



Gc  
977.701  
C61o  
1876  
1997232

M. L.

REYNOLDS HISTORICAL  
GENEALOGY COLLECTION

ALLEN COUNTY PUBLIC LIBRARY



3 1833 01716 0265







CENTENNIAL

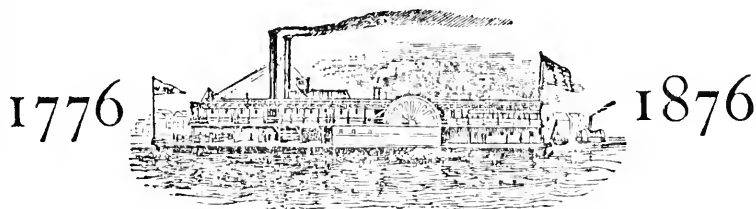

GAZETTEER AND DIRECTORY  
OF  
CLINTON COUNTY, IOWA.

---

CONTAINING A HISTORY OF THE COUNTY, AND OF THE CITIES OF CLINTON  
AND LYONS; A COMMERCIAL REVIEW; A BUSINESS DIRECTORY  
OF CLINTON; A BUSINESS DIRECTORY OF LYONS CITY.

*1776-1876*

A COMPLETE ALPHABETICAL  
DIRECTORY OF FARMERS AND LAND OWNERS  
OF THE COUNTY.

---

A CLASSIFIED BUSINESS DIRECTORY.

---

*Record of City and County Officers, Schools, Churches, Benevolent and Literary Societies.  
Also including a Street Directory of Clinton and Lyons, to which is added  
Historical and Descriptive Sketches of the various Towns and  
Villages in the County.*

COMPILED AND PUBLISHED BY F. E. OWEN.

---

LYONS, IOWA:

J. C. HOPKINS, PRINTER, ADVERTISER OFFICE.

1876.

78 7256 7





1997232

\*F

627 ✓ Owen, F E comp.

.CC26 --- Gazetteer and directory of Clinton  
09 county, Iowa, containing a history of the  
county, and of the cities of Clinton and  
Lyons; a commercial review; a business  
directory of Clinton, a business direc-  
tory of Lyons City; a ... directory of  
farmers and land owners of the county  
... record of city and county officers,  
schools, churches, benevolent and literary  
societies. Also including a street direc-  
tory of Clinton and Lyons, to which is

Continued on next card

Rec'd May 8 1933



977,733  
6970.

---

# VAN DORAN HOUSE

S. VAN DORAN, Proprietor.

CORNER OF MAIN AND EIGHT STREETS,

LYONS, - - IOWA.

---

THE PRINCIPAL HOTEL IN THE CITY.

Good Stabling Attached.

---

## NOVELTY IRON WORKS,

MANUFACTURERS OF

### STEAM ENGINES, MILL MACHINERY,

And Mill Supplies of all Kinds.

STEAM BOAT & MILL REPAIRING PROMPTLY DONE.

☛ Shafting, Hangers and Pulleys a Specialty.

Cor. 10th and Washington Sts.,

Dubuque, Iowa.



"F  
627  
.CC26  
09

203

1851  
1852  
1853  
1854  
1855  
1856  
1857  
1858  
1859  
1860  
1861  
1862  
1863  
1864  
1865  
1866  
1867  
1868  
1869  
1870  
1871  
1872  
1873  
1874  
1875  
1876  
1877  
1878  
1879  
1880  
1881  
1882  
1883  
1884  
1885  
1886  
1887  
1888  
1889  
1890  
1891  
1892  
1893  
1894  
1895  
1896  
1897  
1898  
1899  
1900

## P R E F A C E.

---

In presenting this, our first Directory of Clinton County, we claim for it the following: First, That the Farmers' Directory is as complete and reliable as personal canvass and careful search can make it. Secondly, The Directories of Clinton and Lyons contain the exact business and resident address of all mercantile and professional persons as furnished by themselves. Thirdly, The Classified Directory gives all the business men in the entire county, under proper headings.

The printing has been done by Mr. J. C. Hopkins, of Lyons, and furnishes a good exhibit of the typographical skill which has been attained in our city.

Our most cordial thanks are extended to the merchants of Clinton, Lyons, and the county generally, for the liberal patronage bestowed on the work.

F. E. OWEN.



# GENERAL INDEX.

---

|   |             |
|---|-------------|
| ALPHABETICAL DIRECTORY of Clinton City.....             | 152 to 178  |
| ALPHABETICAL DIRECTORY of Lyons City.....               | 197 to 211  |
| CLASSIFIED BUSINESS DIRECTORY of the County.....        | 212 to 250  |
| CLINTON CITY—Historical Sketch.....                     | 129         |
| Topography, Population.....                             | 131         |
| Commercial Advantages.....                              | 132         |
| Miscellaneous Directory.....                            | 138         |
| CLINTON COUNTY—History, Statistics, Population.....     | 9 to 13     |
| CLINTON STREET DIRECTORY .....                          | 142 and 143 |
| CALAMUS DIRECTORY .....                                 | 260         |
| CHAMANCHE DIRECTORY .....                               | 258         |
| CHARLOTTE DIRECTORY .....                               | 262         |
| DELMAR DIRECTORY .....                                  | 256         |
| DE WITT DIRECTORY.....                                  | 250 to 254  |
| ELWOOD DIRECTORY.....                                   | 263         |
| ELVIRA DIRECTORY.....                                   | 264         |
| GRAND MOUND DIRECTORY .....                             | 261         |
| LOST NATION DIRECTORY.....                              | 262         |
| LOW MOOR DIRECTORY.....                                 | 259         |
| TORONTO and other Towns.....                            | 264         |
| WHEATLAND DIRECTORY .....                               | 255 to 256  |
| LYONS CITY DIRECTORY .....                              | 188         |
| History, Progress, Population.....                      | 190         |
| LYONS CITY—Miscellaneous Department, Societies, &c..... | 181 to 183  |
| LYONS CITY STREET DIRECTORY.....                        | 185         |
| EDITORIAL REVIEW of Clinton.....                        | 144 to 152  |
| EDITORIAL REVIEW of Lyons City .....                    | 192 to 195  |
| FARMERS' DIRECTORY .....                                | 15 to 120   |
| Berlin Township.....                                    | 15 to 19    |
| Bloomfield Township.....                                | 19 to 25    |
| Brookfield Township.....                                | 25 to 30    |
| Center Township.....                                    | 30 to 36    |
| Clinton Township.....                                   | 36 to 38    |
| Camanche Township.....                                  | 39 to 43    |
| Deep Creek Township.....                                | 43 to 47    |
| De Witt Township.....                                   | 47 to 57    |
| Eden Township.....                                      | 57 to 61    |
| Elk River Township.....                                 | 61 to 68    |
| Hampshire Township.....                                 | 68 to 73    |
| Liberty Township.....                                   | 79 to 84    |
| Lincoln Township.....                                   | 73 to 75    |
| Lyons Township.....                                     | 75 to 79    |
| Olive Township.....                                     | 84 to 90    |
| Orange Township.....                                    | 90 to 95    |
| Sharon Township.....                                    | 95 to 101   |
| Spring Rock Township.....                               | 101 to 107  |
| Washington Township.....                                | 107 to 112  |
| Waterford Township.....                                 | 112 to 117  |
| Welton Township.....                                    | 117 to 120  |





# INDEX TO ADVERTISEMENTS.

|  |     |   |     |
|--|-----|---|-----|
| Anguish & Rumery, grocers.....             | 3   | Lund, H I, carriage manufacturer.....       | 256 |
| Ankeny, A L, boots and shoes .....         | 122 | Lyssand & Pearson, gen mdse, opp.....       | 232 |
| Armington & Huyck, cigars, opp.....        | 152 | McAfee, Dr, Duvenport, opp.....             | 265 |
| Batch, D S, boots and shoes.....           | 180 | McArthur, Dr J A, opp.....                  | 97  |
| Bather, J R. & A., opp.....                | 248 | McCarthy, M W & Co, hardware' opp.....      | 282 |
| Bailler, Geo G, real estate, opp.....      | 225 | McCluer J L, stoves.....                    | 212 |
| Bollen & Phillippson, painters, opp.....   | 88  | McDowell, C B, carriage manfr, opp.....     | 89  |
| Bowers, H F, real estate.....              | 138 | McGwire, Jno P, real estate.....            | 188 |
| Boynton, A R, ladies' goods, opp.....      | 104 | McHugh, Dennis, blacksmith, opp.....        | 88  |
| Braash, J, hardware and stoves.....        | 126 | McKinley & Mutchler, livery, opp.....       | 137 |
| Bratt, N M, agri implements.....           | 249 | Magill, S G, coal.....                      | 3   |
| Brown, C W, harness, opp.....              | 127 | Meadows, A L, Calsominer.....               | 56  |
| Callie, Wm, baker.....                     | 96  | Moe-zinger, John, foundry, opp.....         | 160 |
| Caldwell, T O, baker, opp.....             | 72  | Montague, Geo, tailor, opp.....             | 233 |
| Clarke, photographer.....                  | 125 | Northwestern Medical Institute.....         | 266 |
| Clinton Boiler Works.....                  | 213 | Novelty Iron Works.....                     | 2   |
| Clinton Commercial College, opp.....       | 241 | Nutley, P, boots and shoes.....             | 179 |
| Clinton Herald, opp.....                   | 125 | O'Neil & McMahon, back cover and.....       | 123 |
| Clinton Lumber Company.....                | 121 | O'Neil, John, coal, opp.....                | 89  |
| Clinton National Bank.....                 | 121 | Pacific House, opp.....                     | 96  |
| Clinton Savings Bank.....                  | 97  | Patterson, John, dentist, opp.....          | 104 |
| Coltman, E, brick manfr, opp.....          | 6   | Patton, H D jr, harness, opp.....           | 233 |
| Comstock & Wood, gen'l mdse.....           | 185 | Pearson, C W, baker, opp.....               | 105 |
| Crams' Fluid Lighting.....                 | 124 | Peck & Flanagan, blacksmiths.....           | 191 |
| Craig, R, boots and shoes.....             | 113 | Pierson & Haraden, planing mill.....        | 125 |
| Crane, W E, livery, opp.....               | 8   | Pierson & Kinney, dry goods.....            | 128 |
| Crosby, Joseph B, fruit merchant.....      | 88  | Pipping, Chas, meat market, opp.....        | 138 |
| Curtis Bros & Co, front cover.....         | 8   | Potts, John H, jeweler.....                 | 180 |
| Curtis, Mrs C L, millinery, opp.....       | 232 | Pullford, C D, cigars, opp.....             | 152 |
| Daly, Mrs Frank, millinery.....            | 251 | Ramkeld, Mr & Mrs, photographers.....       | 56  |
| Damon Bros, gen mdse, opp.....             | 136 | Raymond, C S, watches, opp.....             | 153 |
| Dutton, Jerome, real estate.....           | 105 | Reed, J H, photographer.....                | 7   |
| Eagle Boiler Works, opp.....               | 254 | Richards, F H., blacksmith, opp.....        | 256 |
| Edwards, J, dentist, opp.....              | 267 | Ries & Godkesen, grocers, opp.....          | 212 |
| Edwards, M L, mnfr.....                    | 191 | Rivers-ide Institute.....                   | 196 |
| Fegan, J D, real estate.....               | 232 | Roch & Michelson, grocers, opp.....         | 240 |
| Ferguson, W F, photographer.....           | 121 | Rowe, W F, foundry.....                     | 123 |
| Fifield, F C, stoves.....                  | 138 | Rumble, Fred, painter.....                  | 56  |
| First National Bank.....                   | 112 | Sauter, A J, bookseller, opp.....           | 213 |
| Flournoy, Jno J, atty at law, opp.....     | 233 | Seaman Bros & Co, dry goods.....            | 239 |
| Fricky, Chas, gen mdse, opp.....           | 6   | Seminary of Our Lady of Angels.....         | 14  |
| Gage, J P & Son, grocers, opp.....         | 240 | Siddell, Robt, grain, opp.....              | 153 |
| Gillette, Ed P, hardware.....              | 72  | Skinner, Wm, fur dealer, opp.....           | 224 |
| Gleed, Ambrose, brewer, Dubuque.....       | 72  | Smith, C C, saloon proprietor, opp.....     | 249 |
| Gohlman, John, gen mdse.....               | 112 | Smith & Shoccraft, coal.....                | 239 |
| Green, Dode, painter.....                  | 191 | Spencer, Geo, hardware.....                 | 32  |
| Hass, J, harness.....                      | 113 | Stahle, L L & Co, bakers, opp.....          | 89  |
| Hart, H P, grain mer't, opp.....           | 161 | Star, The, literary paper.....              | 7   |
| Harvey, Mrs E J.....                       | 212 | Talbot, W H, hardware, opp.....             | 96  |
| Haworth, Mrs H, millinery, opp.....        | 113 | Teachout, Mrs, opp.....                     | 96  |
| Hogeboom, M, spring bed mnfr, opp.....     | 212 | Thompson, Miss Annie, millinery.....        | 82  |
| Hoyer, J H, livery.....                    | 113 | Tietjens, H H, cigar mnfr, opp.....         | 88  |
| Janssen, Carl, agri implements, opp.....   | 123 | Tietjens, J C, mnfr cultivators &c.....     | 123 |
| Janssen & Struve, furniture, opp.....      | 126 | Toll, D R, livery.....                      | 126 |
| Johnson, Andes J, boots and shoes.....     | 89  | Tolson, John, brick mnfr, opp.....          | 89  |
| Jones, T M, restaurant, opp.....           | 82  | Torrence, H E, confectionery.....           | 82  |
| Kester, A M, furniture.....                | 112 | Tuttle, H B, hardware, opp.....             | 112 |
| Kendall, George, plumber, opp.....         | 240 | Upton, Charles C, wood, opp.....            | 240 |
| Klingenstein, L, furniture, opp.....       | 224 | Uts, D W, stoves and tinware, opp.....      | 224 |
| Knowlton & McCorkendale, livery.....       | 56  | Van Doran House.....                        | 2   |
| Konkle, E H, contractor.....               | 212 | Van dever & Brazell, opp.....               | 97  |
| Kreim, Henry, hardware, opp.....           | 195 | Wadleigh, Welles & Co, lumber.....          | 124 |
| Kruse, Peter, hotel keeper, opp.....       | 152 | Walker & Moore, laundry.....                | 72  |
| Lamb, C & Sons, front cover.....           | 105 | Walliker, J H, atty at law.....             | 157 |
| Langford, E O, gen mdse, opp.....          | 105 | Webster's Dictionary.....                   | 216 |
| Leake & Eyre, meat market.....             | 82  | Webster, N M, furniture, opp.....           | 112 |
| Lee, Francis, druggist, opp.....           | 212 | Wendelborn & Johnson, market, opp.....      | 118 |
| Leffingwell, A J, atty at law, opp.....    | 138 | Whitehouse & Alden, dry goods.....          | 152 |
| Lebler, J W, grocer and lumber dealer..... | 256 | Wintersteen, B F, grocer.....               | 177 |
| Lindsay, O K, sewing machines.....         | 248 | Wohlenberg, John & Co, flour mill, opp..... | 249 |
| Longini, M, clothing, opp.....             | 160 |   |     |



## ADDITIONS AND CORRECTIONS.

**Bock, Henry**, Choice family groceries, provisions &c., Fourth st, n e  
cor Ninth av, Clinton.

**Crosby, Joseph B.**, fruit and commission, 212 Fifth av, res ss Sixth  
av bet Fourth and Fifth st Clinton.

**Frahm, Henry**, wine and beer saloon, Second st, cor Elm, Clinton.

**Knowlton & McCorkendale**, livery, Sixth av, w First st, Clinton.

**Smith, John**, restaurant and dining hall, Davis blk Second st, Clinton.

**Iowa Volks Zeitung**, removed to Toll blk, Clinton.

**Ponder, James P.**, agt Howe sewing machine, P. O. blk, Clinton.

---

## COMSTOCK & WOOD,

DEALERS IN

### Dry Goods, Groceries, Clothing,

And General Merchandise.

HIGHEST PRICES PAID FOR BUTTER AND EGGS.

Lost Nation, Iowa.

---

## ED. P. GILLETTE.

DEALER IN

### Hardware, Stoves, Tinware

CUTLERY, ETC.

Jobbing of allKinds Done to Order!

LOST NATION, IOWA.



J. H. FREED,  
PHOTOGRAPHER,

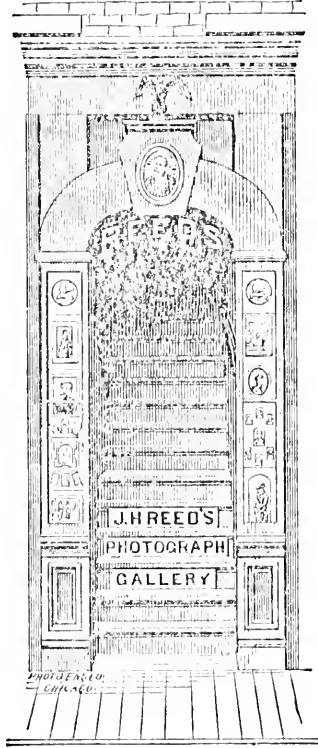

NO. 210 FIFTH AVENUE,  
CLINTON IOWA.

**THE LIKE WAS NEVER KNOWN BEFORE**

We send the Cincinnati Weekly Star, a fine eight page, forty-eight column paper independent in politics, and brim full of good reading matter, for \$1.00 per year. It is the largest paper in the United States for the money. Each subscriber will receive a copy of the beautiful engraving—"THE POOR MAN'S FRIEND." Size 24x34 inches; a picture that would grace any drawing room in the land. We also send to each subscriber a copy of the Star Illustrated Almanac. 25 Cents Extra must be sent for packing and mailing premiums.

**SPECIAL INDUCEMENTS TO AGENTS.** To any person desiring to get up a club, we will send a sample copy of the picture and a canvasser's outfit, on receipt of 25 cents. Specimen copy of the paper free. Send for one before subscribing for any other. **THE STAR**, 230 Walnut St, Cincinnati. Ohio.

**A. GLEED,  
BREWER AND MALSTER,**  
Number 215 Main Street,  
**DUBUQUE, IOWA.**



---

D A L Y ' S  
 FASHIONABLE  
***MILLINERY EMPORIUM.***

**MILLINERY & MILLINERY GOODS.**

The Most Elegant Assortment in Lyons or Clinton.

NEW STYLES

Ladies' Fashionable Furnishing Goods.

Call and Examine.

**No. 78 Main St., Lyons, Iowa.**

---

**JOSEPH B. CROSBY.**

FRUIT,

FLOUR AND GENERAL COMMISSION.

***Butter, Eggs, Poultry, &c.***

**Respectfully Solicits Consignments from  
 Country Dealers.**

**I** make a specialty of retailing Fresh Butter and  
 Country Produce in quantities to suit Purchasers.

**STORE ROOM AND OFFICE:**

**Basement of 212 Fifth Av., Clinton, Iowa.**





# CLINTON COUNTY.

SITUATION, CLIMATE, SOIL, RESOURCES, HISTORY, AREA  
AND POPULATION, TRANSPORTATION,  
STATISTICS, ETC.

---

**C**LINTON COUNTY is situated in the great eastern bend of the Mississippi river (called "Cromwell's nose") which places it many miles nearer Chicago than any other county in the State. It is bounded on the north by Jackson County, on the east by the Mississippi river on the south by the Wapsipinicon, and on the west by Jones and Cedar Counties.

The location of Clinton County is most fortunate, being in the great bend in the nearest approach to Chicago, it has become the great central gate to the interior of the state, and the early starting point of the first railroad starting out with the intention of running across the state to Omaha, Nebraska. In consequence of its location, it has become the great point of transfer of freight and passengers from the river to Chicago and the west, and *vice versa*.

Its location places it in a climate most healthy and desirable; it being just in the latitude where the heat of summer is modified by cool breezes from the north, and yet far enough south to escape the rigor of the extreme northern winter. Clinton is emphatically a prairie county, with a surface gently undulating and rolling, which in the main is dry and well drained, with very little land not susceptible of easy and successful cultivation. The soil is generally a deep, dark, rich mould, that holds in solution the accumulated fertility of centuries, and when turned up to the sunlight, sends forth its life-giving properties, and produces vegetation rarely equalled.

All the grains, fruits, grasses and roots of the temperate zone, grow luxuriantly, and of fine quality.



## EARLY HISTORY.

In this Centennial year of our nation, with its grand celebrations by over forty millions of people, in forty states and territories, it seems proper in the introduction to the

CENTENNIAL GAZETTEER AND DIRECTORY OF CLINTON COUNTY, to give the early history of the county briefly, that we may devote more space to the present, and record the events of to-day, ere they become lost in the half forgotten past.

From the most reliable information, it seems that James D. Bourne was the first white settler in the county. He settled on the Wapispicon at a trading post of the American Fur Company, in September, 1836, and remained there in the employ of the Company for some time, afterwards becoming a permanent resident of Clinton County.

This was long before Iowa had even a territorial existence, inasmuch as the land now composing the state had not yet been separated from Wisconsin Territory, which at one time enclosed all the land north of the Illinois and Missouri rivers in its borders.

All this time, all the land between the Mississippi and the Missouri rivers, was a vast, open country, with scarcely a knowledge of civilization. Here the Indian hunted his noble game in peace, his only cause of war or unfriendliness being his own kindred. It is said by many who were here that no more peaceful people existed than the nations of this region, until the encroachment of the traders, and other adventurers, made it necessary for them to defend their homes and the lands of their nativity; which contained all that was dear to them, from the grasp of rapacious and outlawed white men—men who had been driven from the pale of civilization for crimes, and who found their only safety in self banishment.

Coming among the Indians as they did, and do now, representing themselves to be the agents of the government and emigrating colonies, and exchanging whiskey, arms, and other articles to them at fabulous sums, for the furs and skins at ruinous prices.

Elijah Buell settled at Lyons in the fall of 1836, and was the first white man to settle in this part of the country. Mr. Buell afterwards purchased, in company with other gentlemen, the land which is now the site of the present city of Lyons.

At the time of Mr. Buell's advent to this country, but few steamboats had vexed the waters of the Upper Mississippi, and the stream which has become the channel for the transportation of millions of feet of lumber and logs during each season, was previous to that time unfamiliar with navigation, other than the unwieldy "dug out" of the natives.



During the winter or early spring of 1837, Abraham Folks settled at the place now known as Folks' Grove, as also did O. G. Harrison at Round Grove. This seemed to be a starting point or nucleus, around which soon gathered others who were seeking homes in a new country, and each of the above places became noted abroad.

During the next year those who sought homes in this county, were D. C. Bourne, W. D. Follett, Daniel Smith, Eli Goddard, the Aikman's, H. S. Coy, G. W. Hamlin, S. S. Pierce, A. Dennis, J. Booth, J. C. Holbrook, Lorenzo Wheeler, C. Harrison, John Biggs, Martin Dunning, Arthur Smith, C. Bovard, G. W. Aims, the Eyan's, and many others. Many of these brought with them families, and may be classed among the early pioneers of Iowa. Some of them still reside in the county, and are respected and revered by the generation which has come upon the stage of activity since. Many of them are now in the care of grandchildren, who kindly support the tottering steps of these aged lives and who have imbibed the energies and enterprize of their predecessors, and are still rolling forward the ball of progress in this the land of their adoption.

J. D. Bourne was the first postmaster of Clinton County, and his office was situated at the old trading post of the American Fur Company, on the Wapsipinicon, and was called Munroe. For some reason or other the name was changed to Waubesequinon, the name the river originally went by. Mr. B. was appointed in the winter of 1836-37. An early writer, in speaking of this mail route, says: "The mail was carried from Davenport to Dubuque on a pony, by way of the old Indian trail connecting these two points. The ferry on the Wapsie consisted of two canoes, Newfoundland and pointer dogs. The dogs passing the mail bags over the ice in times of thin or rotten ice, when the ponies could not be crossed." We cannot refrain from copying the following incident which happened at the old trading post. "Judge Ingalls, of St. Louis, while on his way to Dubuque, wished to cross the Wapsie. The canoes being out of repair and the dogs being unable to ferry him over, he concluded to swim the stream. He divested himself of all his clothes (except his drawers), and tied them on his saddle. The horse swam safely over, but when the judge made the attempt, he became entangled in his drawers and went down. It happened that an Indian was one of the spectators who stood upon the bank, and being asked to jump in and save him, he ran quite confusedly up and down the bank, till they supposed the judge had drowned, and then jumping in brought him to shore, where, after some exertion, he was restored. The Indian on being asked why he did not go in sooner, replied 'when white man alive he drown Indian, when dead he bring him out easy.'



Clinton County was organized by the Territorial Legislature during its session of 1839-40, sometime before the admission of Iowa as a state, J. D. Bourne, before mentioned, was appointed to the office of sheriff by Gov. Dodge. The newly appointed sheriff called an election of officers, which took place March, 1840. The Board of Commissioners elected for the purpose, selected De Witt, or that location, (there was no town there then), for the seat of justice, though the District Court was held subsequent to that time at Camanche. Martin Dunning officiated as clerk, and had considerable influence in bringing the court to his town. Great exertions were made by Mr. D., and other influential citizens of Camanche, to continue the District Court at that town, but were defeated in their project by a majority of the voters of the county. We find on examination of the early history, that "Hon. W. E. Lellingwell was the first lawyer who made a permanent settlement in the county. He brought a letter of introduction to Sheriff Bourne, whom he found at De Witt, the county seat, dressed in buckskin and a slouched straw hat. He often said afterwards that he was singularly struck with the 'native' appearance of the magisterial officer of Clinton County."

#### AREA AND POPULATION,

Clinton County has an area of seven hundred and twenty square miles, or 460,600 acres of land. The population of Clinton has become larger in a few years than the most sanguine ever anticipated. According to the census returns of 1856, the population of the county was 13,441, in the year 1865 it had increased to 22,405, and the last census, taken in 1875, gives Clinton County a population of 34,295.

#### STATISTICS.

The census returns for 1875, reports that Clinton county contains 6449 families, living in 6427 dwelling houses, also that we have 151 colored people; 14,050 native born Iowans, 11,107 born in the U. S., but not in Iowa, and 9138 foreign born. Number of voters, 5569.

Number of acres of improved land, 299,855; number of acres of unimproved land, 57,337. No. of acres in cultivation in 1874, 257,313; numbers of acres of spring wheat, 68,683; number of bushels harvested, 1,010,345; number of acres of winter wheat, 12; number of bushels harvested, 428. Number of acres of Indian corn, 89,297; number of bushels harvested, 3,060,338; number of acres of Rye, 266; number of bushels harvested, 4,138. Number of acres of Oats, 23,704; number of bushels harvested, 7,702,059. Number of acres of Barley, 12,812; number of bushels harvested, 268,738. Number of acres of Buckwheat, 203; number of bushels harvested, 3,261.





Clinton county has 22,912 acres of natural timber; 422 acres of planted timber; 153,906 rods of hedge. Number of apple trees in bearing, 62,843; bushels of apples gathered in 1874, 30,912. Number of pear trees in bearing, 262; number of bushels pears gathered, 54. Number of peach trees in bearing, 172; number of bushels gathered, 62. Number of plum trees in bearing, 2,312; number of bushels of plums gathered, 1,079. Number of cherry trees in bearing, 9,831; number of bushels of cherries gathered, 2,016. Number of other fruit trees in bearing, 6,566; number of other fruit trees not in bearing, 105,554. Number of acres of grapes in vineyard, 31; pounds of grapes gathered, 57,428. Gallons of wine made, 1,721; number of vines of grapes not in vineyard, 19,141; pounds of grapes gathered, 79,301; gallons of wine made, 3,092.

In the year 1874 there were 12,928 horses of all ages, 14,295 milch cows, 31,768 other cattle, 73,096 hogs, 8,796 sheep, 4,469 dogs.

There were 627 stands of bees, yielding 8,273 lbs of honey and beeswax.

|   |             |
|---|-------------|
| Total value of products of farm,.....       | \$3,049,019 |
| “ “ “ market garden produce,.....           | 13,322      |
| “ “ “ products of orchard,.....             | 24,583      |
| “ “ “ small fruit,.....                     | 12,186      |
| “ “ “ products of the herd,.....            | 1,262,289   |
| “ “ “ “ “ dairy,.....                       | 219,182     |
| “ “ “ “ “ forest,.....                      | 14,513      |
| Acres of land in Clinton county,.....       | 430,570     |
| Reported value per acre,.....               | \$10.24     |
| Equalized value per acre,.....              | 10.75       |
| Reported value of lands,.....               | 4,408,433   |
| “ “ “ town lots,.....                       | 1,750,261   |
| Reported value of lands and town lots,..... | 6,158,694   |
| Value of personalty,.....                   | 6,466,628   |
| “ “ railroad property,.....                 | 1,771,402   |
| Reported total value,.....                  | 8,665,467   |
| State tax at two mills,.....                | \$17,946.80 |
| Equalized total value,.....                 | 8,973,401   |

#### SCHOOL STATISTICS.

*From the Superintendent of Public Instruction—Report, 1875.*

|  |         |
|--|---------|
| Number of district townships,.....         | 18      |
| “ “ independent townships,.....            | 35      |
| “ “ ungraded schools,.....                 | 160     |
| “ “ graded schools,.....                   | 6       |
| Average number of months taught,.....      | 7.5     |
| Number of teachers employed—male,.....     | 102     |
| “ “ “ “ female,.....                       | 226     |
| Average compensation per month—males,..... | \$41.82 |
| “ “ “ “ females,.....                      | 27.43   |



---

|  |           |
|--|-----------|
| Whole number of scholars, .....              | 13,153    |
| “ “ enrolled in public schools,.....         | 9,438     |
| Total average attendance,.....               | 5,549     |
| There are of Libraries, .....                | 105       |
| Total expenditures for school purposes,..... | \$119,942 |
| Number of private schools,.....              | 6         |
| “ “ teachers employed,.....                  | 15        |
| Average attendance,.....                     | 416       |

TRANSPORTATION.

With the great natural highway on the east and a large number of railroads, so distributed as to leave no considerable section destitute, no county in the State enjoys better facilities for transportation than does Clinton. Of these roads the Chicago & Northwestern, which runs east and west, through the southern tier of townships, is probably the most important, while the Iowa Midland (now managed by C. & N. W.) and Sabula, Ackley & Dakota, pass in the same general direction through the northern tier. Both branches of the Davenport & St. Paul pass through the county; the main line through the western part, crossing the C. & N. W. at Wheatland and the Maquoketa branch through the Central, crossing the Midland and S. A. & D. at Delmar, and the C. & N. W. at DeWitt. The Chicago, Clinton & Dubuque runs north from the city of Clinton up the valley of the Mississippi River.

---

## SEMINARY

OF

# Our Lady of Angels.

LYONS, IOWA.

---

*The Course of Instruction embraces all the branches necessary for the acquisition of a Refined and Solid Education.*

---

Board and Tuition, including bedding, washing, &c., per session of five months.....\$95.00

For further particulars, etc., address

**THE SISTER SUPERIOR.**



# FARMERS' DIRECTORY.

---

## BERLIN TOWNSHIP.

- Angell, Samuel, section 1, 3 acres, p. o. Delmar.  
Atkinson, Thomas, section 21, 119 acres, p. o. Delmar.  
Buckley, A, section 16, 158 acres, p. o. Toronto.  
Barnes, Nathan, section 25, 39 acres, p. o. Calamus.  
Barnes, N., section 28, 166 acres, p. o. Calamus.  
Brown, Amo, section 27, 119 acres, p. o. Calamus.  
Baird, N. J., section 35, 157 acres, p. o. Grand Mound.  
Bovard, A., section 34, 79 acres, p. o. Grand Mound.  
Butterfield, D. G., section 19, 39 acres.  
Barnes, J. M., section 26, 157 acres, p. o. Grand Mound.  
Buckingham, B. H., section 2, 80 acres, p. o. Delmar.  
Burnett, section 17, 160 acres.  
Butterfield, T. F., sections 18, 19, 28, 32, 557 acres.  
Baker, P. W., section 27, 792 acres.  
Blackston, W. P., sections 25-26, 159 acres.  
Barnes, J, W., section 36, 38 acres.  
Baker, James, section 9, 159 acres, p. o. Delmar.  
Boedecker. W., section 6, 156 acres, p. o. Lost Nation.  
Bruhn, George, section 11, 96 acres, p. o. Welton.  
Cook, John, section 16, 158 acres, p. o. Lost Nation.  
Cornish, C. H., section 11, 48 acres, p. o. Delmar.  
Correll, A. B., section 11, 190 acres, p. o. Delmar.  
Clouds, Robert, section 21, 120 acres.  
Clymens, Josiah, section 31, 152 acres, p. o. Calamus.  
Conners. Martin, section 17, 223 acres, p. o. Toronto.  
Crashaw, A., section 36, 38 acres, p. o. Grand Mound.

---

*Clothing, Wholesale and Retail, A. STAUBER'S, 2d St., Clinton.*



# Carstensen & Allen, Hardware, Main St., Lyons.

16

FARMERS' DIRECTORY—BERLIN TOWNSHIP.

---

Crompton, P., section 23, 158 acres.  
Cuddy, Pat, section 3, 78 acres, p. o. Delmar.  
Correll, Jacob, section 1, 79 acres, p. o. Delmar.  
Corbin, A., section 29, 80 acres.  
Corbin, W., section 31, 78 acres, p. o. Calamus.  
Corbin, S. E., section 31, 39 acres.  
Campbell, A. L., section 35, 314 acres.  
Densmore, John, section 21, 160 acres.  
Denoma, A., section 22, 160 acres, p. o. Welton.  
Dow, G. C. S., section 21, 80 acres, p. o. Toronto.  
Divine, Patrick, section 8, 77 acres, p. o. Lost Nation.  
Divine, Michael, section 16, 117 acres, p. o. Lost Nation.  
Doherty, Thomas, section 4, 79 acres.  
Dawson, John, section 31, 80 acres, p. o. Calamus.  
Duffy, Thomas, section 14, 295 acres.  
Edwards, Henry, section 34, 39 acres, p. o. Grand Mound.  
Everhard, John, section 33, 80 acres.

---

*Buy Dry Goods of P. S. TOWLE, Clinton, and save Money.*

---

Eden, James, section 31, 177 acres, p. o. Calamus.  
Ewaldt, J. L., section 20, 158 acres.  
Erikson, Erik, section 33, 156 acres, p. o. Calamus.  
Foillner, W., section 25, 79 acres, p. o. Grand Mound.  
Flathers, Thomas, section 1, 154 acres, p. o. Delmar.  
Flathers, J. W., section 1, 39 acres, p. o. Delmar.  
Foltner, C. S., section 18, 119 acres.  
Fegan, J. D., section 19, 78 acres, p. o. Clinton.  
Gohlmann II., sections 11-14, 219 acres, p. o. Welton.  
Gallowa, Antonia, section 4, 156 acres, p. o. Lost Nation.  
Grundmeir, II., section 6, 154 acres, p. o. Lost Nation.  
Graves, T. J., section 8, 79 acres, p. o. Lost Nation.  
Gohlmann, J. G., section 15, 160 acres, p. o. Delmar.  
Granger, J. section 30, 160 acres.  
Goodwill, Gideon, section 32, 79 acres.  
Gest, W., section 24, 79 acres.  
Gohlmann, G. M., section 13, 628 acres, p. o. Welton.  
Hide, Maria, section 23, 79 acres, p. o. Grand Mound.

---

*Merchant Tailoring at A. STAUBER'S, Second St., Clinton.*





Hide, Hamilton, section 23, 79 acres, p. o. Grand Mound.  
Hicks, James, section 16, 78 acres.  
Hamilton, W., section 35, 117 acres, p. o. Grand Mound.  
Hatfield, Thomas, section 28, 40 acres.  
Hughes, Richard, section 10, 417 acres, p. o. Delmar.  
Hughes, Patrick, section 3, 39 acres, p. o. Delmar.  
Hughes, Michael, sr., section 3, 135 acres.  
Hasset, Mary, section 2, 96 acres, p. o. Delmar.  
Hoffman, M., section 12, 192 acres, p. o. Delmar.  
Hughes, Michael, section 3, 383 acres, p. o. Delmar.  
Heirsehe, Rudolphe, section 49, 321 acres, Lost Nation.  
Jones, Thomas, section 1, 39 acres, p. o. Delmar.  
Jewell, Nancy, section 26, 39 acres, p. o. Grand Mound.  
Jones, J. W., section 9, 154 acres, p. o. Lost Nation.  
Johnson, Thomas, section 18, 78 acres.  
Jenkins, M W II, section 30, 77 acres, p. o. Calamus.  
Jones, J K, section 20, 40 acres, p. o. Lost Nation.  
Joergensen, S, section 5, 80 acres, p. o. Lost Nation.

---

*Buy Paints, Oils, &c., at D. B. Snyder's, Lyons, Iowa,*

---

Kimney, Thomas, sections 3, 9, 10, 235 acres, p. o. Delmar.  
Krogs, Martin, section, 15, 318 acres, p. o. Welton.  
Knight, Amos, section 16, 78 acres, p. o. Lost Nation.  
Kruse, Claus, section 25, 255 acres, p. o. Grand Mound.  
Kahler, Ernest, section 36, 274 acres, p. o. Grand Mound.  
Keibler, John, section 27, 79 acres, p. o. Grand Mound.  
Keith, Jacob, section 28, 307 acres, p. o. Grand Mound.  
Kasseil, W, section 1, 38 acres, p. o. Delmar.  
Leahy, Michael, section 6, 235 acres, p. o. Lost Nation.  
Laugham, J, section 14, 159 acres, p. o. Welton.  
Lapley, W K, section 16, 40 acres, p. o. Lost Nation.  
Lynch, Robert, section 24, 160 acres.  
Maxwell, John S, section 22, 119 acres, p. o. Lost Nation.  
Meves, W, section 8, 79 acres, p. o. Lost Nation.  
Morrow, C, section 31, 76 acres, p. o. Calamus.  
Murray, J, section 20, 119 acres.

---

*Clothing, Wholesale and Retail, A. STAUBER'S, 2d St., Clinton.*



McCarthy, D, sections 33, 34, 394 acres, p. o. Grand Mound.

McGarvey, A J, section 30, 80 acres.

Muhs, George, section 14, 79 acres.

Miles, M D, section 33, 78 acres.

Maxwell, B F, section 2, 77 acres, p. o. Delmar.

Nestor, Austin, section 3, 120 acres, p. o. Delmar.

Neff, Devitt, sections, 31, 32, 97 acres, p. o. Calamus.

Nowel, G R, section 25, 158 acres, p. o. Grand Mound.

Nevitt, H, section 34, 80 acres.

Pinter, John, sections 1, 12, 151 acres, p. o. Delmar.

Peck, G W, section 10, 391 acres, p. o. Delmar.

Pearson, Ole, section 27, 116 acres, p. o. Grand Mound.

Parker, Sarah S, section 34, 39 acres.

Porter Adison, section 36, 38 acres, p. o. Grand Mound.

Quigley, E, section 36, 233 acres.

Roden, August, section 4, 156 acres, p. o. Lost Nation.

Rutenbeck, G, section 5, 158 acres, p. o. Lost Nation.

Rock, W, section 23, 158 acres, p. o. Grand Mound.

---

*Buy Dry Goods of P. S. TOWLE, Clinton, and save Money.*

---

Risley, G S, section 24, 160 acres.

Rodensen, Lydia, section 32, 80 acres, p. o. Calamus.

Smith, John, section 12, 238 acres, p. o. Welton.

Schmidt, P, sections 1, 12, 70 acres, p. o. Delmar.

Sherwood, C L, section 2, 78 acres.

Shiner, Ch, section 32, 79 acres.

Schmidt, John, section 5, 158 acres, p. o. Lost Nation.

Squires, J M, section 6, 1180 acres, p. o. Lost Nation.

Schacker, Henry, section 8, 79 acres, p. o. Lost Nation.

Spaulding, Jacob, section 32, 79 acres, p. o. Calamus.

Schwingdorf, sections 19, 20, 120 acres, p. o. Toronto.

Stone, J A, section 26, 119 acres, p. o. Grand Mound.

Snoddy, M, section 2, 38 acres.

Smith, Sarah, section 26, 158 acres, p. o. Grand Mound.

Schmidt, J B & C, section 1, 38 acres, p. o. Delmar.

Stine, Jesse, section 31, 40 acres, p. o. Wheatland.

---

School, Blank & Memorandum Books, Baldwin & Co., Lyons.



Schwindorf, F, section 30, 40 acres.  
Thomas, John, section 12, 78 acres, p. o. Delmar.  
Tesky, J B, section 1, 78 acres, p. o. Delmar.  
Torfoyl, W, sections 8, 9, 158 acres, p. o. Lost Nation.  
Torpy, John, section 24, 158 acres, p. o. Grand Mound.  
Timm, Henry, section 19, 78 acres, p. o. Wheatland.  
Timm, William, section 30, 39 acres, p. o. Grand Mound.  
Thorn, George, section 30, 77 acres.  
Twoogood, Perry, section 35, 39 acres.  
Timmerman, G, section 4, 77 acres.  
Tilke, John, section 1, 79 acres, p. o. Delmar.  
Witt, D P, section 27, 313 acres, p. o. Grand Mound.  
Williamson, A, section 19, 160 acres.  
Wolf, J E, sections 19, 30, 159 acres.  
Ward, B B, section 11, 77 acres, p. o. Delmar.  
Whitney, Dennis, section 20, 40 acres.  
Wart, L P, section 20, 40 acres.  
Weis, August, section 32, 79 acres, p. o. Calamus.  
Wallace, S S & A M, section 17, 318 acres.

*Buell & Boardman, Latest Style Hats & Caps, Lyons, Iowa.*

## BLOOMFIELD TOWNSHIP.

Atwater, A, section 31, 40 acres, p. o. Delmar.  
Bloom, A, section 32, 240 acres, p. o. Delmar.  
Benjamin, Joseph, section 21, 200 acres, p. o. Delmar.  
Brown, W, section 4, 120 acres, p. o. Delmar.  
Brown C G, section 28, 79 acres, p. o. Delmar.  
Brown, B (est ), section 22, 76 acres.  
Bagley, Harvey, section 6, 60 acres, p. o. Delmar.  
Bentley, Wright, section 4, 120 acres, p. o. Delmar.  
Betzendeffler, section 10, 173 acres, p. o. Delmar.  
Bailey, C O, section 23, 158 acres, p. o. Delmar.  
Bricker, Ed, section 4, 25 acres.  
Barrick, William, section 1, 160 acres, p. o. Delmar.  
Bennis, James, jr and sr, section 31, 280 acres, p. o. Delmar.

*Watches, Clocks, &c., Baldwin & Melick's, Lyons, Iowa.*



## EUCALYPTUS Will Cure Kidney Complaints.

---

Brewster, O, sections 21, 22, 219 acres, p. o. Delmar.  
Bolinger, section 2, 12, 160 acres, p. o. Delmar.  
Brady, John, section 29, 80 acres, p. o. Delmar.  
Brower, J II, section 16, 77 acres.  
Burgess, John, section 15, 257 acres, p. o. Delmar.  
Bedler, H N N, section 1, 165 acres, p. o. Delmar.  
Crouch, E, section 21, 80 acres, p. o. Delmar.  
Clark, Truman, section 7, 45 acres, p. o. Delmar.  
Clark, Jane, section 9, 80 acres, p. o. Delmar.  
Clark, Francis, section 9, 40 acres, p. o. Delmar.  
Cole, E G, section 14, 120 acres, p. o. Delmar.  
Clark, W B, section 9, 117 acres, p. o. Delmar.  
Cook, W, section 19, 160 acres, p. o. Delmar.  
Cawle, John, section 11, 80 acres, p. o. Delmar.  
Carpenter, E, section 3, 80 acres.  
Charay, P (est.), 25, 36, 80 acres.  
Conery, O T, section 8, 40 acres, p. o. Delmar.  
Conery, Emma, section 6, 40 acres, p. o. Delmar.

---

*P. S. Towle buys for cash and sells cheap, Clinton, Iowa.*

---

Costello, Mathew, section 13, 154 acres, p. o. Delmar.  
Davis, John, sections 31, 27, 157½ acres, p. o. Delmar.  
Davis, C II, section 7, 181 acres, p. o. Delmar.  
Decker, B C, section 8, 57 acres, p. o. Delmar.  
Decker, John, sections 17, 20, 160 acres, p. o. Delmar.  
Doe, Walter, section 28, 317 acres, p. o. Delmar.  
Dudley, A C, section 14, 104 acres, p. o. Delmar.  
DePew, John, section 5, 80 acres, p. o. Delmar.  
Derby, Nathaniel, section 27, 79½ acres, p. o. Delmar.  
Davis, James, section 20, 120 acres, p. o. Delmar.  
Esty, B C, section 14, 153 acres, p. o. Delmar.  
Eddy, William, sections 7, 18, 78 acres, p. o. Delmar.  
Ebersole, A, section 3, 160 acres, p. o. Delmar.  
Echard, Dan, section 10, 80 acres, p. o. Delmar.  
Eddy, Shepard, section 29, 120 acres, p. o. Delmar.  
Finton, Marvin, section 19, 360 acres, p. o. Delmar.

---

**Music and Musical Instruments, Baldwin's, Lyons.**





Fitch, Wilber, section 30, 240 acres, p. o. Delmar.  
 Felton, Richard, section 17, 80 acres, p. o. Delmar.  
 Foster, Thomas, section 12, 80 acres, p. o. Delmar.  
 Goodenow, R. L., sections 17, 18, 273 acres, p. o. Delmar.  
 Goodal, A., sections 25, 36, 238 acres, p. o. Delmar.  
 George, Harvey, section 8, 150 acres, p. o. Delmar.  
 Goodenow & Fitch, section 32, 120 acres, p. o. Delmar.  
 Gibson, D. S., sections 29, 30, 149 acres, p. o. Delmar.  
 Harrington, H. A., sections 28, 29, 92 acres, p. o. Delmar.  
 Harrington, A. B., section 33, 60 acres, p. o. Delmar.  
 Hurley, Levi (est.), section 27, 154 acres, p. o. Delmar.  
 Hurst, John, section 7, 153 acres, p. o. Delmar.  
 Hatfield, Nathan, sections 6, 7, 138 acres, p. o. Delmar.  
 Hinckley, O. J., section 7, 115 acres, p. o. Delmar.  
 Hatfield, Eli, sections 5, 8, 120 acres, p. o. Delmar.  
 Hawkins, A., sections 2, 11, 160 acres, p. o. Delmar.  
 Hill, Peter, section 4, 80 acres, p. o. Delmar.  
 Harrington, H. A., section 33, 64 acres, p. o. Delmar.

*"Boss" on Trunks, &c., at Buell & Boardman's, Lyons, Iowa.*

Harrington, L. F., sections 16, 20, 21, 160 acres, p. o. Delmar.  
 Harrington, D. J., section 34, 80 acres, p. o. Delmar.  
 Hauffman, Sam, sections 33, 34, 137 acres, p. o. Delmar.  
 Haylock, George, section 12, 80 acres, p. o. Delmar.  
 Hanrahan, Martin, section 25, 120 acres, p. o. Delmar.  
 Holmes, W. R., section 17, 154 acres, p. o. Delmar.  
 Helffrict, P. P., section 20, 80 acres, p. o. Delmar.  
 Hoster, John B., section 11, 80 acres, p. o. Delmar.  
 Helffrict, Charles, section 20, 40 acres, p. o. Delmar.  
 Haney, William, sections 28, 33, 107 acres, p. o. Delmar.  
 Hall, B. F., section 15, 21½ acres, p. o. Delmar.  
 Jenkins, J. O., section 32, 40 acres, p. o. Delmar.  
 Jenkins, Frank, section 32, 40 acres, p. o. Delmar.  
 Kehn, Adam, section 10, 158 acres, p. o. Delmar.  
 Koon, W. B., section 13, 103 acres, p. o. Delmar.  
 Kelley, Lovina, section 24, 160 acres, p. o. Delmar.

**Baldwin & Melick, Wall Paper, Curtains, etc., P. O., Lyons.**



## Merchant Tailoring at A. Staüber's, 2d Street, Clinton.

Koon, George, section 9, 75 acres, p. o. Delmar.  
Kirkpatrick, R. J., section 24, 200 acres, p. o. Delmar.  
Klotz, Mary, sections, 3, 10, 120 acres, p. o. Delmar.  
Koon, E. J., section 12, 80 acres, p. o. Delmar.  
Koon, W. D., sections 5, 3, 114 acres, p. o. Delmar.  
Kneen, Thomas, section 11, 160 acres, p. o. Delmar.  
Kenraid James, section 3, 44 acres, p. o. Delmar.  
Keyor, James, section 35, 160 acres, p. o. Delmar.  
Koon, Dan, sections 21, 28, 80 acres, p. o. Delmar.  
Kenraid, John, section 3, 76 acres, p. o. Delmar.  
Leeper, Jas M., section 32, 80 acres, p. o. Delmar.  
Leach, L. A., section 15, 80 acres, p. o. Delmar.  
Morse, A. & G., sections 4, 5, 8, 160 acres, p. o. Delmar.  
McClay, Welsh, (est.) section 12, 50 acres, p. o. Delmar.  
McClay, William, section 12, 120 acres, p. o. Delmar.  
Mason, M. A., section 27, 37 acres, p. o. Delmar.  
Murphy, Seby, section 29, 40 acres, p. o. Delmar.  
Maltas, Thomas, section 32, 40 acres, p. o. Delmar.

---

### *Best Line of Dress Goods at P. S. Towle's, Clinton, Iowa.*

---

McCoy, Anthony, sections 22, 27, 160 acres, p. o. Delmar.  
McGinn, sections 34, 35, 514 acres, p. o. Delmar.  
Mullet, Myron, sections 33, 34, 136 acres, p. o. Delmar.  
Moon, W., sections 21, 28, 120 acres, p. o. Delmar.  
McGonegal, E., sections 11, 14, 252 acres, p. o. Delmar.  
McCue, Wilson, section 28, 40 acres, p. o. Delmar.  
Means, James, section 20, 101 acres, p. o. Delmar.  
Magee, Adam, section 10, 42 acres, p. o. Delmar.  
Names, DeWitt, sections 32, 33, 200 acres, p. o. Delmar.  
Names, Betsey, section 33, 37 acres, p. o. Delmar.  
Northup, E. R., sections 5, 6, 159 acres, p. o. Delmar.  
Norton, S. S., sections 11, 15, 524 acres, p. o. Delmar.  
Nairn, Alex, section 29, 211 acres, p. o. Delmar.  
Ogden, J. J., section 18, 120 acres, p. o. Delmar.  
Ogden, B. F., sections 18, 30, 265 acres, p. o. Delmar.  
O'Meara, Thos., section 25, 151 acres, p. o. Delmar.

---

**Baldwin & Melick, Photo Albums, etc., P. O., Lyons**



- O'Meara, James, sections 25, 36, 160 acres, p. o. Delmar.  
O'Meara, John, sections 25, 26, 198 acres, p. o. Delmar.  
O'Meara, William, section 24, 120 acres, p. o. Delmar.  
O'Grady, H and W., sections 22, 23, 210 acres, p. o. Delmar.  
Oake, W. R., section 12, 13 acres, p. o. Delmar.  
Parkinson, John, section 8, 92 acres, p. o. Delmar.  
Phillips, Wm., section 26, 400 acres, p. o. Delmar.  
Phelps, Benj., section 2, 159 acres, p. o. Delmar.  
Penrose, Joseph, section 21, 40 acres, p. o. Delmar.  
Pierce, L., section 31, 100 acres, p. o. Delmar.  
Parker, E. B., sections 15, 16, 213 acres, p. o. Delmar.  
Payne, David, section 30, 40 acres, p. o. Delmar.  
Penrose, S., sections 4, 5, 175 acres, p. o. Delmar.  
Palmer, John, section 34, 79 acres, p. o. Delmar.  
Parkinson, O. M., section 21, 80 acres, p. o. Delmar.  
Phelp, Martilo, section 6, 40 acres, p. o. Delmar.  
Phillip, Ovid, section 15, 4 acres, p. o. Delmar.  
Quigley, John, section 25, 37 acres, p. o. Delmar.

---

*Best Clothing at Buell & Boardman's, Lyons, Iowa.*

---

- Quinlin, Wm., section 23, 160 acres, p. o. Delmar.  
Reynolds, J. R., 5 and 6, 147 acres, p. o. Delmar.  
Reynolds, T., sections 5, 6, 80 acres, p. o. Delmar.  
Reynolds, R. S., sections 5, 6, 154 acres, p. o. Delmar.  
Rehn, A., section 14, 9 acres, p. o. Delmar.  
Rupel, L., section 2, 80 acres, p. o. Delmar.  
Riggs, Alma, section 6, 50 acres, p. o. Delmar.  
Riggs, John R., section 6, 56 acres, p. o. Delmar.  
Riggs, Chas., section 6, 94 acres, p. o. Delmar.  
Riggs, Nelson section 2, 80 acres, p. o. Delmar.  
Rhodes, N. J., sections 10, 15, 74 acres, p. o. Delmar.  
Renegan, John, section 13, 80 acres, p. o. Delmar.  
Reynolds, Bernard, sections 25, 26, 120 acres, p. o. Delmar.  
Richardson, D. W., section 28, 64 acres, p. o. Delmar.  
Rick, B. C., section 16, 2 acres, p. o. Delmar.  
Rathbone, B., section, 10, 3 acres, p. o. Delmar.

---

**Baldwin & Melick, Jewelry Repaired, Lyons, Iowa.**



- Richardson, David, section 20, 59½ acres, p. o. Delmar.  
Sleeper, C., M., section 7, 56 acres, p. o. Delmar.  
Singleton, S., sections 30, 31, 159 acres, p. o. Delmar.  
Scott, Perry, section 33, 65 acres, p. o. Delmar.  
Stafford, William, section 2, 80 acres, p. o. Delmar.  
Sadler, Robt., sections 16, 17 and 20, 180 acres, p. o. Delmar.  
Sems, J. M., sections 1, 2, 120 acres, p. o. Delmar.  
Sems, G. W., (est.) section 1, 115 acres, p. o. Delmar.  
Smith, J., section 14, 80 acres, p. o. Delmar.  
Sparks, E. P., section 9, 105 acres, p. o. Delmar.  
Sackrider, Dan., section 16, 76 acres, p. o. Delmar.  
Stine, Philip, section 3, 80 acres, p. o. Delmar.  
Spencer, B., section 10, 159 acres, p. o. Delmar.  
Siddle, John, section 16, 77 acres, p. o. Delmar.  
Shinkle, L. M., section 12, 80 acres, p. o. Delmar.  
Spain, David, section 36, 360 acres, p. o. Delmar.  
Sholenberger, J., sections 1, 17, 274 acres, p. o. Delmar.  
Snider, Joseph, sections 21, 32, 120 acres, p. o. Delmar.
- 

*P. S. Towle sells Cloaks, Furs, and Ladies' Suits, Clinton.*

---

- Stutting, John, sections 19, 20, 29, 30, 255 acres, p. o. Delmar.  
Thayer, Seth, section 19, 80 acres, p. o. Delmar.  
Tubbs, George, section 18, 120 acres, p. o. Delmar.  
Taylor, Adolph, sections 4, 5, 68 acres, p. o. Delmar.  
Taylor, E., sections 3, 4, 60 acres, p. o. Delmar.  
Taylor, Luke, section 4, 62 acres, p. o. Delmar.  
Taylor, Eleanor, section 3, 10 acres, p. o. Delmar.  
Twise, J. T., section 9, 120 acres, p. o. Delmar.  
Taubman, E., section 11, 160 acres, p. o. Delmar.  
Teory, John, sections 26, 23, 24, 257 acres, p. o. Delmar.  
Waters, William, sections 13, 22, 27, 287 acres, p. o. Delmar.  
Waters, T. and J., sections 24, 27, 35, 360 acres, p. o. Delmar.  
Wiley, W. T., section 16, 17½ acres, p. o. Delmar.  
Walrod, Tunis, section 33, 40 acres, p. o. Delmar.  
Wiley, B. R., section 8, 76 acres, p. o. Delmar.  
Wiley, W. S., section 9, 50 acres, p. o. Delmar.
- 

**Eucalyptus will Cure Inflammation in the Bladder.**





Wackerlie, M., section 3, 155 acres, p. o. Delmar.

Wilson, F., section 15, 20 acres, p. o. Delmar.

Walrod, John, sections 28, 29, 75 acres, p. o. Delmar.

## BROOKFIELD TOWNSHIP.

Amos, Simon, sections 6, 19, 214 acres.

Anderson, G H, sr, sections 15, 16, 254 acres, p. o. Elwood

Anderson, Eugene, sections 10, 23, 120 acres, p. o. Elwood.

Anderson, Jesse, sections 14, 23, 240 acres, p. o. Elwood.

Adrian, Aug., sections 19, 30, 116 acres, p. o. Elwood.

Anderson, L H, jr., section 10, 160 acres, p. o. Elwood.

Bergen, W N, section 20, 80 acres, p. o. Elwood.

Brady, Robert, sections 22, 23, 120 acres, p. o. Elwood.

Bush, William, section 18, 78½ acres, p. o. Elwood.

Beckon, W H, sections 7, 18, 127 acres, p. o. Elwood.

Battles, Samuel, sections 2, 3, 200 acres.

---

*Buy Paints, Oils, &c, at D. B. Snyder's, Lyons, Iowa,*

---

Battles, Frank, section 4, 80 acres.

Beekwith, O, section 6, 55 acres, p. o. Elwood.

Beard, E B, sections 10, 15, 240 acres, p. o. Elwood.

Bentley, Mason, sections 1, 12, 158 acres, p. o. Delmar.

Rartley, Mathew, section 18, 20 acres, p. o. Elwood.

Brady, Joseph, sections 22, 27, 200 acres, p. o. Elwood.

Benninghouse, D, section 29, 80 acres, p. o. Elwood.

Blore, Benjamin, section 8, 40 acres, p. o. Elwood.

Bodkin, J A, section 1, 40 acres, p. o. Delmar.

Behms, Julius, sections 33, 34, 160 acres, p. o. Elwood.

Bolta, H W, section 29, 200 acres.

Baker, M P, section 1, 40 acres, p. o. Elwood.

Crawford, David, section 31, 120 acres, p. o. Elwood.

Cassey, John, section 30, 58 acres.

Creger, William sections 7, 8, 18, 208 acres, p. o. Elwood.

Cornish, C H, section 34, 40 acres.

Cain, John, sr., section 35, 80 acres, p. o. Elwood.

---

*Clothing, Wholesale and Retail, A. STAUBER'S, 2d St., Clinton.*



Coverdale, John, section 25, 200 acres, p. o. Elwood.  
Conell, Jacob, section 36, 160 acres.  
Crain, J H, section 6, 80 acres, p. o. Elwood.  
Cook, E L, sections 6, 8, 250 acres, p. o. Elwood.  
Cook, Wesley, sections 6, 9, 85 acres, p. o. Elwood.  
Cook, Ila, sections 7, 8, 60 acres, p. o. Elwood.  
Cook, J W, section 6, 50 acres, p. o. Elwood.  
Clark, Truman, section 12, 80 acres, p. o. Elwood.  
Clark, B, section 21, 72 acres, p. o. Elwood.  
Cain, Thomas, sections 26, 35, 200 acres, p. o. Elwood.  
Clark, G R, section 9, 160 acres, p. o. Elwood.  
Chaffee, W N, sections 17, 20, 97 acres, p. o. Elwood.  
Christianson, O L, section 30, 80 acres, p. o. Elwood.  
Cuddy, Patrick, section 34, 40 acres.  
Dunlap, J M (est.), section 5, 80 acres, p. o. Elwood.  
Davenport, C L, sections 26, 34, 360 acres, p. o. Elwood.  
Dyer, A L, section 11, 160 acres, p. o. Elwood.

---

*Buy Dry Goods of P. S. TOWLE, Clinton, and save Money.*

---

Dyer, Adam, section 11, 160 acres, p. o. Elwood.  
Dever, J H, section 3, 80 acres, p. o. Elwood.  
Eaton, W A, section 29, 117 acres, p. o. Elwood.  
Eckman, L A, section 23, 40 acres, p. o. Elwood.  
Eicher, Daniel, section 12, 80 acres, p. o. Elwood.  
Elwood, Kinsey, sections 9, 16, 342½ acres, p. o. Elwood.  
Eaton, David, section 29, 80 acres, p. o. Elwood.  
Flather, Thomas, sections 35, 36, 160 acres.  
Finton, E M, sections 11, 16, 240 acres, p. o. Elwood.  
Finton, Marlon, section 36, 120 acres, p. o. Elwood.  
Gnire, John, sections 7, 18, 83 acres, p. o. Elwood.  
Grundemeyer, O H, section 31, 40 acres, p. o. Elwood.  
Goodenow, E, section 23, 46 acres, p. o. Elwood.  
Gish, David, Sr., section 1, 159½ acres, p. o. Elwood.  
Goodenow, H., section 1, 158 acres, p. o. Elwood.  
Goodenow, Royal, section 13, 40 acres.  
Gregory, Isaac, (est.) sections 9, 8, 120 acres.

---

School, Blank & Memorandum Books, Baldwin & Co., Lyons.



- Gregory, E. D., sections 4, 5, 8, 320 acres, p. o. Elwood.  
Hausel, David, section 26, 80 acres, p. o. Elwood.  
Hill, George, section 19, 200 acres, p. o. Elwood.  
Hinton, Francis, section 15, 60 acres, p. o. Elwood.  
Hagge, Claus, section 33, 160 acres, p. o. Elwood.  
Hatfield, Perkins, sections 4, 9, 10, 199 acres, p. o. Elwood.  
Hubbard, N. P., section 23, 160 acres, p. o. Elwood.  
Herklemen, Carl, section 19, 100 acres, p. o. Elwood.  
Huffman, J. F., section 4, 160 acres, p. o. Elwood.  
Hill, George, section 4, 120 acres, p. o. Elwood.  
Hill, Robert, section 29, 80 acres, p. o. Elwood.  
Hiner, E. S., section 22, 80 acres, p. o. Elwood.  
Hotel, Heirs, section 21, 80 acres, p. o. Elwood.  
Henderson, E., section 5, 37½ acres, p. o. Elwood.  
Irwin, Wm. H., section 28, 100 acres, p. o. Elwood.  
Irwin, T. T., sections 27, 28, 100 acres, p. o. Elwood.  
Irwin, T. T. and W. H., section 28, 79½ acres, p. o. Elwood.

*Buell & Boardman, Latest Style Hats & Caps, Lyons, Iowa.*

- James, G. W., section 12, 80 acres, p. o. Elwood.  
Jenkins, A. H., sections 11, 12, 240 acres, p. o. Elwood.  
Johnson, John, section 8, 120 acres, p. o. Elwood.  
Jenkins, Jeb., section 12, 160 acres, p. o. Elwood.  
Jepson, J. H., section 33, 240 acres, p. o. Elwood.  
Jarvis, W. S., section 14, 117 acres, p. o. Elwood.  
Klise, David, section 18, 19, 279½ acres, p. o. Elwood.  
Kingsley, H. R., sections 6, 7, 200 acres, p. o. Elwood.  
Kettleson, C., section 34, 80 acres, p. o. Elwood.  
Laugham, George, sections 17, 19, 20, 119½ acres, p. o. Elwood.  
Lewisfield, (est.) section 32, 159½ acres, p. o. Elwood.  
Limebaugh, E., section 17, 200 acres, p. o. Elwood.  
Lockwood, H., sections 2, 10, 200 acres, p. o. Elwood.  
Lockwood Heirs, section 1, 160 acres, p. o. Elwood.  
Lockwood, M. D., section 14, 113½ acres, p. o. Elwood.  
McKibbon, George, section 17, 60 acres, p. o. Elwood.  
Maxwell, J. S., sections 32, 34, 400 acres, p. o. Elwood.

*Watches, Clocks, &c., Baldwin & Melick's, Lyons, Iowa.*



## EUCALYPTUS Will Cure Kidney Complaints.

- McFarland, Samuel, section 29, 80 acres, p. o. Elwood.  
McCarter, Robt., section 31, 160 acres, p. o. Elwood.  
Miller, J. H., section 4, 80 acres, p. o. Elwood.  
Moore, Patrick, section 2, 80 acres.  
Myall, S., section 6, 80 acres.  
McMillian, J. H., section 19, 60 acres, p. o. Elwood.  
McMillian, Wm., section 31, 89<sup>1</sup>/<sub>2</sub> acres p. o. Elwood.  
McAndrew, Michael, section 31, 80 acres, p. o. Elwood.  
Minster, Claus, section 31, 40 acres, p. o. Elwood.  
McAninch, Peter, section 17, 40 acres.  
Newkirk, J. M., section 20, 78 acres, p. o. Elwood.  
Newkirk, Abram, section 20, 76 acres, p. o. Elwood.  
Nester Austin, section 34, 40 acres, p. o. Elwood.  
Ogden, Benj., section 13, 47 acres.  
O'Brien, Henry, sections 34, 35, 120 acres, p. o. Elwood.  
Ogden, J. J., section 24, 160 acres, p. o. Elwood.  
Oberegge, P. D., section 31, 40 acres, p. o. Elwood.

---

*P. S. Towle buys for cash and sells cheap, Clinton, Iowa.*

---

- Potter, B. F., sections 7, 8, 70<sup>1</sup>/<sub>2</sub> acres, p. o. Elwood.  
Parnell, James, sections 21, 42, 26, 240 acres, p. o. Elwood.  
Pethan, Wm., section 7, 300 acres, p. o. Elwood.  
Parnell, John, section 27, 80 acres, p. o. Elwood.  
Parnell, M., section 15, 80 acres, p. o. Elwood.  
Perry, John, section 2, 200 acres, p. o. Elwood.  
Phillips, J. C., (est.) section 15, 174 acres, p. o. Elwood.  
Patterson, S, section 21, 120 acres, p. o. Elwood.  
Petch Wm., section 23, 120 acres, p. o. Elwood.  
Parkinson, J. H., section 27, 240 acres p. o. Elwood.  
Parker, B. F., section 13, 80 acres, p. o. Elwood.  
Porter, Adison, section 34, 160 acres, p. o. Elwood.  
Phillips, Wm., section 3, 480 acres, p. o. Elwood.  
Paris, George, section 21, 40 acres, p. o. Elwood.  
Ruuns, C. C., section 28, 120 acres, p. o. Elwood.  
Rugenberg, J. H., sections 28, 32, 239<sup>1</sup>/<sub>2</sub> acres, p. o. Elwood.  
Ruttenbeck, Carl, section 30, 130 acres, p. o. Elwood.

---

**Music and Musical Instruments, Baldwin's, Lyons.**





Reynolds, Schuyler, sections 13, 24, 315 acres, p. o. Elwood.  
 Rutenbeck, Fred., jr., sections 19, 30, 115 acres, p. a. Elwood.  
 Sackrider, George, sections 13, 14, 51 acres, p. o. Elwood.  
 Sackrider, T, section 14, 49½ acres, p. o. Elwood.  
 Sellers, G W, section 16, 77 acres, p. o. Elwood.  
 Sackrider, S, section 23, 80 acres, p. o. Elwood.  
 Smith, Isaac, sections 23, 35, 120 acres, p. o. Elwood.  
 Shultz, J, sections 4, 9, 80 acres, p. o. Elwood.  
 Snoddy, M, section 35, 159¼ acres, p. o. Elwood.  
 Sparks, J M, section 16, 120 acres, p. o. Elwood.  
 Stamen, J L, sections 14, 24, 402 acres, p. o. Elwood.  
 Sherwood, N, section 6, 5 acres, p. o. Elwood.  
 Schultz, Carl, section 7, 15 acres, p. o. Elwood.  
 Sadler, Joseph, sections 21, 22, 240 acres, p. o. Elwood.  
 Sackrider, I, sections 34, 13, 90 acres, p. o. Elwood.  
 Swan, Robert, section 6, 40 acres, p. o. Elwood.  
 Strohm, Saml, sections 12, 13, 180 acres, p. o. Elwood.

*"Boss" on Trunks, &c., at Buell & Boardman's, Lyons, Iowa.*

Scott, Singleton, sections 25, 36, 320 acres, p. o. Elwood.  
 Scoff, Fred, section 18, 160 acres, p. o. Elwood.  
 Seller, Gabriel section 16, 74½ acres, p. o. Elwood.  
 Smith, C H, section 36, 40 acres, p. o. Elwood.  
 Struck, Claus, section 35, 80 acres, p. o. Elwood.  
 Stanzel, Wm. section 20, 77 acres, p. o. Elwood.  
 Shultz, John D, section 9, 40 acres, p. o. Elwood.  
 Tesky, John, section 28, 160 acres, p. o. Elwood.  
 Twiss, John R, sr, section 2, 120 acres, p. o. Elwood.  
 Tubbs, George, section 23, 40 acres, p. o. Elwood.  
 Tesky, George, section 29, 80 acres, p. o. Elwood.  
 Twiss, John R, jr, sections 23, 26, 99½ acres, p. o. Elwood.  
 Tubbs, Maryin, section 13, 87 acres, p. o. Elwood.  
 Twiss, Myron, section 26, 100 acres, p. o. Elwood.  
 Voss, John, section 30, 37 acres, p. o. Elwood.  
 Wade, U S, sections 7, 20, 142½ acres, p. o. Elwood.  
 Wright, J R, sections 25, 36, 240 acres, p. o. Elwood.

Baldwin & Melick, Wall Paper, Curtains, etc., P. O., Lyons.



## Merchant Tailoring at A. Stauber's, 2d Street, Clinton.

30

FARMERS' DIRECTORY—BROOKFIELD TOWNSHIP.

Wade, G H, section 20, 40 acres, p. o. Elwood.  
Weber, Martha, section 7, 12 acres, p. o. Elwood.  
Whitney, O H, section 5, 160 acres, p. o. Elwood.  
Whitney, W W, section 5, 200 acres, p. o. Elwood.  
Wilcox, M, section 2, 120 acres, p. o. Elwood.  
Wells, Elizabeth, sections 21, 22, 320 acres, p. o. Elwood.  
Wilson, Jesse, section 2, 40 acres, p. o. Elwood.  
Whitney, J H, sections 5, 6, 80 acres, p. o. Elwood.  
Waugh, E F, section 27, 160 acres, p. o. Elwood.  
Welch, Michael, section 21, 80 acres, p. o. Elwood.  
Whitsel, Peter, section 16, 20 acres, p. o. Elwood.  
Waugh, C E, section 27, 40 acres.  
Wirht, John, section 30, 159½ acres, p. o. Elwood.  
White, A B, sections 6, 7, 180 acres, p. o. Elwood.  
Yorker, Casper, section 1, 2 acres.  
Young, Jacob, section 30, 40 acres.

---

*Best Line of Dress Goods at P. S. Towle's, Clinton, Iowa.*

---

## CENTER TOWNSHIP.

Ahrens, C H, section 12, 160 acres, p. o. Bryant.  
Ahrens, J D, section 13, 160 acres, p. o. Bryant.  
Boock, H J, section 15, 140 acres, p. o. Elvira.  
Beatty, W W, sections 24, 25, 210 acres, p. o. Elvira.  
Bohart, Jacob, sections 1, 12, 610 acres, p. o. Elvira.  
Beer, H J, 455 acres, p. o. Elvira.  
Buckley, Jer, sections 5, 6, 120 acres.  
Bohart, D, section 1, 104 acres.  
Bonachre, W, section 6, 55 acres.  
Bradley, Pat, section 8, 55 acres, p. o. Charlotte.  
Butterfield, D G, section 27, 80 acres, p. o. DeWitt.  
Buck, Hans, section 1, 96 acres, p. o. Bryant.  
Bartts, Frantz, section 6, 40 acres, p. o. Charlotte.  
Berlenberg, M, section 6, 40 acres.  
Bartels, Peter, section 6, 80 acres, p. o. Charlotte.  
Cone, A, sections 15, 22, 160 acres, p. o. Elvira.

---

**Baldwin & Melick, Photo Albums, etc., P. O., Lyons.**



---

Crampton, W, sr, section 36, 220 acres, p. o. Elvira.  
Crone, George, sections 3, 4, 240 acres.  
Christensen, C N, sections 18, 30, 480 acres, p. o. Elvira.  
Cousins, W L, sections 4, 5, 360 acres.  
Conrad, Adam, 120 acres.  
Cassidy, Joseph, section 31, 120 acres, p. o. Elvira.  
Callaghan, Owen, section 30, 160 acres, p. o. Elvira.  
Cloy, Marx, section 6, 20 acres.  
Cusic, Michael, section 17, 110 acres, p. o. Elvira.  
Clark Patrick, sections 21, 28, 310 acres, p. o. Elvira.  
Cole, Frederick, section 28, 40 acres, p. o. Elvira.  
Cook, John, section 7, 40 acres.  
Conrad D, section 6, 40 acres, p. o. Charlotte.  
Clawson, Peter, section 6, 20 acres, p. o. Charlotte.  
Dorman, Henry A, section 21, 83 acres p. o. Elvira.  
Dolan, John, sections 6, 18, 173 acres.  
Durisch, Stephen, sections 20, 23, 340 acres.

---

*Best Clothing at Buell & Boardman's, Lyons, Iowa.*

---

Dolan, James, sections 20, 21, 28, 519 acres, p. o. Elvira.  
Dressen, J A, section 8, 40 acres.  
Dunlavey, Henry, sections 19, 20, 30, 320 acres.  
Drake, Frank, sections 30, 31, 240 acres, p. o. Elvira.  
Dolan, Michael, sections 19, 20, 160 acres, p. o. Elvira.  
Dorsey, Jeremiah, section 20, 40 acres, p. o. Elvira.  
Dorman, Fred, section 16, 140 acres, p. o. Elvira.  
Dray, George, section 7, 10 acres, p. o. Charlotte.  
Droste, B II, section 12, 80 acres.  
Dorman, D, sections 16, 21, 80 acres, p. o. Elvira.  
Dethmann, Thomas, section 3, 27 acres, p. o. Bryant.  
Doorman, Hans, section 19, 80 acres.  
Eggart, Adolph, sections 1, 2, 355 acres.  
Evison, Clark, sections 25, 34, 120 acres, p. o. West Side, Ia.  
East, Thomas, sr, section 34, 195 acres, p. o. Elvira.  
Engler, Paul, sections 29, 32, 160 acres, p. o. Charlotte.  
Engler, John, section 28, 82 acres.

---

**Baldwin & Melick, Jewelry Repaired, Lyons, Iowa.**



---

GEO. SPENCER.  
DEALER IN

# HARDWARE,

*Stores, Tinware, &c., Also Manufacturer of Tin, Copper, and Sheet Iron Ware.*

First Door East of Post Office Block,  
Clinton,           -           -           Iowa.

---

MISS ANNIE THOMPSON

DEALER IN

# FASHIONABLE MILLINERY,

Fancy Goods.  
DRESS MAKING DEPARTMENT.

Agent for Berlin Fashion Patterns.  
239 Fifth Avenue, Clinton, Iowa.

---

LEAKE & EYRE,  
PROPRIETORS

# Central Meat Market

5TH AVENUE, OPPOSITE POST OFFICE.  
Wholesale and Retail Dealers In

*FRESH AND CURED MEATS, CLINTON.*

---

H. E. TORRENCE,

Wholesale and Retail Manufacturer of and Dealer in

# CAROMELS AND HOME-MADE CANDIES

*of every variety, Oysters, Fruits, Nuts, &c., &c. Choice  
Cigars and Tobacco, Ice Cream, Soda Water,  
and Lemonade in Season.*

No. 918 Fourth Avenue, Clinton, Iowa.





Ehlers, D, section 6, 12 acres, p. o. Charlotte.  
Evison, Robert, section 34, 80 acres, p. o. Elvira.  
Fatchett, George, section 4, 40 acres, p. o. Elvira.  
Fleming, Pat, section 6, 40 acres.  
Farrell, M, section 4, 40 acres.  
Gherts, John, section 8, 9, 210 acres, p. o. Elvira.  
Grent, John, section 6, 20 acres.  
Grill, John, section 7, 10 acres.  
Hanson, H P, sections 7, 10, 200 acres, p. o. Bryant.  
Hennicke, J, section 10, 120 acres, p. o. Bryant.  
Hannah, Pat, sections 9, 10, 160 acres, p. o. Bryant.  
Hanson, A M, sections 9, 10, 127 acres, p. o. Bryant.  
Hannah, Hugh, sections 9, 10, 120 acres, p. o. Bryant.  
Hannah, William, section 12, 160 acres, p. o. Bryant.  
Hammond, A B, section 24, 80 acres, p. o. Elvira.  
Holtz, C, section 15, 100 acres, p. o. Elvira.  
Hamilton, S C, section 3, 78 acres, p. o. Bryant.

---

*Buy Paints, Oils, &c., at D. B. Snyder's, Lyons, Iowa,*

---

Henrickson, H G, section 29, 105 acres, p. o. Elvira.  
Hans, John, section 7, 120 acres, p. o. Charlotte.  
Hansen, A, section 7, 10 acres, p. o. Charlotte.  
Horn, Christian, section 9, 120 acres, p. o. Elvira.  
Hansen, Frank, section 6, 10 acres, p. o. Charlotte.  
Ingwersen, N G, section 1, 453 acres, p. o. Bryant.  
Johnk, C, sections 10, 11, 17, 120 acres, p. o. Bryant.  
Judge, Pat, sections 5, 6, 32, 320 acres, p. o. Charlotte.  
Jensen, O, section 29, 120 acres, p. o. Elvira.  
Joyce, David, section 15, 320 acres, p. o. Elvira.  
Jager, H F, section 7, 80 acres, p. o. Charlotte.  
Jacoby, Wm, sections 4, 33, 232 acres, p. o. Elvira.  
Jensen, B, section 7, 40 acres, p. o. Charlotte.  
Jochensen, M, section 7, 10 acres, p. o. Charlotte.  
Johnston, H G, section 7, 20 acres, p. o. Charlotte.  
Kelley, A M, sections 3, 4, 240 acres, p. o. Elvira.  
Kennedy, Dennis, section 1, 80 acres, p. o. Bryant.

---

*Clothing, Wholesale and Retail, A. STAUBER'S, 2d St., Clinton.*



# Job Work, Roofing, &c., Carstensen & Allen, Lyons, Ia.

Kellogg, L, section 35, 160 acres, p. o. Elvira.  
Kelly, S, section 3, 155 acres, p. o. Elvira.  
Kruse, Hans, sections 3, 4, 320 acres, p. o. Elvira.  
Kinkaid, John, sections 2, 35, 160 acres, p. o. Elvira.  
Krebs, Henry, section 12, 80 acres, p. o. Bryant.  
Lamp, Henry, section 21, 109 acres, p. o. Elvira.  
Lansen, L, sections 9, 19, 120 acres, p. o. Elvira.  
Lyons, R A, sections 6, 32, 34, 553½ acres, p. o. Elvira.  
Lamp, Ludwig, sections 21, 22, 160 acres, p. o. Elvira.  
Lamp, Peter, 520 acres.  
Lancaster, Job, section 11, 160 acres, p. o. Bryant.  
Lehna, Wm, section 8, 30 acres, p. o. Bryant.  
Lund, L, section 7, 20 acres, p. o. Bryant.  
McDermott, E S, section 29, 40 acres, p. o. Elvira.  
McDermott, John, section 29, 80 acres, p. o. Elvira.  
Mohr, Wm, section 13, 160 acres, p. o. Bryant.  
Maier, Jacob, sections 26, 36, 280 acres, p. o. Bryant.

---

*Buy Dry Goods of P. S. TOWLE, Clinton, and save Money.*

---

Milligan, M, section 3, 80 acres, p. o. Bryant,  
Murphy, L, sections 20, 26, 29, 50 acres, p. o. Elvira.  
Manning, Thos, section 25, 80 acres, p. o. Elvira.  
Morey, Ed, section 6, 261 acres, p. o. Charlotte.  
Murphy, John, section 29, 75 acres, p. o. Elvira.  
McDevitt, John, 300 acres, p. o. Elvira.  
Murphy, Pat, sr, sections 32, 33, 360 acres, p. o. Elvira.  
Murphy, Pat, jr, sections 8, 17, 200 acres, p. o. Bryant.  
McCoy, J C, section 7, 40 acres, p. o. Bryant.  
McLaughlin, Ellen, section 7, 80 acres, p. o. Bryant.  
Mewherter, J H, 1 acer p. o. Elvira.  
Manley, Daniel, section 27, 280 acres, p. o. Elvira.  
Mahan, George, sections 11, 26, 420 acres, p. o. Elvira.  
McConnell, C, section 1, 104 acres, p. o. Bryant.  
McGuire, Thos, section 31, 160 acres, p. o. Elvira.  
Maier, Peter, section 6, 10 acres, p. o. Charlotte.  
Naeve, Nicholas, section 24, 160 acres, p. o. Elvira.

---

School, Blank & Memorandum Books, Baldwin & Co., Lyons.



- Ohde, George, section 17, 20 acres.  
Ohde, Jacob, section 19, 80 acres.  
Platt, John F, section 6, 30 acres, p. o. Charlotte.  
Paarmann, II, sections 5, 6, 42 acres, p. o. Charlotte.  
Petersen, Marse, sections 4, 5, 120 acres, p. o. Charlotte.  
Petersen, Mrs B, sections 30, 32, 120 acres, p. o. Elvira.  
Payson, N II, section 30, 120 acres. p. o. Elvira.  
Petersen, P II, sections 2, 11, 21, 576 acres, p. o. Bryant.  
Petersen, A, section 6, 85 acres, p. o. Charlotte.  
Raymond, J G, section 25, 200 acres, p. o. Elvira.  
Roanfeldt, J F, section 12, 160 acres, p. o. Elvira.  
Rohwedder, Marx, section 14, 160 acres, p. o. Elvira.  
Rust, Henry, 560 acres.  
Rice, J F, section 35, 80 acres, p. o. Elvira.  
Rice, W F, section 36, 80 acres, p. o. Elvira.  
Rice, J C, section 35, 160 acres, p. o. Elvira.  
Raymond, John, section 25, 120 acres, p. o. Elvira.

1897232

*Buell & Boardman, Latest Style Hats & Caps, Lyons, Iowa.*

- Raymond, H D, sections 1, 2, 11, 240 acres.  
Rudelessen, James, sections 8, 17, 90 acres.  
Schwartz, Fred, section 23, 240 acres, p. o. Elvira.  
Simons, George, section 12, 160 acres, p. o. Bryant.  
Smith, John, sections 6, 31, 150 acres, p. o. Charlotte.  
Steahr, Gusten, section 16, 85 acres, p. o. Bryant.  
Svendsen, II, section 4, 80 acres, p. o. Bryant.  
Shroeder, Hans, section 16, 55 acres, p. o. Elvira.  
Studeman, sections 15, 21, 24, 288 acres, p. o. Elvira.  
Schwartz, A II, sections 23, 24, 240 acres, p. o. Elvira.  
Shambaugh, John, sections 22, 20, 27, 560 acres, p. o. Elvira.  
Squibb, Wm, sections 2, 11, 240 acres, p. o. Elvira.  
Sadler, N, section 20, 40 acres, p. o. Elvira.  
Sadler, J & T, sections 20, 29, 170 acres, p. o. Elvira.  
Schoenning, C, section 16, 40 acres, p. o. Bryant.  
Schoenning, F, section 16, 180 acres p. o. Bryant.  
Schlemina, A, sections 8, 9, 140 acres.

Watches, Clocks, &c., Baldwin & Melick's, Lyons, Iowa.



## EUCALYPTUS Will Cure Kidney Complaints.

36

FARMERS' DIRECTORY—CENTER TOWNSHIP.

---

Steffensen John, sections 20, 22, 41 acres, p. o. Elvira.  
Schroeder, Henry, sections 8, 17, 120 acres, p. o. Elvira.  
Schroeder, Fred, section 36, 165 acres, p. o. Elvira.  
Seamor, C, sections 17, 20, 50 acres, p. o. Elvira.  
Studemann, E, section 14, 160 acres, p. o. Elvira.  
Studemann, John, sections 8, 13, 14, 505 acres.  
Schroeder, C, section 19, 160 acres, p. o. Elvira.  
Stones, John, section 7, 49 acres, p. o. Charlotte.  
Stones, Joseph, section 7, 40 acres, p. o. Charlotte.  
Seivers, Peter, section 17, 200 acres, Elvira.  
Stehr, Henry, section 16, 40 acres, p. o. Elvira.  
Traver, R A, section 2, 160 acres, p. o. Elvira.  
Traver, Cyrus, section 36, 95 acres, p. o. Elvira.  
Thomas, W L, sections 2, 16, 95 acres, p. o. Elvira.  
Thiesseu, Jacob, section 5, 53 acres, p. o. Goose Lake.  
Thiessen, August, section 5, 65 acres, p. o. Goose Lake.  
Thiessen, H, sections 5, 6, 267 acres, p. o. Goose Lake.

---

*P. S. Towle buys for cash and sells cheap, Clinton, Iowa.*

---

Tierney, Thos, sections 4, 5, 6, 220 acres, p. o. Charlotte.  
Tierney, Lawrence, sections 5, 6, 80 acres, p. o. Elvira.  
Tensen, Peter, section 6, 20 acres, p. o. Charlotte.  
Weise, L H, sections 1, 22, 120 acres.  
Weise, Hans, sections 1, 11, 140 acres, p. o. Bryant.  
Wohlenberg, Henry, section 1 40 acres.  
Williams, Traver, sections 28, 33, 320 acres, p. o. Elvira.  
Winters, Mary, sections 5, 32, 320 acres, p. o. Elvira.  
Winters, Michael, section 32, 80 acres, p. o. Elvira.  
Wilkes, E, section 1, 104 acres.  
Young, John A, section 35, 160 acres, p. o. Elvira.

### CLINTON TOWNSHIP.

Aikens, Cyrus, section 12, 78 acres, p. o. Clinton.  
Aller, Thomas, section 13, 110 acres, p. o. Clinton.  
Allen, George, section 1, 70 acres, p. o. Clinton.  
Buffum, A G, section 36, 40 acres.

---

**Music and Musical Instruments, Baldwin's, Lyons.**





## R. S. Rathbun. Dentist, Lyons, Iowa.

FARMERS' DIRECTORY—CLINTON TOWNSHIP.

37

Burlinghame, H M, section 11, 10 acres, p. o. Clinton.  
Bettinger, Leonard, sections 35, 36, 60 acres, p. o. Clinton.  
Baldwin, Robert, section 18, 85½ acres, p. o. Clinton.  
Barnes, O, section 11, 5 acres.  
Baldwin, Isaac, 234½ acres, p. o. Clinton.  
Bruce, Charlotte A, section 11, 48 acres.  
Clinton National Bank, section 18, 48 acres.  
Churcher, J H, section 11, 10 acres, p. o. Clinton.  
Coan & Smith, section 13, 9 acres, p. o. Clinton.  
Coan, W F, section 12, 61 acres, p. o. Clinton.  
Casper, Louisa, section 2, 200 acres.  
Clegg, George H, section 13, 13 acres.  
Dunn, James, section 2, 135 acres, p. o. Clinton.  
Dunn, Adam, section 14, 77 acres, p. o. Clinton.  
Dunn, John, section 14, 75 acres, p. o. Clinton.  
Davis, Margaret, section 13, 28 acres, p. o. Clinton.  
Dunham, J H, section 2, 47 acres, p. o. Clinton.

### *"Boss" on Trunks, &c., at Buell & Boardman's, Lyons, Iowa.*

Ellis & Broth., section 36, 40 acres.  
Edans, Hans, section 11, 7½ acres, p. o. Clinton.  
Flournoy, Thomas J, sr, 78 acres, p. o. Clinton.  
Flournoy, T J, jr, section 11, 10 acres, p. o. Clinton.  
Harbron, T, jr, section 1, 9½ acres, p. o. Clinton.  
Harbron, T, sr, sections 1, 12, 31½ acres, p. o. Clinton.  
Hosford, A P, sections 1, 10, 11, 7 acres, p. o. Clinton.  
Howes, Phillip, section 13, 36 acres, p. o. Clinton.  
Hess, David, sections 1, 36, 105 acres, p. o. Lyons.  
Hess, Daniel, section 36, 120 acres, p. o. Lyons.  
Howe & Fenlon, section 13, 12 acres, p. o. Clinton.  
Haywood, George, section 11, 10 acres, p. o. Clinton.  
Iowa Land Company, 72 acres, p. o. Clinton.  
Koons, Mrs J P, section 13, 14 acres, p. o. Clinton.  
Kube, Frederick, sections 11, 13, 14, 136½ acres, p. o. Clinton.  
King, James, sections 2, 11, 120 acres, p. o. Clinton.  
Lamb, Byng & Co, section 13, 23 acres, p. o. Clinton.

**Baldwin & Melick, Wall Paper, Curtains, etc., P. O., Lyons.**



## Merchant Tailoring at A. Stauber's, 2d Street, Clinton

38

FARMERS' DIRECTORY—CLINTON TOWNSHIP.

---

Leake & Eyre, section 11, 23 acres, p. o. Clinton.  
Lyon, R A, section 19, 65 acres, p. o. Elvira.  
McDonald, S, section 6, 240 acres.  
McCone, Alex, section 2, 80 acres, p. o. Clinton.  
Moore, Alvin, section 12, 7½ acres, p. o. Clinton.  
McGuire, T J, sections 11, 12, 14 acres, p. o. Clinton.  
Messer O, 214 acres, p. o. Clinton.  
McDermott, H, section 35, 179 acres, p. o. Lyons.  
Pearce, J L, sections 1, 12, 27 acres, p. o. Clinton.  
Pipping, Charles, section 11, 13 acres, p. o. Clinton.  
Peek, F K, 120 acres, p. o. Clinton.  
Pearce, D H, section 1, 29 acres, p. o. Clinton.  
Powell, F J, section 11, 10 acres, p. o. Clinton.  
Phillips, Albert, section 1, 10 acres, p. o. Clinton.  
Ryder, Sylvester, section 1, 59½ acres, p. o. Clinton.  
Seymour, C L, section 18, 12 acres, p. o. Clinton.  
Stone & Smith, section 12, 12½ acres, p. o. Clinton.

---

### *Best Line of Dress Goods at P. S. Towle's, Clinton, Iowa.*

---

Soper, Hiram, section 13, 18½ acres, p. o. Clinton.  
Serrin, M M, section 11, 6 acres.  
Smith, A C, section 25, 120 acres, p. o. Clinton.  
Sawin, L O, section 2, 31 acres, p. o. Clinton.  
Smith, Oliver, section 14, 115 acres, p. o. Clinton.  
Smith, W S, section 13, 4 acres, p. o. Clinton.  
Stebbins, David, section 11, 5 acres, p. o. Clinton.  
Toll, S L, section 1, 10 acres, p. o. Clinton.  
Thomas, Charles, section 11, 10 acres, p. o. Clinton.  
Upton, L & C, section 1, 11, 30 acres, p. o. Clinton.  
Vanderverter, James F, section 12, 15 acres, p. o. Clinton.  
Vincent, W R, section 2, 40 acres.  
Wilson, William, sections 11, 18, 26 acres, p. o. Clinton.  
Wilder Broth, section 12, 40 acres.  
Walker, James, section 11, 12 acres, p. o. Clinton.  
Williams, Henry, sections 1, 12, 65½ acres, p. o. Clinton.

---

**Baldwin & Melick, Photo Albums, etc., P. O., Lyons.**



CAMANCHE TOWNSHIP.

- Anthony, O A, section 30, 79 acres, p. o. Camanche.  
Adams, Thos, sections 23, 24, 26, 52 acres, p. o. Low Moor.  
Adams, Abel, sections 7, 12, 13, 18, 110 acres.  
Andrews, P J, section 27, 20 acres, p. o. Low Moor.  
Anthony, Horace, section 5, 10 acres, p. o. Camanche.  
Ashford, James, section 22, 59 acres, p. o. Camanche.  
Arka, John, section 23, 37 acres, p. o. Low Moor.  
Briggs, Ezra, section 26, 5 acres, p. o. Low Moor.  
Benning, Wm, section 20, 40 acres, p. o. Camanche.  
Barr, Sam, section 26, 40 acres, p. o. Low Moor.  
Barker, Addison, sections 6, 24, 28, 201 acres, p. o. Camanche.  
Baker, E G, section 21, 27 acres, p. o. Camanche.  
Brooks, J E, section 26, 8 acres, p. o. Clinton.  
Brazell, S H, section 14, 314 acres, p. o. Low Moor.  
Brazell, Mrs E M, section 26, 79 acres, p. o. Low Moor.

*Best Clothing at Buell & Boardman's, Lyons, Iowa.*

- Bristol, W P, sections 5, 31, 43 acres, p. o. Camanche.  
Baldwin, Isaac, sections 19, 23, 165 acres, p. o. Clinton.  
Bailey, B, section 5, 5 acres.  
Brazell, A J, section 21, 60 acres, p. o. Low Moor.  
Beckwith, T, section 25, 150 acres, p. o. Camanche.  
Berber, Mrs H M, section 36, 39 acres, p. o. Camanche.  
Berber, S, section 36, 39 acres, p. o. Camanche.  
Bohart, Jacob, sections, 6, 7, 28 acres, p. o. Clinton.  
Burkinshaw, Fred, section 23, 156 acres, p. o. Low Moor.  
Block, C, section 26, 5 acres, p. o. Low Moor.  
Boutelle, T N, section 24, 14½ acres, p. o. Clinton.  
Carpenter, H, sections 7, 14, 10½ acres, p. o. Low Moor.  
Carpenter, Mrs S D, section 29, 39 acres, p. o. Camanche.  
Crashaw, R, sections 22, 26, 113½ acres, p. o. Camanche.  
Crone, Joseph, sections 24, 7, 85½ acres, p. o. Low Moor.  
Cleveland, R, section 13, 5 acres, p. o. Low Moor.  
Canty, William, sections 6, 14, 23, 161 acres, p. o. Camanche.

**Baldwin & Melick, Jewelry Repaired, Lyons, Iowa.**



Clinton Land Co, sections 21, 28, 145 acres, p. o. Clinton.  
Conro, L C, 10 acres.  
Carpenter, S L, sections 5, 29, 78 acres, p. o. Camanche.  
Dunn, Alex, sections 21, 23, 26, 29, 292 acres, p. o. Camanche.  
Dunning, Martin, sections 22, 23, 48 acres, p. o. Low Moor.  
Dunn, James, section 23, 10 acres, p. o. Camanche.  
Dunn, John, sections 21, 24, 26, 334 acres, p. o. Clinton.  
Dillon, Sam, section 6, 54 acres, p. o. Camanche.  
Dannatt, J S, sections 19, 23, 24, 519 acres, p. o. Low Moor.  
Dunn, Wm, section 29, 40 acres, p. o. Camanche.  
Dunn, Adam, sections 23, 24, 29, 295½ acres, p. o. Clinton.  
Else, T C, section 36, 77 acres, p. o. Low Moor.  
Ekerman, Wm, section 6, 26, 6 acres, p. o. Camanche.  
Eston, John, section 27, 160 acres, p. o. Camanche.  
Fenn, P E, sections 5, 29, 84 acres, p. o. Camanche.  
Follett, W D, sections 11, 14, 175 acres, p. o. Camanche.  
Finney, J B, sections 7, 25, 85½ acres, p. o. Camanche.

---

*P. S. Towle sells Cloaks, Furs, and Ladies' Suits, Clinton.*

---

Finn, Mrs Jane, section 29, 72 acres, p. o. Camanche.  
Grohe, Jacob, sections 29, 30, 118 acres, p. o. Camanche.  
Gulic, A, section 13, 19 acres, p. o. Low Moor.  
Geise, Peter, section 26, 5 acres, p. o. Camanche.  
Gode, Henry, section 26, 12 acres, p. o. Clinton.  
Gregoire, James, section 6, 2½ acres.  
Gulic, Mrs M J, section 26, 79 acres, p. o. Low Moor.  
Gray, E N, section 24, 43 acres, p. o. Low Moor.  
Honsen, Geo, sections 6, 13, 159 acres, p. o. Low Moor.  
Honsen, Geo F, section 35, 155 acres, p. o. Low Moor.  
Hunt, Russell, section 6, 5 acres.  
Hart, J P, sections 1, 2, 12, 435 acres, p. o. Low Moor.  
Hedges, Jesse, sections 6, 13, 104½ acres, p. o. Camanche.  
Hyman, Sylvester, sections 13, 24, 153 acres, p. o. Low Moor.  
Hankins, Mrs, sections 26, 76 acres, p. o. Low Moor.  
Hart, W R, section 23, 10 acres, p. o. Low Moor.  
Heilman, Sam, sections 1, 36, 116 acres, p. o. Camanche.

---

**Eucalyptus will Cure Inflammation in the Bladder.**





Heilman, I L, sections 7, 36, 102½ acres, p. o. Camanche.  
Hart, H P, sections 6, 23, 26, 107½ acres, p. o. Low Moor.  
Hart, H A, sections 20, 24, 321 acres, p. o. Camanche.  
James, Simpson, sections 7, 19, 30, 118½ acres, p. o. Camanche.  
Johnson, James, section 28, 43 acres, p. o. Camanche.  
Johnson, Thos, section 29, 24 acres, p. o. Camanche.  
Kohl, John, sections 20, 21, 98 acres, p. o. Camanche.  
Lettig, Mrs C M, section 31, 151 acres, p. o. Camanche.  
Ling, John, sections 22, 23, 43½ acres, p. o. Camanche.  
Lege, Peter, section 6, 5 acres.  
Laurence, J G, section 24, 7 acres, p. o. Low Moor.  
Lunn, E C, sections 24, 31, 41 acres, p. o. Camanche.  
Lyon, R A, section 19, 65 acres, p. o. Elvira.  
Mahon, George, section 9, 32 acres.  
McKinney, E F, sections 31, 30 acres, p. o. Camanche.  
Mudgett, P P, sections 27, 28, 79 acres, p. o. Low Moor.  
McBride, Anna, section 24, 79 acres, p. o. Low Moor.

---

*Finest Furnishing Goods at Buell & Boardman's, Lyons, Iowa.*

---

Miles, E M, section 31, 78 acres, p. o. Camanche.  
Muzzy, Milton, section 25, 119 acres p. o. Low Moor.  
Millard, Nelson, section 19, 21½ acres, p. o. Camanche.  
Muhs, Peter, section 5, 5 acres, p. o. Camanche.  
Millard, C J, sections 19, 20, 57 acres, p. o. Camanche.  
McKenric, A, section 26, 18½ acres, p. o. Camanche.  
Nichols, J, jr, sections 19, 6, 99 acres, p. o. Camanche.  
Nichols, J, sr, sections 30, 6, 90 acres, p. o. Low Moor.  
Nichols, Dan, sections 6, 30, 201 acres, p. o. Low Moor.  
Nichols, A J, section 19, 79 acres, p. o. Low Moor.  
Nichols, E W, section 25, 77 acres, p. o. Camanche.  
Newmarch, Thos, section 35, 38 acres, p. o. Low Moor.  
Olds, W, section 25, 13 acres, p. o. Low Moor.  
Pate, Dan, section 13, 154 acres, p. o. Low Moor.  
Pritchard, Joseph, sections 31, 32, 137 acres, p. o. Camanche.  
Pritchard, J N, section 36, 78 acres, p. o. Camanche.  
Peck, W B, section 19, 40 acres, p. o. Clinton.

---

*Clothing, Wholesale and Retail, A. STAUBER'S, 2d St., Clinton.*



Porter, E, section 32, 10 acres, p. o. Camanche.  
Roscoe, Mary, sections 29, 5, 86 acres, p. o. Comanche.  
Rotchford, Wm, sections 1, 6, 95 acres, p. o. Low Moor.  
Ryan, James, sections 21, 23, 124 acres, p. o. Camanche.  
Ralston, David, section 7, 3½ acres, p. o. Clinton.  
Ralston, Robert, section 7, 6¼ acres, p. o. Clinton.  
Ralston, J II, sections 26, 35, 196 acres, p. o. Low Moor.  
Russell, Friend, section 26, 76 acres, p. o. Camanche.  
Strohan, Mrs J, sections 22, 23, 246 acres, p. o. Low Moor.  
Sweeny, M T, sections 22, 23, 57 acres, p. o. Clinton.  
Small, A J, section 19, 235 acres, p. o. Low Moor.  
Smith, Leonard, sections 14, 36, 174 acres, p. o. Camanche.  
Smith, Mrs J, sections 1, 12, 118 Camanche.  
Smith, Isaac, sections 1, 12, 157 acres, p. o. Camanche.  
Shadle, Daniel, section 6, 10 acres, p. o. Camanche.  
Smith, Alex, section 6, 4 acres.  
Shaff, H B, 649 acres, p. o. Camanche.

---

*Buy Dry Goods of P. S. TOWLE, Clinton, and save Money.*

---

Slaughter, Geo, sections 6, 24, 44 acres, p. o. Low Moor.  
Stacey, D B, section 26, 79 acres, p. o. Low Moor.  
Schlatman, Henry, section 6, 10 acres, p. o. Camanche.  
Skiff, Wm, section 5, 9¼ acres.  
Shoff, J II, sections 11, 12, 14, 94 acres, p. o. Camanche.  
Smith, Leonard, section 6, 26½ acres, p. o. Camanche.  
Tong, J II, sections 5, 25, 158 acres, p. o. Low Moor.  
Tate, John, sections 14, 23, 158 acres, p. o. Low Moor.  
Tallman, J II, sections 2, 11, 148 acres, p. o. Camanche.  
Tam, Henry, section 24, 5 acres, p. o. Camanche.  
Thornburg, Thos, section 30, 156 acres, p. o. Camanche.  
Tallman, Ben, section 20, 263 acres, p. o. Camanche.  
Van Epps, J V, sections 1, 12, 13, 35, 733 acres, p. o. Camanche.  
Wood, Sheldon, sections 11, 14, 240 acres, p. o. Camanche.  
Wilson, J B, section 13, 156 acres, p. o. Low Moor.  
Wolfe, John, sections 2, 13, 166 acres, p. o. Camanche.  
Wilson, J R, section 27, 20 acres, p. o. Camanche.

---

School, Blank & Memorandum Books, Baldwin & Co., Lyons.



- Welsh, Wm, section 6, 4 acres, p. o. Elvira.  
Welsh, Mrs S M, section 39, 39 acres, p. o. Low Moor.  
Wamsley, M E & S C, sections 21, 22, 30 acres, p. o. Camanche.  
Young, F, section 25, 25 acres p. o. Clinton.  
Young, Chas, section 24, 120 acres, p. o. Clinton.

## DEEP CREEK TOWNSHIP.

- Albright, Sarah, section 21, 80 acres, p. o. Goose Lake.  
Albright & Killum, section 28, 40 acres, p. o. Goose Lake.  
Anderson, C, section 6, 4 acres, p. o. Bryant.  
Bascom, L & J S, sections 4, 5, 298 acres, p. o. Bryant.  
Bates, D B, sections 11, 12, 233 acres, p. o. Bryant.  
Boothby, C, sections 19, 20, 400 acres, p. o. Goose Lake.  
Brethemar, C, section 7, 160 acres, p. o. Goose Lake.  
Bielenberg, M, section 31, 120 acres, p. o. Goose Lake.  
Brown, L G, section 5, 79 acres, p. o. Goose Lake.  
Bush, Henry, sections 9, 10, 155 acres, p. o. Bryant.

---

*Buell & Boardman, Latest Style Hats & Caps, Lyons, Iowa.*

---

- Bohn, Timothy, section 19, p. o. Bryant.  
Bruhn, Otto, section 1, 40 acres, p. o. Bryant.  
Brown, William, section 6, 80 acres, p. o. Bryant.  
Bock, O II, sections 3, 26, 30 acres, p. o. Bryant.  
Bates, Edward, section 1, 60 acres, p. o. Bryant.  
Bates, W II, section 11, 80 acres, p. o. Bryant.  
Bates, E & C L, section 11, 80 acres, p. o. Bryant.  
Burken, William, 40 acres, p. o. Bryant.  
Cooke, N E, section 12, 80 acres, p. o. Bryant.  
Crannan, William, sections 25, 26, 240 acres, p. o. Bryant.  
Clausen, Peter, sections 31, 32, 240 acres, p. o. Goose Lake.  
Cavana, Margaret, sections 21, 22, 80 acres.  
Conrad, Daniel, section 35, 160 acres, p. o. Bryant.  
Cook, C W, sections 1, 2, 11, 247 acres, p. o. Bryant.  
Cooke, B T, sections 1, 4, 12, 15, 210 acres.  
Clausen, John F, section 27, 280 acres, p. o. Goose Lake.  
Cuttell, William, section 2, 120 acres, p. o. Bryant.

---

*Watches, Clocks, &c., Baldwin & Melick's, Lyons, Iowa.*



## EUCALYPTUS Will Cure Coughs and Colds.

- Caton, section 13, 118 acres, p. o. Bryant.  
Clausen, Dirk, section 33, 240 acres, p. o. Goose Lake.  
DePue, Stephen, sections 11, 14, 103 acres, p. o. Bryant.  
DePue, Benjamin, section 12, 80 acres, p. o. Bryant.  
DePue, A V, sections 10, 11, 14, 100 acres, p. o. Bryant.  
Dennis, Calvin, sections 20, 30, 100 acres, p. o. Goose Lake.  
Dalton, William, section 3, 80 acres, p. o. Bryant.  
Dunn, Henry, sections 12, 13, 160 acres, p. o. Bryant.  
Dickey, Robert, sections 16, 17, 200 acres, p. o. Goose Lake.  
Drury, Eliz, section 14, 175 acres, p. o. Bryant.  
Dickey, John, sections 14, 21, 28, 335 acres, p. o. Goose Lake.  
Davis, J S, sections 2, 3, 10, 11, 640 acres, p. o. Bryant.  
Dowling, Finton, sections 8, 9, 120 acres, p. o. Bryant.  
Elliott, Thomas, sections 4, 9, 120 acres, p. o. Bryant.  
Ehlers, Detleff, section 24, 120 acres, p. o. Bryant.  
Flim, Matthew, sections 6, 7, 344 acres, p. o. Goose Lake.  
Fowler, George, section 4, 80 acres, p. o. Bryant.
- 

### *P. S. Towle buys for cash and sells cheap, Clinton, Iowa.*

---

- Finch, A M, section 13, 160 acres, p. o. Bryant.  
Farrell, Martin, sections 27, 33, 436 acres.  
Farrell, Richard, section 28, 123 acres, p. o. Goose Lake.  
Feddersen & Bro, section 12, 160 acres, p. o. Bryant.  
Green, Atwell, section 13, 2 acres, p. o. Bryant.  
Gloe, Marx, section 32, 160 acres, p. o. Charlotte.  
Gohlmann, M, sections 19, 20, 30, 551 acres, p. o. Charlotte.  
Gohlmann, J G, sections 19, 30, 120 acres, p. o. Charlotte.  
Gates, A E, section 35, 160 acres, p. o. Bryant.  
Glahn, Harmon, sections 30, 31, 153½ acres, p. o. Goose Lake.  
Hunter, A, sections 5, 6, 175 acres, p. o. Goose Lake.  
Hunter, S, sections 5, 6, 225 acres, p. o. Goose Lake.  
Heather, James, sections 3, 4, 84½ acres, p. o. Goose Lake.  
Howard, N B (est.), section 13, 40 acres, p. o. Bryant.  
Hansen, O & P, sections 13, 24, 240 acres, p. o. Bryant.  
Honeke, Charles, sections 10, 28, 220 acres, p. o. Bryant.  
Hicks, Joseph, section 17, 160 acres, p. o. Goose Lake.
- 

**Music and Musical Instruments, Baldwin's, Lyons.**





Hodkins, William, section 10, 100 acres, p. o. Bryant.  
Howard, S N, section 13, 80 acres, p. o. Bryant.  
Hicks, Jacob, section 17, 120 acres.  
Hagge, Peter, sections 22, 28, 29, 119 acres.  
Haas, S, p. o. Bryant.  
Hansen, Peter H, sections 29, 32, 119 acres.  
Hannah, Peter, section 32, 120 acres.  
Hicks, M, section 8, 160 acres, p. o. Goose Lake.  
Hansen, John, section 31, 80 acres, p. o. Charlotte.  
Ingwersen, M, section 27, 166 acres, p. o. Goose Lake.  
Ingwersen, H C, sections 24, 25, 240 acres.  
Ingersen, P B, sections 23, 26, 260 acres, p. o. Bryant.  
Ingersen, A M, sections 23, 26, 260 acres, p. o. Bryant.  
Kitchen, Thomas, section 23, 80 acres, p. o. Bryant.  
Kirwen, Owen, section 6, 40 acres, p. o. Goose Lake.  
Kruse, Claus, sections 16, 20, 360 acres, p. o. Goose Lake.  
Kruse, II (est), sections 14, 22, 240 acres, p. o. Bryant.

---

*"Boss" on Trunks, &c., at Buell & Boardman's, Lyons, Iowa.*

---

Kirwin, James, sections 6, 7, 176 acres, p. o. Goose Lake.  
Kruse, Peter, sections 15, 22, 26, 170 acres, p. o. Bryant.  
Kellum, John, sections 20, 21, 168 acres, p. o. Goose Lake.  
Kruse, Jochim, sections 10, 15, 28, 255 acres, p. o. Bryant.  
Kiggan, Thomas, section 26, 134 acres, p. o. Bryant.  
Kuhn, P C, section 4, 94½ acres, p. o. Bryant.  
Laughlin, Patrick, sections 25, 36, 640 acres, p. o. Bryant.  
Lanagan, Patrick, sections 29, 29, 30, 374½ acres, p. o. Goose Lake.  
Lensen, Richard, section 27, 80 acres, p. o. Goose Lake.  
Meir, Christ, section 14, 110 acres, p. o. Bryant.  
Millhaem, A, section 14, 160 acres, p. o. Bryant.  
McGraw, P, sections 26, 27, 114 acres, p. o. Bryant.  
Murphey, M, section 25, 152 acres, p. o. Bryant.  
Mathieson, C, section 24, 240 acres, p. o. Bryant.  
McDonald, M, section 14, 15, 81½ acres, p. o. Bryant.  
McLaughlin, James, sections 16, 17, 240 acres, p. o. Goose Lake.  
McLaughlin, M, section 6, 80 acres, p. o. Goose Lake.

---

Baldwin & Melick, Wall Paper, Curtains, etc., P. O., Lyons.



## Merchant Tailoring at A. Stauber's, 2d Street, Clinton.

46

FARMERS' DIRECTORY—DEEP CREEK TOWNSHIP.

Northup, R W, section 28, 107 acres, p. o. Goose Lake.  
Neubers, E, section 35, 10 acres, p. o. Bryant.  
Oje, Fred, section 2, 120 acres, p. o. Bryant.  
Petersen, Peter, sections 19, 20, 21, 22, 363½ acres, p. o. Bryant.  
Potter, Elijah, sections 8, 9, 640 acres, p. o. Goose Lake.  
Roland, Jesse, section 20, 40 acres, p. o. Goose Lake.  
Rixon, Peter, section 23, 80 acres, p. o. Bryant.  
Rock, Claus, section 23, 160 acres, p. o. Bryant.  
Roehrohr, Fred, sections 35, 36, 270 acres, p. o. Bryant.  
Ransom, S P, section 1, 60 acres, p. o. Bryant.  
Stuart, Robert, section 31, 80 acres, p. o. Goose Lake.  
Sperrell, James, section 18, 153 acres, p. o. Goose Lake.  
Simmons, Mary, sections 8, 9, 10, 450 acres, p. o. Goose Lake.  
Schults, C R, section 4, 152 acres, p. Goose Lake.  
Smith, James, sections 6, 7, 80 acres, p. o. Goose Lake.  
Shader L, section 2, 80 acres, p. o. Bryant.  
Sieber, Adam, sections 3, 10, 280 acres.

## *Best Line of Dress Goods at P. S. Towle's, Clinton, Iowa.*

Singleman, M, sections 23, 24, 120 acres, p. o. Bryant.  
Sage, O, section 33, 80 acres, p. o. Goose Lake.  
Smith, J, section 33, 40 acres, p. o. Goose Lake.  
Simmons, C, sections 7, 8, 70 acres, p. o. Goose Lake.  
Stoltenberg, A, section 35, 3 acres, p. o. Bryant.  
Smith, Patrick, sections 27, 34, 160 acres, p. o. Bryant.  
Svendsen, II, section 30, 200 acres, p. o. Goose Lake.  
Todt, John, section 1, 240 acres.  
Tonsen, Peter, section 32, 93 acres, p. o. Goose Lake.  
Thompson, John, section 23, 80 acres, p. o. Bryant.  
Tierney, Thomas, sections 33, 34, 80 acres, p. o. Goose Lake.  
Thiedman, John, section 29, 77 acres, p. o. Goose Lake.  
Voss, Fritz, section 35, 80 acres, p. o. Bryant.  
Wilson, John C, section 4, 100 acres, p. o. Bryant.  
Wilson, James, section 15, 280 acres, p. o. Bryant.  
Ward, William, sr, section 19, 160 acres, p. o. Goose Lake.  
Watts, Thomas, section 18, 688 acres, p. o. Goose Lake.

**Baldwin & Melick, Photo Albums, etc., P. O., Lyons.**



Watson & Campbell, section 3, 160 acres, p. o. Bryant.  
Wohlenberg, L A, sections 22, 28, 29, 210 acres.  
Weise, O H, section 36, 80 acres, p. o. Bryant.  
Weice, J, section 28, 10 acres, p. o. Charlotte.  
Walker, Robert, section 1, 80 acres, p. o. Bryant.

### DEWITT TOWNSHIP.

Anderson, Daniel, section 34, 39 acres, p. o. De Witt.  
Arthur, J N, sections 25, 2, 30, 36, 296 acres, p. o. De Witt.  
Adams, Abran, section 12, 27 acres, p. o. De Witt.  
Arthur, John, section 30, 60 acres, p. o. De Witt.  
Arthur, William section 31, 79 acres, p. o. De Witt.  
Ames, G W, sections 28, 35, 33, 28, 21, 899 acres, p. o. De Witt.  
Arnold, W L, section 34, 6 acres, p. o. De Witt.  
Alexander, B F, sections 11, 2, 199 acres, p. o. De Witt.  
Alison, R G, section 2, 5 acres, p. o. De Witt.  
Bowers & Lanagan, section 33, 40 acres, p. o. De Witt.

---

*Best Clothing at Buell & Boardman's, Lyons, Iowa.*

---

Bartlett, James, section 2, 6 acres, p. o. De Witt.  
Brown, D H, sections 11, 8, 18, 163 acres, p. o. De Witt.  
Bissell, A R, sections 7, 11, 68½ acres, p. o. De Witt.  
Barber, Mary A, sections 20, 9, 171 acres, p. o. De Witt.  
Barr, R P and R P jr, section 12, 2 acres, p. o. De Witt.  
Butler, A R, section 19, 42 acres, p. o. De Witt.  
Bownie, J D, sections 10, 9, 16, 17, 18, 12, 694 acres, p. o. De Witt.  
Bunell, Charles, section 2, 2 acres, p. o. De Witt.  
Brownell, John, section 2, 103 acres, p. o. De Witt.  
Bardwell, M B, sections 31, 1, 273½ acres, p. o. De Witt.  
Bolta, Conrad, section 2, 4 acres, p. o. De Witt.  
Burton, S P, section 12, 15 acres, p. o. De Witt.  
Butler, Mary M, sections 14, 11, 45 acres, p. o. De Witt.  
Buchanan, M R, sections 14, 11, 13, 98 acres, p. o. De Witt.  
Brown, Harrison, section 31, 119 acres, p. o. De Witt.  
Baird, Abner, section 13, 5 acres, p. o. De Witt.  
Burns, Bidett, sections 11, 12, 55 acres, p. o. De Witt.

---

**Baldwin & Melick, Jewelry Repaired, Lyons, Iowa**



Bechtal, N M, section 13, 104½ acres, p. o. De Witt.  
Burk, John, sections 1, 12, 58 acres, p. o. De Witt.  
Brown, J W, section 18, 1 acre, p. o. De Witt.  
Bice, David, sections 3, 4, 8, 211½ acres, p. o. De Witt.  
Brogan, Francis, section 12, 7 acres, p. o. De Witt.  
Burns, John, sections 9, 10, 148 acres, p. o. De Witt.  
Betts, A, section 29, 35 acres, p. o. De Witt.  
Baird, N Y, section 11, 38 acres, p. o. De Witt.  
Bracelin, John, 33, 16, 44 acres, p. o. De Witt.  
Bairley, Henry, section 2, 1 acres, p. o. De Witt.  
Barr, J Y, section 13, 6 acres, p. o. De Witt.  
Bolta, H W, section 12, 10 acres, p. o. De Witt.  
Benton, Richard, sections 3, 4, 119 acres, p. o. De Witt.  
Butterfield, T F, 584 acres, p. o. De Witt.  
Cronan, Phillip, section 18, 2-5 acres, p. o. De Witt.  
Carr, O C, sections 25, 36, 118 acres, p. o. De Witt.  
Corbin, A, section 35, 158 acres, p. o. De Witt.

---

*P. S. Towle sells Cloaks, Furs, and Ladies' Suits, Clinton.*

---

Clark, George W, sections 11, 10, 24, 18, 164 2-5 acres, p. o. De Witt.  
Cotton, Salem, sections 16, 18, 12 2-5 acres, p. o. De Witt.  
Carr, Balis, section 36, 59 acres, p. o. De Witt.  
Conole, Thomas, section 34, 77 acres, p. o. De Witt.  
Curry John, section 13, 17½ acres, p. o. De Witt.  
Clark, T W, sections 17, 11, 4, 48 acres, p. o. De Witt.  
Cornell, Hiram, section 17, 29, 80 acres, p. o. De Witt.  
Carr, L & G, sections 30, 31, 140 acres, p. o. De Witt.  
Christiansen, Ed, section 33, 77 acres, p. o. De Witt.  
Cross, B J, section 12, 40 acres, p. o. De Witt.  
Crook, J M, section 2, 5 acres, p. o. De Witt.  
Casey, Frank, sections 34, 12, 129 acres, p. o. De Witt.  
Cornwell, James, section 34, 14 acres, p. o. De Witt.  
Cook, A G, section 35, 5 acres, p. o. De Witt.  
Clark, Judson, section 18, 1-5 acre, p. o. De Witt.  
Clement, Thomas, section 9, 156 acres, p. o. De Witt.  
Cass, Eph, section 35, 39 acres, p. o. De Witt.

---

**Eucalyptus will Cure Ague and Piles.**





Cassey, Rebecca, section 7, 1½ acres, p. o. De Witt.  
Dunham, Eliza, sections 5, 9, 88 acres, p. o. De Witt.  
Desmond, Mich, sections 6, 7, 32, 12, 141 acres. p. o. De Witt.  
Drotherby, James, section 2, 2 acres, p. o. De Witt.  
Dorr, Ebenezer, section 25, 81 acres, p. o. De Witt.  
Davis, Jno F, section 7, 1 acres, p. o. De Witt.  
Davidson, W A, section 12, 118 acres, p. o. De Witt,  
Dwire, Harry, section 2, 5 acres p. o. De Witt.  
Dignan, John, section 11, 5 acres, p. o. De Witt.  
Dean, Wm, section 2, 5 acres, p. o. De Witt.  
Dickensen, B F, section 30, 103 acres, p. o. De Witt.  
Dunham, John, section 2, 40 acres, p. o. o. De Witt.  
Davis, Jen, section 1, 3 acres p. o. De Witt.  
Day, J R. section 32, 39 acres, p. o. De Witt.  
Drew, David, section 34, 2 acres, p. o. De Witt.  
Dougherty, A, section 12, 5 acres, p. o. De Witt.  
Dwire, H, section 23, 118 acres, p. o. De Witt,

---

*Finest Furnishing Goods at Buell & Boardman's, Lyons, Iowa.*

---

Evans, Norman, sections 6, 31, 12, 302 acres, p. o. De Witt.  
Evans, Mrs H, section 15, 76 acres, p. o. De Witt.  
Eggleston. Chas, section 13, 5 acres, p. o. De Witt.  
Evans, M D, section 15, 75 acres, p. o. De Witt.  
Eggleston, A D, section 15, 79 acres, p. o. De Witt.  
Eggleston, C A, section 10, 79 acres, p. o. De Witt.  
Ellis, T II, section 31, 10 acres, p. o. De Witt.  
Fegan, J D, section 2, 18 acres, p. o. Clinton.  
Fuller, J II, section 17, 40 acres, p. o. De Witt.  
Fay, H A, sections 11, 2, 21 acres, p. o. De Witt.  
Fuller, Wm, sections 20, 13, 12, 347 acres, p. o. De Witt, 18 acres in city.  
Foster, W H, section 26, 39 acres, p. o. De Witt.  
Foster, Jno C, section 26, 39 acres, p. o. De Witt.  
Floyd, Patrick, sections 7, 12, 40 acres, p. o. De Witt.  
Franklin, J W, section 19, 3 acres, p. o. De Witt.  
Fluke, O G, section 26, 79 acres, p. o. same.  
Flannery, Barney, sections 29, 12, 23, 270 acres, p. o. same.

---

*Clothing, Wholesale and Retail, A. STAUBER'S, 2d St., Clinton.*



Gove, B F, section 11, 118 acres, p. o. De Witt.  
 Gandee, Geo B, sections 7, 12, 5 acres, p. o. same  
 Gibbon, Henry, section 34, 60 acres, p. o. same.  
 Gaudie, Samuel, sections 1, 12, 149 acres, p. o. same.  
 Gordon, A M, section 34, 4 acres, p. o. same.  
 Gillooly, M, sections 24, 19, 156 acres, p. o. same.  
 Gorman, Pat, sections 29, 32, 235 acres, p. o. same.  
 Goff, Moses, sections 1, 2, 31, 146 acres, p. o. same.  
 Gates, J M, sections 2, 24, 22½ acres, p. o. same.  
 Gear, H, section 34, 2 acres, p. o. same.  
 Gash, H, section 34, 2 acres, p. o. same.  
 Gear, N S, sections 34, 26, 117 acres, p. o. same.  
 Gilman, W S, section 2, 79 acres, p. o. same.  
 Grim, H, section 11, 4 acres, p. o. same.  
 Gilmore, James, section 19, 1 acre, p. o. same.  
 Gubbins, James, section 33, 80 acres, p. o. same.  
 Hogan, John, section 11, 78 acres, p. o. same.

---

*Buy Dry Goods of P. S. TOWLE, Clinton, and save Money.*

---

Harrington, A L, sections 15, 16, 158 acres, p. o. same.  
 Hillinger, Wm, sections 25, 1, 168 acres, p. o. same.  
 Harrison, A G, sections 8, 17, 262 acres, p. o. same.  
 Hedden, James, section 24, 45 acres, p. o. same.  
 Horan, Jno P, sections 9, 8, 34, 80 acres, p. o. same.  
 Hines Martin, sections 19, 155 acres, p. o. same.  
 Hover, J H, section 10, 156 acres, p. o. same.  
 Hobb, C T, sections 32, 9, 132 acres, p. o. same.  
 Hannum, W J, sections 22, 16, 299½ acres, p. o. same.  
 Harrington, C R, sections 5, 6, 35, 7, 12, 355 acres, p. o. same.  
 Hatfield, Thos, section 24, 2, 26, 22, 21, 834 acres, p. o. same.  
 Hangerford, E C, sections 12, 1, 51 acres, p. o. same.  
 Harrington, N S, section 7, 161 acres, p. o. same.  
 Horton, S W, section 14, 77 acres, p. o. same.  
 Hall, P E, section 2, 51 acres, p. o. some.  
 Hall, W H, sections 23, 14, 74 acres, p. o. same.  
 Hunter, Ozil, section 18, 10 acres, p. o. same.

---

School, Blank & Memorandum Books, Baldwin & Co., Lyons.



Haskin, W H, sections 36, 1, 2, 6, 209 acres, p. o. De Witt.  
Hines, Thos, section 26, 79 acres, p. o. same.  
Holmes, Erastus, sections 25, 30, 24, 198 acres, p. o. same.  
Hamman, Peter, section 7, 1 $\frac{1}{2}$  acres, p. o. same.  
Howes, Jno W, sections 20, 33, 118 $\frac{1}{2}$  acres, p. o. same.  
Hines, Bridget, section 35, 80 acres, p. o. same.  
Hunter, Asa, section 33, 77 acres, p. o. same.  
Holsaple, Mrs, sections 16, 11, 43 acres, p. o. same.  
Hatfield, T A, sections 26, 27, 234 acres, p. o. same.  
Hatfield & Higgins, section 23, 194 acres, p. o. same.  
Hey, Mrs M J, sections 26, 34, 117 acres, p. o. same.  
Harrington, S S, section 7, 115 acres, p. o. same.  
Hart, J & W, section 31, 79 acres, p. o. same.  
Hanson, Chas, section 18, 45 acres, p. o. same.  
High, Wm, section 2, 5 acres, p. o. same.  
Hl, Martin, section 35, 80 acres, p. o. same.  
Jones, John, section 11, 118 acres, p. o. same.

---

*Buell & Boardman, Latest Style Hats & Caps, Lyons, Iowa.*

---

Jochim, H, section 34, 2 $\frac{1}{2}$  acres, p. o. same.  
James, Jno S, sections 23, 33, 34, 35, 302 acres, p. o. same.  
Jones, J W, section 1, 10 acres, p. o. same.  
Jagger, J W, section 13, 233 $\frac{1}{2}$  acres, p. o. same.  
Jones, Jonas, section 35, 8 acres, p. o. same.  
Jones, F C, section 11, 79 acres, p. o. same.  
Jones, P C & C B, section 2, 79 acres, p. o. same.  
King, Joel, section 1, 17 $\frac{1}{2}$  acres, p. o. same.  
Knudson, Ole, section 13, 2 acres, p. o. same.  
Kavanagh, John, section 12, 7 acres, p. o. same.  
Kearney, Jans, sections 34, 2, 12, 205 acres, p. o. same.  
Kelley, Thos, sections 30, 31, 1, 35, 371 acres, p. o. same.  
Kirtley, Jas W, sections 31, 6, 346 acres, p. o. same.  
Kellogg, John, section 19, 5, 233 $\frac{1}{2}$  acres, p. o. same.  
Kellogg, Luther, sections 2, 12, 11, 163 acres, p. o. same.  
Kirkpatrick, R J, section 19,  $\frac{1}{2}$  acre p. o. same.  
Kinkaid, M A, sections 13, 11, 12, 79 acres, p. o. same.

---

*Watches, Clocks, &c., Baldwin & Melick's, Lyons, Iowa.*



## EUCALYPTUS Will Cure Sore Mouth and Throat.

52

FARMERS' DIRECTORY—DE WITT TOWNSHIP.

Kimball, Wm, section 1, 17 acres, p. o. De Witt.  
Laur, Seth, sections 18, 12, 13, 211 acres, p. o. same.  
Large, Thos, sections 32, 24, 4, 356 acres, p. o. same.  
Leach, E P, sections 19, 14, 13, 144 acres, p. o. same.  
Lemon, D A, section 20, 156 acres, p. o. same.  
Lowery, John, section 2, 24 acres, p. o. same.  
Lambertson, T W, section 30, 118 acres, p. o. same.  
Lepper, Ester, sections 36, 2, 66 acres, p. o. same.  
Lambertson, L P, section 35, 75 acres, p. o. same.  
Langan, Daniel, section 18, 1 acre, p. o. same.  
Layton, John, sections 5, 6, 31, 275 acres, p. o. same.  
Litchen, C, section 12, 119 acres, p. o. same.  
Large, James, section 4, 78 acres, p. o. same.  
Litcher, L, section 4, 10½ acres, p. o. same.  
Lucy, John, section 12, 5 acres, p. o. same.  
Langan, Hugh, section 18, 2 acres, p. o. same.  
Langan, James A, section 12, 40 acres, p. o. same.

---

*P. S. Towle buys for cash and sells cheap, Clinton, Iowa.*

---

Mummy, Sam, sections 15, 35, 88 acres, p. o. same.  
Mills, J C, section 14, 158 acres, p. o. same.  
McEllatton, W, section 33, 77 acres, p. o. same.  
Meagher, M, sections 24, 25, 35, 245 acres, p. o. same.  
McLennhan, R, sections 15, 16, 159 acres, p. o. same.  
McDevett, John, section 29, 14 acres, p. o. same.  
McDevett, David, sections 8, 5, 11, 163 acres, p. o. same.  
Mockeridge, George, sections 23, 13, 14, 109 acres, p. o. same.  
Malty, John, section 2, 6 acres, p. o. same.  
Morey, Ed, section 1, 80 acres, p. o. same.  
McConnell, Joseph, section 2, 2 acres, p. o. same.  
McHall, The, section 34, 1½ acre, p. o. same.  
Mummy, Cath, section 21, 80 acres, p. o. same.  
McCarl, Freeman, section 23, 107 acres, p. o. same.  
McManus, Pat, sections 11, 12, 170 acres, p. o. same.  
McCullogh, Mrs, section 12, 12 acres, p. o. same.  
Meagher, Thomas, sections 25, 26, 118 acres, p. o. same.

---

**Music and Musical Instruments, Baldwin's, Lyons.**





## R. S. Rathbun. Dentist, Lyons, Iowa.

FARMERS' DIRECTORY—DE WITT TOWNSHIP.

53

Mockridge, H C, sections 24, 5, 45 acres, p. o. De Witt.  
Miller, Anton, section 33, 79 acres, p. o. same.  
McDivitt, Charles, section 1, 3 acres, p. o. same.  
Mayes, James S. section 2, 2 acres, p. o. same.  
McManus, James, sections 11, 26, 76 acres, p. o. same.  
Mangold, George H, sections 35, 1, 42 acres, p. o. same.  
Mangold, T S, sections 35, 2, 41 acres, p. o. same.  
McClennahan, S, section 18, 3 $\frac{1}{4}$  acres, p. o. same.  
McManus, Owen, section 12, 20 acres, p. o. same.  
McCausland, S S, section 11, 65 acres, p. o. same.  
Madden, William, section 19, 1 acre, p. o. same.  
McMahon, J, sections 29, 32, 200 acres, p. o. same.  
Mangan, P, section 2, 2 acres, p. o. same.  
Mumson, John, sections 34, 3, 23 $\frac{1}{4}$  acres, p. o. same.  
McLaughlin, Sonson, section 36, 129 acres, p. o. same.  
Merrill, N A, sections 11, 2, 18, 158 acres, p. o. same.  
Miller, Ernst, section 4, 45 acres, p. o. same.

### *"Boss" on Trunks, &c., at Buell & Boardman's, Lyons, Iowa.*

Murray, Martin, section 26, 38 acres, p. o. same.  
Moran, James, section 1, 268 acres, p. o. Malone.  
Miller, W C, section 2, 16 acres, p. o. De Witt.  
McCullough, F, section 2, 20 acres, p. o. same.  
McDonald, Parker, sections 22, 34, 100 acres, p. o. same.  
McCabe, Mary, section 35, 40 acres, p. o. same.  
Nevin, Dennis, sections 32, 33, 100 acres, p. o. same.  
Nevill, Mrs A E, section 21, 240 acres, p. o. same.  
Nye, C M, sections 30, 19, 217 acres, p. o. same.  
Ordway, W, section 2, 4 acres, p. o. same.  
Olds, S W, section 12, 26 acres, p. o. same.  
O'Neil, Jane, section 36, 80 acres, p. o. same.  
Pascal, George W, sections 14, 23, 29, 390 acres, p. o. same.  
Paul W W, sections 10, 4, 93 acres, p. o. same.  
Pollock, John, sections 13, 34, 5 $\frac{1}{2}$  acres, p. o. same.  
Pruyne, Abram, section 24, 79 acres, p. o. same.  
Pruyne, D J, section 24, 79 acres, p. o. same.

**Baldwin & Melick, Wall Paper, Curtains, etc., P. O., Lyons.**



## Merchant Tailoring at A. Stauber's, 2d Street, Clinton.

Perry, J W, section 34, 4 acres, p. o. De Witt.  
Pears, J G, section 18,  $\frac{1}{2}$  acre, p. o. same.  
Pike, J M, sections 30, 1, 122 $\frac{1}{2}$  acres, p. o. same.  
Putnam, C E, section 35, 78 acres, p. o. same.  
Price, J II, sections 19, 2, 7 acres, p. o. same.  
Palmer, J A, section 13, 20 acres, p. o. same.  
Quick Dorsey, section 35, 33 acres, p. o. same.  
Rotb, Achilles, sections 25, 26, 203 acres, p. o. same.  
Rinhammer, R, section 16, 117 acres, p. o. same.  
Rathje, John, section 2, 2 acres, p. o. same.  
Rogers, Robert, section 17, 60 acres, p. o. same.  
Reed, Eliza, sections 19, 2, 31, 104 acres, p. o. same.  
Ryan, John, sections 1, 11, 2, 98 $\frac{1}{2}$  acres, p. o. same.  
Ryan, Thomas, section 9, 78 acres, p. o. same.  
Riggs, M A, section 18,  $\frac{1}{2}$  acre, p. o. same.  
Robb, D & J, section 2, 8 acres, p. o. same.  
Saddors, Samuel, section 14, 213 acres p. o. same.

### *Best Line of Dress Goods at P. S. Towle's, Clinton, Iowa.*

Seifort, George, section 33, 72 acres, p. o. same.  
Shearer, Joseph, section 12, 79 acres, p. o. same.  
Shearer, John M, section 12, 39 acres, p. o. same.  
Suiter, Fred, sections 24, 13, 15 acres, p. o. same.  
Smith, A B, sections 24, 34, 99 $\frac{1}{2}$  acres, p. o. same.  
Smith, R S, sections 30, 19, 29, 34, 217 acres, p. o. same.  
Seifert, W W, section 33, 82 acres, p. o. same.  
Steer, W B, section 13, 4 acres, p. o. same.  
Smith, Hiram, section 30, 117 acres, p. o. same.  
Smith John, section 5, 119 acres, p. o. same.  
Shearer, Joseph, section 12, 57 $\frac{1}{2}$  acres, p. o. same.  
Staggs, George D, sections 26, 24, 198 acres, p. o. same.  
Saxton, John F, section 2, 38 acres, p. o. same.  
Saltmarsh, William, sections 1, 12, 6, 7, 203 acres, p. o. same.  
Sweet, Henry, sections 12, 4, 82 acres, p. o. same.  
Sivers, J J, section 35, 38 $\frac{1}{2}$  acres, p. o. same.  
Shockey, Eliza, section 34, p. o. same.

**Baldwin & Melick, Photo Albums, etc., P. O., Lyons.**



Smith, J A, section 4, 158 acres, p. o. De Witt.  
Smith, William, section 4, 158 acres, p. o. same.  
Seifert, Charles, section 33, 79 acres, p. o. same.  
Smith, Aaron, section 24, 10½ acres, p. o. same.  
Suiter, Cyrus, section 29, 55 acres, p. o. same.  
Smith, Walt, section 33, 38 acres, p. o. same.  
Stanley, Thomas, section 2, 2 acres, p. o. same.  
Smith, W S, section 30, 119 acres, p. o. same.  
Stephenson, George, section 17, 4-5 acre, p. o. same,  
Staffer, Eliza, section 3, 79 acres, p. o. same.  
Sholt, Joseph, jr, section 12, 10 acres, p. o. same.  
Smith, Mrs P J, section 24, 39 acres, p. o. same.  
Smith, James, section 35, 80 acres, p. o. same.  
Saunders, C W, section 12, 5 acres, p. o. same.  
Traver, Peter, section 15, 79 acres, p. o. same.  
Teneyck, W S, sections 20, 33, 34, 140¼ acres, p. o. same,  
Turner, Olive, section 14, 40 acres, p. o. same.

*Best Clothing at Buell & Boardman's, Lyons, Iowa.*

Tritico, Harriet, section 24, 78 acres, p. o. same.  
Thatcher, M, section 25, 40 acres, p. o. same.  
Thomas, J M, sections 14, 23, 85 acres, p. o. same.  
Turner, J L, section 2, 69 acres, p. o. same.  
Thorington, James, sections 35, 13, 53 acres, p. o. same.  
Tritis, E R, sections 14, 24, 39 acres, p. o. same.  
Thomas, Benson, section 12, 10 acres, p. o. same.  
Tamm, Henry, sections 25, 36, 2, 162½ acres, p. o. same.  
Volmer, Albert, section 8, 198 acres, p. o. same.  
Vickery, Sally, sections 36, 2, 30, 104 acres, p. o. same.  
Vickery, Sarah, sections 36, 2, 46½ acres, p. o. same.  
Vickery, William, sections 36, 2, 46½ acres, p. o. same.  
Vickery, Nelson, sections 36, 2, 44½ acres, p. o. same.  
Vickery, Alice, sections 36, 2, 46½ acres, p. o. same.  
Verstreet, Aug, sections 2, 35, 160 acres, p. o. same.  
Work & Carr, section 25, 25 acres, p. o. same.  
White, John, section 12, 10 acres, p. o. same.

**Baldwin & Melick, Jewelry Repaired, Lyons, Iowa.**



---

MR. & MRS. RAIMHELD,

**Photographers,**

---

Corner of Fifth Avenue and Second Streets,

CLINTON, - - - IOWA.

---

The Most Convenient Gallery in the City.

Pictures Taken in all Kinds of Weather.

FIRST-CLASS WORK GUARANTEED.

---

A. H. CLARKE,

PROPRIETOR OF

*THE LITTLE STORE*

*Around the Corner.*

CHOICE CONFECTIONERY, FRUITS  
AND HOME MADE CANDIES.

TOLL BLOCK,  
5TH-AVE., CLINTON.

---

FRED. RUMBLE,

**SIGN WRITER,**

GRAINER, PAINTER AND  
PAPER HANGER,

Shop, 233 5th-ave, opp. P. O.

CLINTON.

A. L. MEADOWS,

**POST OFFICE BUILDING,**

FIFTH AVENUE.

—o—

House Cleaning, Calsoning, Whitewashing,

Carpet Laying, &c.

CLINTON, IOWA.

---

A. M. KESTER,

DEALER IN

**FURNITURE,**

BRACKETS, &c.,

*Of every Description,*

5th AVENUE, EAST OF 2nd ST.,

Clinton.





## Hardware, Carstensen & Allen, 74 Main Street, Lyons.

FARMERS' DIRECTORY—DE WITT TOWNSHIP.

57

- Wilcox, J L, sections 34, 11, 41 acres, p. o. De Witt.  
Walbridge, R, sections 23, 2, 59 acres, p. o. same.  
Work, Henry, section 19, 88 acres, p. o. same.  
Work, Alexander, section 19, 100 acres, p. o. same.  
Wheeler, Loring, sections 16, 17, 213½ acres, p. o. same.  
Weston, Henry, sections 12, 7, 36, 2, 238 acres, p. o. same.  
Walrod, Hiram, sections 26, 35, 351 acres, p. o. same.  
Wallace, A M, sections 22, 33, 190 acres, p. o. same.  
West, Ed & Son, sections 23, 2, 21, 288 acres, p. o. same.  
Weise, Leopold, section 2, 3 acres, p. o. same.  
Weise, Paul, section 24, 158 acres, p. o. same.  
Wallace, A G, section 22, 90 acres, p. o. same.  
Wallace, Mrs N, sections 27, 34, 149 acres, p. o. same.  
Wells, Alexander, section 3, 79 acres, p. o. same.  
Willis, Josiah, section 18, 2-2-5 acre, p. o. same.  
Wendelborn & Johnson, section 19, 2-5 acre, p. o. same.  
Wood, E H, section 18, 4-5 acre, p. o. same.

### *Finest Furnishing Goods at Buell & Boardman's, Lyons, Iowa.*

- Wallace, George W, sections 32, 31, 116 acres, p. o. same.  
Walrod, Abe, section 7, 12 acres, p. o. same.

## EDEN TOWNSHIP.

- Ames, George W, section 36, 152 acres, p. o. De Witt.  
Burnaby, William, sr, section 22, 10 acres, p. o. Low Moor.  
Benham, Thomas, sections 9, 16, 160½ acres, p. o. Camanche.  
Butterfield, D G, section 25, 79 acres, p. o. De Witt.  
Bowers, H, sections 6, 21, 320 acres, p. o. Low Moor.  
Bauder, Samuel, sections 6, 31, 371½ acres, p. o. Low Moor.  
Bower, Thomas, 1-20¼ acres, p. o. Low Moor.  
Barry, Edward, section 8, 80 acres, p. o. De Witt.  
Bahrenfus, Paul, sections 1, 18, 102¼ acres, p. o. Malone.  
Barnaby, William, jr, section 27, 97½ acres.  
Berryman, S, section 22, 77 acres, p. o. Clinton.  
Beers, H G, sections 9, 10, 78 acres p. o. Elvira.  
Buckley, J, section 18, 39 acres, p. o. Clinton.

### *Clothing, Wholesale and Retail, A. STAUBER'S, 2d St., Clinton.*



---

Berkinshaw, George, section 8, 198 acres, p. o. Low Moor.  
Brazell, Squire, section 23,  $1\frac{1}{2}$  acre, p. o. Low Moor.  
Campbell, Robert, sections 3, 10, 114 acres, p. o. Low Moor.  
Crampton, Benjamin, section 16, 79 acres, p. o. Low Moor.  
Crampton, William, sections 16, 17, 240 acres, p. o. Low Moor.  
Cousins, William, sr, 486 acres, p. o. Low Moor.  
Coffman, N W, sections 5, 18, 32, 174 acres, p. o. Camanche.  
Cope, William, sections 5, 8, 17, 396 acres, p. o. Camanche.  
Childs, Henry, sections 30, 31, 32, 384 $\frac{1}{2}$  acres, p. o. Low Moor.  
Cross, B J, sections 1, 7, 18, 178 $\frac{1}{2}$  acres, p. o. Malone.  
Clement, J, section 13, 158 acres, p. o. Malone.  
Crampton, John, section 17, 80 acres, p. o. Low Moor.  
Cleveland, R, section 3, 80 acres, p. o. Camanche.  
Carpenter, Homer, sections 10, 15, 272 acres, p. o. Comanche.  
Cope, John, section 8, 39 acres, p. o. Low Moor.  
Driser, Phil, sections 18, 19, 136 acres, p. o. Malone.  
Disney, Charles, section 18, 120 acres, p. o. Malone.

---

*Buy Dry Goods of P. S. TOWLE, Clinton, and save Money.*

---

Dannatt, B C, section 9, 199 acres, p. o. Low Moor.  
Dannatt, Benjamin, sections 15, 21, 29, 299 acres, p. o. Low Moor.  
Draper, William, section 18, 85 acres, p. o. Clinton.  
Dann, George, sections 6, 7, 131 $\frac{1}{2}$  acres, p. o. Low Moor.  
Davidson, W A, section 7, 236 acres, p. o. Malone.  
Daniels, S B, section 7, 147 acres, p. o. Malone.  
Draper, Henry, section 18, 19 $\frac{1}{2}$  acres, p. o. Malone.  
Dannatt, Thomas, sections 15, 27, 28, 34, 417 acres, p. o. Low Moor.  
Dannatt, T & J, section 28, 312 acres, p. o. Low Moor.  
Dannatt, John, section 15, 15 acres, p. o. Low Moor.  
Disney, W, section 1, 40 acres, p. o. Elvira.  
Davy, William, section 25, 79 acres, p. o. Malone.  
Dannatt, T B, sections 9, 10, 15, 949 acres, p. o. Low Moor.  
Dannatt, R J, section 8, 274 $\frac{1}{2}$  acres, p. o. Low Moor.  
Everett, William, section 16, 79 acres, p. o. Low Moor.  
Everett, John, section 16, 79 acres, p. o. Clinton.  
Everett, John & William, section 17, 119 acres, p. o. Low Moor.

---

School, Blank & Memorandum Books, Baldwin & Co., Lyons.



East, Henry, section 7, p. o. Low Moor.  
Freeman, Betsey, sections 25, 26, 237 acres, p. o. Malone.  
Follett, William D, sections 10, 15, 196 acres, p. o. Camanche.  
Follett, M M, section 10, 111½ acres, p. o. Camanche.  
Fralic, E R, section 3, 150 acres, p. o. Low Moor.  
Fatchett, John, section 4, p. o. Low Moor.  
Farnsworth, H, section 9, 36½ acres, p. o. Camanche.  
Fink, Edwin, section 3, 101 acres, p. o. Low Moor.  
Grohohes, J, section 23, 79 acres, p. o. Malone.  
Hill, Thomas, section 29, 156 acres, p. o. Low Moor.  
Holly, Sol, section 32, 157 acres, p. o. Low Moor.  
Housen, Richard, section 32, 154 acres, p. o. Low Moor.  
Hall, B B, sections 4, 6, 169½ acres, p. o. Camanche.  
Haskill, J L, section 34, 38 acres, p. o. Low Moor.  
Hall, P V, section 13, 158 acres, p. o. Clinton.  
Hinman, D, section 27, 66½ acres, p. o. Low Moor.  
Hammond, B B, sections 7, 8, 87 acres, p. o. Malone.

*Buell & Boardman, Latest Style Hats & Caps, Lyons, Iowa.*

Hardy, W R, section 9, 103 acres, p. o. Low Moor.  
Hardy, S A, section 9, 111½ acres, p. o. Low Moor.  
Hardy, E A, section 9, 101½ acres, p. o. Low Moor.  
Hardy, S S, sections 9, 16, 123 acres, p. o. Low Moor.  
Hart, W R, sections 3, 4, 206 acres, p. o. Camanche.  
Heilman, J M, section 34, 77 acres, p. o. Camanche.  
Holcomb, Mrs C E, p. o. Low Moor.  
Holdorf, T, section 1, 107½ acres, p. o. Camanche.  
Hoadley, R B, sections 7, 8, 17, 196½ acres, p. o. Camanche.  
Hill, P W, section 5, 77 acres, p. o. Low Moor.  
Haskell, J, section 23, 5 acres, p. o. Low Moor.  
Ireland & Young, section 15, 40 acres, p. o. Camanche.  
Imes, R, section 27, 79 acres, p. o. Low Moor.  
Jamieson, E, section 9, 60½ acres, p. o. Camanche.  
Jones, Chas, section 6, 70 acres, p. o. Low Moor.  
Kistner, Chas, section 34, 154 acres, p. o. Low Moor.  
Kelley, Adam, section 10, 113 acres, p. o. Elvira.

*Watches, Clocks, &c., Baldwin & Melick's, Lyons, Iowa.*



## EUCALYPTUS Will Cure Rheumatism.

- Kelley, S S, section 9, 40 acres, p. o. Elvira.  
Ladwig, Sam, section 36, 78 acres, p. o. Camanche.  
Litcher, C, section 13, 80 acres, p. o. Malone.  
Lancaster, Jno, section 10, 156 acres, p. o. Low Moor.  
McCone, Thos, sections 17, 29, 32, 237 acres, p. o. Low Moor.  
Miller, Wm C, section 24, 189 acres, p. o. Malone.  
Muhs, Harry, section 29, 195½ acres, p. o. Camanche.  
Mowers, B, section 31, 25 acres.  
Mullolland, Pat, sections 8, 7, 78 acres, p. o. Low Moor.  
Mudgett, J E, sections 23, 26, 27, 287 Low Moor.  
Miller, Mrs E, section 3, 77 acres, p. o. Low Moor.  
McDaniel, P, section 17, 40 acres, p. o. Clinton.  
Newmarch, Thos, section 34, 18½ acres, p. o. Low Moor.  
Nelson, Amos, section 23, ¼ acre, p. o. Low Moor.  
Otto, Mrs J E, sections 24, 25, 284½ acres, p. o. Low Moor.  
Oatman, A G, section 24, 145 acres, p. o. Malone.  
Pape, Justin, section 18, 13 acres, p. o. Malone.

---

*P. S. Towle buys for cash and sells cheap, Clinton, Iowa.*

---

- Pearson, Geo, sr, 370 acres, p. o. Low Moor.  
Pelham, C, 487 acres, p. o. Malone.  
Paul, D H, section 13, 160 acres, p. o. Malone.  
Pooler, T, section 10, p. o. Malone.  
Purinton, D B, section 4, 229 acres, p. o. Low Moor.  
Payne Bros, section 5, 158 acres, p. o. Low Moor.  
Quick, Dorsey, sections 1, 7, 36, 307 acres, p. o. Camanche.  
Russell, Thos, section 31, 104 acres, p. o. Camanche.  
Record, C, section 36, 155 acres, p. o. Camanche.  
Riner, Phelan, sections 30, 25, 118 acres, p. o. Camanche.  
Rice, D C, sections 19, 30, 276 acres, p. o. Low Moor.  
Slaughter, A, section 25, 39½ acres, p. o. Malone.  
Stahl, C, sections 7, 18, 183 acres, p. o. Camanche.  
Schuyler, P J, sections 15, 22, 69 acres, p. o. Low Moor.  
Smith, W J, sections 9, 10, 357 acres, p. o. Elvira.  
Smith, Wm, sr, section 16, 79 acres, p. o. Elvira.  
Smith, D B, sections 5, 6, 119 acres, p. o. Low Moor.
- 

Music and Musical Instruments, Baldwin's, Lyons.





Stix & Co, section 15, 158 acres, p. o. Low Moor.  
Smith, E & E, section 34, 37½ acres, p. o. Low Moor.  
Steer, H, sections 6, 7, 269 acres, p. o. Camanche.  
Townsend, E R, sections 7, 8, 216 acres, p. o. Malone.  
Townsend, James, section 24, 158 acres, p. o. Clinton.  
Tallman, J H, sections 10, 15, 119 acres, p. o. Camanche.  
Tate, Jno, sections 3, 17, 18, 156 acres, p. o. Low Moor.  
Tensfield, H, section 1, 65 acres, p. o. Camanche.  
Tenhart, Chas, section 18, 115 acres, p. o. Malone.  
Van Epps, J V, sections 31, 33, 442½ acres, p. o. Low Moor.  
Vandevere, Jno J, section 27, 79 acres, p. o. Low Moor.  
Walsh, Antoine, section 33, 154 acres, p. o. Clinton.  
Winne, L D, sections 30, 31, 336½ acres, p. o. Low Moor.  
Waterbury, J, sections 4, 15, 166 acres, p. o. Camanche.  
Willett, J H, section 4, 78 acres, p. o. Low Moor.  
Willett, O V, section 31, 20 acres, p. o. Low Moor.  
Wilcox, J L, sections 24, 1, 60 acres, p. o. Low Moor.

---

*"Boss" on Trunks, &c., at Buell & Boardman's, Lyons, Iowa.*

---

Walls, Geo, section 5, 79 acres, p. o. Camanche.  
Walls, Chas, section 5, 39 acres, p. o. Clinton.  
Walls, Frier, section 5, 40 acres, p. o. Low Moor.  
Woolworth, Mrs E, section 17, 80 acres, p. o. Low Moor.  
Winters, Joseph, section 8, 198 acres, p. o. Elvira.

### ELK RIVER TOWNSHIP.

Anderson, A, sections 6, 5, 243 acres, p. o. Teeds Grove.  
Atwood, H B, sections 19, 29, 30, 387 acres, p. o. Bryant.  
Allen, George, section 26, 158 acres, p. o. Lyons.  
Aude, Christian, section 32, 162 acres, p. o. Lyons.  
Aikman, Alex, section 20, 38 acres, p. o. Lyons.  
Babcock, C, section 30, 107½ acres, p. o. Almont.  
Boyd, J R, section 17, 55 acres, p. o. Lyons.  
Bodie, Edward, sections 1, 3, 4, 12, 341½ acres, p. o. Teeds Grove.  
Baird, Mary, sections 15, 28, 124½ acres, p. o. Teeds Grove.  
Brown, E, section 11, 20 acres, p. o. Teeds Grove.

---

Baldwin & Melick, Wall Paper, Curtains, etc., P. O., Lyons.



## Merchant Tailoring at A. Stauber's, 2d Street, Clinton.

62

FARMERS' DIRECTORY—ELK RIVER TOWNSHIP.

Bertlesen, A G, sections 4, 5, 16 acres, p. o. Teeds Grove.

Bruhn, Otto, section 6, 71 acres, p. o. Miles.

Burke, Edmund, section 29, 151 acres, p. o. Bryant.

Baehner, J C, section 22, 35 acres, p. o. Almont.

Baird, Isaac, section 28, 39½ acres, p. o. Lyons.

Benson, J D, section 2, 77 acres, p. o. Teeds Grove.

Bannick, Peter, sr, section 8, 59 acres, p. o. Teeds Grove.

Beathy, Chas, sections 13, 24, 216 acres, p. o. Mead.

Brown, W, section 9, 39 acres, p. o. Teeds Grove.

Boster, Jacob, sections 23, 7, 82 acres, p. o. Almont.

Bedford, E, section 17, 4 acres.

Brueggen, J, section 22, 2 acres, p. o. Almont.

Bingham, A J, section 13, 5 acres, p. o. Mead.

Behrens, Carl, section 20, 77 acres, p. o. Bryant.

Bartlett, C, section 1, 10 acres.

Bensen, P M, section 16, 77 acres.

Brookman, W, section 17, 38 acres.

---

### *Best Line of Dress Goods at P. S. Towle's, Clinton, Iowa.*

---

Burke, Wm, section 29, 56½ acres, p. o. Bryant.

Calderwood, Thos, sections 15, 17, 23, 257 acres, p. o. Almont.

Cobert, James, sections 32, 33, 198 acres, p. o. Bryant.

Cross, Martin, section 1, 20 acres.

Chettester, A, section 17, 38½ acres, p. o. Bryant.

Cook, A H, sections 4, 5, 175 acres, p. o. Sabula.

Cooper, Sam'l, sections 17, 20, 110 acres, p. o. Bryant.

Cole, Peter, sections 10, 11, 121½ acres, p. o. Teeds Grove.

Clifton, W C, sections 12, 13, 209 acres, p. o. Teeds Grove.

Cold, Ferd, sections 2, 3, 297 acres, p. o. Teeds Grove.

Confare, David, section 8, 2 acres.

Carson & Rand, sections 22, 27, 295 acres, p. o. Almont.

Carville, Wm, sections 8, 1, 7, 32, 33, 121½ acres, p. o. Bryant.

Doyle, Jno, sr, sections 5, 6, 301½ acres, p. o. Miles.

Darling, W R, section 18, 157 acres, p. o. Bryant.

Darling, C P, sections 15, 16, 17, 144 acres, p. o. Teeds Grove.

Darling, P W, sections 16, 17, 188 acres, p. o. Teeds Grove.

---

**Baldwin & Melick, Photo Albums, etc., P. O., Lyons.**



Detterman, Henry, section 20, 30 acres, p. o. Lyons.  
Determan, W C, section 34, 220 acres, p. o. Lyons.  
Dohrmann, Hans, sections 33, 34, 118 acres, p. o. Lyons.  
Dogle, John, jr, sections 6, 8, 17, 96 acres.  
Dunham, W H, sections 16, 21, 206 acres, Teeds Grove.  
Davis, Byron, sections 4, 5, 113 acres, p. o. Miles.  
Darling, Wm, section 17, 20 acres, p. o. Teeds Grove.  
Dohrmann, August, sections 10, 12, 192 acres, p. o. Lyons.  
Dirks, F E, section 30, 150 acres, p. o. Bryant.  
Eskelsen, Andreas, section 23, 39 acres, p. o. Almont.  
Esgate, B, section 1, 22 acres, p. o. Almont.  
Eggers, Jurgen, sections 35, 8, 161 acres, p. o. Lyons.  
Frahm, Peter, sections 9, 8, 12, 177 acres, p. o. Teeds Grove.  
Fovargue, Daniel, sections 18, 19, 228 acres, p. o. Almont.  
Forrest, Geo, section 7, 38, p. o. Teeds Grove.  
Forrest, Chas, sections 7, 8, 16, 369 acres, p. o. Teeds Grove.  
Fidler, C, section 9, 4 acres, p. o. Teeds Grove.

---

*Best Clothing at Buell & Boardman's, Lyons, Iowa.*

---

Finch, A M, section 8, 5 acres, p. o. Teeds Grove.  
Fegan, J D, section 16, 17, 260 acres, p. o. Clinton.  
Fricky, Eph, section 30, 157 acres, p. o. Bryant.  
Feddersen & Lund, section 10, 4 acre, p. o. Teeds Grove.  
Gilshamen, Thos, sections 8, 14, 193½ acres, p. o. Mead.  
Gaffney, James, sections 7, 8, 157 acres.  
Griswold, G A, sections 7, 9, 24, 138 ¼ acres, p. o. Mead.  
Green, Geo F, section 7, 40 acres, p. o. Mead.  
Getty, Agnes, sections 35, 17, 42 acres, p. o. Lyons.  
Gates, H B, section 20, 10 acres, p. o. Bryant.  
Gabeaur, Wm, section 30, 65 acres, p. o. Lyons.  
Gabelhirt, Hans, section 6, 70 acres, p. o. Miles.  
Gehlsen, Carsten, sections 17, 27, 123 acres, p. o. Almont.  
Grimm, Jno, sections 34, 35, 135 acres, p. o. Lyons.  
Gordon, Geo, section 8, 96 acres, p. o. Teeds Grove.  
Greenleaf & Flanagan, section 8, 61 acres, p. o. Teeds Grove.  
Hollis, John, sections 11, 12, 14, 676½ acres, p. o. Teeds Grove.

---

**Baldwin & Melick, Jewelry Repaired, Lyons, Iowa**



---

Helfert, Geo, 181 acres.

Harrison, A G, sections 15, 21, 28, 333 acres, p. o. Bryant.

Horner, Robt, section 31, 80 acres, p. o. Bryant.

Howard, N B, (est.) sections 18, 20, 87 acres.

Hansen, Otto, section 8, 5 acres, p. o. Bryant,

Hess, David, section 20, 24 acres, p. o. Lyons.

Hanna, Wm, section 16, 4 acres p. o. Teeds Grove.

Helfert, Adam, sections 17, 18, 91 acres, p. o. Bryant.

Haley, James, section 29, 116 acres, p. o. Bryant.

Huebner, Hans, sections 11, 12, 78 acres, p. o. Teeds Grove.

Ingwersen, H C, sections 8, 17, 19, 167 acres, p. o. Bryant.

Ingwersen, C H, sections 20, 21, 275 acres, p. o. Bryant.

Ingwersen, August, sections 15, 16, 10 acres, p. o. Teeds Grove.

Johnson, Moses, section 26, 79 acres, p. o. Almont.

Johnson, Eliz, sections 13, 17, 10 acres, p. o. Mead.

Jarchon, Wm, sections 9, 16, 115 acres, p. o. Teeds Grove.

Joest, Ferdinand, section 33, 80 acres, p. o. Lyons.

---

*P.S. Towle sells Cloaks, Furs, and Ladies' Suits, Clinton.*

---

Johnson, Alfred, section 9, 53 acres, p. o. Teeds Grove.

Jepsen, Peter, section 5, 32 acres.

Jepsen, John, sections 8, 16, 127 acres, p. o. Teeds Grove.

Joyce, David, 736 acres, p. o. Lyons.

Joens, Claus, section 15, 154 Teed's Grove:

Jost, Joseph, section 6, 7, 118 acres p. o. Lyons.

Jackson, Jarvis, 286 acres, p. o. Almont.

Kramer, John, section 18, 98 acres, p. o. Lyons.

Kimball, N L, section 7, 40 acres, p. o. Teed's Grove.

Koch, Daniel, sections 5, 6, 8, 11, 397 acres, p. o. Teed's Grove.

Kitching, Thomas, section 17, 6 acres.

Knowles, Robert, sections 5, 6, 7, 8, 440 acres, p. o. Teed's Grove.

Klinge, C, section 10, 157 acres, p. o. Teed's Grove.

Kimball, N A, sections 4, 12, 90 acres, p. o. Miles.

Kitching, Charles, sections 13, 18, 56½ acres, p. o. Mead.

Kimball, L F, sections 1, 3, 4, 12, 154 acres, p. o. Teed's Grove.

Leonard James, section 1, 40 acres, p. o. Teed's Grove.

---

**Eucalyptus will Cure Ague and Piles.**





## Hardware, Carstensen & Allen, 74 Main Street, Lyons.

FARMERS' DIRECTORY—ELK RIVER TOWNSHIP.

65

- Lange, C, sections 16, 17, 90 acres, p. o. Teed's Grove.  
Langford, C E, sections 12, 24, 25, 491 acres, p. o. Teed's Grove.  
Lampe, Henry, section 20, 30 acres, p. o. Lyons.  
Lyall, William, section 12, 40 acres, p. o. Lyons.  
Lange Fred, section 7, 191 Bryant.  
Laughlin Pat section 16, 16 acres, p. o. Bryant.  
Miller, Arthur, section 20, 9 acres, p. o. Lyons.  
McGrath, John, sections 11, 14, 15, 97 acres, p. o. Teed's Grove.  
McGrath, Hugh, sections 11, 14, 15, 97 acres, p. o. Teed's Grove.  
McKetterick, James, sections 19, 8, 162 acres, p. o. Bryant.  
Miller, William sections 21, 25, 26, 30, 412 Lyons.  
McFarlan, A Y, sections 13, 14, 20, 346 acres, p. o. Mead.  
Mulligan John, section 4, 38 acres, p. o. Miles.  
Munger, Mary, sections 2, 4, 11, 237 acres, p. o. Teed's Grove.  
Miller, Griffith, sections 21, 25, 26, 122 acres, p. o. Almont.  
McGrady, Michael, section 33, 79 acres.  
Marron, Patrick, 310 acres.

## *Finest Furnishing Goods at Buell & Boardman's, Lyons, Iowa.*

- Moehr, John, sections 8, 34, 125 acres, p. o. Lyons.  
McClintock, Frank, sections 17, 35, 36, 230 acres, p. o. Lyons.  
Meldenstein, Nic, section 8, 1 acre, p. o. Mead.  
McElroy, Joseph, section 7, 20 acres, p. o. Mead.  
Milhelm, Aug, section 8, 5 acres, p. o. Mead.  
Manning, M, section 18, 78 acres, p. o. Bryant.  
McMahon, Hugh, sections 29, 32, 20 acres, p. o. Lyons.  
Michelson, Hans, sections 11, 12, 159 acres, p. o. Teed's Grove.  
Muldoon, S & J sections 20, 29, 198 acres, p. o. Mead.  
Meyer, N & A, sections 31, 36, 224 acres, p. o. Lyons.  
Murphy Thomas, section 19, 78 acres, p. o. Almont.  
McCord, John section 28, 116 acres, p. o. Almont.  
Naeve, John, 269 acres, p. o. Lyons.  
Naeve, Franz, sections 9, 26, 27, 201 acres, p. o. Lyons.  
Naeve, Peter, sections 17, 26, 158 acres, p. o. Lyons.  
Naeve, F P, sections 5, 27, 28, 198 acres, p. o. Lyons.  
Nizsen, Peter, section 18,  $\frac{1}{2}$  acre, p. o. Mead.

*Clothing, Wholesale and Retail, A. STAUBER'S, 2d St., Clinton.*



O'Neal, John, section 12, 87 acres, p. o. Lyons.  
Porter, Edward, sections 15, 20, 22, 123 acres, p. o. Almont.  
Polley, Hiram, sections 23, 7, 116 acres, p. o. Almont.  
Prussing, J, section 1, 30 acres, p. o. Elk River.  
Pero, Antonia, section 17, 30 acres, p. o. Elk River.  
Petersen, J, sections 6, 1, 121 acres, p. o. Elk River.  
Petersen, Hans, sections 1, 2, 169 acres, p. o. Teed's Grove.  
Petersen, Peter, section 1, 10, 15, 289 acres, Teed's Grove.  
Petersen, D, section 9, 10, 229 acres, p. o. Teed's Grove.  
Perido, Leo, sections 8, 17, 28 acres, p. o. Elk River.  
Polley, Oscar, sections 23, 17, 96 acres, p. o. Almont.  
Quartz Fred, sections 29, 30, 162 acres, p. o. Almont.  
Rogan, P, section 31, 25 acres.  
Roeh, John, section 1, 85 acres, p. o. Elk River  
Rogers, William, sections 20, 21, 154 acres, p. o. Bryant.  
Rogers, H, section 35, 80 acres, p. o. Lyons.  
Rogers, L F, sections 21, 8, 24 acres, p. o. Lyons.

---

*Buy Dry Goods of P. S. TOWLE, Clinton, and save Money.*

---

Reynolds P, sections 19, 30, 29, 30, 715 acres, p. o. Mead.  
Ritzhaupt, B, section 7, 39 acres, p. o. Elk River.  
Rathje, Christian, section 6, 80 acres, p. o. Elk River.  
Rockrohr, J, sections 22, 28, 71 acres, p. o. Bryant.  
Russell, S P, section 12, 15 acres.  
Rogers, Thomas, sections 28, 20, 79 acres, p. o. Bryant.  
Shadduck, Seth, 23, 19, 21, 86 acres, p. o. Almont.  
Shadduck, David, sections 21, 13, 17, 343 acres, p. o. Almont.  
Shadduck, Levi, sections 30, 31, 36, 17, 386½ acres, p. o. Almont.  
Shadduck, Mark, section 8, 2 acres, p. o. Almont.  
Shadduck, Keith, sections 36, 5, 117 acres, p. o. Almont.  
Stockwell, M A, section 19, 80 acres, p. o. Mead.  
Schnetzi, Fred, section 18, 31 acres, p. o. Almont.  
Sewell, James, sections 30, 8, 22, 19, 343 acres, p. o. Bryant.  
Smith, Jane, 30, 17, 47½ acres, p. o. Almont.  
Smiley, William, section 15, 129 acres, p. o. Teed's Grove.  
Small, Josiah, sections 15, 10, 210 acres, p. o. Teed's Grove.

---

School, Blank & Memorandum Books, Baldwin & Co., Lyons.



Stumbaugh, John, section 8, 157 acres, p. o. Teed's Grove.  
Smith, John G, 31, 17, 261 acres, p. o. Lyons.  
Swicke, Herman, sections 21, 16, 20. 204 acres, p. o. Bryant.  
Schrader, Christ, 33, 198 acres, p. o. Lyons.  
Seemann, Hans, sections 34, 17, 120½ acres, p. o. Lyons.  
Stewart, George, sections 7, 15, 132 acres, p. o. Teed's Grove.  
Swaney, James C, sections 18, 16, 11, 253 acres, p. o. Bryant.  
Schraeder, John, 29 32, 117 acres, p. o. Bryant.  
Schwendsen, Ed, section 31, 78 acres, p. o. Bryant.  
Schwarz, Nicholas, section 9, 8 acres, p. o. Lyons.  
Smiley, Johanna, sections 15, 21, 17, 116 acres, p. o. Teed's Grove.  
Sullivan, James, section 31, 156 acres, p. o. Bryant.  
Schmidt, John, section 23, 17, 122 acres.  
Small & Thomas, sections 15, 16, 36 acres, p. o. Teed's Grove.  
Schumann, Henry, section 18, 10 acres.  
Sullivan, John, section 19, 89½ acres.  
Troch, S M, section 8, 79 acres, p. o. Elk River.

---

*Buell & Boardman, Latest Style Hats & Caps, Lyons, Iowa.*

---

Thyme, Mary, sections 33, 32, 119 acres.  
Thompson, John, section 17, 5 acres.  
Thede, Thomas, section 8, 34 acres p. o. Elk River.  
Troh, Hans, section 18, 76 acres, p. o. Almont.  
Troh, Henry, section 17, 78 acres, p. o. Almont.  
Vollbehr, Fred, section 5, 79 acres, p. o. Sabula.  
Vialle, L, section 16, 6 acres.  
Walker, Robert E, section 2, 272 acres, p. o. Teed's Grove.  
Walker, Jerry, sections 4, 8, 163 acres, p. o. Teed's Grove.  
Williamson, George, sections 17, 16, 147 acres, p. o. Teed's Grove.  
Watson, Alexander, sections 19, 20, 155 acres, p. o. Bryant.  
Williams, William, sections 31, 32, 576 acres, p. o. Lyons.  
Wilson, Mathew, sections 35, 36, 25, 8, 8, 16, 30, 350 acres, p. o. Lyons.  
Wilson, Henry, section 18, 79 acres, p. o. Bryant.  
Will, John, section 15, 8 acres, p. o. Teed's Grove.  
Wenzel & Watkins, sections 13, 131 acres, p. o. Bryant.  
Wood & Struve, sections 7, 18, 12, 338 acres, p. o. Elk River.

---

*Watches, Clocks, &c., Baldwin & Melick's, Lyons, Iowa.*



## EUCALYPTUS Will Cure Rheumatism.

68

FARMERS' DIRECTORY—ELK RIVER TOWNSHIP.

---

Walker, Williams, sections 3, 16, 206 acres, p. o. Teed's Grove.

Walker, Robert, sections 6, 1, 199 acres, p. o. Miles.

Walker, John, section 1, 10 acres.

Wilson, William, section 8, 126 acres, p. o. Bryant.

Wegner, John, section 17, 30 acres.

Zaizer, Adam, section 26, 79 acres, p. o. Almont.

Zimmer, Lewis, 9, 11, 16, 116 acres, p. o. Teed's Grove.

### HAMPSHIRE TOWNSHIP.

Ashpole, John, sections 32, 33, 120 acres, p. o. Lyons.

Albright, B, section 26, 80 acres, p. o. Lyons.

Adams, L P, sections 34, 33, 204 acres, p. o. Lyons.

Bessington, Jno, section 31, 80 acres, p. o. Charlotte.

Blessington, Phil, sections 31, 9, 143 acres, p. o. Lyons.

Buell, Elijah, section 35, 160 acres, p. o. Lyons.

Boyd, J R, sections 2, 11, 200 acres, p. o. Lyons.

Babbington, Wm, heirs, sections 4, 5, 80 acres.

---

*P. S. Towle buys for cash and sells cheap, Clinton, Iowa.*

---

Beers, S A, sections 29, 8, 23 acres, p. o. Lyons.

Botts, Peter, sr, section 9, 140 acres, p. o. Lyons.

Beck, Claus, sections 19, 30, 160 acres, p. o. Lyons.

Bowman, Jacob, section 10, 40 acres, p. o. Lyons.

Byers, George, section 1, 50 acres, p. o. Lyons.

Behrens, J G, section 14, 94½ acres, p. o. Lyons.

Bock, Hans, section 6, 80 acres, p. o. Lyons.

Conner, Patrick, section 30, 160 acres, p. o. Lyons.

Cunningham, M, section 20, 22 acres, p. o. Lyons.

Cleveland, G W, section 26, 240 Lyons.

Cook, J B, sections 11, 2, 12, 320 acres, p. o. Lyons.

Cunningham, John, sections 2, 7, 84½ acres, p. o. Lyons.

Cooper, Rob't B, section 32, 80 acres, p. o. Lyons.

Cosman, Mary, section 1, 80 acres, p. o. Lyons.

Closeman, Anton, section 11, 40 acres, p. o. Lyons.

Clausen, J II, section 21, 10 acres, p. o. Lyons.

Clausen, Peter, section 2, 7 acres, p. o. Lyons.

---

**Music and Musical Instruments, Baldwin's, Lyons.**





## R. S. Rathbun. Dentist, Lyons, Iowa.

FARMERS' DIRECTORY—HAMPSHIRE TOWNSHIP.

69

Dierks, Peter, sections 16, 26, 23, 27, 385½ acres, p. o. Lyons.  
Detterman, J J, sections 10, 11, 300 acres, p. o. Lyons.  
Detterman, Clems, sections 15, 14, 360 acres, p. o. Lyons.  
Determan, Henry, sections 15, 14, 280 acres, p. o. Lyons.  
Doherty, James, section 27, 158 acres, p. o. Lyons.  
Doherty, Pat'k, section 33, 20 acres, p. o. Lyons.  
Dolan, Pat, section 34, 40 acres, p. o. Lyons.  
Doherty, John, section 33, 20 acres, p. o. Lyons.  
Droste, Bernard, section 7, 80 acres, p. o. Lyons.  
Dierks, John, sr, sections 16, 21, 20, 15, 22, 510 acres, p. o. Lyons.  
Dolan, Martin, sections 8, 7, 260 acres, p. o. Lyons.  
Dethman, Claus, section 17, 5 acres, p. o. Lyons.  
Dierks, John, jr, section 22, 80 acres, p. o. Lyons.  
Duffy, Michael, section 29, 160 acres, p. o. Lyons.  
Dierks, Hans, section 31, 120 acres, p. o. Lyons.  
Determan, John, section 10, 40 acres, p. o. Lyons.  
Detterman, H H, section 15, 80 acres, p. o. Lyons.

### *"Boss" on Trunks, &c., at Buell & Boardman's, Lyons, Iowa.*

Doherty, Michael, sections 33, 28, 100 acres, p. o. Lyons.  
Everhart, Nick, section 4, 50 acres, p. o. Lyons.  
Eggers, Hans, section 16, 135 acres, p. o. Lyons.  
Ehlers, Hans, sr, sections 28, 21, 16, 306 acres, p. o. Lyons.  
Eggers, Peter, section 3, 160 acres, p. o. Lyons.  
Folkman, Chas, sections 9, 4, 79½ acres, p. o. Lyons.  
Finch, Chas, sections 22, 23, 26, 482 acres, p. o. Lyons.  
Famer, John, section 26, 40 acres, p. o. Lyons.  
Fox, Pat S, section 9, 60 acres, p. o. Lyons.  
Fox, John, section 9, 60 acres, p. o. Lyons.  
Gavin, Philip, sections 17, 16, 240 acres, p. o. Lyons.  
Gill, Patrick, section 23, 106½ acres, p. o. Lyons.  
Getty, A, section 2, 120 acres, p. o. Lyons.  
Garizar, Thos, section 30, 160 acres, p. o. Lyons.  
Greve, John, section 5, 120 acres, p. o. Lyons.  
Glahn, John, section 19, 160 acres, p. o. Lyons.  
Gray, O S, sections 34, 35, 100 acres, p. o. Lyons.

**Baldwin & Melick, Wall Paper, Curtains, etc., P. O., Lyons.**



## Merchant Tailoring at A. Stauber's, 2d Street, Clinton.

70

FARMERS' DIRECTORY—HAMPSHIRE TOWNSHIP.

- Greve, Peter, section 2, 2½ acres, p. o. Lyons.  
Gill, D E, sections 23, 14, 40 acres, p. o. Lyons.  
Gill, Mary, sections 14, 23, 63½ acres, p. o. Lyons.  
Hand, Owen, section 28, 28 acres, p. o. Lyons.  
Henlee, W, section 5, 160 acres.  
Holgraven, D, section 8, 80 acres, p. o. Lyons.  
Hoening, Theodore, section 23, 44½ acres, p. o. Lyons.  
Horner, Robt, sections 6, 5, 220 acres, p. o Lyons.  
Holm, Hans, sections 16, 22, 1, 220 acres, p. o. Lyons.  
Hammond, A B, sections 19, 8, 120 acres, p. o. Lyons.  
Howley, James, section 28, 52 acres, p. o. Lyons.  
Hill, F M, section 1, 120 acres, p. o. Lyons.  
Holgrave, Wm, sections 7, 8, 220 acres, p. o. Lyons.  
Hand, James, sections 21, 20, 30, 394 acres, p. o, Lyons.  
Hasler, Jos, section 1, 80 acres, p. o. Lyons.  
Johnk, Hans, section 6, 160½ acres, p. o. Lyons.  
Jost, Joseph, section 4, 140 acres, p. o. Lyons.

---

### *Best Line of Dress Goods at P. S. Towle's, Clinton, Iowa.*

---

- Jandt, Carl, section 9, 120 acres, p. o. Lyons.  
Jurgen, Peter, section 16, 25 acres, p. o. Lyons.  
Jans, Jurgen, sections 9, 17, 76 acres, p. o. Lyons.  
Jobben, Wm, heirs, section 1, 30 acres, p. o. Lyons.  
Kahle, Herman, sections 12, 11, 232 acres, p. o. Lyons.  
Kennedy, John, section 29, 160 acres, p. o. Lyons.  
Kimmon, Barnard, section 7, 160 acres, p. o. Lyons.  
Kinney, Patrick, sections 19, 20, 160 acres p. o. Lyons.  
Kain, John, section 29, 160 acres, p. o. Lyons.  
Lange, Gerhard, section 5, 80 acres, p. o. Lyons.  
Lanaghan, Pat, sections 6, 9, 7, 220½ acres, p. o. Lyons.  
Ledus, C, section 17, 159½ acres, p. o. Lyons.  
Lampe, Henry, section 10, 100 acres, p. o. Lyons.  
Lentmeyer, John, section 14, 141½ acres, p. o. Lyons.  
Lehman, Adam, section 2, 159 acres, p. o. Lyons.  
Lilly, James, section 33, 90 acres, p. o. Lyons.  
Lass, Mars, section 17, 120 acres.

---

**Baldwin & Melick, Photo Albums, etc., P. O., Lyons.**



Lentmeyer, Fred, section 23, 120 acres, p. o. Lyons.  
Mohl, Hans, section 17, 4½ acres, p. o. Lyons.  
McGowan, Terrance, section 28, 80 acres, p. o. Lyons.  
Muldoon, M, section 11, 160 acres, p. o. Lyons.  
Manning, Dennis, section 27, 160 acres p. o. Lyons.  
Maneman, B H, sections 14, 12, 238 acres, p. o. Lyons.  
Manning, Felix, sections 27, 26, 10, 15, 398 acres, p. o. Lyons.  
McGrawth, James, section 1, 39½ acres, p. o. Lyons.  
Muldoon, Mrs Thos, section 12, 120 acres, p. o. Lyons.  
Manning, Thos, section 30, 160 acres, p. o. Lyons.  
McDermott, Henry, section 35, 140 acres, p. o. Lyons.  
Mohr, John, section 3, 80 acres, p. o. Lyons.  
Neber, Andrew, section 16, 100 acres.  
Owens, Catherine, section 20, 80 acres, p. o. Lyons.  
Owens, James, section 29, 160 acres, p. o. Lyons.  
Peters, Claus, section 18, 80 acres, p. o. Lyons.  
Peters, Peter Jacob, sections 15, 14, 1063½ acres, p. o. Lyons.

---

*Best Clothing at Buell & Boardman's, Lyons, Iowa.*

---

Peters, John, section 17, 8, 160 acres, p. o. Lyons.  
Quinn, Austin, section 28, 80 acres, p. o. Lyons.  
Ruddock, A S, section 28, 80 acres.  
Ruddock, Leborn, section 28, 50 acres.  
Rapan, Caspar, section 8, 20 acres, p. o. Lyons.  
Roddy, Thomas, section 8, 120 acres, p. o. Lyons.  
Rogan, James, section 18, 180 acres, p. o. Lyons.  
Ruddy, William, section 23, 106½ acres, p. o. Lyons.  
Rogers, H A, section 2, 40 acres, p. o. Lyons.  
Rogers, L F, sections 2, 1, 320 acres, p. o. Lyons.  
Renfeldt, C D, section 17, 8 acres, p. o. Lyons.  
Resler, Samuel, section 26, 40 acres, p. o. Lyons.  
Roddy, Bernard, section 23, 106 acres, p. o. Lyons.  
Rix, George, section 17, 7½ acres, p. o. Lyons.  
Riley, George, section 33, 40 acres.  
Smith, James R, section 26, 38 acres, p. o. Lyons.  
Steward, Charles, sr, section 22, 40 acres, p. o. Lyons.

---

**Baldwin & Melick, Jewelry Repaired, Lyons, Iowa**



---

**J. H A A S,**

Manufacturer and Dealer in

**Light and Heavy Harness, Collars**

SADDLES, &c. WHIPS, BRIDLES, ROPES AND BLANKETS.

☞ Your Custom Respectfully Invited.

10th Avenue, W. 4th St.

CLINTON.

---

D O D E G R E E N ,

*Sign, Banner, Fresco, Scenery*

— AND —

ORNAMENTAL PAINTER AND DECORATOR.

Clinton, - - Iowa.

---

J. Walker and Mrs. Moore,

**NEW CLINTON LAUNDRY,**

*Goods called for and Delivered free of Charge.*

South Side 5th Avenue, Bet. 1st and 2d St.

CLINTON, IOWA

---

**Clarke's Photograph Gallery,**

Fourth Street, W. S., Bet. 9th and 10th Ave's.

**PICTURES TAKEN IN ALL STYLES OF THE ART.**

The Cheapest and Best Gallery in Town.

CLINTON, IOWA.





## Hardware, Carstensen & Allen, 74 Main Street, Lyons.

FARMERS' DIRECTORY—HAMPSHIRE TOWNSHIP.

73

Swarz, Nicholas, sections 4, 9, 230½ acres, p. o. Lyons.  
Seofield, A, sections 3, 8, 220 acres, p. o. Lyons.  
Stedman, John, section 18, 230 acres, p. o. Lyons.  
Seofield, William, section 2, 40 acres, p. o. Lyons.  
Svendsen, Edward, section 6, 160 acres.  
Schepler, L, section 4, 40 acres, p. o. Lyons.  
Schepler, C jr, P, section 4, 40 acres, p. o. Lyons.  
Schwien, C, section 23, 3½ acres, p. o. Lyons.  
Schepler, C, sr, section 4, 40 acres, p. o. Lyons.  
Schmidt, Peter, section 26, 2 acres, p. o. Lyons.  
Stedman, O, section 18, 60 acres, p. o. Lyons.  
Stedman, C, section 18, 60 acres, p. o. Lyons.  
Swarz, Peter, section 3, 80 acres, p. o. Lyons.  
Swarz, Cris, section 3, 80 acres, p. o. Lyons.  
Tietjens, H H, J C, section 17, 81½ acres, p. o. Lyons.  
Tietjens, H H, section 21, 80 acres, p. o. Lyons.  
Thyne, D W, section 5, 20 acres, p. o. Lyons.

### *Finest Furnishing Goods at Buell & Boardman's, Lyons, Iowa.*

Taubman, John, section 15, 80 acres, p. o. Lyons.  
Thieman, Hans, section 19, 120 acres, p. o. Lyons.  
Vosburg, John, section 32, 160 acres.  
Wankie, Detlef, section 28, 80 acres, p. o. Lyons.  
Wenzel, Fred, section 5, 120 acres, p. o. Lyons.  
Wessel, Albert, section 3, 80 acres, p. o. Lyons.

## LINCOLN TOWNSHIP.

Anthony Horace, section 15, 272 acres, p. o. Camanche.  
Blake, William, sections 13, 9, 15, 2812 acres, p. o. Clinton.  
Burken, Anthony, section 16, 39 acres, p. o. Lyons.  
Briggs & Brother, section 4, 259½ acres, p. o. Clinton.  
Bosh, Michael, sections 15, 16, 78 acres, p. o. Clinton.  
Bremer, John, p. o. Lyons.  
Cady, M O, section 15, 40 acres.  
Crapser, Albert, section 6, 158 acres, p. o. Lyons.  
Crapser, John, section 31, 158 acres, p. o. Lyons.

### *Clothing, Wholesale and Retail, A. STAUBER'S, 2d St., Clinton.*



Cooper, J D, section 32, 138 acres, p. o. Clinton.  
Churchill, J C, sections 3, 7, 6, 5, 1301 acres, p. o. Clinton.  
Dutcher, C L, section 34, 78 acres, p. o. Lyons.  
Dixon, John, sections 9, 16, 79 acres, p. o. Clinton.  
Dolan, Patrick section 34, 139 acres, p. o. Lyons.  
Dougherty, John, section 33, 38 acres, p. o. Lyons.  
Dougherty, Pat, sections 33, 34, 115 acres, p. o. Lyons.  
Dierks, Hans, section 31, 156 acres, p. o. Lyons.  
Dunn, James, section 17, 79 acres, p. o. Clinton.  
Earhart, Daniel, section 33, 124 acres, p. o. Lyons.  
Eppard, William, section 16, 9½ acres.  
Gray, Eunice N, section 16, 158 acres.  
Galbraith, Josiah, section 5, 218 acres, p. o. Clinton.  
Hauke, George, section 9, 178 acres, p. o. Clinton.  
Hart, John, sections 17, 16, 9, 8, 374 acres.  
Hart, H A, 634 acres.  
Holl, John, section 10, 79 acres.

---

*Buy Dry Goods of P. S. TOWLE, Clinton, and save Money.*

---

Hymann, S, section 18, 77 acres.  
King, James, section 10, 79 acres, p. o. Clinton.  
Kelley Robert, sections 5, 4, 249 acres, p. o. Clinton.  
Kruun, Henry, section 4, 42 acres.  
Lacock, Reuben, sections 16, 9, 126½ acres, p. o. Clinton.  
Lawrence, J V, section 16, 39 acres, p. o. Clinton.  
Lampe, Henry, section 32, 2 acres, p. o. Lyons.  
McDaniel, Perry, section 5, 99 acres, p. o. Clinton.  
McCone, Alexander, section 3, 142 acres, p. o. Clinton.  
Mead, Elizabeth, section 18, 79 acres.  
McGrew, G W, sections 16, 8, 55 acres, p. o. De Witt.  
Pearce, J R, section 4, 144½ acres, p. o. Clinton.  
Perin, S T, section 3, 136 acres, p. o. Clinton.  
Polhamus, Thomas, section 10, 79 acres, p. o. Clinton.  
Ryley, Thomas, section 33, 58 acres, p. o. Clinton.  
Ralston, David, section 32, 79 acres, p. o. Clinton.  
Smith, David, section 10, 119 acres.

---

School, Blank & Memorandum Books, Baldwin & Co., Lyons.



Smith, A C, section 34, 79 acres, p. o. Clinton.  
Seymour, C L, sections 10, 15, 107 acres, p. o. Clinton.  
Smith, W L, section 3, 158 acres, p. o. Lyons.  
Sears, Chris, sections 4, 3, 62 acres.  
Smoll, A J, section 18, 154 acres.  
Scott, G F, section 9, 77 acres, p. o. Clinton.  
Schrader, Henry, section 9, 59 acres, p. o. Clinton.  
Simmons, N, section 17, 79 acres, p. o. Clinton.  
Simons, George, section 7, 196 acres, p. o. Clinton.  
Thomas, G N, section 10, 60 acres, p. o. Clinton.  
Thomas, C, section 15, 158 acres, p. o. Clinton.  
Traver, R A, section 6, 156 acres, p. o. Elvira.  
Vosburg, Edwin, section 3, 163 acres, p. o. Clinton.  
Vosburg, John, section 32, 120 acres, p. o. Clinton.  
Wilson, William, sections 15, 10, 100 acres, p. o. Clinton.  
Whitaker, A, section 4, 71 acres, p. o. Clinton.  
White, James, section 6, 156 acres, p. o. Clinton.

---

*Buell & Boardman, Latest Style Hats & Caps, Lyons, Iowa*

---

Wakefield, A J, section 9, 33 acres, p. o. Clinton.  
Wilson, J B, section 9, 56 acres.

LYONS TOWNSHIP.

Aikman, (est ) section 25, 80 acres, p. o. Lyons.  
Albright, E, section 5, 10 acres, p. o. Lyons.  
Aiken, Thos, section 18, 1 acre, p. o. Lyons.  
Au, Julius, section 19, 9½ acres, p. o. Lyons.  
Ankeny, A L, section 25, 12 acres, p. o. Lyons.  
Ahrens, J D, section 5, 41 acres, p. o. Lyons.  
Adams, L P, section 19, 40 acres, p. o. Lyons.  
Blakely, A B, sections 24, 12, 102 acres, p. o. Lyons.  
Brown, John, sections 24, 13, 38 acres, p. o. Lyons.  
Baker, C P, sections 24, 13, 259 acres, p. o. Lyons.  
Baker, Geo P, sr, section 25, 13, 101 acres, p. o. Lyons.  
Behrens, John, G, section 13, 50 acres.  
Behrens, L F, section 19, 4 acres.

---

Watches, Clocks, &c., Baldwin & Melick's, Lyons, Iowa.



## EUCALYPTUS Will Cure Dyspepsia.

76

FARMERS' DIRECTORY—LYONS TOWNSHIP.

Byres, Geo, sections 6, 5, 39 acres, p. o. Lyons.  
Buell, Elijah, sections 24, 25, 20, 255 acres, p. o. Lyons.  
Bird, Eli, section 7, 15 acres, p. o. Lyons.  
Beckerman, C, section 18, 40 acres, p. o. Lyons.  
Batchelder, E, section 36, 14 acres, p. o. Lyons.  
Byers, Fred, section 19, 10 acres, p. o. Lyons.  
Barnum, J II, section 36, 25 acres, p. o. Lyons.  
Buch & Junk, section 5, 21 acres, p. o. Lyons.  
Coy, Cicero, sections 24, 19, 160 acres, p. o. Lyons.  
Conner, Pat, section 7, 20 acres, p. o. Lyons.  
Coy, Sage, sections 20, 19, 77 acres, p. o. Lyons.  
Creveling, G W, sections 7, 18, 56 acres, p. o. Lyons.  
Coltman, E, sections 2, 3, 4, 7 acres, p. o. Lyons.  
Calderwood, F, section 19, 40 acres, p. o. Lyons.  
Cook, J B, sections 7, 6, 100 acres, p. o. Lyons.  
Christiansen, August, section 36, 10 acres, p. o. Lyons.  
Cassey, P, section 16, 3 acres.

---

*P. S. Towle buys for cash and sells cheap, Clinton, Iowa.*

---

Cook, G F, sections 17, 5, 200 acres, p. o. Lyons.  
Casper, John, section 7, 40 acres, p. o. Lyons.  
Daley, Michael, sections 7, 8, 120 acres, p. o. Lyons.  
Davis, G M, sections 17, 18, 19, 30, 213 acres, p. o. Lyons.  
Dierks, Peter, section 7, 30 acres, p. o. Lyons.  
Dunwidle, Wm, section 6, 158 acres, p. o. Lyons.  
Dunning, M, section 5, 15 acres, p. o. Lyons.  
Dempsey, John, p. o. Lyons.  
Droste, B, section 8, 5 acres, p. o. Lyons.  
Dickman, Jos, section 13, 50 acres, p. o. Lyons.  
Durke, Roland, section 3, 1 acre, p. o. Lyons,  
Eagan, Pat'k, section 7, 64 acres.  
Ellis Bros, section 8, 40 acres, p. o. Lyons.  
Ennis & Patton, section 25, 75 acres, p. o. Lyons.  
Ellis, L A, section 31, 8 acres, p. o. Lyons.  
Foster, Mrs B B, section 25, 41½ acres, p. o. Lyons.  
Fuller, Catherine, sections 7, 8, 60 acres.

---

**Music and Musical Instruments, Baldwin's, Lyons.**





## R. S. Rathbun. Dentist, Lyons, Iowa.

---

FARMERS' DIRECTORY—LYONS TOWNSHIP.

77

---

Fauger, Henry, section 20, 94 acres, p. o. Lyons.  
Foster, Joseph, section 8, 65 acres, p. o. Lyons.  
Fleming, Pat'k, section 7, 40 acres, p. o. Lyons.  
Falkman, Carl, sections 8, 30, 73 acres, p. o. Lyons.  
Fovargue, D, section 20, 2½ acres.  
Gallagher, Richard, sections 6, 5, 7, 140 acres, p. o. Lyons.  
Gebaner, Wm, section 18, 24 acres, p. o. Lyons.  
Gibbons, John, sections 18, 17, 14 acres, p. o. Lyons.  
Gibbs, W H, 34 acres, p. o. Lyons.  
Grusendorf, F, sections 5, 19, 102 acres, p. o. Lyons.  
Greenough, A, section 19, 40 acres, p. o. Lyons.  
Hashen, Joseph, section 8, 10 acres, p. o. Lyons.  
Hoening, Theo, sections 13, 24, 60 acres, p. o. Lyons.  
Highton, Stephen, section 18, 80 acres, p. o. Lyons.  
Heath, John, section 1, 2 acres, p. o. Lyons.  
Hansen, O, section 5, 50 acres, p. o. Lyons.  
Hersom, John, section 8, 10 acres, p. o. Lyons.

---

*"Boss" on Trunks, &c., at Buell & Boardman's, Lyons, Iowa.*

---

Hammond, G W, section 36, 14 acres, p. o. Lyons.  
Jobjen, Wm, (est.) sections 7, 5, 61 acres, p. o. Lyons.  
Jost, Ferdinand, section 8, 5 acres, p. o. Lyons.  
Jandt, C, section 5, 13½ acres, p. o. Lyons.  
Jeffries, Jno J, section 3, 2 acres, p. o. Lyons.  
Jehn, George, 4½ acres, p. o. Lyons.  
Knonse, Jno B, section 19, 34 acres, p. o. Lyons.  
Krebs, Henry, sections 19, 5, 8, 172 acres, p. o. Lyons.  
Krebs, Jacob, section 8, 41 acres, p. o. Lyons.  
Kezle, A, section 8, 10 acres, p. o. Lyons.  
Kennedy, Wm, section 6, 40 acres, p. o. Lyons.  
Lake, Benj, sections 16, 36, 4, 30½ acres, p. o. Lyons.  
Lindmier, J & F, section 13, 80 acres, p. o. Lyons.  
Leedham, Wm, section 24, 40 acres, p. o. Lyons.  
Lubbers, John, section 24, 40 acres, p. o. Lyons.  
Lubbers, Johanna, section 17, 40 acres, p. o. Lyons.  
Lynch, John, section 6, 100 acres, p. o. Lyons.

---

**Baldwin & Melick, Wall Paper, Curtains, etc., P. O., Lyons.**



## Merchant Tailoring at A. Stauber's, 2d Street, Clinton.

78

FARMERS' DIRECTORY—LYONS TOWNSHIP.

Lindeman, C, section 5, 160 acres, p. o. Lyons.  
Lyons, John, (est.) section 18, 160 acres, p. o. Lyons.  
Long, John, section 19, 108 acres, p. o. Lyons.  
Leflingwell, W E, section 1, 6 acres, p. o. Lyons.  
Lindmier, F, section 13, 10 acres, p. o. Lyons.  
Lange, Gerhard, section 5, 15 acres p. o. Lyons.  
Myerman, H, section 13, 180 acres, p. o. Lyons.  
Monoman, B H, section 13, 10 acres, p. o. Lyons.  
Maldoon, Mrs Thos, (est.) section 5, 63½ acres, p. o. Lyons.  
McMahon, Hugh, sections 17, 20, 53½ acres, p. o. Lyons.  
Mellick, J B, section 31, 10 acres, p. o. Lyons.  
Manning, Felix, section 7, 10 acres, p. o. Lyons.  
Myers, B H, section 7, 5 acres, p. o. Lyons.  
Monoman, B, section 13, 10 acres, p. o. Lyons.  
McGrath, J, section 6, 119 acres, p. o. Lyons.  
McClintock, F, section 6, 80 acres, p. o. Almont.  
Maldoon, M, section 6, 20 acres, p. o. Lyons.

## *Best Line of Dress Goods at P. S. Towle's, Clinton, Iowa.*

McAullen, R, section 8, 30 acres.  
McDonough, James, section 15, 4 acres, p. o. Lyons.  
Montague, Z W, section 31, 22 acres, p. o. Lyons.  
Ohsann, C B, section 5, 20 acres, p. o. Lyons.  
Patrick, John, section 36, 100 acres, p. o. Lyons.  
Pfeiffer, G, section 19, 2 acres, p. o. Lyons.  
Rand, W A, section 20, 19½ acres.  
Ridley, Gerhan, section 8, 5 acres.  
Ressler, Sam, sections 25, 24, 55 acres, p. o. Lyons.  
Smith, James R, section 25, 4 acres, p. o. Lyons.  
Stockwell, Ira, sections 25, 36, 216 acres, p. o. Lyons.  
Sawin, section 5, 10 acres, p. o. Lyons.  
Slack, Allan, section 19, 10 acres, p. o. Lyons.  
Schuetzen Verein, section 19, 6 acres.  
Smith, William, section 8, 10 acres, p. o. Lyons.  
Schreiner, John, section 7, 40 acres, p. o. Lyons.  
Tolson, John, sections 8, 20, 17, 407 acres, p. o. Lyons.

**Baldwin & Melick, Photo Albums, etc., P. O., Lyons'**



- 
- Thomas, E W, sections 18, 17, 13, 298 acres, p. o. Lyons.  
Thompson, section 8, 18 acres.  
Thiedeman, B, sections 8, 17, 60 acres.  
Waldorf, Nick, p. o. Lyons.  
Williams, William, section 6, 40½ acres, p. o. Lyons.  
Wohlenberg, C D, sections 18, 13, 81 acres, p. o. Lyons.  
Weaser, A, section 8, 10 acres, p. o. Lyons.  
Warren, Marcus (est), sections 36, 25, 111½ acres.  
Waters, Samuel, section 32, 6 acres, p. o. Lyons.  
Wright, H J and Anna, section 6, 10½ acres, p. o. Lyons.  
Wohlenberg, H & J, section 18, 59 acres, p. o. Lyons.  
Wood, E H, section 8, 40 acres.  
Wenzel, F, section 5, 10 acres, p. o. Lyons.  
Warner, William, section 19, 2 acres.

### LIBERTY TOWNSHIP.

- Anderson, John, section 31, 160 acres, p. o. Wheatland.

---

*Best Clothing at Buell & Boardman's, Lyons, Iowa.*

---

- Brink, S, section 17, 7 acres, p. o. Toronto.  
Brown, H P, sections 28, 27, 309 acres, p. o. Toronto.  
Bullock, D S, section 5, 120 acres, p. o. Toronto.  
Burner, William, section 8, 433 acres, p. o. Toronto.  
Byrne, Michael, section 12, 80 acres, p. o. Wheatland.  
Barnhart, James, sections 18, 19, 143 acres, p. o. Toronto.  
Blanchard, Joseph, section 30, 80 acres, p. o. Toronto.  
Burwell, J, section 18, 20 acres, p. o. Toronto.  
Bourne, J D, section 15, 40 acres, p. o. Toronto.  
Bichtel, Susan, section 33, 25 acres, p. o. Wheatland.  
Butterfield T F, sections 23, 24, 25, 36, 1030 acres, p. o. De Witt.  
Cleland, Dennis, section 36, 80 acres, p. o. Wheatland.  
Cabbage, George, sections 4, 9, 18, 272 acres, p. o. Toronto.  
Carey, Daniel, sections 10, 11, 16, 322½ acres, p. o. Toronto.  
Conway, Patrick, section 13, 160 acres, p. o. Toronto.  
Caldfield, James, sections 35, 26, 26½ acres, p. o. Toronto.  
Cauldfield, Jane, sections 26, 35, 20 acres, p. o. Toronto.

---

**Baldwin & Melick, Jewelry Repaired, Lyons, Iowa.**



## Stoves, Tinware, Carstensen & Allen, Main St., Lyons.

80

FARMERS' DIRECTORY—LIBERTY TOWNSHIP.

---

Conway, Daniel, sections 34, 35, 119 acres, p. o. Wheatland.  
Cavey, Mathize, sections 34, 35, 90 acres, p. o. Wheatland.  
Callfield, M, section 26, 17 acres, p. o. Wheatland.  
Coan, W F, section 26, 80 acres, p. o. Clinton.  
Croghan, J, sections 26, 35, 12 $\frac{1}{2}$  acres, p. o. Wheatland.  
Carey, Patrick, sections 11, 3, 120 acres, p. o. Toronto.  
Christy, Peter, section 18, 1 acre, p. o. Toronto.  
Cabbage, Ed, section 9, 40 acres, p. o. Toronto.  
Daley, J B, sections 13, 14, 16, 255 acres, p. o. Toronto.  
Davis, John S, section 30, 120 acres, p. o. Toronto.  
Davitt, James, sections 2, 19, 20, 28, 536 acres, p. o. Toronto.  
Dankleff, Albert, section 33, 103 acres, p. o. Wheatland.  
Dunn, A M, section 22, 80 acres, p. o. Toronto.  
Dumphrey, section 36, 40 acres, p. o. Wheatland.  
Dickinson, J B, sections 9, 15, 16, 183 acres, p. o. Toronto.  
Dawson, Wilmott, section 14, 80 acres, p. o. Toronto.  
Elwood, Kinsey, section 26, 40 acres, p. o. Toronto.

---

*P.S. Towle sells Cloaks, Furs, and Ladies' Suits, Clinton.*

---

Everhart, Milley, section 28, 80 acres, p. o. Wheatland.  
Edmonds, Jane, section 18, 52 acres, p. o. Toronto.  
Earley, T, sections 11, 12, 183 acres, p. o. Toronto.  
Endorf, W, sr, sections 21, 31, 32, 280 acres, p. o. Toronto.  
Endorf, W, jr, section 30, 160 acres, p. o. Wheatland.  
Eaton, section 36, 5 acres, p. o. Wheatland.  
Edon, James, sections 35, 36, 10 acres, p. o. Wheatland.  
Fritcher, Henry, sections 19, 7, 46 acres, p. o. Toronto.  
Fritcher, A, section 19, 39 acres, p. o. Toronto.  
Figley, Josiah, section 5, 200 acres, p. o. Toronto.  
Fiche, Harmon, section 32, 40 acres, p. o. Wheatland.  
Griffith, E, section 36, 145 acres, p. o. Wheatland.  
Gunigal, James, section 17, 74 acres, p. o. Toronto.  
Gunigal, A, section 17, 6 acres, p. o. Toronto.  
Girken, Charles, section 31, 170 acres, p. o. Toronto.  
Gusey, F, section 26, 10 acres, p. o. Toronto.  
Gerhardt, C, section 34, 160 acres, p. o. Toronto.

---

**Eucalyptus will Cure Ague and Piles.**





Holtman, Henry, sections 33, 35, 125 acres, p. o. Wheatland.  
Horstman, H, sections 16, 21, 22, 82 acres, p. o. Toronto.  
Heller, John, sections 2, 8, 17, 48 acres, p. o. Toronto.  
Hatfield, Thomas, section 23, 40 acres, p. o. Toronto.  
Hover Brothers, section 13, 80 acres, p. o. Toronto.  
Hover, J W, section 15, 40 acres, p. o. Wheatland.  
Jackson, H A, sections 6, 7, 18, 294 acres, p. o. Toronto.  
Judson, P, sections 36, 14, 120 acres, p. o. Toronto.  
Judson, W A, section 14, 120 acres, p. o. Toronto.  
Judson & Barbor, section 35, 7 acres, p. o. Wheatland.  
Jones & Vary, section 35, 10 acres, p. o. Wheatland.  
Korup, W, section 8, 70 acres, p. o. Toronto.  
Kamrar, S H, section 14, 80 acres, p. o. Toronto.  
Kube, Frederick, sections 33, 34, 192 acres, p. o. Toronto.  
Klahn, Hans, sections 21, 28, 80 acres, p. o. Toronto.  
Killian James, section 16, 1 acre, p. o. Toronto.  
Kammur, William, sections 5, 17, 82 acres, p. o. Toronto.

---

*Finest Furnishing Goods at Buell & Boardman's, Lyons, Iowa.*

---

Kimball, G W, section 21, 14 acres, p. o. Toronto.  
Koch, Ludwig, sections 27, 29, 137 acres, p. o. Toronto.  
Klahn, Ludwig, section 32, 120 acres, p. o. Toronto.  
Kniff, D, section 36, 5 acres, p. o. Wheatland.  
Koch, John, sections 33, 35, 45 acres, p. o. Wheatland.  
Klahn, Henry, sections 32, 33, 35, 128 acres, p. o. Wheatland.  
Kloid, Bernard, sections 4, 5, 200 acres, p. o. Toronto.  
Kolt, Peter, section 6, 80 acres, p. o. Toronto.  
Lenney, Joshua, sections 6, 5, 80 acres, p. o. Toronto.  
Lent, Christian, sections 17, 29, 164 acres, p. o. Toronto.  
Lohman, W, section 35, 32 acres, p. o. Wheatland.  
Landwehr, H, section 33, 60 acres, p. o. Wheatland.  
Lohman, Fred, section 18, 19 acres, p. o. Toronto.  
Lohse, C, section 35, 58 acres, p. o. Wheatland.  
Lodeg, H X, sections 21, 27, 32, 131 acres, p. o. Toronto.  
Larnack, R F, section 35, 4 acres.  
Manwarring, J D, sections 7, 8, 17, 85 acres, p. o. Toronto.

---

*Clothing, Wholesale and Retail, A. STAUBER'S, 2d St., Clinton.*



Mills, Anthony, section 11, 80 acres, p. o. Toronto.  
McDonnell, M L, sections 3, 11, 130 acres, p. o. Toronto.  
McDonnell, A L, sections 3, 10, 150 acres, p. o. Toronto.  
McDonnell, A B, section 10, 11, 131 acres, p. o. Toronto.  
McDonnell, Alex, jr, section 11, 105 acres, p. o. Toronto.  
McLaughlin, John, section 12, 80 acres, p. o. Toronto.  
McDonnell, Pat'k, section 11, 80 acres, p. o. Toronto.  
McDonnell, John, sections 12, 1, 80 acres, p. o. Toronto.  
McAndrews, A, section 1, 40 acres, p. o. Toronto.  
McAndrews, E, sections 4, 17, 255 acres, p. o. Toronto.  
McHugh, James, section 15, 80 acres, p. o. Toronto.  
Myer, Wm, sections 28, 27, 202 acres, p. o. Toronto.  
Morey, Clark, sections 18, 19, 134½ acres, p. o. Toronto.  
McDonnell, M, sections 9, 10, 120 acres, p. o. Toronto.  
Parker, F J, section 22, 160 acres, p. o. Toronto.  
Monahan, Wm, section 1, 10 acres, p. o. Toronto.  
Miller, E, section 8, 120 acres, p. o. Toronto.

---

*Buy Dry Goods of P. S. TOWLE, Clinton, and save Money.*

---

Miller, John, sections 5, 8, 50 acres, p. o. Toronto.  
Mulvihill, Con, section 18, 55 acres, p. o. Toronto.  
Maxwell, Lyman, section 27, 8 acres, p. o. Toronto.  
Noble, E G, sections 7, 8, 17, 144 acres, p. o. Toronto.  
Northup, Thomas, sections 15, 16, 17, 135 acres, p. o. Toronto.  
Nichols, Mrs, section 34, 238 acres, p. o. Wheatland.  
O'Connell, Jos, sections 34, 35, 169 acres, p. o. Wheatland.  
O'Boyle, M, sections 2, 3, 16, 134 acres, p. o. Toronto.  
O'Boyle, T, sections 2, 3, 18 260 acres, p. o. Toronto.  
O'Donnell, P, sections 1, 2, 16, 323 acres, p. o. Toronto.  
O'Connell, M, sections 28, 29, 35, 175 acres, p. o. Toronto.  
O'Boyle, Frank, section 3, 40 acres, p. o. Toronto.  
O'Boyle, P, sections 3, 16, 54 acres, p. o. Toronto.  
O'Niel, James, section 25, 160 acres, p. o. Toronto.  
Penfold, Chas, sections 3, 4, 10 acres, p. o. Toronto.  
Potter, H P, section 6, 120 acres, p. o. Toronto.  
Potter, L N, sections 6, 7, 120 acres, p. o. Toronto.

---

School, Blank & Memorandum Books, Baldwin & Co., Lyons.



Petersen, N, sections 31, 18, 30 acres, p. o. Toronto.  
Penfold, Eliz, section 7, 229 acres, p. o. Toronto.  
Page, Eliza, sections 17, 14, 16, 40 acres, p. o. Toronto.  
Port, A J, section 16, 1½ acres, p. o. Toronto.  
Page, Mrs M G, section 23, 26, 80 acres, p. o. Toronto.  
Quinn, Michael, section 17, 6 acres, p. o. Toronto.  
Rotchford, M, sections 17, 16, 8 acres, p. o. Toronto.  
Rogers, Chauncey, sections 19, 16, 90 acres, p. o. Toronto.  
Reidesel, L G, section 32, 160 acres, p. o. Wheatland.  
Rettig, John, section 28 80 acres, p. o. Wheatland.  
Reives, J R, section 18, 21 acres, p. o. Toronto.  
Reidesel, J M, section 25, 40 acres, p. o. Wheatland.  
Shade, J, sections 21, 29, 17, 20, 16, 294 acres, p. o. Toronto.  
Saxton, Andrew, sections 24, 23, 80 acres, p. o. Toronto.  
Sheldon, Thos, section 14, 40 acres, p. o. Toronto.  
Stine, Jesse, section 35, 13 acres, p. o. Wheatland.  
Stoolman, Chas, sections 30, 18, 137 acres, p. o. Wheatland.

---

*Buell & Boardman, Latest Style Hats & Caps, Lyons, Iowa.*

---

Swarder, W H, section 27, 80 acres, p. o. Toronto.  
Skiff, F B, section 5, 80 acres, p. o. Toronto.  
Simmons, Ed, sections 27, 28, 29, 20, 130 acres, p. o. Toronto.  
Swan, John, sections 5, 6, 80 acres p. o. Toronto.  
Stix & Co, sections 2, 9, 120 acres, p. o. Toronto.  
Sheldon, Samuel, sections 24, 35, 83 acres, p. o. Toronto.  
Simm, Geo, section 29, 80 acres, p. o. Toronto.  
Smith, W M, section 23, 40 acres, p. o. Toronto.  
Swendorf, F, sections 27, 24, 77 acres, p. o. Toronto.  
Swendorf, Oris, section 27, 10 acres, p. o. Toronto.  
Thompson, M A, sections 7, 8, 100 acres, p. o. Toronto.  
Tims, E, sections 24, 25, 27, 82 acres, p. o. Toronto.  
Tims, L, sections 24, 27, 77 acres, p. o. Toronto.  
Tighe, John, sr, sections 13, 27, 90 acres, p. o. Toronto.  
Tighe, J R, sections 24, 35, 96 acres, p. o. Toronto.  
Townsend, J A, sections 24, 26, 120 acres, p. o. Toronto.  
Temple, J, sections 18, 32, 33, 28, 122½ acres, p. o. Toronto.

---

*Watches, Clocks, &c., Baldwin & Melick's, Lyons, Iowa.*



## EUCALYPTUS Will Cure Dyspepsia.

- 
- Traver, James, sections 22, 23, 80 acres, p. o. Toronto.  
Tobias, Dan, section 22, 80 acres, p. o. Toronto.  
Thorn, G W, section 17, 56 acres, p. o. Toronto.  
Tighe, John, jr, section 13, 80 acres, p. o. Toronto.  
Tims, Fred, sections 24, 27, 97½ acres p. o. Toronto.  
Tims, Chris, section 27, 2 acres, p. o. Wheatland.  
Vors, Fred, section 33, 60 acres, p. o. Wheatland.  
Vansickle, L, section 18, 8 acres, p. o. Toronto.  
Vaughan Bros, sections 7, 8, 64 acres, p. o. Toronto.  
Walch, William, sections 3, 4, 9, 16, 455 acres, p. o. Toronto.  
Wolfe, Maurice, section 16, 541 acres, p. o. Toronto.  
Williams, E S T, section 21, 22, 340 acres, p. o. Toronto.  
Walsh, John, section 21, 10 acres, p. o. Toronto.  
Wetter, George, sen, sections 27, 29, 32, 180 acres, p. o. Wheatland.  
Wolfe, G B, section 12, 200 acres, p. o. Toronto,  
Whitney, D, sections 23, 26, 80 acres, p. o. Toronto.  
Wright, P C, sections 24, 25, 200 acres, p. o. Toronto.
- 

*P. S. Towle buys for cash and sells cheap, Clinton, Iowa.*

---

- Williams, George, sections 14, 15, 16, 106½ acres, p. o. Toronto.  
Wolfe, John R, sections 1, 12, 21, 35, 592 acres, p. o. Toronto.  
Williams, P, section 6, 80 acres, p. o. Toronto.  
Wilson, Robert, section 15, 80 acres, p. o. Toronto.  
Winecoop, (est.) sections 3, 10, 18, 290 acres, p. o. Toronto.  
Walsh, Michael, section 15, 80 acres, p. o. Toronto.  
Walsh, Martin, section 7, 80 acres, p. o. Toronto.  
Wolfe, John E, sections 13, 23, 320 acres, p. o. Toronto.  
Winget, Joshua, section 8, 120 acres, p. o. Toronto.  
Yale, Menzo, section 21, 282 acres, p. o. Toronto.  
Young, G B, sections 27, 26, 60 acres, p. o. Toronto.  
Zook, Isaac, sections 15, 16, 87½ acres, p. o. Toronto.

### OLIVE TOWNSHIP.

- Anderson, B, sections 21, 28, 27, 276 acres, p. o. Calamus.  
Alger, Lyman, sections 5, 6, 32, 17, 592 acres, p. o. Calamus.  
Anderson, Thomas, section 19, 78 acres, p. o. Calamus.
- 

**Music and Musical Instruments, Baldwin's, Lyons.**





Angee, Harrison, section 17, 30 acres, p. o. Calamus.  
Alling, W R, section 35, 79 acres, p. o. Grand Mound.  
Alger, William, section 31, 8 acres, p. o. Calamus.  
Albert, Frederick, section 10, 120 acres, p. o. Calamus.  
Arnold, S, section 5, 19 acres, p. o. Calamus.  
Alger, Lyman, section 7, 5 acres, p. o. Calamus.  
Bushlot, F, sections 9, 8, 106 acres, p. o. Calamus.  
Benedict, Levi, section 6, 154 acres, p. o. Calamus.  
Beil, John, section 35, 120 acres, p. o. Grand Mound.  
Brown, Amos, section 30, 39 acres, p. o. Calamus.  
Bowman, John, section 33, 80 acres, p. o. Calamus.  
Bushlot, section 4, 50 acres, p. o. Calamus.  
Baldwin, R C, section 36, 156 acres, p. o. Grand Mound.  
Blake, Johnson, section 7, 5½ acres, p. o. Calamus.  
Berons, Lewis, sections 31, 32, 96 acres, p. o. Calamus.  
Binford, John, section 9, 69 acres, p. o. Calamus.  
Binford, Ed, section 9, 124 acres, p. o. Calamus.

---

*"Boss" on Trunks, &c., at Buell & Boardman's, Lyons, Iowa.*

---

Binford, Jer, sections 9, 4, 124 acres, p. o. Calamus.  
Butterfield, T F, sections 6, 4, 8, 17, 401 acres, p. o. De Witt.  
Butterfield, D G, sections 7, 8, 9, 511 acres, p. o. De Witt.  
Bannig, John, section 3, 80 acres, p. o. Grand Mound.  
Boyd, Elizabeth, sections 29, 32, 129 acres, p. o. Calamus.  
Buning, Claus, section 3, 77 acres, p. o. Grand Mound.  
Carmarigg, C, sections 30, 19, 77 acres, p. o. Calamus.  
Corwin, W F, section 30, 38 acres, p. o. Calamus.  
Churchill, Thomas, sections 4, 5, 20, 8, 106 acres, p. o. Calamus.  
Christianson, Hans, sections 34, 28, 156 acres, p. o. Grand Mound.  
Christianson, John, section 34, 79 acres, p. o. Grand Mound.  
Curtis, Abraham, section 16, 22 acres, p. o. Calamus.  
Curtis, De Witt C, sections 31, 32, 72 acres, p. o. Calamus.  
Cushman, Anna, section 9, 1 acre, p. o. Calamus.  
Cogswell, T, section 28, 77 acres, p. o. Calamus.  
Cushman, E O, section 4, 30 acres, p. o. Calamus.  
Cruson, William, sections 5, 8, 116 acres, p. o. Calamus.

---

Baldwin & Melick, Wall Paper, Curtains, etc., P. O., Lyons.



## Merchant Tailoring at A. Stauber's, 2d Street, Clinton.

86

FARMERS' DIRECTORY—OLIVE TOWNSHIP.

- Ccleman, W H, sections 5, 6, 57½ acres, p. o. Calamus.  
Crooker, J B, section 5, 96½ acres, p. o. Calamus.  
Christensen, Peter, section 16, 80 acres, p. o. Calamus.  
Culverwell, Ann, section 34, 160 acres, p. o. Grand Mound.  
Curtis, Thomas, section 31, 40 acres, p. o. Calamus.  
Christianson, C, section 16, 78 acres, p. o. Calamus.  
Church, R M, section 1, 118 acres, p. o. Grand Mound.  
Caldwell, C, sections 22, 23, 14, 15, 674 acres, p. o. Calamus.  
Crissey, E W, Calamus.  
Doherty, Abby, section 12, 39 acres, p. o. Grand Mound.  
Dawson, John, section 6, 77 acres, p. o. Calamus.  
Daniels, Calvin, sections 3, 5, 10, 235 acres, p. o. Calamus.  
Dutton, Leroy, sections, 1, 36, 12, 423 acres. p. o. Wheatland.  
Damon, Alpheus, section 30, 76 acres, p. o. Calamus.  
Dutton, L D, sections, 1, 2, 335 acres, p. o. Wheatland.  
Dutton, Charles, section 2, 235 acres, p. o. Wheatland.  
Dawson, James, sections 25, 24, 197 acres, p. o. Calamus.

### *Best Line of Dress Goods at P. S. Towle's, Clinton, Iowa.*

- Dubols, J G (est), sections 7, 6, 159 acres, p. o. Calamus.  
Dickinson, E S, 79 acres, p. o. Calamus.  
Delacroix, J B, section 4, 40 acres, p. o. Calamus.  
Darlton, Peter, section 15, 77 acres, p. o. Calamus.  
Dean J M, sections 32, 29, 39 acres, p. o. Calamus.  
Damon E H, sections 30, 31, 11, 238 acres, p. o. Calamus.  
Damon, L A, section 40, 39 acres, p. o. Calamus.  
Denison, E M, section 17, 78 acres, p. o. Calamus.  
Erichson, T, section 18, 12 acres, p. o. Calamus.  
Fawcett, H B, sections 4, 16, 103 acres, p. o. Calamus.  
Frost, J A, sections 3, 10, 135 acres, p. o. Calamus.  
Foley, Michael, section 24, 23, 196 acres, p. o. Calamus.  
Flohrs, Herman, section 4, 1 acre, p. o. Calamus.  
Folmer, Fritz, section 12, 79 acres, p. o. Calamus.  
Goodwell, L G, section 29, 154 acres, p. o. Calamus.  
George, Hans, sections 34, 27, 158 acres, p. o. Calamus.  
Green, Bennett, sections 35, 26, 16, 179 acres, p. o. Calamus.

**Baldwin & Melick, Photo Albums, etc., P. O., Lyons.**



Gibson, John, section 11, 156 acres, p. o. Calamus.  
Golch, Amos, sections 8, 7, 89 acres, p. o. Calamus.  
Hayes, J, section 20, 157 acres, p. o. Calamus.  
Harding, Eph, section 2, 78 acres, p. o. Calamus.  
Hill, Josiah, section 7, 118 acres, p. o. Calamus.  
Henrickson, A, section 28, 158 acres, p. o. Calamus.  
Hanck, Harmon, section 3, 10, 76 acre, p. o. Calamus.  
Helvig, John, sections 22, 23, 200 acres, p. o. Calamus.  
Hess, Francis, section 26, 80 acres, p. o. Calamus.  
Hazen, R S, sen, section 31, 27 acres, p. o. Calamus.  
Hart, W H, sections 4, 9, 170 acres, p. o. Calamus.  
Harrington, John, section 19, 18, 160 acres, p. o. Calamus.  
Hill, Harding, sections 5, 32, 197 acres, p. o. Calamus.  
Hansen, Ole, section 14, 73 acres, p. o. Calamus.  
Hansen, Paul, section 14, 120 acres, p. o. Calamus.  
Hansen, Hans, section 14, 39 acres, p. o. Calamus.  
Houck, R E, sections 18, 17, 2, 109 acres, p. o. Calamus.

---

*Best Clothing at Buell & Boardman's, Lyons, Iowa.*

---

Huntingdon, A B, section 9, 79 acres, p. o. Calamus.  
Hampt, John, section 1, 39 acres, p. o. Calamus.  
Hill, Chas, section 5, 88 acres, p. o. Calamus.  
Harmon, W, section 2, 108 acres, p. o. Calamus.  
Herrington, Henry, section 31, 11 acres, p. o. Calamus.  
Johnson, John, section 23, 10 acres, p. o. Calamus.  
Johnson, John, jr, sections 22, 27, 270 acres, p. o. Calamus.  
Johnson, Geo, sections 21, 22, 546 acres, p. o. Calamus.  
Juber, Julius, section 9, 40 acres, p. o. Calamus.  
Jacobson, Ole, sections 23, 24, 118 acres, p. o. Calamus.  
Johnson, Aaron, sections 28, 27, 175 acres, p. o. Calamus.  
Jubee, Thomas, section 5, 15 acres, p. o. Calamus.  
Jukun, Ole, section 21, 39 acres, p. o. Calamus.  
Jenks, L, section 11, 78 acres, p. o. Calamus.  
Johnson, Burge, section 29, 97 acres, p. o. Calamus.  
Kelly, John, section 16, 119 acres, p. o. Grand Mound.  
Kibler, Agnes B, section 17, 203 acres, p. o. Calamus.

---

**Baldwin & Melick, Jewelry Repaired, Lyons, Iowa.**



---

Knight, Wm, sections 32, 5, 77 acres, p. o. Calamus.  
Knight, Gordon, sections 5, 31, 130 acres, p. o. Calamus.  
Kibler, John, sections 18, 15, 10, 19, 395 acres, p. o. Calamus.  
Kallenbach, A, sections 35, 11, 147 acres, p. o. Grand Mound.  
Kuchel, C C, sections 34, 16, 166 acres, p. o. Grand Mound.  
Kullenbach, John, section 3, 36 acres, p. o. Grand Mound,  
Kuchl, D, section 3, 199 acres, p. o. Grand Mound.  
Lafferty, John, section 19, 79 acres, p. o. Calamus.  
Lynch, James, sr, section 11, 237 acres, p. o. Calamus.  
Linderman, J, section 26, 80 acres, p. o. Grand Mound.  
Laurent, Nicholas, sections 4, 5, 59½ acres, p. o. Calamus.  
Letty, Henry, sections 11, 2, 10, 14, 335 acres, p. o. Calamus.  
Lillis, Morris, section 2, 39 acre, p. o. Calamus.  
Ludwixon, Ole, sections 21, 20, 78½ acres, p. o. Calamus.  
Mourey, J S, sections 19, 30, 119 acres, p. o. Calamus.  
McLaughlin, Wm, sections 19, 18, 200 acres, p. o. Calamus.  
Maher, David, sections 11, 10, 14, 160 acres, p. o. Calamus.

---

*P. S. Towle sells Cloaks, Furs, and Ladies' Suits, Clinton.*

---

McCarthy, D, sections 3, 4, 217 acres, p. o. Calamus.  
Maron, Thomas, sections 16, 17, 198 acres, p. o. Calamus.  
Maynard, Oliver, sections 5, 12, 3, p. o. Calamus.  
Miller, Henry, sections 2, 11, 327 acres p. o. Calamus  
McMahon, Thomas, section 8, 153 acres, p. o. Calamus.  
Merritt, Daniel, sections 33, 32, 29, 8, 214 acres, p. o. Grand Mound.  
Miller, Fred, section 33, 277 acres, p. o. Grand Mound.  
McCarty, Eliza, sections 17, 9, ½ acre, p. o. Calamus.  
Miller, T W, section 1, 79 acres, p. o. Calamus.  
Maynard, C C, section 8, 51 acres, p. o. Calamus.  
Merritt, Joseph, section 30, 33 acres, p. o. Calamus.  
Mooney, James, section 16, 7 acres, p. o. Grand Mound.  
Newhouse, Wm, sections 33, 4, 16, 183 acres p. o. Grand Mound.  
Neph, George, section 17, 40 acres, p. o. Calamus.  
Nusting, Eling, section 27, 60 acres, p. o. Grand Mound.  
Nelson, Ole, section 34, 79 acres, p. o. Grand Mound.  
Nelson, Oliver, section 14, 77½ acres, p. o. Calamus.

---

**Eucalyptus will Cure Ague and Piles.**





---

**BOLLEN & PHILLIPSON,**  
**Artists in Fresco Painting,**

And Practical Painters in the Various Branches.

**ALSO DEALERS IN OILS AND PAINTS.**

Shop Corner of Fifth and Pearl Streets.

LYONS,

IOWA.

---

**DENNIS McHUGH,**

MANUFACTURER OF

**Carriages, Wagons, Sleighs, &c.**

GENERAL BLACKSMITHING AND HORSESHOEING.

**STEAMBOAT WORK A SPECIALTY.**

First Street, Between Fifth and Sixth Avenues.

CLINTON,

IOWA.

---

**H. H. TIETJENS,**

Manufacturer of and Dealer in

**CHOICE BRANDS OF CIGARS,**

**Try our Centennial Brand, "The Boss"**

N-E. COR. OF THIRD STREET AND MAIN,

LYONS,

IOWA.

---

**MRS. C. L. CURTIS,**

Dealer in

**Millinery and Fancy Goods,**

AGENT FOR WEED SEWING MACHINES.

59 Main Street,

LYONS, IOWA.



---

**W. H. TALBOT,**  
DEALER IN  
**HARDWARE, STOVES**  
**Tin, Copper, Sheet Iron Ware, &c.**  
WEST SIDE JEFFERSON ST., De Witt, Iowa.  
(Near the Square.)

*Tin Roofing and Jobbing Done in the Best Possible Manner.*

---

**PACIFIC HOUSE,**  
MRS. N. A. PEARSE, Proprietress.  
**COR. JEFFERSON AND HARRISON STS.**  
**DE WITT, IOWA.**

*Newly Renovated and Refurnished Throughout.*  
Your Custom Respectfully Solicited.  
W. E. PEARSE, Clerk.

---

**MRS. S. E. TEACHOUT,**  
Manufacturer of and Dealer in  
**MILLINERY AND MILLINERY GOODS,**  
Hosiery and Ladies' Wear of the latest and most fashionable  
styles.  
**Fashionable Dress and Cloak Making.**  
South Side Main Street, CAMANCHE, IOWA.

---

**T. O. CALDWELL,**  
Proprietor  
**Restaurant, Bakery and Confectionery.**  
**MEALS AT ALL HOURS.**  
Your Custom Respectfully Invited.  
Main Street, CAMANCHE, IOWA.



---

Newton, E S, section 5, 39 acres, p. o. Calamus.  
Oleson, Samuel, section 20, 96 acres, p. o. Calamus.  
O'Brien, James, sections 16, 9, 113 acres, p. o. Calamus.  
Owen, E F, sections 5, 3, 1, 169 acres, p. o. Calamus.  
Oherron, Michael, section 26, 159 acres, p. o. Grand Mound.  
Oihrlin, Lorenz, sections 25, 8, 168 acres, p. o. Grand Mound.  
Oleson, Abram, sections 21, 20, 159 acres, p. o. Calamus.  
Oleson, Lewis, section 16, 80 acres, p. o. Calamus.  
Oleson, Andrew, section 16, 80 acres, p. o. Calamus.  
Oliyer, Thomas, section 24, 79½ acres, p. o. Grand Mound.  
O'Brien, John, sections 9, 8, 276 acres, p. o. Calamus.  
Oherron, Patrick, sections 26, 23, 140 acres, p. o. Grand Mound.  
Priestly, George, sections 9, 16, 121 acres, p. o. Grand Mound.  
Peterson, Harlon, sections 20, 21, 214 acres, p. o. Grand Mound.  
Peterson, Niles, section 15, 156 acres, p. o. Calamus.  
Port, Charles, sections 35, 3, 2, 389 acres, p. o. Calamus.  
Reesy, Jacob, sections 14, 13, 76 acres, p. o. Grand Mound.

---

*Finest Furnishing Goods at Buell & Boardman's, Lyons, Iowa.*

---

Ryan, Margaret, section 15, 75 acres, p. o. Grand Mound.  
Roth, Solomon, section 7, 13½ acres, p. o. Calamus.  
Ritter, Leonard, sections 12, 13, 117 acres, p. o. Grand Mound.  
Roth, W F, sections 18, 8, 5, 362½ acres, p. o. Calamus.  
Rothstein, F E, section 9, 580 acres, p. o. Calamus.  
Rosland, G S, section 22, 80 acres, p. o. Grand Mound.  
Smith, A J, sections 10, 15, 70½ acres, p. o. Grand Mound.  
Semper, Wm, section 6, 198 acres, p. o. Calamus.  
Snyder, John, sections 8, 10, 16, 148 acres, p. o. Calamus.  
Scott, William, sections 4, 5, 12, 185 acres, p. o. Calamus.  
Smith, Clausen, sections 10, 11, 228½ acres, p. o. Grand Mound.  
Sheiffer, Abram, section 32, 97 acres, p. o. Calamus.  
Sheehan, Michael, section 13, 156 acres, p. o. Grand Mound.  
Sawyer, E. D., section 4, 95 acres, p. o. Calamus.  
Stemple, Samuel, section 1, 39 acres, p. o. Grand Mound.  
Sheiffer, Jacob, sections 17, 7, 118 acres, p. o. Calamus.  
Steffen, C., section 2, 89 acres, p. o. Grand Mound.

---

*Clothing, Wholesale and Retail, A. STAUBER'S, 2d St., Clinton.*



---

Sauger, Howard, section 26, 80 acres, p. o. Grand Mound.  
Stanton, Rebecca, section 5, 9 acres, p. o. Calamus.  
Slaughter, J. G., sections 3, 4, 217 acres, p. o. Calamus.  
Schneberger, J., section 8, 17 acres, p. o. Calamus.  
Senger, Lewis, section 19, 79 acres, p. o. Calamus.  
Smith, Martha, section 12, 79 acres, p. o. Grand Mound.  
Tergerson, Hans, section 20, 75 acres, p. o. Calamus.  
Twogood, Perry, sections 3, 4, 9, 10, 236 acres, p. o. Calamus.  
Tholson, Hans, section 23, 99 acres, p. o. Calamus.  
Todd, W. H., sections 7, 17,  $\frac{3}{4}$  acres, p. o. Calamus.  
Tolson, Ole, section 23, 79 acres, p. o. Grand Mound.  
Tump, William, section 14, 116 acres, p. o. Grand Mound.  
Vitter, Gottlieb, sections 16, 4, 82 acres, p. o. Calamus.  
Weaver, O. L., section 5, 117 acres, p. o. Calamus.  
Weeks, J., section 13, 76 acres, p. o. Grand Mound.  
Welch, John, sections 2, 12, 1, 115 acres, p. o. Grand Mound.  
Wendall, Harry, sections 35, 5, 125 acres, p. o. Grand Mound.

---

*Buy Dry Goods of P. S. TOWLE, Clinton, and save Money.*

---

Wagoner, Conrad, sections 29, 30, 32, 223 acres, p. o. Calamus.  
White, Sarah, section 9, 150 acres, p. o. Calamus.  
White, A. E., section 1, Calamus.  
White, G. E., sections 19, 30, 77 acres, p. o. Calamus.  
Young, Sarah, section 4, 79 acres, p. o. Calamus.

### ORANGE TOWNSHIP.

Allison, David, sections 36, 31, 32, 247 acres, p. o. Orange.  
Allison, A. S., sections 31, 6, 207 acres, p. o. Orange.  
Artis, Louis, sections 20, 6, 77 acres, p. o. Grand Mound.  
Brown, H., sections 1, 31, 6, 36, 337 acres, p. o. Orange.  
Barber, N., sections 4, 9, 29, 28, 32, 351 acres, p. o. Orange.  
Barber, W. R., sections 29, 30, 32, 5, 131 acres, p. o. Orange.  
Borj, Henry, sections 24, 6, 156 acres, p. o. Grand Mound.  
Barr, F., section 16, 160 acres, p. o. Grand Mound.  
Brownell, John, sections 34, 3, 228 acres, p. o. De Witt.  
Blink, Maria, section 13, 156 acres, p. o. De Witt.

---

**Youths' and Boy's Clothing, A. Stauber's, Clinton, Ia.**





Brundage, Eno, sections 17, 5, 166 acres, p. o. Grand Mound.  
Bolte, H. W., sections 4, 5, 158 acres, p. o. Grand Mound.  
Bartlett, James, section 10, 194 acres, p. o. De Witt.  
Butterfield, T. F., section 8, 160 acres, p. o. De Witt.  
Barney, A., section 30, 80 acres, p. o. Orange.  
Baird, Z. W., section 21, 118 acres, p. o. De Witt.  
Bolta, Conrad, sections 4, 9, 234 acres, p. o. Grand Mound.  
Barber, Eugene, section 19, 40 acres, p. o. Grand Mound.  
Baldwin, Richard, section 36, 39 acres, p. o. De Witt.  
Born, Henry, section 5, 9 acres, p. o. Grand Mound.  
Barber, G. W., section 31, 75 acres, p. o. Orange.  
Chapman, J. L., sections 4, 34, 27, 6, 124 acres, p. o. De Witt.  
Casy, J. L., sections 16, 4, 76 acres, p. o. De Witt.  
Campbell, Robert, sections 15, 22, 191 acres, p. o. De Witt.  
Cook, John M., section 27, 38 acres, p. o. De Witt.  
Carr, B. F., section 4, 6 acres, p. o. Grand Mound.  
Cox, Townsend, section 31, 160 acres.

*Buell & Boardman, Latest Style Hats & Caps, Lyons, Iowa.*

Crowl, Eli, sections 34, 24, 6, 59, 197 acres, p. o. Grand Mound.  
Calder, O., section 32, 78 acres, p. o. Orange.  
Doe, William, section 17, 77 acres, p. o. Grand Mound.  
Dawson, S. G. & R. H., section 5, 20 acres.  
Dawson, R. H., sr., sections 31, 5, 87 acres, p. o. Orange.  
Duke, James E., section 33, 75 acres, p. o. Orange.  
Donovan, John, section 8, 120 acres, p. o. Grand Mound.  
Dignan, Michael, sections 10, 9, 154 acres, p. o. De Witt.  
Dawson, J. N., section 1, 186 acres, p. o. De Witt.  
Dutton, Leroy, section 1, 557 acres, p. o. De Witt.  
Daniels, Francis, section 9, 40 acres.  
Dutleff, John D., section 5, 79 acres, p. o. Grand Mound.  
Dove, Rebekah, sections 15, 16, 39 acres, p. o. Grand Mound.  
Dorr, E., section 4, 60 acres, p. o. Grand Mound.  
Foster, W. H., sections 27, 4, 50 acres, p. o. De Witt.  
Frederick, N., section 21, 158 acres, p. o. De Witt.  
Fay, H. A., section 3, 320 acres, p. o. De Witt.

Hardware, Carstensen & Allen, 74 Main Street, Lyons.



## EUCALYPTUS Will Cure Dyspepsia.

92

FARMERS' DIRECTORY—ORANGE TOWNSHIP.

Foley, Michael, section 5, 27 acres, p. o. Grand Mound.  
Gribben, Faith, section 3, 158 acres, p. o. De Witt.  
Guth, Henry, section 4, 320 acres, p. o. De Witt.  
Grimm, Henry, section 5, 320 acres, p. o. De Witt.  
Gray, Duncan, sections 20, 29, 19, 236 acres, p. o. Grand Mound.  
Gothman, Christ, section 4, 79 acres, p. o. Grand Mound.  
Hammon, F. M., section 31, 80 acres, p. o. De Witt.  
Hupp, John, section 1, 78 acres, p. o. De Witt.  
Hastings, S., section 15, 129 acres, p. o. De Witt.  
Harrington, N., section 33, 118 acres, p. o. De Witt.  
House, Lucien, section 5, 7 acres, p. o. Grand Mound.  
Hahn, H. N., sections 19, 5, 20, 7 acres, p. o. Grand Mound.  
Harrington, M. A., section 32, 260 acres, p. o. De Witt.  
Hauser, William & L. A., section 32, 4, 234 acres, p. o. Orange.  
Hahn, L. M., section 21, 79 acres, Grand Mound.  
High, W. R., section 27, 80 acres, p. o. De Witt.  
Hite, John, sections 1, 17, 69 acres, p. o. De Witt.

---

*P. S. Towle buys for cash and sells cheap, Clinton, Iowa.*

---

Hogan, John, section 8, 80 acres, p. o. Grand Mound.  
Hasen, John, section 9, 80 acres, p. o. Grand Mound.  
Hatfield, Thomas, section 3, 40 acres, p. o. De Witt.  
Harrington, R, section 5, 40 acres, p. o. Grand Mound.  
Helkens, Henry, section 4, 5 acres, p. o. Grand Mound.  
Ingranie, G W, sections 7, 18, 4, 5, 49 acres, p. o. Grand Mound.  
Jordan, George, section 6, 79 acres, p. o. Grand Mound.  
Jamison, R J, section 16, 3 acres, p. o. Grand Mound.  
Jones, Gabel, section 4, 75½ acres, p. o. Grand Mound.  
Jordan, J M, section 5, 79 acres, p. o. Grand Mound.  
Jook, John, section 18, 154 acres, p. o. Grand Mound.  
Judge, Patrick, section 20, 158 acres, p. o. Grand Mound.  
Kennedy, David, sections 16, 4, 32, 117 acres, p. o. Grand Mound.  
Kahler, Ernst, sections 1, 2, 6, 156 acres, p. o. Grand Mound.  
Kahler, Charles, section 5, 76 acres, p. o. Grand Mound.  
Kennedy, William M, section 12, 38 acres, p. o. De Witt.  
Kennedy, Samuel, section 16, 72½ acres, p. o. Grand Mound.

---

Drugs, School Books and Notions; at D. B. Snyders. Lyonc.



## R. S. Rathbun. Dentist, Lyons, Iowa.

FARMERS' DIRECTORY—ORANGE TOWNSHIP.

93

Kelley, Thomas, section 5, 23½ acres, p. o. Grand Mound.  
Kaltenbach, A, section 6, 32 acres, p. o. Grand Mound.  
King, G W, sections 32, 29, 30, 549 acres, p. o. Orange.  
Law, Peter, section 18, 156 acres, p. o. Grand Mound.  
Lowry, John & A, sections 27, 28, 157 acres, p. o. De Witt.  
Lockhart, G, section 34, 40 acres, p. o. Orange.  
McCaughy, William, sections 34, 4, 61 acres, p. o. De Witt.  
Miller, E A, section 16, 14½ acres, p. o. Grand Mound.  
Miller, H D, sections 5, 8, 19, 38 acres, p. o. Grand Mound.  
Merrill, J R, sections 24, 17, 5, 21, 7, 2, 205 acres, p. o. Grand Mound.  
Mockridge, Henry, section 22, 117 acres, p. o. De Witt.  
Moore, James, section 8, 39 acres, p. o. Grand Mound.  
Mase, John, sections 19, 32, 80½ Grand Mound.  
Mackridge, George, section 23, 39 acres, p. o. De Witt.  
Meredith, D B, section 4, 22 acres, p. o. Grand Mound.  
Manwarring, H, section 19, 75½ acres, p. o. Grand Mound.  
Miller, Edwin, sections 31, 5, 92½ acres, p. o. Orange.

### *"Boss" on Trunks, &c., at Buell & Boardman's, Lyons, Iowa.*

McCaughy, C, sections 27, 34, 3, 80 acres, p. o. De Witt.  
Maguire, R, sections 27, 4, 83½ acres, p. o. De Witt.  
Mayes, Sarah, section 15, 48 acres.  
Mooney, James, sections 7, 8, 89 acres, p. o. Grand Mound.  
Maty John, sections 6, 5, 78 acres, p. o. Grand Mound.  
Mooney, John, section 7, 68½ acres, p. o. Grand Mound.  
McConnell, J, section 3, 119 acres, p. o. De Witt.  
McCullough, F, section 10, 79 acres, p. o. De Witt.  
Maraback, Nic, section 25, 78½ acres, p. o. De Witt.  
Miles, R, sections 33, 34, 79½ acres, p. o. Orange.  
Names, Daniel, sections 6, 36, 30, 118 acres, p. o. Orange.  
Oliver, Thomas, sections 25, 6, 45, 196 acres, p. o. De Witt.  
Oberdrie, Gus, sections 17, 5, 168 acres, p. o. Grand Mound.  
O'Hearn, M & P, section 5, 40 acres, p. o. Grand Mound.  
Ordway, Walker, sections 10, 15, 16, 22, 332 acres, p. o. De Witt.  
Phillips, Mary, sections 19, 4, 43 acres.  
Paschal, G W, sections 17, 8, 9, 359½ acres, p. o. Grand Mound.

Buy School Books and Drugs, at D. B. Snyder's, Lyons, Ia.



## Merchant Tailoring at A. Stauber's, 2d Street, Clinton.

94

FARMERS' DIRECTORY—ORANGE TOWNSHIP.

---

Perry, John R, section 20, 77 acres, p. o. Grand Mound.  
Quigley, Thomas, section 12, 195 acres, p. o. De Witt.  
Robb, John, sections 9, 16, 4, 15, 219 acres, p. o. Grand Mound.  
Robb, David, sections 15, 10, 9, 4, 215 acres, p. o. Grand Mound.  
Radliff, Charles, sections 6, 12, 197 acres, p. o. Grand Mound.  
Ryan, John, section 10, 39 acres, p. o. De Witt.  
Radliff, Aug, section 5, 77 acres, p. o. Grand Mound.  
Rathje, John, section 6, 236 acres, p. o. Grand Mound.  
Saddoris, Charles, sections 10, 3, 78 acres, p. o. De Witt.  
Saddoris, Samuel, section 15, 17 acres, p. o. De Witt.  
Smith, Sarah, sections 28, 4, 178 acres, p. o. De Witt.  
Smith, John, sections 27, 4, 48 acres, p. o. De Witt.  
Smith, Noah, sections 34, 4, 16½ acres, p. o. De Witt.  
Suiter, Samuel, section 21, 60 acres, p. o. Grand Mound.  
Suiter, Frederick, sections 22, 28, 272½ acres, p. o. De Witt.  
Spanding, John, section 21, 58 acres, p. o. Grand Mound.  
Stoller, David, section 7, 79 acres, p. o. Grand Mound.

---

### *Best Line of Dress Goods at P. S. Towle's, Clinton, Iowa.*

---

Stoller, Phillip, section 7, 79 acres, p. o. Grand Mound.  
Shuhen, M, section 4, 10 acres, p. o. Grand Mound.  
Smith, W D, sections 28, 33, 4, 32, 3, 333½ acres, p. o. Orange.  
Sohwein, Henry, section 6, 116 acres, p. o. Grand Mound.  
Stemple, Sam, section 1, 76 acres, p. o. De Witt.  
Stuart, B T, section 20, 79 acres, p. o. Grand Mound.  
Stephenson, George, section 19, 39 acres, p. o. Grand Mound.  
Smith, Abram, sections 29, 5, 32, 184 acres, p. o. Grand Mound.  
Smith, Anderson, section 33, 158 acres, p. o. Orange.  
Twogood, Perry, sections 18, 9, 11, 10, 86 acres, p. o. Grand Mound.  
Viekery, Hannah, section 19, 79 acres, p. o. Grand Mound.  
White, Duncan, section 21, 158½ acres, p. o. Grand Mound.  
Weise, Paul, section 17, 151 acres, p. o. Grand Mound.  
White, Freelan, sections 29, 3, 28, 107½ acres, p. o. Grand Mound.  
Walrod, A, sections 5, 7, 172 acres, p. o. Grand Mound.  
Weeks, James, sections 13, 20, 18, 5, 202 acres.  
Wirth, John, section 7, 156 acres, p. o. Grand Mound.

---

Buy Medicines, Lamps, &c., at D. B. Snyder's Lyons, Ia.





- Wiese, Claus, sections 30, 25, 32, 5, 161 acres, p. o. Orange.  
West, Edward, section 27, 157 $\frac{1}{4}$  acres, p. o. De Witt.  
Whiting, D, section 33, 39 acres, p. o. De Witt.  
Wilt, Frederick, sections 6, 5, 4, 82 $\frac{1}{2}$  acres, p. o. Grand Mound.  
William, Frank, section 5, 77 acres, p. o. Grand Mound.  
William, Horace, section 18, 94 acres, p. o. Grand Mound.

### SHARON TOWNSHIP.

- Allyn, J II, section 16, 40 acres, p. o. Burgess.  
Armstrong, Platt, sections 27, 22, 220 acres, p. o. Lost Nation.  
Armstrong, Henry, sections 20, 26, 34, 27, 2, 249 $\frac{1}{2}$  acres, p. o. Lost Nation.  
Ames, Levina, section 20, 40 acres, p. o. Lost Nation.  
Ahrns, P II, sections 2, 11, 10, 201 acres, p. o. Lost Nation.  
Atkinson, James, section 25, 107 acres, p. o. Lost Nation.  
Appleton, George, sections 5, 4, 177 $\frac{1}{4}$  acres, p. o. Burgess.  
Adams, Davis, sections 5, 8, 160 acres, p. o. Burgess.  
Butolph, J G, section 3, 121 acres, p. o. Nashville, Jackson County.

---

*Best Clothing at Buell & Boardman's, Lyons, Iowa.*

---

- Bennet, J W, section 16, 1 acre, p. o. Nashville, Jackson County.  
Burwell, Jacob, sections 18, 17, 20, 330 acres, p. o. Burgess.  
Barnett, H II, section 7, 160 acres, p. o. Burgess.  
Busch, J D, sections 13, 12, 157 acres, p. o. Lost Nation.  
Brimmer, L W, section 18, 39 acres, p. o. Burgess.  
Bennet, Stephen 17, 2 acres, p. o. Burgess.  
Brink, Chester, section 3, 50 acres, p. o. Baldwin, Jackson County.  
Barnett, C F, section 8, 78 acres, p. o. Burgess.  
Brown, Hiram, section 23, 79 acres, p. o. Lost Nation,  
Barkley, Mathias, section 13, 77 acres, p. o. Lost Nation,  
Bulloch, D S, sections 27, 32, 94 acres, p. o. Lost Nation.  
Bligh, D C, section 21, 158 acres, p. o. Lost Nation.  
Birrrichter, F II, sections 10, 15, 99 acres, p. o. Burgess.  
Barnes, Margareth, section 2, 40 acres.  
Bolta, Dedrich, section 21, 158 acres, p. o. Lost Nation.  
Busch, H, section 13, 79 acres, p. o. Lost Nation.  
Barto, Isaac, sections 26, 34, 156 acres, p. o. Lost Nation.



## Stoves, Tinware, Carstensen & Allen, Main St., Lyons.

96

FARMERS' DIRECTORY—SHARON TOWNSHIP.

- 
- Barkley, Ed, section 12, 97 acres, p. o. Lost Nation.  
Curry, Malcom, sections 2, 1, 201 acres, p. o. Nashville, Jackson County.  
Carter, J B, sections 29, 32, 271 acres, p. o. Lost Nation.  
Carnicle, J, jr, section 19, 80 acres, p. o. Lost Nation.  
Carnicle, J, sr, section 19, 39 acres, p. o. Lost Nation.  
Comstock, D D, sections 17, 20, 79½ acres, p. o. Lost Nation.  
Cressy, John, sections 25, 11, 42½ acres, p. o. Lost Nation.  
Current, Elisha, sections 17, 8, 2, 295 acres, p. o. Burgess.  
Cook, H V, section 4, 79 acres, p. o. Burgess.  
Cook, C V, section 18, 55 acres, p. o. Burgess.  
Cook, Marshall, section 14, 234 acres, p. o. Lost Nation.  
Coons, Bidwell, section 23, 158 acres, p. o. Lost Nation.  
Currant, J B, sections 18, 17, 7, 8, 155 acres, p. o. Burgess.  
Cram, A & L, section 8, 80 acres, p. o. Burgess.  
Cram, Caleb, sections 8, 7, 117 acres, p. o. Burgess.  
Currant, Orville, section 4, 118 acres, p. o. Burgess.  
Carter, Ira and Julius, section 30, 77 acres, p. o. Burgess.

---

### *P.S. Towle sells Cloaks, Furs, and Ladies' Suits, Clinton*

---

- Conwell, John, section 19, 40 acres, p. o. Burgess.  
Cook, E M, section 5, 38 acres, p. o. Burgess.  
Clapp, William, sections 20, 28, 274 acres, p. o. Lost Nation.  
Current, Welington, section 9, 79 acres, p. o. Burgess.  
Cook, Albert, section 32, 80 acres, p. o. Lost Nation.  
Curry, Mrs E J, section 2, 52½ acres, p. o. Lost Nation.  
Clapp, Leonard, section 28, 77 acres, p. o. Lost Nation.  
Cook, Lemmon, section 1, 5½ acres, p. o. Nashville, Jackson County.  
Dean, A A, sections 8, 9, 115, acres, p. o. Burgess.  
Daniels, Fritz, section 3, 95 acres, p. o. Burgess.  
Dichman, F, sections 9, 15, 3, 10, 2, 218 acres, p. o. Burgess.  
Dell, John, sections 32, 33, 118 acres, p. o. Lost Nation.  
Dutcher, Joseph, section 21, 90 acres, p. o. Lost Nation.  
Edmonds, Jane, section 25, 77 acres, p. o. Lost Nation.  
Ellis, Mathias, sections 15, 3, 234 acres, p. o. Burgess.  
Frazier, William, sections 14, 2, 78 acres, p. o. Lost Nation.  
Frazier, Allison, sections 23, 24, 233 acres, p. o. Lost Nation.

---

**Eucalyptus will Cure Ague and Piles.**



ADVERTISEMENTS.

---

C. B. MCDOWELL,  
Manufacturer of  
**CARRIAGES,**  
And Spring Wagons of all Descriptions.

Nothing But Strictly First-Class Material Used and Satisfaction Guaranteed.

N-E: Corner of 5th and Exchange Sts., LYONS, IOWA

---

JOHN O'NEIL,  
Dealer in  
**WOOD AND COAL**  
BALED HAY AND FENCE POSTS.

Delivered to all parts of the City free of charge.

*Yard and Office*  
S-W Cor. Pearl and Second Sts. LYONS, IOWA.

---

JOHN TOLSON,  
Manufacturer of  
**BRICKS, & PROPR. LIME KILN.**

**All Stone, Brick and Cistern Work**

Satisfactorily done.

LYONS, IOWA.

---

L. L. STAHLER & CO.,  
PROPRIETORS  
**THE OLD ORIGINAL BAKERY.**

Manufacturers

BREAD, PIES, CAKES AND CONFECTIONERY, AND DEALER  
IN TOYS, OYSTERS, &C.,

Main Street, East Side Public Square,

LYONS, IOWA.



ADVERTISEMENTS.

F. F. VANDEVER.

S. W. BRAZELL.

**VANDEVER & BRAZELL,**

DEALERS IN FIRST-CLASS

**Agricultural Implements.**

SOLE AGENTS FOR THE

**CELEBRATED M. L. GORHAM BINDER**

And Corn Cultivator.

Dry Goods, Groceries, Hardware, Boots and Shoes,  
Hats and Caps.

LOW MOOR, . . . IOWA.

**DR. J. A. McARTHUR,**

**Physician & Surgeon.**

HANNAHER'S BLOCK,

South-West Corner Main and Fourth Streets.

LYONS, . . . IOWA.

**E. COLTMAN,**

**Manufacturer and Dealer in Bricks.**

ALSO FURNISH STONE FOR BUILDING.

ONE MILE FROM LYONS AND CLINTON.





Frasier, Lyman, sections 14, 23, 274 acres, p. o. Lost Nation.  
Friday, Jacob, section 7, 79 acres, p. o. Lost Nation.  
Gardner, W W, sections 27, 34, 28, 197 acres, p. o. Lost Nation.  
Gardner, A A, section 34, 313 acres, p. o. Lost Nation.  
Goreham, Warren, section 25, 153 acres, p. o. Lost Nation.  
Gruver, Mary A, sections 4, 3, 97 acres, p. o. Burgess.  
Gilroy, James, sections 10, 11, 15, 14, 317 acres, p. o. Burgess.  
Gunnagh, section 36, 38 acres, p. o. Lost Nation.  
Gabe, John, section 26, 138 acres, p. o. Lost Nation.  
Gruver, Daniel, sections 22, 15, 80 acres, p. o. Lost Nation.  
Goddard, Milton, section 1, 20 acres, p. o. Nashville, Jackson County.  
Gamble, T D, section 32, 78 acres, p. o. Lost Nation.  
Gruver, William, section 3, 45 acres, p. o. Burgess.  
Grienwoldt, William, sections 1, 12, 113 acres, p. o. Lost Nation.  
Hudson, J L, section 27, 158 acres, p. o. Lost Nation.  
Hovey, J L, section 29, 77 acres.  
Hendricks, Nathan, section 1, 99 acres.

*Finest Furnishing Goods at Buell & Boardman's, Lyons, Iowa.*

Hopkins, Owin, section 9, 77 acres, p. o. Burgess.  
Hudson, S, section 27, 78 acres, p. o. Lost Nation.  
Hurlbert, D L, section 7, 79 acres, p. o. Burgess.  
Hill, John, section 25, 90 acres, p. o. Lost Nation.  
Hattfield, P, sections 11, 2, 27½ acres, p. o. Burgess.  
Hill, James, section 25, 39 acres, p. o. Lost Nation.  
Illingworth, Isaac, section 13, 119 acres, p. o. Lost Nation.  
Iseman, Daniel, section 31, 77 acres, p. o. Lost Nation.  
Johnson, James, sections 3, 4, 80 acres, p. o. Burgess.  
Jackson, George C, section 31, 78 acres, p. o. Lost Nation.  
Johnson, J P, section 3, 39 acres, p. o. Burgess.  
Johnson, David, section 4, 39 acres, p. o. Burgess.  
Kloyd, Barney, section 33, 39 acres, p. o. Lost Nation.  
Kolb, Mathias, section 19, 81 acres, p. o. Lost Nation.  
Kammer, Daniel, section 33, 79 acres, p. o. Lost Nation.  
Kries, John, sections 14, 15, 102 acres, p. o. Lost Nation.  
Kuhlman, H, section 22, 237 acres, p. o. Lost Nation.

*Clothing, Wholesale and Retail, A. STAUBER'S, 2d St., Clinton.*



## Job Work, Roofing, &c., Carstensen & Allen, Lyons, Ia.

98

FARMERS' DIRECTORY—SHARON TOWNSHIP.

---

- Lillie, George, section 27, 39 acres, p. o. Lost Nation.  
Lilley, B A, sections 31, 32, 318 acres, p. o. Lost Nation.  
Lyman, Charles, sections 23, 24, 314 acres, p. o. Lost Nation.  
Loesch, Valentine, section 26, 92 acres, p. o. Lost Nation.  
Lochner, George, section 17, 77 acres, p. o. Burgess.  
Lewisfield, H, section 36, 79 acres, p. o. Lost Nation.  
Lamphere, C W, section 2, 25 acres, p. o. Lost Nation.  
Lunchon, R, sections 1, 2, 120 acres, p. o. Lost Nation.  
Lillie, A, sections 15, 16, 22, 28, 605 acres, p. o. Lost Nation.  
Myatt, Benjamin, section 12, 39 acres, p. o. Lost Nation.  
Myatt, Thomas, section 12, 110 acres, p. o. Lost Nation.  
McCarter, R, sections 19, 20, 116 acres, p. o. Lost Nation.  
Marten, F S, sections 16, 21, 110 acres, p. o. Burgess.  
Mulverhill, E, sections 19, 31, 195 acres, p. o. Burgess.  
McCarter, Joseph, section 24, 79 acres, p. o. Lost Nation.  
Myatt, R, section 12, 158 acres, p. o. Lost Nation.  
Mchr, Hans, sections 13, 24, 194 acres, p. o. Lost Nation.
- 

### *Buy Dry Goods of P. S. TOWLE, Clinton, and save Money.*

---

- Mohr, Peter, sections 3, 2, 237 acres, p. o. Lost Nation.  
Martin, West, section 16, 81½ acres, p. o. Burgess.  
Miller, Gotlob, sections 21, 2, 122 acres, p. o. Lost Nation.  
Manroe, B F, section 34, 36 acres, p. o. Lost Nation.  
Mill, Isaac, section 20, 39 acres, p. o. Lost Nation.  
McCarter, Robert, jr, section 25, 117½ acres, p. o. Lost Nation.  
McAndrews, Peter, section 36, 109 acres, p. o. Lost Nation.  
McAndrews, John, section 36, 77 acres, p. o. Lost Nation.  
McAndrews, Philips, section 36, 116 acres, p. o. Lost Nation.  
McAndrews, Patrick, section 36, 40 acres, p. o. Lost Nation.  
Mill, F A and E C, section 18, 98 acres, p. o. Burgess.  
Mohl, Cris, section 11, 115 acres, p. o. Burgess.  
Mill, Betsey, section 24, 78 acres, p. o. Lost Nation.  
McAninach, George, section 1, 20 acres, p. o. Lost Nation.  
Morehouse, Mrs E, section 2, 11 acres, p. o. Lost Nation.  
Nicols, Bruce, section 20, 158 acres, p. o. Burgess.  
Nodle, John, section 9, 78 acres, p. o. Burgess.
- 

**Yauths' and Boy's Clothing, A. Stauber's, Clinton, Ia.**



Ott, John, sections 9, 16, 77 acres, p. o. Burgess.  
Odel, Oro, section 6, 77 acres, p. o. Burgess.  
Obiel, Mrs, section 34, 38 acres, p. o. Lost Nation.  
O'Connor, James, section 30, 156 acres, p. o. Lost Nation.  
O'Kellie, Anna, section 6, 77 acres, p. o. Burgess.  
Purdy, George, section 29, 77 acres, p. o. Lost Nation.  
Pear, Charles, sections 34, 28, 152 acres, p. o. Lost Nation.  
Parris, John, section 24, 153 acres, p. o. Lost Nation.  
Peters, James, section 18, 82 acres, p. o. Burgess.  
Paup, George, sections 26, 35, 36, 472 acres, p. o. Lost Nation.  
Potter, George, section 1, 38 acres, p. o. Lost Nation.  
Potter, Isra, section 20, 39 acres, p. o. Burgess.  
Paup, William, sections 29, 32, 113 acres, p. o. Lost Nation.  
Preston, P, section 16, 77 acres, p. o. Burgess.  
Parkhurst, L, section 8, 40 acres, p. o. Burgess.  
Prosser, Charles, section 18, 60 acres, p. o. Burgess.  
Peast, Philips, section 31, 77 acres, p. o. Lost Nation.

---

*Buell & Boardman, Latest Style Hats & Caps, Lyons, Iowa.*

---

Page, L K, section 26, 1 acre, p. o. Lost Nation.  
Pithan, J II, sections 1, 2, 3, 4, 9, 39 acres, p. o. Burgess.  
Path, Dedrick, section 2, 11 acres, p. o. Burgess.  
Quinn, M, section 19, 76 acres, p. o. Burgess.  
Rogers, Edward, section 30, 154 acres, p. o. Lost Nation.  
Rogers, William, section 30, 144 acres, p. o. Lost Nation.  
Read, George C, sections 16, 21, 20, 179 acres, p. o. Burgess.  
Rost, Jacob, section 13, 120 acres, p. o. Lost Nation.  
Read, James, section 6, 79 acres, p. o. Burgess.  
Saunders, G W, section 2, 40 acres, p. o. Burgess.  
Stinson, Ira, section 5, 80 acres, p. o. Burgess.  
Sanderson, L A, section 16, 78 acres, p. o. Burgess.  
Steinger, Harmon, section 17, 79 acres, p. o. Burgess.  
Sheldon, Benjamin, section 18, 20 acres, p. o. Burgess.  
Swan, R R, section 1, 138 acres, p. o. Lost Nation.  
Smith, David, section 17, 70 acres, p. o. Burgess.  
Spoe, Anthony, sections 15, 2, 43 acres, p. o. Burgess.

---

Hardware, Carstensen & Allen, 74 Main Street, Lyons.



## EUCALYPTUS Will Cure Dyspepsia.

Scanlon, Thomas, section 29, 156 acres, p. o. Lost Nation.  
Shado, W, section 6, 195 acres, p. o. Burgess.  
Scott, Joseph, section 53, 312 acres, p. o. Lost Nation.  
Stevenson, Amanda, section 31, 156 acres, p. o. Lost Nation.  
Seben, Dedrich, sections 10, 2, 168 acres, p. o. Burgess.  
Sparks, J W, section 2, 20 acres, p. o. Burgess.  
Stumbaugh, S, section 33, 307 acres, p. o. Lost Nation.  
Schultz, Joshua, section 2, 24 acres, p. o. Lost Nation.  
Stanton, James, sections 16, 17, 42½ acres, p. o. Burgess.  
Scott, Thomas, section 2, 5 acres, p. o. Nashville, Jackson County.  
Scott, John, section 36. 39 acres, p. o. Lost Nation.  
Stavely, John, section 23, 40 acres, p. o. Lost Nation.  
Stayer, P, sections 22, 15, 59 acres, p. o. Lost Nation.  
Stimson, J W, sections 5, 6, 236 acres, p. o. Burgess.  
Thompson, J, section 11, 85 acres, p. o. Lost Nation.  
Taylor, H, section 4, 76 acres, p. o. Burgess.  
Teepie, Luther, sections 10, 11, 2, 3, 1, 431 acres, p. o. Burgess.

---

*P. S. Towle buys for cash and sells cheap, Clinton, Iowa.*

---

Trembil, A Y, sections 8, 9, 118 acres, p. o. Burgess.  
Trembil, C A, section 7, 80 acres, p. o. Burgess.  
Trembil, George, section 7, 80 acres, p. o. Burgess.  
Tennfield, John, section 9, 80 acres, p. o. Burgess.  
Tarr, John, section 2, 39 acres, p. o. Burgess.  
Updegraff, Julia, section 11, 40 acres, p. o. Burgess.  
Viers, S D, section 30, 77 acres, p. o. Lost Nation.  
Wilkins, C W, section 16, 38 acres, p. o. Burgess.  
Whitsel, Peter, section 2, 10 acres, p. o. Burgess.  
Willard, R H, section 12, 77 acres, p. o. Burgess.  
Wilcox, A, section 4, 158 acres, p. o. Burgess.  
Wright, T C, section 7, 77 acres, p. o. Burgess.  
Waugh, J H, section 5, 156 acres, p. o. Burgess.  
Willmark, W, section 18, 136 acres, p. o. Burgess.  
Wade, Salem, section 36, 39 acres, p. o. Lost Nation.  
Watson, Abba, section 23, 78 acres, p. o. Burgess.  
Wade, Mary M, section 23, 40 acres, p. o. Burgess.

---

Drugs, School Books and Notions, at D. B. Snyder's. Lyons.





Wade, Duman, section 22, 40 acres, p. o. Burgess.

Zood, Joseph, sections 9, 8, 78 acres.

### SPRING ROCK TOWNSHIP.

Anderson, John, sections 6, 7, 14, 490 acres, p. o. Wheatland.

Anderson, Thos, sections 14, 26, 23, 59 acres, p. o. Wheatland.

Anthony, H, section 25, 40 acres, p. o. Wheatland.

Alger & Owens, section 36, 59 acres, p. o. Wheatland.

Butterfield, D G, section 25, 40 acres, p. o. Wheatland.

Beckman, D, sections 7, 6, 122 acres, p. o. Wheatland.

Bullerbeck, section 9, 2 acres, p. o. Wheatland.

Brown, Almer, sections 21, 13, 85 acres, p. o. Wheatland.

Burns, Mrs W, section 32, 80 acres, p. o. Wheatland.

Burns, Patrick, section 32, 80 acres, p. o. Wheatland.

Blazer, G W, section 31, 20 acres, p. o. Wheatland.

Brown, Ames, section 36, 50 acres, p. o. Wheatland.

Blackman, Theo, section 33, 60 acres, p. o. Wheatland.

---

*"Boss" on Trunks, &c., at Buell & Boardman's, Lyons, Iowa.*

---

Banks, L L, section 1, 10 acres, p. o. Calamus.

Backer, Ed, section 21, 40 acres, p. o. Wheatland.

Bratlett, J, section 12, 40 acres, p. o. Calamus.

Bunce, Catherine, section 12, 10 acres, p. o. Calamus.

Brown, David, sections 11, 1, 44 acres, p. o. Calamus.

Batterson, Wm, section 21, 93½ acres, p. o. Wheatland.

Boyd & Wagner, section 26, 32½ acres, p. o. Wheatland.

Blackman, G, section 34, 7 acres, p. o. Wheatland.

Buckingham, H, section 24, 40 acres, p. o. Wheatland.

Colder, L, section 7, 77 acres, p. o. Wheatland.

Curtis, Sarah, section 6, 80 acres, p. o. Wheatland.

Curtis, Lud, section 6, 40 acres, p. o. Wheatland.

Cureeher, Mat, section 22, 93 acres, p. o. Wheatland.

Coles, Gamboil, sections 34, 27, 35, 71 acres, p. o. Wheatland.

Chapman, R, section 31, 10 acres, p. o. Wheatland.

Close, Mrs G, section 29, 40 acres, p. o. Wheatland.

Ceneteve, L H, section 31, 5 acres, p. o. Wheatland.

---

**Buy School Books and Drugs, at D. B. Snyder's, Lyons, Ia.**



## Merchant Tailoring at A. Stauber's, 2d Street, Clinton.

102

FARMERS' DIRECTORY—SPRING ROCK TOWNSHIP.

Cummings, James, sections 21, 16, 30, 70 acres, p. o. Wheatland.  
Costello, Peter, section 13, 45½ acres, p. o. Calamus.  
Cook, C E, sections 30, 36, 160 acres, p. o. Wheatland.  
Cook, Mrs C M, section 30 90 acres, p. o. Wheatland.  
Cruson, W N, section 13, 5 acres, p. o. Calamus.  
Costello, Thos, section 13, 32½ acres, p. o. Calamus.  
Cooper, S, section 24, 120 acres, p. o. Calamus.  
Davidson, Frank, sections 15, 14, 23, 210 acres, p. o. Wheatland.  
Danklef, Albert, section 12, 18 acres, p. o. Calamus.  
Davidson, N, sections 22, 15, 14, 355 acres, p. o. Wheatland.  
Dunn, Ed, section 35, 80 acres, p. o. Wheatland.  
Dunan, M H, section 25, 80 acres, p. o. Wheatland.  
Dunn, E, section 36, 5 acres, p. o. Wheatland.  
Dosh, J P, sections 25, 36, 173½ acres, p. o. Wheatland.  
Dutton, Jerome, sections 30, 29, 11, 13, 24, 342 acres, p. o. Wheatland.  
Daniels, F, section 25, 80 acres, p. o. Wheatland.  
Ewalt, S H, sections 10, 1, 47½ acres, p. o. Wheatland.

## *Best Line of Dress Goods at P. S. Towle's, Clinton, Iowa.*

Edwards, Elder, section 35, 7½ acres, p. o. Wheatland.  
Erickson, Tory, section 13, 40 acres, p. o. Calamus.  
Enwright, Martin, section 32, 10 acres p. o. Wheatland.  
Endorf, Wm, section 13, 22 acres, p. o. Wheatland.  
English, D F, section 36, 40 acres, p. o. Wheatland.  
Eldred, D W, section 2, 40 acres, p. o. Wheatland.  
Eager, Ernst, sections 19, 18, 160 acres, p. o. Wheatland.  
Enright, R, sections 32, 29, 31, 140 acres, p. o. Wheatland.  
English, W R, section 36, 40 acres, p. o. Wheatland.  
Fortesen, Ole, section 24, 40 acres, p. o. Wheatland.  
Follett, Frank, section 26, 35 acres p. o. Wheatland.  
Figley, Josiah, section 36, 22½ acres, p. o. Wheatland.  
Fouler, James, section 13, 3½ acres, p. o. Calamus.  
Fox, Geo & L, sections 30, 19, 170½ acres, p. o. Wheatland.  
Fuller, Andrew, sections 16, 17, 360 acres, p. o. Wheatland.  
Fiock, Jacob, section 16, 45 acres, p. o. Wheatland.  
Foy, Geo, section 20, 80 acres, p. o. Wheatland.

Buy Medicines, Lamps, &c., at D. B. Snyder's Lyons, Ia.



- 
- Frost, J A, section 11, 8 acres, p. o. Wheatland.  
Fiecke, Herman, section 5, 160 acres, p. o. Wheatland.  
Gamble, F D, sections 14, 16, 143½ acres, p. o. Wheatland.  
Gedelmann, Adam, section 18, 120 acres, p. o. Wheatland.  
Guffy, Isaac, section 19, 120 acres, p. o. Wheatland.  
George, William, sections 33, 34, 70 acres, p. o. Wheatland.  
Gifford, Geo, section 28, 20 acres, p. o. Wheatland.  
Gilbert, J C, sections 9, 8, 30, 209½ acres, p. o. Wheatland.  
Goddard, Peter, sections 26, 27, 23, 165 acres, p. o. Wheatland.  
Grase, Nelson, section 36, 20 acres, p. o. Wheatland.  
Gerhart, Christ, section 3, 77 acres, p. o. Wheatland.  
Gotsch, Asmus, section 14, 25 acres, p. o. Wheatland.  
Goddard, Geo, sections 31, 30, 32, 29, 480 acres, p. o. Wheatland.  
Hoskins, O A, sections 20, 17, 14, 222 acres, p. o. Wheatland.  
Hill, F J, section 12, 30 acres, p. o. Wheatland.  
Hart, B B, section 1, 5 acres, p. o. Wheatland.  
Hadden, Ludwig, section 14, 1½ acres, p. o. Wheatland.
- 

*Best Clothing at Buell & Boardman's, Lyons, Iowa.*

---

- Hiner, Henry, section 7, 152 acres, p. o. Wheatland.  
Honrighansen, Geo, sections 10, 15, 1, 153 acres, p. o. Wheatland.  
Honrighansen, H, sections 20, 19, 31, 130 acres, p. o. Wheatland.  
Hunter, C, sections 24, 13, 80 acres, p. o. Wheatland.  
Hoffman, Michael, sections 4, 1, 2, 129 acres, p. o. Wheatland.  
Honrighansen, F, sections 33, 27, 28, 473 acres, p. o. Wheatland.  
Hagen, Wm, sections 24, 14, 107 acres, p. o. Wheatland.  
Haugh, Mrs, section 30, 40 acres, p. o. Wheatland.  
Honrighansen, L, section 17, 120 acres, p. o. Wheatland.  
Hogle, E, sections 34, 35, 117½ acres, p. o. Wheatland.  
Hines, Mrs A, section 29, 80 acres, p. o. Wheatland.  
Hanck, R E, section 12, 40 acres, p. o. Wheatland.  
Hatch, C C, section 34, 33¾ acres, p. o. Wheatland.  
Hansen, Paul, section 23, 35 acres, p. o. Wheatland.  
Howlet, J, section 36, 5 acres, p. o. Wheatland.  
Hayes, Jonathan, section 24, 78 acres, p. o. Wheatland.  
Honrighansen, sections 26, 25, 228 acres, p. o. Wheatland.
- 

**Furnishing Goods, Hats and Caps, A. Stauber's, Clinton.**



Hoskins, W C, section 31, 80 acres, p. o. Wheatland.  
Johnson, George, section 13, 41 acres, p. o. Wheatland.  
Jones, John, sections 31, 32, 80 acres, p. o. Wheatland.  
Jones, Norah, section 32, 40 acres, p. o. Wheatland  
Johnson, J W, section 27, 101 acres, p. o. Wheatland.  
Johnson, John, section 13, 31 acres, p. o. Wheatland.  
Jensen, Fred, sections 9, 12, 9 acres, p. o. Wheatland.  
Johnson, F D, section 2, 40 acres, p. o. Wheatland.  
Jacobson, Ole, section 23, 23 acres, p. o. Wheatland.  
Kane, Dennis, section 32, 160 acres, p. o. Wheatland.  
Koch, John, sections 4, 14, 165 acres, p. o. Wheatland.  
Keller, Alex, section 12, 2½ acres, p. o. Wheatland.  
Kane, Michael, section 23, 80 acres, p. o. Wheatland.  
Kearney, Frank, sections 20, 21, 120 acres, p. o. Wheatland.  
Kubler, Mr3, section 1, 65 acres, p. o. Wheatland.  
Klahn, Henry, sections 4, 1, 42 acres, p. o. Wheatland.  
Kane, James, section 23, 40 acres, p. o. Wheatland.

---

*P.S. Towle sells Cloaks, Furs, and Ladies' Suits, Clinton.*

---

Kane, Patrick, sections 32, 33, 29, 104 acres, p. o. Wheatland.  
Knoche, Geo, section 21, 80 acres p., o. Wheatland.  
Knebel, John, sections 32, 29, 60 acres, p. o. Wheatland.  
Kube, Fred, sections 30, 1, 34 acres, p. o. Wheatland.  
Lightner, Dan, section 21, 80 acres, p. o. Wheatland.  
Legrage, James, section 32, 10 acres, p. o. Wheatland.  
Landwer, Henry, section 4, 40 acres, p. o. Wheatland.  
Lafferty, John, section 13, 31 acres, p. o. Wheatland.  
Lohse, Christ, sections 5, 4, 9, 220 acres, p. o. Wheatland.  
Langfit, J J, sections 36, 22 acres, p. o. Wheatland.  
Lohman, Mrs, section 1, 2½ acres, p. o. Wheatland.  
Lowry, P, section 14, 8 acres, p. o. Wheatland.  
Leffingwell, G H, sections 9, 15, 14, 7, 687 acres, p. o. Wheatland.  
Munson, L, section 11, 40 acres, p. o. Wheatland.  
Mohr, Margaret, sections 4, 1, 44 acres, p. o. Wheatland.  
Mohr, Henry, sections 3, 1, 237 acres, p. o. Wheatland.  
Mathews, A, section 31, 10 acres, p. o. Wheatland.

---

**Eucalyptus will Cure Ague and Piles.**





**DR. JOHN PATTERSON,**  
**DENTIST,**

*Office: Masonic Hall, S. W. Cor. Main & Third,*

**LYONS, IOWA.**

**Makes the Preservation of the Natural Teeth a Specialty.**

*YOUR CUSTOM RESPECTFULLY INVITED.*

---

**A. R. BOYNTON,**  
**Ladies' Furnishing Store!!**

AND DEALER IN

**LADIES' UNDERWEAR,**  
**HOOP SKIRTS, CORSETS, LACES & LINEN GOODS.**

**AGENT FOR**  
**DOMESTIC SEWING MACHINE,**  
**ALSO DEMORET'S PAPER FASHIONS.**

**234 FIFTH AVE. - - CLINTON, IOWA.**



ADVERTISEMENTS.

---

DR. J. EDWARDS,  
SURGEON DENTIST,  
CALAMUS, IOWA.

---

**PETER KRUSE,**  
—PROPRIETOR—  
**GOOSE LAKE HOUSE,**  
COMFORTABLE ACCOMMODATIONS. GOOD STABLING.  
Goose Lake, Iowa.

---

**E. O. LANGFORD,**  
ALMONT, CLINTON COUNTY, IOWA.  
**GENERAL MERCHANDISE,**

(Which Means a Little of Everything.)

*Stock Complete in all Lines, and Fresh from Market.*

Highest Cash Prices paid for Produce of All Kinds.

---

**C. W. PEARSON,**  
**Baker and Confectioner,**

AND DEALER IN

Groceries, Canned Fruits, Ice Cream,

**SODA WATER, CIGARS AND TOBACCO.**

---

**Your Custom Respectfully Invited.**  
DELMAR, IOWA.



Martins, John, sections 22, 23, 14, 118½ acres, p. o. Wheatland.

Mayer, Fred, section 17, 160 acres, p. o. Wheatland.

McCully, Dan, section 36, 20 acres, p. o. Wheatland.

Marey, J S, sections 24, 25, 120 acres, p. o. Wheatland.

Moore, David, section 34, ½ acre, p. o. Wheatland.

McMahon, B. section 30, 20 acres, p. o. Wheatland.

McLaughlin, W, section 23, 80 acres, p. o. Wheatland.

Marion, Thos, section 12, 10 acres, p. o. Wheatland.

Murphy, E J, section 13, 40 acres, p. o. Wheatland.

Meyer, Peter, section 27, 40 acres, p. o. Wheatland.

Nichols, W L, sections 9, 4, 1, 132 acres, p. o. Wheatland.

Nutzen, section 13, 10 acres, p. o. Wheatland.

Organ, J T, section 21, 80 acres, p. o. Wheatland.

Organ, Peter, section 22, 60 acres, p. o. Wheatland.

O'Toole, Mary, section 15, p. o. Wheatland.

O'Neil, Bridget, sections 33, 28, 320 acres, p. o. Wheatland.

Oleson, Ed, sections 23, 36, 101 acres, p. o. Wheatland.

---

*Finest Furnishing Goods at Buell & Boardman's, Lyons, Iowa.*

---

O'Neil, John, sections 28, 33, 29, 187 acres, p. o. Wheatland.

Panstain, Paul, sections 5, 1, 164 acres, p. o. Wheatland.

Pringel, Mrs M, sections 4, 1, 8, 204 acres, p. o. Wheatland.

Pringel, David, section 4, 79½ acres, p. o. Wheatland.

Penningworth, Wm, sections 18, 7, 240 acres, p. o. Wheatland.

Puetch, Christ, sections 20, 19, 29, 30, 236 acres, p. o. Wheatland,

Parsons, C M, sections 34, 35, 185 acres, p. o. Wheatland.

Palmer, Mrs S, section 29, 160 acres, p. o. Wheatland.

Parker, G W, section 31, 15 acres, p. o. Wheatland.

Page, Mrs M G, section 1, 40 acres, p. o. Wheatland.

Parsons, F J, section 34, 190 acres, p. o. Wheatland.

Pickles & Mix, section 35, 30 acres, p. o. Wheatland.

Restine, J F, section 9, 1, 155 acres, p. o. Wheatland.

Rasfit, Michael, section 32, 80 acres, p. o. Wheatland.

Rogers, C G, section 16, 100 acres, p. o. Wheatland.

Reidesel, L, sections 2, 1, 66 acres, p. o. Wheatland,

Reidesel, John, sections 3, 4, 1, 177 acres, p. o. Wheatland.

---

*Clothing, Wholesale and Retail, A. STAUBER'S, 2d St., Clinton.*



## Job Work, Roofing, &c., Carstensen & Allen, Lyons, Ia.

106

FARMERS' DIRECTORY—SPRING ROCK TOWNSHIP.

---

Rasp, John, section 31, 10 acres, p. o. Wheatland.  
Reidesel, George, sections 10, 11, 14, 148 acres, p. o. Wheatland.  
Randall, R H, section 35, 40 acres, p. o. Wheatland.  
Rorick, Wm, sections 21, 28, 29, 149 acres, p. o. Wheatland.  
Reidesel, L, H, sections 10, 11, 1, 225 acres, p. o. Wheatland.  
Reidesel, Henry, sections 18, 29, 140 acres, p. o. Wheatland.  
Rettig, John, section 1, 40 acres, p. o. Wheatland.  
Reidesel, L & G, section 16, 135 acres, p. o. Wheatland.  
Roth, Solomon, sections 1, 12, 13, 75 acres, p. o. Wheatland.  
Reed, L, section 21, 40 acres, p. o. Wheatland.  
Reider, John, section 16, 6 acres, p. o. Wheatland.  
Randall, G W, section 35, 179½ acres, p. o. Wheatland.  
Rand, R W, section 36, 80 acres, p. o. Wheatland.  
Rose, Warren, sections 20, 30, 88½ acres, p. o. Wheatland.  
Reidesel, J H, section 3, 80 acres, p. o. Wheatland.  
Rule, Geo, sections 34, 26, 33½ acres, p. o. Wheatland.  
Stours, J S, section 29, 40 acres, p. o. Wheatland.

---

*Buy Dry Goods of P. S. TOWLE, Clinton, and save Money.*

---

Schwigler, Leonhart, section 26, 40 acres, p. o. Wheatland.  
Stix, & Co. sections 10, 11, 3, 313 acres, p. o. Wheatland.  
Schneider, F, sections 15, 22, 23, 115 acres, p. o. Wheatland.  
Schmidt, E W, section 36, 24 acres, p. o. Wheatland.  
Schneider, J H, sections 19, 20, 30, 124 acres, p. o. Wheatland.  
Schneider, Louis, section 17, 80 acres, p. o. Wheatland.  
Schneider, Ludwig, sections 17, 18, 19, 160 acres, p. o. Wheatland.  
Scherrer, Jacob, sections 6, 1, 165 acres, p. o. Wheatland.  
Semper, Wm, section 1, 175 acres, p. o. Wheatland.  
Schneider, J P, sections 18, 32, 90 acres, p. o. Wheatland.  
Schneider, H A, sections 20, 31, 178 acres, p. o. Wheatland.  
Strackbein, Lud, sections 31, 27, 29, 149½ acres, p. o. Wheatland.  
Schneider, Geo, sections 22, 26, 180 acres, p. o. Wheatland.  
Schneider, Louis, section 27, 40 acres, p. o. Wheatland.  
Schmitz, Franz, section 16, 15 acres, p. o. Wheatland.  
Stembury, O, section 24, 40 acres, p. o. Wheatland.  
Sackrider, A J, section 30, 60 acres, p. o. Wheatland.

---

**Youths' and Boy's Clothing, A. Stauber's, Clinton, Ia.**





Schmitz, Peter, sections 1, 10, 3, 4, 9, 164 acres, p. o. Wheatland.  
Scott, J F, section 21, 40 acres, p. o. Wheatland.  
Minan, Jerome, sections 27, 29, 213 acres, p. o. Wheatland.  
Tredwell, C W, sections 14, 11, 61 acres, p. o. Wheatland.  
Traver, Michael, section 25, 40 acres, p. o. Wheatland.  
Tinan, Mrs B, sections 28, 29, 46 acres, p. o. Wheatland.  
Tucker, E M, section 29, 10 acres, p. o. Wheatland.  
Wright, O E, section 35, 130 acres, p. o. Wheatland.  
Withe, Henry, sections 8, 12, 72 acres, p. o. Wheatland.  
Withe, Fred, sections 8, 1, 259 acres, p. o. Wheatland.  
Williams, C J, section 16, 59 acres, p. o. Wheatland.  
Whitney, D, section 25, 40 acres, p. o. Wheatland.  
Wilson, R, section 2, 80 acres, p. o. Wheatland.  
Whitney & Curtis, section 30, 20 acres, p. o. Wheatland.  
Wilke, Wm, section 10, 8 acres, p. o. Wheatland.  
Wasley, J, section 30 20 acres, p. o. Wheatland.  
Walraven, Mrs C, sections 2, 11, 28, 382 acres, p. o. Wheatland.

---

*Buell & Boardman, Latest Style Hats & Caps, Lyons, Iowa.*

---

Zindle, Mrs Anna, section 36, 17½ acres, p. o. Wheatland.

WASHINGTON TOWNSHIP.

Ailworth, Richard, section 17, 80 acres, p. o. Welton.  
Boysen, Bruder, section 16, 40 acres, p. o. Welton.  
Boysen, Harsten, sections 9, 16, 200 acres, p. o. De Witt.  
Burke, Michael, sections 16, 8, 100 acres, p. o. Charlotte.  
Brogan, Michael, section 21, 80 acres, p. o. Charlotte.  
Burke, Wm, sections 27, 11, 34, 180 acres, p. o. De Witt.  
Brogan, Peter, section 34, 160 acres, p. o. De Witt.  
Buckley, John, section 6, 80 acres, p. o. Welton.  
Benton, G, sections 27, 22, 14, 400 acres, p. o. De Witt.  
Burke, Pat'k, section 3, 160 acres, p. o. Charlotte.  
Bracelin, John, sections 34, 28, 12, 160 acres, p. o. De Witt.  
Caldwin, Michael, section 15, 80 acres, p. o. De Witt.  
Cannon, Hugh, section 10, 80 acres, p. o. De Witt.  
Cavanaugh, Mrs John, sections 17, 18, 16, 220 acres, p. o. De Witt.

---

Hardware, Carstensen & Allen, 74 Main Street, Lyons.



## EUCALYPTUS Will Cure Dyspepsia.

108

FARMERS' DIRECTORY—WASHINGTON TOWNSHIP.

Cooper, Geo, section 22, 40 acres, p. o. De Witt.  
Cummings, Jas, section 2, 80 acres, p. o. Charlotte.  
Craney, Tim, sections 36, 11, 260 acres, p. o. De Witt.  
Cornwell, Jas, sections 26, 35, 36, 160 acres, p. o. De Witt.  
Collahan, Francis, section 25, 80 acres, p. o. De Witt.  
Cooper, Mrs George, section 22, 40 acres, p. o. De Witt.  
Craney, Patk, sections 11, 12, 14, 257½ acres, p. o. Charlotte.  
Christiansen, A, section 13, 130 acres, p. o. Charlotte.  
Cassidy, Thos, sections 25, 36, 160 acres, p. o. De Witt.  
Clement, Thos, sections 28, 12, 200 acres, p. o. De Witt.  
Carty, Wm, section 19, 160 acres, p. o. De Witt.  
Cassidy, Joseph, section 36, 320 acres, p. o. Elvira.  
Cavanaugh, Thos, section 20, 80 acres, p. o. De Witt.  
Cooke, John, section 23, 40 acres, p. o. De Witt.  
Dunn, Peter, section 8, 135 acres, p. o. Welton.  
Dunn, John, section 9, 80 acres, p. o. Welton,  
Drews, Henry, section 1, 100 acres, p. o. Charlotte.

---

*P. S. Towle buys for cash and sells cheap, Clinton, Iowa.*

---

Drews, Rudolph, section 1, 41 acres, p. o. Charlotte.  
Denomeny, Jos, sr, section 3, 79 acres, p. o. Charlotte.  
Davidson, Mrs E, section 23, 40 acres, p. o. De Witt.  
Dolan, Jno, sections 1, 11, 12, 13, 420 acres, p. o. Charlotte.  
Denonomy, Jos, jr, section 7, 80 acres, p. o. Welton.  
Dormandy, M, sections 15, 10, 100 acres, p. o. Charlotte.  
Dunn, B, section 8, 5 acres, p. o. Charlotte.  
Drew, Geo, section 2, 200 acres, p. o. Charlotte.  
Flannery, Bernard, sections 17, 18, 220 acres, p. o. Welton.  
Flinn, Jno, section 18, 80 acres, p. o. Welton.  
Farrell, Geo, sections 24, 23, 160 acres, p. o. De Witt.  
Flannery, Thos, section 18, 80 acres, p. o. Welton.  
Frederickson, A, section 11, 80 acres, p. o. De Witt.  
Foley, Jno, section 12, 53 acres, p. o. De Witt.  
Gill, Jno, section 1, 80 acres, p. o. Charlotte.  
Grentz, John D, section 1, 179 acres, p. o. Charlotte.  
Garrity, Michael, section 20, 80 acres, p. o. De Witt.

---

Drugs, School Books and Notions, at D. B. Snyder's. Lyons.



Glusing, Gergan, section 18, 20 acres, p. o. De Witt.  
Glusing, John, jr, section 13, 40 acres. p. o. De Witt.  
Glusing, C J, section 27, 80 acres, p. o. De Witt.  
Harkins, James, sections 26, 35 acres, p. o. De Witt.  
Harkins, John, section 15, 16 acres, p. o. De Witt.  
Hannaher, John, sections 4, 5, 160 acres, p. o. Charlotte.  
Hanrahan, William (est), section 5, 160 acres, p. o. Charlotte.  
Hanamann, A, sections 7, 18, 320 acres, p. o. Charlotte.  
Hickey, Patrick, section 21, 80 acres, p. o. De Witt.  
Hiell, Milton, sections 1, 2, 120 acres, p. o. Charlotte.  
Hogan, Nick, section 7, 80 acres, p. o. Charlotte.  
Hamilton, Henry, sections 15, 22, 160 acres, p. o. Charlotte.  
Hanrahan, William, jr, section 8, 80 acres, p. o. Charlotte.  
Hobbs, Thomas, section 3, 80 acres, p. o. Charlotte.  
Holst, Nicholas, sections 13, 12, 160 acres, p. o. Charlotte.  
Hanrahan, Daniel, sections 5, 8, 80 acres, p. o. Charlotte.  
Hanrahan, M, section 8, 80 acres, p. o. Charlotte.

---

*"Boss" on Trunks, &c., at Buell & Boardman's, Lyons, Iowa.*

---

Hunter, Isaiah, section 28, 80 acres, p. o. De Witt.  
Hines, Martin, section 10, 40 acres, p. o. Charlotte.  
Hansen, H P, section 12, 107 acres, p. o. Charlotte.  
Hogerty, F, sections 24, 14, 200 acres, p. o. De Witt.  
Johnson, Mrs R, sections 21, 16, 200 acres, p. o. De Witt.  
Kettleson, Christen, section 1, 40 acres, p. o. Charlotte.  
Kelley, Edward, sections 3, 10, 11, 250 acres, p. o. Charlotte.  
Logue, Daniel, section 13, 160 acres, p. o. Charlotte.  
Loughery, Edward, section 18, 20 acres, p. o. Charlotte.  
Lantz, Joseph, section 5, 80 acres, p. o. Charlotte.  
Lawlor, P, sections 2, 11, 294 acres, p. o. Charlotte.  
Lawlor, Daniel, section 18, 80 acres, p. o. Welton.  
Levison, Richard, section 22, 160 acres, p. o. De Witt.  
Levison, C, section 20, 160 acres, p. o. De Witt.  
Levell, P, section 15, 21 acres, p. o. De Witt.  
McDermott, James, section 10, 90 acres, p. o. Charlotte.  
McGinn, Mrs Peter, section 4, 340 acres, p. o. Charlotte.

---

**Buy School Books and Drugs, at D. B. Snyder's, Lyons, Ia.**



## Merchant Tailoring at A. Stauber's, 2d Street, Clinton

110

FARMERS' DIRECTORY—WASHINGTON TOWNSHIP.

- McGinn, James, section 4, 80 acres, p. o. Charlotte.  
Meahan, Mrs A, sections 17, 18, 208 acres, p. o. Charlotte.  
McGinn, Peter, jr, sections 9, 14, 180 acres, p. o. Charlotte.  
Mumford, Mrs M, section 18, 40 acres, p. o. Charlotte.  
McAlister, Jane, sections 21, 16, 240 acres, p. o. De Witt.  
McGinnis, Rosa, section 22, 40 acres, p. o. De Witt.  
McHall, Thomas, 120 acres, p. o. De Witt.  
McGinty, Bernard, section 6, 120 acres, p. o. Charlotte.  
Murray, Henry, jr, sections 17, 14, 140 acres, p. o. Charlotte.  
McCoy, James, sections 25, 12, 140 acres, p. o. De Witt.  
McCann, Roger, section 14, 40 acres, p. o. De Witt.  
McGinty, Richard, section 18, 80 acres, p. o. De Witt.  
McGinty, John, section 7, 240 acres, p. o. Welton.  
McElhatten, John, section 2, 86 acres, p. o. Charlotte.  
McGarry, John, jr, sections 35, 14, 260 acres, p. o. De Witt.  
McDonnell, John, jr, section 26, 160 acres, p. o. De Witt.  
McCanna, John, section 34, 80 acres, p. o. De Witt.

## *Best Line of Dress Goods at P. S. Towle's, Clinton, Iowa*

- McCann, Michael, section 15, 80 acres, p. o. Charlotte.  
Mumford, Michael, sections 19, 17, 20, 260 acres, p. o. Charlotte.  
McGinn, Christy, section 5, 240 acres, p. o. Charlotte.  
Metcalf, John, section 10, 40 acres, p. o. Charlotte.  
Meggars, Claus, section 22, 40 acres, p. o. Charlotte.  
McDermott, John, section 12, 40 acres, p. o. Charlotte.  
Murtough, Dennis, sections 34, 14, 100 acres, p. o. De Witt.  
McMullin, P, section 21, 80 acres, p. o. Charlotte.  
Mangan, Mrs P, section 34, 200 acres, p. o. De Witt.  
McCoy, Mrs John, sections 3, 11, 120 acres, p. o. Charlotte.  
McDermott, Thomas, sections 6, 5, 120 acres, p. o. Charlotte.  
Munson, John, section 12, 20 acres, p. o. Charlotte.  
Morie, Edward, section 1, 9 acres, p. o. Charlotte.  
McDevitt, George, section 11, 20 acres, p. o. Charlotte.  
Megger, C F, sections 13, 14, 240 acres, p. o. Charlotte.  
McLinan, John, sections 22, 15, 23, 199 acres, p. o. Charlotte.  
Murphy, Thomas, sections 24, 25, 1, 500 acres, p. o. Charlotte.

Buy Medicines, Lamps, &c., at D. B. Snyder's Lyons, Ia





- 
- McGarry, William, section 9, 160 acres, p. o. Charlotte.  
McDonnell, Patrick, section 26, 200 acres, p. o. De Witt.  
McDermott, Luke, sections 29, 16, 240 acres, p. o. Charlotte.  
McDermott, James, section 4, 80 acres, p. o. Charlotte.  
McMullin, Edward, section 4, 80 acres, p. o. Charlotte.  
Norton, Thomas, section 15, 40 acres, p. o. Charlotte.  
O'Toole, Thomas, sections 3, 4, 280 acres, p. o. Charlotte.  
Paulsen, Martin, section 12, 20 acres, p. o. Charlotte.  
Petersen, C, section 10, 90 acres, p. o. Charlotte.  
Quigley, Edward, section 16, 110 acres, p. o. Charlotte.  
Quinn, Mrs T, sections 35, 11, 2, 15, 540 acres, p. o. Charlotte.  
Quigley, W, section 21, 80 acres, p. o. Charlotte.  
Rositer, Mrs James, sections 3, 10, 2, 141½ acres, p. o. Charlotte.  
Rathman, George, sections 1, 12, 100 acres, p. o. Charlotte.  
Reed, Mrs Mary, sections 17, 28, 200 acres, p. o. De Witt.  
Rositer, William, sections 3, 10, 181 acres, p. o. De Witt.  
Shannon, Patrick, sections 25, 24, 160 acres, p. o. De Witt.
- 

*Best Clothing at Buell & Boardman's, Lyons, Iowa.*

---

- Spain, John, section 6, 80 acres, p. o. Charlotte.  
Seivert, Wolf, section 3, 80 acres, p. o. Charlotte.  
Spelacy, M, section 29, 160 acres, p. o. De Witt.  
Schrader, C, section 25, 40 acres, p. o. De Witt.  
Shultz, section 14, 80 acres, p. o. Charlotte.  
Smith, Wall, section 34, 40 acres, p. o. De Witt.  
Stone, Joseph, sections 23, 14, 220 acres, p. o. Charlotte.  
Showalter, E T, section 26, 160 acres, p. o. De Witt.  
Stone, John, section 23, 30 acres, p. o. De Witt.  
Sinksen, B, section 11, 20 acres, p. o. Charlotte.  
Trimble, M, section 14, 80 acres, p. o. Charlotte.  
Trimble, Thomas, section 27, 80 acres, p. o. De Witt.  
Walsh, Edward, section 6, 120 acres, p. o. Charlotte.  
Walsh, Thomas, section 6, 160 acres, p. o. Charlotte.  
Whelan, Peter, sections 9, 8, 240 acres, p. o. Charlotte.  
Whealan, John, section 11, 40 acres, p. o. Charlotte.  
Whitman, F, section 23, 80 acres, p. o. Charlotte.
- 

**Furnishing Goods, Hats and Caps, A. Stauber's, Clinton.**



White, H M, sections 23, 24, 14, 160 acres, p. o. Charlotte.

Williams, Traver, section 1, 71 acres, p. o. Charlotte.

Wolfe, Hans, section 22, 80 acres, p. o. Charlotte.

Weise, W, sections 24, 13, 280 acres, p. o. De Witt.

Weston, Daniel, section 28, 160 acres, p. o. De Witt.

### WATERFORD TOWNSHIP.

Aikman, Elizabeth, section 34, 99½ acres, p. o. Charlotte.

Atkinson, O P, section 27, 2½ acres, p. o. Charlotte.

Albright, G M, section 27, 25 acres, p. o. Charlotte.

Adams, Uriah, section 28, 157 acres, p. o. Charlotte.

Adams, John, section 34, 160 acres, p. o. Charlotte.

Arkenberg, Henry, section 2, 228½ acres, p. o. Brown Station.

Arkenberg, Barney, section 11, 80 acres, p. o. Charlotte.

Albright, A J, section 26, 120 acres, p. o. Charlotte.

Albright, Sam, section 13, 20 acres, p. o. Charlotte.

Assenmaker, N, sections 5, 4, 8, 9, 126 acres, p. o. Rigg's Station.

---

*P.S. Towle sells Cloaks, Furs, and Ladies' Suits, Clint*

---

Brady, Mary, section 22, 40 acres, p. o. Charlotte.

Borman, Aug, section 2, 149 acres, p. o. Brown Station.

Borman, Mathias, section 1, 160 acres, p. o. Brown Station.

Brathewen, C, section 12, 80 acres, p. o. Charlotte.

Bulger, John, sections 23, 14, 195 acres, p. o. Charlotte.

Bernard, James, section 22, 120 acres, p. o. Charlotte.

Ball, F Q, sections 21, 18, 197 acres, p. o. Charlotte.

Burk, James, section 33, 490 acres, p. o. Charlotte.

Brookman, Fred, section 16, 160 acres, p. o. Charlotte.

Barrick, William, section 6, 80 acres, p. o. Rigg's Station.

Burnett, John, section 24, 80 acres, p. o. Charlotte.

Brinkman, Joseph, section 39, 174 acres, p. o. Charlotte.

Brown, Bernard, sections 4, 11, 2, 247 acres, p. o. Charlotte.

Beeby, Daniel, sections 23, 22, 15, 160 acres, p. o. Brown Station.

Brenan, William, section 16, 40 acres, p. o. Charlotte.

Benett, Lucius, sections 7, 6, 120 acres, p. o. Briggs Station.

Beeby, Charles, section 27, 5 acres, p. o. Charlotte.

---

**Eucalyptus will Cure Ague and Piles.**



ADVERTISEMENTS.

---

H. P. HART,

DEALER IN

GRAIN AND LIVE STOCK,

LOW MOOR, IOWA.

---

CHARLES FRICKY,

-Dealer in-

Dry Goods, Groceries

-AND-

General Merchandise of all Kinds.

Hauntown, Iowa.

---

H. B. TUTTLE,

DEALER IN

HARDWARE, TINWARE,

*Stoves, Cutlery, Cordage, &c.*

Jobbing of All Kinds.

GRAND MOUND, IOWA.

---

N. M. WEBSTER,

-DEALER IN-

FURNITURE,

AND

UNDEERTAKING,

DELMAR, IOWA.



ADVERTISEMENTS.

---

CARL JANSSEN,

Dealer in

Agricultural Implements,

Buggies, Wagons, Pumps, Lumber, Coal, Lime,  
Cement and Plastering Hair.

GRAND MOUND,

IOWA.

---

W. E. CRANE,

LIVERY BOARDING

And Sale Stable.

AT JUNCTION HOUSE,

Delmar, Iowa.

---

MRS. H. HAWORTH,

Manufacturer and Dealer in

Millinery and Millinery Goods,

Feathers, Flowers, Laces, Ribbons, &c.

DELMAR,

IOWA.

---

WENDELBORN & JOHNSON

Proprietors

MEAT MARKET.

*Choice Meats, Salt Meats, Sausages, &c.*

*YOUR CUSTOM RESPECTFULLY INVITED.*

De Witt, Iowa.





Butalle, Michael, sections 15, 8, 99½ acres, p. o. Charlotte.  
Brotherson, section 23, 119 acres, p. o. Charlotte.  
Borman, John, section 1, 80 acres, p. o. Brown Station.  
Burkens, William, section 12, 110 acres, p. o. Charlotte.  
Boldt, Frank, section 35, 88 acres, p. o. Charlotte.  
Costolo, John, section 29, 80 acres, p. o. Charlotte.  
Costolo, J H, sections 29, 32, 396 acres, p. o. Charlotte.  
Costolo, Thomas, section 32, 80 acres, p. o. Charlotte.  
Costolo, Johnny, section 32, 240 acres p. o. Charlotte.  
Costolo, Matt, section 19, 160 acres, p. o. Charlotte.  
Cashel, Michael, section 28, 80 acres, p. o. Charlotte.  
Cleary, John, section 22, 40 acres, p. o. Charlotte.  
Callahan, John, sections 14, 15, 210 acres, p. o. Charlotte.  
Case, Louisana, sections 23, 15, 76 acres, p. o. Charlotte.  
Connors, Patrick, sections 15, 10, 196 acres, p. o. Charlotte.  
Chamberlain, N N, section 6, 20 acres, p. o. Brown Station.  
Carpenter, C F, section 6, 20 acres, p. o. Brown Station.

---

*Finest Furnishing Goods at Buell & Boardman's, Lyons, Iowa.*

---

Crouch, Jesse, sections 34, 4, 92 acres, p. o. Charlotte.  
Case, Elias, section 7, 40 acres, p. o. Riggs Station.  
Coan, W F, section 6, 80 acres, p. o. Riggs Station.  
Clark, Michael, section 16, 80 acres, p. o. Charlotte.  
Case, Jeremiah, sections 23, 24, 120 acres, p. o. Charlotte.  
Dingwell, J, sections 30, 29, 554 acres, p. o. Charlotte.  
Dowling, John, sections 8, 9, 4, 84 acres, p. o. Charlotte.  
Delarm, John, sections 7, 18, 117 acres, p. o. Charlotte.  
Dickey, Robert, section 13, 20 acres, p. o. Goose Lake.  
Dohm, Anth, section 9, 160 acres, p. o. Riggs Station.  
Driscoll, Jerry, section 17, 160 acres, p. o. Riggs Station.  
Determan, Joseph, sections 1, 12, 200 acres, p. o. Brown Station.  
Denomina, J, section 34, 80 acres, p. o. Charlotte.  
Dunahm, Thomas, section 21, 40 acres, p. o. Charlotte.  
Evans, John, section 9, 80 acres, p. o. Riggs Station.  
Ellis, T H, section 25, 151 acres, p. o. Charlotte.  
Fox, Edward, section 20, 120 acres, p. o. Charlotte.

---

*Clothing, Wholesale and Retail, A. STAUBER'S, 2d St., Clinton.*



Farnell, Mrs John, sections 27, 4, 130 acres, p. o. Charlotte.  
Fehring, sections 4, 5, 193 acres, p. o. Brown Station.  
Flynn, Mathew, section 3, 80 acres, p. o. Brown Station.  
Fohey, Edward, section 30, 73½ acres, p. o. Charlotte.  
Fogerty, Thomas, sections 15, 14, 120 acres, p. o. Charlotte.  
Gohlman, M G, sections 25, 35, 272 acres, p. o. Charlotte.  
Gollobitsch, J, section 13, 40 acres, p. o. Charlotte.  
Gilmore, Albert, sections 27, 28, 68½ acres, p. o. Charlotte.  
Gilligan, Alice, section 14, 60 acres, p. o. Charlotte.  
Gohlman, John G, sections 24, 25, 280 acres, p. o. Charlotte.  
Gilmore, A, sections 34, 25, 71½ acres, p. o. Charlotte.  
Goodale, Arthur, sections 16, 29, 99½ acres, p. o. Charlotte.  
Gleason, Alize, section 18, 40 acres, p. o. Charlotte.  
Gannon, Henry, section 5, 40 acres, p. o. Brown Station.  
Heng, Henry, section 21, 80 acres, p. o. Charlotte.  
Hanrahan, Dan, sections 29, 28, 410 acres, p. o. Charlotte.  
Hanrahan, Martin, section 17, 80 acres, p. o. Charlotte.

*Buy Dry Goods of P. S. TOWLE, Clinton, and save Money.*

Hunter, W A, section 34, 79 acres, p. o. Charlotte.  
Harty, William, section 10, 248 acres, p. o. Charlotte.  
Hobeoyd, John, section 2, 19½ acres, p. o. Brown Station.  
Hull, Milton, sections 56, 35, 180 acres, p. o. Charlotte.  
Haylock, William, section 5, 80 acres, p. o. Brown Station.  
Hanrahan, John, section 27, 58 acres, p. o. Charlotte.  
Hines, Bridget, sections 18, 7, 197 acres, p. o. Riggs Station.  
Hicks, J, section 1, 160 acres, p. o. Brown Station.  
Hansen, Lawrence, section 16, 120 acres, p. o. Charlotte.  
Hansen, H J, sections 7, 6, 80 acres, p. o. Riggs Station.  
Hansen, Peter, section 13, 20 acres, p. o. Charlotte.  
Heningsen, B H, section 21, 80 acres, p. o. Lyons.  
Henkens, Peter, sections 13, 24, 103 acres, p. o. Brown Station.  
Inghler, Paul, sections 35, 5, 132 acres, p. o. Charlotte.  
Johnson, O N, section 34, 40 acres, p. o. Charlotte.  
Kirwen, Pat, sections 11, 4, 120 acres, p. o. Charlotte.  
Kittleson, Henry, sections 26, 27, 77 acres, p. o. Charlotte.

**Youths' and Boy's Clothing, A. Stauber's, Clinton, Ia.**



Londerbaugh, M, sections 36, 25, 202 acres, p. o. Charlotte.  
Lucksted, John, sections 16, 9, 220 acres, p. o. Charlotte.  
Lund, John, sections 26, 27, 35, 2 acres, p. o. Charlotte.  
Lougherty, John, section 9, 22 acres, p. o. Charlotte.  
Lamoth, George, sections 10, 5, 9, 125 acres, p. o. Charlotte.  
Lanagan, Pat, section 13, 30 acres, p. o. Charlotte.  
Lamoth, John, section 15, 80 acres, p. o. Charlotte.  
Lender, John, section 11, 80 acres, p. o. Charlotte.  
Lambaugh, George, section 13, 60 acres, p. o. Charlotte.  
Lambaugh, Henry, sections 13, 24, 240 acres, p. o. Charlotte.  
Lucksted, Fred, section 9, 80 acres, p. o. Riggs Station.  
Loske, Joe, section 6, 40 acres, p. o. Riggs Station.  
Laferty, Bernard, section 22, 120 acres, p. o. Charlotte.  
McDonald, James, sections 19, 20, 160½ acres, p. o. Charlotte.  
Marshall, William, section 14, 40 acres, p. o. Charlotte.  
Malone, Michael, section 17, 80 acres, p. o. Charlotte.  
McLaughlin, William, section 5, 69 acres, p. o. Riggs Station.

*Buell & Boardman, Latest Style Hats & Caps, Lyons, Iowa.*

Maher, Mrs, sections 10, 2, 180 acres, p. o. Charlotte.  
Monahan, John, sections 26, 23, 503 acres, p. o. Charlotte.  
McGinn, Mrs, section 4, 30 acres, p. o. Brown Station.  
McClure, L, sections 23, 26, 60 acres, p. o. Charlotte.  
McClure, C, sections 14, 23, 76½ acres, p. o. Charlotte.  
McGinn, Chris, sections 5, 32, 85 acres, p. o. Charlotte.  
Mason, John, sections 25, 26, 80 acres, p. o. Charlotte.  
McGinn, Daniel, sections 33, 34, 80 acres, p. o. Charlotte.  
McDermott, Thomas, section 31, 80 acres, p. o. Charlotte.  
McLaughlin, M, section 12, 40 acres, p. o. Charlotte.  
McLaughlin, James, section 12, 120 acres, p. o. Charlotte.  
McCoy, John, section 18, 80 acres, p. o. Charlotte.  
Miller, Christian, section 24, 40 acres, p. o. Charlotte.  
Mierly, Hannah, sections 7, 18, 75 acres, p. o. Riggs Station.  
McGinn, Peter, section 32, 120 acres, p. o. Charlotte.  
McCoy, Pat, sections 8, 5, 114 acres, p. o. Riggs Station.  
McMullen, Ed, section 33, 180 acres, p. o. Charlotte.

Hardware, Carstensen & Allen, 74 Main Street, Lyons.



## EUCALYPTUS Will Cure Dyspepsia.

116

FARMERS' DIRECTORY—WATERFORD TOWNSHIP.

Nurre, Henry, section 23, 230 acres, p. o. Brown Station.  
Newhouse, Aloyes, sections 1, 12, 160 acres, p. o. Brown Station.  
O'Mera, Pat, section 19, 80 acres, p. o. Charlotte.  
O'Mera, William, section 19, 80 acres, p. o. Charlotte.  
O'Meara, Thomas, section 19, 80 acres, p. o. Charlotte.  
Ormsby, Pat, section 21, 40 acres, p. o. Charlotte.  
O'Meara, John, section 18, 80 acres, p. o. Charlotte.  
O'Connors, Sam, section 34, 40 acres, p. o. Charlotte.  
O'Meara, P, section 18, 80 acres, p. o. Charlotte.  
O'Toole, Thomas, section 33, 140 acres, p. o. Charlotte.  
Pfeffer, John section 35, 99 acres, p. o. Charlotte.  
Powers, Mary, sections 10, 3, 200 acres, p. o. Charlotte.  
Pitze, John, sections 4, 5, 227 acres, p. o. Brown Station.  
Phelps, Benjamin, section 6, 40 acres, p. o. Riggs Station.  
Peschal, Andrew, section 5, 95 acres, p. o. Riggs Station.  
Perrion, Andrew, sections 8, 6, 97 acres, p. o. Riggs Station.  
Peschal, Joseph, section 7, 100 acres, p. o. Riggs Station.

---

*P. S. Towle buys for cash and sells cheap, Clinton, Iowa.*

---

Quigley, John, section 30, 156½ acres, p. o. Charlotte.  
Quigley, Edward, sections 19, 30, 160 acres, p. o. Charlotte.  
Quirk, P G, section 27, 40 acres, p. o. Charlotte.  
Rathburn, B, section 6, 40 acres, p. o. Riggs Station.  
Reed, Nancy, section 22, 40 acres, p. o. Charlotte.  
Riggs, A J, section 17, 156 acres, p. o. Riggs Station.  
Reed, sections 23, 15, 85 acres, p. o. Charlotte.  
Royalty, Mrs, sections 35, 4, 135 acres, p. o. Charlotte.  
Rife, John, sections 5, 8, 120 acres, p. o. Riggs Station.  
Rossiter, William, sections 7, 14, 90 acres, p. o. Charlotte.  
Rust, Henry, section 11, 80 acres, p. o. Charlotte.  
Spain, Daniel, sections 31, 14, 88 acres, p. o. Charlotte.  
Spain, John, sections 14, 31, 88 acres, p. o. Charlotte.  
Spain, Margaret, sections 31, 14, 224 acres, p. o. Charlotte.  
Spain, Cornelius, section 31, 200 acres, p. o. Charlotte.  
Stuart, Robt, section 36, 360 acres, p. o. Charlotte.  
Smith, Pat, sections 28, 21, 80 acres, p. o. Charlotte.

---

Drugs, School Books and Notions, at D. B. Snyder's. Lyons.





Smith, James, section 15, 35½ acres, p. o. Charlotte.  
Shull, Josiah, section 27, 152 acres, p. o. Charlotte.  
Shull, Lewis, section 27, 37 acres, p. o. Charlotte.  
Spurnwell, James, sections 14, 13, 120 acres, p. o. Charlotte.  
Swihart, David, section 3, 151 acres, p. o. Brown Station.  
Sims, J G, section 6, 40 acres, p. o. Brown Station.  
Smith, James, sections 11, 12, 160 acres, p. o. Charlotte.  
Sims, H W, section 6, 70 acres, p. o. Riggs Station.  
Stuart, John, section 33, 152 acres, p. o. Charlotte.  
Schrider, Fred, section 8, 80 acres, p. o. Riggs Station.  
Sterling, M, sections 10, 14, 160 acres, p. o. Charlotte,  
Seeley, Wm, sections 23, 26, 20 acres, p. o. Charlotte.  
Spurlink, Chas, sections 5, 21, 85 acres, p. o. Charlotte.  
Strutzel, Mat, sections 6, 7, 100 acres, p. o. Riggs Station.  
Sneckloth, C, section 35, 40 acres, p. o. Charlotte.  
Tisdale, S, sections 35, 5, 85 acres, p. o. Charlotte.  
Vogeren, M, section 2, 20 acres, p. o. Brown Station.

*"Boss" on Trunks, &c., at Buell & Boardman's, Lyons, Iowa.*

Vangroder, Israel, section 5, 40 acres, p. o. Riggs Station.  
Watts, Bailey, sections 26, 13, 100 acres, p. o. Charlotte.  
Williams, Wm, sections 27, 24, 178 acres, p. o. Charlotte.  
Williams, Stephen, sections 24, 23, 80 acres, p. o. Charlotte.  
Wasshman, George, sections 3, 2, 120 acres, p. o. Brown Station.  
Wattering, Henry, section 11, 120 acres, p. o. Charlotte.  
Welsh, Michael, sections 25, 15, 14, 227½ acres, p. o. Charlotte.  
Watts, Thos, sections 14, 27, 57 acres, p. o. Charlotte.  
Winey, R M J, sections 20, 8, 18, 474 acres, p. o. Charlotte.  
Winey, L G, section 18, 81 acres, p. o. Charlotte.  
Ward, Wm, section 7, 80 acres, p. o. Riggs Station,  
Yocklege, George, section 7, 40 acres, p. o. Riggs Station.

WELTON TOWNSHIP-

Anderson, Daniel, section 27, 400 acres, p. o. Welton.  
Anderson, Hans, section 32, 78 acres, p. o. Welton.  
Anderson, Henry, sections 20, 29, 160 acres, p. o. Welton.  
Broscam, Benj, section 7, 118 acres, p. o. Welton.  
Brutts, Franklin, section 7, 40 acres, p. o. Welton.  
Burgoyne, Robt, sections 20, 30, 29, 241 acres, p. o. Welton.

Buy School Books and Drugs, at D. B. Snyder's, Lyons, Ia.



## Merchant Tailoring at A. Stauber's, 2d Street, Clinton.

118

FARMERS' DIRECTORY—WELTON TOWNSHIP.

Black, John, sections 27, 26, 152 acres, p. o. De Witt.  
Brooke, Wm, section 8, 35½ acres, p. o. Welton.  
Bell, John, section 9, 80 acres, p. o. Welton.  
Burke, John, section 11, 240 acres, p. o. Welton.  
Buch, C G, sections 4, 9, 15, 197 acres, p. o. Welton.  
Butterfield, T F, sections 15, 27, 120 acres, p. o. De Witt.  
Betts, Wm, section 8, 71 acres, p. o. Welton.  
Babcock, Jas O, sections 3, 2, 118 acres, p. o. Welton.  
Brothwell, Wm, sections 31, 28, 80 acres, p. o. Welton.  
Banks, Egbert, section 5, 119 acres, p. o. Welton.  
Barns, Nathan, section 31, 120 acres, p. o. De Witt.  
Butterfield, D G, sections 4, 5, 80 acres, p. o. De Witt.  
Barley, Dennis, section 5, 40 acres, p. o. Welton.  
Cooper, George, sections 15, 9, 22, 218½ acres, p. o. Welton.  
Councilman, T, sections 22, 6, 162 acres, p. o. Welton.  
Canole, Thos, sections 33, 28, 160 acres, p. o. Welton.  
Collins, Jno, section 12, 118 acres, p. o. Welton.  
Crowley, Jno, section 14, 40 acres, p. o. Welton.  
Crowley, Catherine, section 14, 40 acres, p. o. Welton.  
Cooper, Forbes, section 18, 58 acres, p. o. Welton.

## *Best Line of Dress Goods at P. S. Towle's, Clinton, Iowa.*

Carr, Anson, section 5, 80 acres, p. o. Welton.  
Costello, Edward, sections 12, 13, 23, 460 acres, p. o. Welton.  
Davis, Nathan, sections 3, 4, 240 acres, p. o. Welton.  
Dobler, Martin, section 28, 144 acres, p. o. Welton.  
Dogregan, Jeremiah, sections 23, 26, 27, 200 acres, p. o. Welton.  
Duffey, Martin, section 1, 300 acres, p. o. Welton.  
Dankin, Thos, section 17, 80 acres, p. o. Welton.  
Dannatt, Benj, sections 3, 4, 243 acres, p. o. Welton.  
Dannan, J W, sections 29, 32, 28, 320 acres, p. o. Welton.  
Doughty, Anne, section 29, 160 acres, p. o. Welton.  
Eartman, Jno, section 8, 160 acres, p. o. Welton.  
Gearhart, Wm, section 18, 120 acres, p. o. Welton.  
Gregoine, Jno, section 9, 79 acres, p. o. Welton.  
Grebin, Henry, section 33, 160 acres, p. o. Welton.  
Hilbert, Hans, section 24, 160 acres, p. o. Welton.  
Hilbert, Henry, sen, sections 24, 13, 120 acres, p. o. Welton.  
Hogan, Pat'k, sections 12, 1, 160 acres, p. o. Welton.  
Hoffman, Nath, section 7, 240 acres, p. o. Welton.  
Harman, Isaiah, section 32, 80 acres, p. o. Welton.  
Howall, A, section 31, 200 acres, p. o. Welton.  
Hilbert, O H, section 13, 160 acres, p. o. Welton.

Buy Medicines, Lamps, &c., at D. B. Snyder's Lyons, Ia.



Hull, Bruum, section 10, 80 acres, p. o. Welton.  
Janson, Mary, section 14, 90 acres, p. o. Welton.  
Kendig, Jacob, sections 20, 17, 160 acres, p. o. Welton.  
Kruse, Dently, section 32, 160 acres, p. o. Welton.  
Killeher, Jas, section 6, 80 acres, p. o. Welton.  
Knight, Isaac W, section 20, 120 acres, p. o. Welton.  
Kennedy, John, section 8, 160 acres, p. o. Welton.  
Kracht, August, section 33, 80 acres, p. o. Welton.  
Loofboro, J W, sections 18, 9, 140 acres, p. o. Welton.  
Linch, Robt, section 19, 80 acres, p. o. Welton.  
Lambert, L P, sections 26, 15, 222 acres, p. o. De Witt.  
Lucy, John, section 33, 80 acres, p. o. Welton.  
Lawler, Dan, section 12, 160 acres, p. o. Welton.  
Loofboro, L A, sections 17, 20, 150 acres, p. o. Welton.  
Loofboro, Isaac N, section 14, 59 acres, p. o. Welton.  
Langhalt, Peter, sections 33, 80 acres, p. o. Welton.  
Langan, Hugh, section 2, 240 acres, p. o. Welton.  
Langan, Barney, section 2, 1, 220 acres, p. o. Welton.  
McDevitt, Chas, sections 25, 5, 120 acres, p. o. Welton.  
Malter, Wm, sections 10, 21, 22, 135 acres, p. o. Welton.

*Best Clothing at Buell & Boardman's, Lyons, Iowa.*

McConnell, J, sections 25, 26, 23, 250 acres, p. o. Welton.  
Metcalf, John, section 13, 40 acres, p. o. Welton.  
Myers, John, section 13, 160 acres, p. o. Welton.  
Melter, Thos, sections 4, 5, 80 acres, p. o. Welton.  
McCutcheon, S, section 6, 80 acres, p. o. Welton.  
Murphy, A, section 31, 160 acres, p. o. Welton.  
Murphy, Pat, sections 8, 7, 6, 160 acres, p. o. Welton.  
Newby, Robt, sections 17, 5, 120 acres, p. o. Welton.  
Nagle, D F, section 29, 80 acres, p. o. Welton.  
Oberholtzer, D, section 18, 40 acres, p. o. Welton.  
Oberholtzer, Jacob, section 18, 40 acres, p. o. Welton.  
Parrott, Richard, section 21, 120 acres, p. o. Welton.  
Parker, Samuel, section 5, 79 acres, p. o. Welton.  
Pierce, Lafayette, section 6, 40 acres, p. o. Welton.  
Peterson, Peter, section 18, 81 acres, p. o. Welton.  
Rand, John, sections 21, 22, 9, 16, 205 acres, p. o. Welton.  
Rathje, Wm, sections 16, 17, 9, 8, 210 acres, p. o. Welton.  
Rathje, Jno, section 28, 80 acres, p. o. Welton.  
Readings, C, sections 4, 5, 99 acres, p. o. Welton.  
Riley, Terence, sections 4, 5, 100 acres, p. o. Welton.  
Robson, Jno, section 16, 9, 199 acres, p. o. Welton.

**Furnishing Goods, Hats and Caps, A. Stauber's, Clinton.**



Risley, J S, section 19, 80 acres, p. o. Welton.  
 Ryan, P H, sections 11, 2, 358 acres, p. o. Welton.  
 Risley, C P, section 30, 120 acres, p. o. Welton.  
 Ryan, Thos, sections 6, 5, 80 acres, p. o. Welton.  
 Ryan, P H, section 11, 80 acres, p. o. Welton.  
 Rand, R N, section 30, 120 acres, p. o. Welton.  
 Robinson, J M, sections 19, 20, 240 acres, p. o. Welton.  
 Ruck, Fred, section 30, 160 acres, p. o. Welton.  
 Schroeder, A, section 6, 60 acres, p. o. Welton.  
 Sullivan, Jno, sections 11, 14, 120 acres, p. o. Welton.  
 Skinner, Wm, section 4, 120 acres, p. o. Welton.  
 Shark, Jas, section 17, 80 acres, p. o. Welton.  
 Stanley, Thos, sections 23, 21, 157 acres, p. o. Welton.  
 Sivers, Jno, section 26, 40 acres, p. o. De Witt.  
 Simpson, Geo, section 6, 40 acres, p. o. Welton.  
 Snider, Chas, sections 19, 30, 160 acres, p. o. Welton.  
 Swine, Henry, section 32, 80 acres, p. o. Welton.  
 Spain, Jil, section 1, 160 acres, p. o. Welton.  
 Tank, Ernst, section 32, 80 acres, p. o. Welton.  
 Tully, Jas, section 16, 80 acres, p. o. Welton.

*P. S. Towle sells Cloaks, Furs, and Ladies' Suits, Clinton*

Ternan, M, sections 1, 12, 120 acres, p. o. Welton.  
 Tiernan Francis, section 12, 77 acres, p. o. Welton.  
 Tallman, S H & J A, section 10, 80 acres, p. o. Welton.  
 Vanhorn, P S, section 18, 78½ acres, p. o. Welton.  
 Vanhorn, Jno, sections 17, 15, 60 acres, p. o. Welton.  
 Vanhorn, A, sections 17, 19, 15, 85 acres, p. o. Welton.  
 Vanhorn, O D, section 3, 120 acres, p. o. Welton.  
 Vanhorn, M S, section 15, 69 acres, p. o. Welton.  
 Walrod, J R, sections 22, 23, 16, 151 acres, p. o. Welton.  
 Wiseman, Robt, section 33, 80 acres, p. o. Welton.  
 Webster, Wm, sections 7, 16, 18, 29, 329 acres, p. o. Welton.  
 Wichwire, Chas, sections 15, 16, 149 acres, p. o. Welton.  
 Weise, Paul, section 13, 80 acres, p. o. Welton.  
 Wilson, Thos, section 20, 160 acres, p. o. Welton.  
 Welch, Jas, section 27, 120 acres, p. o. Welton.  
 Wohlenberg, J, section 6, 80 acres, p. o. Welton.  
 Webster, Hiram, sections 10, 15, 151 acres, p. o. Welton.  
 Webster, Orange, sections 10, 15, 166 acres, p. o. Welton.  
 Walrod, Tunis, section 5, 40 acres, p. o. Welton.  
 Wickwire, Christine, section 22, 60 acres, p. o. Welton.  
 Walrod, N N, sections 15, 9, 153 acres, p. o. Welton.  
 Walrod, Henry, section 22, 45 acres, p. o. Welton.

**Eucalyptus will Cure Ague and Piles.**





# Clinton National Bank.

ORGANIZED MAY 1st, 1863.

W. F. COAN, - - - - - President.  
 J. C. WESTON, - - - - - Cashier.

## DIRECTORS:

WM F. COAN, A. LAMB, CHANCY LAMB, WALTER I. HAYES,  
 W. J. YOUNG, I. B. HOWE, C. H. TOLL, J. C. WESTON.

# CLINTON SAVINGS BANK,

Office at the Clinton National Bank.

Organized in 1867. Reorganized in 1875.

## OFFICERS:

WM. J. YOUNG, - - - - - President.  
 C. LAMB, - - - - - Vice President.  
 W. F. COAN, - - - - - Treasurer.  
 WALTER I. HAYES, - - - - - Attorney.

## DIRECTORS:

W. F. COAN, I. B. HOWE, W. J. YOUNG, CHANCY LAMB,  
 J. C. WESTON, C. H. TOLL, E. S. BAILY, ARTEMUS LAMB,

Interest allowed on deposits of one dollar and upwards.

# First National Bank

OF LYONS,

Corner of Main and Fourth Streets.

Capital, \$100,000. Surplus, \$50,000.

JAMES P. GAGE, - - - - - President.  
 O. McMAHAN, - - - - - Vice President and Financial Officer.  
 WM. HOLMES, - - - - - Cashier.

## DIRECTORS:

JAMES P. GAGE, O. McMAHAN, D. JOYCE, R. N. RAND,  
 GEO. A. EARLE, J. H. BARNUM, WM. HOLMES.

Exchange sold on all the principle cities of Europe at lowest rates.  
 Passage Tickets to and from Europe.



A. R. OLNEY.

L. McMAHON

**OLNEY & McMAHON,**  
**Drug and Paint Dealers,**

NO. 518 SECOND STREET,

**CLINTON, . . . . . IOWA.**

We have always on hand a full and

**COMPLETE STOCK!**

Pertaining to our Trade.

**A. L. ANKENY,**

Wholesale and Retail Dealer in

**BOOTS AND SHOES.**

I can sell more Goods for less money than any man in Clinton, as I buy direct from Factories, for Cash. These Goods have got to be sold, and can be purchased at wholesale prices. Call and examine my stock, and I will prove the assertion.

**508 Toll Block, Second Street,****CLINTON, IOWA.**



# Eagle Iron Works,

W. F. ROWE, Proprietor.

---

## MACHINE SHOP AND FOUNDRY.

General Jobbing and Repairing.

Front Street,

LYONS, IOWA.

---

J. C. TIETJENS,

Manufacturer of

**Wagons, Buggies, Cultivators,**

**AND STALK CUTTERS.**

---

**A LARGE STOCK OF MATERIAL.**

All work warranted to give satisfaction. Horse Shoeing  
and Repairing done on short notice.

P. O. Address, Lyons. **SHOP SIX MILES WEST OF LYONS.**



---

# WADLEIGH WELLS & CO.,

MANUFACTURERS AND WHOLESALE DEALERS IN

## Gang Sawed Lumber,

Lath, Shingles, Pickets, Mouldings, &c.

---

UPPER MILL,

Lyons,

Iowa.

---

R. CRAIG,

Dealer in

## BOOTS AND SHOES,

EVERYTHING DESIRABLE IN

Men's, Women's and Children's Wear,

Always in stock and guaranteed the best material and  
most fashionable styles.

---

## THE REASON WHY

R. Craig can undersell all others is, I buy for cash, sell for cash, and  
make no bad book accounts.

24 Street, Opposite Toll Block,

CLINTON.

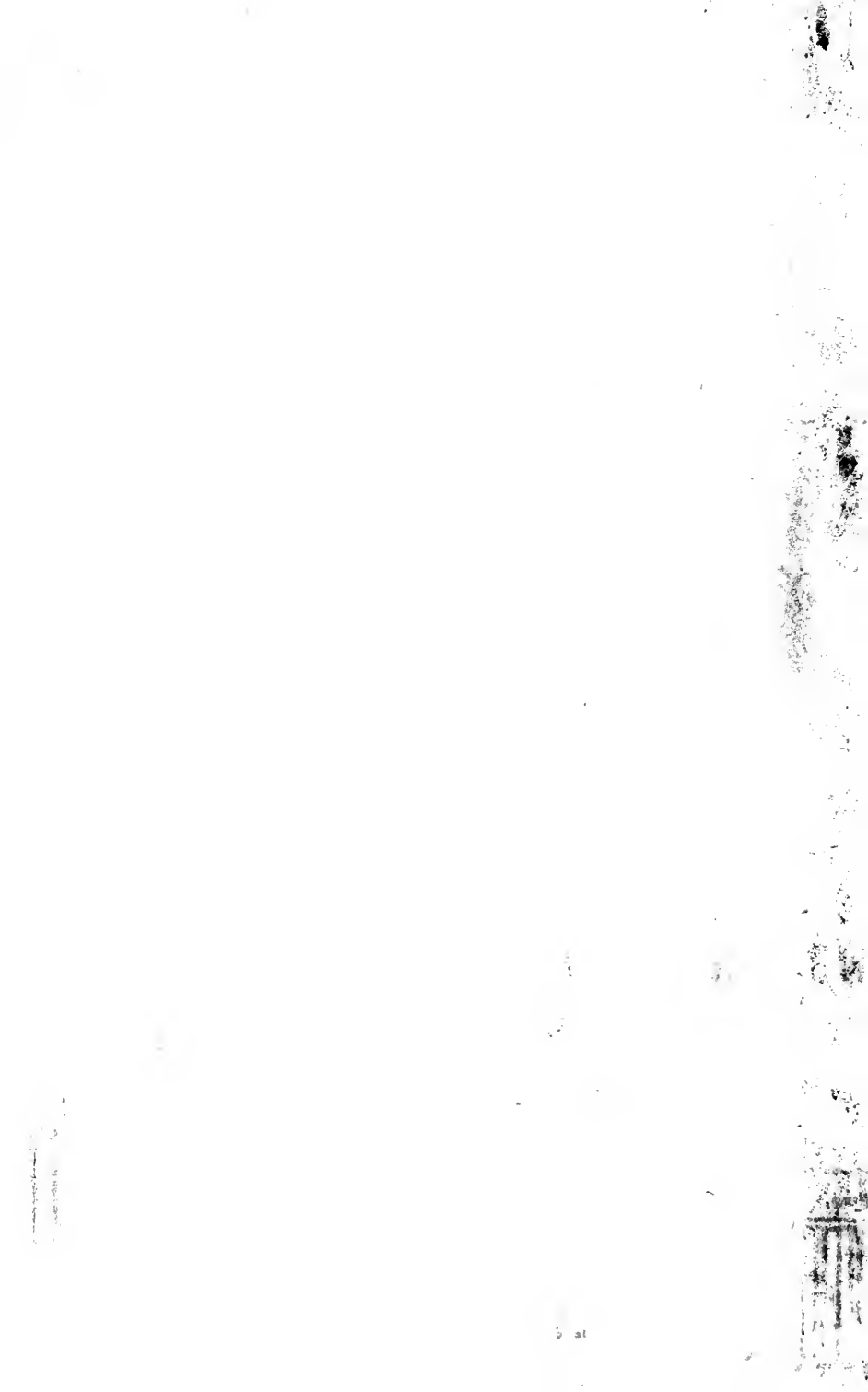



A. P. HOSFORD, Pres.

SCHULLER HOSFORD, Sec.

CLINTON  
**L U M B E R**  
 COMPANY,

Corner Third Avenue and First Street,

CLINTON, . . . . . IOWA.

**CLINTON BOILER WORKS,**

JOHN ALFRED, PROPRIETOR.

MANUFACTURER OF

**STEAM BOILERS,**

Lard Tanks, Soap Kettles, Smoke Stacks, Breeching and

**SHEET IRON WORK.**

Special Attention given to Repairing. Orders promptly  
 Attended to. Second Hand Boilers for Sale.

I have had years of experience in the Business, and can refer to any of  
 the Leading Business Men of this City. Give me a trial.

REFER BY PERMISSION TO

|                    |            |                                       |
|--------------------|------------|---------------------------------------|
| W. J. YOUNG & CO., | } CLINTON, | LANGFORD & HALL,                      |
| C. LAMB & SONS,    |            | Fulton, Illinois,                     |
| THE LAMB BYNG CO., |            | IOWA. } T. M. SINCLAIR, Cedar Rapids. |

OFFICE, CORNER SECOND ST. AND FIRST AVENUE.

CLINTON, - - - - - IOWA.

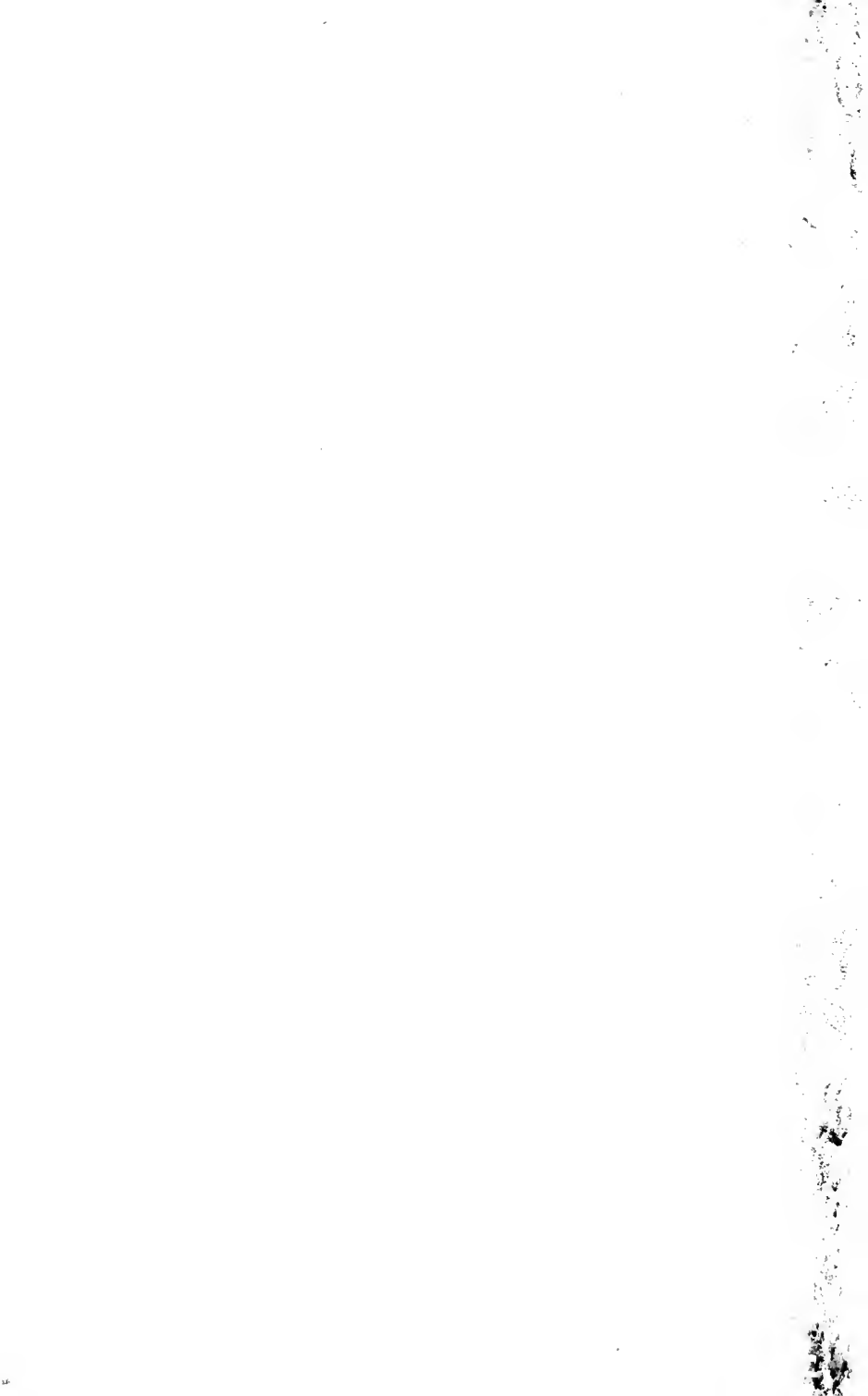

---

N. M. BRATT,

DEALER IN

Agricultural Implements.

---

LARGE STOCK.

ALL FIRST-CLASS, CALL  EXAMINE.

Front Street, bet. 6th and 7th A.venue.

CLINTON, IOWA.

---

D. R. TOLL,

*Proprietor*

PIONEER LIVERY,



Sale & Boarding Stable.

---

FIFTH AVENUE,

Between First and Second Streets.

CLINTON, IOWA.



---

WM. CAILLE,

Manufacturer of

**BREAD, CAKES & CANDIES.**

*Also Dealer in Nuts and Cigars.*

He also keeps an immense stock of Toys and Fancy Goods, partly imported direct from Germany, which he will sell at very low prices, at Wholesale and Retail.

THE COUNTRY DEALERS IN THESE ARTICLES

Will find it to their interest to examine his Stock.

Second Door West of the Post Office, Clinton, Iowa.

---

Andes J. Johnson,

(SUCCESSOR TO JOHN WALKER.)

Wholesale and Retail Dealer in

**LEATHER & FINDINGS**

*And Manufacturer of Boots & Shoes.*

No. 30 5th Ave., between 1st and 2d Sts.,

CLINTON,

IOWA.



PIERSON & HARADON,

MANUFACTURERS

*Wholesale and Retail Dealers in*

**DOORS, SASH, BLINDS,**

**Glazed Windows, Stairs,**

*STAIR RAILING, BALUSTERS & POSTS,*

Mouldings of all Descriptions.

Elm Street, Between First and Second

(Near Court-House.)

CLINTON,

IOWA.

J. T. PIERSON,

H. KINNEY

***PIERSON & KINNEY,***

Dealers in

**GENERAL DRY GOODS**

Ladies and Gent's Furnishing Goods.

***WE BUY FOR CASH AND SELL FOR CASH***

Farmers patronage respectfully solicited.

1004 Fourth Street,

Clinton, Iowa

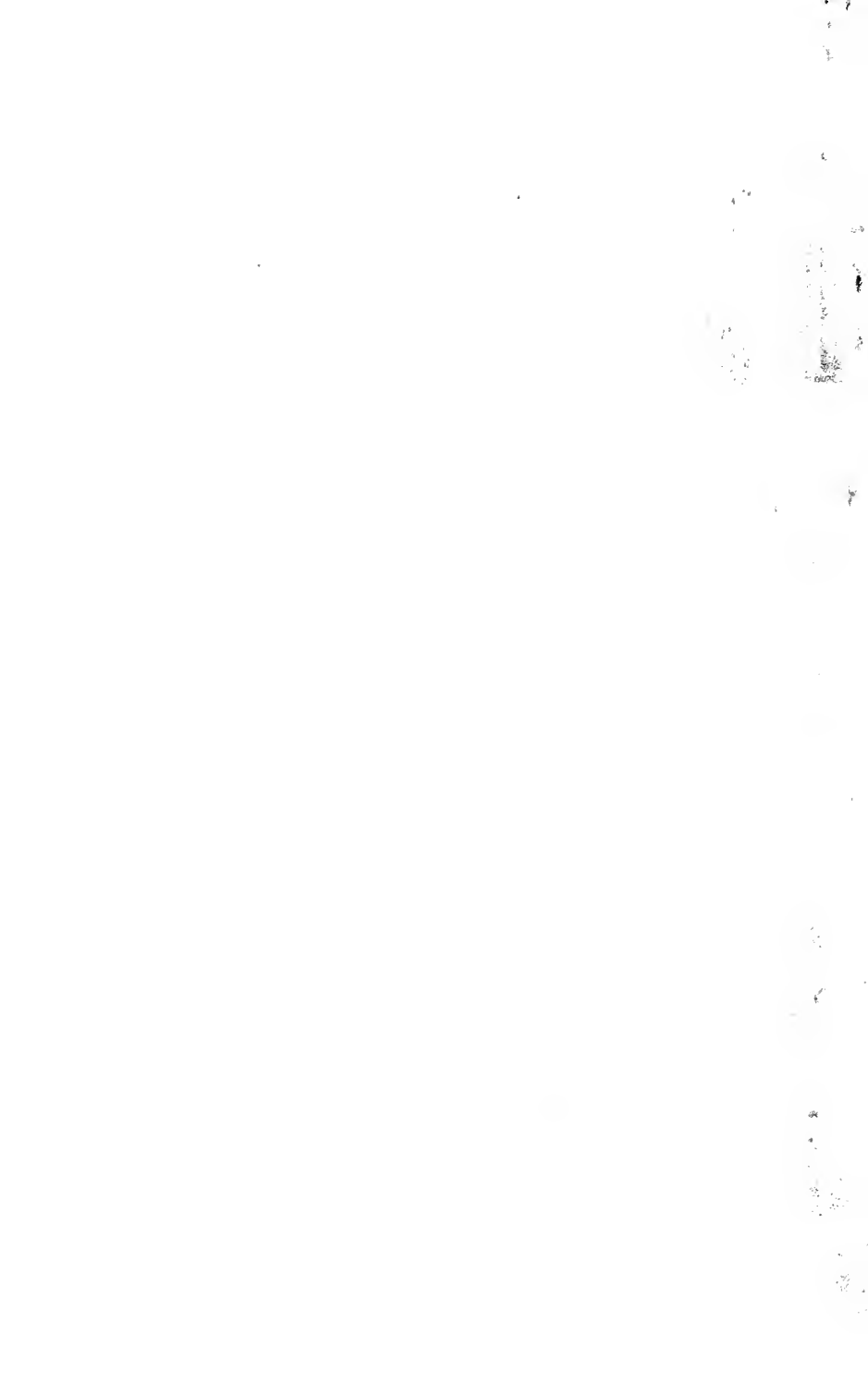



# CLINTON.

---

## HISTORY—PROGRESS—MANUFACTURES—SCHOOLS—RAIL-ROADS—COMMERCIAL POSITION—PROSPECTS.

THIRTY-THREE years ago, the site now occupied by Clinton was the location of New York—not the metropolis of the Western continent, but a city as grand and important, in the imagination of one Joseph Bartlett, who had settled here and laid off a town with the above high-sounding title. This was before Iowa became a State, or even had an existence as a Territory, the whole country west being peopled by savages and the denizens of the forests and the prairies. Mr. Bartlett had also established a ferry running from here to Whiteside Point on the Illinois side. In the spring of 1838 Mr. Bartlett, having arrived at the conclusion that his town, which looked so plausible on paper, would not succeed as well as he supposed, sold his venture to C. G. Pearce, Col. B. Randall and Col. Jennings. The whole finally reverted to Captain Pearce by purchase, and he received a patent for the same in February, 1848. The place, after remaining several years without a settler, was devoted to agriculture, and so remained till 1855, when the Iowa Land Company, who became owners of nearly all the land in this vicinity, laid off the original plat of Clinton, and gave to it its present name in honor of the county that claims this city as its brightest gem.

The gentlemen who composed the Iowa Land Company were far seeing and shrewd; they believed that at this point would the great tidal wave of emigration enter the State, and that many of the more enterprising, seeing the advantages here offered for the safe investment of their capital, and for the building of comfortable and attractive homes, would stop, and, with those coming before, build up a city which should be the pride of Central or Eastern Iowa. They saw, too, the facilities offered by the natural advantages of the site for extensive manufactories, as well as the necessity of a railroad crossing, if not the continent, at least two great States, and the natural influx of population and capital

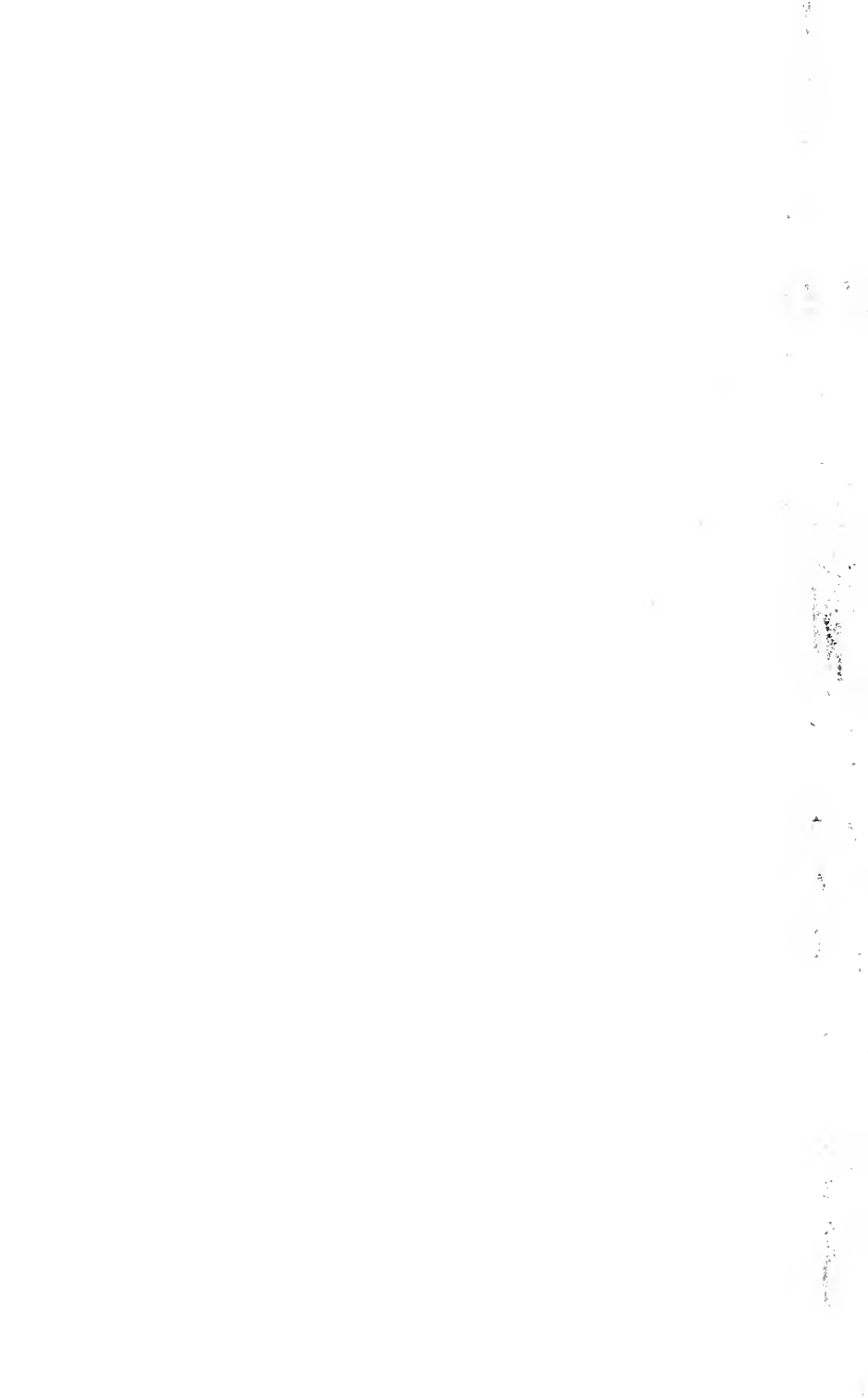

as a result. They saw, too, that the great grain and produce trade of the Upper Mississippi would here be diverted from the channel of the Mississippi, seeking a market at Chicago or the East.

Among the first improvements of the embryo city, was a church and a schoolhouse, and the next was one of the crowning efforts of the Land Company toward the building of the city, namely, the erection of the Iowa Central House. They surely intended to offer hotel privileges, if nothing more. These improvements naturally led others to inquire into the future prospects of the place, and all came to the same conclusion, after the second thought. Building lots were sold, and a permanent growth commenced. It is necessary to state that this growth was sustained on the supposition that a railroad would soon be built from this point westward. Indeed, much was said about it, and the excitement ran higher than do railroad excitements now-a-days. A project was set on foot, and a road (the Mississippi and Iowa Central) was being rapidly graded. But a railroad commencing in a town of less than 200 inhabitants, with no eastern connection, and running west somewhere or nowhere, proved a poor speculation, and the project failed for want of capital and brains. Of course all this had a damaging effect upon the fair prospect of the young town, and improvements ceased entirely for a time. Yet this was but a passing cloud that should soon pass over, when the sun of the town's destiny should shine forth brighter than ever. Several like projects had failed, and it seemed that the hopes of our people had left them entirely, when, on the 26th day of January, 1856, the Chicago, Iowa and Nebraska Railroad Company was formed. This project was to build a road from Clinton, on the Mississippi, to Council Bluffs, on the Missouri, connecting here with the Dixon Air Line, which in the meantime had been built. This road was pushed forward and completed the whole distance; but, ere the scheme had been consummated, the Chicago and Northwestern had leased the Dixon Air Line, and a consolidation was effected, which placed the whole line of road, from Chicago to Omaha, Nebraska, under the management of the Northwestern Company.

And now, for the first time in the history of Clinton, did the locomotive make resonant the hills, valleys, and woodlands with its shrill greetings. This renewed life in the new town, and strangers arrived daily to settle permanently in the city. It stimulated trade, and had a reviving influence everywhere. When the railroad had been built, and trains commenced running, its future was no matter of conjecture, and from that time to the present it has continued to grow with striking rapidity, until its population cannot be less than nine thousand, and comprising

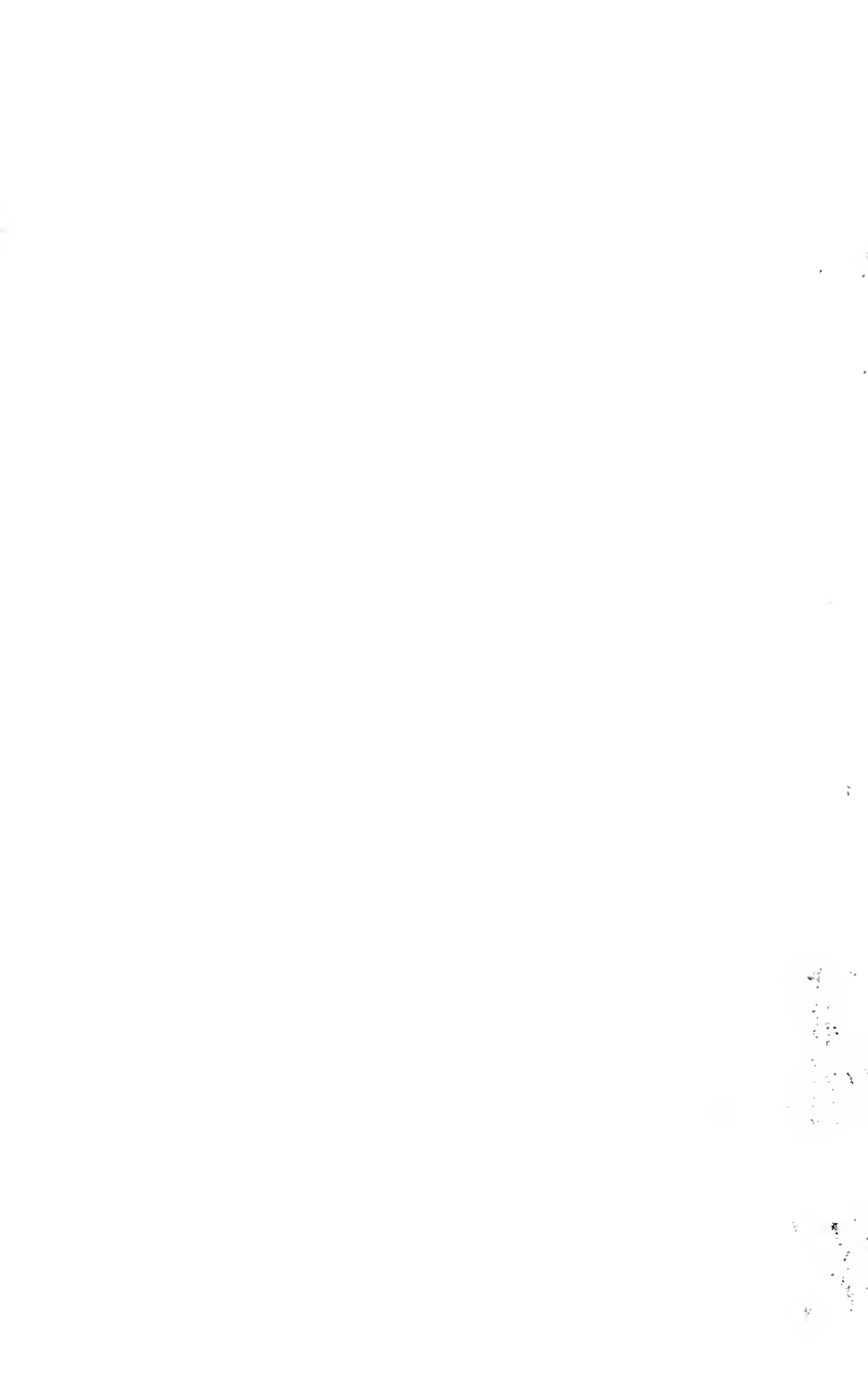

almost all nationalities, and representing almost every branch of industry. During the course of little more than one decade the town has been projected, and is now one of the most important of the twelve Iowa cities on the west bank of the Mississippi river.

Another feature worthy of especial notice is the relative character of the buildings erected before and after the railway had been built. The ideas of the public became enlarged, and with that growth came pride—pride in the appearance of the dwellings and places of business. The spirit of rivalry between towns, as well as individually, too, was high, and, as a result of this rivalry, stimulated into life by the railroad, we may point with pride to our public buildings, business blocks, and elegant residences.

#### TOPOGRAPHY.

The city is built upon an extended plateau, the streets unusually broad and regularly laid at right angles, many of them being macadamized, and are universally bordered with shade trees. The sidewalks are of plank, and extend through all the streets in the city limits, which are also lighted with gas. At a distance of a mile west from the river are the bluffs surrounding the city in a semi-circular form, and on the south extending nearly to the river. The bluffs afford delightful building sites, overlooking, as they do, a large expanse of country, fine river views, and the three cities, Clinton, Lyons and Fulton, with their 15,000 inhabitants.

#### POPULATION.

The population is 9,000. To show that this is not over estimated it is only necessary to allude to the fact that the poll list comprises over 2,000 voters' names.

The people of Clinton are to a large extent composed of former residents of New York and New England, with representatives, however, from most of the States in the Union. As a consequence, there is enterprise, industry and culture. These are exhibited in the rapid growth of the city, its successful business enterprises, the high character of its public schools, its fine school buildings, and in the number and commodiousness of its church edifices.

#### MUNICIPAL.

On January 26, 1857, Clinton became a city by an act of the State Legislature. Indeed, it seemed that the founders of the town, as well as the new comers, became imbued with the spirit of progression and determination to leave no work undone that would better the prospects of the petted infant. At the election in which the charter was submitted to a vote of the people, only seventy-nine votes were cast in its favor, and yet that number was sufficient to carry the measure by a large majority. In



April of the same year an election was held for city officers, which resulted in the selection of Samuel Crozer for Mayor: Henry B. Horton, Treasurer; John M. Start, Marshal, and J. M. Ordway, Wharfmaster. With this administration the city of Clinton was organized, and started upon a career which has been unprecedented in its enterprise and prosperity.

Those following Mr. Crozer, and honored with the office of Mayor, were J. C. Bucher, H. B. Horton, T. J. Flournoy, J. C. Bucher again, T. S. Briscoe, W. H. Ankeney, W. J. Young, A. P. Hosford, W. H. Ankeney again, two terms, J. C. Young, L. B. Wadleigh, J. W. Gottlob, C. S. Taylor, C. H. Toll, two terms, J. J. Flournoy, and lastly our present worthy Mayor, J. T. Pierson.

#### COMMERCIAL ADVANTAGES.

The railway connections from Clinton are the Chicago and Northwestern, being the trunk line to California; the Chicago, Burlington and Quincy to Chicago; the Midland, running northwest seventy-five miles to Anamosa, and progressing northwesterly; the Sabula, Ackley and Dakota running trains from this point; the Chicago, Clinton and Dubuque, from Clinton to St. Paul, to connect with the Chicago, Burlington and Quincy for Chicago. The Chicago, Clinton and Western (under construction) is a main line leading southwest from this city. The early completion of a road down the west bank of the Mississippi to form a direct line to St. Louis is confidently looked for, giving this city in all eight lines of railroads. A charter has been secured for another bridge across the river, for which surveys are now being made. These, in connection with the river communication, afford connections with every desirable point in the Northwest, and give Clinton, in fact, the best distributing facilities of any city in the State.

#### THE LUMBER TRADE.

The lumber trade started here in 1860, and has grown until the lumber trade of Clinton has reached colossal proportions, and is now the largest manufacturing point on the Mississippi, and second to but one in the world. It gives employment to over one thousand hands, including teamsters and raftsmen, and pours into the business of Clinton an immense amount of money.

#### THE CLINTON PRESS.

A town is always judged by the newspaper it sends out. Its paper carries with it the impress of just what the town is in a business point of view. Its advertising columns are examined and its patronage criticised. But few have an idea how often a publisher has calls for his paper from persons who are about to come to the city or vicinity. Should he able to

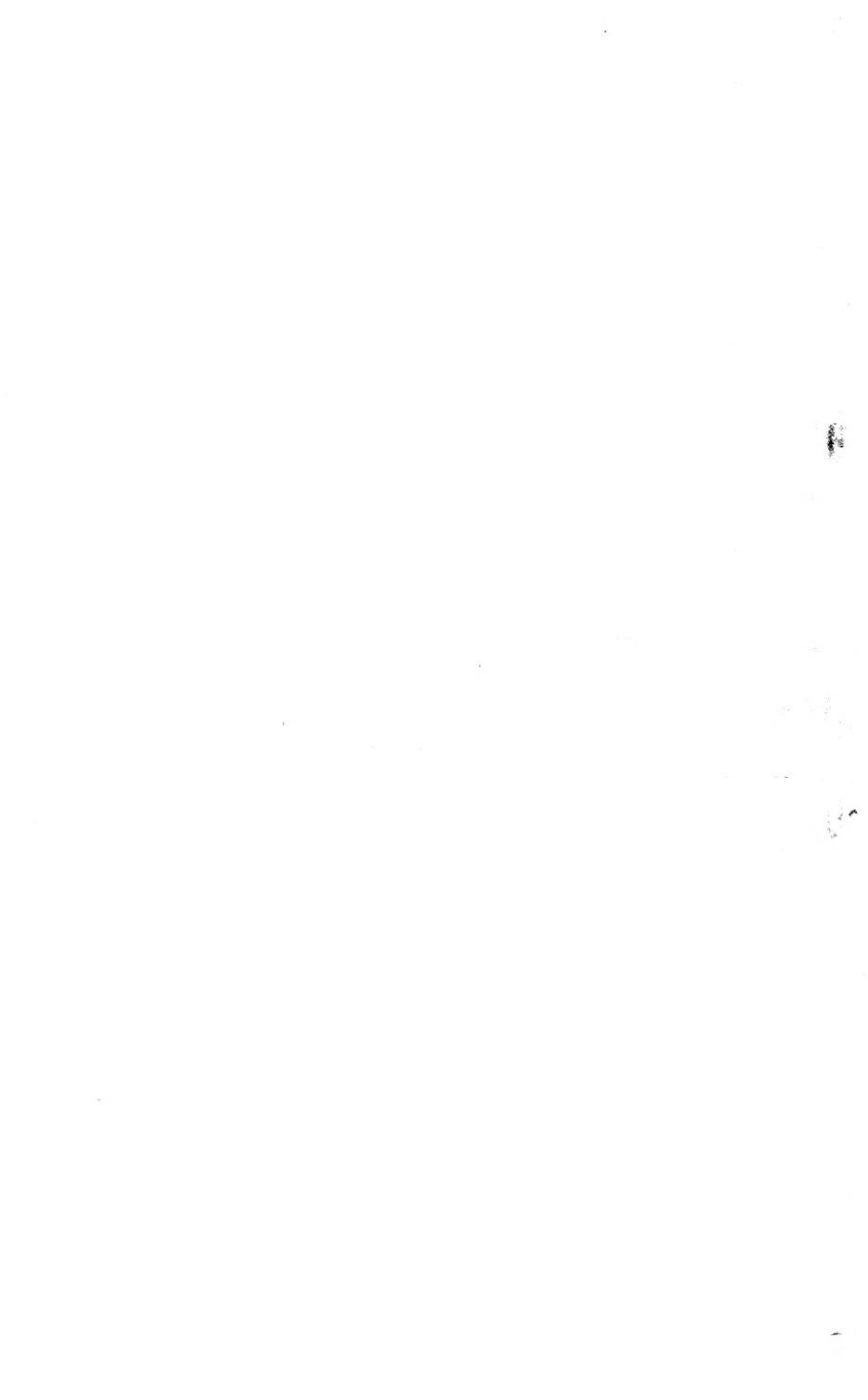



send the applicant a fine and enterprising sheet, kept up by the generous advertising of business men, and filled with local and general news, it would have a very different influence than if the reverse were the attending circumstances.

The Herald was the first paper in Clinton, and came into existence December 18th, 1876—Charles E. Leonard, publisher and proprietor. Since that date the Herald has passed through many vicissitudes of fortune, and its columns have recorded many wonderful changes in the progress of the city. It is now under the proprietorship of Mr. Waldo M. Potter, who purchased it the 1st of November, 1875. It is Republican in politics, and has a good circulation throughout the city and country.

The Clinton Age, under the able editorship of Judge E. H. Thayer, has been published here about eight years. It is an able Democratic paper, and has done very much for the interest of Clinton in its encouragement of manufacturing and railroad enterprise. It is a weekly paper.

The Iowa Volks Zeitung was first established at Lyons, by John Pflingel in 1866. It has since been removed to this place, and is now edited and published by F. G. Pfeiffer & Co. It has a large circulation both in the city and country.

#### RETROSPECTIVE.

In ten years Clinton increased from a village of fifteen hundred inhabitants to a proud city of between eight and nine thousand. One of the largest lumber trades of the world has been built up here, and one which is comparatively in its infancy. Manufactures of every class, almost, have sprung up. Many small retail establishments have increased their capacity, and are now doing a large jobbing business. Several large schools have been built, and churches have been erected. New railroads have been projected and are now in course of construction. The finest railroad bridge that spans the Father of Waters, has been thrown across this majestic stream at this point. A street railroad has been established, gas works put in, and water works erected. Magnificent business blocks have been built, and palace-like establishments opened in them.

#### THE TWO CITIES COMBINED.

For the last few years the tendency of improvements in Lyons has been toward Clinton, while Clinton has been spreading out the new buildings and improvements in the place reaching over toward its sister city, to join hands, as it were, in rivaling other river towns which have had many years the start of this new city.

Now the business centers are about one and a half miles apart, but the cities have so grown toward each other that the little corporation of Ring-

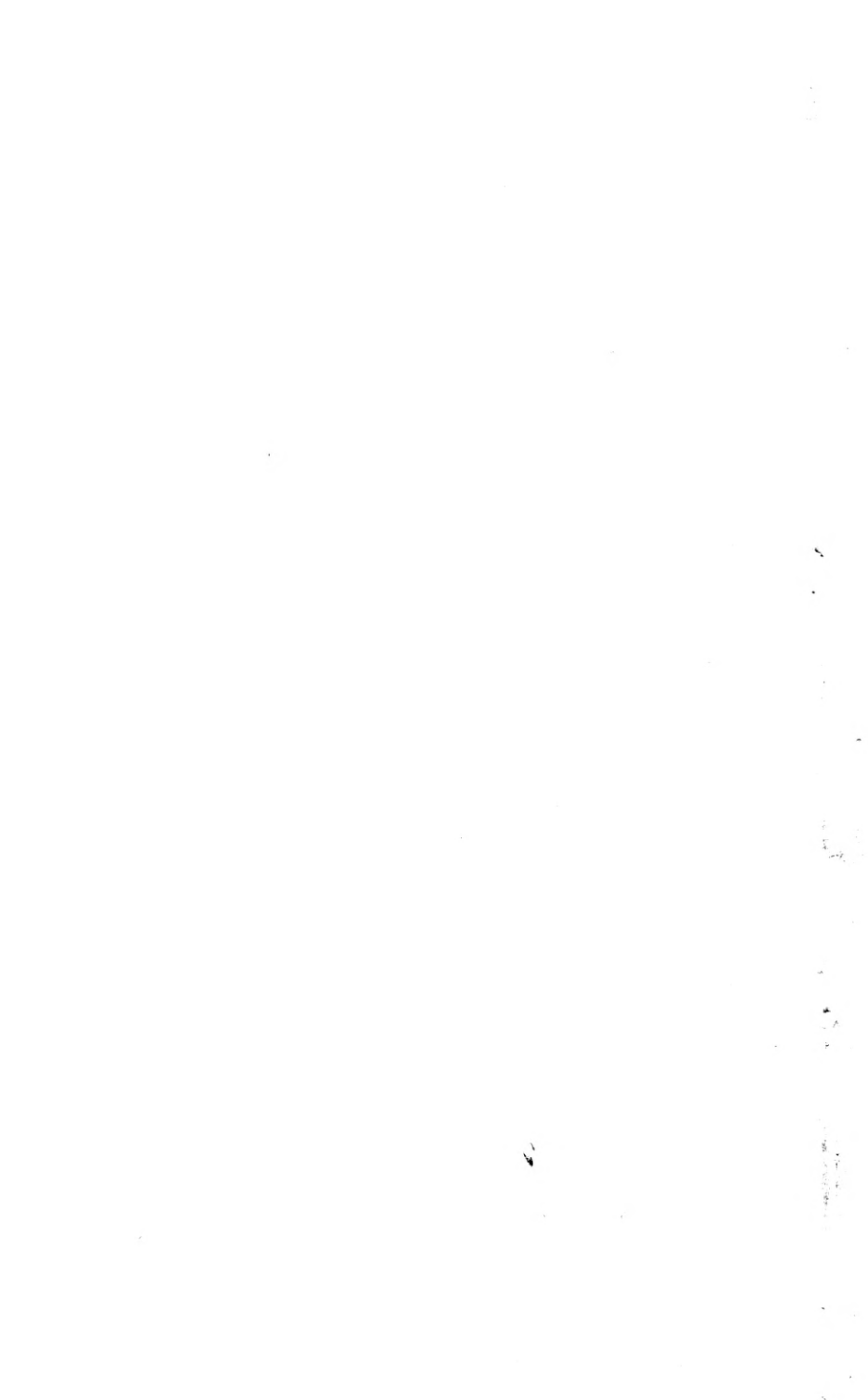

wood, which lies between them, is being rapidly overlapped, and the places are in reality one city. The interest of the places are one, and will ever continue to be so. A railroad project which benefits one city, benefits the other equally as much. Any other public benefit, which is intended for the good of either city, cannot fail to benefit the other. The two places may join together and build up a college at this point that might be an honor to this great State, yet one could not well do it alone, and should it be done by one, it could not be carried on without being a cause of direct interest to the other place. As an evidence of what might be done by the combination of Lyons and Clinton, we refer the reader to what has been done by a joint effort of the two places.

Lyons and Clinton joined in an effort to remove the county seat from De Witt to this place, and was decidedly successful. They joined their forces to build the Iowa Midland Railroad, and as a result the road is completed to Maquoketa. They joined together to build a street railway, and within three months after the charter was obtained, the cars were running between the two cities. Excursion parties which are gotten up by the parties of one town, would often fail, but by the co-operation of the other, they are always made a success.

The combined population of the two places is about thirteen thousand, which of itself forms a city with but few equals in the State. The manufacturing interests are greater in the two places than any other city in the State, and the lumber manufacturing trade is greater than at any other point in the world. By the combination of the two places, other great railroad projects may be made enduring realities, which neither city can accomplish alone. Surely no one can deny that the interests of both cities are closely allied, and that either city is working against its own direct interest to act independent of the other. Undoubtedly the two cities will always co-operate on questions which seem of equal advantage to both, whether they are consolidated or not, and, as the years speed by, no power can hinder them from becoming more closely allied each passing year.

Clinton and Lyons, as one, are recognized throughout the State as the most important point on the Mississippi, and but a short time will pass ere our city will rival that of any other river town. From its present proud pre-eminence as a manufacturing point, it is destined to grow stronger, and bid defiance to all rivals in that interest.

That Clinton and Lyons will become consolidated as one city, under one name, is as yet uncertain, but we think that a majority of the people in both towns are in favor of it. That result will be defeated only by the



old local prejudice that still exists on the part of those whose interests have conflicted, and who are so selfish and exclusive in their notions that that they cannot but curse, within their souls, the fates which have built up a city at their very doors. This feeling exists, not only in one town, but in both; but it is being rapidly drowned out by a strong popular sentiment in favor of a more free interchange of trade, and of working for the interests of both places, when the benefits conferred apply alike to both places. An interchange of trade between the two places is not all that is necessary. The twin cities must become closer allied; there must be a marriage; a change of the name of one or the other, as well as a single corporation for both. Then the interest of one cannot in the least conflict with those of the other.

Great railroad projects are yet to be worked out, which will be of direct interest to both places. Great manufacturing schemes are yet to be realized, and no person can look into the future ten years without seeing in imagination, a line of tall smoke stacks reaching along the river bank, from one town to the other, marking the long line of factories which shall have been built ere that time, and which shall employ two thousand workmen to operate the machinery, which shall be turning the monstrous wheels, and grinding out profits which shall be expended in building up this metropolis of Iowa.

One hundred thousand dollars, at least, is now paid out monthly in Clinton and Lyons by manufacturers and the railroad shops. Shall it be made *half a million* in the next ten years? Can factories to that extent be made to pay here? These questions are merely absurd. There are woolen factories to be built; there are reaper factories to build, there are plow factories, and other implement factories to establish, and a thousand other departments of manufacture to be put in operation in this great city that is to be. These great results can be attained only by the joining together of the forces of both places. The question arises just here, is that result desirable to both places? or are there those yet who had rather the two cities should again be wrapt up in their exclusive individualism, than that such results should follow a union of the two cities.

#### EDUCATIONAL FACILITIES.

The people of Clinton are justly proud of their Public Schools. From the autumn of 1860, when the district numbered four hundred and fifty pupils between the ages of five and twenty-one years, the number has constantly increased, until now the number cannot reach far short of eighteen hundred. Five thousand dollars in bonds were appropriated in March, 1860, for the purpose of erecting another building on the west side of De



Witt park. That, reader, was the commencement of the present magnificent brick building that now occupies that site.

Thirty-one teachers are now engaged in the schools, and have an attendance of about fourteen hundred pupils. Four buildings are employed to accommodate this army of children, and the probabilities are that the number will continue to increase from year to year, as the city increases in population.

#### THE RAILROAD BRIDGE.

Upon the projection of a railroad west, it was thought that a bridge at this point would be expedient at some future time, and the road was constructed with that view. When the road had been built as far west as Cedar Rapids, and traffic commenced, the building of the bridge was found to be absolutely necessary, and consequently steps were taken at once for its construction. Little Rock Island is situated in the Mississippi river at this point, the main channel of the stream passing it on the west side. It was deemed expedient to build that portion on the east side connecting with the road which passed up on the east side of the river to Fulton, and east to Chicago.

#### CLINTON AND LYONS HORSE RAILROAD.

This important mode of travel between Clinton and Lyons, was projected in August, 1869. The company had but fairly organized when work was commenced on the road, and by the 18th of November, the cars were running. It extends from the ferry landing in Lyons (a distance of three and three-fourths miles) to J. R. & A. Bather's nursery and flower garden. The road is in a very efficient state, under the superintendence of the energetic secretary and treasurer, L. T. Sloan.

#### GAS WORKS.

The Clinton Gas Light and Coke Company was organized August 3d, 1869, with a capital of \$60,000.

During the year 1870 they constructed a gas house and works, at a cost of \$55,000. The mains and pipes have been laid, lamp posts have been erected, and to-day, November 1st, 1876, we cheerfully record the fact that there are over eight miles of gas pipe laid in the city. Although many predicted that the enterprise would be a failure, it is now paying well, owing to the efficient management of the superintendent, Mr. O. Messer. Stock cannot be bought at par, while gas is furnished cheaper than in many other cities on the Up River. Mr. Messer is also superintendent of the Clinton Water Works Company, which have in operation already over eight miles of mains.





E. OWENS.

THOS. HARBRON.

# EAGLE BOILER WORKS,

E. OWENS & CO., Proprietors.

---

MANUFACTURERS OF

STEAM BOILERS,

TANKS,

BREECHING,

LARD TANKS,

SOAP KETTLES,

SMOKE STACKS,

SHEET IRON WORK, &c.

---

**SPECIAL ATTENTION GIVEN TO REPAIRING.**

*All orders promptly filled and satisfaction guaranteed.*

---

**STEAMBOAT WORK A SPECIALTY.**

Reference. The Manufacturers of Clinton.

Works and Office,  
Eighth Avenue between 1st and 2d Sts.,

Opposite C. & N-W. Round House,

CLINTON,

IOWA.



# DR. CRAM'S FLUID LIGHTNING

This unsurpassed remedy, for the *instant cure* of Rheumatism, Neuralgia, Nervous Headache, Toothache, Earache, and all other pains, has from its absolute superiority over all other articles that claim to possess its merits, acquired with astonishing rapidity and prominence never before equaled in the same length of time in the medicine trade. This potent remedy is now acknowledged as "THE BOSS" Headache and Neuralgia Cure. Druggists and Dealers unhesitatingly say it gives universal satisfaction, and their sales increase.

**It leaves no Scars.**

**It leaves no Pain.**

**It is cleanly and easily applied.**

You need it—*You cannot* afford to be without it, as it is now known to be the **Most Reliable Remedy in the World.**

Directions for using Fluid Lightning accompany each bottle. Follow them and you will find this remedy more valuable than we claim, and you will never willingly be without it.

To avoid Counterfeits, see that the name,

**Dr. Cram's Fluid Lightning, Chicago,**

is blown in the glass on every bottle, and Dr. Cram's likeness on the wrapper.

Sold by all first-class druggists at 50 cents and \$1 per bottle. If your druggist does not keep it we will send by mail or express on receipt of price. Address: CRAM & MELCHER, 115 East Randolph street, Chicago, Ill.

Read what one of the most widely known citizens of Iowa says of

**Dr. Cram's Fluid Lightning.**

DES MOINES, IOWA, Sept. 29th, 1875.

Being in attendance at the Iowa State Fair one year ago, I witnessed the cure of several ladies and gentlemen almost instantaneously of Headache and Neuralgia by the application of Dr. Cram's Fluid Lightning. I bought a bottle, took it home with me, and gave it to a lady member of my family suffering very much with what is commonly called Sick-Headache. One application cured her almost instantly. I gave it to several ladies suffering with the same complaint, and in every case relief came at once.

M. W. ROBINSON,

Vice President State Agricultural Society.

Thousands of similar testimonials on file at our office.

**ASK YOUR DRUGGIST FOR IT.**



---

**H. F. BOWERS,**  
**ABSTRACTS OF TITLE,**  
**AND GENERAL REAL ESTATE & INSURANCE BUSINESS.**

Pay Taxes, Loans Negotiated, Titles Corrected and Completed,  
Collections Made and Remittances Prompt.

Room 6, Toll Block.

CLINTON, - - - IOWA.

---

**A. J. LEFFINGWELL.**  
**Attorney at Law,**

Office South Side Main, bet Fourth and Fifth.

Lyons, - - Iowa.

---

**JOHN J. FLOURNOY,**  
**ATTORNEY AT LAW,**

—AND—  
REAL ESTATE AGENT.

Office No. 7, Toll Block.

CLINTON, - - - IOWA.

---

**JOHN F. MCGUIRE,**  
**REAL ESTATE,**

—AND—  
Insurance Agent and Notary Public.

ABSTRACTS MADE, TITLES EXAMINED, TAXES PAID.

ROOM 5, BANK BLOCK.

CLINTON, - - - IOWA.



ADVERTISEMENTS

---

**McKINLEY & MUTCHLER,**  
**LIVERY, SALE**  
And Boarding Stable.



North Side 4th Avenue Bet. 1st & 2nd Streets

MIDWAY BETWEEN REVERE AND CENTRAL HOTELS,

CLINTON, - - IOWA.

---

**CHAS. PIPPING,**  
**Wholesale and Retail Butcher,**

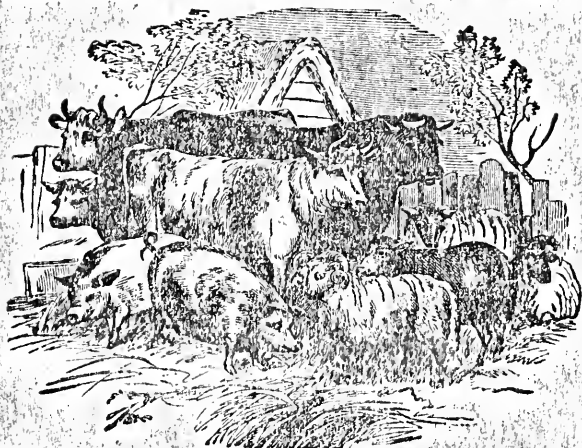

**PACKER AND DEALER IN LIVE STOCK,**  
**No. 86 Second Street, Clinton, Iowa.**





# CLINTON.

---

MISCELLANEOUS DIRECTORY FOR 1876-77.

---

## CITY OFFICERS.

COUNCIL ROOM, SECOND STREET, BETWEEN 4TH AND 5TH AVENUES,

*Mayor,*

J. T. PIERSON.

*City Clerk,*

GEORGE BRENIZER.

ALDERMEN :

*First Ward.*

RICHARD PRICE.

JAMES LEADEN.

*Second Ward.*

AMOS G. EWING.

IVES MONROE.

*Third Ward.*

H. H. HOWARD,

WILLIAM O'DONNELL,

*Fourth Ward.*

DENNIS MAGDEN,

MARTIN WHITE.

Treasurer, Thomas Adams; City Attorney, J. H. Walliker; Marshal, H. C. Keeler; Assessor, J. T. Harvey; Street Commissioner, Patrick Hayes; City Engineer, B. B. Hart.

## CHURCHES.

BAPTIST.—First Baptist Church, northwest corner Seventh avenue and Fourth. Rev. ————— pastor. Services 10:30 A. M., 7:30 P. M.

CATHOLIC.—St. Mary's Church, southwest corner Sixth avenue and Fourth. Rev. P. V. McLaughlin, pastor. Services—First Mass, 8 A. M., High Mass, 10:30 A. M.



CONGREGATIONAL.—First Congregational Church, southwest corner Seventh avenue and Fourth. Rev. W. L. Bray, pastor. Services 10:30 A. M., 7 P. M.—8 P. M. in summer.

EPISCOPAL.—St. John's Church, northeast corner Fourth avenue and Third. Rev. James Trimble, rector. Services 10:30 A. M., 7:30 P. M.

METHODIST EPISCOPAL.—First M. E. Church, northeast corner Seventh avenue and Third. Rev. G. W. Brindell, pastor. Services 10:30 A. M., 7 P. M.—8 P. M. in summer.

African M. E. Church, southeast corner Third avenue and Third. Rev. J. W. Lewis, pastor. Services 10:30 A. M., 7:30 P. M.

GERMAN EVANGELICAL ASSOCIATION.—Church southwest corner Third avenue and Fourth. Rev. Gruner, pastor. Services 10:30 A. M., 3 P. M.

PRESBYTERIAN.—First Presbyterian Church, southeast corner Sixth avenue and Third. Rev. John G. Cowden, pastor. Services 10:30 A. M., 7:30 P. M.—8 P. M. in summer.

SWEDISH LUTHERAN.—9th avenue, corner 5th.

## POST OFFICE.

5th avenue bet. Second and Third street. Open from 7:30 A. M. to 7 P. M. Sundays from 8 to 9 A. M. C. H. Toll, Postmaster.

## SCHOOL DEPARTMENT.

### BOARD OF EDUCATION.

OFFICERS:—C. W. Chase, President; C. E. Bentley, Secretary; A. L. Stone, Treasurer.

DIRECTORS—T. Adams, E. A. Wadleigh, E. P. Welles, C. A. Shattuck, ——— Benson.

### SCHOOLS.

Clinton Public School—W s 4th n 5th av. Henry Sabin, Superintendent, res cor 3rd av and 3rd st.

DeWitt Park High School—W s 4th n 7th av. Miss Julia Sweet, Principal.

Clinton Park School—S e cor 3rd and 7th av. Miss Burnham, Principal.

South Clinton School—N w cor 17th av and 5th. Miss Taylor, Principal.

## BANKS AND BANKERS.

Clinton National Bank—N w cor 6th av and 2d. W. F. Coan, President, J. C. Weston, Cashier.



Farmers' and Citizens' Savings Bank—W s 2nd. bet 5th and 6th aves.  
 J. P. Gage, President; William Lyall, Vice President; Bidwell Gage,  
 Cashier.

Stone & Smith, Bankers, 209 5th av.

Haywood, G. & Son, Bankers—W s 4th bet 9th and 10th aves.

## FIRE DEPARTMENT.

Chief of Fire Department, Artemus Lamb; Assistant Chief, J. H.  
 Jenkins.

North Star Hose Co.—4th st bet 2d and 3d aves. James Tompkins.  
 Foreman.

Neptune Hose Co.—2nd st bet 4th and 5th aves.

Eagle Hose Co—4th st bet 7th and 8th aves.

———— Co—4th st bet 12th and 13th aves.

## BENEVOLENT INSTITUTIONS.

### A. F. A. M.

Masonic Hall northwest corner Seventh avenue and Second.

WESTERN STAR LODGE, No. 100.

Regular meetings fourth Monday in each month.

OFFICERS:—H. H. Howard, W. M.; G. W. Lambert, S. W.; C. H.  
 Coggswell, J. W.; Francis Lee, Treasurer; J. B. Frisselle, Secretary;  
 John Ford, S. D.

KEYSTONE CHAPTER NO. 32.

OFFICERS:—F. S. Roberts, H. P.; Charles Curtis, K.; William  
 Abby, S.; H. Summers, Secretary; Francis Lee, Treasurer.

EMULATION LODGE, U. D.

Meets first Tuesday in each month.

OFFICERS:F. S. Roberts, W. M.; A. H. Smith, S. W.; Geo. W.  
 Cole, J. W.; A. H. Paddock, Secretary; P. S. Towle, Treasurer.

HOLY CROSS COMMANDERY, No. 10, K. T.

OFFICERS:—John S. Hart, E. C.; M. H. Estabrook, G.; C. M.  
 Young, C. G.; C. M. Curtis, P.; John J. Flournoy, S. W.; J. S. Jenk-  
 ins, J. W.; Francis Lee, Treasurer; Horace Summers, Recorder.

### I. O. O. F.

LINCOLN LODGE NO. 139.

Meets every Tuesday evening in the third story of Harding's Block.  
 Star of Hope Lodge, No. 13, D. of R., meets third Friday evening of  
 each month.

OFFICERS:—T. S. Topp, N. G.; J. W. Bulen, Sec'y.



## WALHALLA LODGE (GERMAN), NO. 150.

Meets every Wednesday evening.

OFFICERS:—F. Lindloff, N. G. ; Fred Evermann, Treasurer ; Fred Wolf, Sec'y.

## ODD FELLOWS LIFE INSURANCE ASSOCIATION OF CLINTON AND LYONS.

Meets first Friday in each month.

OFFICERS:—Samuel Davy, President, Lyons ; J. S. Blick, Sec'y, Clinton.

## I. O. G. T.

## CLINTON LODGE NO. 175.

Meets every Wednesday evening, Fifth avenue bet. Second and Third streets

OFFICERS:—B. P. Baldwin, W. C. T., Miss Emma Tierney, W. V. T. ; Frank Coe, W. S. ; Joseph Mattis, W. F. S. ; Mrs. L. Dickinson, W. T. ; Geo. P. Smith, W. M. ; Mrs. J. L. Rumery, W. C.

## A. O. U. W.

P. S. Towle, Grand Master Workman.

## CLINTON LODGE NO. 7.

Meets every Monday evening over Stone & Smith's Bank.

OFFICERS:—E. H. King, M. W. ; C. C. Van Kuran, Recorder.

## SCHILLER LODGE NO. 16, (GERMAN).

Meets in Odd Fellows' Hall every Monday evening.

OFFICERS:—A. Heussler, M. W. ; Chas. Pfeiffer, Recorder.

## YOUNG MEN'S ASSOCIATION.

Library rooms, Post Office Block. Open Wednesday and Saturday afternoons and evenings.

OFFICERS:—A. L. Stone, President ; A. H. Paddock, Secretary ; Schiller Hosford, A. F. Smith, Directors.

## CLINTON TURNVEREIN.

Hall northwest corner Third avenue and Fourth. Meets every first and second Sunday in each month.

OFFICERS:—H. Kirchman, President ; C. Brummenkan, Vice President ; H. Ketterer, Cor. Secretary ; Fred Struve, J. H. Ketterer, H. Bock, Trustees.

## CORPORATIONS.

## CLINTON GAS LIGHT AND COKE CO.

Capital Stock, \$60,000

OFFICERS:—W. J. Young, President ; J. Vandeyanter, Secretary ;





J. C. Weston, Treasurer; O. Messer, Superintendent.

DIRECTORS—W. J. Young, C. Lamb, I. B. Howe, E. S. Bailey, W. F. Coan, F. P. Wilcox, J. Vandeventer.

#### CLINTON WATER WORKS CO.

Capital Stock, \$100,000. Shares \$100 each.

OFFICERS:—I. B. Howe, President; J. C. Weston, Treasurer; O. Messer, Superintendent; Edw'd H. Thayer, Secretary.

DIRECTORS—I. B. Howe, W. J. Young, C. Lamb, O. Messer, W. F. Coan, J. T. Pierson, E. S. Bailey.

EXECUTIVE COMMITTEE—I. B. Howe, W. J. Young, C. Lamb.

#### CITIZENS' ASSOCIATION.

For the promotion of Public Interest.

OFFICERS:—E. H. Thayer, President; P. S. Towle, Vice President; A. Siddle, Treasurer; J. H. Tierney, Secretary.

#### CLINTON COUNTY MEDICAL SOCIETY.

Organized 1857. OFFICERS:—A. B. Ireland, President, Camanche; P. J. Farnsworth, Vice President, Clinton; H. S. Farnsworth, Secretary and Treasurer, Clinton; D. Langan, Librarian, De Witt.

## HALLS, BLOCKS, PARKS, ETC.

### BLOCKS.

Bank Block, northwest corner Sixth av and Second.

Dunbar Block, northwest corner Seventh av and Second.

Davis Block, corner Sixth av and Second.

Iowa Central House Block, west side First between Fourth and Fifth avs.

National House Block, southeast corner Fifth av and First.

Toll Block, west side Second between Fifth and 6th avs.

Union Hall Block, northwest corner Fifth av and First.

Young's Block, northwest corner Fifth av and Second.

### HALLS.

Crandall Hall, Toll Block.

German Hall, northwest corner Third av and Fourth

Spencer Hall, Toll Block.

Union Hall, northwest corner Fifth av and First.

### PARKS.

Clinton Park, between Third and Fourth avs, and between Third and Fourth sts.

DeWitt Park, between Sixth and Seventh avs, and between Third and Fourth sts.

First street Park, First st, between Fourth and Sixth avs.



## RAILROAD GROUNDS.

Chicago & Northwestern Railroad grounds, between Eighth and Tenth avs, east from Third.

## STREETS AND AVENUES.

Ash extends from River west to North Fourth, sixth north of First avenue.

Basin extends from River west to city limits.

Bluff Road, west of city limits.

Camauche avenue extends from corner of Eleventh avenue and Fifth, in a southwesterly direction to city limits.

De Witt extends from River west to Sixth, second north of First avenue.

Eighteenth avenue extends from Third west to city limits, thirteenth south of Fifth avenue.

Eighth avenue extends from First west to city limits, third south of Fifth avenue.

Eleventh avenue extends from First west to city limits, sixth south of Fifth avenue.

Elm extends from River west to city limits, third north of First avenue.

Fifteenth avenue extends from Third west to city limits, tenth south of Fifth avenue.

Fifth avenue extends from Mississippi river west to city limits.

Fifth extends from Eighteenth avenue north to De Witt, fourth west of First.

First avenue extends from First to west of city limits, fourth of Fifth avenue.

First extends from Fifteenth avenue north to Third avenue, first parallel with Mississippi river.

Fourth avenue extends from Mississippi river west to city limits, first north of Fifth avenue.

Fourteenth avenue extends from Third west to city limits, ninth south of Fifth avenue.

Fourth extends from Eighteenth avenue north to De Witt, third west of First.

Hickory extends from River west to city limits fifth north of First avenue.

Jefferson avenue extends from Sixth to west of Margaret.

Margaret extends from Jefferson avenue northwest to Washington avenue.

Nineteenth avenue extends from Third west of city limits, fourteenth south of Fifth avenue.



Ninth avenue extends from Third west to city limits, fourth south of Fifth avenue.

North Fourth extends from De Witt to north of city limits.

North Second extends from De Witt to north of city limits.

North Third extends from De Witt to north of city limits.

Oak extends from river west to city limits, fourth north of first avenue.

River extends from First avenue to north of city limits.

Railroad extends from Camanche avenue east to Fifth.

Second avenue extends from First west to city limits, third north of Fifth avenue.

Second extends from Sixteenth avenue north to De Witt, first west of First.

Seventh avenue extends from First west to city limits, second south of Fifth avenue.

Seventeenth avenue extends from Third west to city limits, twelfth south of Fifth avenue.

Seventh extends from Fifteenth avenue north to Eighth avenue, sixth west of First.

Short street extends from North Fourth west to city limits.

Sixteenth avenue extends from Third west to city limits, eleventh south of Fifth avenue.

Sixth avenue extends from First west to city limits, first south of Fifth avenue.

Sunnyside avenue extends west from Camanche avenue.

Sixth extends from Eighteenth avenue north to De Witt, fifth west of First.

Tenth avenue extends from First west to city limits, fifth south of Fifth avenue.

Third avenue extends from Mississippi river west to city limits, second north of Fifth avenue.

Third extends from Sixteenth avenue north to De Witt, second west of First.

Thirteenth avenue extends from Second west to city limits, eighth south of Fifth avenue.

Twelfth avenue extends from First west to city limits, seventh south of Fifth avenue.

Twentieth avenue extends from Third west to city limits, fifteenth south of Fifth avenue.

Washington avenue extends from Sixth to west of Margaret.



# EDITORIAL REVIEW.

---

## PROMINENT MANUFACTURERS AND DEALERS IN CLINTON CITY.

### **P. S. Towle.**

Some of the old merchants of Clinton have maintained their commercial integrity, and continued their business prosperously. Among such men may be classed, as one of the leading representatives, Mr. P. S. Towle, who by his honorable conduct and fair dealing while a resident of this city has gained the proud position of being the principal dry goods merchant. His mammoth establishment, extending from Second street to Fifth avenue, is fully stocked with a new and varied assortment of Fashionable Dry Goods, Dress Goods, Cloaks, Furs and Ladies' Suits. Mr. Towle, buying direct for cash from the eastern markets, is thus enabled to undersell all competitors.

### **S. G. Magill.**

A man who has been known for many years in his several branches of business, and all well conducted, may be said to have gained the esteem and confidence of the business public. Mr. Magill is a self-made man in all senses of the word. He started into business in 1856 in Lyons, as Steamboat and Transfer Agent; moved in the spring of 1870 to his present quarters in Clinton, and is now dealing extensively in Coal, Wood, Grain, Salt, Cement, Stucco, Hair, Drain Tile, Fire Brick. His extensive buildings, warehouses and office is situated on the Levee and extends 400 feet front on Sixth avenue by 400 feet depth on First avenue.

### **George G. Bauder.**

In every city in the West, where property is frequently changing owners, and collections from abroad and at home are required to be made, a good, sound and reliable agency in those branches of business is no less requisite than mercantile or manufacturing establishments. Mr. George G. Bauder is well known as one of our thoroughly reliable business men, and one of our principal Real Estate and Insurance Brokers.





Any person desiring to insure, will do well to call at his office, No. 4 Toll Block, where Mr. B. will explain the character of his insurance business in a polite manner, and point out the best way of obtaining a good, reliable policy in one of the best companies of America. We commend him also to all who wish to have taxes paid, real estate bought and sold, or collections made.

### **Olney & McMahon.**

Among the other important branches of our commercial interests represented, is the wholesale Drug trade, of which the leading house is the above-named gentlemen. This firm was established in 1868, and by reason of their honorable conduct and fair dealing have gained the confidence and esteem of the entire community. Their large store and ware-rooms, situated at No. 518 Second street, is one of the largest in the city, being 120 feet deep and comprising three stores and basement. The stock embraced in this mammoth establishment is complete in all particulars, containing a choice and varied assortment of Drugs, Chemicals, Paints, Oils, Toilet and Fancy articles, and everything pertaining to a first-class pharmaceutical establishment.

### **J. D. Fegan.**

One of the oldest and most reliable Real Estate Agencies is that of J. D. Fegan, he having been a resident of Clinton county, Iowa, for twenty-one years, and four years County Recorder. He has thus become entirely conversant with the details of land transactions. Mr. Fegan has the most complete set of Abstract Books in the county. Consult his advertisement in this work.

### **Clinton Boiler Works.**

The above works, under the proprietorship of Mr. John Alfred, is one of the oldest manufacturing establishments in Clinton. Mr. Alfred has manufactured boilers for all the lumber companies doing business here during the present year, and has done over \$10,000 worth of work for Mr. T. M. Sinclair, the largest pork packer in the West, situated at Cedar Rapids. Office and Works located on First avenue between First and Second streets.

### **A. J. Santee.**

One of the leading establishments in the city of Clinton is that of A. J. Santee, corner of Second street and Fifth avenue, who carries on the principal business in Books and Stationery. Mr. Santee has been established for over nine years, during which time he has by his politeness and high business qualifications, secured the confidence and good will of our citizens. His stock embraces everything pertaining to the trade, including School, Miscellaneous and Blank Books, Staple and Fancy Stationery, Sheet Music, Periodicals, Pictures and Picture Frames, etc.



### Eucalyptus.

The discovery of the valuable medical qualities of the Eucalyptus was in a measure an accidental one. Mr. Jason Wilkins, the discoverer and proprietor of this valuable curative agent was temporarily residing in San Francisco. For years he had been a sufferer with a dyspeptic difficulty that had never yielded to medical treatment. While strolling along the wharves in San Francisco, he stopped to watch the unloading of an Australian vessel, and his attention was drawn to some peculiar blue-leaved trees, which formed part of the cargo. He picked off a few leaves and chewed them, felt a relief, and continued their use in this crude way until he was entirely relieved from his disease. Having procured a supply of the leaves, he began a series of experiments by giving them to his acquaintances for various diseases and finding almost miraculous results to follow. He then continued his experiments in the direction of extracting from the leaves and preparing in the most effective and convenient form possible the medicinal properties of this wonderful tree. He found, while making his researches, that this leaf had been used to a limited extent in Europe as well as this country, and accounts of its wonderful powers to allay inflammation had appeared in all the leading medical journals of Europe and America, but it had never been prepared scientifically or in quantities for presentation to the public, one cause of which doubtless was the difficulty and expense of obtaining the leaves. Having, however, satisfied himself that here was one of nature's great restorative agents only waiting for suffering humanity to accept of it, Mr. Wilkins at once made a contract at a heavy expense for a large supply of the leaves properly bruised and pressed into bales and shipped from their native woods in Australia to his Laboratories in San Francisco and Clinton, Iowa, where the medical properties are extracted and properly incorporated, either in the Double Extract in fluid form, or in the Troches, a pleasant vehicle, mild in action, in which it is prepared for ladies or children, and which are also invaluable to all in cases of hoarseness, coughs, and bronchial affections.

Of the cures already effected by Eucalyptus in the form presented by this manufacturer, we could write pages. Mr. Wilkins has a score of valuable testimonials from reputable citizens of Clinton and elsewhere, attesting the truth of all that is claimed for Eucalyptus as a medicine, while in no single case so far has it failed to effect a cure where properly used—which is alone a priceless endorsement of its curative properties.

We might write at interminable length of this new medicine and the steps now being made to introduce it—but space forbids.



**A. Stauber.**

This gentleman has been engaged in the Merchant Tailoring and Manufactured Clothing trade for over two years, and by reason of having the largest stock of Fashionable Clothing, can supply the most fastidious with garments of faultless shape and cut. Being a first class cutter, and employing about ten practical tailors, he can manufacture gentlemen's apparel on short notice, and fully equal to any house in the business in the Western States.

Mr. Stauber's stock embraces a complete assortment of Fine Cloths and Cassimeres, Gent's Furnishing Goods, Trunks, Valises, &c., and intending purchasers will consult their interests by calling at his store.

**Ries & Godskesen.**

This firm of enterprising gentlemen bought out the firm of Ewing & Young in October, 1875, and are engaged in the wholesale and retail Grocery line at No. 520 Second street, where they have a complete and varied assortment of Staple and Fancy Groceries, Crockery, Glassware, Wooden and Willow Ware; are also wholesale and retail Fruit Dealers, and pay cash prices for all kinds of Farm Produce.

**Clinton Commercial College.**

The institutions known as Commercial Colleges are of modern origin. They became an educational necessity from the fact that the world's commerce, and especially that of the United States, required a more thorough education for those young men who designed to be clerks, accountants or mercantile men.

The general colleges and seminaries of learning failed, in their more general course of study, to afford the requisite instruction. Hence arose, about twenty years ago, the want of schools of a high grade devoted to the special purpose of training young men especially for mercantile pursuits.

The college of Mr. Riley is of that class, and has been established in Clinton for six years. The rooms, situated in the Post Office Block, Fifth avenue, are large and commodious and well adapted for the imparting of instruction for the acquirement of a solid business education.

**Janssen & Struve.**

This firm is one of the oldest houses in Clinton, having been established for over ten years in the same place. They manufacture Furniture of all kinds, and as they do their own upholstering, are thus enabled to supply goods much lower than competitors. Their Undertaking department embraces a large assortment of Coffins and Caskets, including metallic Cases. They have the finest Hearse in the city, and are prepared to furnish funerals with all the requisites on short notice, at their ware-rooms and factory, No. 100 Second street.



### **Pierson & Haradon.**

We noticed lately an article in the *N. W. Lumberman*, that there are nearly 2,000 door, sash and blind factories in this country, the production of which aggregates from 6,000,000 to 8,000,000 doors, and an equal quantity of sash and blinds, yearly. Our principal house in this branch of business are the above-named gentlemen, who have been established for about seven years. Their large factory, warerooms and yard are situated corner Elm and First streets. They employ about twenty hands, and their facilities are unrivaled for turning out first class work. The senior partner at present occupies the honorable position of Mayor of the city of Clinton.

### **Eagle Boiler Works.**

Mr. E. Owens, the senior proprietor of these works, is the pioneer of boiler manufacturing in this city, having first established the Clinton Boiler Works, which he subsequently sold to Mr. John Alfred. Mr. Owens has built nearly all the boilers used in the up-river boats, and has the highest encomiums passed upon his work by government inspectors. Among the many steamboats on which Mr. Owens' workmanship has been expended may be mentioned the following: Diamond Jo, Chaney Lamb, Artemus Lamb, Abner Gile, Little Emma, Lafayette Lamb, Hartford, &c. Mr. Owens has lately opened the above extensive works on Eighth avenue, opposite the C. and N. W. Round House, and has associated with himself a practical machinist of large experience, viz.: Mr. Harbron, late partner with Mr. John Alfred. This firm are now prepared with all the appliances that improved machinery and skilled labor can achieve to manufacture all kinds of Steam Boilers, Tanks, Breechings, Lard Tanks, Soap Kettles, Smoke Stacks, Sheet Iron Work. We earnestly bespeak for them the trade and confidence of the community, as these gentlemen are prepared to compete with Chicago, Cincinnati or Dubuque manufacturers on prices.

### **J. R. & A. Bather.**

The Ancient Mythology made Flora the Goddess of Flowers. Her representative agents in Clinton are Messrs. J. R. & A. Bather, proprietors of the Sunnyside Nurseries and Flower Garden, situated on Camanche avenue immediately at the southern end of the line of street cars. They commenced business in 1860, and in 1864 issued their first catalogue, and their present shipments extend over a vast territory. They are also extensive Fruit and Vegetable dealers in connection with a choice stock of Groceries at their up-town store, No. 204 Fifth avenue. A visit to their extensive nurseries and flower garden will well repay tourists and others.





**Mr. and Mrs. Raimheld.**

To preserve the "counterfeit presentment" of the "human face divine" is now a fact that Shakspeare did not live long enough to know. But the Daguerrean and the Photographic art, one of the seven wonders of the world, has become a popular success.

The above gentleman and lady are among the best representatives of that beautiful art in Clinton. Their gallery, located on the corner of Second street and Fifth avenue, is admirably adapted for the purpose of fulfilling the advice of the poet to

"Secure the shadow ere the substance fade."

**Dr. E. R. Mullett.**

Dr. Mullett has been engaged in the practice of Dentistry for over seventeen years, and has been established nine years in Clinton, and is acknowledged by all who have occasion for his services to be second to none in his profession. Dr. Mullett has all the latest appliances of Dentistry science, amongst which may be mentioned the Backus Water Motor, with the S. S. White Dental Engine attached. Dr. M. manufactures sets of Teeth on Gold, Silver, Rubber and Celluloid.

**Robert Siddell.**

Mr. Robert Siddell is the successor to V. Santee, and is a wholesale dealer in Grain, Grass Seeds and Dressed Pork. Mr. Siddell has only been established about two years, but has already built up a large and still increasing trade.

**J. H. Reed.**

A good picture of the loved and lost, or of the beloved who survive are among the household treasures in every family. It was not until the present century that the Daguerrean art of 1832 was developed into the Photographic art of to-day. In the latter art, Mr. J. H. Reed became a skillful artist many years ago, and is now proprietor of one of the largest Photograph galleries in Clinton, situated on north side Fifth avenue between Second and Third streets, and claims to have the best fitted for all kinds of work of any in the State, having the largest and finest instrument in the State. He makes a specialty of copying and enlarging photographs. He employs several assistants, and his facilities are unsurpassed. We recommend all to call at his gallery when wanting first class photographs.

**D. R. Toll.**

Mr. Toll was the pioneer of the livery business in this city, having started the first day of November, 1855, with three horses, on the alley between Third and Fourth avenues. He employs four hands and keeps



the best livery stock and an elegant assortment of road vehicles of all kinds. The Clarence Carriage owned by Mr. Toll is the handsomest in the city, and cost \$1,300.

### **II. F. Bowers.**

This gentleman is engaged in the Real Estate business, and having had twelve years experience in the various offices in the Court House and an extended acquaintance in the departments at Washington, D. C., is thoroughly qualified to attend to all business of a general nature, such as buying and selling Real Estate, making collections, Abstracts of title, paying taxes, negotiating loans, redeeming land from tax sales, &c.; also obtains patents when desired. His office is situated in Room No. 6, Toll Block.

### **Pierson & Kinney.**

The above firm, composed of our present worthy Mayor and Mr. Kinney, a gentleman who has had large practical experience in the Dry Goods line, are located at 1004 Fourth street. Mr. Kinney is one of the first who sold goods on Fourth street. They have a very carefully selected stock of goods in their line.

### **J. L. McCluer.**

The above gentleman has been established in business since 1865, and located on Fourth street four years. His large and commodious store on the corner of Fourth street and Ninth avenue contains a large and varied assortment of Stoves, Tinware, Hardware, Cutlery. Mr. McCluer is the embodiment of the expression, a self-made man, thoroughly an adept in in all the details of his business. He carries on a very large jobbing trade, being the only house in this county in the wholesale line. He intends shortly erecting a brick warehouse capable of containing 2,000 stoves.

### **C. S. Raymond.**

One of the leading Watchmaking and Jewelry establishments in this city is the one carried on by the above gentleman. His store is located on Fifth avenue next to the post office, and his stock embraces a complete assortment of Clocks, Watches and everything in Jewelry of the most recherche description.

### **John F. McGuire.**

A good, reliable Real Estate Agency is the one carried on by Mr. McGuire, and we earnestly request all contemplating buying or selling real estate, or having any business of a general nature, to call on him at his office in Bank Block, corner Second street and Sixth avenue.

### **R. Craig.**

One of the representative houses engaged in the Boot and Shoe Trade



s the establishment carried on by the above gentleman on Second street opposite the Toll Block. Mr. Craig has been for many years a resident of Clinton, and a thousand and one customers can testify to his ability to furnish everything in this line of the very best description, as he very pointedly declares in his advertisement in another page, he buys for cash, sells for cash, and makes no bad book accounts.

#### **N. M. Bratt.**

Since McCormick perfected his first reaper there has been a steady increase in the manufacture of agricultural implements for the lightening of the labor of the husbandman. Mr. N. M. Bratt has been for many years a resident of Clinton and this vicinity, and is the largest dealer in Farm Machinery and Implements in the county. During his sojourn in this part of the beautiful valley of the Mississippi, he has by his high business qualifications and genial qualities made many staunch friends and built up a very large trade, extending over a vast area of country.

#### **Anguish & Rumery.**

This popular wholesale grocery house is situated on Seventh avenue west of Second street, where may be found at all times the choicest stock of Staple and Fancy Groceries in the greatest variety. Housekeepers will find it to their interest to trade with this firm, as they, by reason of buying large consignments for cash, are enabled to give their customers the benefit of buying goods lower than any other firm. They are both gentlemen of acknowledged mercantile ability and high personal character.

#### **Francis Lee.**

The oldest established drug store in Clinton is that carried on by Mr. Lee, who has been established in his present quarters nearly a quarter of a century. The store is situated on the southeast corner of Second street and Fifth avenue and his stock embraces everything pertaining to the drug and paint business, he also carries an extensive stock of wall paper and window shades, picture frames and mouldings; he has lately returned from the east, where he has been purchasing extensively to replenish his already well filled establishment.

#### **A. L. Ankeny.**

"Doc." Ankeny, as he is familiarly called by his many friends and patrons, is the proprietor of the most extensive boot and shoe house in Clinton, situated on Second street in that magnificent block, owned by himself, known as the Toll Block. A visit to his extensive show rooms and store will repay all intending purchasers, as he keeps nothing but the very best and most fashionable styles in men's, women's and children's



wear, in fact, his stock embraces everything of the finest make that can be found in the United States, and at lower prices than elsewhere.

**Conclusion.**

There are many other firms who deserve high commendation, amongst whom may be mentioned: C. Lamb & Sons, Curtis Bros, Union Iron Works, Clinton Lumber Company, J. H. Walliker, City Attorney, Geo. Spencer, Stoves and Tinware; Leake & Eyre, and C. Pipping, prop's of Meat Markets; Henry Kreim, Stoves and Hardware; Mrs. E. J. Harvey, Clinton Paper Co., H. E. Terrence, A. Haas, Harness and Saddles; John J. Flournoy, Attorney-at-Law, and recently elected Justice of the Peace; Frederick Beach, Wholesale Wines and Liquors; Whitehouse & Alden, Dry Goods and Carpets; C. D. Pulford, the largest dealer in manufactured cigars.

---

## WHITEHOUSE & ALDEN,

Dealers in Foreign and Domestic

# DRY GOODS,

**Fancy and Staple Dry Goods,**

CARPETINGS AND OIL CLOTHS,

No. 214 Fifth Avenue,

CLINTON,

.

.

IOWA.





ADVERTISEMENTS.

---

Armington & Huyck,

MANUFACTURER OF THE

BEST HAVANA CIGARS AND TOBACCO,

704 Second Street.

CLINTON, - - - IOWA.

---

C. D. PULFORD.

Wholesale and Retail Dealer in

***TOBACCO AND FINE CIGARS,***

Number 210 Seventh Avenue,

CLINTON, - - - IOWA.

---

HENRY KREIM.

DEALER IN

**HARDWARE!!**

CUTLERY, NAILS, STOVES  
AND TINWARE.

*THE BEST CISTERN AND WELL PUMPS  
IN THE MARKET.*

Particular Attention paid to Job Work. Kreim's  
Block, Second Street, between 3d and 4th Aves.,

CLINTON, - - - IOWA.



ADVERTISEMENTS.

ROBERT SIDDELL.

DEALER IN

Grain, Flour and Feed!

AND GRASS SEEDS.

OFFICE ON LEVEE,

FOOT OF 5TH-AVE.

CLINTON, - - - - IOWA.

C. S. RAYMOND,

DEALER IN

**CLOCKS, WATCHES, JEWELRY,**

Silver and Silver-plated Ware.

GENUINE



**Rogers' Bros.**



Plated Spoons, Forks, &c.

AGENT FOR LORSCH PATENT ACCOMMODATING SPECTACLES

Orders from the Country Promptly Filled.

**SPECIALTY:**—Adjusting and Repairing Fine Watches.

5th Avenue, Post Office Block, - CLINTON.



# ALPHABETICAL DIRECTORY.

SHOWING THE BUSINESS LOCATION AND THE RESIDENT  
ADDRESS OF ALL MERCANTILE AND PROFES-  
SIONAL PERSONS IN CLINTON CITY.

## ABBREVIATIONS :

agt, agent; asst, assistant; atty, attorney; av, avenue; bds, boards; bet,  
between; bkkpr, bookkeeper; cor, corner; clk, clerk; e, east; e s,  
east side; n, north; nr, near; n e, north east; n s, north side;  
n w, north west; opp, opposite; pres, president; propr, prop-  
rietor; res, residence; ret, retail; s, south; sec, secre-  
tary; s e, south east; s s, south side; supt, superin-  
tendent; w, west; whl, wholesale; wks, works;  
w s, west side.

## A.

**Adams, D P**, harness manufacturer, 41 Fifth av, res s s Third av bet  
Fourth and Fifth st.

**Adams, T**, agent American Exp Co, office w s Second st bet Fourth and  
Fifth av, res s s Seventh av bet Fifth and Sixth sts.

**Adams, Thomas**, brick maker, n w city limits.

**Aitchison, Rev John Y**, res 21 Camanche av.

**Alden, C. F.** (Whitehouse & Alden), bds Revere House.

**Alfred, John**, proprietor Clinton Boiler Works, First av cor Second st,  
res Eleventh av nr Sixth st.

**Allar, J. G.** (Allar & Hayes), res Riverside.

**Allar & Hayes** (J G A & J F H), dealers in shelf and builders' hard-  
ware, cor Fourth st and Eleventh av.

**Allen, George**, (Lauer & Allen) res Fifth st, s e cor Fifth av.

**Allen, L P**, book and job printing and binding, Fifth av 1st door w of  
post office, res n s Sixth av bet Fifth and Sixth sts.

---

*Merchant Tailoring at A. STAUBER'S, Second St., Clinton.*



- 
- American Express Company, Second st bet Fourth and Fifth avs.  
Andrews, I R, attorney at law, room 11 Toll Block, res s s Fourth av bet  
Second and Third sts.  
Andy, O, saloon keeper, 513 Second st.  
Anguish, A M, hats and caps, w s Second st bet Sixth and Seventh aves,  
bds Revere House.  
**Anguish, B. D.** (Anguish & Rumery), res s s Seventh av bet Second  
and Third sts.  
**Anguish & Rumery** (B D A & J L R), wholesale and retail grocers,  
210 Seventh av.  
**Ankeny, A. L.**, wholesale and retail boots and shoes, 508 Second st,  
Toll Block, res 1 mile w of Lyons.  
**Arlen, Charles** (Arlen & Son), res First st cor Sixth av.  
**Arlen, Edward** (Arlen & Son), res First st cor Sixth av.  
**Arlen & Son** (C and Edward), mnfrs soda water, First st cor Sixth av.  
**Armington, H. W.** (Armington & Huyck), res Second st bet Seventh  
and Eighth avs.
- 

*Buy Dry Goods of P. S. TOWLE, Clinton, and save Money*

---

- Armington & Huyck**, cigar manufacturers, Second bet Seventh and  
Eighth avs.  
**Armstrong C E** (Young & Armstrong), res s s Fifth av bet Third and  
Fourth sts.

## B.

- Backus, G H, picture frame mnfr, bds Sixth av bet Fourth and Fifth sts.  
Bailey, E S, attorney at law, P. O Building, res 306 Fifth av.  
Baker, J R, hides, pelts and furs, &c., Fifth av, Opera House, cor First,  
res Fifth av bet Third and Fourth sts.  
Bailey, J R, spring bed mnufr, Fifth av, res Third av bet Second and  
Third sts.  
**Baldwin, Isaac**, attorney at law, 217 Fifth av, res s e cor Eighth av  
and Third st.  
Baldwin Bros & Co, dealers in carriage and heavy hardware, 21 First st.  
**Bannister, P. S.** (Bannister Bros), res Ninth av bet Fourth and Fifth  
streets.
- 

**Youths' and Boy's Clothing, A. Stauber's, Clinton, Ia.**





**Bannister Bros.** (P S & M W) proprs Oriental Mills, manfrs of flour, meal, feed, &c., First ave cor Second st.

**Bannister, M. W.**, (Bannister Bros.) res Third av bet Second and Third sts.

**Barton, W. H.**, butcher, w s Fourth st bet Ninth and Tenth avs.

**Baxter, C V**, prescription clerk, Francis Lee, res n s Fifth av w Third st.

**Bather, J. R. & A.**, proprs Sunnyside Nurseries, and dealers in groceries, provisions, etc., n s Fifth av w Second st, Nurseries Comanche av.

**Bauder, George G.**, Real Estate and Insurance, room 4, Toll Block, res s s Fourth av between Third and Fourth sts.

**Beach, Fred**, whl dealer in wines and liquors, 128 Fifth av, res n s Fourth av bet Fifth and Sixth sts.

**Bell, W A**, salesman with Whitehouse & Alden, res s s Fifth av bet Fourth and Fifth sts.

**Belk, H L**, (Coad & Belk) res 212 Fifth av,

---

*Buy Medicines, Lamps, Etc., at D. B. Snyder's, Lyons, Iowa.*

---

**Bentley, C. E.**, dep county treasurer, real estate dealer and insurance agent, post office bldg Fifth av, res s s Sixth av bet Fifth and Sixth sts.

**Bice, C M**, atty at law, room 6 Toll Block, res s s Fifth av bet Fifth and Sixth sts.

**Bignall, Thos**, boots and shoes, Third st cor Eleventh av, res same.

**Bignall Bros**, (W A & J P) grocers, 614 Second st.

**Bignall, J P**, (Bignall Bros) bds Second av bet Second and Third sts.

**Bignall, W A**, (Bignall Bros) res Eight av bet Third and Fourth sts.

**Bishop, S J**, (E Conant & Co) res Tenth av bet Fourth and Fifth sts.

**Blanchard & Duncan**, (David B & Wm D) manfrs of carriages, and general blacksmiths, Fifth av bet First and Second sts.

**Blanchard, David**, (Blanchard & Duncan) res n s Third av bet Second and Third sts.

**Blodt, M**, baker, 106 Second st.

**Boam, Benj**, manager Union Meat Market, 809 Fourth st, res Seventh av bet Fifth and Sixth sts.

---

**Hardware, Carstensen & Allen, 74 Main Street, Lyons.**



## Eucalyptus will Cure Ague and Piles.

156

CLINTON CITY DIRECTORY.

- 
- Bossen, Jans**, propr Farmers Home, First av bet Second and Third sts.  
Boutelle, T N, civil engineer.  
Boynton, A R, ladies furnishing goods, 231 Fifth av, res 149 Fifth av.  
Boynton, S S, veterinary surgeon, n s Fifth av bet First and Second sts,  
res 139 Fourth av.  
**Bowers, H. F.**, real estate and abstract of title, room 6 Toll Block, res  
n s Fifth av bet Fifth and Sixth streets.  
Brady, Peter, saloon, cor Fourth st and Fourteenth av, res same.  
Bray, Rev W L, pastor Congregational church, res Tenth av cor Sixth st.  
**Bratt, N. M.**, dealer in agricultural implements, First st bet Fifth and  
and Sixth avs, res n s Sixth av 3 w Fourth st.  
**Brenizer, George**, city and township clerk, res n s Fourth av bet  
Fifth and Sixth sts.  
**Breitling, John**, manufr of and dealer in bread and confectionery of  
all kinds, restaurant in connection, 123 Fifth av.  
**Brentlinger, J. W.**, manager Union Iron Works, res s s Sixth av 2  
e of Sixth st.

---

*P. S. Towle buys for cash and sells cheap, Clinton, Iowa.*

---

- Brown, Geo P, house and sign painter, n s Second av bet Second and  
Third sts, res same.  
Brewer, I P, dealer in dry goods, groceries &c, 210 Fifth av, res Fourth  
av bet Second and Third sts.  
Brewerton, Mrs, dress and cloak maker, Fourth st bet Tenth and Elev-  
enth avs, res same.  
Brindell, G W, pastor Methodist Episcopal church, bds 403 Sixth av.  
Bringman, John H, confectionery, Fourteenth av cor Fourth st.  
Broderson, L, shoemaker, Fourth st bet Thirteenth and Fourteenth avs.  
Brooks, J E, grocer, 61 Second st, res same.  
**Brown, Dr. M. E.**, propr Northwestern Medical and Surgical Insti-  
tute, Toll Block.  
Bryant, George, general blacksmith, Second st bet Fourth and Fifth avs,  
res Ringwood.  
Bryning, S G, physician and surgeon, Second st cor Fifth av, res  
Fulton, Ill.  
**Buchel, Edward**, boot and shoe maker, Second st bet Second and  
Third avs.

---

Buy Medicines, Lamps, &c., at D. B. Snyder's Lyons, Ia.



## Merchant Tailoring at A. Stauber's, 2d Street, Clinton.

CLINTON CITY DIRECTORY.

157

Bullard, J Henry, (J Henry Bullard & Co) post office Block, res 181 Fifth av bet Fifth and Sixth sts.

Burke, Robert M, saloon, 709 Second st, res same.

Burns, Daniel, saloon, cor Fourth st and Twelfth av.

## C.

Cady, Frank, propr Transit House livery stable, 2d st, bds Transit House.

Caille, William, baker and confectioner, 232 Fifth av, res same.

Callender, E H, guns and pistols, 115 Fifth av, res Seventh av.

Cammack, Francis F., physician and surgeon, Fourth st bet Ninth and Eighth avs.

Cannon, Mrs M A, millinery, 808 Fourth st, res same.

Cannon, A S, boots and shoes, 41 Fifth av, res Fourth st bet Eighth and Ninth avs.

Carter, John, boots and shoes, 521 Second st, res same.

Carpenter, J E, (Curtis Bros & Co) res Sixth ave bet Fourth and Fifth sts.

---

## *Best Line of Dress Goods at P. S. Towle's, Clinton, Iowa.*

---

**Central Yeast Cake Company**, (A F Smith and A E Spencer) 608 First street.

Chase, C W, (Chase & Munroe) res n w city limits.

Chase & Munroe, (C W C & I M) attys at law, post office bldg, Fifth av.

Chandler, Wm, saloon, Second st bet Fourth and Fifth avs, res Fifth av bet First and Second sts.

Childs, Joseph, (with Childs, Baer & Co) bds Revere House.

Childs, Baer & Co, (Joseph C & P B) manufrs and jobbers of clothing, 208 Fifth av.

Childs, S, (Childs, Baer & Co) bds Revere House.

**Churcher, J. H.**, general insurance agt, 8 Bank Block Second st cor Seventh av, res Bluff rd w end Eighth av.

**Clark, J. W.**, grocer, 105 Second st, res 110 Third av.

Clark, Miss Annie, dressmaker, 516 Second st, res same.

**Clark, A. H.**, candy manufr and dealer in fruits, Toll Block, res Sixth av bet Second and Third sts.

**Clark, Seth**, photograph gallery, Fourth st bet Eighth and Ninth avs, res n s Eleventh av bet Fourth and Fifth sts.

---

## Drugs, School Books and Notions, at D. B. Snyder's, Lyons.



R. S. Rathbun. Dentist, Lyons, Iowa.

158

CLINTON CITY DIRECTORY.

- 
- Clinton Commercial College**, John Riley, principal, p o Block, Fifth av.
- Clinton Bottling Co.**, S D Dye, propr, importers and whl liquor dealers, First st cor Fifth av, Opera House bldg.
- Clinton Chair Co.**, (C E Shattuck, Pres, L M Howell, Sec and Treas) mnfrs black walnut fine cane seat chairs and rockers, First st bet Seventh and Eighth avs.
- Clinton Herald**, published by W M Potter, w s Second st, bet Fourth and Fifth avs.
- Clinton Iron Works, Second st s w cor Eleventh av.
- Clinton Lumber Co.**, (A P Hosford, Pres, Schiller Hosford Sec'y) Third av cor First st.
- Clinton Paper Co.**, A Siddle, sec'y, mnfrs of paper, Nineteenth av cor Fifth st.
- Clinton Gas Light and Coke Co, O Messer, supt, Second st.
- Clinton Bridge Co, bridge builders, First st cor Fourth av.
- Clinton Protective Mercantile Association, Wm W Hall agt, w s Fourth st bet Eighth and Ninth avs.

---

*"Boss" on Trunks, &c., at Buell & Boardman's, Lyons, Iowa.*

---

- Coad & Belk (N G O C & H L B) druggists and apothecaries, 212 Fifth av.
- Coad, N G O, (Coad & Belk,) res 212 Fifth av.
- Coan, W. F.**, president Clinton National Bank, res Seventh av s e cor Fourth st.
- Coan, Claude C, with Clinton National Bank, res Seventh av s e cor Fourth st.
- Coe, J W, (Smith & Coe) res n s Fourth av nr Sixth st.
- Cogswell, C H, physician, s s Seventh av e Third st, res same.
- Cole, J J, (Harroun & Cole) res w s Sixth st bet First and Second avs.
- Conant, E, (E Conant & Co) res s s Seventh av bet Second and Third sts.
- Conant, E & Co, (E C, S J Bishop) millers, First st bet Sixth and Seventh avs.
- Conant, L A, pianos and organs, 234 Fifth av, res Sixth av bet Second and Third sts.
- Conklin, Mrs Kate, boarding house, Tenth av nr Third st.
- Conley, John, saloon, Fourth st bet Fourteenth and Fifteenth avs.
- Conroy, L, propr Commercial Hotel, Seventh av nr Second st.

---

Buy School Books and Drugs, at D. B. Snyder's, Lyons, Ia.





- Copeland & Farley, (A W C & N F) blacksmiths and wagon-makers,  
Fourth st bet Eleventh and Twelfth avs.
- Copeland, A W, (Copeland & Farley) res Third st head of Ninth av.
- Corbin, J S, physician, res Fourth av w Third st.
- Correll, Daniel, recorder of county, bds Gerhard House.
- Cornue, J G, propr Revere House, res Hotel.
- Cosner, J P, propr saloon, 509 Second st.
- Cowden, Rev J G, pastor Presbyterian church, res Tenth av bet Sixth  
and Seventh sts.
- Craig Richard**, dealer in boots and shoes, Second st opp Toll Block, res  
same.
- Crawford, J B**, real estate claim and ins agt, 212 Fifth av, res s s  
Fourth av bet Fourth and Fifth sts.
- Cribb, R B, dealer in flour and feed, 144 Fifth av, res n s Sixth av bet  
Second and Third sts.
- Crouch, A P, real estate, 209 Fifth av, res s s Fourth av bet Fifth and  
Sixth sts.

---

*Buy Paints, Oils, &c., at D. B. Snyder's, Lyons, Iowa,*

---

- Crozer, Samuel, agt New American Sewing Machine, 217 Fifth av, res  
Third st, s w cor Fourth av.
- Crosby, Jotham, house and sign painter, Fourth st bet Eighth and Ninth  
avs, res Ninth av cor Fourth st.
- Curtis, C. F.**, (Curtis Bros & Co) res Fifth av bet Third and Fourth sts.
- Curtis, G. M.**, (Curtis Bros & Co) res Fifth av bet Third and Fourth sts.
- Curtis Bros. & Co.**, (J E Carpenter, G M & C F Curtis) manufsr sash,  
doors and blinds, Second st cor Thirteenth av

**D.**

- Daly, Miss Minnie, milliner and dressmaker, 213 Fifth av, res n s Second  
av bet Fourth and Fifth sts.
- Darling, J S, atty at law, post office bldg Fifth av, res n s Third av bet  
Second and Third sts.
- Davis, E M, real estate and capitalist, res n s Sixth av e Third st.
- Davis W, propr Meat Market, w s Fourth st bet Eighth and Ninth avs,  
res same.

---

**Furnishing Goods, Hats and Caps, A. Stauber's, Clinton.**



**Derbyshire, C. A.**, vinegar manufr, 20 First st res head of Second av city limits.

Dewey, Spencer, (Rose & Dewey) res 511 Second st.

**Duncan, Wm.**, (Blanchard & Duncan) res e s Fourth st, bet Eighth and Ninth avs.

Dunham, J H, (Leslie & Dunham) res Seventhav s e cor Fifth st.

Durkee, John, blacksmith, Fourth st bet Fourteenth and Fifteenth avs.

**Draucker, Mrs. E.**, restaurant, 148 Fifth av.

Drake, P, carriage manufr, Second st nr Fifth av, res Ringwood.

Drescher, C, propr boarding house and saloon, 116 Fifth av, res same.

**Dye, S. D.**, propr Clinton Bottling Co, bds Iowa Central.

**H.**

Eisleben, Mrs M, groceries and provisions, Fourth st cor Fourteenth av, res same.

Elliott, C C, master mechanic C & N W R R, res 500 Seventh av.

**Ely, E. T.**, dealer in groceries and provisions, cor Camanche and Eleventh avs, resides Fifth st cor Seventeenth av.

---

*P. S. Towle sells Cloaks, Furs, and Ladies' Suits, Clinton.*

---

**Ennis, Dr. John E.** (Ennis & Patton), res at Nurseries, w of Lyons.

**Ennis & Patton** (Dr John E E & A E P), proprs Western Nurseries, 1 mile w of Lyons.

Ervin, J B, physician, res Seventh av bet Fifth and Sixth sts.

Ewing, Amos G, alderman and traveling agent W J Young & Co, res n s Sixth av bet Fourth and Fifth sts.

Eyre, G W (Leake & Eyre), res s s Second av bet Sixth and Seventh sts.

**F.**

Farley, N (Copeland & Farley), bds Commercial Hotel.

**Farmer's & Citizen's Savings Bank**, J P Gage, pres; Wm Lyall vice pres; Bid Gage, cashier; 512 Second st.

Farnsworth, P J & H S, physicians and surgeons, room 7 Bank Block, res 316 Sixth av.

**Fegan, J. D.**, real est, 212 Fifth av, res sec 1 Clinton tp, w city limits.

**Ferguson, W. F.**, photographer, n w cor Second st and Third av, res Fourth av bet Fifth and Sixth sts.

---

**EUCALYPTUS Will Cure Dyspepsia.**



ADVERTISEMENTS.

---

LYONS FOUNDRY  
AND  
MACHINE SHOP,

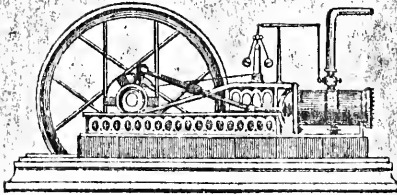

J. MOESZINGER, Proprietor.

MANUFACTURES AND REPAIRS

Engines, Saw Mill Irons, Cane Mills, Malt Mills, Horse Powers and Mill Machinery of all kinds. He also casts Columns, Caps, Sills, and Door Plates for Buildings and makes Iron Railing and other Castings of all Descriptions.

Corner Main and Second Sts.

LYONS, IOWA.

---

M. LONGINI,  
MERCHANT TAILOR

And Dealer in

Clothing & Furnishing-Goods,

HATS, CAPS, TRUNKS, ETC.,

No. 61 Main St.

LYONS, IOWA.



ADVERTISEMENTS.

# M. HOGEBROOM & CO.,

Patentee and Sole Manufacturer of the Celebrated

## AMERICAN SPRING BED

Superior to all others in the requirements

FOR LUXURY, EASE,

AND

SOLID COMFORT

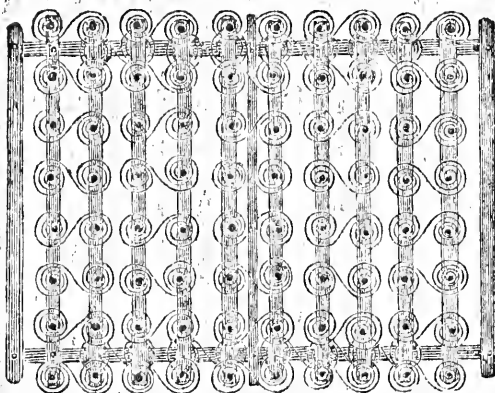

*The only Extension Bed Manufactured Adjustable to any  
Width Bedstead.*

Factory No. 75 First Avenue,

**CLINTON,**

.

.

**IOWA.**

Read the following testimonials of its superior worth as an article of household comfort:

I have for the last two months made use of a Spring Bed manufactured by M. Hogeboom, and consider it the best I have ever used.—A. P. HOSFORD.

I fully endorse the above.—ARTEMUS LAMB.

This is to certify that I have used the American Spring Bed manufactured by M. Hogeboom, and found it everything I could wish for ease and comfort.—P. S. BANNISTER.

I have used the American Spring Bed and found it superior to any I have ever used.—FRANCIS LEE.





- Fisher & Jenkins, ice-dealers, Fourth st cor Eleventh av.  
Flanagan, J H, manufacturer of carriages, 15 & 17 Fourth av, res Seventh av bet Fourth and Fifth sts.  
Flanagan, J M (Peck & Flanagan), res Second av bet Second and Third streets.  
Flint, J H (Flint & Smith), res Sixth av n w cor Fifth st.  
Flint & Smith (J H F & Chas A S), attys at law, 5 Toll Block.  
**Flournoy, J. J., J P.**, atty at law and dealer in real estate, room 7 Toll Block, res Fifth av e Sixth st.  
**Foley, John**, propr Centennial House, cor Third st and Tenth av.  
Forsee, Jennie, dress-making, Third st bet Ninth and Tenth avs.  
Foster, E C (Foster & Foster), res s s Fourth av bet Fifth and Sixth sts.  
Foster, J Ellen (Foster & Foster), bds s s Fourth av bet Fifth & Sixth sts.  
Foster & Foster (E C and J Ellen), attys at law, P O Bldg, Fifth av.  
Freeman, Charles E, barber shop, n w cor Sixth av and Second st, res Sixth st, n e corner Fourth av.  
Freund, H F, boot and shoe maker, 517 Secnd st, res same.

*Buy Medicines, Lamps, Etc., at D. B. Snyder's, Lyons, Iowa.*

## G.

- Gage, Bidwell, cashier Farmer' and Citizens' Savings Bank, res Park cor Fifth st Lyons.  
Gage, J P, president Farmers' and Citizens' Savings Bank, and president First National Bank of Lyons, res w s Sixth st bet Main and Exchange, Lyons.  
Gardiner, Stephen G, foreman, Riverside Saw Mills, res Riverside.  
Gardiner, S B, sec'y and treas, Riverside Saw Mills, res 618 Tenth av.  
Gardiner, S W, bkkpr Riverside Saw Mills, res 620 Tenth av.  
Gerhard Henry, propr Gerhard House, Sixth av n w cor First st.  
Gerold Henry, butcher Second av bet Third and Fourth sts.  
Giessler, John L, propr Sixth Avenue House, s s Sixth av bet Second and Third sts.  
**Gilkeson, T. E.**, harness manufr, 137 Fifth av, res same.  
Gilman, Mrs M E, boarding house, 220 Third av.  
Gilson F R, local editor Clinton Herald, res Camanche av southern limits.

*Merchant Tailoring at A. STAUBER'S, Second St., Clinton.*



**Glatts & Co.**, (J G and O S Knowlton) dealers in furniture, 93 and 95 Second st bet Sixth and Seventh avs.

**Glatts, Joseph**, (Glatts & Co) res Second av bet First and Second streets.

Gode, Henry, grocer, Fifth av cor Second st, res Fourth st bet Fourth and Fifth av.

**Godskesen Senius** (Ries & Godskesen), s s 1st av, bet Third and Fourth st

Gray, Daniel, atty at law, s s Seventh av e of Third st, res same.

Grimes Martin merchant tailor, 711 Second st, res same.

Grumer, Rev, pastor German Evangelical Association res s w cor Third and Fourth st.

**Haas, J**, harness and saddles Tenth av w Fourth st, res n s Seventh av, cor Seventh st.

Haley John, saloon, 39 Fifth av, res same.

Hall & Pollard (T W H & Jno P) grocers Thirteenth av cor Fourth st.

Hall, A G, wines and liquors, 112 Fifth av, res Sixth av cor Third st.

---

*Buy Dry Goods of P. S. TOWLE, Clinton, and save Money*

---

Hall, Peter V, flour and feed, Fourth st cor Eleventh av res 81 Camanche av.

Hall, Thos W (Hall & Pollard) res Fourteenth av bet Fourth and Fifth st.

Hall, Wm W, agent, res n s Eleventh av bet Fourth and Fifth sts.

**Haradon, L P**, (Pierson & Haradon), res Elm bet First and Second st.

**Harbron, Thomas**, (E Owens & Co) res Bluff rd bet First and Second sts.

Harding, J W, ladies furnishing store, 604 Second st, res n s Sixth av bet Second and Third st.

Hart, B B city engineer, office Clinton Bridge Co res Ringwood.

Hart, E S sec and treas Clinton Bridge Co, res Ringwood.

Harrington, Mrs Kate, dress-making. Fifth av nr First st.

Harroun, C C, (Harroun & Cole) res s s Sixth av bet First and Second st.

Harroun & Cole, (C C H & J J C), blacksmiths and wagon-makers, Fifth av bet First and Second sts.

**Harty, Michael**, (W H O'Donnell & Co) res s s Sixth av bet First and Second st.

---

**Youths' and Boy's Clothing, A. Stauber's, Clinton, Ia.**



- 
- Harvey, J T**, druggist 603 Second st, res same.
- Harvey, Mrs E J**, agent Butterick's Patterns and dealer in human hair, 603 Second st bet Sixth and Seventh aves.
- Hatton, E**, merchant tailor, ws Second bet Sixth and Seventh avs, res Main w Tenth st Lyons.
- Hayes, T R**, shoemaker cor Fourth and Thirteenth av, res Fourteenth av bet Third and Fourth.
- Hayes, J F**, (Allar & Hayes) res e s Fourth st bet Ninth and Tenth avs.
- Hayes, James F**, physician, s s Third av nr First st, res same.
- Hayes, Patrick**, street commissioner, res n s Second av bet Fourth and Fifth sts.
- Hayes, Walter I**, judge of district court, office P. O. bldg, res n s Seventh av bet Second and Third.
- Haywood, George**, (G. Haywood & Son) res Fourth st s w cor Ninth.
- Haywood, G & Son**, (G. H. & M. H.) bankers, ws Fourth st bet Ninth and Tenth.
- Haywood, Murray**, (G. Haywood & Son) res Fourth st s w cor Ninth.

---

*Buy Medicines, Lamps, Etc., at D. B. Snyder's, Lyons, Iowa.*

---

- Hazard, J H**, physician and surgeon, (E. B. McCullough & Co) res Fourth st cor Tenth av.
- Helmer, Phillip**, train dispatcher C. & N. W. R., res Ninth st bet Fourth and Fifth.
- Henely John**, grocer 92 Second st res same.
- Herman, S J**, (Seaman Bros. & Co.) res s s Fourth av bet Third and Fourth st.
- Hess, William**, (Miller & Hess) res Sixth av bet First and Second sts.
- Hildreth, Young & Co** (D L H, J N Y, & J G Smith) photo copyist. over 1008 Fourth st.
- Hind, Julius**, barber 700 Second st, bds Transit House.
- Hobart, A J**, physician, res Fifth av bet Third and Fourth
- Hogendobler, John**, carpenter and builder, e s Fourth st, s Ninth avenue.
- Hogoboom, M H**, spring bed manufacturer 75 First av, res same.
- Holroyd, Ellis H**, telg operator, res Fifth av s w cor Third st.
- Hopkins, A F**, dentist, 223 Fifth av res 529 Seventh av.

---

**Hardware, Carstensen & Allen, 74 Main Street, Lyons.**



## Eucalyptus will Cure Ague and Piles.

164

CLINTON CITY DIRECTORY.

- Hosford, A. P.**, pres Clinton Lumber Co and propr Union Iron Works, res n w cor Fifth av and Third st.
- Hosford, Schiller**, Sec and Treas Clinton Lumber Co, res n w cor Fifth av and Third st.
- Houseman, F, baker and confectioner, 702 Second st, res same.
- Howard, H H, alderman and foreman Frank G Noyes, res Tenth av bet Fifth and Sixth sts.
- Howe, I B, pres Clinton Gas Light and Coke Co, res Fifth av bet Third and Fourth sts.
- Howell, L. M.**, secy and treas Clinton Chair Company, res s s Fourth av bet Fifth and Sixth sts.
- Howes, E M, watches and jewelry, Toll Block, res s s Sixth av bet Second and Third sts.
- Hoyt, Wm F, ins agt, room 4 Toll Block, res Camanche av cor Center avenue.
- Howe, L, auction store, Fifth av bet First and Second sts.

---

*P. S. Towle buys for cash and sells cheap, Clinton, Iowa.*

---

## I.

- Iowa Central House, Bent & Cottrell, proprs, Fourth av cor First st.
- Iowa Land Company, H Williams, pres; J Vandeventer, secy; First st bet Fourth and Fifth avs.
- Iowa Volks Zeitung, F J Pfeiffer & Co, proprs, Toll Block.

## J.

- James C M, propr City Hotel, Fourth av bet First and Second sts.
- Jansen, A. & Co.**, dealers in family groceries, Second st bet Twelfth and Thirteenth avs.
- Jansen A.** (A Jansen & Co), res Second st bet Twelfth and Thirteenth.
- Janssen & Struve** (Wm Janssen & Fred Struve), furniture and upholstery manufacturers and dealers; also undertakers, Second st bet Third and Fourth avs.
- Janssen, William** (Janssen & Struve), res Second st bet Third and Fourth avs.

---

Merchant Tailoring at A. Stauber's, 2d Street, Clinton.





- 
- Jonks, W H, whl and ret fish dealer, Levee bet Sixth and Seventh avs  
res Front st bet Sixth and Seventh avs.
- Jenkins, J Scott, engineer, res Fourth av bet Third and Fourth sts.
- Jessen, J. H. (A Jansen & Co), res Second st bet Twelfth and Thir-  
teenth avs.
- Johannsen, M, boarding house, Sixth av nr First st, res same.
- John, B F, fish dealer, Levee bet Sixth and Seventh av, res s s Third av  
bet First and Second sts.
- Johnson, Andes J., dealer in leather and findings and manfr of boots  
and shoes, 30 Fifth av, res same.
- Johnson, A P, carpenter, n s Fifth av w Sixth st.
- Johnson, Josias, saloon, Second av cor Elm st, resides same.
- Jones, T M, restaurant and eating house, Fifth av opp P. O., res same.

**K.**

- Kahn, A. (Weil Bros), res Eighth av bet Third and Fourth sts.
- Kean, John, boots and shoes, Second st bet First and Second avs.

---

*Buy Paints, Oils, &c , at D. B. Snyder's, Lyons, Iowa.*

---

- Keeler, H C, city marshal, res n s Second av bet Second and Third sts.
- Kelly, William, carpenter and builder, Fifth av nr First st, res Fifth av  
w of Fifth st.
- Kendall, George, plumber, gas and steamfitter, 519 Second st, res  
Sixth av bet Fourth and Fifth st.
- Kennecke, E, boots and shoes, Fifth av bet First and Second st, res Sec-  
ond av nr Second st.
- Kinney, H, (Pierson & Kinney) res s s Tenth av bet Third and  
Fourth sts.
- King, E. H., homeopathic physician and surgeon, n w cor Fifth av and  
Second st, res n s Fourth av bet Fourth and Fifth sts.
- Knaul, A., jr, druggist and apothecary, 57 Second st, res same.
- Knaul, A., sr, druggist, 57 Second st.
- Knowlton, O. S., (Glatts & Co) res Second av bet First and Second  
streets.
- Konkle, E. H., carpenter and builder and millwright, Fifth av nr  
First, res s s Second av bet Fourth and Fifth sts.

---

**EUCALYPTUS Will Cure Dyspepsia.**



**Kreim, Henry**, hardware, stoves and tinware, Kreim Block, Second st bet Third and Fourth avs.

Kuklinsky, A, cigar manfr, 706 Second st, res same.

## L.

Lamb, Artemus, (C Lamb & Sons), res Sixth av n e cor Third st.

Lamb, Lafayette, (C Lamb & Sons), res Seventh av 2 w of Third st.

Lamb, C & Sons, (C L, A L, Lafayette L), manfrs and dealers in lumber etc, office Second st cor Eleventh av.

Lamb, Byng Company, (Chaney Lamb, pres; Artemus Lamb, vice pres; S B Gardiner, see and treas) manfrs lumber and proprs Riverside Saw Mills.

Lamb Chancy, (C Lamb & Sons), res Seventh av s w cor Third st.

**Lake, William**, supervisor, justice of the peace and atty at law, room 10, Toll Block, res s s Tenth av bet Fourth and Fifth sts.

Larson, Otto, boot and shoe maker, Fourth st bet Ninth and Tenth avs, res same.

---

*Best Line of Dress Goods at P. S. Towle's, Clinton, Iowa.*

---

Lawrence, S B, watchmaker, 922 Fourth st, res same.

Lauer & Allen, proprs Clinton Brewery, w end Elm st.

Lauer, Mathew, (Lauer & Allen), res s s Ravine Road w Second st.

Leaden, James, alderman and yard foreman Clinton Lumber Co, res First av cor Fourth st.

Leake, J W, (Leake & Eyre) res n s Fourth av bet Fifth and Sixth street.

**Leake & Eyre**, (J W L, G W E) proprs Central Meat Market Market, s s Fifth av bet Second and Third sts.

**Lee, Francis**, whl and ret dealer in drugs, medicines, paints, oils, glass, wall paper and window shades, books and stationery, s e cor Fifth av and Second st, res n s Fifth av w Third st.

Lee, Orren, retired, n s Fifth av w Third st.

Leslingwell, W B, county clerk, res Fifth av s w cor Fifth st.

Leslie, W W, (Leslie & Dunham) res Seventh av s e cor Fifth st.

Leslie & Dunham, (W W L, J H D) dealers in dry goods, notions, groceries and provisions, 230 Fifth av.

---

**EUCALYPTUS Will Cure Bronchitus.**



- Levi, E.**, clothier and merchant tailor, 206 Second st, Dunbar Block, res n Sixth av bet Third and Fourth sts.
- Lindsey, O K**, gen agt Wheeler and Wilson sewing machine, s s Fifth av bet Second and Third sts, res same.
- Lindloff, Fred**, grocer and druggist, Fourth st bet Thirteenth and Fourteenth avs.
- Logue, John**, boarding house, Tenth av nr Second st.
- Lovejoy, A W**, (Lovejoy & Backus) res n s Sixth av bet Fourth and Fifth streets.
- Lovejoy & Backus**, (A W L, G H B) propr Clinton Picture Frame Mfg, 222 Fifth av.
- Loveder, Geo F**, bkkpr Clinton Boiler Wks, res s s Tenth av cor Seventh st.
- Lloyd, John**, butcher, Fourth st cor Thirteenth av, res Riverside.
- Lucas, Edwin R**, county treas, res s s Second av bet Fifth and Sixth sts.
- Luther, Charles**, propr boarding house, Second st bet Tenth and Eleventh avs.

---

*Buy Paints, Oils, &c., at D. B. Snyder's. Lyons, Iowa,*

---

- Lyall, William**, vice pres Farmers' and Citizens' Savings Bank, res Sixth sts w cor Exchange st, Lyons.

**M.**

- Magill, S. G.**, dealer in coal, salt, cement, lime and plaster, levee foot of Sixth av, r s Second st cor Eighth av.
- Magden, Dennis**, alderman and blacksmith, res Third st cor Eleventh av.
- Maples, Thomas**, saloon, Fourth st under Haywood's Bank.
- Maples, Mrs A**, dressmaking, Fourth st over Haywood's Bank.
- Marquette, J B**, auctioneer, 515 Second st, res s s Second av bet Second and Third sts.
- Martens, H**, saloon and boarding house, 103 Second st, res same.
- Matthews, H C**, bkkpr Union Iron Wks, res s s Fourth av nr Fourth st.
- Matthews, John**, n s Fifth av bet First and Second sts.
- Matson, E**, cigar manfr, Second st bet Third and Fourth avs.
- McCormick & Smith**, (H McC, A A S) physicians, w s Third st s Fifth av.

---

**Furnishing Goods, Hats and Caps, A. Stauber's, Clinton**



- 
- McCullough, E. B.**, (E B McCullough & Co) res cor Fourth st and Tenth av.
- McCullough, E. B. & Co.**, (E B McC, Dr J H Hazard) druggists and dealers in tobacco and fine cigars, n w cor Fourth st and Tenth av.
- McCluer, J. L.**, stoves and tinware, cor Ninth av and Fourth st, res same.
- McCoy, A. R.**, atty at law, 212 Fifth av, res F.fth av bet Fifth and Sixth sts.
- McGuire John F.**, real estate and ins agt. room 5 Bank Block cor Second st and Sixth av, res s s Sixth av bet Second and Third sts.
- McHugh, Dennis**, wagon muf'g and blacksmithing, w s First st bet Fifth and Sixth sts. res Fifth av cor First st.
- McKinley, A.S.**, (McKinley & Mutchler) res Fourth av bet Second and Third sts.
- McMahon, Lawrence**, (Olney & McMahon) res Revere House.
- Meadows, A L**, house cleaner, whitewasher, &c, postoffice bldg, Fifth av, res same.

---

*P. S. Towle sells Cloaks, Furs, and Ladies' Suits, Clinton.*

---

- Merkley, W. C.**, dentist, Dunbar Block, Second st, nr Seventh av, res s s Fourth av bet Third and Fourth sts.
- Messer, O**, Sup't Gas Light and & Coke Co, res Tenth av bet Fifth and Sixth sts.
- Meyers, C W**, physician, 6 Bank Block, res 600 Fifth av.
- Miller, Victor**, cigar manfr, w s Second st bet Fourth and Fifth avs, res s e cor Fourth av and Second st.
- Miller, Augustus**, barber, Second st bet Fourth and Fifth av, res Fourth av cor Second.
- Miller, Charles, (Miller & Hess) bds Gerhard House.
- Miller & Hess (Charles M & Wm H) whl and ret manfrs of cigars 510 Second st.
- Miller, Miss Tillie, millinery and fancy goods 211 Fifth av, res same.
- Miller, Peter, saloon, 96 Second st, res same.
- Miller, G, propr restaurant and eating house, 707 Second st nr Transit House.

---

**EUCALYPTUS Will Cure Liver Complaint.**





Mills, J Day, train dispatcher C & N W R R, res Eighth av bet Fourth and Fifth sts.

Mills, S J asst supt Iowa Div C & N W R R, res Ringwood.

Mitchell, D D, saloon. Second st bet Sixth and Seventh av.

**Morey, D. G.**, propr restaurant and eating house 1st door n of Revere House.

Moses, John C, (Moses & Thompson) res n s Fifth av 2 e of Fifth st.

Moses, T S, saloon, 105 Second st, res same.

Moses & Thompson (J C M & Watson T) booksellers and stationers, post-office building.

Moulton, W R, propr Revere House, res Hotel.

**Mount, Richard**, propr Clinton Saw Works, First st bet Third and Fourth avs, res same.

Mullany, John I, collection agt, 5 Bank blk, res s s Sixth av bet Second and Third sts.

Munroe, Ives (Chase & Munroe) alderman, res n s Fifth av bet Fourth and Fifth sts.

---

*Buy Medicines, Lamps, Etc., at D. B. Snyder's, Lyons, Iowa.*

---

Murray, James, merchant tailor, 219 Fifth av, res 21 Sixth av.

Murphy J, saloon and boarding house, 101 Second st, res same.

Murphy, Patrick, propr saloon, Third st bet Eleventh and Twelfth avs, res same.

**Mitchler, C. T.** (McKinley & Mutchler), res Fourth av bet Second and Third sts.

## N.

Nagel, Fritz, Germania House, Twelfth av bet Second and Third sts, res same.

Nash, J H (Nash Bros), res Seventh av bet Fourth and Fifth sts.

Nash Bros (A K & J D), grocers, 1008 Fourth st.

Nash, J D (Nash Bros), res Seventh av nr Fifth st.

Nash, A K (Nash Bros), res s w cor Seventh av and Fifth st.

**Nissen, August**, propr Fourth Street Beer Hall, Fourth st bet Ninth and Tenth avs.

---

*Merchant Tailoring at A. STAUBER'S, Second St., Clinton.*



Dr. R. S. Rathbun, Dentist. Lyons, Iowa.

170

CLINTON CITY DIRECTORY.

**Northwestern Medical and Surgical Institute** (Dr M E Brown, propr), Second st cor Fifth av, Toll Block.

**Noyes, Frank G.**, propr Clinton Iron Works, s w cor Eleventh av and Second st, res Ninth av s w cor Fifth st.

O.

**O'Connell Wm.**, grocer, 700 Second st, res same.

**O'Connor, R.**, propr Clinton Marble Works, First st cor Fifth av, res s w cor Second av and Third st.

**O'Donnell, William**, alderman and section boss C & N W R R, res n s Tenth av bet Third and Fourth sts.

**O'Donnell, W. H.** (W H O'Donnell & Co), res n s Tenth av bet Third and Fourth sts.

**O'Donnell, W. H. & Co.** (W H O'D and M Harty), groceries and provisions, n e cor Second st and Seventh av.

**Oliver, James S.**, supt Iowa Division C & N W R R, res Seventh av cor Fifth st.

---

*Buy Dry Goods of P. S. TOWLE, Clinton, and save Money.*

---

**Olney & McMahon** (A R O & L McM), whl and ret druggists, 518 Second st.

**Olney, A. R.** (Olney & McMahon), res 500 Fifth av.

**Overbeck, E.**, house and sign painter, Fifth av nr First st, res Riverside.

**Owens, E., & Co.** (Edward Owens and Thos Harbron), proprs Eagle Boiler Works, Eighth av opp Round House.

**Owens, Edward**, propr Eagle Boiler Works, Eighth av, res n s Second av 2 w Third st.

P.

**Paddock, A H.**, attorney at law, P O Building, res Sixth av.

**Patton, Alexander E.** (Ennis & Patton), res Nurseries w of Lyons.

**Patterson, J A.**, asst engineer Clinton Bridge Co, res Fourth av bet Fourth and Fifth sts.

**Paxson, W C.**, physician, 6 Bank Block, bds Iowa Central.

**Pearce, Daniel**, trustee of township, res North Clinton.

**Peck, W B.**, real estate, 206 Fifth av, res 215 Fourth av.

---

**Youths' and Boy's Clothing, A. Stauber's, Clinton, Ia.**



- Peck & Flanagan**, (W P, & J M F) carriage and wagon builders and general jobbers, Fifth av Clinton House Block.
- Peck, Wallace, (Peck & Flanagan) res Second st cor Second av.
- Peck, C. O.**, whl and ret dealer in first-class pianos and organs, 216 Fifth av, res Fifth av s e cor Fifth st.
- Peck, Mrs C O, dealer in millinery goods, 216 Fifth av.
- Peterson, C.**, dealer in genl mdse, w s Second st bet Second and Third avs, res same.
- Peterson, Thomas**, grocer and provision dealer, 110 Second st.
- Pfeil, C, grocer, Fourth av cor Second st.
- Pfeiffer, F. G.**, (F G Pfeiffer & Co) res n s Second av bet Fifth and Sixth sts.
- Pfeiffer, C. P.**, (F G Pfeiffer & Co) res n s Second av bet Fifth and Sixth sts.
- Pierson & Haradon**, (J T P, L P II) manufrs and whl and ret dealers in sash, doors, blinds and mouldings, scroll sawing, etc, Elm st bet First and Second st.

---

*Buy Medicines, Lamps, Etc., at D. B. Snyder's, Lyons, Iowa.*

---

- Pfeiffer, F. G. & Co.**, (F G P, C P P) publishers of the Iowa Volks Zeitung, Toll Block.
- Pierson & Kinney**, (J T P and H K) dry goods and clothing 1004 Fourth st.
- Pierson, J. T.**, (Pierson & Haradon) mayor of city, res n w cor Fourth st and Eighth av.
- Piper, Otto, boot and shoe maker, 105 Second st, res Third av bet First and Second st.
- Pipping, Charles**, propr City Meat Market, s e cor Sixth av and Second st, res same.
- Pollard, John, (Hall & Pollard) res Fourteenth av bet Fourth and Fifth streets.
- Potter, Mrs D S, Transit House, cor Eighth av and Second st.
- Potter, Franklin**, associate editor Clinton Herald, bds Third st cor Fifth av.
- Potter, Waldo M.**, editor and propr Clinton Daily and Weekly Herald, office w s Second bet Fourth and Fifth avs, res Third st cor Fifth av.

---

**Hardware, Carstensen & Allen, 74 Main Street, Lyons.**



## R. S. Rathbun. Dentist, Lyons, Iowa.

172

CLINTON CITY DIRECTORY.

- Powers, M. J.**, res Sixth av bet Second and Third streets.  
**Powell, James**, propr Marshall House, Second st cor Eleventh av.  
**Price, Richard**, brick mnfr and city alderman, Fifth st cor First avenue.  
**Prezell, M E**, county sheriff, res s s Sixth av bet Second and Third sts.  
**Pulford, C D**, whl and ret manufr and dealer in tobaccos and fine cigars, 210 Seventh av, res n s Fourth av bet First and Second sts.  
**Purple, C. D.**, chief clk C & N W R R master mechanic's office.

### R.

- Rafferty, Mrs Ellen**, dressmaker, Third st bet Eleventh and Twelfth avs.  
**Rainheld, Mr. & Mrs. H.**, photographers, Second st. n e cor Fifth av, res n s Seventh av bet Second and Third sts.  
**Raworth, Samuel**, merchant tailor, 42 Sixth av, res same.  
**Ray, Phil**, propr billiard hall and saloon 710 Second st, res same.  
**Raymond, C. S.**, watches and jewelry, p o bldg, Fifth av, res s s Fourth av bet Fourth and Fifth sts.

---

*P. S. Towle buys for cash and sells cheap, Clinton, Iowa.*

---

- Reed, J. H.**, propr Reed's Photograph Gallery, 210 Fifth av, res Fulton, Ill,  
**Rederer, Joseph**, mason contractor, Fourth st cor Elm.  
**Revere House**, W R Moulton, J G Cornue, proprs, Second st cor Fourth.  
**Richardson, John**, barber, 1010 Fourth st.  
**Richardson, Thomas**, see Union Building Association and propr fashionable shaving and hairdressing emporium, 1010 Fourth st, res Sixth st s w cor Sixth av.  
**Ricketts, B. A.**, dentist, office in Young's Block, 208 Fifth av.  
**Richardson, Mrs D W**, millinery and dressmaking, Tenth av nr cor Fourth st.  
**Rider, D. L.**, ins agt, 1008 Fourth st, res n s Sixth av bet Fifth and Sixth sts.  
**Ries, Lewis L**, (Ries & Godskesen), bds s s Seventh av bet Fifth and Sixth sts.  
**Ries & Godskesen**, (L L R, S G) whl and ret dealers in fancy groceries, 520 Second st.

---

Merchant Tailoring at A. Stauber's, 2d Street, Clinton.





Riley, John, principal Clinton Commercial College Fifth av, res Third st cor Third av.

Rinehammer, R, propr St Charles Hotel, res Fourth st cor Thirteenth av.

Riter, Capt., propr Pennsylvania House, Second st bet Elm and First av.

Robertson, W. D. propr Compressed Steam Dye Works, n s Fifth av bet Second and Third sts.

Robbins, W R, grocer, Fourth st bet Twelfth and Thirteenth avs.

Roberts, W E, bkkpr Clinton Herald, res e s Ninth st n Park Lyons.

Rose & Dewey, (L H R, S D) saloon and billiard parlor, 511 Second street.

Rose, J H, (Rose & Dewey) res 511 Second st.

Rumble, George, carpenter and jobber, 233 Fifth av, res 516 Seventh av.

Rumble, Fred, sign and fresco painter, 233 Fifth av, res Ringwood.

Rumery, J. L., (Anguish & Rumery) res n e cor Sixth av and Second street.

---

*Buy Paints, Oils, &c, at D. B. Snyder's, Lyons, Iowa.*

---

## S.

Saltz & Witzigman, soap and grease manufrs, Riverside.

Samco, Louis, gen notions, Fourth st bet Thirteenth and Fourteenth avs.

Sanbern, W W, architect, p o bldg, res Fourth st bet Washington and Franklin sts, Lyons.

Santee, Valentine, tp trustee, res n s Sixth av bet Third and Fourth sts.

Santee, A. J. bookseller and stationer, n w cor Second st and Fifth av, res s s Sixth av bet Fourth and Fifth sts.

Schumacher, Fred, saloon, 160 Second st

Schmitz, J H (Schmitz Bros), res 129 Fifth av.

Schmitz, P L (Schmitz Bros), res n s Third av w of Fourth st.

Schmitz Bros (P L & J H), horse collar makers, 129 Fifth av.

Scott H. Clay, wholesale and ret dealer in crockery, glassware, lamps, cutlery, &c., 206 Fifth av, res 158 Seventh av.

Seaman Bros & Co. (L S, E S & S J Herman), dealers in staple and fancy dry goods and clothing, 3 and 4 Toll Block.

---

**EUCALYPTUS Will Cure Lung Compliant.**



## R. S. Rathbun, Dentist, Lyons, Iowa.

174

CLINTON CITY DIRECTORY.

Seaman, E (Seaman Bros & Co), res n s Sixth av bet Third and Fourth sts.

Seaman, L (Seaman Bros & Co), bds Revere House.

Seaman, S C, grocer, Fourth st cor Tenth av, res same.

Seavey, F A, agt Keokuk Northern Line Packet Co., 604 Front bet Sixth and Seventh avs, bds Revere House.

Seever, Louis, barber shop, 516 Second st, res s s Fourth av bet Fifth and Sixth sts.

Seymour, C H (homœopathic physician), Second st cor Seventh av.

**Shattuck, C. E.**, pres Clinton Chair Company, res Fifth av s w cor Fourth st.

Sheehy, J F, physician, 212 Fifth av, res same.

Sherman, J L, propr restaurant and whl and ret confectioner, 512 Second st, res same.

Sheward, Wm H, foreman Clinton Herald, res Second av n e cor First st.

Shields, Wm M, dealer in staple and fancy dry goods, 1006 Fourth st, res Seventh av bet Fifth and Sixth sts.

Shoecraft, S (Smith & Shoecraft), res Fifth av bet Fifth and Sixth sts.

---

*Best Line of Dress Goods at P. S. Towle's, Clinton, Iowa.*

---

**Siddle, A.**, secy Clinton Paper Company, res Fourth av bet Second and Third sts.

**Siddell, Robert**, grain, flour and feed and grass seeds, Levee foot Fifth av, res s s Third av bet Second and Third sts.

**Smith, A. F.** (Central Yeast Cake Co.), res Fifth av cor Third st.

Smith, A G (Stone & Smith), res 413 Fifth av.

Smith, A H (McCormick & Smith), res w s Third st s Fifth av.

Smith, Charles A, (Flint & Smith), res s s Fifth av bet Fifth and Sixth sts.

Smith, C M (Smith & Coe), res s s Fourth av cor Sixth st.

Smith, George C, treas Clinton Paper Co., res Eleventh av w Sixth.

Smith, H C, (Smith & Taylor) res 812 Fourth st.

**Smith, Milo**, (Smith & Shoecraft) res Fourth av, w of Second st.

Smith, W, propr Northwestern Marble Works, cor Second st and Second av, res same.

Smith & Coe, (C M S & J W C) livery stable, Fourth av nr First st.

Smith & Shoecraft (Milo S & S S) dealers in coal, cement, &c, Opera House Block.

---

**Geo. G. Bauder, Real Estate Agent, Toll Block, Clinton, Ia.**



**Dr. E R Mullet<sup>t</sup>, Dentist, Office 214. 5th Av., Clinton.**

Smith & Taylor, (H C S & S W T) house sign and ornamental painters, shop 905 Fourth st.

**Spencer, A. E.**, (Central Yeast Cake Co) res Seventh av bet Second and Third sts.

**Spencer, George**, dealer in stoves and tinware, 222 Fifth av p o blk, res n s Sixth av bet Fifth and Sixth sts.

Spormann, Charles, saloon, Second st bet Fourth and Fifth av, res same.

**Stauber, A.**, merchant tailor and clothier, 516 Second st, res s s Third av cor Sixth st.

Stevens, W W, atty at law and Notary Public. Bank Block, Second st cor Sixth av, res Eighth av bet Third and Fourth sts.

Stone, A L, (Stone & Smith) res Ringwood.

Stone & Smith, (A L S & A G S.) bankers, 209 Fifth av.

Strayer, Thomas, confectionery, Fourth st bet Thirteenth and Fourteenth aves.

**Struve, Frederick**, (Jaussen & Struve) res Second st bet Third and Fourth avs.

---

*Buy Paints, Oils, &c, at D. B. Snyder's. Lyons, Iowa,*

---

Stuart, J jr, bkkpr Clinton National Bank, res Bank Block.

Sutherland, H B, watches and jewelry, 213 Fifth av res Fourth av bet Third and Fourth sts.

Sutherland, James, merchant tailor, 922 Fourth st, res Camanche av.

Sutherland, Mrs F E, millinery, 922 Fourth st, res Camanche av.

## T.

**Tate, David.** meat market, Second av bet Fourth and Fifth sts, res Second av bet Second and Third sts.

Taylor, S W, (Smith & Taylor) res 905 Fourth st.

Taylor, C S, watches and jewelry n e cor Second st and Fifth av, res Oak Bluff.

**Thayer, Edwd H.**, editor *Clinton Age*, and Receiver C C & W R R Co res Seventh av bet Fourth and Fifth sts.

**Thompson, A. M.**, millinery and dress-making, 239 Fifth av res same.

**Thompson, Richard**, billiard parlor and sample room, s w cor Second st and Tenth av, res same.

---

**Furnishing Goods, Hats and Caps, A. Stauber's, Clinton**



## Dr. R. S Rathbun, Dentist, Lyons, Iowa.

176

CLINTON CITY DIRECTORY.

- 
- Thompson, Watson, (Moses & Thompson) res s s Fourth av bet Fifth and Sixth sts.
- Thurston, Geo, barber shop, 605 Second st.
- Tindall, S W, propr meat market, 144 Fifth av, res Fourth av bet First and Second sts.
- Tilton, D N, livery, cor Fourth st and Thirteenth av, res cor Third and Thirteenth av.
- Todd, Henry, boarding house keeper, Fourth cor Ninth av.
- Toll, Charles H, postmaster, and (Toll & Williams), res Third st s w cor Eighth av.
- Toll, Charles H, jr, clk P. O., s w cor Third st and Eighth av.
- Toll, D. R.**, propr Livery and Boarding Stable, n s Fifth av bet First and Second sts, res n s Fifth av bet Fifth and Sixth sts.
- Toll, S. F.**, agent Singer Sewing Machine, 523 Second st cor Sixth av, res Seventh av bet Second and Third sts.
- Toll & Williams (C H T & Irvin W), wheelbarrow mfrs, First st cor Eighth avenue.
- 

*P. S. Towle sells Cloaks, Furs, and Ladies' Suits, Clinton.*

---

- Torrence, H. E.**, manfr of and dealer in Caramels and Home-made Candies, Oysters, &c., 918 Fourth st, Empire Block.
- Transit House**, Mrs E A Potter proprietress, J M Lincoln manager, Eighth av n e cor Second st.
- Traver, Mrs A G, saloon, 142 Fifth av, res same.
- Towle, P. S.**, dealer in Dry Goods, Notions, Carpets, &c., 500 Second st cor Fifth av, res 222 Sixth av.
- Trimble, Rev James, rector St John's Church, res n s Fourth av w Third.
- Tuthill, George, boots and shoes, Fourth nr Tenth av, res 108 Third av.
- Union Iron Works**, A P Hosford, propr; J W Brentlinger, manager, First av cor First st.

## V.

- Vandeventer, J, sec Clinton Gas Light and Coke Co., res head Fifth av.
- Voelpel, H, saloon, 146 Fifth av, res same.
- Van Kuran, C, bkkpr Clinton Gas Light and Coke Co., res Seventh av bet Second and Third sts.
- 

**EUCALYPTUS Will Cure Liver Complaint.**





Van Kuran, R C, corresponding clerk Clinton Nat Bank, res Seventh av bet Fourth and Fifth sts.

Van Vorst, Geo W, clk P. O., res Sixth av bet Third and Fourth sts.

W.

Wadleigh, E A, ticket and freight agt C & N W R R, res s s Seventh av bet Third and Fourth sts.

Wagner A A, county auditor, bds Gerhard House.

Walls, Charles, general judge, cor Liberty and Harrison, South Clinton.

Walker & Moore, propr New Clinton Laundry, 115 Fifth av.

Walker, Matt, ice dealer, Front st bet Sixth and Seventh avs.

Walliker, J. H., atty at law, 7 Toll Block, res n s Eleventh av bet Sixth and Seventh sts.

Webb, A L, mnfr seamless socks, 523 Second st, res Sixth av bet Third and Fourth sts.

Weber, John, saloon, w s Second st bet Sixth and Seventh avs, res Seventh av cor Third st.

---

*Buy Medicines, Lamps, Etc., at D. B. Snyder's, Lyons, Iowa.*

---

Webster, W B, saloon, 607 Second st bet Sixth and Seventh avs.

Weil Bros., (M K Weil and A Kahn) clothiers and merchant tailors, Seventh av, cor Second st.

Weil, M. K., (Weil Bros), res s s Eighth av bet Third and Fourth sts.

Weston, J. C., cashier Clinton National Bank, asst treas Clinton Savings Bank, treas Clinton Gas Light and Coke Co and Water Wks, re, 514 Tenth av bet Fifth and Sixth sts.

Western Union Telegraph Office, Ben C Wilkins, manager, Fifth av over Stone & Smith's Bank.

West, Ves, (West Bros), res Minnesota.

West, M. H., res 1016 Fourth st.

West Bros., (M H W, Ves W), proprs Westside News Depot, 1016 4th st.

Wessels & Spahn, (John W, Jerry S), boots and shoes, Fourth st bet Ninth and Tenth avs.

Westover, O. A., propr Waverly House, n s Tenth av w of Second st res same.

Wetmore, A, physician, n s Eighth av w Fourth st.

---

*Merchant Tailoring at A. STAUBER'S, Second St., Clinton.*



## Dr. R. S. Rathbun, Dentist. Lyons, Iowa.

178

CLINTON CITY DIRECTORY.

- 
- White, O D W, ins agt, res 206 Fifth av.  
White, Martin, alderman and yard boss W J Young & Co, res s s Fourteenth av bet Fourth and Fifth sts.  
**Whitehouse & Alden**, (H R W, C F A), dry goods, carpets, etc, 214 Fifth av.  
**Whitehouse, H. R.**, (Whitehouse & Alden), res Eighth av n e cor Third st.  
**Wilkins, Ben. C.**, manager W U Telegraph Office, res s s Sixth av w of Fourth st.  
Williams, H, pres Iowa Land Co, bds Iowa Central.  
Wilcox, W P, real estate, p o bldg Fifth av, res Sixth av cor Fourth st.  
Williams, Irvin, (Toll & Williams), bds Revere House.  
**Wilkins, J.**, sole propr and manufr of Wilkin's Double Extract Eucalyptus, 212 Seventh av bet Second and Third sts, res s s Sixth av rear Catholic Church.  
Winegard, A, carpenter and builder, First av bet Third and Fourth sts, res same.

---

*Buy Dry Goods of P. S. TOWLE, Clinton, and save Money.*

---

- Wolf Gust, saloon, cor Second st and Elm st.  
Woods, Charles C, yard foreman Riverside Saw Mills, res Riverside.  
Yeomans, Mrs C, physician, 406 Sixth av.  
Young, C M, (Young & Armstrong), res s s Fourth av bet Second and Third sts.  
**Young, George B.**, atty at law, p o bldg Fifth av, res 254 Eleventh av.  
Young, John B, gen foreman and shipping clk, W J Young & Co's yards, res s s Ninth av bet Fifth and Sixth sts.  
Young, J C, real estate, Second st cor Fifth av, res Fifth av s e cor 4th st.  
Young, J H, pictures and picture frames, books and stationery, 923 Fourth st, res 305 Fourth av.  
Young, J N, (Hildreth, Young & Co), res Camanche av.  
Young, W J & Co, lumber dealers, e s Second st s Tenth av.  
Young & Armstrong, (C M Y, C E A), dealers in stoves, cutlery, tinware, Fifth av cor Second st.  
Young, W J, (W J Young & Co), res s s Seventh av w Third st.  
Zweigart, Henry, butcher, 94 Second st, res same.

---

**Youths' and Boy's Clothing, A. Stauber's, Clinton, Ia.**



---

P. NUTLEY,  
BOOTS & SHOES

---

A GOOD FIT WARRANTED.

---

CHOICE STOCK--CUSTOM RESPECTFULLY SOLICITED.

No. 34 Main Street, Opposite P. O.

LYONS, - - - IOWA.

---

B. F. WINTERSTEEN.

DEALER IN

GROceries,

*Provisions, Flour, Feed, Wooden Ware, Crockery,  
Glassware and Notions.*

---

Highest Price Paid for Eggs and Country Produce.

---

TOBACCOS OF ALL KINDS. CALL AND TRADE.

LYONS, - - - IOWA.



**J. H. POWERS,**  
DEALER IN

Watches, Jewelry,

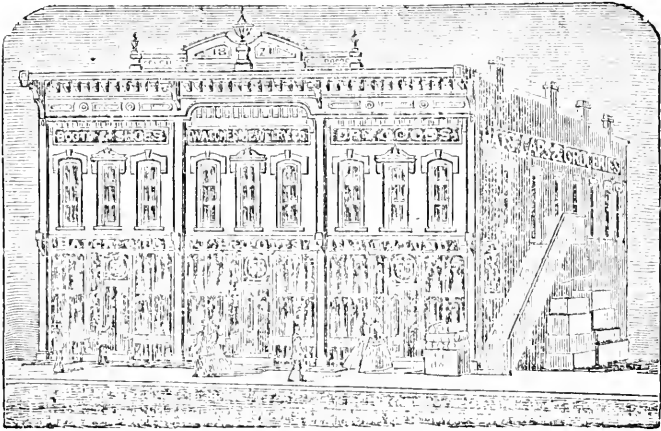

Clocks, Cutlery.

**Largest Assortment in Clinton County.**  
*No. 53 Main Street, LYONS, IOWA.*

**D. S. BALCH,**

DEALER IN

**BOOTS & SHOES!!**

ALSO

**RUBBER GOODS & OVERSHOES,  
LEATHER & FINDINGS.**

THE PUBLIC WILL AT ALL TIMES FIND A FULL AND COMPLETE STOCK FROM WHICH TO CHOOSE, AND AT REASONABLE PRICES. CALL AND EXAMINE.

No. 51 Main St.

LYONS, IOWA.





# LYONS CITY.

---

## MISCELLANEOUS DEPARTMENT.

---

### CITY GOVERNMENT.

*Mayor,*

THOMAS C. HANNAHER.

*City Clerk,*

J. C. HOPKINS.

*Treasurer*—B. H. A. Henningsen.

*Attorney*—A. J. Leflingwell.

*Marshal*—Robert Hogle.

*Street Commissioner*—Claus Nagle.

*Assessor*—Thomas Kington.

*Surveyor*—Allan Slaek.

*Justices of the Peace*—B. H. A. Henningsen and L. M. Dick.

#### CITY COUNCIL:

*First Ward.*

JAMES HADLOW.

C. D. CUNNINGHAM.

*Second Ward.*

JOHN BRAUN.

ADAM SCHNEIDER.

*Third Ward.*

D. H. SCOTT.

D. J. BATCHELDER.

*Fourth Ward.*

G. W. BRAYTON.

JOHN HERSAM.

*Fifth Ward.*

HOBART BAKER.

S. VAN DORAN.

*Sixth Ward.*

M. H. WESTBROOK.

T. R. BEERS.

### FIRE DEPARTMENT.

Chief, J. C. Henley; First Assistant, L. L. Stahle; Second Assistant, Wm. Durling.

Ocean Hose Co. No. 1.—M. W. Barry, Foreman; B. Durling, First Assistant.



Star Hose Co. No. 2.—W. K. Boardman, Foreman; W. Allen, First Assistant; Ed Sayles, Second Assistant.

Northern Light No. 3.—Ben Clark, Foreman; Clint Stafford, First Assistant.

## CHURCH DIRECTORY.

FIRST BAPTIST.—S e cor Fifth and Washington. No pastor.

GERMAN CATHOLIC.—W s Fourth, n Pearl. Services 8 and 10 A. M., 3 P. M. Sunday-school 2 P. M.

SAINT IRENEUS (Catholic).—E s Sixth, n Fifth av. Services 8 and 10:30 A. M.; vespers 3 P. M. Sunday-school 2 P. M. Father Dunn, pastor.

FIRST CONGREGATIONAL.—S w cor Main and Sixth. Services 10:30 A. M. and 7:30 P. M. Sunday-school 12 M. Rev. Sidney Crawford, pastor.

GRACE CHURCH (Episcopal).—N w cor Sixth and Franklin. Services 10:30 A. M. and 7:30 P. M. Sunday-school 12 M. Rev. W. T. Currie, pastor.

GERMAN LUTHERAN.—W s Prospect, s Main. Services 10 A. M. and 2:30 P. M. Rev. Claus Seuel, pastor.

METHODIST EPISCOPAL.—W s Sixth, s Washington. Services 10:30 A. M., 7:40 P. M. Sunday-school 12 M. Rev. John Bowman, pastor.

PRESBYTERIAN.—Cor Seventh and Exchange. Services 10:30 A. M., 7:30 P. M. Sunday-school 12 M. Rev. Eugene R. Mills, pastor.

## SCHOOL DEPARTMENT.

BOARD OF DIRECTORS:—F. G. Wetherell, President; J. W. McPherson, Secretary; William Holmes, Treasurer.

W. W. Wylie, Superintendent.

### PUBLIC SCHOOLS.

North Public School—N s Seventh av e Ninth; Miss L. T. Suntu-baugh, Principal.

Central Public School—S w cor Ninth and Pearl; W. W. Wylie, Principal.

South Public School—N w cor Eighth and Mansion; Miss Mary Boice, Principal.

### MISCELLANEOUS SCHOOLS.

Lutheran School—W s Prospect s Main; Rev. Claus Seuel, Principal.

German Catholic School—S w cor Eighth and Pearl.

Seminary of our Lady of Angels—E s Prospect s Washington, conducted by the Sisters of Charity of the B. V. M.

Riverside Institute—S w cor Franklin and Fourth sts, Rev. W. T. Currie, A. M., Principal.



## BENEVOLENT INSTITUTIONS.

## MASONIC.

## LYONS LODGE NO. 93.

OFFICERS:—A. D. Palmer, W. M.; R. S. Rathbun, S. W.; Joseph Hoshal, J. W.; John Potts, Treas.; L. P. Adams, Sec'y.

## ORIENTAL CHAPTER NO. 39.

OFFICERS:—J. H. Potts, H. P.; A. D. Palmer, King; Joseph Hoshal, Scribe; W. M. Bentley, Treas.; C. W. Warner, Sec'y.

## IOWA GRAND LODGE OF PERFECTION.

OFFICERS:—A. R. Cotton, T. P. M.; C. W. Warner, S. W.; E. A. Wadleigh, J. W.; J. H. Potts, Treas.; G. W. Ashton, Sec'y.

## DELPHIC CHAPTER ROSE CROIX.

OFFICERS:—W. W. Sanborn, M. W.; F. Born, S. W.; M. H. Westbrook, J. W.; J. H. Potts, Treas.; G. W. Ashton, Sec'y.

## HUGH DE PAYNES COUNCIL KNIGHTS KADOCH.

OFFICERS:—E. S. Hart, W. M.; C. W. Warner, S. W.; H. F. Bowers, J. W.; J. H. Potts, Treas.; G. W. Ashton, Sec'y.

## DE MOLAY CONSISTORY, A. A. S. R.

OFFICERS:—B. R. Sherman, C. C.; C. W. Warner, S. E. N.; A. R. Cotton, Preceptor; J. H. Potts, Treas.; G. W. Ashton, Sec'y.

## ODD FELLOWS.

Odd Fellows Hall n s Main e Fourth.

## LYONS LODGE NO. 61.

OFFICERS:—G. W. Brayton, N. G.; G. H. Doe, V. G.; J. C. Root, Sec'y; Wm. Hodgkins, P. S.; J. J. Mathews, Treas.

Meet in Hall, Main st., every Thursday evening,

## LYONS ENCAMPMENT NO. 26.

Meets second and fourth Mondays in each month.

OFFICERS:—C. Hogendobler, C. P.; M. Longini, Scribe.

## REBECCA LODGE NO. 25.

Meets last Friday in each month.

## MISCELLANEOUS SOCIETIES AND CORPORATIONS.

## YOUNG MEN'S ASSOCIATION.

Library rooms 79 Main st. Was established in 1860, have 2,000 volumes. Open Wednesday and Saturday of each week.

OFFICERS:—G. F. Wetherell, Pres; M. H. Westbrook, Vice Pres; E. R. Sayles, Sec'y; J. C. Root, Treas.



## GERMAN THEATRICAL AND LIBRARY ASSOCIATION.

Meets at the Odeon.

OFFICERS:—C. Moeszinger, Pres; John Denker, Sec'y.

## GERMAN WORKINGMEN'S ASSOCIATION.

Meets first Monday in each month in Rodman's Hall.

OFFICERS:—Peter Naeve, Pres; Frank Lohberg, Sec'y.

## LYONS SCHUTZEN VEREIN.

Meets at Rodman's Hall.

OFFICERS:—John V. Harding, Pres; John Hayungs, Sec'y.

## A. O. H. SOCIETY.

Meets every Thursday evening at Murphy's Hall.

OFFICERS:—T. C. Hamacher, S. D.; P. H. Tierney, Pres.; John Blessington, Sec'y; Pat'k Jordan, Treas.

## A. O. U. W.

## EUREKA LODGE NO. 6.

Meets at Odd Fellows Hall every Wednesday evening.

OFFICERS:—A. J. Leffingwell, M. W.; Bradley Durlin, G. F.; C. B. Clark, O.; M. H. Westbrook, Recorder; W. W. Buell, F.; J. A. Nattinger, Receiver; F. M. Daly, G.; L. G. Blain, I. W.; James Hadlow, O. W.

## KNIGHTS OF HONOR.

J. A. McArthur, Past Dictator; Obed Blood, D.; Wm. Dolan, Vice D.; W. F. Luce, A. D.; Bid Gage, Treas.; T. R. Beers, Reporter; J. W. Polley, F. R.; H. King, I. G.; T. Goff, O. S.

## FIRST NATIONAL BANK OF LYONS.

OFFICERS:—Jas. P. Gage, Pres; O. McMahon, Vice Pres.; Wm. Holmes, Cashier.

Capital \$100,000; surplus \$50,000; s w cor Main and Third sts.

## LYONS WATER WORKS CO.

OFFICERS:—H. Gates, Supt; J. P. Gage, Pres, J. H. Barnum, Vice Pres.; J. C. Root, Sec'y. Office 73 Main st.

## CITIZENS' ASSOCIATION.

Organized for the promotion of the manufacturing, mercantile, and general business interests of the city.

OFFICERS:—C. Moeszinger, Pres.; J. C. Root, Sec'y.

## CLINTON AND LYONS HORSE R. R. CO.

OFFICERS:—D. Joyce, Pres.; R. N. Rand, Vice Pres.; L. T. Sloan, Treasurer.





## WARD BOUNDARIES.

First Ward is bounded w and s by corporation line, n by Exchange, e by Sixth.

Second Ward is bounded e by corporation line, w by Sixth, n by Pearl, s by Exchange.

Third Ward is bounded n and e by corporation line, s by Pearl, w by Sixth.

Fourth Ward is bounded n and w by corporation line, s by Pearl, e by Sixth.

Fifth ward is bounded n by Pearl, s by Exchange, e by Sixth, w by corporation line.

Sixth Ward is bounded on e and s by corporation line, n by Exchange, w by Sixth.

## PUBLIC BUILDINGS, HALLS &amp; BLOCKS.

Masonic Temple, s w cor Main and Third Sts.

Odeon Hall, n w cor Fourth and Pearl.

Murphy's Hall, e s Sixth, s Main.

Rodman's Hall, n s Main, w Seventh.

Hannaher's Block, s w cor Main and Fourth sts.

Baldwin's Block, s e cor Public Square.

Gage's Block, n s Main, w Fourth.

Wright's Block, n s Main, w Third.

Post Office, s s Main, e Third.

City Hall, e s Fourth, s Main.

## STREET DIRECTORY.

Chicago Street extends from river w to city limits, third n of south city limits.

Clinton Street extends n from Washington to Main, sixth e of west city limits.

Commercial Street extends from river to city limits, fifth n of Jackson.

Dieroe Street extends n from Thirteenth Avenue w to Ninth Street, first s of city limits.

Division Street extends n from Washington to Main, fifth e of west city limits.

East Street extends from Washington n to Main, tenth e of west city limits.

Eighth Street extends from n to south city limits, eighth w from river.

Eighth avenue extends from the river w to Eighth, sixth n of Main.



- Eleventh avenue extends from Third w to Eighth Street, ninth north of Main.
- Eleventh Street extends from Chicago n to Washington, fifteenth from the river.
- Exchange Street extends from river w to city limits, first south of Main.
- Fifth Avenue extends river w to Ninth Street, third n of Main.
- Fifth Street extends from n to south city limits, fifth street from river.
- Fifteenth Street extends from Mansion n to Washington, fifteenth from the river.
- Fountain Street extends from Washington n to Pearl, third e of west city limits.
- Fourth Street extends from Mansion n to city limits, fourth street from river.
- Fourth avenue extends from river w to Tenth Street, second n of Main.
- Fourteenth Street extends from Chicago n to Washington Street, fourteenth from river.
- Franklin Street extends from river w to Washington, seventh n of Jackson..
- High Street extends from Washington n to Main, first e of city limits.
- Illinois Street extends from Washington n to Pearl, second e of west city limits.
- Iowa Street extends from Washington n to Pearl, second e of west city limits.
- Jackson Street extends from the river w to Ninth, first n of south city limits.
- Main Street extends from river w to city limits, first n of Washington.
- Mansion Street extends from river w to city limits, third n of Jackson.
- Miami Street extends from Washington n to Main, seventh e of west city limits.
- Ninth Avenue extends from river w to n, seventh n of Main.
- Ninth Street extends from n to south city limits, ninth from the river.
- Old Main Street extends from East Street to w city limits, first s of Main.
- Ottawa Street extends n from Washington to Pearl, fourth e of w city limits.
- Park Street extends from river w to city limits, fourth n of Jackson.
- Pearl Street extends from river w to city limits, first n of Main.
- Prospect street extends from Washington n to Main, eighth street e of west city limits.
- Rail Road Avenue extends from Fourth Street w to city limits, eighth n of Main.
- Randall Street extends from Park n to Commercial, first e of Fourteenth.



---

**J. BRAASH,**

DEALER IN

**Hardware, Iron & Steel,**

**STOVES AND TINWARE.**

MASONIC TEMPLE, MAIN STREET,

LYONS, - - - IOWA.

---

***D. E. HUYCK & CO.,***

Manufacturers of and Dealers in

**CHOICE HAVANA CIGARS,**

NO. 208 SEVENTH AVENUE,

CLINTON, - - - IOWA.

---

**S. W. TAYLOR,**

**House, Sign, Ornamental,**

AND ALL KINDS OF

**DECORATIVE WORK.**

Graining, Glazing and Paper Hanging.

**Shop 905 Fourth Street,**

CLINTON, - - - IOWA.



ADVERTISEMENTS.

SEMINARY OF  
**Our Lady of Angels,**

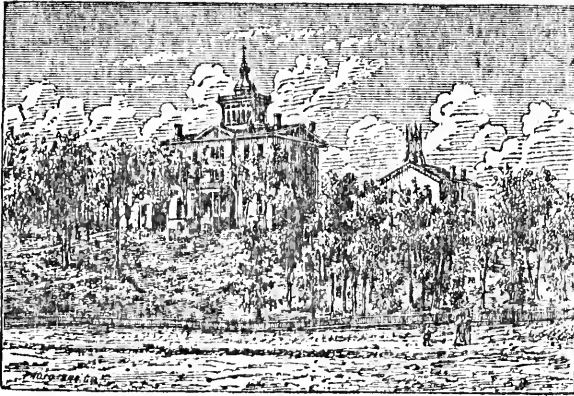

LYONS,

IOWA.

**Howe Sewing Machines**  
ARE WORLD-RENOWNED.

H  
O  
W  
E  
.



H  
O  
W  
E  
.

**THE FIRST INVENTED, THE LATEST IMPROVED,  
OVER ONE MILLION IN USE.**

Every machine fully warranted. Machines sold on easy monthly payments. Liberal discount for cash. Old machines taken in exchange. Attachments, parts, needles, oil, castors, etc., for all machines at lowest prices (wholesale and retail.) Sewing machines repaired on short notice.

Office in postoffice book store.  
Branch agency in Lyons.

**J. F. PONDER, Agt.,**  
Clinton, Iowa.





- 
- Randolph Street extends from Third Street w to Washington, sixth n of Jackson
- Second Street extends from Commercial n to Fourth Avenue, second from river.
- Seventh Street extends from n to s city limits, seventh street w from river.
- Seventh Avenue extends from river w to Eighth Street, fifth n of Main.
- Sixth Avenue extends from river w to Eighth Street, fourth n of Main.
- Sixth street extends from n to s city limits, sixth street from the river.
- Sixteenth Street extends from Commercial to Washington, first street e of w city limits
- Spence Street extends from Park n to Commercial, first w of Twelfth.
- Spring Street extends from Washington n to Main, ninth e of city limits.
- Tenth Street extends from n city limits s to Chicago, tenth w from river.
- Third street extends from Park Street n to city limits, third street from river.
- Thirteenth Avenue extends from Third Street n w to city limits.
- Thirteenth Street extends from Chicago n to Washington, thirteenth street w from river.
- Twelfth Avenue extends from Fifth Street w to Ninth, tenth north of Main.
- Twelfth Street extends from Chicago n to Washington, twelfth from the river.
- Washington Street extends from the river w to city limits, second s of Main.
- Water Street extends along the river from Randolph Street n to Fourth Avenue.
- 

J. H. WALLIKER,

ATTORNEY AT LAW,

(DEUTSCHER ADVOKAT.)

Office, Room No. 7 Toll Block, cor. 5th Ave. and 2nd Street,

CLINTON - - IOWA.



# LYONS CITY.

---

HISTORY—PROGRESS—CHURCHES—SCHOOLS—POPULATION  
EDITORIAL REVIEW.

---

About forty-one years ago the first inhabitant made Lyons his home. That first white inhabitant was Elijah Buell, who is now a respected citizen of the place. He chose the site of Lyons for its beautiful location, having no idea at the time that a city would be built there within so short a time.

Settlements were made at Fulton, across the river, about the same time, or soon after, which relieved the place of that utter isolation that characterized many of the earlier settlements on the Upper Mississippi, yet the place was lonely enough to satisfy the boldest pioneer spirit. The wildness of uncultivated nature prevailed everywhere, and was almost oppressive to the earlier settlers. There were no farms, no cultivated fields, no fences, no barns, no herds of stock, nothing that pointed to the visitations of the white man.

The geographical situation of Lyons is most fortunate, and from its earliest settlement this important matter has drawn a large and increasing grain and stock trade. It is near the center of the eastern boundary of the county at the nearest approach of the State to Chicago, the great central grain point of the country. Its location places it in the finest country in the whole State, giving it a fine trade from its earliest infancy. It was the fortunate location of Lyons, coupled with the enterprise of its citizens, that built up the town so rapidly in an early day.

When Mr. Buell came to this place Iowa had no existence; indeed, the title to the country included in the county of Clinton was yet in the hands of the Indians, and the land could not be purchased either from them or the Government. However, claims were made to the lands by the earlier settlers, and, by a sort of club law, was held until the land



office was open, and the claimants could obtain a patent for the same of the Government.

In the fall of 1835, the year Mr. Buell came to Lyons, George W. Harlan arrived. By this time Mr. Buell had made some improvements about his place, relieving the location of that wildness of nature that was so oppressive when he arrived. Mr. Harlan joined with Mr. Buell at once to attract others, and made quite an appearance of civilization of the site. The two families remained the only inhabitants of what is now Lyons until the spring of 1837. Meantime settlements were made in other parts of the county. J. D. Bourne came to the county in 1836, as did Joseph Bartlett, the first settler on the location of Clinton. Mr. William Hogan, with many others, landed at Lyons during the year 1838. Some of them left for other parts of the county, and some went back to their native State.

In April, 1837, Mr. Buell, in connection with Mr. Harlan, Dennis Warren, Chockley A. Hoag, and Sewell Foster, laid off a plat in town lots, and named the place LYONS, in honor of the city of that name in France. The land upon which the town was laid off was entered, and a patent received from the Government in 1840, at which time some additional land adjoining the original plat was added to it.

The town grew but slowly until 1855, at which time it had become a very pretty little village. However, about this time a rapid growth commenced, which at that time was unparalleled in the history of Iowa towns, and only excelled at a later date by the rapid building up of the city of Clinton.

From a village of but a few hundred inhabitants in 1854, it grew to a city of three thousand inhabitants in 1858. This was caused, very likely, by the railroad excitement resulting from the location of the Dixon Air Line road running from Fulton, across the river, to Chicago. It was expected then that a bridge would be built across the river at this point, as a company had been chartered for that purpose, and that a railroad would run west from Lyons to the Missouri river at Council Bluffs.

The reason to be assigned for the failure of these last projects, was the fact that many of the people of Lyons had not awakened to the benefits to be conferred by the location of the bridge and railroad at this point, and persistently refused to donate the right of way through the city, or sell the ground at reasonable prices; in fact, they drove these enterprises from their city, and the bridge and railroad were located at Clinton, which was then but a little insignificant village compared with Lyons.

The population of Lyons is now nearly five thousand, and it is constantly increasing. The American population is almost entirely from



the New England States, though there are many from Ohio and some of the Western States. There are many Germans in the city, as well as many from other foreign countries. The Germans have become our most substantial citizens, and are a hard working, honest people.

Lyons remained but a town in name until April 23, 1855, when a charter was obtained, and the place put off its swaddling clothes and elected a Mayor and Councilmen. C. H. Toll, now of Clinton, first performed the functions of Mayor, and the Councilmen were Benjamin Lake, J. J. Mathews, Charles McClay, Thomas Crew, Michael Daly and Samuel P. Cox. Arthur Miller was Treasurer, D. W. Ellis, Recorder, James R. Robertson, Marshal, and Joseph Ward, Wharfmaster. This at once placed the seal "Success" upon the enterprise commenced so long ago, and every man, woman and child in the young city rejoiced that the proud day in the town's annals had been reached. This was about the time the railroad excitement had reached its highest pitch, and when the growth of the town commenced in earnest.

The churches of Lyons is a matter that has received considerable attention, and has made the place noted for its morality and religious sentiment. The churches of a town are a sure index to the spirit of its citizens, and their liberality in this matter is commendable in the extreme. The churches of Lyons comprise the Methodist Episcopal, Congregational, Grace Church (Episcopal), Baptist, Presbyterian, Lutheran and two Catholic, all of them having convenient houses of worship. Among the number are several very fine edifices. The Irish Catholic is especially noticeable, it being a mammoth building constructed of dressed limestone, and finished off on the inside in a magnificent manner.

The school facilities of Lyons are as far advanced as could be expected in a city of its size. The people who live in the city are an intelligent class of residents and have from the very earliest days of the place, kept the educational matters of the place in good condition.

Nestling among a great profusion of shrubbery and shade trees, along almost any of the streets are many beautiful cottages and private residences. In this matter Lyons is far in advance of the newer towns which have not had time to grow artificial groves. However, a great portion of the trees and groves in Lyons are natural, and have been growing for ages, for the special purpose of adorning the present city.

In the manufacturing line Lyons has taken an advanced position and for the number of factories now in operation the town excels almost every other town on the Mississippi.





That Lyons has a proud future destiny no one at all acquainted with the circumstances can deny, whether it be as a part of the result of the consolidation of it with Clinton, or as an independent city. New factories will be established and new railroads be completed to the city. Her school and collegiate facilities will reach yet a higher standard and the mercantile trade will be greatly increased.

---

## Mrs. E. J. Harvey,

603 Second Street, Clinton, Iowa,

### AGENT FOR BUTTERICK'S PATTERNS

And their Scissors and Shears.

Also Dealer in Human Hair. Combing rooted and made into Switches or Curls. Hair Jewelry.

PATTERNS MAILED TO ADJOINING TOWNS.

---

## W. F. FERGUSON,

PROPRIETOR OF

### *THE "PEOPLE'S GALLERY"*

Second St., cor. Third Ave. Clinton, Iowa.

PICTURES TAKEN IN ALL STYLES OF THE ART.

Copying and Enlarging a Specialty. Your Custom Solicited.

---

WALLACE PECK.

J. W. FLANAGAN.

### PECK & FLANAGAN,

MANUFACTURERS OF

### Carriages, Buggies, & Wagons.

GENERAL BLACKSMITHING & REPAIRING.

Satisfaction Guaranteed.

All Work Warranted.

Fifth Av. Clinton House Block, opposite Toll Livery Stable,

CLINTON, IOWA.



# EDITORIAL REVIEW.

---

## PROMINENT MANUFACTURERS AND DEALERS IN LYONS CITY.

### **Wadleigh, Welles & Co.**

The principal lumber manufacturers of Lyons City, and one of the leading firms of the northwest, is this company of thorough, practical, energetic gentlemen. They employ over one hundred hands in their saw mill and yards, and occupy over seven acres of ground. The Saw Mill is 64x154 ft., fitted up with two engines of 150 horse power. Their commodious storeroom, containing all kinds of sash, doors, blinds and mouldings, with the office, is a three story building, 50x80 ft.; Planing Mill 32x90 ft. They have unequalled facilities for manufacturing, being capable of turning out 75,000 feet of lumber, 12,000 lath, and 20,000 shingles, per day of ten hours. Mr. Wadleigh, the senior member of this firm, is a gentleman of high character and reputation, a man of whom Lyons City may well be proud, a man who is ever ready to advance any enterprize set on foot for the public benefit.

### **Riverside Institute.**

The building occupied by this institution was originally built for a hotel, and elegantly furnished at a cost of \$60,000. It is very large and commodious, and is located in one of the pleasantest parts of the city, with a magnificent view of the Mississippi river and the surrounding country.

The course of instruction embraces everything requisite in the acquirement of a refined education, parents should consult the advertisement of the college in this work.

### **First National Bank.**

Since the time when the Lombards established the first bank in the world, at Vienna, great changes have occurred in managing the world's financial affairs. One of the evidences of the soundness and commercial integrity of the citizens of a town, is a good banking institution, such an



one is the First National, under the management of the vice-president, Mr. O. McMahon, and Mr. William Holmes the cashier, with a board of directors composed of some of our oldest and most respected citizens.

### **J. H. Potts.**

The largest wholesale and retail jewelry establishment in this county is the elegant emporium of Mr. J. H. Potts, on Main street. He was the first to open up this branch of business and he has gradually increased his business until now it ranks second to none in the State. His stock embraces a very large and choice assortment of watches, clocks, jewelry, and the celebrated Rogers Bros. new patented XII plated ware on genuine Albata. Fine cutlery, and spectacles suitable for all sights of the best quality.

### **D. S. Balch.**

A first-class house is that kept by the above gentleman in the wholesale and retail leather and findings, and boot and shoe line. As Mr. Balch only deals in those goods that belong to his particular branch of business, and gives his whole personal attention to it, he is thus enabled to keep a much better stock of superior manufacture, and to sell boots and shoes at lower prices than any competitor. A call at his elegant salesrooms on Main street will convince all of the truth of these observations.

### **Seminary of Our Lady of Angels.**

The Seminary of Our Lady of Angels offers peculiar advantages to young ladies who wish to receive a solid and refined education. Beautifully situated on a high and healthy location, in the midst of spacious grounds (including over seven acres) it affords ample facilities for exercise and amusement, and has claims which must arrest the attention of parents and guardians. It commands a fine view of the Mississippi, and is within ten minutes ride from Clinton or Fulton.

### **Eagle Iron Works.**

The above works carried on by W. F. Rowe, have been established over twenty years, they are situated on the river front south of the railroad depot. The works embrace four large and commodious buildings, the machine shop being 85x40, and built of stone. Mr. Rowe was for four years superintendent of the Union Works at Clinton, and is without doubt one of the most practical machinists to be found in Iowa. We understand that in addition to new machinery lately introduced into his establishment, he has on hand one of the largest stocks of patterns to be found anywhere.



---

### **Carstensen & Allen.**

This enterprising firm of young men have lately purchased the entire stock of Mr. Wm. Doran, at No. 71 Main street. They are both gentlemen of acknowledged ability in their branch of business, manufacturers of tin, copper, and sheet iron ware of all descriptions. They also keep the most extensive assortment of cooking and heating stoves to be found in the city, with everything in the hardware line "from a needle to an anchor."

### **H. H. Tietjens.**

A good cigar is a luxury enjoyed by all who indulge in the soothing influences of the narcotic weed. Mr. H. H. Tietjens, who has lately opened a new store and factory on the northeast corner of Main and Third streets, is one of our leading manufacturers of cigars, and we advise all desiring choice cigars at low prices, to give him a call.

### **A. S. Baldwin & Co.**

The above firm are engaged in business in the Post office Block, and keep a large and choice stock of clocks, watches, jewelry, books and stationery, newspapers and periodicals, wall paper and window shades, brackets and wall pockets, as well as an elegant assortment of goods suitable for presents.

### **R. S. Rathbun.**

Dentistry has become a special branch of surgery within the last fifty years, and for the last forty years has been a separate profession. The oldest practising dentist in this county is Dr. R. S. Rathbun, who was established in business as early as 1856. The Dr. makes the preservation of the natural teeth a specialty, and during our stay in this city we have heard nothing but the highest encomiums passed upon his skill as a thorough proficient in everything appertaining to his profession.

### **John Moeszinger.**

John Moeszinger is the proprietor of the old established Lyons Foundry and Machine Shop. Mr. C. Moeszinger, the father of the present proprietor, opened these works over twenty years ago. Mr. Moeszinger furnishes patterns of all kinds, manufactures and repairs engines, saw mill irons, cane mills, malt mills, horse powers and mill machinery of all kinds. He also casts columns, caps, sills and door plates for buildings, and makes iron railing, balconies and other castings of all descriptions.

### **Buell & Boardman.**

This live go-ahead firm of clothing merchants are located on the southwest corner of Fourth and Main streets, being gentlemen of active bus-





ness capacity and genial qualities, they have secured the confidence and good will of friends and customers. They make a specialty of keeping nothing but the very best and most fashionable garments for gentlemen's wear, as well as everything desirable in gent's furnishing goods, trunks, valises, etc. To the farmers of Clinton County we specially recommend them, as their motto is to sell goods cheap for cash.

### **C. B. McDowell.**

One of the largest carriage manufacturing establishments in this county is that carried on by Mr. C. B. McDowell, corner Fifth and Exchange streets. Mr. McD. employs a large number of hands and turns out the best vehicles of all kinds.

### **Conclusion.**

There are many other merchants who deserve mention in this department of our work, among which may be mentioned Lund Bros., general merchandise; Westbrook & Son, druggists; M. H. Westbrook, general merchandise; Mrs. C. L. Curtis, millinery and dressmaking, and Mrs. Frank Daly, who has lately added an elegant assortment of new and desirable goods for ladies furnishing; L. L. Stahle & Co., bakers and confectioners; J. P. Gage & Son, grocers; D. W. Utts, stoves and tinware; John Tolson brick manufacturer; John O'Neil, wood and coal; Bollen & Philipson, artists and fresco painters; Roeh & Michelson, wholesale and retail grocers; and William Skinner the well known fur dealer.

---

**E. H. KONKLE,**

**CARPENTER, CONTRACTOR,**

*Builder and Millwright.*

BILLIARD TABLE WORK A SPECIALTY.

**Shop and Office:**

CLINTON HOUSE BLOCK, - - - FIFTH AVE., CLINTON;



# Riverside Institute.

LYONS, IOWA.

For Students of Both Sexes.

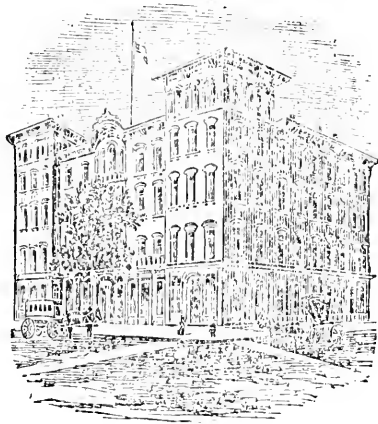

## OFFERS SUPERIOR INDUCEMENTS

TO THOSE WISHING TO SECURE

**A Thorough Business, Normal,  
Musical or Classical Education.**

—♦♦♦—  
**THOROUGH INSTRUCTION GIVEN  
 IN EVERY DEPARTMENT.**

—♦♦♦—  
 ☞ **FIRST-CLASS ACCOMMODATIONS FOR BOARDERS.**  
 For Circulars, Terms, References Etc., address  
 REV. W. T. CURRIE, *Principal.*



# ALPHABETICAL DIRECTORY.

---

SHOWING THE BUSINESS LOCATION AND THE RESIDENT  
ADDRESS OF ALL MERCANTILE AND PROFES-  
SIONAL PERSONS IN LYONS CITY.

---

## ABBREVIATIONS :

agt, agent; asst, assistant; atty, attorney; av, avenue; bds, boards; bet,  
between; bkkpr, bookkeeper; cor, corner; clk, clerk; e, east; e s,  
east side; n, north; nr, near; n e, north east; n s, north side;  
n w, north west; opp, opposite; pres, president; propr, prop-  
rietor; res, residence; ret, retail; s, south; sec, secre-  
tary; s e, south east; s s, south side; supt, superin-  
tendent; w, west; whl, wholesale; wks, works;  
w s, west side.

---

## A

Alford, Mrs A, dressmaker, n s Fourth bet Main and Exchange, res same.  
Adams, L P, deputy sheriff, res s w cor Fourth and Exchange.  
**Allen, W. F.**, (Carstensen & Allen) res 78 Main.  
Ashton, G W, (Warner & Ashton) res 63 Main.  
Austin, Chas P, station agt C & N W R R, res e s Sixth s of Washington.

## B

Baker, Hobart, city alderman, res western city limits.  
**Balch, D. S.**, boots and shoes, leather and findings, 51 Main, res e s  
Seventh bet Main and Exchange.  
Balch, J K P, boot and shoe dealer, Clinton, res e s Fourth bet Main and  
Exchange.  
Balch & McDonnell, (Thur B and D P J McD) proprs Lyons Marble Wks,  
Sixth bet Main and Exchange.



## R. S. Rathbun. Dentist, Lyons, Iowa.

198

LYONS CITY DIRECTORY.

- 
- Balch, Thur, (Balch & McDonnell) bds Sixth bet Main and Exchange.  
Baldwin, A S, (A S Baldwin & Co) res w s Fifth st n Third av.  
**Baldwin A. S. & Co.**, (A S B and E B Melick) book and jewelry store,  
postoffice news room.  
Baldwin, C M, (Baldwin Bros) res w s Sixth bet Exchange and Washington.  
Baldwin, S W, (Baldwin Bros) res w s Sixth bet Exchange and Washington.  
Baldwin Bros, (W E, C M and S W) hardware, iron, nails, &c, 79 Main:  
Baldwin, W E, (Baldwin Bros) res Fourth st n w cor Exchange.  
**Baer, F.**, grocery and saloon, Main bet Eighth and Ninth, res same.  
**Ball, Reuben**, manfr of cooperage, shop e s public square, res n w cor  
Tenth and Pearl.  
Barlen, Wm, saloon, Main cor Ottawa.  
Barnes, Thos, butcher, n e cor Seventh and Main, res same.  
Barnum, J H, director First Nat'l Bank, res western city limits, Clinton.  
**Batchelder, D. J.**, (Wadleigh, Welles & Co) res Fifth av cor Fourth.  
**Baumgarten, August**, clothing and gents' furnishing goods, s s Main  
bet Second and Third, res same.

---

*P. S. Towle buys for cash and sells cheap, Clinton, Iowa.*

---

- Beck, C, wine and beer saloon, Fourth, bet Main and Pearl, res same.  
Becker, F, blacksmith and wagon maker, Main cor Ninth, res Thirteenth  
cor Main.  
**Beers, T. R.**, (Beers & Eaton) res e s Fifth st bet Washington and  
Franklin.  
**Beers & Eaton**, (T R B and W D E) publishers and proprietors *Lyons  
Mirror*, 31 Main, Postoffice Building.  
**Bentley, Wm. M.**, propr Lyons and Fulton Ferry, res e s Sixth bet  
Exchange and Washington.  
Beuzeville, George, drygoods, 59 Main, res same.  
Bibbs, P S, bkkpr C & N W R R, res Sixth cor Washington.  
Blakeley, Robert, painter and paper hanger, res Prospect bet Exchange  
and Washington.  
Blanding, A O, Homœopathic physician, Main cor Seventh res same.  
Blood, Obed, butcher, Fourth st s Sixth av, res same.  
Boardman, H C, (H C Boardman & Co) res Fourth st se cor Exchange.  
Boardman, H C & Co (H C B & M A J), dry goods, w s Public Square.

---

Geo. G. Bauder, Real Estate Agent, Clinton, Iowa.





**Boardman, W. K.** (Buell & Boardman), bds Washington n e cor Fifth, Boock, Charies, cigar manfr, Third bet Main and Exchange, res same.

**Boock, F. F.**, Victor Flouring Mills, Main bet Ninth and Tenth, res same.

Booth, Jerome, foreman *Mirror* office, res Exchange cor Eighth.

Bowman, Rev John, pastor M E Church, res Sixth bet Washington and Franklin.

Braash, John, stoves and tinware, Main nr Third, res Fifth st bet Fourth and Fifth avs.

Bratstream, Mrs Nelly, carpet weaver, e s Fourth av bet Fifth and Sixth, Braun, John, city alderman, res s s Main e Third.

Brayton, G W (G W Brayton & Son), res w s Seventh n of Main.

Brayton G W, & Son (G W and Charles J), transfer and steanboat agts, Main n w cor Levee.

**Buell, Wm. W.** (Buell & Boardman), res ws Sixth bet Main and Pearl, **Buell & Boardman** (Wm W B and W K B) clothing, gents furnishing goods, &c, 69 Main cor Fourth.

---

*EUCALYPTUS Will Cure Lung Complaint.*

---

Bugg, Louisa, restaurant, Third n Main, res same.

Bunker, Charles B, livery stable, Exchange bet Second and Third, res Fifth n of Park.

**Burger, George**, propr Lyons Shooting Park Saloon, Ninth, city limits, res same.

C

**Caille, Mrs. Beate** (H A Hobeln & Co) res 39 Main.

Callaghan, John, propr saloon, Sixth cor Park.

**Carpenter, A.**, dealer in flour and feed, s e cor Third and Main, res Sixth st cor Fifth av.

**Carstensen, C. P.** (Carstensen & Allen), res 74 Main.

Carstensen, J (Wm Miller & Co), res Third bet Main and Pearl.

**Carstensen & Allen** (C P C & W F A), successors to William Dolan, hardware, stoves, tinware, &c, 74 Main.

Cavallier, Louis, grocer, n s Main cor Seventh, res same.

Clausen, William, Pearl bet Second and Third, res same.

---

**Youths' and Boy's Clothing, A. Stauber's, Clinton, Ia,**



## Dr. R. S. Rathbun, Dentist, Lyons, Iowa.

200

LYONS CITY DIRECTORY.

- 
- Clough, S. G.**, pump mfr, Eighth e cor Main, res Washington cor Miami.
- Clough, S. G., & Sons**, pump manfrs and dealers, Eighth street cor Main.
- Coltman, Edward**, brickmanfr, bet Lyons and Clinton.
- Condon, R.**, wagon maker and blacksmith, n s Public Square, res Sixth bet Pearl and Main.
- Conlin, Edward**, merchant tailor, 113 Main, res same.
- Conlin, Mrs J.**, milliner, n s Main w Third, res same.
- Conrad, Nic**, propr Pennsylvania House, Pearl cor Sixth.
- Cook, B. F.**, dealer in paints, oils, glass and putty, paper and paper hangings, Sixth s Main, res same.
- Cook, James**, mason contractor, Seventh bet Park and Commercial.
- Corning, N.** (Corning & Grohe), U S Commissioner for State of Iowa, res e s Seventh bet Fourth and Fifth avs.
- Corning & Grohe** (N C & W C G), attys at law, s s Main bet Second and Third.
- 

*Buy Dry Goods of P. S. TOWLE, Clinton, and save Money.*

---

- Cotton, A R.**, atty at law, Main cor Fourth, res s s Fifth av bet Second and Third sts, Clinton.
- Crawford, Rev Sidney**, pastor First Congregational Church, res Seventh.
- Crouch, Z. W.**,ivery stable, Third cor Main, res Sixth bet Washington and Exchange.
- Cummings, E W** (Cummings Bros Manufacturing Co), res Fifth bet Washington and Franklin.
- Cummings, P M** (Cummings Bros Manufacturing Co), res Fifth bet Washington and Franklin.
- Cummings Bros Manufacturing Co.**, P. M. Cummings, pres and treas; E W Cummings, sec, Third n Pearl.
- Cunningham, C D.**, city alderman, res Eighth La School House.
- Currie, Rev. Samuel, A B.**, vice principal Riverside Institute, res same.
- Currie, Rev. W. T., A M.**, principal Riverside Institute and pastor Episcopal Church, res same.
- Curtis, Mrs. C. L.**, dealer in millinery and fancy goods, 59 Main, res same.
- 

**Geo. G. Bauder, Real Estate Agent, Toll Block, Clinton, Ia.**



D

**Daly, Frank**, dealer in millinery goods, 78 Main.

**Daly, Mrs. Frank**, ladies' furnishing goods, 78 Main, res same.

**Damour, F W**, dealer in groceries and provisions, cor Park and Sixth.

**Davis, G. M.**, M D, res head of Pearl.

**Dick, A E**, proprietress Central House, w s Fourth s Main, res same.

**Dick, L. M.**, justice of the peace, w s Fourth s Main, res same.

**Disbrow, M A**, planing mill, cor Third and Exchange, res Third nr Washington.

**Doe Bros (Thomas & George)**, Lyons Hawkeye Marble Works, Main cor Seventh.

**Doe, George (Doe Brothers)**, res Sixth cor Pearl.

**Doe Thomas (Doe Brothers)**, res Sixth cor Pearl.

**Dolan, William**, mfr of one seam oil cans, Fourth n Main, res Washington n w cor Third.

**Dunn, Father**, pastor St Irenaeus Church, res Fifth bet Fifth & Sixth avs.

---

*Buy Medicines, Lamps, Etc., at D. B. Snyder's, Lyons, Iowa.*

---

**Dutcher, C L**, harness and saddles, w s Main nr Sixth, res outside city limits.

E

**Eaton, William D.** (Beers & Eaton), res w s Ninth n of Pearl.

**Edney & Hassler**, carpenters and builders, Sixth nr Catholic Church.

**Eggers, Hans**, saloon keeper, Main nr city limits.

**Ellis, D W**, Judge Circuit Court, res Fourth av cor Seventh st.

**Ellis, L A (Ellis & Spence)**, res s s Park cor Fourteenth.

**Ellis & Spence (L A E & R T T S)**, attys at law, Third s w cor Main.

**Emis & Patton**, proprs Western Nurseries, w of city limits.

**Evans, R L**, painter, Main cor Eighth, res Prospect cor Exchange.

F

**Feddersen, F**, saloon w s Public Square, res same.

**Field, William**, Mr and Mrs, photographers, Main bet Fifth and Sixth.

**First National Bank of Lyons**, Wm Holmes, cashier, s w cor Main and Third.

---

Merchant Tailoring at A. Stauber's, 2d Street, Clinton.



## R. S. Rathbun, Dentist, Lyons, Iowa.

202

LYONS CITY DIRECTORY.

Ford, H C, coml agt Lyons *Mirror*, res n e cor Exchange and Eighth.

Foran B, shoemaker, Main nr Third, res Fifth, bet Main and Pearl.

**Frazier, T. J.**, mnfr of Frazier's Lumber Trimmer, Front s of Main, res Randolph cor Tenth.

Frederichs, Hans, propr wine and beer saloon, 48 Main st.

### G

Gabel, Peter, boots and shoes, 68 Main. res Exchange cor Franklin.

**Gage, James P.**, pres First National Bank of Lyons, pres Farmers' and Citizens' Savings Bank of Clinton (J P Gage & Son, grocers), res w s Sixth bet Main and Exchange.

Gage, Bid (J P Gage & Son), cashier Farmers' and Citizens' Savings Bank, res Fifth bet Park and Mansion.

**Gage, J. P. & Son** (J P & Bid), grocers, cor Main and Fourth.

Gates, Hiram, grain and stock merchant, First bet Pearl and Main, res Exchange n w cor Fourth.

Ganger, William F, carpenter, res Sixth, cor Mansion.

---

*Best Line of Dress Goods at P. S. Towle's, Clinton, Iowa.*

---

Gibbs, W H, real estate agt, s e cor Sixth and Franklin.

Goebel, Andrew N, printer, *Advertiser* office, bds Van Doran House.

Gregerson, Albert, cigar box mnfr, and propr saloon, s s Main bet Second and Third, res same.

Greve, J H, propr Farmers' Home, Pearl bet Second and Third.

Grohe, W C (Corning & Grohe), res w s Fifth bet Fourth and Fifth avs.

Grusendorf, John, cigar mnfr, Main w s Public Square.

**Grusendorf, F.**, Union House, Third bet Main and Pearl.

### H

Hadlow, James, city alderman, res Stumbaugh's addition.

Hall, N T (Maxfield & Hall), res Fifth, nr Catholic Church.

Hannaher, Patrick (P Hannaher & Son), res e s Seventh bet Pearl and Main.

**Hannaher, T. C.** (P Hannaher & Son), Mayor of Lyons, res Sixth bet Fourth and Fifth avs.

Hannaher, P, & Son (P & T C), grain, stock and general produce dealers, n s Main, bet Sixth and Seventh.

---

**Furnishing Goods, Hats and Caps, A. Stauber's, Clinton.**





- Harding, John V.**, whl dealer in wines and liquors, e s Sixth s Main, res same.
- Hanber, Joseph**, boots and shoes, n s Main bet Seventh & Eighth, res same.
- Hann, T S**, atty at law, 77 Main, res same.
- Hann, S**, whl liquor dealer, s w cor Public Square, bds Fifth bet Park and Mansion.
- Henele, Coon**, propr wine and beer saloon, e s Fourth s Main.
- Henele, J C**, chief fire dept, res Third cor Washington.
- Henningesen, B H A**, justice of the peace, s w cor Third and Main.
- Hilderbrand, Geo**, fruits and confectionery, Main 2 e Third, res same.
- Hobein, Henry (Hobein & Bro)**, res 5 Fourth.
- Hobein, Leonard (Hobein & Bro)**, res Clinton nr Main.
- Hobein, H A (H A Hobein & Co)**, res 39 Main.
- Hobein, H. A., & Co.** (Mrs Caille & H A H), confectionery and ice cream, 39 Main.
- Hobein & Bro (H & L)** furniture dealers, 5 Fourth.
- Hodson, J C**, saloon, Third nr Pearl, res same.

---

*EUCALYPTUS Will Cure Coughs and Colds.*

---

- Hoffman, Joseph**, saloon keeper, Second bet Main and Exchange, res same.
- Holling, George**, carpenter, Main nr city limits.
- Holm, Henry**, constable, propr saloon & restaurant, 62 Main, res same.
- Holmes, R W**, bkkpr First National Bank, res over bank.
- Holmes, William**, cashier First National Bank, res w s Ninth bet Chicago and Illinois.
- Hogle, Orson**, student at law, res Sixth bet Fourth and Fifth avs.
- Hogle, Robert**, city marshal, res w s Sixth, s Fourth av.
- Hopkins, J. C.**, editor and proprietor *Clinton County Advertiser*, office s w cor Fourth and Main, res s s Washington bet Fourth and Fifth,
- Hudson, Miss Kate**, supt public schools, res n s Exchange w Seventh.

I—J

- Iowa Steam Soap Works**, H J Wright & Co, proprs, Main cor Spring.
- Jennings, D. B.**, furniture dealer and vinegar mnfr, e s Sixth nr Main, res Eighth nr Pearl.

---

Hardware, Carstensen & Allen, 74 Main Street, Lyons.



Dr. R. S. Rathbun, Dentist. Lyons, Iowa.

204

LYONS CITY DIRECTORY.

Jordan, Pete, saloon, n s Sixth nr Main, res same

Joyce, D, lumber mnfr, office cor Chicago and Fifth sts, res s s Commercial bet Eighth and Tenth.

**K**

Kane, Owen, propr Stamrock Saloon, Sixth bet Park and Chicago.

King, G H, carpenter and builder, Fourth cor Sixth av, res same.

Kington, Thomas S, artist and portrait painter, studio Main bet Fourth and Fifth, res Ninth bet Eighth and Ninth avs.

Klingenstein, C, cigar manufr, 33 Main, res same.

Klingenstein, L, furniture dealer, 33 Main, res same.

Kniskern, L H, physician, res cor Seventh and Washington sts.

**Kraus, Nicholas**, propr Vicksburg Saloon, Main nr Tenth st, res same.

**L**

**Lachmund, G. O.**, groceries and provisions, Fifth st cor Fifth av.

**Lachmund, Otto**, teller First National Bank, res e s Fifth bet Franklin and Washington sts.

---

*P. S. Towle sells Cloaks, Furs, and Ladies' Suits, Clinton.*

---

Leedham, Thomas, butcher, 75 Main, res Fourth bet Exchange and Washington sts.

Leedham, William, butcher, 116 Main, res Pearl cor Sixth.

**Leflingwell, A. J.**, city solicitor and U S commissioner, notary public, atty at law, office 77 Main, res w s Third st bet Exchange and Main.

**Leflingwell, W. E.**, atty at law, practices in Chicago, res western city limits.

Lehman, Adam, carpenter, s w cor Sixth and Fourth av.

**Leimbach, Wm.**, whl dealer in wines and liquors, Main bet First and Second, res Fourth bet Exchange and Washington.

Less, Peter, saloon, Main nr city limits.

Lloyd, P M, carriage builder, n s Public Square, res Sixth.

**Lohberg, Frank**, lumber dealer, s w cor Public Square, res Main bet Ottawa and Division.

**Longini, M.**, merchant tailor and dealer in clothing and gent's furnishing goods, etc, 61 Main, res same.

Lord, Hosa, carpenter and builder, w city limits.

---

**Merchant Tailoring at A. Staubers, 2d Sreet, Clinton.**



Lothrop, Charles H, physician and surgeon, n w cor Third and Exchange,  
res w s Third bet Exchange and Washington.

**Lund Bros,** (Virtus and John,) general mdse, 55 Main.

Lund, John, (Lund Bros) res e s Fifth st bet Fourth and Fifth avs.

Lund, Capt Herman, salesman, res e s Fifth bet Fourth and Fifth avs.

Lund, Virtus, (Lund Bros) res e s Fifth bet Fourth and Fifth avs.

Lyons Paper Co, (S I Smith, pres ; R N Rand, vice pres ; H F Smith, sec  
and treas) cor Jackson and Fifth sts.

## M

MacGuigg, William, physician, office and res Sixth, 2 n of Bridge.

**Madden, M. K.,** dealer in groceries, cor Seventh and Main.

Majer, Oscar, (Manz & Majer), res Fifth bet Franklin and Washington.

**Manville, E.,** auction and commission, 126 Main, res Seventh cor  
Washington.

**Manville, I. N.,** auctioneer and general mdse, 126 Main, res same.

Manz, Leopold, (Manz & Majer) res Sixth n w cor Exchange.

---

*Geo. G. Bauder, Real Estate Agent, Toll Block, Clinton, Ia.*

---

**Manz & Majer,** (L M & O M) druggists, 78 Main.

**Marquis, Wm. E.,** harness and saddles, 50 Main bet Third and Fourth,  
res Sixth bet Exchange and Washington.

Marshall, A, boot and shoe maker, cor Fifth and Pearl, res same.

**Marx, Theodore,** manufr of and dealer in soda water and propr saloon  
s s Sixth bet Park and Commercial, res same.

**Mathews, Harry S.,** asst postmaster, res w' s Seventh bet Franklin  
and Washington.

**Mathews, J. J.,** postmaster, res w s Seventh bet Washington and  
Franklin.

Maxfield, A J, (Maxfield & Hall), res s s Main bet Seventh and Eighth.

Maxfield, Mrs. A J, dressmaker, res s s Main bet Seventh and Eighth.

Maxfield & Hall, (A J M & N T H), pump dealers, s s Main bet Seventh  
and Eighth.

McAdams, E, carpenter, res Washington cor Sixth.

**McArthur, J. A.,** physician and surgeon, office Hannaher's Block,  
Main st, res Fifth st cor Fourth av.

---

**EUCALYPTUS Will Cure Lung Compiant,**



## R. S. Rathbun. Dentist, Lyons, Iowa.

206

LYONS CITY DIRECTORY.

- 
- McCarthy, D O C, bkkpr, res Fourth av bet Fifth and Sixth sts.
- McDonnell, J J, (Balch & McDonnell), res Washington cor Prospect.
- McDowell, C. B.**, manufr carriages etc, Fifth cor Exchange, res Fifth bet Washington and Franklin.
- McDowell, Frank D.**, foreman C B McDowell's, res Fifth bet Washington and Franklin.
- McMahon, O.**, vice pres First National Bank, res w s Ninth bet Chicago and Illinois.
- McPherson, J W, groceries, Sixth n w cor Main, res Sixth bet Exchange and Washington.
- Melick, E. B.**, (A S Baldwin & Co), res Sixth bet Randolph and Commercial sts.
- Melick, J. B.**, physieian and druggist, Sixth bet Randolph and Commercial.
- Messmer, Joe**, fashionable barber and hairdresser, n s Main e Fourth res same.
- Mettes, R, grocery, Sixth nr Jackson.
- 

*P. S. Towle buys for cash and sells cheap, Clinton, Iowa.*

---

- Meyer, Anton**, grocer, Sixth bet Sixth and Seventh avs.
- Metzger, L.**, carpenter and builder, Main cor Prospect, res same.
- Meyer, B H, saloon and restaurant, Third st nr Main.
- Michelsen, Mathias**, (Roeh & Michelsen), res n e corner Sixth and Exchange.
- Miller, William, (William Miller & Co), res Third street, bet Main and Pearl.
- Miller, William & Co, (W M, J Carstensen), genl mdse Third bet Main and Pearl.
- Mills, Rev Eugene R, pastor Presbyterian church, res s s Washington bet Seventh and Eighth.
- Moeszinger, John**, propr Lyons Foundry and Machine Shops, n e cor Second and Main, res Fourth st nr cor Fifth av.
- Montagne, George**, tailor and clothes cleaner, Third st nr Main, res same.
- Montagne, John, boots and shoes, Third bet Main and Pearl, res same.
- 

Geo. G. Bauder, Real Estate Agent, Clinton, Iowa.





N

- Naeve, Peter**, wine and beer saloon, n s Main nr Sixth.  
**Nagel, Claus**, street commissioner, res Fourth st city limits.  
**Nattinger, J A**, dry goods, 72 Main, res w s Seventh bet Main and Exchange sts.  
**Neesley, Theodore**, cigar manufr, Sixth cor Jackson, res same.  
**Nutley, P.**, boot and shoe manufr, 34 Main opp post office, res same.

O

- Ohsann, Christ**, butcher, 115 Main.  
**Ohsann, H. August**, meat market, Main bet Sixth and Seventh, res same.  
**Oldridge, J. H.**, restaurant and confectionery, 111 Main, res Seventh.  
**O'Malley, M**, grocer, n s Main nr Sixth, res same.  
**O'Neil, John**, dealer in hardwood and coal, Front cor Pearl.  
**Ott, Henry**, shoemaker, Main e Seventh, res same.

*EUCALYPTUS Will Cure Lung Complaint.*

- Ott, John**, mason contractor, res Seventh bet Pearl and Second av.  
**Overcamp, Henry**, propr restaurant and saloon, w s Seventh bet Main and Pearl.  
**Owens, F. E.**, compiler and publisher of Directories, Gazetteers, and Statistical Works, res w s Fourth s Franklin.

P

- Palmer, Dudley**, carpenter, res Exchange, Stumbaugh's Add.  
**Pape, J. H.**, grocer, n s Main, 3d door from Sixth, res same.  
**Pape, Mrs E**, millinery, n s Main, n Sixth, res same.  
**Parker, George W**, manufr galvanized iron cornices, s e cor Public Square res s s Seventh bet Main and Exchange.  
**Patterson, John**, dentist, Masonic Hall Main st, res Seventh av nr Fifth st, Clinton.  
**Pease, G. R.**, sign and carriage painter, Pearl bet Fifth and Sixth, res Sixth cor Main.  
**Pelton, T. G.**, manufr light machinery, Main st s w cor Second, res same.

**Youths' and Boy's Clothing, A. Stauber's, Clinton, Ia.**



## Dr. R. S. Rathbun, Dentist, Lyons, Iowa.

208

LYONS CITY DIRECTORY.

Penn, Henry, manager J P Gage & Son, res w s Fifth bet Commercial and Park sts.

Phillips, John, carpenter, res Sixth cor Franklin.

**Potts, J. H.**, dealer in watches, clocks, jewelry, etc, 53 Main, res n s Washington w Seventh.

### R

Rademacher, Charles, Fourth st cor Sixth av.

Rand, R N, vice pres Lyons Paper Co, res Fourth cor Exchange.

Rand, R W, capitalist, Third nr Main, res Sixth cor Washington.

**Rathbun, R. S.**, dentist, Main st n e cor Fourth, res Fifth bet Exchange and Washington.

Rehwoldt, C, painter, Third nr Pearl.

Rice, M W, dry goods, carpets etc, Main st s e cor Fourth, res New York City.

Roberts, B S, blacksmith, Eighth st cor Main, res Ninth bet Fifth and Sixth avs.

---

*Buy Dry Goods of P. S. TOWLE, Clinton, and save Money.*

---

**Robinson, C. L.**, physician, e s Third nr Exchange.

Rodman, M W, grocer, res Seventh bet Washington and Exchange.

Rodman & Hicks, grocers and dealers in agricultural implements n s Main nr Eighth.

**Roch, John**, (Roch & Michelsen), res Prospect bet Old and New Main.

**Roch & Michelsen**, (J R & M M) whl and retail grocers, s e cor Main and Sixth.

X **Rogers, L. F.**, (Wise & Rogers), Hampshire tp, p. o. Lyons.

Root, A C, ins agt, w s Fourth bet Main and Exchange, res w s Third s Main.

**Root, J. C.**, insurance, real estate and commission, 73 Main, res Seventh n e cor Washington.

**Russell, G. A.**, spring bed manufr, s s Public Square, res Fifth cor Washington.

### S

Saint Louis House, P J Thornton, w s First, s Main.

---

**Geo. G. Bauder**, Real Estate Agent, Toll Block, Clinton, Ia.



Dr. E. R. Mullett, Dentist, Office 214, 5th Av., Clinton.

---

Sayles, E R, atty at law, 68 Main.

Schneider, A, mnfr and dealer in cigars and tobacco, 25 Main street,  
res same -

Schwager, A, physician, res s s Washington bet Fourth and Fifth.

Scott, D H, city alderman, res Fifth e Catholic Church.

Scott, Walter, contractor, res n w cor Fifth and Washington.

Seivert, L, sr, saloon keeper, Fourth nr Main, res same.

Seivert, L, jr, cigar mnfr and dealer, n s Main bet Third and Fourth, res  
same.

**Seminary of Our Lady of Angels**, Washington st.

Seuel, Rev Claus, pastor Lutheran Church, res Stumbaugh's add.

Sherman, C L, restaurant, 71 Main, res Fifth cor Washington.

**Showerman, Edd**, watches, jewelry, silverware, gold fish and aquaria  
goods, 27 Main, res Seventh st bet Fourth and Fifth avs.

Shual, Henry, mason contractor, res Old Main, Stumbaugh's add.

**Skinner, William**, fur mnfr and dealer, 27 Main, res same.

Slack, Allan, surveyor, res n w city limits.

---

*Geo. G. Bauder, Real Estate Agent, Toll Block, Clinton, Ia.*

---

**Sloan, L. T.**, secy and treas Clinton and Lyons Horse Railroad Co, res  
cor Seventh and Washington.

Smith, H F, secy and treas Lyons Paper Co, res Ninth bet Randolph and  
Park.

Smith, S I, pres Lyons Paper Co, res Ninth cor Park.

**Snyder, D. B.**, druggist and bookseller, cor Fourth and Main, res  
Fourth bet Main and Pearl.

Spence, R T T (Ellis & Spence), res Sixth, s e cor Exchange.

Stafford, W S, contractor and builder, Fifth cor Seventh av.

**Stewart, J. W.** (Stewart & Brayton), res Fifth st bet Sixth and Sev-  
enth avs.

**Stewart & Brayton** (J W S & C J B) proprs Phenix Mills, mnfrs of  
flour, foot of Ninth.

Stockwell, Ira, whl dealer in lumber, lath, shingles, &c, Sixth av cor Third  
streets.

Stuedemann, A C (Monahan Bros & Stuedeman), res n s Main bet Third  
and Fourth.

---

Merchant Tailoring at A. Stauber's, 2d Street, Clinton.



## R. S. Rathbun, Dentist, Lyons, Iowa.

210

LYONS CITY DIRECTORY.

Stumbaugh, Samuel, J P, Main cor Sixth, res w s Seventh bet Fourth and Fifth avs.

Sullivan, Murty, blacksmith, s s Public Square, res Seventh bet Exchange and Washington.

### T

**Tallett, James**, brick mnfr, Seventh av nr Tenth st, res same.

**Thiessen, Henry**, propr Thiessen Hotel, Pearl bet Third and Fourth.

**Thornton, Phillip J**, St Louis House, Front opp steamboat landing.

**Tietjens, H. H.**, whl and ret dealer in cigars, n e cor Third and Main, res same.

**Tietjens, J. C.**, mnfr of wagons, carriages, buggies, cultivators, and general blacksmith, 6 miles w of Lyons, postoffice address Lyons.

**Thedens, Frederick**, saloon, w s Fourth s Main res same.

**Tiesse, John** (Tritschler & Tiesse), res Main nr city limits.

**Tolman, D. & Co.**, mnfrs and dealers in flower pots, drain tile, fire brick, &c, Ninth nr Chicago.

---

*Best Line of Dress Goods at P. S. Towle's, Clinton, Iowa.*

---

**Tolson, John**, brick mnfr, stone mason, contractor and builder, Pearl st opp Central School House, res w s Third nr Seventh av.

**Topf, Aug**, saloon, Main, bet Sixth and Seventh, res same.

**Traut, Peter**, barber, n s Main w Sixth, res n w cor Sixth and Pearl.

**Tritschler, Philip** (Tritschler & Tiesse), res n s Main w Tenth.

**Tritschler & Tiesse** (Phillip & John), proprs Western Union Brewery.

### U—V

**Union House**, F Grusendorf, proprietor, w s Third bet Main and Pearl.

**Utts, D. W.**, stoves and tinware, s s Main bet Sixth and Seventh, res s w cor Washington and Division.

**Upton, Charles C.**, wood dealer, Fourth bet Main and Exchange.

**Van Doran, S.**, propr Van Doran House, Main cor Eighth (see advt).

### W

**Wadleigh, L. B.** (Wadleigh, Welles & Co), res s w cor Third and Exchange.

---

**Furnishing Goods, Hats and Caps, A. Stauber's, Clinton.**





**Wadleigh, Welles & Co.** (L B W, E P W & D J Batchelder), mnfrs  
and whl dealers in gang-sawed lumber, lath, shingles, pickets, &c,  
Upper Mill, cor Eighth av and Third st.

**Walker, Charles**, propr Ferry Saloon, Front, res same.

**Warner, C W** (Warner & Ashton), res 65 Main.

**Warner, F R**, carpenter, w s Seventh nr North Public School.

**Warner & Ashton** (C W W & G W A), genl mdse, 63 and 65 Main.

**Watkins, Servetus**, physician and surgeon, s s Main bet Third and  
Fourth, res same.

**Wetherell, G F**, physician and Surgeon, Main s w cor Fourth, res Sixth  
cor Exchange.

**Welles, E. P.** (Wadleigh, Welles & Co), res s e cor Fourth av and Third  
st, Clinton.

**Westbrook, Cha's II.** (Westbrook & Son), res w s Sixth 2 from Main.

**Westbrook, Dr. E. M.** (Westbrook & Son), res Sixth st cor Sixth av.

**Westbrook, M. II.**, dealer in dry goods, groceries, &c, 77 Main, res w  
s Third bet Exchange and Washington.

---

*EUCALYPTUS Will Cure Coughs and Colds.*

---

**Westbrook & Son** (Dr E M W & Chas II W), druggists, s s Main w  
Fourth.

**Wheeler, A T**, atty at law, office Main cor Sixth, res Commercial bet  
Fifth and Sixth.

**Wintersteen, B. F.**, dealer in groceries, &c, 54 Main, res Sixth bet  
Washington and Park.

**Winkler, Fred**, ice dealer, e s Fourth street, south of 9th av.

**Wise, P.** (Wise & Rogers), res Fifth street, bet Sixth and Seventh  
avenues.

**Wisner, George**, grocer, Sixth bet Park and Commercial.

**Wise & Rogers**, carriage and wagon builders, Pearl bet Fifth and  
Sixth.

**White, H. P.**, dealer in groceries and provisions, e s Sixth bet Park  
and Mansion.

**Wright, H. J.** (H J Wright & Co) res Lyons tp.

**Wright, S**, house mover and builder, res Fourth cor Randolph.

**Wylie, W W**, supt public Schools, res Franklin cor Sixth.

---

**Hardware, Carstensen & Allen, 74 Main Street, Lyons.**



---

J. L. McCLUER,

DEALER IN

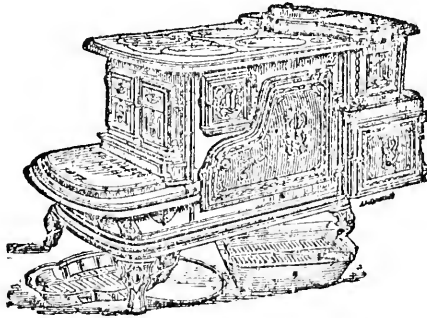

STOVES, HARDWARE,

TINWARE, CUTLERY, ETC.

All Work in Tin, Sheet Iron and Copper Attended to.

N. W. cor. 9th Ave. and 4th St.,

Clinton, Iowa.

---

**Knowlton & McCorkendale,**

PROPRIETORS OF

LIVERY, BOARDING

AND SALE STABLE.

---

First-Class Rigs Furnished to Moderate Drivers at Moderate Prices.

South side Sixth Ave., bet 1st and 2d Streets,

CLINTON,

IOWA.



ADVERTISEMENTS.

FRANCIS LEE,

DEALER IN

PAINTS,

GLASS,

OILS,

PERFUMES,

WALL

PAPER.

Corner 5th Avenue and 2d St.

CLINTON, - IOWA,

LOUIS L. RIES.

SENIUS GODSKESEN.

RIES & GODSKESEN,

WHOLESALE AND RETAIL DEALERS IN

Staple & Fancy Groceries

No. 520 Second Street, Bank Block,

CLINTON,

IOWA.



CLINTON  
**Commercial College,**  
 CLINTON, IOWA.

Young Men and Women Prepared for Business.  
 NO VACATION.

Thorough Instruction given in Book Keeping, Penmanship, &c.  
 Board Reasonable. Books furnished free. We Assist  
 Pupils in Procuring Situations.

|          |                       |         |
|----------|-----------------------|---------|
| TUITION, | Life Membership ..... | \$50.00 |
|          | Six Months .....      | 40.00   |
|          | Three Months.....     | 25.00   |

EVENING SCHOOLS FROM OCTOBER TO APRIL.

Send for Specimen of Penmanship.

Address JOHN RILEY, Box 1180 Clinton, Iowa.

SANTEE'S NEW BOOK STORE,

*A. J. SANTEE,*

Bookseller and Stationer,

CORNER SECOND STREET AND FIFTH AVENUE,

CLINTON, . . . . . IOWA.

School, Miscellaneous and Blank Books, Staple and Fancy Stationery,  
 Sheet Music, Periodicals. Pictures and Everything Pertaining  
 to the Trade.





CLASSIFIED  
**BUSINESS DIRECTORY**  
OF  
CLINTON COUNTY.

SHOWING THE NAME AND LOCATION OF ALL BUSINESS  
FIRMS IN THE ENTIRE COUNTY, ARRANGED  
ALPHABETICALLY UNDER THEIR  
PROPER HEADINGS.

---

**ABSTRACTS OF TITLE.**

- Bauder, George G.**, room No. 4 Toll Block, Clinton.  
**Bowers, H. F.**, room No. 6 Toll Block, Clinton.  
**Baldwin, Isaac**, 217 Fifth av, Clinton.  
**Dutton, Jerome**, Justice of Peace, Wheatland.  
**Fegan, J. D.**, office 212 Fifth av, Clinton.  
**Henningsen, B H.**, s w cor Third and Main, Lyons.  
**McGuire, John F.**, room No. 5 Bank Block, Clinton.  
**Peck W. B.**, 206 Fifth av, Clinton.  
**Root, J. C.**, Main w Fourth, Lyons.

**AGRICULTURAL IMPLEMENTS.**

- Bratt, N. M.**, First bet Fifth and Sixth avs, Clinton.  
**Butterfield, T F, & Son.** De Witt.  
**Cowles, G & Co.** Fulton, Ill.  
**Flannery, P.** De Witt.  
**Gorham, William**, Lost Nation.  
**Hinckley, E C.** Delmar.
- 

**EUCALYPTUS Will Cure Lung Compiaint.**



## R. S. Rathbun. Dentist, Lyons, Iowa.

---

214

COUNTY BUSINESS DIRECTORY.

---

**Janssen, Carl**, Grand Mound.

Jeppe, C F, Wheatland.

Monahan Bros & Stuedemann, Lyons and Charlotte.

Rodman & Hicks, n s Main bet Seventh and Eighth, Lyons.

**Vandever & Brazell**, "The Gorham Cultivator," Low Moor.

### **ALES AND PORTER.**

**Walker, Charles**, bottled Ales and Porter, also Imported Cigars-  
Ales and porter 10c a bottle, Front st, Lyons.

### **ARCHITECT.**

Sanborn, W W, Postoffice Building, Fifth av, Clinton.

### **ATTORNEYS AT LAW.**

**Andrews, I. R.**, room 11 Toll Block, Clinton.

Bailey, E S, Postoffice Building, Clinton,

**Baldwin, Isaac**, 217 Fifth av, Clinton.

Bice, C M, room No. 6 Toll Block, Clinton.

Chase & Munroe, Postoffice Building, Fifth av, Clinton.

**Corning & Grohe**, s s Main bet Second and Third, Lyons.

---

*P. S. Towle buys for cash and sells cheap, Clinton, Iowa.*

---

**Cotton, Hon. A. R.**, office Main n w cor Fourth, Lyons.

Cotton, W A, Jefferson st, De Witt.

**Darling, J. S.**, Postoffice Building, Fifth av, Clinton.

Dunham, N J, Wheatland.

Ellis & Spence, Main s w cor Third, Lyons.

Flint & Smith, No. 5 Toll Block, Clinton.

**Flournoy, J. J.**, room 7 Toll Block, Clinton.

Foster & Foster, Postoffice Building, Clinton.

Gray, Daniel, s s Seventh av e Third st, Clinton.

Hadley, C J, De Witt.

Hart & Hadley, De Witt.

**Lake, William**, room No. 10 Toll Block, Clinton.

**Leffingwell, A. J.**, 79 Main st, Lyons.

Long, Thomas W, Camanche.

Merrell & Howatt, De Witt.

**McCoy, A. R.**, 212 Fifth av, Clinton.

Mullany, John I, 5 Bank Block, Clinton.

---

**Geo. G. Bauder**, Real Estate Agent, Clinton, Iowa.



Nye, C M, Jefferson st, De Witt.

Paddock, A H, Postoffice Building, Clinton.

**Rich & Ruth**, Delmar.

**Rowell, E. C.** Collections promptly made, and claims secured,  
Charlotte.

Sayles, E R. 68 Main st, Lyons.

Smith, C A, room 2 Toll Block, Clinton.

Stevens, W W, Bank Block, Second st, Clinton.

Stine, Jesse, Wheatland.

Stowe, J S, Wheatland.

**Walliker, J. H.**, City Attorney, room 7 Toll Block, Clinton.

Wheeler, A T, Main s e cor Sixth, Lyons.

Wheeler, K W, office over bank, De Witt.

Wolf, T B, De Witt.

Wright, P. C, De Witt.

**Young George B.**, p o bldg Fifth av Clinton.

---

*EUCALYPTUS Will Cure Lung Complaint.*

---

**AUCTIONEERS.**

Howe, L, s s Fifth av nr Second st, Clinton.

**Manville. E.**, 126 Main st Lyons. I N Manville attends auctions, makes  
sales of stock, etc, all kinds of goods cheap.

Marquette, J B, 515 Second st, Clinton.

**BAKERS AND CONFECTIONERS.**

**Allison, D. N.**, manufr of bread, cakes and confectionery, ice cream,  
etc, Fulton, Ill, your custom solicited.

Blodt, M, 106 Second st Clinton.

**Caille, Wm.**, 232 Fifth av, Clinton.

Caldwell, T O, Main st, Camanche

**Hobein, H. A. & Co.**, 39 Main, Lyons.

Houseman, F, 702 Second st, Clinton.

**New York Bakery**, John Breiting propr, 123 Fifth av Clinton.

**Pearson, C. W.**, Delmar.

**Torrence, H. E.**; 918 Fourth st, Clinton.

---

**Youths' and Boy's Clothing, A. Stauber's, Clinton, Ia.**



---

# THE BEST ENGLISH DICTIONARY.



## Webster's Unabridged.

"Every farmer should give his sons two or three square rods of ground, well prepared, with the avails of which they may buy it. Every mechanic should put a receiving box in some conspicuous place in the house, to catch the stray pennies for the like purpose.

Lay it upon your table by the side of the Bible—it is a better expounder than many which claim to be expounders. It is a great labor-saver—it has saved us time enough in one year's use to pay for itself; and that must be good property which will clear itself once a year."—*Mass. Life Boat.*

**FOUR PAGES COLORED PLATES.**

MERRIAMS, Publishers.—Sold everywhere

---

**J. H. HOWER,**

PROPRIETOR

## Tucker House Livery

Boarding and Sale Stable.



**FIRST-CLASS STOCK AND ELEGANT RIGS.**

Commercial Mens Custom Solicited.

WHEATLAND,

-

IOWA.





---

**BANKS AND BANKERS.**

**Clinton National Bank**, W F Coan, Pres; J. C. Weston, Cashier;  
Sixth av n w cor Second st, Clinton.

**Clinton Savings Bank**, office at Clinton National Bank, Clinton.

**Farmers' and Citizens' Savings Bank**, 512 Second st Clinton.

**First National Bank of Lyons**, Wm Holmes cashier, Main st Lyons.

**Hardin, T. A. & Co.**, *Fulton, Ill*, receive deposits, buy and sell  
*exchange on all principal cities, collections promptly attended  
to. Correspondents: Importers' and Traders' Nat Bank,  
New York.*

**Haywood, G. & Son**, w s Fourth bet Ninth and Tenth avs, Clinton.

Price & Sanford, (Jas H P & L H S), De Witt.

Stone & Smith, 209 Fifth av, Clinton.

**BARBERS.**

Brown, John, s s Main e Third st Lyons.

Freeman, Charles, Second st n w cor Third av, Clinton.

Hind, Julius, 700 Second st, Clinton.

---

*Geo. G. Bauder, Real Estate Agent, Toll Block, Clinton, Ia.*

Hirschberg, Joe, De Witt.

King Philip, Fulton, Ill.

**Messmer, Joseph**, elegant shaving parlors, new chairs, everything  
first-class, n s Main e Fourth, Lyons.

**Miller, Augustus**, city shaving parlor, shaving and hair dressing done  
in the most fashionable manner, w s Second next city hall, Clinton.

Richardson, Thomas, 1010 Fourth st, Clinton.

Seever, Louis, 516 Second st, Clinton.

Thurston, George, 605 Second st, Clinton,

Traub, Peter, 115 Main, Lyons.

Williams, H E, Jefferson st, De Witt.

**BILLIARD HALLS.**

Central Billiard Parlor, Fourth av cor First st, Clinton.

**Ray, Phil**, w s Second bet Seventh and Eighth avs, Clinton.

Revere House Billiard Parlors, Fourth av cor Second st, Clinton,

Rose & Dewey, 511 Second st, Clinton.

Shaffer, S M, sr, De Witt.

---

Merchant Tailoring at A. Stauber's, 2d Street, Clinton.



## R. S. Rathbun, Dentist, Lyons, Iowa.

218

COUNTY BUSINESS DIRECTORY.

Summers, Charles, n w cor Main and Third, Lyons.

**Thompson, Richard**, also sample room, Second st s w cor Tenth av, Clinton.

**Transit House Billiard Hall and Saloon**, J M Lincoln proprietor, Eighth av cor Second st, Clinton.

### BLACKSMITHS.

**Ackerman, J. P.**, Toronto, hotel propr.

Ackerman, Win, Camanche.

**Albert, John**, genl blacksmith and wagon maker, repairing of all kinds attended to, Goose Lake.

Becker, F, Main cor Ninth, Lyons.

**Blanchard & Duncan**, Fifth av bet First and Second sts, Clinton.

Brockman, Charles, Bryant.

Bryant, George, Second st nr Fifth av, Clinton.

**Clausen, Peter**, repairing of all kinds, horse shoeing etc, six miles w of Lyons.

Condon, R, n s Public Square, Lyons.

---

*Best Line of Dress Goods at P. S. Towle's, Clinton, Iowa.*

---

Conwell, W T, Harrison st, De Witt.

Cornish, O P, Elwood.

**Crossby, C. H.** blacksmith and horseshoer, all kinds of work executed promptly and at reasonable rates, Elvira.

**Dodd, J. N.** horseshoeing and repairing, Delmar.

Durkee, John, Fourth st bet Fourteenth and Fifteenth avs, Clinton.

Ellithorp, O A, Delmar.

Haggard, J W, Wheatland.

Harroun & Cole, Fifth av bet First and Second sts, Clinton.

**Lund, H. I.** manufr patent harrow, Charlotte.

**McHugh, Dennis**, First bet Fifth and Sixth avs, Clinton.

Olney, Israel, Elwood.

**Peck & Flannagan**, Fifth av nr First st, Clinton.

**Reynolds, C. C.** Grand Mound.

**Rhodes, Isaac**, Harrison cor Church, De Witt.

**Richards, F. H.** practical blacksmith, Calamus.

Roberts, B S, Eighth cor Main, Lyons.

---

**Furnishing Goods, Hats and Caps, A. Stauber's, Clinton.**



Seward, C. postmaster, general blacksmithing, Low Moor.

Shuetze, Frederick, Elk River Mills.

Spelman, T & J, Charlotte.

Sullivan Murty, s s Public Square, Lyons.

Todd, W. H. general blacksmithing, special attention given to plows, Calamus.

Van Arman, L. D., horseshoeing etc, Grand Mound.

Warren, M., Harrison st, De Witt.

Wiley, J. B. also propr Albany Ferry, Camanche.

Wise & Rogers, Pearl bet Fifth and Sixth, Lyons.

#### BOARDING HOUSES.

Bossen, Jans, Farmers' Home boarding house and saloon, First av nr Second st, Clinton.

City Hotel, C M James propr, Fourth ave e Second st Clinton.

Drescher, C, 116 Fifth av. Clinton.

Gilman, Mrs M. E., location pleasant, your patronage respectfully invited, 220 Third av, Clinton.

---

### *EUCALYPTUS Will Cure Coughs and Colds.*

---

Logue, John, Tenth av nr Second st, Clinton.

Luther, Charles, Second st bet Tenth and Eleventh avs, Clinton.

Martens, H., 103 Second st, Clinton.

Murphy, J., 101 Second st, Clinton.

O'Brien, Edward, propr first-class boarding house, Second st bet Sixth and Seventh avs, Clinton. Comfortable accommodations.

Peterson, Thomas, 110 Second st, Clinton.

Sixth Avenue house, Sixth av bet Second and Third sts, Clinton.

#### BOOKS AND STATIONERY.

Baldwin; A. S. & Co., p. o. news room, Lyons.

Lee, Francis, Fifth av s e cor Second st, Clinton.

Moses & Thompson, p. o. bldg, Clinton.

Santee, A. J., n w cor Second st and Fifth av, Clinton.

Snyder, D B, Fourth st n e cor Main, Lyons.

#### BOOTS AND SHOES.

Ankeny, A. L., 208 Second st Toll Block, Clinton.

Balch, D. S., 51 Main, Lyons.

---

Hardware, Carstensen & Allen, 74 Main Street, Lyons.



## Dr. R. S. Rathbun, Dentist, Lyons, Iowa.

220

COUNTY BUSINESS DIRECTORY.

- 
- Balch, J. K. P.**, n s Fifth av e postoffice, Clinton.  
**Biggall, Thomas.** Third cor Eleventh av, Clinton.  
**Brazee, H,** Calamus.  
**Bricker, Henry,** De Witt.  
**Buchel, Edward,** custom made, a good fit warranted, w s Second st,  
s Second av, Clinton.  
**Cannon, A S,** 141 Fifth av, Clinton.  
**Carter, John.** 521 Second st, Clinton.  
**Casey P,** De Witt.  
**Craig, Richard,** Second st opp Toll Block, Clinton.  
**Curtis, George M.**, fine custom made boots and shoes, Riverside.  
**Ellis, T H,** 27 Ellis Block, De Witt.  
**Etlar, Henrich,** Low Moor.  
**Foran, B,** Main e Secend, Lyons.  
**Forbes, H,** genl mdse, Toronto.  
**Freund, H T,** 517 Second st, Clinton.

---

*Buy Dry Goods of P. S. TOWLE, Clinton, and save Money.*

---

- Gregersen, J. C.**, custom made boots and shoes, repairing neatly done,  
Goose Lake.  
**Hagedorn, Henry,** custom work a specialty, Lost Nation.  
**Hauber, Joseph,** n s Main nr Eighth, Lyons.  
**Ismon, A D,** Delmar.  
**Johnson, Andes J.**, 30 Fifth av, Clinton.  
**Kean, John,** Second st nr Second av, Clinton.  
**Kennecke, E,** Fifth av bet First and Second sts, Clinton.  
**Langham, John,** Lost Nation.  
**Larson, Otto,** Fourth st bet Ninth and Tenth avs, Clinton.  
**Marshall, A,** Fifth cor Pearl, Lyons.  
**Montagne, John,** Third bet Main and Pearl, Lyons.  
**Nutley, P.**, 34 Main opp postoffice, Lyons.  
**Ritter, H. C.**, custom made work, Camanche.  
**Ryther, N E,** postmaster, Elwood.  
**Schlabach & White,** De Witt,  
**Schmidt, Peter,** Charlotte.  
**Shearer, B T,** Jefferson st, De Witt.

---

**Merchant Tailoring at A. Staubers, 2d Sreet, Clinton.**





Tipple, W W, Delmar.

Tuthill, George, Fourth st nr Tenth av, Clinton.

Warner, P, Fulton, Ill.

**Wessels & Spahn**, manufrs and dealers in boots and shoes, repairing etc attended to, e s Fourth bet Ninth and Tenth avs, Clinton.

**Vandever & Brazell**, Low Moor.

**BOILER WORKS.**

**Alfred, John**, propr Clinton Boiler Works, Second st, Clinton.

**Owens, E. & Co.**, proprs Eagle Boiler Works, Eighth av, Clinton.

**BOOK BINDERS.**

**Allen, I. P.**, n s Fifth av next postoffice, Clinton.

**BREWERS.**

**Lauer & Allen**, Clinton Brewery, w end Elm, Clinton.

**Tritschler & Fiesse**, Western Union Brewery, Main st, Lyons.

**BRICK MANUFACTURERS.**

**Adams, Thomas**, Clinton.

**Beenk, Frederick**, Wheatland.

---

*P. S. Towle sells Cloaks, Furs, and Ladies' Suits, Clinton.*

---

**Coltman, E.**, bet Clinton and Lyons.

**Price, Richard**, Fifth st cor Third av, Clinton.

**Tallett, James**, stone contractor, Seventh av nr Tenth st, Lyons.

**Tolson, John**, stone contractor and lime manufr, Pearl opp Central School.

**CARPENTERS, CONTRACTORS AND BUILDERS.**

**Dennison, Samuel**, Fulton, Ill.

**Edney & Hessler**, Sixth av nr Catholic Church, Lyons.

**Gauger, William F.**, Sixth st cor Mansion, Lyons.

**Holling, George**, Main nr city limits, Lyons.

**Hogendobler, John**, Contractor. Plans and specifications furnished.

Shop and res Ninth av n e cor Fourth st, Clinton.

**Johnson, A P.**, n s Fifth av w Sixth st, Clinton.

**Kelly, William**, Fifth av w First st, Clinton.

**King, G H.**, Fourth st, cor Sixth av, Clinton.

**Konkle, E. H.**, s s Fifth av, 3 w First st, Clinton.

**Lehman, Adam**, s w cor Sixth st and Fourth av, Clinton.

---

**EUCALYPTUS Will Cure Liver Complaint.**



## R. S. Rathbun. Dentist, Lyons, Iowa.

222

COUNTY BUSINESS DIRECTORY.

Lord, Hosea. western city limits, Lyons.

McAdam, E, Seventh st cor Mansion, Lyons.

**Metzger, L.** Specifications furnished, Main cor Prospect, Lyons.

Palmer, Dudley, Exchange, Stumbaugh's add, Lyons.

Phillips, John, Sixth st cor Franklin, Lyons.

**Rumble, George,** 233 Fifth av. Keeps in shop Sash, Doors and Blinds. Repairing promptly done. Clinton.

Stafford, W S, Fifth av cor Seventh st, Lyons.

Warner, F R, w s Seventh, nr North Public School, Lyons.

Winegard, A, First av bet Third and Fourth st, Clinton.

**Wright, S.,** House Mover, es Fourth st cor Randolph, Lyons.

### CARPETS.

Seaman Bros & Co, 3 and 4 Toll Block, Clinton.

Towle, P S, s w cor Fifth av and Second st, Clinton.

Whitehouse & Alden, 214 Fifth av, Clinton.

### CARRIAGE MANUFACTURERS.

Bryant, George, e s Second st bet Fourth and Fifth avs, Clinton.

---

*P. S. Towle buys for cash and sells cheap, Clinton, Iowa.*

---

Flanagan, J H, 15 and 17 Fourth av, Clinton.

**Fleig, Andrew,** general Blacksmithing and Wagon-work, Wheatland.

**Fuller, Charles,** mnfr Carriages, Buggies and all kinds of Road Vehicles, and the Bashaw Wagon, Chambers st, De Witt.

**Harman, William,** Blacksmithing and Repairing, Grand Mound.

Jordan, M E, mnfr patent harrow, Hamtown.

Lloyd, P M, n s Public Square, Lyons.

**Lund, H. I.,** mnfr Lund & Raum's Patent Harrow, Charlotte.

**McDowell, C. B.,** Fifth st cor Exchange, Lyons.

**Peck & Flanagan,** Fifth av nr First st, Clinton.

Stuart, J & W, Cherry st, Fulton, Ill.

**Wise & Rogers,** n s Pearl bet Fourth and Fifth sts, Lyons.

### CHAIR MANUFACTURERS.

Clinton Chair Company, First st cor Seventh av, Clinton.

### CIGAR BOX MANUFACTURER.

**Gregerson, Albert.** Ribbons, Nails and Labels on hand. Main W Second st, Lyons.

---

Geo. G. Bauder, Real Estate Agent, Clinton, Iowa.



**CIGAR MANUFACTURERS.**

**Armington & Huyck**, w s Second st bet Seventh and Eighth avs,  
Clinton.

Boock, Charles, e s Third st nr Exchange, Lyons.

**Burmeister & Waspe**, Jefferson st, De Witt.

Grusendorf, John, Main w s Public Square, Lyons.

Klingenstein, L, 33 Main st, Lyons.

Kuklinsky, A, 706 Second st, Clinton.

Matson, E, Second st bet Third and Fourth avs, Clinton.

**Miller, Victor**. Choice stock of Tobacco, Pipes, &c. Your custom  
invited, w s Second st n Fifth av, Clinton.

Miller & Hess (dealers), 510 Second st, Clinton.

**Nesley, Theodore**. First class stock on hand. Sixth st nr Jackson,  
Lyons.

Nissly, A R, Camanche.

**Pulford, C. D.** Wholesale, largest stock. 210 Seventh av, Clinton.

Schneider, A, 25 Main, Lyons.

---

*EUCALYPTUS Will Cure Lung Complaint.*

---

Seivert, L, jr, n s Main bet Third and Fourth, Lyons.

Tietjens, H. H., Third n e cor Main, Lyons.

**CIGARS AND TOBACCO.**

**Koetter, Charles**, Main n w corner Third st, Lyons.

**McCullough, E. B., & Co.**, Fourth st cor Tenth av, Clinton.

**Olney & McMahon**, 518 Second st, Clinton.

**Pearson, C. W.**, Delmar.

**Torrence, H. E.**, 918 Fourth st, Clinton.

**CLOTHING.** (See, al-o, MERCHANT TAILORS.)

**Baumgarten, A.** Gents' Furnishing Goods, &c. 31 Main st, Lyons.

**Buell & Boardman**. First class stock. 69 Main st Lyons.

Childs, Baer & Co, 208 Fifth av, Clinton.

**Goodjohn, T.**, Harrison cor Jefferson, De Witt.

**Levi, E.**, 206 Dunbar Block, Second st, Clinton.

**Longini, M.**, 61 Main st, Lyons

Marcellus, F E, hotel keeper, Fulton, Ill.

Seaman Bros & Co, 3 and 4 Toll Block, Clinton.

---

**Youths' and Boy's Clothing, A. Stauber's, Clinton, Ia.**



Dr. R. S. Rathbun, Dentist. Lyons, Iowa.

224

COUNTY BUSINESS DIRECTORY.

**Stauber, A.**, wholesale and retail, Second st, Clinton.

**Weil Bros.**, Seventh av cor Second st, Clinton.

**COAL AND WOOD.**

Beach, R S, De Witt.

**Magill, S. G.**, whl and ret, foot Sixth av, Clinton.

**O'Neil, John**, Pearl cor Second st, Lyons.

**Smith & Shoccraft**, whl and ret, Fifth av, Clinton.

Ward, W R, De Witt.

**CONFECTIONERY, FRUITS, ETC.**

**Caille, William**, 232 Fifth av, Clinton.

Bringman, John H, Fourteenth av, cor Fourth st, Clinton.

**Breitling, J.**, New York Bakery, s s Fifth av w First st, Clinton.

**Caldwell, T. O.**, Main st, Camanche.

**Pearson, C. W.**, New Bakery, Delmar.

Hildebrandt, George, s s Main e Third, Lyons.

Houseman, F, w s Second, s Seventh av, Clinton.

**Kilgore, J. C.**, Bread, Pies, Cakes, &c, Fulton, Ill.

---

*Buy Medicines, Lamps, Etc., at D. B. Snyder's, Lyons, Iowa.*

---

Sherman, C L, 71 Main st, Lyons.

Sherman, J L, 512 Second st, Lyons.

Strayer, Thomas, Fourth st bet Thirteenth and Fourteenth avs, Clinton.

**Torrence, H. E.**, 918 Fourth st, Clinton.

**CONTRACTOR.** (MASON WORK.)

**Rederer, Joseph.** *Contracts for all classes of work, Mason Work, Plastering, Stone Cutting,* Elm n w cor Fourth, Clinton

**COOPERS.**

**Ball, Reuben**, mnfr of cooperage and cooper's stock, shops n e cor Public Square, Lyons.

Carson, T M, De Witt.

**CROCKERY AND QUEENSWARE.**

**Scott, H. Clay**, whl and ret crockery, cutlery, lamps, &c, 206 Fifth av, Clinton.

**DENTISTS.**

**Edwards, J.**, Calamus.

Gould, J B, De Witt.

---

**Geo. G. Bauder**, Real Estate Agent, Toll Block, Clinton, Ia.





WM. SKINNER

**Fur Manufacturer,**

*AGENT FOR GAY'S PATENT MUFF.*

**ALL ORDERS PROMPTLY ATTENDED TO.**

*LYONS, CLINTON COUNTY, IOWA.*

Highest Price Paid for all Kinds of Raw Furs.

**D. W. UTTIS,**

Manufacturea and Dealer in all Kinds of

**Tin, Copper and Sheet-Iron Ware,**

Eave Troughs, Conductors, and all Job Work done on short notice.  
Also Manufacturer of the

*GOTHIC VENTILATOR & CHIMNEY TOP.*

Shop 133 Main St., West of Sixth, LYONS, IA.

**GRAND  
CENTRAL RESTAURANT,**

**T. M. JONES, Proprietor.**

**5th AVE., OPPOSITE POST OFFICE.**

First-Class Meals at all hours. Table supplied with all the delicacies of the season.

**CLINTON, - - - IOWA.**



ADVERTISEMENTS.

---

GEO. G. BAUDER,

GENERAL

**Real Estate Agent,**

---

BUYS AND SELLS REAL ESTATE  
On Commission.

---

*Rents Collected, Pays Taxes, Redeems Land Sold for Taxes, and  
Furnish Complete Abstracts of Titles.*

Room No. 4 Toll Block,

Second Street.

CLINTON,

IOWA.

---

**JANSSEN & STRUVE,**

MANUFACTURERS AND DEALERS IN ALL KINDS OF

**Furniture and Undertaking.**

---

**WE DO OUR OWN UPHOLSTERING.**

---

**SUPERIOR WORKMANSHIP.**

Office Furniture Made to Order. Supply your house with  
Weather Strips.

**EAST SIDE SECOND STREET, BETWEEN THIRD AND FOURTH AVS.,**

CLINTON,

IOWA.



Hopkins, A F, surgeon dentist, 222 Fifth av, Clinton.

Merkley, W. C, Sign of Golden Tooth, Dunbar Block, w s Second n Seventh av, Clinton.

Mullett, E. R., n s Fifth av No 214, bet Second and Third sts, Clinton.

Patterson, John, makes and repairs all kinds of artificial teeth, Masonic Block, Lyons.

Potter, F G, Union Block, Jefferson st, De Witt.

Rathbun, R. S., n e cor Fourth st and Main, Lyons.

Ricketts, B A, office 208 5th av, Clinton, liquid nitrous oxide gas given as an anesthetic.

Stettler, J G, Lost Nation.

### DRESSMAKERS.

Brewerton, Mrs. fashionable dress and cloak maker, Fourth st s Tenth av, Clinton.

Clark, Mrs. Annie, dresses and cloaks made in fashionable manner, 516 Second st, Clinton.

---

*Buy Cheap Clothing at Seaman Bros. & Co., Clinton, Iowa.*

---

Fritz, Mrs. J. H., dressmaking, agent for W Cornwell's self-fitting waist and shoulder chart, all kinds of hair work, switches, hair jewelry, etc, 120 Fifth av, Clinton.

### DRUGGISTS.

Boyd, Dr J R, Lost Nation.

Coad & Belk, 212 Fifth av, Clinton.

Elstun, Dr Jno B, Camanche.

Foster, H. J., M D., Goose Lake.

Gamble, T D, M D, Wheatland.

Harvey, J. T., 603 Second st, Clinton.

Hess, Elmer A, Delmar.

Junger, H, Charlotte.

Kelly, John H, De Witt.

King, E. H., M. D., Homœopathic Medicines, Second st s w cor Fifth av, Clinton.

Lee, Francis, Fifth av s e cor Second st, Clinton.

Manz & Majer, 78 Main st, Lyons,

---

Merchant Tailoring at A. Stauber's, 2d Street, Clinton.



## R. S. Rathbun, Dentist, Lyons, Iowa.

226

COUNTY BUSINESS DIRECTORY.

**Melick, J. B.**, s s Sixth bet Randolph and Commercial, Lyons.

**Miller, H. D.**, grocer and postmaster, Grand Mound.

**Moore, Mrs. H. M.**, pure drugs, stationery etc, Wheatland.

Muhs, Peter, Camanche.

**McCullough, E. B. & Co.**, Fourth st cor Tenth av, Clinton.

**Olney & McMahon**, whl and retail, 518 Second St, Clinton.

**Snyder, D. B.**, Fourth st n e cor Main, Lyons.

Ward, J N, Fulton, Ill.

**Westbrook & Son**, s s Main st w Fourth, Lyons.

**Wilber, J. T.**, pure drugs, medicines, china, glass and crockery, goods cheap, Elwood.

### DRY GOODS.

Chardavoine, Drew & Co, De Witt.

Batterson, S M, Wheatland.

Beuzeville, George, Lyons.

Brewer, I P, Clinton.

**Boardman, H. C. & Co.**, Main, w s Public Square, Lyons.

---

*Best Line of Dress Goods at P. S. Towle's, Clinton, Iowa.*

---

Butterfield, Thos F & Son, De Witt.

**Damon Bros.**, clothing and furnishing goods, Calamus.

Goodjohn, T, Harrison st cor Jefferson, De Witt.

Green, R & Son, Fulton, Ill.

**Hanrahan, W. F.**, genl mdse, Charlotte.

Jessen A & Co, w s Second st s Twelfth av, Clinton.

Leslie & Dunham, 230 Fifth av, Clinton.

**Lund Bros.**, 73 Main st, Lyons.

**Merrill, John R. & Co.**, Grand Mound.

Nattinger, J A, 72 Main st, Lyons.

**Pierson & Kinney**, 1004 Fourth st, Clinton.

**Peterson, C.**, w s Second st n Third av, Clinton.

Rice, M W, s e cor Fourth stand Main, Lyons.

Seaman Bros & Co, 3 and 4 Toll Block, Clinton.

Shields, William M, 1006 Fourth st Clinton.

**Towle, P. S.**, Fifth av s w cor Second st, Clinton.

**Vandever & Brazell**, Low Moor.

---

**Furnishing Goods, Hats and Caps, A. Stauber's, Clinton.**





Whitehouse & Alden, 214 Fifth av, Clinton.

**DYE WORKS.**

Robertson, W. D., propr Compressed Steam Dye Works, 229 Fifth av, Clinton.

**FLOUR AND FEED.**

Carpenter, A., Third st cor Main, Lyons.

Cribb, R B, 144 Fifth av, Clinton.

Gould, J E. Jefferson st, De Witt.

Hall, Peter V., flour, feed, grain and produce, Fourth st cor Eleventh av, Clinton.

Siddle Robert, Levee foot of Fifth av, Clinton.

**FLOUR MILLS.**

Bannister Bros., Oriental Mills, First av cor Second st, Clinton.

Barr, R P, jr, Cherry Creek Mills, DeWitt.

Boock, F. F., Victor Flour Mills, Main w Ninth, Lyons.

Camanche Mills, Frank Rice propr, choice family flour, Camanche.  
Conant, E & Co, Farmers' Mill, First cor Sixth av, Clinton.

---

*Dry Goods Cheap, at Seaman Bros. & Co., Clinton, Iowa.*

---

DeWitt City Mills; James E. Townsend, propr, Harrison cor Church, De Witt, manufr of the patent process flour, corn meal, etc.

Fovargue, Daniel, Elk River Red Mills, first-class flour, Mead.

Kidd Bros., Toronto Mills, choice family flour, corn meal, etc, Toronto.

King, G W, 5 miles s Grand Mound.

Pahl, Wm., propr Teed's Grove Flouring Mills, Teed's Grove.

Phoenix Mills, Messrs Stewart & Brayton proprs, Lyons.

White, Wm. C., manager Waterford Flour Mills, bet Goose Lake and Charlotte,

Wohlenberg, John & Co., Elk River Mills, Hauntown.

**FURNITURE, (ALSO UNDERTAKING.)**

Balster, Ludwig, dealer in furniture and undertaking, etc, Lost Nation.

Beck, Wm, Camanche.

Glatts & Co, 93 and 95 Second st, Clinton.

Hobein Bros, Fourth st n Main, Lyons.

---

**EUCALYPTUS Will Cure Bronchitis.**



## Dr. R. S. Rathbun, Dentist, Lyons, Iowa.

228

COUNTY BUSINESS DIRECTORY.

---

**Janssen & Struve**, Second st bet Third and Fourth sts, Clinton.

**Jennings, D. B.**, e s Sixth 3 s Main, Lyons.

**Kester, A. M.**, n s Fifth av bet First and Second, Clinton.

**Klingenstein, L.**, 733 Main, Lyons.

**Meredith & Hobbs**, paper hangings, coffin trimmings, 91 and 92 Jefferson st, De Witt.

Nonnenmacher, A, Chambers st, De Witt.

Rice, E S, furniture and undertaking, Calamus.

Wirth, J, undertaker, Wheatland.

### FUR DEALER AND MANUFACTURER.

**Skinner, Wm**, 27 Main st, Lyons.

### GENERAL MERCHANDISE.

Anderson, H, ten mile house nr Bryant.

Ashton & Co, Delmar.

**Benham, V. R.**, dry goods, boots and shoes, clothing etc, Camanche.

Brooks, N E, Elvira.

**Comstock & Wood**, Lost Nation.

---

*Buy Dry Goods of P. S. TOWLE, Clinton, and save Money.*

---

Cowles, G & Co, Fulton, Ill.

**Crone & Manly**, dry goods, groceries and genl mdse, Bryant.

**Damon Bros.**, Calamus.

**Dickinson, A. O.**, dry goods, groceries, boots and shoes, crockery &c, Calamus.

**Dreschler, Robert**, Calamus.

Fedderson & Lund, Teetsgrove.

Finch, J C, postmaster, Mead.

**Forbes, H.**, everything in variety, Toronto.

**Friky, Charles**, new store, new goods, Hauntown.

**Gohlman, M. G.**, choice goods, first-class stock, Charlotte.

Gosch, J H & Sons, Camanche.

Green, R & Son, Fulton, Ill.

**Hanrahan, W. F.**, large stock, call and examine, Charlotte.

Higgins, J, Malone.

Houck, R E, Calamus.

Irons & Perrin, Welton.

---

**Merchant Tailoring at A. Staubers, 2d Sreet, Clinton.**



- 
- Jurgensen & Diekey**, anything and everything, Goose Lake,  
**Kahler Bros**, dry goods, grocers, farm implements, Grand Mound.  
**Langford, E. O.**, postmaster and station agt., Almont.  
Lindloff, Fred, 1302 Fourth, Clinton.  
Lohman, A & Co, Wheatland.  
Lord & Dutt, Lost Nation.  
**Lyssand & Pierson**, Calamus.  
Marcellus, F E, propr Union House, Fulton, Ill.  
**Merrill, John R. & Co.**, staple and fancy goods, Grand Mound.  
Miller, Wm & Co, Third st n of Main, Lyons.  
**Moran, G. T.**, groceries, dry goods and country produce, Elwood.  
**Murphy, J.**, dry goods, boots and shoes etc., Charlotte.  
Petersen Bros, Wheatland.  
**Peterson, C.**, dry goods, groceries and country produce, Second st s  
Third av, Clinton.  
Reed, J C & Co, De Witt.  
Reiff & Nagel, Bryant.
- 

*Carpets at Seaman Bros. & Co., Clinton, Iowa.*

---

- Rutenbeck, C, Lost Nation,  
Rogers, C G, Wheatland.  
**Sadler, R. & Co.**, H J Burgess, manager, Delmar.  
**Smith, A.**, Wheatland.  
Schneider, L H, Wheatland.  
**Schuyler, P. J. & Sons**, general goods, produce, etc, Low Moor.  
Tallman & Shutts, Camanche.  
Thomas, W L, Elvira.  
**Thorn, G. W.**, Toronto.  
Trout & Derby, Delmar.  
**Vandever & Brazell**, "The Gorham Cultivator," Low Moor.  
**Walls, Charles**, genl mdse, orders solicited, Riverside.  
Warner & Ashton, 63 and 65 Main, Lyons.  
**Westbrook, M. H.**, 77 Main, Lyons.  
**Weise & Novais**, Grand Mound.

**GRAIN MERCHANTS AND STOCK DEALERS.**

- Butler & Williams, De Witt.
- 

**EUCALYPTUS Will Cure Liver Complaint.**



---

**Clark & Beard**, Elwood.

**Dannatt, Thomas**, grain and live stock, Low Moor.

Gates, Hiram, First bet Main and Pearl, Lyons.

**Hart, H. P.**, Low Moor.

Hart & Kruse, Camanche.

Hinckley, E C, Delmar.

**Magill, S. G.**, foot Sixth av, Clinton.

**Merrill, John R. & Co.**, Grand Mound.

**Meyer, Charles**, Elwood.

Richolson, John, Calamus.

Rose, J B & Co, De Witt.

**Siddell, Robert**, foot of Fifth av, Clinton.

Startzman, J M, Fulton, Ill.

Tierney, James, Charlotte, res Lyons.

Ward, W R, De Witt.

#### GROCCERS.

**Anguish & Rumery**, wholesale and retail, 210 Seventh av, Clinton.

---

*P. S. Towle buys for cash and sells cheap, Clinton, Iowa.*

---

Anthony, A T, Camanche.

Ashton & Co, Delmar.

**Baer, F.**, groceries, provisions and saloon, Main w Eighth, Lyons.

Bignall Bros, 614 Second st, Clinton.

Bloom, A, De Witt.

Brooks, J E, 61 Second st, Clinton.

Butterfield, Thomas F, & Son, De Witt.

Canty, J M, Delmar.

Cavallier, L, Seventh n w cor Main, Lyons.

**Chamberlain, J. B.**, Camanche.

Christiansen, C, Jefferson st, De Witt.

**Clarke, J. W.**, groceries, provisions, fruits and general country produce. Goods delivered free, 105 Second st, Clinton.

Cressler, C W, & Co, De Witt.

**Damon Bros.**, general merchandise, Calamus.

**Eisleben, Mrs. M.**, groceries, provisions, etc, Fourth st, cor Fourteenth av, Clinton.

---

Geo. G. Bauder, Real Estate Agent, Clinton, Iowa.





Ellis, T H, 27 Ellis Block, De Witt.

**Ely, E. T.**, choice family groceries, Camanche av cor Eleventh st.

**Gage, J. P., & Son**, Main cor Fourth, Lyons.

Gode, Henry, Fifth av cor Second st, Clinton.

Hall & Pollard, Thirteenth av cor Fourth st, Clinton.

Henely, John, 92 Second st, Clinton.

**Jansen, H., & Co.**, family groceries, flour and feed, &c, Second st n  
Thirteenth av, Clinton.

Junger, H, postmaster, Charlotte.

Kelly & O'Hearn, De Witt.

Kelly, John, Grand Mound.

**Lachmund, G. O.**, family groceries, hams, shoulders, flour, &c, Fifth  
st cor Fifth av, Lyons.

Leslie & Dunham, 230 Fifth av, Clinton.

Liebler, J W, Calamus.

Lohman & Werder, Wheatland.

**Madden, M. K.**, choice variety of groceries, Seventh cor Main, Lyons

---

*Gents' Clothing Cheap, Seaman Bros. & Co., Clinton, Iowa.*

---

**Melick, J. B.**, Sixth bet Randolph and Commercial, Lyons.

Mettes, R, Sixth nr Jackson, Lyons.

**Meyer, Anton**, choice family groceries, confectionery and general  
country produce, w s Sixth bet Sixth and Seventh avs, Lyons.

McPherson, J W, Sixth n w cor Main.

Nash Bros, 1008 Fourth st, Clinton.

O'Connell, William, 700 Second st, Clinton.

**O'Donnell, W. H., & Co.**, Seventh av n e cor Second st, Clinton.

O'Malley, M, n s Main nr Sixth, Lyons.

**Pape, J. H.**, Main, 3 w Sixth, Lyons.

**Peterson, Thomas**, choice family groceries, 110 Second st, Clinton.

Pearse, J G, De Witt.

**Pfeil, Conrad**, groceries, crockery, notions, etc, Second av cor Fourth  
st, Clinton.

Rademacher, Charles, Fourth st cor Sixth av, Lyons.

**Ries & Godskesen**, 520 Second st, Clinton.

Robbins, W R, Fourth st s Twelfth av, Clinton.

---

**Youths' and Boy's Clothing, A. Stauber's, Clinton, Ia.**



Dr. R. S. Rathbun, Dentist. Lyons, Iowa.

---

**F. C. FIFIELD,**  
**DEALER IN STOVES & TINWARE,**  
TIN, COPPER AND SHEET IRON WORKER.  
ROOFING & GUTTERING, & HOUSE FURNISHING GOODS.  
**WHEATLAND, - - - - - IOWA.**

---

**Roch & Michelson,** Sixth s e cor Main. Lyons.

**Ryan, E,** De Witt.

**Seaman, S C,** Fourth st cor Tenth av, Clinton.

**Stallan, T J,** De Witt.

**Summers, O & C,** Fulton, Ill.

**Winey, L G,** Charlotte.

**Wintersteen, B. F.,** n s Main, e Fourth, Lyons.

**Wisner, George,** Sixth bet Park and Commercial, Lyons.

**HUMAN HAIR.**

**Harvey, Mrs. E. J.,** 603, Second st, Clinton.

**HARDWARE, STOVES, AND TINWARE.**

**Allar & Hayes,** Fourth st, cor Eleventh av Clinton.

---

*P. S. Towle sells Cloaks, Furs, and Ladies' Suits, Clinton.*

---

**Anthony, A T,** Camanche.

**Baldwin Bros.,** 79 Main, Lyons; First st, Clinton, whl hardware.

**Braasch, John,** ss Main, w Third, Lyons.

**Carstensen & Allen,** 74 Main, Lyons.

**Clark, S H,** tinware, Elwood.

**Cowles, G & Co,** Fulton, Ill.

**Cutler, Thomas,** Camanche.

**Flannery, P,** also agricultural implements, DeWitt.

**Engel, N. J.,** Tin and sheet-iron worker, Charlotte.

**Gillette, Ed. P.,** New stock, call and examine, Lost Nation.

**Holleran & Downs,** large variety stoves &c., Fulton, Ill.

**Krein, Henry,** Second st, bet Third and Fourth avs, Clinton.

**McCarthy, M. W. & Co.,** very large assortment, Calamus.

**McCluer, J. L.,** Fourth st n w cor Ninth av, Clinton.

**Parker, L W & E B,** Delmar.

**Rodman & Hicks,** Main Lyons.

---

**Geo. G. Bauder,** Real Estate Agent, Toll Block, Clinton, Ia.



---

# M. W. McCarthy & Co.,

Dealer in

## STOVES, HARDWARE

CUTLERY, PUMPS, ETC.

**Tin Spouting & Roofing Done to Order.**

Highest market price paid for old iron, copper, brass and rags.

CALAMUS. - - - IOWA.

---

# DAMON BROTHERS

DEALERS IN

## DRY GOODS, GROCERIES, CLOTHING,

Boots, Shoes, Gents' Furnishing Goods, Hats, Caps, Notions, and  
an Assortment of General Merchandise.

CALAMUS. - - - IOWA.

---

# LYSSAND & PEARSON,

GENERAL DEALERS IN

## Dry Goods, Groceries and Fancy Dress Goods,

Shawls, Parasols, Boots, Shoes, Hats, Caps, Gloves,  
Crockery, China Ware and Notions,

CALAMUS. - - - IOWA.



ADVERTISEMENTS.

J. P. GAGE.

BIDWELL GAGE.

J. P. GAGE & SON,  
**FAMILY GROCERS,**  
**And General Produce Dealers,**

*Corner Main and Fourth Streets,*

LYONS,

IOWA.

H. D. PATTON, JR.

Manufacturer of and Dealer in

***HARNESS, SADDLES, COLLARS***

Bridles, Whips, Robes, &c

BRYANT,

IOWA.

GEORGE MONTAGNE.

***MERCHANT TAILOR,***

**GENTLEMENS CLOTHING**

Cleaned, Dyed and Repaired in the Neatest Manner

Your Custom Respectfully Invited

*Third Street,*

LYONS, IOWA.

L. KLINGENSTEIN,

Manager for

A. H. BRASH.

Dealer in

**Furniture, Picture Frames,**

Mouldings, Undertaking, &c

*No. 33 Main Street,*

LYONS, IOWA.





Smith & Homer, DeWitt.

Spencer, George, 222 Fifth av, Clinton.

Talbot, W. H., w s Jefferson nr the Square DeWitt.

Vandever & Brazell, the Gorham Cultivator, Low Moor.

Wheeler, C N, Fulton, Ill.

Williams H, Weymouth's old stand, DeWitt.

Young & Armstrong, Fifth av, Clinton.

### HARNESS, SADDLES, ETC.

Adams, D P, 141 Fifth av, Clinton.

Beck, William, Camanche.

Brown, C. W., harness mnfr and dealer (see advt), Calamus.

Dutcher, C L, w s Main e Sixth st, Lyons.

Gilkeson T. E., mnfr harness, saddles, collars, 137 Fifth av, Clinton.

Haas, Charles A, Delmar.

Haas, J., Tenth av w Fourth st (see advt), Clinton.

Hedden, James. Fine harness a specialty. De Witt.

Kelley, J P, De Witt.

---

*Buy Cheap Clothing at Seaman Bros. & Co., Clinton, Iowa.*

---

Kramer, J W, Lost Nation.

Marquis, William E., first class stock, 50 Main st, Lyons.

Patton, H. D., jr., fine variety of No. 1 goods, Bryant.

Schmitz Bros, 129 Fifth av, Clinton.

### HOTELS.

Ackerman, J. P., Ackerman Hotel, Toronto.

Boock, Mrs. C., proprietress Western Hotel, Bryant.

Brucken, Adolph, propr. Janssen's Hotel. Thoroughly first-class, Grand Mound.

Central Hotel, Messrs. Bent & Cottrell, propr's. First-Class. Fourth av, cor First st, Clinton.

Central House, A. E. Dick, prop'r, w s Fourth, s of Main, Lyons.

Conroy, L., Commercial Hotel, Seventh av nr Second st, Clinton.

Decker House, D. P. Smith, prop'r, Maquoketa.

Franklin House, Henry Dibbern prop'r, De Witt.

Foley, John, prop'r Centennial House, cor of Tenth av and Third st Clinton.

---

*Merchant Tailoring at A. Stauber's, 2d Street, Clinton.*



## R. S. Rathbun, Dentist, Lyons, Iowa.

234

COUNTY BUSINESS DIRECTORY.

Gates House, J. M. Gates, prop'r, De Witt.

**Greve, J. H.**, prop'r Farmer's Home; good stable room; Pearl, bet Second and Third sts, Lyons.

**Goose Lake House**, Peter Kruse prop'r, Goose Lake.

Gerhard House, Henry Gerhard prop'r, Sixth av n w cor First st Clinton.

**Haedt, John**, prop'r Northern House; good accommodations and stabling; Calamus.

**Ingler, John**, prop'r Elvira House, Elvira.

Jackson H., prop'r Millview House, Riverside.

**Junction House**, Charles O'Brien prop'r. A strictly first-class house; livery stable in connection; by W. E. Crane, Delmar.

Marshall House. Second st, cor Eleventh av, Clinton.

Miller, Wm., prop'r Farmer's Home, De Witt.

**Nagel, Fritz**, prop'r Germania House; saloon attached; Twelfth av w Second st, Clinton.

**Niessen, Peter**, prop'r Elk River Hotel, Haantown, Elk River Twp.

**Pearse, Mrs. N. A.**, Pacific House, DeWitt.

---

*Best Line of Dress Goods at P. S. Towle's, Clinton, Iowa.*

---

Pennsylvania House, Nic Conrad prop'r, Pearl cor Sixth, Lyons.

**Pennsylvania House**, CAPT RITER, PROP'R; GOOD, COMFORTABLE ACCOMMODATIONS AT REASONABLE RATES. Second st, bet Elm and First av, Clinton.

**Railroad House**, Jacob Tiessen, prop'r, opp depot. Goose Lake.

**Revere House**, Moulton & Cornue, prop'r's. FIRST-CLASS. Cor Second st and Fourth av, Clinton.

Revere House, Fulton, Ill.

**Sherman House**, Mathias Raun propr, Charlotte.

Sixth Avenue House, John L. Giessler, s s Sixth av, w Second st, Clinton.

**Smith, Jonas**, prop'r Sharon House, Lost Nation.

**St. Charles Hotel**, R Rinchammer prop'r, Fourth st, cor Thirteenth av. House entirely refitted. \$1.50 per day.

St. Louis House, Phillip J. Thornton, Front st, Lyons.

Thiessen's Hotel, Pearl st, bet Third and Fourth, Lyons.

**Transit House**, J. M. Lincoln, manager, Second st, n e cor Eighth av, Clinton.

---

**Furnishing Goods, Hats and Caps, A. Stauber's, Clinton.**



**Traveller's Rest**, P. Cook, prop'r. Good accommodations. Also a restaurant in connection. First st, cor Washington, De Witt.

**Tucker House**, E. M. Tucker prop'r, Wheatland.

**Union House**, F. Grusendorf prop'r, Third, bet Main and Pearl, Lyons.

**Van Doran House**, S. Van Doran prop'r, Main, cor Eighth, Lyons.

**Waverly House**, C. A. Westover prop'r. A new house. Everything first-class. Near depot cor Tenth and Third, Clinton.

**Zingleman, Marx**, prop'r Bryant Hotel. Good accommodations. Bryant.

**INSURANCE AGENTS. (FIRE & LIFE.)**

**Bauder, George G.**, Room 4, Toll Block, Clinton.

**Bowers, H. F.**, Room 6, Toll Block, Clinton.

**Bentley, C. E.**, Postoffice Building, Fifth av, Clinton.

**Churcher, J. H.**, Fire & Life, 8 Bank Block, Clinton.

**Cotton, W. A.**, De Witt.

**Crawford, J. B.**, 212 Fifth av, Clinton.

**Dutton, Jerome**, Wheatland.

**Fegan, J. D.**, Fifth av, Clinton.

---

*Dry Goods Cheap, at Seaman Bros. & Co., Clinton, Iowa.*

---

**Hoyt, W. F.**, Room 4, Toll Block, Clinton.

**McGuire, John F.**, Room 5, Bank Block, Clinton.

**Ryder, D. L.**, Real Estate and Ins. Ag't, Office, Room 1, SHIELD'S BLOCK, Fourth st Clinton, represents the following Companies:

Royal Canadian Insurance of Montreal, Westchester Insurance Co of New York, Girard of Philadelphia, Pa., Western Insurance Co. of Toronto, Ont., Merchant's Insurance Co. of Newark, German Insurance Co. of Freeport, Ill. Fairfield Insurance Co. of South Norwalk, Conn., Rochester German Insurance Co. of Rochester, New York, American Insurance Co. of Chicago, Ill., Firemen's Insurance Co. of Dayton, Ohio, Alliance Insurance Co. of Boston Mass., and Commercial Ins. Co. of St. Louis.

**Root, J. C.**, 73 Main st, Lyons.

**Wilcox, J. P.**, Postoffice Building, Fifth av, Clinton.

**IRON WORKS.**

**Clinton Iron Works**, Frank G. Noyes propr. Second st cor Eleventh av, Clinton.

**Cummings Bros. Manufg Co.**, manufrs Saw Mill machinery, Third n Pearl. Lyons.

**Union Iron Works**, First av cor First st, Clinton.

---

**EUCALYPTUS Will Cure Bronchitis.**



---

**LAUNDRY.**

**Dana, M. E.**, propr New York Laundry, 231 Fifth av, Clinton. All goods delivered and called for free of charge, your custom solicited.

**LIVERY STABLES.**

**Bunker, Charles B**, Exchange bet Second and Third sts, Lyons.

**Cady, Frank**, Transit House, Second st, Clinton.

**Crane, W. E.**, Junction House Livery, Delmar.

**Crouch, Z. W.**, Third cor Main, Lyons.

**Hover, J. W.**, Tucker House Livery, Wheatland.

**Knowlton & McCorkendale**, s s Sixth av w First, Clinton.

**McKinley & Mutchler**, n s Fourth av bet First and Second sts, Clinton.

**Smith & Coe**, Fourth av bet First and Second sts, Clinton.

**Tilton D N**, Fourth st cor Thirteenth av, Clinton.

**Toll, D R**, Fifth av bet First and Second sts, Clinton.

**LUMBER.**

**Anthony & McLoskey**, Camanche.

---

*Buy Dry Goods of P. S. TOWLE, Clinton, and save Money.*

---

**Culbertson, Smith & Co**, Fulton, Ill.

**Clinton Lumber Co.**, First st cor Third av, Clinton.

**Dupuis, T F**, Delmar.

**Gorham Wm**, Lost Nation.

**Joyce, D**, whl and retail, Chicago av cor Fifth, Lyons.

**Lamb, C. & Sons**, Second st, Clinton.

**Lamb Byng Co**, The, Riverside.

**Langford & Hall**, office and Mill Water st, Fulton, Ill.

**Liebler, J. W.**, Calamus.

**Lohberg, Frank**, retail dealer in lumber and posts, s w cor Public Sq, Lyons.

**Ruus, Claus C.**, Elwood.

**Stockwell, Ira**, Sixth av cor Third, Lyons.

**Wadleigh, Welles & Co.**, (wholesale) upper mills, Lyons.

**Walker, S B**, also agricultural implements, Calamus.

**Westover, C S**, Delmar.

**Woods & Hall**, sash, doors and blinds, Wheatland.

---

**Merchant Tailoring at A. Staubers, 2d Sreet, Clinton.**





Young, W J & Co, e s Second st s Tenth av Clinton.

### LUMBER TRIMMER

**Frazier, T. J.**, manfr Frazier's Patent Lumber Trimmer, office and factory Front bet Main and Exchange, Lyons.

### MACHINIST.

Pelton, T G, manfrs of light machinery and models, gas and steam fittings, brass founder, &c, Main s w cor Second st, Lyons.

### MARBLE WORKS.

Baleh & McDonnell, Sixth cor Exchange, Lyons.

**Conley, D., De Witt Marble Works, De Witt.**

Doe Bros, Seventh. cor Main, Lyons.

O'Conner, D, s w cor First st and Fifth av, Clinton.

Smith, W, Second st cor Second av, Clinton.

### MEAT MARKETS.

Appleton, Robert, Lost Nation.

Barnes, Thos, Seventh cor Main, Lyons.

Barton, W H, Fourth st bet Ninth and Tenth avs, Clinton.

---

*Carpets at Seaman Bros. & Co., Clinton, Iowa.*

---

Blade, George, De Witt.

Blood, Obed, Fourth st, Buell's add, Lyons.

**Boam, Benj.**, Union Meat Market, 809 Fourth st nr Ninth av, Clinton.

**Bowden & Glennor**, Delmar.

**Central Market**, Messrs Leake & Eyre, proprs, ss Fifth av bet Second and Third sts, Clinton.

Davis, W, Fourth st bet Eighth and Ninth avs, Clinton.

Gerold, Henry, Second st bet Third and Fourth avs, Clinton.

Harris, Geo L, Low Moor.

Heilman, Lee, Camanche.

Leedham, Thomas, 75 Main, Lyons.

Leedham, Wm, n e cor Sixth and Main, Lyons.

Lloyd, John, Fourth st cor Thirteenth av, Clinton.

**Ohsann, H. A.**, Main bet Sixth and Seventh, Lyons.

Ohsann, Christ, 115 Main, Lyons.

Petersen, Otto, Charlotte.

**Pipping, Charles**, s e cor Second st and Sixth av, Clinton.

---

**EUCALYPTUS Will Cure Liver Complaint.**



## R. S. Rathbun. Dentist, Lyons, Iowa.

238

COUNTY BUSINESS DIRECTORY.

Smith, Hugh, Delmar.

**Tate, David**, Second av bet Fourth and Fifth sts, Clinton.

Teege, Theodore, Grand Mound.

Utts, Gottlieb, Fulton, Ill.

**Wendelborn & Johnson**, De Witt.

**Zweigart, Henry**, propr Meat Market, 94 Second st bet Second and Third avs, Clinton.

### MERCHANT TAILORS.

Conlin, Edward, 113 Main, Lyons.

Craig, J, Jefferson st, De Witt.

Grimes, Martin, 711 Second st, Clinton.

**Hatton, E.**, merchant tailor, dealer in imported and domestic cloths, cassimeres and gents' furnishing goods, Second st bet Sixth and Seventh avs, Clinton.

Levi, E, 206 Dunbar Block, Second st, Clinton.

**Montagne, Geo.**, Third st n Main, Lyons.

Murray, James, 219 Fifth av, Clinton.

---

*P. S. Towle buys for cash and sells cheap, Clinton, Iowa.*

---

Porter, George, Lost Nation.

Raworth, Samuel, 42 Sixth av, Clinton.

**Seaman Bros. & Co.**, 2 and 3 Toll Block, Clinton.

**Stauber, A.**, 516 Second st, Clinton.

Sutherland, James, 812 Fourth st, Clinton.

Volkman, A, cor Broadway and Base, Fulton, Ill.

**Weil Bros.**, Second st cor Third av, Clinton.

### MILLINERY AND MILLINERY GOODS.

Boyd, Mrs, Lost Nation.

**Curtis, Mrs. C. L.**, 59 Main, Lyons.

Conlin, Mrs J, Main bet Second and Third, Lyons.

Daly, Mrs Frank, 76 Main, Lyons.

**Faville, N. B.**, millinery notions, ladies' furnishing goods, jewelry, etc, w s Fourth st bet Ninth and Tenth avs, Clinton.

Harding, J W, 604 Second st, Clinton.

Haworth, Mrs H, Delmar.

Hubbard & Bader, Delmar.

---

Geo. G. Bauder, Real Estate Agent, Clinton, Iowa.



---

SEAMAN BROS. & CO.,

Keep Constantly on Hand The

Finest Stock of Dry Goods,  
 Ready-Made Clothing, Carpets, &c.

---

OFFERED CHEAPER THAN EVER KNOWN BEFORE.

---

Call and Examine.

SIGN OF THE LION.

Toll Block, - CLINTON, IOWA,

---

COAL AND WOOD.

Smith & Shoecraft,

ARE SUPPLYING

HARD AND SOFT COAL,

Fire Wood—Hard and Soft, Fence Posts, Cement, Lime, Plastering  
 Hair, &c., at the lowest market rates.

---

OFFICE IN OPERA HOUSE BUILDING.

Coal and Wood Yards adjoining Siddle's Warehouse, foot of  
 Fifth Avenue,

CLINTON, - - IOWA.



## Dr. R. S. Rathbun, Dentist. Lyons, Iowa.

240

COUNTY BUSINESS DIRECTORY.

**Kellogg & Bibbins**, 33 Jefferson st, De Witt.

**Miller, Miss Tillie**, Millinery Goods and Ladies' Furnishings, 211 Fifth av, Clinton.

**Peck Mrs C O**, n s Fifth av bet Second and Third sts, Clinton.

**Richardson, Mrs D W**, Tenth av nr cor Fourth st, Clinton.

**Teachout, Mrs. S. E.**, Camanche.

**Thompson, A. M.**, 239 Fifth av, Clinton.

### MITTEN FACTORY.

**Bailey, Monroe & Co.** Mitten Factory and Tannery, Camanche.

### NEWSPAPERS.

**Clinton Age**, Edw H Thayer, Editor and Propr, Bank Block, Clinton.

**Clinton County Advertiser**, J C Hopkins, Editor and Proprietor.  
Main cor Fourth, Lyons.

**Clinton Herald** (daily and weekly), Waldo M Potter, Editor, Second st bet Fourth and Fifth avs, Clinton.

**Delmar Journal**, F R Bennett, Editor, Delmar.

**De Witt Observer**, S H Shoemaker, Editor and Proprietor, De Witt.

---

*P. S. Towle sells Cloaks, Furs, and Ladies' Suits, Clinton.*

---

**Iowa Volks-Zeitung**, F G Pfeiffer & Co, publishers, 216 Fifth av, Clinton.

**Lyons Mirror**, Beers & Eaton, proprs, 31 Main, P. O. Bldg, Lyons.

**Western Workman**, published by J C Hopkins, in the interest of the A O U W., Lyons.

**Wheatland News**, Frank Dennis, Editor, Wheatland.

### NURSERIES.

**Ennis, vs. Patton**, Western Nurseries, 1 mile w of Lyons.

### PAINTERS.

**Crosby, Fotham**, House, Sign and Ornamental Painter, Glazier and Paper Panger, Your custom respectfully solicited, 804 Fourth st, Clinton.

**Evans, R L**, cor Eighth and Main, Lyons.

**Munroe, J.**, Calsomining, Paper Hanging, Painting in all branches, shop s s Fifth av w First st, Clinton.

**Pease, G. R.**, Carriage and Sign Painter, Pearl bet Fifth and Sixth sts, Lyons.

---

**Geo. G. Bauder**, Real Estate Agent, Toll Block, Clinton, Ia.





---

**ROEH & MICHELSON**

Wholesale and Retail Dealers in

**GROCERIES, CROCKERY, GLASSWARE,**

FLOUR AND FEED, WOODEN AND WILLOW-WARE

CANNED, DRIED, AND GREEN FRUITS

In their season, and everything found in a first-class  
Store.

LYONS, - - - IOWA,

---

**JOHN COHLMAN,**

Dealer in

**Dry Goods, Groceries, Provisions,**

BOOTS AND SHOES, HATS AND CAPS,

**HARDWARE AND COUNTRY PRODUCE,**

*Your Custom Respectfully Invited.*

CHARLOTTE, - - - IOWA.

---

**CHARLES C. UPTON,**

DEALER IN

**All Kinds of Mill Wood,**

ORDERS LEFT AT MY HOUSE,

Fourth Street, East Side, South of Main, will receive prompt attention.

LYONS, - - - IOWA.

---

**JOHN WOHLBERG & CO.,**

PROPRIETORS

**Elk River Mills,**

Manufacturers of First-Class Family Flour.

Corn Meal, Rye Meal, Oat Meal & Feed.

HAUNTOWN, - - - IOWA.



ADVERTISEMENTS.

---

THE COUNTY PAPER.  
DAILY AND WEEKLY  
**CLINTON HERALD.**

**WALDO M. POTTER, Proprietor.**

---

**ONLY DAILY IN 100 MILES ON THE MISSISSIPPI,**

---

***The Best Advertising Medium in  
Clinton County, Iowa.***

---

Daily, 20 Cents Per Week, by Carrier, in Clinton, Lyons  
and Riverside. By Mail, \$6 Per Year.  
Weekly, \$2 Per Year.

---

The DAILY CLINTON HERALD is issued every afternoon, in time for all the mail trains leading out of Clinton, and contains the local news of the cities of Clinton and Lyons, and contiguous cities and towns, besides telegraphic and other general news of the day.

The WEEKLY HERALD gives more copious reports of all county matters than can be found elsewhere, together with Court and Supervisor proceedings, city and county news, market reports, and general intelligence of all kinds, besides editorial discussions of all important subjects.

Best advertising medium in this section of Iowa. Rates moderate. Address,

**THE HERALD,**

Clinton, Iowa.



Dr. E. R. Mullett, Dentist, Office 214, 5th Av., Clinton.

---

COUNTY BUSINESS DIRECTORY.

241

**BROWN, GEORGE P.,** House, Sign  
and Ornamental Painter, Paper Hanger,  
Grainer and Glazier.

**Your Orders Solicited.**

North side Second av, bet Second and Third sts, CLINTON.

---

**Rumble, Fred,** 233 Fifth av, Clinton.

Smith & Taylor, 905 Fourth st, Clinton.

#### **PAPER MANUFACTURERS.**

**Clinton Paper Co.,** A. Siddle, secretary, Nineteenth av cor Fifth st,  
Clinton.

Lyons Paper Co, cor Jackson and Fifth sts, Lyons.

#### **PHOTOGRAPH GALLERIES.**

**Clarke, Seth,** Fourth st bet Eighth and Ninth avs, Clinton.

**Ferguson, W. F.,** People's Gallery, Third av n w cor Second st,  
Clinton.

**Field, Mr. & Mrs.,** Photo Artists, gallery, Main w Fifth st, Lyons.

---

*Buy Cheap Clothing at Seaman Bros. & Co., Clinton, Iowa.*

---

Gordon, Miss Gertie, Wheatland.

**Raimheld, Mr. & Mrs.,** Second st, n e cor Fifth av, Clinton.

**Reed, J. H.,** 208 Fifth av, Clinton.

#### **PHYSICIANS.**

Blanding, A O, Homœopathist, office and res cor Main and Seventh sts,  
Lyons.

Boyd, John H, Church cor Dodge, De Witt.

Boyd, J R, Lost Nation.

Bryning, S G, n w cor Fifth av and Second st, Clinton, res Fulton, Ill.

**Cammack, Francis F.,** Fourth st bet Ninth and Tenth avs, Clinton.

Cogswell, C H, s s Seventh av e Third st, Clinton.

Corbin, J S, res Fourth av w Third, Clinton.

**Daly, Martin E.,** Bryat.

Deeds, O E, Delmar.

Dennison, G A, 1 s Franklin House, De Witt.

Elstun, John R, Model Drug Store, Camanche.

Erwin, J B, Seventh av bet Fifth and Sixth sts, Clinton.

---

**EUCALYPTUS Will Cure Lung Compiaint.**



## R. S. Rathbun, Dentist, Lyons, Iowa.

242

COUNTY BUSINESS DIRECTORY.

---

Farnsworth, P J & H S, 7 Bank Block, res 408 Fifth av, Clinton.

**Foster, H. J.**, Goose Lake.

Hart, R J, Camanche.

Hayes, James F, Third av nr First st, Clinton.

**Hazard, Henry**, cor Fourth st and Tenth av, Clinton.

Ireland, A B, Camanche.

Kalkstein, L V, German Accoucheur, Wheatland.

**Kellogg, C. F.**, M D, in charge of Clinton County poor, Charlotte.

**King, E. H.**, Homœopathic physician and surgeon, n w cor Fifth av and Second st, Clinton.

Kniskern, L H, res cor Seventh and Washington, Lyons.

Langan & Fitzgerald, (D L & Wm F), De Witt.

MacQuigg, Wm, Sixth nr bridge, Lyons.

Manning, Chas D, Camanche.

**McArthur, J. A.**, Fourth s w cor Main.

**McCormick & Smith**, w s Third st s Fifth av, Clinton,

**McKenzie, H. M.**, Elwood.

---

*Best Line of Dress Goods at P. S. Towle's, Clinton, Iowa.*

---

**Melick, J. B.**, Sixth bet Randolph and Commercial, Lyons.

Mewherter, J H, Elvira.

Meyer, C W, 6 Bank Block, Clinton.

Morgan, A W, room 3 Rule's bldg, De Witt.

Paxon, W C, 6 Bank Block, cor Second st and Sixth av, Clinton.

Robinson, C L, e s Third nr Exchange, Lyons.

Sloan, M G, Charlotte.

Van Zant, G W, Charlotte.

Vary & Cortis, Jefferson cor Chamberlin, De Witt.

Waggoner, M R, (homœopathic), Jefferson st, De Witt.

Warren, J N, office room 3 Ellis Block, De Witt.

Westbrook, E M, 105 Main, Lyons.

Wetherell, G F, Main s w cor Fourth st, Lyons.

Wetmore, A, n s Eighth av w Fourth, Clinton.

Yeomans, Mrs C, 402 Sixth av, Clinton.

### PICTURE FRAME MANUFACTORY.

**Backus, Geo. H.**, propr Clinton Picture Frame Manufactory, 222 Fifth av, Clinton.

---

*EUCALYPTUS Will Cure Lung Complaint,*





**PIANOS AND ORGANS.**

**Brown, L. F.**, Jefferson st, De Witt.

Bullard, J Henry & Co, Postoffice bldg Fifth av, Clinton.

Conant, L A, 234 Fifth av, Clinton.

**Peck, C. O.**, whl and retail dealer in first-class pianos and organs, 216 Fifth av, Clinton.

**PLUMBER.**

**Kendall, George**, practical plumber, gas and steam fitter, repairing and jobbing, pumps &c, 519 Second st, Clinton.

**PRINTERS. (BOOK & JOB.)**

**Allen, L. P.**, Fifth av 1st door w of postoffice, Clinton.

**Bennett, F. R.**, Delmar Journal.

**Dennis, Frank**, Wheatland News, Wheatland.

**Beers & Eaton**, 81 Main; postoffice bldg, Lyons.

Shoemaker, S H; De Witt.

**Thayer, Edward H.**, Clinton Age, Bank Block, Clinton.

**Hopkins, J. C.**, Clinton County Advertiser, Lyons.

---

*Dry Goods Cheap, at Seaman Bros. & Co., Clinton, Iowa.*

---

**Pfeiffer, F. G. & Co.**, Iowa Volks Zeitung, Clinton.

**PUMP MANUFACTURERS.**

**Clough, S. G. & Sons**, manfrs The Lyons Wood Pumps, and the Storm King Wind Mill, iron pumps, &c, wells drilled, Main cor Eighth, Lyons.

**Cranston, D. J.**, manfr and dealer in I X L De Witt Pumps, (porcelain lined and maple cylinders), dog powers, &c, Sixth cor Jefferson, De Witt.

Maxfield & Hall, s s Main bet Seventh and Eighth, Lyons.

**REAL ESTATE.**

**Bauder, Geo. G.**, room 4 Toll Block, Clinton,

**Bentley, C. E.**, Postoffice bldg Fifth av, Clinton.

**Bowers, H. F.**, room 6 Toll Block, Clinton.

**Crawford, J. B.**, 212 Fifth av, Clinton.

**Crouch, A. P.**, 80 Fifth av, Clinton.

**Dutton, Jerome**, ins agt, notary public, and justice of the peace, Wheatland.

---

**EUCALYPTUS Will Cure Bronchitis.**



**Fegan, J. D.**, 212 Fifth av, Clinton.

**Haywood, G. & Son**, Fourth st bet Ninth and Tenth avs, Clinton.  
Huntingdon, Wm W A, Calamus.

**McGuire, Jno. F.**, room 5 Bank Block, Clinton.

**Peck, W B**, 206 Fifth av, Clinton.

**Root, J. C.**, 73 Main, Lyons.

**Stine, Jesse**, Wheatland.

**Whitney, D**, loan and collection, 47 Union Block, De Witt.

**Wileox, W P**, P O Bldg, Fifth av, Clinton.

### RESTAURANTS.

**Bugg, Louisa**, Third n Main st, Lyons.

**Caldwell, T. O.**, Main st, Camanche.

**Curry Bros**, 31 Jefferson st, De Witt.

**Draucker, Mrs. E.**, proprietress, Fifth av, Restaurant. Meals at all  
hours. Booth's celebrated Oysters. 148 Fifth av, Clinton.

**Jones, T. M.** Grand Central. Fifth av opp Postoffice, Clinton.

**Pearson, C. W.**, Delmar.

---

*Buy Dry Goods of P. S. TOWLE, Clinton, and save Money.*

---

**Saxton, J. H.**, Jefferson st, De Witt.

**Sherman, J L**, 512 Second st, Clinton.

**Sherman, C L**, s s Main w Fourth st, Lyons.

**Smith, John**, Davis Block. s w cor. Sixth av. and Second st., Clinton.

### SALOONS.

**Andy, O**, 513 Second st, Clinton.

**Baer, F.**, Main bet Eighth and Ninth sts, Lyons.

**Barlen, William**, Main cor Ottawa, Lyons,

**Blocker, N C**, Wheatland.

**Brady, Peter**, Fourth cor Thirteenth av, Clinton.

**Bunz, Nicholas**, propr Six Mile House. Good Wines, and refreshment for man and beast. Picnic Hall. Tietjens'.

**Burger, George**, propr Lyons Shooting Park Saloon, Ninth st, city limits, Lyons.

**Burns, Daniel**, Fourth st cor Twelfth av, Clinton.

**Burke, Robert M**, 709 Second st, Clinton.

**Callaghan, John**, cor Sixth and Park sts, Lyons.

---

**EUCALYPTUS Will Cure Dyspepsia.**



- Canty, T E, choice wines, fresh beer, Delmar.  
Chandler, William, Second st bet Fourth and Fifth avs, Clinton.  
Clark, Patrick, Second av cor Seventh st, Clinton.  
Clausen, William, Pearl bet Second and Third sts, Lyons.  
Conley, John, Fourth st bet Fourteenth and Fifteenth avs, Clinton.  
Cosner, J P, 509 Second st, Clinton.  
Eggers, Hans, Main st, city limits, Lyons.  
Engel, Franz, Charlotte.  
**Fatchett, Thomas.** The First-class place of Low Moor.  
**Frahm, Henry,** propr Court House Saloon, Elm n w cor Second st,  
Clinton.  
**Feddersen, Fedder,** propr Billiard Hall, Main w s Public Square,  
Lyons.  
**Fritcher, Abram,** propr saloon and Billiard Hall, Toronto.  
Fullen, James, Delmar.  
Gradert, Mrs M, Nine Mile House from Lyons.  
**Greve, Peter,** propr Six Mile House (from Lyons.) Choice Wines,  
Fresh Beer, and Cigars. Call and see me.

---

*Carpets at Seaman Bros. & Co., Clinton, Iowa.*

---

- Grierson, J, Camanche.  
Hagen, Louis, Wheatland.  
Haley, John, 39 Fifth av, Clinton.  
**Hass, Christian,** propr saloon and Hotel. Pleasant accommodations.  
- Bryant.  
Herring, A D, Wheatland.  
Hess, A, Calamus.  
**Hoffman, Joseph,** propr National Saloon, w s Second st s Main  
st, Lyons.  
Hodson, J C, Third st, cor Pearl, Lyons.  
**Holm, Henry,** 62 Main. Newspapers and Periodicals on file. Lyons.  
Hudson, George, Low Moor.  
Jansen, Andrew, Charlotte.  
Jansen, Josias, cor Elm and Second, Clinton.  
**Jordan, John,** propr Hauntown Saloon. First-class refreshments.  
Jordan, Peter, n s Main nr Sixth st, Lyons.

---

**EUCALYPTUS Will Cure Liver Complaint.**



## R. S. Rathbun. Dentist, Lyons, Iowa.

246

COUNTY BUSINESS DIRECTORY.

- 
- Kadock, Robert**, Wine and Beer saloon, 38 Jefferson, De Witt.  
Karlle, August, nr depot C & N R R, De Witt.  
Kean, John, Second st bet First and Second avs, Clinton.  
**Kilgore, M. H.** Billiard Parlor, Cherry next Revere House, Fulton, Ill.  
**Kraus, Nicholas**, propr Vicksburg Saloon, Main, nr Tenth st, Lyons.  
Lass, Peter, Main nr city limits, Lyons.  
**Maples, Thomas**, propr Billiard Saloon, Fourth st, under Haywood's  
Bank, Clinton.  
**Martens, H.**, 103 Second st, Clinton.  
Mewes, John J, billiard hall, Lost Nation.  
Meyer, B H, Third st nr Main, Lyons.  
**Miller, Peter**, propr Clinton Centennial Saloon, 96 Second st, Clinton.  
Mitchell, D D, Second st bet Sixth and Seventh avs, Clinton.  
Moses, T S, 105 Second st, Clinton.  
Murphy, J, 101 Second st, Clinton.  
Murphy, Patrick, Third bet Eleventh and Twelfth avs, Clinton.  
**Naeve, Peter**, propr Wine and Beer Saloon. First-class stock, n s  
Main nr Sixth st, Lyons.

---

*P. S. Towle buys for cash and sells cheap, Clinton, Iowa.*

---

- Nagel, Fritz, Twelfth av nr Second st, Clinton.  
**Nissen, August**, Fourth st bet Ninth and Tenth avs, Clinton.  
**Nusz, John**, Delmar.  
O'Brien, Mrs, De Witt.  
**O'Neill, John**, propr Centennial Wine and Beer Saloon, Riverside.  
**Overcamp, Henry**, Restaurant and Beer Saloon, w s Seventh st bet  
Main and Pearl, Lyons.  
Petersen, Detlef, Teed's Grove.  
Pethann, John H, Lost Nation.  
**Ray, Philip L.**, Billiard Parlor and Sample Room, w s Second  
n Eighth av, Clinton.  
Rademacher, Charles, cor Fourth st and Sixth av, Lyons.  
**Rexen, Mrs. Mary**, Four Mile House (from Lyons).  
Reynolds, John, Jefferson st, De Witt.  
Rose & Dewey, 511 Second st, Clinton.  
Schumacher, Fred, 100 Second st, Clinton.

---

**Eucalyptus will Cure Ague and Piles.**





- Schmidt, Peter, Two Mile House (from Lyons).  
Seivert, L., sr, Fourth st nr Main, Lyons.  
**Sennett, Charles.** Billiard Hall and Saloon. Give me a call. Toronto.  
**Simmons, Charles E.,** Main n w cor Third st, Lyons.  
Smith, B F, Camanche.  
**Smith, J. M.** First-class variety, opp Depot, Clinton.  
Spormann, Charles, Second st bet Fourth and Fifth avs, Clinton.  
Steffen, Marx, Wheatland.  
Teutsch, E, Charlotte.  
Topf, Augustus, Main bet Sixth and Seventh sts, Lyons.  
Train, George F, Low Moor.  
Traver, Mrs A G, 142 Fifth av, Clinton.  
Voelpel, H, 143 Fifth av, Clinton.  
Weber, John, Second st bet Sixth and Seventh avs, Clinton.  
Webster, W B, 607 Second st bet Sixth and Seventh avs, Clinton.  
**Westphal, A. C.** Saloon for refreshment. Elvira road, four miles w of Lyons.

---

*Gents' Clothing Cheap, Seaman Bros. & Co., Clinton, Iowa.*

---

- Will, John,** propr Eleven Mile House, Teed's Grove.  
Wilke, William, Wheatland.  
Woldenberg, Louis, Twelfth av nr Second st, Clinton.  
**Wolf, G.,** propr Wine and Beer Saloon. Choice Ales, Cigars, &c, Elm s w cor Second st, Clinton.

**SASH, DOORS AND BLINDS.**

- Curtis Bros. & Co.,** Second st cor Thirteenth av, Clinton.  
Disbrow, M A, Third cor Exchange, Lyons.  
**Pierson & Haradon,** Elm bet First and Second sts, Clinton.  
**Ruus, Claus C.,** Elwood.

**SEWING MACHINES.**

- Crozer, Samuel, 217 Fifth av, Clinton.  
**Lindsey, O. K.,** s s Fifth av bet Second and Third sts, Clinton. Call for Card.  
**Ponder, J. F.** "Howe," Postoffice Building, Clinton.  
**Toll, S. T.,** Agent Singer Sewing Machine Company, 523 Second st cor Sixth av, Clinton.

---

**Merchant Tailoring at A. Stauber's, 2d Street, Clinton,**



Dr. R. S. Rathbun, Dentist. Lyons, Iowa.

---

# O. K. LINDSEY,

AGENT

## WHEELER & WILSON SEWING MACHINE.

SEE THE NEW AUTOMATIC.

South side Fifth av, between Second and Third sts, Clinton.

---

### SAW WORKS.

Clinton Saw Works, Richard Mount, propr. Established 1870. Agent for the best brands of Saws. Careful attention given to repairing. First bet Third and Fourth avs, Clinton.

### SOAP WORKS.

Iowa Steam Soap Works, Main cor Spring, Lyons.

### SODA WATER MANUFACTURER.

Arlen & Son, mnfrs Lemon Beer, Mineral Water, Ale and Porter, cor First st and Sixth av, Clinton.

---

*P. S. Towle sells Cloaks, Furs, and Ladies' Suits, Clinton.*

---

### SPRING BED MANUFACTURERS.

Russell, G. A., manufr of Spring Beds and dealer in Combination Platform Spring Wagons, s s Public Square, Lyons.

Bailey, J R, n s Fifth av bet First and Second sts, Clinton.

Hogeboom, M., 75 w s Second st, Clinton.

### VINEGAR MANUFACTURER.

Derbyshire, C. A., propr Clinton Vinegar Works, manfr cider and white wine vinegar, 20 First st, Clinton.

### WAGON MANUFACTURERS.

Buck & Martin, repairing of all kinds, Calamus.

Condon, R., n s Public Square, Lyons.

Copeland & Farley, Fourth st bet Eleventh and Twelfth avs, Clinton.

Peck & Flanagan, Fifth av, Clinton House Block, Clinton.

Davis, Bates & Corbett, Welton.

Lange, Chris J., genl blacksmithing and horse shoeing, Teed's Grove.

---

Dr. E. R. Mullett, Dentist, Office 214 5th Av., Clinton.



**J. R. & A. BATHER,**  
**FLORISTS,**  
**Seedsmen and Nurserymen,**  
 PROPRIETORS OF  
**SUNNYSIDE NURSERIES,**  
**CLINTON, IOWA;**  
 AND ALSO, DEALERS IN  
**Choice Fruits, Produce, and Family Groceries.**

**AT OUR NURSERY**

A Full Assortment of All Kinds of

**TREES,**  
**PLANTS, BULBS, ROOTS**  
 AND  
**SHRUBBERY,**

At Wholesale and Retail, Cheap as  
the Cheapest.

We have Eight Large Greenhouses  
and the most varied Stock  
in the State.

**AT OUR STORE**

We make a Specialty of

*Garden & Field Seeds*

Of Our Own Putting Up and  
Growing; also,

Horticultural Implements

**GOLD FISH, &c.**

ALL KINDS OF

**Fruit and Country Produce,**  
**Fancy Groceries, and**  
**Confectionery.**

**COME TO OUR STORE**

At No. 204 Fifth Avenue,

**AND TO OUR NURSERY**

On Camanche Avenue,

Just at Southern End of Street Car Track, for Bargains.

Street Cars run from our Store to Nursery every 15 minutes.



---

JOHN I. MULLANY,  
***ATTORNEY AT LAW.***

*Will Practice in United States Courts.*

COLLECTIONS A SPECIALTY.

Office over the Clinton National Bank,

CLINTON, - - - IOWA.

---

C. W. BROWN,

Manufacturer of and Dealer in

**HARNESS, SADDLES, COLLARS,**

Blankets, Whips, Robes, Bridles, Etc.

CALAMUS, - - - IOWA.

---

C. C. SMITH,

PROPRIETOR OF THE

**Delmar Sample Rooms.**

Choice Wines and Cigars.

Your Custom is Respectfully Solicited.

DELMAR, - - - IOWA.





Dr. E. R. Mullett, Dentist, Office 214, 5th Av., Clinton.

**Lille, August**, repairing of all kinds, Camanche.

**Lund, H. I.**, manufr Lund & Raum's patent harrow, Charlotte.

**McDowell, C. B.**, Fifth cor Exchange, Lyons.

**Benson, Thomas**, Harrison bet Jefferson and Church, De Witt.

Spelman, T & J, Charlotte.

Warren, M, Harrison st. De Witt.

**Wise & Rogers**, carriage, wagon, and sleigh builders, genl blacksmithing and repairing, Pearl bet Fifth and Sixth, Lyons.

#### WATCHES AND JEWELRY.

**Baldwin, A. S. & Co.**, postoffice news room, Lyons.

Barr, John G, De Witt.

**Buckley, E. D.**, dealer in watches, clocks, jewelry, spectacles, silver and plated ware, De Witt.

**Francisco, C. H.**, repairing of all kinds done neatly and work warranted, Delmar.

**Graefe, Christian T.**, german watchmaker, repairing a specialty, 128 Main, Lyons.

---

*Buy Cheap Clothing at Seaman Bros. & Co., Clinton, Iowa.*

---

Howes, E M, Second st s w cor Fifth av, Clinton.

**Potts, J. H.**, whl and retail, 53 Main, Lyons.

**Raymond, C. S.**, postoffice bldg, Fifth av, Clinton,  
Sutherland, II B, 213 Fifth av, Clinton.

Taylor, C S, Second st n w cor Fifth av, Clinton,

#### WINES AND LIQUORS.

**Beach, Fred**, dealer in wines and liquors, old Kentucky Bourbon a specialty, 128 Fifth av n s bet First and Second sts, Clinton.

Briggs, Stephen, Fulton, Ill.

**Clinton Bottling Co.**, S D Dye propr, First st cor Fifth av, Clinton.

**Harding, John V.**, whl dealer wines and liquors, e s Sixth, nr Main, Lyons.

**Koetter, Charles**, glassware and cigar dealer, n w cor Third and Main sts, Lyons.

**Leimbach Wm.**, whl dealer in wines and liquors, pure vinegar and rectified whisky, Main bet First and Second, Lyons.

**Olney & McMahon**, (medicinal) 518 Second st, Clinton.

---

Dr. R. S. Rathbun, Dentist, Lyons, Iowa.



## DE WITT.

---

De Witt, originally called Vandenburg, is situated on the Chicago & Northwestern Railroad, at the crossing of the Davenport and St Paul, twenty miles west of Clinton, and is noted as quite a shipping point for grain, stock, and farm produce generally. It was selected in the year 1840 for the county seat, by William Miller, of Cedar County; Andrew F. Russell, of Scott; and W. A. Warren, of Jackson.

The first sale of lots took place in 1841. The first building erected was

---

*P. S. Towle sells Cloaks, Furs, and Ladies' Suits, Clinton.*

---

a log house, which served the double purpose of being a court house and school, and the first one who taught the young idea how to shoot, was J. N. Wood, who from all accounts gave entire satisfaction. In 1842 J. D. Bourne, the first resident of this county, then sheriff, erected the first frame house.

The town has a decided advantage over the most of our inland towns in the matter of scenery, etc., owing to its high location. In every direction there are broad stretches of noble prairie, beautiful, undulating, and unbroken.

The schools are in a very flourishing condition, under the able superintendance of Mr. Charles Robinson, principal of the High School.

The population is over two thousand.

### ALPHABETICAL LIST OF MERCHANTS.

Andrus, Mrs H A, dress and cloak maker, Jefferson st.

**Barmeister & Waspe**, cigar manufrs and dealers.

Barr, John G, watches and jewelry, Union Block.

Beach, R S, coal and wood dealer.

---

**Dr. E. R. Mullett, Dentist, Office 214 5th Av., Clinton.**



- Bloom, Adam, grocery and provision dealer.  
Boyd, John II, physician and surgeon, Church cor Dodge.  
Brown, L F, pianos, organs and sewing machines, Jefferson st.  
**Buckley, E. D.** jeweler, fine goods, New York watches, Jefferson st.  
Butler & Williams, grain merchants.  
Butterfield, T F & Son, manufrs of agricultural implements and general merchants.  
Caldwell, Wm, Star Bakery, Work's Block.  
Carson, T M. mnfr and dealer in cooperage.  
Chardavoyne, Drew & Co, dry goods, boots and shoes, &c.  
Christiansen, E, groceries, tobacco, cigars &c, Jefferson st.  
Clinton and Jackson Counties Medical Ins Company, S Sadoris, Sec'y.  
**Conwell, M. T.** genl blacksmithing and horse shoeing, jobbing of all kinds promptly executed, Harrison bet Jefferson and Church.  
**Conley, D.** propr De Witt Marble Works, Jefferson st.  
Cook, P, Traveler's Rest, nr C & N W Depot.  
Cotton, W A, atty at law, e s Jefferson bet Chambers and Dodge.

---

*Dry Goods Cheap, at Seaman Bros. & Co., Clinton, Iowa.*

---

- Craig, J.**, merchant tailor, keeps on hand a choice assortment of cloths and cassimeres, Jefferson st.  
**Cranston, D. J.**, manfr of I X L pumps, s e cor Jefferson and Sixth.  
Cressler, C W & Co, grocers, bakers, and confectioners.  
Crouch, R J, justice of the peace, 47 Jefferson.  
**Cumming, A. B.**, propr De Witt Foundry and Machine Shop, manfr castings of all kinds and deep well pumps.  
Curry Bros, confectioners, restaurant, 31 Jefferson.  
Dennison, J, physician, office 1 s Franklin House, res Dodge cor Miller.  
Ehl & Assman, pop manufacturers.  
Ellis, T II, groceries, and boots and shoes, 27 Ells' Block.  
Finch, James, agt Farmers' Ins Co.  
**Franklin House**, Henry Dibbern propr, renovated and refurnished throughout, good stable room.  
Gates House, J M Gates, propr, Jefferson st.  
**Goodjohn, T.**, dealer in dry goods, ready made clothing, boots and shoes and notions.



## Dr. R. S. Rathbun, Dentist, Lyons, Iowa.

252

DEWITT BUSINESS DIRECTORY.

Gould, J B, dentist, Jefferson nr Harrison.

**Howat, A.**, Mayor of the city and atty at law.

Hart & Hadley, (W H H Hart, C J Hadley), attys at law.

Johnson, W C, blacksmith and gunsmith.

**Kadoch, Robert**, propr beer saloon and billiard hall, choice wines, fresh beer and cigars, 38 Jefferson.

Karll, August, saloon keeper.

**Kellogg & Bibbins**, fashionable millinery, 33 Jefferson st.

Kelly, John H, drugs and medicines, cor Jefferson and Dodge.

Kelly & Co, harness and saddles.

Kelly & O'Hern, (M K & M O'H), grocers, Jefferson st.

Langan & Fitzgerald, physicians and surgeons, office Kelley's Drug Store.

Mattingly & Partridge, Mrs, dressmakers.

Merrill & Howat, attys at law, office over Chardavoigne, Drew & Co's store.

Miller, Wm, propr Farmers' Home.

---

*Buy Dry Goods of P. S. TOWLE, Clinton, and save Money.*

---

**Meredith & Hobbs**, (D P M & T T H), manfrs of and dealers in furniture, carpets and paper hangings, coffin trimmings, etc, 91 and 92 Jefferson st.

Morgan, Albert W, physician, room 3, Rule's bldg.

Morton, Mel, propr Express and Dray wagons.

Neff, photographer.

Nye, Chas M, atty at law.

Pearse, J G, grocer and provision dealer.

**Pearse, Mrs. N. A.**, proprietress Pacific House, cor Jefferson and Harrison sts.

Pike & Evans, agt Iowa Life Ins Co.

Price & Sanford, (Jas H P & L H S), bankers.

Potter, F G, dentist, Union Block.

Quigley Bros, (John T & Edward), grocers, Jefferson st.

Reed, J C & Co, genl mdse.

Reynolds, John, saloon keeper, Jefferson st.

Robinson, Charles, principal De Witt High School.

---

**Dr. E. R. Mullett, Dentist, Office 214 5th Av., Clinton.**





**Rhodes, Isaac**, genl blacksmithing and horse shoeing, repairing of all kinds, cor Harrison and Church.

Rose, J B & Co, commission merchants.

Ryan, E, grocer.

Schlabach & White, boots and shoes.

Saxton, S H, restaurant, s of Franklin House.

**Shoemaker, S. H.**, postmaster and editor and propr De Witt Observer.

Smith, photographer.

Staggs, G D, dealer in live hogs.

**Thomas, Benson**, propr Pioneer Wagon Shop, manfr of wagons, sleighs, carriages etc, repairing of all kinds, all orders promptly attended to. Harrison bet Jefferson and Church.

**Townsend, James E.**, propr De Witt City Mills, cor Harrison and Church.

**Talbot, W. H.**, dealer in stoves and tinware, hardware, &c, Jefferson st.

Wallace, A G, dry goods dealer.

---

*Carpets at Seaman Bros. & Co., Clinton, Iowa.*

---

Waggoner, M R, surgeon and homœopathic physician, office and res Jefferson st.

Vary & Cortis, physicians, office Chambers st cor Jefferson.

Van Loon, John H, restaurant, Jefferson bet Harrison and Chambers.

Ward, W R, grain merchant and coal and wood.

Warren, J N, physician and surgeon, room 3 Ellis' Block.

**Wendelborn & Johnson**, proprs Meat Market, Jefferson st.

Wheeler, K W, atty at law, office over bank.

Whitney, D, loan, real estate and collection office, 47 Union Block.

Williams, F A, agent for sewing machines, at Weymouth's old stand.

**Williams, H.**, manfr of and dealer in tinware of all kinds, tin, copper and sheet iron worker, Weymouth's old stand, Jefferson st.

Wolfe, P B, atty at law and counsellor.

Wright, P C, atty at law.

---

**Geo. G. Bauder, Real Estate Agent, Toll Block, Clinton, Ia.**

---

**Dr. R. S. Rathbun, Dentist, Lyons, Iowa.**



Settled in Clinton County,  
Iowa, 1839.

Soliciting Business in Wheatland,  
Iowa, 1876.

JEROME DUTTON,  
**Justice of the Peace,**

AUCTIONEER, NOTARY PUBLIC, REAL ESTATE  
AND GENERAL INSURANCE AGENT.

— ALSO —

COLLECTOR AND REMITTER.

Business in our line solicited and attended to promptly. Call on or  
Address,

JEROME DUTTON,  
Wheatland, Clinton County, Iowa.

**"FAMILY GEM,"**  
MEAT AND VEGETABLE CHOPPER.

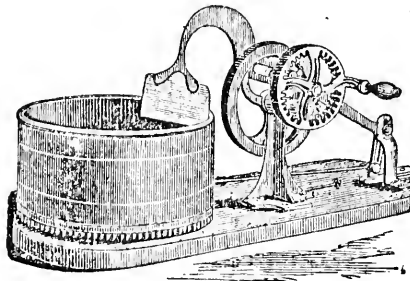

**Edward's Patent,**

M. L. Edwards, manufacturer of Meat Choppers, Meat Stuffers, Meat and Vegetable Choppers, Lard, Tallow, Fruit and Tincture Presses, Blacksmiths' Drills, Hollow Augers, Spoke Tenoning Machines, Hub Boxing Machines, Level Tread Horse Powers, Fodder Cutters, Calk Sharpeners, Vises, &c. Send for Descriptive Circular and Price List.

**M. L. EDWARDS, Salem, Columbiana Co., Ohio.**



---

## WHEATLAND.

---

Wheatland is situated thirty-five miles west of Clinton on the Chicago and Northwestern Railroad. It was laid out about twenty years ago, by Mr. John L. Bennett in connection with the Iowa Land Company. The first building erected was the Tucker House, and is still occupied as the principal hotel. The Rogers brothers were the first merchants. It was first known as Yankee Run, but subsequently received its present name from the large quantities of wheat grown thereabouts.

There are some very fine business blocks and residences, among which may be mentioned as the principal, the Petersen Block. Much has been done by the citizens in beautifying the town in other respects, which has served to make it one of the most beautiful little places west of the Mississippi.

The educational facilities are all that could be desired, and the churches are in a flourishing condition.

---

*P. S. Towle buys for cash and sells cheap, Clinton, Iowa.*

---

The *Wheatland News* is a live, spicy newspaper, under the editorial management of Mr. Frank L. Dennis. It is an eight-page forty-column paper and has a good circulation.

The following embraces an alphabetical list of the mercantile and professional citizens :

Batterson, S M, dealer in dry goods, millinery, and boots and shoes.

Dunham, N J, attorney at law and school teacher.

**Dutton, Jerome**, dealer in Real Estate, Justice of the Peace, Insurance Agent, and Notary Public. See advertisement.

Fifield, F C, dealer in stoves and hardware. See card.

**Fleig, Andrew**, mnfr of Wagons, Carriages, Buggies, &c. General Blacksmithing and Horseshoeing.

Frost, A M, physician, office City Drug Store.

Gamble, I D, druggist and apothecary.

Gordon, Miss Gertie, photographic artist.

**Hover, J. W.**, propr Tucker House Livery Stable.

**Goddard, Peter**, propr Livery and Sale Stable. First-class stock.

---

**Dr. E. R. Mullett**, Dentist, Office 214, 5th Av., Clinton.



Jones, N C, station agent C & N W R R.

Kalkstein, L V, German physician and accoucheur.

**Kohberg, H.**, manufacturer of and dealer in Boots and Shoes, for Ladies, Gents and Children. Custom work a specialty.

Lohman & Booth, grocers.

Kroeger, P, boot and shoe maker.

Munson, L, dealer in coal, lime, cement, &c.

**Moore, H. M.**, dealer in Pure Drugs, Medicines, Chemicals, Fancy Toilet Articles, School Books and Stationery.

Reidel, Louis, boot and shoe maker.

Rogers, C G, P M, general merchandise.

**Smith, A.**, dealer in Dry Goods, Groceries, Hardware Stock, and Grain Dealer and General Country Produce.

Schneider, L H, general merchandise.

Siegmund, W, butcher, and propr meat market.

Stine, Jesse, attorney at law.

Stowrs, J S, attorney at law, Iowa st.

---

*Gents' Clothing Cheap, Seaman Bros. & Co., Clinton, Iowa.*

---

Thornton, O J, harness manufacturer.

Tucker House, E M Tucker, propr. First-class.

Wirth, J, furniture dealer and undertaker.

Woods & Hall, dealers in lumber, lath, sash and doors.

---

## DELMAR.

---

Delmar is thirty-three miles from Clinton, fourteen from De Witt. It is built upon the lands of S. S. Norton, E. P. Sparks, William T. Willey, and Amos Hurst—now Adam Kehn—and is located at the junction of three railroads: the D. & St. P., C. & N. W., and the S., A. & D. It is one of the most prosperous and enterprising places in the county, and mainly owes its existence to the liberal and progressive spirit of S. S. Norton, who is regarded as the father of the town. At a census made during the present year, 1876, the population was found to be 416.

---

**Dr. R. S. Rathbun, Dentist, Lyons, Iowa.**





---

DR. R. S. RATHBUN,

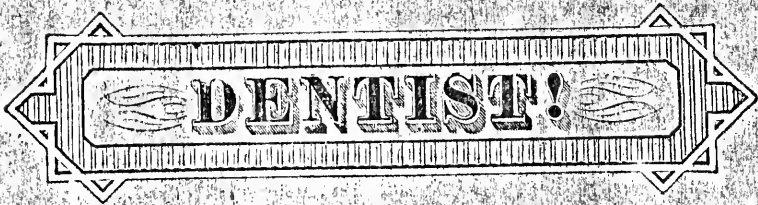

Lyons, - - Iowa.

---

J. W. LIEBLER,

DEALER IN

GROCERIES, LUMBER,

Nails, Salt, Lath and Shingles and Building Material,

Osage Hedge Plants, Fruit Trees, Shrubbyery.

CALAMUS.

---

H. I. LUND,

MANUFACTURER OF

Carriages, Wagons, Buggies, Sleighs, Etc., Etc.

Sole Proprietor of Lund & Raun's Patent Harrow. General  
Blacksmithing and Repairing done.

CHARLOTTE, - - - IOWA.

---

F. H. RICHARDS,

Blacksmith and Horseshoer.

Wagon Making, &c. Repairing promptly done.

CALAMUS, - - - IOWA.



ADVERTISEMENTS.

# GEO. KENDALL, Practical Plumber

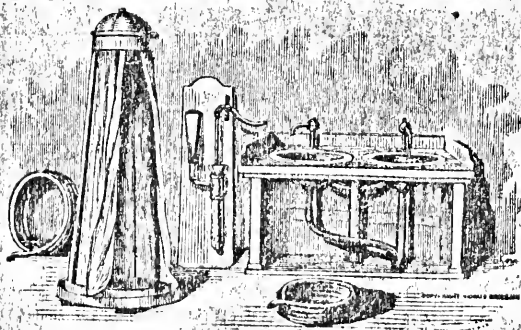

AND GAS AND STEAM FITTER,  
519 Second Street, CLINTON, IOWA.

Steam, Gas and Plumbers' Goods, Fountains, Hydrants, Well, Cistern and  
Steam Pumps on hand. Steamboat, Mill and Brewery work promptly  
and properly attended to. General Jobbing done at fair prices.

ALL ORDERS FROM A DISTANCE PROMPTLY ATTENDED TO.

## One Dollar will Secure The CHICAGO LEDGER ONE YEAR!

The LEDGER is the BEST Family Paper in the United States, ably edited, handsomely printed; containing every week choice completed stories, an interesting illustrated serial, and general reading for old and young, for the farmer, for the housewife, and for all classes. Special care is taken to make its tone uniformly chaste and moral. Send \$1. and 15 cents for postage, and your address to

THE LEDGER,  
Chicago, Illinois.



The following embraces the leading mercantile and professional persons in the town :

Ashton & Co, general merchandise.

**Bennett, F. R.**, Publisher and Editor "*The Delmar Journal*."

**Bowden & Glennon** proprs Meat Market, dealers in Fresh and Salt Meats of all kinds. Your custom respectfully solicited.

Bradshaw, F E, agt S, A & D R R.

Canty, J M, groceries and provisions.

**Canty, T. E.**, dealer in choice Wines, Cigars, Fresh Beer. I invite you to give me a call.

Conn, H H, station agent C & N W R R.

**Crane, W. E.**, propr Junction House Livery Stable.

Decker, John, licensed auctioneer.

**Dodd, J. N.**, practical Blacksmith and Wagon Maker. Horseshoeing, general Repairing of all kinds. Your custom respectfully solicited.

Deeds, O E, physician.

Dupuis, T F, lumber dealer.

---

*Buy Cheap Clothing at Seaman Bros. & Co., Clinton, Iowa.*

---

Eyer, E H, postmaster and dealer in stationery, groceries, &c.

**Fuller, Horace**, Hotel proprietor.

**Fullen, James**, propr Wine and Beer Saloon.

**Haworth, Mrs. H.**, Millinery, &c.

Haworth, Howard, harness maker.

Haas, C A, harness maker.

**Hess, Elmer A.**, dealer in Pure Drugs and Medicines. Physicians' Prescriptions carefully compounded.

Norton, Sylvanus S, dealer in real estate.

**Nusz, John**, propr Junction House Billiard Hall and Saloon. Choice Wines and Cigars. The first-class place to go.

**O'Brien, Charles**, Hotel proprietor.

**Pearson, C. W.**, Bakery, Restaurant and Confectionery.

**Rich & Ruth**, Attorneys and Counsellors at Law. Insurance Agents.

Parker, L W & E B, dealers in hardware, stoves.

**Sadler, R. & Co.** (H J Burgess, manager), General Merchandise.

**Smith, C. C.**, propr Saloon. Choice Liquors, Cigars, &c. See card.

---

Dr. R. S. Rathbun, Dentist. Lyons, Iowa.



Smith, Hugh, butcher.

**Smith, J. M.**, propr Wine and Beer Saloon. Choice Wines, Cigars, and Fresh Beer.

Tipple, M W, boots and shoes.

Trout & Derby, general merchandise.

Westover, C S, lumber dealer.

---

## CAMANCHE.

---

Camanche is located on the west bank of the Mississippi river, six miles southwest from Clinton. It was laid off in 1846. In 1860 it met with a terrible calamity, when a hurricane literally swept it out of existence. Thirty-two people were killed outright, and sixty were wounded. This retarded the growth of Camanche for a long time, but of late years it has picked up, until now it has become quite a business center. There is a saw-mill, grist-mill, soap factory, and mitten factory located here.

---

*P. S. Towle sells Cloaks, Furs, and Ladies' Suits, Clinton.*

---

The following embraces its principal business men :

Ackerman, William, blacksmith and horseshoer.

Anthony, A T, groceries and hardware.

Anthony & Hoadley, soap manufacturers.

**Anthony & McLoskey** (H A & John Mc), manufacturers of lumber.

**Bailey, Monroe & Co.** (B B, A B, P G M & S K M), proprs Mitten Factory.

Beck, William, furniture dealer and harness maker.

**Caldwell, T. O.**, propr Restaurant and Confectionery.

**Chamberlin, J. B.**, Grocer and Provision dealer, and Justice of the Peace.

Cutler, Thomas, stoves and tinware.

Elstun, Dr John R, propr Model Drug Store.

Grierson, J, saloon keeper.

Hart, R J, physician and surgeon.

Hart & Kruse, commission merchants.

Heilman, Lee, dealer in meats and vegetables.

---

**Dr. E. R. Mullett, Dentist, Office 214 5th Av., Clinton.**





- Ireland, A B, physician and surgeon.  
**Lille, August**, Wagon Manufacturer and Blacksmith.  
Long, Thomas W, attorney at law.  
Manning, Charles D, physician and surgeon.  
Muhs, Peter, druggist and apothecary.  
**Rice, Frank**, propr Camanche Mills, Manufacturer Family Flour.  
**Ritter, H. C.**, mnrfr of Custom-made Boots and Shoes. A good fit warranted, Main st.  
Rodden, Henry, boot and shoe maker.  
Smith, B F, propr wine and beer saloon.  
Tallman & Shutts (W H T & B B S), dry goods, boots and shoes.  
Tongue, George, postmaster.  
**Teachout, Mrs. S. E.**, Millinery and Dressmaking.  
**Wiley, J. B.**, propr "Green Island," Camanche and Albany Ferry; also, General Blacksmith, cor River and Missouri sts.  
Wilkes, J C, cigars and tobacco.

---

*Dry Goods Cheap, at Seaman Bros. & Co., Clinton, Iowa.*

---

## LOW MOOR.

Low Moor, located in Eden Township, ten miles west from Clinton, on the Chicago and Northwestern, is too close to the city to ever become a large place, though great hopes of it are entertained by its sanguine citizens. The town is close to timber and has water in abundance, which, perhaps, are the best advantages the town affords.

This place was among the first to be laid off after the railroad was built. Its first projection entered the minds of its founders in 1856, and Low Moor, like thousands of others, sprang into existence—on paper. The place was laid out on liberal plans by different parties, and as their ideas did not conform in regard to the width and number of streets, the different additions do not join together as nicely as possible.

Low Moor has become quite a grain and stock shipping point. The two principal merchants in that line of business are Mr. Hart and Mr. Dannatt.

The principal establishment in the town is the General Store of Messrs. Vandever & Brazell, who have a very large stock of Groceries, Boots and

---

**R. S. Rathbun, Dentist, Lyons, Iowa.**



Shoes, Clothing, Hardware, and to use the homely old phrase, everything from a "needle to an anchor." They are also extensive dealers in Agricultural Implements, and especially "The Gorham Cultivator," which is believed to be unrivalled for the work which it performs: We commend these gentlemen to the residents of Eden Township.

P. J. Schnyler & Sons also carry on a general merchandise establishment. There are several saloons, the principal being carried on by Mr. Thos. Fatchett, another by George Francis Train, (not the original.)

---

## CALAMUS.

---

A village of about three hundred inhabitants, located on the Chicago & Northwestern Road thirty-three miles west of Clinton, and twenty-eight miles northwest from Davenport. Its location, like all other railroad towns of Clinton County, is on a commanding eminence that reaches high above the level prairie surrounding, so that from the center of the

---

*Best Line of Dress Goods at P. S. Towle's, Clinton, Iowa.*

---

place one has a view of the beautiful country for a dozen miles around him.

Calamus was first settled by R. S. Dickinson, in 1860, but the town was not laid out until 1864. The town first began its career on the north side of the railroad, but in a few years the "business center" was transferred to the more favorable location on the south side.

This, and indeed all parts of Clinton County, are unrivaled in the culture of corn. Especially about Calamus does corn grow well. Other grains are raised extensively, but corn seems to attract the more particular attention of the farmers.

Calamus is growing very rapidly, is a very neat looking town, and the class of citizens are enterprising, embracing the following business houses:

Lyssand & Pearson have a very complete and well assorted stock of general merchandise.

M. W. McCarthy & Co. keep on hand Stoves, Tinware and Hardware in great variety. Their stock of stoves being entirely new will be found to embrace all the latest improvements. They are also workers in Tin-Copper and Iron, and propose to buy all old metals and rags for sale by the surrounding farmers.

C. W. Brown manufactures a superior line of Harness, and has a neat store embracing everything in the Saddlery line, such as Blankets, Collars, whips, Robes, Blankets, &c., &c.

---

**Dr. E. R. Mullett, Dentist, Office 214, 5th Av., Clinton.**



Messrs. Buck & Martin carry on Carriage and Wagon manufacturing, while Richards and W. H. Todd do a general blacksmithing and horse-shoeing trade.

The Northern House, John Handt, proprietor, is ably conducted.

**Damon Bros.** have a large stock of clothing, gents' furnishing goods and general merchandise. The other principal business men in General Merchandise are **R. E. Hauck, Scott Bros., Robert Dreschler and M. Dickinson.**

**J. W. Liebler**, lumber dealer and grocer, is also a dealer in Nursery plants, Osage hedge plants, &c.

**S. B. Walker**, who is postmaster, is also dealer in Lumber and Agricultural Implements.

Scott Bros, dealers in genl mdse.

Dr. M. Y. Baker is a homeopathic physician, and Dr. Youmans, allopathic.

E. S. Randall manufrs of Monuments, Tombstones, &c.

## GRAND MOUND.

Grand Mound was laid out by the Iowa Land Company in 1861; dur-

### *Carpets at Seaman Bros. & Co., Clinton, Iowa.*

ing the same year James Merrill erected a warehouse, and soon after became the first postmaster of the place. Grand Mound is twenty-five miles west of Clinton, and twenty from Davenport. It has a No. 1 hotel. The following are its principal citizens:

**Artis, Lewis**, propr hotel.

**Brincken, Adolph**, propr Janssen's Hotel, first-class accommodations for commercial men and travelers generally.

**Reynolds, C. C.**, blacksmith and wagon maker.

**Harman, William**, muftr of carriages, wagons, buggies, &c, general blacksmithing of all kinds.

**Kelly, John**, grocer.

**Merrill, John R.**, dealer in genl mdse.

**Miller, H. D.**, postmaster and dealer in drugs, paints and oils, and choice family groceries. Your custom respectfully solicited.

**Tuttle, H. B.**, dealer in stoves and tinware.

**Van Arnan, L. D.**, gen blacksmithing and horseshoeing, repairing of all kinds promptly attended to.

**Weise & Nowels, (C W & G R N)**, dealers in dry goods, groceries, provisions, crockery, boots and shoes, hats and caps, clothing and genl produce.

**Dr. R. S. Rathbun, Dentist, Lyons, Iowa.**



---

## LOST NATION.

---

This town, located on the S. A. & D. R. R., west of Delmar Junction, has only been settled about six years, but has already attained quite a prominence by reason of having a very live, go-ahead class of citizens who do not stop at anything by which to advance the business interests and general advancement of the town.

Appleton, Robt, propr Meat Market.

**Balster, Ludwig**, dealer in furniture. Undertaking a specialty.

Boyd, J R, physician and druggist.

Boyd, Mrs J R, fashionable milliner.

**Comstock & Wood**, dealers in genl mdse and whl butter and eggs.

**Gillette, Ed. L.**, dealer in hardware, stoves and tinware.

**Hagedorn, Henry**, mnfr and dealer in boots and shoes, custom work a specialty.

Hudson, S A, notary public.

Kramer, J W, harness and saddles.

Langham, John, boots and shoes.

Lord & Dutt, genl mdse and lumber.

---

*Buy Dry Goods of P. S. TOWLE, Clinton, and save Money.*

---

**Mewes, John J.**, propr wine and beer saloon and billiard hall, choice wines, cigars, and fresh beer.

**Nairn, W. W.**, mnfr of carriages, wagons, buggies, &c. general black-smithing.

Petham, John H, saloon keeper.

Rutenbeck, C, genl mdse.

**Smith, Jonas**, propr Sharon House.

---

## CHARLOTTE.

---

Charlotte is a very pleasant town on the Midland branch of the C. & N. W. R. R., twenty miles from Lyons. The following is a list of its principal business firms:

**Engel, N. J.**, dealer in Stoves and Tinware.

**Gohlman, M. G.**, dealer in Dry Goods, Groceries, Provisions, Clothing, Hardware, Boots and Shoes, and general Merchandise.

**Hanrahan, W. F.**, dealer in Dry Goods, Groceries, Boots, Shoes, &c.

Junger, H, dealer in groceries, drugs, &c. Postmaster.

---

**Dr. E. R. Mullett, Dentist, Office 214 5th Av., Clinton.**





- Kellogg, C. F.**, Physician in charge of Clinton county poor.  
**Lund, H. I.**, mfr of Carriages, Wagons, general Blacksmithing; also, mfr Lund & Raun's Patent Harrow.  
**Monahan Bros** (John and Bart'w), dealers in agricultural implements, pumps, windmills, &c.  
**Murphy, J.**, dealer in Groceries, Dry Goods, Clothing, Boots and Shoes, Crockery, &c.  
**Raun, Matthias**, propr Sherman House. Good, comfortable accommodations at reasonable rates. Billiard Room and Bar attached.  
**Rowell, E. C.**, Attorney and Counsellor at Law.  
**Spelman, T & J**, blacksmiths.  
**Tierney, James**, grain merchant, res Lyons.  
**Winey, L G**, grocer.

---

ELWOOD.

---

Elwood, situated in Brookfield township, is forty miles by rail from Clinton, on the S. A. & D R. R.; was laid out by Kinzie Elwood about

---

*P. S. Towle buys for cash and sells cheap, Clinton, Iowa.*

---

six years ago. It has one church—the Rev. S. Y. Harmer, pastor—with a Sunday school in connection. It has no hotel, and the citizens are desirous that some one should open up one. The following are the principal merchants and business men:

**Clark, T J**, justice of the peace.

**Clark, L H**, dealer in tinware.

**Clark & Beard**, wholesale dealers in Grain and Live Stock.

**Cornish, O P**, blacksmith and horseshoer.

**Lane, W J**, harness manufacturer.

**McKenzie, H. M.**, Physician and Surgeon.

**Meyer, Charles**, wholesale dealer in grain and stock.

**Moran, G. T.**, dealer in Dry Goods, Groceries, Boots and Shoes and Produce.

**Olney, Israel**, blacksmith and horseshoer.

**Ruus, Claus C.**, whl and ret Lumber, Sash, Doors and Blinds, &c.

**Wilber, J. T.**, Pure Drugs and Medicines, Crockery and Glassware.

---

**Dr. E. R. Mullett**, Dentist, Office 214, 5th Av., Clinton.

---

*Merchant Tailoring at A. STAUBER'S, Second St., Clinton.*

---

*Geo. G. Bauder, Real Estate Agent, Toll Block, Clinton, Ia.*

---



---

TORONTO.

---

Toronto, named after the city of the same name in Canada, was settled many years ago by Mr. G. W. Thorn, who emigrated from Canada. It is near the western boundary of the county.

**Ackerman, J. P.**, Hotel proprietor and Blacksmith.

**Forbes, H.**, dealer in Dry Goods, Groceries and general Country Produce.

**Fritcher, Abram**, propr Billiard Hall and Saloon. Choice Wines, Cigars, &c.

**Kidd Bros.**, proprs Toronto Mills, manfrs of Flour, Corn Meal, &c.

**Sennett, Charles**, Billiard Hall and Saloon. New place, choice Cigars.

**Thorn, G. W., & Sons**, dealer in Dry Goods, Groceries, Boots and Shoes, Hardware, Crockery and general Country Produce.

**Elvira**, a village six miles from Lyons on the De Witt road, has been laid out for over ten years; and it is, doubtless, of having no railroad that the place is somewhat behind. It has two churches—one Presbyterian and one Lutheran—also a school-house, at which there is a good average attendance.

There are several other towns and villages, among which may be mentioned—

---

*Gents' Clothing Cheap, Seaman Bros. & Co., Clinton, Iowa.*

---

**Bryant**, a small town twelve miles from Lyons on the Midland division of the C. & N. W. R. R., is growing fast and will soon overtake some of its more pretentious rivals; has two hotels, two general stores, harness shop, blacksmith shop, and grain warehouse.

**Goose Lake**, formerly called O'Brien, was first settled by Charles Curtis, opening a store in 1871. Mr. Kruse, in 1872, built a hotel, and is still proprietor of the same. Has a school house, and have recently erected a new station house.

**Almont**, the first station north of Lyons on the C. & N. W. R. R.

**Hauntown**, one of the oldest towns in the county; contains a flour mill, built in 1854 by Mr. G. Haun, a hotel, general store, and agricultural implement factory.

**Tietjens**, six miles northwest of Lyons. Mr. J. C. Tietjens, one of our most enterprising citizens in this county, has erected a large brick manufacturing establishment, where he manufactures cultivators, implements of all kinds, wagons, &c., &c.

**Teed's Grove**, a village eleven miles from Lyons, contains a flour mill, kept by Mr. William Pahl, a wagon manufactory, by Mr. C. J. Lange, hotel, by Mr. Will, also a general store.

---

Dr. E. R. Mullett, Dentist, Office 214, 5th Av., Clinton.















