

1961

'Geechee

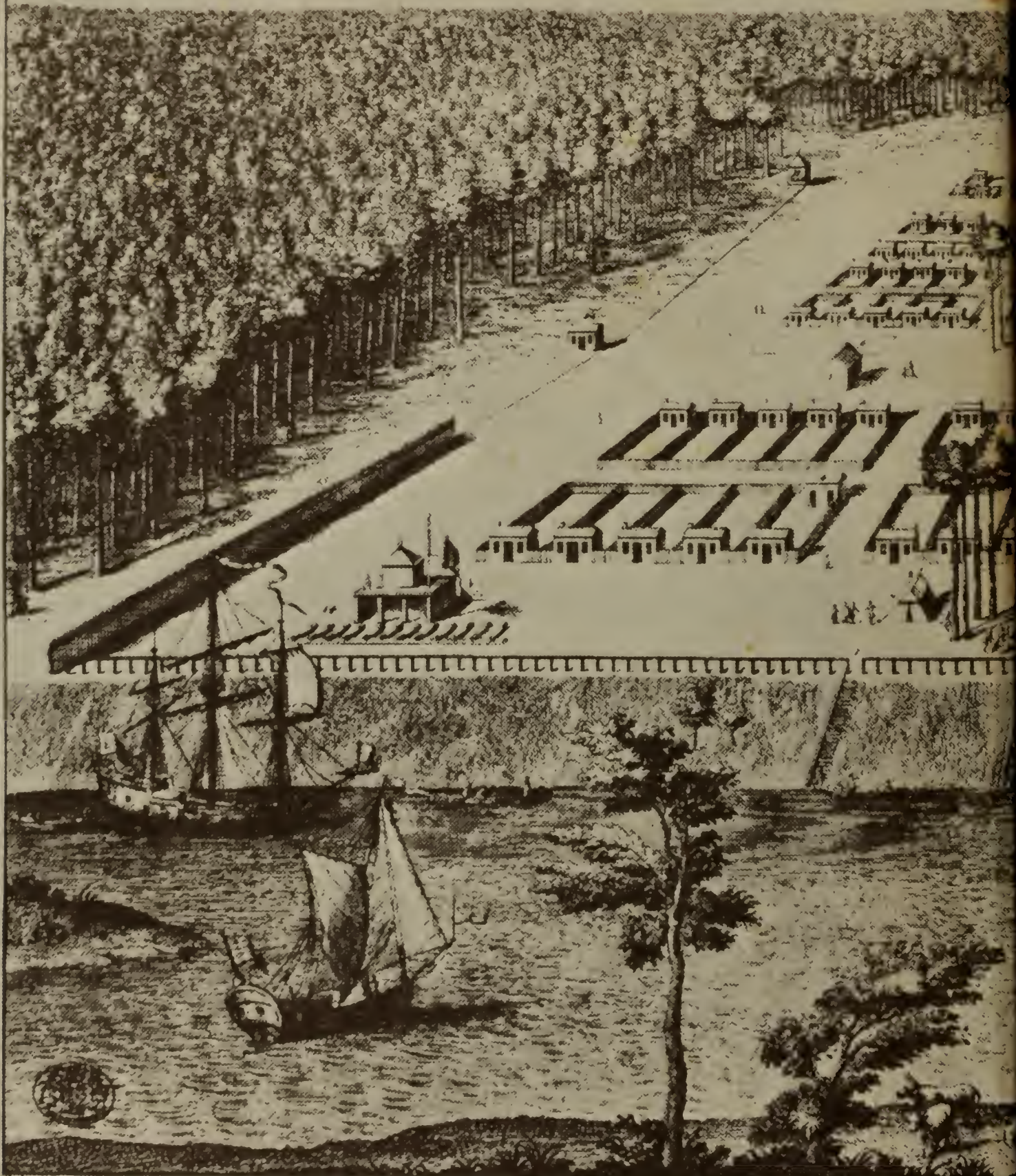

1. The Steers going up.
2. M^r Oglethorpe's Tomb.
3. The Crane & Bell.
4. The Warehouse & Court House.
5. The publick Mill.
6. The House for Strangers.
7. The publick Green.
8. The down Wall.

To the Hon.^{ble} the Trustees for establishing
 This View of the Town of Savannah is

1774. de Savannah done

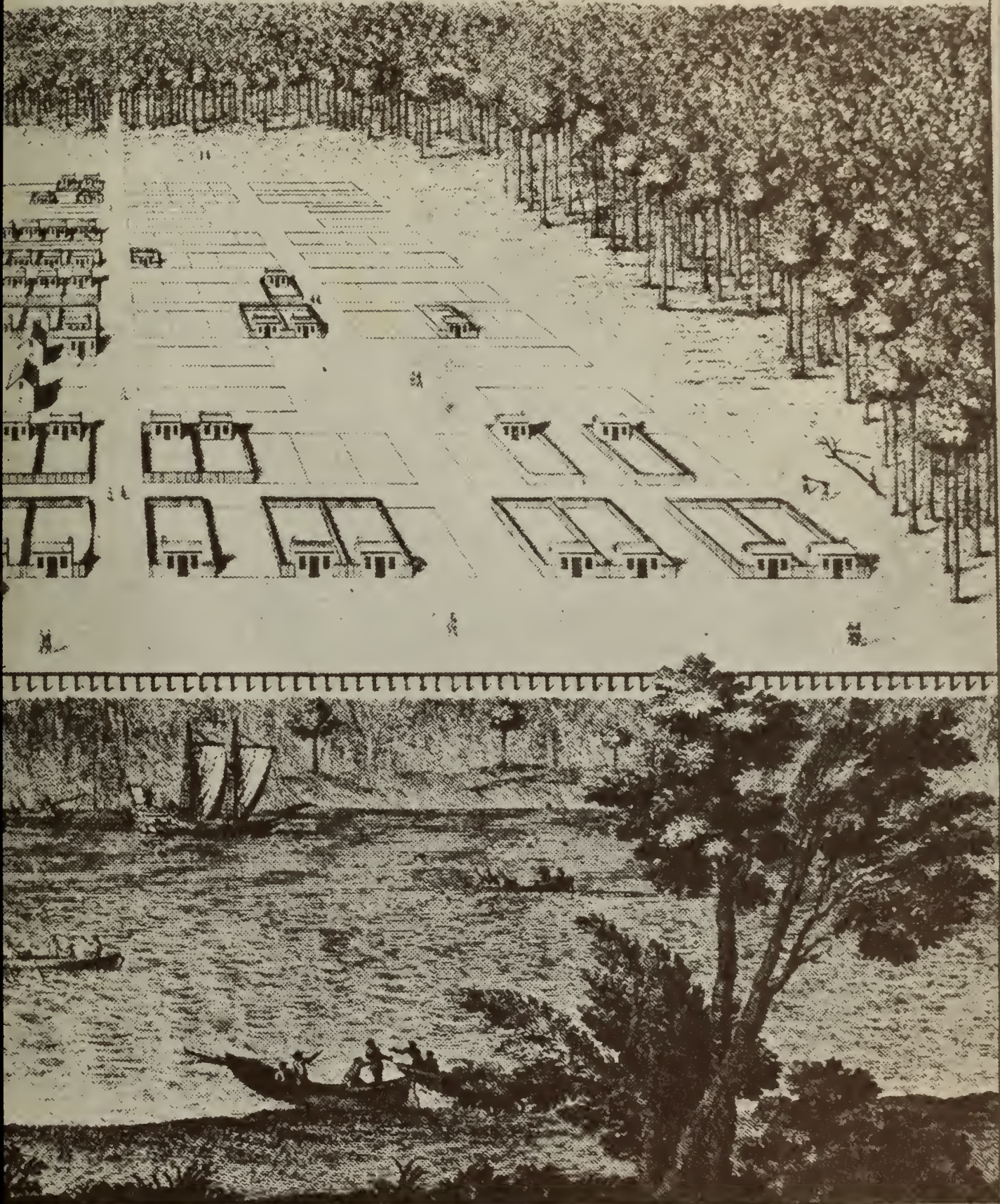

e Colony of Georgia in America
 dedicated by their Honours
 Obliged and most Obedient Servant.
 Georgie. Peter Gordon

9. The Lot for the Church.
10. The publick Store.
11. The Fort.
12. The Messengers House.
13. The Pallisades.
14. The Guard House and
Battery of Cannon.
15. Hutchinsons Island.



Digitized by the Internet Archive
in 2012 with funding from
LYRASIS Members and Sloan Foundation

<http://archive.org/details/geeche1961arms>

GEECHIE

ARMSTRONG
JUNIOR
COLLEGE

1961

Savannah, Home of Armstrong College



Factor's Walk.

Factor's Walk—A network of iron bridgeways gracing downtown Savannah on the site of the city's founding and guarding the many existing signs of Savannah's historic past.



Owens-Thomas House—Built in 1817 and one of Savannah's architectural treasures, the Owens-Thomas House is a perfect example of Regency architecture, the work of the famous English designer William Jay.

Owens-Thomas House.



Green-Meldrim House

Green-Meldrim House—Now the Parish house of St. John's Episcopal Church, the Green-Meldrim House served as the personal headquarters of General Sherman during his occupation of Savannah after his famous "march to the sea."



Gordon House—Another fine example of Regency architecture, now a National Girl Scout Memorial, the Gordon House is the birthplace of Juliette Gordon Low, the founder of the Girl Scouts in America.

Gordon House—Birthplace of Juliette Gordon Low.



1961 'GEECHEE

TABLE OF CONTENTS

DEDICATION

PANORAMA

BEAUTIES

ADMINISTRATION

ORGANIZATIONS

SPORTS

CLASSES

INDEX

ADVERTISEMENTS

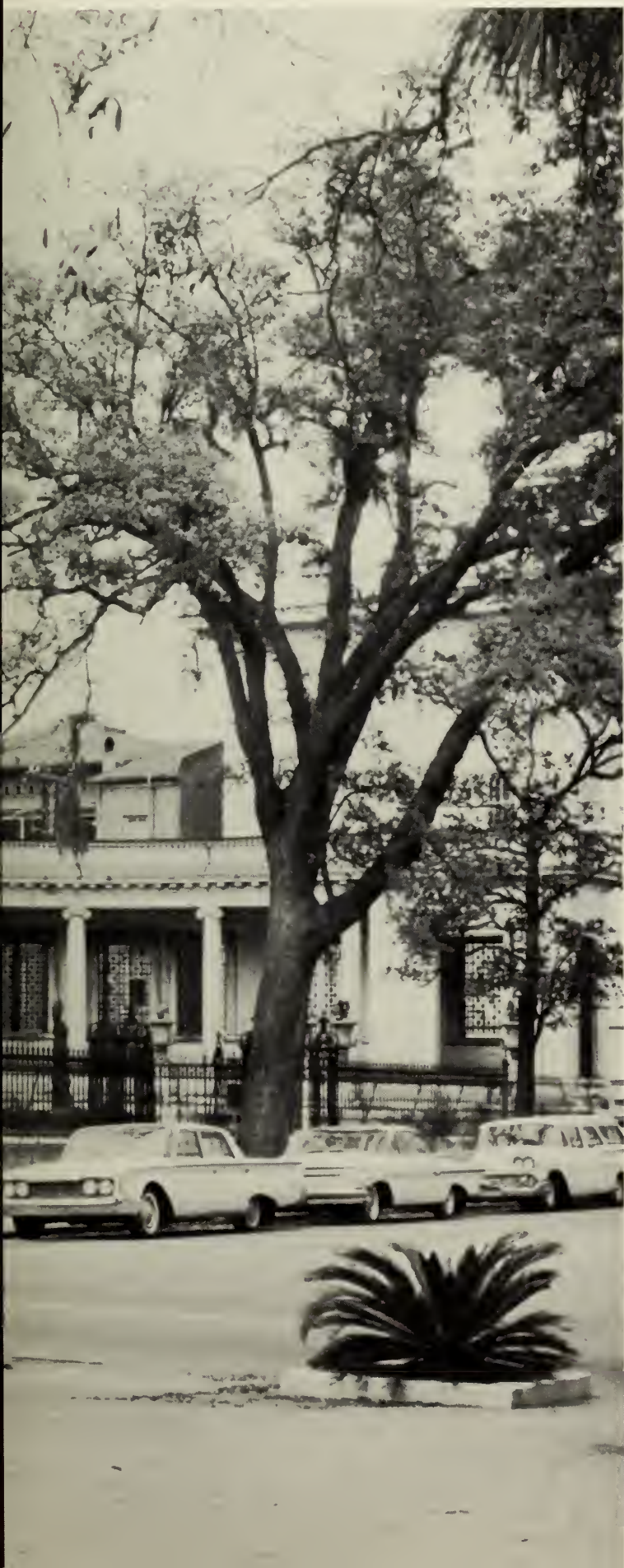

Editor-in-Chief: CORNELIA VANDIVIERE

Business Manager: CATHERINE VANDIVIERE

Faculty Adviser: J. HARRY PERSSE



WILLIAM E. COYLE

DEDICATION

Annual dedications often go to faculty or staff member who perhaps through their position or some aspect of their work are in close contact with the students. This results in a sort of tribute that comes, we think, because of a kind of personal popularity. The highest tribute that can be paid to a teacher is to realize simply that there is something fine about his teaching that causes all students to acknowledge and profit from the fact. This too results in a kind of popularity, the kind that has real meaning in the college atmosphere, where a student yields to the fundamental impulse to seek knowledge under the guidance of extraordinary teaching, intuitively acclaimed by all sincere students.

The History and Political Science classes of William E. Coyle provide just such an atmosphere and pass or fail, few students deny that the instructor is just a "good teacher."

Mr. Coyle is just as popular outside the class as in but the fact remains it is this classroom popularity as an instructor that counts and makes him deserving of the 1961 'Geehee Dedication.

The Staff





'61





Registration.

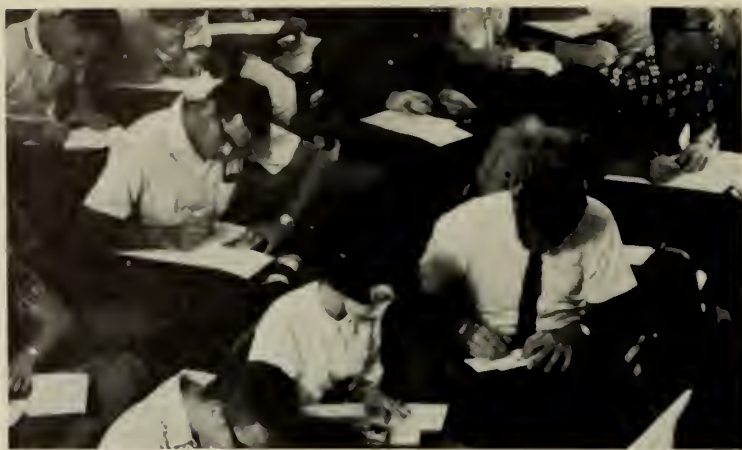

Summer ends school begins



Enthusiastic bridge players in the "dump."



Students and friends meet in the park.

H
I
G
H
L
I
G
H
T
S

OF '61



Scene from the Soph sponsored "get-acquainted" dance.



Halloween
Dance





Class votes.



Dean Perse leads Alma Mater at Installation Assembly.

Elections



Judge Jenkins congratulates Senators after administering the oath of office.



Young Democrats initiate Kennedy Pep Parade.



Young Republicans sponsor Nixon-Lodge Day.

Democrats versus Republicans



Students hold straw-vote to determine Armstrong Election year favorite.



Kennedy supporters rally.





Cheerleader try-outs.

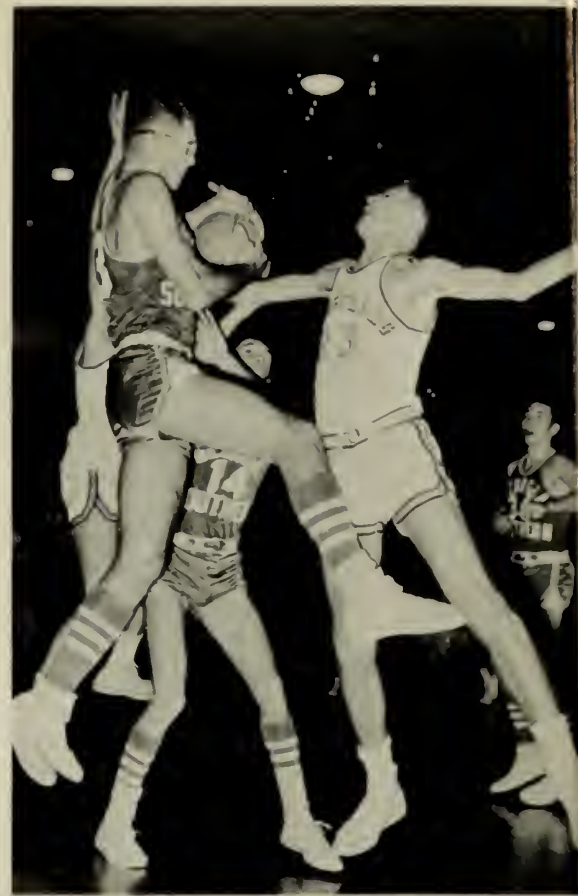

Basketball season begins.



Masquers rehearse "Thieves' Carnival" for fall production.



Fall play?



President Hawes speaks to Student leaders at Leadership Conference.



The topic, "Separation of Church and State" is discussed by Father Teoli and members of the Wesley Foundation.



Dean Perse directs Glee Club's Christmas concert.



preparation



Homecoming



parade

Alpha Tau Beta's prize-winning Homecoming Float.



Phi Delta Gamma, second place winner.



Charlene Smith, Pam Hill, Lou Merritt, Linda Adams, DeThane McKenzie, Isabel McGee, Donna Hammock, Linda Krenson.

King and Queen



Charlene Smith, Queen, and Penn Smith, King.

homecoming court



Linda Krenson, Bill Ball, Nelson Padgett, Charlene Smith, Penn Smith, Gail Anderson, DeThane McKenzie, Jimmy Greenway, Linda Adams, Robert Eisenman.



Physical Education Department adds new courses—first aid and trampoline.



Cheerleaders hold Pep rally to encourage school spirit as the "Geechees" enter Basketball Tournament.

Coach Sims presents the Basketball team at rally.



Masquers prepare winter production of three one-act plays.



Martin Fleishaker, Chairman of the Constitution Committee, presents new Constitution to Senate.



spring



rehearsal

"Now girls, it's done like this . . ." Mrs. Woody Sims demonstrates proper procedure to sponsors.



backstage

Final touches are added as Beauty Review begins.

Beauty Review



Gray Embry and escort.

judges



Kitty Cope, Mrs. Schmidt, David Reese.

presentation



escorts

Randy Sims, Donald Crafts, John Hester, and Jim Bruce act as escorts for the sponsors at Beauty Review.



First row up: Jonice Bacon, Glendo Brunson, Angela Whittington, Lindo Smith, Jonnie Batoyias. Second row up: Jude Phillips, Gray Embry. Third row up: Corol Corson, Mortha Foye Webb, Jenine Smith, Pam Hill.

Sponsors



First row up: Wendy Hamilton, Lindo Krenson, Horriett Morgan, Sarah Cubbedge, Isobel McGee. Second row up: June Elliott, Solly Anderson, Nency Pruitt, Sondro Touchberry.

Geechee Queen



Dotti Porter relinquishes crown to Nancy Pruitt, 1961 Geechee Queen.

Valentine Dance



Queen and Court—Gray Embry, Linda Smith, Nancy Pruitt (Queen), Jenine Smith, Glenda Brunson.



Beauties





Queen Nancy Pruitt

1961 Geechee Queen

Miss Nancy Pruitt, our Geechee Queen, is an 18 year old Freshman. She is active in the Newman Club, Glee Club, and Masquers. Representing the Newman Club, she won the hearts of the judges with her beauty, poise and charm.





Lynda Smith



Jenine Smith



Gray Embry



Glenda Brunson

'Geechee Beauty Sponsors



Harriet Morgan, Isabel McGee, Jude Phillips.



June Elliott, Sally Anderson, Sandra Touchberry, Angela Whittington.



Jannie Batayias, Pam Hill, Martha Faye Webb, Carol Carson.



Sarah Cubbedge, Janice Bacon, Linda Krenson, Windrel Hamilton.



Administration

THE ARMSTRONG COLLEGE COMMISSION

IRVING VICTOR, M.D.
Chairman

JOSEPH H. HARRISON
Vice-Chairman

MALCOLM R. MacLEAN
Mayor of City of Savannah

WILLIAM F. LYNES
Chairman, Chatham County Commissioners

D. LEON McCORMAC
Superintendent of Schools

MALCOLM BELL, JR.
President, Chamber of Commerce

EDWARD J. BARTLETT
President, Board of Education

DR. H. Y. CHARBONNIER

ARTHUR I. JEFFORDS

GRADY L. DICKEY

FRANK BARRAGAN, JR.

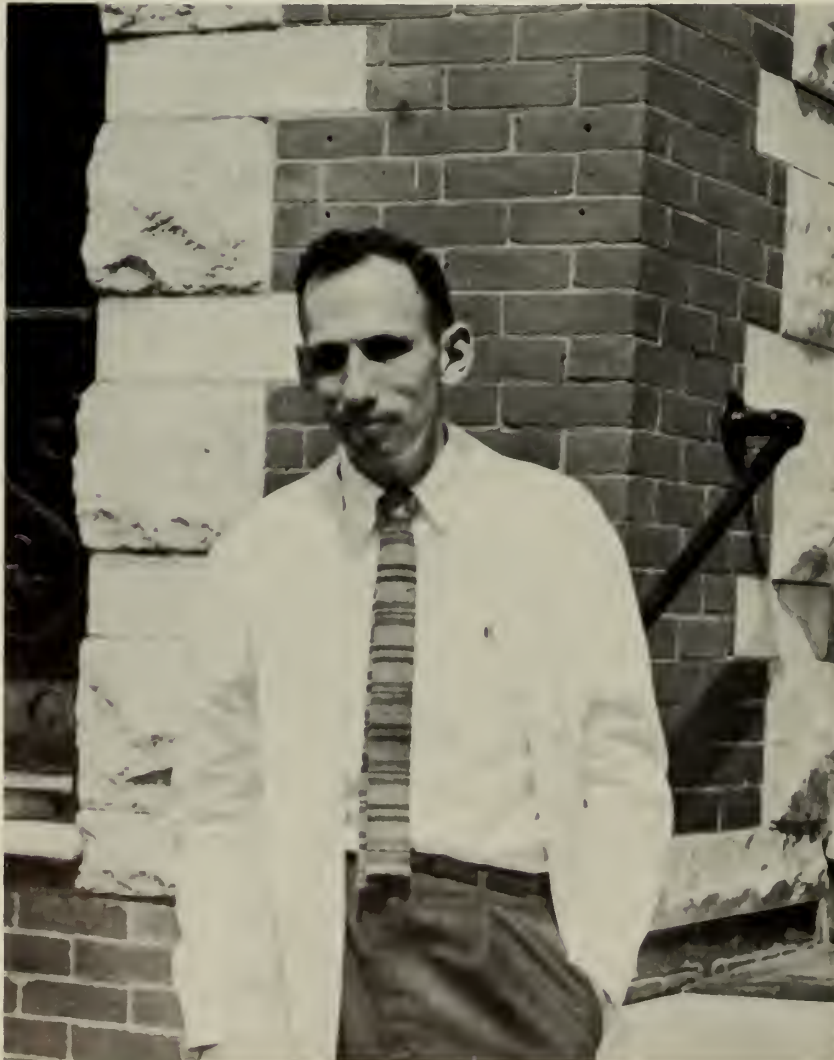

IRVING VICTOR, M.D.
Chairman of the College Commission

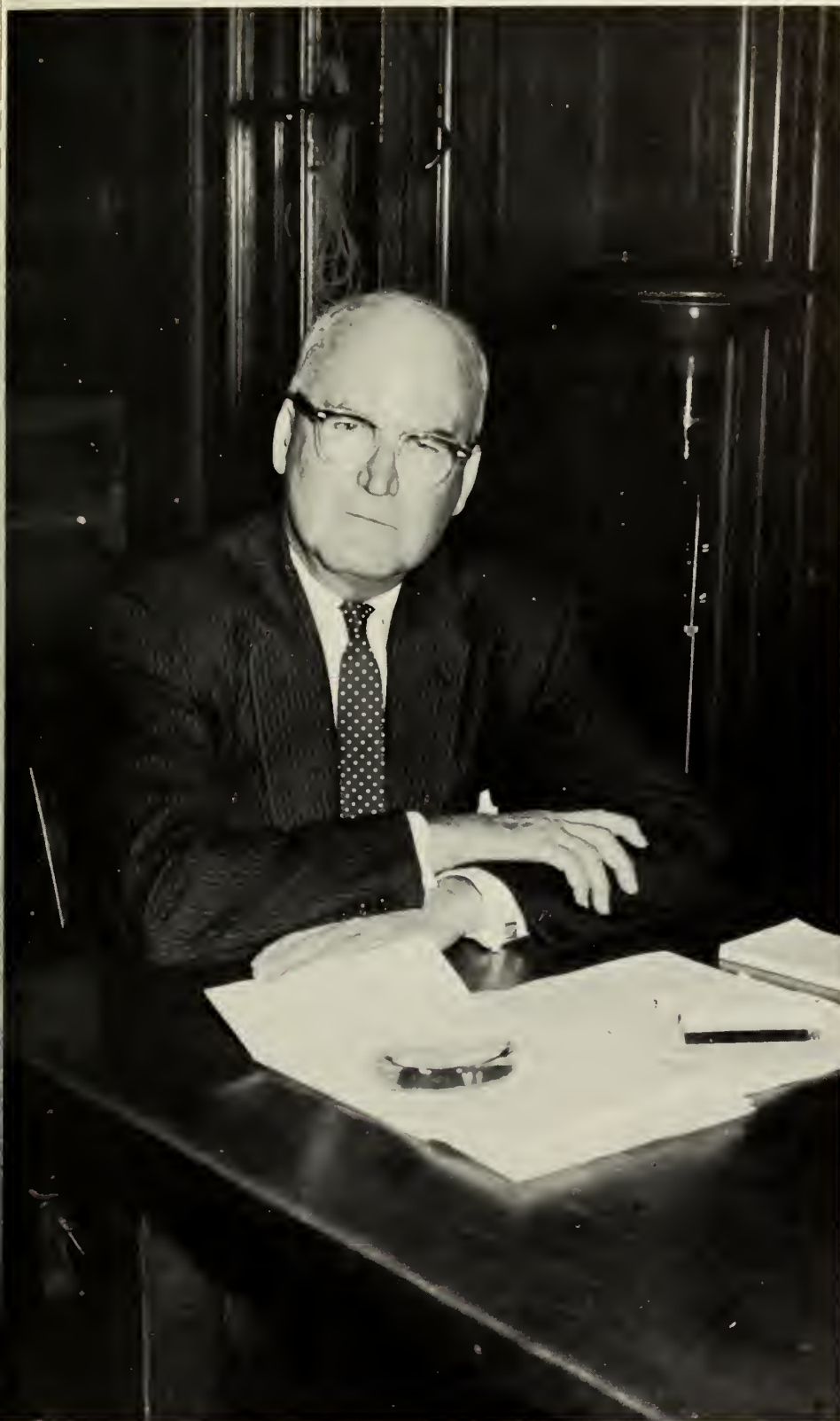

Foreman M. Hawes has been Armstrong's president since 1945 and prior to that time had served the college as chemistry instructor, dean of students and acting president. As a member of the Armstrong staff from the earliest years of the college, President Hawes has always shown an interest in students and in student affairs. In current years as the college has moved from a city college to a state supported institution, and in spite of the increased concerns for the college administration that accompany such changes, one feels that students, their opinions and problems, remain a matter of personal interest to him and that Armstrong College can hardly fail to move on to greater achievement under the guidance of his helpful concern.

FOREMAN M. HAWES
President of Armstrong College of Savannah



Mr. Joseph Killorin, a former history teacher at Armstrong, serves the college as Academic Dean. He is responsible for coordinating the instructional program and is constantly studying ways to improve the academic side of Armstrong College.

JOSEPH I. KILLORIN
Academic Dean

As Comptroller Miss Rossiter handles Armstrong's business affairs, collecting and disbursing money and maintaining financial and property records for the college.



JULE C. ROSSITER
Comptroller



MARY H. STRONG
Evening Program Director

Evening College Director Mrs. Mary Strong co-ordinates the evening program of the college and administers University of Georgia extension courses offered through Armstrong.



JACK H. PADGETT
Registrar

Mr. Jack Padgett, Armstrong's registrar, is in charge of the registration of students, handles all academic records, and gathers the all-important information necessary for graduation each spring.



NELLIE H. SCHMIDT
Admissions Officer

Mrs. Nellie Schmidt, Admissions Officer, handles the all important job of testing, interviewing and receiving applications from new students applying for admission to Armstrong.

As Dean of Students, Mr. Harry Persse is responsible for the student activity program at the college. He also serves as advisor for the Student Senate and student publications.

J. HARRY PERSSE
Dean of Students



HUMANITIES



Front Row: Lorraine Anchors, Rossiter C. Durfee, Josephine Amari. Second Row: James F. Whitnel, Margaret Lubs, Chairman, Joseph I. Killorin, Jack B. Fowler. Third Row: Albert C. Gordon, J. Horry Perse.

**History
and
Social
Science**



Seated: W. Orson Beecher, Chairman. Standing: William E. Coyle, Julia Smith, John Hugh McTeer.



**Sociology
and
Psychology**

Seated: Dorothy Thompson, Chairman. Standing: Hinckley Murphy, Warren Shuck, Ray Remley, Ted L. Hunter.



Daniel J. Hook, Robert Stubbs, Chairman, William S. Winn.

Mathematics

Technical Institute



William L. Travis, Chairman.



Dr. Leslie B. Davenport, Chairman; Hannah Holleman.

Chemistry



Above: Francis G. Metro, Chairman, Aleen Williams.

Biology



Robert Rockwell, John L. M. desIslets, Chairman.

Physics

Business Administration



Lamar W. Davis, Chairman; Jean Wingate.



Kate Dean, Roy J. Sims, Chairman, Lawrence M. Tapp.

Physical Education

Home Economics



Josephine Denmark, Chairman.



Muriel McCall, Librarian.

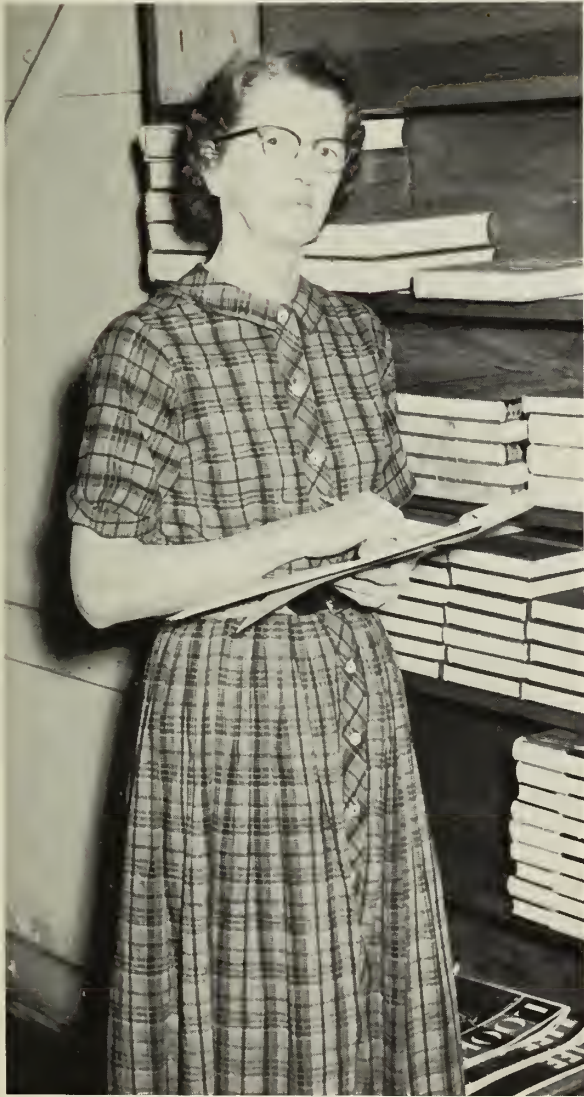

Elizabeth Pound, Manager Book Store.



Lutrecia Hunter, Student Personnel Coordinator.

Staff



Sara B. Tuten, Assistant to Admissions Officer; Elizabeth Howard, Secretary to Academic Dean.



Minnie Campbell, Veterans' Officer; George Nichols, Clerical Assistant-Registrar.



Bertis Jones, Clerical Assistant-Registrar; Elizabeth Hitt, Assistant to Registrar.



Marjorie Mosley, Secretary to the President.



Above: Ella N. Clancy, Assistant to Librarian.



Norma Callaway, Clerical Assistant-Business Office; Corinne McGee, Bookkeeper.



Left: Angela McBride, PBX Operator.



Henrietta All, Secretary—Student Personnel.



Helen Meighen, Secretary—Evening College.



Organizations



SENATE



Seated first row: Jannie Batayias, Tommy Reagan, Linda Krenson, Jude Phillips. Standing second row: Jan Giddings, Joe Morcus, Cornelia VanDiviere, Michel Kovonough, Kothleen Dillan, Jenine Smith, Carol Carson. Standing third row: Bobby Fishback, Barrie Snyder, John O'Neil, Penn Myrick, Penn Smith, Martin Fleishaker.



Crystal Hunter
Vice-President

Charles Ray
President

Harriet Owens
Secretary

The 1961 Armstrong Student Senate, under the leadership of Charles Ray, President, continued the project of revising the Senate Constitution that was begun by its predecessor. Martin Fleishaker served as chairman of the committee in charge of formulating a revised Constitution.

The largest Student Activity Budget in the history of the Senate was adopted and the Senate enlivened the festivities of Homecoming and Pioneer Days by adding an informal dance to the activities of each.



J. Harry Perse, Dean of Students and Faculty Advisor for the Senate.

'Geechee



Cornelia VanDiviere, Editor-in-chief.



Katherine Wellbrock, Associate Editor.



Jerry Tootle, Photographer.



Marie Green, Sally Anderson, Class Editor.



Jenine Smith, Beauty Editor; Carol Carson, Panorama Editor.



Catherine VanDiviere, *Business Manager.*



Karen Alexander, Elliot Schantz, *Assistant Business Manager;* Jude Phillips.



Bill Bradley, Bernard Womble, *Sports Editors.*



Barbara Carroll, *Administration Editor;* Jannie Batayias, *Organizations Editor;* Julie Miller, Kathleen Dillon.

The

Vol. XXVI

Armstrong



Jan Giddings, Editor



Don Gale, Business Manager.



Bill Muller, Associate Editor.



Mary Ellen Grady, Exchange Editor.

Inkwell

College of Savannah, Ga., October 12, 1960

No. 1



Robert DeLoach, Sports Editor.



Bob Bonner, Helene Whiteman, Jodie Sutlive.

reporters



Nancy Cunningham



Bernard Womble



Nina Kavenscott

MASQUERS



Front row: Cornelia VanDiviere, Nina Ravenscraft, Catherine VonDiviere, Barbara Carrall, Harriett Drucker, Linda Boyd, Harriet Morgan, Jude Phillips, Jay Schwarz, Rhetta Hill. Second row: Nancy Cunningham, Pam Thamsan, Jane Dicky, Kathleen Floherty, Sigma Smith, Jaanne Thamsan, Betty Reynolds, Tammie Clark, Elaine Langwater, Susan Dannelly, Bannie Booker, Jannie Batayias. Third row: Lynn Schlasser, Jackie Padgett, Nancy Pruitt, Bannie Shepard, Peggy Raney, Katherine Wellbrock, Julia Miller, Cannie Mallard, Jack Martin, Gary Parker. Fourth row: Harriet Owens, Melissa Beecher, Solly Bradford. Fifth row: Harvey Woges, Neil Robinson, Bob Eisinman, John Brinsan, Hugh Allen, Billy DeLaach, Jerry Tuttle, Danald Crafts, Sewell Grissett, John Spahas.



Seated: Louis Karacostas, President; Angela Whittington, Vice-President. Standing: Linda Krensan and Buster White, Senate Representatives; Ann Denmark, Secretary-Treasurer; Mr. Gordon, Advisor.

The Masquers boasted a large turnout of over forty members in 1961. Fall Quarter president, Louis Karacostas took an active role in organizing the group and also played a comic role in the fall production of Jean Anouilh's "Thieves' Carnival."

Winter Quarter saw a change in presidency, Angela Whittington, a veteran Masquer taking over, and the production of three one-act plays, Tennessee Williams' "Portrait of a Madonna," Thornton Wilder's "Queens of France," and Josephina Niggli's "Sunday Costs Five Pesos."

Under the capable direction of Al Gordon, all productions proved successful and a credit to the hard-working Masquers.



Albert C. Gordon, Advisor.

Masquers Presents



november

“Thieves’ Carnival”



march



“QUEEN OF FRANCE”



“PORTRAIT
OF
A
MADONNA”

“SUNDAY
COSTS
FIVE
PESOS”



Masquers At Work



ON STAGE

AND OFF

Radio Workshop

The Radio Workshop this year started out with its largest and hardest working group yet. It has extended its hours of broadcasting to five hours a day—8:30 a.m. to 2:30 p.m.

New records, valued at seventy-five dollars, were bought this year. This helped in the presentation of better and more varied music.

Many of the Radio Workshop's disc-jockies this year broadcasted from the DeRenne Drive three nights a week—Thursday, Friday and Saturday from 8:00 p.m. to 11:00 p.m.



Buster White, Director and Albert Gordon, Advisor.



Seated in front: Gary Parker. Standing: Angela Whittington, Margaret Raney, Elliot Schantz, Ann Denmark, Jack Martin, Bill Muller.



Harriet Owens, Senate Representative; Jenine Smith, Vice-President; Mrs. Hitt, Advisor; Ann Farren, President; Rev. Perry; Betty Johnson, Secretary-Treasurer.

BAPTIST STUDENT UNION

B.S.U. opened the school year with a welcoming party at the college to entertain new members. A program for the year with the general title, "The Individual and His Life" was adopted. The fall quarter portion of this program was devoted to "Various Religions," the winter quarter to "Faith and a Mate," and for the spring, "Christian Youth Vocations."

Ann Farren, president, led the group to the annual B.S.U. convention in Athens, held in October.

Fall mission projects included a Thanksgiving basket for needy families and a vesper service held for student nurses at Memorial Hospital. Plans for the spring include a beach party, the annual banquet for the installation of new officers and a spring retreat at the FFA Camp in Covington, Georgia.



First row: Sandra Marris, Sarah Cubbege, DeThane McKinzie, Jay Litchwarth, Patricia Hedges, Helen Barrett. Second row: Sharon Clark, Gail Haupt, Jackie Padgett, Julie Jahnsan, Carol Carsan, Sylvia Leonard, Martha Faye Webb. Third row: Charles Stewart, Charlene Smith, Betty Ann Chapman, Dan Bryan, Carl Shephard, Jimmy Abernathy.

CANTERBURY CLUB

The Episcopal student group, the Canterbury Club, held weekly Sunday evening-supper meetings at Saint Paul's Episcopal Church. Under the guidance of Father Peacock and faculty advisors Mrs. Julia Smith and John Morris discussions were held and guest speakers invited to speak on various subjects concerning religious and home life. The group participated in the annual Caroling on Christmas Eve. For Lent, a study of the Church and its history, faith, and practices were held.



John Morris, Advisor; Catherine Embry, Secretary; Mrs. Smith, Advisor; Stratton Ingram, President; Father Peacock, Chaplain.



First row, L. to R.: Ronly Brooks, Gail Anderson, Cornelia VanDiviere, Neil Robertson. Second row: Kenny Medernick, Scott Martin, Howard Aurata.



First Row: Kathleen Floherty, Lindo Crawford, Julie Miller, Mory Ellen Gleosan, Mory Ellen Grody, Morie O'Brien. Second Row: Kathleen Dillan, Jack Caburn, Margaret Roney, John Wise, Nancy Pruitt, Bill Muller.

NEWMAN CLUB

The main focus of attention for the Newman Club this year was placed on group discussions on religious subjects led by Father Robert Teoli, club moderator. These discussions dealt with the Catholic Church's views in the presidential election and on the racial controversy.

In the beginning of January a Communion breakfast was held to launch the winter quarter program. Plans for a breakfast during the spring quarter are in the making.

Plans for the year also included an address by Father John Cuddy, diocesan superintendent of Catholic schools, on the subject of the Eumenical Council.



Mr. Harry Persse, Advisor and Marie Green, President.



Father Robert Teoli, Club Moderator.



Thomas Nolan, Angela Whittington, Jahn Raberts, Karen Lange, Linda Adams, Chrystal Hunter, Barbara Carrall, Sandra Touchberry, Jerry Tuttle, Susan Dannelly, Tommy Reagan, Benjamin Freeman, Charles Ray.

WESLEY FOUNDATION

Wesley Foundation held bi-monthly meetings at the Wesley Monumental Church adjacent to the campus. In the fall, with Jerry Tuttle as president, the club organized a discussion program on timely religious topics. A speaker from the Catholic and Protestant faiths were invited to give their views on "The Relationship Between Church and State."



WESTMINSTER FELLOWSHIP

Westminster Fellowship, the Armstrong religious club for Presbyterian students, was reorganized in the winter of 1961 after a year of inactivity. Regular bi-monthly meetings were held in a comfortable lounge at the Independent Presbyterian Church. Supper-meetings were held each Sunday evening and a program was formulated on the subject of "Christianity in Different Business Vocations." Representatives from local business concerns served as speakers for these meetings.



Naarah VanPuffelen, President; Richard Beiser, Vice-President; Nancy Johnson, Secretary; Pam Hill, Treasurer; Nina Ravenscroft, Senate Representative.



Front Row: Tammy Hill, Nancy Johnson, Carol Carson, Alex Quarterman. Second Row: Gary Parker, Naarah VanPuffelen, Jack Martin, Richard Beiser. Third Row: Rhetta Hill, Hannah Reid, Clara Wilson. Fourth Row: Miss Hannah Hallman.

BETA LAMBDA

Beta Lambda started the year with a welcome party for new members after which officers were elected. Several representatives attended a state Home Economics Convention at Georgia Southern which was designed to help the clubs plan programs for the year. The club sponsored a tea for the American Association of University Women. Spring plans included a fashion show of the garments that have been made by Home Economics students.



Gray Embry, President; Mrs. Denmark, Advisor.



Bonnie Booker, Lou Merritt, Ann Quarles, Carol Carson, Barbara Black, Kay Stafford, Gail Anderson, Jenine Girard.



Sally Anderson, President.

Dance Committee

This year's Dance Committee sponsored two additional dances to the dance schedule of past years. These were a Victory Dance following the Homecoming Game, and a Pioneer Days' Dance to climax the Pioneer Days period at Armstrong.

The other dances were the Get Acquainted Dance, the Halloween Dance, and the Homecoming Dance in the fall quarter; the Valentines' Dance in the winter quarter; and the Spring Dance in the spring quarter.



Seated front row: Becky Kiley, Marie Green, Nina Ravenscraft, Eileen Foran, Linda Kamisky, Michel Kavanaugh, Simone Kandel. Standing back row: Charles Ray, Eileen Kennedy, Jimmy George, Robert Anderson, Meta Gignilliat, Bill Ball, Billy DeLoach, Bobby Falligant, Penn Myrick.



Sitting: Donald Crafts, Catherine VanDiviere, Cornelia VanDiviere, John Wise, Alex Quarterman, Andrew Fountain, Joe Marcus. Standing: Fred Vetter, Mr. Beecher, Cliff Sowell.

Debate Forum

The plans of the Debate Forum included four major tournaments this year as well as other minor debates. The major debates were the Dixie Debate Tournament sponsored by Mercer University, the Peachtree Invitational Tournament at Emory University, the Florida State University Invitational Tournament, and the University of Georgia Tournament.

This year, Armstrong's high award was won by Fred Vetter and Cliff Sowell. It was third place in the Peachtree Invitational Tournament.



GLEE CLUB

The 1961 Glee Club, with twenty-five members, presented the annual Christmas Concert in the lobby of the Armstrong Building early in December. Norma Maxwell was soprano soloist, Louis Bouchelle played the flute and Peggy Roney and Nancy Cunningham served as accompanists for the concert. Plans for the Spring include a musical skit as part of the Pioneer Days Assembly.



First Row: Gail Haupt, Stephanie Bowers, Horriet Owens, Sondro Touchberry, Julie Miller, Kothleen Dillon, Joy Letchworth. Second Row: Jenine Smith, Nancy Pruitt, Nancy Cunningham, Chrystal Hunter, Kotherine Wellbrack, Carol Carson, Peggy Roney. Third Row: Carl Shephard, Jimmy Abernothy, John Roberts, Thomas Nolon, Scott Martin.



Seated front row: Potty Demos, Lindo Crawford, Borboro Corroll, Morie Green, Lindo Krenson. Seated second row: Janice Bacon, Michel Kovonough, Judy Hobeos. Standing third row: Lindo Boyd, Sondro Morris, Mory Ellen Grody, Ann Quarles, Ann Fronklin, Brendo Newsome. Standing fourth row: Lou Merritt, Mortho Foye Webb, Sylvio Leonord.



Janice Bacon, President; Linda Boyd, Secretary; Martha Faye Webb; Ann Quarles, Vice-President; Michel Kavanaugh, Senate Representative; seated: Miss Jean Wingate, Advisor.

SECRETARY-ETTES

Secretary-Ettes started its year with the annual invitation ceremony where the members and officers of the Savannah Chapter of the National Secretaries' Association installed the new officers and members for the coming year. A tea followed this ceremony.

Two of the major projects for this year included singing and visiting the ladies at Abraham's Home, and reading and visiting with children in childrens' homes and orphanages in Savannah.

In May the annual Secretary-Ettes' banquet was held where one senior high school girl from Savannah was awarded a full scholarship by the National Secretaries' Association for study in the secretarial field at Armstrong College.

Plans have been made for a houseparty at Savannah Beach to climax the year's activities after final exams in the Spring Quarter.



Young Democrats

The Young Democrats started out the year with their biggest group yet. Under the leadership of their enthusiastic president, Billy DeLoach, the group led an extremely successful Kennedy-Johnson campaign parade. A rally at the city's Democratic headquarters followed at which time several leading Democratic personalities spoke.

Just before the Presidential Election the Young Democrats took a poll of the students at Armstrong. Kennedy and Johnson won by a close margin.

Seated: Mary Ellen Gleasan, Secretary and Jannie Batayias, Senote Representative. Standing: Bobby Falligant, Treasurer; Hamer DeLaach, President; Joe Marcus, Vice-President



A scene from the Young Democrats Parade.



Seated: Kathleen Dillon, Pat Kelly, Sarah Cubbedge, Barbara Corroll, Gail Haupt, Jeannine Girard, Nina Kovenscraft. Standing, First Row: Marie Green, Ju Lauzo, Stephanie Bawers, Windy Hamilton, Sharon Clark, Betty Johnson, Anna Halmes, Julionne Bruggeman, Harriet Perlman. Second Row: Larry Weiner, Bill Bradle, Sonny Cally, Steve DeLaach, Penn Smith, Donald Crafts, Jock Caburn, Russell Melroy.



First Row: Martin Flishaker, Andy Smith, Elaine Longwater, Mary Ellen Grady, Peggy Roney, Nancy Pruitt, Nancy Cunningham. Second Row: Al Walls, Mr. Hunter, Tommy Tatum, Louis Karacostas.

Young Republicans



An enthusiastic Young Republican argues his point.

This year the Young Republicans was officially recognized as an organization of Armstrong College. It started out with a very enthusiastic group that was eager to challenge the democratic group on campus. The club sponsored a Nixon-Lodge Day rally which was climaxed with a Republican rally at which local Republican leaders spoke.



A major speaker at the Nixon-Lodge Day Rally.



Jenine Smith
President



Kate Dean
Advisor



Alpha Tau Beta



Katherine Wellbrock
Vice-President



Jannie Batayias
Secretary



Betty Ann Chapman
Treasurer



Betty Johnson
Rush Chairman



Angela Whittington
Pledgemaster



Patsy Hodges
Chaplain



Linda Boyd



Barbara Carroll



Carol Carson



Sarah Cubbedge



Susan Dannelly



June Elliot



Pam Hill



Rhetta Hill



Crystal Hunter



Sylvia Leonard



Lou Merritt



Sandra Morris



Harriet Owens



Jackie Padgett



Charlene Smith



Sandra Touchberry



Kathy Towers



Jane Warnock



Martha Faye Webb



Clara Wilson



Jude Phillips
President



Hannah Holleman
Advisor



Carol Cotten
Vice-President



Michel Kavanaugh
Secretary

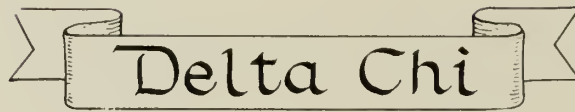
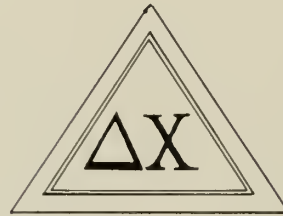

Judy Habas
Treasurer



Meta Gignilliat
Rush Chairman



Linda Krenson
Chaplain



Kaye Stafford
Publicity Chairman



Sally Anderson



Lynda Austin



Janice Bacon



Louise Constantine



Susan Dixon



Gray Embry



Susan Gabriel



Marie Green



Donna Hammock



Sara Helmly



Judi Hester



Lucy Anne Holt



Stratton Ingram



Linda Kaminsky



Simone Kandel



Peggy Kiene



Rebecca Kiley



Isabel McGee



Sandra Mock



Harriett Morgan



Kathy Porter



Nina Ravenscroft



Betty Reynolds



Joy Schwarz



Joanne Thomson



Naarah VanPuffelen



Kneeling: Robert Daniels, Sherwood Lynn, Penn Smith, Billy Mack. Standing First Row: Chat Howord, Bobby Falligant, Robert Golden, Joe Morcus, Elton Hitt, George Crabbot, Dollos Deal. Standing Second Row: Jae Smith, Bill Ball, Jimmy Greenway, Charles Thompson, David Kicklighter, Jimmy Bruce, Bobby Gunter, Dick Rassiter, Jahny Struck.



Billy DeLaach, Vice-President; Sonny Colley, Social Chairman; Danald Crafts, Secretary; Lindo Smith, Spansar; Bob Fishback, Treasurer; Ronyd Sims, President.

Fraternity

“X”





First Row: Jimmy Humphrey, Bill Vonnordstrond, William Crowley, Brooks Gaudry, Herb Mockey, Tommy Hillis. Second Row: Kershaw Getty, Johnny Humphrey, George Godfrey, John Browning, Edward Lomb. Third Row: Monty Jones, Don Bryan, John Hester, Richard Beiser, Jimmy Wotford. Fourth Row: Alex Beozley, Earl Tindol, Tommy Tucker, Tommy Beasley, Horoll Preble, Ronold Lonier.

Phi

Delta

Gamma

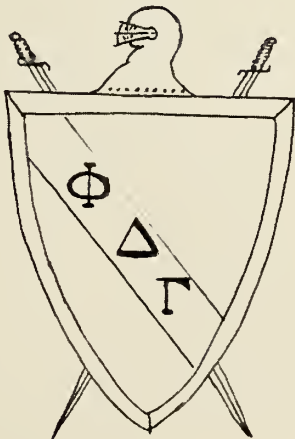

Lee Hotcher, Treasurer; Cleo Jenkins, Secretary; Glendo Brunson, Sponsor; Tommy Reogon, President; Charles Roy, First Vice-President; George Outlow, Second Vice-President.

Sports





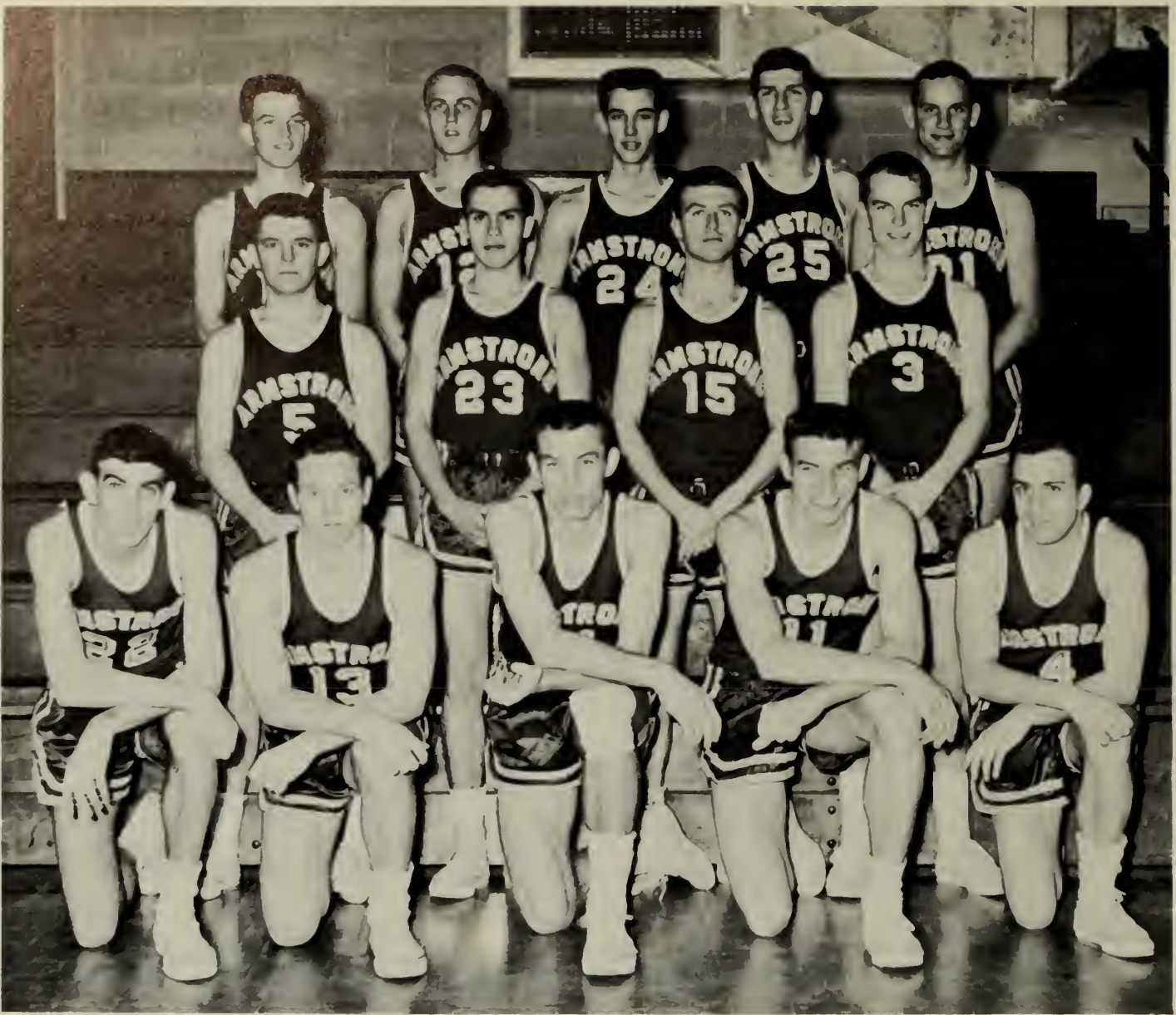

Kneeling: Robert Bogo, Trocy Dixon, Jimmy George, Donny Stewart, Bruce Donnelly. Standing first row: Lorry Longford, Lorry Mourer, Robert Anderson, Jerry Warren. Second row: Jimmy Greenwoy, Bobby Wing, Tommy Sossier, Bernord Womble, Edward Lomb.

G
E
E
C
H
E
'61
E
S



If he lets me go back in I'll . . .

Coaches



Bill Ball, Coach Sims, Jimmy George.



Tracy Dixon, Coach Tapp, Bernard Womble.



Robert J. Bogo
"The Batesburg Flash"



Ready to shoot.

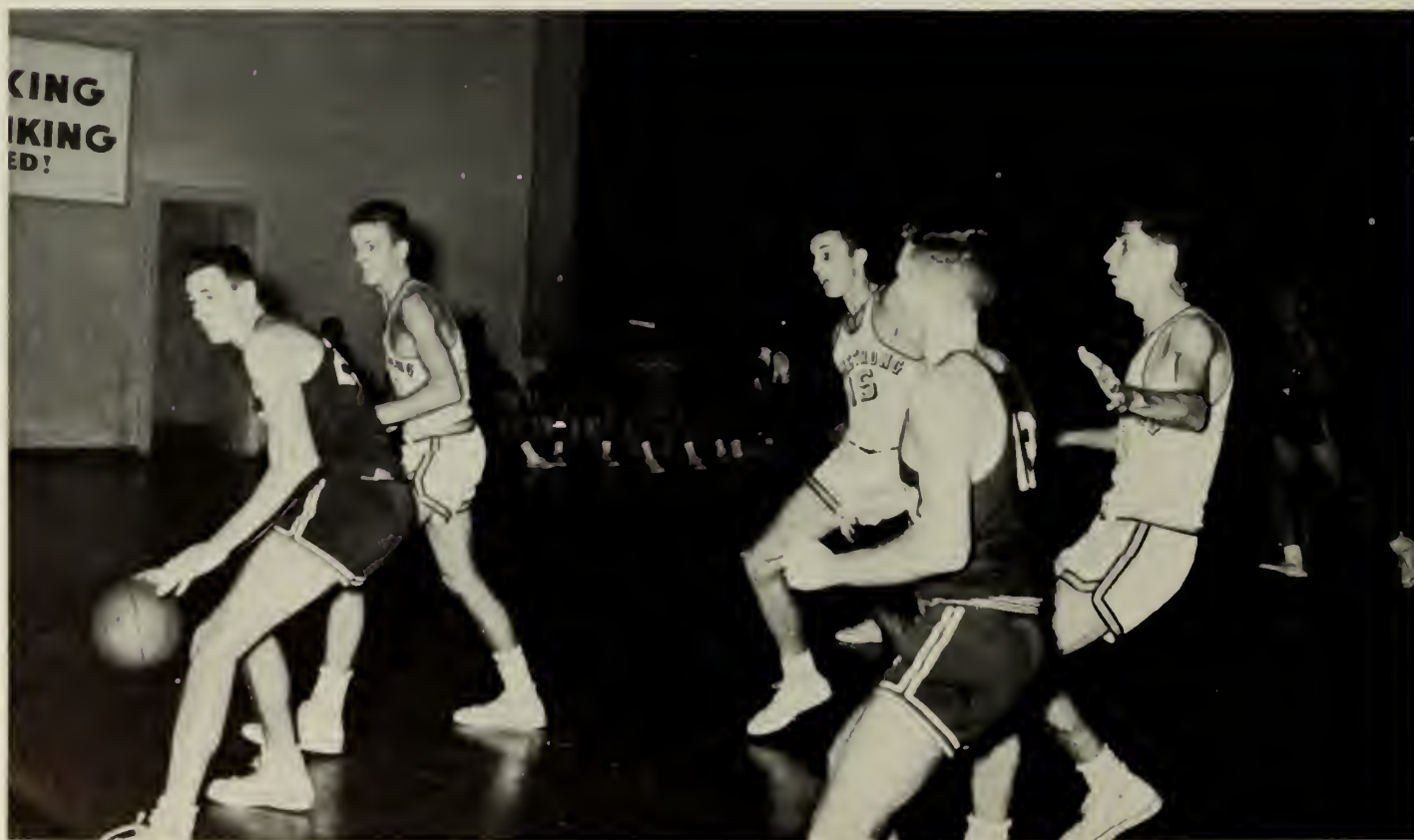

George charges up from behind.

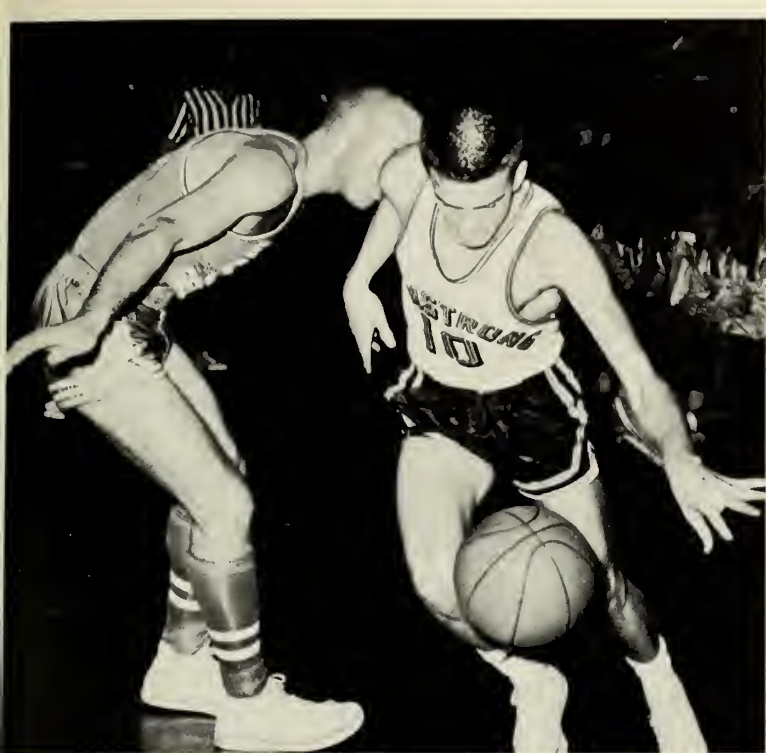

Greenway leaves opponent standing still.



If I can't have it, you can't.

BASKETBALL TEAM

The 1961 Geechees, led by high scorers Jimmy George, Tracy Dixon, and Danny Stewart, continued their impeccable play on the home court and extended the Hellenic center win-streak to twenty-four games. On the road the Geechees didn't fare quite as well but they finished the season with a respectable record of 14 wins against 7 losses.

In the State Junior College Tournament the Geechees romped over Georgia Military College in the first round but fell in the second to top-seeded Young Harris College, the subsequent tournament champion.

Jimmy George, outstanding second year man, took top honors in conference scoring with a 22.3 average and went on to win the Ashley K. Dearing Trophy for the best percentage of free throws by Armstrong players.

SCOREBOARD

Armstrong	Opposition
79	Georgia Southwestern 59
72	South Georgia Trade 66
65	Brewton Parker 95
74	College of Charleston 58
73	Georgia Southern 104
88	College of Charleston 63
85	Georgia Southern 73
69	Norman Park 76
80	South Georgia College 66
96	Georgia Southwestern 71
63	Abraham Baldwin 50
77	South Georgia College 60
58	Middle Georgia 85
108	South Georgia Trade 78
72	Brewton Parker 63
101	Abraham Baldwin 118
73	Middle Georgia 62
91	Norman Park 77

STATE TOURNAMENT

99	Georgia Military 57
52	Young Harris 71



HE's not going anywhere.



Danny Stewart battles for rebound.

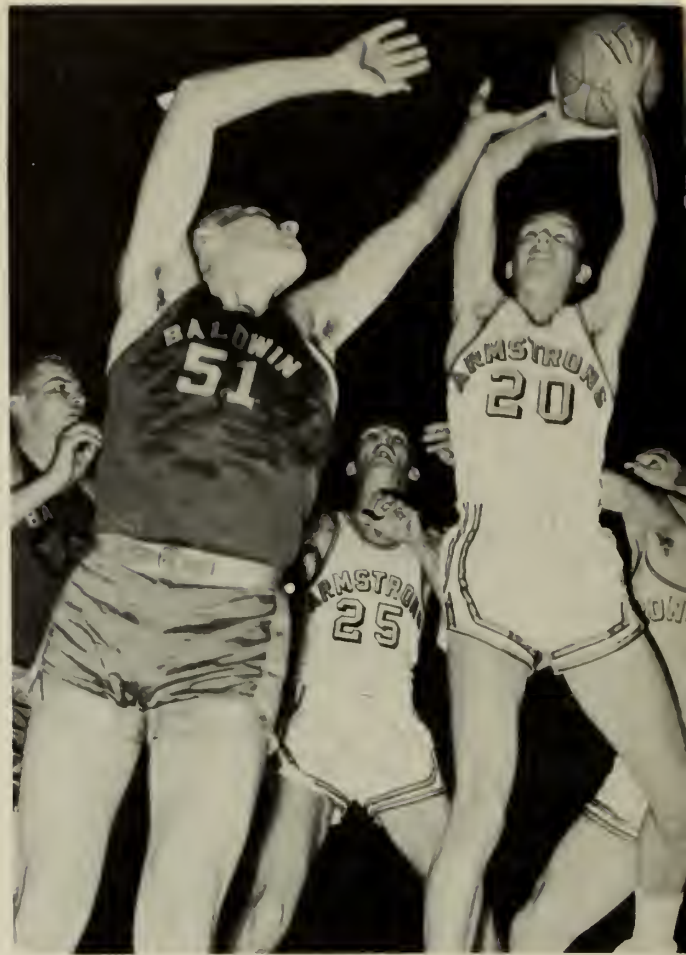

Ball hits another field goal.



All right, break it up.



It's our ball.



Bogo releases "KABOOSH."

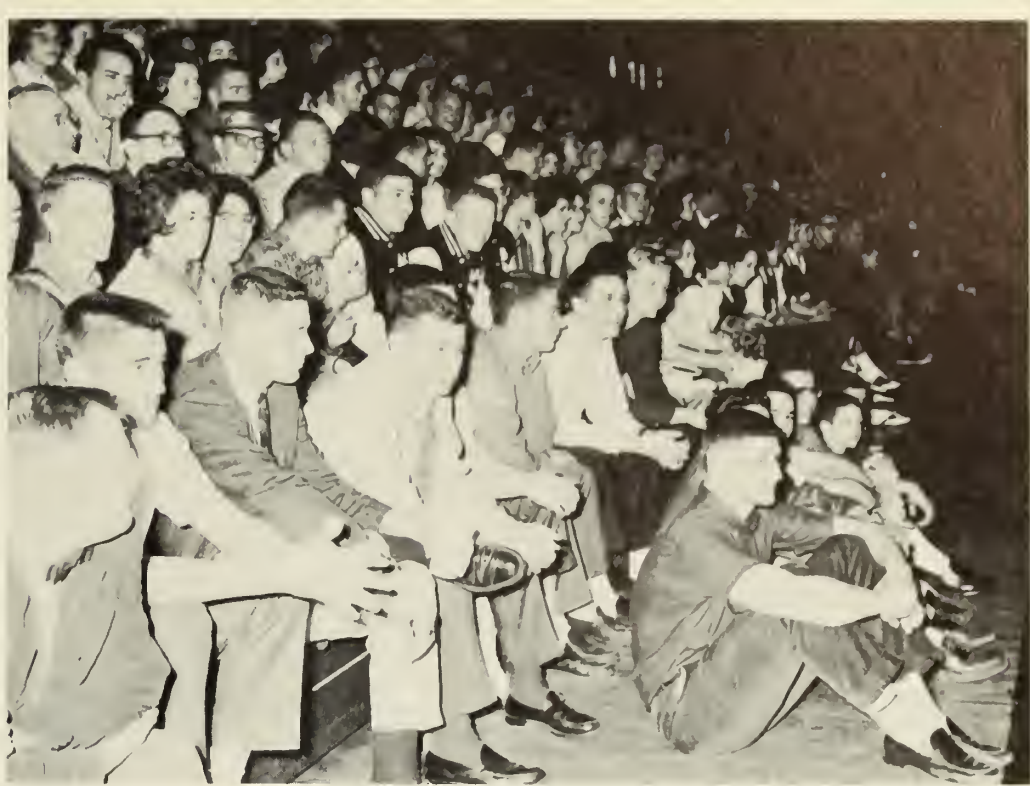

We've got plenty of moral support.



Look at that foot.



I've just GOT to get that ball.



Pep Rally.



Taking a breather.



Like man . . .

CHEERLEADERS



Naarah VanPuffelen, Glenda Brunson, Gray Embry, Ann Carter, Strattan Ingram, Judy Phillips, Linda Krenson.

INTRAMURALS



Help!



Aw fellas, c'mon down.



This one's mine.



I say you got him!



Classes



FRESHMAN CLASS OFFICERS



Joy Schwarz
Secretary

Charlene Smith
Treasurer

Thomas Beasley
Vice-President

Crystal Hunter
President



Linda Adams



Jeffrey Allen, Jr.



Karen Alexander



Fay Anderson



Gail Anderson



Lynda Austin

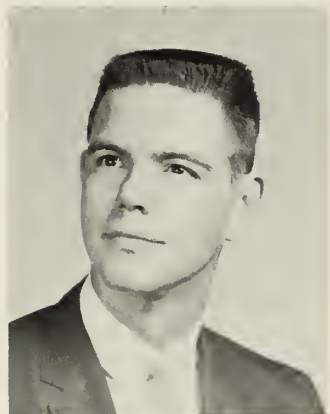

William Austin



Helen Barrett



Arnold Bazemore



Charles Bazemore



Eugene Bazemore



Thomas Beasley



Alex Beasley



Melissa Beecher



Denny Berne



Barbara Black



Reva Ann Black



Mary Boen



Bonnie Booker



Cecilia Bozeman



Sallic Bradford



Billy Bradley

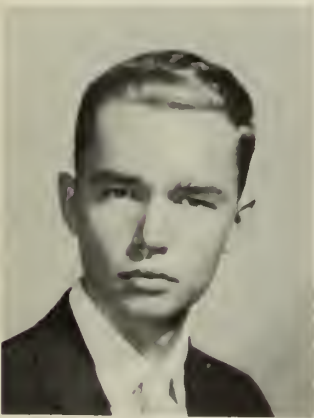

Robert Boyd, Jr.



Michael Branham



Jane Breckenridge



Charles Brinson



Kathleen Broderick



Dwight Bruce, Jr.



Julianne Bruggeman



Glenda Brunson



Becky Cain



Joseph Campbell, Jr.



Ann Carter



Linda Clark



Robin Christy



Dorothy Clark



Frances Clark



Jack Coburn



Joe Colson



Porter Cope



Eugene Cook



Mary Collins



Linda Crawford



Lynn Creamer



Nancy Cunningham

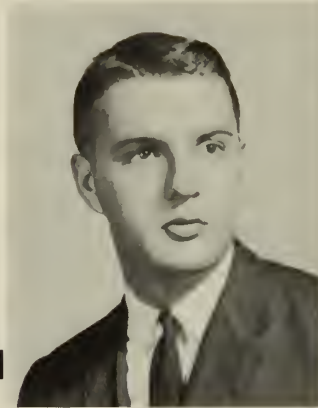

William Crowley, Jr.



Robert Dannelly



George Dasher



Maria Davis



Nancy Davis



Susan Dannelly



Porter Deal



Tony Demase



Anne Denmark



Jane Dickey



Kathleen Dillon



Susan Dixon



Luther Durrence



Robert Eisenman



June Elliott



Marion Everett



Frank Exley

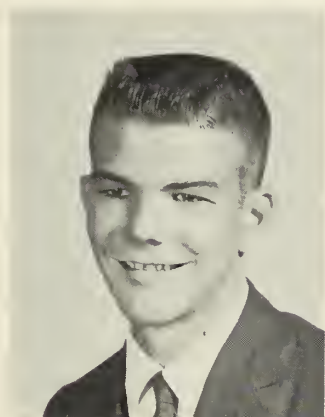

Wayne Exley

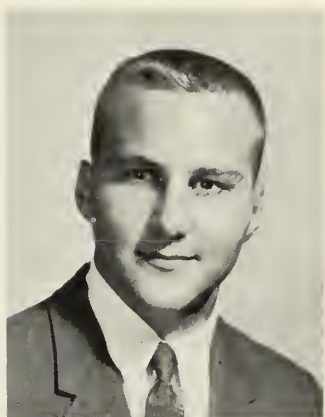

Clayton Fendly



Ricky Field



Jerry Fillingim



Elizabeth Fitch



Kathleen Flaherty



Steve Flemming



Eileen Foran



Dolores Freeman



Anthony Gannam



Rena Garis



Thomas Garner



Brooks Gaudry



Walter Getty, Jr.



Mary Ellen Gleason



William Glisson



Robert Golden



Lewis Grayson



Mary Ellen Grady



Jeffrey Green



Robert Greene



James Greenway

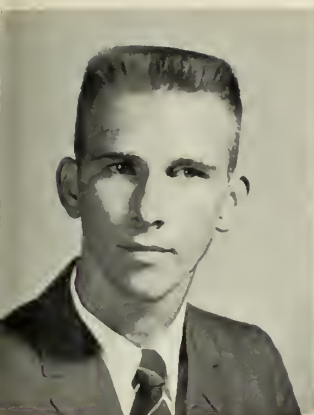

Frank Grimm



James Griner

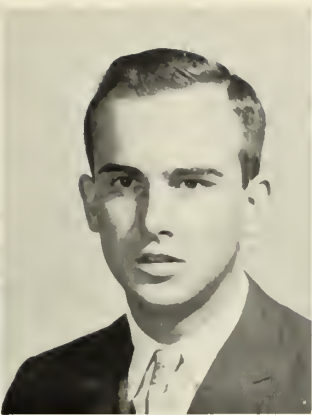

Sewell Grissett



John Groover



Donna Hammock



Gibson Hayden



Ronald Haysman



John Hester



Julianne Hester



Pam Hill



Patricia Hodges



Lucy Ann Holt



Rhetta Hill



John Howard



Crystal Hunter



Gayle Johns



Gary Johnson



Julic Johnson



Nancy Johnson



Simone Kandel



Jeff Keller



Michael Kelley



Steve Jones



James Kelly



Patricia Kelly



David Kicklighter



Peggy Kiene



Charles Kleinpeter

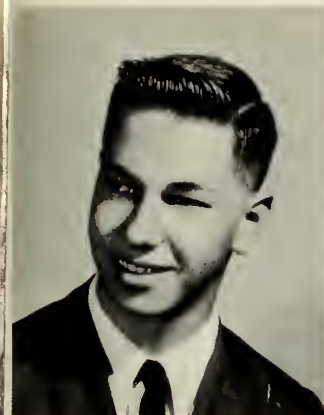

William Kleinpeter



Alice Knight



Linda Krenson



Edward Lamb



Patricia Lane



Karen Lange



Herbert Lee



Joe Levine



Judy Louza



Connie Mallard



Bob Mantiply



John Martin, Jr.



Monte Manning



Ellen McDonough



Isabel McGee



DeThane McKenzie



William Mell



Lou Merritt



Anne Metz



Ray Mincey



Daniel Mobley



Margie Moreland



Julie Miller



Barry Morgan



Harriet Morgan



Sandra Kaye Morris



William Muller, III



Thomas Newman



Edwin Newton



Beatrice Norris



Marie O'Brien



John Oldfield, Jr.



Ann Oliver

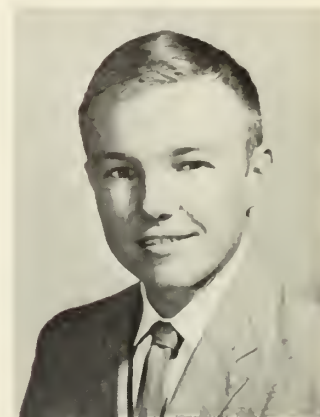

Gary Parker



John Owen



Jackie Padgett

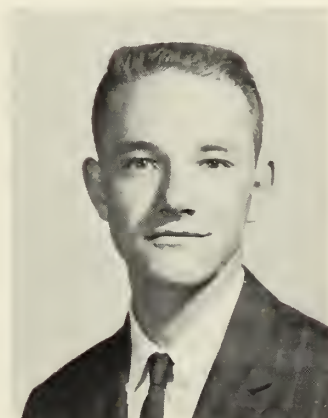

Cecil Palmer



Wayne Parker



Geraldine Patten



William Plunkett



Richard Powell



John Partain



Harold Preble



Nancy Pruitt



Judy Ranier



Charles Ramsey



Betty Reynolds



James Rich



Charles Roach



John Roberts, Jr.



James Reynolds



Neil Robinson



Peggy Roney



Richard Rossiter



Arlie Rowe



James Royal, Jr.



George Saraf



Thomas Sasser



William Saxman



John Schwanebeck



Elliot Sehantz



Thomas Sheffield



Joy Schwarz



Bob Seedlock



Harold Sharpe



Carl Sheppard, Jr.



Robert Simmons



Carlie Smith



Charlene Smith



Diane Shepard



Lynda Smith



Sigma Smith



Barrie Snyder



John Spahos



Brenda Stallcup



John Stevens



Travis Strahan



Linda Suggs



Bonnie Stanford



Wesley Thompson

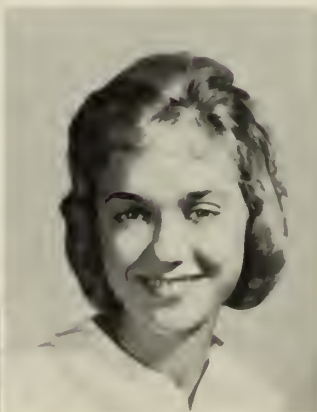

Joanne Thomson



Clifford L. Thornton



Jerry Tootle



Sandra Touchberry



Kathleen Towers

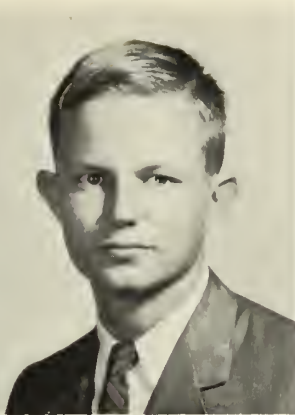

Bruce Tuten



Robert Wallden

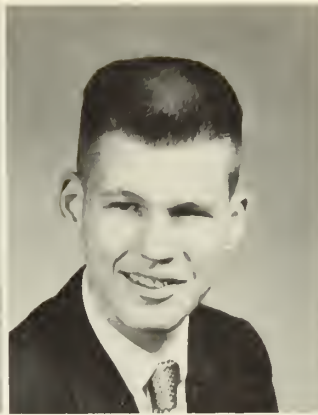

Charles Warren



Jimmy Watford



Helene Whiteman



Eline Wear

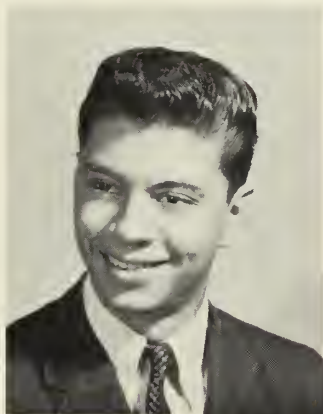

Larry Weiner



Bob White



Dolores Williams



Clara Wilson



Bobby Wing



James Williams

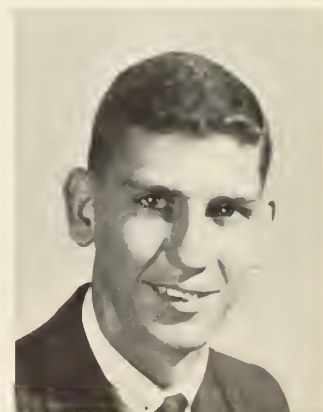

Bernard Womble

OFFICERS

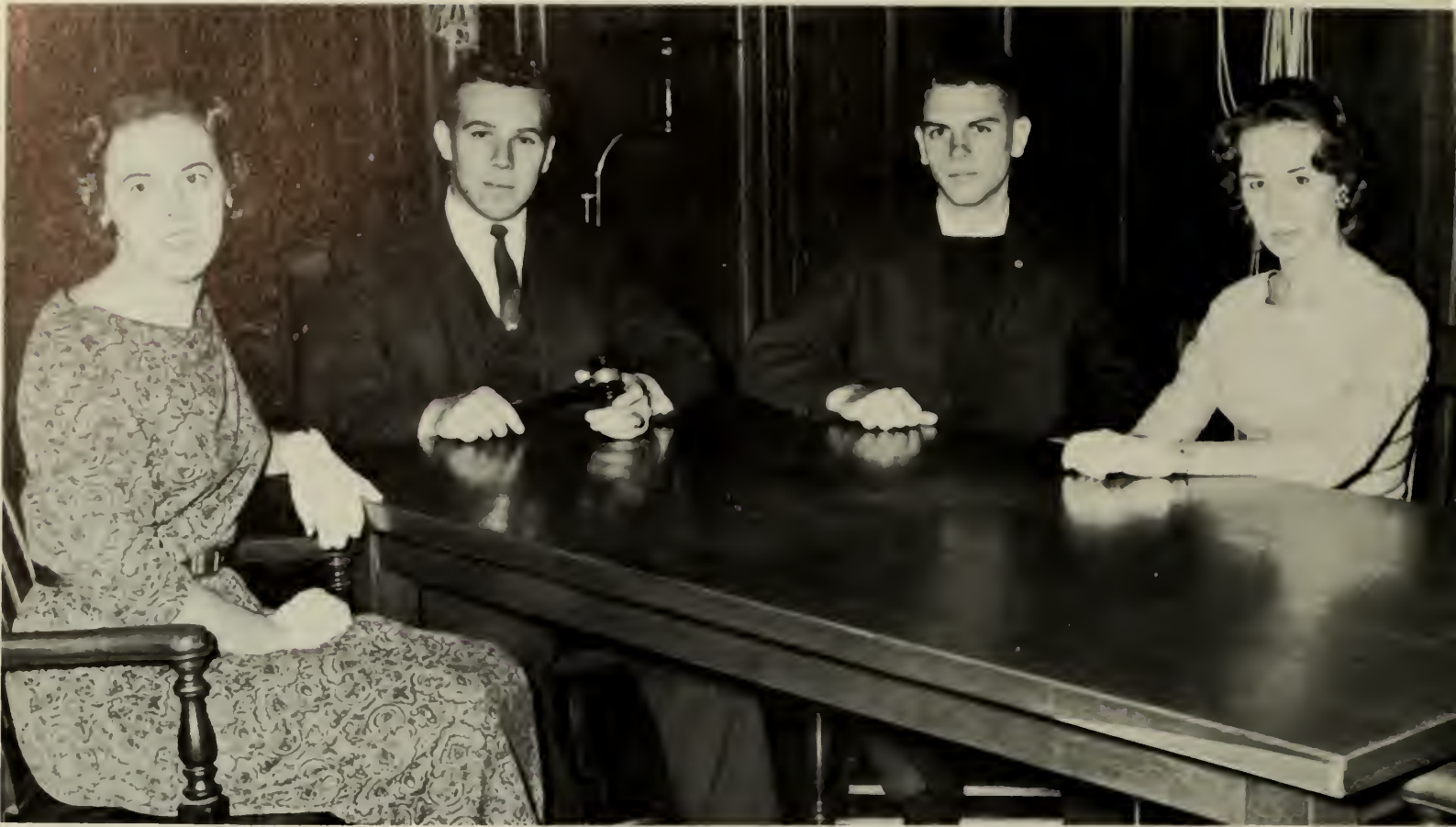

Katherine Wellbrock, Treasurer; Charles Ray, President; Tommy Reagan, Vice-President; Jude Phillips, Secretary.

Sophomore Class 1961



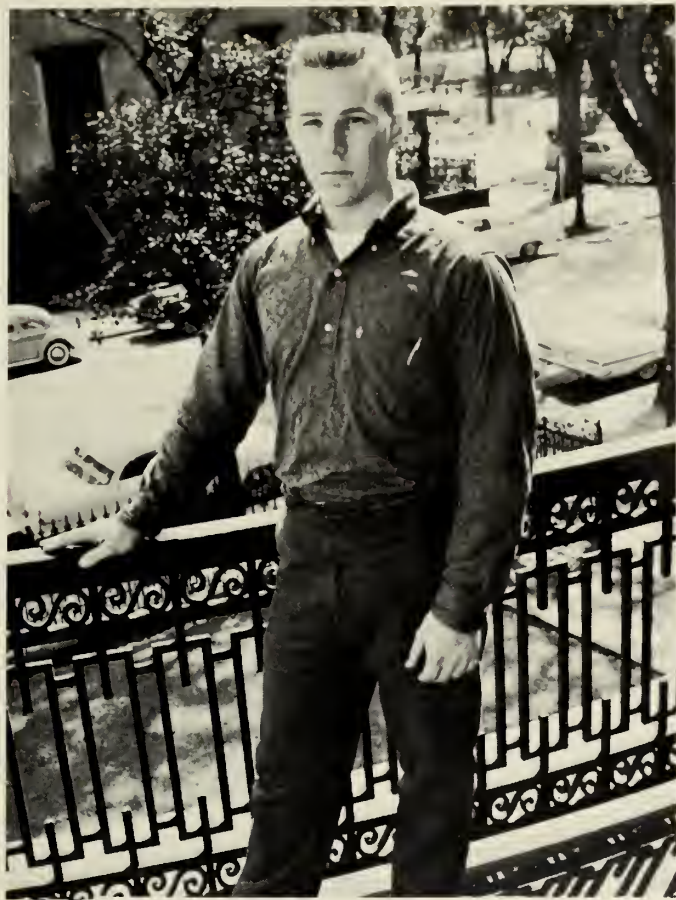

Charles Ray



Tommy Reagan



Jude Phillips



Katherine Wellbrock



JAMES ABERNATHY



SALLY ANDERSON

MOST OUTSTANDING SOPHOMORE

JUDE PHILLIPS

Student Senate, Sophomore Class (Secretary), Delta Chi (President), Cheerleader (Co-Captain), 'Geechee Staff, Masquers, Dance Committee, Young Democrats.



HOWARD ARATA



GEORGE ASKEW



JANICE BACON



JANNIE BATAYIAS



GORDON BECK



STEPHANIE BOWERS



BRUCE BAXLEY



JOHN BROWNING



LINDA BRUNJES



DAN BRYAN



BARBARA CARROLL



OUTSTANDING SOPHOMORE

JANNIE BATAYIAS

Permanent Dean's List, Student Senate, 'Geechee' Editorial Staff, Alpha Tau Beta (Secretary), Masquers (Business Manager).



CAROL CARSON



BETTY ANN CHAPMAN



SHARON CLARK

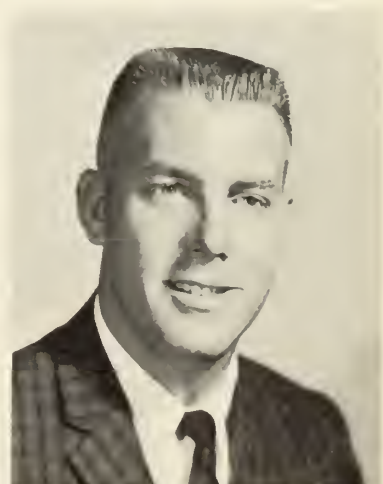

BYRON COLLEY



DONALD CRAFTS



SARAH CUBBEDGE



BILLY DELOACH



ROBERT DELOACH, JR.



OUTSTANDING SOPHOMORE

DONALD CRAFTS

Permanent Dean's List, Fraternity "X" (Secretary),
Masquers, Debate Forum, Young Democrats.



PATTY DEMAS



HARRIETT DRUCKER



JIMMY EDENFIELD



BOBBY FALLIGANT



ANN FARREN



ANDREW FOUNTAIN



ANN FRANKLIN



OUTSTANDING SOPHOMORE

CATHERINE EMBRY

Permanent Dean's List, Freshman Class (Secretary, 1960), Alpha Lambda Sigma, Beta Lambda (President), Cheerleader (Co-Captain), Canterbury Club (Secretary), Homecoming Court (1960), 'Geechee Beauty Court (1960), Delta Chi.



JAN GIDDINGS



JEANNINE GIRARD



MARIE GREEN



JANET HABAS



JUDY HABAS



WINDY HAMILTON



GAIL HAUPT



THOMAS HILLIS, JR.

OUTSTANDING SOPHOMORE

ANN FARREN

Permanent Dean's List, Baptist Student Union (President).



STRATTON INGRAM



ANNA HOLMES



BETTY JOHNSON



CLIFFORD JOHNSON



LINDA KAMINSKY



MICHEL KAVANAUGH



LYNN KENDRICK



BECKY KILEY



JERRY KUSTICK



SYLVIA LEONARD



ARTHUR LORD



OUTSTANDING SOPHOMORE

JOE MARCUS

Student Senate, Young Democrats (Vice-President),
Debate Forum, Fraternity "X."



HERBERT MACKEY



JOE MARCUS



SANDRA MOCK



HOWARD NEIMAN



THOMAS NOLAN



CAROLANA NOONAN



BRENDA NEWSOME



WILLIAM O'LEARY, JR.



OUTSTANDING SOPHOMORE

NINA RAVENSCROFT

Permanent Dean's List, Inkwell Staff, Masquers, Dance Committee, Delta Chi, Young Democrats, Westminster Fellowship.



GEORGE OUTLAW



HARRIET OWENS



JUDE PHILLIPS



LARRY PHILPOTT

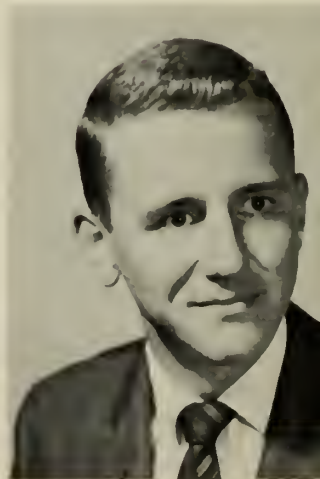

RICHARD POWELL



ANNE QUARLES

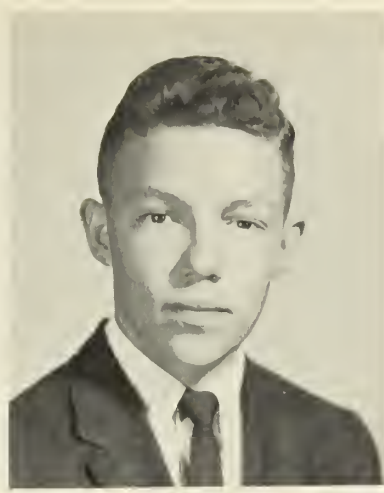

ALEX QUARTERMAN



OUTSTANDING SOPHOMORE

TOMMY REAGAN

Student Senate, Sophomore Class (Vice-President), Phi Delta Gamma, Intramurals (Manager), Wesley Foundation.



NINA RAVENSCROFT



CHARLES RAY, JR.

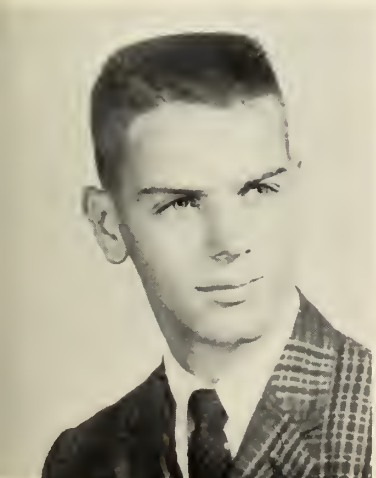

TOMMY REAGAN



HANNAH REID



JAMES RHODEN



ANDREW SMITH



OUTSTANDING SOPHOMORE

JENINE SMITH

Permanent Dean's List, Student Senate, Alpha Tau Beta (President), Baptist Student Union (Vice-President), Glee Club.



JENINE SMITH



ANN STELLJES



CHARLES STEWART



THOMAS TATUM



JERRY TUTTLE



CATHERINE VAN DIVIERE



CORNELIA VAN DIVIERE



HARVEY WAGES, JR.



BRENDA WAINWRIGHT



STEPHEN WALSH

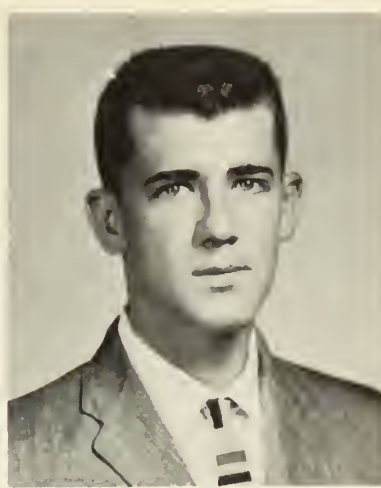

MARK WARD



BILLY WARREN



MARTHA FAYE WEBB



OUTSTANDING SOPHOMORE

KATHERINE WELLBROCK

Student Senate, Sophomore Class Treasurer I, Alpha Tau Beta (Vice-President), 'Geechee (Business Manager 1960, Associate Editor 1961), Glee Club (President), Masquers.



KATHERINE WELLBROCK



DOROTHY WHITE



ANGELA WHITTINGTON

SOPHOMORE HISTORIES

ANDERSON, SALLY WOLFORD

Dean's List; Student Senate, 1960-61; 'Geechee, Class Editor, 1960-61; Masquers, 1960-61; Dance Committee, 1960, Chairman, 1961; Delta Chi.

BACON JANICE DIAN

Dean's List; Masquers, 1960-61; Secretary-ettes, 1960, President, 1961; Delta Chi.

BATAYIAS, JANNIE

Permanent Dean's List; Student Senate, 1960-61; 'Geechee, Organization Editor, 1961; Masquers, Business Manager, 1960-61; Young Democrats, 1961; Alpha Tau Beta, Secretary, 1961; Outstanding Sophomore.

BAXLEY, BRUCE MURRY

Baptist Student Union, 1960-61.

BOGO, ROBERT JOSEPH

Dean's List; Dance Committee, 1960-61; Basketball Team, 1960-61.

BOWERS, STEPHANIE DALE

Masquers, 1960; Canterbury Club, 1961; Glee Club, 1960-61; Beta Lambda, 1961; Secretary-ettes, 1960; Young Democrats, 1961.

BOYD, LINDA GAIL

Permanent Dean's List; Masquers, 1960-61; Secretary-ettes, 1960-61; Alpha Tau Beta.

BRUNJES, LINDA D.

Baptist Student Union, 1960; Secretary-ettes, 1960.

CARROLL, BARBARA ANN

'Geechee, Administration Editor, 1961; Masquers, 1960-61; Wesley Foundation, 1960-61; Secretary-ettes, 1960-61; Young Democrats, 1961; Alpha Tau Beta.

CARSON, CAROL LUCILLE

Student Senate, 1961; 'Geechee, 1960, Features Editor, 1961; Masquers, 1960; Baptist Student Union, 1960-61; Beta Lambda, 1961; Glee Club, 1960, Secretary, 1961; Secretary-ettes, 1960-61; Alpha Tau Beta.

CHAPMAN, BETTY ANN

Baptist Student Union, 1960-61; Alpha Tau Beta, Treasurer, 1961.

CLARK, SHARON GENE

Dean's List; Baptist Student Union, 1960; Glee Club, 1960.

COLLEY, H. BRYAN

Canterbury Club, Vice President, 1961; Fraternity "X."

CRAFTS, DONALD EDWARD

Permanent Dean's List; Masquers, 1961; Debate Forum, 1961; Young Democrats, 1960-61; Fraternity "X," Secretary, 1961; Outstanding Sophomore.

CUBBEDGE, SARAH Y.

Baptist Student Union, 1960-61; Alpha Tau Beta.

DeLOACH, HOMER H., JR.

Inkwell, 1961; Masquers, 1961; Dance Committee, 1961; Young Democrats, 1961; Fraternity "X," Vice President, 1961.

DRUCKER, HARRIETT TERAY

Dean's List; Masquers, 1961.

EMBRY, CATHERINE GRAY

Alpha Lambda Sigma; Permanent Dean's List; Canterbury Club, Treasurer, 1960, Secretary, 1961; Freshman Class Secretary; Homecoming Queen's Court, 1960; 'Geechee Beauty's Court, 1960; Beta Lambda, 1960, President, 1961; Cheerleader, 1960, Co-captain, 1961; Delta Chi; Outstanding Sophomore.

FALLIGANT, ROBERT ELLIOTT, JR.

Masquers, 1961; Canterbury Club, 1960; Dance Committee, 1961; Young Democrats, Treasurer, 1961; Intramurals, 1961; Fraternity "X."

FARREN, ANN LUCILLE

Permanent Dean's List; Baptist Student Union, 1960, President, 1961; Outstanding Sophomore.

GIDDINGS, JAN IVEY

Dean's List; Student Senate, 1961; 'Geechee, 1960; *Inkwell*, 1960, Editor, 1961.

GIRARD, JEANNINE EDNA

Permanent Dean's List; Wesley Foundation, 1960-61; Beta Lambda, 1961; Glee Club, 1961; Young Democrat's, 1961.

GREEN, MARIE CARLOS

Permanent Dean's List; 'Geechee, 1961; Newman, 1960, President, 1961; Dance Committee, 1961; Secretary-ettes, 1961; Young Democrats, 1961; Delta Chi.

HABAS, JUDITH ANN

Newman, 1960-61; Dance Committee, 1961; Secretary-ettes, 1961; Delta Chi, Treasurer, 1961.

HAUPT, GAIL ELAINE

Permanent Dean's List; Baptist Student Union, 1960-61; Beta Lambda, 1961; Glee Club, 1961; Young Democrats, 1961.

HOLMES, ANNA BRIDWELL

Young Democrats, 1961.

INGRAM, ADELLA STRATTON

Inkwell, 1961; Masquers, 1960-61; Canterbury Club, 1960, President, 1961; Dance Committee, 1960; Glee Club, 1960-61; Cheerleader, 1961; Delta Chi.

JOHNSON, BETTY LOUISE

Inkwell, 1960; Baptist Student Union, Secretary, 1961; Glee Club, 1960; Alpha Tau Beta.

KAVANAUGH, CELESTE MICHEL

Student Senate, 1961; Newman 1960-61; Dance Committee, 1961; Secretary-ettes, 1960-61; Delta Chi Secretary, 1961.

KILEY, REBECCA JEAN

Permanent Dean's List; Canterbury Club, 1961; Dance Committee, 1961; Delta Chi.

LANIER, RONALD ALLEN

Phi Delta Gamma.

LEONARD, SYLVIA ANN

Baptist Student Union, 1960; Secretary-ettes, 1960; Alpha Tau Beta.

MARCUS, JOSEPH LEO

Student Senate, 1960-61; Chairman of Pioneer Week; Debate Forum, 1961; Young Democrats, Vice President, 1961; Fraternity "X."

O'LEARY, WILLIAM COLDEN

Baptist Student Union, 1961; Intramurals, 1961.

PHILLIPS, JUDE ANNE

Student Senate, 1960; 'Geechee, 1961; Newman, 1960-61; Dance Committee, 1960-61; Sophomore Class, Secretary; Masquers, 1961; Young Democrats, 1961; Cheerleader, 1960, Co-captain, 1961; Delta Chi, President, 1961; Most Outstanding Sophomore.

OWENS, HARRIET ELIZABETH

Student Senate, Secretary, 1961; Baptist Student Union, Senator, 1961; Masquers, 1960-61; Glee Club, 1960-61.

RAVENSCROFT, NINA

Permanent Dean's List; *Inkwell*, 1960-61; Masquers, 1961; Dance Committee, 1961; Young Democrats, 1961; Delta Chi.

RAY, CHARLES GLENN

Student Senate, President, 1961; Freshman Class President, Sophomore Class President; Wesley Foundation, Treasurer, 1961; Dance Committee, 1961; Radio Workshop, 1960; Phi Delta Gamma, Vice President, 1961.

REAGAN, THOMAS JOSEPH

Student Senate, 1961; Sophomore Class, Vice President; Wesley Foundation, 1960-61; Intramurals, Manager, 1961; Phi Delta Gamma, Secretary, 1960, President, 1961.

REID, HANNAH KING

Masquers, Radio Workshop, 1960-61; Intramurals, 1961.

SMITH, SIMMIE JENINE

Permanent Dean's List; Student Senate, 1961; 'Geechee, Beauty Editor, 1961; Baptist Student Union, Vice President, 1961; Glee Club, 1961; Alpha Tau Beta, President, 1961; Outstanding Sophomore.

VanDIVIERE, CATHERINE MARGARET

Dean's List; 'Geechee, Organization Editor, 1960, Business Manager, 1961; Masquers, 1960-61; Canterbury Club, 1960-61; Debate Forum, 1960-61.

VanDIVIERE, CORNELIA ELIZABETH

Alpha Lambda Sigma; Permanent Dean's List; 'Geechee, Features Editor, 1960, Editor-in-Chief, 1961; Masquers, 1960-61; Canterbury Club, 1960-61; Debate Forum, 1960-61.

VanPUFFELEN, NAARAH ELNATNAN

Dean's List; Masquers, Treasurer, 1960; Cheerleader, 1960-61; Delta Chi.

WADGES, HARVEY SAMUEL, JR.

Masquers, 1960-61; Young Democrats, 1960-61.

WEBB, MARTHA FAYE

Student Senate, 1960; Secretary-ettes, Treasurer, 1961; Baptist Student Union, 1960-61; Alpha Tau Beta.

WELLBROCK, CATHERINE HELEN

Student Senate, 1960-61; 'Geechee, Business Manager, 1960, Associate Editor, 1961; Sophomore Class, Treasurer, 1961; Masquers, 1960-61; Glee Club, President, 1961; Alpha Tau Beta, Vice President, 1960-61.

WHITTINGTON, ANGELA MARIE

Masquers, Award, 1960, President, 1961; Wesley Foundation, Treasurer, 1960; Glee Club, 1960; Radio Workshop, 1961; Alpha Tau Beta.

INDEX

- Abernathy, James E.—60, 68, 108.
 Adams, Linda—17, 63, 91.
 Alexander, Mary K.—51, 91.
 Allen, Hugh—54.
 Allen, Jeffrey B., Jr.—91.
 Anderson, Gay E.—91.
 Anderson, Gail—17, 61, 65, 91.
 Anderson, Robert Stephen—66, 80.
 Anderson, Sally W.—21, 30, 50, 66, 74, 108.
 Arata, Howard—61, 108.
 Askw, George C.—108.
 Austin, Lynda B.—74, 91.
 Austin, William M.—91.
- Bacon, Janice D.—21, 31, 69, 74, 108.
 Ball, William E. III—17, 66, 76, 81, 84.
 Barrett, Helen F.—60, 91.
 Batayias, Jannie—21, 31, 48, 51, 54, 70, 72, 108, 109.
 Baxley, Bruce M.—109.
 Bazemore, Arnold—91.
 Bazemore, Charles—91.
 Bazemore, Eugene—91.
 Beasley, Thomas F.—77, 90, 91.
 Beazley, Alex H.—77, 91.
 Beck, Gordon Tryone—108.
 Beecher, Melissa O.—54, 91.
 Beiser, Richard—64, 77.
 Berne, Denny Wayne—92.
 Black, Barbara L.—65, 92.
 Black, Reva Ann—92.
 Boen, Mary Louise—92.
 Bogo, Robert J.—80, 81, 85.
 Bonner, Robert G.—53.
 Booker, Bonnie—54, 65, 92.
 Bowers, Stephanie—68, 70, 108.
 Boyd, Linda G.—54, 69, 72, 92.
 Bozeman, Cecilia—92.
 Bradford, Sarah—54, 92.
 Bradley, William E., Jr.—51, 70, 92.
 Branham, Michael—92.
 Breckenridge, Jane—92.
 Brinson, Charles E.—54, 92.
 Broderick, Kathleen M.—92.
 Brooks, Randolph L.—60.
 Browning, John M.—77, 109.
 Bruce, Dwight J., Jr.—20, 76, 92.
 Bruggeman, Julianne M.—70, 93.
 Brunjes, Linda D.—109.
 Brunson, Glenad—21, 29, 77, 86, 93.
 Bryan, William D.—60, 77, 109.
- Cain, Rebecca Ann—93.
 Campbell, Joseph W., Jr.—93.
 Carroll, Barbara A.—51, 54, 62, 69, 70, 72, 109.
 Carson, Carol—21, 31, 48, 50, 60, 64, 65, 68, 73, 109.
 Carter, Ann Lee—86, 93.
 Chapman, Betty Ann—60, 72, 109.
 Christy, Robin J.—93.
 Clark, Dorothy—93.
 Clark, Frances—93.
 Clark, Mary Linda—93.
 Clark, Sharon G.—60, 70, 109.
 Clark, Tommie—54.
 Coburn, Jack B.—62, 70, 93.
 Colley, H. Byron—70, 76, 109.
 Collins, Mary C.—93.
 Colson, Joe Pilcher—93.
 Constantine, Louise—74.
 Cook, Eugene H.—93.
 Cope, Porter H.—93.
 Cotton, Carol Ann—74.
 Crafts, Donald E.—20, 54, 67, 70, 76, 110.
 Crawford, Linda Irene—62, 69, 94.
 Creamer, Josie L.—94.
 Crowley, William C., Jr.—77, 94.
 Cubbedge, Sarah Y.—21, 31, 60, 70, 72, 110.
 Cunningham, Nancy—53, 54, 68, 71, 94.
- Daniels, Robert C.—76.
 Dannelly, Robert B.—80, 94.
 Dannelly, Susan V.—54, 63, 73, 94.
 Dasher, George T.—94.
 Davis, Marie Elaine—94.
 Davis, Nancy E.—94.
 Deal, Porter D., Jr.—76, 94.
 DeLoach, Homer H., Jr.—66, 70, 76, 110.
 DeLoach, Robert C., Jr.—53, 54, 110.
 DeLoach, Steve—70.
 Demas, Patricia Ann—69, 110.
 Demase, Anthony W.—94.
 Denmark, Anna E.—54, 59, 94.
 Dickey, Jane M.—54, 94.
 Dillon, Kathleen—48, 51, 62, 68, 70, 94.
 Dixon, Tracy Allen—80, 81.
 Drucker, Harriett T.—54, 110.
 Durrence, Luther L.—95.
- Edenfield, Jame E.—110.
 Eisenman, Robert—17, 54, 95.
 Elliott, June S.—21, 30, 73, 95.
 Embry, Catherine Gray—20, 21, 28, 61, 65, 74, 86, 111.
 Everett, Marion J.—95.
 Exley, Frank S.—95.
 Exley, Wayne—95.
- Falligant, Robert E., Jr.—66, 70, 76, 110.
 Farren, Ann—60, 110, 112.
 Fendley, Clayton H. III—95.
 Field, Richard T.—95.
 Fillingim, Gerald—95.
 Fishback, Robert H.—48.
 Fitch, Elizabeth M.—95.
 Flaherty, Kathleen—54, 62, 95.
 Fleishaker, Martin—19, 48, 71, 76.
 Fleming, Stephen—95.
 Foran, Eileen C.—66, 95.
 Fountain, Andrew A., Jr.—67, 111.
 Franklin, Camilla Ann—69, 111.
 Freeman, Benjamin—62.
 Freeman, Mary Dolores—96.
- Gabriel, Susan—75.
 Gale, Donald J.—52.
 Gannam, Anthony K., Jr.—96.
 Garis, Rena—96.
 Garner, Thomas B.—96.
 Gaudry, Jordan B., III—77, 96.
 George, James C.—66, 80, 81, 82.
 Getty, Walter K., Jr.—77, 96.
 Giddings, Jan I.—48, 52, 111.
 Gignilliat, Meta H.—66, 74.
 Girard, Jeannine Edna—65, 70, 111.
 Gleason, Mary Ellen—62, 70, 96.
 Glisson, William T.—96.
 Godfrey, George M.—77.
 Golden, Robert K.—76, 96.
 Grady, Mary Ellen—52, 62, 69, 71, 96.
 Grayson, Nathaniel L.—96.
 Green, Jeffrey G.—96.
 Green, Marie C.—50, 62, 66, 69, 70, 75, 111.
 Greene, Robert M.—96.
 Greenway, James L.—17, 76, 80, 83, 96.
 Grimm, Frank H.—97.
 Griner, James T.—97.
 Grissett, Sewell H.—54, 97.
 Groover, John W.—97.
 Gunter, Bobby—76.
- Habas, Janet A.—111.
 Habas, Judith—69, 74, 111.
 Hamilton, Windrel—21, 31, 70, 111.
 Hammock, Mary Donna—17, 75, 97.
 Hatcher, Jesse Lee—77.
 Haupt, Gail—60, 68, 70, 112.
 Haydn, Frederick G.—97.
 Haysman, Ronald E.—97.
 Helmly, Sara A.—75.
 Hester, John W.—20, 77, 97.
 Hester, Julianne—75.
 Hill, Pamela J.—17, 21, 31, 73, 97.
 Hill, Rhetta K.—54, 64, 73, 97.
 Hill, Robert Thomas—64.
 Hillis, Thomas J., Jr.—77, 112.
 Hitt, Roy Elton, Jr.—76.
 Hodges, Patricia—60, 72, 97.
 Holmes, Anna B.—70, 112.
 Holt, Lucy Ann—75, 97.
 Howard, John C., Jr.—76, 97.
 Humphrey, Jimmy C.—77.
 Humphrey, Johnny N., Jr.—77.
 Hunter, Crystal J., Jr.—63, 68, 73, 90, 98.
- Ingram, A. Stratton—60, 75, 86, 112.
- Jenkins, B. Cleo—77.
 Johns, Ida G.—98.
 Johnson, Betty L.—60, 70, 72, 112.
 Johnson, Clifford I.—111.
 Johnson, Gary L.—98.
 Johnson, Julie Anne—60, 98.
 Johnson, Nancy E.—64, 98.
 Jones, Monty—77.
 Jones, Steve H.—98.
- Kaminsky, Linda L.—66, 75, 112.
 Kandel, Simone—66, 75, 98.
 Karacostas, Louis—55, 71.
 Kavanaugh, C. Michel—48, 66, 69, 74, 112.
 Keller, Jefferson W.—98.
 Kelley, Michael—98.
 Kelly, James H.—98.
 Kelly, Patricia C.—70, 98.
 Kendrick, M. Lynn—113.
 Kennedy, Elwin—66.
- Kicklighter, David O.—76, 98.
 Kiene, Margaret—75.
 Kiley, Rebecca, 66, 75, 113.
 Kleinpeter, Charles P.—98.
 Kleinpeter, William L.—99.
 Knight, Alice J.—99.
 Krenson, Linda—17, 21, 31, 48, 55, 69, 74, 86, 99.
 Kustick, Jerry—113.
- Lamb, Edward A.—77, 80, 99.
 Lane, Patricia—99.
 Lange, Karen D.—63, 99.
 Langford, Larry W.—80.
 Lanier, Ronald A.—77.
 Lee, Herbert E.—99.
 Leonard, Sylvia Ann—60, 69, 73, 113.
 Letchworth, Joyce A.—60, 63.
 Levine, Joe—99.
 Longwater, Elaine—54, 71.
 Lord, Arthur J.—113.
 Louza, Judy Ann—70, 99.
 Lynn, Sherwood C.—76.
- McDonough, Jean E.—99.
 McGee, Sabel K.—17, 21, 30, 75, 100.
 McKenzie, Sharon DeThane—17, 60, 100.
 Mackey, Herbert W.—17, 113.
 Mallard, Connie F.—54, 99.
 Manning, Monte E.—99.
 Mantiply, Charles R.—99.
 Marcus, Joseph L.—48, 67, 70, 76, 113.
 Martin, John D., Jr.—54, 59, 64, 99.
 Martin, Walter Scott—61, 68.
 Maurer, Larry H.—80.
 Medernick, Kenny—61.
 Mell, William S.—100.
 Melroy, Russell E.—70.
 Merritt, M. Lou—17, 65, 69, 73, 100.
 Metz, Myrtle Anne—100.
 Miller, Julia L.—51, 54, 62, 68, 100.
 Mincey, Ray M.—100.
 Moble, Daniel H.—100.
 Mock, Sandra—75, 113.
 Mock, William H., Jr.—76.
 Moreland, Margie M.—100.
 Morgan, Harriett G.—21, 30, 54, 75, 100.
 Morgan, Robert B.—100.
 Morris, Sandra—60, 67, 73, 100.
 Muller, William A. III—52, 59, 62, 100.
 Myrick, Penn E.—48, 66.
- Neiman, Howard F.—113.
 Newman, Thomas B.—100.
 Newsome, Brenda R.—69, 114.
 Newton, Edwin H.—101.
 Nolan, Thomas W.—68, 114.
 Noonan, Carolana S.—114.
 Norris, Beatrice C.—101.
- O'Brien, Marie G.—62, 101.
 Oldfield, John H., Jr.—101.
 O'Leary, William C., Jr.—114.
 Oliver, Norma Ann—101.
 O'Neil, John A.—48.
 Outlaw, George D.—77, 114.
 Owen, John J. III—101.
 Owens, Harriet E.—49, 54, 60, 68, 73, 114.
- Padgett, Jacqueline G.—54, 60, 73, 101.
 Padgett, Nelson—17.
 Palmer, Cecil Ray—101.
 Parker, Gary L.—54, 59, 64, 101.
 Parker, Wayne S.—101.
 Partain, John D.—101.
 Patten, Geraldine—101.
 Perlman, Harriett J.—70.
 Phillips, Jude—21, 30, 48, 51, 74, 76, 106, 107, 108, 114.
 Philpott, Larry L.—114.
 Plunkett, William O., Jr.—101.
 Porter, Kathryn—75.
 Powell, Richard A.—114.
 Powell, Richard E.—101.
 Preble, Harold G., Jr.—77, 102.
 Pruitt, Nancy M.—21, 24, 25, 54, 62, 68, 71, 102.
- Quarles, Anne—65, 69, 115.
 Quarterman, Alex—64, 67, 115.
- Rainer, Judith A.—102.
 Ramsey, Charles J.—102.
 Ravenscroft, Nina—53, 54, 64, 66, 70, 75, 114, 115.
 Ray, Charles G.—49, 63, 66, 106, 107, 115.
 Reagan, Thomas J., Jr.—48, 63, 77, 106, 107, 115.
 Reid, Hannah K.—64, 115.
- Reynolds, Betty A.—54, 75, 102.
 Reynolds, James F.—102.
 Rhoden, James H.—115.
 Rich, James E.—102.
 Roach, Charles J., Jr.—102.
 Roberts, John E., Jr.—63, 68, 102.
 Robinson, Neil—54, 61, 102.
 Roney, Margaret—54, 59, 62, 68, 71, 102.
 Rossiter, Richard—76, 102.
 Rowe, James A.—102.
 Royal, James Walter—102.
- Safer, Irwin Harvey—103.
 Sasser, Thomas A.—80, 103.
 Saxman, William—103.
 Schantz, Elliot S.—51, 59, 103.
 Schlosser, Lynn E.—54.
 Schwanebeck, John D.—103.
 Sahwarz, Joy S.—54, 79, 90, 103.
 Seedlock, Robert F.—103.
 Sharpe, Harold E., Jr.—103.
 Shepard, Diane—54, 103.
 Sheppard, Gilbert C., Jr.—60, 68, 103.
 Simmons, Robert—103.
 Sims, Woodrow R.—20, 76.
 Smith, Andrew N.—71, 115.
 Smith, A. Charlene—17, 60, 73, 90, 103.
 Smith, Carlie L.—103.
 Smith, H. Penn—17, 48, 70, 76.
 Smith, Joseph C.—76.
 Smith, Lynda I.—21, 26, 76, 104.
 Smith, Sigma C.—54, 104.
 Smith, Simmie Jenine—21, 27, 48, 50, 60, 68, 72, 116.
 Snyder, Barrie R.—104.
 Sowell, Clifford B.—67.
 Spahos, John—54, 104.
 Stafford, P. Kaye—65.
 Stallcup, Brenda J.—104.
 Stanford, Bonnie L.—104.
 Stelljes, Ann D.—116.
 Stevens, John R.—104.
 Stewart, Charles L.—60, 116.
 Stewart, Danny—80, 84.
 Strahan, Weldon Travis—104.
 Struck, John E.—76.
 Suggs, Linda Kay—104.
 Sultive, Josephine L.—53.
- Tatum, Thomas F.—71, 116.
 Thompson, Charles W.—76.
 Thomson, Joanne P.—54, 75, 104.
 Thomson, Pam E.—54.
 Thompson, Wesley L.—104.
 Thornton, Clifford L.—104.
 Tootle, Jerry C.—50, 104.
 Touchberry, Sandra C.—21, 30, 63, 68, 73, 104.
 Towers, Kathleen B.—73, 105.
 Tucker, Tommy A.—77.
 Tuten, Bruce T.—105.
 Tuttle, Jerry L.—54, 63, 116.
- VanDiviere, Catherine M.—51, 54, 67, 116.
 VanDiviere, Cornelia E.—48, 50, 54, 61, 67, 116.
 VanPuffelen, Naarah—64, 75, 86.
 Vannordstrand, William J.—77.
 Vetter, H. Fred—67.
- Wages, Harvey S., Jr.—54, 116.
 Wainwright, Brenda D.—117.
 Walls, Al E.—71.
 Walsh, Stephen M.—117.
 Warnock, E. Jane—73.
 Warren, Jerry—80.
 Warren, Billy E.—117.
 Warren, Charles A.—105.
 Watford, Jimmy Watson—77, 105.
 Wear, Eline L.—105.
 Webb, Martha Faye—21, 31, 60, 69, 73, 117.
 Weiner, Larry A.—70, 105.
 Wellbrock, Katherine H.—50, 54, 68, 72, 106, 107, 117.
 White, Buster—55, 59.
 White, Dorothy—117.
 White, Robert J., Jr.—105.
 Whiteman, Helene G.—53.
 Whittington, Angela—21, 30, 55, 59, 63, 72, 117.
 Williams, Alice D.—105.
 Williams, James R.—105.
 Wilson, Clara H.—64, 73, 105.
 Wing, Robert E.—80, 105.
 Wise, John M.—62, 67.
 Womble, Bernard—51, 53, 80, 81, 105.

FACULTY

- All, Henrietta—45.
 Amari, Josephine—38.
 Anchors, Lorraine—38.
- Beecher, W. Orson—39, 67.
- Callaway, Norma—45.
 Campbell, Minnie—44.
 Clancy, Ella—45.
 Coyle, William E.—39.
- Davenport, L. B. Jr.—41.
 Davis, Lamar W.—42.
 Dean, Kate—42.
 Denmark, Josephine—42, 65.
 Deslslets, John—41.
 Durfee, Ross C.—38.
- Fowler, Jack B.—38.
- Gordon, Albert C.—38, 55, 59.
- Hawes, Foreman M.—15, 35.
 Hitt, Elizabeth—44, 60.
 Holleman, Hannah—41, 64, 74.
 Hook, Daniel J.—40.
 Howard, Elizabeth—44.
 Hunter, Lutrecia—43.
 Hunter, Ted L.—39, 71.
- Jones, Bertis—44.
- Killorin, Joseph I.—36, 38.
- Lubs, Margaret—38.
- McBride, Angela—45.
 McCall, Muriel—43.
 McTeer, John Hugh—39.
 Magee, Corinne—45.
 Meighen, Helen—45.
 Metro, Francis G.—41.
 Mosley, Marjorie—44.
 Murphy, Hinckley—39.
- Nichols, George—44.
- Padgett, Jack H.—37.
 Persse, James H.—12, 15, 37, 38, 49, 62.
 Pound, Elizabeth—43.
- Remley, Ray—39.
 Rockwell, Robert—41.
 Rossiter, Julie—36.
- Schmidt, Nellie—20, 37.
 Shuck, Warren—39.
 Sims, Roy J.—42, 81.
 Smith, Julia—39.
 Strong, Mary—36.
 Stubbs, Robert—40.
 Tapp, Lawrence M.—42, 81.
 Thompson, Dorothy—39.
 Travis, William L.—40.
 Tuten, Sarah Beth—44.
- Whitnel, James F.—38.
 Williams, Allen—41.
 Wingate, Jean—42, 69.
 Winn, William S.—40.

ADVERTISE



MENTS





Where 5,300

employees



earn



\$27,000,000 yearly

converting pulpwood

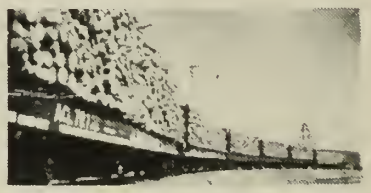

into paper bags



and

boxes



for the nation.



UNION BAG - CAMP
Paper Corporation
SAVANNAH, GEORGIA



Your Headquarters for:

Teens
and
Juniors

116 East Broughton Street



THE SAVANNAH COCA-COLA BOTTLING COMPANY



AT YOUR COMMAND . . .

the magic Natural Gas Flame
that cools and heats . . . the thrifty dependable
weatherproof fuel for home, business & industry

SAVANNAH GAS COMPANY

Thank You

FOR CHOOSING US AS YOUR OFFICIAL CLASS PHOTOGRAPHER

In the years to come we hope you will choose us again as your "official photographer" to record with fine photographs the many other memorable occasions in your life.

Your Official Photographer

TOOLEY—MYRON
STUDIOS

SAVANNAH'S PROGRESSIVE NEWSPAPERS



**"Light of the
Coastal Empire"**
Savannah's Old Harbor Light
Erected 1858

Savannah's historic harbor light was erected over one hundred years ago to serve as a beacon for ships. Though it is no longer in use, it remains as a proud symbol of our heritage. Just as the Old Harbor Light was once a guiding light for ships, your *Savannah Morning News* and *Savannah Evening Press* serve today as a beacon for the community through progressive news coverage, editorial opinion, and advertising service.

Savannah Morning News

SAVANNAH EVENING PRESS

Compliments

of

PEPSI-COLA BOTTLING COMPANY

4009 Montgomery Street

Anton's

Chezami
LOUNGE

Fine's

*Where Fashions Make Their Debut in
Savannah*

TAYLOR'S

Regular Meals — Short Orders

Sandwiches — Sodas

40th & Abercorn Streets Phone AD 2-9381

Compliments

of

WEIS & SAVANNAH THEATRES

WHERE

*movies are always
at their best*

THE CITIZENS & SOUTHERN NATIONAL BANK

Six Offices in Savannah

We Bank the Customer's Way

For convenience in paying bills . . .

Open your checking account with us!

Member FDIC

WALTER MERCER NICK MAMALAKIS

WM. N. JONES

MERCER
INSURANCE AGENCY, INC.

"Personal Service"

7 E. Bay St. — Ph. AD. 2-5105

Your Independent
Insurance Agency
"Serves You First"

THE STYLE SHOP

"Leisurely Shopping in a Relaxing Atmosphere"

DeRenne Plaza

36 East DeRenne Avenue Phone ELgin 5-6020



AD. 2-5149

WEST CONGRESS STREET



A.B.C. Furniture Company

Buck Furniture Company

Dream House Furniture Company

DuBose & Davis Furniture Company

Gilbert Furniture Company

Green Company

Haverty Furniture Company

I. C. Helmly Furniture Company

Home Furnishing Company

Lee Furniture Company

Liberty Furniture Company

Lindsay & Morgan Company

Lovett Furniture Company

Maxwell Brothers Furniture Company

B. J. Sheppard Furniture Company

Shoob Furniture Company

Solomon Furniture Company

Taylor Furniture Company

Town & Country Furniture Company

**PATRONIZE
OUR
ADVERTISERS**

THE GEECHEE STAFF



MORGAN GALLERIES

Interior Decorating — Fine Furniture
Fabrics — Refinishing — Upholstery

503 Whitaker Street AD 3-6159



PREScription PICKUP &
DELIVERY SERVICE

Waters Ave. & 31st St. Ph. AD 3-0202



Trade Winds

THE ORIGINAL AND WORLD'S LARGEST PROCESSOR OF BREADED SHRIMP

IN A CLASS
BY THEMSELVES...

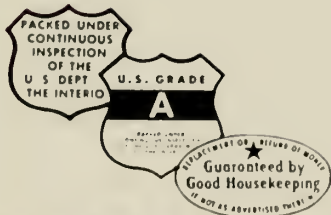

Trade Winds COMPANY

Thunderbolt, Georgia — Brownsville, Texas

- Frozen Breaded Shrimp
- Breaded Oysters
- Breaded Scallops
- Fish Sticks
- All Purpose Shrimp
- Shrimp Creole.



REALTORS

20 E. Bryan Street
SAVANNAH, GEORGIA

**PATRONIZE
OUR
ADVERTISERS**

THE GEECHEE STAFF

Visit the Home of the Southern
"WHAM-BURGER"

Treat your Sweetie-Pie to a
PIZZA PIE



**THE LIBERTY NATIONAL BANK
AND TRUST COMPANY
OF SAVANNAH**

Air Compressors



MANUFACTURER
SOUTHWIND - QUINCY
SALES • SERVICE

MANUFACTURER • RENTAL
TRADE-INS • ACCESSORIES
ROTARY LIFTS • LINCOLN
LUBRICATING EQUIPMENT

Dial AD 3-4523

Meco, INC.

311 STILES AVE.

(A-441)

SKIDAWAY HARDWARE COMPANY

Cross Roads Shopping Center
SAVANNAH, GEORGIA

FLAT
GLOSS
LOW SHEEN
LATEX
EXTERIOR

VAL-O-MATIC
Colors
by Valspar

Hardware - Valspar Paints - Sporting Goods
Fishing Tackle - Plumbing

Bull at Broughton

DeRenne at Paulsen

Habersham at 34th

Hunter Air Force Base



INE PRINTING SINCE 1887—

That's the story of Foote & Davies, Inc.

Today we have one of the most modern and best equipped plants in the country. And fine Yearbooks have always been an important part of our business. Our craftsmen believe in quality and strive to produce the "best in the Industry." Our excellent printing doesn't just happen—it's a combination of production research, craftsmanship, and painstaking supervision.

FOOTE & DAVIES, INC.

764 MIAMI CIRCLE, N. E.

Printers • Lithographers • Book Manufacturers

ATLANTA 24, GEORGIA

