



geeches
1971

editor: francine wimbish
managing editor: louisa brodie

armstrong is



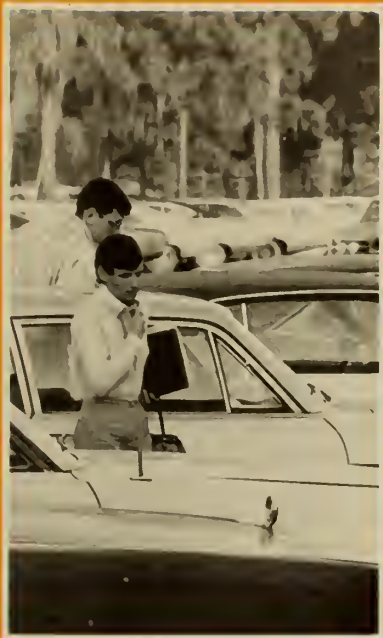



opening	1
features	46
sports	64
greeks	82
leadership	106
organizations	126
classes	146
faculty	196
advertisements	236







NO SMOKING
OR EATING OR DRINKING
OR _____ ?
IN CLASSROOMS









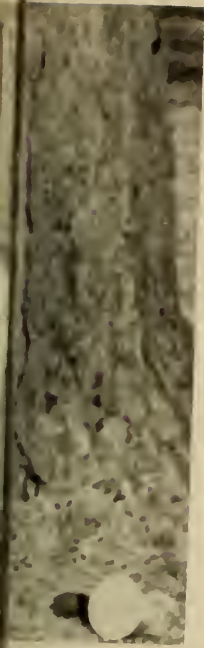







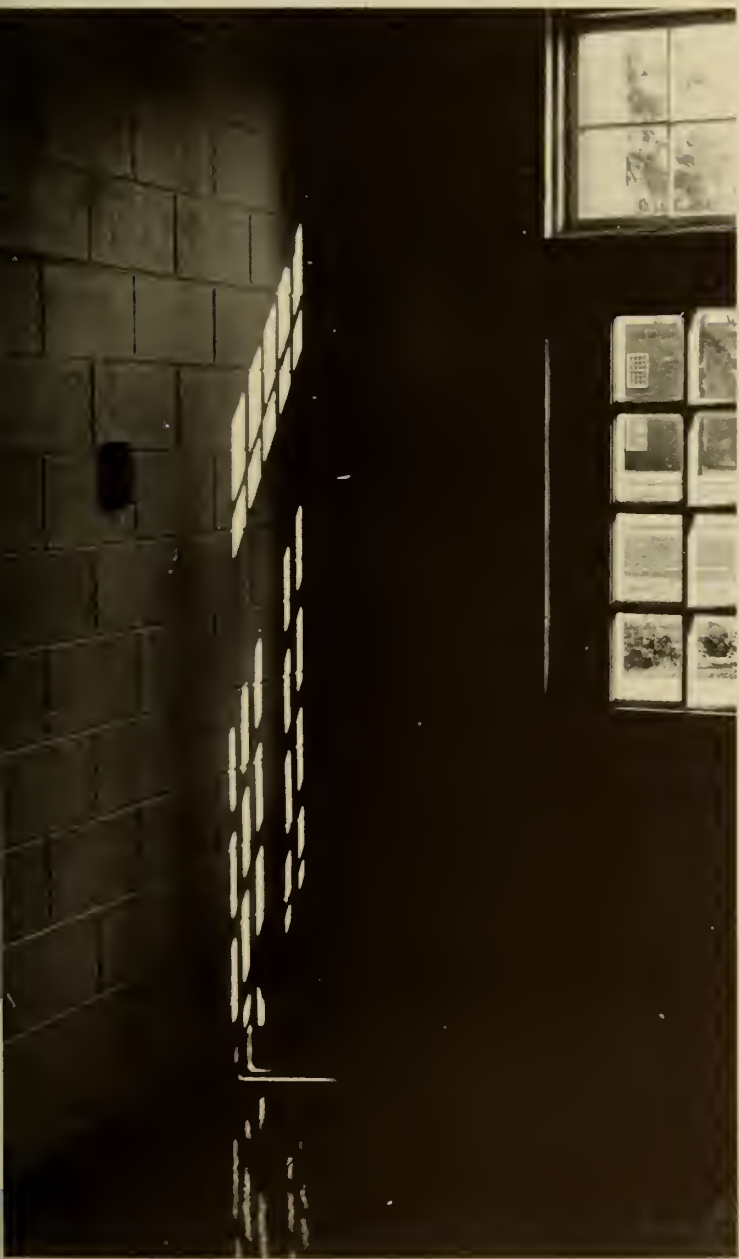











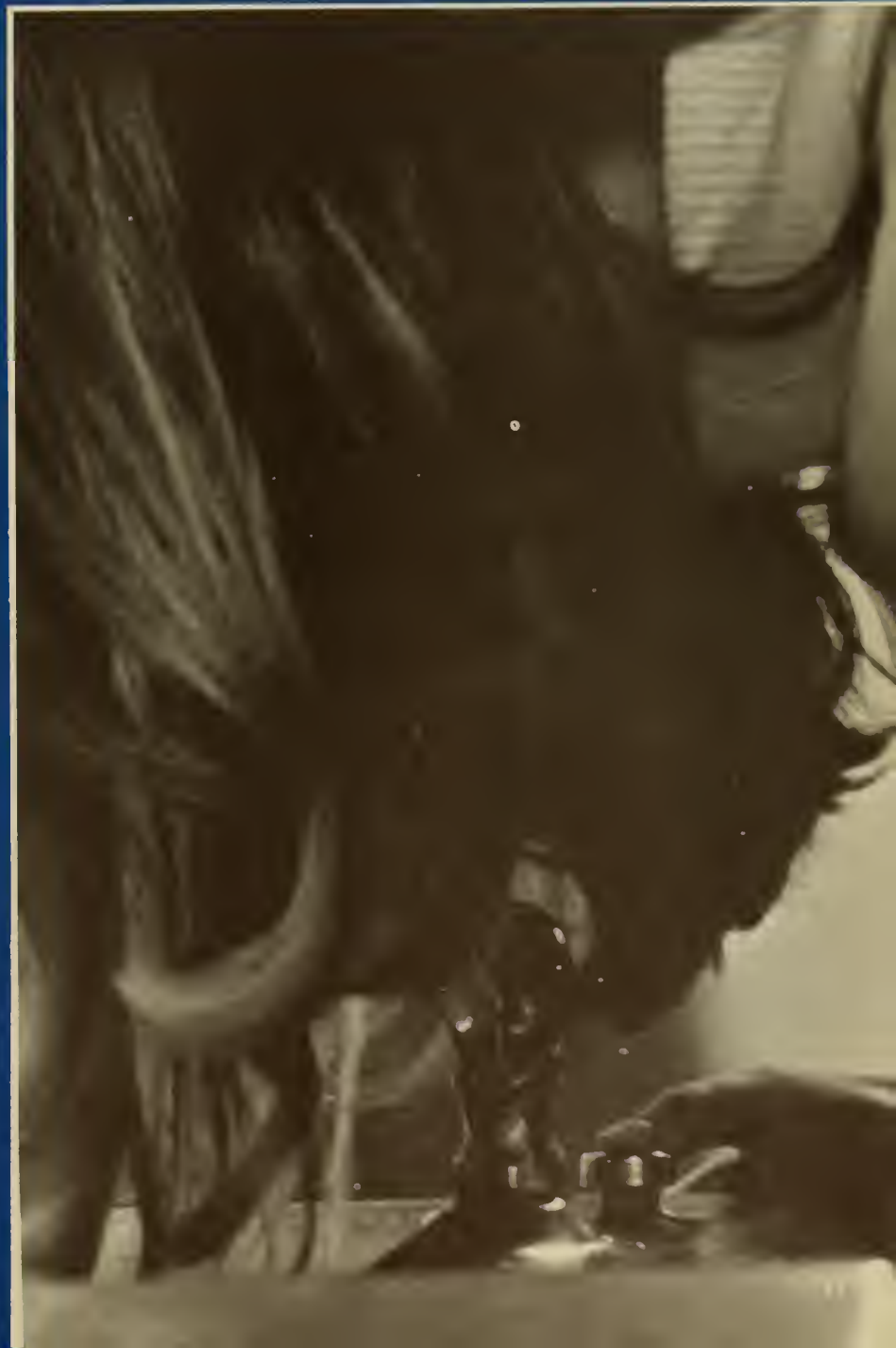



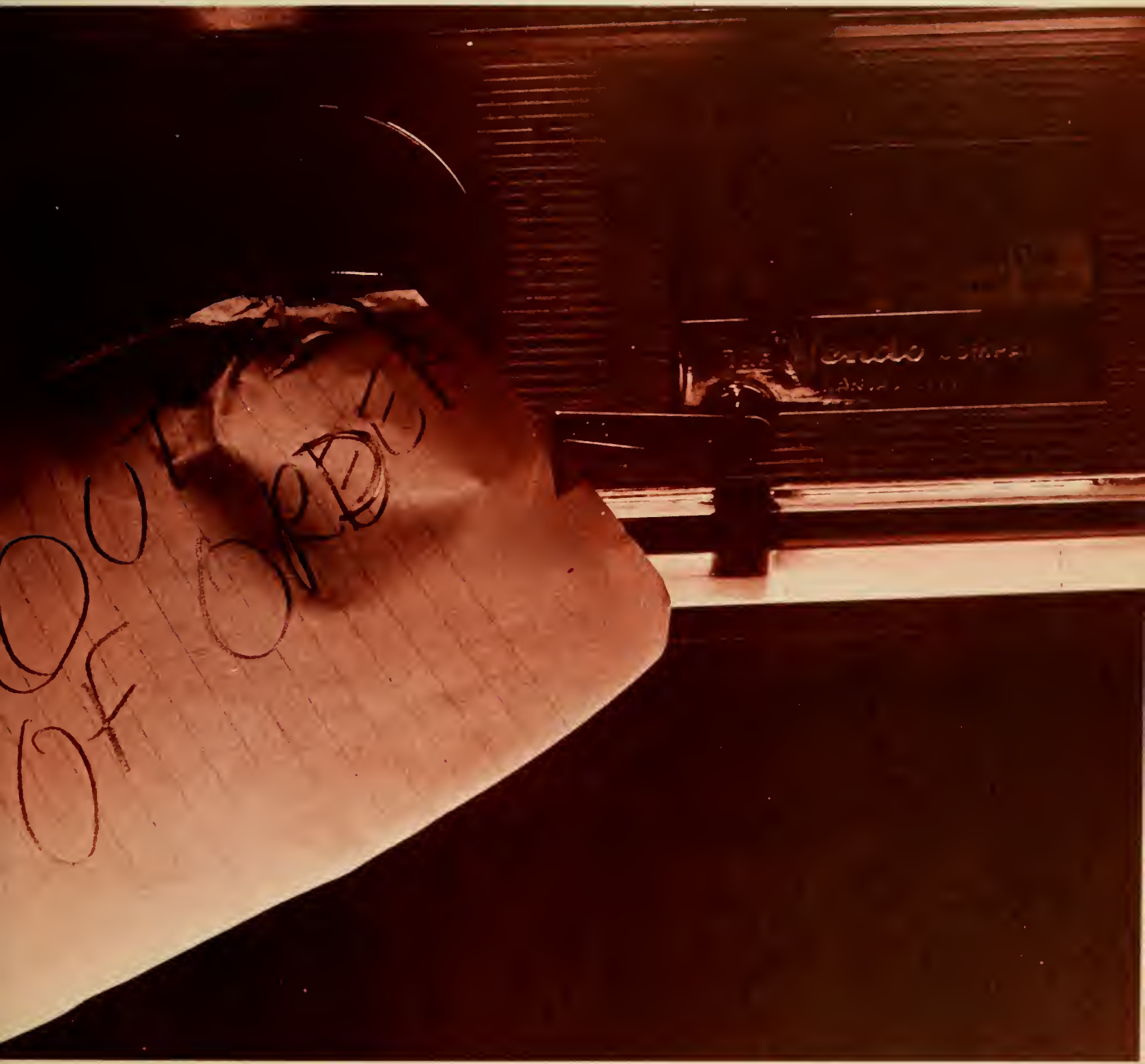

OF THE
OF
OF

Endeavour
AN 100

















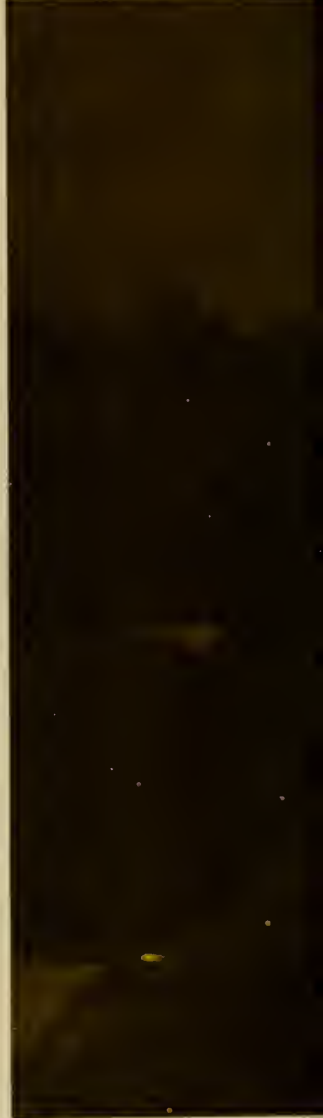



night life







MISS GEECHEE CONTESTANTS

1st row, seated: Vicky Griffin, Bobbie Hopfer, Linda Walker, Kathy Huskisson, Lynn Fritts, Barbara Smith, Faith McAlhaney, Judy Lancaster, Sandy Chavers, Ellen Ramage, and Jane Rockwell. **2nd row, standing:** Valerie Tarver, Susan Erson, Sharon Peterson, Rosemary Thompson, Karen Means, Valerie Hallman, Emma Thomson, Linda Wise, and Brenda Price.

MISS
GEECHEE
1971



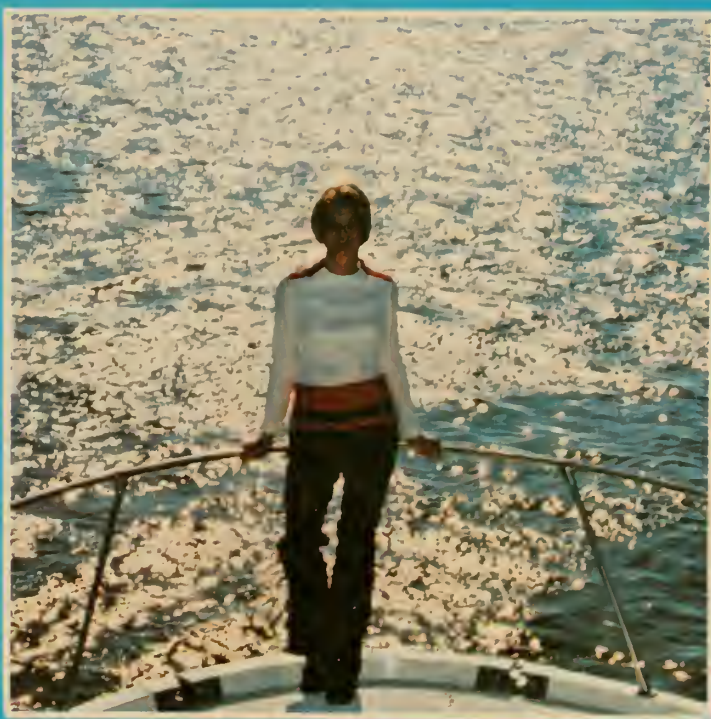

Miss Faith McAlhany is Miss Geechee 1971. Faith is a sophomore from Beaufort, South Carolina, majoring in Dental Hygiene. The NDHA sponsored Faith in the pageant.

Faith won the swimsuit competition in the pageant. She will vie for the title of Miss Georgia, representing Armstrong State College, in June.



*Miss
Judy
Lancaster*



*Sponsored by
The Band*



*Miss
Jane
Rockwell*



*Sponsored by
Phi Mu
Sorority*

Miss
Linda
Walker

Sponsored by
Pi Kappa Alpha





*Miss
Valerie
Tarver*



*Sponsored by the
Athletic
Department*



Barbara Smith



Melinda Paige



Linda Walker



Susan Erson
Homecoming Queen

Homecoming Queen and Court



Paulette Kaluzne



Linda Cubbedge



Emma Thomson



Debbie Bryan



Rat Queen—Jane Rockwell



Top: Debbie Brewer Left: Rosemary Thompson Right: Betsy Cook Far Left: Brenda Price

RAT QUEEN AND COURT

Clothes by Town and Country
 Model Home by Powell Homes
 Sun Toy from Thunderbolt Marina
 Photography by Robert Ritchie





Susan Erson
Phi Kappa Theta



Linda Walker
Pi Kappa Alpha



Donna Williams
Pi Kappa Phi



Emma Thomson
Chi Phi











HOMECOMING 1971







The Miss Geechee Pageant was held on Friday, November 20, 1970 in the Student Union. Twenty-one girls, representing various campus organizations, vied for the title of Miss Geechee, in evening gown, talent, swimsuit and interview competition.







PIONEER DAY





ZEUS and ATHENA: Paul Kaluzne and Ellen Ramage



GREEK
WEEK





Dr. James Germano

CREATIVE AND PERFORMING ARTS



Dick Gregory

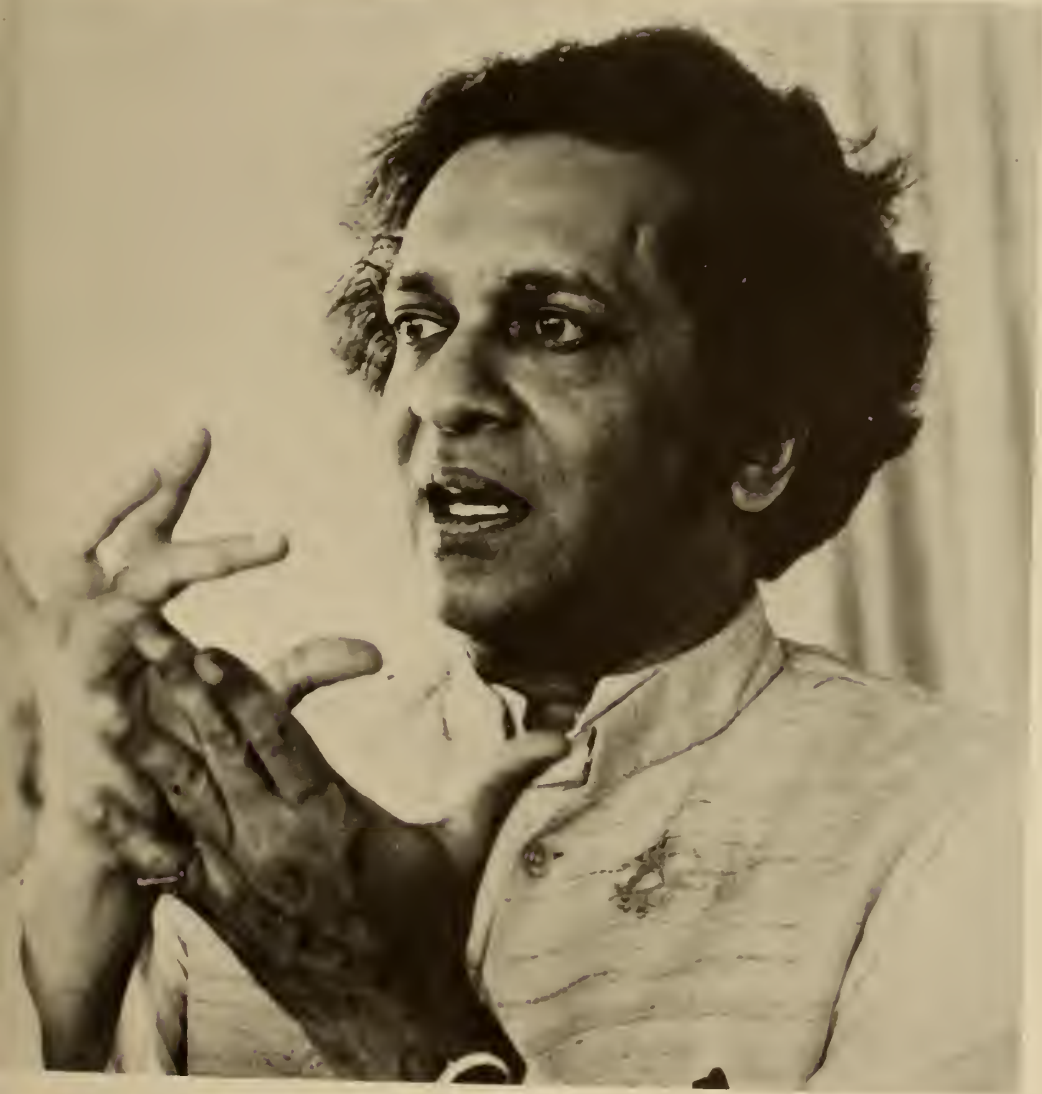

Ravi Shankar



NADER FIGHTS AIR POLLUTION



sports



With a final worksheet of 15-11, the first winning season in four year competition, the 1970-71 basketball Pirates won the hearts of many new fans in the college community, the city and throughout the Coastal Empire.

Highlights of the year included a win over the College of Charleston in the second annual Kiwanis Bowl, regular season victories over Baptist College and the University of the South, a homecoming victory over Florida Tech, a second place finish in the Geechee Classic and third place trophy in the eight team PhibLant Holiday Invitational Tournament in Norfolk, Virginia.

The Pirates, averaging 84 points per game, played before a record number of fans during the year. In addition to good home game attendance, ASC basketball was beamed live into untold thousands of coastal empire homes on seven different occasions by WJCL Television. It marked the first time an ASC team has ever played on television and was the first live sports telecast of any local sport.

The Pirates got off to a slow start, losing four straight after winning the season opener. In mid-December, following a loss to Stetson University, the team got it all together against Florida Tech to register a convincing 98-75 victory. In order, ASC then beat Chapman College (Orange, Calif.), Mansfield State (Mansfield, Pa.), Loras College (Dubuque, Iowa), North Georgia College, Georgia College, the College of Charleston and the University of North Carolina at Wilmington before Southern Tech stopped the winning streak at eight, the longest for a Pirate team.

It was a year for breaking records and senior guard Steve Holland led the assault. Steve set single game, season and season average records in scoring. He hit 40 points against the College of Charleston, had 622 for the year and averaged 23.9 per game. David Rich became the second player to amass 1,000 career points. David finished with 1,022. Robert Bradley and Larry Burke became the first two players to claim 500 career rebounds but Tom Jenkins was the top rebounder for the season with 193.



Front row: Lance Green, Howie Leon, Brad Becker. Back row: Coach Alexander, Steve Holland, Larry Burke, Dennis Pruitt, Robert Bradley, Jody Lang, Stan Sammons, Loren West, Tom Jenkins, Ron Hancock, Mark Mamalakis, Charlie Clark, Frank Durdin, David Rich, Coach Kinder.

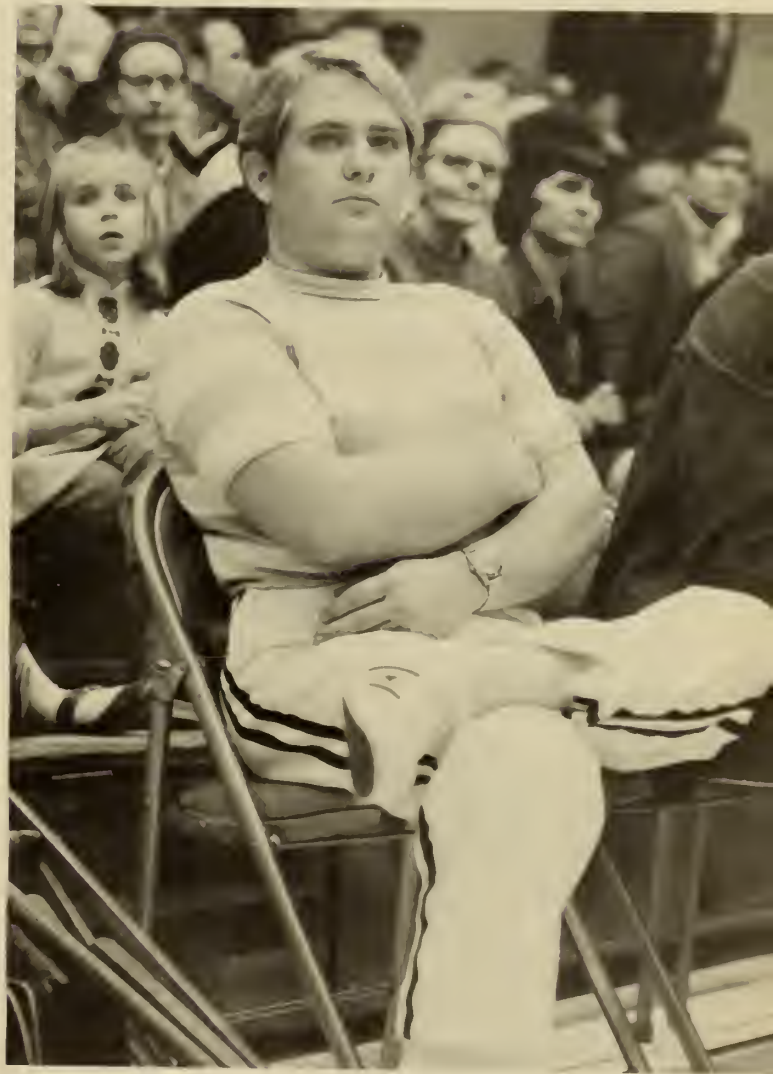





SCOREBOARD

1970-71 BASKETBALL RESULTS

Our Score	Opponent	Their Score
93	Palm Beach Atlantic	66
69	College of Charleston	83
63	Georgia Southern College	82
67	Georgia College	74
72	Stetson University	96
98	Florida Tech	75
76	Chapman College	73
85	Mansfield State	69
78	Loras College	74
77	North Georgia College	56
91	Georgia College	66
104	College of Charleston	89
96	UNC of Wilmington	84
83	Southern Tech	109
84	Samford University	103
95	Baptist College	88
58	Florida Tech	64
99	Edward Waters	72
102	Florida Tech	64
94	University of Fort Lauderdale	64
80	Lander College	90
68	College of Charleston	61
99	University of the South	75
72	Bryan College	79
75	Savannah State College	87
97	Southern Tech	103





*BUCS POST
WINNING SEASON*



Assistant Athletic Director: Tom Kinder





Steve Holland



David Rich



Larry Burke

INTRAMURAL SPORTS

This year more people participated in Intramurals than any past year. The Student Intramural Council, with Coach Bedwell coordinating most events, established an ambitious and varied program of sports for students. Fall Quarter saw football leagues for men and women, a weightlifting contest, and tournaments in badminton, bowling, and table tennis. During Winter Quarter there was competition in volleyball and basketball. The Armstrong "500" bicycle race for women, swimming, softball, golf, and tennis were the main intramural events for Spring Quarter.











Jim Brotherton
G.I.A.C. All Conference Team 1969
G.I.A.C. All Conference Team 1970



Phil Gray



GOLF

Rick Carlon



Cliff Wilson



Bob Mullins



Jack Lindsay

BASEBALL

It was hard to recognize the Armstrong baseball team. Only four returning lettermen, Dennis Pruitt, Buddy Hardy, Mark Mamalakis and Bobby Beebe were left over from the 1970 club. Even the head coach, Tom Kinder, was new.

Still, there was considerable optimism of a winning season on the diamond as the cold, windy days of winter gave way to the moderate Savannah spring weather. Even the gnats seemed enthused about the pending season and the tasty morsels that would be romping around their field.

As the season got underway only 15 players remained on the roster and all but three were either freshmen or sophomores. Coach Kinder had only three pitchers to work with and for the first time there was a shortage of right handed players.

The schedule was cut to 22 games by Kinder because he feared the prospects of working more with the limited number of players he was to have. Pruitt of course assumed his usual position on the hill and Jim Harte, a senior who played three years ago as a freshman, and Pat Holland, a rookie, joined the "Iron Man" on the pitching corps.

Beebe, Greg Bell and Mike Higgins vied for catching honors. Mamalakis was counted on as the regular first baseman and Roy Smith, Ronnie Hulse, Linn Burnsed and Tom Yarbrough combined to round out the infield. Hardy, Steve McNeil, Tom Beytagh and Danny Burgstiner made up the outfield.



Front row: Steve McNeil, Hank King, Pat Holland, Buddy Hardy. Back row: Coach Kinder, Dan Burstiner, Linn Bursed, Roy Smith, Bobby Beebe, Tom Beytagh, Ron Halsey, Greg Bell, Mark Mamalakis, Steve Freeman, Jim Haute, Dennis Pruitt.

TRACK TEAM



1st row: David Beall, John Carroll, Lewis Taylor. 2nd row: Dr. Cedric Stratton, Joshua Williams, Jim Miller.

greeks





Left to right: Kathy Chestnut, President; Joan Horne, Louisa Browne, Mary Ford, Martha Tison. Not pictured: Miss Sylvia Sanders, Advisor; Joyce VanDora.

PANHELLENIC COUNCIL

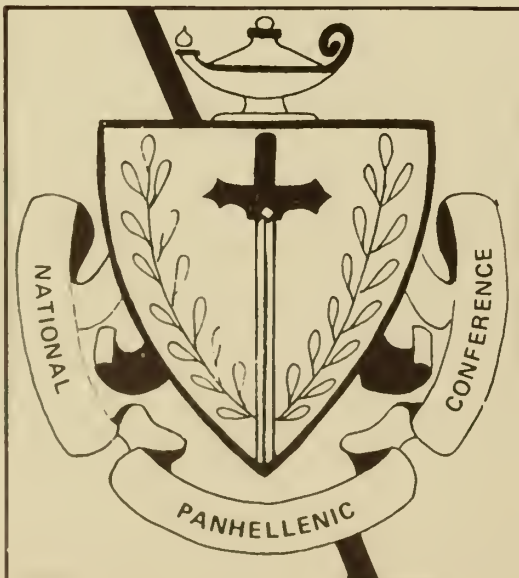



Fall of 1970 marked the first Panhellenic Rush for all entering freshmen and transfer students. Approximately forty girls attended the three days of activities planned by the Greek Organizations. The rushees enjoyed activities presented by these Greeks who worked many long hours to make Rush, 1970, a memorable one.





Left to right, first row: Becky Anstine, Activities Chairman; Diane Carlton; Francine Wimbish, President. Left to right, second row: Lynn Fritts; Pam Burke, Second Vice President; Mary Ford, Panhellenic; Joyce Van Dora, Social Chairman; Bunny Pollock, First Vice President; Nancy Breland; Lynn Leggett; Sharon McPhail, Treasurer; Kay Hardy, Recording Secretary; Sharon Peterson, Rush Chairman; Mildred Deal. Left to right, third row: Peggy Smoak, Corresponding Secretary; Teresa Brown; Becky Pruitt; Judy Crews; Pam Williams; Pat Heaton, Guard; Madeline Porter; Carole Martin, Scribe; Beth Waldrop; Rosemary Thompson; Pam Smith. Not pictured: Mrs. Jo Weeks, Advisor; Pam Justice; LeAnne Jones.

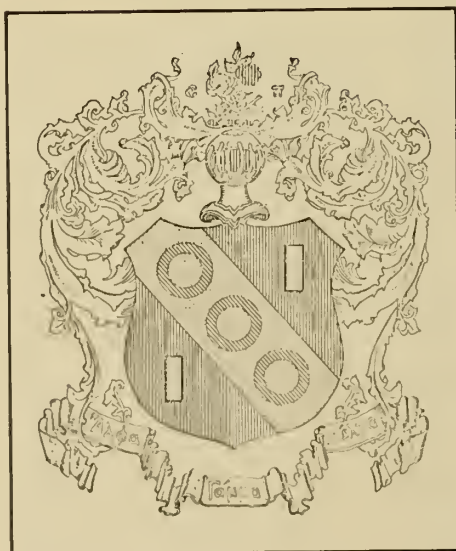



ALPHA GAMMA DELTA

... May 9, 1970 ... Our first year—A struggle and progress ... The room looks great! ... There's a zebra on the wall! ... Our first sister-daughters ... Shut up, Francine! ... When you wish upon a star ... Chums! ... What wall? ... Blitz, Baby, Blitz! ... A-L-P-H-A G-A-M-M-A ... Peppermint Patty ... A Charlie Brown Thanksgiving ... 5 Senators ... 2 SGA Officers ... Thanks, Mark ... Ted who? ... Great alums ... Don't forget the Alpha Gams!





Left to right: Barbara Smith; Susan Erson, President; Nancy Marburger; Ellen Ramage; Kathy Huskisson; Kathy Chestnut, Panhellenic; Maureen Mosely; Jo Ann Shuman; Louisa Browne; Linda Walker; Salli Norris; Sandy Chaver.; Deborah Brannen, Membership Director; Debbie Brewer; Kathie Jeffers; Gail Adams; Gail Simmons; Pam Blackburn; Jane Rockwell; Brenda Price; Kathye Brown; Jan Ditty Treasurer; Fawnie Stelljes; Libby Southwell; Emma Thomson Corresponding Secretary; Patti Lewis Provisional Membership Director; Linda Speir Recording Secretary. Not pictured: Mrs Marilyn Buck Advisor; Valerie Tarver; Heather; Donna Williams; Debbie West.



PHI MU

It's the Phi Mu Generation ... three gifts ... the prowler at Wesley Gardens ... they all accepted ... Mickey Mouse ears ... darts ... that da—duck ... who could ever forget Charleston? ... look at the green slime ... Susie, the Hike was on 2 ... get out that Old Silver Goblet ... in the tub, Jan? ... paint, paint, paint ... a daytime candlelight on the Cruz del Sur ... we wish you a Merry Christmas ... our own bird ... we're all Santas this year ... ten out of twenty-one ... seven pink carnations ... each day is a memorable link in the golden chain that binds our hearts together ... She means everything to me, she is my Phi Mu sister!

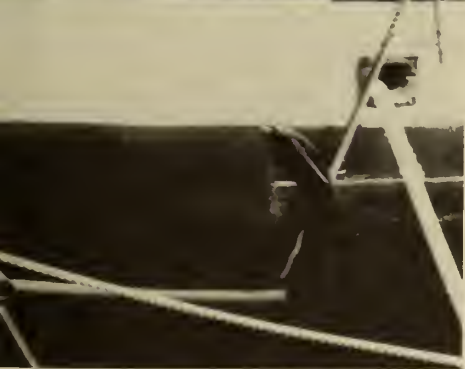



Bottom left to right: Diana Starkey, Recording Secretary; Linda Wise, President; Theresa Dooley Registrar; Jan Nease, Second Vice President; Linda Roberts; Elaine Crocker; Grace Burke; Catherine Lingenfelter; Elisa Millan. Top left to right: Lucy Owens; Julia Dyer Social Chairman; Martha Tison Activities Chairman; Gigi Graham, Treasurer; Rita Williamson; Paula Adams, Rush Chairman; Deborah Powers, First Vice President; Barbara Cross, Corresponding Secretary; Lora Eicholz. Not pictured: Miss Sylvia Sanders, Advisor; Nadine Mairholtz, Scholarship Chairman; Anne Porter.





SIGMA KAPPA

Consider yourself one of us! ... What pajama party? ... Just don't wake Bobby up! ... All right, girls, was it really the rain that kept you at Tony's house all that time? ... Installation! ... And welcome "Georgia" Chapter and of course, Mrs. Taggart! ... As long as there's a Lee Boulevard ... Bruises, broken bones, and at last a football trophy with a real Sigma celebration! ... We did it with a lot of help from our friends—Gary, Buck and Elliot—We love you! ... From "Miss" to "Mrs." Sisters turn into alums, and we'll never forget you, Sigmas.



Chip Humphrey—Alt. Delegate—Pi Kappa Phi



Carl Kinsey—Secretary—Pi Kappa Phi



Randy Crowder—Treasurer—Pi Kappa Alpha



Steve Kelleher—Vice Chairman—Chi Phi

INTERFRATERNITY COUNCIL



Mr. Joe Buck—Advisor



Not pictured:

Jack Dressel, Chairman
Phi Kappa Theta

Bill Butler
Pi Kappa Alpha

David Burnett
Chi Phi

CHI PHI

Chi Phi was founded at the University of North Carolina in 1858. With chapters spread throughout America, and alumni scattered to the four winds Chi Phi is bound together by cherished memories of chapter friendships and the high ideals on which the Fraternity is founded.

Since the colonization of Chi Phi on the Armstrong State College campus in the Fall of 1969, the brothers of the Fraternity have participated in various campus activities. In 1970 the brothers were awarded the Overall Intramural Trophy for that year. This year's officers include: Tyrone Bowers—President, Britt Griffin—Vice-President, Danny Miley—Treasurer, and David Fritts—Secretary.

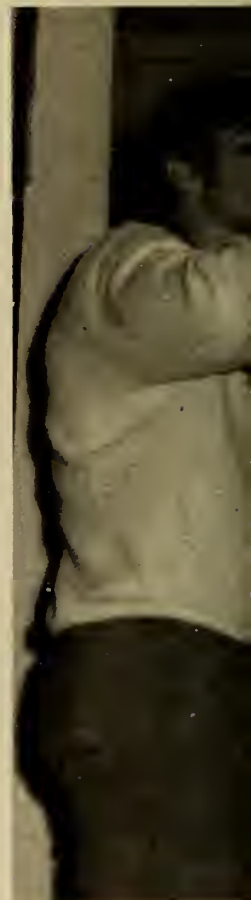



First row: Theodore Holgaklis, Emma Thomson, Sweetheart, David Fritts. Second row: Charlie Wilson, Eddie Aenchbacher. Third row: Steve MacCauley, James Cobb. Fourth row: David Burnett, Britt Griffin Stephen Kelleher.

X

Φ



PHI KAPPA THETA

Phi Kappa Theta was founded in 1899 resulting from the union of two local fraternities on the Lehigh and Brown University campuses. With chapters located from East to West and North to South, the brothers of Phi Kappa Theta strive for leadership, high ideals, and brotherhood.

The fraternity was colonized on the Armstrong State College campus October, 1968. Since then the brothers have participated in activities which develop individuality while insuring group unity. The fraternity placed second in the men's intramurals in 1970. Mike Gilpin was selected as Southeastern Expansion Director. Officers: Jim Gannam—President, Tim Herbison—Vice-President, Jack Dresel—Treasurer, Mike Sheffield—Recording Secretary, Steve Morgan—Corresponding Secretary.



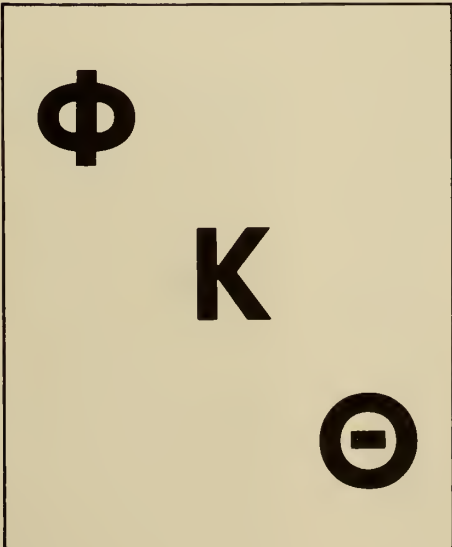

Left to right: Richie Thomas, Mike Gilpin, Carrol Morgan, Bruce Kilbourne, Jackie Dresel, Tim Herbison, Randy Smith, Vernie South, Jim Gannam, Terry Dockery, Scott Kilbourne, Chris Troedson, Larry Hanna, John Hinely, Robby Anderson, Jimmy Rahn. Not pictured: Howard Smith, Mike Sheffield, Skip Sheffield, Charlie Hudson, Steve Morgan, Roan Garcia, David Howell, Marion Dantzer, Jimmy Collins, Mike Floyd, David Becton, Tony Dockery, Bobby Beebe.

PI KAPPA ALPHA

1970—Year of Dedication to
PiKA

In 1935, one Sigma Kappa Chi Fraternity was founded on the ASC campus. It was the oldest and last fraternity to give up its local name. When the privileged opportunity arose, the men of Sigma Kappa Chi chose wisely to share the ideals and aspirations of **Pi Kappa National Fraternity** on November 15, 1970.

Pi Kappa Alpha welcomes every opportunity to broaden its talents through selectivity and mutually beneficial bonds, and strives wholeheartedly to excel.

Members of PKA are inspired with a spirit of ambition and endeavor which extends not only through the college years but into their future.





Bottom row: left to right: John Fields, Director of Chapter Development, Billy Butler, President Calvin Hancock, James Rody, Secretary, John Bragg, Tommy Kersey, Bud Lawyer, Joe Smith, Donald Consos. Second row: Mike Plumer, Chuck Clanton, Larry Crawford, Tommy Mills, Bill Baker, Jack Hudson, Treasurer, Lee Morgan, Harry Low, Richard Sullivan, Bill Quarterman, Mike Darnell, William Donelan, National Vice-President. Third row: Steve Jackson, Barry Shearouse, Gary Moses, Joe Nielobowicz, Randy Crowder, Vice-President, Edward Cartee, Larry Dubose, Al Tuton, Joe Upchurch, Rodney Anders, Bernie Stills, Brian Hunter. Fourth row: Jim Brotherton, Larry Hearn, Eddie McCumber, Jim Mercer, Chuck Davis, Steve Yarborough, Elliot Butler, Bobby Bell, Billy Downs.





1970 is an important year in the life of PiKA Colony as we began our first year of existence on the Armstrong campus. Every phase of the colonization operation provides an opportunity for each member to perform and develop leadership, initiative and self-confidence.

Pi Kappa Alpha encourages its men to participate in extracurricular activities offered on campus. Some of these examples are shown here. In class office elections Pi Kappa Alpha brothers were elected to these offices: Joe Smith, President of Freshman Class—Chuck Clanton, Senator for Freshman Class—Joe Upchurch, Vice-President of Sophomore Class—Billy Butler, Junior Class President and Greek Fraternity Editor and Jim Brotherton's—Who's Who of American Colleges.

Pi Kappa Alpha's Sweetheart, Linda Walker, was third runner-up in the Miss Geechee Pageant, and fourth runner-up was Valerie Tarver, one of Pi Kappa Alpha's Pikettes. They also excelled by becoming co-champions in intramural football.

Through the leadership of the officers, Pi Kappa Alpha has advanced in all phases of Armstrong State College life.



PI KAPPA PHI

Pi Kappa Phi Fraternity was founded on December 10, 1904 at the College of Charleston, Charleston, South Carolina. Spring Quarter of 1969, Pi Kappa Phi was colonized on the Armstrong campus. The eighteen charter members were initiated on March 20, 1970. Joining the ranks of Pi Kappa Phi are twelve little sisters that help add dignity and grace. The Brothers, pledges and their dates enjoy a well rounded social life featuring a Founder's Day Banquet and the Annual Rose Ball. You'll find Pi Kapp's in all phases of campus life including Student Government and Intramurals.





Clockwise: John Greenwaide, Charlie McKenzie, Phil Emory, Gary Mitchell, Jack Beytaugh, Wayne Billingsly, Bruce King, Jack Kiley, John Shealy, Harold Cronk, Tom Beytaugh, Tom Groover, Ben Troughton, Carl Kinsey, Brooks Hamm, Mike Clayton, Freddy Payne, Eddie Watts, Greg Sharpe, Bill Olefield, Gary Purvis, Chip Humphrey, Gails Waters, Paul Kaluzne, Chris McGee, Robert Smith, Tommy Swinford. Not shown: Eddie Culver, Advisor Linn Burnsed, Thorn Gillins, David Horne, Philip West, Jack O'Quinn, Frank Harris, Don James.



Right: John Shealy
Warden



Above: David Horne
Treasurer



Right: Robert Smith
Archon



Above: Robert Smith, Tommy Swinford, and Gails Waters



Above: Bruce King
Secretary



Right: Chip Humphrey
Chaplain

leadership



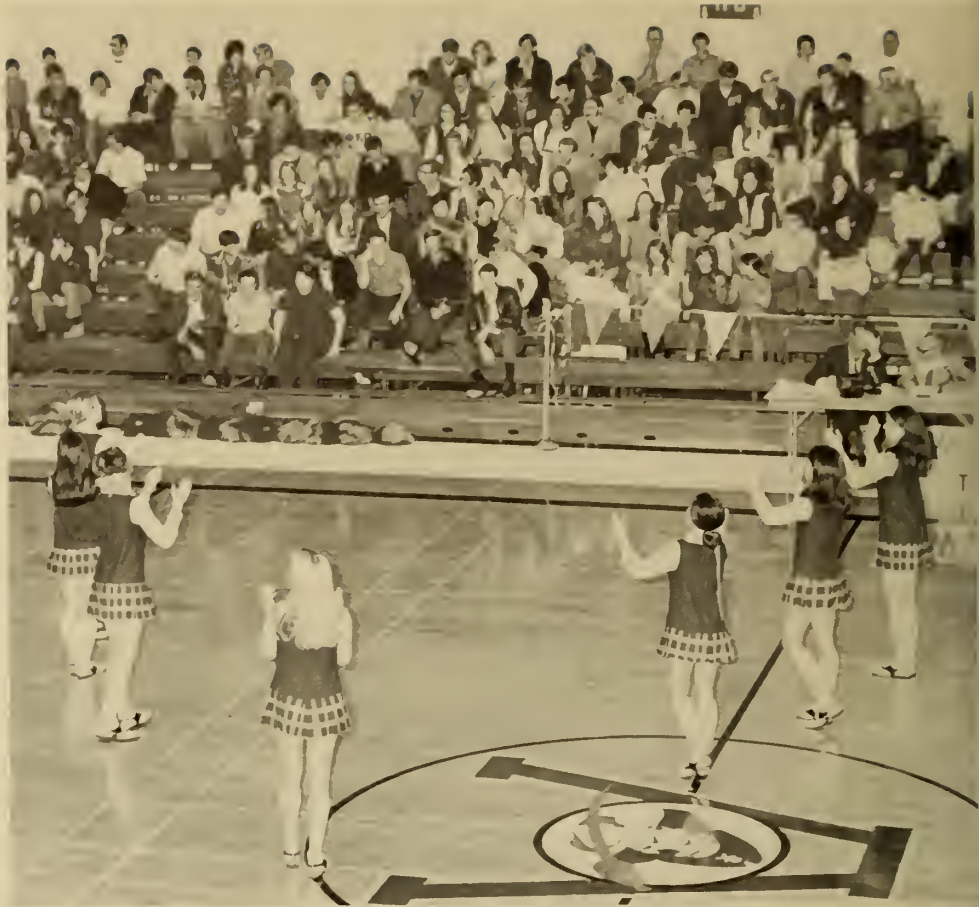



Armstrong's seven cheerleaders presented a new style of cheering this year. Along with bonfires, pep rallies, and a Dixie-Chrysler Plymouth commercial, they also aroused spirit by sponsoring a spirit contest among organizations on campus. **First row, left to right:** Pam Keller, JoAnn Lee, Brenda Price. **Second row:** Melinda Paige, captain, Debbie Thacker, Maureen Mosely, Susan Miller.

STUDENT SENATE



In order to express the will of the student body, Armstrong has the Student Government Association. SGA is made up of all student body officers, Senate, Student Court, and the Honor Council. The officers of SGA this year are: **upper left:** President Gene Waters, **right:** Vice-President Francine Wimbish, **Lower left:** Treasurer Nancy Breland; Secretary Susan Erson.



All the legislative power of the Student Government is vested in the Student Senate. Each year five senators are elected from each of the four classes. **Seniors:** Bunny Pollack, Steve Langston, Joan Horne, Carl Kinsey, Fred Coolidge. **Juniors:** Pam Burke, Dennis Pruitt, Martha Tison, Dee Starkey, Linda Cubbege. **Sophomores:** Jan Doty, Carole Martin, Chip Humphrey, Ted Shuman, Mark Slotin. **Freshmen:** Beth Waldrop, Rosemary Thompson, Chuck Clanton, Debbie Brewer, Linda Cox. **Officers:** Francine Wimbish; President, Steve Langston; Pro-Tem, Pam Burke; Secretary, Bunny Pollock; Parliamentarian.

CLASS OFFICERS



Freshman Class: front row: Nadine Mairholtz; Publications Board, Vicki Griffin; Vice-President, Joe Smith; President. Back row: Karen Walton; Treasurer. Pam Williams, Secretary.





Sophomore Class: Tom Walsh; President, Joe Upchurch; Vice-President, Emma Thomson; Secretary, Linda Speir; Treasurer Terry Dooley; Publication Board.



Junior Class; bottom row: Barbara Smith; Treasurer, Billy Butler; President, Ellen Ramage; Vice-President. **Top row:** Martha Tison; Publications Board, Kathy Chestnut; Secretary.

Senior Class: seated: Linda Wise; Treasurer, Ronald Bragg; President Peggy Smoak, Publications Board. **Standing:** Ralph Finnegan; Vice-President, Mary Ford; Secretary.

PRESIDENT'S CABINET



President's Cabinet: Clockwise: Francine Wimbish, Vice-President, Jim Burch, Secretary of Dance—Concert, Joan Horne; Secretary of Greek Affairs, Steve Langston, Secretary of Student Services, Louisa Browne; Secretary of Political Affairs, Gene Waters; President, Nancy Breland; Treasurer, Jan Jankowski; Secretary of Cultural Affairs. Not pictured: Jim Brotherton and Mike Larisy; Secretaries of Intramurals.

HONOR COUNCIL



The Honor Council enforces the Honor Code of Armstrong State. It is now in the process of revising the Honor Code. Members must maintain a high academic average and character. **Bottom to top:** Kay Hardy, Terry Dooley, Linda Wise, Diana Meehan, Gigi Graham; President, Joan Hojne, Dr. Ross Clark; Advisor, Jan Jankowski. **Not pictured:** Nancy Breland.

WHO'S WHO IN AMERICAN COLLEGES AND UNIVERSITIES



Gene Waters—Treasurer of Alpha Phi Omega, a junior Senator, member of the Honor Council, President of the SGA.



Fred Brooks—Sophomore senator, Secretary of Alpha Phi Omega, a member of the Student Activities Committee.



Gigi Graham—President of the Honor Council, a member of Sigma Kappa Sorority, a member of the Student Activities Committee, a Miss Geechee Contestant.



Joan Horne—Vice-President of Sigma Kappa, a member of the Curriculum Committee, a Senior senator, Secretary of Greek Organizations, a representative to the Dance/Concert Committee, Secretary of the Sophomore Class, Intramural Council, Panhellenic, and Honor Council.



Jan Jankowski—Member of the band, the Curriculum Committee, the Student Activities Committee, the Financial Resources Self Study, Secretary of the Creative and Performing Arts, a junior senator, and a candidate for SGA President.



Steve Langston—Sophomore senator, Vice-President of Alpha Phi Omega, Senior senator, Secretary of Student Services, Assistant Editor of the Inkwell.



Fawnee Stelljes—Junior senator, Treasurer of Phi Mu, a Miss Geechee Contestant, Secretary of the Junior Class.



Helen M. Byrnes—a member of the College Curriculum Committee, Secretary of the Chemistry and Physics Department Student Advisory Committee, a Student Affiliate of the American Chemical Society.



Jim Burch—Editor of the Inkwell, President of Circle K, Secretary of Social Events, Sports of Inkwell.



Susan Erson—Vice-President of Phi Mu, now President, Secretary of SGA, Sweetheart of Phi Kappa Theta, a Miss Geechee Contestant, a Junior senator.

Jim Brotherton—Member of the Golf Team and All Giac Conference, Vice-President of Pi Kappa Alpha, Secretary of Intramurals.



Michael Horovitz—President Tau Epsilon Phi, a justice on the Traffic Court, a Student Affiliate of the American Chemical Society, member of the Inkwell staff, research with Nader's Raiders.



Becky Lee Abbott—Junior senator, first runner-up in Miss Homecoming Sweetheart of Phi Kappa Theta, Secretary of Alpha Gamma Delta, Geechee staff member.

Gail Gilpin—Geechee Feature Editor, Inkwell staff member, Secretary of Alpha Gamma Delta.

Linda Roberts—President of Sigma Kappa, member of Chorus and SNEA, Past Geechee Editor.



THE
TINKWELL
ARMSTRONG STATE COLLEGE

DIVERSE IN SCOPE.
INDEPENDENT OF VOICE.
SPOKESMAN FOR A
PROGRESSIVE SOUTH.





The Geechee Staff begins working in the summer and continues work on the yearbook throughout the year attempting to capture a year at Armstrong State. It is headed by editors and section editors and has a staff of interested students. **Top:** Louisa Browne; Managing Editor. **Left:** Francine Wimbish; Editor-in-Chief. **Right:** Katny Huskisson; Business Manager. **Not pictured:** Jan Doty; Business Manager.

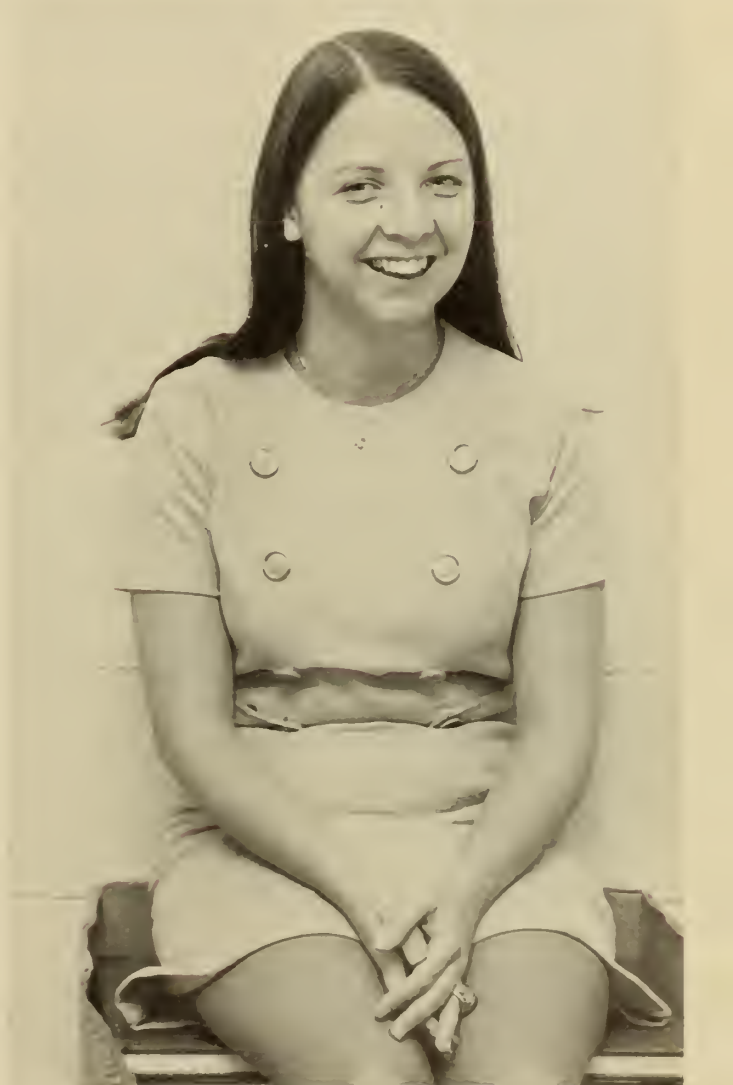

Top: Sandra Rabey, Leadership Editor
Top right: Cathy Lingenfelter, Classes Editor
Bottom left: Billy Butler, Fraternity Editor
Bottom right: Kay Hardy, Sorority Editor



ABOVE: Glenda Anderson, Organizations Editor.



Other staff members who began work in fall and aided each editor with his particular section are Teresa Brown, Elaine Googe, Valerie Tarver, Jim Burch, Steve Langston, Ted Shuman, Linda Wise, Pat Heaton, Pam Burke, Mildred Deal. Photography by Bob Ritchie. Mr. Joe Buck served as Advisor.

organizations





ALPHA
PHI
OMEGA



Bill Ball
Ronald Bragg
David Gould
W. H. Hopper
Ronald Kessler
George Stallings
Gene Waters



ASC STAGE BAND

William Barnes
Larry Bazemore
Buddy Boykin
Stan Childers
Jan Durrence
Richard Heston
Ron Hewitt
Tom Hunter
Jan Jankowski
John Maddox
Eddie Parrish
Mames Rody
Kenneth Smith
Bruce Spradley
Dorsey Stover
Richard Tuyls
Stan Walls
Craig Weatherly
Joshua Williams

Charles Lawson,
Director





*BAPTIST
STUDENT
UNION*





Glenda Anderson
 LaCount Anderson
 Becky Austine
 Bill Ball, Jr.
 Rebecca Barnes
 Larry Bazemore
 Mary Beam
 Mary Beasley
 Wilson Blake
 Wayne Bland
 Margaret Bostick
 Stephanie Buckner
 Diane Carlton
 Erle Case
 Kathy Chestnut
 Janice Crum
 Jerry Culver
 Jimmy Culver
 Wanda Davis
 Jimmy Donaldson
 Brenda Gaskill
 Debbie Gernatt
 Jim Goodwin
 Elaine Googe
 W. H. Hopper
 Steve Horton
 Ronald Kessler
 Judy Lancaster
 Robert Lane



Carla Lord	David Seyle
Tommy Lucas	Susan Sharpe
Ken Lynn	Ted Shuman
Karen Means	Marion Speed
Alethia Mixon	Ellen Sowers
Paula Pearson	Larry Sumner
Anne Porter	Martha Tison
Gary Purvis	Linda Walker
Susan Rahal	Tommy Weeks
Betty Jane Rahal	Becky Williams
Merrilyn Rickert	Danny Williams
Nancy Robertson	Kenneth Williams
Alberta Robinson	George Bedwell
Kay Rutland	Jack H. Padgett
Sandy Sapp	Dr. Paul E. Robbins



CIRCLE K



Wilson Blake
Billy Bond
Jim Burch
Jimmy Donaldson
Phil Gray
Michael Horovitz
Jimmy Miller
Danny Walters
Charlie Watson
Dr. Joe Adams,
Advisor





ARMSTRONG STATE CHORUS

LaCount Anderson
Earl Best
Martha Bovee
Audrey Campbell
Suzette Cregger
William Gilbert
Catherine Gordon
Gary Grigg
Carolyn Guilford
William Hamm
Judy Lancaster
Pam Lancaster
Violet Linthicum
Ann Martin

Bernese Maxwell
Norris Montague
Linda Norton
Donna Pittman
Steve Rodgers
Suzanne Rollins
David Seyle
Phyllis Skeffington
Ivan Smith
Jacquie Stephenson
Linda Walker
Dr. Roger Warlick
Juanita Wilder





JUNIOR AMERICAN DENTAL HYGIENISTS

OFFICERS:

Brenda Smith,
President
 Debbie Bryan
 Cathy Foster
 Faith McAlhaney
 June Smith
 JoAnne Stringer
 Kathy Wehunt

SOPHOMORES:

Mary Beasley
 Gwen Begley
 Jackie Elmore
 Linda Freedman
 Suzanne Hester
 Jeanine Hodges
 Debbie Kemp
 Katherine King
 Elizabeth Landreman
 Shelley Miller
 Jody Neal
 Kay Osborn
 Beth O'Toole
 Carol Russell
 Nancy Seymour
 Ellen Sowers
 Laurie Stacy
 Cathy Weaver

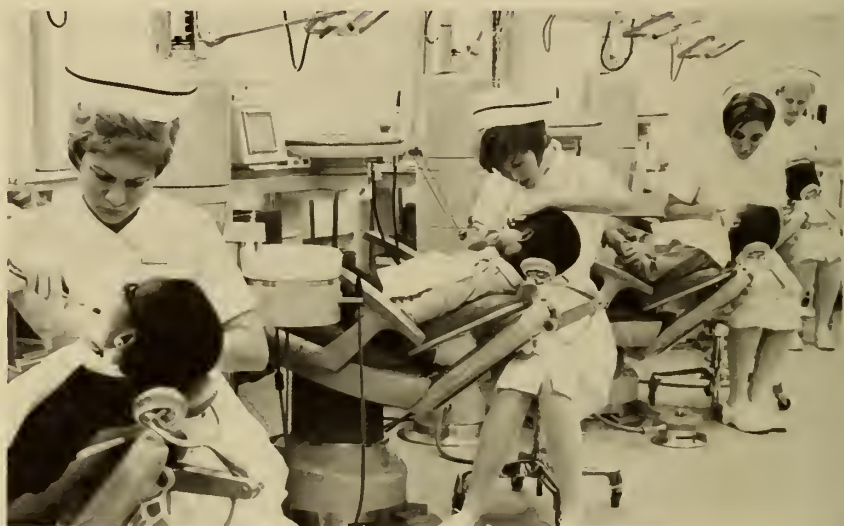



FRESHMEN:

- Vicki Ake
- Pam Aimar
- Janet Anderson
- Rorie Anderson
- Michell Barkowitz
- Linda Brannen
- Annette Bouchee
- Betty Clayton
- Donna Drinkwater
- Julia Dyer
- Sondra Ferguson
- Brenda Gaskill
- Gayle Green
- Cheryl Hall
- Janice Hill
- Janice Hoffenberg
- Vivian Huggins
- Ann McGowan
- Nancy Odum
- Gail Roberts
- Jill Rudicill
- Shirley Swearinger
- Emma Thompson
- Rose Ellen Weinstein
- Sue Worthington

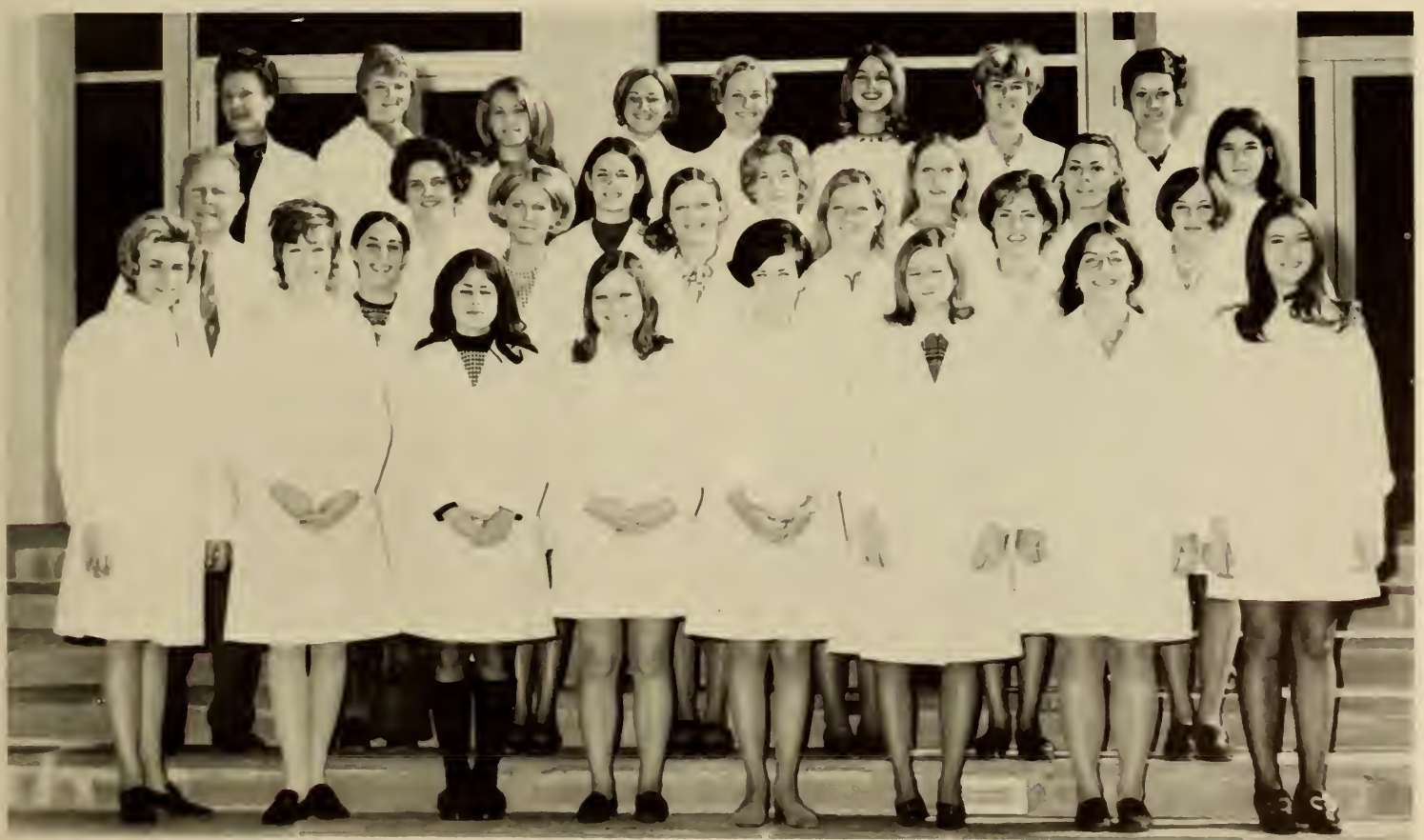

THE ARMSTRONG MASQUERS



present William Shakespeare's

"TROIILUS AND CRESSIDA"





Bruce Anderson
 Dan Baisden
 Gary Black
 Mike Braun
 Bill Butler
 Robbie Collins
 Richard Cook
 Barbara Cruik
 Harris Dinerman
 Paul Friedeman
 Francis Gobet
 Andy Harrison
 Jim Harte
 Brad Holloway
 Cynthia Howe
 Billy Hughes
 Patrick Jaugstetter
 Edward Lamb
 Bob Lane
 Carol Lee
 Bill Martin
 Phil Mattox
 Ken McKinnell
 Dan McWilliams
 Diana Meeman
 Debbie Morris
 Joy Newman
 Georgeanne Olive
 Tommy Phillips
 Frank Powell
 Linda Roberts
 Abro Sutker
 Paula Vainas
 Tommy Weeks
 Linda Wood

STUDENT NURSES ASSOCIATION



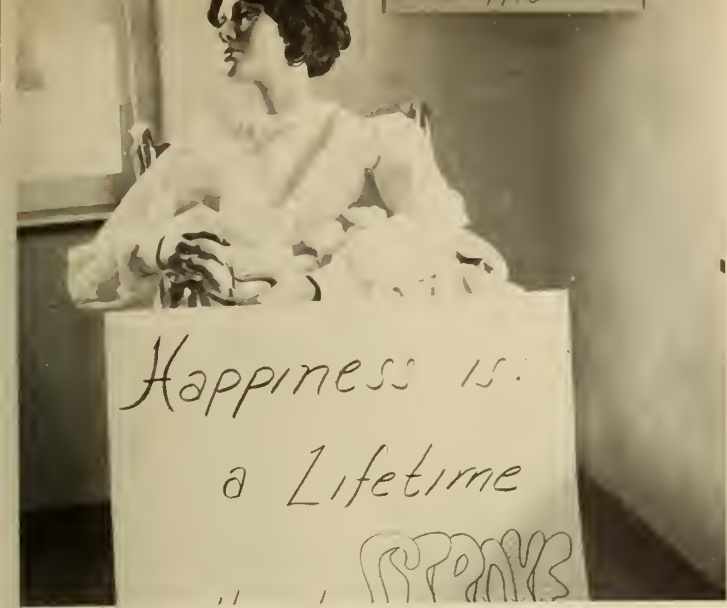

Clarice Blackburn
 Carolyn Brennen
 Mary Brown
 Carolyn Dingus
 Meg Garrison
 Nell Greenway
 Martha Harrison
 Linda Hart
 Linda Hunt
 Jerri Johnson
 Paulette Jones
 Pam Keller
 Henri Lambert
 Marti Lent
 Kathleen McDough
 Luci McIntosh
 Janice Margee
 Vivian Orrell
 Sandra Rabey
 Catherine Rauers
 LeAnne Rean
 Jane Shuman
 Beth Smith
 Gayle Thigpen
 Betty Jean Thornton
 Muriel Wall
 Glenda Westbrook





STUDENT EDUCATION ASSOCIATION

Christie Anderson
 Glenda Anderson
 Linda Ansley
 Barbara Bacon
 Camille Beilman
 Nancy Brannen
 Phillip Branstruder
 John Briggs
 Susan Brothers
 Donna Brubaker
 Alice Burke
 Grace Burke
 Anne Cook
 Mildred Crocker
 Cathie Cubbedge
 Marion Dantzler
 Debbie deBrauwere
 S. Max DuBois, Jr.
 Cheryl Edmondson
 Van Estes
 Barbara Fennell
 Catherine Florence
 Berna D. Gary
 Jan Graham
 Frances Jiran
 Donna Lord
 Alexander Lota

Billie McClanahan
 Eugenia Maurice
 Ruth Moore
 Mrs. C. L. Morris
 Janeth Nease
 Joy Newman
 Bettina Pearce
 Myra Pierce
 Betty Ray
 Katherine Rickets
 Linda Roberts
 Mary Robertson
 Warren Rogers
 Sandra Rushing
 Ellen Salter
 Blanche Simmons
 Phyllis Skeffington
 Diane Skinner
 Ruth Spears
 Pat Stalnaker
 Fawnie Stelljes
 Mary Strickland
 Mary Switzer
 Macie Tison
 Rebecca Williams
 Martha Winskie
 Anna Yarborough



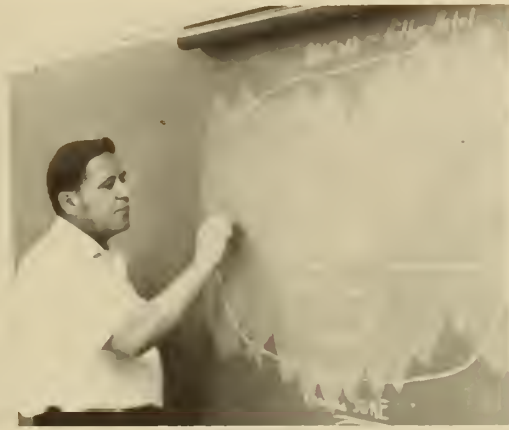

OFFICERS:

- Ivan Smith,
President
- Dan Browning
- Linda Cubbedge
- Bobbie Hopfer
- Bette Jo Krapf
- Jimmie McGraw
- Dick Machovec
- Judy Nelson



WESLEY FOUNDATION

Wilson Blake
 Audrey Cambell
 Walt Cambell
 Linda Coleman
 Marcia Ellison
 Hope Felton
 Vicki Griffin
 Roger Hauser
 Bob Lane
 Donna Marcantonio
 Kay Mock
 Bill Sockwell
 Susan Sockwell
 George Stallings
 Tommy Weeks
 Rev. Louis Strickland,
 Advisor





YOUNG DEMOCRATS



- Ava Adams
- William Apps
- William Barfield
- Bill Butler
- Fletcher Burchett
- Peggy Cocoran
- Linda Collins
- Robbie Collins
- Mac Davis
- Ricky Green
- Cathy Hagan
- Frances Harper
- Martha Harrison
- Kathleen Haston
- Chris Inthrcum
- Judy Jodoin
- Barbara Ju
- Patrick J. Kelly
- Tommy Kohler
- Dell Little
- Lucy McIntire
- Michael Marburger
- Dudley Miller
- George Muller
- Riter Ray
- Charles Rouse
- Terrence Seyden
- Raymond Smith
- John Spence
- Abro Sutker
- Gwen Tedford
- Clyde Tucker
- Bubba Wainwright
- Stanley Walls
- Frances Wilson

IF YOU WANT THE BEST
VOTE FOR THE BEST
STROZIER

District 3 School Board

EDUCATION
and
SATTERFIELD



FUTURE SECRETARIES



Vernie Brownlee
 Claudia Crawford
 Janice Crum
 Donna Cubbedge
 Kay Hardy
 Frances Hinely
 Brenda Houston
 Freddine Johnson
 Cathy Lyle
 Carolyn Perkins
 Evone Reese
 Jacquelyn Roberts
 Alberta Robinson
 Peggy Smoak
 Barbara Wood

classes



GRADUATES 1971



Marcia Anderson
History
Robert K. Anderson
Business Administration



William Apps
History
Clem G. Beasley, Jr.
Business Administration
Stephen C. Beaty
Biology





Clarice T. Blackburn
Nursing
Tim Blackston
Political Science
Shirley R. Blair
Music



Ronald W. Bland
Chemistry
Wayne R. Bland
Business Administration
Franklyn F. Bolander
Biology



Larry A. Bond
Economics
Verlin H. Boram
Business Administration
Ronald G. Bragg
Business Administration



GRADUATES



Nancy N. Brannen
Elementary Education
Fred Brooks
Biology
James Brotherton
Business Administration



Mary A. Brown
Nursing
James C. H. Burch
Political Science
William H. Butler
Biology



Helen M. Byrnes
Chemistry
Joseph W. Carter
Mathematics
Jimmy L. Collins
Business Administration





Anne B. Cook
Education—History
George F. Coolidge
Business Administration
Christopher G. Cooper
Political Science



William L. Copeland
Business Administration
Barbara Cross
Biology
Mary Catherine Cullum
Elementary Education

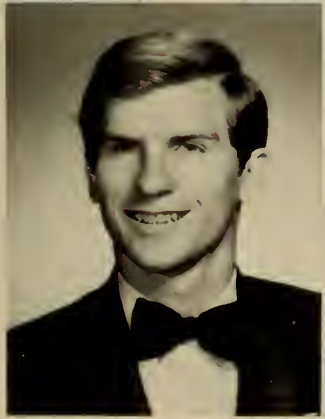

Marion D. Dantzer
History
Carolyn R. Dingus
Nursing
William L. Durden
Business Administration



GRADUATES

Susan Erson
English
Thomas F. Ewaldsen
Business Administration
Mary G. Ford
History

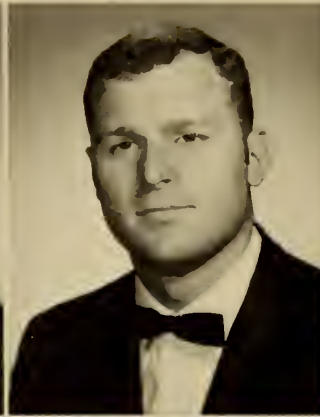

David L. Gould
Political Science
Gwendolyn Goyner
Biology
Carolyn G. Graham
Mathematics



Nell G. Greenway
Nursing



Cary E. Hall
Chemistry





Allan D. Hamilton
Business Administration



Martha S. Harrison
Nursing



Linda S. Hart
Nursing
Edward L. Hatfield
Elementary Education
Charles J. Heidt
Business Administration



Vera E. Hiers
Biology
Philip L. Hinely
Economics
John A. Hopkins
Business Administration

GRADUATES



William H. Hopper
Business Administration
Joan M. Horne
History—Social Welfare
Linda A. Hunt
Nursing



Donald M. Jackson
Political Science
Larry L. Jackson
Economics
Gerald Jacobs
History





Walter J. Jankowski
Business Administration
Richard E. Jennings
Business Administration
Joseph L. Johnson
Chemistry



William O. Johnson Jr.
Business Administration
Geraldine E. Johnston
Nursing
Paulette Jones
Nursing



Paulette M. Kaluzne
Business Administration



GRADUATES

Bill E. Kline
Business Administration



Bernadine K. Lamar
Psychology
Henri C. Lambert
Nursing
Stephen D. Langston
Biology



Benjamin F. Latham
Chemistry
Edward A. Lehane
History
Dianne E. Little
Political Science



Donna K. Lord
Education
Richard A. Machovec
Elementary Education
Amado G. Maijub
Chemistry





Michael D. Marburger
Political Science



Kathleen A. McDonough
Nursing
Jimmie C. McGraw
Elementary Education
Jeanette C. McHenry
History



Frank W. McIntosh
Business Administration
Sharon D. McPhail
Business Administration
James J. Miller
Biology



Robert F. Mulling
Business Administration
Raymond M. Murray
Business Administration

GRADUATES

Judy C. Nelson
Elementary Education
Hugh O. Nowell
Business Administration



Cecil O'Quinn
History
Preston Parrish
Business Administration



Bettina B. Pearce
Elementary Education
Myra Pierce
Business Education



Bunny Pollock
Business Administration





Anne M. Porter
Social Welfare
Deborah Powers
Speech Correction
Sandra J. Rabey
Nursing



Michael W. Rachael
Business Administration
Jan C. Rauers
Nursing
Betty S. Ray
History—Education

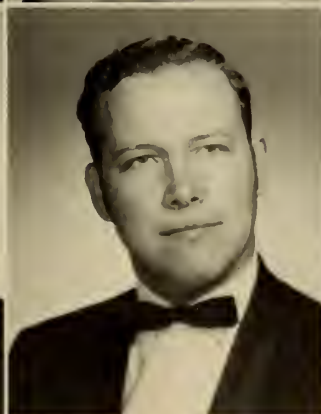

Leon V. Ream
Nursing
Robert E. Ritchie
Mathematics
Linda D. Roberts
Elementary Education

GRADUATES

Joseph B. Robertson, Jr.
Business Administration
Steven L. Rogers
History
Sandra S. Rushing
Elementary Education

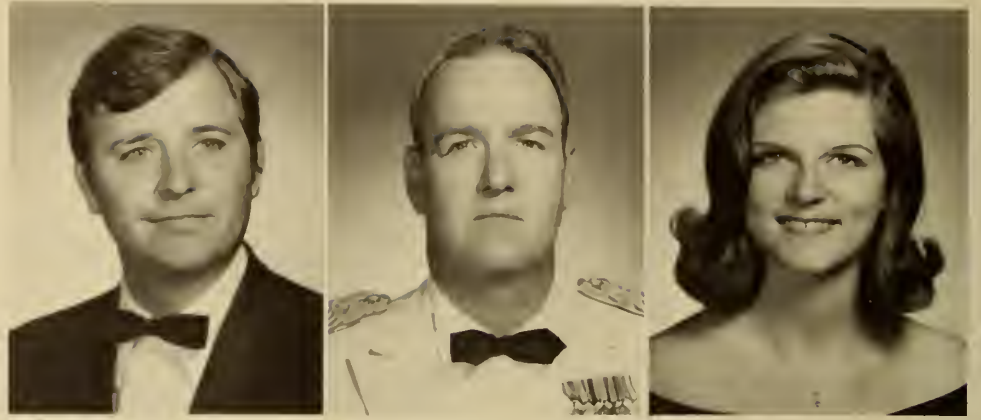

Ellen E. Salter
Elementary Education
Alma L. Sapp
Business Administration
James M. Schuman
Nursing



Elizabeth N. Smith
Nursing
Ivan C. Smith
Elementary Education





Peggy A. Smoak
Business Administration

George A. Stallings
Business Administration

Fawnie C. Stelljes
Elementary Education



Donna Sussman
History

Abro N. Sutker
Political Science

Katherine G. Thigpen
Nursing



Betty J. Thornton
Nursing

Edward C. Truitt
Business Administration

Norris C. Tucker
Political Science



David W. Turner
History

Joy J. Veasey
English

Judy A. Veasey
Nursing



Glenda S. Westbrook
Nursing

Ricky S. Whitson
Political Science





Becky Williams
Elementary Education

Linda C. Wise
Elementary Education



Anna F. Yarborough
Elementary Education

Muriel I. Wall
Nursing



Alvin B. Ward
Business Administration

James E. Waters
Business Administration

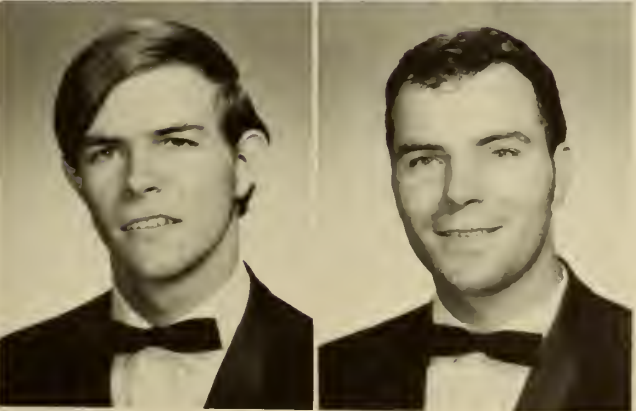

Carson Watts
Chemistry

Robert M. Webster
Business Administration



GRADUATES

Phillip V. Branstuder
History

William G. Ball, Jr.
Business Administration

Keller, Pamela K.
Nursing



Deborah C. Kemp
Dental Hygiene

Faith McAlhaney
Dental Hygiene

Kay Osborne
Dental Hygiene



Brenda C. Perkins
Nursing

Bernice N. Pittman
Nursing

June M. Smith
Dental Hygiene

Kathy F. Wehunt
Dental Hygiene



UNDERGRADUATES 1971



Kathy L. Acker
Paula J. Adams
Gail M. Adams



Bruce B. Anderson
Jean C. Anderson
Laurie M. Anderson



Rebecca L. Anstine
Betty J. Arkwright
George Axon



Dennis G. Baker
Eslyn Bennett
Rebecca E. Barnes



David R. Beall
Young A. Beall
Mary R. Beam



Ronald D. Beasley
 John R. Beebe
 Becky Benton
 Donna Biggs



Marilyn K. Biggs
 Pamela A. Blackburn
 David Blake
 Barbara Boling

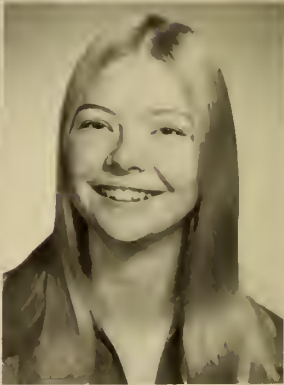
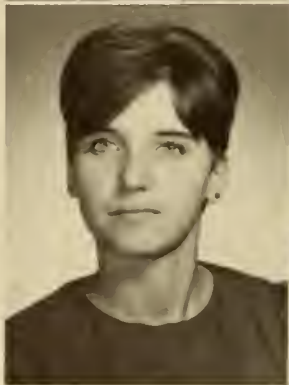

UNDERGRADUATES 1971



Annette W. Bouchea
Geri Brabham
Sandra R. Brady



Joseph E. Bravo
Nancy B. Breland
Debra A. Brewer



Geraldine Brotherton



Teresa A. Brown
Susan M. Browne



Vernie Brownlee
Sandra B. Bryan



Penny S. Bryant
Grace M. Burke
Grace W. Burke
Pamela C. Burke



G. Shannon Burke
Marcia E. Butler
William C. Butler
Elizabeth M. Buxton





Mary L. Byrnes
Wyoma R. Cain



Glorian E. Campbell
Carolyn A. Capers



Diane Carlton
Donald R. Carroll

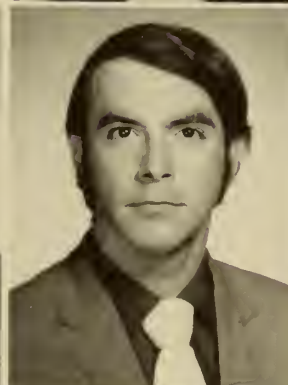

John M. Carroll
Walter E. Cartee, Jr.
Edward L. Cawley
Sandy Anne Chavers



Kathy L. Chestnut
Charles C. Clanton
Ivan B. Cohen
Robert C. Cohen

UNDERGRADUATES 1971



UNDERGRADUATES
1971

Elizabeth A. Cook
Fred C. Cook
Donald B. Cooper
Ronald A. Cooper



Stephen W. Corcoran
Linda J. Cox
Joan E. Cray
Susan C. Creech



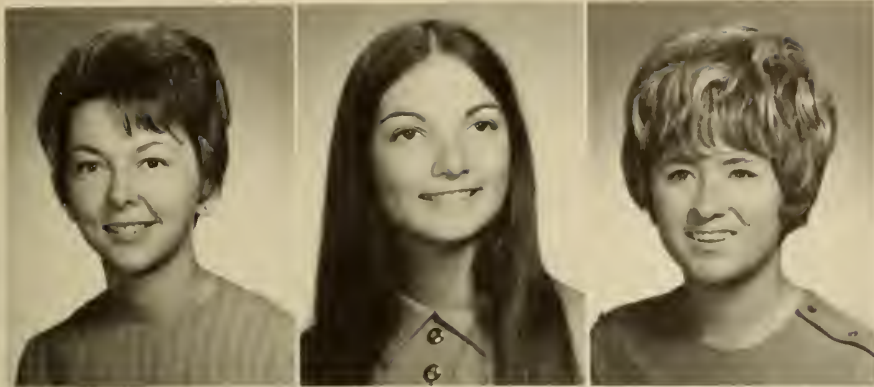

Suzeite W. Cregger
 Judy J. Crews
 Mildred E. Crocker



Harold J. Cronk
 Janice L. Crum
 Linda Cubbege
 Alfred G. Cyr



Allison L. Davis
 Ann G. Davis
 Lee Davis
 Brenda Sue Deal



UNDERGRADUATES

1971



Mildred F. Deal
Debbie D. Deane



Harris C. Dinerman
Donna D. Dixon



Karen A. Donbeck
Terry Dooley



Janet D. Doty
William P. Downs



Jaunita Drayton
Lawrence E. Dubose





Frank M. Durkin
Jan T. Durrence
Bonnie S. Eidman
Marcia A. Elison



Sharon C. Embrey
Phil Emory
Andrew H. Ernst
Hope J. Felton



Gerald G. Fling
Michael K. Floyd
Willie M. Foard
Donald F. Friedman



Lynn M. Fritts
 Nancy S. Fussell
 Ronald W. Galbreath
 Louise A. Gartelmann



Dolores Joan Gilpin
 Wendell S. Glisson



Francoise S. Gobet
 Judith K. Goethe



Everett T. Goethe
 Lloyd Gonzez



Elaine G. Gooze
 Cathy Gordon
 Victoria A. Griffin
 James D. Griner



UNDERGRADUATES 1971



Carolyn Y. Guilford
Sharon L. Hadden
Michael A. Hall
Valerie Ann Hallman



Kay Hardy
Dianne Harris



Frederica Harris
Roger L. Hauser



Twila C. Haygood
Michelle R. Hayhurst



Katherine E. Haynes
Patricia L. Heaton
Patricia M. Henderson
Lauramae Heyward



Barbara A. Hickmon
 John E. Hill
 Pamela D. Hill
 Debbie E. Hitt



James Holmes
 Bobbie Hopfer
 David H. Horne
 Brenda E. Houston

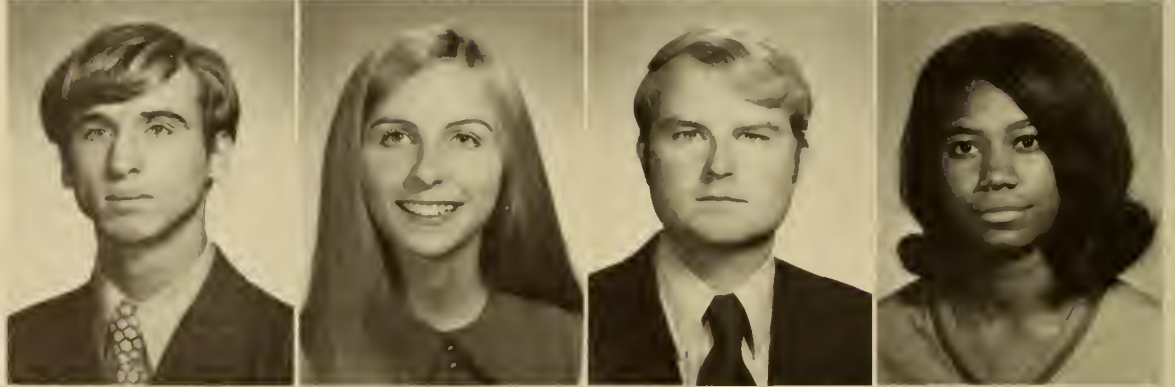

Linda S. Houston
 David D. Howell
 Emma J. Howell
 Julius D. Howell





Betty K. Hudgins
Jack H. Hudson Jr.



Chip Humphrey
Kathleen Huskisson



Thomas M. Hux
Kathie D. Jeffers



Harry O. Jenkins
Freddine W. Johnson



Gwendolin R. Johnson
Patrina C. Johnson



UNDERGRADUATES 1971

UNDERGRADUATES 1971



Gary B. Jones
Glenn Jones
LeAnne P. Jones
Martha N. Jordan



Paul A. Kaluzne
Baron O. Kelly
William D. Kelly
Susan D. Kennedy





Ronald W. Kessler
Jack L. Kiley
Peter R. Kittles
Dolores E. Knight



Sherry F. Lamhut
Kathryn E. Lamkin
Robert C. Lane
Barbara J. Lang



Michael N. Lassiter
 Terri E. Lawless
 Marilyn E. Leach
 David E. Lee

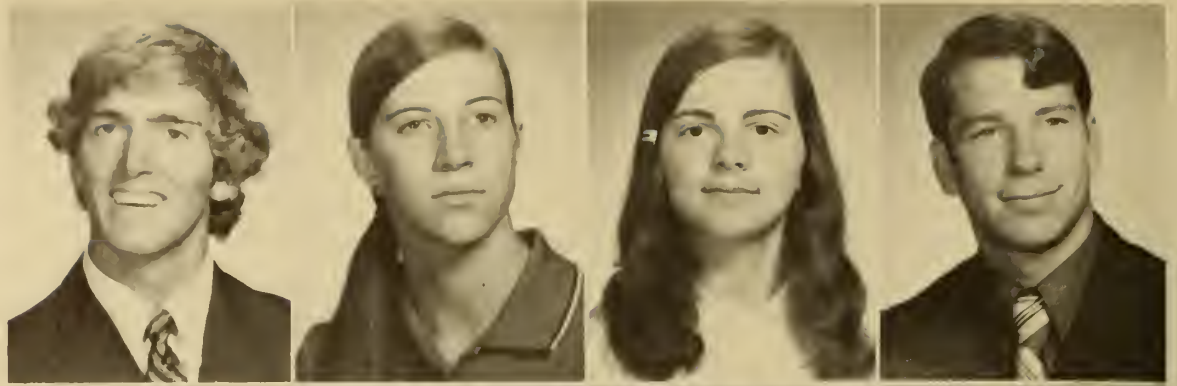

JoAnn Lee
 William T. Lee
 Lynn M. Leggett
 Patti Lewis



Cathy Lingenfelter
 Carla A. Lord



Cathy Lyle
 John J. Lyons



Ericia F. Mabire
 John T. Maddox



UNDERGRADUATES 1971



Nadine I. Mairholtz
Donna M. Marcantonio
Carolyn M. Martin



Bernese S. Maxell
Edgar T. McCumber
Ginda G. McKinzie
Leslie K. McLendon



Karen J. Means
Jeffrey D. Meddin



Diana L. Meehan
DeVane K. Middleton



Iris E. Millan
Laura C. Miller

UNDERGRADUATES 1971



Susan H. Miller
Jewel K. Mock
Julian W. Moreno Jr.



Maureen E. Mosely
Marie Muller
Ernestine M. Murphy





Susie M. Murray



Joseph G. Nielubowicz
Salli P. Norris
Martha C. O'Conner



Owen P. Parker
Charles E. Parrish
Paula D. Pearson





Sharon L. Peterson
Thomas L. Phillips
Dennis W. Pittman
Michael Plummer

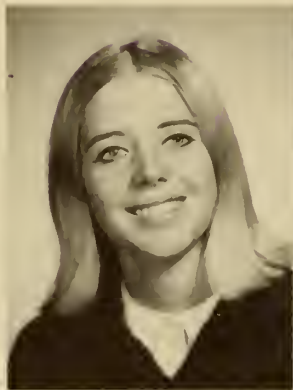

Leigh Ann Porter
Madeline G. Porter
Phyllis Postell
Brenda C. Price



UNDERGRADUATES 1971



Rebecca A. Pruitt
George W. Quarterman
Dwane E. Ragan
Susan Rahal



Theresa J. Rahn
Ellen R. Ramage
Cynthia A. Rawls
Annette Relaford



Ethel B. Rhett
 Maria B. Rhoads
 Dick Riggat



Jacquelyn A. Roberts
 Sharon M. Robinson
 Jane M. Rockwell
 John R. Rogers Jr.



Thomas Rountree
 Robert H. Sandlin
 Cassandra A. Sapp
 Dick Schuller





Barbara R. Scott
Sarah K. Scully



Rebecca Sharpe
Susan L. Sharpe



Jane Shaw
Davida Shensky



Robert Shoemaker
Joanne Shuman



Henry T. Shuman
Laura G. Simmons



UNDERGRADUATES 1971

Blanche Simmons
 Martha S. Simons
 Shirley A. Small

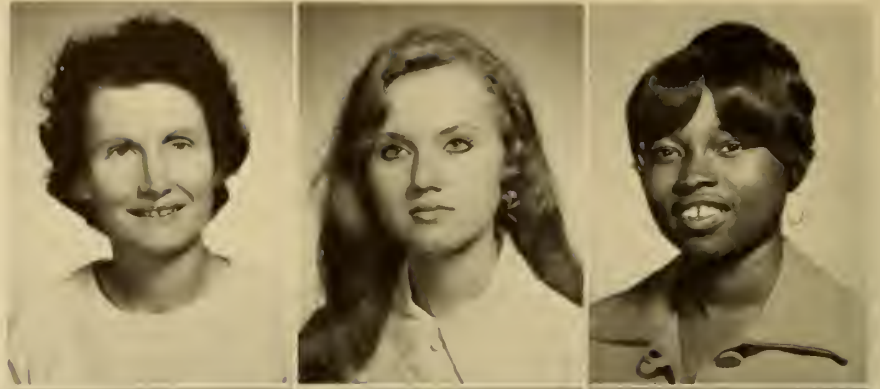

Barbara E. Smith
 Delma E. Smith
 Glenn M. Smith
 Glenn F. Smith



Joe W. Smith Jr.
 Marianna Smith
 Mary J. Smith
 Pamela J. Smith



UNDERGRADUATES 1971



Susan E. Sowell
Linda A. Speir
Patricia M. Stalnaker



Gary W. Store
Dorsey D. Stover
MaryBelle Strickland
Valerie J. Tarver

UNDERGRADUATES

1971



Brenda J. Taylor
Creed Taylor, Jr.
Debra J. Thacker



Richard B. Thomas
Rosemary E. Thompson
Emma A. Thomson
Marguerite L. Thurmond





Macie E. Tison
Martha P. Tison
Leon B. Troughton III



Elizabeth A. Tucker
Rosa M. Tucker
Richard P. Tuttle



Joe C. Upchurch
Paula Vainas
Joyce VanDora

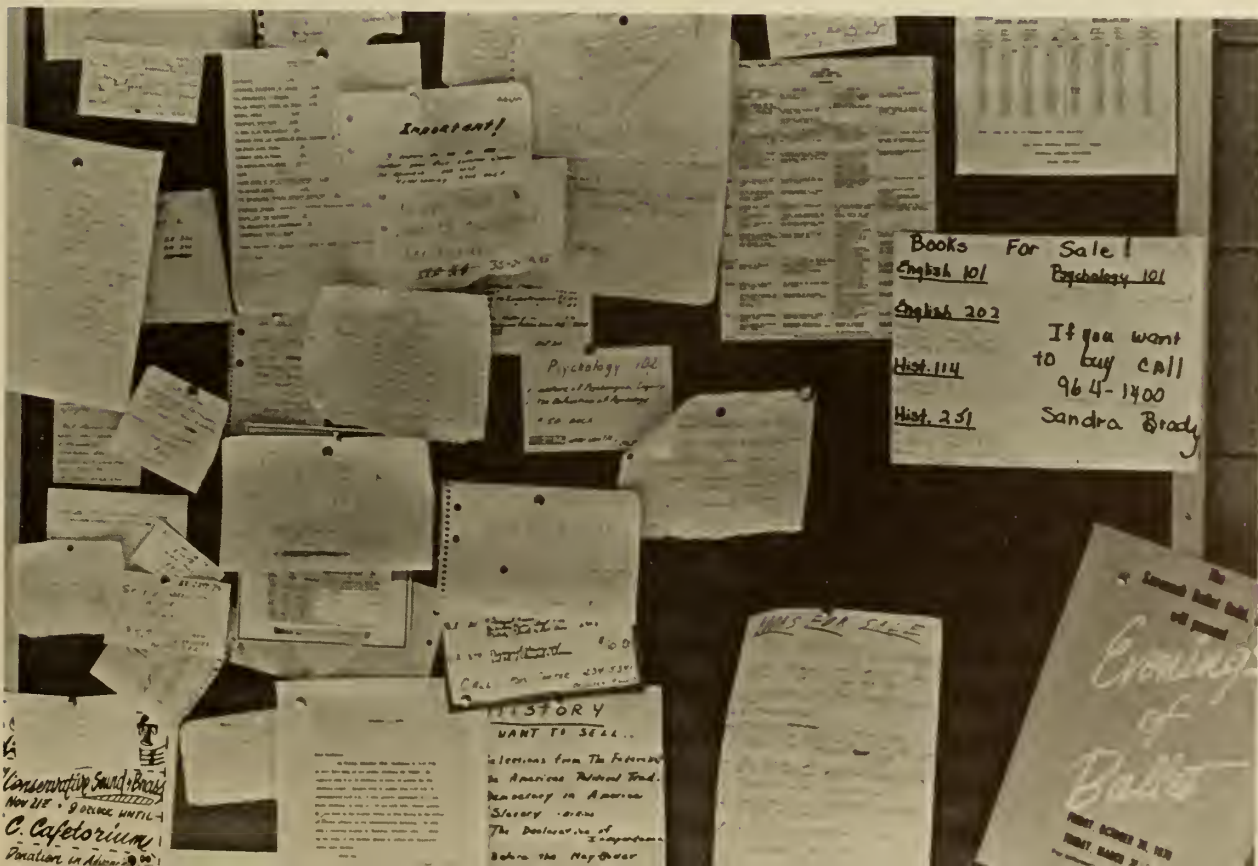

Jessica E. Waldrop



Patricia L. Waldrop



Linda K. Walker

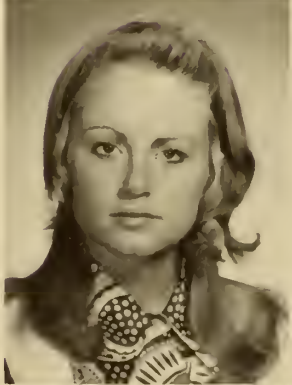

Thomas F. Walsh
Karen A. Walton
Carroll B. Warnell
Carolyn A. Waters



William C. Weatherly
David T. Weeks
Deborah L. West



UNDERGRADUATES 1971

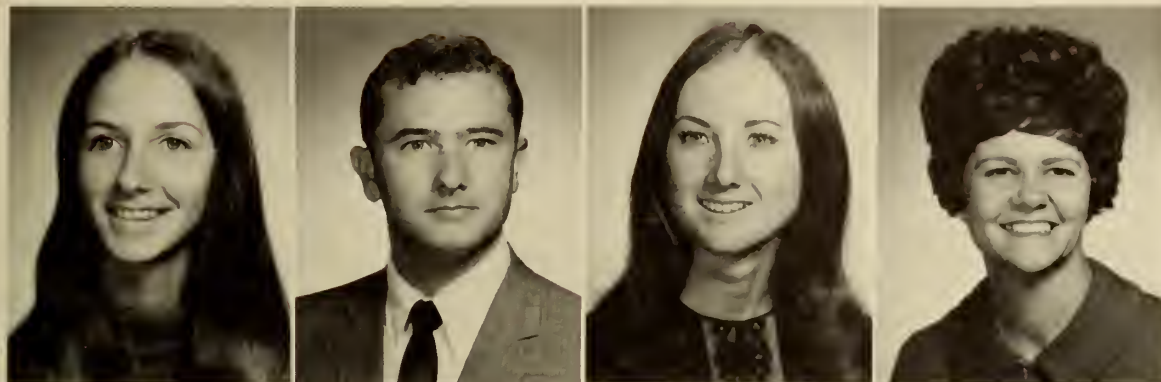

Bunnie J. Wheeler
Charles B. Whitfield
Martha A. White
Juanita S. Wilder



Annette Wilkins
Gary Wilkins
Carrie M. Williams
Pamela S. Williams



Rita M. Williamson



Charles M. Wilson



Francine D. Wimbish

Linda M. Woo
Linda A. Wood
Thomas G. Woodward



Jean H. Wu
LaNorris Young





faculty





DR. HENRY L. ASHMORE
President, Armstrong State College



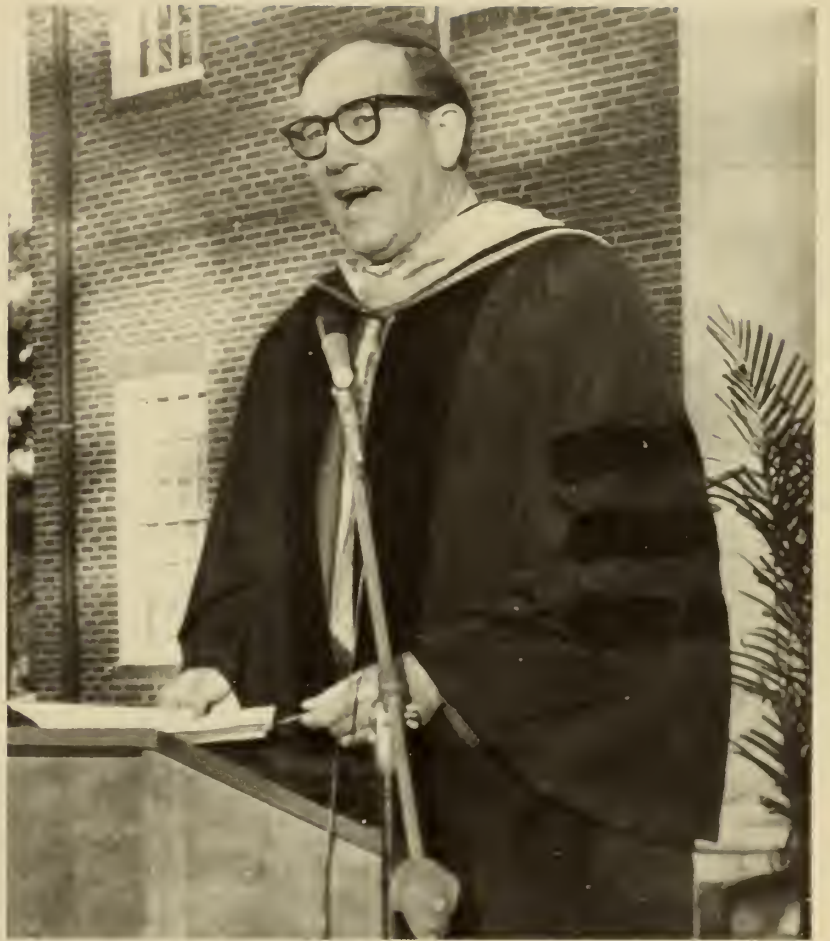



DR. H. DEAN PROPST
Dean of the College





DR. JOSEPH V. ADAMS
Dean of Student Affairs





Mr. Jack Padgett
Director of Campus Services



Mr. Joe Buck
Director of Student Activities

Miss Lynn Benson
Counselor



Mr. Parker Davis
Associate Director of Admissions
Mr. Woodrow Griffin
Director of Financial Aids

Mr. George S. Hunnicutt
Registrar



Mrs. Jule Stanfield
Comptroller



Dr. Donald Anderson
Associate Dean for Community Service



Mrs. Jo Weeks
Campus Nurse



Mr. William F. Tyrell, Jr.
Director of Public Information



MRS. DORIS BATES
Head of Department





ALLIED HEALTH

Pictured:

MISS ROSE MARIE BLASE
MISS TERRI S. DEAL
MRS. SANDRA L. GROOVER
MRS. CAROLA KELLER
MISS ANNE MAYER
MRS. JANE B. PRESTON
MRS. CAROL H. SUTTON

Not Pictured:

MRS. DOROTHY G. BELL
MISS REBECCA BROOKS
MRS. MARY M. MILLER
DR. ROBERT I. PHILLIPS







BIOLOGY

DR. L. B. DAVENPORT, JR.
Head of Department



Pictured:

Dr. Alex Beltz
Mrs. Moonyean Brower
Mrs. Nancy Wagner

Not Pictured:

Mr. Allen L. Pingel
Dr. Francis M. Thorne



DR. ORANGE W. HALL
Head of Department





BUSINESS ADMINISTRATION



Pictured:

Mr. Lamar W. Davis
Mr. William R. DeCastro
Mr. Michael A. LaBurtis
Mr. Raymond C. Marves
Mr. Robert E. L. Morgan
Mr. C. Glenn Pearce

Not Pictured:

Dr. Sarvan K. Bhatia
Mr. Max T. Johns
Mr. Harry H. Squires

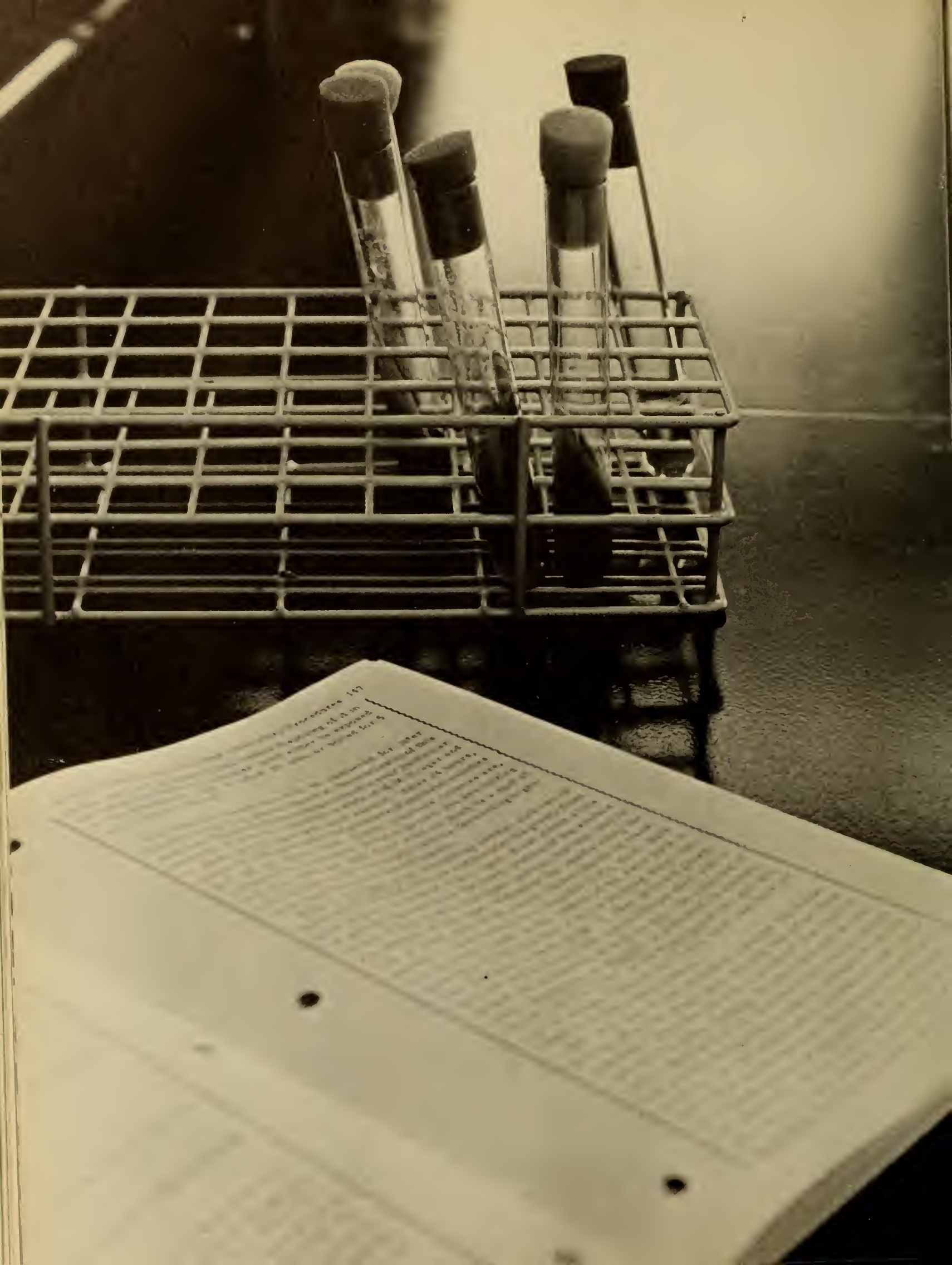

CHEMISTRY AND PHYSICS



DR. FRETWELL G. CRIDER
Head of Department

Pictured:

- Dr. John G. Brewer
- Dr. Laurent J. Guillou, Jr.
- Dr. Henry E. Harris
- Dr. Paul E. Robbins
- Dr. Cedric Stratton
- Dr. Morris L. Whiten



CRIMINAL JUSTICE PROGRAM



**Armstrong
State
College**

CRIMINAL JUSTICE



DR. JAMES W. WITT
Head of Department







EDUCATION

DR. WILLIAM W. STOKES
Head of Department



Pictured:

DR. S. LLOYD NEWBERRY
MISS VICKI A. REED
DR. PAUL E. WARD

Not Pictured:

DR. SOL RUNDBAKEN



MONARCH
NOTES

SHAKESPEARE'S

HAMLET

A SPECIAL GUIDE PROVIDING
COMPLETE UNDERSTANDING
OF THE GREAT TRAGEDY AND
HOW TO ENJOY IT
WITH ALL THE BEST
ACTORS AND ACTRESSES
OF THE PLAY

- COMPLETE UNDERSTANDING
- HOW TO ENJOY IT
- THE PLAYERS
- THE SCENES
- THE LANGUAGE
- THE COSTUME
- THE MUSIC
- THE STAGE
- THE HISTORY
- THE CRITICISM





ENGLISH AND SPEECH

DR. HUGH PENDEXTER, III
Head of Department



Pictured:

MISS M. LORRAINE ANCHORS
MR. MARVIN JENKINS
DR. JOSEPH I. KILLORIN
MR. JOHN SUCHOWER

Not Pictured:

MR. JACK L. JOHNS
DR. JAMES L. JONES
MRS. VIRGINIA RAMSEY
DR. LEA L. SEALE
DR. ROBERT I. STROZIER
MR. JOHN A. WELSH, III
MR. CHARLES C. WHITE





ULARY GRIND

...s of per
LAN COFF
A rare blend of
Colombian coffee
other premium beans
Yuban the World's
Best

FINE ARTS



Not Pictured:

DR. CHARLES T. LAWSON
MR. KENNETH McKINNEL

DR. J. HARRY PERSSE
Head of Department





ВОСЕМНАДЦАТЫЙ УРОК

I put on this dress? I like
 a saleslady answers, "one
 to put on dresses in this
 to buy them; this one
 the dresses cost only
 I like this dress and
 twelve rubles and another
 and two pairs of slippers.
 very expensive rug and
 I do not even ask her
 them 16. At the restaur-
 cup of black coffee. 17.
 try to the movie. 18. It
 home again, exhausted

ДЕВЯТНАДЦАТЫЙ УРОК

NINETEENTH LESSON

Irregularities in the plural declension of masculine nouns
 (-аныи, -яныи; irregular plural) — *Plural declension of*
adjectives, hard and soft — Numerals (ordinals
1-12, fractions) and time expressions (clock)

I. COMMON EXPRESSIONS AND IDIOMS

Поезд опоздал на три четвер-
 ти часа
 часы спешат, отстают
 Переводить стрелку
 часы пробили...
 Отправить малой
 Снять номер
 Я стал в очередь

The train was three quarters
 of an hour late.
 The watch is fast, is slow . . .
 To set the watch
 The clock has struck . . .
 To send by freight
 To take a room in a hotel
 I got into line, took my place
 in the queue.
 In front of me, behind me
 To look at the people and to
 show oneself; "To see and
 be seen."

READING: В МОСКВЕ

и, наконец, в Москве! Мой поезд опоздал
 часа, но на вокзале меня никто не ждал.
 работе и не могли меня встретить.
 мо в гостиницу
 оей комнаты
 ы, парк,
 пошел

FOREIGN LANGUAGES



Not pictured:

Mrs. Margaret Lubs
Mr. David Noble

DR. WILLIAM L. EASTERLING
Head of Department



MAIN STREET. U.S.S.R.

MAIN STREET, U.S.S.R.

SOVIET SOCIETY: A BOOK OF READINGS

IRVING
LEVINE

IRVING
LEVINE

924.7

924.7

914.1
I 56

DOUBLEDAY

HISTORY



DR. ROGER K. WARLICK
Head of Department



Pictured:

MR. W. ORSON BEECHER
MRS. MADALINE P. BONEY
MR. BERNARD J. COMASKEY
DR. JOHN F. NEWMAN

Not Pictured:

DR. ROSS L. CLARK, JR.
DR. WILLIAM E. COYLE
MR. JOHN D. DUNCAN
DR. JAMES F. GROSS
DR. RICHARD H. HAUNTON
DR. OSMOS LANIER
DR. JOHN C. McCARTHY, JR.
MR. ROBERT PATTERSON
DR. K. C. WU



A jar contains 4 black balls, 4 gr

1. A ball is drawn at random from
A second ball is drawn. What is the
second ball is brown?

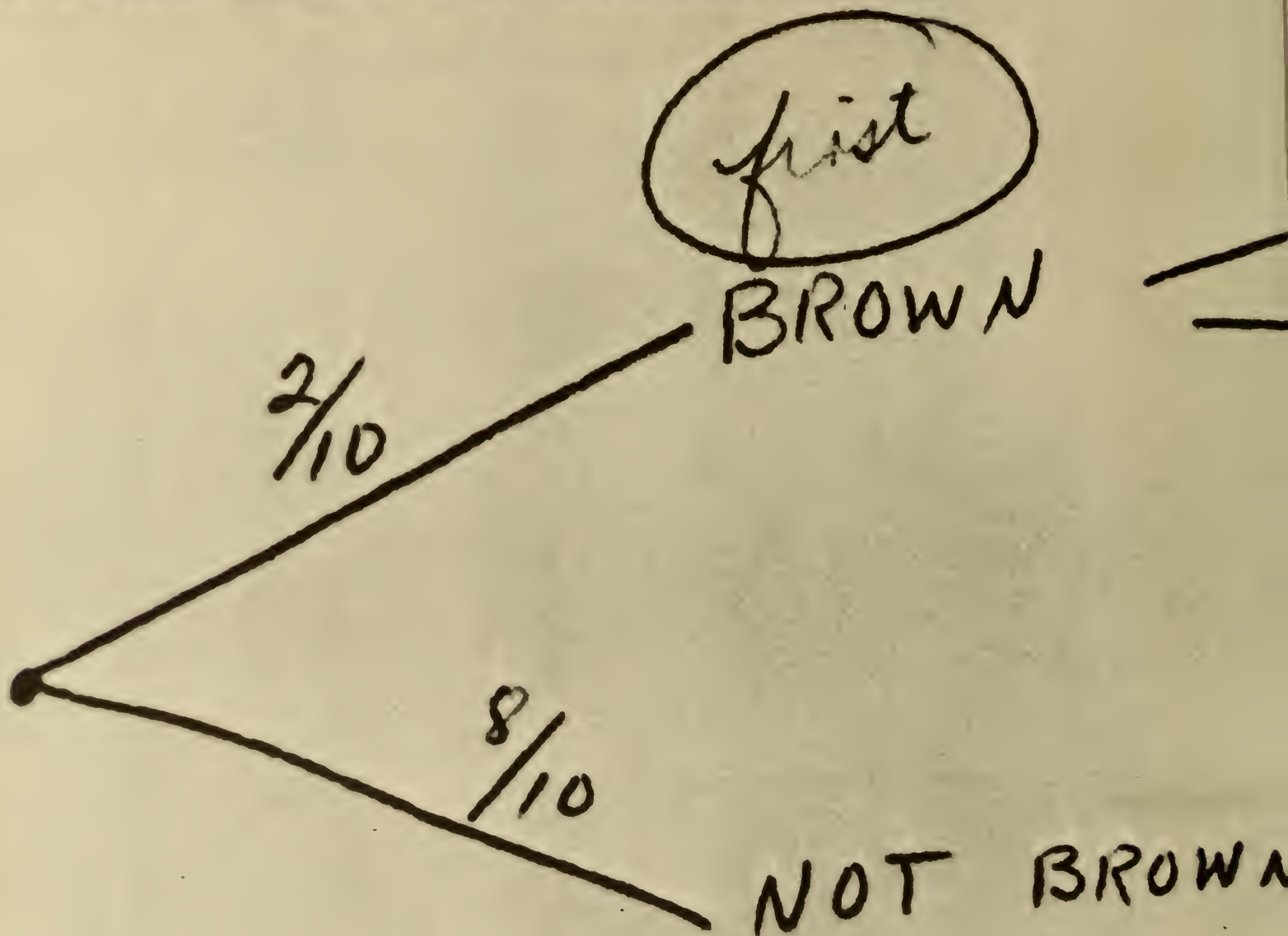

cond is Brown]

$$P((B, B) \cup (NB, B)) = \frac{2}{10} + \frac{2}{10}$$

MATHEMATICS



DR. RICHARD SUMMERVILLE
Head of Department

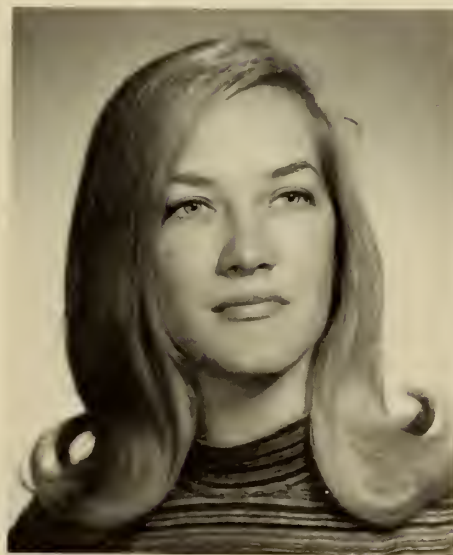

Pictured:

Mr. Wayland Y. Brown, Jr.
Miss Marianna Eldredge
Mr. John Findeis
Mr. James L. Semmes

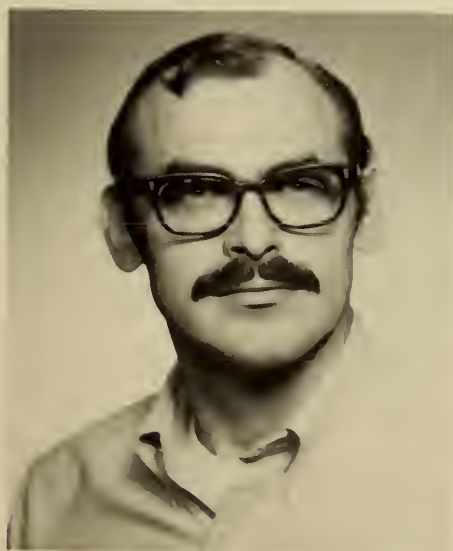

Not Pictured:

Dr. John S. Hinkel
Mr. John L. Saunders
Mr. Joe C. Sheffield
Mr. William S. Winn

PHYSICAL EDUCATION

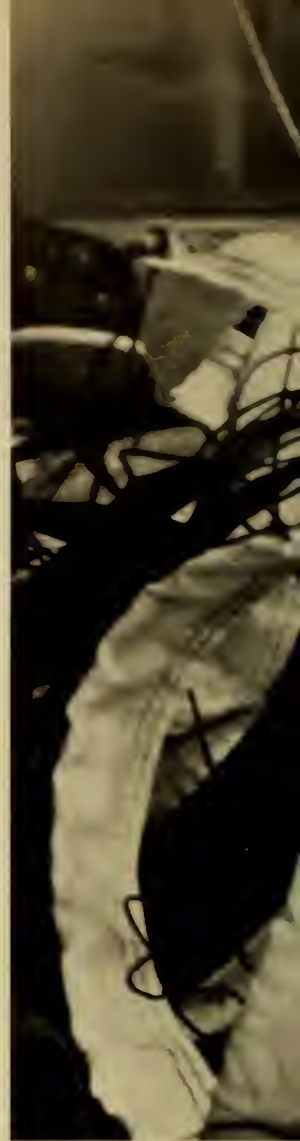

Pictured:

MR. BILL ALEXANDER
MR. GEORGE H. BEDWELL
MR. THOMAS KINDER

Not Pictured:

MISS SYLVIA SANDERS



MR. ROY J. SIMS
Head of Department

POSTMASTER
PLEASE RETURN

GRADUATE STUDIES IN BIOBEHAVIORAL SCIENCES

THE UNIVERSITY OF CONNECTICUT

Advanced level of behavior research
and laboratory systems develop
theoretical and practical
aspects of the general development of
behavioral science. The last semester
of the program is devoted to research
and the preparation of a thesis.
The program is designed to provide
a strong background in the basic
sciences and to develop the student's
ability to conduct independent research
and to write a thesis.

area of research
throughout the
program. The
Department
of Psychology
offers a Ph.D. program
in Human Genetics.
The program is
designed to provide
a strong background
in the basic sciences
and to develop the
student's ability to
conduct independent
research and to write
a thesis.

PSYCHOLOGY AND SOCIOLOGY



DR. C. STEWART WORTHINGTON
Head of Department



Pictured:

MR. THOMAS C. BURNS
DR. WILLIAM KEITH DOUGLAS
DR. JOSEPH M. LANE
MR. NEIL B. SATTERFIELD

Not Pictured:

MRS. MARY RALSTON





LIBRARY



MRS. REGINA YOAST
Head Librarian

Pictured:

Mrs. Ardella P. Ball
Mr. Ellison L. Brown
Miss Mary E. DeLegal
Mrs. Alpha M. Hughes
Miss Ruth E. Swinson





DR. MARY E. BROWNING
Head of Department



ACADEMIC SKILLS



Pictured:
MR. HUGH BROWN
Not Pictured:
MR. JOHN HANSEN





MN Lesson 9 Using Copy Paper	MN Lesson 25 Studying Effectively
MN Lesson 12 Following Directions and the Lines	MN Lesson 26 Taking Notes From Lectures
MN Lesson 7 Using the Index	MN Lesson 28 Marking Textbooks
MN Lesson 11 Using the Table of Contents	MN Lesson 17 Using Guides in Reading
MN Lesson 8 Using the Table of Contents	MN Lesson 20 Reading Textbooks
MN Lesson 10 Using the Table of Contents	MN Lesson 27 Taking Notes From Books
MN Lesson 13 Using the Table of Contents	MN Lesson 30 Studying For an Exam
MN Lesson 1 Using the Table of Contents	MN Lesson 18 Reading Maps, Charts, and Graphs
MN Lesson 2 Using the Table of Contents	MN Lesson 19 Reading Maps, Charts, and Graphs
MN Lesson 4 Using the Table of Contents	MN Lesson 21 Reading in Science
MN Lesson 5 Using the Table of Contents	MN Lesson 22 Reading in Science
MN Lesson 6 Using the Table of Contents	MN Lesson 23 Reading in Science

BOOK STORE
AND
CAFETERIA



MR. TOMMY NEASE
Director of Auxiliary Enterprises



MISS ELIZABETH POUND
Book Store Manager



PLANT OPERATIONS

MR. RICHARD F. BAKER
Director of Plant Operations



advertisements



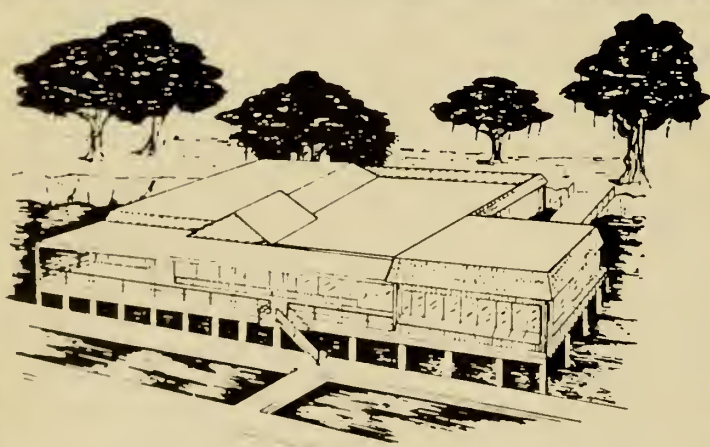

JASSEY'S PIER

**ALL MAKE &
RELIABLE TYPEWRITER
CO.**

215 Whitaker St.
AD 3-7420 or AD 3-7213
SMITH-CORONA, R. C. ALLEN,
CALCULATORS, OFFICE MACHINES



Compliments
JORDAN & MAMALAKIS
SERVICE STATION

Henry at Drayton St.
"THE FINEST SERVICE IN SAVANNAH"

Teens
and
Juniors

for College or
Career

116 Broughton Street, East
Savannah, Georgia

C&S

The Citizens and Southern Banks in Savannah

MEMBERS F.D.I.C.

Congratulations!



Savannah Sugar Refinery
DIVISION OF SAVANNAH FOODS AND INDUSTRIES, INC.
Savannah, Georgia 31402



it's
the real
thing



Henderson Bros. EST. 1842
Funeral Home



"Georgia's Oldest
Funeral Home"
Phone 232-8139

WHITAKER AT HUNTINGDON
Robert T. Henderson • Lindsey P. Henderson, Jr.
U.S.M.C. (ret.) U.S. Army (ret.)

THE LEADER!



...largest manufacturing-retailer
of men's wear in the South

SCHWOBILT
CLOTHES



We'll help you grow



**SAVANNAH BANK
& TRUST COMPANY**

MAIN OFFICE: BULL and BRYAN • BULL and DUFFY • W. BROAD and HARRIS
TRAFFIC CIRCLE • CROSSROADS SHOPPING CENTER • MEDICAL ARTS SHOPPING CENTER
ABERCORN and BRYAN • ABERCORN and STEPHENSON

MEMBER FDIC

PALMER AND CAY MORTGAGE CO., INC.

622 Drayton Street 234-6621

GENERAL INSURANCE, HOME LOANS, REAL ESTATE

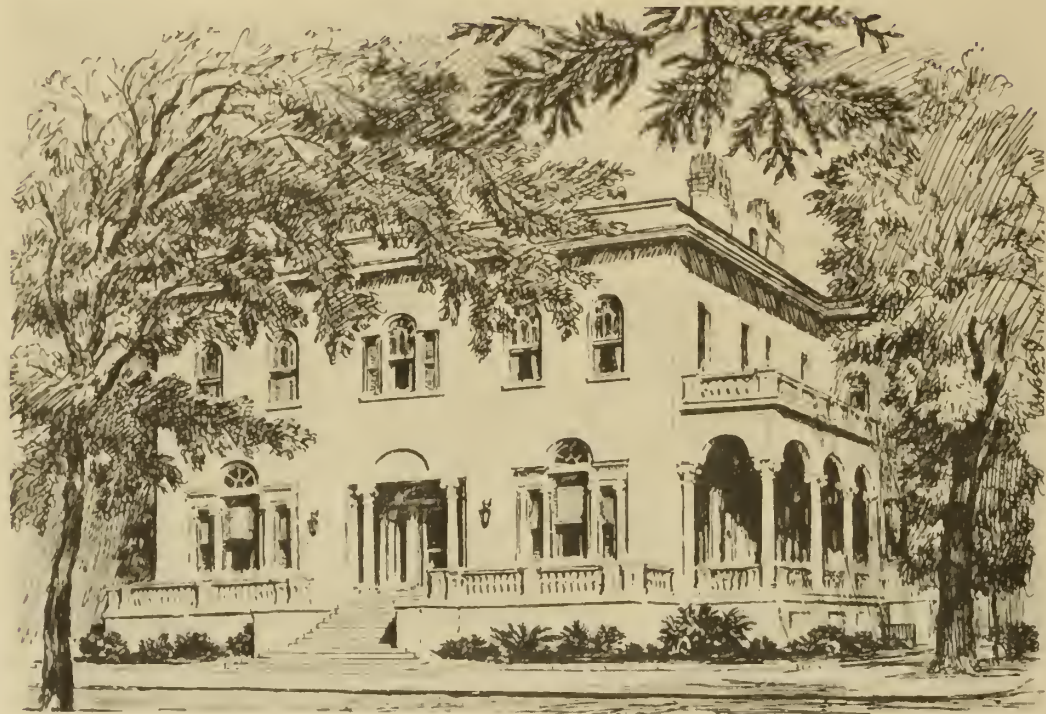

THE CARVER STATE BANK

918 Montgomery St.

FULL SERVICE BANK

EACH DEPOSITOR Insured to
\$20,000 by F.D.I.C.





Hester's Martinique
20 JEFFERSON
BANQUET ACCOMMODATIONS
FINE FOOD
AND BEVERAGES

*"An Open Door
To Yesterday"*

*Savannah's
Finest
Supper Club*

plus
BANKAMERICARD

plus
master charge
THE STREAM LINE

plus
U
plus
U

OPEN 5 P.M. TIL 12:30
EXCEPT SUNDAYS

**We've got the power
to help you live better!**



**SAVANNAH ELECTRIC
and POWER CO.**



LEVY
 JEWELERS
 INC.

Downtown—101 East Broughton Street

Phone ADams 3-1163

Suburban—32 East DeRenne Avenue

Phone ELgin 5-6910



DeRenne—Victory Plaza—Westside



Historic Downtown Oglethorpe Mall



Oxford Hall

... FOR THE LOOK THAT IS NEW,
 BUT ALWAYS IN GENTLEMANLY GOOD TASTE

Lesser's
MENS QUALITY SHOP

24-30 Broughton Street, East
 and Oglethorpe Mall

**... We're for the Birds
and we'll go out of
our way to prove it!**

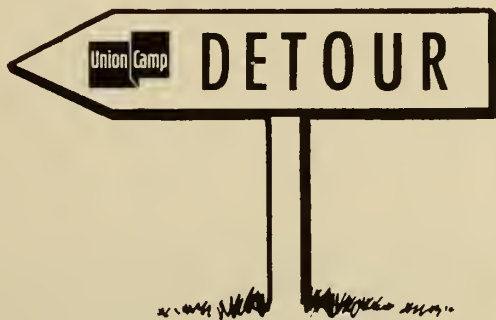

Trees are our lifeblood at the Savannah Plant. That's why we normally plant more than 20 million seedlings a year . . . that's why we give them tender, loving care . . . that's why we strive to prevent forest fires.

But every tree is not "just a tree."

There is, for example, a tall pine in the Seminole Forest of northern Florida that doesn't qualify as "just a tree." As a matter of fact, it's something special. A pulpwood harvesting crew, hard at work on Union Camp land, discovered this recently.

The flight of two magnificent American eagles attracted the worker's attention skyward. The destination of the birds, it turned out, was a giant nest near the top of what abruptly became "a tree among trees."

The decision of Company officials? . . . DETOUR!

Because such nests are said to be used by successive generations of the great birds, THE PINE TREE and surrounding trees were left standing in anticipation of future use.

Yes, sir, we need pulpwood, but who are we to tell American eagles they can't live in our neck of the woods.





**JONES BROTHERS
FUNERAL HOME**

124 W. Park Avenue

Klug's
ABERCORN AT 42ND STREET

INTERIORS / FURNITURE / CARPETS

STARLAND

Your
Hometown
Dairy



Compliments of
LIBERTY NATIONAL BANK



SAVE YOUR MONEY
**ATLANTIC BANK
AND
TRUST COMPANY**

27 Bull Street
MEMBER F.D.I.C.

ORGANIZATIONS DIRECTORY

ALPHA PHI OMEGA

David Gould
President
Membership:
Bill Ball
Ronald Brando
W. H. Hopper
Ronald Kessler
George Stallings
Gene Waters

THE ANASTRONG MASQUERS

TROJANS AND CRESSIDA

Bruce Anderson
Dan Baisden
Gary Black
Mike Brain
Bill Butler
Robbie Collins
Richard Cook
Barbara Crut
Harris Dierman
Paul Friedeman
François Gobat
Andy Harrison
Jim Harte
Brad Holloway
Cynthia Howe
Billy Hughes
Patricia Jaugstetter
Edward Lamb
Bob Lane
Carol Lee
Bill Martin
Phil Mattox
Ken McKinnell
Dan McWilliams
Dana Meehan
Debbie Morris
Jon Newman
Georgeanne Olive
Tommy Phillips
Frank Powell
Linda Roberts
Lero Sutker
Paula Yama
Tommy Weeks
Linda Wood

ASC CHORUS

Membership:
LaCount Anderson

Earl Best
Martha Boyee
Audrey Campbell
Suzette Cragger
William Gilbert
Cathy Gordon
Gary Grigg
Carolyn Guilford
William Hamm
Judy Lancaster
Pam Lancaster
Violet Lambicum
Ann Martin
Bernese Maxwell
Norris Montague
Linda Norton
Donna Pittman
Steve Rodgers
Suzanne Rollins
David Seyle
Phyllis Skuffington
Ivan Smith
Jacquie Stephenson
Linda Walker
Dr. Roger Warlick
Juanita Wilder

Dr. J. H. Persee,
Director
Susan Sharpe,
Accompanist

ASC STAGE BAND

Membership:
William Barnes
Larry Bazamore
Buddy Boykin
Stan Childers
Jan Durrence
Richard Heston
Ron Hewitt
Tom Hunter
Jan Janowski
John Maddox
Eddie Parrish
James Rody
Kenneth Smith
Bruce Spradley
Dorsey Stover
Richard Tuxls
Stan Walls
Craig Weather
Jackie Williams

Charles Lawson,
Director

BAPTIST STUDENT UNION

Executive Council:
Steve Horton,
President
Elaine Googe,
V. President
Wanda Davis,
Secretary
Larry Bazamore,
Prog. Chr.
W. H. Hopper,
Communications
Karen Means,
Summer Missions
Sandy Sapp,
Social Chr.
Susan Rahal,
Baptist Center
Debbie Gernatt,
Wilson Blake,
Internurals

Membership:
Glenda Anderson
LaCount Anderson
Becky Anstine
Bill Ball
Rebecca Barnes
Will Barnes
Macy Beam
Mary Beasley
Wayne Bland
Margaret Bostick
Stephanie Buckner
Diane Carlton
Erle Cas
Kathy Chestnut
Janice Crum
Jerry Culver
Jimmy Culver
Jimmy Donaldson
Brenda Gaskill
Jim Goodwin
Ronald Kessler
Judy Lancaster
Robert Lane
Carla Lord
Tommy Lucas
Ken Lyon
Alamita Mixon
Paula Pearson
Anne Porter
Gary Purvis
G. J. Rahar
Merrilyn Bickert
Nancy Robertson

Alberta Robinson
Kay Rutland
David Seyle
Susan Sharpe
Ted Shuman
Marion Speed
Ellen Sowers
Larry Sumner
Martha Tison
Linda Walker
Tommy Weeks
Bobby Williams
Danny Williams
Kenneth Williams

Advisors:

George Badwell
Jack H. Padgett
Dr. Paul E. Robbins

FUTURE SECRETARIES

Officers:
Carolyn Perkins,
President
Cathy Lytle,
V. President
Donna Cubledge,
Secretary

Membership:
Vernie Brownlee
Claudia Crawford
Janice Crum
Kay Hardy
Frances Himely
Brenda Houston
Freddie Johnson
Evonne Reese
Jacquelyn Roberts
Alberta Robinson
Peggy Smoak
Barbara Wood

CIRCLE K

Membership:
Wilson Blake
Billy Bond
Jim Borch
Jimmy Donaldson
Phil Gray
Michael Horowitz
Jimmy Miller
Danny Walters
Charlie Watson

Dr. Adams,
Advisor

JUNIOR AMERICAN DENTAL HYGIENE ASSOCIATION

Officers:

Brenda Smith,
President

Debbie Smith,
Vice-president

June Smith,
Secretary

Kathy Wehunt,
Treasurer

Faith McAlhaney,
Historian

Cathy Foster,
Parliamentarian

Joanne Stringer,
Freshman Representative

Sophomores:

Mary Beasley

Gwen Begley

Debbie Bryan

Jackie Elmore

Cathy Foster

Linda Freedman

Suzanne Hester

Jeanine Hodges

Debbie Kemp

Katherine King

Elizabeth Landreman

Faith McAlhaney

Shelley Miller

Jody Neal

Kay Osborn

Beth O'Toole

Carol Russell

Nancy Seymour

Brenda Smith

June Smith

Ellen Sowers

Laurie Stacy

Cathy Weaver

Kathy Wehunt

Freshmen:

Vicki Ake

Pam Aimar

Janet Anderson

Rorie Anderson

Michelle Barkowitz

Linda Brannen

Annette Bouchee

Betty Clayton

Donna Drinkwater

Julia Dyer

Sondra Ferguson

Brenda Gaskill

Gayle Green

Cheryl Hall

Janice Hill

Janice Hoffenberg

Vivian Huggins

Ann McGowan

Nancy Odum

Gail Roberts

Jill Rudicill

Joanne Stringer

Shirley Swearinger

Emma Thomson

Rose Ellen Weinstein

Sue Worthington

STUDENT NURSES ASSOCIATION

Membership:

Clarice Blackburn

Carolyn Brennen

Mary Brown

Carolyn Dings

Meg Garrison

Nell Greenway

Martha Harrison

Linda Hart

Linda Hunt

Jerri Johnson

Paulette Jones

Pam Keller

Henri Lambert

Marti Lent

Kathleen McDough

Luci McIntosh

Janice Magee

Vivian Orrell

Sandra Rabey

Catherine Rauers

LeAnne Rean

Jane Shuman

Beth Smith

Gayle Thigpen

Betty Jean Thornton

Muriel Wall

Glenda Westbrook

STUDENT EDUCATION ASSOCIATION

Officers:

Ivan Smith,
President

Dan Browning

Linda Cubbedge

Bobbie Hopfer

Bette Jo Krapf

Jimmie McGraw

Dick Machovec

Judy Nelson

Membership:

Christie Anderson

Glenda Anderson

Linda Ansley

Barbara Bacon

Camille Beilman

Nancy Brannen

Phillip Branstruder

John Briggs

Susan Brothers

Donna Brubaker

Alice Burke

Grace Burke

Anne Cook

Mildred Crocker

Cathie Cubbedg

Marion Dantzler

Debbie deBrauwere

S. Max DuBois, Jr.

Cheryl Edmondson

Van Estes

Barbara Fennell

Catherine Florence

Berna D. Gary

Jan Graham

Frances Jiran

Donna Lord

Alexander Lota

Billie McClanahan

Eugenia Maurice

Ruth Moore

Mrs. C. L. Morris

Janeth Nease

Joy Newman

Bettina Pearce

Myra Pierce

Betty Ray

Katherine Ricketts

Linda Roberts

Mary Robertson

Warren Rogers

Sandra Rushing

Ellen Salter

Blanche Simmons

Phyllis Skeffington

Diane Skinner

Ruth Spears

Pat Stalnaker

Fawnie Stelljes

Mary Strickland

Mary Switzer

Macie Tison

Rebecca Williams

Martha Winskie

Anna Yarborough

WESLEY FOUNDATION

Membership:

Wilson Blake

Audrey Cambell

Walt Cambell

Linda Coleman

Marcia Ellison

Hope Felton

Vicki Griffin

Roger Hauser

Bob Lane

Donna Marcantonio

Kay Mock

Bill Sockwell

Susan Sockwell

George Stallings

Tommy Weeks

Rev. Louis Strickland,

Advisor

YOUNG DEMOCRATS

Membership:

Ava Adams

William Apps

William Barfield

Bill Butler

Fletcher Burchett

Peggy Cocoran

Linda Collins

Robbie Collins

Mac Davis

Ricky Green

Cathy Hagan

Frances Harper

Martha Harrison

Kathleen Haston

Chris Inthrcym

Judy Jodojn

Barbara Ju

Patrick Kelly

Tommy Kohler

Dell Little

Lucy McIntire

Michael Marburger

Dudley Miller

George Muller

Riter Ray

Charles Rouse

Terrence Seyden

Raymond Smith

John Spence

Abro Sutker

Gwen Tedford

Clyde Tucker

Bubba Wainwright

Stan Walls

Frances Wilson

YOU WIN
Alarm
Does Not
Sound!

Go
Ahead 1
Space—Book
Checked
Out 2

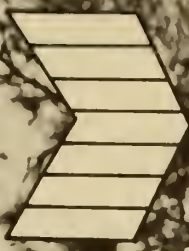

1
Enter
Library
Checkpoint
Charlie

2
Proceed
To
Card
Catalog

3
Go Back
1 Space
Book Is
Lost



4
Go Back
3 Spaces
Talking
Too
Loud
16

Go Ahead 3 Spaces
Reference Librarian
Finds Material
For Your Term
Paper
15

Lose 1
Turn—Book
Cart Squeaks
14

17

Finish
Reading Magazine
Go Ahead
2 Spaces

18
S
T
A
I
R
W
E
L

LIBRARY GAME

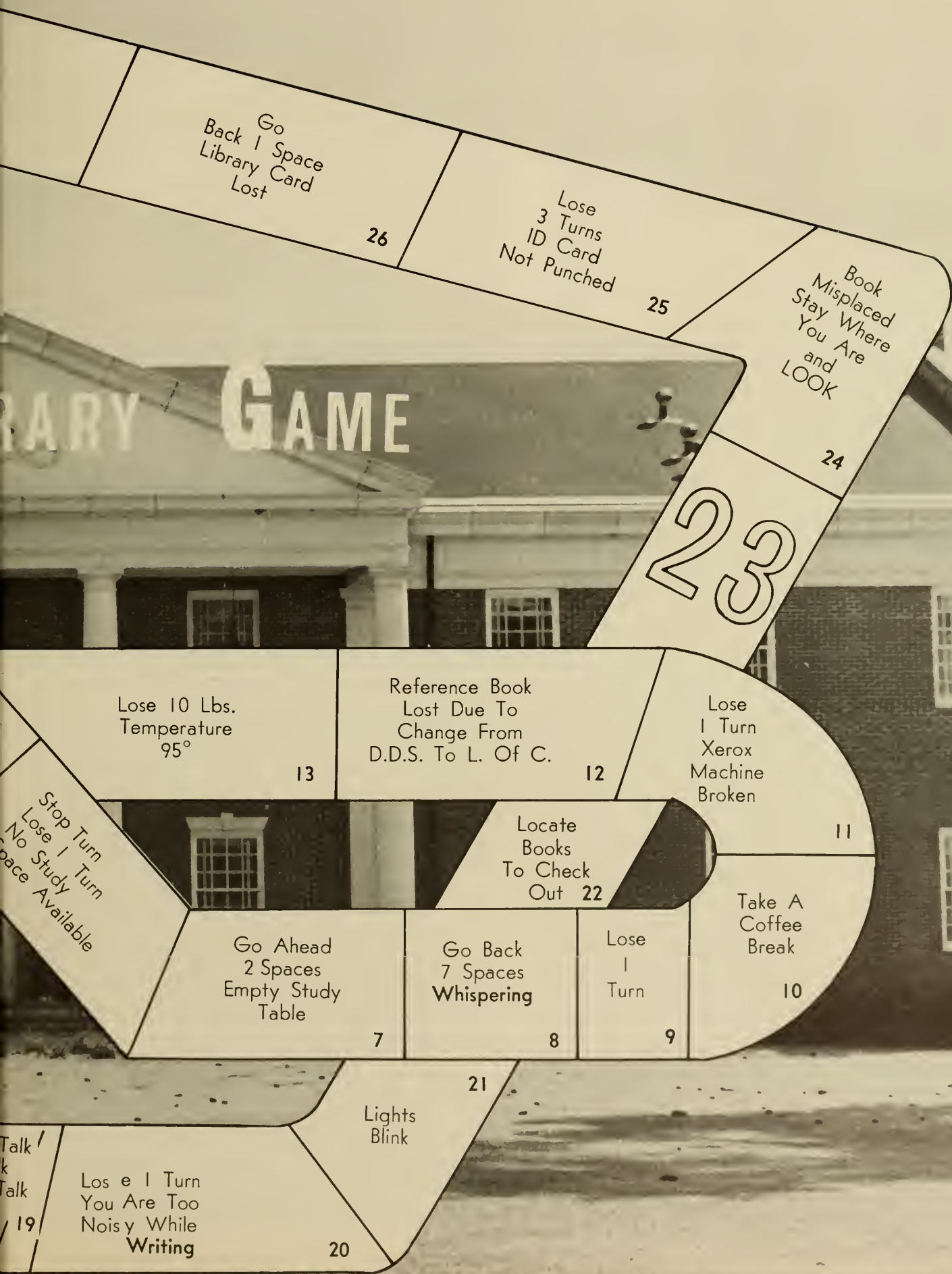









ARMSTRONG IS . . . PEOPLE.

Armstrong is . . .

students, faculty and administrators, their lives on and off the campus. It is part of a growing up, of becoming mature in our own world and of broadening our horizons to the world of others. The 1971 *Geechee* has focused on this. We hope that everyone found at least a part of his life at Armstrong in the preceding pages.

A special thanks to every staff member.

Lou, what would I have done without you? Mr. Naylor and Mr. Buck were always there with helpful advice. Thank you, Bob, for all the pictures.

Armstrong is . . .

Francine Wimbish
Editor





