

GEM



'53





Digitized by the Internet Archive
in 2011 with funding from
LYRASIS Members and Sloan Foundation

<http://www.archive.org/details/gemyearbook1953tayl>

THE GEM





1946
TAYLOR UNIVERSITY
EFFECTIVELY CHRISTIAN
38 CLASS 38

STAFF

Mrs. Rosellen Oswalt - - - - Sponsor
Gladys Cleveland - - - - Editor-in-Chief
Robert Morgan - - - - Associate Editor
Roderick Liechty - - - - Art Editor
Marion Unkenholz - - Organizations Editor
Vonda Lightbody - - - - Lay-out Editor

Harold Olsen - - - - Sports Editor
Joanne Dutro - - - - Religious Life Editor
Beverly Berry - - - - Literary Editor
Geraldine Gries - - - - Student Life Editor
David Pelton - - - - Business Manager
Richard Steiner - - - - Advertising Manager
Max Meier - - - - Circulation Manager
Theodore Hopkins - - - - Publicity



Introducing



the friendly spirit of...

TAYLOR UNIVERSITY

UPLAND, INDIANA

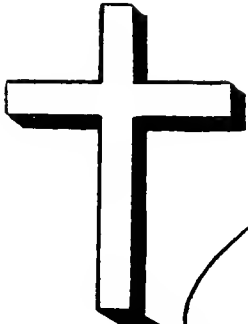

WORSHIP

STUDY

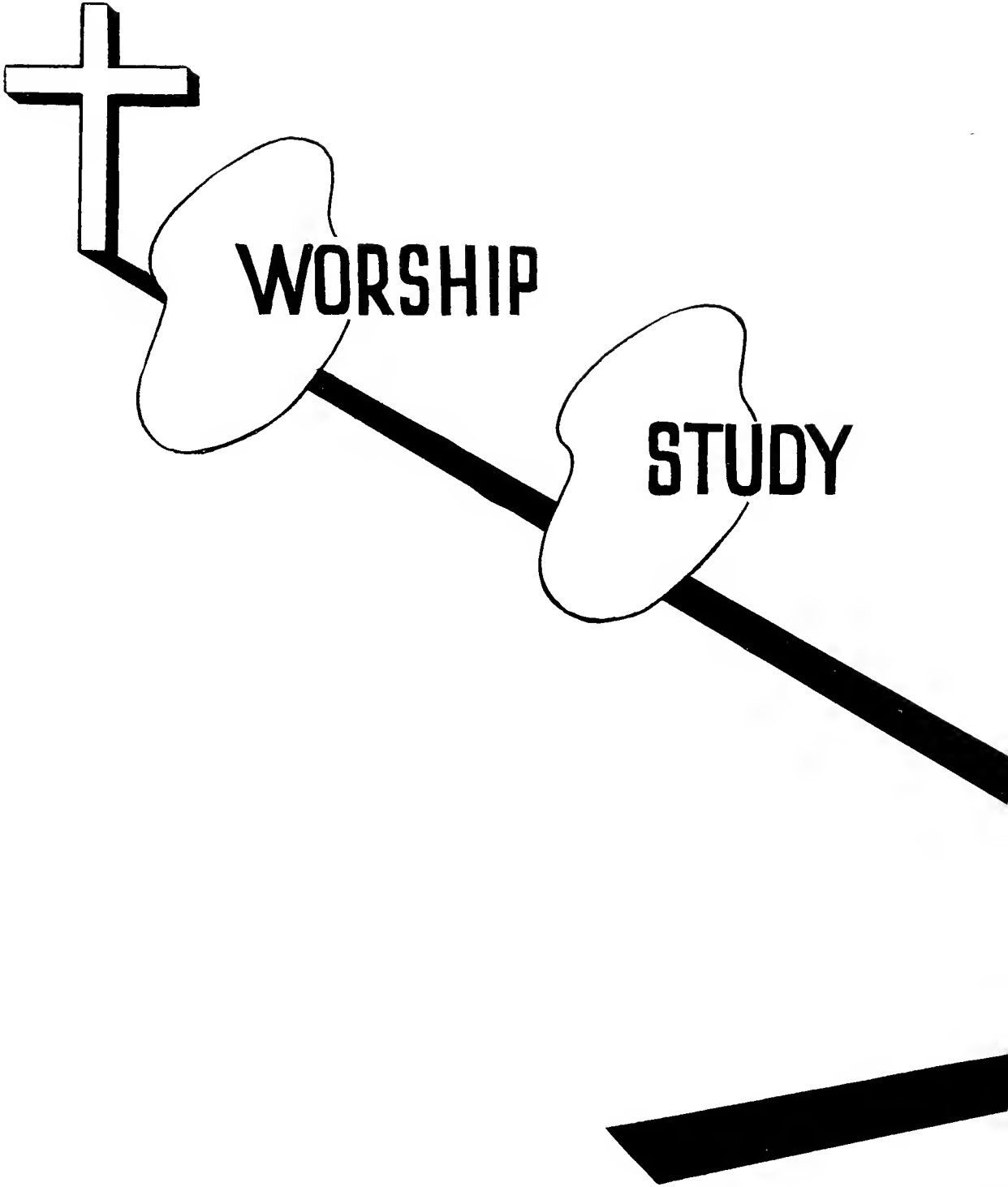

...CONTENTS

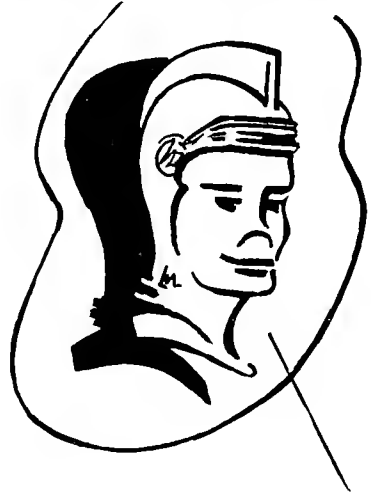

LIVING

PLAYING

DEDICATION

To those who have not only contributed to Taylor while students on her campus, but who have also taken the spirit of Taylor University with them to all parts of this earth, we dedicate this book. Because we, who are still students at Taylor, are praying for you, and you, who are Alumni, are praying for Taylor there is set up a bond of unity and strength which cannot help but make our school an effectively Christian witness throughout the world. We hope that as you glance at these pages you might see the spirit of Taylor, personified by the figure of "Tuey," and might again recognize the true spirit of the campus, that whether studying, playing, living together, or worshipping, we must in all things glorify God.



President and Mrs. Evan H. Bergwall

On October 17, Evan H. Bergwall was inaugurated as 16th President of Taylor University. Since their appearance on our campus, President and Mrs. Bergwall have come to mean much to the Taylor family. They, together, have shown us that through working as a unit, we can have a school in which we can be proud and one in which Christ, truly, has the preeminence.

The students have found the president to be a friend, one who is willing to counsel and advise wherever there is a need. His Spirit-filled life has been and will continue to be an example to all.



Dean Milo A. Rediger, A.B., A.M., Ph.D.

Dr. Rediger returns to us this year as Dean of the College and to teach in the Department of Religion. He exemplifies the friendly atmosphere of Taylor through his consideration of students and faculty and his consistent Christian testimony.

Burt W. Ayres, A.M., Ph.D., LL.D.

Dr. Ayres, Vice-President Emeritus, is the one to whom the Ayres Memorial Library has been dedicated. He has been a familiar figure on the campus for many years, during which time he served as Dean, professor of philosophy, vice-president and acting president.

The student body is grateful to Dr. Ayres for the influence toward God which he has exerted on Taylor's campus. It is with a deep sense of appreciation and gratitude that the students notice his life.



Ross McLennon

Ross McLennon is Vice-president in Charge of Financial Promotion. He represents Taylor in many different areas. His particular job is speaking at banquets, and services of all types to arouse interest in Taylor. He is, also, the sponsor of the Prohibition Oratorical Contest held annually on Taylor's campus.



LEFT TO RIGHT: C. H. Varns, Ted Engstrom, Howard Skinner, Harlowe Evans, Grover Van Duyn, Jesse Fox, Evan Bergwall, John Wengetz, Linton Wood, Herbert Frazer, P. E. Hodson. No picture: Clement Arthur, Elmer Seagly, S. H. Turbeville, John Bontrager, Hugh Townley

The Board of Directors formulate the government policies of the college. The board is interested that Taylor University shall make a distinct contribution to the work of the evangelical churches and that it shall send its students back into their church groups to be loyal to the Christ of their faith.



**STANDING: Don Odle, Lyle Case, Ruth Brose, Hazel Butz, Hugh Freeze, Maurice Berry
SEATED: Wallace Deyo, James Allspaugh, Wallace Good**



Ralph Cummings, A.B., A.M.

As Director of Student Personnel Services and Assistant Professor of Philosophy, Prof. Cummings has a close relationship with the students on campus. His understanding and sympathetic guidance is appreciated by all.

Miss Mary Thomas
Dean of Women

The Dean of Women, Miss Mary Thomas, assumes her responsibility in a quiet manner which is both friendly and tactful. Her associations with the girls is one not only of discipline but is also one of loving guidance. Whether pertaining to spiritual or social needs, Miss Thomas' advice is sought and the desired need met. We are indeed fortunate to have a Dean who not only believes in Christian principles, but who also practices them.



STUDENT COUNCIL

Under the efficient leadership of Don Jacobsen, President, the Student Council this year has been active in every phase of life on Taylor's campus. In addition to planning annual activities, the Student Council this year revived the customary formal Christmas banquet which has not been held for several years. The Council sponsored the drive for blood donations and has been responsible for the traffic enforcement on the campus. The high light of this year's activities was the beginning of a student project which will extend over a period of several years. The project will be the completion of the school swimming pool. Throughout the entire year, the Student Council has led in the improving of relations between the Student body and the Administration. The accomplishments of their Council gives the entire student body the feeling that they have a part in the running of the school.



Don Jacobsen
Student Council President



STANDING: Gail Brennehan, Prof. Nussbaum, Bill Yoder, Mary Wiley, Norm Wingert, Charlotte Roberston
SEATED: Dick Steiner, Barbara Owen, Dave Wheeler, Don Jacobsen



BUSINESS MANAGER

One of the busiest men on campus is the Business Manager, **Mr. Paul Keller**. His duty lies not alone in raising money for the continuance of the school, but also in making changes around the campus which will be most beneficial and economical. The students appreciate his sympathetic understanding and dealings with them.

ALUMNI SECRETARY

One of the new offices on campus is the job of Alumni Secretary which is being filled by **Wallace Good**. His duty calls for correspondence with all Taylor Alumni and keeps them posted on happenings on the campus and the ways which they can continue to be a part of the school. Under his office, the **Alumni Bulletin** goes out, causing a close tie to exist among all former students and graduates of Taylor University.



REGISTRAR

Miss Grace Olson, school Registrar, is the one who works behind the scenes getting students to enroll at Taylor. Her duties are numerous and extensive. Besides her work as Registrar, Miss Olson teaches in the History Department.

PUBLIC RELATIONS DIRECTOR

Acting as Public Relations Director, **Warren Lewis** has served the school well this year. In seeking for new ways and means of promoting the interests of the school, he has made others aware of Taylor through publicity and personal contacts.

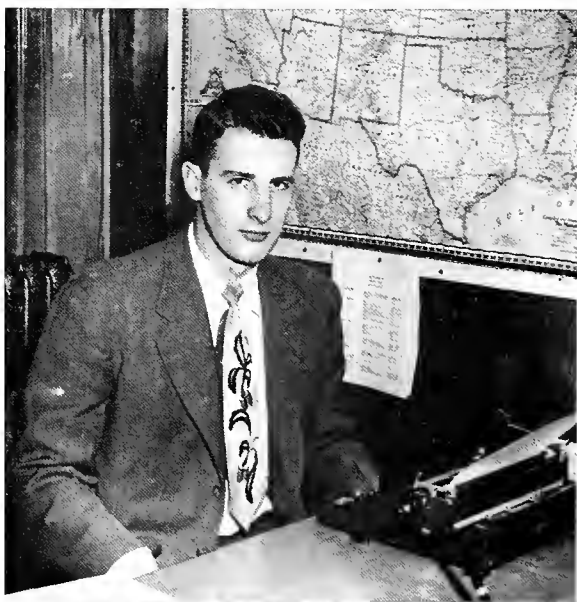

SECRETARIES

Miss Roberta Kessler returns this year as secretary to President Bergwall. Her interest in anything pertaining to Taylor and the students on the campus makes "Robbie" liked by all.

Janet Benning is new this year on the staff and has taken the position of secretary to the Dean. Her friendliness and willingness to help her has made her a welcomed member of Taylor's family.

TYPING POOL

A graduate of '52, Jo Beghtel has acted as head of the Typing Pool this year. In spite of new machines and late reports she has managed to do her job with a cheerfulness which has been appreciated.



BUSINESS OFFICE STAFF

Long hours and longer financial reports have kept these girls busy throughout the year. Their competency and good will has brightened the activities of the business office.

SWITCHBOARD

Returning once again as Switchboard Operator, Mrs. Herber handles all calls on the campus besides taking charge of lost and found articles. Visitors can be sure of receiving information graciously and eagerly from this one who reflects Taylor's spirit.



Go for God





WORSHIP ...



MARY LOU EILLIER, lyric soprano; MRS. LAWRENCE LACOUR, harpist;
 REV. LAWRENCE LACOUR, evangelist; JANICE EMLEY, organist and secretary

Spring Revival

Through the week of February 15-22, Taylor was privileged to have the Lacour Crusaders on campus. The inspiring music and the soul-searching messages plus the informal discussion periods and the personal counseling added to the spiritual life of all on campus.

Missionary Conference

The annual Missionary Conference held November 6-9, was a challenge to all who took seriously the theme "Without Christ—Without Hope." Our speakers this year were Dr. Eugene Erny, chairman of the Oriental Missionary Society, Jack and Laura Trachsel, missionary teachers under the National Holiness Missionary Society, and Rev. Paris Reidhead, a graduate of T. U., who represented Africa and his work under the Sudan Interior Mission. Through the challenging and inspiring messages of these missionaries, the needs of the mission field were given and many hearts responded to the Master's call to "Go ye into all the world . . ."

Rev. Paris Reidhead, Jack Trachsel, Dr. Eugene Erny



Fall Revival

The Fall Revival meetings were held September 28-October 3 under the capable leadership of Rev. Hazen Sparks, pastor of the Methodist Church in Garrett, Indiana. Through the chapel, evening services and the informal discussion groups which met in the parlors each evening after the services, the lives of the students on Taylor's campus were lifted and inspired to new endeavors for Christ.

REV. HAZEN SPARKS





LLOYD COCHRAN, usher; PROF. THOMPSON, sponsor;
 BILL HESSE, Vice-Pres.; MARTHA FORDYCE, Sec.-Treas.;
 JAMES McCALLIE, Pres.; MARION UNKENHOLZ, pianist;
 CHARLES CADDY, chorister; DICK PETOSKEY, usher

Holiness League

"The purpose of this organization is to promote Christian fellowship, to present a full gospel message, and to emphasize, particularly, the person and work of the Blessed Holy Spirit in relation to the life of holiness as taught in the Scriptures." In these words, the aim of Holiness League is set forth in its constitution.

The emphasis for this year has been a three-fold presentation of the deeper Christian life: doctrinal, practical, and historical.

The features for these Friday evening meetings have been guest speakers, faculty members, and students. As an annual project, Holiness League sponsors the sale of Christian literature during Youth Conference.

FRED KLEINHAN, Treas.; AL FURBAY, President.; JO ANN BAUCHER, pianist; BARBARA HOVDA, Sec.; LAWRENCE DARLING, Vice-Pres.; NORM WINGERT, chorister

Ambassadors For Christ

"The object of this organization shall be to intercede in prayer for needs at home and abroad; to foster the evangelical missionary spirit in our college and in the surrounding country; to promote the study of missions; and to raise funds for this work." This, from their constitution, relates the objectives of Ambassadors.

During the year 1952-53, Ambassadors endeavored to present the missionary challenge through outside speakers and to strengthen the work of the missionaries in the various fields through their prayer meetings.





DR. BOB PIERCE, the Youth Conference Missionary speaker, is a United Nations War Correspondent for **Christian Life**. He was recently in Korea with Billy Graham and came to Taylor with a burden, as well as a wealth of knowledge and experience concerning the mission field in the Orient. Dr. Pierce is the President of World Vision, Inc., an organization engaged in much relief work.



Go
For
God

REV. HAROLD WALKER, Evangelist, was converted at the age of 16½ in a Rescue Mission on Skid Row in Detroit, Michigan. His ministry started twenty-four hours after his conversion. Since that time he has preached for over 30 religious denominations in 42 states, Mexico and Canada. He has conducted many union campaigns and services for Youth for Christ.



1953 YOUTH CONFERENCE

Backed by capable leadership and the fervent prayers of the students, the 1953 Youth Conference brought in 1303 students from 15 different states. Since its beginning in 1934, Taylor's Conference has grown in size and outreach until this year saw 3,200 persons squeezed into Maytag Gymnasium for the Sunday afternoon service. Approximately 200 first time decisions were made during the conference. Fifty missionary decisions were completed, as well as fifty others.

The Youth Conference Chorus was written by John Petroff and the words have caused many to pause and reflect on their Christian life and its effectiveness in the world.

Be strong for God
As the Lord thy God commanded thee,
Be not afraid, neither be dismayed
For the Lord thy God is with thee.
Onward for God,
Singing praises in His name
So Go for God
My prayer in Jesus Christ my Lord.



1953 Youth Conference Co-Chairmen
Barbara Owen and David LeShana

STANDING: Norm Wingert, Bill Hesse, John Wheeler, Joe Kerlin, Beverly Berry, Marion Unkenholz, Dick Corliss, Roselyn Baugh, Howard Habegger, Barbara Hovda, Lyle Barrett, Gail Brenneman, Ken Fahl, Ronald Townsend. SEATED: Dr. Schellhase, Eloise Gerig, Dave Wheeler, Dave LeShana, Barbara Owen, Dick Steiner, Miss Thomas.



Through instrumentals, vocals, and personal testimonies, Taylor's Gospel Teams seek to show to churches and communities the love of God which is leading them in their everyday life.

Gospelairees

Jane Ericson, Mary Von de Linde,
Eloise Gerig, Leona Tieszen

Jack Patton, Leona Tieszen,
Dorraine Snogren

Bernard Starner, Charles Caddy,
Joe Kerlin, Norm Copley

Varsity Quartet

Dick Steiner, Ray Adams,
Mike Murphy, Dick Raby

Loretta Dawson, Katie Soldner,
Marion Unkenholz

Freshmen Quartet

Norm Wingert, John Terrell,
Bill Plumb, Riley Case





"The effectual, fervent prayer of a righteous man availeth much." Gospel teams to Europe and Formosa are backed by prayers of the student body and faculty.

The King's Men Quartet traveled during the summer of 1952 in Holland, Germany, and Norway under the auspices of Youth for Christ International. The thing which impressed the quartet most was the hunger of the Europeans for the Gospel. This they found especially in the German people who, having rejected the Gospel, have suffered immeasurably for it and are searching once more for something to satisfy their desires.

Nine hundred souls accepted Christ in the services in which the quartet participated and through letters received from their co-workers it can be seen that these revivals started last summer continued through the autumn and winter months. There is a great need in these countries for consecrated Christian workers.

Bill Yoder, Herman Lindland, Hugo Schreiber, David Zehr,
Reuben Gcertz

Missionszelt

"Jugend für Christus"





BACK ROW: Norm Holmskog, John Nelson, Forrest Jackson, Howard Habegger
FRONT ROW: Bud Schaeffer, Coach Don Odle, Don Granitz

VENTURE FOR VICTORY

They called it a Venture for Victory and that is truly what it was as a group of athletes from Taylor and a former Wheaton College net captain made a trip to the Orient during the summer of 1952 on a missionary venture, the unorthodox approach of basketball. It was Bibles and basketballs as the team set out for a summer in which they won 86 out of 87 games, conducted 169 services before 300,000 people, and saw over 10,000 indicate a personal desire to accept Christ.

The seven man team was composed of five Taylor varsity cagers: Don Granitz, John Nelson, Howie Habegger, Jack Jackson, and Norm Holmskog; Athletic Director and Coach Don Odle, and Bud Schaeffer, former Wheaton College star now studying at Fuller Seminary. Norman Cook, a former Taylor cager who with his wife already is in Formosa under YFC banners, joined the team in Formosa.

Raising their own finances, securing passports, playing two games a day on cement courts in the hot tropical sun, adjusting to food, sleep, and foreign groups of people plus being 12,000 miles from home presented a tremendous challenge to these "Christian Basketball Ambassadors." They used basketball only as a means to get men into the Kingdom of God. A new door to missions was opened as they played before an average crowd of approximately 4,000 twice a day.



BACK ROW: Don Granitz, Norm Cook, John Nelson, Bud Schaefer, Ellsworth Culver, Norm Holmskog, Dick Hillis

FRONT ROW: Howie Habegger, Coach Don Odle, Jack Jackson, Doug Sparks

One of the many games played with weary bodies and a joyful spirit.



Madam Chiang Kai Shek's Reception



Newsweek

PHOTOGRAPHY

by a group
of artists

1971





STUDY ...



Miss Pearl Alexander, A.B., A.M.
Assistant Professor of English and Latin

Miss Jennie Andrews, A.B., A. M.
Assistant Professor of Elementary
Education



Miss Ruth Bixel, A.B., B.S.M., A.M.
Assistant Professor of Organ and Piano

**Miss Theodora Bothwell, Mus.B.,
Mus.M.**
Professor of Piano and Chairman of
the Division of Fine Arts



Mrs. Elsa Buckner, A.B., A.M., B.S.
Assistant Professor of Speech

**Dr. Clinton Bushey, A.B., A.M., B.D.,
Th.D.**
Associate Professor of Zoology



Dr. James Charbonnier, A.B., B.D., A.M., LL.D.
Professor of Language and Religious Education

Dr. Hildreth Cross, A.B., A.M., Ph.D.
Associate Professor of Psychology
and Education



Miss Olive Draper, A.B., A.M.
Professor of Mathematics and Astronomy

Miss Maude Felter, A.B., A.M.
Assistant Professor of Education and
Chairman of the Division of Educa-
tion and Psychology

Dr. Florence Hilbish, A.B., A.M., Ph.D.
Professor of English and Chairman of the
Division of Language and Literature

Ronald Joiner, A.B., B.Th., B.D.
Assistant Professor of Religion and
Speech



Mrs. Roberta Kelley, B.S., M.S.
Assistant Professor of Home Economics

**Dr. Walter Long, A.B., A.M., M.S.,
Ph.D.**
Visiting Professor of Chemistry and
Acting Chairman of the Division of
Natural Sciences

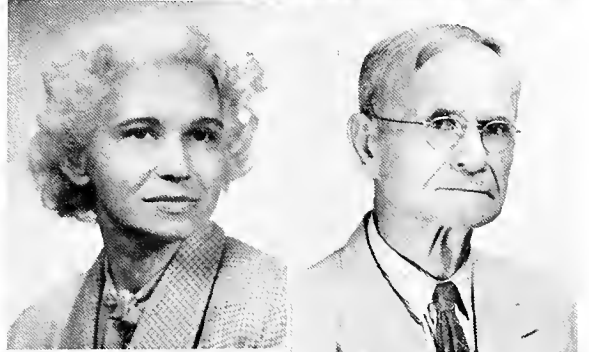

Elmer Nussbaum, A.B., A.M.
Assistant Professor of Physics and German

Mrs. Bonnie Odle, A. B.
Instructor in English

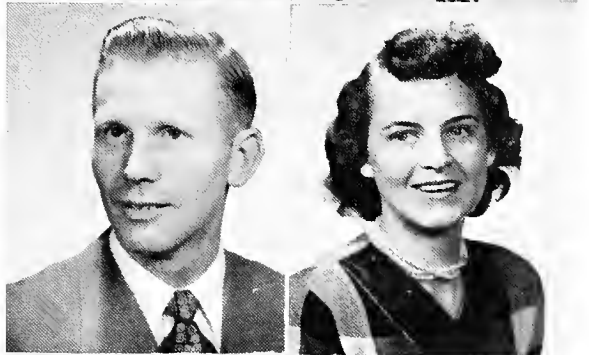

Don Odle, B.S., M.S.
Athletic Director and Assistant Professor of So-
cial Sciences

Mrs. Rosellen Oswald, A.B., B.S., A.M.
Assistant Professor of Business Ad-
ministration



Charles Oswald, B.S., M.S.
Assistant Professor of Physical Education and
Track and Cross-Country Coach

Jack Patton, A. B.
Instructor in Art

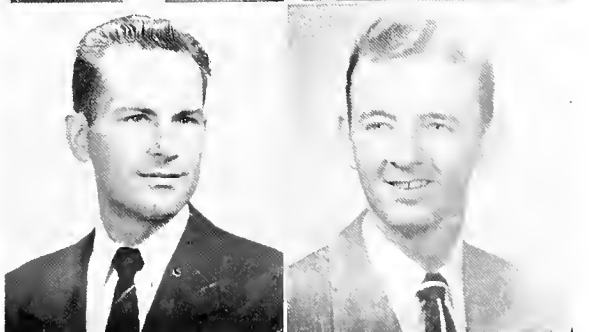



Eugene Pearson, B.S., M.F.A.
Assistant Professor of Voice

Mrs. Lucia Rayle, A.B., A.M.
Assistant Professor of French and Spanish



Dana Redman Mus.B.
Instructor in Instrumental Music

Dr. Reuben Schellhase, A.B., B.D., A.M., Ph.D.
Associate Professor of Sociology



W. Ralph Thompson, A.B., Th.B., B.D., S.T.B.
Assistant Professor of Religion

Dr. Juluis Vaiberg, A.M., L.L.D.
Assistant Professor of Language and Literature



Miss Lois Wingert, A.B.
Instructor in Physical Education and Coach of Women's Education

Dr. Paton Yoder, A.B., A.M., Ph.D.
Associate Professor of History and Chairman of the Division of Social Sciences

Mary Buffum, B.Ph., A. M.
Order Librarian (no picture)

To "Moms" Hislop, who has been our housemother, we wish God's richest blessings as she leaves us. We sincerely appreciate her untiring service to "her girls" and the spirit of love and sincerity which she has shown to each of us. Her desire to make dorm life more pleasant and cheerful has, indeed, made many new students feel right at home. We know that she will take with her the true spirit of Taylor as she does the sincere prayers of each student for a rich life ahead.



Mrs. Aleen Hislop

Mrs. Lila Haakenson

To Mrs. Haakenson and "Moms" Hislop the students are greatly indebted. The many complaints and ailments have been taken care of with a sympathetic understanding which has eased the life of the patient. Their willingness to help the needy student at any time, in any way possible, has made even the sick bed an enjoyable one.



Replacing the Dean of Men this year are two Head Residents. Mrs. Wingert is in charge of the boys in Wisconsin Dormitory and Mrs. Sine is in charge of the boys in Swallow-Robin, the Freshman dormitory. Making dorm life pleasant and homelike is their full time occupation. For their acts of kindness and consideration the boys say, "thanks."



Mrs. Gwendolyn Spidel comes to us this year as Head Cook and Dietician. Her desire to please the students in any way possible for both daily meals, banquets or special occasions has made her greatly appreciated and loved by all on campus.

"They also serve. . . ."

Whether it is fixing leaky pipes, broken furniture, mowing lawns, trimming shrubbery, or one of the many other duties performed by this group, the Maintenance Crew is always on hand. The campus this year has been beautified due to the care of these men, and heat has been supplied to make dorm life more pleasant. We appreciate their services which are often rendered behind the scenes.



Harold Zart, Joseph Thompson, Stanley Salters,
Mel Bragg, Walter Keller



SENIORS



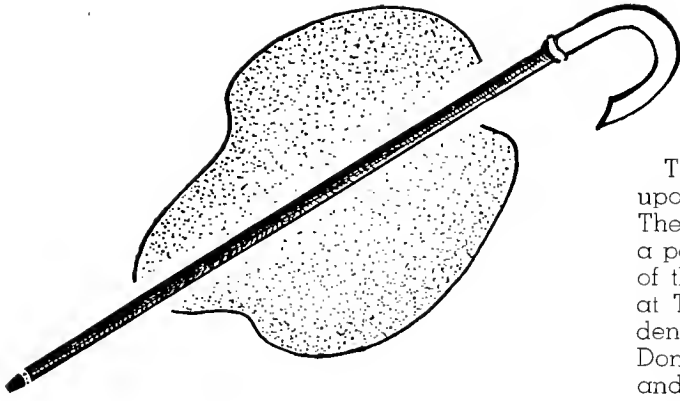

The Senior Class Cane which was once looked upon as an unattainable object becomes a reality. The symbol of knowledge and experience is finally a part of the lives of the class of '53! The members of the class can now look back on their four years at Taylor. Don McFarland led the class as President during the Freshman and Sophomore years, Don Jacobsen became president for the Junior year and Gerald Close for the Senior year.

The Senior year has been full of unforgettable events from the Senior Comprehensives to the Jr.-Sr. Banquet held at the Anderson Country Club. The Class gift to the school was the television set which is now found in Recreation Hall.

The Senior Class is now going from Taylor into many different situations where the educational and spiritual values of Taylor will be put into active use. Whatever the future holds, the members of the Class of '53 will look back on Taylor as the place where their lives were dedicated to a high calling and where they determined to be an effective Christian witness in the world.

The Class will not be forgotten by the rest of the school, for Taylor's strength and progressiveness lies in the prayers of the students for one another and for those who have gone from her halls.

STANDING: Jim Roberts and Theresa Gibson, Co-Chaplains; Rex Gearhart and Wilma Augsburger, Co-Social Chairmen; Eloise Gerig and Don McFarland, Gift Chairmen.

SEATED: Gladys Cleveland, Skip Day Chairman; Jim Lantz, Treasurer; Gerald Close, President; Coach Odle, Sponsor; Joe Hawkins, Vice-President; Isabel Anderson, Secretary.





ISABEL ANDERSON, B.S.
 1 Tim. 1:14. English
 Life Work: Teaching
 Activities: Les Biens Treas. 3, 4;
 F.T.A. Sec. 4; Eng. Club Pres. 4;
 Class Chaplain 3; Class Sec. 4.

CARL ANDREWS, A.B.
 1 Cor. 10:13. Biblical Literature
 Life Work: Christian Service



WILMA AUGSBURGER, A.B.
 Jeremiah 33:3. Music
 Activities: A Cappella Choir 3, 4;
 Choral Society Sec. 3; Gospel
 Team 3; ECHO 3; Chi Kappa
 Sec. 4; Dorm Council Sec. 4;
 Music Club Sec. 4; Class Social
 Co-Chairman 4; String Ensemble
 4; Transfer: Grace Bible Institute.

VIRGINIA BALK, A.B.
 Phil. 3:13-14. English
 Life Work: Minister's Wife
 Activities: Speech Club Pres. 4;
 Student Council 1; Junior Class
 Play; Philo 1, 2; Gamma Delta
 Beta; English Club 4.

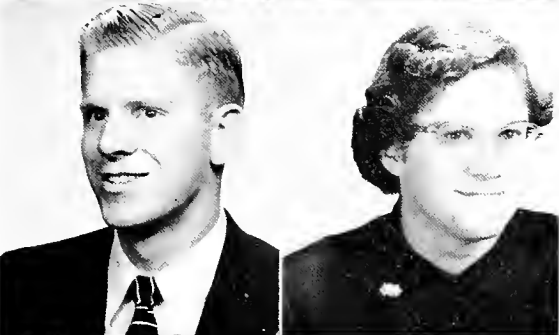

LYLE BARRETT, A.B.
 John 14:21. Mathematics
 Life Work: Teacher
 Activities: Varsity Football 3, 4;
 Basketball Mgr. 2; Intramural
 Mgr. 1; Philo, Youth Conference
 Cabinet 4.

MARY BEANY, B.S.
 Psalm 27:1. Elementary Educa-
 tion
 Life Work: Missionary Teacher
 Activities: Chi Kappa; F.T.A.
 Sec. 3, Pres. 4; ECHO 3; South
 America Prayer Band Leader 2.



PETER BENSEN, A.B.
 John 1:12. Sociology
 Activities: Football; Chi Kappa;
 T-Club Chaplain.

RAYMOND H. BRUNDAGE
 Phil. 3:14. Sociology
 Life Work: Youth Work
 Activities: Baseball; Football;
 T-Club; IRC; Philo.



DOROTHY BURGESS, B.S.
 Romans 1:16. Elementary Edu-
 cation
 Life Work: Teacher
 Activities: Chi Kappa; Gamma
 Delta; Girls' Basketball 3, 4;
 ECHO 3; WAA Vice-Pres. 4;
 F.T.A.

GLADYS CLEVELAND, A. B.
 Phil. 4:13. Sociology
 Life Work: Missionary
 Activities: Chi Kappa Rush
 Week Chairman 3; Les Biens
 Vice-Pres. 3; Language Club
 Program Chairman 3; ECHO 3;
 GEM Editor 4; Class Cabinet 4;
 Dramatics.

STANLEY CLARK, B.S.

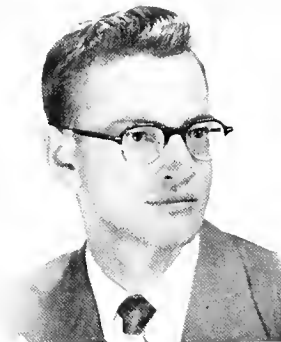

GERALD CLOSE, A.B.

Matthew 6:33. Mathematics
Life Work: Medical Missionary
Activities: Student Council Treas.;
Holiness League V.-Pres.; Am-
bassadors Treas.; Senior Class
Pres.; Religious Services Comm.;
Thalo.

ERNEST COBBS, A.B.

Romans 8:1. Biblical Literature
Life Work: Ministry
Activities: Student Pastor
Transfer: Ft. Wayne Bible College

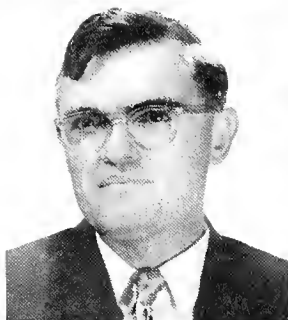

MARY COX, B.S.

Micah 6:8. Home Economics
Life Work: Teaching
Activities: Chi Kappa; Dorm
Counselor 2; FTA; WAA; Home
Ec Club Program Chair. 4.

RICHARD CORLISS

Rom. 1:16. Philosophy
Life Work: Ministry
Activities: Cross Country; Intra-
mural Basketball; Youth Confer-
ence Cabinet; Band; Chi Kappa;
Gospel Team; Student Techni-
cian; Transfer: CEI, U. of Ill.



ROBERT CULBERSTON, B.S.

Isaiah 42:10. Music
Life Work: Music Educator
Activities: A Cappella Choir;
Choral Society; Band; Thalo;
Music Club Pres.; Lamplighters
Quartette; FTA.

DOTTIE CUNNINGHAM, B.S.

Psalms 126:3. Sociology, Social
Studies
Life Work: Teaching
Activities: Class V.-Pres. 2; Class
Student Council Rep. 3; Student
Personnel; Chi Kappa; State
Pres. FTA; National Historian
FTA 4.



FRANCES DANNER, A.B.

Sociology
Activities: WAA; Girls' Varsity
Basketball.

LAWRENCE DARLING, A.B.

Phil. 1:6. Sociology
Life Work: Ministry
Activities: Ambassadors V.-Pres.;
Student Pastor.
Transfer: Moody Bible Institute.



EVA LOU DILLIN, B.S.

Job 23:10. Business
Life Work: Teaching
Activities: Gamma Delta; WAA;
Thalo; Trojanes.

LLOYD O. DELONG

Matt. 10:39. Sociology
Life Work: Ministry
Activities: Thalo, Choral Society.



JANE ERICSON, B.S.

Psalms 16:11. Elementary Education
Life Work: Elementary Teacher
Activities: Philo; Gamma Delta;
FTA; WAA; Chi Sigma Phi;
Gospel Team; A Cappella 2;
Choral Society 1.

KENNETH E. FAHL

Romans 1:16. Psychology
Life Work: Ministry
Activities: ECHO Ad. Mgr. 3;
Bus. Mgr. 4; Thalo Treas. 3;
Pres. 4; Youth Conference Cabinet 4; Student Pastor 4.

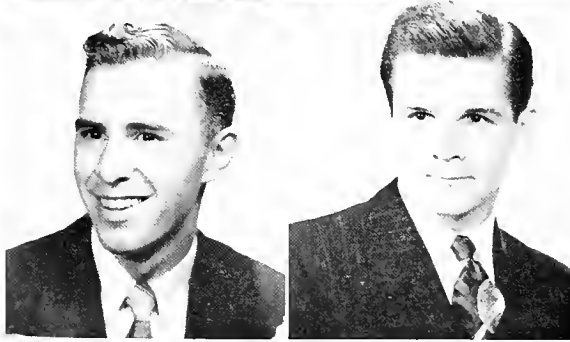

LEWIS FIELD, JR., A.B.

I Thess. 5:19. History, Math.
Life Work: Research Engineer
Activities: IRC Sec.-Treas.; Science Club, Music Club; Intramural Sports; Philo.
Transfer: Iowa State College

MARTHA GENE FORDYCE, B.S.

Prov. 3:5-6. Elementary Education
Life Work: Elementary Teacher
Activities: FTA Reporter 4;
Leialoke V.-Pres. 3; Chi Kappa;
Holiness League Sec. Treas. 4.
Transfer: Central Michigan College of Education



RUTH FOX, A.B.

Life Work: Minister's Wife.

WILLIAM WAYNE FOX, A.B.

Joshua 1:9. Sociology
Life Work: Ministry
Activities: Student Pastor 4;
Chi Kappa Pres. 3; Crusaders for Christ Quartet; King's Messengers Ensemble 3; Choral Society.



ALBERT L. FURBAY, A.B.

Ephesians 3:8, 9. Speech
Life Work: Missionary
Activities: Ambassadors Pres. 4.
Transfer: Moody Bible Institute

REX GEARHART, A.B.

Gal. 2:20. Business-Economics
Life Work: Business
Activities: Class Cabinet 4; Football 3, 4; Dramatics 3, 4; T Club Sec.-Treas. 4; A Cappella 2, 4; Bus. Mgr.; Floor Counselor 4.



THERESA GIBSON, A.B.

Matthew 6:33. Biblical Literature
Life Work: Christian Service
Activities: Thalo; Leialoke; Class Co-Chaplain 4.

ELOISE GERIG, B.S.

I Sam. 12:24. Elementary Education

Life Work: Teaching
Activities: FTA Sec. 2; Chi Kappa; Dorm Council 2; A Cappella Choir 2; Gamma Delta Sec. 2; WAA; Basketball 1, 2, 3; Jr.-Sr. Banquet Chairman; Chi Sigma Phi; Class Cabinet 4; Youth Conference Sec. 4; ECHO 3; GEM 3; Gospel Team 3, 4.



MARY A. GEROW, A.B.

II Chron. 20:17. Chemistry

Life Work: Chemist
Activities: Gamma Delta Chaplain 3; V.-Pres. 4; Philo; Chi Sigma Phi; Science Club Sec.-Treas. 3; Dorm Council Pres. 4.
Transfer: Providence Bible Institute

MARJORY GRIFFITH, B.S.

Life Work: Teaching
Activities: FTA; Chi Kappa.



GORDON D. HANSEN, A.B.

Phil. 4:19. Bus. Administration

Life Work: Personnel
Activities: Football 1, 2, 3, 4; Basketball 1, 3; Baseball 1, 3; A Cappella Choir 4; Philo; Intramural Sports; T Club; Language Club 2, 3, 4.
Transfer: Tusculum College

OLIVE L. HASELWOOD, B.S.

Zech. 4:6. Elementary Education

Life Work: Missionary Teacher
Activities: Dorm Council V.-Pres. 3; Leialoke Chaplain 3; Thalo.
Transfer: Northwest Bible College



JOSEPH E. HAWKINS, B.S.

Acts 17:28. Physical Education

Life Work: Coaching-Recreational Work
Activities: Student Council; Discipline Committee; T Club Chaplain; Gospel Team; Tennis 1; Football 3; Jr. Class Play; Class Cabinet V.-Pres. 4.

HARVEY HERNANDEZ, B.S.

I Cor. 13:7. Elementary Education

Life Work: Teacher
Activities: Football 1, 2, 3, 4; FTA; T Club; Baseball 1, 2, 3; Track 2.



CHESTER R. HEILBORN, A.B.

Romans 8:18. Spanish-Biblical Literature

Life Work: Religious Service

RALPH R. HIGH, A.B.

John 15:16. Religion

Life Work: Ministry
Transfer: Northwestern Schools, Coe College

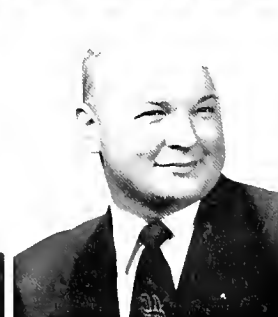

WILLIAM E. FESSE, A.B.

Phil. 3:8. Biblical Literature

Life Work: Evangelical Work
Activities: Class Chaplain 1; Band 1, 2; A Cappella Choir 1; Gospel Team 1; Y.C. Prayer Co-Chairman 2; Class Social Co-Chairman 3; Holiness League Chorister 3; Thalo Pres. 3; Y.C. Discussion Group Chairman 4; Student Pastor 3, 4.

NORMAN E. HOLMSKOG

Phil. 1:20. Biblical Lit.
Life Work: Christian Service
Activities: Philo; Football; Baseball; Basketball; Gospel Team.
Transfer: Bethany College



BARBARA HOVDA, A.B.

Psalm 37:4, 5. English
Life Work: Missionary
Activities: Ambassadors Sec. 4; Y.C. Cabinet Prayer Co-Chairman 4; English Club V.-Pres.; Les Biens V.-Pres.; Thalo; Chi Sigma Phi.
Transfer: Northwestern Schools

ESTHER HUND, A.B.

Phil. 4:13. Psychology
Life Work: Housewife
Activities: Thalo; Leialoke Pres. 4.



KAZUE IHA, B.S.

Romans 8:28, 31. Elementary Education
Life Work: Teacher
Activities: FTA; Chi Kappa; Program Chairman; Leialoke 3; Chi Sigma Phi; ECHO 4.
Transfer: Pacific Bible College

V. DONALD JACOBSEN, A.B.

Jeremiah 33:3. Business Ad.
Life Work: Business
Activities: Football 3, 4; Tennis 1, 2, 3, 4; Class Treas. 2; Class Pres. 3; Student Council; Pres. 4; T Club; Philo 3, 4.

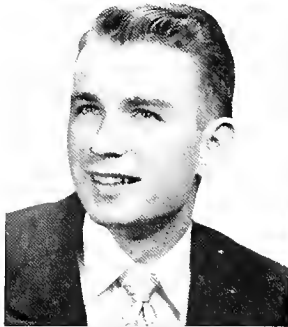

ALBERT W. JOHNSON, A.B.

Romans 8:28. Psychology
Life Work: Technical Missionary
Activities: Thalo Treas. 4; T Club.

JOHN D. JOURNELL, A.B.

Psalm 32:8. Sociology
Life Work: Christian Service
Transfer: Ft. Wayne Bible College.



FRED KLEINHEN, A.B.

Romans 12:1. Philosophy
Life Work: Ministry
Activities: Holiness League; Philo; Ambassadors Treas. 4.

CURT LAKE, B.S.

John 14:3. Physical Ed.
Life Work: Coach
Activities: Thalo; Track; Intramural Sports.



JAMES E. LANTZ, A.B.

I Joh. 2:6. Psychology
Life Work: Ministry
Activities: Student Pastor 3, 4; Dorm Council Sec.-Treas. 4; Class Treas. 4; Thalo.

GENE LE MAIRE, A.B.

I Sam. 12:24. Zoology
Life Work: Mission Field
Activities: ECHO Ad. Mgr. 3;
Science Club.
Transfer: Wheaton



DAVID C. LE SHANA, A.B.

Proverbs 3:5, 6. Sociology
Life Work: Missionary
Activities: A Cappella Choir;
Choral Society; Philo; Radio
Choir; Class V.-Pres. 1; Student
Council Rep. 2; Y.C. Co-Chair-
man; Ambassadors Chorister;
Holiness League; Gospel Team
Work; Religious Activities Com-
mittee; Dramatics; Student Pas-
tor.

REBECCA A. LE SHANA, B.S.

I Kings 8:56. Elementary Ed.
Life Work: Missionary Teacher
Activities: A Cappella Choir;
Choral Society; Radio Choir;
Philo; Gamma Delta; Music
Club; Ambassadors; Class Sec.
2; Dramatics; Gospel Team
Work; FTA; Holiness League.

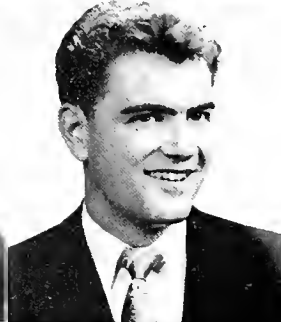

DANIEL H. LESHER, B.S.

John 3:16. Physical Ed.
Life Work: Coaching

VIRGINIA LINDELL, A.B.

Isaiah 26:3. English
Life Work: Librarian
Activities: Chi Kappa; Leialoke
Treas. 3; Language Club Sec.
Treas. 3.



NEIL H. McDOWELL, A.B.

Proverbs 3:6. Sociology
Life Work: Mission Work
Transfer: St. Paul Bible Institute

JAMES McCALLIE, A.B.

Romans 8:28. Religion
Life Work: Ministry
Activities: Band; Holiness League
Pres.; Student Council.



DON McFARLAND, A.B.

Psalms 81:10. Biblical Lit.
Life Work: Missions
Activities: Class Pres. 1, 2; Y.C.
Cabinet 1, 3; Football 3, 4; T
Club V.-Pres. 4; Philo.

PHYLLIS J. MILLER, B.S.

Psalms 62:7. Physical Ed.
Life Work: Teaching
Activities: Girls' Varsity Basket-
ball 1, 2, 3, 4; WAA Pres. 3;
Sports Head; Class Cabinet 2;
FTA Program Chairman; ECHO;
Chi Kappa; Les Biens.



BRUCE R. MOORE, A.B.

Col. 3:17. Biblical Lit.
Life Work: Missionary
Activities: Chi Kappa; Ambas-
sadors Treas. 2; Holiness League
Chorister 2; FTA V. Pres. 2.

JOYCE CAIN MOORE, A.B.

Rom. 1:10. English
Life Work: Missionary
Activities: Chi Kappa, English Club; Choral Society V. Pres. 1; Holiness League; pianist; Gospel Team; FTA.

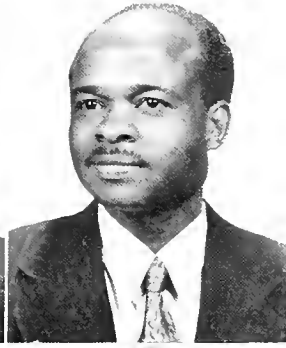

ELISHA C. MUTASA, A.B.

Joshua 1:9. Chemistry
Life Work: Medicine

LEON L. NICHOLSEN, A.B.

Psalms 126:6. Philosophy
Life Work: Ministry
Activities: Student pastor; Chi Kappa.

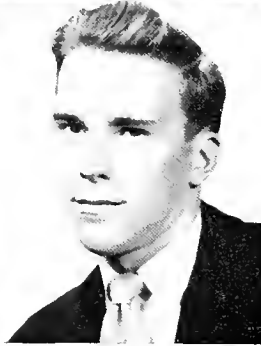
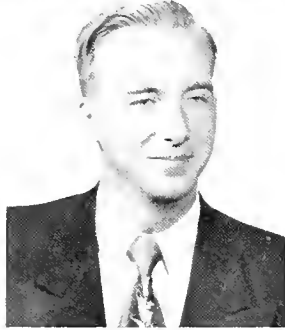

HAROLD C. OLSEN, B. S.

Phil. 4:13. English
Life Work: Missionary Teacher
Activities Cross Country 1, 2, 3, Captain 4; Track 1, 2, 3, Capt. 4; Chi Kappa; T Club; GEM 3, 4; ECHO 1, 2, 3, 4; English Club Program Chairman; FTA; Science Club; Youth Conference Cabinet 4.

EDWARD OSTERWIND, A.B.

Phil. 1:20, 21. Psychology
Life Work: Missionary
Activities: Dramatics
Transfer: N. Dak. State
Moody Bible Institute



BARBARA OWEN, A.B.

Prov. 4:18. Sociology
Life Work: Social Worker
Activities: Les Biens Sec. 3; Pres. 4; WAA Chaplain 4; Student Council 4; Class Treas. 3; Youth Conference Co-Chairman 4.

CHESTER PETTIFORD, B.S.

II Tim. 2:15. Social Studies
Life Work: Teacher
Activities: Philo.

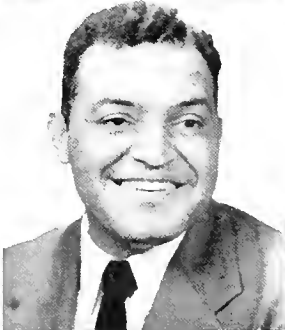

DAVID PHILLIPPE, B.S.

Psalms 37:5, 6. Business
Life Work: Business Ad.
Activities: A Cappella 1; Ambassadors; Thalo; Quartet 3.

WILLIAM PICKERING, A.B.

Jeremiah 33:3. English-Bible
Life Work: Ministry
Activities: Speech Club; English Club; Dramatics; Gospel Team; Chi Kappa.
Transfer: Bob Jones University



WILLIAM REDIGER, A.B.

Gal. 2:20. History
Life Work: Christian Service
Activities: A Cappella Choir 3, 4; Band 1, 2, 4; Gospel Team 3, 4; Jr. Class Play; Philo.
Transfer: Purdue U.

JIM ROBERTS, A.B.

Mark 6:37. Biblical Lit.
Life Work: Ministry
Activities: Class Co-Chaplain 4;
Student pastor 4.
Transfer: St. Paul Bible Institute

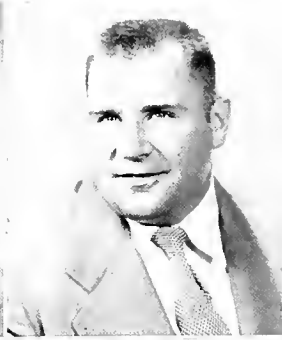
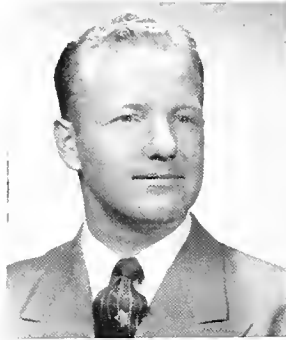

WALLACE ROOK, B.S.

Physical Education
Life Work: Coaching

RODGER SCHMIDT, A.B.

Romans 4:20, 21. History
Life Work: Missionary
Activities: Ambassadors V.-Pres.;
Class Co-Chaplain 3.
Transfer: Moody Bible Institute

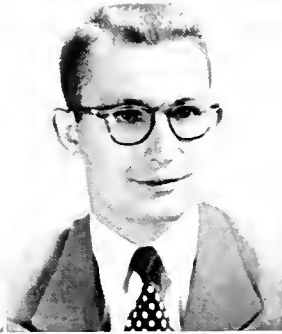

RALPH SCHUSTER, B.S.

Psalms 39:4. Social Science
Life Work: Teacher
Activities: T Club; Basketball
Mgr. 3; Football Mgr. 1, 2; Base-
ball Mgr. 1.

DOUGLAS SCOTT, A.B.

Psalms 16:11. Philosophy
Life Work: Ministry
Activities: T Club; Youth Con-
ference; Philo; Language Club;
Golf; Gospel Team; Class Cab-
inet 3.

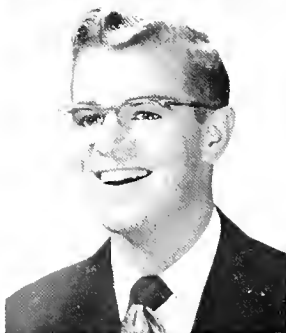

PAUL SCOTT, B.S.

I Sam. 12:24. Speech
Life Work: Teacher
Activities: Football 1, 2, 3, 4;
Capt. 3; Class Co-Social Chair-
man; Dramatics.

DORRAINE S. SNOGREN, A.B.

Matt. 10:39. Psychology
Life Work: Minister
Activities: Chi Kappa; Band 2, 3,
4; Orchestra 2, 4; Choral Society;
Gospel Team 2, 3; Music Club.
Transfer: Bob Jones U.

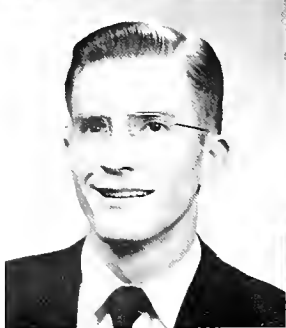

HOWARD SOMERS, A.B.

Mark 8:35-37. Religion
Life Work: Ministry
Transfer: CEI

JOSEPH C. SPACEK, A.B.

Isaiah 58:11. Sociology
Life Work: Missionary
Activities: Prayer Band Leader;
IRC.



HUGH D. SPRUNGER, A.B.

Phil. 1:20. Philosophy
Life Work: Ministry
Transfer: Moody Bible Institute
Indiana Technical College

GERALD L. WELSH, A.B.
 Psalm 116:1, 2. Christian Ed.
 Life Work: Ministry
 Activities: Chi Kappa V.-Pres. 4.

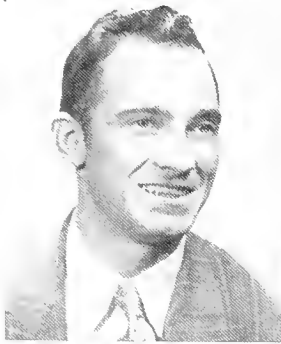

DAVID A. WHEELER, B.S.
 Romans 11:33. Physical Ed.
 Life Work: Teacher-Coach
 Activities: T Club Pres. 4; V.-Pres. 3; Football 2, 3, 4; Track 3, 4; Philo Pres. 3; Student Council V. Pres. 4; FTA; Youth Conference Registrar 4.
 Transfer: Houghton College

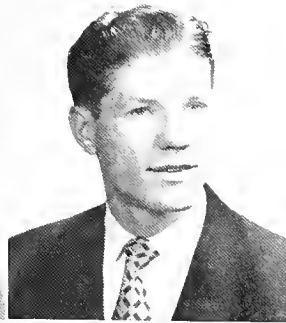

DONALD E. WILKS, A.B.
 Job 22:21. Christian Ed.
 Life Work: Ministry
 Activities: Chi Kappa; Language Club; Gospel Team 1, 2; Speech Club; Student pastor 3, 4.



MARY LEE WILSON, A.B.
 Heb. 12:1, 2. Christian Ed.
 Life Work: Minister's wife
 Activities: ECHO Editor; Class V.-Pres. 3; Leialoke Pres. 3; Chaplain 4; Music Club Chaplain 3, Vice-Pres. 4; Choral Society; A Choral Society; A Cappella Choir 3; Dramatics; Thalo.



KENNETH WRIGHT, B.S.
 Isaiah 53:5. Physical Ed.
 Life Work: Coaching
 Activities: Basketball 1, 2, 3, 4; Baseball 1, 2, 3, 4; T Club.

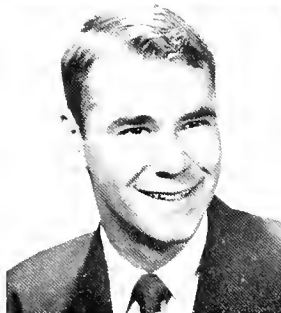

DAVID V. ZEHR, A.B.
 Psalm 37:5. Speech
 Life Work: Missionary
 Activities: A Cappella; Philo Pres. 4; Choral Society; Athletic Department Quartet 2; King's Men Quartet 3, 4; Golf; Basketball Mgr.

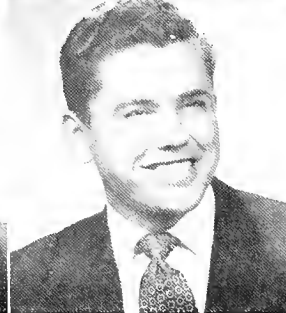

NOT PICTURED

Edward Hartman, Jr., A.B.

James McElwain, A. B.

David Harvey, A.B.

Calvin Vass, A.B.

Edmund Minnich, A.B.

Evesia Feldus, B.S.

Thomas Murphy, A.B.

Howard McCormick, B.S.

Roy Shervy, A.B.

Everett Parks, B.S.

C. Merton Spaulding, A.B.

Kenneth Ross, B.S.

James Weiss, A.B.

Gerritt Vandenburg, B.S.

Claudies Banks, A.B.

Sara Ann Weiss, B.S.

Who's Who In American Colleges and Universities



Gladys Cleveland
Lake Placid, New York
Sociology major
Mission Field



David LeShana
Lucknow, India
Sociology major
Missionary



Gerald Close
Cando, North Dakota
Mathematics major
Medical missionary



Douglas Scott
Huntington, West Virginia
Philosophy major
Ministry



Dottie Cunningham
Anderson, Indiana
Secondary Education major
Teacher



Mary Lee Wilson
New Ulm, Minnesota
Christian education major
Minister's wife



Eloise Gerig
Woodburn, Indiana
Elementary Education major
Teacher



JUNIORS

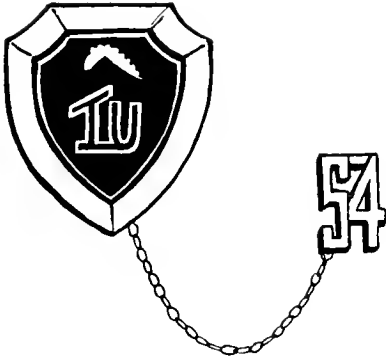

The Junior Class under the capable leadership of John Wheeler has now met the qualifications to assume the leadership of all the underclassmen. During the transition year this class has presented the Junior Class play "Father of the Bride," directed by Betty Blom and the paid variety show under the direction of Ronald Townsend.

Another activity at which the Juniors were active was selling concessions at the basketball games in conjunction with the T-Club. The year was climaxed by the Jr.-Sr. Banquet held May 8 as one of the last functions which the two classes would celebrate together. In a very few months the Seniors will have relinquished their spot at the head of the academic roll to those of the class of '54.

STANDING: Coach Oswald, Sponsor; Miriam Hegle, Co-chaplain; Shirley Bohleen, Secretary; Vonda Lightbody, Banquet chairman; Dick Raby, Co-chaplain.

SEATED: Ronald Townsend, Vice-Pres.; John Wheeler, Pres.; Dave Pelton, Treas.



Ray Adams



Richard Ahlgrim



Sarah Andrews



Isaac Apprey



Helen Ballinger



Beverley Berry



Betty Blom



Shirley Bohleen



Gail Brenneman



Mary Brown



Thomas Brown



Edith Casperson



Kenneth Cauble



Donna Colbert



Geraldine Cook



Mary Dahl



Hope Dakin



Lilah Dick



Harold Draper



Joanne Dutro



Herschel Engebretson

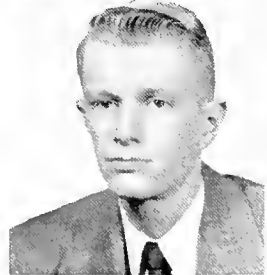

Betty Lou Fitch



Stuart Frase



Ruth Gentile



Violet Goldsworthy



Barbara Gordinier

Howard Habegger



Lila Hansen

Rosemary Harper



Miriam Hegle

Ted Hopkins



Willetta Hunter

Forrest Jackson



Grace Carmen Justice

James Kintner



Marilyn Lavigne

Vonda Lightbody



Marian Lucht

Bernadine Marker

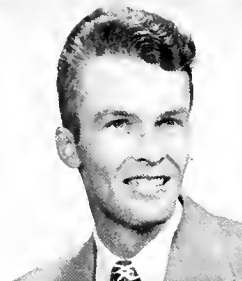

James McElwain

Virginia McNeil



Max Meier

Winnie Mellema



Howard Mellott

Mary Murphy

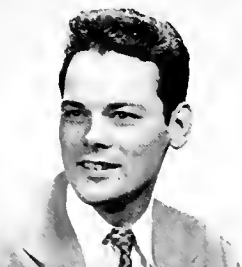

Gerald O'Brien

Martha Peaslee



Donna Peck

David Pelton



Joanna Phillippe



Rose Marie Plummer



Richard Raby



Gene Riggs

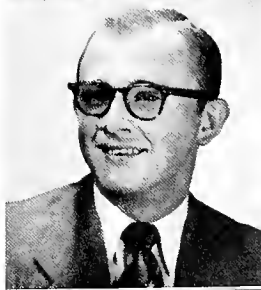

Harold Robb



Arlene Smith



Evelyn Smith



Phyllis Snyder



Noel Spencer

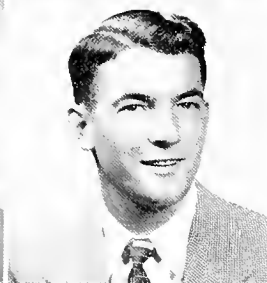

Richard Steiner



Leona Tieszen



Ronald Townsend



Guyvanna Truman



Calvin Vass



Alice Warburton



Robert Warton



John Wheeler



Lloyd Wright



Morton Wright



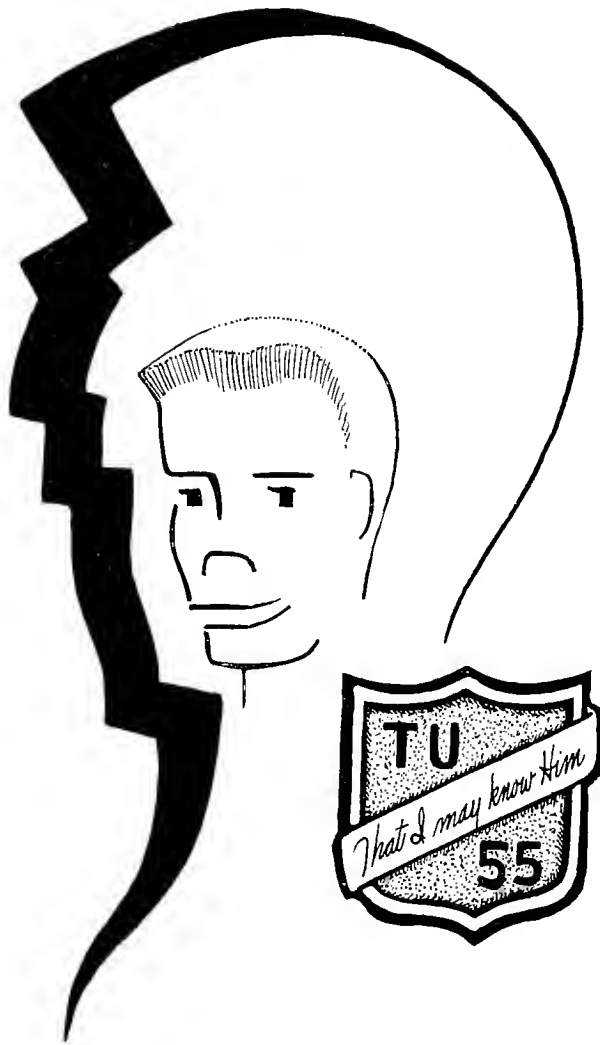

... SOPHOMORES



There returned to Taylor this year, a class which was no longer "green" and ignorant of college ways, but a class filled with enthusiasm and devotion to help their school. The Sophomore Class displayed its motto "that I may know Him," on the emblem shield of white which graced their new cardinal class sweaters. This year it was their turn to properly initiate the newcomers to the campus. This was enacted with the Sophomores winning the girls' tug-of-war and the fellows sack race. The Sophomores extended a more loving hand to their subordinates by sponsoring a skating party for both classes. In school activities this class has taken a very active part, giving a Sophomore variety show under the direction of John Petroff. The spiritual tone of the class has been an encouragement to many as it strives to live the Christianity for which Taylor stands.

STANDING: Don Callan, Program Chairman; Prof. Cummings, Sponsor; Joe Kerlin, Pres.; Jack Augustine, Chaplain; SEATED: Laura Sikes, Sec.; Nancy Jacobsen, Soc. Chairman; Katie Soldner, Treas.; Faith Dodge, Vice-Pres.



Esther Alkema



Richard Allspaw

Iona Amspaugh



Arlene Arnold

Joy Arthur



Jack Augustine

Wayne Bantz



Robert Barger

Jo Ann Baucher



Roselyn Baugh

Gerald Beard

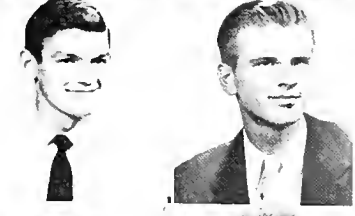

Allan Benning

Lucille Bischoff



Alta Blasdell

Avis Bresson



Charles Caddy

Don Callan



Phyllis Camblin



Margaret Cambridge



Sue Cheesman



Richard Clark



William Coburn



Lloyd Cochran

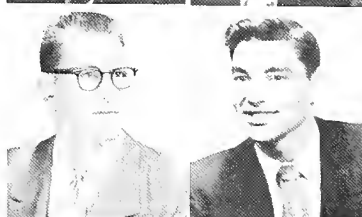

Dwight Conrad



Gary Cooper



Norm Copley



Lois Corliss



Patricia Crandall



Forest Crum



Loretta Dawson



Lyle Dawson

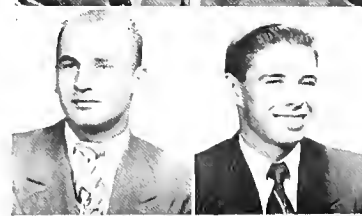

LeRoy DeLong



Miriam Deyo



Faith Dodge



Eugene Donovan



Dorothy Eddy



Carol England



Alice Felder



Allan Fischer



Eileen Fowler



David Frazer



James Glebe



Ernestine Good



Gerladine Gries



Dorothy Hiatt



Ardyce Hoffman



Marjorie Homewood



Nancy Jacobsen



Elizabeth Johnson



Arnold Kamman

Betty Jo Lannerd



Howard Kilbreath

Joe Kerlin



Carolyn LeMaire

Roderick Liechty



Ruth Anne Lininger

Patsy Lucas



Marilyn Luce

Robert Morgan



Richard Mourlam

Floyd Murphy



Jesse Murphy

Ivan Niswender



Richard Petoskey

John Petroff



Phyllis Phillips



Fred Prinzing

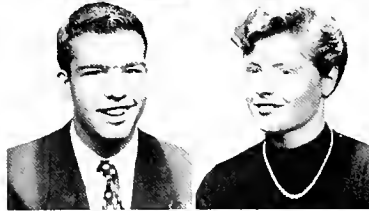

Iris Reichelt



Charlotte Robertson



Laura Sikes



Marjorie Snell



Kathryn Soldner



Bernard Starner



Carolyn Steiner



Robert Stoker



Lola Tedrick



Barbara Thamer



James Thomas



Richard Turner

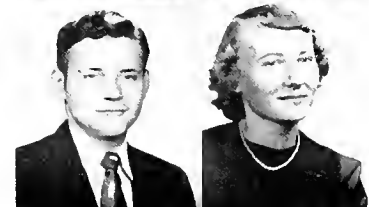

Marion Unkenholz



Mary Von De Linde

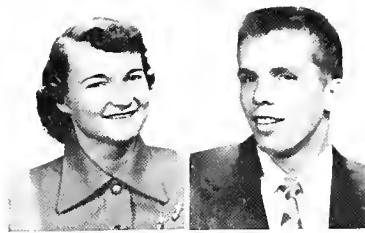

Stephen Warden

Donna Wright



June Yewey

Arloeen Williams



William Yoder

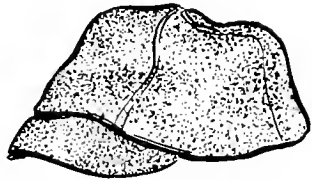

FRESHMAN

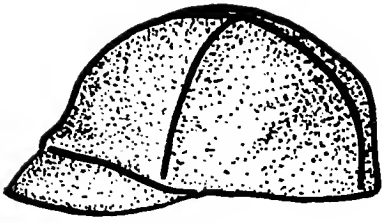

The Freshman were very much in evidence when the old students returned to the campus at the beginning of the year. It wasn't long before they were distinguished further by the bright green beany and the cutlandish costumes which the Sophomores dictated that they must wear. Here it was—Freshman initiation. After they were officially accepted into the Taylor family, the class of '56 immediately took its share of responsibilities in all the realms of Taylor life. They also developed class activities which nurtured their class spirit. In addition to their weekly class prayer meeting, the Freshman planned picnics, a barn party, a hayride which featured a carol-sing, and the Freshman-Sophomore party. The class was a guest of the Sophomore class at a skating party at Idyl Wyld. The second annual party for the Jefferson High School seniors was conducted by the Freshmen in front of the gymnasium shortly before the close of school. The Class of 1956 has been one of the largest freshman classes Taylor has had and it has made a profound contribution to every phase of Taylor's life this year.

STANDING: Don Granitz, Sponsor; Stan Reed, Vice-Pres.; Dick Cesler, Chaplain; John Terrell Soc. Chm.; SEATED: Kay Breneman, Soc. Chm.; Mary Alice Jennings, Sec.; Jack Riggs, Pres.; Lorena Smith, Treas.; Barbara Ellingson, Chaplain.



Jane Adams



Mildred Andrews



Carolyn Bailey



Gordon Barrows



Margaret Ann Bash



Doris Bauder



Diane Beghtel



Ruth Bodenmiller



Audrey Brenneman



Marilyn Brown



Philip Brown



Vivian Buege



Norma Jean Buys



Muriel Campbell



Riley Case



Richard Cesler



Rena Clark



Clifford Close

Rosalyn Coburn



Glen Crabb

Naomi Cronkhite



Elsie Dahl

Demona Detamore



Betsy Dodge

Barbara Donker



Ellen Downhour

Charles Drickey



Barbara Duckworth

Bethany Duckworth



Bradley Duckworth

Robert Duffy



Barbara Ellingson

Kathryn Epp



William Fahrenholz



Evelyn Fisher



Marvin Fisher



Patsy Fletcher



Eleanor Fordyce



June Frautschy



Kenna Jean Gager



Kenneth Gangel



Donald Goldsmith

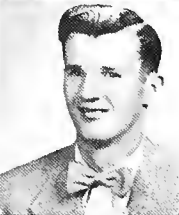

Art Habegger



Kent Hatfield



Carol Herber



Chester Hill



Louie Hinds



Jerry Hippensteel



Roger Hirschy



Mary Alice Jennings



Florence Johnson



Alden Klipfel



Gladys Lamb



Lowell Lantz



Phyllis Lantz



Delite Lieske



Loren Lindholm



Lorraine Lindholm



Ramona Lucht



Joyce Malson



Gene Miles



James Miller



Robert Moody



Ruby Moser



Maynard Neese



Josephine Nemeth



Donna Nuckols



Eloise Olcott



Janet Palmer



William Plumb



Dorothy Porter



Nelson Price



Shirley Rediger



Stanley Reed



Jacqueline Reiter



Jack Riggs



Donald Rigsby



James Robertson



Willie Roemmich

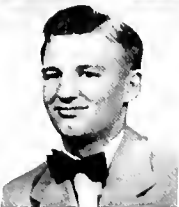

Jeanne Saiki



Jean Schindler



Joy Scholer



Jacqueline Sharp



Eleanor Shelley



Marlene Short



Carolyn Simpson



Carolyn Smith



Clifford Smith



Lorena Smith



Robert Smith



Vivian Smith



Patricia Sparks



Carolyn Spidel



Doris Spurr



Jarvis Steiner



Lois Stockman



John Terrell



Evangeline Thomas



John Todd

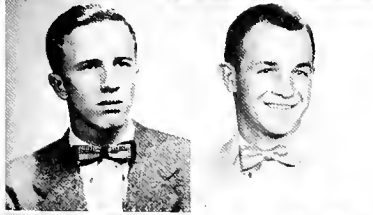

William Trout



Wendell True



Patricia Walston



Joy Anne Watkins



Margaret Weedon



Charles Whiteley



Mary Wiley



Lynn Wilson

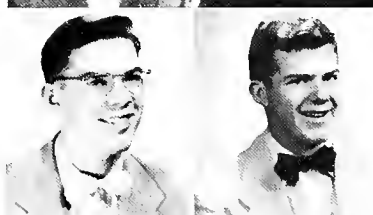

Norm Wingert



Alice Jean Wolfe



Arlene Wright



Rachel Wyant



Theodore Yewey





STANDING: Dorothy Keeler, Paul Crockett, Gordon Nielson, DeWayne Miller, C. P. Tarkington, Cameron Johnson, Lyle Fogel, Marvin Lundgren, Joy Williamson.

SEATED: Dorothy Sheetz, Phyllis Osborn, Barbara Jacobsen, Elsie Anderson, Mary Miyazaki, Kathryn Brown.

SECOND SEMESTER STUDENTS

SPECIAL STUDENTS



Martha Brown, Ruth Thomas, George Irwin, Elaine McNeil, David Spargo, Dorothy Wing



Ayres-Alumni Memorial Library



**MISS ALICE HOLCOMB,
Librarian**



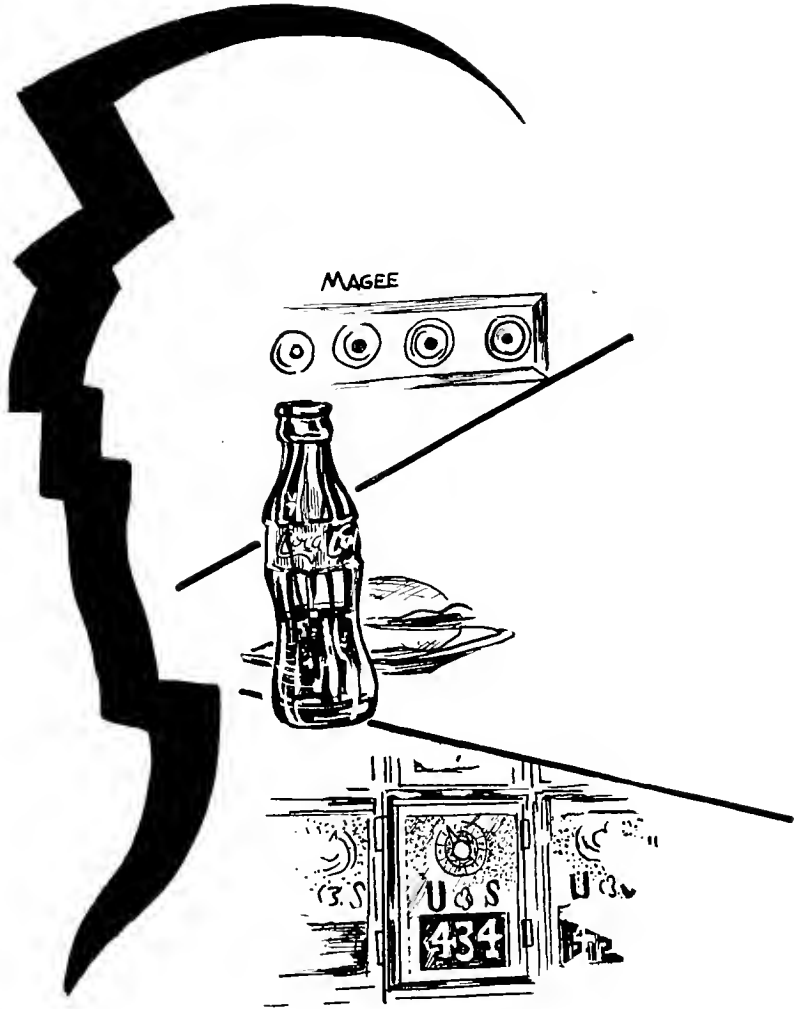

LIVING...



SCENE AROUND SCHOOL



Mrs. Warren Lewis, Mr. and Mrs. James Roberts



Mr. and Mrs. John Terrell

Married Couples

On Taylor's campus there has been an abundance of trailers and residents of apartment houses in the past few years. Here, the married couples raise their families and go to classes. Whether it is at Sammy Morris Apartments or at one of the trailer courts, there is in evidence a willingness to help one's neighbor and to share in Christian fellowship.

Elizabeth



Homecoming Events

On October 17, the annual crowning of the Homecoming Queen took place in Maytag Gymnasium. At this time Elizabeth Johnson was crowned Homecoming Queen. "Liz" is a sophomore who comes from Wheaton, Illinois. Her two attendants were Violet Goldsworthy and Phyllis Miller.

Queen Elizabeth is crowned

BACK: Phyllis Miller, Queen "Liz" Johnson, Violet Goldsworthy
FRONT: Carolyn Bailey, Lila Hansen, Joyce Malson, Gladys Cleveland, Nancy Jacobsen





Chester Smith, Mason Buckner,
Everett Culp, Lyle Case



Arland Briggs, Paul Steiner,
Warren Alnor, Lowell
Townsend

The Alumni program for Homecoming brought back many former students and quartets. Old memories were revived as Alumni sang, jokes and listened to readings. The true Taylor spirit was again exempifited as the graduates of ol' T. U. reminisced about the past and optimistically mentioned the future.

THE ALUMNI BANQUET.

held at Maytag Gymnasium





Fine Arts Series

The guest artist for the second concert of the Fine Arts Series was **Pruth McFarlin**, America radio and concert tenor.

Mr. McFarlin has filled numerous concert engagements at universities, schools, churches, and before civic groups throughout the United States. Twice the leading soloist of the American Festival, he has also been featured in the Chicagoland Music Festival with the Grant Park Symphony Orchestra and is now featured over WLS of that city.

The first of the Fine Art Series presented **Mary Canberg**, American violinist. Miss Canberg has studied with Michael Press, Max Fischel and Hans Letz, and is a graduate of the Juilliard School of music where she held a fellowship for four years. She has been heard in concerts throughout the East and the Mid-West.



March 17 brought **Miss Esther Doyle**, Oral Interpreter, to Taylor's campus. For several years Miss Doyle has done professional lecture-recital work for the Royal and Redpath Bureaus in Boston. At present Miss Doyle is assistant professor of English at Juniata College where she teaches speech and play production and directs all student publications.



Maurice Dumesnil — Internationally known French concert pianist. After extensive tours in Europe, where he appeared with all the leading symphony orchestras, he came to the United States. His recent broadcasts and lectures over N.B.C. network have done much toward spreading a wider appreciation of contemporary French music in this country.

Junior Class Play

On December 5th, the Junior Class presented the play, "Father of the Bride," under the student direction of Betty Blom. The play, a comedy, is centered around a middle aged man whose daughter is planning to marry a "pair of shoulders." Max Meier was cast as the father, Gail Brenneman, the bride; and Mike Murphy, the prospective groom. The fine showing of this cast plus the cooperation given by the members of the class made this evening's entertainment one which was really enjoyed. The long hours of practice given by this amateur group was appreciated by each who saw the presentation.



Max Meier and Gail Brenneman

Max Meier, Dick Raby



Forrest Jackson, Carmen Justice



Sarah Andrews, Max Meier



Comedy of Errors

Under the direction of Miss Elsa Buckner, Speech teacher, and the Dramatic Arts Class, the school again witnessed another Shakespearean production. This year the production was "The Comedy of Errors" with Rex Gearhart and Paul Scott providing the main comedy parts as the twin brothers. The jesters, also twins, were portrayed by Ronald Townsend and Donald Sprunger.



Rex Gearhart and Paul Scott



The cast of the play presented a comedy of two lost brothers who upon arriving in the same locality proceed to confuse people, places and things.

The school greatly appreciates the effort of its speech department to make the language and times of William Shakespeare live again through its play. Everyone has benefitted by this superb performance.

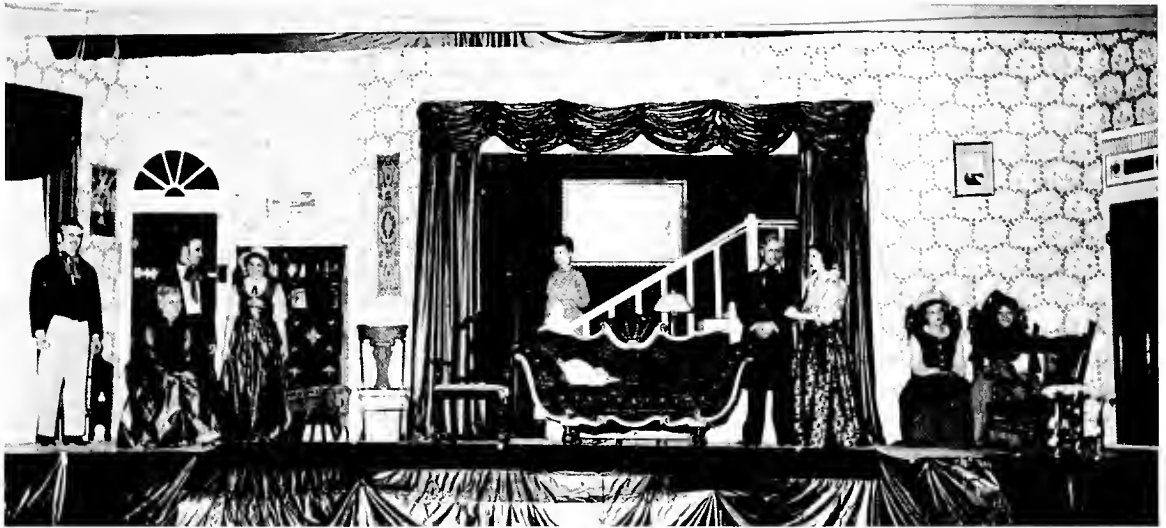

The Heiress

Realistic stage settings and superb acting made this play one of the best yet seen at Taylor. The long hours of practice, planning and interpretation were finally put into use as the Dramatic Arts Class under Mrs. Buckner's direction, once again provided an enjoyable evening of entertainment.



David Zehr, as Morris Townsend, and Rebecca LeShana as Katherine enact a scene from this play of a man's scheming to win a rich girl's love and money.



The cast was led by Guyvanna Truman, David Zehr, Rebecca LeShana, and David LeShana.



Robert Morgan, Associate Editor; Gladys Cleveland, Editor; David Pelton, Business Manager

The Gem staff hopes that through this book both present students and former students might see and acknowledge the friendly spirit which prevails on the campus of Taylor University.

The Gem Staff



Vonda Lightbody, Gladys Cleveland,
Rod Liechty

STANDING: Joanne Dutro, Religious life editor; Ted Hopkins, Publicity; Max Meier, Circulation Manager; Vonda Lightbody, Lay-out editor; Gerry Gries, Student life editor; SEATED: Harold Olsen, Sports editor; Dick Steiner, Advertising Manager; Gladys Cleveland, Editor; Dave Pelton, Business Manager; Marion Unkenholz, Organizations editor; Rod Liechty, Art editor.





STANDING: Gerald Beard, Bill Coburn, Richard Clark, Harold Olsen, Evelyn Smith, Gordon Barrows, Ray Adams, Ted Hopkins, Dick Turner, Miriam Hegle, Bob Culbertson, Joanna Phillippe. SEATED: Dr. Reuben Schellhase, John Petroff, Herschel Engebretson, Mary Lee Wilson, James Glebe, Richard Allspaw.

The Echo Staff

The first semester publication of the ECHO had as its Editor-in-chief, Miss Mary Lee Wilson; and the second semester saw Herschel Engebretson take charge. The ECHO seeks to portray student life and happenings to enable both students and Alumni to enjoy the varied activities of school life. The Business Manager this year was Kenneth Fahl. Each department is headed by divisional editors who are in charge of the various phases of Taylor life.

Kenneth Fahl, Business Manager; Mary Lee Wilson, First Semester Editor and Herschel Engebretson, Second Semester Editor.



Pi Eta Chi Kappa

The Pi Eta Chi Kappa Society began the year with great enthusiasm and enjoyed the schedule of events laid out at the beginning of the year by the program chairman Kazue Iha. One of the opening events of the year was a hayride to a one-room school house where the group entered into the games and festivities of the occasion.

The main highlight of the year was Chi Kappa Rush Week which was led by Marion Unkenholz and Ronald Townsend. The theme of "television" was carried out in the presentation of the chapel program which portrayed the life of the great hymn writer, Fannie Crosby. From the banquet and evening program on "WXX-TV" the students saw an energetic group who work hard and actually enjoy it. Instead of campus decorations the group presented eight Bibles to the school to be placed in the parlor and in the prayer chapel.



CHI KAPPA CHAPEL PROGRAM



Fifth Row: Gordon Barrows, Charles Whitley, Dick Clark, Harold Olsen, Bill Plumb, Ivan Niswender, Stan Reed, Jerry Hippensteel, Fred Prinzing, Loren Lindholm, Herschel Engebretsen, Dick Allspaw, Mike Murphy, Mort Wright, Rod Liechty. **Fourth Row:** Ruth Thomas, Evelyn Smith, Joanna Phillippe, Miriam Hegle, Martha Fordyce, Dorothy Eddy, Jane Adams, Joanne Dutro, Elsie Dahl, Carolyn Bailey, Evelyn Fisher, Loretta Dawson, Jean Schindler, Kathryn Brown. **Third Row:** Ardyce Hoffman, Muriel Campbell, Marilyn Luce, Rena Clark, Virginia Lindell, Mary Dahl, Margaret Weedon, Mary Brown, Evangeline Thomas, Mary Beany, Dottie Cunningham, Barbara Ellingson, Janet Palmer, Jane Downhour, Eleanor Fordyce. **Second Row:** Max Meier, Jerry Welsch, Marion Unkenholz, Dr. Cross, Howard Mellott, Wilma Augsburg, Kazue Iha, Bernadine Marker, Norman Copley. **First Row:** Helen Ballinger, Marjorie Griffith, Guyvanna Truman, Delight Lieske, Donna Wright, Dorothy Porter, Rachel Wyant, Carolyn Simpson, Gladys Cleveland.

In addition to their bi-monthly program, which included devotional periods, demonstrations, book reviews, musical studies, and other features, the Chi Kappas sponsored the Christian life film, "Great Discovery." With the enthusiastic spirit of their sponsor, Dr. Cross, and the capable leadership of Howard Mellott, President, the group feels that they have had a successful year.

The Thalonian Society is a society of long standing on Taylor's campus. Its year opened with the annual Rush Week centering around the theme, "A Pot of Gold," with Gail Brenneman serving as Rush Week Chairman. The Old Testament personage, Noah, returned to earth in the chapel presentation, and asked the negligent men of today, "What is your Goal?"

Throughout the year, under the leadership of Kenneth Fahl, President, the Thalons have organized various activities which have included a scavenger hunt around campus and a welcome party for their new members. They also sponsored the inspirational animated film, "Pilgrim's Progress." Their bi-monthly meetings have included interesting talks and demonstrations.

Thalonia



Third Row: Clifford Close, Jerry Close, Lois Corliss, Leona Tieszen, Donna Calbert, Pat Sparks, Shirley Bohleen, June Frautschy, Joyce Bresson, Mary Murphy, Kenna Jean Gager, Ruby Moser, Theresa Gibson.

Second Row: Kay Brenneman, Arlene Wright, Lorraine Lindholm, Eleanor Shelley, Joy Watkins, Esther Hund, Laura Sikes, Iona Amspough, Aroleen Williams, Betty Jo Lannerd, Lois Stockman, Eileen Fowler, Sarah Andrews, Elcise Olcott, James Glebe, Ray Adams, Dick Turner.

First Row: Alta Blasdell, Vivian Buege, Warren Johnson, Miriam Deyo, Roselyn Baugh, Miss Andrews, Ken Fahl, Mary Lee Wilson, Kathy Epp, Bob Culbertson.

One of the oldest societies on campus is the Philaethean Society. Since its early days it has been a spirited organization which has made significant contribution to the life at Taylor.

The Philo Rush Week, led by Pat Crandall, brought a glimpse of the Orient. With Japanese lanterns and a Chinese menu, the banquet hall took on the air of a land in the Far East. The evening program gave us a world-wide scope of affairs as a United Nations Party was staged in the gym. Everyone came dressed as some member of the U. N. and under the leadership of the Philo sponsor, Miss Wingert, and Dave Zehr, President, the group joined together in hilarious relays, acts, and games.

Philaethean



Fourth Row: Bob Stoker, Dick Steiner, Don Callan, Gerald Beard, Don Jacobsen, Howard Habegger, Jack Riggs, Jack Augustine, Ted Hopkins.

Third Row: Jo Nemeth, Martha Hayden, Lila Hansen, Mary Gerow, Vivian Smith, Doris Bauder, Carol Herber, Marjorie Snell, Lorena Smith, Jacqueline Reiter, Joy Scholer, Joyce Malson, Roselyn Coburn.

Second Row: Dorothy Wing, Marlene Short, Miss Lois Wingert, Bill Yoder, Dwight Conrad, Dave Pelton, Norm Wingert.

First Row: Phyllis Lantz, Ruth Bodenmiller, Ernestine Good, Shirley Rediger, Carolyn Smith, Esther Alkema, Kathryn Soldner, Nancy Jacobsen.

GIRLS' CULTURAL SOCIETIES

Standing: Eileen Fowler, Evelyn Smith, Virginia Lindell, Martha Fordyce, Mary Murphy, Kothryn Brown.
Seated: Miriam Deyo, Mary Lee Wilson, Esther Hund, Roselyn Baugh.



Third Row: Charlotte Robertson, Arlene Wright, Lola Tedrick, Donna Wright, Marjorie Snell, Wilma Augsburger, Nancy Jacobsen, Marian Lucht, Shirley Bohleen, Donna Nuckols, Mary Dahl, Kenna Jean Gager, Lorena Smith, Jo Nemeth, Eloise Gerig, Jane Ericson, Pat Sparks.

Second Row: Elaine McNeil, Sue Cheesman, Barbara Ellingson, Laura Sikes, Mary Gerow, Ruth Gentile, Beverley Berry, Violet Goldsworthy, Miriam Hegle, Jacqueline Reiter, Roselyn Coburn.

First Row: Pat Crandall, Ruby Moser, Dorothy Porter, Kathryn Soldner, Ruth Bodenmiller, Phyllis Lantz, Shirley Rediger, Carol Herber.

IRC

The International Relations Club is a society of those who are interested in bettering relations between various racial and national groups.

The IRC this year sponsored the film "Fight for Peace" which many were privileged to see. It also presented interesting monthly meetings one of which featured Mrs. Wingert, who has done relief work in Europe. The group heard a missionary from China, Dr. DeVol, who has spoken widely since his return to the U. S. The Club has been interested in the work of other chapters and sent a delegate to the Mid-Western Division of the IRC.

Back Row: Ted Hopkins, Guyvanna Truman, Dottie Cunningham, Noel Spencer.

Front Row: Bernadine Marker, Dr. Patton Yoder, Tom Brown, Gladys Cleveland.



Back Row: Dick Petoskey, Loren Lindholm, Norm Wingert, James Glebe, Arloeen Williams, Sarah Andrews, Virginia Lindell, Miriam Hegele, Iona Amspauigh, Arlene Wright, Marion Unkenholz, Lorraine Lindholm, James Thomas, Gladys Cleveland, Ray Adams, Joanne Daltro, Bill Coburn, Gerry Gries, Ted Hopkins.

Front Row: Dr. James Charbonnier, Dr. Julius Valberg, Bernadine Marker, Mrs. Lucia Rayle, Faith Dodge, Joanna Philippe, Gordon Barrows, Mary Murphy.

LANGUAGE CLUB

The Language Club had a successful and interesting year as it learned of other lands through language, description and pictures. One of the first meetings featured Hawaii with the students on our campus from that island presenting the program. Dr. Valberg and Dr. Charbonnier each presented incites into life in Europe as did Darwin Nutt in showing his slides of France. The year was climaxed by a sampling of a Spanish dinner.

ENGLISH CLUB

The English Club has had many interesting experiences this year as it listened to the recordings of the modern play "Hedda Gabler" and various recordings of the works of William Shakespeare. The club sponsored the showing of "The Scarlet Letter," and heard Mrs. Wingert give an account of her travels abroad in England. Other activities of this group included a party at the home of Dr. Hilbish, their sponsor, and a spring picnic.

Back Row: Herschel Engebretsen, Marilyn Luce, Joanne Phillippe, Dottie Cunningham, Noel Spencer.
Front Row: Virginia Lindell, Harold Olsen, Dr. Hilbish, Isabel Anderson, Barbara Hovda.



Fourth Row: Lorraine Lindholm, Elaine McNeil, Lila Hansen, Eloise Gerig, Arlene Wright, Ruth Thomas, Guyvanna Truman, Ardyce Hoffman, Doris Spurr, Nancy Jacobsen, Patsy Lucas, Carolyn Spidel.

Third Row: Phyllis Lantz, Betty Blom, Violet Goldsworthy, Lola Tedrick, Arloeen Williams, Carol Herber, Eleanor Shelley, Jo Nemeth, Laura Sikes, Joy Scholer, Kenna Jean Gager.

Second Row: Dorothy Porter, Winnie Mellema, Mary Cox, Mrs. Kelly, Shirley Bohleen, Barbara Gordinier, Kathryn Soldner, Jacqueline Reiter.

First Row: Ruby Moser, Mary Alice Jennings, Eloise Olcott, Miriam Deyo, Jane Adams, Marilyn Brown.

CHI SIGMA PHI

Chi Sigma Phi is an organization of girls who are especially interested in domestic arts. Their ingenuity and initiative was displayed in their annual Christmas bazaar. The Home Ec Club is often called upon to prepare refreshments and to assist in various campus functions. The annual style show presented a modern "Cinderella" show which attracted people from campus homes and the surrounding communities.

FTA

The teachers-to-be at Taylor have the opportunity of belonging to the only organization on campus which had state and national organization, the Future Teachers of America. The State FTA Conference was held under the leadership of Dottie Cunningham, a Taylor student who is state FTA president.

ELEMENTARY EDUCATION TEACHERS

Third Row: Phyllis Lantz, Gail Brennehan, Eloise Gerig, Lila Hansen, Willetta Hunter, Carolyn Simpson, Alta Blasdel, Marian Lucht, Leona Tieszen.

Second Row: Mary Brown, Dorothy Eddy, Kazue Iha, Nancy Jacobsen, Kathryn Soldner, Lilah Dick, Eloise Olcott, Martha Hayden, Eleanor Shelley, Joyce Malson, Phyllis Camblin, Evelyn Smith.

First Row: Mary Beany, Martha Fordyce, Miss Andrews, Ruth Thomas, Lois Corliss.



SECONDARY EDUCATION TEACHERS

Back Row: Don Callan, Gerald Beard, Tom Brown, Howard Habegger, Harold Olsen, Bob Culbertson, Dick Raby, Ted Hopkins.

Second Row: Violet Goldsworthy, Mary Dahl, Martha Brown, Mary Cox, Winnie Mellema, Guyvanna Truman, Esther Alkema, Evalou Dillon, Marilyn Luce, Delite Lieske, Laura Sikes, Donna Calbert.

First Row: Isabel Anderson, Miss Felters, Stan Clark, Miriam Hegle, Dottie Cunningham.

The FTA held a Christmas Party and later presented an FTA banquet at which the president of the State Teachers Association was the guest speaker. The monthly meetings of the FTA presents outside speakers and excellent films on the subject of education.

MUSIC CLUB

The Music Club, which met for monthly meetings presented a number of excellent recitals which were climaxed by the Senior recitals of Wilma Augsburger and Robert Culbertson. The results of long hours of practice and drill were seen and heard at that time. A contest was staged for outstanding pianists with the first prize going to Marlene Short for her superb playing and the second prize to Donna Wright.

Third Row: Norm Wingert, Richard Steiner, James Miller, Riley Case, Ray Adams, James Thomas, Dick Turner, Eloise Olcott, Loren Lindholm, Ted Hopkins. **Second Row:** Donna Wright, Jane Downhour, Joanne Dutro, Elsie Dahl, Ernestine Good, Miriam Hegle, Mary Dahl, Kenna Jean Gager, Marilyn Luce, Kay Breneman. **Front Row:** Prof. Redman, Dick Raby, Miss Bothwell, Bob Culbertson, Mary Lee Wilson, Wilma Augsburger, James Glebe, Prof. Pearson.



Joyce Malson, Marian Lucht, Wilma Augsburger, Joanne Dutro, James Robertson, Philip Brown, Prof. Dana Redman, Dorraine Snogren.

The String Ensemble was a newly formed group this year at Taylor. The group of violinists and celloists presented music at various functions which included the Alumni Banquet and the faculty Christmas Banquet. The melodic harmonies of the seven musicians provided rich enjoyment for their listeners.



STANDING: Prof. Elmer Nussbaum, Howard Kilbreath, Bill Coburn, Jerry Close, Dr. Long, Allan Fischer, David Harvey.

SEATED: David Frazer, Sarah Andrews, Mary Murphy, Lyle Barrett, Harold Draper.

The Science Club

Probably one of the most interesting organizations of Taylor's campus is the Science Club. The demonstrations and discussions presented at their meetings have been educational as well as entertaining. One program was on organic evolution. This year the various divisions of the Science Department have each been responsible for a meeting. The Science Club members also took a trip to the Eli Lilly Company in Indianapolis. The members are striving to use all the experience and knowledge which they gained to show forth the greatest of their Omnipotent Creation.



DR. CLINTON BUSHEY, in the museum which has been set up in the Administration Building.



Eighth Row: Bill Yoder, Jerry Hippensteel, Norm Copley. **Seventh Row:** Gordon Hansen, Riley Case, Bill Plumb. **Sixth Row:** Rex Gearhart, Bill Rediger, James Robertson, Rod Liechty, Joe Kerlin, Bob Culbertson, Bernard Starner, Loren Lindholm, Norm Wingert. **Fifth Row:** Lola Tedrick, Arloeen Williams, Lois Stockman, Ted Hopkins, Howard Mellott, Charles Caddy, Rena Clark, Roselyn Baugh, Marian Lucht. **Fourth Row:** Marilyn Luce, Shirley Bohleen, Edith Casperson. **Third Row:** Jo Ann Baucher, Iona Amspauh, Joanne Dutro. **Second Row:** Barbara Ellingson, Dorothy Keeler, Wilma Augsburg. **First Row:** Dorothy Wing, Kay Breneman, Doris Bauder.

A Cappella Choir

The A Cappella Choir again this year heralded forth the praises of God on campus, in surrounding communities, and in neighboring states. Their smiling faces and radiant testimonies as well as their variety of numbers were great blessings to those who heard them. Many student pastors, ministers and Christian organizations have invited the group to present their program, and these invitations have taken them to Ohio and Illinois as well as to various points in Indiana.

The choir began their annual two-week tour March 24. This year their itinerary included concerts in Indiana, Illinois, Wisconsin, Minnesota, Iowa, Nebraska, and Missouri. One feature which the choir has appreciated greatly this year is the new set of risers which they have purchased as this year's choir project.

The 40-voiced choir is directed by Eugene Pearson who returned for his second year at Taylor University. He comes to us well qualified having been a member of the Old Fashioned Revival Hour Choir. No one will ever know the blessings which our choir has meted out as the Lord has spoken through their singing. Undoubtedly, the greatest blessing which the choir experiences is that of they themselves being drawn closer to the Lord through their fellowship together and through their singing.



Robert Duffy, Gordon Nielson, Clifford Close, John Usry, Bob Culbertson, Donna Colbert, Lois Corliss, Ramona Lucht, Geraldine Cook, Lynn Wilson, Doris Spurr, Norm Wingert, Howard Mellott, Bill Rediger, Carolyn Spidel, Riley Case, Ruby Moser, Dick Raby, Ernestine Good, John Petroff, Bradley Duckworth, Prof. Dana Redman, James Miller, Dorraine Snogren, James McCallie.

BAND

Under the direction of Dana Redman, the Taylor University Band played several concerts which included a broadcast over the Marion station WBAT. They presented an excellent variety of numbers which included selections from Bach to John Philip Sousa's famous marches, at a chapel program for all the students. At the intercollegiate games, the pep band aided greatly in boosting the school spirit. The Taylor Band also had the opportunity of entertaining the band members from Manchester College at which time the latter presented a concert which was climaxed with the two bands combining for the finale.



Magee-Wisconsin Dormitory at night



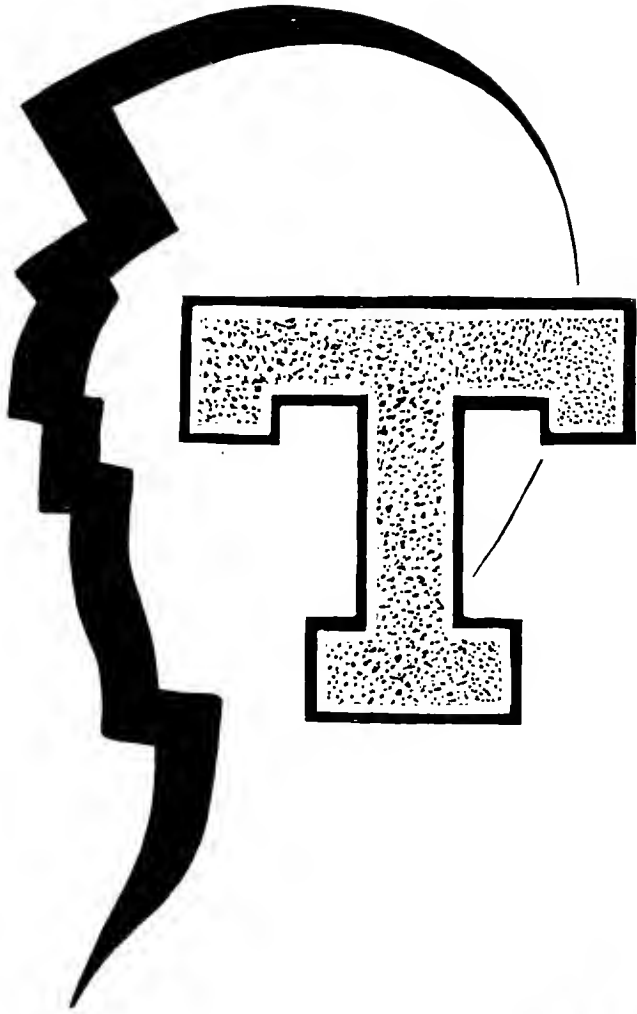

PLAYING



THIRD ROW: Norm Holmskog, Nelson Price, Gerritt Vandenburg, Gordon Hansen, Walt Wanvig, Dick Cesler, Arnold Kamman, Rex Gearhart.

SECOND ROW: Noel Spencer, John Usry, Peter Bensen, Paul Scott, Don Jacobsen, Lyle Barrett, Don McFarland, Melvin Shy.

FIRST ROW: Walter Chernenko, Bill Coburn, Lyle Dawson, Don Callan, Harvey Hernandez, David Wheeler, Allan Fischer, Kent Hatfield, Marvin Fisher.

FOOTBALL

Graduation of men who had played football at Taylor for four years together had disastrous results for the 1952 Trojan grid squad. All-conference and All-state quarterback Don Granitz, who was probably the most valuable man lost, took over coaching duties for Taylor's fifth football season.

Led by halfback Don Callan, the Trojans were able to score only three times during the season. Callan scored two of the TD's both against Earlham's Quakers as Troy was smothered 52-12 at Richmond. End Norman Holmskog carried to paydirt for the Purple and Gold's other touchdown in the Manchester affair. Victory never came to Troy, however, in a single game.

Although the '52 season was the worst in Taylor football history, this was the first year the Trojans finished in the lower division. This season saw Troy the victims of the HCC as Taylor finished in the cellar.



High interest in Taylor's first spring football session plus appearance of new, experienced men gives promise of improvement of the grid sport in next year's Taylor athletic year.



Senior guard, Paul Scott from Detroit, Michigan, who acted as captain during the season, was voted the most outstanding lineman by his teammates. Halfback Don Callan was voted the most valuable back man and also the most valuable player.

Taylor's starting lineup offensively consisted of Harvey Hernandez at Quarterback, John Usry at Center, Don Callan and Dave Wheeler at Halfback positions, Joe Hawkins at the Fullback slot, Norm Holmskog and Dick Cesler or Walt Wanvig at Ends, Rex Gearhart and Nathan Price at Tackles, Paul Scott and Don McCluskey at Guards.





Coach Odle, James Kintner, Manager, Ken Wright and Forrest Jackson, Co-captains.

Coach Don Odle's highly-rated Trojans again copped the headlines and successfully defended their title as Hoosier College Conference Basketball champions to take their second straight undisputed league crown. The Trojans' 8 wins — 4 losses record finished them a full game ahead of second place. Manchester and Indiana Central each finished with a 7-5 mark.

Although co-captains Ted Wright and John Bragg were lost through graduation, the Taylorites gained a prize catch in Jim Sullivan, an all-state high school center from Muncie Central's two time state high school winners; also making the first ten were Freshman Nelson Linn from Gas City and John Bulza. These men, along with regulars Forrest Jackson, Howard Habegger, Kenneth Wright and Carl Honaker, ran up seven straight victories as the season opened before Troy went down to Superior State of Wisconsin.

Taylor Cagers Take Second Straight Net Crown

STANDING: Nelson Linn, Jim Sullivan, Walt Wanvig, Forrest Jackson, Howard Habegger, Norm Holmskog. SEATED: James Kintner, Ken Wright, Don Callan, Coach Odle, Stephen Warden, Allan Benning, Ivan Niswender.





Netters Finish With 15-9 Mark

Taylor's netters started out with a bang and won the ones they had to, to take the conference crown again, but the loss of Trojan Guard Carl Honaker had effect on the Odlemen, who were slow in reorganizing and working in a new man. Honaker, who was declared scholastically ineligible, was one of the squad's best defensive men and contributed 12 points a game. Don Callan and Nelson Linn interchanged in the vacated guard position.

Taylor lost four games by a total of seven points in a hard luck streak which saw the Trojans upset several times by close scores. Further contributing to losses were ankle injuries to Jim Sullivan, and illnesses to Howie Habegger and Forrest Jackson. All in all, however, the schedule was the toughest in Taylor history and the record does not tell the whole story, although the mark was one of the best in the state.

Jim Sullivan won the free-throw trophy with a .690 percentage. He also took honors by scoring 17.7 points per game to set a new state record for a college freshman.





Forrest Jackson was voted most valuable player for the second year in a row along with all his other honors of the state's leading scorer, all-state center, and all-American candidate.

The true spirit of Taylor was seen no better than at the basketball games where the cheerleaders, pep band, and students really got behind the team no matter what the score. The truly Christian spirit of team and Taylor spectators was appreciated.



Mary Wiley, Carolyn Smith, Bernard Starner, Nancy Jacobsen, Marlene Short.
Not Pictured: Dave Pelton.



Jack Augustine, Ken Wright, Walt Wanvig, Coach Odle, Nelson Linn, Stephen Warden, Don Callan, Forrest Jackson, Allan Benning, Jack Riggs, Norm Holmskog, Stan Reed.

Trojans Take Honors: "Jack" Sets Records

Newspaper men had predicted that Taylor would be merely going through a rebuilding stage for the season, but Taylor's 102-42 opening victory over Tri-State served certain notice that Taylor basketball was still something to shout about. Early wins over Wabash, Kentucky State and a terrific showing against big DePaul showed that the Trojans were out to cop further net laurels.

One-man laurels and publicity were loaded on Taylor's junior center, Forrest Jackson, as the East Gary center smashed the TU school record three times over during the year and went on to set a new all-time season scoring record for Indiana with 625 points to break Hanover's Andy Taff's mark of 601. Jack scored 63 points against Huntington to set a new school record. His final average stood at 27.2 for one of the top five in the nation. The Taylor team set a new record with a 115-59 win over Huntington. Coach Odle, not to be outdone by his charges, climbed into the century win bracket of college net coaches as the season gave him a 101 win total for his career. He was voted Net Coach of the Year in the Hoosier College Conference,



Coach Oswald and Harold Olsen, captain

Taylor University's long-running cross country team experienced a rebuilding year after having finished never lower than second in the conference but still managed to finish out of the cellar by taking sixth place in the HCC meet. Led by Dick Raby of Napoleon, Michigan, the harriers easily finished above Anderson's Ravens and narrowly were edged by Manchester and Franklin in a gruelling four-mile league meet at Earlham. Raby took 11th place, followed by Olsen who copped 14th in the affair. Duane Bishir led the Trojans throughout the season but was able to take only 30th in the HCC meet. Other men placing in order for Troy were, Forrest Jackson, Dick Corliss and Howard Kilbreath.

Coach Oswald mentored the hill-'n-dalers for this second straight year at the post. Harold Olsen, who captained the 1952 team, was voted the most valuable man trophy by his teammates.

Harriers Take Sixth In Hoosier Conference

Howard Kilbreath, Howard Ross, Harold Olsen, Forrest Jackson, Duane Bishir, Coach Oswald.





Dick Raby crosses the line for Taylor

Taylor's track hopes for the 1953 season were bolstered mainly by the appearance of promising newcomers and underclassmen. Coach Chuck Oswalt could boast only five returning lettermen to rely on this season: Duane Bisher, distance man; Harold Olsen, captain and 880 and relay runner; Bob Warton, 440 and relay runner; Dave Wheeler, hurdler; John Wheeler, 880 man. Of these men, Olsen, Warton and Dave Wheeler placed in the Hoosier College Conference meet last season.

Newcomers that carry fair school track records along with the veterans gave Taylor hopes of placing in the upper division in HCC this season. Some twenty-two candidates reported for the cinder sport to lead the Purple and Gold in a real building year in a sport that has not been strong at Taylor for some time. Eight meets, including the Rose Relays, the HCC meet and the Big and Little State made up the schedule for the Trojan ovalmen.

Track Season Sees Taylor Aim For Upper Division

THIRD ROW: Coach Oswalt, Jack Riggs, Riley Case, Don McCluskey, Lyle Fogel, Bob Warton, Howard Kilbreath, Dick Petoskey, Howard Ross, Duane Bishir, Harold Olsen, Lynn Wilson.



Seniors Make Up Taylor Golf Team



Douglas Scott, Earl Hartman, Neil McDowell, Darwin Nutt,
James Beatty

Golf hopes for Taylor in the Hoosier College Conference were shouldered mainly by Seniors which made up two-thirds of the Trojan squad. The linksmen were out to cop an upper division place in the Hoosier league to maintain their record of past years. Doug Scott, who has been a member of the swingsters for four years, led the Trojans in their 1953 season. Other returners included

Neil McDowell, the other veteran senior, and Darwin Nutt. The card included two conference matches, two contests with Ball State and the HCC and Little State meet at Indiana Central.

Racqueteurs Have Full HCC Card

Taylor's racquet-swinging tennismen saw a full six-game schedule with a match with each of the Hoosier College Conference schools for the 1952 season. Unlike other years when a conference meet was held, each of the matches counted, and the team with best season record was to be declared conference winner.

Senior Don Jacobsen, last season's MVP, led Troy on the courts with returning veterans Dave Pelton and Dick Steiner, making up the remainder of the experienced men. The team placed fourth in the HCC.

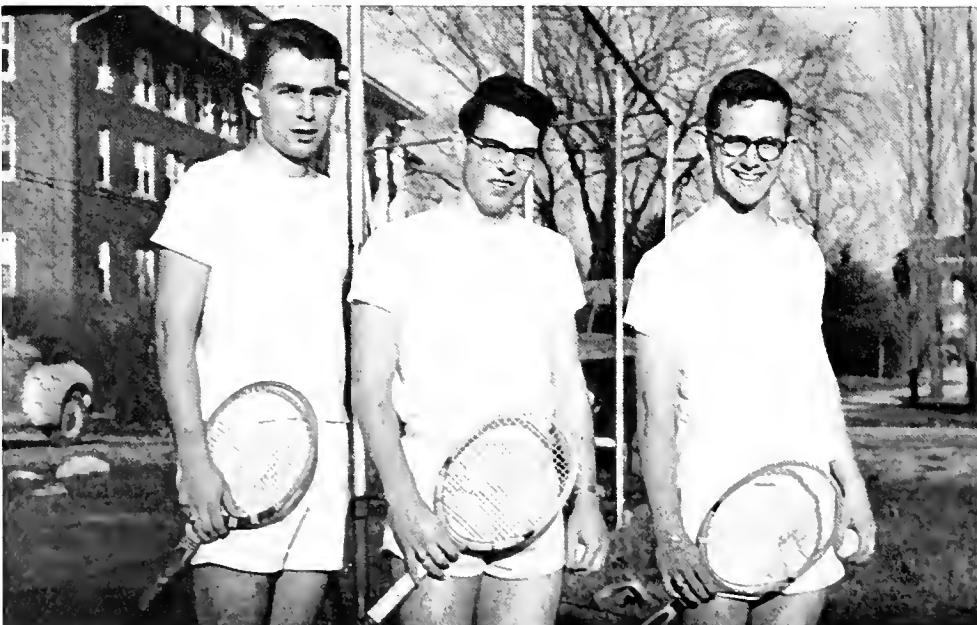

Don Jacobsen, Dick Steiner, Dave Pelton

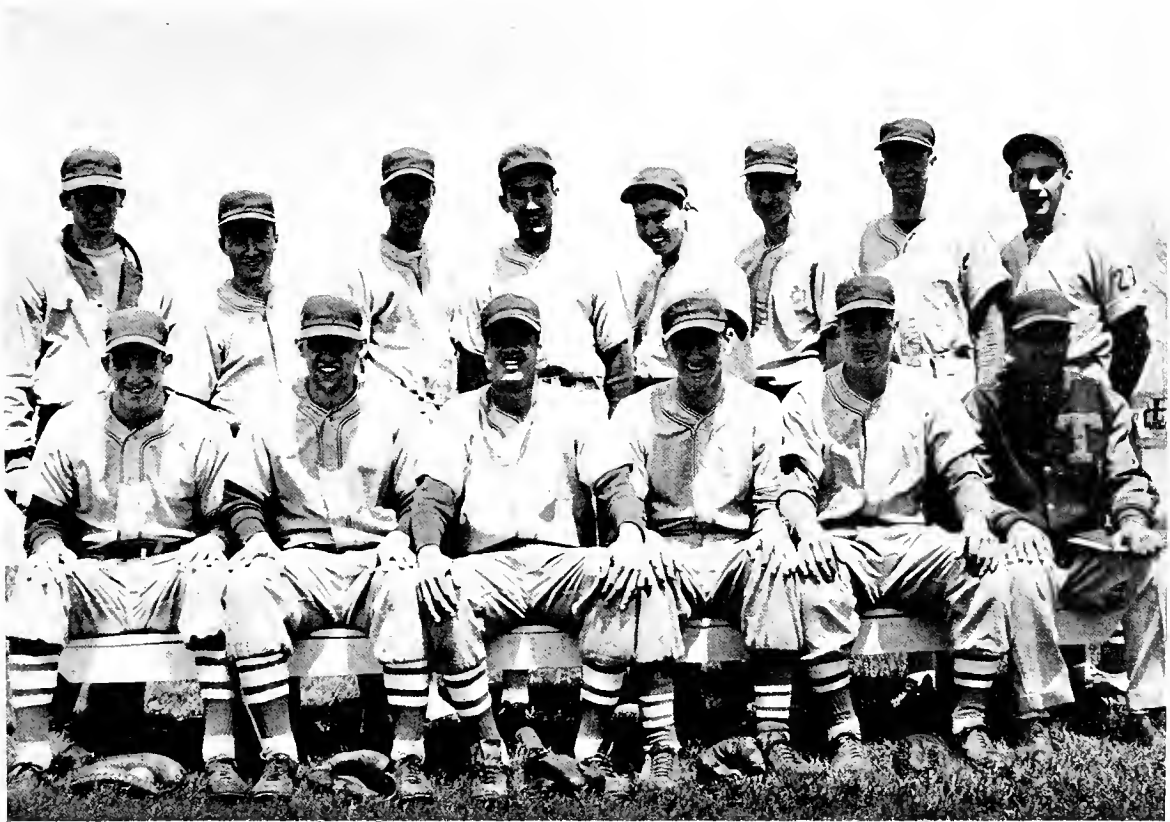

STANDING: Allan Fischer, Bob Stoker, Kenneth Wright, Harvey Hernandez, Jack Augustine, Allan Benning, Stan Reed, Walter Chernenko. SEATED: Norm Holmskog, Nathan Price, Jim Sullivan, C. P. Tarkington, Art Edstrom, Coach Don Granitz.

Rise Seen For Baseballers In HCC

Coach Don Granitz's 1953 baseball charges were out to climb into HCC title contention after finishing in the lower division for the first time last season. The Trojans, who won the championship along with Manchester in 1950, placed hope in their returning veterans and new fielders and pitchers as the season opened.

Harvey Hernandez, right handed pitcher, led the returning veterans to the Taylor baseball rosters. Other returnees included catcher Jack Augustine; infielders, Ken Wright and Bob Stoker; outfielders, Arnie Kamman and Darwin Nutt; and pitcher Rod Liechty. Newcomers that showed promise were outfielders, Jim Sullivan of basketball fame; Stan Reed and Art Edstrom, pitchers, and C. P. Tarkington, infielder.

The 1953 card included four double headers with two games being played with each conference school. Non-conference encounters included Ball State and Huntington College. Taylor almost copped their second championship but succumbed to two league schools at the end of the season to place third.

Fourth Row: Dorothy Wing, Marlene Short, Eloise Gerig, Lila Hansen, EvaLou Dillon, Eleanor Fordyce, Lorraine Lindholm, Ramona Lucht, Jane Adams, Carolyn Spidel, Carolyn Simpson, Esther Alkema.

Third Row: Ardyce Hoffman, Marian Luce, Delite Lieske, Jo Nemeth, Doris Bauder, Ruth Bodenmiller, Vivian Smith, Carol Herber, Shirley Rediger, Lorena Smith, Jacqueline Reiter, Miriam Hegle, Joy Scholer, Ernestine Good.

Second Row: Gail Brenneman, Miss Lois Wingert, Marilyn Lavigne, Donna Colbert, Violet Goldsworthy, Nancy Jacobsen, Donna Nuckols.

First Row: Joyce Malson, Carolyn Smith, Donna Wright, Doris Spurr, Pat Sparks, Marilyn Brown, Joyce Bresson, Eileen Fowler, Elsie Dahl, Arlene Wright, Ruby Moser.



WAA

The Women's Athletic Association under the direction of Donna Colbert, President, and Miss Lois Wingert, sponsor, has seen one of its most active years on our campus. The organization has sponsored the girls' intramural sports which included basketball, volley ball, tennis, and softball. The WAA also attended a play day held at Hanover and returned with the top honors of the day.

The club has featured several activities which have included a party for the T-Club. They presented an inspirational chapel, using a stained glass window effect for a backdrop. It has been the desire of the girls to demonstrate that Christianity is applicable to all areas of our lives and especially to the area of sports.



T-CLUB

The T-Club, which is an organization of Taylor fellows who have earned letters in intercollegiate sports, has been very busy this year. Few realize that it is these men who must work out many of the details for Homecoming. They sold concessions at the games, sponsored the cheerleaders, provided ushers for Youth Conference, and held an all-sports banquet at which time letter awards were made. The T-Club participates in a great variety of sports which includes football, basketball, baseball, cross country, track, golf, and tennis. Throughout their whole program the T-Club makes Christ the supreme Captain of their team.

Third Row: Don Jacobsen, Warren Johnson, Harold Olsen, Forrest Jackson, Walt Wanvig, Gorden Hansen, Dwight Conrad, Joseph Hawkins.

Second Row: Ted Hopkins, Don McCluskey, Walter Chernenko, Dave Pelton, Jack Augustine, Robert Stoker.

First Row: Douglas Scott, Don Callan, Howard Habegger, Rex Gearhart, David Wheeler, Coach Don Odle, Ralph Schuster.



Intramural Program Sees Action-Packed Year

High interest was again shown in Taylor's intramural athletic program as the program saw numerous sports enthusiasts participate in football, basketball, softball, and table tennis. Junior physical education major, Forrest "Jack" Jackson, was student manager for the 1952-'53 intramural program.

The Sophomore class started out the year by capping the touch football crown by defeating the other three class teams. The "Sophs" edged out the Junior class for the crown in a rough-and-tumble game.

The senior class won the class basketball championship for the fourth year in a row that the class of '53 have won the title. The Seniors downed the Freshmen in the title-deciding fray. The commuters won the twelve-team intramural organized team title by defeating the Wisconsin third floor West team in an overtime game 54-47.

"Whitey" Hansen and "Hersh" Engebretsen were the favorites to battle it out for the table tennis title again. Hansen defeated Engebretsen for the title last year. The Juniors were out to win again in softball, being led by Ivan Niswender, pitcher.



Betty Blom, Carolyn Smith, Carol England, EvaLou Dillon, Delite Lieske, Miss Lois Wingert, Dorothy Burgess, Nancy Jacobsen, Marilyn Lavigne, Marlene Short.

Trojanes See Another Successful Year

Taylor's reputation for good basketball saw no exception in the female sex's hardwood activity as the TU Trojanes rolled on to another victory-studded season. With new coach, Lois Wingert, a Pomona College graduate, the girls' net squad defeated such teams as Butler University, Hanover College and Indiana Central, while they lost only to Franklin College in an upset and Kalamazoo in a hard-fought game.

The Trojanes carried a roster that had one hundred eight

depth in numbers as well as ability. Returning veterans that sparked the outfit were, Phly Miller, Eva Lou Dillon, Nancy Jacobsen, Donna Colbert, Marilyn Lavigne, Dorothy Burgess, Violet Goldsworthy and Eloise Gerig. Newcomers to the 1953 squad were led by scoring threats Carol "Casey" England, Marlene Short, and Delite Lieske. The season was highlighted by the Trojanes' winning of the Hanover basketball play day in the Hanover Gymnasium over Butler, Indiana University and Hanover College.



MAYTAG GYMNASIUM



Autographs

The Upland Bank

Capital and Surplus
\$100,000

Public Depository

Commercial and Saving
Department

Safety Deposit Boxes

Member Federal Deposit
Insurance Corporation

Drop in and Be

Refreshed



Cronins Rexall Drug Store

Hartford City, Indiana

PRESCRIPTION SPECIALIST



Upland Sales and Service

General Repair

Cars — Trucks

Tractors

Welding

Electric & Acetylene

Auto Parts

Norge Appliances

T. V. Arvin

UPLAND, INDIANA

Phone 853

Bob Lees and

Ralph Thorne

AVALON CAFETERIA

Home Cooked Food

Phone 2071

GAS CITY

Hartley's Jewelry

No. Side Square
Hartford City, Ind.

EXPERT
Watch Repairing
and Engraving
BULOVA, GRUEN &
LONGINE WATCHES

DIRECTORY

STUDENT BODY

- Adams, Mrs. Charles, Route 3, Celina, Ohio
Adams, Ray R., East Springfield, Pennsylvania
Ahlgrim, Betty, 4164 Washington St., Gary, Ind.
Ahlgrim, Richard R., 4164 Washington St., Gary, Ind.
Alkema, Esther D., 907 W. Norton, Muskegon, Mich.
Allspaw, Richard H., 264 East Main, Berne, Indiana
Amspaugh, Iona W., Route 2, Versailles, Ohio
Andersen, Elsie A., 650-45 St., Brooklyn, New York
Anderson, Isabel K., Pittstown, New Jersey
Andrew, Carl Max, Box 284, Warren, Indiana
Andrews, Mildred J., 4259 Niagara, Wayne, Michigan
Andrews, Sarah L., 4259 Niagara, Wayne, Michigan
Appsey, Isac W., Gold Coast, West Africa
Arthur, Joy E., Route 6, Midland, Michigan
Augsburger, Wilma L., Pandora, Ohio
Augustine, Jack H., East Springfield, Pennsylvania
- Bailey, Carolyn R., 731 E. Michigan St., Marshall, Mich.
Ballinger, Helen E., Box 335, Monroe, Ohio
Banks, Claudies D., 722 West 14 St., Marion, Indiana
Bantz, Wayne W., Route 4, Hartford City, Indiana
Baker, Irving L., 2456 Sinclair St.
Barr, Laurine M., Kellogg, Iowa
Barrett, Lyle Dean, Box 228, Dayton, Pennsylvania
Barrows, Gordon V., Box 216, Springboro, Pennsylvania
Bash, Margaret Ann, Route 2, Forest, Ohio
Baucher, Jo Ann, 809 West Logan, Celina, Ohio
Bauder, Doris Jean, Portersville, Pennsylvania
Baugh, Grace Roselyn, 720 E. Gum St., Evansville, Ind.
Beany, Mary Louise, 2154 Margaret St., Columbus, Ohio
Beaty, James E., 3901 South Landers, Marion, Indiana
Beers, Thomas G., 402 West Seventh, Jamestown, N. Y.
Beghtel, Diane M., Box 52, Urbana, Indiana
Beghtel, Joan P., Box 52, Urbana, Indiana
Benning, Allan H., 43 West Ave., Arkport, New York
Benning, Janet T., Route 3, Coshocton, New York
Bensen, Peter, 479 54th St., Brooklyn, New York
Berry, Beverly, 623 Donald Place, Roselle Park, N. J.
Bischoff, Lucille M., 2218 E. Washington, S. Bend, Ind.
Bishir, Duane Robert, 1904 W. 9th St., Marion, Ind.
Blasdell, Alta M., Route 1, Springfield, New York
Blom, Betty M., 15321 Trinity, Detroit, Michigan
Bodenmiller, Ruth A., Route 3, Troy, Ohio
Bohleen, Shirley A., R.F.D., Chicago City, Minnesota
Bredemeier, George F., Keystone, Indiana
Brenneman, Audrey K., Portersville, Pennsylvania
Brenneman, Gail M., Portersville, Pennsylvania
Bresson, Avis Joyce, Rochester, Indiana
Brown, Marilyn L., 2252 Auburn, Toledo, Ohio
Brown, Mary M., Hilltop, Hollidaysburg, Pennsylvania
Brown, Mary R., Kempton, Indiana
Brown, Philip L., Kempton, Indiana
Brown, Thomas A., Route 3, Louisville, Ohio
Brown, Vera K., 2515 Talbott Ave., Cincinnati, Ohio
Brundage, Raymond H., 23124 Grove St., St. Clair Shores, Michigan
Buege, Vivian M., Route 2, Dorr, Michigan
Burgess, Dorothy E., 1915 Beam Rd., Columbus, Ind.
Bulza, John Jr., 38th Liverpool Rd., Gary, Indiana
- Caddy, Charles J., 1025 Park Ave., Royal Oak, Mich.
Callan, Donald E., Route 1, Lawrenceburg, Indiana
Camblin, Phyllis S., Route 5, Marion, Indiana
Cambridge, Margaret M., Bristol, Vermont
Carty, William J., Route 1, Bryant, Indiana
Case, Riley B., 709 Hawpatch, LaGrange, Indiana
Casperson, Edith E., Lake City, South Dakota
Cauble, Kenneth H., Upland, Indiana
Cheesman, Nelda Sue, Route 2, Montpelier, Indiana
Chermenko, Walter, Route 1, Emmett, Michigan
Clark, Rena J., 14626 Herby St., Sherman Oaks, Calif.
Clark, Richard D., 419 E. 15th St., Indianapolis, Ind.
Clark, Stanley R., 9331 Springfield Blvd., Queens Village, New York
Cleveland, Gladys M., 117 Main St., Lake Placid, N. Y.
Close, Clifford D., Cando, North Dakota
Close, Gerald A., Cando, North Dakota
Cobbs, Ernest L., Route 3, Decatur, Indiana
Coburn, Rosalyn E., Latimer, Iowa
Coburn, William Jr., Latimer, Iowa
Cochran, Lloyd E., Route 1, Redding, Iowa
Colbert, Donna M., Route 3, Bluffton, Indiana
Conrad, Dwight E., 815 West South St., Arkon, Ohio
Cook, Geraldine L., Box 676, Edmore, Michigan
Cooper, Gary C., 933 Scott, Flint, Michigan
Copley, Norman C., 641 Clemmer Ave., Cincinnati, Ohio
Corliss, Lois E., 201 State St., Hart, Michigan
Corliss, Richard L., 826 North Taylor Ave., Oak Park, Ill.
Cox, Mary Louise, 404 Mt. Vernon, Royal Oak, Mich.
Crab, Glen E., 1624 So. Vernon, South Bend, Indiana
Crandall, Patricia R., 38 Farless Ave., Old Bridge, N. J.
Crockett, Paul F., Route 1, McClure, Ohio
Crum, Forest, 302 East 6th St., Alexandria, Indiana
Culbertson, Robert E., 402 East 30th, Marion, Indiana
Cunningham, Dottie U., Route 5, Anderson, Indiana
Cummings, Walter D., Route 1, Waynesfield, Ohio
- Dahl, Elsie, Stoney St., Shrub Oak, New York
Dahl, Mary Eloise C., Montague, Michigan
Dakin, Helene H., Route 2, Midland, Michigan
Danner, Frances A., 307 W. Morrison, Frankfort, Ind.
Darling, Lawrence E., 1321 Washington, Grand Haven, Michigan
Dawson, Loretta F., St. Anthony, North Dakota
Dawson, Lyle Luther, St. Anthony, North Dakota
DeLong, Lloyd O., 121 N. Brownell St., Chillicothe, O.
DeLong, LeRoy J., Route 1, Auburn, Indiana
Detamore, Demona J., Upland, Indiana
Deyo, Miriam R., 272 West Sinclair, Wabash, Indiana
Dick, Lilah J., Munich, North Dakota
Dillin, EvaLou, 320 Maple St., Friend, Nebraska
Dodge, Betsey E., 18 Russell St., Medford, Massachusetts
Dodge, Faith L., 18 Russell St., Medford, Massachusetts
Donker, Barbara A., 221 Whitcomb, Kalamazoo, Mich.
Downhour, Ellen J., Marion, Indiana
Draper, Harold W., 6 Wilbur Place, Bellmire, N. Y.
Drickey, Charles A., Bristow, Nebraska
Duckworth, Barbara M., 405 North Almont Ave., Imlay, Michigan

First Baptist Church

"O magnify the Lord with me, and let
us exalt His name together."

Psalm 34:3

GAS CITY

INDIANA

BOWMAN CONSTRUCTION COMPANY, INC.

1127 South Branson Street

MARION, INDIANA

BEST WISHES TO

TAYLOR
UNIVERSITY

the

Marion Hardware Co.

— Est. 1894 —

Corner Fifth and Washington
MARION, INDIANA

Phones 1566 - 1567

YOU ARE CORDIALLY
INVITED
TO VISIT
OUR STORE

Baked Goods

ALL VARIETIES

CALL

Upland Baking Co.

PHONE 382

TRY OUR TASTY ROLLS

UPLAND

INDIANA

Duckworth, Bethany L., 405 North Almont Ave., Imlay, Michigan
Duckworth, Bradley L., 405 North Almont Ave., Imlay, Michigan
Duffy, Robert A., 131 Douglas St., Chillicothe, Ohio
Dutro, Patricia J., Route 1, Eaton, Indiana
Eddy, Dorothy B., 2218 Bladed Ave., Flint, Michigan
Edstrom, Nels A., 256 Fairmount, Jamestown, N. Y.
Ellingson, Barbara L., Edgeley, North Dakota
Ellis, David R., 420 North Monroe, Hartford City, Ind.
Engebretson, Herschell O., Lyons, Ohio
England, Carol M., 1439 Elizabeth, Marinette, Wisconsin
Epp, Gladys K., Mt. Lake, Minnesota
Ericson, Jane, 8530 South Throop, Chicago, Illinois

Fahl, Kenneth E., Box 24, Uniondale, Indiana
Fahrenheit, William L., 243 W. Main, New Lebanon, O.
Felder, Alice J., Kewanna, Indiana
Field, Lewis Jr., Churdon, Iowa
Fischer, Allan G., 184 Catherine St., Staten Island, N. Y.
Fisher, Evelyn P., Box 503, West Unity, Ohio
Fisher, Marvin E., 534 N. Livingston, Indianapolis, Ind.
Fitch, Betty Lou, Arnolda St., Indianapolis, Indiana
Fletcher, Patsy L., 1606 Jefferson, Marion, Indiana
Fogel, Lyle R., P. O. 158, Des Lacs, North Dakota
Fordyce, Eleanor L., Farwell, Michigan
Fordyce, Martha G., Farwell, Michigan
Fowler, Ruby Eileen, Route 1, Normal, Illinois
Frase, Stuart, East Eden Rd., Hamburg, New York
Frautschy, June E., Route 2, Dover, Ohio
Frazer, David F., 1020-18th St., Columbus, Ohio
Gager, Kenna Jean, Carson City, Michigan
Gangel, Kenn R., Hotel Spencer, Marion, Indiana
Gearhart, Rex N., 8035 Covunna, Flint, Michigan
Gentile, Ruth M., 49 Counsbury Ave., Waterbury, Conn.
Gerig, Eloise J., Route 2, Woodburn, Indiana
Gerow, Mary A., 40 Glen Byron, Nyack, New York
Gibson, Theresa D., Matthews, Indiana
Glebe, James T., Gaines, Michigan
Goldsworthy, Violet, Route 1, Eugene, Oregon
Good, Ernestine E., Mulvane, Kansas
Gordinier, Barbara L., 14381 Auburn, Detroit, Mich.
Gries, Geraldine J., Route 4, Fremont, Ohio
Griffith, Marjory E., 526 South Main St., Kenton, Ohio

Habegger, Art D., 305 Dearborn, Berne, Indiana
Habegger, Howard, 518 High, Berne, Indiana
Hankins, Robert G., Route 1, Delphi, Indiana
Hansen, Gordon D., 35 First Ave., Westwood, N. J.
Hansen, Lila J., Route 1, Franksville, Wisconsin
Harper, Rosemary, 424 North 3rd St., Cambridge, Ohio
Hartman, E. Earl, Geneva, Indiana
Harvey, David A., 24 Tommuck La., Stamford, Conn.
Hatfield, Garry K., 2118 Sunnyside Drive, Elkhart, Ind.
Hawkins, Joseph E., 1018 Race St., Marion, Indiana
Hayden, Martha A., 512 W. Logan St., Tecumseh, Mich.
Hegle, Miriam R., Route 4, Napoleon, Ohio
Herber, Carol R., Box 277, Upland, Indiana
Hernandez, Harvey H., 172 Stevens, Centerville, Calif.
Heilborn, Chester R., 1313 King, Saginaw, Michigan
Hess, Dave D., 1049 Rushleigh Rd., Cleve. Hts., Ohio
Hesse, William E., 501 E. Washington St., Hartford City, Indiana

Hiatt, Dorothy J., Route 1, Yorktown, Indiana
High, Ralph R., Route 1, Marion, Indiana
Hinds, Louie H. Jr., Route 1, Oxford, Ohio
Hippensteel, Jerry L., 336 Walnut St., Wabash, Indiana
Hirschy, Roger E., 217 Van Buren St., Berne, Indiana
Hoffman, Ardyce E., Menden, Nebraska
Holmskog, Norman, 1859 South 6th St., Concord, Calif.
Homewood, Marjorie, Strawberry Point, Indiana
Hoover, Naomi R., 400 Franklin St., Hartford City, Ind.
Hopkins, Theodore M., Route 2, Lansing, Michigan
Hovda, Barbara A., Box 405, Bulte, Nebraska
Hund, Esther M., 129½ Main St., Marine City, Mich.
Hunter, Willetta R., Route 6, Muncie, Indiana

Iha, Kazue S., Box 142, Koloa, Kauai, Hawaii

Jacobsen, V. Donald, 25 South Dr., Hastings-On-Hudson, New York
Jacobsen, Nancy R., 25 South Dr., Hastings-On-Hudson, New York
Jackson, Forrest G., Chalmers, Indiana
Jennings, Mary Alice, Route 4, Winchester, Indiana
Johnson, Albert, 1322 Caroline, Pekin, Ill.
Johnson, Cameron W., Sherwood, North Dakota
Johnson, Florence M., Indian Knoll Rd., West Chicago, Illinois
Journell, John D., Route 5, Marion, Indiana
Justice, G. Carmen, Upland, Indiana

Kamman, Arnold R., 16 East Parkway, Hamburg, N. Y.
Keeler, Dorothy M., 1223 A. W. Walker, Milwaukee, Wisconsin
Kerlin, Joseph C., Route 6, Anderson, Indiana
Kilbreath, Howard W., 245 West 5th St., Imlay, Mich.
Kintner, James W., Elwood, Indiana
Kirsch, Elmer, 520 Green Bay Ave., Oconto Falls, Wisconsin
Kleinhen, G. Frederick, Route 7, Defiance, Ohio
Klipfel, Alden D., Cando, North Dakota

Lake, Curt, Strasburg, Virginia
Lannerd, Betty Jo, Route 2, New Castle, Indiana
Lantz, James E., Route 1, Grabill, Indiana
Lantz, Lowell F., Greenville, Ohio
Lantz, Phyllis A., Route 1, Grabill, Indiana
Lavigne, Marilyn E., 4870 Nottingham, Detroit, Mich.
Le Mare, Eugene V., 1335 Plerfield, LaGrange, Ind.
LeShana, Dave C., 17 School St., Lebanon, New York
LeShana, Rebecca A., 422 W. Livingston St., Celina, O.
Leshner, Daniel H., Upland, Indiana
Liechty, Roderick L., West Water St., Berne, Indiana
Lieske, Delite C., Route 1, Oak Harbor, Ohio
Lightbody, Vonda M., 415 Jonesville, Montpelier, Ohio
Lindell, Virginia C., Russell, Pennsylvania
Lindholm, Lorrain H., Ortonville, Minnesota
Lindholm, Loren H., Ortonville, Minnesota
Lininger, Ruth A., Parker, Indiana
Linn, Nelson E., 114 West So. St., Gas City, Indiana
Lucas, Patsy J., 3020 Omaha, Middletown, Ohio
Luce, Marilyn J., 230 Brooklyn Rd., Napoleon, Michigan
Lucht, Marian L., Osseo, Minnesota
Lucht, Ramona C., Osseo, Minnesota
Lungren, Marvin, Redding, Iowa

Upland Methodist Church

"I was glad when they said unto me,
Let us go into the House of the Lord."

—Psalm 122:1

OLLIE'S MODERN PURE OIL STATION

TIRES — TUBES — ACCESSORIES
BATTERY SERVICE — LUBRICATION

Light Mechanical Work

**The Station with the Largest Student
Trade**

Monahan Chevrolet Sales

New and Used Cars

General Repair On All Makes

UPLAND, INDIANA

HARTFORD HARDWARE

GIFTS and

ELECTRICAL APPLIANCES

TRAVLER TELEVISION

HARTFORD CITY, INDIANA

THE UPLAND INSURANCE AGENCY

GENERAL INSURANCE

Upland, Indiana

Phone 333

Gates of Marion

FASHIONABLE APPAREL FOR WOMEN

LINGERIE - ACCESSORIES -
READY-TO-WEAR

PHONE 270

115 W. Third St.

HENDEY'S

Complete Artists Supplies Department

Oil and Water Colors, Brushes,
Papers and Boards

CAMERA DEPARTMENT

Cameras - Films - Photo Papers
and Chemicals

508 S. Washington Street

MARION

INDIANA

COMPLIMENTS

of

**RUSSELL'S DEER
CREEK DAIRIES, INC.**

Grade "A" Milk Products

MARION - HARTFORD CITY

Molson, Joyce A., 1301 S. Gallatin, Marion, Indiana
Marker, Bernadine, Upland, Indiana
McAdam, Alfred E., 633 N. Main, Palmer, Massachusetts
McCallie, James D., 1110 Edgewood Ave., Indianapolis, Indiana

McCluskey, Donald G., R.F.D., Capoc, Michigan
McDowell, Neil H., 497 Arthur St., Pontiac, Michigan
McElwain, James K., R.F.D., New Castle, Pennsylvania
McFarland, Don P., 1087 Sunset Blvd., Mansfield, Ohio
McNeil, D. Elaine, 1040 S. Van Dyke, Bad Axe, Mich.
McNeil, Virginia G., 1040 S. Van Dyke, Bad Axe., Mich.
Meacham, Walter M., Downing, Wisconsin
Meier, Max E., Edgeley, North Dakota
Mellema, Winnie, 857 Albemarle, St. Paul 3, Minn.
Mellott, Howard V., Route 5, Muncie, Indiana
Miller, Frederick D., Russell, Minnesota
Miller, James L., Pandora, Ohio
Minnick, Edmund W., 205 Second St., Wilburton, Penn.
Minnick, Martha, Monroeville, Indiana
Mujazake, Mary S., 1655 Sakurayama, Zushi, Japan
Moore, Bruce E., 537 Russell Ave., Fort Wayne, Ind.
Moore, Joyce C., Taylor University, Upland, Ind.
Morgan, Robert J., 3717 Sheppard St., Brentwood, Maryland

Moser, Ruby A., Route 1, Berne, Indiana
Mourlam, Richard D., Route 3, Clarion, Iowa
Murphy, Floyd A., 3424 Tilden St., Brentwood, Maryland
Murphy, Jesse C., 3424 Tilden St., Brentwood, Maryland
Murphy, Mary E., Route 3, Greenville, Ohio
Meyer, Richard L., Box 15, Upland, Indiana

Neese, Maynard L., Bagley, Iowa
Nemeth, Josephine A., Munson Rd., Mentor, Ohio
Nielsen, Gordon E., 1304 North 54th St., Milwaukee, Wisconsin
Niswander, Robert L., 11328 Strasburg Rd., Erie, Mich.
Nuckols, Donna J., Route 1, Ridgeville, Indiana
Nutt, Darwin H., 2435 S. Fairmont, Dearborn, Mich.

O'Brien, Gerald, 138 Poppy St., Monrovia, Colorado
Oliver, James H., Route 2, Spa, New York
Olcott, Eloise M., 321 Fisher Ct., Mishawaka, Ind.
Olsen, Harold C., 140 East Marion, Elkhart, Ind.
Onstott, Robert L., 206 Antwerp Dr., Hicksville, Ohio
Osborn, Phyllis L., 315 South, Grand Ledge, Michigan
Osterwind, Edward M., Richardton, North Dakota
Owen, Barbara E., Route 2, Owosso, Michigan

Palmer, Janet H., 3348 Harber, Detroit, Michigan
Parks, Everett E., 2303 West 8th St., Marion, Indiana
Parks, Colon E., Upland, Indiana
Paterson, George R., 169 Ardmore, Ferndale, Michigan
Peaslee, Martha E., Choluteca D. D., Rep. Honduras, Central America

Peck, Donna J., Flanagan, Illinois
Pelton, G. David, 914 West Paterson, Flint, Michigan
Penharwood, Marion A., West Mansfield, Ohio
Petoskey, Richard, 1418 Warwick, Line Park, Michigan
Petroff, John N., 3741 Madison, Gary, Indiana
Phillippe, David E., 20 Stanley Rd., Allahabad, India
Phillippe, Joanna R., 20 Stanley Rd., Allahabad 2, U. P., India

Phillips, Donald H., 1935 Spring Valley Rd., Pittsburgh, Pennsylvania
Phillips, Phyllis J., 110 North King Ave., New Castle, Pennsylvania
Pickering, Mrs. William, 2604 21st Ave., Rock Island, Ill.
Pickering, William, 1705 Haryard Drive, Louisville, Ky.
Plumb, William L., 106 Erie Ave., Barrington, N. J.
Plummer, Rose M., Route 6, Marion, Indiana
Porter, Dorothy J., 1018 North Main St., Dayton, Ohio
Price, Nelson M., Route 6, Mansfield, Ohio
Price, Nathan E., Route 6, Mansfield, Ohio
Prinzing, Fred W., S. Villa Ave., Elmhurst, Ill.

Raby, Richard H., Norwell, Michigan
Rediger, Shirley A., 1723 Meharry St., Lafayette, Ind.
Rediger, William L., Route 2, Lafayette, Indiana
Reece, Joe W., 410 North 12th St., New Castle, Indiana
Reed, Stanley M., Lafayette, Ohio
Reichelt, Iris D., 222 Lincoln Ave., Union, N. J.
Reiter, Jacqueline R., 2635 Farwell, Chicago, Ill.
Richmond, Larry M., 621 Stone St., Flint, Mich.
Rickner, Ralph, Taylor University, Upland, Ind.
Riggs, Gene E., Golf Club Road, Anderson, Ind.
Riggs, Jack R., 1227 Monroe Ave., Huntington, W. Vir.
Robb, Harold P., Warsaw, New York
Roberts, Jimmie J., 617 Ely St., Kennewick, Washington
Robertson, Charlotte M., Box 153, Cando, North Dakota
Robertson, James M., Route 2, Fremont, Michigan
Roemmich, Willie O., Steele, North Dakota
Rook, Wallace R., 1519 Jeffras Ave.
Rose, Howard J., 39 North Hampton, Buffalo, N. Y.
Ross, Kenneth E., Hartford City, Indiana

Saiki, Jeanne T., 807 Oakland, Madison, Wisconsin
Schindler, Jean E., 613 N. Kalamazoo, Marshall, Mich.
Schmidt, Dale L., 104 W.S.C., Gas City, Indiana
Scholer, Joy F., 560 Carpenter, Columbus, Ohio
Schuster, Ralph E., Friend, Nebraska
Scott, Douglas, 1022 Jefferson Ave., Huntington, W. Vir.
Scott, Paul H., Jonesboro, Indiana
Sharp, Jacqueline, Pekin, Indiana
Sheetz, Dorothy A., 739 Park Ave., Collingwood, N. J.
Shelley, Eleanor J., 75 Summit Ave., Buffalo, N. Y.
Shervy, Roy, 1201 North 6th St., Superior, Wisconsin
Short, Marlene J., Stryker, Ohio
Shy, Melvin L., 2023 Huizen, Grand Rapids, Michigan
Sikes, Laura M., 173 Military Rd., Buffalo, New York
Simpson, Carolyn R., 411 South Randolph, Garrett, Ind.
Smith, Arlene A., 3018 Ninth St., Washington, D. C.
Smith, Carolyn M., Harrison, Ohio
Smith, Clifford C., Route 1, Lagro, Ind.
Smith, Evelyn L., Box 216, Springboro, Pennsylvania
Smith, Lorena F., 8 North Alexander, Danville, Ill.
Smith, Vivian M., 611 Clinton, Kalamazoo, Michigan
Snell, Marjorie L., 308 State St., Hart, Michigan
Snogren, Dorraine S., 215 South Erie St., Bay City, Mich.
Snyder, Phyllis J., Route 1, Adrian, Michigan
Soldner, Kathryn F., Route 1, Berne, Indiana
Sollenberger, Doris N., 517 W. Conger, Hartford City, Indiana

Somers, George E., Route 2, Elsie, Michigan
Somers, Howard, Saginaw, Michigan
Sparks, Patricia L., 108 West Houston, Garrett, Ind.

Congratulations to the
CLASS OF 1953

THE ECHO

TAYLOR'S STUDENT NEWSPAPER

Ballinger's Department Store

Maybe We Have It — Try Us and See

Upland

Indiana

BROWN-TRUEBLOOD

CLEANERS - LAUNDERERS

*Exclusive Users of Nationally
Advertised Sanitone Dry Cleaning*

"Ivory-Washed Laundry Service"

Campus Agents:

DAVE ZEHR
Phone 582 Collect

MARY BROWN
Marion, Ind.

**The Model Venetian Blind
Co.**

Window Shades — Venetian Blinds
Draperies — Linoleum — Carpeting

209 S. Washington St. **MARION**

Compliments of

UPLAND GRAIN CO.

Phone 41

UPLAND

INDIANA

Compliments

Universal Electric Co. Inc.

MARION

INDIANA

Compliments of

Hopkins
MARION MUSIC HOUSE

307 - 09 So. Boots

MARION, IND.

Phone 526

Compliments of

DIANA DRESS SHOP

112 E. 4th St. Phone 5553
MARION, IND.

for dependable service

HOOSIER PETE

GAS and GROCERIES

HARTFORD CITY, INDIANA

LESTER CALE

Dealers in

POULTRY - EGGS

We have dressed poultry and graded
eggs at all times.

HARTFORD CITY, INDIANA

CURLEE

Suits — Topcoats — Sportcoats

GAS CITY

INDIANA

B R U N T S

RANCH HOUSE

Spencer, Noel V., Bois D'Arc, Michigan
Spidel, Carolyn J., First St., Upland, Ind.
Sprunger, Hugh D., 355 Compromise, Berne, Ind.
Spurr, Doris E., 6147 Cleveland, Gary, Ind.
Starkweather, Chass, Memphis, Michigan
Starner, Bernard, Box 639, Tuscaloosa, Alabama
Steiner, Jarvis L., Route 2, Geneva, Ind.
Steiner, Richard L., 817 West Franklin, Berne, Ind.
Stockman, Lois I., 24 North Brownell, Chillicothe, Ohio
Stoker, Robert J., East Springfield, Pennsylvania
Stubbs, Paul E., Route 1, Harrod, Ohio
Sullivan, James V., 508 East 2nd St., Muncie, Indiana
Summers, John F., 514 West Comm., Hartford City, Ind.

Tedrick, Lola M., 2330 Morse Rd., Columbus, Ohio
Terrell, John R., Route 1, New Lebanon, Ohio
Thamer, Barbara A., Box 120, Grasslake, Michigan
Thomas, Evangeline E., Route 3, Marion, Indiana
Thomas, Jesse J., 322 S. State, Greenfield, Indiana
Thomas, Ruth J., 3310 Oriole, Louisville, Kentucky
Tidgwell, Robert, 162 Quimby Ave., Trenton, N. J.
Tieszen, Leona A., Mt. Lake, Minnesota
Todd, John E., 26 Harrison Ave., Clevel., Ohio
Townsend, Ronald D., 618 Jefferson, Berne, Ind.
Trout, William B., Route 1, Van Buren, Indiana
True, Wendell C., 2144 Selim, Cincinnati, Ohio
Truman, Guyvanna L., 4734 Orion, Sherman Oaks, Cal.
Turner, Richard A., Route 4, Caro, Michigan

Unkenholz, Marion L., Route 3, Mandan, North Dakota
Usry, John S., 805 McDonald Ave., Charlotte, N. Car.

Vass, Calvin R., 1024 Silver St., New Albany, Ind.
Von Delinde, Mary E., 1493 Reaney, St. Paul, Minn.

Walston, Patricia A., Route 2

Wanvig, Walter L., North Middletown Rd., New City,
New York

Warburton, Alice M., 812 South 16th St., Newark, N. J.
Warden, Stephen D., 800 Shumphrey, Oak Park, Ill.
Warton, Robert A., 5966 Ridge Rd., Parma, Ohio
Watkins, Florence S., Box 18, Upland, Indiana
Weedon, Margaret A., Harrison St., Jonesburg, N. J.
Weiss, James Dewey, Imlay City, Michigan
Weiss, Sara A., Imlay City, Michigan
Welsh, Gerald L., R. 5, Mt. Pleasant, Michigan
Well, Thomas A., 2577 McMicken, Cincinnati, Ohio
Wheeler, David A., Route 1, Allegany, New York
Wheeler, John C., Route 1, Allegany, New York
Whiteley, Charles M., Route 4, Lebanon, Ind.
Wiley, Mary J., 91 Lowell Rd., Kenmore, New York
Milks, Donald E., 25 Thatcher Ave., Buffalo, N. Y.
Williams, Arloean A., Cando, North Dakota
Williamson, Marilyn J., Braddyville, Iowa
Wilson, Dwight T., 2718 South Adams, Marion, Ind.
Wilson, Lynn H., Clinton, Michigan
Wilson, Mary L., 300 North State, New Ulm, Minn.
Wing, Dorothy L., 23 College St., Sowanda, N. Y.
Wingert, Norman O., Upland, Indiana
Wolfe, Alicejean, Markle, Indiana
Wood, Paul E., 623 Hazel Ave., Lima, Ohio
Wright, Arlene A., Franklin, Vermont
Wright, Donna F., Route 1, Fountain City, Indiana
Wright, Kenneth A., Upland, Indiana
Wright, Lloyd M., Route 2, New Albany, Indiana
Wright, Morton M., 2500 S. A. St., Elwood, Indiana
Wright, Robert D., Hartford City, Indiana
Wyant, Rachel L., Lapel, Indiana

Yewey, Theodore L., Route 4, Celina, Ohio

Zehr, David V., Gridley, Illinois

FACULTY, STAFF, AND MAINTENANCE EMPLOYEES

Alexander, Pearl, Union City, Ind.
Andrews, Jennie E., 806 Chuton St., Charles City, Ia.
Ayres, Burt W., Taylor University, Upland, Ind.
Barr, Laurine, Kellogg, Iowa
Beghtel, Joan, Urbana, Indiana
Benning, Mrs. Janet, R. D. 3, Cohocton, New York
Benson, Mrs. M., Brooklyn, N. Y.
Bergwall, Evan H., Taylor University, Upland, Ind.
Bixel, Ruth, Pandora, Ohio
Bothwell, Theodora, Troy, Pennsylvania
Bragg, Mell, Taylor University, Upland, Ind.
Buckner, Elsa, R. Route 1, Leesburg, Ind.
Buffum, Mary S., LeRoy, Iowa
Bushey, Clinton J., Taylor University, Upland, Ind.
Charbonnier, James, Taylor University, Upland, Ind.
Cole, Carol, Upland, Ind.
Cross, Hildreth, 3420 Cambridge Rd., Detroit 21, Mich.
Cummings, Ralph R., Taylor University, Upland, Ind.
Cunningham, Carl, Marion, Ind.
Draper, Olive May, 1211 So. Second St., Upland, Ind.
Eberhard, Daniel, R. Route 2, Marion, Ind.
Fetter, Maude E., Fayette, Iowa
Furbay, Betty, 14524 Novara, Detroit 5, Mich.
Good, Wally, Taylor University, Upland, Ind.

Granitz, Donald, Taylor University, Upland, Ind.
Herber, Ida L., Box 277, Upland, Ind.
Hilbish, Florence, First St., Upland, Ind.
Hislop, Aleen, 49 Larchmont Road, Buffalo 14, N. Y.
Holcombe, Miss, Taylor University, Upland, Ind.
Hoakenson, Mrs., Taylor University, Upland, Ind.
Hutsinpillar, Ross, R. Route 1, Upland, Ind.
Joiner, Ronald E., 212 No. Chestnut St., Hammond,
Louisiana
Keller, Paul D., Taylor University, Upland, Ind.
Kelly, Roberta, Taylor University, Upland, Ind.
Kessler, Roberta, 80 No. Ardmore Rd., Columbus, Ohio
Cline, Virginia, Taylor University, Upland, Ind.
Lewis, Jane, Box 52, Urbana, Ind.
Long, Walter S., 225 East Jewell, Salina, Kansas
Meeks, Alvin, Upland, Ind.
Meeks, Martha, Taylor University, Upland, Ind.
Nussbaum, Elmer, Monroe, Ind.
Odle, Bonnie, Upland, Ind.
Odle, Don J., Upland, Ind.
Olson, Grace, Taylor University, Upland, Ind.
Oswalt, Charles, Upland, Ind.
Oswalt, Rosellen, Upland, Ind.
Patton, Jack, Taylor University, Upland, Ind.



ENROLL NOW!



*Prepare for the Work of God
by Studying the Word of God at
Moody Bible Institute!*

**FALL
SEMESTER
begins September 9**

***Get your application
in early!***

**CHOOSE FROM EIGHT
BASIC COURSES:**

*General Bible
Christian Education
Christian Education—Music
Jewish Missions
Missionary
Missionary Technical
Pastors Course
Sacred Music*

At MBI you'll enjoy true fellowship with a large faculty, who devote all of their time to the task of training young people for Christian service. As a member of a remarkable Christian community, you'll feel that your individual progress and spiritual growth is a matter of concern to every employee in the Institute family. You'll find a thousand other young people in the student body from churches all over America.

Moody's tuition-free courses provide an excellent knowledge of the entire Bible. They're planned to ground you firmly in the fundamental doctrines of the Christian faith, and—because MBI stresses “doing” as well as “hearing” the Word—to give you the best possible experience in personal soul-winning and practical Christian work. Students use the vast Chicago area with its many churches and institutions as a clinical laboratory to obtain valuable experience.

WRITE TODAY for picture book and free catalog.
Address Office of Admissions.

INTERDENOMINATIONAL . . . EVANGELISTIC

Moody Bible Institute

820 North LaSalle Street, Chicago 10, Illinois

Dr. William Culbertson, PRESIDENT ★ Dr. S. Maxwell Coder, DEAN



Whatever your choice of vocation,
you'll be able to serve Christ better
after you've been
TRAINED FOR THE JOB OF CHRISTIAN LIVING at

Pearson, Eugene, Taylor University, Upland, Ind.
Phillips, B. H., 129 S. W. "B" St., Gas City, Ind.
Phillips, Eber, Hartford City, Ind.
Rayle, Lucia, Pine Village, Ind.
Rediger, Dr. M., Taylor University, Upland, Ind.
Redman, Dana L., 202 W. Jefferson St., Casey, Ill.
Rosenberger, H. E., Upland, Ind.
Schellhase, Dr., Taylor University, Upland, Ind.
Sine, Mrs., Taylor University, Upland, Ind.
Somers, Howard, 1816 West Michigan, Saginaw, Mich.
Spiedel, Mrs., Taylor University, Upland, Ind.
Sprunger, Rose Mary, Berne, Ind.
Thomas, Mary, Taylor University, Upland, Ind.
Thompson, W. Ralph, Taylor University, Upland, Ind.

Valberg, Julius J., Second and Reade St., Upland, Ind.
Wingert, Eunice Mrs., Taylor University, Upland, Ind.
Wingert, Lois, Taylor University, Upland, Ind.
Wood, Beverly, 1st and Joyce Sts., Upland, Ind.
Yoder, Paton, West Wright St., Campus
Zart, Harold, Campus
Lewis, Warren, Taylor University, Upland, Ind.
McLennan, Ross, Winona Lake, Ind.
Neese, Janet, Begley, Ia.
Nutt, Barbara, 24355 Fairmont, Dearborn, Mich.
Saliba, Tammer, Taylor University
Salter, Stanley, 1st and Joyce St., Upland, Ind.
Terrell, Joanne, R. R. 1, Lebanon, Ohio
Thompson, Joe, Taylor University, Upland, Ind.

THE FRIENDS CHURCH

is a good place to worship

"Come thou with us, and we will do
thee good." Numbers 10:29

JOSEPH E. WATKINS, Pastor

The Little Church with the
BIG Welcome

The Freshman Class Congratulates You

The Class of '53

Holding forth the Word of Life
Phil. 2:16.

CLASS OF '56

JACK RIGGS, *Pres.*

DEERWOOD

The Name Signifying
QUALITY FOODS

The Bluffton Grocery

Fort Wayne, Ind.

Compliments

Idyl Wyld Roller Palace

offers you a clean
respectable place to play

Compliments

**JOHNSON INSURANCE
AGENCY**

208 Iroquois Building
Marion, Indiana

Best Auto Insurance Sold

"On The Square Since 1903"

Freel & Mason Drug Co.

C. B. McDONOUGH
LESTER METCALF
Pharmacists

North Side of Square, MARION, IND.

Phones 3954 - 3454

A. D. Freese & Sons

Printers - Publishers

UPLAND, INDIANA

Clement Oil Co.

Phone 3304

3304 S. Washington

MARION

INDIANA

SAND

STONE

GRAVEL

J. & K. STONE & GRAVEL INC.

Route 2

Muncie, Indiana

Muncie Phone 3-2682

Eaton Phone 3231

COMPLIMENTS

Milton's Men's Wear

MARION, INDIANA

TOBEY'S RESTAURANT

Specializing in

HOME COOKED FOODS

GOOD STEAK - SHORT ORDERS

24-Hour Service

HARTFORD CITY Phone 132

ALMA PATTON SHOP

Spencer Hotel Bldg.

MARION

INDIANA

Roger's

CREDIT JEWELERS
AND CLOTHIERS

311 So. Adams St., MARION, IND.

WESTERN EVANGELICAL SEMINARY

An Interdenominational Graduate
School of Theology Offering
the BD Degree.

7 full time and 3 part time members
of the Faculty and Administration

DR. KENNETH P. WESCHE
Dean and Registrar

DR. PAUL P. PETTICORD
President

4200 S. E. Jennings Avenue
PORTLAND 22, OREGON

SHOP AT THE

HAT BOX

Exclusive Fashions

MARION

INDIANA

CONGRATULATIONS!

From

NEEDHAM & SON

Funeral Directors

and

Ambulance Service

MARION

INDIANA

Compliments of

INDIANA & MICHIGAN ELECTRIC COMPANY

HARTFORD CITY

INDIANA

LANGUAGE CLUB — Faith Dodge, President
"Sir we would see Jesus." JOHN 12:21

LEIALOKE SOCIETY — Esther Hund, President
"Think on these things." PHILIPPIANS 4:8

SCIENCE CLUB — Harold Draper, President
"Lo I am with you alway even unto the end of the world."
MATTHEW 28:20

W.A.A. "For ye are bought with a price: therefore glorify
God in your body . . ." I CORINTHIANS 6:20

THALOS

"Know
Thyself"

Compliments of
THE MAIN DRIVE IN
Just over the Bridge
GAS CITY INDIANA

Jones Funeral Home
24-Hour Ambulance Service
Phone 283 UPLAND

GRADUATING STUDENTS
particularly will want to keep up
reading Christian literature.

THE SUNDAY SCHOOL TIMES

contains just the diversified reading you need,
including helps on the International Uniform
Sunday School Lesson.

Special short term offer — 18 weeks for \$1.
THE SUNDAY SCHOOL TIMES CO.
325 North Thirteenth Street
PHILADELPHIA 5, PA.

COLUMBIA BIBLE COLLEGE

COLUMBIA, SOUTH CAROLINA

Bible-centered curriculum and
essential liberal arts courses.
4-year degree of B.A. in Biblical
Education.

Graduate School of Missions granting
B.D. and M.A. in Biblical Education
degrees.

No tuition, moderate expenses.

DR. G. ALLEN FLEECE
President

Congratulations Class of '53

Redmond Drug

HARTFORD CITY INDIANA

MILLER MOTOR SALES

All Cars Serviced



and Work Guaranteed

UPLAND

INDIANA

PHI ETA CHI KAPPA

Faith The Golden Key

“Call unto me and I will show thee
great and mighty things which thou
knowest not.” JEREMIAH 33:3.

BLUE RIBBON PIE KITCHEN'S, INC.

Indiana's Largest
Pie Bakers

202 East Washington Avenue
SOUTH BEND, INDIANA

AL PETE, INC.

WHOLESALE

MEATS

2100 East Willard Street

MUNCIE, INDIANA

Phone 2-6307

Just Off Press HEADLINES

by

EDWARD C. KURTZ

Author of “And Behold the Camels
were Coming”

It is the most convincing presentation of the trustworthiness of Scripture we have ever seen. Every stepping-stone of thought is laid by the WORD OF GOD, continuously quoted with expositional dexterity. Devotional, expository, prophetic, prodigious research, staggering contrasts, logic, pathos and humor — are all here in fascinating reading. The WORD x-rays and plumbs the depths of things happening, and reads aright the symptoms of the Age. It puts Time's puzzling pieces where God is putting them in the weaving of His resplendent Tapestry.

288 PAGES Size 5¼ x 7½ inches

DURABLE CLOTH BINDING

Price, postpaid — \$3.00

UNION GOSPEL PRESS

Box 6059 CLEVELAND 1, O.

COMPLIMENTS

of

**BETMUR STEEL
CORPORATION**

15843 Second Blvd.

DETROIT 3, MICHIGAN

**THE PROGRESS LAUNDRY
AND DRY CLEANERS**

“AT YOUR SERVICE”

Monday - Thursday

Hartford City - - Phone 255

Your Campus Representatives

RILEY CASE

DICK STEINER

**UPLAND BARBER &
BEAUTY SHOP**

We Appreciate Your Patronage
Taylor Students and Faculty

Prop. — GALE and GLADYS CLARK

Post Office Building Phone 72

May God's richest blessing
accompany the members of the

CLASS OF '53

as they find their places
of service
in the world's harvest fields.

CLASS OF '54
John Wheeler, Pres.

Willman Lumber Company, Inc.

FRIENDLY BUILDING ADVICE

Let Us Estimate Your Job

Phone 211 Upland or Phone 39 Hartford City

SEAL-O-SAN

America's Finest Floor Finish

Manufactured by

**HUNTINGTON
LABORATORIES, INC.**

Huntington, Indiana

B. W. BROWN, Representative

**BAINBRIDGE PRINTING
& OFFICE SUPPLIES**

Globe-Wernicke Equipment

Everything for the Office

Phone 311

214 East Second St. **MARION**

**CONSERVATIVE BAPTIST
THEOLOGICAL SEMINARY**

A graduate school for Bible-believing
young people
offering

A thorough preparation for a
fruitful ministry

1500 E. Tenth Ave.
DENVER 18, COLO.

Carey S. Thomas, Pres.
Vernon C. Grounds, Dean

**Kriegbaum Implement
Co.**

207 E. Washington St.
HARTFORD CITY, INDIANA

*Class of '53:
Best of everything
in Him,
Class of '55*

**Caldwell
Furniture Co.**

210 So.
Washington St.

MARION,
INDIANA

**McDowell -
Mayflower**

America's Finest
MOVING SERVICE

1108 So.
Adams St.

MARION

THE OAKS

Steaks - Chicken - Sandwiches
Ice Cream - Cold Drinks

Phone 2051 ½ mile east of Gas City

COMPLIMENTS

Harrison's Mobile Service

Tires - Batteries - Accessories

UPLAND, INDIANA

Phone 1053

BOB HUGHES

There is a Difference in
Dry Cleaning

First House North of Campus on
Main Street
MRS. ELKINS, Agent

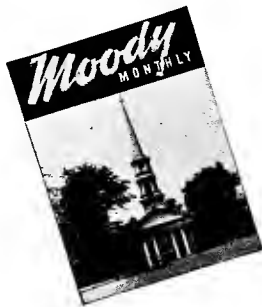

Enjoy these
and other features
every month

**Deepen your spiritual life
and extend your Christian service
...with Moody Monthly!**

- ▶ In the Study
- ▶ Sunday School Lessons
- ▶ Evangelism
- ▶ Youth Supplement
- ▶ News of Significance
- ▶ Missions

Plus . . . profitable Bible studies . . . devotional mes-
sages . . . inspiring articles by leading Christian writers.

SUBSCRIBE NOW AT THIS MONEY-SAVING

Introductory Rate - 5 months for \$1.00

Mail your order to
MOODY MONTHLY, CHICAGO 10, ILL.

*Free sample
copy will be mailed
on request*

STUDENT COUNCIL

1952 - 53

PHILOS

LOVERS OF TRUTH

*"And ye shall know the truth, and the
truth shall make you free."*

—JOHN 8:32

THE SEASON'S SMARTEST ACCESSORY!!!

FOR WINTER AND SPRING — LONG HAIR FUR MUFF
of CANADIAN ARCTIC WOLF. Superb quality

Doesn't shed like fox

Also worn evenings with contrasting outfit — Collars and small hats to match (extra)

Packaged in its own transparent plastic box

The muff is available in seven lovely pastel shades

CANARY - SAPPHIRE - PINK - ORCHID

PLATINUM - BISQUE - SUNBURST - (and BLACK)

Identical muff sold by leading department stores as advertised in VOGUE
and HARPERS BAZAAR (December) — Save 35% — immediate delivery

Send \$27.50

(includes tax and postage) by check or money order

GOEURY & COMPANY

333 — 7th Avenue, NEW YORK, N. Y.

'Phone Ch 4-6107

Ch 4-6494

Compliments of

THE OSBORN PAPER
COMPANY, INC.

MARION

INDIANA

COMPLIMENTS

UPLAND HARDWARE

UPLAND, INDIANA

Phone 92

engravings in this book by

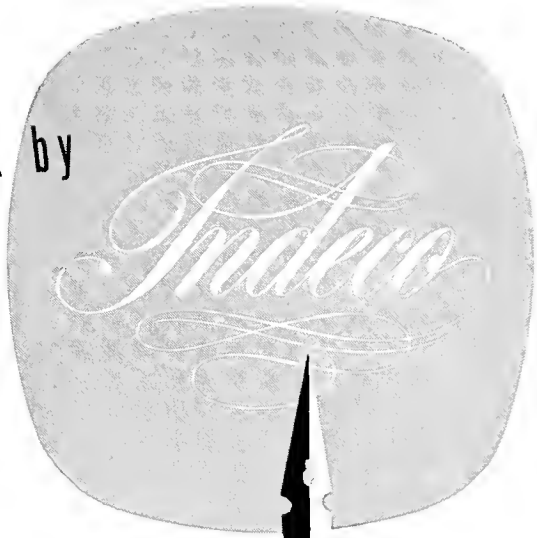

PUBLICATION
DIVISION

INDIANAPOLIS ENGRAVING COMPANY, INC.

222 EAST OHIO STREET • INDIANAPOLIS 6, INDIANA

Compliments of

Van Kampen Press

WHEATON, ILLINOIS

For the best in

Religious Books, Song and Chorus Books,
Music, and Sacred Recordings

WRITE FOR CURRENT CATALOG

Compliments

of

CENTRAL INDIANA GAS CO.

serving

MARION, GAS CITY,
FAIRMOUNT, JONESBORO,
UPLAND and MATTHEWS

Phone 1060

311 S. Boots

MARION

1950 — NEW GUINEA

1951 — FRANCE

1952 — SPAIN

1953 — KOREA

Four New Fields in 4 Years

God has given the green light, and Team has stepped ahead into whitened harvest fields. In addition to new missionaries for these areas, this mission is considering applicants for older fields: South Africa, Southern Rhodesia, Formosa, Japan, India, Pakistan, Tibetan Frontier, Portugal, and South America.

EVANGELICAL ALLIANCE MISSION

HEADQUARTERS: 2839 W.
McLean Ave., Chicago 47, Ill.

IN CANADA: 471 Hochelaga St. W.,
Moose Jaw, Sask.

THESE THINGS MAKE THE DIFFERENCE!

TAYLOR UNIVERSITY HAS PERSONALITY

Colleges with outstanding personalities are like other schools in most respects; they differ in a few things in which they excel. So it is with Taylor.

Two of the things which set Taylor apart are its recognition of the sovereignty of Jesus Christ and its emphasis on the importance of the individual. Both are essential elements of a free America and a free world.

Taylor takes satisfaction in the stand its graduates take for freedom whether they work in the ministry, in the professions, in the schools, or in business . . . at home and abroad.

FOR FREE CATALOG AND
ILLUSTRATED LITERATURE,
WRITE BOX

DID YOU KNOW that Taylor's basketball team carried the message of Christ and freedom to the Far East last summer? The trip won Taylor a 1953 Freedoms Foundation Award.

Taylor
UNIVERSITY

UPLAND, INDIANA

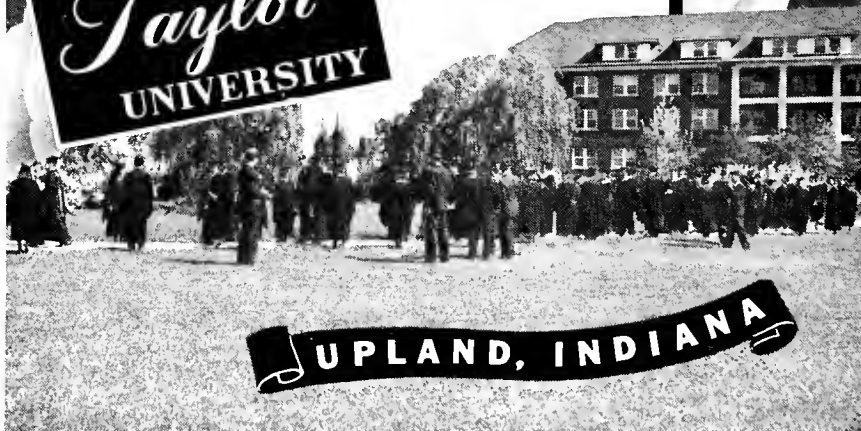

NYACK

specializes in

BIBLE - THEOLOGY - MISSIONS

SACRED MUSIC

CHRISTIAN EDUCATION

DIPLOMA AND DEGREE

Courses

**The Missionary Training
Institute**

Nyack-on-Hudson, NEW YORK

DERYLL'S STUDIO

1953 Gem Photographer

113 N. Jefferson

BERNE, INDIANA







