

CS 71

.S798

1903

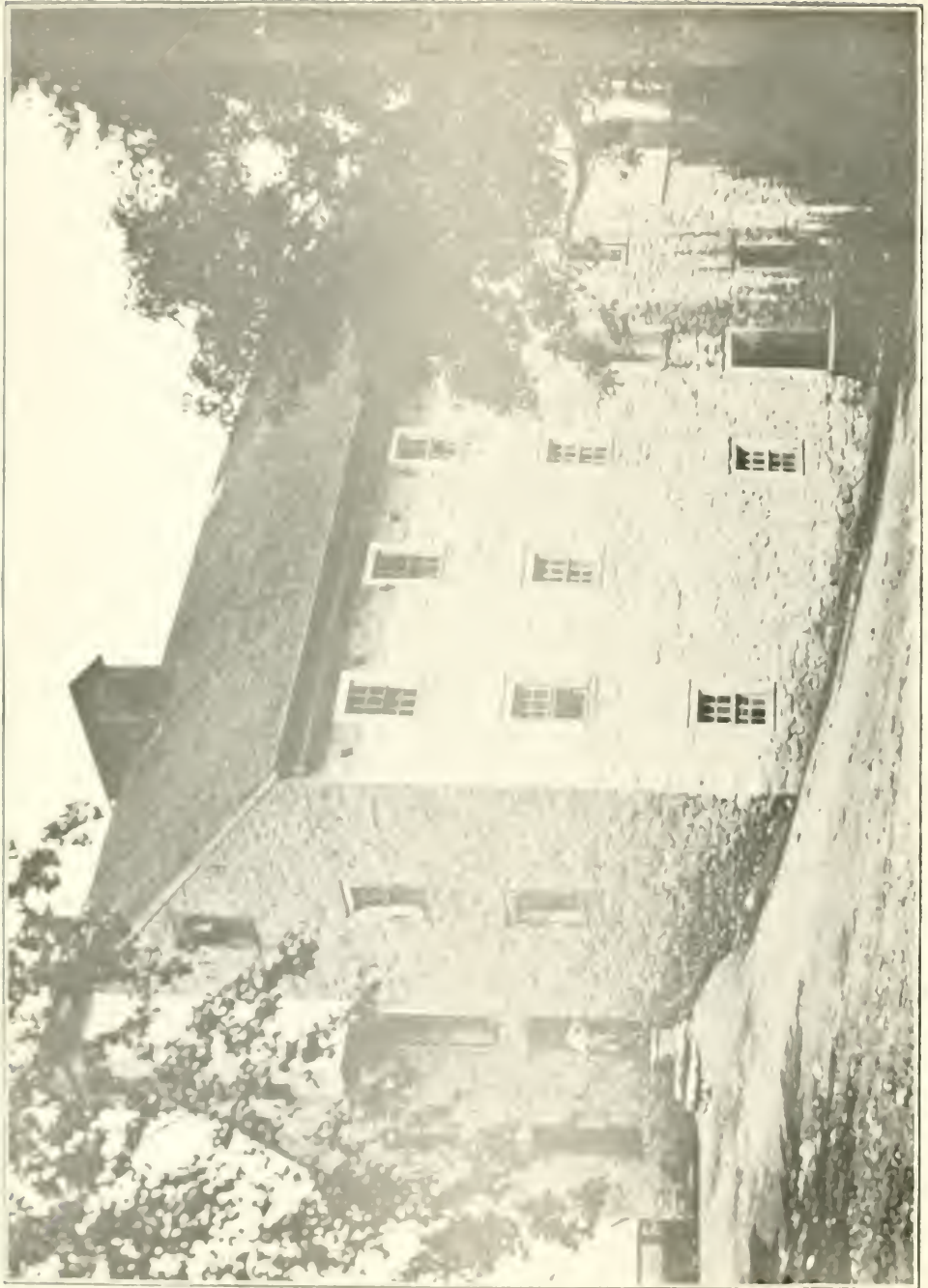

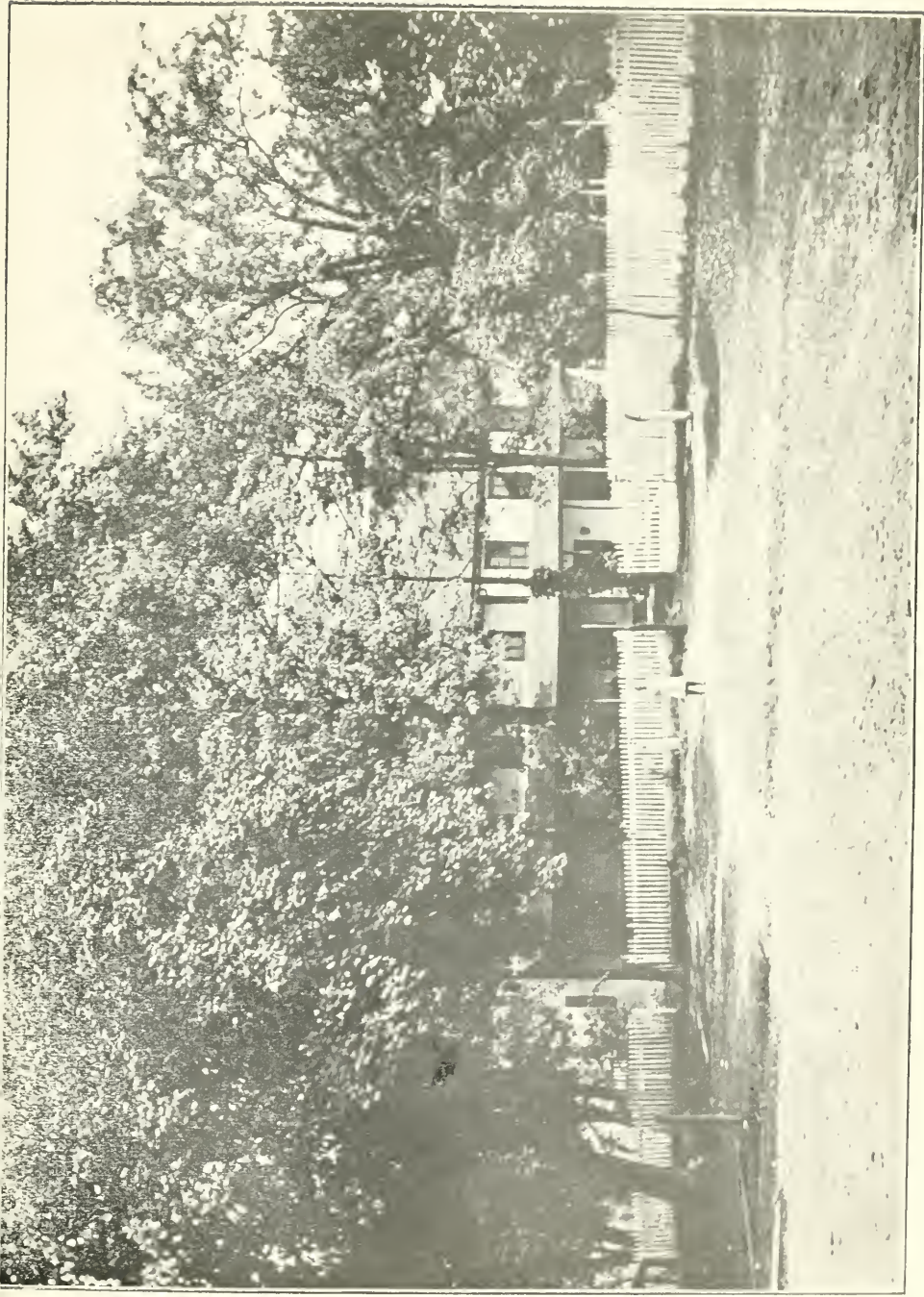

THE ORIGINAL STOFFER HOMESTEAD, BUILT BY ABRAHAM STOFFER, IV. 6.

Genealogical Memoranda.

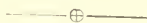

STOUFFER

A. D. 1630—A. D. 1903.



COMPILED AND ARRANGED BY

(Miss) KATE S. SNIVELY,

GREENCASTLE, PA.

57511
1906
1903

Introduction.

This is the day of scientific investigation. The historian, no longer satisfied with the legends and stories that cluster about the men and women of other days, seeks to ascertain the facts of their careers, to know what manner of people they were in their private lives. Hence it comes that many old records are being examined, the almost obliterated inscriptions on crumbling tomb-stones deciphered, private documents examined with scrupulous care.

The same method must be used in compiling the records of colonial families if the results are to have permanent value. The compiler of this record has sought to give a reliable account of the family with which her work is concerned. She has made a careful examination of the records possessed by the various living representatives of the Stoddler family, and has used all other accessible sources of information.

No apology need be made for the presentation of such a work. Attention to our ancestors is not only natural but most commendable. We reproduce their lives in the inheritance they have bequeathed to us. A study of their characters and deeds is no more than a study of the pit whence we were digged or the rock which once was laid.

Many of the Stoddler family continue to dwell in those parts of the country settled by the first of the name in America, but there is no South & West nor territory where representatives are not to be

found. The early emigrants who bore the name were persons of sincere convictions. They left their homes in the mother country because of religious persecution. It can justly be claimed that sincerity has ever been one of the characteristics of their descendants. Though some have held positions of trust and honor in the affairs of state, the majority because of religious convictions or from love of private life, have lived quiet, happy, useful lives in the retirement of their homes. If he be a philanthropist who "makes two blades of grass grow where but one grew before," these men were philanthropists indeed: for while some have sought professional or business careers, the greater number have always been identified with agricultural pursuits. Here their thrift, industry and intelligence are witnessed by broad acres and fertile fields.

Those who belong to this family will not find these statistics dry nor uninteresting. To them the names recorded on these pages will ever be incentives to a noble life. It is also hoped that this work may not be without interest to those of the larger world who realize that the real safety of a nation lies not in its armies and navies, but in the "quiet, well-ordered homes of its people," whence noble virtues spring. For when

"The tumult and the shouting die,

The captains and the kings depart,"

and the domestic virtues with obedience to law, truth to conviction, and purity of life, will remain as saving graces.

EZRA LEHMAN, Ph. D.

Preface.

The genealogical memoranda contained in the following pages do not constitute a complete register of the entire family connection. That result, however desirable it may be, is rendered difficult, if not impossible, because of the number of descendants and their dispersion throughout the West and South. Nor is it claimed for these memoranda that they are free from error in all their details. Every effort has been made to secure entire accuracy, and much time has been spent in verifying names and dates; but even with every precaution possible, there are doubtless errors and omissions. Some of the omissions were unavoidable, as whole families have removed to different parts of the West and South, and are comparatively unknown to us. Of these but little information could be obtained; but all that could be secured has been inserted, even though the result is somewhat unsatisfactory and incomplete.

The record is made up of scattered data, many of which are fragmentary, and some besides are conflicting; but it is hoped that the various items of information, gathered from every available source, are here disposed on an intelligible and systematic plan. For the Record of the first three generations, exclusive credit must be given to D. M. N. Stauffer, of 220 Broadway, N. Y., a descendant of Samuel Stauffer, IV, S, a younger brother of Abraham, IV, G. For the Record of the fourth, fifth and sixth generations, credit is hereby due to Jacob Stauffer, VI, G (b. March 4, 1808), who

kept a daily register for almost forty years, and thus saved much of the older data from oblivion, and which proved most valuable and indispensable to the present work: and suggested the present effort to collect and insert all available records, and complete the genealogy down to the present time. Much credit is due Annie Stouffer Frantz, daughter of Jacob, for collecting and arranging the records embraced in her father's journals, and for other valuable assistance.

It is hoped that the preservation of these memoranda in permanent form may contribute in the future to a more complete record of all the branches of the Stouffer family: a result which may be reached if those to whom these memoranda may come will communicate their defects to the compiler, together with whatever additional data they may possess, as a contribution toward a second and more complete edition. But whether this be accomplished or not, a more immediate result certainly must be a better understanding of the mutual relationship of kindred, who however scattered, are yet united to each other by the tie of a common ancestry and a common name.

K. S. S.

Historical Note.

It may be proper and of some interest in the first place to trace the origin of the surname STOUFFER. The root of the name is a very old German common noun *Stuff*, meaning a steep hill or cliff, also a tall cup, or beaker. According to heraldic records and historical accounts, it is derived from the latter meaning of the word; and with the masculine affix *er*, it signified a *Cupper* or a *Cup-bearer*; and the name was given to an official common at that time in the retinue of every nobleman who was powerful enough to have a household of his own. This *Staufer* was also the collector of tolls, taxes and whatever revenue his master might see fit to appropriate to his own use. As this position gave him influence and some authority, and enabled him to acquire a goodly income for himself, it was an office to be much desired. As noblemen were numerous in those days, and as each nobleman of old Swabia had his cup-bearer, there must have been many *Staufers* in Switzerland, regarding the word as the title of an office only.

Family names, or rather family surnames, descending from father to son, did not appear in Europe until about the twelfth century, and in remote sections of the country, many more decades elapsed before they were generally recognized. But when they began to regularly descend, each man, of the many official *Staufers*, that had a family, gave rise to a family of *Staufers*, all bear-

ing the same name, but without blood relationship. This fact accounts for the great number of persons bearing that name in Switzerland at the present time, and they are especially numerous in the Canton of Berne. To which particular man of rank our own remote cup-bearer belonged, whether he was a Duke of Swabia, or a robber-knight, is a subject for conjecture only. It is sufficient for us to know that this is the most probable origin of the name as now applied to our family.

According to all the data available, the first known ancestor of the particular branch of the Stauffer Family included in these memoranda, was Daniel Stauffer, of Thum in the Canton of Berne, Switzerland. Sometime previous to 1650 he was driven from Switzerland through a persecution of the Mennonites by the Calvinistic party. He being a member of the Mennonite Church sought refuge in the Palatinate, and settled at Alsheim, a small village near Mayence. Here the family remained for some years until the country along the Rhine was ravaged by Marshall Turenna in 1675, and life became so strenuous that a number of the Swiss Mennonites in this section began to look elsewhere for peace and safety. Many of these went to Holland, and others who had been influenced and encouraged by the doctrine and overtures of William Penn when he was among them in 1672, accepted his invitation to come to Pennsylvania, when that province was granted to Penn in quittance of England's debt to his father, Admiral Penn.

Hans Stauffer, a son of Daniel, determined to emigrate to America in 1709, and on November 5 of that year he started with his wife and family down the Rhine to Rotterdam, on his way to London. The journey was a slow one, and he experienced many reverses, in consequence of which he did not reach London until January 10, 1710; and even then had to remain there for some time until he could find shipping for the new world. His diary is said to be 300 pages, and gives a daily account of his journey as far as London. There is no record of his ship, nor of the exact date of its sailing from England, as the record of the arrivals in the Province of Pennsylvania was not commenced until 1727. But the evidence goes to show that Hans Stauffer, his wife, Kinget, three sons, Jacob, Daniel and Henry, and one married daughter, Elizabeth Fiedt, arrived at Philadelphia in the summer of 1710.

Where Hans first settled is uncertain; but on December 31, 1718 his eldest son, Jacob Stauffer, bought from Samuel Powell, of Philadelphia, 500 acres of land on the west branch of Perkiomen Creek in what is now Montgomery county, Pennsylvania. At a later date his second son, Daniel Stauffer, was settled in Colebrookdale Township, Berks County, and his third son, Henry Stauffer, was located in Lancaster County, of the same province.

By D. Mc N. STAUFFER.

In 1755 Henry married Magdalena Hess, of the same county; and from this union eleven children were born. Of these we have secured the record of only one son, ABRAHAM, whose descendants

form the subject of this Memoranda. There is no existing record of his family except that the issue was three sons and three daughters. In the spring of 1792 he removed to the vicinity of Chambersburg, Franklin County, Pa., where many of his descendants reside. In the same year he, with his two sons-in-law, Metz and Shetter, purchased a tract of land a mile east of Chambersburg from Patrick Vance; also a property adjoining from James Jack, of Chambersburg, in order to secure the water-right for a mill which Stauffer contemplated building. They paid four pounds and ten shillings per acre (\$21.78.) which at that time was thought to be a most extravagant price. Out of the two tracts of land they made three farms; one for Metz, and one for Shetter; Stauffer keeping the middle tract for the flouring mills, which he built about 1793, and which were operated by his direct descendants for ninety years; and from whom the present village of Stoufferstown received its name

This latter from records by ABRAHAM STAUFFER, IV, 6.

I. I. DANIEL STAUFFER.

DANIEL was born in Thun, Switzerland, about A. D. 1630. It is not known when or to whom he was married.

II. I. HANS STAUFFER was a son of Daniel. He was born in Altdorf, near Mayencé. He married Kinget Heiland, who was first married to Michael Risser.

Hans' children were:

III. 1. Jacob.

III. 2. Daniel.

III. 3. HENRY, married Magdalena Hess in 1735.

III. 4. Amelia, m. Gerhart Clemens; remained in Germany.

III. 5. Elizabeth, married Paulus Fiedt.

iv. 1. Mary Fiedt.

III. 6. John, born August 6, 1715; 1738 married Katrina Schenck, who died 1760.

It is not definitely known whether John was a son or nephew of Hans, as the records conflict.

III. 3. HENRY STAUFFER.

Born March 28, 1717; died 1784; married Magdalena Hess, 1735.

IV. 1. Elizabeth, born December 7, 1735.

IV. 2. Christian, born December 6, 1736.

IV. 3. Veronica, born May 3, 1738.

IV. 4. Jacob, born August 9, 1740.

IV. 5. Magdalena, born March 1, 1744.

IV. 6. ABRAHAM, born January 7, 1747.

IV. 7. John, born February 18, 1752.

IV. 8. Samuel, born September 1, 1754.

IV. 9. Henry, born January 7, 1757.

IV. 10. Anna, born January 24, 1759.

IV. 6. ABRAHAM STAUFFER. (1st Miller.)

Born January 7, 1747; died March 11, 1809.

m. (1st) Barbara Hershey; b. Aug. 22, 1750; d. July 14, 1795.

m. (2nd) Elizabeth Boyer; b. Oct. 14, 1760; d. June 15, 1819.

v. 1. Anna, b. Nov. 16, 1769; m. John Shetter.

v. 2. Magdalena, b. April 19, 1771; m. John Metz.

v. 3. Jacob, } m. (1st) Catherine Whitmore,
b. March 4, 1773, } m. (2nd) Elizabeth Oberholser.

v. 4. Abraham, b. Jan. 9, 1780; moved to Canada; no record.

v. 5. John, b. Nov. 30, 1787; m. Hannah Price.

v. 6. Barbara, b. Aug. 26, 1790; d. Nov. 5, 1802.

V. I. ANNA STOFFER-SHETTER. VI. I. MAGDALENA HEICKERD.

- V. I. ANNA: b. Nov. 10, 1769; d. July 19, 1818.
 m. John STOFFER; b. June 16, 1761; d. Nov. 20, 1815.
- VI. I. MAGDALENA: b. Nov. 16, 1799; m. John Heickerd.
 (II) 2. John Stouffer; b. Feb. 21, 1803; m. Nancy Stamm.
- VI. I. ANNE: b. Feb. 3, 1808; m. Elizabeth Lehman.
- VI. I. MAGDALENA: b. Nov. 16, 1799; d. Sep. 22, 1861;
 m. John Heickerd; b. Mar. 17, 1779; d. May 30, 1832.
- VII. I. John Heickerd; (II) 2. David Heickerd; (III) 3. Rudolph Heickerd; b. May 27, 1816; d. Dec. 19, 1889; m. Mary Steber.
- VIII. I. Roseanna Heickerd, ne. William Reily.
 (II) 1. Maria Reily, (d.); (II) 2. William Reily, (d.)
- VII. I. Isaac Heickerd; b. July 23, 1824; d. July 1886.
- VII. I. James Heickerd; d. May 28, 1858.
- VII. I. Anna Heickerd; b. Nov. 20, 1820; d. Jan. 31, 1892.
 m. Joseph Shook; b. Oct. 2, 1809; d. March 18, 1883.
- VIII. I. George W. Shook; b. Nov. 5, 1812; died 1862 in the
 Civil War.
- VIII. I. Margie Belle Shook.
- VIII. I. Martin Shook; m. Dr. George T. Brown.
 (II) 1. Heloise Brown, (d.); (II) 2. Albert Ellicott Brown.
- VIII. I. Julia H. Shook, (cashier); b. Dec. 17, 1884; m.
 Vincent L. Kromer.
- VIII. I. David Z. Shook, 1876; m. Laura Virginia Adleman.

V. 1. ANNA STOUFFER--SHETTER. VI. 1. MAGDALENA HEICKERD.

- ix. 1. Jay Ralph Shook, M. D., Surgeon in the Spanish-American war.
- ix. 2. Olive Price Shook; ix. 3. Warren Burdette Shook;
- ix. 4. Mary Louise Shook; ix. 5. Helen Brown Shook;
- ix. 6. Constance Shook;
- ix. 7. Dorothy Dillon Shook; }
- ix. 8. Daughter, d. infancy: } Twins.
- VIII. 6. Anna M. Shook, b. June 2, 1853; d. June 4, 1899.
- VIII. 7. Charles O. Shook, b. Sept 3, 1859; d. Jan. 9, 1879.
- VII. 7. Martha Heickerd, b. April 21, 1823; d. Feb. 1896.
Dec. 14, 1843, m. Samuel Hostetter; d. May 16, 1876.
- VIII. 1. Charles M. Hostetter, m. Annie Bates.
- VIII. 2. John H. Hostetter, m. Linnie Forrester; d. 1896.
- VIII. 3. Adam K. Hostetter, m. Hannah Duff.
- VIII. 4. Alice M. Hostetter.
- VIII. 5. W. Scott Hostetter, m. Mary Kreps.
- ix. John Russell Hostetter, b. Feb. 6, 1899.

List of descendants of VI. 1. Magdalena, prepared from data furnished by Mr. D. Z. Shook, Greencastle, Pa.

V. 1. ANNA STOFFER-SHETTER.

VI. 2. JOHN SHETTER.

VI. 2. JOHN SHETTER, b. Feb. 21, 1803, m. Nancy Stamm;
 d. Salem 23, 1894; d. Feb. 8, 1891.

VIII. 1. ANNA SHETTER, m. Michael Diehl.

IXII. 1. William Diehl, m. Annie Grote.

10. 1. Harry Diehl; 15. 2. Grace Diehl.

IXIII. 1. James Diehl, m. Harry Minnick.

10. 1. Mary Minnick; 15. 2. John Minnick.

IXIII. 2. Mary Diehl, m. John Buehler.

10. 1. Carl Truxmiller.

IXII. 2. James Diehl (Misses West.)

VII. 2. JOHN SHETTER, m. Maria Smith.

IXII. 1. Rebecca Shetter; 10. 1. 1900; 2. John Shetter; 10. 3.

James Shetter (1870); 1. William Shetter (d.)

VII. 1. MARY ANN SHETTER, b. Oct. 6, 1793, m. David Reim;
 m. d. May 11, 1878.

IXII. 1. John Marx Reim, m. George Dord.

10. 1. Carey Dord; 10. 2. Daisy Dord, m. David Camp.

10. 1. Charles Camp.

10. 2. May Dord; 15. 3. Nancy Dord; 15. 5. Alice Dord.

IXII. 2. Christian Reim; 15. 1871; d. 1901, m. Alice Little.

IXII. 3. Sarah Reim; b. 1870; d. 1869.

VIII. 1. Frederick Reim, m. Adie Garrison.

10. 1. Oscar Leo Reim; 15. 2. Ella May Reimley.

V. 1. ANNA STOUFFER-SHETTER.

VI. 2. JOHN SHETTER.

VIII. 5. Laura Remley, d. Dec. 11, 1883.

VIII. 6. Ella Remley (d.), viii. 1. Simon Remley, m. Grace
Houson.

VII. 4. ELIZABETH SHETTER, m. Lewis Deitrich.

VIII. 1. Frank Deitrich; viii. 2. Sarah Deitrich, m. S. Diehl.
viii. 3. William Deitrich; viii. 4. Samuel Deitrich;
viii. 5. Geihr Deitrich (d.); viii. 6. Simon Deitrich;
viii. 7. Fannie Deitrich; viii. 8. Dessie Deitrich (d.);
viii. 9. John Deitrich; viii. 10. Lettie Deitrich.

VII. 5. SOLOMON SHETTER, m. Joanna Minnich.

VIII. 1. Mary Shetter, m. Charles Frederick.

ix. 1. Albertus Frederick; ix. 2. Nellie Frederick.

VIII. 2. John Shetter, m. Belle Little (d.)

VIII. 3. Carrie Shetter, m. George W. Shull.

VII. 6. RUDOLPH SHETTER, m. Mary Bender.

VIII. 1. Ann Shetter, m. William Greenawalt.

ix. Roy Greenawalt.

VIII. 2. Jacob Shetter,

Twins

} m. Maggie Hocklander.

} ix. 1. Leslie Shetter; ix. 2. Ely
Shetter.

VIII. 3. Edward Shetter,

} m. Rebecca McDowell.

ix. 1. Mary Shetter; ix. 2. Ruth Shetter; ix. 3. Benjamin
Shetter; ix. 4. Elizabeth Shetter.

V. 1. ANNA STOFFER-SHETTER.

VI. 2. JOHN SHETTER

- VII 4. John Shetter, m. Catherine Sbillr.
 (a) Louise Merle Shetter.
- VIII 5. Abraham Shetter, m. Ida Greenwald.
 (a) 1. Mary Shetter; (x). 2. Ruth Shetter.
 (c) A. Sylvia Shetter; (b). 1. Anna Eliza Shetter.
- VIII 6. Louise Shetter, m. John Cook.
 (a) 1. Clarence Cook; (x). 2. Irvin Cook; (x). 3. Clarence Cook;
 (c) 4. Lynn Cook; (b). 5. Howard Cook; (x). 6. Mary Cook.
- VIII 7. Alice Shetter, m. John Fleck.
 (a) Mary Fleck.
- VIII 8. Howard Shetter, m. Edith Dorch.
 (a) 1. Rudolph Shetter; (x). 2. Ira Shetter.
- VIII 9. Julia Shetter, m. Jacob Munn.
 (a) 1. Harry Munn; (x). 2. Ruth Munn.
- VII 7. DAVID SHETTER, m. Catherine Miller.
 VIII 1. William Shetter; (x). 2. Clinton Shetter;
 (c) 3. Alice Shetter (d.) (a). 1. Frank Shetter.
- VII 8. SIMON SHETTER, m. Susan Smith.
 VIII 1. Corine Shetter (d.); (x). 2. Daisy Shetter (d.);
 (a) 3. Bert Shetter.
- Line of descendants of John Shetter, VI. 2. from data furnished by Mr. Suzanne Shetter, Chambersburg, Pa.

V. 1. ANNA STOUFFER=SHETTER.

VI. 3. ABRAHAM SHETTER.

VI. 3. ABRAHAM SHETTER, b. Feb. 5, 1808; d. April 23, 1870. m. Elizabeth Lehman; b. Oct. 22, 1809; d. June 8, 1891.

VII. 1. John L. Shetter, m. Mary Smith.

VII. 2. Annie Shetter, m. Isaac Erb.

VII. 3. Daniel Shetter, m. Elizabeth Hege.

VII. 4. Susanna Shetter, d. in infancy.

VII. 5. Absalom Shetter, m. Catherine Henry.

VII. 6. Isaac L. Shetter, m. Barbara Huber.

VII. 1. JOHN L. SHETTER, m. Mary Smith.

VIII. 1. Ammond Shetter.

VIII. 2. Frances E. Shetter, b. Dec. 17, 1857; d. Feb. 2, 1860.

VIII. 3. Mary Jane Shetter, b. Jan. 9, 1860; m. Jacob Gnaw.

VIII. 4. Eliza Ann Shetter, b. March 2, 1862; m. Harry Ray.
ix. Georgianna Ray.

VIII. 5. Clara Catherine Shetter, b. June 9, 1863; m. James Keiser.

ix. 1. Viola F. Keiser; ix. 2. David Shetter Keiser;

ix. 3. Earl Warren Keiser; ix. 4. James Keiser, and ix. 5. Paul Keiser were twins.

VIII. 6. Ida Ellen Shetter, b. Jan. 15, 1868; m. Ford Mower.

ix. Rodmond Mower.

VII. 2. ANNIE SHETTER, b. September 9, 1831; m. Isaac Erb
September 1851.

V. 1. ANNA STOUFFER-SHETTER.

VI. 3. ABRAHAM SHETTER.

- VIII 1. Erns Shetter Erb. b. Sept. 2, 1852; Dec. 21, 1871, m.
Emma H. Zacharias; b. Nov. 17, 1851.
- VIII 2. Pères Erb. b. May 1854; m. Mary Hertzler, 1871.
- VIII 3. Macy C. Erb. b. April 1856; 1879 m. Moses Yingst.
- VIII 4. Lucinda Erb. b. May 1858; 1878 m. John Fry.
- VIII 5. Anna Erb. b. July 28, 1859; d. Feb. 22, 1862.
- VIII 6. Isaac Erb. b. Aug. 29, 1861; m. Emma Abright.
- VIII 7. Abraham Erb. b. June 1, 1863; m. Sarah Doner; d. 1900.
- VIII 8. Rhoads Erb. b. Aug. 26, 1865; m. Antio. Y. Gruber.
- VIII 9. David Erb. b. July 9, 1868; m. Anna Mary Snyder.
- VIII 10. Fannie Erb. b. Oct. 15, 1870; m. Henry M. Ebersole;
d. 1872.
- VIII 11. Barbara Erb. b. Nov. 30, 1872; m. Harry J. Webner.
- VII 7. DANIEL A. SHETTER, b. June 1811; Nov. 1862, m.
— (1831) Elizabeth Erbe, d. Mar. 1868.
- VIII 1. Elizabeth Ann Shetter, b. March, 1861; d. in infancy.
- VIII 2. DANIEL B. SHETTER, Jan. 12, 1865, m. (2nd) Mary
Hoge, d. Oct. 1868.
- VIII 3. Kelly, Mary Shetter, b. Sept. 1865; d. March 1866.
— (1831) Walter Shetter.
- VIII 4. John Henry Shetter, b. Sept. 1871; m. Alice Frittery.
- VIII 5. Samuel Shetter, b. July 1877; d. March, 1878.
- VIII 6. Joseph Shetter.

V. 1. ANNA STOUFFER=SHETTER.

VI. 3. ABRAHAM SHETTER.

VII. 4. SUSANNA SHETTER, d. May 16, 1836.

VII. 5. ABSALOM SHETTER, d. July 4, 1863; m. Catherine Henry; d. Feb. 10, 1901.

VIII. 1. Elizabeth Shetter, d. in infancy; viii. 2. Christian Shetter, d. in infancy; viii. 3. Abraham H. Shetter, b. Dec. 25, 1858; August 1, 1882, m. Mary F. Rock.

ix. 1. Catherine Elizabeth Shetter; ix. 2. Amos Edmond Shetter; ix. 3. Bertha Ellen Shetter; ix. 4. Peter Daniel Shetter; ix. 5. Anna Mary Shetter.

VIII. 4. John A. E. Shetter, b. Feb. 1860; 1885 m. Annie Isenberger.

ix. 1. Bertha May Shetter; ix. 2. Sarah Ellen Shetter;

ix. 3. Katie Elizabeth Shetter; ix. 4. Walter McClay Shetter;

ix. 5. John Ramsay Shetter.

VIII. 5. Daniel I. Shetter, b. Dec. 14, 1893; d. Feb. 1903; m. Sadie Singer.

VIII. 6. Annie Shetter; March 1894, m. George Wiles.

VII. 6. ISAAC L. SHETTER, b. March 6, 1844; Nov. 1, 1866, m. Barbara Huber; b. Nov. 11, 1839.

VIII. 1. John H. Shetter, b. Aug. 24, 1869; Dec. 14, 1894, m. Lizzie Burkhart; b. Nov. 1, 1869.

ix. 1. Ruth Naomi Shetter; ix. 2. Ada May Shetter;

ix. 3. Emma Jane Shetter.

V. 1. ANNA STOUFFER-SHETTER.

VI. 3. ABRAHAM SHETTER.

VIII. 2. Jacob Huber Shetter, b. Jan. 1, 1812; Oct. 16, 1895, m.
Fannie Oberg.

ix. 1. William Zeiders Shetter }
ix. 2. Lillian Beatrice Shetter, } Twins.

VIII. 3. Fannie Shetter, b. Feb. 1, 1877; Oct. 21, 1900, m. John
E. Burkholder.

ix. Estler Viola Burkholder.

VIII. 4. Benjamin H. Shetter.

List of descendants of Abraham Shetter VI. 3. from data
furnished by Mr. and Mrs. John H. Shetter, Stoufferstown, Pa.

V. 2. MAGDALENA STOUFFER--METZ.

V. 2. MAGDALENA, b. April 19, 1771; d. Dec. 22, 1851; m. John Metz; b. Nov. 11, 1768; d. Sept. 8, 1863.

VI. 1. Abraham Metz.

VI. 2. John Metz, m. Elizabeth Metz.

VI. 3. Barbara Metz, m. Wilson Morrow.

VI. 4. Henry Metz, m. (1) Miss Hoover; (2) Mary Hassler.

VI. 5. Martha Metz, m. Christian Rhodes.

VI. 6. Jacob Metz, m. Katie Heckman.

VI. 1. ABRAHAM, b. Nov. 18, 1794; d. Aug. 9, 1877; m. (1) Fanny Nissley; (2) Mrs. Nissley; (3) Mrs. Burkholder.

VII. 1. John N. Metz, m. Anna Lehman, 1846.

VII. 2. Martha Metz, m. John Miller, Dec. 17, 1846.

VII. 3. Abraham Metz, m. Leah Besore.

VII. 4. Jacob Metz, m. Nancy Ebersole.

VII. 5. Henry Metz, m. Susan Wilkinson.

VII. 6. Christian Metz, } m. Maggie Donberger.
Twins. }

VII. 7. Daniel Metz. } m. Rebecca Branthaver.

VII. 8. Samuel Metz, m. Barbara Disert.

VII. 9. Leah Metz, m. Michael Gable.

VII. 10. Benjamin Metz.

V. 2. MAGDALENA STOUFFER-METZ.

VI. 1. ABRAHAM METZ.

- VII. 1. JOHN S. METZ, m. Anna Lehman, 1846.
VIII. 1. Mary Catherine Metz, b. Nov. 19, 1847; m. Adam R. Stauffer, 1866. See VII. 1. under VI. 13.
VIII. 2. Martha Ann Metz, b. 1850; d. 1852.
VIII. 3. Leah Metz; viii. 4. Emma Metz; viii. 5. Abraham Metz, b. Dec. 26, 1864; April 1897 m. Lillian Hoffman.
VIII. 6. Ella Metz, d. in infancy.
VIII. 7. John L. Metz, m. Ida Blair, Dec. 25, 1903.
VII. 2. MARTHA ANN METZ, b. March 26, 1822; d. Nov. 8, 1893; Dec. 17, 1846, m. John Miller; b. Dec. 11, 1824.
VIII. 1. Alfred Miller, b. Dec. 29, 1847; d. Nov. 8, 1855.
VIII. 2. Abraham Metz Miller, b. Sept. 17, 1851; d. Oct. 31, 1855.
VIII. 3. Anna Mary Miller, b. Dec. 24, 1853; d. Nov. 18, 1855.
VIII. 4. Emma Miller, b. March 23, 1856; Dec. 11, 1882 m. Calvin Fuss.
IX. 1. Myra Bell Fuss, b. Sept. 12, 1883.
IX. 2. Lida Ruth Fuss, b. Jan. 5, 1885.
IX. 3. Ethel May Fuss, b. July 16, 1886.
IX. 4. John Herbert Fuss, b. Jan. 4, 1888.
IX. 5. Eli Ernest Fuss, b. Jan. 7, 1890.
IX. 6. Mary Catherine Fuss, b. April 13, 1898.
VIII. 5. J. Frank Miller, b. Feb. 23, 1858; July 6, 1898, m. Viola Burdham.

V. 2. MAGDALENA STOUFFER--METZ.

VI. 1. ABRAHAM METZ.

- VIII. 6. Ida Mary Miller, b. May 24, 1860; Feb. 10, 1881, m. Jerry Bitner.
ix. 1. John Miller Bitner; ix.2. Hazel Ruth Bitner.
- VIII. 7. Solomon Metz Miller, b. Jan. 29, 1866.
- VII. 3. ABRAHAM METZ, m. Leah Besore.
- VIII. 1. George B. Metz, d. Feb. 1902; m. Maggie Stouffer.
- VIII. 2. Wesley Metz, d. Feb. 21, 1903; m. Ella Spayed.
- VIII. 3. M. Simpson Metz, M. D., (McKinnie, Texas.)
- VIII. 4. Delia Metz; viii. 5. Edward Metz.
- VII. 4. JACOB METZ, b. Feb. 2, 1827; m. Nancy Ebersole; b. Nov. 23, 1828.
- VIII. 1. Fanny Metz, b. Oct. 22, 1852; d. Jan. 16, 1886; Jan. 8, 1877, m. Wm. Rutherford; b. Oct. 14, 1851.
ix. 1. Anna Belle Rutherford, b. Nov. 29, 1877.
ix. 2. Homer Rutherford, d. in infancy.
ix. 3. Edith Camilla Rutherford, b. Feb. 25, 1881; Nov. 3, 1903, m. Clinton Shank; b. Sept. 6, 1875.
- VIII. 2. Daniel Metz, b. Dec. 6, 1854; March 1885, m. Mary Merchant.
ix. 1. Georgianna Metz; ix. 2. Mary Fidelia Metz;
ix. 3. Wm. Payne Rumsey Metz, d. in infancy.
ix. 4. Goldie Love Metz; ix. 5. Adel Metz;
ix. 6. Daniel Metz.

V. 2. MAGDALENA STOUFFER--METZ.

VI. 1 ABRAHAM METZ.

VIII. 3. Christian E. Metz, b. June 5, 1857; Jan. 1891, m. Sarah Leffing.

ix. 1. Jacob Russell Metz, b. June, 1893;

ix. 2. Mary Elizabeth Metz, b. 1895;

ix. 3. Ruth Anna Metz, b. Oct. 1897.

VIII. 4. Lovi Metz, b. Oct. 5, 1859.

VIII. 5. Annie Metz, b. July 1, 1862; Oct. 6, 1889, m. Jacob Haldeman.

xi. 1. Irene Virginia Haldeman; b. Mar. 10, 1891.

xi. 2. Anna Pearl Haldeman; b. Dec. 7, 1892;

xi. 3. Paul Haldeman, b. June 1896.

xi. 4. Emily Haldeman, b. Aug. 1897;

xi. 5. Gladys Christine Haldeman, b. Oct. 25, 1900.

VIII. 6. Jacob W. Metz, b. July 1, 1865; Oct. 1895, m. Fanny Hamilton.

xii. 1. William Richard Metz, b. Nov. 1896;

xii. 2. James Earl Metz, b. Sept. 1900.

VIII. 7. Martha Elizabeth Metz, b. Sept. 2, 1868; Nov. 19, 1896, m. Arno Franklin Eby; b. April 13, 1871.

xiii. 1. Bertie May Eby, b. Dec. 10, 1897.

xiii. 2. Anna Pearl Eby, b. Aug. 21, 1899;

xiii. 3. Lois Elizabeth Eby, b. June 15, 1901;

xiii. 4. Luke Eby, b. Jan. 3, 1903.

V. 2. MAGDALENA STOUFFER=METZ.**VI. I. ABRAHAM METZ.**

VIII. 8. Leah B. Metz, b. Feb. 19, 1871; Dec. 26, 1895, m. Adam H. Baer; b. Sept. 18, 1865.

ix. 1. Martin Scott Baer, b. Aug. 12, 1900;

ix. 2. Anna Grace Baer, b. May 4, 1903.

VII. 5. HENRY METZ, m. Susan Wilkinson.

VIII. 1. Annie Metz; viii. 2. Ida Metz; viii. 3. Albert Metz; viii. 4. Milton Metz. (d.); viii. 5. Emma Metz.

VII. 6. CHRIST. METZ and vii. 7. DANIEL METZ, were twins.

VII. 6. CHRISTIAN METZ, m. Maggie Donberger.

viii. 1. Mimie; viii. 2. Calvin; viii. 3. Elmer; viii. 4. Daisie.

VII. 7. DANIEL METZ, m. Rebecca Brantbaver.

VIII. 1. Emma Metz; viii. 2. Howard Metz; viii. 3. Delia Metz; viii. 4. Frank Metz; viii. 5. Wesley Metz; viii. 6. Mable Metz; viii. 7. Charles Metz.

VII. 8. SAMUEL METZ, m. Barbara Disert.

VII. 9. LEAH METZ, b. Feb. 5, 1857; Sept. 1855, m. Michael Gable; b. Jan. 18, 1833 (d.).

VIII. 1. William Henry Gable, b. Oct. 12, 1857; 1878 m. Agnes Corwell (d.).

VIII. 2. Jacob Metz Gable, b. Dec. 13, 1861.

VIII. 3. Emma L. Gable, b. June 13, 1864; Oct. 1888, m. Benjamin F. Rhodes.

ix. 1. Leah Rhodes, b. Nov. 1890.

V. 2. MAGDALENA STOUFFER-METZ.

VI. 1. ABRAHAM METZ.

- ix. 2. Josephine Rhodes, o. June, 1892.
ix. 3. Frances Rhodes, b. Nov. 1894.
ix. 4. Preston Rhodes, b. April 1899.
VIII. 4. Mary Nettie Gable, b. May 14, 1867.
VIII. 5. Jennie May Gable, b. Sept. 12, 1869.
Aug. 1893, m. Harry E. Gerbig; b. Sept. 1867.
ix. 1. Rita Gerbig, b. April 1895.
VIII. 6. John Brannard Gable, b. Nov. 4, 1874; May 1894, m.
Rosalie John; b. 1875.
ix. Paul R. Gable, b. Feb. 1895.
VIII. 7. Fannie L. Gable, b. Oct. 4, 1874; Nov. 1900 m. Harry
W. Skinner; b. Dec. 1874.
VII. 10. Benjamin Metz, m. Anna Bitner.
viii. 1. Laura Metz; viii. 2. Samuel Metz;
viii. 3. Nellie Metz; viii. 4. Bitner Metz;
viii. 5. Charles Metz.

*List of descendants of Leah Metz, VII. 9, prepared from data
furnished by Miss Mary Nettie Gable, Chambersburg, Pa.

V. 2. MAGDALENA STOUFFER--METZ.

VI. 2. JOHN METZ.

VI. 2. JOHN METZ, b. March 25, 1796; d. 1884; 1820 m. Elizabeth Metz, b. March 26, 1797; d. May 31, 1880.

VII. 1. MARTHA METZ, b. April 17, 1821; d. April 17, 1893; Nov. 16, 1841, m. Jere S. Brown; b. Jan. 7, 1809; d. Nov. 4, 1883.

VIII. 1. John Conrad Brown, b. Oct. 15, 1812; Feb. 13, 1868, m. Elizabeth McFerren; d. Aug. 1887.

ix. Nora McFerren Brown.

VIII. 2. Martha Helen Brown, b. Sept. 9, 1844; d. Sept. 13, 1903; March 23, 1868, m. Sylvester A. Weldy; d. Nov. 27, 1881.

ix. 1. Barnett Brown Weldy, Sept. 16, 1890; m. Dora Taylor.

x. 1. Marguerite Helen Weldy; x. 2. Merrill Taylor Weldy.

ix. 2. Lottie B. Weldy, March 23, 1891, m. Walter E. Flanders.

x. Helen Marie Flanders.

ix. 3. Paul E. Weldy; ix. 4. Bessie M. Weldy; d. May 19, 1884.

ix. 5. Florence R. Weldy, ix. 6. Alice R. Weldy.

VIII. 3. Melville R. Brown, b. Oct. 11, 1846; Feb. 14, 1872, m. Laura E. Boggs.

ix. 1. Stuart L. Brown, March 28, 1899, m. Margaret Forrest.

VIII. 4. J. Albert Brown, b. March 4, 1848; Sept. 20, 1882, m. Mary E. Leonard.

ix. Jessie Brown.

V. 2. MAGDALENA STOUFFER-METZ.

VI. 2. JOHN METZ.

- VIII. 5. Elizabeth C. Brown, b. Nov. 27, 1851; March 26, 1871.
 (i) Andrew G. Kauffman;
 (ii) 1. Byers M. Kauffman; ix. 2. Laura Brown Kauffman;
 (iii) 3. Nora E. Kauffman, Feb. 5, 1902, m. Benjamin F. Landis;
 (iv) Charles Kauffman Landis, b. Dec. 3, 1902;
 (v) 4. Mary Edith Kauffman; ix. 5. Stewart A. Kauffman;
 (vi) 6. Blanche E. Kauffman. *
- VIII. 6. Laura Kennedy Brown, b. Dec. 17, 1853; d. Jan. 29, 1873.
- VIII. 7. Alice Mary Brown, b. July 16, 1856; March 1, 1884.
 (i) Robert L. Myers;
 (ii) 4. Lawton Brown Myers; ix. 2. Nellie S. Myers.
- VII. 2. ELIZABETH METZ, b. Feb. 25, 1825; m. Richard O'Bannon (c.).
 VIII. 1. Albert O'Bannon; viii. 2. Jennie O'Bannon;
 (iii) 3. John O'Bannon; viii. 4. Moss O'Bannon;
 (iv) 5. Mary O'Bannon; viii. 6. Willis O'Bannon;
 (v) 7. Fannie O'Bannon.
- VII. 3. J. ALBERT METZ, b. April 23, 1828; d. June 15, 1863,
 (circa the Civil War); Mar. 23, 1851, m. Elizabeth Good; b.
 March 7, 1829.
 VIII. 4. Venice Naomi Metz, b. Nov. 1, 1851; 1885, m. William
 York Cochen; d. June 11, 1891.

V. 2 MAGDALENA STOUFFER==METZ.**VI. 2. JONH METZ.**

- ix. 1. William York Cocken, b. Feb. 28, 1886;
ix. 2. Irene Elizabeth Cocken, b. Feb. 6, 1889.
- VIII. 2. Ida Miriam Metz, b. Oct. 1, 1856.
- VIII. 3. Ruth O. Metz, b. Dec. 12, 1858; April 18, 1894, m. James Alexander Bell; b. June 3, 1858.
- VIII. 4. Cadmus Stover Metz, b. July 14, 1860; d. Feb. 14, 1889; May 18, 1892; m. Ida B. Baltzell.
- VIII. 5. Jennie Alberta Metz, b. Sept. 1, 1863; Sept. 19, 1894, m. George Muirheid; b. Feb. 27, 1859.
- ix. 1. Helen Elizabeth Muirheid, b. Dec. 13, 1897;
ix. 2. John Ogden Muirheid, b. Jan. 24, 1900.
- VIII. 6. Alala Ree Metz, (Adopted) b. April 24, 1875; April 23, 1901, m. Earle T. Huddle.
- ix. 1. Austin Earle Huddle, b. May 23, 1902.
- VII. 4. BARBARA ANN METZ, b. Dec. 9, 1833; d. Mar. 10, 1868; m. John Shiffert, V. S.
- VIII. 1. Olivia Shiffert, m. James Patten.
- VIII. 2. Annie Shiffert, m. Jacob Brendle.
- VIII. 3. John Shiffert, V. S.; viii. 4. Ella Shiffert.
- VII. 5. JOHN F. METZ, b. July 26, 1836; d. Mar. 26, 1903; Jan. 9, 1866, m. Maggie McCans.
- VIII. 1. Armeta Metz, d. in infancy.
- VIII. 2. Lulah Viola Metz; July 4, 1898, m. William Petre.

V. 2. MAGDALENA STOUFFER--METZ.

VI. 2. JOHN METZ.

- (k. 1. John W. Petre; ix. 2. Frank Petre,
 (s. 3. Hugo Viola Petre,
 VIII. 3. Frank C. Metz, Aug. 11, 1901; m. Anna M. Buck,
 VIII. 4. John Leslie Metz; Jan. 1, 1904; m. Minnie F. Zeigler,
 (x. 1. Minnie Hazel Metz; ix. 2. Charles F. Metz,
 VIII. 5. Victor C. Metz, b. Nov. 20, 1874; d. Dec. 26, 1874,
 VIII. 6. Harry C. Metz, b. April 13, 1876; d. April 16, 1881,
 VII. 6. SARAH METZ, b. June 13, 1838; d. Nov. 3, 1897; Nov.
 3, 1877; m. David Snydy Wenger; d. Oct. 1, 1891,
 VIII. 1. Cora Wenger, m. John Gluck; d. Mar. 7, 1887,
 (x. 1. Bess Gluck; ix. 2. Sallie Gluck,
 VIII. 2. Elizabeth Wenger,
 VII. 7. AMANDA JANE METZ, b. June 3, 1810; Dec. 29, 1868,
 (w. John W. Lackens; b. May 31, 1810; d. March 26, 1903,
 VIII. 8. Eugene Metz Lackens, b. June 9, 1870; July 8, 1891,
 (w. Edie Maude Somerville, b. May 19, 1870,
 (x. Tru. Sonorolle Lackens,
 VIII. 2. Maud Elizabeth Lackens, b. July 1, 1874; April 8,
 1896; m. Oliver J. Lutz b. 1873,
 (w. Carl Lutz,
 VIII. 4. Jenni William Lackens, b. Sept. 23, 1877; Feb. 15, 1902,
 (w. 1897, Alex. McCullough,
 VIII. 5. Charles Lackens, (w. 5. Fred Lackens,

V. 2. MAGDALENA STOUFFER==METZ.

- VII. 8. MARIETTA METZ, b. Dec. 18, 1844; d. July 26, 1882;
Dec. 18, 1872, m. Michael Ryder.
- VIII. 1. Albert M. Ryder, b. Mar. 15, 1875; Oct. 11, 1902, m.
Fannie Burkholder.
- VIII. 2. Harvey G. Ryder, b. Jan. 18, 1877
- VI. 3. BARBARA METZ, m. Wilson Morrow,
vii. 1. Martha Morrow; vii. 2. Emma Morrow;
vii. 3. Wilson Morrow; vii. 4. Lucetta Morrow;
vii. 5. William Morrow; vii. 6. John Morrow.
- VI. 4. HENRY METZ, m. (1st) Miss Hoover; (2nd) Mary
Hassler,
vii. 1. Henry Metz; vii. 2. Christ Metz;
vii. 3. Lizzie Metz; vii. 4. Martha Metz;
vii. 5. Mary Metz; vii. 6. Barbara Metz;
vii. 7. Rebecca Metz; vii. 8. Catherine Metz;
vii. 9. Leah Metz; vii. 10. Fannie Metz;
vii. 11. Franklin Metz; d. in Civil War
- VI. 5. MARTHA METZ, d. Oct. 8, 1894; m. Christian Rhodes;
d. Dec. 16, 1859.

List of the Lackens was furnished by Mrs. J. W. Lackens,
Fostoria, O; and of the Weldys by Mrs. S. A. Weldy, Waynesboro,
Pennsylvania.

V. 2. MAGDALENA STOFFER-METZ.

VI. 6. JACOB METZ.

- v. 1. Mary Rhodes, d. Aug. 17, 1868;
- vi. 2. John Rhodes, m. Martha Kuhn;
- vii. 3. Nancy Rhodes, m. John Long;
- viii. 4. Benjamin Rhodes, m. Emma Gable;
- ix. 5. David Rhodes, m. Maggie Disert;
- x. 6. Jacob Rhodes, m. Miss Schmidt;
- xi. 7. Henry Rhodes, m. Miss Davis;
- xii. 8. Emma Rhodes.

VI. 6. JACOB METZ, d. April 25, 1852; m. Katie Hoekman; d. May 20, 1852.

VII. 1. JOHN W. METZ, b. Dec. 18, 1832; d. 1900; Dec. 20, 1855, m. Ruhanna Hetherington b. Jan. 27, 1837.

VIII. 1. Anna Metz, b. Oct. 18, 1856; d. April 15, 1861.

VIII. 2. David Metz, b. April 24, 1859; Feb. 1891, m. Nannie Kirby.

ix. 1. Helen Metz; ix. 2. Mary F. Metz;

ix. 3. David Kirby Metz; ix. 4. Catherine Metz;

ix. 5. John Metz.

VIII. 3. Catherine Metz, b. Sept. 30, 1860; Aug. 12, 1889, m. John S. Solenberger; b. March 1862. See Solenberger under VI.8.

VIII. 4. Edwin Metz, b. July 9, 1862; d. Aug. 10, 1863.

VIII. 5. Helen Martyla Metz, b. April 20, 1864; Feb. 1890, m. Benjamin Hetherick.

V. 2. MAGDALENA STOUFFER=METZ.

VI. 6. JACOB METZ.

VIII. 6. Isabelle Metz, b. Oct. 20, 1866; March 17, 1897, m. Chas. R. McCann.

ix. 1. Harry Lee McCann; ix. 2. Thomas McCann;

ix. 3. Dorothy McCann; ix. 4. Isabell McCann.

VIII. 7. Bertha Metz, b. March 3, 1869, Dec. 1896, m. Thomas Horn.

VIII. 8. Ruth Metz; July 2, 1903, m. Chas. M. Solenberger; b. July 25, 1875.

VIII. 9. Ruhamma Metz, b. July 30, 1877; d. March 17, 1884;

VIII. 10. Mary Esther Metz.

VII. 2. BENJAMIN METZ, b. Oct. 27, 1835; Feb. 14, 1872, m. Susan Bowman b. Feb. 14, 1846.

VIII. 1. Elizabeth Catherine Metz, b. Nov. 21, 1872; Sept. 18, 1901, m. David Phreaner.

ix. Richard Culbert Phreaner.

VIII. 2. Alice Metz; viii. 3. John Bowman Metz.

VII. 3. WILLIAM METZ, b. July 12, 1842; Dec. 29, 1868, m. Anna Mary Hartzell; b. May 19, 1848.

VIII. 1. Nora A. Metz, b. Oct. 21, 1869;

VIII. 2. Lulu Belle Metz, b. Dec. 19, 1870; 1892, m. Samuel Shank Roth.

ix. 1. Donald Reginald Roth, b. March 16, 1893;

ix. 2. Frances Belle Roth, b. April 2, 1895;

V. 2. MAGDALENA STOUFFER-METZ.

VI. 6. JACOB METZ.

189. 1. Marc Helen Roth, b. March 8, 1897 :

189. 2. Milton Samuel Roth, b. April 21, 1899.

VIII. 1. Charles Hart of Metz, b. Oct. 4, 1872; Dec. 23, 1897, m.
Lillian May Zern.

189. 1. Lester Zion Metz, b. Oct. 22, 1898

189. 2. Norman Edgar Metz, b. Aug. 13, 1901.

VIII. 2. George E. Metz, b. April 21, 1875.

V. 3. JACOB STOUFFER. (2d Miller.)

- V. 3. JACOB STOUFFER, b. Mar. 4, 1773; d. July 3, 1813; m.
(1st) Catherine Whitmore; b. April 22, 1777; d. Oct. 22, 1804.
VI. 1. Abraham, b. April 18, 1799; m. Catherine Shirk.
VI. 2. Mary, b. June 22, 1801; m. Jacob Lehman.
VI. 3. Elizabeth, b. Nov. 19, 1802; m. Jacob Deitrich.
VI. 4. A son born Oct. 8, 1804; d. Oct. 12, 1804.
- V. 3. JACOB, m. (2nd) Elizabeth Oberholser; b. July 20, 1784.
VI. 5. A daughter b. Sept. 27, 1806; d. June 9, 1809.
VI. 6. Jacob, b. March 4, 1808; m. Eliza Ryder.
VI. 7. A son b. Aug. 5, 1809; d. April 3, 1810.
VI. 8. John, b. Jan. 28, 1811; m. Nancy Keefer.
VI. 9. Christian, b. Jan. 3, 1813; m. Anna Share.
VI. 10. Catherine, b. Sept. 5, 1814; m. Jacob Snively.
VI. 11. Anna, b. April 15, 1816; m. Jacob Strickler.
VI. 12. Magdalena, b. April 10, 1818; m. Isaac Stoner.
VI. 13. Daniel, b. June 18, 1820; m. Leah Ryder.
VI. 14. Barbara, b. Mar. 16, 1822; m. Samuel Frantz.
VI. 15. Leah, b. Nov. 7, 1823; m. Christian Frantz.

V. 3. JACOB STOUFFER.

VI. 1. ABRAHAM STOUFFER.

- VI. ABRAHAM, b. April 18, 1799; d. Mar. 29, 1873; Mar. 7, 1822,
m. (1st), Catherine Shirk; b. Mar. 7, 1822; d. Nov. 6, 1857.
- VII. 1. JACOB, b. Mar. 3, 1823; d. May 16, 1886; Jan. 1, 1848,
m. Eliza Stouffer; b. Jan. 12, 1823; d. Dec. 1902.
- VIII. 1. Anna Mary Stouffer, b. Nov. 27, 1848; Feb. 6, 1873,
m. John H. Huber; b. Nov. 22, 1847; d. Dec. 14, 1881.
- ix. 1. Edgar Stouffer Huber, b. Aug. 22, 1874; Jan. 5, 1897,
m. Bertha S. Rife; b. Jan. 16, 1876.
- x. 1. Walter E. Huber, b. Dec. 26, 1899; d. March 31, 1901.
- x. 2. Merle R. Huber, b. Oct. 10, 1902.
- ix. 2. Ella E. Huber, b. Nov. 5, 1876; June 26, 1902, m. John
E. Heckman; b. Sept. 24, 1872.
- ix. 3. John F. Huber, b. Feb. 18, 1878; Feb. 1, 1898, m. (1st)
Eliza E. Snider; b. April 7, 1877; d. April 22, 1899.
- x. 1. Florence G. Huber, b. April 8, 1899; d. April 3, 1900.
- ix. 3. John F. Huber, m. (2nd) Jan. 1, 1903, Annie E. Kee-
fer; b. April 11, 1873.
- ix. 4. Emma K. Huber, b. Aug. 29, 1880; Nov. 4, 1902, m.
James M. Heckman; b. Feb. 21, 1879.
- VIII. 2. Catherine Stouffer, b. June 19, 1850; Dec. 14, 1874,
m. Washington McNair.
- ix. 1. Harry McNair; ix. 2. Laura McNair;
- ix. 3. Frank McNair.

V. 3. JACOB STOUFFER.

VI. 1. ABRAHAM STOUFFER.

VIII. 3. Martha Ella Stouffer, b. Nov. 10, 1853; d. May 17, 1876; m. Solomon Hunsecker.

VIII. 4. Abraham Stouffer.

VIII. 5. Daniel Stouffer, b. Nov. 6, 1857; Nov. 9, 1882, m. Rebecca McNair.

ix. 1. Charles Stouffer; ix. 2. Frank Stouffer;

ix. 3. Ruth Stouffer.

VIII. 6. Elizabeth Stouffer.

VII. 2. ANNA STOUFFER, b. Jan. 11, 1825; d. May 11, 1865; May 13, 1847, m. Jacob Glosser; b. Nov. 21, 1822.

VIII. 1. Abraham Stouffer Glosser, b. Oct. 23, 1818; d. Sept. 8, 1887; June 18, 1874, m. Susan R. Friesell.

ix. 1. Howard Cooper Glosser; July 31, 1902, m. May Armstrong.

ix. 2. Jennie F. Glosser; July 10, 1902, m. Charles Guy Jones.

VIII. 2. Ellen Mary Glosser, b. Nov. 4, 1850; d. Mar. 28, 1884; Oct. 23, 1873, m. George W. Immell.

ix. 1. Alice Immell; ix. 2. Ruth Immell;

ix. 3. Paul Immell; ix. 4. Mary Immell;

ix. 5. Geo. W. Immell; ix. 6. Margaret Immell, d. in infancy.

VIII. 3. Emma Jane Glosser, b. 1852; d. July 15, 1870.

*Data for VII. 1. Jacob, furnished by Mrs. John H. Huber, Chambersburg.

V. 3. JACOB STOUFFER.

VI. 1. ABRAHAM STOUFFER.

VIII. 1. Anna E. Glosser.

VIII. 5. Tompson Bell Glosser, b. Feb. 9, 1859; Sept. 9, 1888,
m. Jennie Jackson; b. April 21, 1869. (Wichita, Kan).

VIII. 6. Edward Everett Glosser, b. July 11, 1861; m. Mary
Carson. (d.)

VIII. 7. Alice Eloise Glosser; Jan. 5, 1899, m. Frederick Ly-
man McKee, M. D.

ix. Kenneth Lyman McKee, b. Feb. 20, 1900.

VII. 3. CATHERINE STOUFFER, b. Feb. 26, 1826; d. July 17,
1866; Dec. 22, 1846, m. John P. Stouffer; b. Feb. 20, 1827; d.
Nov. 27, 1896. See VI. 9. under V. 5.

VII. 4. ABRAHAM STOUFFER, b. June 11, 1827; d. Feb. 12,
1828.

VII. 5. MARY STOUFFER, b. Sept. 18, 1832; m. Jacob Lehman;
d. April 1, 1855.

VIII. Jacob Lehman, b. 1856; d. Aug. 19, 1901.

VII. 6. SARAH STOUFFER, b. Jan. 17, 1838; d. July 22, 1879;
Feb. 19, 1897, m. Hugh B. Maxwell; b. July 12, 1835.

VIII. 1. Emma Catherine Maxwell, b. Mar. 31, 1858.

VIII. 2. Abraham Stouffer Maxwell, b. Jan. 23, 1860; Oct. 17
1886, m. Maude Lee Harrison; b. Jan. 1, 1867. (Topeka, Kan)

ix. Edith Maude Maxwell, b. Nov. 10, 1889.

V. 3. JACOB STOUFFER.**VI. 1. ABRAHAM STOUFFER.**

- VIII. 3. Sarah Elizabeth Maxwell, b. March 12, 1862; d. June 9, 1882; July 12, 1881, m. Calvin A. Kuhn.
ix. Sarah Elizabeth Kuhn, b. May 18, 1882.
- VIII. 4. Anna Maxwell, b. May 5, 1864; d. Nov. 8, 1898; July 2, 1883, m. George W. Earp; b. Dec. 13, 1864.
ix. 1. Mable Earp, b. May 4, 1881; ix. 2. Walter L. Earp, d. April 2, 1889, in infancy; ix. 3. Stanley Maxwell Earp, b. Nov. 1, 1890.
- VIII. 5. Alice Maxwell, b. Oct. 7, 1866; Aug. 1, 1889, m. Rev. C. H. Woodward; b. Feb. 20, 1867.
ix. 1. Son b. Sept. 14, 1892; d. in infancy.
ix. 2. Paul Maxwell Woodward, b. Aug. 23, 1894;
ix. 3. Harold Homer Woodward, b. Oct. 17, 1898.
- VIII. 6. Bertha Maxwell, b. Dec. 5, 1868.
- VIII. 7. Mary Elsie Maxwell, b. Jan. 5, 1871; Oct. 1, 1901, m. Eli W. Ames; b. Jan. 30, 1869.
ix. Edith Evelyn Ames, b. Nov. 30, 1902.
- VIII. 8. William Frederick Maxwell, b. July 24, 1873; Jan. 18, 1897, m. (1st) Della Roberts, d. Feb. 11, 1897; May 22, 1898, m. (2nd) Jessie Eldora Alton, b. Aug. 12, 1877.
ix. Vera Maxwell, b. June 6, 1900.
- VIII. 9. Harry Bristol Maxwell, b. Dec. 15, 1875; d. in infancy.
- VIII. 10. Franklin Victor Maxwell, b. Jan. 1, 1878.

V. 3. JACOB STOUFFER.

VI. 1. ABRAHAM STOUFFER.

VII. 7. ELIZABETH STOUFFER, b. June 5, 1812; d. April 4, 1895; m. Joseph Ryder.

VIII. 1. Abraham Stouffer Ryder, b. Oct. 16, 1862; m. Sarah Belle Miller.

ix. 1. Barbara Elizabeth Ryder, b. Sept. 6, 1887;

ix. 2. Joseph Miller Ryder, b. June 4, 1891;

ix. 3. Mary Louise Ryder, b. March 17, 1895;

ix. 4. Sarah Gail Ryder, b. Dec. 22, 1898.

VIII. 2. Daniel Ryder, V. S.; April 30, 1900, m. Anna L. Burkhart, M. D.

VIII. 3. Annie Ryder, b. Mar. 1, 1871; June 7, 1892, m. Jacob Zook.

ix. 1. Sidney Ryder Zook, b. Jan. 13, 1894; d. Sept. 23, 1894.

ix. 2. Jacob Lester Zook, b. May 27, 1895;

ix. 3. Amy Barbara Zook, b. Mar. 13, 1897.

ix. 4. Anna Dorothy Zook, b. Jan. 18, 1904.

VIII. 4. Leah Ryder, b. Jan. 1865; 1894, m. David Miller.

ix. 1. Harry L. Miller, b. Sept. 1, 1892;

ix. 2. Joseph D. Miller, b. Jan. 23, 1894;

ix. 3. Daisy May Miller, b. Oct. 6, 1896;

ix. 4. Mary Catherine Miller, b. Mar. 29, 1897;

ix. 5. Frank Miller, d. Aug. 1899;

ix. 6. John A. Miller, b. April 19, 1899;

V 3. JACOB STOUFFER.

VI. 1. ABRAHAM STOUFFER.

ix. 7. Leona Belle Miller, b. Dec. 4, 1901.

VI. 1. ABRAHAM STOUFFER, March 17, 1853, m. (2nd)
Catherine Kauffman: b. Nov. 2, 1807; d. May 7, 1880.

*The list of descendants of Anna Stouffer, VII. 2, furnished
by Geo. W. Inmell, Chambersburg, Pa., and of Sarah Stouffer,
VII. 6, by Miss Bertha Maxwell, Wichita, Kan., and of Elizabeth
Stouffer, VII. 7, by Mrs. Jacob Zook, Chambersburg, Pa.

V. 3. JACOB STOUFFER.

VI. 2. MARY STOUFFER-LEHMAN.

- VI. 2. MARY STOUFFER, b. June 22, 1801; d. Mar. 13, 1877;
1827, m. Jacob Lehman; b. Nov. 22, 1802; d. Jan. 11, 1881.
- VII. 1. JOHN LEHMAN, b. Jan. 22, 1829; Feb. 9, 1854, m.
Elizabeth Cosgrove; b. March 6, 1830.
- VIII. 1. Jacob S. Lehman, b. Mar. 28, 1855; Dec. 19, 1882,
m. Anne Leideg.
- VIII. 2. Benjamin Lehman, b. July 30, 1857; Dec. 25, 1894, m.
Emma Ryder; b. May 30, 1868.
- ix. 1. John Ryder Lehman, b. April 18, 1896.
- ix. 2. Jessie Lehman, b. Feb. 8, 1898.
- ix. 3. Edgar Lehman, b. June 26, 1902.
- VIII. 3. Edwin Lehman, M. D., b. Aug. 6, 1862; m. Nellie
Towers.
- VIII. 4. Charles Lehman, b. Dec. 28, 1867; Dec. 23, 1897, m.
Margie Lehman.
- ix. Garnet Lehman.
- VII. 2. DANIEL LEHMAN, b. May 27, 1830; d. July 4, 1831.
- VII. 3. MARY LEHMAN, b. Mar. 30, 1833; d. Aug. 15, 1838.
- VII. L. JACOB S. LEHMAN (Bishop), b. Jan. 22, 1835; Jan. 3,
1860, m. Mary R. Stouffer; b. Mar. 9, 1835.
- VIII. 1. Ezra Lehman, Ph. D., b. Jan. 18, 1874; Sept. 18, 1900,
m. Louise Disoway Lane; b. Oct. 9, 1873.

V. 3. JACOB STOUFFER.

VI. 2. MARY STOUFFER-LEHMAN.

- VIII. 2. Frank Lehman, M. D., b. Sept. 4, 1873; Sept. 2, 1900,
m. Flo May Fickes, b. June 29, 1879.
ix. Mary Elizabeth Lehman, b. July 7, 1903.
- VIII. 3. Margaret Lehman, b. Dec. 14, 1875.
- VIII. 4. Mamie Lehman, d. Feb. 29, 1879, in infancy.
- VII. 5. CHRISTIAN LEHMAN, b. Jan. 11, 1837; Dec. 19, 1861,
m. Maria L. Price; b. June 24, 1838.
- VIII. 1. Clara S. Lehman, b. Dec. 25, 1862; Dec. 31, 1891, m.
Samuel J. Shank.
ix. 1. Carrie Myrtle Shank; ix. 2. Emma May Shank;
ix. 3. Roy Shank.
- VIII. 2. Daniel Price Lehman, b. Aug. 18, 1864; Nov. 28, 1891,
m. Mary Monn.
ix. 1. Alta Merle Lehman; ix. 2. Mable Lehman.
- VII. 6. BENJAMIN LEHMAN, b. Feb. 17, 1839; 1863 m. Sarah
Stover.
- VIII. 1. William Frederick Lehman, b. May 2, 1864.
- VIII. 2. Emery Stover Lehman, b. Feb. 28, 1866; Dec. 20, 1889,
m. Ella Miller.
ix. 1. Ralph Miller Lehman, b. Dec. 25, 1893;
ix. 2. Bertha May Lehman, b. Mar. 1, 1896;
ix. 3. Mary Loutitia Lehman, b. May 12, 1900.
- VIII. 3. Abraham Clarence Lehman, b. Dec. 16, 1867;

V. 3. JACOB STOUFFER.

VI. 2. MARY STOUFFER--LEHMAN.

VIII. 4. Elsie Catherine Lehman, b. Sept. 20, 1871;

VIII. 5. Mary Lehman, b. May 7, 1880.

VII. 7. ABRAHAM S. LEHMAN, b. Mar. 17, 1811; 1868 m.
Anelia Stouffer.

VIII. 1. Anna Mary Lehman, b. Oct. 13, 1869; d. Jan. 19, 1881;

VIII. 2. Paul Lehman, b. Nov. 25, 1871;

VIII. 3. Norman Lehman, b. July 20, 1874 d. June 1, 1881;

VIII. 4. Martha Belle Lehman, b. Oct. 17, 1876; d. May 26,
1881.

VIII. 5. Bruce Lehman, b. Dec. 30, 1878;

VIII. 6. Robert Share Lehman, b. Dec. 30, 1880;

VIII. 7. Edward Stouffer Lehman, b. Dec. 25, 1883.

VII. 8. LEAH LEHMAN, b. Feb. 22, 1811; Nov. 22, 1874, m.
David B. Stoner; b. June 21, 1812.

*List of descendants of Mary Stouffer, VI. 2., furnished by
Mrs. D. B. Stoner, Stoufferstown, Pa., and by Miss Elsie C. Leh-
man, New Franklin, Pa.

V. 3. JACOB STOUFFER. VI. 3. ELIZABETH STOUFFER=DEITRICH.

VI. 3. ELIZABETH STOUFFER, b. Nov. 19, 1802; d. Jan. 15, 1884; m. Jacob Deitrich; b. 1801; d. Jan. 1861.

VII. 1. CATHERINE DEITRICH, b. July 28, 1826; d. Dec. 22, 1888; Feb. 12, 1846, m. Francis Peckman; b. Sept. 4, 1821; d. Feb. 15, 1896.

VIII. 1. Jacob D. Peckman, b. 1847; Jan. 8, 1882, m. Sarah Stoner.

ix. Frank Peckman.

VIII. 2. Emma C. Peckman, b. Dec. 29, 1851; d. Dec. 11, 1855.

VIII. 3. Mary E. Peckman; Dec. 26, 1876, m. Franklin P. Dice.
ix. 1. Carrie Dice; ix. 2. Florence Dice.

VIII. 4. Margaretta E. Peckman; April 11, 1875, m. Frank Besore.

ix. 1. Ora Besore; Nov. 15, 1892, m. David Stouffer.

x. 1. Charles Stouffer; x. 2. Marian Stouffer;

x. 3. Harold Stouffer.

ix. 2. Chambers Besore; ix.3. Charles Besore;

ix. 4. Bertha Besore.

VIII. 5. Anna Florence Peckman; Feb. 11, 1883, m. John L. Leshar.

ix. 1. John Leshar.

VIII. 6. Laura C. Peckman; Feb. 27, 1890, m. Leonard Karper.

ix. 1. Elizabeth Karper; ix. 2. Catherine Karper;

V. 3. JACOB STOFFER. VI. 3. ELIZABETH STOFFER-DETRICH.

(b) 3. Mary Kiepler.

VIII 7. Samuel F. Peckman; Dec. 11, 1880; m. Jacob R. Keller.

(c) Bro. Keller.

VIII 8. Samuel F. Peckman.

VII 7. JACOB DETTRICH, b. Aug. 24, 1828; March 23, 1874;
m. Susan Fortweber, b. Feb. 3, 1835; d. March 3, 1882.

VIII 1. Mary Elisabeth Detrich, b. June 10, 1814; Feb. 28,
1901; m. Levan Herman Orris; b. Feb. 21, 1815.

VII 6. MARY DETTRICH, b. May 25, 1830; 1859; m. David Eby.

VIII 1. Harry C. Eby, b. 1859; April 1882; m. Mary Ann Stead;
d. April 18, 1895.

(a) 1. Mary Jane Eby, b. 1883;

(a) 2. David S. Eby, b. Oct. 7, 1887;

(a) 3. Allen P. Eby, b. Sept. 25, 1886; d. March 10, 1888.

VIII 2. George Detrich Eby, b. 1861; m. Frances Edwards.

(c) David A. Eby, d. May 1894.

VIII 3. Anna Mary Eby, b. 1861; Feb. 6, 1894; m. James J.
Pollard.

(c) 1. James E. Pollard; ix. 2. Robert T. Pollard;

(c) 3. Martha J. Pollard; ix. 1. John A. Pollard.

*List of descendants of Catherine Detrich furnished by Mr.
Samuel Peckman of St. Thomas, Pa.

V. 3 JACOB STOUFFER. VI. 3. ELIZABETH STOUFFER=DEITRICH.

- VIII. 4. Martha Stoner Eby, b. 1866; d. April 1892; Aug. 1887.
m. James J. Pollard.
ix. Thomas Eby Pollard, b. May 10, 1888; d. Nov. 30, 1894.
- VIII. 5. Amos Stouffer Eby, b. 1871; 1891. m. Mary Eyer.
ix. 1. E. Catherine Eby; ix. 2. Henry G. Eby;
ix. 3. Ruth Eby.
- VIII. 6. Howard Snider Eby, b. 1873; 1897. m. Maud Kunkle.
ix. Amie Eby.
- VII. 4. JOHN DEITRICH, b. Dec. 31, 1832; d. April 14, 1895.
- VII. 5. ELIZABETH DEITRICH, b. March 19, 1836; d. Aug. 17, 1879; Dec. 1, 1859. m. John R. Eberly.
- VIII. 1. Emily Florence Eberly, b. Nov. 30, 1860; Dec. 19, 1882.
m. George Walker.
ix. 1. Sarah Elizabeth Walker, b. Nov. 8, 1883; d. Sept. 10, 1886;
ix. 2. John Thomas Walker, b. Aug. 2, 1885; d. Sept. 9, 1886;
ix. 3. Martha Jane Walker, b. March 25, 1887;
ix. 4. Robert Wier Walker, b. Aug. 9, 1888;
ix. 5. Harry Eberly Walker, b. Dec. 8, 1889;
ix. 6. Frank Clark Walker, b. Jan. 9, 1892;
ix. 7. George Gillan Walker, b. Aug. 27, 1893; d. July 20, 1895.
ix. 8. Florence Ruth Walker, b. Oct. 25, 1895; d. Dec. 18, 1896.

V. 3. JACOB STOUFFER. VI. 3. ELIZABETH STOUFFER-DEITRICH.

- ix. 9. Paul Walker, b. July 24, 1897;
ix. 10. Mary Catherine Walker, b. June 20, 1899;
ix. 11. Margaret Helen Walker, b. Aug. 4, 1901.
- VIII. 2. David Deitrich Eberly, b. Jan. 8, 1862; d. Jan. 1, 1866.
VIII. 3. Jacob Elmer Eberly, b. April 1, 1863; d. Apr. 18, 1874.
VIII. 4. William Grant Eberly, b. Aug. 2, 1864; d. May 23, 1874.
VIII. 5. Mary E. Eberly, b. Feb. 17, 1866; d. Mar. 29, 1896;
May 24, 1888, m. John S. Keefer; b. Aug. 25, 1855; d. Jan.
10, 1897.
- ix. 1. Harry B. Keefer, b. April 5, 1889; d. April 3, 1892.
ix. 2. Mable E. Keefer, b. Dec. 29, 1890;
ix. 3. James R. Keefer, b. April 27, 1892.
- VIII. 6. John J. Eberly, b. April 19, 1867; July 18, 1894, m.
Alice B. Graves; b. 1874.
- ix. 1. John Stanley Eberly, b. Oct. 18, 1895;
ix. 2. Erma Ellen Eberly, b. Aug. 7, 1898;
ix. 3. Chester Graves Eberly, b. May 3, 1901.
- VIII. 7. Daisy Belle Eberly, b. March 19, 1869; Dec. 22, 1887,
m. Charles R. Sellers.
- ix. 1. Bertha Belle Sellers, b. July 25, 1888;
ix. 2. Blanche Elizabeth Sellers, b. April 1, 1892;
ix. 3. Walter Basler Sellers, b. Nov. 9, 1896;
ix. 4. Edith Katurah Sellers, b. May 23, 1900.

V. 3. JACOB STOUFFER. VI. 3. ELIZABETH STOUFFER--DEITRICH.

VIII. 8. Harry Stouffer Eberly, b. Jan. 20, 1873; Nov. 28, 1895,
m. Lizzie M. Brandt.

ix. Helen Eberly, b. Aug. 20, 1898.

VIII. 9. Walter Russel Eberly, b. Jan. 10, 1876.

VIII. 10. Charles Ernest Eberly, b. June 17, 1877; d. Sept. 22,
1877.

*Data furnished by Jno. J. and Jno. R. Eberly and Mrs. Wal-
ker for list of descendants of Elizabeth Deitrich. VII.5.

VII. 6. DANIEL DEITRICH, b. Sept. 28, 1838; Jan. 25, 1865.
m. Sarah E. Gillan; b. June 16, 1842.

VIII. 1. John G. Deitrich, b. Aug. 9, 1868;

VIII. 2. Bertha M. Deitrich, b. Aug. 9, 1871; Jan. 30, 1894, m.
J. E. Calvin; b. April 27, 1867.

ix. 1. Donald D. Calvin, b. Dec. 24, 1894;

ix. 2. Ralph H. Calvin, b. Mar. 1, 1897;

ix. 3. James R. Calvin, b. Mar. 6, 1899.

VIII. 3. Florence Eby Deitrich, b. April 13, 1877; April 3,
1901, m. Frederick Arkell; b. Jan. 22, 1871

VIII. 4. Walter P. Deitrich, b. Sept. 27, 1879.

VII. 7. DAVID S. DEITRICH, b. Dec. 25, 1840; d. 1861, in the
Civil War.

VII. 8. LEAH DEITRICH, b. Oct. 23, 1845; Nov. 17, 1863, m.
Philip A. Karper; d. Nov. 29, 1893.

V. 3. JACOB STOUFFER. VI. 3. ELIZABETH STOUFFER--DEITRICH.

VIII. 1. David D. Karper, b. Aug. 21, 1861; d. Aug. 6, 1866.

VIII. 2. Ida Karper, b. Jan. 9, 1866; d. Sept. 26, 1891; June 13, 1887, m. William H. Richter; b. June 18, 1861.

(x). 1. Edith L. Richter, b. Feb. 20, 1889.

(x). 2. Harry K. Richter, b. Sept. 30, 1891.

(x). 3. Anna I. Richter, b. April 8, 1891.

VIII. 3. Minnie M. Karper, b. Oct. 16, 1868; d. Feb. 11, 1869.

VIII. 4. Elsie M. Karper, b. Nov. 9, 1871; d. March 9, 1897; m. Charles W. Bickley, Nov. 1889.

(x). 1. Philip K. Bickley, b. Sept. 21, 1890.

(x). 2. Paul E. Bickley, b. Feb. 6, 1892.

(x). 3. Charles W. Bickley, b. June 3, 1894.

(x). 4. Earl Bickley, b. Feb. 7, 1896.

VIII. 5. Harvey L. Karper, b. Aug. 11, 1873; Mar. 1, 1902, m. Frances Smith; b. Feb. 16, 1877.

VIII. 6. John M. Karper, b. April 18, 1879; d. Oct. 28, 1880.

VIII. 7. Ruth V. Karper, b. March 10, 1881.

VI. 4. A son died in infancy.

*Data furnished by Mrs. Leah Karper for her family.

V. 3. JACOB STOUFFER.

VI. 6. JACOB STOUFFER.

- V. 3. JACOB STOUFFER, m. (2d) Elizabeth Oberholser; b. July 20, 1784; d. Oct. 28, 1835.
- VI. 5. A daughter, b. Sept. 27, 1806; d. in infancy.
- VI. 6. JACOB STOUFFER, (3rd Miller), b. March 4, 1808; d. May 4, 1880; Jan. 15, 1833, m. Eliza Ryder; b. Feb. 25, 1809; d. May 1, 1880.
- VII. 1. ELIZABETH STOUFFER, b. Jan. 18, 1831; Jan. 18, 1855, m. David Miller, b. Sept. 18, 1825.
- VIII. 1. Mary Elsie Miller, b. Sept. 21, 1856; Aug. 7, 1883, m. Nass K. Hoffert.
- ix. 1. John Raymond Hoffert, b. Oct. 25, 1884;
- ix. 2. Jessie Moneta Hoffert, b. Nov. 28, 1886;
- ix. 3. David Jay Hoffert, b. Sept. 29, 1888.
- VIII. 2. Annie Eliza Miller, b. Nov. 7, 1859;
- VIII. 3. Harry Stouffer Miller, b. July 22, 1864;
- VIII. 4. Jacob Walter Miller, b. Sept. 7, 1867; Mar. 30, 1902, m. Stella Swords; b. Sept. 5, 1866.
- ix. 1. Margaret Elizabeth Miller, b. May 31, 1903.
- VIII. 5. Jessie B. Miller, b. Jan. 23, 1871; June 20, 1900, m. Theodore J. Opperman.
- ix. Dorothy Elizabeth Opperman.
- VII. 2. MARY R. STOUFFER, b. March 9, 1835; Jan. 3, 1869; m. Jacob S. Lehman, (Bishop). See VII. 4. under VI. 2.

V. 3. JACOB STOUFFER.

VI. 6. JACOB STOUFFER.

VII. 3. CATHERINE STOUFFER, b. March 11, 1837; Feb. 10, 1860, m. Amos Miller, b. March 26, 1831.

VIII. 1. J. Elmer Miller, (Surv. of Customs) b. Dec. 30, 1862; Nov. 17, 1886, m. Ida Susan Geist; b. Nov. 10, 1866.

ix. 1. Talbert Cecil Miller, b. May 18, 1888;

ix. 2. Raymond Earl Miller, b. Sept. 9, 1890;

ix. 3. Frank Geist Miller, b. Sept. 13, 1893.

VIII. 2. Frank S. Miller, b. Jan. 31, 1866; Nov. 25, 1890, m. Mary Elizabeth Thompson, b. March 12, 1867.

ix. 1. Amos George Miller, b. Dec. 20, 1891;

ix. 2. Thomas Robert Miller, b. Jan. 30, 1891.

VIII. 3. Emma K. Miller, b. Sept. 21, 1867; March 8, 1893, m. Alpheus Roy Geist, b. Aug. 11, 1871.

ix. 1. Robert M. Geist, b. April 18, 1897;

ix. 2. Ruth Geist, b. Oct. 11, 1900.

VIII. 4. Fannie Miller, b. Nov. 6, 1871.

VII. 4. A son died in infancy.

VII. 5. AMOS STOUFFER (4th Miller) b. Nov. 23, 1842; Sept. 1, 1868 m. Mary Immell; d. Jan. 11, 1883.

VIII. 1. Daughter, d. in infancy, Aug. 25, 1869.

VIII. 2. Shirley L. Stouffer, b. Oct. 21, 1870; Oct. 27, 1892, m. Maud Roberts.

ix. 1. Robert Amos Stouffer, b. Dec. 11, 1893;

V 3. JACOB STOUFFER.**VI. 6. JACOB STOUFFER.**

- ix. 2. Edwin Immell Stouffer, b. April 20, 1895.
VIII. 3. Alice I. Stouffer, b. June 7, 1874;
VIII. 4. Madge I. Stouffer, b. May 11, 1877; d. Jan. 5, 1904.
VII. 6. B. R. STOUFFER, b. Jan. 26, 1841; Sept. 22, 1868. m.
Jessie B. Ferguson; b. Sept. 7, 1841, Kirkaldy, Scotland.
VIII. 1. Jennie E. Stouffer, b. Nov. 30, 1871; d. Feb. 26, 1872.
VIII. 2. Edwin F. Stouffer, b. Feb. 13, 1873; Oct. 22, 1898. m.
Mary Marzof; b. Jan. 3, 1872.
ix. Jacob B. Stouffer, b. Dec. 14, 1901.
VIII. 3. Jacob F. Stouffer, b. Oct. 22, 1875; d. April 20, 1889.
VIII. 4. Jessie F. Stouffer, b. July 17, 1878; d. May 10, 1888.
VIII. 5. David F. Stouffer, b. July 11, 1880;
VIII. 6. Benjamin R. Stouffer, b. May 21, 1886.
VII. 7. EMMA V. STOUFFER, b. Nov. 30, 1847; Jan. 1, 1871,
m. Abraham Lehman; b. July 20, 1842.
VIII. 1. Annie S. Lehman, b. March 5, 1872;
VIII. 2. Jessie S. Lehman, b. Sept. 28, 1873; Jan. 12, 1899. m.
William R. Binkley, (Electrician.)
ix. Helen Emma Binkley, b. Feb. 13, 1901.
VIII. 3. Mary S. Lehman, b. Aug. 1, 1877;
VIII. 4. Katharine S. Lehman, b. April 16, 1879;
VIII. 5. Ruth S. Lehman, b. Jan. 17, 1882;
VIII. 6. Elsie S. Lehman, b. Mar. 30, 1887.

V. 3. JACOB STOUFFER.

VI. 6. JACOB STOUFFER.

VII. 8. ANNIE R. STOUFFER, b. Nov. 19, 1850; Sept. 13, 1896.
m. Jacob Frantz, b. Sept. 6, 1856.

*List of descendants of VI. 6. Jacob, prepared from data furnished by the respective families.

V. 3. JACOB STOUFFER.

VI. 8. JOHN STOUFFER.

VI. 8. JOHN STOUFFER, b. Jan. 28, 1811; d. Feb. 11, 1878;
Oct. 12, 1837, m. Nancy Keefer; b. April 26, 1818; d. Dec.
29, 1888.

VII. 1. MARY K. STOUFFER, b. Sept. 25, 1838; Feb. 26, 1867,
m. Joseph P. Strickler; b. April 21, 1834.

VIII. 1. John Stouffer Strickler, b. Dec. 18, 1867; June 30,
1892, m. (1) Ella Banker; b. Feb. 21, 1868; d. Sept. 5, 1892.
Sept. 26, 1900, m. (2) Amanda F. Stamy; b. May 24, 1874.

ix. 1. Glen Strickler, b. July 28, 1901.

ix. 2. Dale Strickler, b. Oct. 1902.

VIII. 2. Anna Mary Strickler, b. Feb. 16, 1870; Nov. 13, 1897,
m. Frank S. Greene; b. Dec. 25, 1873.

ix. 1. Hazel Ramona Greene, b. Dec. 5, 1898;

ix. 2. Joseph Strickler Greene, b. Feb. 16, 1901.

VIII. 3. Rev. Ellis S. Strickler, b. July 30, 1873; Sept. 28,
1898, m. Anna B. Witmore; b. Jan. 16, 1877.

ix. 1. Harold Witmore Strickler, b. May 21, 1901.

VIII. 4. Joseph S. Strickler, b. Nov. 13, 1876;

VIII. 5. William S. Strickler, b. April 13, 1879; June 2, 1903,
m. Amy Morris.

VIII. 6. Frank S. Strickler, b. May 9, 1882.

*List prepared from data furnished by Mrs. J. P. Strickler.

V. 3. JACOB STOUFFER.

VI. 8. JOHN STOUFFER.

- VII. 2. BARBARA A. STOUFFER, b. July 18, 1810; Jan. 31
1861, m. Noah Solenberger.
- VIII. 1. John S. Solenberger, b. March 1862; Aug. 12, 1889, m.
Catherine Metz; b. Sept. 30, 1860.
- ix. 1. Howard M. Solenberger; b. June 12, 1890.
- ix. 2. Helen Virginia Solenberger, b. Sept. 7, 1891;
- ix. 3. Ruhanna Heathrington Solenberger, b. Nov. 30, 1892;
- ix. 4. Ruth Solenberger, b. June 26, 1894;
- ix. 5. Robert Solenberger, b. Aug. 8, 1895;
- ix. 6. Hugh Solenberger, b. Aug. 28, 1898.
- VIII. 2. Abram Lincoln Solenberger, b. June 23, 1865; Aug. 12,
1886, m. Myra Lockwood.
- ix. 1. Edna May Solenberger, b. Dec. 22, 1888;
- ix. 2. Charles William Solenberger, b. April 4, 1891;
- ix. 3. Harry Franklin Solenberger, b. Aug. 31, 1896;
- ix. 4. Barbara Ann Solenberger, b. Dec. 1, 1899; d. Sept. 12,
1901.
- ix. 5. Noah Warren Solenberger, b. Feb. 3, 1903.
- VIII. 3. Benjamin Franklin Solenberger, b. Sept. 10, 1867;
June 1, 1898, m. Susan Stamy.
- ix. 1. Carol S. Solenberger, b. July 3, 1899;
- ix. 2. Esther Solenberger, b. Aug. 5, 1902.
- VIII. 4. Annie Elizabeth Solenberger, b. July 22, 1870; Feb.

V. 3. JACOB STOUFFER.

VI. 8. JOHN STOUFFER.

24. 1891, m. C. M. Brown.

ix. Hazel Teresa Brown, b. May 2, 1892.

VIII. 5. Charles Mitchell Solenberger, b. July 25, 1875; July 2, 1903, m. Ruth Metz.

VIII. 6. Jennie May Solenberger, b. June 9, 1878; Nov. 1900, m. Ralph Steele.

ix. Robert Steele, b. July 30, 1901.

*Data furnished by Mrs. Noah Solenberger, Winchester, Va.

VII. 3. LEAH K. STOUFFER, b. April 22, 1842; Nov. 9, 1871, m. Christian Welty Good; b. March 9, 1846.

viii. 1. Elsie Good, b. Jan. 24, 1873;

viii. 2. Vinnie Good, b. Dec. 15, 1874;

viii. 3. Annie Good, b. Oct. 10, 1876;

viii. 4. Mottie Good, b. Dec. 13, 1878;

viii. 5. Nellie Good, b. Feb. 27, 1881;

viii. 6. Mazie Good, b. April 9, 1883;

viii. 7. Albie Good, b. April 17, 1888.

VII. 4. ABRAHAM K. STOUFFER, b. Apr. 22, 1845; d. Apr. 9, 1867.

VII. 5. DANIEL K. STOUFFER, b. July 28, 1847; Nov. 28, 1872, m. (1st) Emma Belle Coover; b. Sep. 10, 1852; d. Feb. 2, 1876.

VIII. 1. Anna Mary Stouffer, b. Sep. 20, 1873; d. Jan. 30, 1878.

V. 3. JACOB STOUFFER.

VI. 8 JOHN STOUFFER.

- VIII. 2. Emma Kate Stouffer, b. Jan. 1, 1876; d. May 28, 1876.
DANIEL K. STOUFFER, Oct. 13, 1881, m. (2nd) Mary W. Ferguson; b. July 2, 1860.
- VIII. 3. John Franklin Stouffer, b. Sep. 17, 1882;
- VIII. 4. Maude Holliday Stouffer, b. Nov. 13, 1881.
- VIII. 5. May Belle Stouffer, b. Oct. 1, 1886;
- VIII. 6. Daniel Strickler Stouffer, b. Sep. 20, 1888;
- VIII. 7. Grace Virginia Stouffer, b. Jan. 20, 1898;
- VIII. 8. James Albert Stouffer, b. Sep. 27, 1899.
- VII. 6. CATHERINE K. STOUFFER, b. MARCH 21, 1819;
June 17, 1875, m. C. C. McLaughlin; b. March 26, 1850.
- VIII. 1. Anna M. McLaughlin, b. March 21, 1879; Dec. 26, 1901, m. Daniel E. Smith.
- VIII. 2. Mary B. McLaughlin, b. March 15, 1888.
- VII. 7. JACOB H. STOUFFER, b. Sep. 3, 1851; Dec. 30, 1878,
m. Fannie R. Brunk, b. April 29, 1855.
- VIII. 1. Clinton Daniel Stouffer, b. Aug. 2, 1880;
- VIII. 2. Harry C. Stouffer, b. June 16, 1883;
- VIII. 3. Bessie V. Stouffer, b. April 15, 1886.
- VII. 8. ANNA ELIZABETH STOUFFER, b. June 26, 1856; d.
Jan. 30, 1860.

*Data furnished by the respective families.

V. 3. JACOB STOUFFER.

VI. 9. CHRISTIAN STOUFFER.

VI. 9. CHRISTIAN STOUFFER, b. Jan. 3, 1813; d. Sep. 9, 1876; 1839, m. Anna Share; b. Aug. 25, 1815; d. Jan. 26, 1902.

VII. 1. MARIA STOUFFER, b. Oct. 1839; d. April 1873.

VII. 2. ELIZA STOUFFER, b. Nov. 1841; d. Nov. 1871.

VII. 3. AMELIA STOUFFER, b. Dec. 28, 1843; 1868 m. Abram S. Lehman; b. March 17, 1841. See VII.7, under VI.2.

VII. 4. SAMUEL S. STOUFFER, b. 1846; Dec. 2, 1875, m. Annie Stoner; b. Dec. 4, 1846.

VIII. 1. James Stouffer, b. Dec. 26, 1876; d. Jan. 12, 1877.

VIII. 2. Helen Stouffer, b. Jan. 26, 1878; d. Aug. 9, 1878;

VIII. 3. Martha Stoner Stouffer, b. Sep. 7, 1879;

VIII. 4. Christian S. Stouffer, b. Feb. 27, 1881;

VIII. 5. Samuel Walter Stouffer, b. Feb. 23, 1883;

VIII. 6. Mary Isabel Stouffer, b. March 25, 1885;

VIII. 7. Julia Elizabeth Stouffer, b. July 29, 1886.

VII. 5. EDWARD STOUFFER, b. Sep. 13, 1847;

VII. 6. ISABELLE STOUFFER, b. March 9, 1852;

VII. 7. MARTHA STOUFFER, b. Aug. 30, 1854;

VII. 8. JANE STOUFFER, b. Feb. 23, 1858; d. Aug. 23, 1859.

*Data furnished by Mr. and Mrs. Abraham Lehman, Chambersburg.

V. 3. JACOB STOFFER. VI. 10. CATHERINE STOFFER-SNIVELY.

- VI. 10. CATHERINE STOFFER, b. Sep. 5, 1814; d. Nov. 28, 1891; m. Jacob H. Snively; b. Mar. 25, 1806; d. May 3, 1852.
- VII. 1. ANNIE E. SNIVELY, b. April 24, 1839; Jan. 13, 1859, m. Christian Strite; b. Dec. 31, 1828; d. April 25, 1901.
- VIII. 1. Mary Emma Strite, b. Nov. 19, 1859; Dec. 1884, m. A. B. Zarger; b. April, 1859.
- (x. 1. A son, b. Aug. 1886; d. in infancy;
- (x. 2. John Strite Zarger, b. Oct. 23, 1888; d. Sep. 20, 1898;
- (x. 3. Anna Matilda Zarger, b. July 23, 1891; d. Oct. 11, 1891;
- (x. 4. Mary Ella Zarger, b. July 21, 1893;
- (x. 5. Edith Maria Zarger, b. Dec. 11, 1895;
- (x. 6. Arthur Benjamin Zarger, b. March 26, 1900.
- (x. 7. Robert Snively Zarger, b. Sep. 13, 1903.
- VIII. 2. Ella Kate Strite; viii. 3. Son, d. in infancy;
- VIII. 4. Etta Matilda Strite; viii. 5. Annie E. Strite;
- VIII. 6. Frank Snively Strite, b. Sep. 6, 1868; (Manager Ark. Car Service Association, Little Rock, Ark.)
- VIII. 7. Benjamin Stouffer Strite, b. Dec. 29, 1869;
- VIII. 8. Isabelle Strite;
- VIII. 9. Charles L. Strite, b. Sep. 1874; 1895 m. Annie May Ebbelman.
- (x. 1. Howard Strite, b. Aug. 6, 1896;

V. 3. JACOB STOUFFER. VI. 10. CATHERINE STOUFFER=SNIVELY.

ix.2. Charles Edgar Strite, b. Nov. 18, 1898; d. Aug. 28, 1900;

ix. 3. Frank Snively Strite, b. Dec. 23, 1902;

ix. 4. Norman Royer Strite, b. Nov. 13, 1903.

VIII. 10. Edith Maria Strite,

VII. 2. MARY SNIVELY, b. Sep. 27, 1840; d. March 2, 1844;

VII. 3. FRANKLIN SNIVELY, b. Jan. 18, 1842; d. Mar. 7, 1844

VII. 4. MARTHA B. SNIVELY, b. June 28, 1843;

VII. 5. CATHERINE S. SNIVELY, b. Feb. 16, 1845.

VII. 6. JACOB STOUFFER SNIVELY, b. Aug. 14, 1847; 1875,

m. (1st) Martha Jane Elby; b. Sep. 11, 1848; d. Feb. 2, 1885.

VIII. 1. Clarence E. Snively, b. Apr. 24, 1876; d. June 13, 1893;

VIII. 2. Jacob Howard Snively, M. D., b. Aug. 1, 1877;

VIII. 3. Charles Robert Snively, b. Jan. 2, 1879;

VIII. 4. Frank Ellis Snively, b. Dec. 30, 1880.

J. S. SNIVELY, 1887, m. (2) Jean M. Chriswell; b. June 24, 1857

VII. 7. MARIA A. SNIVELY, b. Feb. 4, 1849;

VII. 8. BENJAMIN F. SNIVELY, b. June 9, 1851; Feb. 13,

1895, m. Mary E. Miller, b. May 10, 1872.

VIII. 1. Robert Snively, b. July 20, 1896; d. Jan. 31, 1897;

VIII. 2. Fred Hege Snively, b. Sep. 3, 1897;

VIII. 3. Helen Snively, b. Jan. 12, 1899;

VIII. 4. Henry Snively, b. Feb. 11, 1900.

VIII. 5. John Jacob Snively, b. Feb. 4, 1904.

V. 3. JACOB STOUFFER. VI. 11. ANNA STOUFFER--STRICKLER.

- VI. 11. ANNA STOUFFER, b. April 15, 1816; d. Aug. 10, 1881;
 loc. 19, 1835, m. Jacob Strickler; b. Jan. 23, 1815; d. Feb-
 ruary 10, 1895.
- VII. 1. HENRY B. STRICKLER (Bishop), b. Nov. 13, 1810;
 Dec. 9, 1866, m. Fanna Hershey; b. Mar. 17, 1811.
- VIII. 1. Son, b. Feb. 1868; d. in infancy.
- VIII. 2. Emerson Strickler, (A. B.) b. April 12, 1869.
- VIII. 3. Ambrose Strickler, (M. E.) b. Sep. 29, 1871;
- VIII. 4. Fanny Strickler, b. April 5, 1876; Dec. 31, 1901, m.
 Charles Henry Quereau.
- VII. 2. KATHERINE STRICKLER, b. Feb. 10, 1812; Oct. 23,
 1878, m. Jacob S. Stoner; b. Feb. 26, 1815. See VII.1, under
 VI.12.
- VII. 3. JOHN S. STRICKLER, b. Dec. 11, 1813; Dec. 30, 1868,
 m. Helen Mar Heatherington.
- VIII. 1. Harvey Strickler, (Attv.) b. Aug. 22, 1870; May 6,
 1896, m. Sara Irene Buell.
- ix. 1. Harvey Strickler, Jr., b. April 1897.
- ix. 2. John Niles Strickler, b. Oct. 9, 1898;
- ix. 3. Clinton Buell Strickler, b. Aug. 1901.
- VIII. 2. Anna Frances Strickler, b. July 1, 1872; d. June 3,
 1877.
- VIII. 3. George Wilton Strickler, b. Jan. 29, 1874;

V. 3. JACOB STOUFFER.

VI. 11 ANNA STOUFFER--STRICKLER.

- VIII. 4. Mary Kate Strickler, (Graduate Nurse), b. Oct. 11, 1875.
- VII. 4. ABRAHAM STRICKLER, b. Jan. 10, 1816; Dec. 27, 1870, m. Mary Stoner; b. March 9, 1818.
- VII. 5. ELIZABETH STRICKLER, b. Feb. 1848; d. Feb. 1851;
- VII. 6. MARY STRICKLER, b. Dec. 12, 1849.
- VII. 7. JACOB STRICKLER, b. Nov. 22, 1851; Oct. 15, 1885, m. Jessie Fremont Miles; b. March 11, 1862.
- VIII. 1. Daughter, d. July 29, 1887, in infancy.
- VIII. 2. Helen Miles Strickler, b. Feb. 9, 1892.
- VII. 8. DANIEL BENJAMIN STRICKLER, b. April 5, 1854; Nov. 3, 1884, m. (1st) Flora Wells; d. Aug. 6, 1888; Oct. 1893, m. (2nd) Carrie Augusta Parson.
- VIII. 1. Stanly Parson Strickler, b. July 7, 1896; d. Jan. 1899.
- VII. 9. AMOS STRICKLER, b. Oct. 3, 1856; Dec. 17, 1885, m. Ella Aloda Etter; b. July 8, 1863.
- VIII. 1. Jacob Etter Strickler, b. Jan. 25, 1887;
- VIII. 2. Edward Greenawalt Strickler, b. Nov. 27, 1888;
- VIII. 3. Fred Stouffer Strickler, b. March 18, 1890;
- VIII. 4. Anna Amelia Strickler, b. Aug. 16, 1893;
- VIII. 5. Mary Bowman Strickler, b. Dec. 16, 1901.
- VII. 10. DAVID ABNER STRICKLER, M. D., b. March 26, 1859; June 27, 1883, m. (1st) Susan R. Shirk; b. Sep. 7,

V. 3. JACOB STOUFFER.

VI. 11. ANNA STOUFFER--STRICKLER.

1860; d. Feb. 29, 1881. Aug. 1887. m. (2nd) Gertrude Olmstead; d. Aug. 1896.

VIII. 1. Lynda Louise Strickler, b. July 29, 1888;

VIII. 2. Gertrude A. Strickler, b. March 29, 1890.

*Data furnished by the respective families of VI.11, Anna

V. 3 JACOB STOUFFER. VI. 12. MAGDALENA STOUFFER--STONER.

VI. 12. MAGDALENA, b. April 10, 1818; d. Aug. 23, 1890; Jan. 31, 1839, m. Isaac Stoner; b. Sep. 25, 1809; d. Sep. 1, 1850.

VII. 1. ELIZABEH STONER, b. April 4, 1810; d. July 14, 1902; Feb. 10, 1861, m. Abner Miller; b. Jan. 10, 1832.

VIII. 1. Isaac Stoner Miller, b. July 3, 1862; Oct. 21, 1888, m. Emma N. Miller.

ix. Paul Stoner Miller, b. Nov. 12, 1894.

VIII. 2. Ira Miller, b. Sep. 2, 1863;

VIII. 3. Son, b. Jan. 11, 1865; d. April 17, 1865;

VIII. 4. Harvey S. Miller, b. Feb. 10, 1866; Jan. 17, 1895, m. Philippine Louise Raw.

ix. 1. Helen Lucile Miller, b. Sep. 22, 1896;

ix. 2. Charles Walter Miller, b. Oct. 30, 1899.

VIII. 5. Charles Miller, b. Sep. 7, 1867; Nov. 28, 1895, m. Angelia Louise Heckman.

ix. Ian Ira Miller, b. March 10, 1897.

VIII. 6. J. Abner Miller, b. Sept. 21, 1868; May 15, 1894, m. Barbara S. Newman; b. July 5, 1873.

ix. 1. Frederick Newman Miller, b. Dec. 17, 1896;

ix. 2. Edward Frantz Miller, b. March 29, 1898;

ix. 3. Richard Alton Miller, b. May 3, 1900.

VIII. 7. Martha K. Miller, b. Nov. 16, 1869;

VIII. 8. Edward Miller, b. Feb. 23, 1874;

V. 3. JACOB STOUFFER. VI. 12. MAGDALENA STOUFFER--STONER.

- VIII 7. Mary E. Miller, b. May 10, 1872; Feb. 3, 1895, m.
Benjamin F. Sniely. See VII.8, under VI.10.
- VIII. 19. David Miller, b. May 11, 1874;
- VIII. 11. Francis H. Miller, b. Sep. 21, 1877;
- VIII. 15. Helen E. Miller, b. May 23, 1880.
- VII. 1. SAMUEL STONER, b. Sep. 7, 1811; d. Nov. 25, 1864;
- VII. 5. MARY STONER, b. April 3, 1813;
- VII. 4. JACOB S. STONER, b. Feb. 26, 1815; Dec. 19, 1871, m.
(1st) Christina A. Good; d. Aug. 18, 1875.
- VIII. 1. Alice G. Stoner, b. Jan. 30, 1873; Feb. 15, 1893, m.
George Baer.
- O. 1. Christa Baer, b. Jan. 1891; d. March 18, 1894;
- O. 2. John H. Baer, b. April 1, 1895;
- O. 3. Jacob Stoner Baer, b. Aug. 12, 1897;
- O. 4. Burnet Baer, b. Sep. 11, 1899;
- O. 5. Martha Paer, b. Sep. 6, 1901.
- O. 6. Mary Paer, b. Sep., d. Dec. 1903.
- VIII. 2. Henry G. Stoner, b. June 23, 1874; Dec. 12, 1900,
m. Blanche Lucille Plank.
- VII. 1. J. S. STONER, Oct. 23, 1878, m. (2nd) Katherine Strick-
ler.
- VIII. 1. Anna Stoner, b. May 1, 1880;
- VIII. 2. Frank Stoner, b. April 16, 1882;

V. 3. JACOB STOUFFER. VI. 12. MAGDALENA STOUFFER-STONER.

VIII. 3. Paul Stoner, b. July 11, 1881;

VIII. 4. Anna Stoner, b. Aug. 21, 1887.

VII. 5. ANNIE F. STONER, b. Dec. 4, 1846; Dec. 2, 1875, m.
Samuel S. Stouffer; b. 1846. See VII.4. under VI.9.

VII. 6. AMANDA STONER, b. Sep. 19, 1848; d. Aug. 13, 1850.

VII. 7. Daughter, b. Aug. 2, 1850; d. Aug. 13, 1850.

*Data furnished by Mrs. Abner Miller, Waynesboro, Pa.

V. 3. JACOB STOUFFER.

VI. 13. DANIEL STOUFFER.

- VI. 6. DANIEL, b. June 18, 1820; d. May 17, 1888; Oct. 1842.
m. Leah Ryder; b. April 15, 1817.
- VII. 1. ADAM R. STOUFFER, b. Feb. 19, 1811; 1866, m. Mary
C. Metz.
- VIII. 1. Elmer J. Stouffer, b. 1866; Aug. 20, 1895, m. Emma
Maria Hoffsmith.
ix. Jay Harold Stouffer, b. July 13, 1896.
- VIII. 2. Ida May Stouffer, b. 1869;
- VIII. 3. Elsie Virginia Stouffer, b. 1871; d. June 13, 1903;
Jan. 9, 1903, m. Walter LeRoy Opdyke.
- VIII. 4. Anna E. Stouffer, b. 1873; Nov. 14, 1898, m. Harry E.
Graham.
ix. Mary Catherine Graham, b. May 11, 1901.
- VII. 2. JACOB STOUFFER, b. May 6, 1845; d. Jan. 18, 1861.
- VII. 3. DAVID STOUFFER, M. D., b. April 23, 1849, d. March
16, 1874, m. Mary Lippencott.
- VII. 4. Son b. April 1852; d. in infancy;
- VII. 5. Daughter b. Dec. 1853; d. in infancy.

*Data furnished by Mrs. A. R. Stouffer, Stoufferstown, Pa.

V. 3. JACOB STOUFFER.

VI. 14. BARBARA STOUFFER=FRANTZ.

VI. 14. BARBARA. b. March 16, 1822; d. Aug. 13, 1884; Dec. 24, 1846, m. Samuel Frantz; b. Sep. 1, 1821; d. Sep. 14, 1901.

VII. 1. EMMA S. FRANTZ, b. March 18, 1849; March 16, 1870, m. Jacob F. Newman; b. March 30, 1841.

VIII. 1. Martin F. Newman. b. Feb. 15, 1871; m. Margaret E. Fahnestock Nov. 3, 1903.

VIII. 2. Barbara Stouffer Newman. b. July 5, 1873; May 15, 1893, m. J. Abner Miller. b. Sep. 21, 1868. See VIII.6. under VI.12.

VIII. 3. Mary Ellen Newman. b. March 31, 1876;

VIII. 4. Margaret Elizabeth Newman, (Graduate Nurse) b. March 15, 1880;

VIII. 5. Samuel Frantz Newman. b. Oct. 10, 1882;

VIII. 6. Theresa Katherine Newman, b. Oct. 20, 1885

VIII. 7. Eva Louise Newman. b. April 16, 1888;

VIII. 8. Frederick Newman. b. Aug. 13, 1890;

VIII. 9. Phoebe Anna Newman. b. Jan. 8, 1892; d. April 11, 1893;

VIII. 10. Agnes Newman. b. Aug. 31, 1895.

VII. 2. EDWARD FRANTZ. b. July 8, 1851; Sep. 1888, m. Ella R. Beatty, b. June 23, 1852.

VIII. 1. Ira Beatty Frantz. b. July 11, 1891; d. Aug. 1891.

VII. 3. LOUISE FRANTZ. b. March 1853, d. July 1855;

V. 3. JACOB STOUFFER. VI. 14. BARBARA STOUFFER-FRANTZ.

- VII. 1. DR. HENRY FRANTZ, b. Oct. 21, 1855;
VII. 2. IRA FRANTZ, b. Nov. 21, 1857; d. July 5, 1899.
VII. 3. MALINDA KATHERINE FRANTZ, b. Nov. 2, 1859;
 Jan. 26, 1881, m. Alpheus Fahnestock.
VIII. 1. Ruth Fahnestock, b. May 10, 1882;
VIII. 2. Samuel Frantz Fahnestock, b. Oct. 10, 1883; d. Aug.
 25, 1903.
VII. 7. ALFRED JACOB FRANTZ, b. Nov. 7, 1861; Sep. 21,
1894, m. Mary K. Gibson, b. in Scotland.
VIII. 1. Angus Macdonald Frantz, b. June 20, 1895;
VIII. 2. Samuel Gibson Frantz, b. March 15, 1897;
VIII. 3. Barbara Frantz, b. Feb. 11, 1899;
VIII. 4. Janet Berbeck Frantz, b. Sep. 25, 1901;
VIII. 5. Mary Allison Frantz, b. Sep. 1903.
VII. 8. CHARLES FRANCIS FRANTZ, b. Dec. 7, 1866; June
 3, 1899, m. Mary Swetting; b. June 11, 1862., St. Paul, Minn.
VIII. 1. Dorothy Frantz, b. March 19, 1900;
VIII. 2. Helen Frantz, b. April 18, 1902.
 *(E. of descendants of VII.14. Barbara, furnished by Mrs. Jacob
 Newman, Warminster, Pa.)*

V 3. JACOB STOUFFER.**VI. 15. LEAH STOUFFER--FRANTZ.**

- VI. 15. LEAH, b. Nov. 7, 1823; d. Oct. 31, 1891; Oct. 4, 1842, m. Christian Frantz, b. May 4, 1819; d. March 10, 1885.
- VII. 1. ELIZABETH FRANTZ, b. Aug. 23, 1813; d. Aug. 22, 1903; Oct. 23, 1866, m. Simon P. Hawbecker; b. Nov. 11, 1843.
- VIII. 1. Elmer F. Hawbecker, b. Dec. 26, 1861; Oct. 25, 1891, m. Alice C. Piper.
- ix. 1. Harriet Leona Hawbecker, b. Aug. 26, 1892;
- ix. 2. James R. Hawbecker, b. Sep. 10, 1894.
- VIII. 2. Leah N. Hawbecker, b. Jan. 23, 1870; d. Aug. 29, 1890; May 16, 1889, m. Richard Tolman; d. Feb. 26, 1891.
- ix. LeRoy Scott Tolman, b. Aug. 10, 1890.
- VIII. 3. Anna M. Hawbecker, b. Aug. 6, 1872; Jan. 14, 1898, m. Charles Rigdon.
- VIII. 4. Lucy May Hawbecker, b. Feb. 21, 1815; d. April 19, 1891.
- VIII. 5. Etta V. Hawbecker, b. Nov. 16, 1876; March 25, 1896, m. Frank Stiles.
- VIII. 6. William Noble Hawbecker, b. April 11, 1879;
- VIII. 7. Sarah E. Hawbecker, b. Aug. 29, 1881;
- VIII. 8. Jason Ely Hawbecker, b. Aug. 19, 1884;
- VIII. 9. Ralph M. Hawbecker, b. Oct. 20, 1887.
- VII. 2. SARAH FRANTZ, b. Sep. 5, 1845; Oct. 25, 1864, m. Thomas O. Dailey; d. Sep. 5, 1898. *

V. 3 JACOB STOUFFER.

VI. 15. LEAH STOUFFER-FRANTZ.

VIII. 1. Harry F. Dailey, b. Dec. 11, 1865;

VIII. 2. Leah F. Dailey, b. Nov. 3, 1869; Sep. 17, 1889, m.
Edwin Constantine; b. May 23, 1867.

(x. 1. Henry F. Constantine, b. Jan. 21, 1891; d. Mar. 1, 1892.

(x. 2. Thomas P. Constantine, b. Feb. 16, 1895; d. Oct. 2,
1897.

(x. 3. Dorothy Jane Constantine, b. Sept. 7, 1900.

VIII. 3. William P. Dailey, b. April 13, 1873;

VIII. 4. Kate S. Dailey, b. Feb. 11, 1874; d. Aug. 1878;

VIII. 5. Annie M. Dailey, b. April 26, 1876; d. Nov. 1877;

VIII. 6. Nellie M. Dailey, (Graduate Nurse) b. Jan. 3, 1879.

VIII. 7. Daisy B. Dailey, b. Feb. 7, 1887;

VIII. 8. Mary C. Dailey, b. May 27, 1889;

VIII. 9. E. Rebecca Dailey, b. July 21, 1894.

VII. 3. ALBERT FRANTZ.

VII. 4. BENJAMIN S. FRANTZ, b. Dec. 29, 1849; Jan. 16, 1896,
m. Annie L. Frick.

VIII. May Frantz, b. Sep. 24, 1897.

VII. 5. ANNIE FRANTZ, b. June 5, 1852; d. June 5, 1900.

VII. 6. CHRISTIAN FRANTZ, b. May 13, 1851; Dec. 22, 1880,
m. Sarah Noble, b. Sep. 29, 1860.

VIII. 1. Jerome Noble Frantz, b. Oct. 17, 1881; m. Mary Landis
Jan. 11, 1904.

V. 3. JACOB STOUFFER.

VI. 15. LEAH STOUFFER--FRANTZ.

- VIII. 2. Fianna Strickler Frantz, b. Oct. 11, 1883.
VIII. 3. Frank Elmer Frantz, b. March 23, 1885;
VIII. 4. Ruth Frantz, b. July 3, 1887;
VIII. 5. Leah C. Frantz, b. Sep. 1889; d. March 3, 1892,
VIII. 6. Emerson Frantz, b. Dec. 6, 1891;
VIII. 7. Walter Frantz, b. April 30, 1893;
VIII. 8. Christian Frantz, b. Aug. 16, 1896.
VII. 7. JACOB FRANTZ, b. Sep. 6, 1856; Sep. 13, 1896, m.
Annie R. Stouffer.
VII. 8. MARTHA FRANTZ, b. Oct. 15, 1858; d. May 2, 1875;
VII. 9. EMMA FRANTZ, b. June 30, 1861; d. Aug. 25, 1865;
VII. 10. ETTA FRANTZ, (Graduate Nurse);
VII. 11. JOHN ELMER FRANTZ, b. Feb. 27, 1857; April 24,
1895, m. Edith C. Herr.
VIII. Raymond Herr Frantz, b. July 7, 1896.

*List of descendants VI. 12. Leah, prepared by Mrs. Sarah
Dailey and Miss Etta Frantz, Baltimore, Md.

V. 5. JOHN STOFFER.

VI. 1. ABRAHAM STOFFER.

- V. 5. JOHN STOFFER, b. Nov. 30, 1787; d. July 22, 1867;
(a) Hannah Price; b. April 25, 1789; d. Aug. 15, 1863.
- VI. 1. ABRAHAM STOFFER, b. Jan. 25, 1809; Feb. 23, 1832;
(a) Susanna Fairme; b. May 8, 1812. (d).
- VII. 1. NANCY STOFFER, b. July 26, 1833; m. Silar Anderson Koontz; b. Dec. 2, 1827; d. Oct. 23, 1898.
- VIII. 1. William H. Koontz, b. Sep. 5, 1851; Oct. 16, 1876; m. Helen Resser; b. July 2, 1856.
(a) 1. Minnie Koontz, b. Oct. 29, 1877; d. March 23, 1893.
(a) 2. Resser Koontz, b. June 6, 1881; d. May 15, 1892.
(a) 3. Harry Koontz, b. March 23, 1884.
(a) 4. Roy Koontz, b. July 8, 1886.
- VIII. 2. Benjamin F. Koontz, b. Sep. 6, 1853; d. Dec. 18, 1897;
(a) Emma Henneberger.
(a) 1. Ross F. Koontz, b. July 22, 1876; Sep., 1901; m. Anna H. Barney.
(a) 2. Dorothy Elizabeth Koontz, b. June 8, 1902.
(a) 3. Charles Koontz, b. Sep. 22, 1878;
(a) 4. Bessie Koontz, b. May 1, 1880; d. Jan. 16, 1884;
(a) 5. Grace Koontz, b. Feb. 28, 1882; d. in infancy.
(a) 6. Harry Koontz, b. Sep. 13, 1883;
(a) 7. Floss Koontz, b. Feb. 14, 1886.

V. 5. JOHN STOFFER.

VI. 1. ABRAHAM STOFFER.

VIII. 3. Daniel Stouffer Koontz. b. Aug. 20, 1856; April 3, 1877. m. Mary Johnston; b. Sep. 26, 1856.

ix. 1. Carrie Koontz. b. Jan. 21, 1878; July 22, 1901. m. Lewis Kleeman. M. D.

ix. 2. Charles Koontz. b. June 16, 1881;

ix. 3. Grace Koontz. b. July 30, 1885;

ix. 4. Daniel Koontz. b. Nov. 14, 1887;

ix. 5. Delma Koontz. b. Aug. 11, 1890.

VIII. 4. John E. Koontz. b. Sep. 22, 1860; April 25, 1893. m. Nora Remington; b. April 29, 1873.

ix. 1. Claude Anderson Koontz. b. March 11, 1894;

ix. 2. Tressa Blanche Koontz. b. Feb. 8, 1897.

VIII. 5. Idella Koontz. b. April 14; 1864. m. John J. Galor. b. Dec. 8, 1862.

ix. John Bruce Galor. b. Nov. 28, 1886; d. in infancy.

VIII. 6. Alvey Koontz. b. March 2, 1867; d. July 26, 1869.

*Data furnished by Mrs. Nancy Stouffer Koontz.

VII. 2. BENJAMIN F. STOFFER. b. May 23, 1835; d. Feb. 12, 1896; Aug. 30, 1855. m. Mary E. Koontz; b. Sep. 10, 1836.

VIII. 1. Julia A. Stouffer. b. May 18, 1857; May 1880. m. D. B. Zellers.

ix. 1. Daisy Zellers (d.); ix. 2. Leslie Zellers (d.);

ix. 3. Benjamin Zellers. (d.); ix. 4. Charley Zellers;

V. 5. JOHN STOFFER.

VI. 1. ABRAHAM STOFFER.

- (a) 5. Frank Zellers; ix. 6. Maynard Zellers.
- VIII. 2. Franklin K. Stouffer, b. Oct. 1858; Nov. 1891, m. Cora Madison.
- (a) 1. Benjamin Stouffer, (d.); ix. 2. Harry Stouffer, (d.);
- (c) 3. Mary Stouffer; ix. 1. Charley Stouffer;
- (d) 5. Freddie Stouffer.
- VIII. 3. Susan Elizabeth Stouffer, b. Nov. 11, 1860; Nov. 1880, m. C. H. Price.
- VIII. 4. Latha Ellen Stouffer, b. Dec. 13, 1863; Feb. 1889, m. J. C. Burke.
- (a) 1. Charley Burke; ix. 2. Ralph Burke;
- (c) 3. Helen Burke.
- VIII. 5. Emma M. Stouffer, b. April 11, 1866; Dec. 1892, m. W. J. Van Dyke.
- (a) 1. Floyd Van Dyke; ix. 2. Foster Van Dyke;
- (c) 3. Errol Van Dyke; ix. 1. Ella Van Dyke;
- (d) 6. Ray Van Dyke.
- VIII. 6. William P. Stouffer, b. Oct. 19, 1867; Nov. 1888, m. Emma Haugb.
- (a) 1. Earl Stouffer; ix. 2. Raymond Stouffer;
- (a) 6. Mary Stouffer; ix. 1. Mable Stouffer.
- VIII. 7. Emma I. Stouffer, b. May 21, 1879; Feb. 1898, m. A. E. Philiz.

V. 5. JOHN STOUFFER.

VI. 1. ABRAHAM STOUFFER.

VIII. 8. Helen M. Stouffer, b. Jan. 20, 1813; Feb. 1897, m. D. R. Samsel.

ix. 1. Paul Samsel (d.); ix. 2. Bernice Samsel;

ix. 3. Ralph Samsel.

VIII. 9. Daniel Otis Stouffer, b. March 1, 1815; Nov. 1897, m. Elva Diehl.

ix. 1. Lester Stouffer.

VIII. 10. Bertha V. Stouffer,

b. Feb. 22, 1877; d. April 25, 1880.

VIII. 11. Bertie V. Stouffer,

b. Feb. 22, 1877; March 1897, m. Nellie Courad.

}
} Twins.
}

ix. Clarence Stouffer.

VIII.12. Clara Edith Stouffer, b. Aug. 13, 1879;

VIII. 13. Mary B. Stouffer, b. June 30, 1881 d. Aug. 11, 1881.

*Data furnished by Mrs. Sarah Boerner, Waynesboro, Pa.

VII. 3. HANNAH STOUFFER, b. Feb. 3, 1837; Nov. 11, 1855, m. Thomas Kaylor.

VIII. 1. Clara E. Kaylor, b. Feb. 27, 1866; m. Charles Wisherd.

ix. 1. Nellie M. Wisherd, b. Jan. 10, 1890;

ix. 2. Bessie K. Wisherd, b. April 23, 1891;

ix. 3. Iva V. Wisherd, b. June 21, 1892;

ix. 4. John M. Wisherd, b. Dec. 21, 1893;

ix. 5. Mary H. Wishard, b. Jan. 14, 1896;

V. 5. JOHN STOFFER.

VI. 1. ABRAHAM STOFFER.

- (ix) 9. Fred Wislerd, b. May 23, 1897;
(x) 1. Bertha M. Wislerd, b. July 25, 1901.
- VIII. 3. Ida S. Kaylor, b. July 13, 1871; March 16, 1897, m.
Charles E. McKee.
(v) Wilcox K. McKee, b. July 21, 1898.
- VII. 0. REV. DANIEL FAIRNEY STOFFER, b. Jan. 1,
1839; d. Mar. 5 7, 1898; Nov. 1, 1858, m. Drusilla Kennedy
Cramer, 9, Apr. 11, 1839; d. Feb. 13, 1900.
- VIII. 1. Mary Edw. Stouffer, b. Nov. 18, 1860; Jan. 22,
1881, m. C. R. Scheller, M. D.
(v) Daniel Leon Scheller, b. Sept. 5, 1897.
- VIII. 2. Susan Jane Stouffer, b. April 11, 1869.
- VII. 5. JOHN F. STOFFER, b. Oct. 28, 1810; d. April 22,
1887; m. Sarah Ellen Gregory; b. Aug. 11, 1812; d. April 5,
1888.
- VIII. 1. Webster Gregory Stouffer, b. Nov. 29, 1868;
- VIII. 2. Mary Myrtle Stouffer, b. Sep. 22, 1871; Nov. 14, 1900,
m. Wm. B. Ranek,
(v) 1. Lucinda S. Ranek.
- VIII. 3. William Walter Stouffer, b. May 2, 1876;
- VIII. 4. Daniel Drew Stouffer, b. Oct. 3, 1877.
- VII. 6. JOSEPH STOFFER, b. Oct. 12, 1812.
- VII. 7. ELIZABETH STOFFER, b. March 22, 1816; d. April
7, 1876.

V. 5. JOHN STOFFER.

VI. 1. ABRAHAM STOFFER.

VII. 8. SARAH ELLEN STOFFER, b. Jan. 11, 1818; Feb. 19, 1867, m. George Boerner, b. Aug. 22, 1811.

VIII. 1. Walter Emerson Boerner, b. Dec. 28, 1867; Oct. 19, 1886, m. Rebecca J. Monn; b. June 9, 1867.

ix. 1. Harry G. Boerner, b. Dec. 3, 1888;

ix. 2. Maggie Bell Boerner, b. March 8, 1890; d. July 8, 1890.

ix. 3. Ralph Boerner, b. Aug. 3, 1891;

ix. 4. Mary Boerner, b. Dec. 3, 1892;

ix. 5. Clara E. Boerner, b. Nov. 11, 1896; d. Sep. 1, 1897.

ix. 6. George William Boerner, b. Oct. 1, 1899.

VIII. 2. Charles L. Boerner, b. Dec. 7, 1869; d. Mar. 11, 1870.

VIII. 3. Frank S. Boerner, b. Feb. 19, 1874;

VIII. 4. Daniel L. Boerner, b. March 2, 1873; Oct. 25, 1894, m. Jennie Newcomer, b. Oct. 36, 1872.

ix. 1. Irene Boerner, b. Oct. 16, 1895;

ix. 2. Robert Boerner, b. April 10, 1898.

VIII. 5. George W. Boerner, b. April 11, 1876; Jan. 29, 1899, m. Sadie Sailor, b. May, 18, 1873.

VIII. 6. Benjamin Boerner, b. Oct. 19, 1878; d. in infancy.

VIII. 7. Clarence E. Boerner,

b. April 19, 1881.

VIII. 8. Clara E. Boerner,

b. April 19, 1881; d. May 11, 1893.

} Twins

V. 5. JOHN STOFFER.

VI. 1. ABRAHAM STOFFER.

VIII. 9. Bossie M. Boerner, b. Jan. 18, 1885; d. Feb. 2, 1895.

VIII. 10. Lella M. Boerner, b. Feb. 12, 1888.

*Data furnished by Mrs. Sarah Boerner.

VII. 9. MARY MAGDALENA STOFFER, b. Feb. 3, 1859; d. July 9, 1851.

VII. 10. EMMA ALICE STOFFER, b. Oct. 10, 1853; Dec. 19, 1871, m. Joseph Grossnickel.

VIII. 1. Myrtie E. Grossnickel, b. Nov. 6, 1872.

VIII. 2. Clara A. Grossnickel, b. Mar. 10, 1874; d. Oct. 31, 1874.

VIII. 3. Howard Stanley Grossnickel, b. July 26, 1875;

VIII. 4. Luella May Grossnickel, b. April 7, 1877;

VIII. 5. Maynard Stouffer Grossnickel, b. July 22, 1879;

VIII. 6. Katie Susan Grossnickel, b. Oct. 1, 1881;

VIII. 7. Edgar Lee Grossnickel, b. Oct. 8, 1883; d. Feb. 2, 1902.

VIII. 8. Ernest Cleveland Grossnickel, b. Aug. 16, 1886;

VIII. 9. Harry Daniel Grossnickel, b. Aug. 20, 1889;

VIII. 10. Blanche Ora Grossnickel,

b. May 7, 1892.

VIII. 11. Grace Helen Grossnickel,

b. May 7, 1892; d. Jan. 5, 1893.

} Twins

*Data furnished by Mrs. Emma A. Grossnickel, Mapleville, Md.

VII. 11. SUSAN CLARA STOFFER, b. June 5, 1856; Nov. 3, 1889, m. Donald D. Rindart, b. April 13, 1847.

VIII. 1. Leola Stouffer Rindart, b. July 3, 1882;

VIII. 2. Katie May Rindart, b. Feb. 6, 1886.

V. 5 JOHN STOUFFER.

VI. 2. SUSAN STOUFFER--SHIRK.

- VI. 2. SUSAN STOUFFER. b. Nov. 24, 1810; d. May 23, 1885;
Oct. 16, 1828, m. Jacob Shirk; b. July 11, 1806; d. April
29, 1877.
- VII. 1. JOHN STOUFFER SHIRK. b. Nov. 4, 1829; d. Aug. 19,
1900; Oct. 22, 1850, m. Mary Bowles Miller; b. Dec. 5, 1827;
d. May 12, 1893.
- VIII. 1. Irvin Miller Shirk, b. Sep. 5, 1851; d. June 4, 1858.
- VIII. 2. Susan Margaret Shirk. b. March 29, 1853; Dec. 25,
1877, m. Henry Lewis Simpson.
- ix. 1. Jennie May Simpson. b. Feb. 15, 1880; May 22, 1900,
m. John Duncan Broadgate.
- ix. 2. Mary Miles Simpson. b. July 27, 1882;
- ix. 3. Harvey George Simpson. b. June 26, 1887.
- VIII. 3. Harry Miller Shirk, b. Nov. 3, 1854; Feb. 26, 1880,
m. Alice E. George.
- ix. 1. Sadie Shirk, b. Jan. 27, 1881;
- ix. 2. Harvey Shirk, b. July 3, 1888.
- VIII. 4. William St. Clair Shirk, b. June 15, 1856; m. (1st)
Georgia Smith; d. Oct. 6, 1889.
- ix. 1. Irvin Shirk, b. Oct. 27, 1880; March 5, 1902, m. Cora
Fuller.
- ix. 2. Carrie Adelia Shirk. b. Nov. 9, 1882;
- ix. 3. William St. Clair Shirk, b. Sep. 17, 1881;

V. 5. JOHN STOUFFER.

VI. 2. SUSAN STOUFFER--SHIRK.

- ca. 1. Georgia Shirk, b. Aug. 2, 1886;
ca. 5. Fred R. Shirk, b. July 12, 1889; d. Oct. 2, 1889.
- VIII. 1. William St. Clair Shirk, Oct. 19, 1896, m. (2nd)
Hannah Wilt.
- VIII. 3. Benjamin F. Shirk, b. Nov. 5, 1857; d. Oct. 12, 1859.
- VIII. 6. Isaac Newton Shirk, b. July 22, 1859; Dec. 20, 1881,
m. Viola Morse.
- ca. 1. Mable Shirk, b. Oct. 27, 1882;
ca. 2. Harry Shirk, b. Oct. 26, 1886;
ca. 3. Asa Shirk, b. Oct. 21, 1895;
ca. 4. Luella Shirk, b. Oct. 8, 1902.
- VIII. 7. Jennie May Shirk, b. April 29, 1861; Dec. 22, 1880,
m. William Sayre.
- VIII. 8. Carrie Hewitt Shirk, b. April 12, 1863; Dec. 20, 1885,
m. Berard Taylor Sherbon.
- ca. 1. Grace Sherbon, b. Sep. 18, 1884; d. May 10, 1885.
ca. 2. Jessie Winona Sherbon, b. April 19, 1886;
ca. 3. Fanny Blanch Sherbon, b. Nov. 2, 1889;
ca. 4. Daniel Taylor Sherbon, b. Nov. 29, 1902.
- VIII. 9. Rachel May Shirk, b. June 1, 1861; d. June 21, 1861.
- VIII. 10. John Stouffer Shirk, b. June 15, 1865; Sep. 11, 1887,
m. Medora George.
- ca. 7. Elmer Shirk, b. Aug. 19, 1888;

V. 5. JOHN STOUFFER.

VI. 2. SUSAN STOUFFER--SHIRK.

- ix. 2. Grace Shirk, b. Oct. 26, 1890.
- VIII. 11. Jessie McClure Shirk, b. April 1, 1867; Sep. 25, 1891, m. (1st) Inez May Ralston; d. 1892.
- ix. 1. Ora May Shirk, b. Aug. 11, 1892.
- VIII. 11. Jesse McClure Shirk, Oct. 4, 1894, m. (2d) Hattie E. Lewis.
- ix. 2. Paul Shirk, b. Nov. 11, 1895;
- ix. 3. Hettie Margaret Shirk, b. Oct. 9, 1898.
- VIII. 12. Perry Mason Shirk, b. Sep. 14, 1869; March 2, 1897, m. Fannie Holmes.
- ix. 1. Marie Shirk, b. Nov. 18, 1898;
- ix. 2. John Irvin Shirk, b. June 5, 1900;
- ix. 3. Glenn Shirk, b. Sep. 14, 1902; d. Oct. 8, 1902.
- VII. 2. BENJAMIN PALMER SHIRK, b. July 28, 1831; d. Nov. 12, 1875; April 8, 1858, m. Sarah I. Moffett.
- VIII. 1. Ella May Shirk, b. June 11, 1859; Jan. 8, 1879, m. John M. Rinewalt.
- VIII. 2. Harry Moffett Shirk, b. July 18, 1860; d. June, 20, 1879.
- VIII. 3. Benjamin Franklin Shirk, b. Jan. 27, 1866; Dec. 22, 1889, m. Viola Shore.
- ix. 1. Hattie Isabell Shirk, b. Feb. 6, 1891;
- ix. 2. Harold Anherst Shirk, b. May 30, 1894;

V. 5. JOHN STOUFFER.

VI. 2. SUSAN STOUFFER-SHIRK.

- (v). 3. Chester Emerson Shirk, b. Dec. 1, 1895; d. Sep. 1903.
(ix). 4. Benjamin Victor Shirk, b. April 12, 1898;
(ix). 5. Hugh Osborn Shirk, b. Sep. 30, 1900.
- VIII. 1. Walter Bruce Shirk, b. May 16, 1867; Nov. 25, 1891,
m. Anna Grace Cormany.
(ix). 1. Walter Cormany Shirk, b. Sep. 20, 1892;
(ix). 2. Benj. Rinewalt Shirk, b. May 13, 1895; d. Apr. 8, 1896.
(ix). 3. Robert Bruce Shirk, b. May 23, 1897;
(ix). 4. William Minton Shirk, b. March 1, 1900.
- VIII. 5. Fred Elmer Shirk, b. Aug. 17, 1868;
VIII. 6. Hattie Shirk, b. March 25, 1870;
VIII. 7. William R. Shirk, b. Feb. 24, 1872; d. March 3, 1873.
- VIII. 3. JESSE McCLURE SHIRK, b. Nov. 10, 1833, d. Sep.
29, 1888; Oct. 14, 1857, m. Cordelia Rahn; b. Oct. 30, 1810;
d. Sept. 16, 1891.
- VIII. 1. Clara G. Shirk, b. Sep. 12, 1858; d. May 25, 1889; Oct.
1881, m. N. A. Mackay.
(ix). 1. Jesse J. Mackay, b. July 23, 1882;
(ix). 2. Zella G. Mackay, b. Dec. 16, 1881.
- VIII. 2. Susie R. Shirk, b. Sep. 7, 1860; d. Feb. 29, 1881; June,
1-83, m. Dr. David A. Strickler.
- VIII. 3. Owen Miles Shirk, b. Aug. 3, 1862; d. April 24, 1863.
VIII. 4. Hattie B. Shirk, b. March 13, 1861; d. Oct. 20, 1861.

V. 5. JOHN STOFFER.

VI. 2. SUSAN STOFFER--SHIRK.

- VIII. 5. Mary C. Shirk, b. Nov. 11, 1866; d. Aug. 21, 1867.
VIII. 6. Zella F. Shirk, b. Dec. 9, 1867; d. July 24, 1899; m.
John W. Squires.
VIII. 7. Charles F. Shirk, b. Dec. 29, 1869; April 12, 1896, m.
Ellen McLaughlin.
ix. 1. Carl Shirk, b. Jan. 18, 1897.
VIII. 8. Carroll Lee Shirk, b. Sep. 1, 1873; d. June 15, 1899.
VIII. 9. Jesse B. Shirk, b. Oct. 17, 1881; d. Sep. 22, 1882.
VII. 4. HANNAH PRICE SHIRK, b. Dec. 17, 1835; Oct. 15,
1857, m. Owen Philips Miles; b. June 3, 1832; d. Sept. 22,
1896.
VIII. 1. William H. Miles, b. Aug. 1, 1858; d. Aug. 16, 1860.
VIII. 2. Joseph Shirk Miles, b. April 4, 1860; June 15, 1887,
m. Grace Coleman.
ix. 1. Nathaniel Miles, b. Nov. 15, 1888;
ix. 2. Coleman Miles, b. Nov. 30, 1890;
ix. 3. Theodore Miles, b. Nov. 13, 1895;
ix. 4. Owen Philips Miles, b. Dec. 14, 1896;
ix. 5. Elizabeth Miles, b. June 10, 1903,
VIII. 3. Jessie Fremont Miles, b. March 11, 1862; Oct. 15,
1885, m. Jacob S. Strickler.
ix. 1. Daughter, b. July 29, 1887; d. in infancy.
ix. 2. Helen Miles Strickler, b. Feb. 9, 1892;

V. 5. JOHN STOUFFER.

VI. 2. SUSAN STOUFFER--SHIRK.

- VIII. 4. Susan Rebecca Miles, b. May 28, 1863; Oct. 19, 1887,
m. Robert H. Campbell.
(a. 1. Jesse Campbell, b. April 19, 1889;
(b. 2. Samuel James Campbell, b. June 18, 1892.
- VIII. 5. Charles Keifer Miles, b. Sep. 1, 1865; June 20, 1888,
m. Motta K. Zuck.
(a. 1. Laurence Hursh Miles, b. June 18, 1889;
(b. 2. Paul R. Miles, b. June 11, 1891;
(c. 3. Louise Judson Miles, b. Oct. 9, 1892.
- VIII. 6. Jacob Herbert Miles, b. Oct. 13, 1868; June 21, 1897,
m. Jessie M. Hall.
- VIII. 7. Adoniram Judson Miles, b. Oct. 9, 1870; Sep. 15, 1896,
m. Clara E. Troutfetter.
(a. Dorothy Judson Miles, b. Aug. 1, 1897.
- VIII. 8. Mary Derrhurst Miles, b. June 26, 1873;
- VIII. 9. Edwin Lewis Miles, b. Jan. 1, 1876; d. Dec. 19, 1876.
- VII. 5. JACOB B. SHIRK, b. June 5, 1838; Sep. 30, 1861, m.
(1861) Annie E. Gotshall, b. Sep. 16, 1835; d. Oct. 19, 1885.
- VIII. 1. Wilmer Hostetter Shirk, b. Aug. 5, 1863; Sep. 10,
1881, m. Thirde L. Williamson; b. April 20, 1867.
(a. 1. Frank S. Shirk, b. June 3, 1886;
(b. 2. Carl L. Shirk, b. Nov. 18, 1887;
(c. 3. Guy A. Shirk, b. June 16, 1890;

V. 5. JOHN STOUFFER.

VI. 2. SUSAN STOUFFER--SHIRK.

- ix. 4. Bruce J. Shirk, b. Aug. 3, 1892;
ix. 5. Glen W. Shirk, b. Aug. 27, 1894;
ix. 6. Oscar A. Shirk, b. July 20, 1896;
ix. 7. Ethel M. Shirk, b. March 26, 1898;
ix. 8. Hazel B. Shirk, b. Aug. 9, 1900;
ix. 9. Loren D. Shirk, b. March 21, 1902.
- VIII. 2. George Gotshall Shirk, b. Sep. 24, 1865: April 9, 1890,
m. Lillie Bowlby; b. Feb. 12, 1868.
ix. 1. Ruth Shirk, b. Aug. 13, 1892;
ix. 2. Lillian Shirk, b. Feb. 24, 1896;
ix. 3. Charles B. Shirk, b. Feb. 14, 1901;
ix. 4. Naomi Shirk, b. Jan. 15, 1903;
- VIII. 3. Owen Miles Shirk, b. May 24, 1868: Dec. 31, 1896,
m. Tena Merilatt, b. Feb. 21, 1877;
ix. 1. Roy Shirk, b. May 20, 1898;
ix. 2. Neva Shirk, b. July 21, 1901.
- VIII. 4. Harvey Fisher Shirk, b. July 8, 1869: Aug. 8, 1900,
m. Bertha Ryan; b. Dec. 18, 1871.
ix. Elva Shirk, b. Aug. 2, 1902.
- VIII. 5. Frank Munson Shirk, b. July 5, 1871: Dec. 27, 1898,
m. Zuletta Ryan; b. Dec. 18, 1876.
ix. Pauline Shirk, b. May 25, 1902.

V. 5. JOHN STOUFFER.

VI. 2. SUSAN STOUFFER--SHIRK.

- VIII. 6. Ralph Jacob Shirk, b. Dec. 6, 1875; May 30, 1900.
m. Josie L. Weiss; b. Jan. 17, 1876.
(x. Mma Pearl Shirk, b. June 17, 1903.
- VII. 5. JACOB B. SHIRK, Oct. 7, 1886, m. (2d) Lizzie Trostle.
b. Aug. 27, 1853.
- VII. 6. ELIZABETH SNYDER SHIRK, b. Oct. 8, 1810; July
2, 1861, m. (1) Amos W. Hostetter; d. July 26, 1861.
- VIII. 1. Amos N. Hostetter, b. Oct. 23, 1861;
- VII. 6. ELIZABETH S. HOSTETTER, Dec. 7, 1870, m. (2)
Joseph Haller, M. D.
- VIII. 2. Frank H. Haller, b. June 21, 1874; Aug. 15, 1901, m.
Louise White.
- VII. 7. WILLIAM SNYDER SHIRK, b. Aug. 24, 1843; Dec. 23,
1898, m. Frances Hostain; b. April 3, 1818; d. June 2, 1886.
- VIII. 1. Miles H. Shirk, b. Dec. 5, 1870; d. Oct. 5, 1872.
- VIII. 2. Elizabeth Snyder Shirk, b. July 5, 1872; Oct. 22, 1891.
m. Samuel P. Johns.
a. 1. Miles Shirk Johns, b. Aug. 17, 1892;
a. 2. Samuel Hostain Johns, b. May 21, 1894.
- VIII. 6. Frances Mand Shirk, b. April 5, 1875; July 21, 1898,
m. William K. Hogg.
b. 1. Maria Frances Hogg, b. Aug. 5, 1899
b. 2. William Curtis Hogg, b. Nov. 30, 1900.

V. 5. JOHN STOUFFER.

VI. 2. SUSAN STOUFFER--SHIRK.

VIII. 1. William Snyder Shirk, b. Jan. 13, 1878; Nov. 6, 1901,
m. Mary McDougall.

VII. 8. JOSEPH BUSHEY SHIRK, b. Aug. 20, 1846; d. Sep.
21, 1849.

VII. 9. WINFIELD SCOTT SHIRK, b. May 27, 1849; d. Aug.
29, 18—

VII. 10. SOPHIE EMMA SHIRK, b. July 15, 1854; Sep. 15,
1875, m. George P. Perry.

VIII. 1. Raymond Perry, b. Sep. 16, 1876

VIII. 2. William H. Perry, b. April 14, 1878; June 18, 1901,
m. Mary A. Davis.

VIII. 3. Linda Perry, b. Oct. 18, 1880; May 8, 1901, m. E.
N. Aument.

ix. Richard Perry Aument, b. Feb. 22, 1902.

*Data for list of descendants of VI. 2. Susan Shirk, was fur-
nished by the respective families through the kindness and assist-
ance of Mrs. Jacob S. Strickler, Waynesboro, Pa.

V. 5. JOHN STOFFER. VI. 3. CATHARINE STOFFER-EMMERT.

- VII. 3. CATHARINE STOFFER, b. Nov. 27, 1812; d. Jan. 22, 1884; m. George Emmert; b. Feb. 10, 1809; d. Feb. 12, 1879.
- VIII. 4. JANNAH EMMERT, b. Aug. 10, 1851; d. Jan. 11, 1898; March 11, 1872; m. Albin Bohn; d. Dec. 25, 1881.
- VIII. 1. Barbara Catharine Bohn, b. Jan. 21, 1853; d. Jan. 20, 1892; m. Doug. Treat.
- ix. 1. Harry Walter Treat, b. Aug. 20, 1883.
- x. 2. Grace Belle Treat, b. Jan. 12, 1885.
- VIII. 2. George Valentine Bohn, b. July 29, 1851.
- VIII. 6. Ida Wolselmina Bohn, b. Nov. 11, 1856; m. Robert Armstrong.
- xi. 1. Robert G. Armstrong, b. Dec. 11, 1888; d. Jan. 25, 1889.
- xii. 2. John Orval Armstrong, b. Dec. 1889; d. Feb. 1892.
- xiii. 3. Margaret May Armstrong, b. Aug. 31, 1891.
- xiv. 4. Clara Franklin Armstrong, b. Dec. 16, 1892.
- VIII. 5. William Ammon Bohn, b. Sep. 15, 1858; Sep. 13, 1888; m. Rosa Foster.
- xv. Orval Bohn, b. Feb. 21, 1890.
- VIII. 7. Anna Eva Bohn, b. Feb. 3, 1861.
- VIII. 8. Mary Elizabeth Bohn, b. Oct. 8, 1863; Aug. 25, 1881; m. John Bayner Madden; b. June 9, 1857.
- xvi. 1. Eva Elizabeth Madden, b. Aug. 13, 1885.
- xvii. 2. Maggie Clara Madden, b. Dec. 9, 1887.

V. 5. JOHN STOUFFER. VI. 3. CATHARINE STOUFFER--EMMERT.

- ix. 3. Ellis John Maddan, b. Sep. 15, 1889;
ix. 4. Blanch Violet Maddan, b. Sep. 14, 1891;
ix. 5. Guy Charles Maddan, b. Nov. 12, 1893;
ix. 6. Earl Clarence Maddan, b. Dec. 25, 1896;
ix. 7. Lee Lawrence Maddan, b. Jan. 23, 1899;
ix. 8. Edith Pearl Maddan, b. March 12, 1901.
- VIII. 7. John A. Bohn and VIII. 8. Emma E. Bohn were Twins
VIII. 7. John A. Bohn, b. Dec. 21, 1866; m. Leota Dunean.
ix. 1. Walter Bohn, b. May 25, 1899;
ix. 2. Harold Bohn, b. July 10, 1900.
- VIII. 8. Emma Ella Bohn, b. Dec. 21, 1866; Nov. 25, 1886, m.
William Robert Mather; b. Jan. 31, 1860.
ix. 1. William Ray Mather, b. Nov. 3, 1887;
ix. 2. Benjamin Ira Mather, b. Sep. 8, 1892;
ix. 3. Elva May Mather, b. May 3, 1900.
- VIII. 9. Carlos F. Bohn, b. Mar 13, 1869; m. Jennie Knapp.
ix. 1. Carl Carlos Bohn, b. Sep. 10, 1895;
ix. 2. Clinton Bohn, b. Jan. 27, 1897;
ix. 3. Lee Ross Bohn, b. Feb. 15, 1901;
ix. 4. Merle Bohn, b. Oct. 2, 1902.
- VIII. 10. Charles Corwin Bohn, b. Oct. 4, 1875; Nov. 19, 1895,
m. Maud Walker; b. Sep. 22, 1877.
ix. 1. Mildred Winefred Bohn, b. Jan. 23, 1897;

V. 5. JOHN STOUFFER. VI. 3. CATHARINE STOUFFER-EMMERT.

63. 2. Howard Lagare Bohn, b. Dec. 16, 1898.
- VII. 4. NANCY EMMERT, b. Nov. 5, 1836; m. Jonathan Nipe; d. June 27, 1898.
- VIII. 1. Mattie Nipe, b. Aug. 5, 1861; m. J. R. Nichols.
64. 1. Don Carlos Nichols, b. Jan. 13, 1878; d. April 17, 1900.
68. 2. Elva Irene Nichols, b. June 29, 1898.
- VIII. 2. William H. Nipe, b. Nov. 29, 1862; d. April 14, 1883.
- VIII. 3. Elizabeth Nipe (d.); VIII. 4. George Nipe (d.);
- VIII. 5. Walter Nipe; VIII. 6. Ettie Nipe, b. Dec. 22, 1870; d. Mar. 11, 1891; m. Dec. 25, 1887, T. J. Karr.
68. 1. Virginia May Karr, b. Nov. 7, 1888.
69. 2. Martha Alice, b. Dec. 19, 1890.
- VIII. 7. Ross Jonathan Nipe.
- VII. 5. ELIZABETH EMMERT, b. Feb. 3, 1839; April 25, 1867.
65. Henry C. Buxton; b. March 5, 1811; d. Feb. 11, 1894.
- VIII. 1. Willie S. Buxton, b. Jan. 25, 1869; d. Aug. 21, 1869.
- VIII. 2. Walter H. Buxton, b. Dec. 25, 1871; May 8, 1894, m. Minnie Curry.
66. 1. Eugene Buxton, b. Nov. 22, 1895;
66. 2. Son, b. March 12, 1898; d. in infancy.
66. 3. Ruth Buxton, b. Oct. 1901.
- VIII. 3. Bertie R. Buxton,
b. June 21, 1875; d. Aug. 21, 1875.
- VIII. 4. Myrtie A. Buxton,
b. June 21, 1875; April 2, 1895, m. Frank L. White. } Twins.

V 5. JOHN STOUFFER. VI. 3. CATHARINE STOUFFER--EMMERT.

ix. 1. Verna M. White, b. March 6, 1897;

ix. 2. Ruby May White, b. June 21, 1900.

VIII. 5. Bertha May Buxton, b. May 5, 1878; d. Aug. 27, 1879.

VIII. 6. Ross Buxton, b. July 3, 1881.

VII. 4. JOHN STOUFFER EMMERT, b. April 1, 1841; d. April 18, 1884; m. Mary Sytle.

VIII. 1. Julia Emmert; VIII. 2. Ella Emmert;

VIII. 3. George Emmert; VIII. 4. Lake Emmert;

VIII. 5. Frank Emmert.

VII. 5. DANIEL EMMERT, b. Feb. 9, 1844; d. Nov. 17, 1902; Feb. 12, 1867. m. (1) Mary Strickler; d. 1873.

VIII. 1. Nellie Etta Emmert, b. Oct. 5, 1869; April 23, 1890, m. Samuel A. Keim.

ix. 1. Dayton Earl Keim, b. Dec. 23, 1892;

ix. 2. Alice Laura Keim, b. Feb. 5, 1894;

ix. 3. Geo. Hamilton Keim, b. Aug. 5, 1899.

VIII. 2. Frank George Emmert, b. Oct. 10, 1872; Feb. 28, 1898, m. Anne Hull.

ix. 1. Mary Ella Emmert, b. Dec. 6, 1899;

ix. 2. Herald Lee Roy Emmert, b. Jan. 26, 1902.

VII. 5. DANIEL EMMERT, Dec. 16, 1875. m. (2), Sarah E. Pyle.

VIII. 3. Mary Ella Emmert, b. Nov. 16, 1876; 1899. m. Richard S. Elliott.

V. 5 JOHN STOFFER. VI. 3. CATHARINE STOFFER-EMMERT.

- a) 1. Math. Joy Platt, b. Feb. 10, 1900; d. April 2, 1900.
VIII 2. Grace Lammert, b. Nov. 22, 1878; Nov. 7, 1900, m.
 Fred Lammert.
 a) 1. Elizabeth Hope Lammert, b. Oct. 28, 1901.
VIII 3. Malde Margaret Emmert, b. March 22, 1880;
VIII 6. Edith Ethel Emmert, b. Feb. 23, 1882; Jan. 1, 1902.
 a) Robert J. Solser.
 a) 1. Lois Solser, b. Nov. 7, 1902.
VIII 7. Annie Elora Emmert, b. Oct. 30, 1888;
VIII 8. Elvorne Edw. Emmert, b. Dec. 1, 1895.
VII c. ELVA B. EMMERT, b. June 11, 1847; m. John T. Price,
 d. Sep. 29, 1844; d. April 13, 1886.
VIII 1. Benjamin F. Price, b. Aug. 19, 1868; d. Nov. 18, 1869.
VIII 2. Charles W. Price, b. Aug. 23, 1870.
VIII a) Nellie M. Price, b. Nov. 5, 1872; m. Herbert O. Noble,
 a) 1. Benjamin Noble, b. Aug. 23, 1887.
 a) 2. Margaret Noble, b. Oct. 15, 1889.
VIII 4. Annie A. Price, b. July 28, 1875; m. Geo. L. Beeler.
VIII 5. Harry O. Price, b. Jan. 1, 1881.
VII 7. HENRY EMMERT, b. Feb. 29, 1850.
VII 8. SIMON EMMERT, b. July 19, 1852; Sep. 18, 1877, m.
 Elizabeth S. Dato.
VIII 2) Otto Emil Emmert, b. Sep. 11, 1893.

V. 5. JOHN STOUFFER.

VI. 4. MARY STOUFFER--SNYDER.

VII. 9. MARY CATHERINE EMMERT, b. May 2, 1855; d. Aug. 28, 1886; Dec. 30, 1880, m. Samuel King, b. Feb. 13, 1855.

VIII. 1. Daniel Webster King, b. Dec. 1, 1881;

VIII. 2. Ida May King, b. Nov. 30, 1881;

VIII. 3. Grace King, b. Aug. 28, 1886; d. Nov. 19, 1886.

VI. 4. MARY STOUFFER, b. Feb. 5, 1815; d. Sep. 23, 1898; Dec. 1, 1836, m. Samuel Snyder; b. Aug. 26, 1813; d. Mar. 30, 1898.

VII. 1. John B. Snyder, b. May 3, 1838; d. Aug. 1, 1886; May 21, 1861, m. Katherine Davis.

VIII. 1. Mary Barbara Snyder, b. Sep. 10, 1861; April 2, 1882, m. Benton Enochs.

ix. 1. Oliver Enochs, b. March 22, 1885.

ix. 2. John Edwards Enochs, b. Oct. 3, 1885;

ix. 3. Franklin Enochs, b. Sep. 5, 1888.

VIII. 2. Simon Stouffer Snyder, b. Sep. 3, 1866; June 9, 1887, m. Arinda V. Sadler.

ix. 1. Belva Snyder, b. April 17, 1888; d. Aug. 30, 1892;

ix. 2. Archie Snyder, b. Oct. 2, 1889;

ix. 3. Edith Snyder, b. May 19, 1891; d. Sep. 20, 1898;

ix. 4. Fessenden Snyder, b. March 1, 1900.

*Data for list of descendants of VI.3. Catherine Emmert was furnished by the respective families or their friends.

V. 5. JOHN STOFFER.

VI. 4. MARY STOFFER-SNYDER.

- VIII. 3. Oliver Franklin Snyder, b. Jan. 25, 1811; Nov. 18, 1891, m. Rosella Dimm.
- ix. 1. Jennie Snyder, b. Sep. 29, 1892;
- ix. 2. Mary Florence Snyder, b. Dec. 13, 1898;
- ix. 6. John Francis Snyder, b. Jan. 19, 1900.
- VIII. 4. Emma Frances Snyder, b. Sep. 25, 1811; Nov. 20, 1899, m. Charles Calvin.
- ix. 1. Ethel May Calvin, b. Feb. 13, 1893;
- ix. 2. Joseph Earl Calvin, b. May 16, 1897;
- ix. 3. Willie J. Calvin, b. Sep. 29, 1899; d. Nov. 21, 1899.
- ix. 4. Samuel C. Calvin, b. Nov. 3, 1900.
- VIII. 5. Katie Belle Snyder, b. April 3, 1811; March 4, 1897, m. Otto Stulabower.
- ix. 1. Melva May Stulabower, b. March 20, 1898;
- ix. 2. Ralph Stulabower, b. Aug. 27, 1900.
- VIII. 6. William Benton Snyder, b. Feb. 1, 1889; June 15, 1907, m. Lala Sutherland.
- VIII. 7. Samuel LeRoy Snyder, b. March 29, 1883.
- VIII. 8. Weber Cleveland Snyder, b. Sep. 19, 1885.
- VII. 2. BARBARA SYDER, b. Feb. 9, 1810; Sep. 1, 1862, m. (1) William L. Green; d. in Andersonville Prison, Feb. 1861. March 9, 1889, m. (2) Thomas J. Hayes.
- VIII. 1. John Hayes, b. Sep. 20, 1881; Aug. 31, 1902, m. Elizabeth Taylor.

V. 5. JOHN STOUFFER.

VI. 4. MARY STOUFFER--SNYDER.

- VII. 3. HANNAH SNYDER, b. April 1, 1842; Oct. 3, 1860, m.
James Jackson Lain, b. Aug. 27, 1839.
- VIII. 1. Joseph Benton Lain, b. Nov. 6, 1861; March 4, 1901,
m. Emma Merle.
ix. 1. Hazel Alice Lain, b. May 25, 1902.
- VIII. 2. William G. Lain, b. Feb. 5, 1864; d. Sep. 18, 1866.
- VIII. 3. Samuel Jasper Lain, b. Feb. 22, 1867; Nov. 4, 1891, m.
Alice Fawell.
ix. 1. Jay Lain, b. April 17, 1893.
ix. 2. Blanch Lain, b. Oct. 18, 1894;
ix. 3. James Roy Lain, b. April 12, 1898;
ix. 4. Ruth Marie Lain, b. Feb. 25, 1901.
- VIII. 4. James Edward Lain, b. Oct. 5, 1869; Dec. 31, 1891, m.
Lissa Hand.
ix. 1. Mary Lillian Lain, b. Oct. 20, 1892.
- VIII. 5. George Washington Lain, b. Jan. 16, 1872; Dec. 23,
1897, m. Ida Naomi Long.
ix. Grace Evelyn Lain, b. July 29, 1899.
- VIII. 6. Frank Benjamin Lain, b. Oct. 29, 1874; Dec. 27, 1899,
m. Maggie May Hickey.
- VIII. 7. Martin Luther Lain, b. Oct. 5, 1877; Dec. 30, 1900, m.
Frankie Sutherland.
ix. Ruth Lourie Lain, b. Dec. 14, 1901.
- VIII. 8. John Pressley Lain, b. May, 17, 1880; Oct. 27, 1900,
m. Mary Elizabeth Weaver.
ix. 1. Pearl Lillian Lain, b. June 1, 1902.
- VII. 4. JOSEPH A. SNYDER, b. May 6, 1844; d. Aug. 16, 1866.

V. 5. JOHN STOUFFER.

VI. 4. MARY STOUFFER-SNYDER.

- VII. 5. SIMON PETER SNYDER, b. July 13, 1817; June 2, 1870; m. Mary E. Repp; b. April 8, 1850.
- VIII. 1. Ella May Snyder, b. Dec. 2, 1871; m. William Renner; b. Nov. 29, 1863.
- ix. 1. May Renner, b. April 8, 1897;
- ix. 2. Ira Renner, b. July 16, 1899;
- ix. 3. Edith Renner, b. Jan. 5, 1901.
- VIII. 2. Benjamin F. Snyder, b. Aug. 12, 1871; Feb. 6, 1898; m. Claudie B. Hash; b. Aug. 19, 1879.
- ix. 1. Carl Esford Snyder, b. Sep. 9, 1899;
- ix. 2. Caronce Joseph Snyder, b. Sep. 21, 1901.
- VIII. 3. Charles W. Snyder, b. Nov. 13, 1878; m. Lottie A. Hash; b. June 11, 1875.
- ix. 1. Ruth V. Snyder, b. Feb. 15, 1900.
- ix. 2. Mabel Marie Snyder, b. Dec. 29, 1901.
- VIII. 4. Simon W. Snyder, b. Nov. 21, 1881; d. Aug. 24, 1881.
- VIII. 5. Grover E. Snyder, b. Dec. 1, 1888.
- VII. 6. MARY E. SNYDER, b. Nov. 2, 1850; d. Sep. 3, 1851.
- VII. 7. SAMUEL JASPER SNYDER, b. Sep. 13, 1851; June 1, 1876; m. Louella Burge; b. April 25, 1848.
- VIII. 1. Mary Florence Snyder, b. April 5, 1878; Feb. 25, 1896; m. George Arthur Barret, b. Feb. 25, 1896.
- ix. 1. Ercelle Floyd Barret, b. March 5, 1897;
- ix. 2. Merton Jasper Barret, b. Jan. 30, 1899.
- VIII. 2. Mabel Burge Snyder, b. June 1, 1881; Nov. 28, 1900; m. Henry Sylvester Smith.
- VIII. 3. Charles Alfred Roscoe Snyder, b. June 28, 1881.
- VII. 8. HIRAM W. SNYDER, b. May 8, 1857; d. Aug. 31, 1860.

V. 5 JOHN STOUFFER.

VI. 6. ELIZABETH STOUFFER--: SMITH.

VI. 5. JACOB STOUFFER, d. in infancy.

VI. 6. ELIZABETH STOUFFER, b. Sep. 21, 1819; d. Nov. 19, 1884; Feb. 15, 1838, m. William R. Smith; b. May 12, 1814; d. Dec. 3, 1856.

VII. 1. BARBARA ANN SMITH, b. Dec. 5, 1838; Oct. 15, 1857, m. Jacob Haynes; b. Dec. 1, 1835.

VII. 2. JOHN F. SMITH, b. Nov. 16, 1841; d. Feb. 20, 1863, in the Civil War.

VII. 3. JACOB P. SMITH, b. Feb. 20, 1844; 1866 m. Mary Munsinger; b. Sep. 17, 1849.

VIII. 1. Chavley Smith, b. Dec. 3, 1883.

VII. 4. HANNAH SMITH, b. Aug. 30, 1846; March 13, 1864, m. Adam Fulrath; b. April 22, 1838.

VIII. 1. William R. Fulrath, b. April 7, 1865; April 11, 1886, m. Irene Smith; b. April 18, 1867.

ix. 1. Lettie Fulrath, b. June 20, 1891;

ix. 2. Lillian Fulrath, b. Dec. 24, 1895;

ix. 3. Logan Fulrath, b. June 2, 1901.

VIII. 2. George W. Fulrath, b. Feb. 6, 1867; Dec. 1, 1897, m. Mae Bolton; b. May 20, 1876.

ix. 1. Neva Fulrath, b. April 7, 1899;

ix. 2. Lucile Fulrath, b. Sep. 20, 1900;

ix. 3. Dorothy Fulrath, b. Dec. 21, 1901.

VIII. 3. Addie Fulrath, b. Dec. 21, 1868; Nov. 30, 1889, m. W. H. Christian; b. Feb. 11, 1862.

ix. 1. Verne Christian, b. Nov. 24, 1891;

ix. 2. Lula Christian, b. July 24, 1895.

V. 5. JOHN STOUFFER.

VI. 6. ELIZABETH STOUFFER-SMITH.

- VIII. 4. Jacob D. Fuhrath, b. April 8, 1872; Nov. 3, 1898, m. Lora Holland, b. Oct. 25, 1880.
 (a. Marian Fuhrath, b. July 20, 1900.)
- VIII. 5. Wesley Fuhrath, b. June 23, 1874; Dec. 23, 1896, m. Lida Caskey, b. Aug. 25, 1877.
 (a. Lynn Fuhrath, b. Jan. 1898.)
- VIII. 6. Cora Fuhrath, b. Nov. 23, 1876; July 1, 1896, m. Orval Smith, b. Oct. 17, 1875.
 (a. Mabel Fuhrath-Smith, b. Oct. 29, 1897.)
- VIII. 7. Adam M. Fuhrath, b. March 7, 1879.
- VIII. 8. Lizzie Fuhrath, b. Dec. 21, 1881.
- VIII. 9. Grace Fuhrath, b. July 5, 1884.
- VIII. 10. Clarence Fuhrath, b. Feb. 6, 1886.
- VIII. 11. Nellie Fuhrath, b. Jan. 5, 1890.
- VII. 5. GEORGE M. SMITH, b. Jan. 9, 1849; d. July 27, 1849.
- VII. 6. WILLIAM H. SMITH, b. June 1, 1851; d. Dec. 3, 1856.
- VII. 7. DANIEL R. SMITH, b. June 13, 1854; d. Feb. 20, 1863.
- VII. 8. SUSAN C. SMITH, b. May 3, 1857; Sep. 15, 1874, m. William W. Oberheim; b. May 1, 1849.
- VIII. 1. Oscar Oberheim, b. Oct. 12, 1875.
- VIII. 2. Laura Oberheim, b. Feb. 8, 1877; June 1, 1899, m. Peter Fuhrath, b. March 19, 1876.
 (a. I. Harold Fuhrath, b. Feb. 27, 1900;
 (a. 2. Lida Fuhrath, b. Nov. 29, 1904.)
- VIII. 3. Lewis Oberheim, b. Jan. 11, 1879.
- VIII. 4. Dora Oberheim, b. Nov. 26, 1881; Aug. 27, 1902, m. George Smith, b. March 11, 1873.

V. 5. JOHN STOUFFER.

VI. 7. HANNAH STOUFFER--SMITH.

- VIII. 5. Mabel Oberheim, b. Nov. 20, 1893;
VIII. 6. Grace Oberheim, b. Sep. 7, 1895.
VII. 9. MARY E. SMITH, b. Sep. 15, 1861; Jan. 1, 1880, m.
J. M. Munsinger; b. Sep. 10, 1859.
VIII. 1. Grace Munsinger, b. Jan. 13, 1881;
VIII. 2. Lawrence Munsinger, b. Jan. 28, 1884;
VIII. 3. Melvin A. Munsinger, b. July 18, 1890,
VIII. 4. Leona Munsinger, b. Sep. 24, 1899.
*Data for VI. 6. Elizabeth, was furnished by rM. Adam Ful-
rath, Mt. Carroll, Ill., and by Mrs. Jacob Haynes, Columbus, Ind.
VI. 7. HANNAH STOUFFER, b. March 27, 1820; d. April 19,
1898; m. George Smith; b. Jan. 6, 1817; d. Nov. 14, 1886.
VII. 1. SUSAN E. SMITH, b. Nov. 29, 1844; m. Simon Shetter;
b. July 24, 1841; d. July 22, 1901.
VIII. 1. E. A. Shetter.
VII. 2. J. S. SMITH, b. Nov. 22, 1846; m. Josie Wagner.
VIII. 1. Homer Smith.
VII. 3. WILLIAM OTTERBEIN SMITH, M. D., b. July 4,
1849; July 11, 1872, m. Lizzie M. Myers; b. May 21, 1845.
VIII. 1. Caroline E. Smith, b. Sep. 9, 1874;
VIII. 2. Kirkwood E. Smith, b. Nov. 8, 1876.
VII. 4. GEORGE H. SMITH, b. April 1, 1864; m. Adlie Eby.
VIII. Irma Smith, b. July 10, 1884.
VII. 5. MARY C. SMITH, b. Jan. 20, 1853; m. Rev. J. T. Shaffer.
VIII. 1. Herbert Shaffer.

*Data for VI. 7. Hannah, was furnished by Mrs. Susan E. Shetter

V. 5. JOHN STOUFFER.

VI. 8. NANCY STOUFFER--ADAMS.

- VI. 8. NANCY STOUFFER, b. Sept. 1, 1821; d. Oct. 27, 1900;
 No. 21, 1843, m. Jacob Adams, b. Oct. 8, 1817; d. Apr. 1, 1891.
- VII. 1. SUSAN ELIZABETH ADAMS, b. Oct. 17, 1811; 1867,
 m. John Lambert Newman.
- VIII. 1. Daisy May Newman; 1888, m. Samuel Rush Hollinger.
 ix. 1. James Earl Hollinger, b. 1889;
 ix. 2. Walter Eugene Hollinger, b. 1890;
 ix. 3. Lester Rush Hollinger, b. 1892;
 ix. 4. Daisy Irene Hollinger, b. 1895, (d.).
 ix. 5. Jacob Hollinger, b. 1896.
- VIII. 2. Nannie H. Newman; 1893, m. James Bittner.
 ix. 1. Helen Donaris Bittner, b. 1894;
 ix. 2. Paul Alton Bittner, b. 1896.
- VII. 2. JOHN STAUFFER ADAMS, d. in infancy.
 VII. 3. DAVID FRANKLIN ADAMS, (d.).
 VII. 4. ALFRED BRUCE ADAMS, (d.).
 VII. 5. MARY ALICE ADAMS, d. in infancy.
 VII. 6. JACOB PRICE ADAMS, d.
 VII. 7. ANNA CORA ADAMS, m. Fred. G. Knight.
 VIII. 1. Bruce Adams Knight; VIII. 2. Bessie M. Knight;
 VIII. 3. Florence Knight; VIII. 4. Frederick Knight;
 VIII. 5. Paul Reece Knight; VIII. 6. Robert Knight.
- VII. 8. ELLA MAY ADAMS;
 VII. 9. CHARLES M. ADAMS, m. Indiana May Wolford.
 VIII. 1. Jacob Snydel Adams; VIII. 2. Merle Adams;
 VIII. 3. Marie Adams; VIII. 4. Ruth Adams;
 VIII. 5. Robert Arlo Adams; VIII. 6. Paul R. Adams.
- *Data furnished by Miss Ella May Adams for Mrs. Nancy Adams

V 5. JOHN STOUFFER.**VI. 9. JOHN P. STOUFFER.**

- VI. 9. JOHN P. STOUFFER, b. Feb. 20, 1827; d. Nov. 27, 1896;
Dec. 22, 1846, m. (1st) Catherine Stouffer; b. Feb. 26, 1826;
d. July 17, 1863. See VII. 3. under VI. 1. Catherine.
- VII. 1. BENJAMIN FRANKLIN STOUFFER, b. Feb. 9, 1848;
Jan. 8, 1881, m. Linnie Leoto Smith.
- VIII. 1. Nannie K. Stouffer; VIII. 2. Harry J. Stouffer
- VII. 2. EMMA K. STOUFFER, b. Nov. 18, 1849; June 19, 1873,
m. Aaron Hunsecker; b. July 31, 1851.
- VIII. 1. Frank Hunsecker, b. Apr. 19, 1874; Jan. 14, 1900,
m. Danianna de la Cruz; b. Feb. 17, 1881.
ix. Marea Emma Hunsecker, b. Jan. 29, 1902.
- VIII. 2. Alice Hunsecker, b. Nov. 7, 1875; June 6, 1893, m.
Lewis Newell, (d).
ix. Donald D. Newell, b. June 27, 1894.
- VIII. 2. Mrs. Alice Newell, Feb. 9, 1899, m. Henry Coffman,
b. Jan. 1, 1858.
- VIII. 3. Kate Hunsecker, b. Aug. 24, 1877; Jan. 5, 1898, m.
Allen Keck; b. Dec. 3, 1871.
ix. 1. Carroll Keck, b. Jan. 21, 1899;
ix. 2. Roy Keck, b. Mar. 9, 1901; d. Aug. 4, 1902
- VIII. 4. Ray Hunsecker, b. Sep. 2, 1881.
- VII. 3. ALICE STOUFFER, b. Oct. 3, 1854. (Graduate Nurse).
- VI. 9. JOHN P. STOUFFER, m. (2nd) Mrs. Rebecca Miller,
m. (3rd) Nancy Sullivan.

V. 5. JOHN STOUFFER.

VI. 10. PETER B. STOUFFER.

- VI. 10. PETER B. STOUFFER, b. March 10, 1830, Sep. 10, 1859, m. Mary A. Miller, b. July 1, 1830; d. May 20, 1895.
- VII. 1. IDA F. STOUFFER, b. July 18, 1851, d. Aug. 23, 1871.
- VII. 2. JOHN W. STOUFFER, b. July 19, 1851; d. Jan. 1, 1887; May 30, 1878, m. Nellie Waddington.
- VIII. 1. Estella Stouffer, b. March 30, 1879.
- VIII. 2. Edgar Stouffer, b. July 1, 1886.
- VII. 3. EMMA K. STOUFFER, b. March 10, 1858, Oct. 28, 1880, m. (1st) L. R. Pilleps, d. Jan. 23, 1881.
- VII. 3. EMMA K. PHILLEPS, Oct. 14, 1891, m. John Robinson.
- VII. 1. FRANKLIN STOUFFER, b. March 10, 1860, d. 1861.

*Data furnished by Mr. Peter B. Stouffer.



LIBRARY OF CONGRESS



0 021 392 165 4