

CS 71

.S798

1903

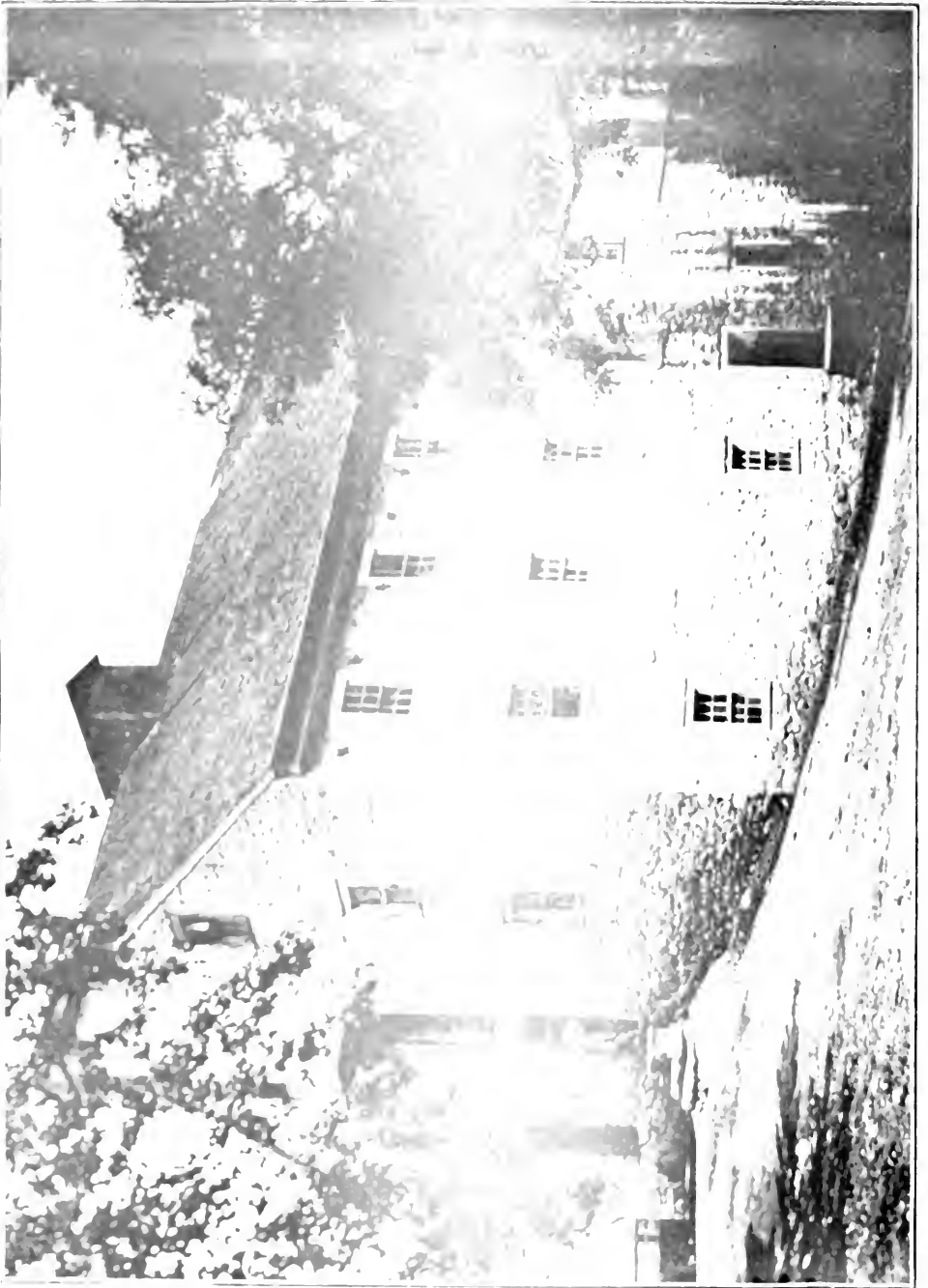

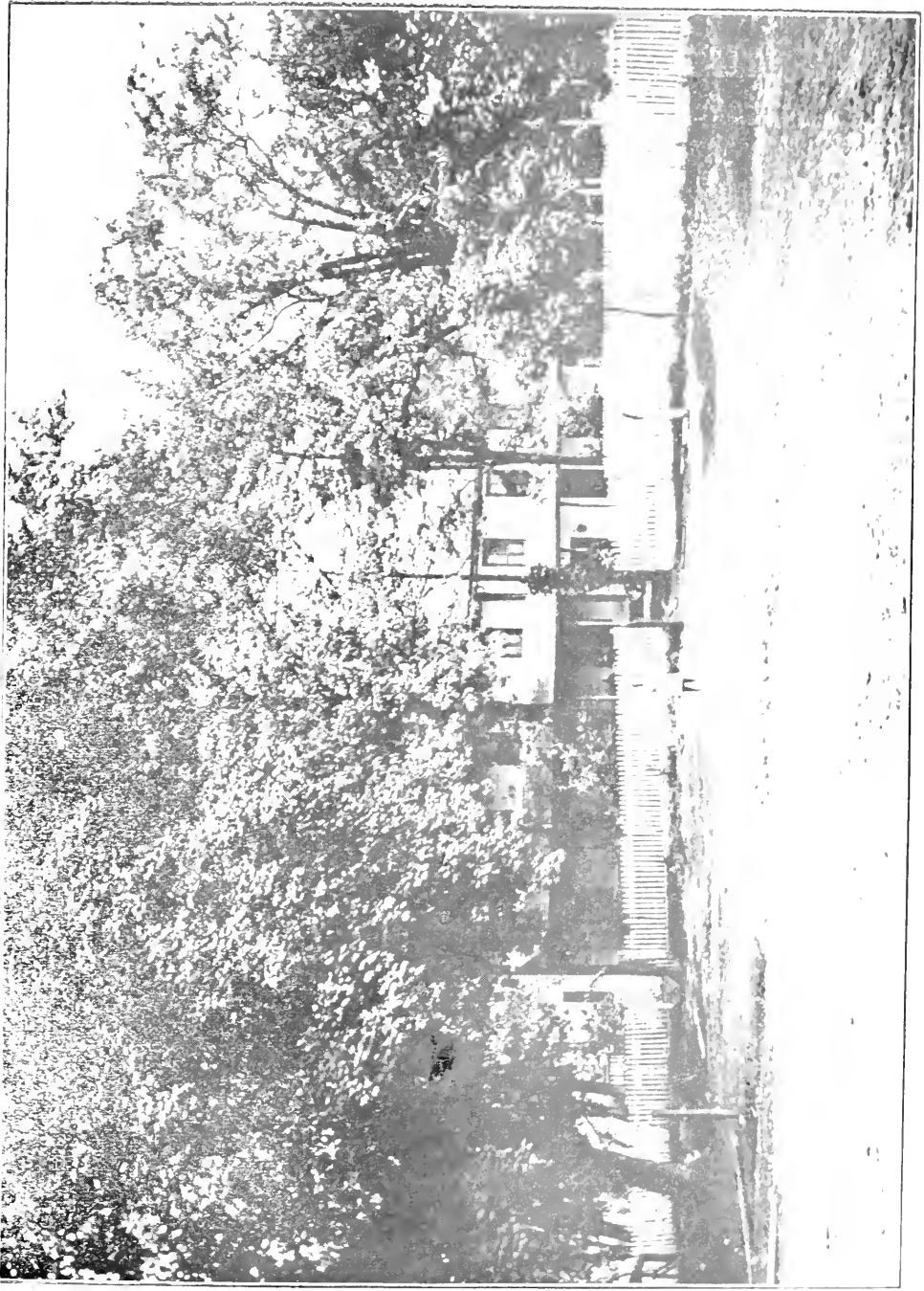

THE ORIGINAL STOFFER HOMESTEAD. BUILT BY ABRAHAM STOFFER. IV 6

Genealogical Memoranda.

STOUFFER

A. D. 1630—A. D. 1903.

COMPILED AND ARRANGED BY

(Miss) KATE S. SNIVELY,

GREENCASTLE, PA.

Ms. A. 1. 10. 100

Introduction.

of the present investigation. The historian, no matter how general and stories that cluster about the events of the past, seeks to ascertain the facts of their occurrence, and the manner of people they were in their private life. In the course of his old records are being examined, and his investigations on climbing tomb stones depicting some events examined with scrupulous care. The records of the past are used in compiling the records of the present. The records are to have permanent value, and the records are sought to give a reliable account of the events of the past. She has made a study of the records possessed by the various living members of the Stone family, and has used all other records available.

The records of the present representation of such a work, and the records are not only natural but most commendable. The records are the inheritance they have from the past. A study of the records and deeds is no longer a matter of record, we were digged or the rock records.

She has been content to dwell in those parts of the records, the name in America, but there are many records, were representatives are not to be

found. The early emigrants who bore the name were persons of sincere convictions. They left their homes in the mother country because of religious persecution. It can justly be claimed that sincerity has ever been one of the characteristics of their descendants. Though some have held positions of trust and honor in the affairs of state, the majority because of religious convictions or from love of private life, have lived quiet, happy, useful lives in the retirement of their homes. If he be a philanthropist who "makes two blades of grass grow where but one grew before," these men were philanthropists indeed: for while some have sought professional or business careers, the greater number have always been identified with agricultural pursuits. Here their thrift, industry and intelligence are witnessed by broad acres and fertile fields.

Those who belong to this family will not find these statistics dry nor uninteresting. To them the names recorded on these pages will ever be incentives to a noble life. It is also hoped that this work may not be without interest to those of the larger world who realize that the real safety of a nation lies not in its armies and navies, but in the "quiet, well-ordered homes of its people," whence noble virtues spring. For when

"The tumult and the shouting die,

The captains and the kings depart,"

and the domestic virtues with obedience to law, truth to conviction, and purity of life, will remain as saving graces.

EZRA LEHMAN, Ph. D.

Preface.

The material contained in the following pages is the result of a long and laborious search for the pedigree of the entire family connected with the name of *Worcester*; it may be rendered difficult, and perhaps tedious, on account of the number of descendants and their dispersion over the West and South. Nor is it claimed for the accuracy of the facts here given, are they free from error in all their details. It is not possible to secure entire accuracy, and much time has been expended in verifying names and dates; but even with the most diligent search, there are doubtless errors and omissions. Some of the names were undoubtedly, as whole families have resided in the West and South, and are comparatively unknown here, but little information could be obtained, and what could be secured has been inserted, even though it is somewhat unsatisfactory and incomplete.

Many of the names are of a scattered data, many of which are not connected with the *Worcester* family; but it is hoped that the names of the *Worcesters* scattered throughout the country, gathered from every available source, will be found in the above and systematic plan. The names of the first three generations, exclusive credit must be given to the late Dr. M. S. Worcester, 229 Broadway, N. Y., a descendant of the first *Worcester* in America, and brother of Abraham, IV, 6. The names of the fourth and fifth generations, credit is given to the late Dr. M. S. Worcester, (died March 1, 1898), who

kept a daily register for almost forty years, and thus saved much of the older data from oblivion, and which proved most valuable and indispensable to the present work; and suggested the present effort to collect and insert all available records, and complete the genealogy down to the present time. Much credit is due Annie Stouffer Frantz, daughter of Jacob, for collecting and arranging the records embraced in her father's journals, and for other valuable assistance.

It is hoped that the preservation of these memoranda in permanent form may contribute in the future to a more complete record of all the branches of the Stouffer family; a result which may be reached if those to whom these memoranda may come will communicate their defects to the compiler, together with whatever additional data they may possess, as a contribution toward a second and more complete edition. But whether this be accomplished or not, a more immediate result certainly must be a better understanding of the mutual relationship of kindred, who however scattered, are yet united to each other by the tie of a common ancestry and a common name.

K. S. S.

Historical Note.

It is not my purpose, in the first place, to trace the origin of the name STOFFER. The root of the name is of course common to *Stoff*, meaning a steep hill or a cliff, or a bear or bear den. According to heraldic records of the sixteenth century, it is derived from the latter meaning of the word, the name, namely *er*, it signified a *Copper Bearer*, and the name was given to an official connected with the retinue of every nobleman who was powerful enough to maintain a household of his own. This *Stauter* was the collector of tolls, taxes and whatever revenue his lord might see fit to appropriate to his own use. As this position conferred influence and some authority, and enabled him to acquire some income for himself, it was an office to be much coveted. As retinues were numerous in those days, and as each nobleman or Swain had his cup-bearer, there must have been some 500 in Scotland, regarding the word as the title of the office.

The *Stoffers*, or rather family surnames, descending from the *Stauters*, do not appear in Europe until about the twelfth century, and even in those sections of the country, many more decades elapsed before they were generally recognized. But when they first began to descend, each man, of the many official *Stauters* of a family, gave rise to a family of *Stautfers*, all bear-

ing the same name, but without blood relationship. This fact accounts for the great number of persons bearing that name in Switzerland at the present time, and they are especially numerous in the Canton of Berne. To which particular man of rank our own remote cup-bearer belonged, whether he was a Duke of Swabia, or a robber-knight, is a subject for conjecture only. It is sufficient for us to know that this is the most probable origin of the name as now applied to our family.

According to all the data available, the first known ancestor of the particular branch of the Stauffer Family included in these memoranda, was Daniel Stauffer, of Thum in the Canton of Berne, Switzerland. Sometime previous to 1650 he was driven from Switzerland through a persecution of the Mennonites by the Calvinistic party. He being a member of the Mennonite Church sought refuge in the Palatinate, and settled at Alsheim, a small village near Mayence. Here the family remained for some years until the country along the Rhine was ravaged by Marshall Turenna in 1675, and life became so strenuous that a number of the Swiss Mennonites in this section began to look elsewhere for peace and safety. Many of these went to Holland, and others who had been influenced and encouraged by the doctrine and overtures of William Penn when he was among them in 1672, accepted his invitation to come to Pennsylvania, when that province was granted to Penn in quitance of England's debt to his father, Admiral Penn.

3. **STAUDLER** (son of Peter) married Elizabeth, the daughter of George and Nancy, of the county of York, and started with her to the West Indies in 1717, at Georgetown, where he was employed as a physician. He returned to England in 1721, and was again employed as a physician in London. In 1722, he returned to the West Indies, and settled in Barbadoes, where he was employed as a physician. His children's settlement was in Barbadoes, and his children's names, before they emigrated to the Province of Pennsylvania, were, Daniel, John, and Elizabeth. He died in Barbadoes in the year 1727. But the evidence of his settlement in Barbadoes with King George's sons, Daniel, Henry, and Elizabeth, is not sufficient to establish the fact. His children's settlement was in Barbadoes, and his children's names, before they emigrated to the Province of Pennsylvania, were, Daniel, John, and Elizabeth. He died in Barbadoes in the year 1727.

4. **STAUDLER** (son of Peter) married Elizabeth, the daughter of George and Nancy, of the county of York, and started with her to the West Indies in 1717, at Georgetown, where he was employed as a physician. He returned to England in 1721, and was again employed as a physician in London. In 1722, he returned to the West Indies, and settled in Barbadoes, where he was employed as a physician. His children's settlement was in Barbadoes, and his children's names, before they emigrated to the Province of Pennsylvania, were, Daniel, John, and Elizabeth. He died in Barbadoes in the year 1727. But the evidence of his settlement in Barbadoes with King George's sons, Daniel, Henry, and Elizabeth, is not sufficient to establish the fact. His children's settlement was in Barbadoes, and his children's names, before they emigrated to the Province of Pennsylvania, were, Daniel, John, and Elizabeth. He died in Barbadoes in the year 1727.

B. D. McX. STAUFFER.

5. **STAUFFER** (son of Magdalena Hess, of the same county; and of Peter Hess, of the same county) married Elizabeth, the daughter of George and Nancy, of the county of York, and started with her to the West Indies in 1717, at Georgetown, where he was employed as a physician. He returned to England in 1721, and was again employed as a physician in London. In 1722, he returned to the West Indies, and settled in Barbadoes, where he was employed as a physician. His children's settlement was in Barbadoes, and his children's names, before they emigrated to the Province of Pennsylvania, were, Daniel, John, and Elizabeth. He died in Barbadoes in the year 1727. But the evidence of his settlement in Barbadoes with King George's sons, Daniel, Henry, and Elizabeth, is not sufficient to establish the fact. His children's settlement was in Barbadoes, and his children's names, before they emigrated to the Province of Pennsylvania, were, Daniel, John, and Elizabeth. He died in Barbadoes in the year 1727.

form the subject of this Memoranda. There is no existing record of his family except that the issue was three sons and three daughters. In the spring of 1792 he removed to the vicinity of Chambersburg, Franklin County, Pa., where many of his descendants reside. In the same year he, with his two sons-in-law, Metz and Shetter, purchased a tract of land a mile east of Chambersburg from Patrick Vance; also a property adjoining from James Jack, of Chambersburg, in order to secure the water-right for a mill which Stauffer contemplated building. They paid four pounds and ten shillings per acre (824.78.) which at that time was thought to be a most extravagant price. Out of the two tracts of land they made three farms; one for Metz, and one for Shetter; Stauffer keeping the middle tract for the flouring mills, which he built about 1793, and which were operated by his direct descendants for ninety years; and from whom the present village of Stoufferstown received its name.

This latter from records by ABRAHAM STAUFFER, IV, 6.

I. I. DANIEL STAUFFER.

(I) DANIEL was born in Turin, Switzerland, about A. D. 1630.
He married Elizabeth, to whom he was married.

(II) HANS STAUFFER was a son of Daniel. He was born in
Aarau, in the Canton of Muri, Switzerland. He married Kinetz Heiland, who
was the daughter of Michael Resser.

He had the following children:

(III) 1. John.

(III) 2. David.

(III) 3. HENRY, married Magdalena Hess in 1735.

(III) 4. Alexander, married Gerhart Clemen; remained in Germany.

(III) 5. Elizabeth, married Paulus Fiedt.

(III) 6. Mary, Fiedt.

(III) 7. John, born August 6, 1715; 1738 married Katrina
Schnitzler, died 1760.

It is not definitely known whether John was a son or nephew
of Hans; the records conflict.

III. 3. HENRY STAUFFER.

Born March 28, 1747; died 1784; married Magdalena Hess, 1735.

IV. 1. Elizabeth, born December 7, 1735.

IV. 2. Christian, born December 6, 1736.

IV. 3. Veronica, born May 3, 1738.

IV. 4. Jacob, born August 9, 1740.

IV. 5. Magdalena, born March 1, 1744.

IV. 6. ABRAHAM, born January 7, 1747.

IV. 7. John, born February 18, 1752.

IV. 8. Samuel, born September 1, 1754.

IV. 9. Henry, born January 7, 1757.

IV. 10. Anna, born January 24, 1759.

IV. 6. ABRAHAM STAUFFER. (1st Miller.)

Born January 7, 1747; died March 11, 1809.

m. (1st) Barbara Hershey; b. Aug. 22, 1750; d. July 14, 1795.

m. (2nd) Elizabeth Boyer; b. Oct. 14, 1760; d. June 15, 1819.

v. 1. Anna, b. Nov. 16, 1769; m. John Shetter.

v. 2. Magdalena, b. April 19, 1771; m. John Metz.

v. 3. Jacob, } m. (1st) Catherine Whitmore,

 b. March 4, 1773, } m. (2nd) Elizabeth Oberholser.

v. 4. Abraham, b. Jan. 9, 1780; moved to Canada; no record.

v. 5. John, b. Nov. 30, 1787; m. Hannah Price.

v. 6. Barbara, b. Aug. 26, 1790; d. Nov. 5, 1802.

V. I. ANNA STOUFFER--SHETTER. VI. I. MAGDALENA HEICKERD.

ix. 1. Jay Ralph Shook, M. D., Surgeon in the Spanish-American war.

ix. 2. Olive Price Shook; ix. 3. Warren Burdette Shook;

ix. 4. Mary Louise Shook; ix. 5. Helen Brown Shook;

ix. 6. Constance Shook;

ix. 7. Dorothy Billon Shook; {

ix. 8. Daughter, d. infancy: } Twins.

VIII. 6. Anna M. Shook, b. June 2, 1853; d. June 4, 1899.

VIII. 7. Charles O. Shook, b. Sept 3, 1859; d. Jan. 9, 1879.

VII. 7. Martha Heickerd, b. April 21, 1823; d. Feb. 1896.

Dec. 14, 1843, m. Samuel Hostetter; d. May 16, 1876.

VIII. 1. Charles M. Hostetter, m. Annie Bates.

VIII. 2. John H. Hostetter, m. Linnie Forrester; d. 1896.

VIII. 3. Adam K. Hostetter, m. Hannah Duff.

VIII. 4. Alice M. Hostetter.

VIII. 5. W. Scott Hostetter, m. Mary Kreps.

ix. John Russell Hostetter, J. Feb. 6, 1899.

List of descendants of VI. I. Magdalena, prepared from data furnished by Mr. D. Z. Shook, Greencastle, Pa.

V. T. ANNA STOUTER-SMUTTER.

VI. 2. JOHN SHETTER.

6. STOUTER-SMUTTER, T. (1994). Nancy Stamm:

1954-1984.

7. SHETTER, J. (1991). D.

8. SHETTER, J. (1991). A. G. G.

9. SHETTER, J. (1991). D.

10. SHETTER, J. (1991). M.

11. SHETTER, J. (1991). M.

12. SHETTER, J. (1991).

13. SHETTER, J. (1991).

14. SHETTER, J. (1991).

15. SHETTER, J. (1991). John Shetter (1913-1991).

16. SHETTER, J. (1991).

17. SHETTER, J. (1991). D. (1991). D. (1991).

18. SHETTER, J. (1991).

19. SHETTER, J. (1991). D. (1991). D. (1991).

20. SHETTER, J. (1991).

21. SHETTER, J. (1991). D. (1991). D. (1991).

22. SHETTER, J. (1991). D. (1991). D. (1991).

23. SHETTER, J. (1991).

24. SHETTER, J. (1991).

25. SHETTER, J. (1991). D. (1991). D. (1991).

V. 1. ANNA STOUFFER-SHETTER.

VI. 2. JOHN SHETTER.

VIII. 5. Laura Remley, d. Dec. 11, 1883.

VIII. 6. Ella Remley (d.), viii. 1. Simon Remley, m. Grace Houston.

VII. 4. ELIZABETH SHETTER, m. Lewis Deitrich.

VIII. 1. Frank Deitrich; viii. 2. Sarah Deitrich, m. S. Diehl; viii. 3. William Deitrich; viii. 4. Samuel Deitrich; viii. 5. Geihr Deitrich (d.); viii. 6. Simon Deitrich; viii. 7. Fannie Deitrich; viii. 8. Dessie Deitrich (d.); viii. 9. John Deitrich; viii. 10. Lettie Deitrich.

VII. 5. SOLOMON SHETTER, m. Joanna Minnich.

VIII. 1. Mary Shetter, m. Charles Frederick.

ix. 1. Albertus Frederick; ix. 2. Nellie Frederick.

VIII. 2. John Shetter, m. Belle Little (d.)

VIII. 3. Carrie Shetter, m. George W. Skull.

VII. 6. RUDOLPH SHETTER, m. Mary Bender.

VIII. 1. Ann Shetter, m. William Greenawalt.

ix. Roy Greenawalt.

VIII. 2. Jacob Shetter,

Twins

} m. Maggie Hocklander.

} ix. 1. Leslie Shetter; ix. 2. Ely Shetter.

VIII. 3. Edward Shetter,

} m. Rebecca McDowell.

ix. 1. Mary Shetter; ix. 2. Ruth Shetter; ix. 3. Benjamin Shetter; ix. 4. Elizabeth Shetter.

VI. 1. ANNA STOUTER-SHETTER.

VI. 2. JOHN SHETTER

- S. 1509 (1853) (10) S. 1011.
- S. 1509 (1853) (11) S. 1011.
- S. 1509 (1853) (12) S. 1011.
- S. 1509 (1853) (13) S. 1011.
- S. 1509 (1853) (14) S. 1011.
- S. 1509 (1853) (15) S. 1011.
- S. 1509 (1853) (16) S. 1011.
- S. 1509 (1853) (17) S. 1011.
- S. 1509 (1853) (18) S. 1011.
- S. 1509 (1853) (19) S. 1011.
- S. 1509 (1853) (20) S. 1011.
- S. 1509 (1853) (21) S. 1011.
- S. 1509 (1853) (22) S. 1011.
- S. 1509 (1853) (23) S. 1011.
- S. 1509 (1853) (24) S. 1011.
- S. 1509 (1853) (25) S. 1011.
- S. 1509 (1853) (26) S. 1011.
- S. 1509 (1853) (27) S. 1011.
- S. 1509 (1853) (28) S. 1011.
- S. 1509 (1853) (29) S. 1011.
- S. 1509 (1853) (30) S. 1011.
- S. 1509 (1853) (31) S. 1011.
- S. 1509 (1853) (32) S. 1011.
- S. 1509 (1853) (33) S. 1011.
- S. 1509 (1853) (34) S. 1011.
- S. 1509 (1853) (35) S. 1011.
- S. 1509 (1853) (36) S. 1011.
- S. 1509 (1853) (37) S. 1011.
- S. 1509 (1853) (38) S. 1011.
- S. 1509 (1853) (39) S. 1011.
- S. 1509 (1853) (40) S. 1011.
- S. 1509 (1853) (41) S. 1011.
- S. 1509 (1853) (42) S. 1011.
- S. 1509 (1853) (43) S. 1011.
- S. 1509 (1853) (44) S. 1011.
- S. 1509 (1853) (45) S. 1011.
- S. 1509 (1853) (46) S. 1011.
- S. 1509 (1853) (47) S. 1011.
- S. 1509 (1853) (48) S. 1011.
- S. 1509 (1853) (49) S. 1011.
- S. 1509 (1853) (50) S. 1011.
- S. 1509 (1853) (51) S. 1011.
- S. 1509 (1853) (52) S. 1011.
- S. 1509 (1853) (53) S. 1011.
- S. 1509 (1853) (54) S. 1011.
- S. 1509 (1853) (55) S. 1011.
- S. 1509 (1853) (56) S. 1011.
- S. 1509 (1853) (57) S. 1011.
- S. 1509 (1853) (58) S. 1011.
- S. 1509 (1853) (59) S. 1011.
- S. 1509 (1853) (60) S. 1011.
- S. 1509 (1853) (61) S. 1011.
- S. 1509 (1853) (62) S. 1011.
- S. 1509 (1853) (63) S. 1011.
- S. 1509 (1853) (64) S. 1011.
- S. 1509 (1853) (65) S. 1011.
- S. 1509 (1853) (66) S. 1011.
- S. 1509 (1853) (67) S. 1011.
- S. 1509 (1853) (68) S. 1011.
- S. 1509 (1853) (69) S. 1011.
- S. 1509 (1853) (70) S. 1011.
- S. 1509 (1853) (71) S. 1011.
- S. 1509 (1853) (72) S. 1011.
- S. 1509 (1853) (73) S. 1011.
- S. 1509 (1853) (74) S. 1011.
- S. 1509 (1853) (75) S. 1011.
- S. 1509 (1853) (76) S. 1011.
- S. 1509 (1853) (77) S. 1011.
- S. 1509 (1853) (78) S. 1011.
- S. 1509 (1853) (79) S. 1011.
- S. 1509 (1853) (80) S. 1011.
- S. 1509 (1853) (81) S. 1011.
- S. 1509 (1853) (82) S. 1011.
- S. 1509 (1853) (83) S. 1011.
- S. 1509 (1853) (84) S. 1011.
- S. 1509 (1853) (85) S. 1011.
- S. 1509 (1853) (86) S. 1011.
- S. 1509 (1853) (87) S. 1011.
- S. 1509 (1853) (88) S. 1011.
- S. 1509 (1853) (89) S. 1011.
- S. 1509 (1853) (90) S. 1011.
- S. 1509 (1853) (91) S. 1011.
- S. 1509 (1853) (92) S. 1011.
- S. 1509 (1853) (93) S. 1011.
- S. 1509 (1853) (94) S. 1011.
- S. 1509 (1853) (95) S. 1011.
- S. 1509 (1853) (96) S. 1011.
- S. 1509 (1853) (97) S. 1011.
- S. 1509 (1853) (98) S. 1011.
- S. 1509 (1853) (99) S. 1011.
- S. 1509 (1853) (100) S. 1011.

S. 1509 (1853) (101) from data furnished by _____ Pa.

V. 1. ANNA STOUFFER=SHETTER.

VI. 3. ABRAHAM SHETTER.

- VI. 3. ABRAHAM SHETTER, b. Feb. 5, 1808; d. April 23, 1870, m. Elizabeth Lehman; b. Oct. 22, 1809; d. June 8, 1891.
- VII. 1. John L. Shetter, m. Mary Smith.
- VII. 2. Annie Shetter, m. Isaac Erb.
- VII. 3. Daniel Shetter, m. Elizabeth Hege.
- VII. 4. Susanna Shetter, d. in infancy.
- VII. 5. Absalom Shetter, m. Catherine Henry.
- VII. 6. Isaac L. Shetter, m. Barbara Huber
- VII. 1. JOHN L. SHETTER, m. Mary Smith.
- VIII. 1. Ammond Shetter.
- VIII. 2. Frances E. Shetter, b. Dec. 17, 1851; d. Feb. 2, 1860.
- VIII. 3. Mary Jane Shetter, b. Jan. 9, 1860; m. Jacob Gnaw.
- VIII. 4. Eliza Ann Shetter, b. March 2, 1862; m. Harry Ray.
ix. Georgianna Ray.
- VIII. 5. Clara Catherine Shetter, b. June 9, 1863; m. James Keiser.
ix. 1. Viola F. Keiser; ix. 2. David Shetter Keiser;
ix. 3. Earl Warren Keiser; ix. 4. James Keiser, and ix. 5. Paul Keiser were twins.
- VIII. 6. Ida Ellen Shetter, b. Jan. 15, 1868; m. Ford Mower.
ix. Rodmond Mower.
- VII. 2. ANNIE SHETTER, b. September 9, 1831; m. Isaac Erb
September 1851.

V. 1. ANNA STOUFLER-SHETTER.

VI. 3. ABRAHAM SHETTER.

- (100) Anna Stoufler, *Leicht*, Sept. 2, 1852; Dec. 23, 1854, m.
 H. Zwick, *Leicht*, No. 17, 1851.
 (101) Peter Stoufler, *Leicht*, Mar. 1854; m. Maria Hertler, 1854.
 (102) Maria Stoufler, *Leicht*, Aug. 1856; 1879; m. Moses Yingst.
 (103) Peter Stoufler, *Leicht*, Mar. 1858; 1878; m. John Fry.
 (104) Anna Stoufler, *Leicht*, 28, 1859; d. Febr. 22, 1862.
 (105) Peter Stoufler, *Leicht*, Aug. 29, 1861; m. Fregna Abright.
 (106) Anna Stoufler, *Leicht*, Jan. 1, 1863; m. Sarah Demert; d. 1900.
 (107) Peter Stoufler, *Leicht*, Aug. 26, 1865; m. Anso Y. Gruber.
 (108) Peter Stoufler, *Leicht*, Oct. 9, 1868; m. Anna Mary Snyder.
 (109) Peter Stoufler, *Leicht*, Oct. 15, 1870; m. Henri M. Ebersolet.
 (110) Peter Stoufler, *Leicht*, No. 9, 1872; m. Hans J. Welmer.
 (111) Peter Stoufler, *Leicht*, No. 11, 1874; m. Nov. 1862, m.
 Maria Stoufler, *Leicht*, Mar. 1863.
 (112) Peter Stoufler, *Leicht*, Mar. 1866; d. in infancy.
 (113) Peter Stoufler, *Leicht*, Jan. 12, 1867; m. (2nd) Mary
 O. Stoufler, *Leicht*, Mar. 1866.
 (114) Peter Stoufler, *Leicht*, Sept. 1867; m. Mar. 1866.
 (115) Peter Stoufler, *Leicht*, Sept. 1871; m. Anso Frittery.
 (116) Peter Stoufler, *Leicht*, Jan. 1874; m. Mar. 1878.
 (117) Peter Stoufler, *Leicht*, Mar. 1878.

V. 1. ANNA STOUFFER=SHETTER.

VI. 3. ABRAHAM SHETTER.

VII. 4. SUSANNA SHETTER, d. May 16, 1836.

VII. 5. ABSALOM SHETTER, d. July 1, 1863; m. Catherine Henry; d. Feb. 10, 1901.

VIII. 1. Elizabeth Shetter, d. in infancy; viii. 2. Christian Shetter, d. in infancy; viii. 3. Abraham H. Shetter, b. Dec. 25, 1858; August 1, 1882; m. Mary F. Rock.

ix. 1. Catherine Elizabeth Shetter; ix. 2. Amos Edmond Shetter; ix. 3. Bertha Ellen Shetter; ix. 4. Peter Daniel Shetter; ix. 5. Anna Mary Shetter.

VIII. 4. John A. E. Shetter, b. Feb. 1860; 1885 m. Annie Isenberger.

ix. 1. Bertha May Shetter; ix. 2. Sarah Ellen Shetter; ix. 3. Katie Elizabeth Shetter; ix. 4. Walter McClay Shetter; ix. 5. John Ramsay Shetter.

VIII. 5. Daniel I. Shetter, b. Dec. 14, 1893; d. Feb. 1903; m. Sadie Singer.

VIII. 6. Annie Shetter; March 1894, m. George Wiles.

VII. 6. ISAAC L. SHETTER, b. March 6, 1844; Nov. 4, 1866, m. Barbara Huber; b. Nov. 11, 1839.

VIII. 1. John H. Shetter, b. Aug. 24, 1869; Dec. 11, 1894, m. Lizzie Burkhart; b. Nov. 4, 1869.

ix. 1. Ruth Naomi Shetter; ix. 2. Ada May Shetter; ix. 3. Emma Jane Shetter.

V. 1. ANNA STOUFFER-SHETTER.

VI. 3. ABRAHAM SHETTER.

VII 1. — John H. Shetter, b. Jan. 1, 1812; Oct. 16, 1895, m.
Elizabeth Gamm.

1. William Zeigler Shetter, 4 Twins.
2. Elizabeth Beatrice Shetter, 4 Twins.

VIII 1. — Frances Shetter, b. Feb. 1, 1817; Oct. 24, 1900, m. John
W. Burkholder.

1. John Viola Burkholder.

XIII 1. — Benjamin H. Shetter.

1. List of descendants of Abraham Shetter VI. 3. from data
supplied by Mr. and Mrs. John H. Shetter, Stoufferstown, Pa.

V. 2. MAGDALENA STOUFFER==METZ.

V. 2. MAGDALENA, b. April 19, 1771; d. Dec. 22, 1851; m. John Metz; b. Nov. 11, 1768; d. Sept. 8, 1863.

VI. 1. Abraham Metz.

VI. 2. John Metz, m. Elizabeth Metz.

VI. 3. Barbara Metz, m. Wilson Morrow.

VI. 4. Henry Metz, m. (1) Miss Hoover; (2) Mary Hassler.

VI. 5. Martha Metz, m. Christian Rhodes.

VI. 6. Jacob Metz, m. Katie Heckman.

VI. 1. ABRAHAM, b. Nov. 18, 1794; d. Aug. 9, 1877; m. (1) Fanny Nissley; (2) Mrs. Nissley; (3) Mrs. Burkholder.

VII. 1. John N. Metz, m. Anna Lehman, 1846.

VII. 2. Martha Metz, m. John Miller, Dec. 17, 1846.

VII.3. Abraham Metz, m. Leah Besore.

VII. 4. Jacob Metz, m. Nancy Ebersole.

VII. 5. Henry Metz, m. Susan Wilkinson.

VII. 6. Christian Metz. } m. Maggie Donberger.
Twins. }

VII. 7. Daniel Metz. } m. Rebecca Branthaver.

VII. 8. Samuel Metz, m. Barbara Disert.

VII. 9. Leah Metz, m. Michael Gable.

VII. 10. Benjamin Metz.

V. 2. MAGDALENA STOFFER--METZ.

VI. 1. ABRAHAM METZ.

- VII. 1. JOHN S. METZ, n. Anna Lehman, 1846.
 VIII. 1. Met., C. 290 n. Met., b. Nov. 19, 1847; m. Adam R.
 S., 1866; s. VII. 1. under VI. 13.
 VIII. 2. Martha Ann Metz, b. 1850; d. 1852.
 VIII. 3. Le. Metz; var. 1. Emma Metz; var. 5. Abraham
 Metz; 1861; Dec. 26, 1864; April 1897; m. Lillian Hoffman.
 VIII. 6. Le. Metz, d. in infancy.
 VIII. 7. John L. Metz, m. John Barr, Dec. 25, 1903.
 VIII. 1. MARTHA ANN METZ, b. March 26, 1822; d. Nov. 8,
 1877; Dec. 17, 1846; m. John Miller; b. Dec. 11, 1824.
 VIII. 1. August Metz, b. Dec. 29, 1847; d. Nov. 8, 1855.
 VIII. 2. Abraham Metz, Miller, b. Sept. 17, 1851; d. Oct. 31, 1855.
 VIII. 3. Anna Mary Miller, b. Dec. 21, 1853; d. Nov. 18, 1855.
 VIII. 4. Emma Metz, b. March 23, 1856; Dec. 11, 1882; m.
 C. G. Fass.
 1. Metz, Ber. Fass, b. Sept. 12, 1883.
 2. Le. Metz, Ber. Fass, b. Jan. 5, 1885.
 3. Metz, Ber. Fass, b. July 16, 1886.
 4. Metz, Ber. Fass, b. Jan. 4, 1888.
 5. Metz, Ber. Fass, b. Jan. 7, 1890.
 6. Metz, Catherine Fass, b. April 13, 1898.
 VIII. 1. J. Frank Metz, b. Feb. 23, 1858; July 6, 1898, m.
 A. B. Gamm.

V. 2. MAGDALENA STOUFFER--METZ.

VI. 1. ABRAHAM METZ.

VIII. 6. Ida Mary Miller, b. May 24, 1860; Feb. 10, 1881, m. Jerry Bitner.

ix. 1. John Miller Bitner; ix. 2. Hazel Ruth Bitner.

VIII. 7. Solomon Metz Miller, b. Jan. 29, 1866.

VII. 3. ABRAHAM METZ, m. Leah Besore.

VIII. 1. George B. Metz, d. Feb. 1902, m. Maggie Stouffer.

VIII. 2. Wesley Metz, d. Feb. 21, 1903; m. Ella Spayed.

VIII. 3. M. Simpson Metz, M. D., (McKinnie, Texas.)

VIII. 4. Delia Metz; viii. 5. Edward Metz.

VII. 4. JACOB METZ, b. Feb. 2, 1827; m. Nancy Ebersole; b. Nov. 23, 1828.

VIII. 1. Fanny Metz, b. Oct. 22, 1852; d. Jan. 16, 1886; Jan. 8, 1877, m. Wm. Rutherford; b. Oct. 14, 1851.

ix. 1. Anna Belle Rutherford, b. Nov. 29, 1877.

ix. 2. Homer Rutherford, d. in infancy.

ix. 3. Edith Camilla Rutherford, b. Feb. 25, 1881; Nov. 3, 1903, m. Clinton Shank; b. Sept. 6, 1875.

VIII. 2. Daniel Metz, b. Dec. 6, 1854; March 1885, m. Mary Merchant.

ix. 1. Georgianna Metz; ix. 2. Mary Fidelia Metz;

ix. 3. Wm. Payne Rumsey Metz, d. in infancy.

ix. 4. Goldie Love Metz; ix. 5. Adel Metz;

ix. 6. Daniel Metz.

V. 2. MAGDALENA STOUFFER--METZ.

VI. 1. ABRAHAM METZ.

- VIII. 1. Gustav E. Metz; b. June 5, 1857; Jan. 1891, m. Susan Leong.
- IX. 1. Joseph Russo; Metz; b. June, 1893;
 2. Mary Elizabeth Metz; b. 1895;
 3. Ruth Anna Metz; b. Oct., 1897.
- XII. 1. Leo; Metz; b. Oct. 5, 1859.
- XIII. 1. Victor Metz; b. July 1, 1862; Oct. 6, 1889, m. Jacob Hildebrand;
 2. Ernest Virginia Hildebrand; b. Mar. 19, 1891;
 3. Anna Pearl Hildebrand; b. Dec. 7, 1892;
 4. Paul Hildebrand; b. June 1896;
 5. Fred Hildebrand; b. Aug. 1897;
 6. George Christine Hildebrand; b. Oct. 25, 1900.
- XIV. 1. Joseph W. Metz; b. July 1, 1865; Oct. 1895, m. Fanny Hildebrand;
 2. William Richard Metz; b. Nov. 1896;
 3. Joseph Earl Metz; b. Sept. 1900.
- XV. 1. Mary Elizabeth; Metz; b. Sept. 2, 1868; Nov. 19, 1896,
 A. S. Francis Eloy; b. April 13, 1871;
 2. Bertha Mae Eloy; b. Dec. 19, 1897;
 3. Anna Pearl Eloy; b. Aug. 24, 1899;
 4. Lois Elizabeth Eloy; b. June 15, 1901;
 5. Lucy Eloy; b. Jan. 3, 1903.

V. 2. MAGDALENA STOUFFER=METZ.

VI. 1. ABRAHAM METZ.

VIII. 8. Leah B. Metz, b. Feb. 19, 1871; Dec. 26, 1895, m.
Adam H. Baer; b. Sept. 18, 1865.

ix. 1. Martin Scott Baer, b. Aug. 12, 1900;

ix. 2. Anna Grace Baer, b. May 1, 1903.

VII. 5. HENRY METZ, m. Susan Wilkinson.

VIII. 1. Annie Metz; viii. 2. Ida Metz; viii. 3. Albert Metz;
viii. 4. Milton Metz, (d.); viii. 5. Emma Metz.

VII. 6. CHRIST. METZ and vii.7. DANIEL METZ, were twins.

VII. 6. CHRISTIAN METZ, m. Maggie Donberger.

viii. 1. Minnie; viii. 2. Calvin; viii. 3. Elmer; viii. 4. Daisie.

VII. 7. DANIEL METZ, m. Rebecca Brantlayer.

VIII. 1. Emma Metz; viii. 2. Howard Metz; viii. 3. Delia
Metz; viii. 4. Frank Metz; viii. 5. Wesley Metz; viii. 6.
Mable Metz; viii. 7. Charles Metz.

VII. 8. SAMUEL METZ, m. Barbara Disert.

VII. 9. LEAH METZ, b. Feb. 5, 1837; Sept. 1855, m. Michael
Gable; b. Jan. 18, 1833 (d.).

VIII. 1. William Henry Gable, b. Oct. 12, 1857; 1878 m. Agnes
Corwell (d.).

VIII. 2. Jacob Metz Gable, b. Dec. 13, 1861.

VIII. 3. Emma L. Gable, b. June 13, 1861; Oct. 1888, m. Ben-
jamin F. Rhodes.

ix. 1. Leah Rhodes, b. Nov. 1890.

V. 2. MAGDALENA STOUFFER-METZ. VI. 1. ABRAHAM METZ.

- I. Jacobine Rhodes, v. June, 1897.
 II. Frances Rhodes, v. Nov. 1891.
 III. Preston Rhodes, v. April 1899.
 VII. 1. Mary Nettie Gable, v. May 11, 1867.
 VIII. 7. Jennie May Gable, v. Sept. 12, 1869.
 IX. 1893, v. Harry E. Corling; v. Sept. 1867.
 I. Rita Corning, v. April 1895.
 VIII. 6. Jean Bernard Gable, v. Nov. 4, 1871; May 1891, m.
 Russell J. Jerni, v. 1875.
 I. R. Gable, v. Feb. 1895.
 VIII. 4. Fannie L. Gable, v. Oct. 4, 1871; Nov. 1900 m. Harry
 W. Senter, v. Dec. 1871.
 VII. 10. Benjamin Metz, m. Anna Bitner.
 I. 1. Luceta Metz; v. 2. Samuel Metz;
 I. 3. Nease Metz; v. 4. Bitner Metz;
 I. Charles Metz.
 I. 7. Components of Leah Metz, VII. 9, prepared from data
 furnished by Miss Mary Nettie Gable, Chambersburg, Pa.

V. 2. MAGDALENA STOUFFER--METZ.

VI. 2. JOHN METZ.

- VI. 2. JOHN METZ, b. March 25, 1796; d. 1881; 1820 m. Elizabeth Metz, b. March 26, 1797; d. May 31, 1880.
- VII. 1. MARTHA METZ, b. April 17, 1821; d. April 17, 1893; Nov. 16, 1841, m. Jere S. Brown; b. Jan. 7, 1809; d. Nov. 4, 1883.
- VIII. 1. John Conrad Brown, b. Oct. 15, 1812; Feb. 18, 1868, m. Elizabeth McFerren; d. Aug. 1887.
ix. Nora McFerren Brown.
- VIII. 2. Martha Helen Brown, b. Sept. 9, 1814; d. Sept. 13, 1903; March 23, 1868, m. Sylvester A. Weldy; d. Nov. 27, 1881.
ix. 1. Barnett Brown Weldy, Sept. 16, 1890; m. Dora Taylor.
x. 1. Marguerite Helen Weldy; x. 2. Merrill Taylor Weldy.
ix. 2. Lottie B. Weldy, March 23, 1891, m. Walter E. Flanders.
x. Helen Marie Flanders.
ix. 3. Paul E. Weldy; ix. 4. Bessie M. Weldy; d. May 19, 1884.
ix. 5. Florence R. Weldy, ix. 6. Alice R. Weldy.
- VIII. 3. Melville R. Brown, b. Oct. 11, 1846; Feb. 11, 1892, m. Laura E. Boggs.
ix. 1. Stuart L. Brown, March 28, 1899, m. Margaret Forrest.
- VIII. 4. J. Albert Brown, b. March 4, 1848; Sept. 20, 1882, m. Mary E. Leonard.
ix. Jessie Brown.

V. 2. MAGDALENA STOFFER-METZ.

VI. 2. JOHN METZ.

- VIII. 1. I. C. Brown, b. Nov. 27, 1851; Mar. 26, 1877.
Aunt: G. Kaufman.
1. Bess M. Kaufman; ix. 2. Laura Brown Kaufman;
3. Nellie L. Kaufman. Feb. 5, 1902; m. Benjamin F.
L. S. S.
1. Charles Kaufman (lands), b. Dec. 3, 1902.
2. Mar. Leticia Kaufman; ix. 5. Stewart A. Kaufman;
3. Rebecca E. Kaufman. 9.
- VIII. 2. L. M. Kennedy Brown, b. Dec. 17, 1853; d. Jan. 29, 1873.
VIII. 3. A. S. Mary Brown, b. July 16, 1856; March 1, 1884.
1. Robert L. Myers.
2. L. Layton Brown Myers; ix. 2. Nellie S. Myers.
- VIII. 4. ELIZABETH METZ, b. Feb. 25, 1825; m. Richard
O'Bannon (a).
VIII. 5. Albert O'Bannon; viii. 7. Jennie O'Bannon;
1. John O'Bannon; viii. 4. Moss O'Bannon;
2. Mary O'Bannon; viii. 6. Willis O'Bannon;
3. Eliza O'Bannon.
- VIII. 6. J. ALBERT METZ, b. April 23, 1828; d. June 15, 1863.
1. C. (Wart); Mar. 23, 1851; m. Elizabeth Good; b.
Mar. 7, 1829.
VIII. 7. Verena Naomi Metz, b. Nov. 1, 1851; 1885; m. William
Yon. Co. (m); d. June 11, 1891.

V. 2 MAGDALENA STOUFFER==METZ.

VI. 2. JONH METZ.

- ix. 1. William York Cocken, b. Feb. 28, 1886;
ix. 2. Irene Elizabeth Cocken, b. Feb. 6, 1889.
- VIII. 2. Ida Miriam Metz, b. Oct. 1, 1856.
- VIII. 3. Ruth O. Metz, b. Dec. 12, 1858; April 18, 1891, m. James Alexander Bell; b. June 3, 1858.
- VIII. 4. Cadmus Stover Metz, b. July 11, 1860; d. Feb. 11, 1889; May 18, 1892; m. Ida B. Baltzell.
- VIII. 5. Jennie Alberta Metz, b. Sept. 1, 1863; Sept. 19, 1891, m. George Muirheid; b. Feb. 27, 1859.
- ix. 1. Helen Elizabeth Muirheid, b. Dec. 13, 1897;
ix. 2. John Ogden Muirheid, b. Jan. 24, 1900.
- VIII. 6. Alala Ree Metz. (Adopted) b. April 24, 1875; April 23, 1901, m. Earle T. Huddle.
- ix. 1. Austin Earle Huddle, b. May 23, 1902.
- VII. 4. BARBARA ANN METZ, b. Dec. 9, 1833; d. Mar. 10, 1868; m. John Shiffert, V. S.
- VIII. 1. Olivia Shiffert, m. James Patten.
- VIII. 2. Annie Shiffert, m. Jacob Brendle.
- VIII. 3. John Shiffert, V. S.; viii. 4. Ella Shiffert.
- VII. 5. JOHN F. METZ, b. July 26, 1836; d. Mar. 26, 1903; Jan. 9, 1866, m. Maggie McCans.
- VIII. 1. Armeta Metz, d. in infancy.
- VIII. 2. Lulah Viola Metz; July 1, 1898, m. William Petre.

- John W. Powell, *Frans. Petr.*
Frans. V. G. Petr.
- 911) *Frans. C. Metz.*, Aug. 1., 1901, no. Anna M. Bueh.
- 912) *John. Ess. C. Metz.*, Jan. 1., 1901, no. Minnie F. Ziegler.
Metz. H. C. Metz., ex. 2, Charles F. Metz.
- 913) *Anna C. Metz.*, Nov. 29, 1874; d. Dec. 26, 1874.
- 914) *Frans. C. Metz.*, April 13, 1870; d. April 16, 1881.
 S. RAP. METZ, *Frans. Metz.*, No. 3, 1877; No. 7, 1878; *St. Wenzel.*, Oct. 1, 1891.
- 915) *Carl Wenzel.*, *John. Geol.*, Mar. 1, 1881.
Frans. Geol., 2, *St. Wenzel.*
Frans. Wenzel.
- 916) *Carl A. JANI, METZ.*, *Frans.*, 1870; Dec. 29, 1868.
W. L., 1870; *Metz.*, 31, 1870; d. March 26, 1903.
- 917) *Carl Metz.*, *Frans.*, d. 16/9, 1870; *John.*, 8, 1891.
Metz., *S. Geol.*, ex. 3, Mar. 19, 1870.
Frans. S. Geol., *Frans.*
- 918) *W. L.*, *Frans.*, *Frans.*, d. *John.*, 1877; April 8,
John. J. L., 1870.
- 919) *Carl.*
- 920) *Carl Wenzel.*, *Frans.*, Sept. 26, 1874; *Frans.*, 15, 1902,
Frans. Geol.
- 921) *Carl.*, *Frans.*, *Frans. Frans.*

V. 2. MAGDALENA STOUFFER--METZ.

- VII. 8. MARIETTA METZ, b. Dec. 18, 1811; d. July 26, 1882;
Dec. 18, 1872, m. Michael Ryder.
- VIII. 1. Albert M. Ryder, b. Mar. 15, 1875; Oct. 14, 1902, m.
Fannie Burkholder.
- VIII. 2. Harvey G. Ryder, b. Jan. 18, 1877.
- VI. 3. BARBARA METZ, m. Wilson Morrow,
vii. 1. Martha Morrow; vii. 2. Emma Morrow;
vii. 3. Wilson Morrow; vii. 4. Lucretia Morrow;
vii. 5. William Morrow; vii. 6. John Morrow.
- VI. 4. HENRY METZ, m. (1st) Miss Hoover; (2nd) Mary
Hassler,
vii. 1. Henry Metz; vii. 2. Christ Metz;
vii. 3. Lizzie Metz; vii. 4. Martha Metz;
vii. 5. Mary Metz; vii. 6. Barbara Metz;
vii. 7. Rebecca Metz; vii. 8. Catherine Metz;
vii. 9. Leah Metz; vii. 10. Fannie Metz;
vii. 11. Franklin Metz; d. in Civil War.
- VI. 5. MARTHA METZ, d. Oct. 8, 1894; m. Christian Rhodes;
d. Dec. 16, 1859.

List of the Lackens was furnished by Mrs. J. W. Lackens,
Fostoria, O; and of the Weldys by Mrs. S. A. Weldy, Waynesboro,
Pennsylvania.

V. 2. MAGDALENA STOFFER-METZ.

VI. 6. JACOB METZ.

1. Mary Rhodes, c. Aug. 17, 1898;
2. John Rhodes, m. Martha Kaufman;
3. Nancy Rhodes, m. John Long;
4. Benjamin Rhodes, m. Emma Gardner;
5. David Rhodes, m. Maggie Desart;
6. Jacob Rhodes, m. Miss Schmidt;
7. Henry Rhodes, m. Miss Davis;
8. Emma Rhodes.

VI. c. JACOB METZ, d. April 25, 1852; m. Katie Heckman; d. May 29, 1852.

VII. 1. JOHN W. METZ, b. Dec. 18, 1832; d. 1900; Dec. 20, 1855; m. Romaina Hetherington b. Jan. 27, 1835.

VIII. 1. Anna Metz, b. Oct. 18, 1856; d. April 15, 1861.

VIII. 2. David Metz, b. April 24, 1859; Feb. 1894; m. Nannie K. ...

1. Henry Metz; ix. 2. Mary E. Metz;
3. David Kray Metz; ix. 4. Catherine Metz;
5. John Metz.

VIII. 3. Catherine Metz, b. Sept. 30, 1860; Aug. 12, 1889; m. John S. ... March 1862. — See Sommerger under VI.8.

VIII. 4. Elizabeth Metz, b. July 29, 1862; d. Aug. 19, 1863.

VIII. 5. Henry Metz, m. Metz, b. April 29, 1864; Feb. 1890; m. ...

V. 2. MAGDALENA STOUFFER=METZ.

VI. 6. JACOB METZ.

VIII. 6. Isabelle Metz, b. Oct. 20, 1866; March 17, 1897, m. Chas. R. McCann.

ix. 1. Harry Lee McCann; ix. 2. Thomas McCann;

ix. 3. Dorothy McCann; ix. 4. Isabell McCann.

VIII. 7. Bertha Metz, b. March 3, 1869, Dec. 1896, m. Thomas Horn.

VIII. 8. Ruth Metz; July 2, 1903, m. Chas. M. Solenberger; b. July 25, 1875.

VIII. 9. Ruhanna Metz, b. July 30, 1877; d. March 17, 1884;

VIII. 10. Mary Esther Metz.

VII. 2. BENJAMIN METZ, b. Oct. 27, 1835; Feb. 14, 1872, m. Susan Bowman b. Feb. 14, 1846.

VIII. 1. Elizabeth Catherine Metz, b. Nov. 21, 1872; Sept. 18, 1901, m. David Phreaner.

ix. Richard Culbert Phreaner.

VIII. 2. Alice Metz; viii. 3. John Bowman Metz.

VII. 3. WILLIAM METZ, b. July 12, 1842; Dec. 29, 1868, m. Anna Mary Hartzell; b. May 19, 1848.

VIII. 1. Nora A. Metz, b. Oct. 21, 1869;

VIII. 2. Lulu Belle Metz, b. Dec. 19, 1870; 1892, m. Samuel Shank Roth.

ix. 1. Donald Reginald Roth, b. March 16, 1893;

ix. 2. Frances Belle Roth, b. April 2, 1895;

V. 2. MAGDALINA STOFFER-METZ.

VI. 6. JACOB METZ.

- (1) H. — Ber. 3, März '81, 1894;
S. — Ber. 3, Aug. '21, 1899.
- (2) C. — H. — Ber. 3, Oct. '1, 1872; Dec. '23, 1897, m.
- (3) E. — Z. — Ber. 3, Oct. '27, 1895.
- (4) N. — Ber. 3, Aug. '13, 1901.
- (5) G. — E. — Ber. 3, Aug. '21, 1875.

V. 3. JACOB STOUFFER. (2d Miller.)

- V. 3. JACOB STOUFFER, b. Mar. 4, 1773; d. July 3, 1813; m.
(1st) Catherine Whitmore; b. April 22, 1777; d. Oct. 22, 1801.
VI. 1. Abraham, b. April 18, 1799; m. Catherine Shirk.
VI. 2. Mary, b. June 22, 1801; m. Jacob Lehman.
VI. 3. Elizabeth, b. Nov. 19, 1802; m. Jacob Deitrich.
VI. 4. A son born Oct. 8, 1804; d. Oct. 12, 1804.
- V. 3. JACOB, m. (2nd) Elizabeth Oberholser; b. July 20, 1781.
VI. 5. A daughter b. Sept. 27, 1806; d. June 9, 1809.
VI. 6. Jacob, b. March 4, 1808; m. Eliza Ryder.
VI. 7. A son b. Aug. 5, 1809; d. April 3, 1810.
VI. 8. John, b. Jan. 28, 1811; m. Nancy Keefer.
VI. 9. Christian, b. Jan. 3, 1813; m. Anna Share.
VI. 10. Catherine, b. Sept. 5, 1814; m. Jacob Snivoly.
VI. 11. Anna, b. April 15, 1816; m. Jacob Strickler.
VI. 12. Magdalena, b. April 10, 1818; m. Isaac Stoner.
VI. 13. Daniel, b. June 18, 1820; m. Leah Ryder.
VI. 14. Barbara, b. Mar. 16, 1822; m. Samuel Frantz.
VI. 15. Leah, b. Nov. 7, 1823; m. Christian Frantz.

V. 3. JACOB STOFFER.

VI. 1. ABRAHAM STOFFER.

- VI ABRAHAM, a, Apr 18, 1899; d, Mar, 29, 1873; Mar, 7, 1822,
 c, 1, Oct 10 to Sep 13; b, Mar, 7, 1822; d, Nov, 6, 1857.
- VII 1. JACOB, a, Mar, 3, 1823; d, May 16, 1886; Jan, 1, 1818,
 c, 1, 1, Sep 20 to 5; Jan, 12, 1823; d, Dec, 1992.
- VIII 1. Anna Mary Stoffer, b, Nov, 27, 1818; Feb, 6, 1873,
 John H. Huber; b, Nov, 22, 1847; d, Dec, 11, 1881,
 c, 1, Edgar Stoffer Huber, b, Aug, 22, 1844; Jan, 5, 1897,
 c, Bertha S. Rorer; b, Jan, 16, 1876,
 c, 1, Walter E. Huber, b, Dec, 26, 1899; d, March 31, 1901,
 c, 2, Merle R. Huber, b, Oct, 10, 1902,
 c, 2, Ella E. Huber, b, Nov, 5, 1876; June 26, 1902, m, John
 E. Heckman; b, Sept, 21, 1872,
 c, 3, John E. Huber, b, Feb, 18, 1878; Feb, 1, 1898, m, (1st)
 Luiza E. Smider; b, April 7, 1877; d, April 22, 1899,
 c, 1, Florence G. Huber, b, April 8, 1899; d, April 3, 1900,
 c, 3, John E. Huber, m, (2nd) Jan, 1, 1903, Annie E. Kee-
 fer; b, April 11, 1873,
 c, 3, Emma K. Huber, b, Aug, 19, 1880; Nov, 1, 1902, m,
 John M. Heckman; b, Feb, 21, 1879.
- VIII 2. George Stoffer, b, June 19, 1850; Dec, 11, 1874,
 Walter Stoffer McNaught,
 c, 1, H. C. McNaught, c, 2, Laura McNaught,
 c, 3, McNaught.

V. 3. JACOB STOUFFER.

VI. 1. ABRAHAM STOUFFER.

VIII. 3. Martha Ella Stouffer, b. Nov. 10, 1853; d. May 17, 1876; m. Solomon Hunsecker.

VIII. 4. Abraham Stouffer.

VIII. 5. Daniel Stouffer, b. Nov. 6, 1857; Nov. 9, 1882, m. Rebecca McNair.

ix. 1. Charles Stouffer; ix. 2. Frank Stouffer;

ix. 3. Ruth Stouffer.

VIII. 6. Elizabeth Stouffer.

VII. 2. ANNA STOUFFER, b. Jan. 11, 1825; d. May 11, 1865; May 13, 1847, m. Jacob Glosser; b. Nov. 21, 1822.

VIII. 1. Abraham Stouffer Glosser, b. Oct. 23, 1818; d. Sept. 8, 1887; June 18, 1874, m. Susan R. Friesell.

ix. 1. Howard Cooper Glosser; July 31, 1902, m. May Armstrong.

ix. 2. Jennie F. Glosser; July 10, 1902, m. Charles Guy Jones.

VIII. 2. Ellen Mary Glosser, b. Nov. 4, 1850; d. Mar. 28, 1884; Oct. 23, 1873, m. George W. Immell.

ix. 1. Alice Immell; ix. 2. Ruth Immell;

ix. 3. Paul Immell; ix. 4. Mary Immell;

ix. 5. Geo. W. Immell; ix. 6. Margaret Immell, d. in infancy.

VIII. 3. Emma Jane Glosser, b. 1852; d. July 15, 1870.

*Data for VII. 1. Jacob, furnished by Mrs. John H. Huber, Chambersburg.

V. 3. JACOB STOFFER.

VI. 1. ABRAHAM STOFFER.

- VIII. 4. Anna E. Glosser; b. Feb. 9, 1859; Sept. 9, 1888; m. John Jackson; b. April 21, 1869; (Wichita, Kan.).
- VIII. 6. Edward Everett Glosser; b. July 11, 1861; m. Mary Carson; (Id.).
- VIII. 7. A. C. Elise Glosser; Jan. 5, 1899; m. Frederick Lyman McKee; M. D.; b. Feb. 20, 1900.
- VIII. 8. CATHERINE STOFFER; b. Feb. 26, 1826; d. July 17, 1863; Dec. 22, 1846; m. John P. Stoffer; b. Feb. 20, 1827; d. Nov. 27, 1896. See VI. 9. under V. 5.
- VII. 9. ABRAHAM STOFFER; b. June 11, 1827; d. Feb. 12, 1878.
- VII. 5. MARY STOFFER; b. Sept. 18, 1832; m. Jacob Lehman; b. Nov. 14, 1855; d. Aug. 19, 1901.
- VII. 6. SARAH STOFFER; b. Jan. 17, 1838; d. July 22, 1879; m. Hugh B. Maxwell; b. July 17, 1835.
- VIII. 1. Louisa Catherine Maxwell; b. Mar. 31, 1858.
- VIII. 2. Abraham Stoffer Maxwell; b. Jan. 22, 1860; Oct. 17, 1889; m. Mary Lee Harrison; b. Jan. 1, 1867; (Topeka, Kan.); m. Leola Mae Maxwell; b. Nov. 10, 1889.
-

V. 3. JACOB STOUFFER.**VI. 1. ABRAHAM STOUFFER.**

- VIII. 3. Sarah Elizabeth Maxwell, b. March 12, 1862; d. June 9, 1882; July 12, 1881, m. Calvin A. Kuba.
ix. Sarah Elizabeth Kuhn, b. May 18, 1882.
- VIII. 4. Anna Maxwell, b. May 5, 1864; d. Nov. 8, 1898; July 2, 1883, m. George W. Earp; b. Dec. 13, 1864.
ix. 1. Mable Earp, b. May 4, 1884; ix. 2. Walter L. Earp, d. April 2, 1889, in infancy; ix. 3. Stanley Maxwell Earp, b. Nov. 1, 1890.
- VIII. 5. Alice Maxwell, b. Oct. 1, 1866; Aug. 4, 1889, m. Rev. C. H. Woodward; b. Feb. 20, 1867.
ix. 1. Son b. Sept. 11, 1892; d. in infancy
ix. 2. Paul Maxwell Woodward, b. Aug. 23, 1894;
ix. 3. Harold Homer Woodward, b. Oct. 17, 1898.
- VIII. 6. Bertha Maxwell, b. Dec. 5, 1868.
- VIII. 7. Mary Elsie Maxwell, b. Jan. 5, 1871; Oct. 4, 1901, m. Eli W. Ames; b. Jan. 30, 1869.
ix. Edith Evelyn Ames, b. Nov. 30, 1902.
- VIII. 8. William Frederick Maxwell, b. July 24, 1873; Jan. 18, 1894, m. (1st) Della Roberts, d. Feb. 11, 1895; May 22, 1898, m. (2nd) Jessie Eldora Alton, b. Aug. 12, 1877.
ix. Vera Maxwell, b. June 6, 1900.
- VIII. 9. Harry Bristol Maxwell, b. Dec. 15, 1875; d. in infancy.
- VIII. 10. Franklin Victor Maxwell, b. Jan. 1, 1878.

V. 3. JACOB STOUFFER.

VI. 1. ABRAHAM STOUFFER.

VII. 1. ELIZABETH STOUFFER, b. June 5, 1812; d. April 1,
1895; m. Joseph Ryder

VIII. 1. Abraham Stouffer Ryder, b. Oct. 16, 1862; m. Sarah
Beck Miller.

s. 1. Barbara Elizabeth Ryder, b. Sept. 6, 1887;

s. 2. Joseph Miller Ryder, b. June 1, 1891;

s. 3. Mary Louise Ryder, b. March 17, 1895;

s. 4. Sarah Gail Ryder, b. Dec. 22, 1898.

VIII. 2. Daniel Ryder, V. S.; April 30, 1900; m. Anna L.
Barhart, M. D.

VIII. 3. Anne Ryder, b. Mar. 1, 1874; June 7, 1892; m. Jacob
Zook.

s. 1. Solney Ryder Zook, b. Jan. 13, 1894; d. Sept. 23, 1894.

s. 2. Jacob Lester Zook, b. May 27, 1895;

s. 3. Amy Barbara Zook, b. Mar. 13, 1897.

s. 4. Anne Dorothy Zook, b. Jan. 18, 1901.

VIII. 4. Leah Ryder, b. Jan. 1865; 1894; m. David Miller.

s. 1. Harry L. Miller, b. Sept. 1, 1892;

s. 2. Joseph D. Miller, b. Jan. 23, 1894;

s. 3. Daisy May Miller, b. Oct. 6, 1896;

s. 4. Mary Catherine Miller, b. Mar. 29, 1897;

s. 5. Frank Miller, d. Aug. 1899;

s. 6. John A. Miller, b. April 19, 1899;

V 3. JACOB STOUFFER.

VI. 1. ABRAHAM STOUFFER.

ix. 7. Leona Belle Miller, b. Dec. 4, 1901.

VI. 1. ABRAHAM STOUFFER, March 17, 1853, m. (2nd)

Catherine Kauffman; b. Nov. 2, 1807; d. May 7, 1880.

*The list of descendants of Anna Stouffer, VII. 2, furnished by Geo. W. Immell, Chambersburg, Pa., and of Sarah Stouffer, VII. 6, by Miss Bertha Maxwell, Wichita, Kan., and of Elizabeth Stouffer, VII. 7, by Mrs. Jacob Zook, Chambersburg, Pa.

V. 3. JACOB STOUFFER.

VI. 2. MARY STOUFFER-LEHMAN.

- VI. 2. MARY STOUFFER, b. June 22, 1801; d. Mar. 13, 1877;
1827, c. Jacob Lehman; b. Nov. 22, 1802; d. Jan. 11, 1881.
- VII. 1. JOHN LEHMAN, b. Jan. 22, 1829; Feb. 9, 1851, m.
1851, Sarah Cosgrove; b. March 6, 1830.
- VIII. 1. Jacob S. Lehman, b. Mar. 28, 1855; Dec. 19, 1882;
c. Alice Leong.
- VIII. 2. Benjamin Lehman, b. July 30, 1857; Dec. 25, 1894, m.
1884, Rebecca; c. May 30, 1868,
c. 1. John Roder Lehman, b. April 18, 1896,
c. 2. Jesse Lehman, b. Feb. 8, 1898,
c. 3. Edgar Lehman, b. June 26, 1902.
- VIII. 3. Bowen Lehman, M. D., b. Aug. 6, 1862; m. Nellie
Towers.
- VIII. 4. Charles Lehman, b. Dec. 28, 1867; Dec. 23, 1897, m.
M. L. Lehman,
c. Garret Lehman.
- VII. 2. DANIEL LEHMAN, b. Mar. 27, 1830; c. July 4, 1831.
- VII. 3. MARY LEHMAN, b. Mar. 30, 1833; d. Aug. 15, 1838.
- VII. 4. JACOB S. LEHMAN (Bishop), b. Jan. 22, 1835; Jan. 3,
1899; c. Mar. R. Stouffer; b. Mar. 9, 1835.
- VIII. 1. E. G. Lehman, Ph. D., b. Jan. 18, 1874; Sept. 18, 1900,
c. Leona Dooway Lane; b. Oct. 9, 1873.
-

V. 3. JACOB STOUFFER.

VI. 2. MARY STOUFFER-LEHMAN.

- VIII. 2. Frank Lehman, M. D., b. Sept. 4, 1813; Sept. 2, 1900,
m. Flo May Fickes, b. June 29, 1819.
ix. Mary Elizabeth Lehman, b. July 7, 1903.
- VIII. 3. Margaret Lehman, b. Dec. 14, 1815.
- VIII. 4. Mamie Lehman, d. Feb. 29, 1819, in infancy.
- VII. 5. CHRISTIAN LEHMAN, b. Jan. 11, 1837; Dec. 19, 1861,
m. Maria L. Price; b. June 24, 1838.
- VIII. 1. Clara S. Lehman, b. Dec. 25, 1862; Dec. 31, 1891, m.
Samuel J. Shank.
ix. 1. Carrie Myrtle Shank; ix. 2. Emma May Shank;
ix. 3. Roy Shank.
- VIII. 2. Daniel Price Lehman, b. Aug. 18, 1861; Nov. 28, 1891,
m. Mary Momm.
ix. 1. Alta Merle Lehman; ix. 2. Mable Lehman.
- VII. 6. BENJAMIN LEHMAN, b. Feb. 17, 1839; 1863 m. Sarah
Stover.
- VIII. 1. William Frederick Lehman, b. May 2, 1864.
- VIII. 2. Emery Stover Lehman, b. Feb. 28, 1866; Dec. 20, 1889,
m. Ella Miller.
ix. 1. Ralph Miller Lehman, b. Dec. 25, 1893;
ix. 2. Bertha May Lehman, b. Mar. 1, 1896;
ix. 3. Mary Loutitia Lehman, b. May 12, 1900.
- VIII. 3. Abraham Clarence Lehman, b. Dec. 16, 1867;

V. 3. JACOB STOUFFER.

VI. 2. MARY STOUFFER-LEHMAN.

VIII. 1. Esq. Catherine Lehman, b. Sept. 20, 1811;

VIII. 2. Mary Lehman, b. May 7, 1880.

VII. 7. ABRAHAM S. LEHMAN, b. Mar. 17, 1811; 1868 m.
Arden Stouffer.

VIII. 1. Anna Mary Lehman, b. Oct. 13, 1869; d. Jan. 19, 1881;

VIII. 2. Paul Lehman, b. Nov. 25, 1871;

VIII. 3. Norman Lehman, b. July 20, 1874; d. June 1, 1881;

VIII. 4. Martha Belle Lehman, b. Oct. 17, 1876; d. May 26,
1881.

VIII. 5. Bruce Lehman, b. Dec. 30, 1878.

VIII. 6. Robert Share Lehman, b. Dec. 30, 1880;

VIII. 7. Edward Stouffer Lehman, b. Dec. 25, 1883.

VII. 8. LEAH LEHMAN, b. Feb. 22, 1811; Nov. 22, 1874, m.
Dwight B. Stoner; b. June 21, 1812.

(Last of descendants of Mary Stouffer, VI. 2., furnished by
Mrs. D. B. Stoner, Stoufferstown, Pa., and by Miss Elsie C. Leh-
man, New Franklin, Pa.)

V. 3. JACOB STOUFFER. VI. 3. ELIZABETH STOUFFER=DEITRICH.

VI. 3. ELIZABETH STOUFFER, b. Nov. 19, 1802; d. Jan. 15, 1884; m. Jacob Deitrich; b. 1801; d. Jan. 1861.

VII. 1. CATHERINE DEITRICH, b. July 28, 1826; d. Dec. 22, 1888; Feb. 12, 1846, m. Francis Peckman; b. Sept. 4, 1821; d. Feb. 15, 1896.

VIII. 1. Jacob D. Peckman, b. 1847; Jan. 8, 1882, m. Sarah Stoner,

ix. Frank Peckman.

VIII. 2. Emma C. Peckman, b. Dec. 29, 1854; d. Dec. 11, 1855.

VIII. 3. Mary E. Peckman; Dec. 26, 1876, m. Franklin P. Dice,
ix. 1. Carrie Dice; ix. 2. Florence Dice.

VIII. 4. Margaretta E. Peckman; April 11, 1875, m. Frank Besore.

ix. 1. Ora Besore; Nov. 15, 1892, m. David Stouffer.

x. 1. Charles Stouffer; x. 2. Marian Stouffer;

x. 3. Harold Stouffer.

ix. 2. Chambers Besore; ix.3. Charles Besore;

ix. 4. Bertha Besore.

VIII. 5. Anna Florence Peckman; Feb. 11, 1883, m. John L. Leshar.

ix. 1. John Leshar.

VIII. 6. Laura C. Peckman; Feb. 27, 1890, m. Leonard Karper.

ix. 1. Elizabeth Karper; ix. 2. Catherine Karper;

V. 3. JACOB STOUTER. VI. 3. ELIZABETH STOUTER-DETRICH.

(P. 7) S. 1, l. 1. P. 10, l. 1. 1886; m. Jacob R.

(P. 7) 4m.

(P. 8) S. 1, l. 1. P. 10, m.

(P. 10) COB DETRICH, v. A., 27, 1828; March 23, 1844.

(P. 10) S. 1, l. 1. v. E., 3, 1835; d. March 3, 1882.

(P. 10) M. 1, l. 1. v. Detrich, 5, June 10, 1844; Feb. 28,

1845; v. Hoffman, Oriskany, Feb. 27, 1845.

(P. 10) MARY DETRICH, v. May 25, 1830; 1850; m. David Ely.

(P. 10) v. C. L., 1, 1850; April 1882; m. Mary Ann Stead;
v. C., 18, 1895.

(P. 10) W. 1, June 1, 1834;

(P. 10) D. 1, S. 1, l. 1. v. C., Oct. 7, 1881;

(P. 10) V. 1, P. 1, l. 1. v. S., 9, 25, 1886; d. March 10, 1888.

(P. 10) v. George Detrich, E. v. 6, 1864; m. Frances Edwards.

(P. 10) v. A. J., 1, d. May 1894.

(P. 10) v. Ann, May 1, 1864; Feb. 6, 1894; m. James J.

(P. 10) Ely.

(P. 10) v. John T. Pomander, 2, Robert T. Pollard;

(P. 10) v. Martha T. Pomander, 1, John A. Pollard.

(P. 10) v. 1, v. 1, descendant of Catherine Detrich furnished by Mr.

(P. 10) v. 1, v. 1, of S. Thomas, Pa.

V. 3 JACOB STOUFFER. VI. 3. ELIZABETH STOUFFER-DEITRICH.

- VIII. 1. Martha Stoner Eby, b. 1866; d. April 1892; Aug. 1887.
m. James J. Pollard.
ix. Thomas Eby Pollard, b. May 10, 1888; d. Nov. 30, 1894.
- VIII. 5. Amos Stouffer Eby, b. 1874; 1891. m. Mary Eyer.
ix. 1. E. Catherine Eby; ix. 2. Henry G. Eby;
ix. 3. Ruth Eby.
- VIII. 6. Howard Snider Eby, b. 1873; 1897. m. Maud Kunkle.
ix. Annie Eby.
- VII. 4. JOHN DEITRICH, b. Dec. 31, 1832; d. April 11, 1895.
- VII. 5. ELIZABETH DEITRICH, b. March 19, 1836; d. Aug.
17, 1879; Dec. 1, 1859. m. John R. Eberly.
- VIII. 1. Emily Florence Eberly, b. Nov. 30, 1860; Dec. 19, 1882.
m. George Walker.
ix. 1. Sarah Elizabeth Walker, b. Nov. 8, 1883; d. Sept. 10,
1886;
ix. 2. John Thomas Walker, b. Aug. 2, 1885; d. Sept. 9, 1886.
ix. 3. Martha Jane Walker, b. March 25, 1887;
ix. 4. Robert Wier Walker, b. Aug. 9, 1888;
ix. 5. Harry Eberly Walker, b. Dec. 8, 1889;
ix. 6. Frank Clark Walker, b. Jan. 9, 1892;
ix. 7. George Gillan Walker, b. Aug. 27, 1893; d. July 20,
1895.
ix. 8. Florence Ruth Walker, b. Oct. 25, 1895; d. Dec. 18, 1896.

V. 3. JACOB STOUFFER. VI. 3. ELIZABETH STOUFFER-DETRICH.

- 9. P. C. Waller, b, July 23, 1897;
 - 10. Mary Catherine Waller, b, June 20, 1899;
 - 11. Margaret Helen Waller, b, Aug. 1, 1901.
- VIII. 2. D. C. DeRico, Eberly, b, Jan. 8, 1862; d, Jan. 1, 1866.
- VIII. 3. Jacob Elmer Eberly, b, April 4, 1863; d, Apr. 18, 1874.
- VIII. 4. William Grant Eberly, b, Aug. 2, 1864; d, May 23, 1874.
- VIII. 5. Mary E. Eberly, b, Feb. 17, 1866; d, Mar. 29, 1896;
May 21, 1888, m, John S. Keefer; b, Aug. 25, 1855; d, Jan.
19, 1897.
- x. 1. Harry B. Keefer, b, April 5, 1889; d, April 3, 1892.
 - x. 2. Matie E. Keefer, b, Dec. 29, 1890;
 - x. 3. James R. Keefer, b, April 27, 1892.
- VIII. 6. John J. Eberly, b, April 19, 1867; July 18, 1894, m,
Alice B. Graves; b, 1874.
- x. 1. John Stanley Eberly, b, Oct. 18, 1895;
 - x. 2. Erma Ellen Eberly, b, Aug. 7, 1898;
 - x. 3. Chester Graves Eberly, b, May 3, 1904.
- VIII. 7. D. C. Belle Eberly, b, March 19, 1869; Dec. 22, 1887,
m, Charles R. Sellers.
- 1. Beulah Belle Sellers, b, July 25, 1888;
 - 2. Bessie L. Abbott Sellers, b, April 1, 1897;
 - 3. Walter Bauer Sellers, b, Nov. 9, 1896;
 - 4. E. C. Katrina Sellers, b, May 23, 1900.

V. 3. JACOB STOUFFER. VI. 3. ELIZABETH STOUFFER--DEITRICH.

VIII. 8. Harry Stouffer Eberly, b. Jan. 20, 1873; Nov. 28, 1895,
m. Lizzie M. Brandt.

ix. Helen Eberly, b. Aug. 20, 1898.

VIII. 9. Walter Russel Eberly, b. Jan. 10, 1876.

VIII. 10. Charles Ernest Eberly, b. June 17, 1877; d. Sept. 22,
1877.

*Data furnished by Jno. J. and Jno. R. Eberly and Mrs. Wal-
ker for list of descendants of Elizabeth Deitrich, VII.5.

VII. 6. DANIEL DEITRICH, b. Sept. 28, 1838; Jan. 25, 1865,
m. Sarah E. Gillan; b. June 16, 1842.

VIII. 1. John G. Deitrich, b. Aug. 9, 1868;

VIII. 2. Bertha M. Deitrich, b. Aug. 9, 1871; Jan. 30, 1894, m.
J. E. Calvin; b. April 27, 1867.

ix. 1. Donald D. Calvin, b. Dec. 24, 1894,

ix. 2. Ralph H. Calvin, b. Mar. 1, 1897;

ix. 3. James R. Calvin, b. Mar. 6, 1899.

VIII. 3. Florence Eby Deitrich, b. April 13, 1877; April 3,
1901, m. Frederick Arkell; b. Jan. 22, 1874

VIII. 4. Walter P. Deitrich, b. Sept. 27, 1879.

VII. 7. DAVID S. DEITRICH, b. Dec. 25, 1810; d. 1861, in the
Civil War.

VII. 8. LEAH DEITRICH, b. Oct. 23, 1815; Nov. 17, 1863, m.
Philip A. Karper; d. Nov. 29, 1893.

V. 3. JACOB STOFFER. VI. 3. ELIZABETH STOFFER-DEITRICH.

VIII. (1) Deidre D. Karper, b. Aug. 21, 1864; d. Aug. 6, 1866.

VIII. (2) F. J. Karper, b. Jan. 9, 1866; d. Sept. 26, 1891; June 11, 1887; m. William H. Richter; b. June 18, 1864.

(1) E. O. L. Richter, b. Feb. 20, 1889.

(2) Harry K. Richter, b. Sept. 30, 1891;

Anna I. Richter, b. April 8, 1894.

IX. (1) Marie M. Karper, b. Oct. 16, 1868; d. Feb. 11, 1869.

XI. (1) Elsie M. Karper, b. Nov. 9, 1874; d. March 9, 1897; m. Charles W. Buckley, Nov. 1889.

(2) Percy K. Buckley, b. Sept. 21, 1890;

(3) Paul E. Buckley, b. Feb. 6, 1892;

(4) Charles W. Buckley, b. June 3, 1894;

(5) Edw. Buckley, b. Feb. 7, 1896.

XIII. (1) Harriet L. Karper, b. Aug. 14, 1873; Mar. 1, 1902; m. Victor Southwick, Feb. 16, 1877.

XIII. (2) John M. Karper, b. April 18, 1879; d. Oct. 28, 1880.

XIII. (3) Ruth A. Karper, b. March 10, 1881.

(4) A sister-in-law.

Deidre, Elsie, and Marie Mrs. Leah Karper for her family.

V. 3. JACOB STOUFFER.

VI. 6. JACOB STOUFFER.

- V. 3. JACOB STOUFFER, m. (2d) Elizabeth Oberholser; b. July 20, 1784; d. Oct. 28, 1835.
- VI. 5. A daughter, b. Sept. 27, 1806; d. in infancy.
- VI. 6. JACOB STOUFFER, (3rd Miller), b. March 4, 1808; d. May 4, 1880; Jan. 15, 1833, m. Eliza Ryder; b. Feb. 25, 1809; d. May 1, 1880.
- VII. 1. ELIZABETH STOUFFER, b. Jan. 18, 1834; Jan. 18, 1855, m. David Miller, b. Sept. 18, 1825.
- VIII. 1. Mary Elsie Miller, b. Sept. 21, 1856; Aug. 7, 1883, m. Nass K. Hoffert.
- ix. 1. John Raymond Hoffert, b. Oct. 25, 1884;
- ix. 2. Jessie Moneta Hoffert, b. Nov. 28, 1886;
- ix. 3. David Jay Hoffert, b. Sept. 29, 1888.
- VIII. 2. Annie Eliza Miller, b. Nov. 7, 1859;
- VIII. 3. Harry Stouffer Miller, b. July 22, 1864;
- VIII. 4. Jacob Walter Miller, b. Sept. 7, 1867; Mar. 30, 1902, m. Stella Swords; b. Sept. 5, 1866.
- ix. 1. Margaret Elizabeth Miller, b. May 31, 1903.
- VIII. 5. Jessie B. Miller, b. Jan. 23, 1871; June 20, 1900, m. Theodore J. Opperman.
- ix. Dorothy Elizabeth Opperman.
- VII. 2. MARY R. STOUFFER, b. March 9, 1835; Jan. 3, 1869; m. Jacob S. Lehman, (Bishop). See VII. 4. under VI. 2.

V. 3. JACOB STOUFFER.

VI. 6. JACOB STOUFFER.

VII. 1. CATHERINE STOUFFER, b. March 11, 1837; Feb. 10, 1899, c. Amos Miller, b. March 26, 1851.

VIII. 1. J. Emer Miller, (Surv. of Customs) a. Dec. 30, 1862;

b. Nov. 17, 1886, m. Ida Susan Geist; b. Nov. 10, 1866.

c. 1. Albert Cecil Miller, b. May 18, 1888;

2. Raymond Earl Miller, b. Sept. 9, 1890;

3. Frank Geist Miller, b. Sept. 13, 1893.

VIII. 2. Frank S. Miller, b. Jan. 31, 1866; Nov. 25, 1899, m. Mary Elizabeth Thompson, b. March 12, 1867.

a. 1. Amos George Miller, b. Dec. 20, 1891;

2. Thomas Robert Miller, b. Jan. 30, 1894.

VIII. 3. Emma K. Miller, b. Sept. 21, 1867; March 8, 1893, m. Ambros Roy Geist, b. Aug. 11, 1874.

a. 1. Robert M. Geist, b. April 18, 1897;

2. Roy Geist, b. Oct. 11, 1909.

VIII. 4. Linnie Miller, b. Nov. 6, 1874.

VII. 6. A. von d. or in infancy.

VII. 7. AMOS STOUFFER (11th Mer.) b. Nov. 23, 1812; Sept. 1, 1898, m. Mary Innes; d. Jan. 11, 1884.

VIII. 1. Deceased or in infancy, Aug. 25, 1869.

VIII. 2. Susan C. Stouffer, b. Oct. 24, 1819; Oct. 27, 1892, m. M. R. Geist.

a. 1. Robert Amos Stouffer, b. Dec. 11, 1893;

V 3. JACOB STOFFER.

VI. 6. JACOB STOFFER.

- ix. 2. Edwin Immell Stouffer, b. April 20, 1895.
VIII. 3. Alice I. Stouffer, b. June 7, 1874;
VIII. 4. Madge I. Stouffer, b. May 11, 1877; d. Jan. 5, 1901.
VII. 6. B. R. STOFFER, b. Jan. 26, 1811; Sept. 22, 1868, m.
Jessie B. Ferguson; b. Sept. 7, 1841, Kirkaldy, Scotland.
VIII. 1. Jennie E. Stouffer, b. Nov. 30, 1871; d. Feb. 26, 1872.
VIII. 2. Edwin F. Stouffer, b. Feb. 13, 1873; Oct. 22, 1898, m.
Mary Marzof; b. Jan. 3, 1872.
ix. Jacob B. Stouffer, b. Dec. 14, 1901.
VIII. 3. Jacob F. Stouffer, b. Oct. 22, 1875; d. April 20, 1889.
VIII. 4. Jessie F. Stouffer, b. July 17, 1878; d. May 10, 1888.
VIII. 5. David F. Stouffer, b. July 11, 1880;
VIII. 6. Benjamin R. Stouffer, b. May 21, 1886.
VII. 7. EMMA V. STOFFER, b. Nov. 30, 1847; Jan. 1, 1871,
m. Abraham Lehman; b. July 20, 1842.
VIII. 1. Annie S. Lehman, b. March 5, 1872.
VIII. 2. Jessie S. Lehman, b. Sept. 28, 1873; Jan. 12, 1899, m.
William R. Binkley, (Electrician.)
ix. Helen Emma Binkley, b. Feb. 13, 1901.
VIII. 3. Mary S. Lehman, b. Aug. 1, 1877;
VIII. 4. Katharine S. Lehman, b. April 16, 1879;
VIII. 5. Ruth S. Lehman, b. Jan. 17, 1882;
VIII. 6. Elsie S. Lehman, b. Mar. 30, 1887.

V. 3. JACOB STOUFFER.

VI. 6. JACOB STOUFFER.

VII. 8. ANNIE R. STOUFFER, b. Nov. 19, 1850; Sept. 13, 1896,
m. Jacob Frantz, b. Sept. 6, 1856.

— Last of descendants of VI. 6, Jacob, prepared from data furnished by the respective families.

V. 3. JACOB STOUFFER.

VI. 8. JOHN STOUFFER.

VI. 8. JOHN STOUFFER, b. Jan. 28, 1811; d. Feb. 11, 1878;
Oct. 12, 1837, m. Nancy Keefer; b. April 26, 1818; d. Dec.
29, 1888.

VII. 1. MARY K. STOUFFER, b. Sept. 25, 1838; Feb. 26, 1867,
m. Joseph P. Strickler; b. April 21, 1834.

VIII. 1. John Stouffer Strickler, b. Dec. 18, 1867; June 30,
1892, m. (1) Ella Banker; b. Feb. 21, 1868; d. Sept. 5, 1892.
Sept. 26, 1900, m. (2) Amanda F. Stamy; b. May 21, 1874.

ix. 1. Glen Strickler, b. July 28, 1901.

ix. 2. Dale Strickler, b. Oct. 1902.

VIII. 2. Anna Mary Strickler, b. Feb. 16, 1870; Nov. 13, 1897,
m. Frank S. Greene; b. Dec. 25, 1873.

ix. 1. Hazel Ramona Greene, b. Dec. 5, 1898;

ix. 2. Joseph Strickler Greene, b. Feb. 16, 1901.

VIII. 3. Ellis S. Strickler, b. July 30, 1873; Sept. 28,
1898, m. Anna B. Witmore; b. Jan. 16, 1877.

ix. 1. Harold Witmore Strickler, b. May 21, 1901.

VIII. 4. Joseph S. Strickler, b. Nov. 13, 1876;

VIII. 5. William S. Strickler, b. April 13, 1879; June 2, 1903,
m. Amy Morris.

VIII. 6. Frank S. Strickler, b. May 9, 1882.

*List prepared from data furnished by Mrs. J. P. Strickler.

V. 3. JACOB STOFFER.

VI. 8. JOHN STOFFER.

- VII. 1. BARBARA A. STOFFER, b. July 18, 1810; Jan. 31, 1861, m. Noah Solenberger.
- VIII. 1. John S. Solenberger, b. March 1862; Aug. 12, 1889, m. Catherine Metz; b. Sept. 30, 1860.
- c. 1. Howard M. Solenberger; b. June 12, 1890.
- c. 2. Helen Virginia Solenberger, b. Sept. 7, 1891;
- c. 3. Ruhanna Heathrington Solenberger, b. Nov. 30, 1892;
- c. 4. Ruth Solenberger, b. June 26, 1894;
- c. 5. Robert Solenberger, b. Aug. 8, 1895;
- c. 6. Hugh Solenberger, b. Aug. 28, 1898.
- VIII. 2. Abram Lincoln Solenberger, b. June 23, 1865; Aug. 12, 1889, m. Myra Lockwood.
- c. 1. Edna May Solenberger, b. Dec. 22, 1888;
- c. 2. Charles William Solenberger, b. April 4, 1891;
- c. 3. Harry Franklin Solenberger, b. Aug. 31, 1896;
- c. 4. Barbara Ann Solenberger, b. Dec. 1, 1899; d. Sept. 12, 1901.
- c. 5. Noel Warren Solenberger, b. Feb. 3, 1903.
- VIII. 3. Benjamin Franklin Solenberger, b. Sept. 10, 1867; Jan. 1, 1898, m. Susan Stacy.
- c. 1. George S. Solenberger, b. July 3, 1899;
- c. 2. Fred S. Solenberger, b. Aug. 5, 1902.
- VIII. 4. Andrew Lincoln Solenberger, b. July 22, 1870; Feb.

V. 3. JACOB STOUFFER.

VI. 8. JOHN STOUFFER.

24, 1891, m. C. M. Brown.

ix. Hazel Teresa Brown, b. May 2, 1892.

VIII. 5. Charles Mitchell Solenberger, b. July 25, 1875; July 2, 1903, m. Ruth Metz.

VIII. 6. Jennie May Solenberger, b. June 9, 1878; Nov. 1900, m. Ralph Steele.

ix. Robert Steele, b. July 30, 1901.

*Data furnished by Mrs. Noah Solenberger, Winchester, Va.

VII. 3. LEAH K. STOUFFER, b. April 22, 1812; Nov. 9, 1874, m. Christian Welty Good; b. March 9, 1846.

viii. 1. Elsie Good, b. Jan. 24, 1873;

viii. 2. Vinnie Good, b. Dec. 15, 1874;

viii. 3. Annie Good, b. Oct. 10, 1876;

viii. 4. Mottie Good, b. Dec. 13, 1878;

viii. 5. Nellie Good, b. Feb. 27, 1881;

viii. 6. Mazie Good, b. April 9, 1883;

viii. 7. Albie Good, b. April 17, 1888.

VII. 4. ABRAHAM K. STOUFFER, b. Apr. 22, 1845; d. Apr. 9, 1867.

VII. 5. DANIEL K. STOUFFER, b. July 28, 1847; Nov. 28, 1872, m. (1st) Emma Belle Coover; b. Sep. 10, 1852; d. Feb. 2, 1876.

VIII. 1. Anna Mary Stouffer, b. Sep. 20, 1873; d. Jan. 30, 1878.

V. 3. JACOB STOFFER.

VI. 8 JOHN STOFFER.

- VIII. 2. Emma Kate Stouffer, b. Jan. 1, 1846; d. May 28, 1876.
DANIEL K. STOFFER, Oct. 13, 1881, m. (2nd) Mary W.
Ferguson; b. July 2, 1869.
- VIII. 3. John Franklin Stouffer, b. Sep. 11, 1882;
- VIII. 4. Maude Holliday Stouffer, b. Nov. 13, 1881.
- VIII. 5. May Belle Stouffer, b. Oct. 1, 1886;
- VIII. 6. Daniel Strickler Stouffer, b. Sep. 20, 1888;
- VIII. 7. Grace Virginia Stouffer, b. Jan. 20, 1898;
- VIII. 8. James Albert Stouffer, b. Sep. 27, 1899.
- VII. 6. CATHERINE K. STOFFER, b. MARCH 21, 1819;
June 17, 1875, m. C. C. McLaughlin; b. March 26, 1850.
- VIII. 1. Anna M. McLaughlin, b. March 21, 1819; Dec. 26,
1901, m. Daniel E. Smith.
- VIII. 2. Mary B. McLaughlin, b. March 15, 1888.
- VII. 7. JACOB H. STOFFER, b. Sep. 3, 1851; Dec. 30, 1878,
m. Fannie R. Brunk, b. April 29, 1855.
- VIII. 10. Linton Daniel Stouffer, b. Aug. 2, 1880;
- VIII. 2. Harry C. Stouffer, b. June 16, 1883;
- VIII. 6. Bessie A. Stouffer, b. April 15, 1886.
- VII. 8. ANNA ELIZABETH STOFFER, b. June 26, 1856; d.
Jan. 30, 1869.

Data furnished by the respective families.

V. 3. JACOB STOUFFER.

VI. 9. CHRISTIAN STOUFFER.

VI. 9. CHRISTIAN STOUFFER, b. Jan. 3, 1813; d. Sep. 9, 1876; 1839, m. Anna Share; b. Aug. 25, 1815; d. Jan. 26, 1902.

VII. 1. MARIA STOUFFER, b. Oct. 1839; d. April 1873.

VII. 2. ELIZA STOUFFER, b. Nov. 1841; d. Nov. 1874.

VII. 3. AMELIA STOUFFER, b. Dec. 28, 1813; 1868 m. Abram S. Lehman; b. March 17, 1841. See VII.7, under VI.2.

VII. 4. SAMUEL S. STOUFFER, b. 1846; Dec. 2, 1875, m. Annie Stoner; b. Dec. 4, 1846.

VIII. 1. James Stouffer, b. Dec. 26, 1876; d. Jan. 12, 1877.

VIII. 2. Helen Stouffer, b. Jan. 26, 1878; d. Aug. 9, 1878;

VIII. 3. Martha Stoner Stouffer, b. Sep. 7, 1879;

VIII. 4. Christian S. Stouffer, b. Feb. 27, 1881;

VIII. 5. Samuel Walter Stouffer, b. Feb. 23, 1883;

VIII. 6. Mary Isabel Stouffer, b. March 25, 1885;

VIII. 7. Julia Elizabeth Stouffer, b. July 29, 1886.

VII. 5. EDWARD STOUFFER, b. Sep. 13, 1847;

VII. 6. ISABELLE STOUFFER, b. March 9, 1852;

VII. 7. MARTHA STOUFFER, b. Aug. 30, 1854;

VII. 8. JANE STOUFFER, b. Feb. 23, 1858; d. Aug. 23, 1859.

*Data furnished by Mr. and Mrs. Abraham Lehman, Chambersburg.

V. 3 JACOB STOFFER. VI. 10. CATHERINE STOFFER-SNIVELY.

- VII. 1. CATHERINE STOFFER, b. Sep. 5, 1814; d. Nov. 28, 1891. m. r. s. 1838, m. Jacob H. Snively; b. Mar. 25, 1806; c. M., 3, 1852.
- VII. 1. ANNIE E. SNIVELY, b. April 24, 1839; Jan. 13, 1859. c. Christian Strite; b. Dec. 31, 1828; d. April 25, 1901.
- VIII. 1. Mary Emma Strite, b. Nov. 19, 1859; Dec. 1884. m. A. B. Zarger; b. April, 1859.
1. A son, b. Aug. 1886; d. in infancy.
2. John Strite Zarger, b. Oct. 23, 1888; d. Sep. 20, 1898.
3. Anna Matilda Zarger, b. July 23, 1891; d. Oct. 11, 1891.
4. Mary Eida Zarger, b. July 21, 1893.
5. Eouth Maria Zarger, b. Dec. 11, 1895.
6. Arthur Benjamin Zarger, b. March 26, 1900.
7. Robert Snively Zarger, b. Sep. 13, 1903.
- VIII. 2. Eliza Kate Strite; viii. 3. Son, d. in infancy.
- VIII. 3. Etta Maconda Strite; viii. 5. Annie E. Strite.
- VIII. 6. Frank Snively Strite, b. Sep. 6, 1868; (Manager, Ark. C. Soc. Co. Association, Little Rock, Ark.)
- VIII. 7. Benjamin Stofffer Strite, b. Dec. 29, 1869.
- VIII. 8. Isaac Le Strite.
- VIII. 9. Charles L. Strite, b. Sep. 1844; 1895. m. Annie May Howard; b. 1861.
1. Howard Strite, b. Aug. 6, 1896.

V. 3. JACOB STOUFFER. VI. 10. CATHERINE STOUFFER=SNIVELY.

ix.2. Charles Edgar Strite, b. Nov. 18, 1898; d. Aug. 28, 1900;

ix. 3. Frank Snively Strite, b. Dec. 23, 1902;

ix. 4. Norman Royer Strite, b. Nov. 13, 1903.

VIII. 10. Edith Maria Strite,

VII. 2. MARY SNIVELY, b. Sep. 27, 1810; d. March 2, 1811;

VII. 3. FRANKLIN SNIVELY, b. Jan. 18, 1812; d. Mar. 7, 1811

VII. 4. MARTHA B. SNIVELY, b. June 28, 1813;

VII. 5. CATHERINE S. SNIVELY, b. Feb. 16, 1815.

VII. 6. JACOB STOUFFER SNIVELY, b. Aug. 11, 1817; 1875,

m. (1st) Martha Jane Eby; b. Sep. 11, 1848; d. Feb. 2, 1885.

VIII. 1. Clarence E. Snively, b. Apr. 24, 1876; d. June 13, 1893;

VIII. 2. Jacob Howard Snively, M. D., b. Aug. 1, 1877;

VIII. 3. Charles Robert Snively, b. Jan. 2, 1879;

VIII. 4. Frank Ellis Snively, b. Dec. 30, 1880.

J. S. SNIVELY, 1887, m. (2) Jean M. Chriswell; b. June 21, 1857

VII. 7. MARIA A. SNIVELY, b. Feb. 4, 1849;

VII. 8. BENJAMIN F. SNIVELY, b. June 9, 1851; Feb. 13,

1895, m. Mary E. Miller, b. May 10, 1872.

VIII. 1. Robert Snively, b. July 20, 1896; d. Jan. 31, 1897;

VIII. 2. Fred Hege Snively, b. Sep. 3, 1897;

VIII. 3. Helen Snively, b. Jan. 12, 1899;

VIII. 4. Henry Snively, b. Feb. 11, 1900.

VIII. 5. John Jacob Snively, b. Feb. 4, 1904.

V. 3. JACOB STOFFER. VI. 11. ANNA STOFFER--STRICKLER.

- (I) ANNA STOFFER, a, April 15, 1816; d, Aug. 10, 1881;
 (II) b, 1817; c, Jacob Strickler; b, Jan. 23, 1815; d, Feb-
 ruary 13, 1897.
- (I) HENRY B. STRICKLER (Bishop), b, Nov. 13, 1810;
 (II) c, 1896; b, Fanna Hershey; b, Mar. 17, 1811.
 (III) d, Sara; c, Feb. 1868; d, in infancy.
- (IV) x, Isaacson Strickler, (A. B.) b, April 12, 1869.
 (III) y, Anrose Strickler, (M. E.) b, Sep. 29, 1811;
 (III) z, Fanny Strickler, b, April 5, 1816; Dec. 31, 1901, m,
 C. J. - Henri Quereau.
- (VII) KATHERINE STRICKLER, b, Feb. 10, 1812; Oct. 23,
 1888; c, Jacob S. Stoner; b, Feb. 26, 1815. - See VIII.1, under
 VI.12.
- (I) JOHN S. STRICKLER, b, Dec. 11, 1813; Dec. 30, 1868,
 Henri Mar. Hatherington.
- (III) 1, Henry Strickler, (Att.) b, Aug. 22, 1810; May 6,
 1896; m, Sara Irene Baell.
 2, Henry Strickler, Jr., b, April 1817;
 3, John Niles Strickler, b, Oct. 9, 1898;
 4, Canton Baell Strickler, b, Aug. 1901.
- (III) 5, Anna Frances Strickler, b, July 1, 1812; d, June 3,
 1877.
- (III) 6, George Walton Strickler, b, Jan. 29, 1814;

V. 3. JACOB STOUFFER. VI. 11 ANNA STOUFFER-STRICKLER.

- VIII. 1. Mary Kate Strickler. (Graduate Nurse), b. Oct. 11, 1875.
- VII. 4. ABRAHAM STRICKLER, b. Jan. 10, 1846; Dec. 27, 1870, m. Mary Stoner; b. March 9, 1848.
- VII. 5. ELIZABETH STRICKLER, b. Feb. 1848; d. Feb. 1851;
- VII. 6. MARY STRICKLER, b. Dec. 12, 1849.
- VII. 7. JACOB STRICKLER, b. Nov. 22, 1851; Oct. 15, 1885, m. Jessie Fremont Miles; b. March 11, 1862.
- VIII. 1. Daughter, d. July 29, 1887, in infancy.
- VIII. 2. Helen Miles Strickler, b. Feb. 9, 1892.
- VII. 8. DANIEL BENJAMIN STRICKLER, b. April 5, 1851; Nov. 3, 1884, m. (1st) Flora Wells; d. Aug. 6, 1888; Oct. 1893, m. (2nd) Carrie Augusta Parson.
- VIII. 1. Stanly Parson Strickler, b. July 7, 1896; d. Jan. 1899.
- VII. 9. AMOS STRICKLER, b. Oct. 3, 1856; Dec. 17, 1885, m. Eda Aloda Etter; b. July 8, 1863.
- VIII. 1. Jacob Etter Strickler, b. Jan. 25, 1887;
- VIII. 2. Edward Greenawalt Strickler, b. Nov. 27, 1888;
- VIII. 3. Fred Stouffer Strickler, b. March 18, 1890;
- VIII. 4. Anna Amelia Strickler, b. Aug. 16, 1893;
- VIII. 5. Mary Bowman Strickler, b. Dec. 16, 1901.
- VII. 10. DAVID ABNER STRICKLER, M. D., b. March 26, 1859; June 27, 1883, m. (1st) Susan R. Shick; b. Sep. 7,

V. 3 JACOB STOUFFER. VI. 11. ANNA STOUFFER--STRICKLER.

1862-1863, 79, 1881. VI.2, 1887, m. (2nd) Gertrude Olm-
stead, 1890.

VIII. 1. 1, 1863, Louise Strickler, b. July 20, 1838.

VIII. 2. 1, George A. Strickler, b. March 29, 1830.

Descendants of the respective families of VI.11, Anna

V. 3 JACOB STOUFFER. VI. 12. MAGDALENA STOUFFER=STONER.

VI. 12. MAGDALENA, b. April 10, 1818; d. Aug. 23, 1890; Jan. 31, 1839, m. Isaac Stoner; b. Sep. 25, 1809; d. Sep. 1, 1850.

VII. 1. ELIZABETH STONER, b. April 4, 1810; d. July 11, 1902; Feb. 10, 1861, m. Abner Miller; b. Jan. 10, 1832.

VIII. 1. Isaac Stoner Miller, b. July 3, 1862; Oct. 21, 1888, m. Emma N. Miller.

ix. Paul Stoner Miller, b. Nov. 12, 1894.

VIII. 2. Ira Miller, b. Sep. 2, 1863;

VIII. 3. Son, b. Jan. 11, 1865; d. April 17, 1865;

VIII. 4. Harvey S. Miller, b. Feb. 10, 1866; Jan. 17, 1895, m. Philippine Louise Raw.

ix. 1. Helen Lucile Miller, b. Sep. 22, 1896;

ix. 2. Charles Walter Miller, b. Oct. 30, 1899.

VIII. 5. Charles Miller, b. Sep. 7, 1867; Nov. 28, 1895, m. Angelia Louise Heckman.

ix. Ian Ira Miller, b. March 10, 1897.

VIII. 6. J. Abner Miller, b. Sept. 21, 1868; May 15, 1894, m. Barbara S. Newman; b. July 5, 1813.

ix. 1. Frederick Newman Miller, b. Dec. 17, 1896;

ix. 2. Edward Frantz Miller, b. March 29, 1898;

ix. 3. Richard Alton Miller, b. May 3, 1900.

VIII. 7. Martha K. Miller, b. Nov. 16, 1869;

VIII. 8. Edward Miller, b. Feb. 23, 1814;

V. 3. JACOB STOFFER. VI. 12. MAGDALENA STOFFER--STONER.

- (1) [?] to M. [?] F. M. [?] o. Mar. 10, 1872; Feb. 3, 1895, m.
[?] [?] [?] F. Stoner [?] S. VHS, under VI.10.
 - (2) H. [?] D. [?] M. [?] o. May 11, 1874.
 - (3) [?] [?] [?] F. M. [?] o. Sep. 21, 1877.
 - (4) [?] [?] [?] H. [?] F. M. [?] o. May 23, 1880.
 - (5) [?] SAMUEL STONER, o. Sep. 7, 1844; d. Nov. 25, 1864.
 - (6) [?] MARY STONER, o. Apr. 3, 1843.
 - (7) [?] JACOB S. STONER, o. Feb. 26, 1845; Dec. 19, 1871, m.
[?] [?] [?] A. Good, d. Aug. 18, 1875.
 - (8) [?] A. [?] G. Stoner, o. Jan. 30, 1873; Feb. 15, 1893, m.
[?] [?] [?] [?].
 - (9) [?] C. [?] [?] Bact, b. Jan. 1894; d. March 18, 1894.
 - (10) [?] John H. Bact, o. April 4, 1895.
 - (11) [?] J. [?] Stoner Bact, b. Aug. 12, 1897.
 - (12) [?] [?] [?] Bact, o. Sep. 11, 1899.
 - (13) [?] Martha E. [?] o. Sep. 6, 1904.
 - (14) [?] [?] M. [?] [?] o. Sep. [?], Dec. 1903.
 - (15) [?] [?] [?] G. Stoner, o. June 23, 1874; Dec. 12, 1900.
B. [?] [?] [?] [?] [?].
 - (16) [?] [?] [?] STONER O. [?] 26, 1878, m. (2nd) Katherine Strick-
- VI. 1. o. A. [?] Stoner, o. Mar. 4, 1880.
VII. 1. [?] [?] [?] Stoner, o. Apr. 16, 1882.

V. 3. JACOB STOUFFER. VI. 12. MAGDALENA STOUFFER=STONER.

VIII. 3. Paul Stoner, b. July 11, 1881;

VIII. 4. Anna Stoner, b. Aug. 21, 1887.

VII. 5. ANNIE F. STONER, b. Dec. 1, 1816; Dec. 2, 1815, m.

Samuel S. Stouffer; b. 1816. See VII.1, under VI.9.

VII. 6. AMANDA STONER, b. Sep. 19, 1818; d. Aug. 13, 1850.

VII. 7. Daughter, b. Aug. 2, 1850; d. Aug. 13, 1850.

*Data furnished by Mrs. Abner Miller, Waynesboro, Pa.

V. 3. JACOB STOFFER.

VI. 13. DANIEL STOFFER.

- V. 1. FAY STOFFER, b. June 18, 1820; d. May 17, 1888; Oct. 1842;
 m. F. R. Stouffer, b. Aug. 15, 1817.
- VII. 1. ADAM R. STOFFER, b. Feb. 19, 1811; 1866; m. Mary
 C. R. Stouffer.
- VIII. 1. Isaac J. Stouffer, b. 1866; Aug. 29, 1895; m. Emma
 M. Hoßschoen.
- VIII. 2. J. Harold Stouffer, b. July 13, 1896.
- VIII. 3. Ida May Stouffer, b. 1869.
- VIII. 4. Esie Virginia Stouffer, b. 1871; d. June 13, 1903;
 Jan. 9, 1904; m. Walter LeRoy Opdyke.
- VIII. 5. Anna E. Stouffer, b. 1873; Nov. 11, 1898; m. Harry E.
 Graham.
- VIII. 6. Mary Catherine Graham, b. May 11, 1901.
- VII. 2. JACOB STOFFER, b. May 6, 1815; d. Jan. 18, 1861.
- VII. 3. DAVID STOFFER, M. D., b. April 23, 1819; d. March
 19, 1874; m. Mary Lippencott.
- VII. 4. Son 6; April 1852; d. in infancy.
- VII. 5. Daughter 6; Dec. 1853; d. in infancy.
- VII. 6. Daughter 6; Mrs. A. R. Stouffer, Stoufferstown, Pa.

V. 3. JACOB STOUFFER. VI. 14. BARBARA STOUFFER=FRANTZ.

VI. 14. BARBARA, b. March 16, 1822; d. Aug. 13, 1884; Dec. 21, 1846, m. Samuel Frantz; b. Sep. 1, 1821; d. Sep. 11, 1901.

VII. 1. EMMA S. FRANTZ, b. March 18, 1819; March 16, 1870, m. Jacob F. Newman; b. March 30, 1811.

VIII. 1. Martin F. Newman, b. Feb. 15, 1811; m. Margaret E. Falmestock Nov. 3, 1903.

VIII. 2. Barbara Stouffer Newman, b. July 5, 1813; May 15, 1893, m. J. Abner Miller, b. Sep. 21, 1868. See VIII.6, under VI.12.

VIII. 3. Mary Ellen Newman, b. March 31, 1816;

VIII. 4. Margaret Elizabeth Newman, (Graduate Nurse) b. March 15, 1880;

VIII. 5. Samuel Frantz Newman, b. Oct. 10, 1882;

VIII. 6. Theresa Katherine Newman, b. Oct. 20, 1885

VIII. 7. Eva Louise Newman, b. April 16, 1888;

VIII. 8. Frederick Newman, b. Aug. 13, 1890;

VIII. 9. Phoebe Anna Newman, b. Jan. 8, 1892; d. April 11, 1893;

VIII. 10. Agnes Newman, b. Aug. 31, 1895.

VII. 2. EDWARD FRANTZ, b. July 8, 1851; Sep. 1888, m. Ella R. Beatty, b. June 23, 1852.

VIII. 1. Ira Beatty Frantz, b. July 11, 1891; d. Aug. 1891.

VII. 3. LOUISE FRANTZ, b. March 1853, d. July 1855;

V. 3. JACOB STOUTER. VI. 14. BARBARA STOUTER-FRANTZ.

- III. 1. HENRY FRANTZ, b. Oct. 21, 1855;
III. 2. IBA FRANTZ, c. Nov. 24, 1857; d. July 5, 1899.
VII. 1. MALINDA KATHERINE FRANTZ, b. Nov. 2, 1859;
 C. 1. 1881, m. Aphens Edmestock;
 VII. 1. R. C. Edmestock, b. May 19, 1882;
 VII. 2. Susan C. Frantz Edmestock, b. Oct. 19, 1883; d. Aug.
 27, 1900.
VII. 3. MERED JACOB FRANTZ, b. Nov. 7, 1861; Sep. 21,
1890. M. C. K. Gieson, b. in Scotland.
VII. 4. Angus Macdonald Frantz, b. June 20, 1895;
VII. 5. Susan Gieson Frantz, b. March 15, 1897;
VII. 6. Barbara Frantz, b. Feb. 11, 1899;
VII. 7. Joseph Edward Frantz, b. Sep. 25, 1901;
VII. 8. Mary Alison Frantz, b. Sep. 1903.
VIII. 1. CHARLES FRANCIS FRANTZ, b. Dec. 7, 1866; June
1890. C. M. Swetting; b. June 11, 1862, St. Paul, Minn.
VIII. 2. Phyllis Frantz, b. March 19, 1900;
VIII. 3. Helen Frantz, b. April 18, 1902.
 C. 1. 1902, m. VI. 14. Barbara, furnished by Mrs. Jacob
 Stouter, 1000 Pa.

V 3. JACOB STOUFFER.**VI. 15. LEAH STOUFFER--FRANTZ.**

- VI. 15. LEAH, b. Nov. 7, 1823; d. Oct. 31, 1891; Oct. 1, 1812, m. Christian Frantz, b. May 4, 1819; d. March 10, 1885.
- VII. 1. ELIZABETH FRANTZ, b. Aug. 23, 1813; d. Aug. 22, 1903; Oct. 23, 1866, m. Simon P. Hawbecker; b. Nov. 11, 1843.
- VIII. 1. Elmer F. Hawbecker, b. Dec. 26, 1867; Oct. 25, 1891, m. Alice C. Piper.
- ix. 1. Harriet Leona Hawbecker, b. Aug. 26, 1892;
- ix. 2. James R. Hawbecker, b. Sep. 10, 1894.
- VIII. 2. Leah N. Hawbecker, b. Jan. 23, 1870; d. Aug. 29, 1890; May 16, 1889, m. Richard Tolman; d. Feb. 26, 1891.
- ix. LeRoy Scott Tolman, b. Aug. 10, 1890.
- VIII. 3. Anna M. Hawbecker, b. Aug. 6, 1872; Jan. 14, 1898, m. Charles Rigdon.
- VIII. 4. Lucy May Hawbecker, b. Feb. 21, 1875; d. April 19, 1891.
- VIII. 5. Etta V. Hawbecker, b. Nov. 16, 1876; March 25, 1896, m. Frank Stiles.
- VIII. 6. William Noble Hawbecker, b. April 11, 1879;
- VIII. 7. Sarah E. Hawbecker, b. Aug. 29, 1881;
- VIII. 8. Jason Eby Hawbecker, b. Aug. 19, 1881;
- VIII. 9. Ralph M. Hawbecker, b. Oct. 20, 1881.
- VII. 2. SARAH FRANTZ, b. Sep. 5, 1845; Oct. 25, 1864, m. Thomas O. Dailey; d. Sep. 5, 1898. *

V. 3 JACOB STOFFER.

VI. 15. LEAH STOFFER-FRANTZ.

VIII. 1. Helen E. Darley, b. Dec. 13, 1865;

VIII. 2. Helen E. Darley, b. Nov. 3, 1869; Sep. 17, 1889, m.
Thomas P. Constantine, b. May 23, 1867.

VIII. 3. Helen E. Constantine, b. Jan. 21, 1891; d. Mar. 1, 1892.
VIII. 4. Thomas P. Constantine, b. Feb. 16, 1895; d. Oct. 2,
1895.

VIII. 5. Dorothy Jane Constantine, b. Sep. 7, 1900.

VIII. 6. William P. Darley, b. April 13, 1873;

VIII. 7. Kate S. Darley, b. Feb. 11, 1874; d. Aug. 1878;

VIII. 8. Anne M. Darley, b. April 26, 1876; d. Nov. 1877;

VIII. 9. Nancy M. Darley, (Graduate Nurse) b. Jan. 3, 1879.

VIII. 10. Daisy B. Darley, b. Feb. 7, 1887;

VIII. 11. Mary C. Darley, b. May 27, 1889;

VIII. 12. Rebecca Darley, b. July 21, 1894.

VII. 1. ALBERT FRANTZ.

VII. 2. BENJAMIN S. FRANTZ, b. Dec. 29, 1819; Jan. 16, 1896,
Ages 76. Free.

VII. 3. Maria Frantz, b. Sep. 24, 1816.

VII. 4. ANNE FRANTZ, b. June 5, 1852; d. June 5, 1900.

VII. 5. CHRISTIAN FRANTZ, b. May 13, 1854; Dec. 22, 1880,
Ages 26. Niece of Sep. 29, 1860.

VII. 6. Joseph Nade Frantz, b. Oct. 17, 1881; m. Mary Landis
Jan. 16, 1904.

V. 3. JACOB STOUFFER.

VI. 15. LEAH STOUFFER--FRANTZ.

- VIII. 2. Fiamma Strickler Frantz, b. Oct. 11, 1883;
VIII. 3. Frank Elmer Frantz, b. March 23, 1885;
VIII. 4. Ruth Frantz, b. July 3, 1887;
VIII. 5. Leah C. Frantz, b. Sep. 1889; d. March 3, 1892;
VIII. 6. Emerson Frantz, b. Dec. 6, 1891;
VIII. 7. Walter Frantz, b. April 30, 1893;
VIII. 8. Christian Frantz, b. Aug. 16, 1896;
VII. 7. JACOB FRANTZ, b. Sep. 6, 1856; Sep. 13, 1896, m.
Annie R. Stouffer.
VII. 8. MARTHA FRANTZ, b. Oct. 15, 1858; d. May 2, 1875;
VII. 9. EMMA FRANTZ, b. June 30, 1861; d. Aug. 25, 1865;
VII. 10. ETTA FRANTZ, (Graduate Nurse);
VII. 11. JOHN ELMER FRANTZ, b. Feb. 27, 1871; April 21,
1895, m. Edith C. Herr.
VIII. Raymond Herr Frantz, b. July 7, 1896.

*List of descendants VI. 12. Leah, prepared by Mrs. Sarah Dailey and Miss Etta Frantz, Baltimore, Md.

V. 5. JOHN STOUTER.

VI. 1. ABRAHAM STOUTER.

- VII. 1. JOHN STOUTER, o, Nov. 29, 1871; a, Dec. 17, 1871;
b, Dec. 17, 1871; c, Apr. 25, 1891; d, Aug. 15, 1866.
- VIII. 1. ABRAHAM STOUTER, o, Jan. 25, 1809; Feb. 23, 1832;
s, 1809; e, June 1, o, Mar. 8, 1812, (61).
- VIII. 2. NANCY STOUTER, o, July 26, 1834; m, Sarah Anden-
ker, (1), o, Dec. 2, 1827; c, Oct. 23, 1898.
- VIII. 3. William H. Koont, o, Sep. 5, 1851; Oct. 19, 1876; m,
Helen Ross, o, Dec. 2, 1856;
1. M., Koont, o, Oct. 29, 1877; d, March 23, 1896;
2. Ross-Koont, o, June 6, 1881; o, May 15, 1892;
3. Helen-Koont, o, March 23, 1884;
4. Ross-Koont, o, July 8, 1886.
- VIII. 4. Benjamin F. Koont, o, Sep. 6, 1853; d, Dec. 18, 1897;
e, o, Helen Koont.
1. Ross-F. Koont, o, July 22, 1876; Sep., 1901; m,
Helen Koont.
2. Helen-F. Koont, Koont, o, June 8, 1902;
3. Helen-F. Koont, o, Sep. 7, 1878;
4. Helen-Koont, o, Mar. 11, 1880; d, Jan. 19, 1884;
5. Helen-Koont, o, Feb. 28, 1882; d, m, infancy;
6. Helen-F. Koont, o, Sep. 12, 1884;
7. Helen-Koont, o, Feb. 14, 1886.

V. 5. JOHN STOFFER.

VI. 1. ABRAHAM STOFFER.

VIII. 3. Daniel Stouffer Koontz, b. Aug. 20, 1856; April 3, 1877, m. Mary Johnston; b. Sep. 26, 1856.

ix. 1. Carrie Koontz, b. Jan. 21, 1878; July 22, 1901, m. Lewis Kleeman, M. D.

ix. 2. Charles Koontz, b. June 16, 1881;

ix. 3. Grace Koontz, b. July 30, 1885;

ix. 4. Daniel Koontz, b. Nov. 11, 1887;

ix. 5. Delma Koontz, b. Aug. 11, 1890.

VIII. 4. John E. Koontz, b. Sep. 22, 1860; April 25, 1893, m. Nora Remington; b. April 29, 1873.

ix. 1. Claude Anderson Koontz, b. March 11, 1891;

ix. 2. Tressa Blanche Koontz, b. Feb. 8, 1897.

VIII. 5. Idella Koontz, b. April 14, 1864, m. John J. Galor, b. Dec. 8, 1862.

ix. John Bruce Galor, b. Nov. 28, 1886; d. in infancy.

VIII. 6. Alvey Koontz, b. March 2, 1867; d. July 26, 1869.

*Data furnished by Mrs. Nancy Stouffer Koontz.

VII. 2. BENJAMIN F. STOFFER, b. May 23, 1835; d. Feb. 12, 1896; Aug. 30, 1855, m. Mary E. Koontz; b. Sep. 10, 1836.

VIII. 1. Julia A. Stouffer, b. May 18, 1857; May 1880, m. D. B. Zellers.

ix. 1. Daisy Zellers (d.); ix. 2. Leslie Zellers (d.);

ix. 3. Benjamin Zellers, (d.); ix. 4. Charley Zellers;

V. 5. JOHN STOUFFER.

VI. 1. ABRAHAM STOUFFER.

VIII. 8. Helen M. Stouffer, b. Jan. 20, 1813; Feb. 1897, m.
D. R. Samsel.

ix. 1. Paul Samsel (d.); ix. 2. Bernice Samsel;

ix. 3. Ralph Samsel.

VIII. 9. Daniel Otis Stouffer, b. March 1, 1815; Nov. 1897,
m. Elva Diehl.

ix. 1. Lester Stouffer.

VIII. 10. Bertha V. Stouffer,

b. Feb. 22, 1877; d. April 25, 1880.

VIII. 11. Bertie V. Stouffer,

b. Feb. 22, 1877; March 1897, m. Nellie Conrad.

}
} Twins.
}

ix. Clarence Stouffer.

VIII.12. Clara Edith Stouffer, b. Aug. 13, 1879;

VIII. 13. Mary B. Stouffer, b. June 30, 1881 d. Aug. 11, 1881.

*Data furnished by Mrs. Sarah Boerner, Waynesboro, Pa.

VII. 3. HANNAH STOUFFER, b. Feb. 3, 1837; Nov. 11, 1855,
m. Thomas Kaylor.

VIII. 1. Clara E. Kaylor, b. Feb. 27, 1866; m. Charles Wisherd,

ix. 1. Nellie M. Wisherd, b. Jan. 10, 1890;

ix. 2. Bessie K. Wisherd, b. April 23, 1891;

ix. 3. Iva V. Wisherd, b. June 21, 1892;

ix. 4. John M. Wisherd, b. Dec. 21, 1893;

ix. 5. Mary H. Wishard, b. Jan. 11, 1896;

V. 5. JOHN STOFFER.

- VII. 1. W. S. Coffey, M., b, March 23, 1897.
- VII. 2. B. M. W. Coffey, b, July 25, 1901.
- VIII. 1. F. S. Coffey, b, July 13, 1871; March 16, 1897, m.
C. M. McKee.
- VII. 2. W. K. McKee, b, July 21, 1898.
- VIII. 1. RAY DANIEL FAIRNEY STOFFER, b, Jan. 4,
1857; March 7, 1898; Nov. 1, 1858, m. Druzilla Kennedy
Coffey, b, Aug. 11, 1839; d, Feb. 13, 1900.
- VIII. 2. C. E. L. Joseph Stoffer, b, Nov. 18, 1869; Jan. 22,
1928; m. C. R. Seider, M. D.
- VIII. 3. Leon Stoffer, b, Sept. 5, 1897.
- VIII. 4. Susan Jane Stoffer, b, April 11, 1869.
- VIII. 5. JOHN T. STOFFER, b, Oct. 28, 1819; d, April 22,
1887; m. Sarah Ellen Gregory; b, Aug. 11, 1842; d, April 5,
1888.
- VIII. 6. Webster Gregory Stoffer, b, Nov. 29, 1868;
- VIII. 7. Mary M. Stoffer, b, Sept. 22, 1871; Nov. 11, 1900,
m. Wm. B. Ranch.
- VIII. 8. J. Leonida S. Ranch.
- VIII. 9. William Walter Stoffer, b, May 2, 1876;
- VIII. 10. Daniel Drow Stoffer, b, Oct. 3, 1877.
- VII. 6. JOSEPH STOFFER, b, Oct. 12, 1812.
- VII. 7. ELIZABETH STOFFER, b, March 22, 1816; d, April
7, 1896.

V. 5. JOHN STOFFER.

VI. 1. ABRAHAM STOFFER.

VII. 8. SARAH ELLEN STOFFER, b. Jan. 11, 1838; Feb. 19, 1867; m. George Boerner, b. Aug. 22, 1844.

VIII. 1. Walter Emerson Boerner, b. Dec. 28, 1867; Oct. 19, 1886; m. Rebecca J. Munn; b. June 9, 1867.

ix. 1. Harry G. Boerner, b. Dec. 3, 1888;

ix. 2. Maggie Bell Boerner, b. March 8, 1890; d. July 8, 1890.

ix. 3. Ralph Boerner, b. Aug. 3, 1891;

ix. 4. Mary Boerner, b. Dec. 3, 1892;

ix. 5. Clara E. Boerner, b. Nov. 11, 1896; d. Sep. 1, 1897.

ix. 6. George William Boerner, b. Oct. 1, 1899.

VIII. 2. Charles L. Boerner, b. Dec. 7, 1869; d. Mar. 11, 1870.

VIII. 3. Frank S. Boerner, b. Feb. 19, 1874;

VIII. 4. Daniel L. Boerner, b. March 2, 1873; Oct. 25, 1894; m. Jennie Newcomer, b. Oct. 36, 1872.

ix. 1. Irene Boerner, b. Oct. 16, 1895;

ix. 2. Robert Boerner, b. April 19, 1898.

VIII. 5. George W. Boerner, b. April 11, 1876; Jan. 29, 1899; m. Sadie Sailor, b. May, 18, 1873.

VIII. 6. Benjamin Boerner, b. Oct. 19, 1878; d. in infancy.

VIII. 7. Clarence E. Boerner,

b. April 19, 1881.

VIII. 8. Clara E. Boerner,

b. April 19, 1881; d. May 11, 1893.

Twins

V. 5. JOHN STOFFER.

VI. 1. ABRAHAM STOFFER.

VIII. 9. Elizabeth M. Boomer, b. June 18, 1855; d. Feb. 2, 1896.

VIII. 10. Elizabeth M. Boomer, b. Feb. 12, 1858.

Parents: John M. & Mrs. Sarah Boomer.

VIII. 11. MARY MAGGALINA STOFFER, b. Feb. 3, 1859; d. Feb. 29, 1891.

VIII. 12. EMMA ALICE STOFFER, b. Oct. 10, 1853; Dec. 19, 1871, n. Joseph Grossnickel.

VIII. 13. Myrtle E. Grossnickel, b. Nov. 6, 1872.

VIII. 14. Clara A. Grossnickel, b. Mar. 10, 1874; d. Oct. 31, 1874.

VIII. 15. Howard Stanley Grossnickel, b. July 26, 1875.

VIII. 16. Luella May Grossnickel, b. April 7, 1877.

VIII. 17. Maynard Stouffer Grossnickel, b. July 22, 1879.

VIII. 18. Katie Susan Grossnickel, b. Oct. 1, 1881.

VIII. 19. Edgar Lee Grossnickel, b. Oct. 8, 1883; d. Feb. 2, 1902.

VIII. 20. Ernest Cleveland Grossnickel, b. Aug. 16, 1886.

VIII. 21. Harry Daniel Grossnickel, b. Aug. 20, 1889.

VIII. 22. Blanche Ora Grossnickel,

b. May 7, 1892.

VIII. 23. Grace Helen Grossnickel, } Twins

b. May 7, 1892; d. Jan. 5, 1893.

Parents: John M. & Mrs. Emma A. Grossnickel, Mapleville, Md.

VIII. 24. SUSAN CLARA STOFFER, b. June 5, 1856; Nov. 3, 1874, n. Daniel D. Rice, m. n. April 13, 1847.

Parents: Daniel D. Rice, m. n. July 3, 1822.

Parents: Daniel D. Rice, m. n. Dec. 6, 1826.

V. 5 JOHN STOFFER.

VI. 2. SUSAN STOFFER--SHIRK.

- VI. 2. SUSAN STOFFER, b. Nov. 24, 1810; d. May 23, 1885;
Oct. 16, 1828, m. Jacob Shirk; b. July 11, 1806; d. April
29, 1877.
- VII. 1. JOHN STOFFER SHIRK, b. Nov. 4, 1829; d. Aug. 19,
1900; Oct. 22, 1850, m. Mary Bowles Miller; b. Dec. 5, 1827;
d. May 12, 1893.
- VIII. 1. Irvin Miller Shirk, b. Sep. 5, 1851; d. June 4, 1858.
- VIII. 2. Susan Margaret Shirk, b. March 29, 1853; Dec. 25,
1877, m. Henry Lewis Simpson.
- ix. 1. Jennie May Simpson, b. Feb. 15, 1880; May 22, 1900,
m. John Duncan Broadgate.
- ix. 2. Mary Miles Simpson, b. July 27, 1882;
- ix. 3. Harvey George Simpson, b. June 26, 1887.
- VIII. 3. Harry Miller Shirk, b. Nov. 3, 1854; Feb. 26, 1880,
m. Alice E. George.
- ix. 1. Sadie Shirk, b. Jan. 27, 1881;
- ix. 2. Harvey Shirk, b. July 3, 1888.
- VIII. 4. William St. Clair Shirk, b. June 15, 1856; m. (1st)
Georgia Smith; d. Oct. 6, 1889.
- ix. 1. Irvin Shirk, b. Oct. 27, 1880; March 5, 1902, m. Cora
Fuller.
- ix. 2. Carrie Adelia Shirk, b. Nov. 9, 1882;
- ix. 3. William St. Clair Shirk, b. Sep. 17, 1881;

V. 5. JOHN STOFFER.

VI. 2. SUSAN STOFFER-SHIRK.

- (i) George Stoffer, b. Aug. 27, 1886;
 (ii) Frank Stoffer, b. July 17, 1889; d. Oct. 2, 1889.
 VIII (i) William Stoffer, 'Star', Oct. 19, 1896, m. (2nd)
 (ii) William Stoffer.
 VIII (i) Benjamin F. Shirk, b. Nov. 5, 1857; d. Oct. 12, 1859.
 (ii) Emma Newton Shirk, b. July 22, 1859; Dec. 20, 1881.
 (iii) Mrs. Mors.
 (i) Mrs. Shirk, b. Oct. 27, 1882;
 (ii) Harry Shirk, b. Oct. 26, 1886;
 (iii) Asa Shirk, b. Oct. 24, 1895;
 (iv) Edna Shirk, b. Oct. 8, 1902.
 (iii) (i) Jennie May Shirk, b. April 29, 1861; Dec. 22, 1880.
 (ii) William Safford.
 (ii) (i) George Hoyden Shirk, b. April 12, 1863; Dec. 20, 1883.
 (ii) (iii) Taylor Stofferon.
 (i) Grace Stofferon, b. Sep. 18, 1884; d. May 10, 1885.
 (ii) Jessie Virginia Stofferon, b. April 19, 1886;
 (iii) Emma Blanche Stofferon, b. Nov. 2, 1889;
 (iv) Percy Taylor Stofferon, b. Nov. 29, 1902.
 VIII (i) Rebecca May Shirk, b. June 4, 1864; d. June 21, 1864.
 (ii) (i) John Stoffer Shirk, b. June 15, 1865; Sep. 14, 1887.
 (ii) (iii) George.
 (iii) (i) Edna Stoffer, b. Aug. 19, 1888;

V. 5. JOHN STOFFER.

VI. 2. SUSAN STOFFER=SHIRK.

- ix. 2. Grace Shirk, b. Oct. 26, 1890.
- VIII. 11. Jessie McClure Shirk, b. April 1, 1867; Sep. 25, 1891.
m. (1st) Inez May Ralston; d. 1892.
- ix. 1. Ora May Shirk, b. Aug. 11, 1892.
- VIII. 11. Jesse McClure Shirk, Oct. 1, 1891. m. (2d) Hattie E. Lewis.
- ix. 2. Paul Shirk, b. Nov. 11, 1895;
- ix. 3. Hettie Margaret Shirk, b. Oct. 9, 1898.
- VIII. 12. Perry Mason Shirk, b. Sep. 11, 1869; March 2, 1894.
m. Fannie Holmes.
- ix. 1. Marie Shirk, b. Nov. 18, 1898;
- ix. 2. John Irvin Shirk, b. June 5, 1900;
- ix. 3. Glenn Shirk, b. Sep. 11, 1902; d. Oct. 8, 1902.
- VII. 2. BENJAMIN PALMER SHIRK, b. July 28, 1831; d.
Nov. 12, 1875; April 8, 1858. m. Sarah I. Moffett.
- VIII. 1. Ella May Shirk, b. June 11, 1859; Jan. 8, 1879. m.
John M. Rinewalt.
- VIII. 2. Harry Moffett Shirk, b. July 18, 1860; d. June, 20,
1879.
- VIII. 3. Benjamin Franklin Shirk, b. Jan. 27, 1866; Dec. 22,
1889. m. Viola Shore.
- ix. 1. Hattie Isabell Shirk, b. Feb. 6, 1894;
- ix. 2. Harold Anherst Shirk, b. May 30, 1894;

V. 5. JOHN STOFFER.

VI. 2. SUSAN STOFFER-SHIRK.

- VII. 1. Charles Emerson Shirck, b. Dec. 1, 1895; d. Sep. 1903.
 Benjamin Victor Shirck, b. April 12, 1898;
 2. Henry Osborn Shirck, b. Sep. 30, 1900.
- VIII. 1. Walter Bruce Shirck, b. May 16, 1867; Nov. 25, 1891,
 C. Ann. Geo. Company.
 1. Walter Company Shirck, b. Sep. 29, 1892;
 2. Berj. Ruwalt Shirck, b. May 13, 1895; d. Apr. 8, 1896.
 3. Robert Bruce Shirck, b. May 23, 1897;
 4. William Minton Shirck, b. March 4, 1900.
- VIII. 5. Fred Elmer Shirck, b. Aug. 17, 1868;
 VIII. 6. Hattie Shirck, b. March 25, 1879;
 VIII. 7. William R. Shirck, b. Feb. 21, 1872; d. March 3, 1873.
- VIII. 3. JESSE McCLURE SHIRK, b. Nov. 19, 1833, d. Sep.
 29, 1888; Oct. 11, 1857, m. Cordelia Rahn; b. Oct. 30, 1810;
 1. Sep. 16, 1891.
- VIII. 4. Clara G. Shirck, b. Sep. 12, 1858; d. May 25, 1889; Oct.
 1881, c. N. A. MacKay,
 1. F. J. J. MacKay, b. July 23, 1882;
 2. Z. G. MacKay, b. Dec. 16, 1884.
- VIII. 1. Susan R. Shirck, b. Sep. 7, 1869; d. Feb. 29, 1884; June,
 c. J. J. J. MacKay, d. A. Stouffer.
- VIII. 2. Oscar M. Shirck, b. Aug. 3, 1862; d. April 24, 1863,
 1900, 2. W. S. B. Shirck, m. Mrs. 13, 1866; d. Oct. 29, 1867.

V. 5. JOHN STOFFER.

VI. 2. SUSAN STOFFER-SHIRK.

- VIII. 5. Mary C. Shirk, b. Nov. 11, 1866; d. Aug. 21, 1867.
VIII. 6. Zella F. Shirk, b. Dec. 9, 1867; d. July 24, 1899; m.
John W. Squires.
VIII. 7. Charles F. Shirk, b. Dec. 29, 1869; April 12, 1896, m.
Ellen McLaughlin.
ix. 1. Carl Shirk, b. Jan. 18, 1897.
VIII. 8. Carroll Lee Shirk, b. Sep. 1, 1873; d. June 15, 1899.
VIII. 9. Jesse B. Shirk, b. Oct. 17, 1881; d. Sep. 22, 1882.
VII. 4. HANNAH PRICE SHIRK, b. Dec. 17, 1835; Oct. 15,
1857, m. Owen Philips Miles; b. June 3, 1832; d. Sept. 22,
1896.
VIII. 1. William H. Miles, b. Aug. 1, 1858; d. Aug. 16, 1860.
VIII. 2. Joseph Shirk Miles, b. April 4, 1860; June 15, 1887,
m. Grace Coleman.
ix. 1. Nathaniel Miles, b. Nov. 15, 1888;
ix. 2. Coleman Miles, b. Nov. 30, 1890;
ix. 3. Theodore Miles, b. Nov. 13, 1895;
ix. 4. Owen Philips Miles, b. Dec. 14, 1896;
ix. 5. Elizabeth Miles, b. June 10, 1903,
VIII. 3. Jessie Fremont Miles, b. March 11, 1862; Oct. 15,
1885, m. Jacob S. Strickler.
ix. 1. Daughter, b. July 29, 1887; d. in infancy.
ix. 2. Helen Miles Strickler, b. Feb. 9, 1892;

V. 5. JOHN STOFFER.

VI. 2. SUSAN STOFFER-SHIRK.

- VIII. 1. Susan Stoffer, Mrs. Myles, b, May 28, 1863; Oct. 19, 1887,
 M. C. H. A.
 2. John C. Cramer, b, April 19, 1889;
 3. Susan, James Chamberly, b, June 18, 1892.
- XIII. 1. Charles Keeler Myles, b, Sep. 1, 1865; June 29, 1888,
 M. C. H. A.
 2. John, Jr., Horro Myles, b, June 18, 1889;
 3. Philip R. Myles, b, June 11, 1891;
 4. George Johnson Myles, b, Oct. 9, 1892.
- XVII. 1. James Horro Myles, b, Oct. 13, 1868; June 21, 1894,
 M. C. H. A.
- XXI. 1. Aaron Van Judson Myles, b, Oct. 9, 1840; Sep. 15, 1896,
 C. H. A. Frederick.
2. George Johnson Myles, b, Aug. 1, 1894.
- XXV. 1. Albert Decker Myles, b, June 26, 1833;
- XXVI. 1. Lewis Myles, b, Jan. 1, 1816; d, Dec. 19, 1876.
2. COOBB B. SHIRK, b, June 5, 1838; Sep. 30, 1861, m.
 3. Virginia G. Gofford, b, Sep. 16, 1835; d, Oct. 19, 1885.
4. George Horro Myles Shirr, b, Aug. 5, 1866; Sep. 19,
 1894.
5. George L. Williamson, b, April 29, 1864,
 1. John S. Stoffer, b, June 3, 1886;
 2. George Stoffer, b, Nov. 18, 1887;
 3. George A. Stoffer, b, June 16, 1890.

V. 5. JOHN STOFFER.

VI. 2. SUSAN STOFFER--SHIRK.

- ix. 4. Bruce J. Shirk, b. Aug. 3, 1892;
ix. 5. Glen W. Shirk, b. Aug. 27, 1891;
ix. 6. Oscar A. Shirk, b. July 20, 1896;
ix. 7. Ethel M. Shirk, b. March 26, 1898;
ix. 8. Hazel B. Shirk, b. Aug. 9, 1900;
ix. 9. Loren D. Shirk, b. March 21, 1902.
- VIII. 2. George Gotshall Shirk, b. Sep. 21, 1865; April 9, 1890.
m. Lillie Bowlby; b. Feb. 12, 1868.
ix. 1. Ruth Shirk, b. Aug. 13, 1892;
ix. 2. Lillian Shirk, b. Feb. 24, 1896;
ix. 3. Charles B. Shirk, b. Feb. 14, 1901;
ix. 4. Naomi Shirk, b. Jan. 15, 1903;
- VIII. 3. Owen Miles Shirk, b. May 24, 1868; Dec. 31, 1896.
m. Tena Merilatt, b. Feb. 21, 1877;
ix. 1. Roy Shirk, b. May 20, 1898;
ix. 2. Neva Shirk, b. July 21, 1901.
- VIII. 4. Harvey Fisher Shirk, b. July 8, 1869; Aug. 8, 1900.
m. Bertha Ryan; b. Dec. 18, 1871.
ix. Elva Shirk, b. Aug. 2, 1902.
- VIII. 5. Frank Munson Shirk, b. July 5, 1874; Dec. 27, 1898.
m. Zuleta Ryan; b. Dec. 18, 1876.
ix. Pauline Shirk, b. May 25, 1902.

V. 5. JOHN STOUFFER.

VI. 2. SUSAN STOUFFER--SHIRK.

- XIII. 1. R. J. Jacob Shirk, b. Dec. 6, 1815; May 30, 1900.
 J. L. Weiss; c. Jan. 17, 1876.
 M. Pearl Smith, b. June 17, 1903.
- XIV. 1. JACOB B. SHIRK, Oct. 7, 1886; m. (2d) Lizzie Trostle,
 A. G. 27, 1853.
- XV. 1. ELIZABETH SNYDER SHIRK, b. Oct. 8, 1819; July
 2, 1861; m. (1d) Amos W. Hostetter; d. July 26, 1861.
 A. M. Amos N. Hostetter, b. Oct. 23, 1861.
- XVI. 1. ELIZABETH S. HOSTETTER, Dec. 7, 1819; m. (2)
 J. H. Halter, M. D.
- XVII. 2. Franc. H. Halter, b. June 21, 1874; Aug. 15, 1901; m.
 L. W. 36.
- XVIII. 1. WILLIAM SNYDER SHIRK, b. Aug. 24, 1813; Dec. 23,
 1885; m. Francis Hostetter; b. April 3, 1818; d. June 2, 1886.
- XIX. 1. Moses H. Shirk, b. Dec. 5, 1819; d. Oct. 5, 1872.
- XX. 1. Isaac 2nd Snyder Shirk, b. July 5, 1812; Oct. 22, 1891.
 S. C. P. Jones.
 1. Miss Sarah Johns, b. Aug. 17, 1892;
 S. C. Hostetter Johns, b. May 21, 1894.
- XXI. 1. Isaac 1st Mard. Shirk, b. April 5, 1815; July 21, 1898.
 a. K. Hogg.
 1. Miss Francis Hogg, b. Aug. 5, 1899.
 1. William Curtis Hogg, b. Nov. 30, 1906.

V. 5. JOHN STOUFFER.

VI. 2. SUSAN STOUFFER-SHIRK.

VIII. 4. William Snyder Shirk, b. Jan. 13, 1878; Nov. 6, 1901.
m. Mary McDougall.

VII. 8. JOSEPH BUSHLEY SHIRK, b. Aug. 20, 1846; d. Sep.
24, 1849.

VII. 9. WINFIELD SCOTT SHIRK, b. May 27, 1849; d. Aug.
29, 18—

VII. 10. SOPHIE EMMA SHIRK, b. July 15, 1851; Sep. 15,
1875. m. George P. Perry.

VIII. 1. Raymond Perry b. Sep. 16, 1876

VIII. 2. William H. Perry, b. April 14, 1878; June 18, 1901.
m. Mary A. Davis.

VIII. 3. Linda Perry, b. Oct. 18, 1880; May 8, 1901. m. E.
N. Aument.

ix. Richard Perry Aument, b. Feb. 22, 1902.

*Data for list of descendants of VI. 2. Susan Shirk, was furnished by the respective families through the kindness and assistance of Mrs. Jacob S. Strickler, Waynesboro, Pa.

V. 5. JOHN STOFFER. VI. 3. CATHARINE STOFFER-EMMERT.

- (1) H. V. G. Stoffler, *N. Y.*, 27, 1812; d. Jan. 22, 1813; m. *ibid.*, 19, 1809; d. Feb. 12, 1819.
 (2) M. H. M. H. G. Stoffler, *N. Y.*, 19, 1811; d. Jan. 11, 1898;
 m. *ibid.*, *N. Y.*, Boonville, Dec. 15, 1881.
 (3) R. Stoffler, *Co. Orange*, Boonville, Jan. 21, 1853; d. Jan. 20, 1891; m. *ibid.*,
W. Co., *Franklin*, Aug. 29, 1883;
 G. Stoffler, *Franklin*, Jan. 12, 1885.
 (4) G. Stoffler, *Boonville*, Jan. 29, 1851.
 (5) R. Stoffler, *Boonville*, Nov. 11, 1856; m. Robert
 Stoffler, *Co. Armstrong*, Dec. 11, 1888; d. Jan. 25, 1889;
 d. *Co. Armstrong*, Dec. 1889; d. Feb. 1892.
 (6) M. Stoffler, *Franklin*, Aug. 31, 1891;
 G. Stoffler, *Co. Armstrong*, Dec. 19, 1892.
 (7) R. Stoffler, *Boonville*, Sept. 16, 1858; Sep. 13, 1888,
Franklin.
 (8) R. Stoffler, *Franklin*, 21, 1897.
 (9) G. Stoffler, *Franklin*, 1891.
 (10) R. Stoffler, *Co. Orange*, 1864; *N. Y.*, 25, 1881;
 m. *ibid.*, *Franklin*, Jan. 9, 1847.
 (11) R. Stoffler, *Franklin*, *N. Y.*, 13, 1885;
 G. Stoffler, *Franklin*, 1879, 1884.

V. 5. JOHN STOUFFER. VI. 3. CATHARINE STOUFFER=EMMERT.

- ix. 3. Ellis John Maddan, b. Sep. 15, 1889;
ix. 4. Blanch Violet Maddan, b. Sep. 11, 1891;
ix. 5. Guy Charles Maddan, b. Nov. 12, 1893;
ix. 6. Earl Clarence Maddan, b. Dec. 25, 1896;
ix. 7. Lee Lawrence Maddan, b. Jan. 23, 1899;
ix. 8. Edith Pearl Maddan, b. March 12, 1901.
- VIII. 7. John A. Bohm and VIII. 8. Emma E. Bohm were Twins
VIII. 7. John A. Bohm, b. Dec. 21, 1866; m. Leota Duncan.
ix. 1. Walter Bohm, b. May 25, 1899;
ix. 2. Harold Bohm, b. July 10, 1900.
- VIII. 8. Emma Ella Bohm, b. Dec. 21, 1866; Nov. 25, 1886, m.
William Robert Mather; b. Jan. 31, 1860.
ix. 1. William Ray Mather, b. Nov. 3, 1887;
ix. 2. Benjamin Ira Mather, b. Sep. 8, 1892;
ix. 3. Elva May Mather, b. May 3, 1900.
- VIII. 9. Carlos F. Bohm, b. Mar 13, 1869; m. Jennie Knapp.
ix. 1. Carl Carlos Bohm, b. Sep. 10, 1895;
ix. 2. Clinton Bohm, b. Jan. 27, 1897;
ix. 3. Lee Ross Bohm, b. Feb. 15, 1901;
ix. 4. Merle Bohm, b. Oct. 2, 1902.
- VIII. 10. Charles Corwin Bohm, b. Oct. 4, 1875; Nov. 19, 1895,
m. Maud Walker; b. Sep. 22, 1877.
ix. 1. Mildred Winefred Bohm, b. Jan. 23, 1897;

V. 5. JOHN STOFFER. VI. 3. CATHARINE STOFFER-EMMERT.

- VII. 1. Harriet L. (to) Boker, b. Dec. 16, 1898.
 VIII. 1. NANCY EMMERT, b. Nov. 5, 1866; m. Jonathan Nipe;
 a. 1897; d. 1898.
 VIII. 2. Mattie Nipe, b. Aug. 5, 1861; m. J. R. Nichols;
 1. Doug. Carlos Nichols, b. Jan. 13, 1878; d. April 17, 1900.
 2. Fred. Franc. Nichols, b. June 29, 1898.
 VIII. 3. William H. Nipe, b. Nov. 29, 1862; d. April 11, 1883.
 VIII. 4. Elizabeth Nipe (d.); VIII. 5. George Nipe (d.);
 VIII. 6. Walter Nipe; VIII. 6. Ettie Nipe, b. Dec. 22, 1870;
 1. M. J. Karr, b. Dec. 25, 1887; T. J. Karr;
 2. Virginia May Karr, b. Nov. 7, 1888.
 3. M. J. Karr, b. Dec. 19, 1890.
 VIII. 7. Rees Jonathan Nipe.
 IX. 1. ELIZABETH EMMERT, b. Feb. 3, 1839; April 25, 1867;
 1. Henry G. Bunker, b. March 5, 1811; d. Feb. 11, 1893.
 VIII. 2. William S. Buxton, b. Jan. 25, 1869; d. Aug. 21, 1869.
 VIII. 3. William H. Buxton, b. Dec. 25, 1871; May 8, 1891, m.
 1. M. J. Carr.
 2. Frances Buxton, b. Nov. 22, 1895;
 3. Susan, March 12, 1898; d. in infancy.
 4. Ruth Buxton, b. Oct. 1901.
 VIII. 4. Letty R. Buxton,
 1. b. 21, 1875; d. Aug. 21, 1875.
 VIII. 5. M. P. A. Buxton, Twins,
 1. b. 21, 1875; April 2, 1895, m. Frank L. White

V 5. JOHN STOUFFER. VI. 3. CATHARINE STOUFFER-EMMERT.

ix. 1. Verna M. White, b. March 6, 1897;

ix. 2. Ruby May White, b. June 24, 1900.

VIII. 5. Bertha May Buxton, b. May 5, 1878; d. Aug. 27, 1879.

VIII. 6. Ross Buxton, b. July 3, 1881.

VII. 4. JOHN STOUFFER EMMERT, b. April 1, 1841; d. April 18, 1884; m. Mary Sytle.

VIII. 1. Julia Emmert; VIII. 2. Ella Emmert;

VIII. 3. George Emmert; VIII. 4. Lake Emmert;

VIII. 5. Frank Emmert.

VII. 5. DANIEL EMMERT, b. Feb. 9, 1844; d. Nov. 17, 1902;
Feb. 12, 1867. m. (1) Mary Strickler; d. 1873.

VIII. 1. Nellie Etta Emmert, b. Oct. 5, 1869; April 23, 1890.
m. Samuel A. Keim.

ix. 1. Dayton Earl Keim, b. Dec. 23, 1892;

ix. 2. Alice Laura Keim, b. Feb. 5, 1894;

ix. 3. Geo. Hamilton Keim, b. Aug. 5, 1899.

VIII. 2. Frank George Emmert, b. Oct. 10, 1872; Feb. 28, 1898.
m. Anne Hull.

ix. 1. Mary Ella Emmert, b. Dec. 6, 1899;

ix. 2. Herald Lee Roy Emmert, b. Jan. 26, 1902.

VII. 5. DANIEL EMMERT, Dec. 16, 1875. m. (2). Sarah E. Pyle.

VIII. 3. Mary Ella Emmert, b. Nov. 16, 1876; 1899. m. Richard S. Elliott.

2. V. 5 JOHN STOUTLER, VI. 3. CATHARINE STOFFER-EMMERT.

- (1) *Am. Mus. Nov.*, 10, 13-16; d, April 2, 1900.
 (2) *Proc. Acad. Nat. Sci. Phila.*, 1878; Nov. 7, 1900, m.
 (3) *Proc. Acad. Nat. Sci. Phila.*, 1901.
 (4) *Proc. Acad. Nat. Sci. Phila.*, March 22, 1880;
Proc. Acad. Nat. Sci. Phila., 1882; Jan. 4, 1902.
 (5) *Proc. Acad. Nat. Sci. Phila.*, Nov. 7, 1902.
 (6) *Proc. Acad. Nat. Sci. Phila.*, 1888;
Proc. Acad. Nat. Sci. Phila., Dec. 1, 1896.
 (7) *Proc. Acad. Nat. Sci. Phila.*, 1871; m, John T. Price,
Syst. Cat. Fishes, Vol. I, 1886.
 (8) *Proc. Acad. Nat. Sci. Phila.*, Aug. 19, 1868; d, Nov. 18, 1869.
 (9) *Proc. Acad. Nat. Sci. Phila.*, Aug. 23, 1870.
 (10) *Proc. Acad. Nat. Sci. Phila.*, Nov. 5, 1872; m, Herbert O. Nalae,
Proc. Acad. Nat. Sci. Phila., Aug. 23, 1887.
 (11) *Proc. Acad. Nat. Sci. Phila.*, Oct. 15, 1886.
 (12) *Proc. Acad. Nat. Sci. Phila.*, July 28, 1875; m, Gov. L. Beeber,
Proc. Acad. Nat. Sci. Phila., Jan. 4, 1881.
 (13) *Proc. Acad. Nat. Sci. Phila.*, 1850.
 (14) *Proc. Acad. Nat. Sci. Phila.*, July 19, 1872; Nov. 18, 1877, m.
 (15) *Proc. Acad. Nat. Sci. Phila.*
 (16) *Proc. Acad. Nat. Sci. Phila.*, 1871.

V. 5. JOHN STOUFFER.

VI. 4. MARY STOUFFER-SNYDER.

VII. 9. MARY CATHERINE EMMERT, b. May 2, 1855; d.
Aug. 28, 1886; Dec. 30, 1889, m. Samuel King, b. Feb. 13, 1855.

VIII. 1. Daniel Webster King, b. Dec. 1, 1881;

VIII. 2. Ida May King, b. Nov. 30, 1881;

VIII. 3. Grace King, b. Aug. 28, 1886; d. Nov. 19, 1886.

VI. 1. MARY STOUFFER, b. Feb. 5, 1815; d. Sep. 23, 1898;
Dec. 1, 1836, m. Samuel Snyder; b. Aug. 26, 1813; d. Mar.
30, 1898.

VII. 1. John B. Snyder, b. May 3, 1838; d. Aug. 1, 1886; May 24,
1861, m. Katherine Davis.

* VIII. 1. Mary Barbara Snyder, b. Sep. 10, 1861; April 2, 1882,
m. Renton Enochs.

ix. 1. Oliver Enochs, b. March 22, 1885.

ix. 2. John Edwards Enochs, b. Oct. 3, 1885;

ix. 3. Franklin Enochs, b. Sep. 5, 1888.

VIII. 2. Simon Stouffer Snyder, b. Sep. 3, 1866; June 9, 1887,
m. Arinda V. Sadler.

ix. 1. Belva Snyder, b. April 17, 1888; d. Aug. 30, 1892;

ix. 2. Archie Snyder, b. Oct. 2, 1889;

ix. 3. Edith Snyder, b. May 19, 1891; d. Sep. 20, 1898;

ix. 4. Fessenden Snyder, b. March 1, 1900.

*Data for list of descendants of VI.3, Catherine Emmert was
furnished by the respective families or their friends.

V. 5. JOHN STOFFER.

VI. 4. MARY STOFFER-SNYDER.

VIII. 6. O. G. Thompson Snyder, b. Jan. 25, 1811; Nov. 18, 1899. m. Rosina Dunn.

i. 1. Jennie Snyder, b. Sep. 29, 1892.

ii. 1. Mary Frances Snyder, b. Dec. 13, 1898.

iii. 1. John Francis Snyder, b. Jan. 19, 1909.

VIII. 7. Lewis Francis Snyder, b. Sep. 25, 1811; Nov. 29, 1899. m. Charles Calvin.

i. 1. Etta May Calvin, b. Feb. 13, 1893.

ii. 1. Joseph Lee Calvin, b. May 16, 1894.

iii. 1. William J. Calvin, b. Sep. 29, 1899; d. Nov. 21, 1899.

iv. 1. Susan C. Calvin, b. Nov. 3, 1909.

VIII. 8. Kate Belle Snyder, b. April 3, 1811; March 4, 1891. m. Otto Schmadower.

i. 1. Melvin May Schmadower, b. March 29, 1898.

ii. 1. Joseph Schmadower, b. Aug. 27, 1909.

VIII. 9. William Benton Snyder, b. Feb. 4, 1880; June 15, 1959. m. Leola Sorenson.

VIII. 1. Samuel LeRoy Snyder, b. March 29, 1883.

vi. 1. 5. Walter Cecil Snyder, b. Sep. 19, 1885.

VII. 1. MARGARET SYDNER, b. Feb. 9, 1819; Sep. 4, 1897. m. (1) Daniel G. Anderson in Andersons Prison, Feb. 1861.
ii. 1. 1. 2. Thomas J. Hayes.

VIII. 1. 9. Helen, b. Sep. 29, 1881; Aug. 6, 1907. m. Elias

V. 5. JOHN STOUFFER.

VI. 4. MARY STOUFFER-SNYDER.

- VII. 3. HANNAH SNYDER, b. April 1, 1812; Oct. 3, 1860, m.
James Jackson Lain, b. Aug. 27, 1839.
- VIII. 1. Joseph Benton Lain, b. Nov. 6, 1861; March 1, 1901,
m. Emma Merle.
ix. 1. Hazel Alice Lain, b. May 25, 1902.
- VIII. 2. William G. Lain, b. Feb. 5, 1861; d. Sep. 18, 1866.
- VIII. 3. Samuel Jasper Lain, b. Feb. 22, 1867; Nov. 1, 1891, m.
Alice Fawell.
ix. 1. Jay Lain, b. April 17, 1893.
ix. 2. Blanch Lain, b. Oct. 18, 1891;
ix. 3. James Roy Lain, b. April 12, 1898;
ix. 4. Ruth Marie Lain, b. Feb. 25, 1901.
- VIII. 4. James Edward Lain, b. Oct. 5, 1869; Dec. 31, 1891, m.
Lissa Hand.
ix. 1. Mary Lillian Lain, b. Oct. 20, 1892.
- VIII. 5. George Washington Lain, b. Jan. 16, 1872; Dec. 23,
1897, m. Ida Naomi Long.
ix. Grace Evelyn Lain, b. July 29, 1899.
- VIII. 6. Frank Benjamin Lain, b. Oct. 29, 1874; Dec. 27, 1899,
m. Maggie May Hickey.
- VIII. 7. Martin Luther Lain, b. Oct. 5, 1877; Dec. 30, 1900, m.
Frankie Sutherland.
ix. Ruth Lourie Lain, b. Dec. 11, 1901.
- VIII. 8. John Pressley Lain, b. May. 17, 1880; Oct. 27, 1900,
m. Mary Elizabeth Weaver.
ix. 1. Pearl Lillian Lain, b. June 1, 1902.
- VII. 4. JOSEPH A. SNYDER, b. May 6, 1811; d. Aug. 16, 1866.

V. 5. JOHN STOFFER.

VI. 4. MARY STOFFER-SNYDER.

- VII. 5. SIMON PETER SNYDER, b. July 13, 1817; June 2, 1879; m. Mary E. Renner, c. April 8, 1859.
- VIII. 1. Etna May Snyder, b. Dec. 2, 1811; m. William Renner; b. Nov. 29, 1896.
- ix. 1. May Renner, b. April 8, 1897;
- ix. 2. Ira Renner, b. July 16, 1899;
- ix. 3. Etna Renner, b. Jan. 5, 1901.
- VIII. 2. Benjamin F. Snyder, b. Aug. 12, 1811; Feb. 6, 1898; m. Claude B. Hash; c. Aug. 19, 1879.
- ix. 1. Carl Estord Snyder, b. Sep. 9, 1899;
- ix. 2. Clarence Joseph Snyder, b. Sep. 21, 1901.
- VIII. 3. Charles W. Snyder, b. Nov. 13, 1818; m. Lottie A. Hash; c. June 11, 1875.
- ix. 1. Ruth V. Snyder, b. Feb. 15, 1900;
- ix. 2. Mabel Marie Snyder, b. Dec. 29, 1901.
- VIII. 4. Simon W. Snyder, b. Nov. 21, 1881; d. Aug. 24, 1881.
- VIII. 5. Grover E. Snyder, b. Dec. 1, 1888.
- VII. 6. MARY E. SNYDER, b. Nov. 2, 1859; d. Sep. 3, 1851.
- VII. 7. SAMUEL JASPER SNYDER, b. Sep. 13, 1851; June 1, 1879; m. Louisa Barret; c. April 25, 1818.
- VIII. 1. Mary Louisa Snyder, b. April 5, 1818; Feb. 25, 1896; m. George Arthur Barret, b. Feb. 25, 1896.
- ix. 1. Eric c. Floyd Barret, c. March 5, 1897;
- ix. 2. Merle Jasper Barret, c. Jan. 30, 1899.
- VIII. 2. M. c. Barret Snyder, b. June 1, 1881; Nov. 28, 1900; m. Herbert S. c. c. Smith.
- VIII. 3. Charles Vernon Barret Snyder, b. June 28, 1881.
- VII. 8. HIRAM W. SNYDER, b. May 8, 1857; d. Aug. 31, 1860.

V. 5 JOHN STOUFFER.

VI. 6. ELIZABETH STOUFFER--: SMITH.

VI. 5. JACOB STOUFFER, d. in infancy.

VI. 6. ELIZABETH STOUFFER, b. Sep. 21, 1819; d. Nov. 19, 1884; Feb. 15, 1838, m. William R. Smith; b. May 12, 1814; d. Dec. 3, 1856.

VII. 1. BARBARA ANN SMITH, b. Dec. 5, 1838; Oct. 15, 1857, m. Jacob Haynes; b. Dec. 1, 1835.

VII. 2. JOHN F. SMITH, b. Nov. 16, 1841; d. Feb. 20, 1863, in the Civil War.

VII. 3. JACOB P. SMITH, b. Feb. 20, 1844; 1866 m. Mary Munsinger; b. Sep. 17, 1849.

VIII. 1. Charley Smith, b. Dec. 3, 1883.

VII. 4. HANNAH SMITH, b. Aug. 30, 1816; March 13, 1864, m. Adam Fulrath; b. April 22, 1838.

VIII. 1. William R. Fulrath, b. April 7, 1865; April 11, 1886, m. Irene Smith; b. April 18, 1867.

ix. 1. Lettie Fulrath, b. June 20, 1891;

ix. 2. Lillian Fulrath, b. Dec. 21, 1895;

ix. 3. Logan Fulrath, b. June 2, 1901.

VIII. 2. George W. Fulrath, b. Feb. 6, 1867; Dec. 1, 1897, m. Mae Bolton; b. May 20, 1876.

ix. 1. Neva Fulrath, b. April 7, 1899;

ix. 2. Lucile Fulrath, b. Sep. 20, 1900;

ix. 3. Dorothy Fulrath, b. Dec. 21, 1901.

VIII. 3. Addie Fulrath, b. Dec. 21, 1868; Nov. 30, 1889, m. W. H. Christian; b. Feb. 11, 1862.

ix. 1. Verne Christian, b. Nov. 21, 1891;

ix. 2. Lula Christian, b. July 21, 1895.

V. 5. JOHN STOUFFER.

VI. 7. HANNAH STOUFFER--SMITH.

VIII. 5. Mabel Oberheim, b. Nov. 20, 1893;

VIII. 6. Grace Oberheim, b. Sep. 7, 1895.

VII. 9. MARY E. SMITH, b. Sep. 15, 1861; Jan. 1, 1880, m.
J. M. Munsinger; b. Sep. 10, 1859.

VIII. 1. Grace Munsinger, b. Jan. 13, 1881.

VIII. 2. Lawrence Munsinger, b. Jan. 28, 1881;

VIII. 3. Melvin A. Munsinger, b. July 18, 1890.

VIII. 4. Leona Munsinger, b. Sep. 21, 1899.

*Data for VI. 6. Elizabeth, was furnished by rM. Adam Fulrath, Mt. Carroll, Ill., and by Mrs. Jacob Haynes, Columbus, Ind.

VI. 7. HANNAH STOUFFER, b. March 27, 1820; d. April 19,
1898; m. George Smith; b. Jan. 6, 1817; d. Nov. 11, 1886.

VII. 1. SUSAN E. SMITH, b. Nov. 29, 1844; m. Simon Shetter;
b. July 24, 1841; d. July 22, 1901.

VIII. 1. E. A. Shetter.

VII. 2. J. S. SMITH, b. Nov. 22, 1846; m. Josie Wagner.

VIII. 1. Homer Smith.

VII. 3. WILLIAM OTTERBEIN SMITH, M. D., b. July 4,
1849; July 11, 1872, m. Lizzie M. Myers; b. May 21, 1815.

VIII. 1. Caroline E. Smith, b. Sep. 9, 1874;

VIII. 2. Kirkwood E. Smith, b. Nov. 8, 1876.

VII. 4. GEORGE H. SMITH, b. April 1, 1861; m. Addie Eby.

VIII. Irma Smith, b. July 10, 1881.

VII. 5. MARY C. SMITH, b. Jan. 20, 1853; m. Rev. J. T. Shaffer.

VIII. 1. Herbert Shaffer.

*Data for VI. 7. Hannah, was furnished by Mrs. Susan E. Shetter

V. 5. JOHN STOUFFER.

VI. 8. NANCY STOUFFER--ADAMS.

- VI. 8. NANCY STOUFFER ADAMS, d. 1821; d. Oct. 27, 1900;
No. 71, 1814; v. 1, June, 1800; v. 6, Oct. 8, 1814; d. Apr. 1, 1891.
- VII. 1. SUSAN ELIZABETH ADAMS, b. Oct. 17, 1811; 1867;
v. 1, John Lambert Newman.
- VIII. 1. Patsy May Newman; 1888, m. Samuel Rush Hollinger;
v. 1, James Earl Hollinger, b. 1889;
v. 2, Walter Eugene Hollinger, b. 1890;
v. 3, Esther Rose Hollinger, b. 1892;
v. 4, Dora Irene Hollinger, b. 1895; (d.);
v. 5, Jacob Hollinger, b. 1896.
- VIII. 2. Nancy H. Newman; 1896, m. James Butler;
v. 1, Helen Douglas Butler, b. 1891;
v. 2, P. O. Von Butler, b. 1896.
- VII. 2. JOHN STOUTER ADAMS, d. in infancy.
- VII. 3. DAVID FRANKLIN ADAMS, (d.).
- VII. 4. ALFRED BRUCE ADAMS, (d.).
- VII. 5. MARY ALICE ADAMS, (d. in infancy).
- VII. 6. JACOB PRICE ADAMS, (d.).
- VII. 7. ANNA CORA ADAMS, m. Fred. G. Knight;
VIII. 1. Bessie Alice Knight; VIII. 2. Bessie M. Knight;
VIII. 3. Fredrick Knight; VIII. 4. Frederick Knight;
VIII. 5. Paul Robert Knight; VIII. 6. Robert Knight.
- VII. 8. ELLA MAY ADAMS.
- VII. 9. CHARLES M. ADAMS, m. Elizabeth May Wellford;
VIII. 1. John Stouffer Adams; VIII. 2. Walter Adams;
VIII. 3. Margaret Adams; VIII. 4. Ross Adams;
VIII. 5. Robert Adams; VIII. 6. Paul R. Adams;
VIII. 7. Elizabeth M. Adams; VIII. 8. Mrs. Nancy Adams.

V 5. JOHN STOFFER.**VI. 9. JOHN P. STOFFER.**

- VI. 9. JOHN P. STOFFER, b. Feb. 20, 1827; d. Nov. 27, 1896;
Dec. 22, 1846, m. (1st) Catherine Stouffer; b. Feb. 26, 1826;
d. July 17, 1863. See VII. 3. under VI. 1. Catherine.
- VII. 1. BENJAMIN FRANKLIN STOFFER, b. Feb. 9, 1848;
Jan. 8, 1881, m. Linnie Leoto Smith.
- VIII. 1. Nannie K. Stouffer; VIII. 2. Harry J. Stouffer
- VII. 2. EMMA K. STOFFER, b. Nov. 18, 1819; June 19, 1873,
m. Aaron Hunsecker; b. July 31, 1851.
- VIII. 1. Frank Hunsecker, b. Apr. 19, 1814; Jan. 11, 1900,
m. Damiana de la Cruz; b. Feb. 17, 1881.
ix. Marea Emma Hunsecker, b. Jan. 29, 1902.
- VIII. 2. Alice Hunsecker, b. Nov. 7, 1875; June 6, 1893, m.
Lewis Newell, (d).
ix. Donald D. Newell, b. June 27, 1894.
- VIII. 2. Mrs. Alice Newell, Feb. 9, 1899, m. Henry Coffman,
b. Jan. 1, 1858.
- VIII. 3. Kate Hunsecker, b. Aug. 24, 1877; Jan. 5, 1898, m.
Allen Keck; b. Dec. 3, 1874.
ix. 1. Carroll Keck, b. Jan. 24, 1899;
ix. 2. Roy Keck, b. Mar. 9, 1901; d. Aug. 4, 1902
- VIII. 4. Ray Hunsecker, b. Sep. 2, 1884.
- VII. 3. ALICE STOFFER, b. Oct. 3, 1854. (Graduate Nurse).
- VI. 9. JOHN P. STOFFER, m. (2nd) Mrs. Rebecca Miller,
m. (3rd) Nancy Sullivan.

V. 5. JOHN STOFFER.

VI. 10. PETER B. STOFFER.

- VII. 10. PETER B. STOFFER, b. March 19, 1839; Sep. 19, 1899; m. M. M. Conroy; d. Feb. 1, 1899; d. May 29, 1895.
- VII. 11. HENRY STOFFER, b. July 18, 1831; d. Aug. 23, 1871.
- VII. 12. JOHN W. STOFFER, b. Dec. 19, 1851; d. Jan. 1, 1887; m. 1878; m. Nellie Waddington.
- VIII. 1. ESTER STOFFER, b. March 29, 1879.
- VIII. 2. EDGAR STOFFER, b. July 1, 1886.
- VIII. 3. EMMA K. STOFFER, b. March 19, 1858; Oct. 28, 1889; m. LOUIS R. PHILLIPS, c. Jan. 24, 1881.
- VIII. 4. EMMA K. PHILLIPS, Oct. 1, 1891; m. John Robinson.
- VIII. 5. FRANKLIN STOFFER, b. March 19, 1869; d. 1861.
- D. 10. 10. 10. Mr. Peter B. Stoffer.



5

0 021 392 165 4