

*Genealogical History*  
*The Family of Lawrence*  
*Antisell of Willington, Ct.*

---

---

Gc  
929.2  
An875w  
1185614

M. L.

**GENEALOGY COLLECTION**

ALLEN COUNTY PUBLIC LIBRARY



3 1833 01201 9805





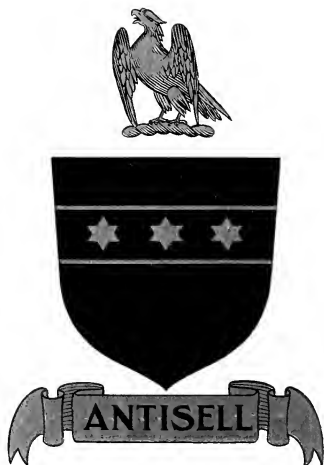

**Arms of the Antisell family.**

**CREST**—An eagle, wings expanded and inverted, ppr.

**SHIELD**—Sa., sometimes gu., three mullets, ar.

# *The Genealogy*

OF THE

OF

OF

NORWICH AND WILLINGTON, CONN.

Including Some Records of

*Christopher Antisell*

OF

SRADUFF, BIRR, (Kings Co.) IRELAND

BY

PAINESVILLE, OHIO

M C M V I I I

THE CHAMPLIN PRINTING CO  
COLUMBUS, OHIO



1185614

*With a natural love for research, and a shadowy recollection of my parents, I have been prompted to publish the following records, hoping that the present and future generations may be inspired to make further inquiry into the history of the family.*

The age makes friends, and the new hands  
Life and general issues, which I trust  
The road is but a hard one, and the  
Rearing from out his tears, he  
The kindly, somewhat of a



*To My Children*

GUY WYMAN  
THOMAS B. WYMAN

VAUGHN E. WYMAN  
GRACE E. WYMAN

BAYARD WYMAN  
CHARLES L. WYMAN



## CONTENTS

---

Preface .....	9
The Name.....	11
Antisell in America, First Generation.....	17
Antisell in America, Second Generation.....	22
Antisell in America, Third Generation.....	31
Antisell in America, Fourth Generation.....	47
Antisell in America, Fifth Generation.....	96
Antisell in America, Sixth Generation.....	191
Antisell in America, Seventh Generation.....	275
Antisell in Ireland.....	285
Index .....	293



## ILLUSTRATIONS

---

Coat of Arms—Frontispiece.

	Facing	Page	
Group, Wyman Children.....		4	
Old Deed.....	“	“	20
Phineas Antisdel.....	“	“	32
Lawrence Antisdel (Tisdel).....	“	“	32
John Goodwill Tisdale.....	“	“	33
William Cushman Tisdale .....	“	“	33
Group, S. A., F. A., P. A., Tisdel.....	“	“	48
Mary P. Wyman.....	“	“	49
Betsey Antisdale Canfield.....	“	“	49
Perez Antisdale.....	“	“	64
Philander Antisdale.....	“	“	65
Charles H. Antisdel.....	“	“	96
John Francis Antisdel.....	“	“	97
James Franklin Antisdale.....	“	“	128
Louis Marlin Antisdale.....	“	“	129
Willard P. Tisdel.....	“	“	176
Walter C. Tisdel.....	“	“	177
Frederick Monroe Tisdel.....	“	“	240
Ozias D. Antisdale.....	“	“	241





## PREFACE.

In boyhood days my son Bayard became very much interested in the history of his ancestors, especially those of the Antisdel family, from which he was descended through both father and mother. Accordingly he questioned a great aunt (b. 1800) from whom he learned much of her father's family, writing out the information obtained in connected form. Later he gathered the records of a few other families of whom it was known that they had some connection with ours, and made some research in Connecticut, the old home of the family, but soon life became too busy and the work was dropped.

In 1902, after I had finished a work of a similar nature he suggested that I take what he had found and carry on the work to completion, which I have attempted to do, giving it most careful study, and in all cases trying to get accurate information, laboring under the same disadvantages that undoubtedly all genealogists encounter in the search for authentic data. The early records of New England towns are in many instances very incomplete, and it has been necessary to make search in the records of the registers of deeds and probate courts as well as in church records, military rolls, family Bibles, local histories and family genealogies. To obtain the names of members of the family of the present generation, directories have been searched and requests have been sent out to furnish information concerning ancestors, in many cases bringing very valuable records, and at times disappointment.

It is only fair to say that where a family has been "left out," it has occurred through the negligence of some member of that family, who failed to reply after numerous invitations. While entire accuracy has been aimed at, and while I have avoided all statements not based on good authority, I am well aware that

## PREFACE

errors, especially in regard to dates, will occasionally be found. Only those who have engaged in research of this kind will appreciate the perplexing discrepancies which constantly occur, not only in dates furnished by different members of the same family, but between different family records, between family and town records, and sometimes between town, church and probate records. In these cases of disagreement I have decided according to the best judgment I could follow, probably not always rightly, but the genealogical facts brought together are more complete than we permitted ourselves to even hope for.

One of the greatest difficulties has resulted from the change of the family name. Starting in Colonial days with "Antisell" the name has become "Antisdel," "Antisdale" and "Tisdel," while certain branches of the family have adopted the spelling "Tisdale," and have made it extremely difficult to distinguish them from the well known family of Tisdale, which is entirely different from ours.

I wish to extend thanks to those who have so kindly assisted in this work, and especially to Mrs. Harley, wife of the late Judge Daniel S. Harley of Manistee, Mich., for records of the Phelps family; to Mr. Orley D. Antisdel of Afton, Wis., for the history of his grandfather's family; to Mrs. Edith Antisdel for complete records of Phineas Antisdel (third generation) of West Warren, Pa.; to Orus E. Parker of Brimfield, Mass.; Mrs. Julia A. Hayes of S. Manchester, Conn.; Mr. John P. Antisdel of Detroit, Mich., and to Mr. Coye L. Himebaugh of Washington, D. C., for ancestral records. To all others who have furnished their family records, and to all who have taken an interest in this work which otherwise must have remained unfinished, I desire to express my sincere appreciation, and hope that every one into whose hands this little history of our family may come, will derive as much pleasure from reading as I have from compiling it.

MARY E. TISDEL WYMAN.

## THE NAME.

Thorough research has been made in old English publications as to the name of Antisell, which is the name from which these records have been traced, and from the best authority, it is thought to be a corruption of Entwisle. We find this name in old Parish registers and other authority, spelled with "A" as often as "E," and "Antisell" referred to "Antweisel."

Some authorities give the family as Flemish (the name then being Entwysse), going from Holland to Scotland, England and Wales, finally settling in Lancaster Co., where it is of great antiquity. The coat-of-arms of the families of Antisell and Entwisle are of such similarity that we would have another reason for thinking that at one time the families were the same (in the Entwisle shield the three stars run diagonally). Sir John Antwisle of Lancashire lived in the reign of Henry V, and before 1436 a daughter of his married Sir Roger Grimston. Camden Soc. Pub., Vol. 53, mentions Robert de Hennetwisel, who lived about 1200, also Elias Entwisle of Charleton near Manchester in 1473, and Roger Entwissyle in a deed dated May 6, 1427. One of the members of this family, Sir Bertine Entwisle, distinguished himself at the battle of Agincourt (1415), and in the wars between the rival houses of York and Lancaster; he fell at the second battle of St. Albans (1461) and was buried in St. Peter's Church. We have the death of Lewce Antisell in 1612, and the marriage of Thomas Antwhistle, March 25, 1722.

From Burke's Landed Gentry we quote:

"Edward Entwisle died in 1545, had sons George (d. without issue) and William, who was father of Edmund, whose son Richard was succeeded by his son Richard (d.

## THE NAME

1645) leaving besides two daughters, a son John, an utter barrister of the inner temple, living in 1665, aged 35 years. His sons were Richard, Bertie and Edmund. The sons of Richard (b. 1650) were Robert (d. unm.) and Edmund of Preston (d. 1746) in South Carolina, leaving a son Robert who succeeded to the estate. Bertie's sons were William (d. unm.), John of Liverpool (sons all d. unm.), Alexander (d. unm.) and Thomas (d. in infancy 1695). The third son of John was Edmund, D. D., Dean of Chester."

From the Parish Register of Chester Cathedral Church, 1687-1718, we have:

"Edmund Antwisley of Castleton, D. D. Prebendary and Arch Deacon of Chester, and Priscilla Bunbury of Chester were married in the Bishop's Chapel in Canonical Hours, May 19, 1701. Dr. Entwistle was third son of John Entwistle of Foxholes in Hundersfield, Co. Lancaster, by Dorothy his wife, dau. of Robert Holt of Castleton and Stubley of the same county.

"This was the second marriage, his first wife having been Grace, dau. of Nicholas Stratford, Bishop of Chester. He was married by his father-in-law in the little Chapel attached to the Episcopal Palace at Chester, in which the venerable Bishop, Thomas Wilson of Sodor and Man, had received orders years before. Dr. Antwistle was buried Sept. 19, 1707.

"Mrs. Antwistle of ye Abbey Court buried Mch. ye 30th, 1742.

"Henry, the son of Dr. Entwistle, Arch Deacon of Chester, bapt. Nov. 22, 1706.

Henry Entwistle, Esq., buried Feb. 6, 1784.

"Jane Entwistle, spinster (decay) ae. 77, buried Sept. 2, 1772.

"Catharine Entwistle, Spinster of St. Oswald's Parish (decay) ae. 77, buried Dec. 17, 1773.

## THE NAME

"Thomas Antwistle, Gentleman (decay) ae. 72, buried June 2, 1774."

"The family of Entwistle was originally situated at a place of the same name, which is described by Camden as a neat and elegant house. In the 16th Century, the family quitting this residence, fixed their abode at Foxholes, which is situated on the easterly side of the town of Rochdale, and is the seat of John Entwisle, Esq.

"The modern erection of freestone was built in 1792 by the grandfather of the present possessor, on the site of the old hall."

"The present owner of Foxholes is John Bertie Norreys Entwisle, J. P., D. L., b. 1856, s. 1868, o. s. of late John Smith Entwisle, and Caroline, 2d dau. of Robert J. J. Norreys of Davy Holme Hall, Co. Lancaster, m. 1881, Mynie Sophia Taite, dau. of G. T. Dalton, and niece of late Baroness Lingar of Bosworth Hall, Leicestershire, Eng."—(Who's Who, 1906.)

The town of Entwisle was situated near Bolton, and one informant says that at one time some forty families of the name were situated in that vicinity. We also find the name in Manchester from 1773-1867, that of John, John Jun., Thomas and Richard, holding important positions. Dr. Thomas Antisell of Washington, D. C., and Thomas Christopher Antisell of Dublin, the lineal descendant of the family in Ireland, both have stated that the name was once Entwisle. Be that as it may, we have data that about 1700, Christopher Antisell, with his son Thomas (b. 1687) left Lancashire, Eng., and settled in Ireland. About the same time a young lad, Lawrence Antisell, without parents, came to America, and was never in communication with his people. We can easily conjecture that he might have been a younger son, and hope that as the Parish Registers are more generally published, some one may find the true parentage

## THE NAME

of this lad which we have been unable to do. It is interesting to notice the many ways we have found the name spelled in New England records.

Antwistle, Antwhistle, Antweisley, Antwisle, Antweisel, Antizell, Antizzal, Antizele, Antisil, Antisal, Antisial, Antisell, Antisel, Antizel, Antisle, Antizzle, Antwisle. After the Revolutionary War, all this family placed a "d" in the name, and then we have Antisdle, Antisdel, Antisdell, Antisdale, A-Tisdel, Tisdel, Tisdell, and Tisdale, which form belongs to an entirely different family.

## HISTORICAL INFORMATION

We are indebted to Mr. Louis M. Antisdale of Rochester, N. Y., for the following data taken from the original documents preserved in the Cabinet of Titles in the National Library in Paris. The certificate is given in full herewith in French, and its English translation is as follows:

Antisdale family, originally of the Province of Normandy, France. Original form of the names, Anthiewsselle and Enthiewsselle. Various (later) written forms of the name, Antiselle and Antisell.

Actual written form (the one submitted), Antisdale.

The coats of arms of this family exist in the form of a seal upon wax fixed at the bottom of a deed upon parchment, signed, sealed and delivered to Berthin Anthiewsselle, knight, lieutenant of the Earl of Suffolk, the twenty-fourth of February, fourteen hundred thirty-four (1434), which arms are: of green with a silver band of irregular edges.

Concerning the same Berthin Anthiewsselle there exists a second item on parchment, which is an order of "Henry, by the grace of God, King of France, to our well beloved officers in charge of our accounts in Normandy." By this order there was granted an extension of time to this Berthin Enthiewsselle, knight, for the fiefs which he holds of the King in Normandy, in the year fourteen hundred forty-six (1446).

Executed at Paris under the seal of the Archeological Society of France, by me, the undersigned, Expert Archivist of the Royal Academy of History of Spain. Permanent Secretary of the Archeological Society of France, at Paris, May 11, 1908, at the request of the said Mr. Antisdale.

(Seal)

PAUL BUGNOT.

## FRENCH

Renseignements historiques delivrés à M. Antisdale  
(SEAL) d'après les Documents originaux conservés au Cabinet  
des Titres de la Bibliothèque Nationale à Paris.

FAMILLE ANTISDALE originaire de la province de  
Normandie, France.

Graphie originale du nom: Anthiewsselle et Enthiewsselle.

Variantes graphiques: Antiselle, Antisell.

Graphie actuelle: Antisdale.

### ARMOIRIES:

Les Armoiries de cette famille existent à l'état d'un  
(SEAL) sceau sur cire apposé au bas d'une quittance sur  
parchemin, signé, scellé et delivré par

Berthin Anthiewsselle, chevalier, lieutenant de Mgr. le  
Comte de Suffollz, le vingtquatre février mil-quatre-cent-  
trente-quatre.

### LESQUELLES ARMES PORTENT:

De Sinople à la bande engrêlée d'argent.

Concernant le même Berthin Anthiewsselle existe une  
seconde pièce sur parchemin qui est une Ordonnance de:

Henry, par la Grâce de Dieu roy de France à Nos amés  
les gens tenans nos comptes de Normandie. Par laquelle eut  
accordé un Delai á ce Bertin Enthiewsell, chevalier, pour  
les fiefs qu'il tient du Roi en Normandie, l'an mil-quatre-  
cent-quarante-six.

EXPEDIÉ à Paris sous le Sceau de la Société ARCHÉO-  
LOGIQUE DE FRANCE par Nous, Soussigné, Archiviste Expert,  
de l'Academie Royale d'Histoire d'Espagne, Secrétaire-  
perpétuel de la Société Archéologique de France, à Paris,  
ce 11 mai l'an 1908, à la requête du dit Sieur Antisdale.

(SEAL)

Le Secrétaire-perpétuel de la  
SOCIÉTÉ ARCHÉOLOGIQUE DE FRANCE.

PAUL BUGNOT.

(SEAL)



# ANTISELL IN AMERICA

---

## FIRST GENERATION

---

### — 1 —

These records are of Lawrence Antisell, of whose ancestry we are not certain, though all research points to Lancashire, England as the early home of the family. The history of the name, and the similarity of the Coat-of-Arms, leads us to believe, that at a very early day, the family in England, which is now Entwisle, and in Ireland and America are, or were Antisell (for the name in America has undergone many changes,) were of one family.

Lawrence Antisell came to America (about 1700), a mere lad of ten or twelve years of age. One tradition concerning him is that he was forcibly brought to this country, another similar tradition, "that three school boys embarked for fun, and to get away from school, on a sailing vessel, expecting to return in time, but sailing was slow in those days, and they visited various countries, (though never allowed to leave the ship,) before they reached America, so that two or three years had elapsed during the journey, that they received no reply to letters written to relatives, and one of these boys was said to be Lawrence Antisell."

That he was of goodly parentage is evidenced by the mementoes of his youth kept for years by his family, one of which was the fine silk coat he wore.

But we find him a young man of Norwich, Conn., in 1731. The records of the Franklin Congregational Church, organized Jan. 4, 1718, then called the Second Church in Norwich, (West

## ANTISELL IN AMERICA

Farms, now Franklin) give the marriage of Laurance Antiszell and Mary Armstrong Mch. 15, 1731, doubtless by the Rev. Henry Willis, who had preached there since 1717. Mary Armstrong (b. Norwich, Conn., May 17, 1709, admitted by profession to the Franklin Church Feb. 22, 1736, d. Willington, Conn., 1809.) was dau. of Benj. Armstrong (b. Nov. 30, 1674) who, in 1703 was one of the patentees of Mansfield, Conn., and Sarah Raymond, his wife; gd.-dau. of Benj. Armstrong (d. Jan. 10, 1718), and Rachel, his wife, who were in Norwich soon after its settlement, (1659). The Norwich and Windham records have the name Lawrence Antisel and Larrance Antizel, evidently spelled at the will of the recorder. We have no means of knowing what the occupation of Lawrence was, except that he was called Captain, and from the oldest branch of the family the tradition comes that he was a Sea-Captain, which is very probable.

Hinman in his "First Puritan Settlers of Connecticut," mentions the settlement of the Estate (£ 186) of Lawrence Antizell of Willington, who died Dec. 18, 1759, by his son-in-law, David Fuller.

In 1752 Lawrence Antisell bought of Hopedill Tyler, of Preston, land in Willington, Tolland Co., Conn., to which he removed his family, who kept the homestead until after the death of his wife, when it was exchanged for land in Madison, Geauga (now Lake) Co., Ohio, a part of the Western Reserve of Connecticut. In the northern part of Willington township there are, on a tract of high land grown up to timber, evidences of two houses, which were once the homes of the Antisells. And to this day the location is referred to as "Antisell place" or "Antisell Mountain."

True copy of deed of 1752 of "Antisell mountain," still (1907) in existence.

"To all People to whom these Presents Shall Come. Know ye that I, Hopedill Tyler of Preston in ye County of

## FIRST GENERATION

New London and Colony of Connecticut in New England for and in Consideration of ye Sum of three Hundred and Sixty Pounds in bill of Credit of ye old tenor to me in hand paid by Laurance Antisle of Windham in ye County of Windham in said Colony; Do therefore Give Grant bargain Sell Convey and Confirm unto ye said Larance Antisle his heirs and assigns for ever, one Certain tract or parcel of Land, Situate Lying and being in ye township of Willington in Tolland County Containing by Efficient Survey about fifty acres and is bounded as follows. Begining at a black oak tree with Stones about it; Being ye Northwest Corner, from thence East nine degrees, South one hundred and eighty Rods to a meer stone, thence Runing South Nine Degrees West thirty-five Rods and a half, to a meer Stone thence Runing Westerly one hundred and Eighty Rods to a Meer Stone, thence Runing North Nine Degrees East fifty five Rods and a half to the bounds first Mentioned; and is bounded Round by Land formerly belonging to ye heirs of Mr. John Stone Decst. Mr. John Read, Roger Wolcot Esq. and John Walton, To Have and to hold the Said Granted and bargained Premises with ye Appurtenances thereto belonging or in any ways Appertaining to him ye said Laurance Antisle his heirs and assigns forever, to his and their own proper use benifit and behoof forever, and I, ye said Hopestill Tyler for my Self and my heirs Do Covenant to and with ye Said Laurance Antisle his heirs and assigns as follows; that is to Say, at ye time of and untill the executing of these Presents I am ye Sole and Lawfull owner of the above bargained premises, and Do hereby oblige my Self and my heirs for Ever hereafter to Warrant Secure and Defend the above bargained Premises to him ye said Laurance Antissle his heirs and assigns against all Lawfull Claims Whatsoever.

In Witness whereof I ye said Hopestill Tyler have hereunto Set my hand and Seal the Sixth Day of July A. D. 1752.

## ANTISELL IN AMERICA

Signed Sealed and Delivered.

(Seal.)

Hopestill Tyler.

In Presence of  
Samuel Morgan,  
Simeon Morgan,

New London County: ss. Preston July  
ye 6th 1752 Mr. Hopestill Tyler ye  
Subscriber to ye above written Instru-  
ment. Personally Appeared and Ac-  
knowledged the Same to be his Act  
and Deed. Before Me, Saml. Morgan,  
Justice of ye Peace.

I Received this Deed for Record July ye 16th 1752 and  
have Recorded the same at large in Willington Book of  
Records for Deeds in Liber C, Folio 243.

(Seal.)

Test Stephen Fiske, Town Clerk.

Lawrence Antizels Deed.

In the house at the foot of the mountain lived Phineas  
(son of Lawrence) who was the only son to remain in Con-  
necticut. About a half mile south was the old homestead,  
where the mother lived until 1809, (lacking six weeks of  
finishing a hundred years) with the family of her son Silas,  
who in 1811 removed to Ohio. We have found it impossible  
to trace the records of the daughters of this family, farther  
than the Conn. records go, as they left the home state, and  
there we lose them. In one edition of "Puritan Settlers of  
Conn.," Hinman gives William as a son of Lawrence. The  
other edition does not mention him, and we have found no  
trace of him.

### Antisell Children.

2. Zeruah Antisell, b. Norwich, Conn., March 5, 1732.
3. \*Thankful Antisell, b. Norwich, Conn., July 2, 1733.
4. \*Mary Antisell, b. Norwich, Conn., April 9, 1735.

Moreover, I do expect you to have accounts of my hand and  
see all this Sixth day of July. 1752

Witnessed at Leeds and Delicard

Stoper Hill Tylor

In presence of

Samuel Morgan, New London County, p. Preston July 6<sup>th</sup> 1752

Samuel Morgan, Mr. Joseph Tylor of Subscriber to y<sup>e</sup> above  
London. Morgan written instrument, Personally appeared and taken  
witnesses the same to be his, Act and Deed.

Before Me, Saml<sup>r</sup> Morgan Justice of y<sup>e</sup> Peace



To all People to Whome these Presents shall Come I shew  
 ye that I Hopefull Tylor of Preston in y<sup>e</sup> County of Newtendon  
 an Colony of Konnecticut in y<sup>e</sup> England; for and in Considera-  
 tion of y<sup>e</sup> Sum of Three Hundred and Sixty pounds in full of  
 Credit of y<sup>e</sup> old Debt paid to me in y<sup>e</sup> County of Wiltshire  
 of Wiltsham in y<sup>e</sup> County of Wiltsham in y<sup>e</sup> Colony of  
 these Give Grant Bargain Assign and Convey unto y<sup>e</sup>  
 Laranse Antisple his heirs and assigns for ever and Certain  
 tract or parcel of Land siting lying and being in y<sup>e</sup> County  
 of Wiltsham in y<sup>e</sup> County of Wiltsham in y<sup>e</sup> Colony of

beginning at  
 a black oak tree with Stones about it; Being y<sup>e</sup> Northwest  
 Corner from thence East Nine  
 Eighty Rods, thence Running South  
 Rods and a half to a Meth Stone  
 and Eighty Rods to a Meer Stone  
 East Fifty five Rods and a half  
 bounded Round by Land formerly  
 Stone Dec<sup>r</sup> Mr John Head Roger Wolcott Esq<sup>r</sup> and John Wallon

To Have and to hold the Said granted and Bargained Premises  
 with y<sup>e</sup> Appurtenances thereto belonging, or in any ways apper-  
 taining to him y<sup>e</sup> said Laranse Antisple his heirs and assigns  
 forever, and I y<sup>e</sup> said Hopefull Tylor for my self and my heirs

do Covenant to and with y<sup>e</sup> said Laranse Antisple his heirs and  
 assigns as follows: that is to say, at y<sup>e</sup> time of and untill the  
 executing of these Presents, I am y<sup>e</sup> Sole and Lawfull owner of the  
 above Bargained premises, and do hereby Oblige my self and  
 My heirs for ever here after to Warrant Secure and defend the  
 above Bargained Premises to him y<sup>e</sup> said Laranse Antisple his heirs  
 and assigns against all Lawfull Claims Whatsoever In Witness  
 whereof I y<sup>e</sup> said Hopefull Tylor have hereunto Set my hand and  
 Seal this Sixth Day of July 1752

My good Seal and Deliver

Hopefull Tylor

In Presence of  
 Samuel Morgan  
 Samuel Morgan  
 Newtendon County of Preston July 4<sup>th</sup> 1752  
 Mr Hopefull Tylor y<sup>e</sup> Subscriber to y<sup>e</sup> above  
 written Instrument, Personally appeared and Ack-  
 nowedged the Same to be his Act and Deed  
 Before Me, Saml<sup>r</sup> Morgan Justice of y<sup>e</sup> Peace

Handwritten text in cursive script, likely a letter or document, written on the left page of an open book. The text is dense and fills most of the page.

Handwritten text in cursive script, likely a letter or document, written on the right page of an open book. The text is dense and fills most of the page.



#### FIRST GENERATION

5. \*Phebe Antisell, b. Norwich, Conn., April 10, 1737.
6. \*Simon Antisell, b. Windham, Conn., June 10, 1740.
7. Leah Antisell, b. Windham, Conn., March 9, 1742,  
d. in infancy.
8. William Antisell, b. Windham, Conn., 1743.
9. \*Perez Antisell, b. Windham, Conn., 1745.
10. \*Phineas Antisell, b. Windham, Conn., 1747.
11. \*Silas Antisell, b. Windham, Conn., 1749.
12. Dorcas Antisell, b. Windham, Conn., 1751, m. Oct.  
24, 1790, Benj. Sibley.
13. Sarah Antisell, b. Willington, Conn., 1753.

DIRECTIONS:—Trace entirely by number. The asterisk (\*) before the name shows that name to be taken up in the following generation.

## SECOND GENERATION

### — 3 —

**Thankful Antisell**, dau. of Lawrence (No. 1), b. Norwich, Conn., July 2, 1733, m. Windham, Conn., Oct. 31, 1754, Luke Hovey (son of Nathaniel, and bapt. Feb. 15, 1730).

As Thankful is not mentioned in the settlement of her father's estate in 1759, it is supposed she died before that date.

### — 4 —

**Mary Antisell**, dau. of Lawrence (No. 1), b. Norwich, Conn., April 9, 1735, bapt. Franklin Congregational Church, April 25, 1735, m. Willington, Conn., Dec. 9, 1753, David Fuller (b. Willington, Conn., July 2, 1733, d. June 23, 1771), son of Thomas and Mary (Herring) Fuller of Needham, Mass., and Willington, Conn. "His gr.-father and gt.-gr.-father were named Thomas of Dedham."

#### Fuller Children.

14. David Fuller, b. Willington, Conn., Oct. 2, 1754.
15. Thankful Fuller, b. Willington, Conn., July 9, 1757.

### — 5 —

**Phebe Antisell**, dau. of Lawrence (No. 1), b. Windham, Conn., April 10, 1737, bapt. Franklin Congregational Church, May 29, 1737, m. Willington, Conn., June 9, 1761, Ezra Sibley.

#### Sibley Child.

16. Ezra Sibley, b. Willington, Conn., Dec. 31, 1761.

### — 6 —

**Simon Antisell**, son of Lawrence (No. 1), b. Windham, Conn., June 10, 1740. In 1752 he went with his father's family

## SECOND GENERATION

to Willington, Tolland Co., Conn. During the French and Indian War he served with Capt. Giles Wolcott of Windsor, Conn. (1761). He also served as drummer in the same war, enlisting March 19, 1762. At Coventry, Conn., Oct. 28, 1767, he m. Martha Fuller (b. Feb. 8, 1751), dau. of Elijah and Mary (Millenton) Fuller (m. Dec. 8, 1747).

Simon Antisell lived in Coventry until after 1770. In 1774 we find him in Bennington Co., Vt., where he purchased land in Shaftsbury, in which place the name of Simon "Antistle" was given in the census of 1791 as having a wife, three sons and five daughters. The following deed is a correct copy of the first deed recorded for him in Shaftsbury.

Know all Men by these Presents:

That I Simeon Hathaway of Bennington in the Province of New York, Clarksmith for and in consideration of the Sum of Twelve Pounds Lawful Money of Said Province of New York to me in hand paid before the delivery hereof by Simon Antisal of the same place. The Receipt whereof I do hereby acknowledge have given granted bargained Sold and released and by these Presents do give grant bargain sell aliene releas convey confirm to him the said Simon Antisal, his heirs and assigns all my Right Title Interest Estate property and Demand of in and unto all that Tract or Parcel of Land in Shaftsbury in the Province aforesaid namely all the Lands now undivided belonging to Right of the first Division lot Number Thirty Six and he the said Hathaway doth warrant to be of the undivided Land of Said Right Seventy Acres or more. To have and to hold the said Granted Premises with the appurtenances thereof to him the Said Simon Antisal to his Heirs and assigns, to his and their proper use, benefit and behoof forever, and I do hereby Engaging to Warrant and Defend the Said granted Premises against all Claims or Demand of Eny Person or Persons Claiming by form or under me, or Eny other claiming by a Title divided under New Hampshire,

ANTISELL IN AMERICA

in witness whereof I have hereunto set my hand and Seal  
This 24 day of March in the fourteenth year of his Majesty  
Reign, A. D. 1774.

Signed Sealed and Delivered in the Presence of us.

Dan Storey

Sam Robinson

Simeon Hathaway

Bennington State of Vermont Jan. 7, 1791. Then the above  
named Simeon Hathaway appeared and acknowledged the  
above Instrument to be his Voluntary Act and Deed Before  
me.

Jonathan Robinson

Justice Peace.

Received for record Mch. 11, 1791 and recorded by me.

Jacob Galusha

Town Clerk.

From Vermont Revolutionary Rolls, we have. "In 1778  
Simon Antisal entered the service June 15, 1778, left the ser-  
vice July 9, 1778, and was on the pay-roll of Capt. Samuel  
Robinson's Company of Militia under command of Lieut. Col.  
Eben Walbridge; also guarding the frontier twenty-four days.  
Simon Antiele was on the pay-roll of Capt. Samuel Robinson's  
Company in Col. Samuel Herrick's regiment of Militia that  
went to Rutland on Otter Creek, in the service of the United  
States of America to guard the frontiers, under the immediate  
command of Lieut. Col. Eben Walbridge, June 15, 1778. Simon  
Antisel was on the pay-roll of Capt. Bigelow Lawrence's Com-  
pany, in Col. Herrick's regiment of Militia while in the ser-  
vice on the Alarm, Oct. 7, 1780, served ten days, and traveled  
fifty-five miles."

About 1800 he removed with his family to Otsego Co.,  
N. Y. The first deed recorded by him in Otsego Co. was in  
1811. This home farm is in East Springfield, eight miles from  
Cooperstown, one and one half miles from Otsego Lake, and  
Seven miles from Cherry Valley, separated from the farm

## SECOND GENERATION

owned by his son Nathaniel in Middlefield by one farm, a distance of one and a half miles. Simon died here in August 1814, survived by his wife Martha, who died May 6, 1826, aged 76 years.

Will was probated Oct. 16, 1815, and the name called Antisdel which has remained the same in this family since. His son Simon (Deacon) lived on this place.

### Antisdel Children.

17. Thankful Antisdel, b. Coventry, Conn., July 8, 1768. m. ——— Chappell. In her father's will her name does not appear, but that of two grand-children, Caleb, (58) and Sarah (59) Chappell.

18. Leah Antisdel, b. Coventry, Conn., Feb. 5, 1770, d. Feb. 11, 1770.

The following names appear in the will:

19. \*John Antisdel, b. Vermont, 1774.

20. \*Nathaniel Antisdel, b. Vermont, 1776.

21. Anna Antisdel, m. Shaftsbury, Vt., Jan. 27, 1803.

John Stanley, by Eben Harris, J. P.

22. Zeruah Antisdel, m. ——— Caswell.

23. Sarah Antisdel,

24. Mehitabel Antisdel, m. ——— Stephens.

25. Martha Antisdel, m. ——— Harris.

26. Polly Antisdel.

27. \*Simon Antisdel, b. Vt., 1792.

28. \*William Antisdel, b. Vt. 1794.

## — 9 —

**Perez Antisell (Antisdale)** son of Lawrence (No. 1), b. Norwich, Conn., about 1745. His father's family removed to Willington, Conn., 1752, where he resided until he was a young man. Records of Ludlow, Mass., give Perez Antisell as the first settler in that part of Ludlow, known as Facing Hills; that he lived in a log house, and antedates all other

## ANTISELL IN AMERICA

settlers. Ludlow became a town in 1774, before that time being a part of Springfield.

In 1777, Perez Antisell was deer-reeve for Ludlow.

"He enlisted from Ludlow, Mass., May 20, 1775, in the Revolutionary War, in Capt. Isaac Colton's Company. Colonel Brewer's Regiment, later Rufus Putnam's Ninth Regiment." From Mass. Soldiers & Sailors.

He went from Mass. into New Hampshire, finally settling in Windsor Co., Vt. Vermont Revolutionary Rolls say: "Perez Antizel served six days and traveled eighty-five miles as a member of Capt. Elias Wells' Militia Co., who marched to Royalton and Haverhill on the Alarm, Oct. 1780, for which he was paid one pound, six shillings, four pence." Later he served in the Vermont Militia as Ensign of the 7th Co., 2nd Regt., 3rd Brigade. Commission dated Mch. 5, 1791. This commission has been preserved in the family. Records of Windsor, Vt., give the assessment of Perez Antizel on Apr. 1, 1786, for one poll, one cow, one hog, and Apr. 1, 1787, for one poll, one horse, two oxen, one cow.

Vt. Census of 1791 places Perez Antizzle in the town of Rochester, Windsor Co., Vt., with four sons under sixteen years of age a wife and two daughters.

He removed from Vermont to Farmington, Ontario Co., N. Y., in 1801, where he purchased a large tract of land.

He m. 1st Betsey West, 2nd Phoebe Crandall, 3rd "Widow" Canfield. He d. in Farmington in 1816, his son Roger Wolcott being appointed administrator of the estate Oct. 11, 1816. Soon after the Revolutionary war there seems to have been a general desire to insert "d" in the family name, and this branch only called themselves Antisdale, by which name they will be known.

### Antisdale Children.

29. \*Leah Antisdale, b. Ludlow, Mass., 1776.

## SECOND GENERATION

30. \*George Washington Antisdale, b. Windsor Co., Vt., Jan. 17, 1778.
31. \*Roger Wolcott Antisdale, b. Windsor Co., Vt., May 9, 1779.
32. \*Rachel Antisdale, b. Windsor Co., Vt., June 26, 1781.
33. \*Dorcas Antisdale, b. Windsor Co., Vt., Aug. 13, 1783.
34. Luna Antisdale, b. Windsor Co., Vt., Dec. 1784, d. young.

### Children of 2d Wife.

35. Seth Antisdale, b. Windsor Co., Vt., 1787.
36. \*Silas Antisdale, b. Windsor Co., Vt., 1789.
37. \*Perez Antisdale, b. Windsor Co., Vt., April 6, 1791.
38. Dura Antisdale, m. Arnold Harrington, d. in Ohio in 1829, 3 ch.
39. \*Phebe Antisdale, b. Windsor Co., Vt., Sept. 1795.
40. Sally Antisdale, b. Windsor Co., Vt., 1797, d. a young lady.

## — 10 —

**Phineas Antisell**, son of Lawrence (No. 1), b. Norwich, Conn., 1747, m. Mansfield, Conn., April 19, 1770, Mary Cushman, (b. Mansfield, Conn., July 18, 1746), dau. of William Cushman, (d. December 27, 1777, will probated February 2, 1778); gr-dau. of Thomas (b. April 9, 1713, d. April, 1803.) and Abigail (Lee) Cushman. She was the fifth in descent from Robert Cushman (d. 1626) who came to America, November, 1621, in the "Fortune," of whom Gov. William Bradford said, "Robert Cushman was one of the most energetic and resolute of the Pilgrims, who was as their right hand." She was also descended from Isaac Allerton, who with his daughter Mary (b. Holland, 1616) came in the "Mayflower." She m. 1636, Thomas Cushman, d. 1699. Isaac

## ANTISELL IN AMERICA

Allerton's second wife was a dau. of Elder William Brewster. Phineas Antisdel lived and died in Willington, Conn.

### Antisdel (Antisell) Children.

41. Zeruah Antisdel, b. Willington, Conn., August 20, 1770.
42. Lawrence Antisdel, b. Willington Conn., March 10, 1772, d. in infancy.
43. \*Phineas Antisdel, b. Willington, Conn., September 9, 1774.
44. \*Lawrence Antisdel, b. Willington, Conn., July 19, 1776.
45. \*Mary Antisdel, b. Willington, Conn., February 18, 1780.
46. \*William Antisdel, b. Willington, Conn., March 9, 1782.
47. \*Chester Antisdel, b. Willington, Conn., February 1, 1784.
48. Clarissa Antisdel, b. Willington, Conn., January 15, 1787.

### — 11 —

**Silas Antisell**, son of Lawrence (No. 1), b. Norwich Conn., 1749, m. Willington, Conn., May 4, 1775, Maria Bethiah Curtis, (b. Marblehead, Mass., 1751.) In April, 1775, Silas served in the Revolutionary War in the Lexington Alarm in Capt. Heath's Company from Willington, Conn. In 1788 he added to the old homestead, by purchasing from Solomon Fenton, thirty-six acres of land for the consideration of twenty-one pound, twelve shillings. It was his pleasure to care for his mother who lived fifty years after the death of her husband, being nearly one hundred years of age at her death in 1809. In 1811 the Connecticut home was disposed of and he journeyed with his family, and that of his son Curtis into the wilderness of Northern Ohio, where he died September 13, 1817. His wife d. September 18, 1824. They both lie in the cemetery at Madison, Ohio, which was once a part of his farm.



## SECOND GENERATION

### Antisdel Children

49. Thomas Antisdel, b. Willington, Conn., Sept. 11, 1775, lost at sea a young man.
50. \*Thankful Antisdel, b. Willington, Conn., March 4, 1777.
51. \*Curtis Antisdel, b. Willington, Conn., Jan. 29, 1779.
52. \*Hannah Curtis Antisdel, b. Willington, Conn., Oct. 29, 1780.
53. \*Sarah Antisdel, b. Willington, Conn., Oct. 15, 1782.
54. Perez Antisdel, b. Willington, Conn., Oct. 15, 1785, d. Willington 1800.
55. \*Betsey Antisdel, b. Willington, Conn., May 7, 1788.
56. Silas Antisdel, b. Willington, Conn., March 30, 1790, Silas d. Madison, O., March 22, 1813.
57. Bethiah, m. Samuel Young, d. Leroy, O., July 13, 1840.

### Deed to Silas Antisel, 1788.

Know all men by these presents that I, Solmon Fenton of Willington, in the County of Tolland and State of Connecticut, for the consideration of twenty-one pounds, twelve shillings, lawful money paid me by Silas Antisel of Willington, in the County of Tolland, have given, granted and do by these presents give, grant, bargain, sell, convey and confirm unto him, the said Silas Antisel, his heirs and assigns forever, one certain tract or parcel of land, being in the township of Willington, containing thirty-six acres, and is bounded and butted as follows (viz.) beginning at a heap of stones on a rock, which is the southeast corner of said Antisel's land, thence running south five and a half degrees, west fifty rods to a heap of stones which is the northeast corner of Asa Fenton's land, thence west three degrees, north one hundred and twenty-six rods to a heap of stones, thence north twenty-three degrees, west fifty rods, to a heap of stones, thence east two degrees, north one

## ANTISELL IN AMERICA

hundred and fifty rods, to the first mentioned corner, it being a part of the land I bought of Phinehas Stodard, to have and to hold the above granted and bargained premises with all the appurtenances and privileges thereto belonging to him, the said Silas Antisel, his heirs and assigns forever, to his and their own proper use, benefit, and behoof, and furthermore I, the said Solomon Fenton, do for myself, my heirs, executors, administrators, covenant and agree to and with the said Silas, his heirs and assigns, that at and until the en sealing and delivery hereof I am well seised with the above premises, and have good right, full power, lawful authority to sell and convey the same in manner and form as above I have done, and will the same warrant and defend against the lawful claims of all manner of persons whatsoever, in witness and confirmation whereof I have here unto set my hand and seal this 28th June, 1788. (Seal).

SOLOMON FENTON.

Seth Crocker.

Eliphalet Cushman.

Tolland County, Willington Tp., 28th June, A. D. 1788.

Personally appeared Solomon Fenton, signer and sealer of the above instrument, and acknowledged the same to be his free act and deed before me.

SETH CROCKER, Justice Peace.

Received for Record February 12th, 1789, and have recorded the same at large in Willington Book of Records for Deeds. Liber F. Folio 453.

Test.

ELIJAH HOLT, Town Clerk.

### THIRD GENERATION.

#### — 19 —

**John Antisdel**, son of Simon (No. 6), b. Vermont, 1774, d. Brooklyn, Mich., Sept. 11, 1842, m. Elizabeth Waters (dau. of Israel and Sarah (Squire) Waters, d. 1847 in Burlington, N. Y., at the home of her son Waters. John Antisdel was one of the pioneers of Jackson Co., Mich., having removed from Paris, Oneida Co., N. Y., to Brooklyn, Mich., in 1837.

#### Antisdel Children.

63. Hezekiah Antisdel, b. Vt., 1798.
64. \*Israel Antisdel, b. Vt., 1800.
65. \*John Antisdel, b. Vt., 1802.
66. \*Mary Antisdel, b. Springfield, N. Y., April 8, 1804.
67. \*Sarah Elizabeth Antisdel, b. Springfield, N. Y., Aug. 10, 1806.
68. \*Waters Antisdel, b. Springfield, N. Y., Aug. 5, 1812.

#### — 20 —

**Nathaniel Antisdel**, son of Simon (No. 6), b. Vermont, 1776, m. Hannah ———, resided Middlefield, N. Y., where they both died about 1842. His was the first Antisdel deed recorded in Otsego Co., 1806. One farm divided his farm in Middlefield from that of his father in E. Springfield.

#### Antisdel Children.

69. \*Nathaniel Antisdel, b. Middlefield, N. Y., Aug. 8, 1794.
70. \*Moses Antisdel, b. Middlefield, N. Y., Oct. 10, 1798.
71. \*Annis Antisdel, b. Middlefield, N. Y.
72. Sarah Antisdel, m. Joseph Chappell, d. in one year in Mich.

## ANTISELL IN AMERICA

- 73. Mehitabel Antisdel, b. Middlefield, N. Y.
- 74. \*Simon Antisdel, b. Middlefield, N. Y.

### — 27 —

Simon Antisdel, son of Simon (6), b. Vermont, 1792, m. 1st Ora Rice (d. May 4, 1844, age 48 years and 11 months), and lived in Cooperstown, N. Y., later he married Melissa Bullman (b. 1818, d. Feb. 23, 1885) and removed to Cortland, N. Y., where he d. Mch. 14, 1873. He was called Deacon Antisdel.

### Antisdel Children (by 1st Wife).

- 75. \*Jemima Antisdel, b. Cooperstown, N. Y., Dec. 20, 1810.
- 76. \*Hosea Antisdel, b. Cooperstown, N. Y., March 18, 1813.
- 77. \*Josiah Antisdel, b. Cooperstown, N. Y., Sept. 15, 1815.
- 78. \*Martha Antisdel, b. Cooperstown, N. Y., March 19, 1818.
- 79. \*Simon Antisdel, b. Cooperstown, N. Y., Oct. 3, 1820.
- 80. \*Aurelia Antisdel, b. Cooperstown, N. Y., Dec. 28, 1823.
- 81. \*Clark Antisdel, b. Cooperstown, N. Y., May 2, 1826.
- 82. \*Laura Antisdel, b. Cooperstown, N. Y., April 21, 1829.
- 83. \*Alvin Antisdel, b. Cooperstown, N. Y., May 16, 1832.
- 84. \*Genevieve Antisdel, b. Cooperstown, N. Y., March 31, 1835.
- 85. \*Albert Antisdel, b. Cooperstown, N. Y., July 20, 1837.

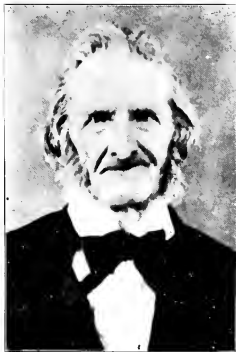

PHINEAS ANTISDEL



LAWRENCE ANTISDEL (TISDEL)



JOHN GOODWILL TISDALE

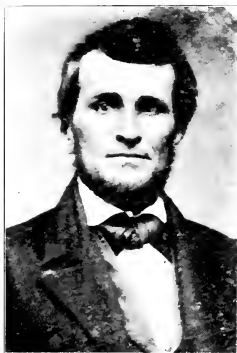

WILLIAM CUSHMAN TISDALE

### THIRD GENERATION

(By 2nd Wife).

86. Mattie Antisdel, b. 1846, d. Cortland, N. Y., 1866, unnm.

87. Charles Antisdel, b. Feb. 20, 1852, m. 1st Elva Nichols, m. 2nd Mary Hoyt of Weedsport, N. Y., in 1896, no children. Mr. Antisdel is proprietor of "The Mansion House" at Homer, N. Y.

#### — 28 —

William Tisdale, youngest son of Simon Antisdel (6), b. Shaftsbury, Vt., about 1794, m. Orrissa Bennett in Springfield, N. Y., removed to Wyoming Co., N. Y. William Tisdale d. May 18, 1863. His wife died in the winter of 1866. They are buried at Halls Corners, Orangeville, Wyoming Co., N. Y.

#### Tisdale Children.

88. \*William W. Tisdale, b. Springfield, N. Y., Nov. 4, 1818.

89. Hannah Tisdale.

90. Julia Tisdale.

91. \*Harriet Tisdale, b. Springfield, N. Y., April 20, 1828.

92. Orin Tisdale.

93. Ora Tisdale, d. 17 years old.

94. Jane Tisdale.

95. Laura Tisdale.

96. Simon Tisdale, res. Castile, N. Y.

97. David Tisdale, d. May 30, 1863.

98. Delos Tisdale, res. East Aurora, N. Y. ,

#### — 29 —

Leah Antisdale, dau. of Perez (No. 9), b. Ludlow, Mass., 1776, m. Titus Willard. Hartland, Windsor Co., V. records show that "Titus Willard and Leah Antizzle" were m. there

## ANTISELL IN AMERICA

Nov. 17, 1791, later she m. ——— Tilden. Had a family.

### Willard Child.

99. Fannie Willard.

## — 30 —

**George Washington Antisdale**, son of Perez (No. 9), b. Woodstock, Vt., Jan. 17, 1778, m. Elizabeth Payne (b. Jan. 6, 1783, d. Feb. 11, 1869). George W. Antisdale removed from Farmington, N. Y., to Auburn, Geauga Co., O., when that county was an unbroken wilderness. He bought a large tract of land to which he removed his family in 1817. Sept. 28, 1819, he died by accident. After his death Mrs. Antisdale m. Alva Harrington. There was one child by this marriage Alva Harrington, Jr.

### Antisdale Children.

100. Waterman Antisdale, b. July 22, 1801, d. Nov. 14, 1858, unm.

101. Lucretia Antisdale, b. May 17, 1803, d. Nov. 25, 1819.

102. \*Dorcas Antisdale, b. June 29, 1805.

103. \*George Washington Antisdale, Jr., b. March 21, 1807.

104. John Antisdale, b. Aug. 30, 1809, m. Ann Greeley, no issue.

105. Leona Sophronia Antisdale, b. June 8, 1812, m. Montgomery Morse.

106. \*Joseph Antisdale, b. Feb. 15, 1815.

107. Mary Antisdale, b. Aug. 21, 1817, d. Sept. 21, 1841, unm.

## — 31 —

**Roger Wolcott Antisdale**, son of Perez (No. 9), b. Windsor Co., Vt., May 9, 1779. In 1801 he removed with his fa-



# 1185614

## THIRD GENERATION

ther's family to Farmington, Ontario Co., N. Y., where he m. Elizabeth Butts (d. Auburn, O., 1865). "He purchased land in Farmington, where he lived until 1818. Having bought a tract of two hundred and fifty acres in Auburn, Geauga Co., O., he traveled there on foot carrying a heavy pack, and driving two milch cows. There he built his house of logs, and made ready for his family, who were brought out by a relative in Sept., the mother walking much of the way and carrying her young babe on account of the unbroken roads." A farmer of Auburn, O., d. Feb. 26, 1854.

### Antisdale Child.

108. \*Betsey Antisdale, b. Farmington, N. Y., July 16, 1817.

### — 32 —

Rachel Antisdale, dau. of Perez (No. 9), b. Windsor Co., Vt., June 26, 1781, m. ——— Berry. Had a family.

109. Irene Berry.

### — 33 —

Dorcas Antisdale, dau. of Perez (No. 9), b. Vt. Aug. 13, 1783, m. Dec. 19, 1801, William Canfield of Manchester. N. Y. (b. Dec. 14, 1778, d. Buffalo, N. Y., Aug. 26, 1839), son of Benj. (d. Aug. 25, 1779, age 56) and Miriam Canfield (d. March 16, 1795, age 44). Dorcas Canfield d. Manchester, N. Y., May 5, 1857, res. Canandaigua, N. Y., bus. Hotelkeeper.

### Canfield Children.

110. \*Joseph Canfield, b. Canandaigua, N. Y., June 24, 1803.

111. \*Sarah Canfield, b. Canandaigua, N. Y., Dec. 10, 1804.

112. Asa Canfield, b. Canandaigua, N. Y., March 10, 1807, d. Sept. 26, 1826.

## ANTISELL IN AMERICA

113. Anna M. Canfield, b. Canandaigua, N. Y., April 17, 1809, m. Thos. Goheen, Sept. 1, 1824.
114. \*Benjamin Canfield, b. Canandaigua, N. Y., Oct. 27, 1811.
115. \*Julia Ann Canfield, b. Canandaigua, N. Y., July 2, 1817.

### — 36 —

**Silas Antisdale**, son of Perez (No. 9), b. Woodstock, Vt., 1789, d. Buffalo, N. Y., 1836, m. Mrs. Harvilla Kendall Price (b. Homer, N. Y., 1804, d. 1841), was a farmer, res. West Webster, Monroe Co., N. Y.

#### Antisdale Children.

116. \*Rubie Ann Antisdale, b. West Webster, N. Y., 1828.
117. \*Alfred Monroe Antisdale, b. West Webster, N. Y., Oct. 17, 1830.

### — 37 —

**Perez Antisdale**, son of Perez (No. 9), b. Woodstock, Vt., April 6, 1791, m. Farmington, N. Y., Nov. 13, 1814, Polly McLouth (b. Farmington, N. Y., May 14, 1798, d. Hudson, Mich., Jan. 1, 1884). Perez Antisdale removed from Windsor Co., Vt. (Rochester), to Farmington, N. Y., with his father's family, and cleared a large tract of land, which was the family homestead for many years. He served in the War of 1812, d. Farmington, N. Y., Sept. 20, 1854.

#### Antisdale Children.

118. \*Otis Antisdale, b. Farmington, N. Y., Jan. 6, 1816.
119. \*Philander Antisdale, b. Farmington, N. Y., Dec. 16, 1817.
120. \*Welthea Ann Antisdale, b. Farmington, N. Y., June 4, 1820.

### THIRD GENERATION

121. Marlin Antisdale, b. Farmington, N. Y., Jan. 14, 1822, d. May 14, 1823.

122. \*James Spencer Antisdale, b. Farmington, N. Y., Jan. 20, 1824.

123. Perez Antisdale, b. Farmington, N. Y., Feb. 10, 1826, d. April 10, 1826.

124. \*Luther Bradish Antisdale, b. Farmington, N. Y., May 28, 1827.

125. Edward Antisdale, b. Farmington, N. Y., July 14, 1829, d. Aug. 20, 1829.

126. \*Edwin Antisdale, b. Farmington, N. Y., July 14, 1829.

127. \*Polly Elvira Antisdale, b. Farmington, N. Y., June 19, 1832.

128. Daughter, b. Farmington, N. Y., Jan. 28, 1835, d. Jan. 30, 1835.

129. Daughter, b. Farmington, N. Y., Feb. 13, 1836, d. same day.

130. Marlin Philetus Antisdale, b. Farmington, N. Y., March 19, 1837, d. Jan. 13, 1852.

### — 39 —

**Phebe Antisdale**, dau. of Perez (No. 9), b. Woodstock, Vt., Sept., 1795, d. Yorkville, Racine Co., Wis., Jan. 26, 1870. From Vt. she came with her parents to Ontario Co., N. Y., where she m. Abraham Gilmore (d. Yorkville, Nov. 15, 1882, aged 89 years and 3 months). They removed from N. Y. in 1828 or 9 to Auburn, Ohio, and in 1840 went to Racine Co., Wis., where they spent the remainder of their days. Her son-in-law says of her, "She was one of the best women who ever lived."

### Gilmore Children.

131. \*David Seeley Gilmore, b Palmyra, N. Y., Sept. 22, 1817.

## ANTISELL IN AMERICA

132. \*George Tisdale Gilmore, b. Palmyra, N. Y., Feb. 20, 1820.  
133. \*Dura Gilmore, b. Palmyra, N. Y., Jan. 14, 1822.  
134. \*Hiram Lorenzo Gilmore, b. Palmyra, N. Y., Nov. 7, 1825.  
135. \*Lyman Christopher Gilmore, b. Manchester, N. Y., Dec. 8, 1827.  
136. \*Wolcott Norman Gilmore, b. Auburn, O., April 18, 1830.  
137. \*Mary Ann Gilmore, b. Auburn, O., July 14, 1832.  
138. \*Abram Gilmore, b. Auburn, O., May 7, 1840.

### — 43 —

**Phineas Antisdel**, son of Phineas (No. 10), b. Willington, Conn., Sept. 9, 1774, m. Dorcas Fenton (d. West Warren, Pa., Jan. 23, 1864, aged 77 years, 11 months, 19 days), a cousin of Gov. Fenton of N. Y. They were living on a farm in Middlefield, Otsego Co., N. Y., during the war of 1812, for which he furnished a substitute (Edmund Dare). Finding the title to his land uncertain, he removed with oxen and sled to the woods of Pa., arriving June 14, 1827, where he took a claim of one hundred acres, built a log cabin, cleared the farm, and with the help of his sons, cut the road through from Warren to Towanda, Pa. He was a shoemaker as well as farmer, d. at West Warren, Bradford Co., Pa., Sept. 9, 1862.

### Antisdel Children.

139. \*Asa Antisdel, b. Willington, Conn., about 1807.  
140. \*Hannah Antisdel, b. Willington, Conn., 1809.  
141. \*Jasper Antisdel, b. Middlefield, N. Y., Aug. 4, 1811.  
142. \*Elmira Antisdel, b. Middlefield, N. Y., April 29, 1814.  
143. \*Lawrence Antisdel, b. Middlefield, N. Y.,———  
——, 1816.

### THIRD GENERATION

144. \*Electa Antisdel, b. Middlefield, N. Y., 1819.  
145. \*William Antisdel, b. Middlefield, N. Y., June 14,  
1821.  
146. Lot Antisdel, b. Middlefield, N. Y., d. very young.  
147. Martha, b. Middlefield, N. Y., d. in infancy.  
148. \*Martha R. Antisdel, b. West Warren, Pa., Jan.  
27, 1829.

#### — 44 —

**Lawrence Antisdel**, son of Phineas (No. 10), b. Willington, Conn., July 19, 1776, m. Mansfield, Conn., Sept. 19, 1801, Martha Jacobs (b. Mansfield, Conn., July 15, 1782), dau. of Samuel and Dolly (Hackett) Jacobs. Lawrence Antisdel removed from Conn. to Westford, Otsego Co., N. Y., between the years 1802 and 1805. He d. there in 1816. His widow m. ——— Kaple, and one son, Lawrence Antisdel Kaple, d. in Calif. in 1849 or 50. Mrs. Kaple d. in Sanquoit, Oneida Co., N. Y., June 3, 1868.

#### Antisdel Children.

149. Harriet Antisdel, b. Mansfield, Conn., Oct. 19, 1802.  
150. \*Lewis Morgan Antisdel, b. Westford, N. Y., 1805.  
151. \*Dan Antisdel, b. Westford, N. Y., 1808.  
152. Caroline Antisdel, b. Westford, N. Y.  
153. \*George A. Antisdel, b. Westford N. Y., 1814.

#### — 45 —

**Mary Antisdel**, dau. of Phineas (No. 10), b. Willington, Conn., Feb. 18, 1880, m. Willington, Conn., Oct. 5, 1815, John Maine.

#### Maine Child.

154. Sarah Maine, b. Willington, Conn., July 29, 1816.

#### — 46 —

**William (Antisdel) Tisdale**, son of Phineas (No. 10), b.

## ANTISELL IN AMERICA

Willington, Tolland Co., Conn., March 9, 1782, m. Willington, Conn., Jan. 5, 1807, Clarissa Goodwill (b. Willington, Conn., July 12, 1786, d. Leroy, Boone Co., Ill., Dec. 10, 1873), dau. of ——— Goodwill and Betsey Johnson (d. Attica, N. Y., buried Darien, N. Y.). William Tisdale removed from Conn. to Pembroke, Genessee Co., N. Y., in 1814, d. Aug. 4, 1820, buried in Darien. His widow Clarissa m. Alexander, N. Y., Aug. 20, 1821, John DeMunn (b. France, Sept. 14, 1780, d. Darien, N. Y., Nov. 16, 1826), son of Peter DeMunn.

### Tisdale Children.

155. \*John Goodwill Tisdale, b. West Tolland, Conn., Oct. 14, 1807.

156. \*Mary Ann Tisdale, b. West Tolland, Conn., Nov. 10, 1808.

157. Sophia Tisdale, b. West Tolland, Conn., Oct. 27, 1809, d. Belvidere, Ill., Dec. 1, 1875, unm.

158. \*Ira Johnson Tisdale, b. West Tolland, Jan. 21, 1812.

159. \*William Cushman Tisdale, b. Pembroke, N. Y., Jan. 2, 1814.

160. \*Elias Lee Tisdale, b. Pembroke, N. Y., April 16, 1816.

161. \*Bradley Goodwill Tisdale, b. Pembroke, N. Y., Oct. 2, 1817.

### DeMunn Children.

Warren DeMunn, b. Alexander, N. Y., June 24, 1822, res. Providence, R. I.

J. Monroe DeMunn, b. Alexander, N. Y., Sept. 11, 1823, res. Batavia, N. Y.

Horace Crellin DeMunn, b. Alexander, N. Y., Nov. 12, 1824, res. Belvidere, Ill., d. June 3, 1906.

Silas DeMunn, b. Alexander, N. Y., March 24, 1826, d. Capron, Ill., July 1, 1907.

### THIRD GENERATION

#### — 47 —

**Chester Antisdel**, son of Phineas (No. 10), b. Willington, Conn., Feb. 1, 1784, m. Willington, Conn., 1803, Abigail Parker (b. July 19, 1786), dau. of James and Mary (Conant) Parker. Chester Antisdel d. Madison, O., 1822, from injuries received while leading a cow. Mrs. A., m. Thompson, O., April 17, 1825, J. B. Burritt, she d. Fawn River, Mich., March 30, 1871.

#### **Antisdel (Tisdel) Children.**

- 162. \*Martin Tisdel, b.
- 163. \*James Tisdel, b. Sept. 29, 1807.
- 164. \*Lucien Tisdel, b. April 9, 1811.

#### — 50 —

**Thankful Antisdel**, dau. of Silas (No. 11), b. Willington, Conn., March 4, 1777, m. Manchester, Conn., Luther Gilman (b. 1765, d. Oct. 15, 1815) a blacksmith of Hartford, Conn. Thankful Antisdel taught school in Manchester, Conn., before marriage, d. Jan. 30, 1861.

#### **Gilman Children.**

- 165. David Gilman, b. Manchester, Conn., d. eight years of age.
- 166. Eli Gilman, b. Manchester, Conn., m. in New Orleans, merchant, d. soon after m., one son.
- 167. \*Martin Luther Gilman, b. Manchester, Conn., Jan. 7, 1804.
- 168. \*Clarissa Gilman, b. Manchester, Conn.
- 169. \*Solomon Gilman, b. Manchester, Conn.
- 170. Edwin Gilman, b. Manchester, Conn., m. Polly Curtis, res. Forestville, Conn.
- 171. David Gilman, b. Manchester, Conn., d. Charles-town, O., 22 years of age.

**Curtis Antisdel**, son of Silas (No. 11), b. Willington, Conn., Jan. 29, 1779, m. Willington, Conn., Feb. 20, 1800, Sarah Parker (b. Feb. 2, 1783), dau. of James and Mary (Conant) Parker. James Parker (b. Dutchess Co., N. Y., Aug. 18, 1740, d. Aug. 17, 1813) was son of Lieut. Zachariah (b. Groton, Mass., Jan. 29, 1699, m. 1732 Rebecca Parks (d. Mansfield, Conn., June 11, 1748), gd.-son of Eleazer (b. Groton, Mass., Nov. 9, 1660) and Mary Parker: gr.-gd.-son of Capt. James (b. about 1617) who was prominent in the early history of Groton, Mass. James Parker was a Revolutionary soldier, a private in Gen. Waterbury's Conn. Brigade; was under Gen. Washington at Phillipsburg.

Mary Conant (b. Mansfield, Conn., March 22, 1742, m. Dec. 1, 1762, d. Dec. 2, 1829), was dau. of Malachi (b. Windham, Conn., June 12, 1715, d. Jan. 23, 1783), and Sarah Freeman, gd.-dau. of Caleb (bapt. Beverly, Mass., April 23, 1683, d. April, 1727) and Hannah (Crane) Conant (d. Oct. 11, 1726), gr.-gd.-dau. of Exercise (b. 1637 in Salem, d. April 28, 1722, in Windham) and Sarah Conant. In 1682 he was representative to Gen. Court from Beverly; gr.-gr.-gd.-dau. of Roger Conant (bapt. E. Budleigh, Devonshire, Eng., April 9, 1592, d. Nov. 19, 1679), he m. Sarah Horton, Nov., 1618, came to America in the ship "Ann" in 1623, being the first Conant in America. He was the first Governor of Mass. Bay plantation. The first house in Salem was erected by him. In May, 1634, he was one of the first three deputies elected by Salem to the higher branch of the Legislature. Sarah Freeman (b. Sandwich, Mass., Jan. 18, 1720, m. Feb. 15, 1739, d. Mansfield, Conn., May 7, 1791) was dau. of Edmund (b. Aug. 2, 1683) and Kezia (Presbury) Freeman; gd.-dau. of Edmund (b. Oct. 5, 1655) and Sarah (Skiffe) Freeman; gr.-gd.-dau. of Edmund Freeman (b. England, 1620), came to America in the



### THIRD GENERATION

"Abigail," m. April 22, 1746, Rebecca Prince, a dau. of Gov. Thomas Prince and Patience Brewster (m. 1624), who was a dau. of Elder William Brewster of the "Mayflower" (d. Plymouth, Mass., April 16, 1644, aged 83); gr.-gr.-gd.-dau. of Edmund Freeman (b. 1650), who came from England in the ship "Abigail" July 1, 1635, and wife Marie ———. He d. 1682. Thomas Prince came in the "Fortune" in 1621 and was son of Thomas of Lechlade in Gloucestershire, Eng. He was Governor of Plymouth Colony twenty years, d. March 29, 1673, aged 72 years. In the winter of 1811-12 Curtis Antisdel with his family removed to New Conn. (Madison, O.), where he was active in clearing and settling the new country. He was one of the organizers of the 1st Baptist Church of which he was Deacon at the time of his death Nov. 30, 1837. His faithful wife was noted for her skill in making cloth of flax, wool and silk, specimens of which are still in existence (1908). She d. Perry, O., March 20, 1865, buried near the old home in Madison.

#### Antisdel (A. Tisdel) Children.

174. \*Phebe A.Tisdel, b. -Willington, Conn., Sept. 29, 1800.
175. \*Perez A.Tisdel, b. Willington, Conn., April 16, 1802.
176. \*Freeman A.Tisdel, b. Willington, Conn., June 25, 1805.
177. \*Betsey A.Tisdel, b. Willington, Conn., Aug. 25, 1807.
178. \*Thomas A.Tisdel, b. Willington, Conn., Sept. 13, 1809.
179. \*Mary Parker A.Tisdel, b. Madison, O., May 11, 1814.
180. \*Silas A.Tisdel, b. Madison, O., June 1, 1817.

**Hannah Curtis Antisdel**, dau. of Silas (No. 11), b. Willington, Conn., Oct. 29, 1780, m. Willington, Conn., March 7, 1799, David Parker (b. June 20, 1779, d. Sept. 3, 1861), son of James and Mary (Conant) Parker. Hannah d. Brimfield, Mass., Feb. 12, 1860.

#### Parker Children.

181. \*Luther Parker, b. Willington, Conn., Feb. 16, 1800.  
 182. \*Nehemiah Parker, b. Willington, Conn., Oct. 12, 1802.  
 183. \*Orre Parker, b. Willington, Conn., Oct. 12, 1804.  
 184. Orson Parker, b. Brimfield, Mass., Feb. 16, 1807, d. in infancy.  
 185. \*Orson (2nd) Parker, b. Brimfield, Mass., Jan. 22, 1809.  
 186. \*David Parker, Jr., b. Brimfield, Mass., Dec. 25, 1810.  
 187. Hannah Parker, b. Brimfield, Mass., May 3, 1813.  
 188. \*Sumner R. Parker, b. Brimfield, Mass., Oct. 30, 1815.  
 189. \*Silas Antisdel Parker, b. Brimfield, Mass., Jan. 10, 1818.  
 190. Harriet Antisdel, b. Brimfield, Mass., Apr. 1, 1820, m. Dec. 5, 1839. Harriet m. Daniel G. Greene and d. July 25, 1840.  
 191. \*Philo Parker, b. Brimfield, Mass., March 27, 1822.

**Sarah Antisdel**, dau. of Silas (No. 11), b. Willington, Conn., Oct. 15, 1782, m. Willington, Conn., Dec. 1, 1803, Edmund Parker (b. Mch. 24, 1781, d. Madison, O. Sept. 29, 1855) son of James and Mary (Conant) Parker. They removed from

### THIRD GENERATION

Willington, Conn. to Madison, O., were among the early settlers. Sarah d. Dec. 13, 1835.

#### Parker Children.

192. \*Dan Parker, b. Willington, Conn., Aug. 15, 1804.  
193. Electa Parker, b. Willington, Conn., Feb. 1, 1806,  
d. Aug. 8, 1827, m. John Whitmore.  
194. \*Marvin Parker, b. Willington, Conn., Nov. 9, 1807.  
195. Lewis Parker, b. Willington, Conn., July 28, 1809,  
d. June 7, 1881, m. Catharine Willard.  
196. \*Silas Parker, b. Willington, Conn., April 21, 1811.  
197. \*James Parker, b. Willington, Conn., Aug. 7, 1813.  
198. \*Charles Parker, b. Willington, Conn., July 1, 1815.  
199. Edmund Parker, b. Willington, Conn., May 31, 1817,  
d. May 5, 1834.  
200. \*Truman Parker, b. Willington, Conn., May 6, 1819.  
201. Henry Parker, b. Willington, Conn., May 4, 1826,  
d. Feb. 14, 1827.

### — 55 —

**Betsey Antidel**, dau. of Silas (No. 11), b. Willington, Conn., May 1, 1788, m. Willington, Conn., Oct. 4, 1807, Elijah Hanks, Jr., b. Ashford, Conn., son of Elijah Hanks, (b. 1761), a Revolutionary soldier, and Mary Walker, (b. 1763). They resided in Conn. until 1810, when they removed to Madison, Geauga (now Lake) Co. The following year Elijah Hanks, Sen., came with his family, and in the winter of 1811-12 the parents of Betsey, with the family of her brother Curtis, also Silas, Jun., and Bethia, removed to the same locality, thus making a small colony of these Conn. people. In 1815 we find them settled on a farm of 130 acres in Perry township, where Mr. Hanks had also a blacksmith shop, and was skilled in making farm tools, cutlery, etc. He held many town offices, being one of the first trustees, and later treasurer, clerk and supervisor. In 1835 they removed to Branch Co., Mich.,

## ANTISELL IN AMERICA

traveling the whole distance in wagons, just as the family moved to Ohio twenty five years before. They purchased a large tract of land for themselves, and presented 100 acres to each of their three married children. The village of Bronson is included in this land, a part of which is still owned by a grandson, while Mrs. Coin Himebaugh owns the land where her parents settled seventy years ago. Within three weeks after the arrival of the family in Mich. Mr. Hanks fell ill and died May 23, 1835. Betsey kept her home, where she reared her children and died May 4, 1855, a much respected woman.

### Hanks Children.

202. \*Lucinda Hanks, b. Willington, Conn., Dec. 22, 1809.
203. Joseph Hanks, b. Madison, O., Jan. 23, 1811, d. Bronson, Mich., 1858, unm.
204. \*Mary Hanks, b. Madison, O., June 24, 1813.
205. Bethiah Hanks, b. Madison, O., Oct. 8, 1814.
206. \*Miner Hanks, b. Perry, O., May 9, 1818.
207. \*John Hanks, b. Perry, O., Oct. 19, 1820.
208. Benjamin Hanks, b. Perry, O., June 27, 1823, d. Perry, O., 1824, unm.
209. \*Daniel P. Hanks, b. Perry, O., March 27, 1825.
210. \*George Hanks, b. Perry, O., March 9, 1832.

## FOURTH GENERATION.

### — 64 —

**Israel Antisdel**, son of John (No. 19), b. Vermont, 1800, m. Margaret Finch, resided in Cooperstown, N. Y., where he died July, 1875, aged 75 years.

#### Antisdel Children.

- 211. \*Pamilla Antisdel.
- 212. Lucinda Antisdel, m. Charles Mason.
- 213. Jane Antisdel, m. Wm. Newell
- 214. Polly Antisdel.
- 215. George Antisdel.
- 216. Bessie Antisdel, b. Middlefield, N. Y., Aug. 22, 1837, unnm.
- 217. \*Sarah Antisdel, b. Middlefield, N. Y., May 1, 1839.

### — 65 —

**John Antisdel**, son of John (No. 19), b. 1802, m. Paris, Oneida Co., N. Y., 1825, Freelove Spink. John Antisdel, Sept. 10, 1827, recorded a deed at Utica for land in Paris, N. Y. In 1837 he removed to Brooklyn, Mich., where he d. Sept. 17, 1850, aged 48 years. He was one of the pioneers of that section.

#### Antisdel Children.

- 218. \*Mary Antisdel, b. Oneida Co., N. Y., July 24, 1827.
- 219. \*John Francis Antisdel, b. Oneida Co., N. Y., June 13, 1829.
- 220. \*Sarah Ann Antisdel, b. Mexico, Oswego Co., N. Y., March 23, 1831.
- 221. \*Ancie Maria Antisdel, b. Paris, Oneida Co., N. Y., Jan. 4, 1834.

## ANTISELL IN AMERICA

222. \*William Waters Antisdel, b. Mexico, N. Y., April 4, 1836.  
223. \*Sophia M. Antisdel, b. Brooklyn, Mich., May 24, 1838.  
224. \*Arthur Rufus Antisdel, b. Brooklyn, Mich., Jan. 31, 1841.  
225. \*Helen A. Antisdel, b. Brooklyn, Mich., Aug. 4, 1843.  
226. \*Ambrosia Clarinda Antisdel, b. Brooklyn, Mich., Sept. 4, 1847.

### — 66 —

**Mary Antisdel**, dau. of John (No. 19), b. Springfield, Otsego Co., N. Y., April 8, 1804, m. April 17, 1824, Edward B. Francis (b. Middlebury, Conn., Sept. 11, 1792, d. Utica, N. Y., Feb. 28, 1845, then President of the Penn. Institute of Certified Public Accountants). Mary, d. Dec. 22, 1884, Phil., Pa.

### Francis Children.

227. \*John Waters Francis, b. Troy, N. Y., May 10, 1825.  
228. \*Mary Elizabeth Francis, b. Fishkill, N. Y., Dec. 31, 1831.  
229. Isaac Francis, b. New Hartford, N. Y., July 1, 1833, d. Dec. 31, 1836.

### — 67 —

**Sarah Elizabeth Antisdel**, dau. of John (No. 19), b. Springfield, Otsego Co., N. Y., Aug. 10, 1806, m. Middlefield, N. Y., June 11, 1828, Horace Phelps (b. Nov. 2, 1794, m. 1st Ancy Spink, b. Sept. 11, 1797, d. June 3, 1827), res. Bridge-water, Oneida Co., N. Y., until 1836, when he removed to Jackson Co., Mich., having purchased in 1835 (when Mich. was a territory) 160 acres of land from the Government.



*H. F. Lissel     P. Lissel*  
*S. A. Lissel*



MARY P. WYMAN



BETSEY ANTISDALE CANFIELD



#### FOURTH GENERATION

Mr. Phelps had by his 1st wife, John Marvin, b. Oct. 8, 1822, d. July 23, 1829; Flavia Emery, b. Feb. 8, 1824, d. Aug. 6, 1829. Horace Phelps, d. Nov. 7, 1855. Mrs. Sarah Phelps d. Manistee, Mich., May 8, 1887.

#### Phelps Children.

230. \*Francis Marvin Phelps, b. Bridgewater, N. Y., Sept. 5, 1830.

231. \*Flavia Jane Phelps, b. Bridgewater, N. Y., July 26, 1832.

232. \*George Nelson Phelps, b. Bridgewater, N. Y., Nov. 6, 1833.

233. John Waters Phelps, b. Bridgewater, N. Y., June 14, 1835, d. Nov. 14, 1835.

234. \*Anne Elizabeth Phelps, b. Jackson Co., Mich., Nov. 1, 1837.

235. \*Theodore Isaac Phelps, b. Jackson Co., Mich., Aug. 14, 1839.

236. \*Harriet Newell Phelps, b. Jackson Co., Mich., May 13, 1841.

237. \*Abner Tibbitts Phelps, b. Jackson Co., Mich., July 16, 1847.

#### — 68 —

**Waters Antisdell**, son of John (No. 19), b. Aug. 5, 1812, d. June 26, 1889, m. Mary Wing (b. Nov. 16, 1814, d. April 9, 1895). Tailor, res. Burlington, N. Y.

#### Antisdell Children.

238. \*Mary E. Antisdell, b. June 18, 1839.

239. \*John N. Antisdell, b. May 23, 1843.

240. \*James Antisdell, b. Sept. 13, 1844.

241. \*William Antisdell, b. Sept. 1, 1846.

242. Roxana Antisdell, b. Oct. 16, 1849, m. Julius C. Day, res. Ilion, N. Y.

**Nathaniel Antisdel**, son of Nathaniel (No. 20), b. Middlefield, Otsego Co., N. Y., Aug. 8, 1794, m. Cooperstown, 1817, Mary McIntire (b. Otsego Co., d. Niles, Mich., May 26, 1854). He resided most of his life in Otsego Co., finally removing to Mich., where he d. Oct. 9, 1868, at Niles, Berrien Co., Mich.

#### Antisdel Children.

243. \*Hannah Antisdel, b. Middlefield, N. Y., Feb. 24, 1818.
244. \*David Antisdel, b. Middlefield, N. Y., Nov. 16, 1819.
245. \*Anna Mary Antisdel, b. Chautauqua, N. Y., Oct. 12, 1821.
246. \*Sarah Mariah Antisdel, b. Otsego Co., N. Y., Oct. 20, 1823.
247. \*Nancy Cynthia Antisdel, b. Otsego Co., N. Y., April 18, 1826.
248. \*Annis Antisdel, b. Otsego Co., N. Y., Jan. 7, 1828.
249. \*Clarissa Elizabeth Antisdel, b. Otsego Co., N. Y., Sept. 17, 1830.
250. \*Ruth Antisdel, b. Otsego Co., N. Y., Aug. 12, 1832.
251. \*Esther Jane Antisdel, b. Otsego Co., N. Y., Dec. 15, 1834.
252. Simeon Antisdel, b. New Berlin, N. Y., Feb. 22, 1837, d. Berrien, Mich., 1851.
253. \*George Antisdel, b. Moravia, N. Y., July 25, 1839.

**Moses Antisdel**, son of Nathaniel (No. 20), b. Middlefield, N. Y., Oct. 10, 1798, m. Cherry Valley, Otsego Co., N. Y., Aug. 26, 1821, Nancy Coon (b. Nov. 27, 1798, d. Franklinville, N. Y., Aug., 1860).

#### FOURTH GENERATION

"He removed from Cherry Valley to Franklinville, N. Y., in 1829, and settled on lot 45, previously purchased. He later removed to Morgan Hollen, where he resided until his wife's death in 1860, when he with his son Luther went to Ill." In 1861 Luther enlisted in Co. A, 2nd Ill. Cavalry, was orderly under Gen. Logan. He was in many battles along the Miss. River, including Fort Henry, Donelson, Pittsburg Landing, Corinth and Vicksburg, through all of which he passed without a wound, but did of intermittent fever in the Military Hospital at New Orleans in the fall of 1863.

Moses Antidel enlisted a few months later than his son, and received an injury on board a gunboat at the siege of Fort Donelson, which caused his discharge. He d. on board the cars near Streator, Ill., April 18, 1862. Buried at Flag Center, Ogle Co., Ill.

#### Antidel Children.

254. \*Mary Jannette Antidel, b. Cherry Valley, N. Y., May 23, 1824.

255. \*Nancy Diantha Antidel, b. Cherry Valley, N. Y., Jan. 27, 1827.

256. Sarah Ann Antidel, b. Franklinville, N. Y., Dec. 4, 1830, d. Franklinville, unkm.

257. Willard Antidel, b. Franklinville, N. Y., July 10, 1833, d. Topeka, Kan.

258. Louisa Antidel, b. Franklinville, N. Y., Dec. 27, 1835, m. Wm. Patterson.

259. \*Ann Elizabeth Antidel, b. Franklinville, N. Y., Jan. 27, 1839.

260. Luther S. Antidel, b. Franklinville, N. Y., July 28, 1842, d. New Orleans, 1863, unkm.

#### — 71 —

Annis Antidel, dau. of Nathaniel (No. 20), b. Middlefield, Otsego Co., N. Y., m. Cooperstown, N. Y., Jerry Chase.

## ANTISELL IN AMERICA

### Chase Child.

261. \*Andrew Jackson Chase, b. Cooperstown, N. Y., about 1826.

### — 74 —

**Simon Antisdel**, son of Nathaniel (No. 20), b. Middlefield, Otsego Co., N. Y., where he and his sister Sarah resided together many years, until she m. Joseph Chappel and removed to Mich., where she died in one year. Simon then went to Ill., near Rochelle, Ogle Co., m. Lucetta Brown; later he lived a few years in Afton, Wis., then in Flag Center, Ill., where his wife d. in 1863. He m. again, d. Oct., 1868.

### Antisdel Children.

262. Willard Antisdel, b. Rochelle, Ill., 1854, d. Jan., 1883, in Calif., unm.

263. \*Clyde Antisdel, b. Afton, Wis., 1857.

264. \*Mary Elizabeth Antisdel, b. Flag Center, Ill., Jan. 28, 1860.

### — 75 —

**Jemima Antisdel**, dau. of Simon (No. 27), b. E. Springfield, N. Y., Dec. 20, 1810, m. John Hoke, removed to Wis., d. in Ohio.

### Hoke Children.

265. Charles Hoke, d. in Civil War.

266. Abner Hoke.

267. Ed. Hoke. The four sons of this family served in the Civil War.

268. George Hoke.

269. Martha Hoke, m. ——— Holmes, d. near Utica, N. Y.

### — 76 —

**Hosea Antisdel**, son of Simon (No. 27), b. E. Springfield,

#### FOURTH GENERATION

N. Y., March 18, 1813, m. Cooperstown, N. Y., Mary Huntington. He was manager of the extensive property of George Clark at Cooperstown, where he d. April 14, 1861. Deed of land recorded 1857.

#### Antisdel Children.

- 270. Martha Antisdel, b. 1844.
- 271. Elizabeth Antisdel, b. 1846.

#### — 77 —

**Josiah F. Antisdel**, son of Simon (No. 27), b. E. Springfield, N. Y., Sept. 5, 1815, m. 1st Mary Newton, m. 2nd, Carlisle, N. Y., March 6, 1861, Marietta Baumes (b. Carlisle, N. Y., Sept. 7, 1826, d. Chicago, Ill., June 3, 1896), dau. of Jacob and Susan (Bowler) Baumes. He was a teacher; studied for the ministry; resided at Cooperstown, N. Y.; Afton, Wis.; Janesville, Wis., and Vermillion, S. Dak., where he d. July 3, 1894.

#### Antisdel Children.

- 272. Olive Antisdel, b. 1849.
- 273. Ella Antisdel, b. 1851, d. 1860.
- 274. Hallie Antisdel, b. 1855, d. 1859.
- 275. Mary Bowler Antisdel, b. Chicago, Ill., Feb. 28, 1862. Teacher in Chicago.
- 276. \*Clarence Baumes Antisdel, b. Afton, Wis., Nov. 18, 1863.
- 277. Charles Jacob Antisdel, b. May 31, 1868. Graduate of S. Dak. University. Taught in Morgan Park, Ill., Academy, d. Jan. 22, 1892, unm.

#### — 78 —

**Martha Antisdel**, dau. of Simon (No. 27) and wife of Seth Holmes, d. May 21, 1841, age 23 years and 2 months. Taken from her grave stone.

## ANTISELL IN AMERICA

### — 79 —

**Simon Antisdel**, son of Simon (No. 27), b. E. Springfield, N. Y., Oct. 3, 1820, m. Sharon Springs, N. Y., 1849, Elvira Jane Somers (b. Sharon, N. Y., Aug. 25, 1829, d. Afton, Wis., July 6, 1906), dau. of Daniel Somers (b. March 11, 1803), who was the first Lutheran clergyman in Schoharie Co., N. Y. Simon Antisdel removed to Wis. in 1843, was a leading farmer in Afton, active in developing the new country. He d. July 12, 1885.

#### Antisdel Children.

278. Emma Jane Antisdel, b. Jan. 3, 1852.

279. Orley Davis Antisdel, b. Jan. 25, 1858. Graduate of Beloit College. Teacher, Supt. of village and country schools, Rock Co., Wis.

280. \*Hosea Frank Antisdel, b. Oct. 28, 1860.

### — 80 —

**Aurelia Antisdel**, dau. of Simon (No. 27), b. E. Springfield, N. Y., Dec. 28, 1823, m. S. Cortland, N. Y., Oct. 28, 1852, Daniel Palmer, blacksmith; Aurelia d. Nov. 12, 1900, no family.

### — 81 —

**Clark George Antisdel**, son of Simon (No. 27), b. E. Springfield, N. Y., May 2, 1826, m. Beloit, Wis., May 28, 1848, Harriet Newell (b. Monroe Co., Pa., Oct. 12, 1824), farmer, res. Afton, Wis., d. Feb. 10, 1901. He was one of the early settlers of Rock Co. and helpful in every progressive movement.

#### Antisdel Children.

281. \*Alvin William Antisdel, b. Afton, Wis., May 8, 1849.

282. Helen Genevieve Antisdel, b. Afton, Wis., March 27, 1851, d. Feb. 23, 1853.

#### FOURTH GENERATION

283. \*Charles Henry Antisdell, b. Janesville, Wis., Nov. 29, 1853.  
284. Mary Elizabeth Antisdell, b. Afton, Wis., Feb. 24, 1856, d. April 25, 1860.  
285. \*Harriet Amelia Antisdell, b. Afton, Wis., Feb. 28, 1858.  
286. \*George Clark Antisdell, b. Afton, Wis., March 23, 1860.

#### — 82 —

**Laura Antisdell**, dau. of Simon (No. 27), b. E. Springfield, N. Y., April 21, 1829, m. Afton, Wis., Charles Newton. They removed to Minn., where in 1860 he volunteered to help put down some Indian uprising, but was unexpectedly sent to the Civil War; made prisoner by the Confederates, and d. at Andersonville. Later she m. Rev. Henry Fish (d. Plana, Ill.). Laura d. Plana, Ill., in 1899.

#### Newton Children.

287. Addie E. Newton.  
288. Alice Newton.

#### — 83 —

**Alvin Henry Antisdell**, son of Simon (No. 27), b. E. Springfield, N. Y., May 16, 1832, m. Jane Logan.

#### Antisdell Children.

289. \*Harve Normandus Antisdell, b. Rock Co., Wis., Dec. 29, 1853.  
290. \*Ida Jane Antisdell, b. Rock Co., Wis., Feb. 20, 1856.  
291. Alonzo Simon Antisdell, b. Rock Co., Wis., Sept. 13, 1859, S. Milwaukee, Wis.  
292. \*Clara Belle Antisdell, b. Richland Co., Wis., May 16, 1861.

## ANTISELL IN AMERICA

293. \*Eva Jane Antisdel, b. Richland Co., Wis., Nov. 3, 1862.  
294. \*Myron Jay Antisdel, b. Richland Co., Wis., May 9, 1865.  
295. \*Charlotte May Antisdel, b. Richland Co., Wis., May 27, 1873.  
296. \*Maude Ethlyn Antisdel, b. Richland Co., Wis., Nov. 14, 1876.

### — 84 —

**Genevieve (Jennie) Antisdel**, dau. of Simon (No. 27), b. Cortland, N. Y., March 31, 1835, m. Cortland, N. Y., Ensign Gates, removed to Rochester, Minn., where she d. Had family: no information.

### — 85 —

**Albert Antisdel**, son of Simon (No. 27), b. Cortland, N. Y., July 20, 1837, m. Cortland, N. Y., Eliza Allen. He was a farmer, removed to Afton, Wis., then Madison, Neb., d. Lincoln, Neb., about 1895, his wife a few years later.

### Antisdel Children.

297. Martha Antisdel, d. in Neb.  
298. William Antisdel, d. in Neb.  
299. Clark Antisdel, res. in Neb.  
300. Delbert Antisdel, res. in Neb.

### — 88 —

**William W. Tisdale**, son of William (No. 28), b. Springfield, Otsego Co., N. Y., Nov. 4, 1818, m. Bristol, Ontario Co., N. Y., July 5, 1839, Nancy Jane Phillips (b. Bristol, Feb. 6, 1824), dau. Abizer and Sarah (Bowen) Phillips. They resided on a farm in Perry, Wyoming Co., N. Y., later kept hotel at Perry Center, N. Y. William W. d. June 6, 1874.



## FOURTH GENERATION

### Tisdale Children.

301. \*Hattie Tisdale, b. Perry, Wyoming Co., N. Y.,  
Oct. 22, 1841.
302. \*George P. Tisdale, b. Perry, Wyoming Co., N. Y.,  
July 24, 1845.
303. \*William Tisdale, b. Perry, Wyoming Co., N. Y.,  
Dec. 19, 1849.
304. \*Martha Tisdale, b. Perry Center, N. Y., June 29,  
1852.
305. \*Nellie Tisdale, b. Perry Center, N. Y., Sept. 8,  
1854.
306. Ida Tisdale, b. Perry Center, N. Y., d. in infancy.
307. \*Carrie Tisdale, b. Perry, Wyoming Co., N. Y., July  
12, 1860.

### — 91 —

Harriet Tisdale, dau. of William (No. 28), b. Springfield, Otsego Co., N. Y., April 20, 1828, m. Alonzo Crane (b. June 15, 1822), son of Ezekiel Crane, a farmer in Perry, Wyoming Co., N. Y.

### Crane Children.

308. \*Frances Crane, b. Buffalo, N. Y., Oct. 11, 1848.
309. Alphonso Crane, b. Perry, N. Y., Sept. 14, 1851.
310. Dora Crane, b. Perry, N. Y., April 24, 1853, m. Mas-  
son Blair, Jan. 13, 1875.
311. \*Lewis Crane, b. Perry, N. Y., Dec. 24, 1858.

### — 102 —

Dorcas Antisdale, dau. of George Washington (No. 30), b. June 29, 1805, m. 1820, John Morey (b. Framingham, Mass., April 12, 1795, d. Troy, O., Nov. 18, 1864), son of Ed. Morey. Mr. Morey was one of the earliest settlers in Geauga Co., O., res. Troy, O. Dorcas m. d. Hiram Rapids, Oct. 2, 1897.

## ANTISELL IN AMERICA

### Morey Children.

312. \*Washington Morey, b. Sept. 19, 1822.
313. Eliza Morey, b. 1824.
314. \*Sylvenus Morey, b. Feb. 2, 1826.
315. \*Linus Morey, b. Nov. 2, 1829.
316. \*Edwin Morey, b. Oct. 4, 1830.
317. \*Betsey Morey, b. Aug. 6, 1832.
318. \*Mary Morey, b. Jan. 1, 1837.
319. \*Franklin Morey, b. Oct. 5, 1844.

### — 103 —

**George Washington Antisdale**, son of George Washington (No. 30), b. March 21, 1807, m. in 1828, Sally Greeley (b. Waterbury, Conn., Dec. 6, 1813, d. Sept. 17, 1897), dau. of Clark Greeley. Mr. Antisdale res. in Auburn and later in Chagrin Falls, O., where he d. June, 1887.

### Antisdale Children.

320. \*Silas G. Antisdale, b. Auburn, O., March 19, 1830.
321. \*Julius O. Antisdale, b. Auburn, O., Nov. 22, 1831.
322. \*Lucretia Antisdale, b. Auburn, O., Feb. 12, 1834.
323. Julia Ann Antisdale, b. Auburn, O., March 29, 1836,  
d. July 5, 1844.
324. \*Albert Antisdale, b. Auburn, O., June 6, 1837.
325. \*Laura Antisdale, b. Auburn, O., Sept. 17, 1838.
326. \*Frances Antisdale, b. Auburn, O., Dec. 12, 1840.
327. \*Sally Ann Antisdale, b. Auburn, O., May 26, 1842.
328. \*Augusta Antisdale, b. Auburn, O., July 6, 1844.
329. \*Ozias D. Antisdale, b. Auburn, O., Oct. 16, 1845.
330. \*Betsey Antisdale, b. Auburn, O., March 29, 1847.
331. Wallace D. Antisdale, b. Auburn, O., March 20,  
1850, d. Dec. 11, 1870.
332. \*Mary Antisdale, b. Auburn, O., July 6, 1852.

#### FOURTH GENERATION

##### — 106 —

**Joseph Antisdale** (later Tisdel), son of George Washington (No. 30), b. Feb. 15, 1815, m. Harriet Morse, Concord, O., April 6, 1837, d. Middlefield, O., June 4, 1885.

##### Tisdel Children.

- 333. \*Philo Hiram Tisdel, b. Mantua, O., April 15, 1838.
- 334. \*Emily Tisdel, b. Auburn, O., June 12, 1840.

##### — 108 —

**Betsey Antisdale**, dau. of Roger Wolcott (No. 31), b. Farmington, N. Y., July 16, 1817, m. Oct. 16, 1833, Tiras Canfield of Auburn, O. Her father purchased the farm in Auburn, Geauga Co., O., where she has spent her life. Tiras Canfield d. May 15, 1858, leaving the care of the children and farm to her, which she in no way neglected. A noble woman. She d. Nov. 2, 1904.

##### Canfield Children.

- 335. \*Adolphus G. Canfield, b. Auburn, O., Sept. 13, 1840.
- 336. \*Celestia E. Canfield, b. Auburn, O., July 10, 1842.
- 337. \*Terestia L. Canfield, b. Auburn, O., March 20, 1844.
- 338. \*Wellington D. Canfield, b. Auburn, O., Oct. 5, 1846.
- 339. \*Hannah E. Canfield, b. Auburn, O., Oct. 15, 1848.
- 340. \*Nathan Byron Canfield, b. Auburn, O., Nov. 25, 1851.
- 341. \*Linnaeus T. Canfield, b. Auburn, O., Nov. 13, 1857.

##### — 110 —

**Joseph Canfield**, son of Dorcas (No. 33), b. Canandaigua, N. Y., June 24, 1803, m. 1st Feb. 5, 1826, Mariette Root, d. Dec. 18, 1848, m. 2nd about 1849, Hannah Jones (b. Aug., 1882,

## ANTISELL IN AMERICA

d. March 2, 1887). He was a farmer of Manchester, N. Y.,  
d. Williamstown, Mich., Aug. 11, 1883.

### Canfield Children (1st Wife).

342. \*William Edson Canfield, b. Chapinsville, N. Y.,  
March 26, 1827.

343. \*Mary Jane Canfield, b. Chapinsville, N. Y., Jan.  
18, 1829.

344. \*Erastus Handy Canfield, b. Chapinsville, N. Y.,  
Jan. 29, 1831.

345. \*Benjamin Franklin Canfield, b. Canandaigua, N.  
Y., June 15, 1833.

346. \*Increase Baker Canfield, b. Auburn, O., Oct. 2,  
1835.

347. \*Sheldon Clark Canfield, b. Pleasant Grove, Ill.,  
Sept. 29, 1838.

348. Lucy Dorcas Canfield, b. Pleasant Grove, April 6,  
1842, d. in infancy.

349. \*Joseph Henry Canfield, b. Plymouth, Mich., Feb.  
4, 1844.

350. Lucy Ann Canfield, b. Plymouth, Mich., April 6,  
1846, d. in infancy.

### (2nd Wife.)

351. \*Gertrude Viola Canfield, b. Manchester, N. Y.,  
March 4, 1850.

352. Mary Elizabeth Canfield, b. Manchester, N. Y.,  
April 6, 1852, m. James M. Cook.

353. George Byron Canfield, b. Manchester, June 11,  
1854, d. 1863.

354. James Dill Canfield, b. Manchester, N. Y., March  
21, 1860, d. 1903.

### — 111 —

Sarah Canfield, dau. of Dorcas (No. 33), b. Canandaigua,

#### FOURTH GENERATION

N. Y., Dec. 16, 1804, m. Dec. 29, 1822, Lucius Redfield (b. Springfield, Vt., Nov. 25, 1800, d. Oct. 17, 1876), son of Ezra and Lovina (Lockwood) Redfield. He was a carriage-maker res. Auburn, O. Sarah Redfield d. Auburn, O., March 2, 1847. Mr. Redfield m. 2nd Lovina Crawford, dau. of Stephen and Rebecca (Carpenter) Crawford of Nelson, O. One son by 2d m. Lucius Edmund, b. March 2, 1853.

#### Redfield Children.

355. \*William Redfield, b. Sept. 13, 1823
356. \*Eliza Jane Redfield, b. Sept. 21, 1825.
357. \*Henry Redfield, b. May 27, 1827.
358. \*Mary Agnes Redfield, b. Sept. 9, 1829.
359. \*Julia Maria Redfield, b. Jan. 31, 1833.
360. \*Sarah Ann Redfield, b. Jan. 24, 1835.
361. \*Helen Imogene Redfield, b. July 31, 1839.

#### — 114 —

**Benjamin Canfield**, son of Dorcas (No. 33), b. Canandaigua, N. Y., Oct. 27, 1811, m. Sept. 4, 1835, Mary Redway Colby (b. Montezuma, N. Y., Nov. 8, 1816, d. Aug. 23, 1896), dau. of Rev. Thomas Colby of Montezuma and Manchester, N. Y. Benj. Canfield d. May 10, 1874.

#### Canfield Children.

362. Dorcas Ann Canfield, b. Auburn, O., Feb. 23, 1836, d. April 7, 1896, Plymouth, Mich.
363. \*Clarissa H. Canfield, b. Auburn, O., April 20, 1837.
364. Julia Louise Canfield, b. Shortsville, N. Y., March 14, 1839, d. Aug., 1897, Palmyra, N. Y.
365. Mary Ann Canfield, b. Shortsville, N. Y., July 12, 1841.
366. William Thomas Canfield, b. Shortsville, May 10, 1847, d. Dec. 8, 1877, Shortsville, N. Y.

— 115 —

**Julia Ann Canfield**, dau. of Dorcas (No. 33), b. Canandaigua, N. Y., July 2, 1817, m. April 21, 1835, Increase Baker (b. Hoosick Falls, N. Y., July 21, 1807, d. June 13, 1876), son of Josiah and Mary (Moseley) Baker. Mr. Baker was merchant in Canandaigua, N. Y., later dealer in coal in Cincinnati, O. Mrs. Baker d. Boston, Mass., July 11, 1904.

**Baker Children.**

367. Clark Baker, b. July, 1836, d. Cincinnati, O., 1866, unm.
368. Eugene Baker, b. Sept. 17, 1838, res. Ill.
369. \*Frances Baker, b. June 14, 1840.
370. Albert Baker, b. July 6, 1842, d. Jan. 1892, five children, res. Cin., O.
371. John Baker, b. Jan. 22, 1850, d. March 20, 1872, unm.

— 116 —

**Rubie Ann Cartwright**, dau. of Silas (No. 36), b. West Webster, Monroe Co., N. Y., in 1828, m. Jordan, Wayne Co., N. Y., 1849, Thomas Henry Cartwright. She resides 4 Chapin St., Seneca Falls, N. Y.

**Cartwright Children.**

372. Charles E. Cartwright, b. Mence, Cayuga Co., N. Y.
373. Mary Ette Cartwright, b. Savannah, Wayne Co., N. Y., m. John Kelly, Toledo, O.
374. Ellen E. Cartwright, b. Ontario, Wayne Co., N. Y.
375. Henry E. Cartwright, b. Fish Creek, Ionia Co., Mich.
376. Sarah E. Cartwright, b. Webster, Monroe Co., N. Y., d. Ontario, N. Y.
377. Jennie C. Cartwright, b. Macedon, Wayne Co., N. Y.

#### FOURTH GENERATION

#### — 117 —

**Alfred Monroe Antisdale**, son of Silas (No. 36), b. Webster, Monroe Co., N. Y., Oct. 17, 1830, m. Orangeville, Wyoming Co., N. Y., Oct. 9, 1850, Elizabeth White (b. Orangeville, N. Y., 1831, d. Portville, N. Y., July 18, 1892.) Bus., farming. He now resides at Olean, N. Y.

#### Antisdale Children.

378. Sarah Jane Antisdale, b. Webster, N. Y., 1852, d. in infancy.

379. Mary Ann Antisdale, b. Webster, N. Y., June 8, 1853, d. in infancy.

380. \*Sarah Jane Antisdale, b. Webster, N. Y., June 8, 1853.

381. Martha Ann Antisdale, b. Webster, N. Y., 1855, d. in infancy.

382. \*Evangeline Harvilla Antisdale, b. Webster, N. Y., July 27, 1856.

383. Adina Lorilla Antisdale, b. Webster, N. Y., 1858, d. in infancy.

384. \*Vesta Elizabeth Antisdale, b. Webster, N. Y., Dec. 1, 1859.

385. Asa Harmond Antisdale, b. Webster, N. Y., Aug. 1, 1866, res. Buffalo, N. Y. Envoy in Salvation Army.

#### — 118 —

**Otis Antisdale**, son of Perez (No. 37), b. Farmington, N. Y., Jan. 6, 1816, m. Oct. 28, 1841, Ann C. Lawrence (b. Manasquam, Monmouth Co., N. J., April 3, 1823, d. July 23, 1864). Otis Antisdale resided in Farmington, where he d. Jan. 21, 1878.

#### Antisdale Children.

386. \*Walter L. Antisdale, b. Farmington, N. Y., May 26, 1842, d. July 1, 1897.

ANTISELL IN AMERICA

387. J. Franklin Antisdale, b. Farmington, N. Y., Nov. 15, 1845, d. April 27, 1847.  
389. Amelia Caroline Antisdale, b. Farmington, N. Y., May 17, 1848, d. June 19, 1900.  
390. \*J. Franklin Antisdale, b. Farmington, N. Y., March 9, 1851.

— 119 —

**Philander Antisdale**, son of Perez (No. 37), b. Farmington, N. Y., Dec. 14, 1817, m. Manchester, N. Y., Oct. 15, 1846, Elizabeth Harriet Lyke (b. Manchester, N. Y., April 6, 1827, d. Feb. 20, 1892), dau. of Jeremiah and Harriet (Dewey) Lyke. He was educated at Canandaigua Academy, was a teacher, then farmer in Marion, N. Y., where he d. April 27, 1894.

**Antisdale Children.**

391. Son, b. Marion, N. Y., Sept. 25, 1847, d. same day.  
392. \*Ellen Maria Antisdale, b. Marion, N. Y., Sept. 7, 1850.  
393. Dewey Lyke Antisdale, b. Marion, N. Y., Aug. 22, 1852, d. May 30, 1855.  
394. Harriet Evaline Antisdale, b. Marion, N. Y., July 18, 1854, d. Nov. 5, 1854.  
395. \*Emma Jane Antisdale, b. Marion, N. Y., March 22, 1856.  
396. \*Lucy Harriet Antisdale, b. Marion, N. Y., Oct. 31, 1858.  
397. Son, b. Marion, N. Y., March 24, 1862, d. April 16, 1862.  
398. \*Louis Marlin Antisdale, b. Marion, N. Y., Oct. 27, 1869.

— 120 —

**Welthea Ann Antisdale**, dau. of Perez (No. 37), b. Far-



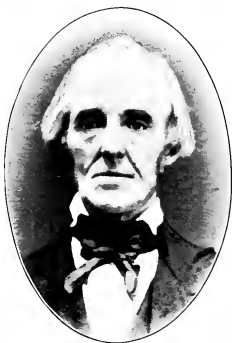

PEREZ ANTISDALE



PHILANDER ANTISDALE

#### FOURTH GENERATION

mington, N. Y., June 4, 1820, m. Dec. 31, 1850, John Ward (b. Newton Ards, Down Co., Ireland, May 3, 1826). They resided on a farm in N. Y. until 1866, when they removed to Mich. Mrs. Ward d. Hudson, Mich., June 12, 1888.

#### Ward Children.

399. \*Delia Evalina Ward, b. April 24, 1853.

400. Julia Ellen Ward, b. Oct. 3, 1855, unm., New Boston, Mich.

401. Welthea Elvira Ward, b. March 20, 1859, d. Feb. 11, 1861.

402. Alton Antisdale Ward, b. Feb. 13, 1863, d. Dec. 15, 1879.

#### — 122 —

**James Spencer Antisdale**, son of Perez (No. 37), b. Farmington, N. Y., Jan. 20, 1824, m. 1st Sept. 26, 1849, Hannah Waggoner, who d. Dec. 15, 1893, m. 2nd Sept. 26, 1894, Mrs. Martha (Mosely) Wood. No children. Mr. Antisdale d. Oct. 12, 1896. Widow res. Union City, Mich.

#### — 124 —

**Luther Bradish Antisdale**, son of Perez (No. 37), b. Farmington, N. Y., May 28, 1827, m. 1st April 19, 1854, Lucy M. Southworth (she was a descendant of Alice Southworth, d. Nyack-on-Hudson, N. Y., Dec. 12, 1880). He m. 2nd Arabella Sawyer and d. Nottawa, Mich., Nov. 11, 1895.

#### Antisdale Children.

403. Albert Sylvester Antisdale, b. Jan. 13, 1856, d. Nottawa, Mich., Jan. 1, 1879.

404. Alice Antisdale, b. April 19, 1858, graduate of Bellevue Hospital Training School for Nurses '88, res. 86 Park Ave., N. Y.

405. \*Edwin Sawyer Antisdale, b. May 17, 1861.

## ANTISELL IN AMERICA

406. George Perez Antisdale, b. Aug. 27, 1865, d. Nyack-on-Hudson, April 5, 1885.

407. Mildred Caroline Antisdale, b. Feb. 10, 1889, child of 2nd wife.

### — 126 —

Edwin Antisdale, son of Perez (No. 37), b. Farmington, N. Y., July 14, 1829, m. Sept. 25, 1855, Ann Ellen Raplee (b. Dec. 8, 1831). Edwin Antisdale d. Hudson, Mich., Jan. 24, 1880.

### Antisdale Children.

408. \*Matie Edna Antisdale, b. June 18, 1866.

409. \*Minnie Caroline Antisdale, b. Nov. 14, 1870.

### — 127 —

Polly Elvira Antisdale, dau. of Perez (No. 37), b. Farmington, N. Y., June 19, 1832, m. Oct. 18, 1854, Leonard K. Warfield. Mrs. Warfield d. Kalamazoo, Mich., May 22, 1896.

### — 131 —

David Seeley Gilmore, son of Phebe (No. 39), b. Palmyra, N. Y., Sept. 22, 1817, m. Yorkville, Racine Co., Wis., May 31, 1846, Lorena Sophia Goff (b. Sept. 16, 1820, at Savoy, Berkshire Co., Mass., d. Feb. 11, 1880), dau. of Stephen and Persis Goff. He was a farmer in Racine Co., Wis., from 1839 to 1855, then in Dodge Co. to his death, July 1, 1873.

### Gilmore Children.

410. Sophia T. Gilmore, b. March 25, 1847, m. Nov. 13, 1865, James H. Waddell, res. Hastings, Minn.

411. \*Henry S. Gilmore, b. Nov. 14, 1848.

412. Phebe Ann Gilmore, b. Jan. 18, 1851, d. Oct. 7, 1854.

#### FOURTH GENERATION

##### — 132 —

**George Tisdale Gilmore**, son of Phebe (No. 39), b. Palmyra, N. Y., Feb. 20, 1820, m. 1st Maria De Lana (b. N. Y., d. Wis.), m. 2nd Eliza Currie (b. Scotland, July 5, 1846, d. Texas, Aug. 6, 1877) at Riceford, Minn., Aug., 1866. She was a daughter of Joseph and Jessie Currie. He was a farmer in Riceford, Minn.

##### Gilmore Children (by 1st Wife).

413. Dura Fidelia Gilmore, b. Racine, Wis., May 19, 1848, m. George Samson, d. Riceford, Minn., 1876.

414. \*Lyman Alonzo Gilmore, b. Racine, Wis., May 29, 1850.

415. \*Marcellus Alvin Gilmore, b. Racine, Wis., April 14, 1852.

416. Elizabeth Ann Gilmore, b. Racine, Wis., 1856, d. 1857.

##### (By 2nd Wife.)

417. \*George Gilmore, b. Racine, Wis., July 16, 1868.

##### — 133 —

**Dura Gilmore**, dau. of Phebe (No. 39), b. Palmyra, N. Y., Jan. 14, 1822, removed with her mother's family to Auburn, O., in 1829, to Racine, Wis., in 1840; she m. April 3, 1844, William Adams. She has spent part of her life in Australia. She is now living (1907) in Cantonment, O. T.

##### Adams Children.

418. Lizzie Adams, b. Nov. 3, 1845, m. Dec. 28, 1869, John Howell, d. Sydney, Australia, Dec. 19, 1901.

419. William Adams, b. Feb. 28, 1849, m. Jan. 1, 1878, Annie Taney. He is a mining engineer in Mexico.

420. Mary Phoebe Adams, b. Dec. 31, 1859, m. Dec. 25, 1903, Martin Abernethy, res. Cantonment, O. T.

## ANTISELL IN AMERICA

421. Grove Adams, b. Dec. 18, 1866, unm., res. Los Angeles, Calif.

### — 134 —

Hiram Alonzo Gilmore, son of Phebe (No. 39), b. Palmyra, N. Y., Nov. 7, 1825, m. Raymond, Racine Co., Wis., Jan. 21, 1847, Hester Anne Scofield (b. Conn. June 18, 1822, d. North Cape, Wis., Nov. 11, 1903), dau. of Reynolds and Anne Scofield. He was a farmer in Raymond, Wis., and served in the State Legislature for Racine Co., Wis. He d. in Milwaukee, Wis., Dec. 18, 1893.

#### Gilmore Children.

422. John Lucere Gilmore, b. Raymond, Wis., May 14, 1853, m. Jennie Cole, res. Racine, Wis.

423. \*Katherine Gilmore, b. Raymond, Wis., Oct. 7, 1854.

424. \*Mary Anne Gilmore, b. Raymond, Wis., June 22, 1857.

425. Emma Gilmore, b. Raymond, Wis., June 4, 1866, m. 1882, Gus Curran, d. Jan. 20, 1883.

### — 135 —

Lyman Christopher Gilmore, son of Phebe (No. 39), b. Manchester, Ontario Co., N. Y., Dec. 8, 1827, d. Union Grove, Wis., Feb. 14, 1905; m. Dec. 8, 1852, Caroline Amanda Stillwell (b. Ira, N. Y., Aug. 21, 1828, now living at Union Grove, Wis.) From N. Y. to Ohio, thence to Wisconsin in 1840, from there he joined the "49ers" in their expedition for gold. He was a worker for temperance and all that was good in society.

#### Gilmore Children.

426. Edwin Stillwell Gilmore, b. Aug. 1, 1856, d. Aug. 18, 1860.

#### FOURTH GENERATION

427. Manley Fay Gilmore, b. Sept. 31, 1858, d. Sept. 30, 1869.
428. Loalma Caroline Gilmore, b. July 12, 1867.
429. Helen May Gilmore, b. Aug. 25, 1872, m. ———  
Skewes.

#### — 136 —

**Wolcott Norman Gilmore**, son of Phebe (No. 39), b. Auburn, O., April 18, 1830, m. 1st Mahala Elizabeth Rowe, (b. near Adrian, Mich., in 1842, d. 1870), dau. of Wm. Henry and Mary Rowe; m. 2nd, Clare, Iowa, in 1872, Lucy Van Doren, (b. Adrian, Mich., 1851, d. 1897), dau. of William and Elvira Abi Van Doren; m. 3rd, Mabel, Minn., Dec. 1898, Mrs. Clarice E. Bigelow, formerly Clarice E. Eddy, (b. Amherst, Lorain Co., O., Aug. 30, 1845), dau. of Ethan P. and Julia Eddy. From Ohio Mr. Gilmore went with his father's family to Racine, Wis., in 1840. In 1855 he located in the eastern part of Fillmore Co., Minn., where he still owns a large stock farm, also a home in Mabel, Minn. In 1884 he was elected and served in the State Legislature of Minn. Since 1901 he has spent much of his time in San Jose and Sacramento, Calif.

#### Gilmore Children (by 1st wife)

430. \*Addison Howell Gilmore, b. Fillmore Co., Minn., July 19, 1859.
431. \*Vernon Henry Gilmore, b. Fillmore Co., Minn., June 29, 1861.
432. \*Mary Phebe Gilmore, b. Fillmore Co., Minn., Oct. 27, 1869.
433. Malan Gilmore, b. Fillmore Co., Minn., March 22, 1871, d. in infancy.

#### (By 2nd wife)

434. \*Norman Wolcott Gilmore, b. Houston Co., Minn., Sept. 29, 1873.

## ANTISELL IN AMERICA

435. \*Oscar William Gilmore, b. Houston Co., Minn., 1877.

436. Richard Anson Gilmore, b. Houston Co., Minn., April 19, 1880, unm.

437. Jerod Hermen Gilmore, b. Houston Co., Minn.

438. Charles Sumner Gilmore, b. Houston Co., Minn., May 19, 1885, a graduate of Simpson College, Indianola, Iowa, June 1907.

### — 137 —

**Mary Ann Gilmore**, dau. of Phebe (No. 39), b. Auburn, O., July 14, 1832, m. Yorkville, Wis., Oct. 19, 1851, Ervin Wait, (b. N. Y., Aug. 23, 1829), son of Reuben M. and Anah Wait. Mrs. Wait d. Palouse, Wash., June 19, 1903. Mr. Wait resides in Mabel, Minn.

#### Wait Children.

439. Loren A. Wait, b. Los Angeles, Cal., July 25, 1852.

440. \*Leonard Wolcott Wait, b. Mabel, Minn., Oct. 30, 1857.

### — 138 —

**Abram Gilmore**, son of Phebe (No. 39), b. Auburn, O., May 7, 1840, m. 1st Abbie Ramsden, Nov. 14, 1862, (dau. of Simeon and Sarah Ramsden), she d. Feb. 20, 1882; m. 2nd Dover, Wis., March 9, 1887, Lettie Beaumont, (b. Dover, Wis., Nov. 30, 1861), dau. of George and Ellen Beaumont. Abram Gilmore served during the civil war in the 2nd Wis. Cavalry, Co. G, serving in the department of the Gulf; raiding through the border states along the Mississippi river; marched across Texas under Gen. Custer, mustered out at the Capitol of Texas. Res. Union Grove, Wis. A farmer.

#### Gilmore Children.

441. Howard S. Gilmore, b. May 20, 1870, child of 1st wife.



#### FOURTH GENERATION

442. Ralph B. Gilmore, b. Feb. 17, 1890.  
443. Phebe Ellen Gilmore, b. Oct. 2, 1896.

#### — 139 —

Asa Antisdel, son of Phineas (No. 43), b. Willington, Conn., about 1807, m. Girard, Pa., Elizabeth S. Ward, (d. about 1880.) Family resided in Girard, where Mr. Antisdel was a farmer, dying in 1862.

#### Antisdel Children.

444. Dorcas Antisdel, b. Girard, Pa., m. E. Stone, d. Big Rapids, Mich.  
445. Harriette Antisdel, b. Girard, Pa., d. 11 months old.  
446. \*Emily Electa Antisdel, b. Girard, Pa., Jan. 5, 1844.  
447. \*John Palmer Antisdel, b. Girard, Pa.  
448. Catherine (Kate) Antisdel, b. Girard, Pa., m. Baker, d. Cleveland, O., 1906.

#### — 140 —

Hannah Antisdel, dau. of Phineas (No. 43), b. Willington, Conn., 1809, m. Middlefield, Otsego Co., N. Y., Jan. 22, 1828, George Kingsland, (b. Co. of Kent, Eng., Aug. 6, 1803, d. Parish of Wood Church, May 16, 1891.) Hannah Kingsland d. Kendall, Orleans Co., N. Y., 1845.

#### Kingsland Children.

449. George W. Kingsland, b. Westford, N. Y., Sept. 15, 1831, d. Sept. 17, 1900.  
450. \*Harriet Ann Kingsland, b. Hastings, N. Y., Nov. 13, 1834.  
451. \*Edward L. Kingsland, b. Hastings, N. Y., Feb. 22, 1838.  
452. \*William A. Kingsland, b. Hastings, N. Y., Feb. 27, 1840.

ANTISELL IN AMERICA

— 141 —

Jasper Antisdel, son of Phineas (No. 43), b. Middlefield, N. Y., Aug. 4, 1811, m. 1st Anna Rogers, 2nd Zoreda Mullihan, d. West Warren, Pa., Aug. 4, 1895.

— 142 —

Elmira Antisdel, dau. of Phineas (No. 43), b. Middlefield, N. Y., April 29, 1814, m. Sept. 14, 1837, Ansel Moodey (b. April 9, 1815.) Elmira Moodey d. March 9, 1884.

Moodey Children.

- 453. \*Henry Moodey, b. June 4, 1838.
- 454. Ira Moodey, b. April 4, 1840, d. Sept. 10, 1841.
- 455. Aden Moodey, b. April 15, 1842, d. May 16, 1842.
- 456. \*Helen Moodey, b. April 29, 1843.
- 457. Frances Moodey, b. Feb. 7, 1846, d. Sept. 9, 1846.
- 458. \*Ida Moodey, b. May 2, 1849, d. March 26, 1877.
- 459. Emma Moodey, b. June 18, 1852, d. May 4, 1863.

— 143 —

Lawrence Antisdel, son of Phineas (No. 43), b. Westfield, N. Y., 1816, m. Amelia Van Winkle (d. Sept. 25, 1876, age 54 years.) Lawrence d. at his home in West Warren, Pa., July 22, 1881.

Antisdel Children.

- 460. \*Fred William Antisdel, d. in Andersonville prison, 1863, Civil War.
- 461. \*Dorcas Ann Antisdel.
- 462. George Henry Antisdel, b. in Florence prison, 1863, Civil War.
- 463. Phineas Murray Antisdel, resides in Mo., has two boys.
- 464. \*Frances Amelia Antisdel, b. West Warren, Pa., April 8, 1850.

#### FOURTH GENERATION

465. \*Asa Lawrence Antisdel, b. West Warren, Pa.,  
Aug. 11, 1854.

466. \*Wellington Leslie Antisdel, b. West Warren, Pa.,  
Nov. 3, 1857.

467. \*Charles Clarence Antisdel, b. West Warren, Pa.,  
Oct. 29, 1859.

#### — 144 —

Electa Antisdel, dau. of Phineas (No. 43), b. Middlefield,  
N. Y., 1819, m. Robert Tyrrell (d. Sept. 8, 1855, age 32 years.)  
Electa d. Sept. 23, 1883.

#### Tyrrell Children.

468. \*Hannah Adelaide Tyrrell, b. Nov. 14, 1845.

469. Polly Ann Tyrrell, b. March 1847, d. Jan. 1, 1850.

#### — 145 —

William Antisdel, son of Phineas (No. 43), b. Middlefield,  
N. Y., June 14, 1821, m. Charlotte M. Hill (d. March 25, 1881.)  
A farmer, res. West Warren, Pa., where he d. March 8, 1900.

#### Antisdel Children.

470. \*Ella C. Antisdel, b. West Warren, Pa., June 6, 1851.

471. \*Wm. Delmer Antisdel, b. West Warren, Pa., Dec.  
11, 1855.

472. \*John B. Antisdel, b. West Warren, Pa., March  
25, 1867.

#### — 148 —

Martha R. Antisdel, dau. of Phineas (No. 43), b. West  
Warren, Pa., Jan. 27, 1829, m. July 30, 1859, Chas. Winne (b.  
Oct. 20, 1830.) He served in the 12th Wis. Infantry in the  
Civil War, d. Jan. 23, 1905. Mrs. Winne is now (1908) living  
in Los Angeles, Cal.

#### — 149 —

Lawrence Antisdel, son of Lawrence and Mary Abbey, b.

## ANTISELL IN AMERICA

East Windsor, Hartford Co., Conn., Oct. 8, 1796, m. East Windsor, Jan. 1, 1818, Hannah C. Jones (b. May 19, 1801, d. Oct. 24, 1893), dau. of Bethuel Jones. When twenty-one years of age he dropped the "An" from the name, and afterwards was called Tisdel. He removed to Salem, Wayne Co., Pa., in April 1822, where he was a farmer until he died June 4, 1888, nearly 92 years of age.

### Tisdel Children.

- 473. \*Frederick L. Tisdel, b. Aug. 21, 1819.
- 474. \*Hannah Betsey Tisdel, b. Dec. 18, 1820.
- 475. Gilbert Tisdel, b. Oct. 30, 1822, d. Dec. 10, 1822.
- 476. Oliver Tisdel, b. July 22, 1824, d. June 29, 1828.
- 478. \*Mary Amanda Tisdel, b. March 6, 1826.
- 479. \*Esther Tisdel, b. Dec. 1, 1827.
- 480. \*Luther W. Tisdel, b. July 25, 1829.
- 481. \*Abner G. Tisdel, b. Dec. 13, 1830.
- 482. Julia Tisdel, b. April 30, 1833, d. Sept. 1, 1833.
- 483. \*Amanda Tisdel, b. July 31, 1834.
- 484. \*Armenia Tisdel, b. July 31, 1834.
- 485. Cyrus Tisdel, b. July 17, 1836, d. May 11, 1838.
- 486. \*Bethuel Tisdel, b. Dec. 11, 1838.
- 487. \*George W. Tisdel, b. Oct. 24, 1840.
- 488. \*Samuel R. Tisdel, b. Jan. 16, 1844.

## — 150 —

Lewis Morgan Antisdell, son of Lawrence (No. 44), b. Westfield, Otsego Co., N. Y., 1805, d. Sanquoit, Oneida Co., N. Y., 1864. County records show that at times he held much property.

### Antisdell Child.

489. Egbert M. Antisdell of Utica, N. Y. Patentee of "Antisdell Vertical Dryer."

#### FOURTH GENERATION

##### — 151 —

**Dan Antisdel**, son of Lawrence (No. 44), b. Westfield, N. Y., 1808, d. Cherry Valley, N. Y., Nov. 24, 1846, m. Mary (Polly) North (b. 1808, d. 1871), dau. of Daniel and Hannah (Hicks) North. First deed recorded for him was in 1835. After his death his widow m. Erastus Summer Sterling (b. 1804, d. 1868), son of Erastus and Betsey (Ely) Sterling.

##### **Antisdel Children.**

- 490. Ophelia Antisdel, b. 1833, drowned in Otsego Lake, Aug. 19, 1853.
- 491. Elizabeth Antisdel, b. May 1, 1835, d. Jan. 1, 1846.
- 492. \*Arthur Antisdel, b. June 17, 1837.
- 493. \*Albert Antisdel, b. 1840 or 41.

##### — 153 —

**George A. Antisdel**, son of Lawrence (No. 44), b. Westfield, N. Y., 1814, d. Oct. 15, 1886, m. Sarah Jane ——— (d. Feb. 23, 1896). First deed to him in Otsego Co. in 1841. Res. Roseboom, Otsego Co., N. Y.

##### **Antisdel Child.**

- 494. Delphine Antisdel, b. 1845, res. Roseboom, unm., d. Aug. 24, 1905, at Roseboom.

##### — 155 —

**John Goodwill Tisdale**, son of William Antisdel (No. 46), b. West Tolland, Conn., Oct. 14, 1807, m. Darien, Genesee Co., N. Y., Dec. 31, 1839, Julia Ann Backus (b. Hebron, Conn., Feb. 20, 1820, d. Milwaukee, Wis., Nov. 16, 1904), dau. of ——— Backus and Asenath Wilson Parkhurst. Family moved from Erie Co., N. Y., to Milwaukee, Wis., in 1853. John Tisdale was a Contractor and later was Lumber Inspector of the Port of Milwaukee. He d. Sept. 16, 1876, and lies in Forest Home Cemetery, Milwaukee.

## ANTISELL IN AMERICA

### Tisdale Children.

495. \*Henry Backus Tisdale, b. Alexander, N. Y., Dec. 16, 1840.  
496. \*John Francis Tisdale, b. Alexander, N. Y., May 2, 1842.

### — 156 —

Mary Ann Tisdale, dau. of William Antisdel (No. 46), b. West Tolland, Conn., Nov. 10, 1808, m. Alexander, N. Y., Jan. 21, 1829, Elisha Baker, res. Alexander, N. Y.

### Baker Children.

497. Jane Baker, m. ——— Johns, d. April, 1851.  
498. Emma Baker, m. Ariel Lincoln, res. Alexander, N. Y., has sons, Merrill F. (680) and Otis (681).  
499. Wilson Baker, d., had children, Albert (682), Clara Baker Snyder (683), Mary (684).

### — 158 —

Ira Johnson Tisdale, son of William Antisdel (No. 46), b. West Tolland, Conn., Jan. 2, 1812, m. Darien, N. Y., April 20, 1840, Rhoda Williams, res. Darien, N. Y.

### Tisdale Children.

500. Homer Tisdale, d., left dau., Bertha (685).  
501. William Tisdale.

### — 159 —

William Cushman Tisdale, son of William (No. 46), b. Pembroke, Genessee Co., N. Y., Jan. 2, 1814, m. Batavia, N. Y., Feb. 3, 1848, Mary Ett H. Wyman (b. Batavia, N. Y., Jan. 7, 1822, d. May 17, 1900), dau. of Samuel Wyman, a pioneer in the western part of Batavia, and ——— Boorn. She was a gr.-gd.-daughter of Gen. Stark. Mr. Tisdale was a Carpenter, res. Darien, N. Y., d. July 14, 1889.

#### FOURTH GENERATION

##### Tisdale Children.

502. \*James Monroe Tisdale, b. Darien, N. Y., May 20, 1851.
503. \*Ella Betsie Tisdale, b. Darien, N. Y., April 12, 1852.
504. \*Horace G. Tisdale, b. Darien, N. Y., Sept. 10, 1855.
505. Emma C. Tisdale, b. Darien, N. Y., Dec. 30, 1857, m. Feb. 19, 1884, Geo. M. Howes, res. Batavia, N. Y.

#### — 160 —

Elias Lee Tisdal, son of William (No. 46), b. Pembroke, N. Y., April 16, 1816, m. Alexander, N. Y., Nov. 4, 1838, Lovinia Baker, (sister of Elisha, who m. No. 158); res. Alexander, N. Y.

##### Tisdal Children.

506. \*James Monroe Tisdal, b. Alexander, N. Y., July 12, 1840.
507. \*Clara Tisdal, b. (see No. 513).

#### — 161 —

Bradley Goodwill Tisdale, son of William (No. 46), b. Pembroke, N. Y., Oct. 2, 1817, m. Romulus, Wayne Co., Mich., March 3, 1839, Ellen Louise Marsh (b. near Ann Arbor, Mich., Aug. 2, 1819, d. Batavia, N. Y., Jan. 7, 1853), dau. of Seth Marsh. Resided at Attica, N. Y., later kept the Eagle Hotel at Batavia, N. Y., many years. Died at Attica, June 25, 1865.

##### Tisdale Children.

508. \*Helen Sophia Tisdale, b. Romulus, Mich., Dec. 9, 1839.
509. Harriet Marsh Tisdale, b. Romulus, Mich., July 19, 1843, d. Aug. 14, 1843.
510. \*George Marsh Tisdale, b. Batavia, N. Y., July 11, 1844, d. June 12, 1894.

#### ANTISELL IN AMERICA

511. \*Frank Tisdale, b. Batavia, N. Y., Dec. 14, 1846.  
512. \*Lewis Cass Tisdale, b. Batavia, N. Y., May 12,  
1848.  
513. \*Grove Tisdale, b. Batavia, N. Y., May 9, 1850.

#### — 162 —

**Martin Tisdel**, son of Chester (No. 47), died Hancock Co., O.

#### Tisdel Children.

514. Martin Tisdel. Employed on Wabash R. R.  
515. Chester Tisdel. Employed on Wabash R. R.

#### — 163 —

**James Tisdel**, son of Chester (No. 47), b. Sept. 29, 1807,  
d. Sept. 5, 1876, m. June 13, 1849, Abiah Taylor.

#### Tisdel Children.

516. Orla Tisdel, b. Jan. 26, 1851, unm., res. Bronson,  
Mich.  
517. Mary E. Tisdel, b. June 4, 1853, unm., res. Bron-  
son, Mich.  
518. George Tisdel, b. Aug. 18, 1860, unm., res. Bron-  
son, Mich.  
519. Emma Tisdel, b. Sept. 8, 1862, d. Oct. 8, 1862.

#### — 164 —

**Lucien Tisdel**, son of Chester (No. 47), b. April 9, 1811,  
m. Aug. 8, 1838, Betsey Ann Putnam (d. July 31, 1894, aged  
75 years, "oldest inhabitant of Fawn River, Mich.") Lucien  
Tisdel d. Jan. 23, 1883.

#### Tisdel Children.

520. \*Chester Tisdel, b. July 8, 1840.  
521. \*Irwin Tisdel, b. June 7, 1842.  
522. \*Charles Tisdel, b. Aug. 26, 1853.



#### FOURTH GENERATION

523. Ella Tisdell, b. July 13, 1857, unm., res. Burr Oak, Mich.

#### — 167 —

**Martin Luther Gilman**, son of Thankful (No. 50), b. Manchester, Conn., Jan. 7, 1804, m. South Windsor, Jan. 7, 1835, Maria M. Starks (b. Aug. 16, 1816, d. Aug. 15, 1864). He was a farmer, always living on the old homestead where he was born. He d. May 5, 1874.

#### Gilman Children.

524. \*Julia Ann Gilman, b. Manchester, Conn., Nov. 7, 1836.

525. \*Orlando Martin Gilman, b. Manchester, Conn., Sept. 20, 1838.

526. \*Clarissa Maria Gilman, b. Manchester, Conn., Dec. 19, 1841.

527. \*Edwin Erasmus Gilman, b. Manchester, Conn., Feb. 20, 1845.

#### — 168 —

**Clarissa Gilman**, dau. of Thankful (No. 50), b. Manchester, Conn., m. John Bill of Middleton, Conn. Removed to Charlestown, O., where both died.

#### Bill Children.

528. Jane Bill, m. ——— Shirer.

529. Nelson Bill. 1st Lieut. in the Army.

530. Charles Bill.

531. Sophia Bill.

All died, leaving no family.

#### — 169 —

**Solomon Gilman**, son of Thankful (No. 50), b. Manchester, Conn., m. Louise Hills of Manchester, removed to Charlestown, O., d.

ANTISELL IN AMERICA

Gilman Children.

- 532. Edwin Gilman, b. Charlestown, O., d. young.
- 533. \*Henry Gilman, b. Charlestown, O.
- 534. \*Frances Gilman, b. Charlestown, O.
- 535. \*Dexter Gilman, b. Charlestown, O., March 8, 1845.

— 174 —

**Phebe Antisdel**, dau. of Curtis (No. 51), b. Willington, Conn., Sept. 29, 1800, m. Madison, O., Sept. 19, 1816, Joseph Cady (b. Norfolk, Litchfield Co., Conn., Sept. 13, 1788, d. Madison, O., Jan. 26, 1868), son of Chester Cady. He was Drum-Major in the War of 1812. A farmer residing in Madison, O. Mrs. Cady was especially beloved by all who knew her; d. Madison, O., July 11, 1892.

Cady Children.

- 536. \*Sarah Ann T. Cady, b. Madison, O., July 11, 1817.
- 537. Perez Cady, b. Madison, O., July 21, 1820, d. in childhood.
- 538. \*Curtis Tisdell Cady, b. Madison, O., March 22, 1822.
- 539. \*Freeman Cady, b. Madison, O., Oct. 30, 1824.
- 540. Henry Parker Cady, b. Madison, O., Jan. 29, 1828, d. Napa, Calif., Feb. 5, 1850, while journeying to the gold fields.
- 541. Chester Cady, b. Madison, O., Jan. 30, 1831, d. in childhood.
- 542. \*Oscar Henry Cady, b. Madison, O., Jan. 1, 1835.
- 543. Newton Joseph Cady, b. Madison, O., Aug. 21, 1838, m. May 17, 1870, Mary Jane Ernst, dau. of John and Martha Ernst.

— 175 —

**Perez A. Tisdell**, son of Curtis (No. 51), b. Willington, Conn., April 16, 1802, m. 1st Madison, O., Dec. 2, 1824, Huldah Hill (b. Jan. 14, 1802, d. Nov. 6, 1865, at Freeport,

#### FOURTH GENERATION

Ill.) In 1832 he removed to Branch Co., Mich., where he resided until 1842. While there he was a member of the Convention at Ann Arbor, Sept. 26, 1836, to consider the proposition of Congress, that Michigan be admitted as a State, and be given what is now the Upper Peninsula, if she would release her claims against Ohio. In 1842 he removed to Freeport, Ill., where he owned a large farm, and was Justice of the Peace for many years. In 1867 he m. 2nd Mrs. Lucia (Harper) Robbins (b. Madison, O., Nov. 3, 1807, d. Walnut, Kan., Aug. 22, 1883). In 1879 they went to Walnut, Kan., where he died June 12, 1883.

#### Tisdell Children.

- 544. Orlando Tisdell, b. Madison, O., March 24, 1827, d. Walnut, Kan., Sept. 24, 1895, unm.
- 545. \*Phebe Jane Tisdell, b. Madison, O., Aug. 30, 1828.
- 546. \*Huldah Ann Tisdell, b. Madison, O., April 23, 1830.
- 547. \*Leonora Viola Tisdell, b. Bronson, Mich., Oct. 19, 1833.
- 548. \*Perez A. Tisdell, Jun., b. Coldwater, Mich., April 28, 1837.
- 549. \*Sarah Addie Tisdell, b. Freeport, Ill., June 14, 1842.

#### — 176 —

**Freeman A. Tisdell**, son of Curtis (No. 51), b. Willington, Conn., June 25, 1805, m. 1st Perry, O., Oct. 18, 1826, Nancy Sinclair (b. Vt., Nov. 14, 1808, d. Freeport, Ill., July 23, 1870), a descendant of Col. Richard Sinclair, Vt. He founded the towns of Freedom, Mich., and Warren, Ill. He was interested in all projects for building up the West, finally settling in Salem, Neb., where he was Treasurer of the County, and a member of the Nebraska Legislature. In 1871 he m. 2nd Mrs. Mary Ward Martin (b. Dayton, O., April 12, 1835, d. July 1, 1899). Freeman d. Salem, Neb., Feb. 24, 1873.

## ANTISELL IN AMERICA

### Tisdell Children.

- 550. \*Delos A. Tisdell, b. Perry, O., Feb. 29, 1828.
- 551. \*Melissa D. Tisdell, b. Perry, O., Feb. 27, 1830.
- 552. \*Freeman Tisdell, b. Perry, O., Dec. 31, 1832.
- 553. Nancy Tisdell, b. Perry, O., April 22, 1834, d. in infancy.

Helen Rockwell (adopted), m. Don Prescott Wyman. Shot at the battle of Missionary Ridge.

### -- 177 --

**Betsey Antisdell**, dau. of Curtis (No. 51), b. Willington, Conn., Aug. 25, 1807, m. Madison, O., Feb. 18, 1829, John Whitmore (b. Dryden, Chenango Co., N. Y., May 13, 1801), whose first wife was Electa Parker (193), cousin of Betsey Antisdell. They resided in Madison, O., later Warren, Ill., where Mr. Whitmore d. July 25, 1854. Betsey d. Wiota, Iowa, Jan. 14, 1877, buried at Warren, Ill.

### Whitmore Children.

- 555. \*Charles Whitmore, b. Madison, O., July 3, 1830.
- 556. John Curtis Whitmore, b. Madison, O., Aug. 23, 1833. Soldier in the War of the Rebellion from Ill.
- 557. \*Edwin O. Whitmore, b. Madison, O., Aug. 1, 1836.
- 558. Franklin Whitmore, b. Madison, O., Aug. 15, 1842, d. Madison, O., Feb. 1, 1854.
- 559. Thomas Tisdell Whitmore, b. Madison, O., Nov. 26, 1847.

### -- 178 --

**Thomas A. Tisdell**, son of Curtis (No. 51), b. Willington, Conn., Sept. 13, 1809, m. 1st Ashtabula, O., 1833, Maria Stowe (b. Sept. 17, 1812, d. March 17, 1837), dau. of A. Stowe and Laura (Tracy) Stowe, m. 2nd Madison, O., Nancy Gill (b. June 19, 1811, d. Jan. 13, 1841), m. 3rd Madison, O., May 11, 1842, Lois Day Gill (b. West Springfield, Mass.,

#### FOURTH GENERATION

Jan. 24, 1820, d. Madison, O., Nov. 3, 1852), daus. of Seymour (1784-1841) and Eunice (Ely) Gill (1783-1847); gd.-daus. of Samuel (b. New Haven, Conn., Feb. 22, 1758) and Beechey (Bradley) Gill; also Col. Benjamin (b. West Springfield, Mass., Dec. 25, 1730, d. Dec. 25, 1802) and Esther (Backus) Ely (1739-1820); Joseph (1686-1770) and Margaret (Leonard) Ely; Dea. Joseph (1663-1755) and Mary (Riley) Ely; Samuel (d. 1692) and Mary (Day) Ely; Nathaniel Ely (b. 1605 in Tenterden, Co. of Kent, Eng.), came to America, April 1634, in the "Elizabeth;" name on the monument to 1st settlers of Hartford, Conn. Esther Backus was the dau. of Rev. Simon (b. Feb. 11, 1701, d. Feb. 2, 1746, at Louisburg, Island of Cape Breton, as Chaplain of the Army of the New England Colonies) and Eunice (Edwards) Backus (b. E. Windsor, Conn., Aug. 20, 1705, d. June 1, 1788); the latter dau. of Rev. Timothy Edwards (May 14, 1669-Jan. 27, 1758) and Esther Stoddard (b. 1672), dau. of Rev. Solomon Stoddard (1643-1729) of Anthony II. (1623-1639) and Mary (Downing) Stoddard; of Anthony Stoddard I. (b. 1573, d. London, 1636). Rev. Timothy Edwards (father of Jonathan) was son of Richard (1647-1718) and Elizabeth (Tuthill, d. 1723) Edwards, son of William Edwards (d. 1672, first settler of Hartford, Conn.), of Rev. Richard Edwards (d. Feb. 20, 1679) of London, Eng. Thomas Tisdell was a prominent farmer of Madison, Lake Co., O., dealt extensively in cattle, for which he found a market in N. Y. City, driving his cattle there, and returning by water. He was widely known as an "honest man." He d. Oct. 5, 1852, preceding his wife by one month.

#### Tisdell Children.

560. \*Harriet Maria Tisdell, b. Madison, O., March 27, 1836 (1st wife).  
561. \*Nancy Louise Tisdell, b. Madison, O., April 8, 1843.

## ANTISELL IN AMERICA

562. \*Mary Elizabeth Tisdell, b. Madison, O., March 26, 1845.  
563. \*Sarah Parker Tisdell, b. Madison, O., May 28, 1847.  
564. \*Phebe Ellen Tisdell, b. Madison, O., March 24, 1850.  
565. \*Emma Lois Tisdell, b. Madison, O., March 31, 1852.

### — 179 —

**Mary Parker Antisdel**, dau. of Curtis (No. 51), b. Madison, O., May 11, 1814, m. Madison, O., Dec. 24, 1834, Don Wyman (b. Manchester, Vt., Sept. 11, 1805), son of William Wyman, Jun. (1765-1842) and Malinda Eaton; gd.-son of William Wyman and Margaret Holmes; also Nathan Eaton and Phebe Brooks. These men served in the Revolutionary War for Vermont. Don Wyman kept what was called the "Perry Inn," until the coming of the L. S. and M. S. R. R. He was a farmer and died in Perry, O., Dec. 28, 1873. His wife Mary died at her Perry home Jan. 13, 1904. Both are buried in Madison near the spot where she was born.

### Wyman Children.

566. \*Sarah Frances Wyman, b. Madison, O., June 25, 1835.  
567. Louisa Marion Wyman, b. Perry, O., Oct. 6, 1837, d. Feb. 3, 1844.  
568. \*Czarina Jane Wyman, b. Perry, O., Sept. 21, 1839.  
569. \*Don Lloyd Wyman, b. Perry, O., Feb. 16, 1842.  
570. \*Charles Franklin Wyman, b. Perry, O., Jan. 31, 1847.  
571. James Henry Wyman, b. Perry, O., May 14, 1850, d. Oct. 3, 1855.  
572. \*Gertrude Antisdel Wyman, b. Perry, O., Feb. 18, 1856.

#### FOURTH GENERATION

-- 180 --

**Silas A. Tisdel**, son of Curtis (No. 51), b. Madison, O., June 1, 1817, m. Madison, O., Aug. 23, 1837, Elizabeth Bradley Lyon Ely (b. Madison, O., Feb. 17, 1820, d. Painesville, O., April 23, 1897), dau. of Asaph and Deborah (Nye) Ely; gr.-dau. of Cornelius and Deborah (Smith) Nye; also gr.-dau. of Elihu Ely (1765-1822), son of Col. Benj. Ely (1730-1802), son of Joseph Ely (1686-1770), son of Dea. Joseph Ely (1663-1755), son of Samuel Ely (d. 1692), son of Nathaniel Ely, the first of the family in America, whose name is inscribed on the monument at Hartford, Conn., for the "first settlers." Mr. Tisdel, though afflicted from childhood, held many offices of trust. In Madison, where he first settled, he was a merchant and Justice of the Peace. In 1845 he removed to Painesville, O., and in 1850 was elected Treasurer of Lake Co., which office he held four years. Then he was in the grocery business, holding the office of Tp. Treas. for nineteen years. Was also Pres. of School Board. Then elected County Recorder, which office he held as long as health would permit. He d. Aug. 1, 1881.

#### Tisdel Children.

- 573. \*Walter Curtis Tisdel, b. Perry, O., April 25, 1838.
- 574. \*Evaline Elizabeth Tisdel, b. Madison, O., Aug. 16, 1840.
- 575. Carter Silas Tisdel, b. Painesville, O., June 26, 1842, d. July 5, 1848.
- 576. \*Willard Parker Tisdel, b. Madison, O., July 27, 1843.
- 577. \*Marion Wyman Tisdel, b. Madison, O., Dec. 17, 1845.
- 578. Sarah Deborah Tisdel, b. Painesville, O., Nov. 16, 1847, d. April 7, 1849.

## ANTISELL IN AMERICA

579. \*Henry Carter Tisdell, b. Painesville, O., Jan. 23, 1850.  
580. Sarah Ely Tisdell, b. Painesville, O., July 2, 1854, d. Feb. 9, 1857.  
581. \*Elizabeth Bradley Tisdell, b. Painesville, O., Dec. 12, 1859.

### -- 181 --

**Luther Parker**, son of Hannah (No. 52), b. Willington, Conn., Feb. 16, 1800, m. May 12, 1825, Mary Eliza Gardner. He d. Sept. 1, 1874.

#### Parker Children.

582. James F. Parker, b. March 18, 1826, m. in 1849, Lucy S. Andrews, son, Frank Edgar Parker, b. 1851.  
583. Orre Parker, b. Oct. 26, 1827.  
584. Clementina G. Parker, b. Feb. 9, 1829, d. Jan. 24, 1851.  
585. Orson Parker, b. Jan. 21, 1831, d. 1903.  
586. William G. Parker, b. July 27, 1833.  
587. Benjamin M. Parker, b. April 1, 1835.  
588. Mary E. Parker, b. May 2, 1837, d. Jan. 27, 1840.  
589. Annie M. Parker, b. April 3, 1839, m. Samuel L. Coye.  
590. Mary E. Parker, b. Feb. 25, 1841.  
591. Austin L. Parker, b. Oct. 25, 1843.

### -- 182 --

**Nehemiah Parker**, son of Hannah (No. 52), b. Willington, Conn., Oct. 12, 1802, m. March 10, 1825, Phoebe Lyon (b. Feb. 21, 1808, d. Aug. 25, 1884). He d. Sept. 16, 1891.

#### Parker Children.

592. Saphronia Parker, b. Dec. 29, 1825, m. in 1847, Henry Lyon.



#### FOURTH GENERATION

593. Henry W. Parker, b. June 10, 1828, m. in 1849, Harriet King, d. April 25, 1864.

594. Harriet Parker, b. Feb. 24, 1831, m. in 1849, Charles Thompson.

595. \*George S. Parker, b. Aug. 27, 1833.

596. \*Anson B. Parker, b. Nov. 24, 1835.

597. Abbie M. Parker, b. March 17, 1838, m. in 1856, Leonard Charles.

598. Amos P. Parker, b. May 19, 1840, d. Oct. 25, 1866.

599. Rufus A. Parker, b. Sept. 21, 1842, d. July 20, 1863, at Gettysburg of wounds.

600. Sophia T. Parker, b. Nov. 1, 1845, m. John T. Coye.

601. Charles Parker, b. Jan. 26, 1849, d. July 30, 1869.

602. \*Horatio S. Parker, b. July 2, 1851.

#### — 183 —

**Orre Parker**, son of Hannah (No. 52), b. Willington, Conn., Oct. 12, 1804, m. 1831, Abigail M. Andrews.

#### Parker Children.

603. \*David F. Parker, b. April 10, 1833.

604. Lucy Parker, b. April 7, 1839, d. Sept. 10, 1839.

#### — 185 —

**Orson Parker**, son of Hannah (No. 52), b. Brimfield, Mass., Jan. 22, 1809, m. Annie Wilson. He was a physician, d. Dec. 23, 1838.

#### Parker Children.

605. Juliette Parker, b. Aug., 1835, d. Jan. 25, 1837.

606. Juliette R. Parker, b. ———, m. 1858, Horace M. Gardner.

#### — 186 —

**David Parker, Jr.**, son of Hannah (No. 52), b. Brimfield, Mass., Dec. 25, 1810, m. April 20, 1835, Lucynthia Parsons

ANTISELL IN AMERICA

(b. 1813, d. Feb. 13, 1890). David Parker d. March 26, 1883.

**Parker Children.**

607. Wilson D. Parker, b. Oct. 19, 1836, d. March 24, 1844.

608. Charlotte B. Parker, b. Oct. 14, 1839, m. 1853, William Holdridge.

609. Lyman Parker, b. Sept. 1, 1843, d. March 24, 1863, Newbern, N. C. A soldier in the War of the Rebellion.

610. \*Wilbur G. Parker, b. May 8, 1849.

— 188 —

**Sumner R. Parker**, son of Hannah (No. 52), b. Brimfield, Mass., Oct. 30, 1815, m. 1st Nov. 30, 1837, Melina Parsons (b. Jan., 1816, d. Jan. 16, 1875). m. 2nd Dec. 30, 1875, Mrs. Lovisa H. Parker. He d. Aug. 30, 1884.

**Parker Children.**

611. Olive B. Parker, b. Oct. 24, 1838, d. Jan. 23, 1840.

612. \*Orville S. Parker, b. July 12, 1841.

613. Oscar B. Parker, b. Nov. 25, 1844, d. June 1, 1865.  
A student at Amherst.

614. \*Orus Edward Parker, b. June 10, 1846.

615. Olivia M. Parker, b. Oct. 19, 1849, m. 1869, Francis E. Kinney.

616. Orlo F. Parker, b. Jan. 5, 1853, d. April 8, 1857.

— 189 —

**Silas Antidel Parker**, son of Hannah (No. 52), b. Brimfield, Mass., June 10, 1818, m. 1st Dec. 4, 1839, Annis Nelson (d. July 25, 1857), m. 2nd Dec. 13, 1865, Mary Greeley (d. Sept. 1, 1870), m. 3rd Feb. 1, 1872, Mrs. Emily Church (d. Oct. 3, 1903). Silas Parker d. Brimfield, April, 1904.

**Parker Child.**

617. Lucy Anne Parker, b. Jan. 27, 1841.

#### FOURTH GENERATION

##### — 191 —

**Philo Parker**, son of Hannah (No. 52), b. Brimfield, Mass., March 27, 1822, m. Oct. 5, 1847, Lovisa H. Thayer. He d. Nov. 26, 1863.

##### Parker Children.

618. Walter Eugene Parker, b. Jan. 16, 1850, d. Oct. 8, 1851.

619. Frederick Turner Parker, b. Nov. 17, 1856.

##### — 192 —

**Dan Parker**, son of Sarah (No. 53), b. Willington, Conn., Aug. 15, 1804, m. Perry, O., Dec. 1, 1827, Betsey Jane Foss (dau. of Cotton Foss), who died in Kansas City, Mo., Aug. 30, 1888, aged 76 years, 5 months. Dan Parker was a farmer in Madison, O. For several years he held the office of sheriff of Lake Co., O. He removed to Kewanee, Ill., where he d. April 2, 1893.

##### Parker Children.

620. \*Henry Cotton Parker, b. Madison, O., March 20, 1832.

621. \*Wilbur Sydney Parker, b. Madison, O., April 2, 1836.

622. Arthur Dan Parker, b. Madison, O., April 24, 1843. Was in 17th Ill. Regt., Civil War; m. Dec. 11, 1867, Emma E. Bronson. d. Jan., 1870.

623. \*Elbridge Truman Parker, b. Painesville, O., July 10, 1847.

624. Albert Alonzo Parker, b. Madison, O., Oct. 31, 1849, d. Geneva, Ill., 20 years old.

##### — 194 —

**Marvin Parker**, son of Sarah (No. 53), b. Willington, Conn., Nov. 9, 1807, m. Madison, O., Sept. 15, 1839, Lovern

## ANTISELL IN AMERICA

Pease (b. Madison, O., April 13, 1820, d. Minneapolis, Minn., June 13, 1896), dau. of George Pease (b. Smyrna, N. Y., Sept. 5, 1790, d. Madison, O., Dec. 28, 1861) and Lucinda (Campbell) Pease (b. Stonington, Conn., April 16, 1792, d. Iowa, Aug. 22, 1846). In early life Marvin Parker was the proprietor of a tannery and shoe store, later was an oil refiner on Oil Creek, Pa. Was Col. of a Regt. of Ohio State Militia. He d. Roscoe, Ill., Aug. 1, 1894.

### Parker Children.

625. \*Alice A. Parker, b. Madison, O., July 3, 1842.  
626. \*George Marvin Parker, b. Madison, O., Nov. 26, 1844.

## — 196 —

Silas Parker, son of Sarah (No. 53), b. Willington, Conn., April 21, 1811, m. 1st Russell, O., 1834, Phebe D. Beckwith (b. New London, Conn., 1815, d. Russell, O., June 21, 1858), dau. of Samuel Beckwith, m. 2nd Trumbull, O., Mrs. Lydia Poole Norton (d. Harpersville, O., 1865), dau. of John Poole, m. 3rd Harpersfield, O., Margarette Chapin (d. Erie, Pa.). Silas Parker was a farmer of Harpersfield, O. d. there Oct. 24, 1879.

### Parker Children.

#### (1st Wife.)

627. \*Orre Charles Parker, b. Madison, O., July 25, 1835.  
628. Loren Parker, b. Shalersville, O., Oct. 2, 1837, d., unm.  
629. \*Manville Fitzland, b. Madison, O., March 15, 1839.  
630. Silas Parker, Jr., b. Harpersfield, O., Aug. 14, 1846, enlisted for Civil War, Dec. 21, 1861, in 14th Ohio Battery, d. Feb., 1862.

#### FOURTH GENERATION

631. \*Harmon Cole Parker, b. Harpersfield, O., July 22, 1848.

(2nd Wife.)

632. Myron Parker, b. Harpersfield, O., March 14, 1862, unm.

633. \*Myra Parker, b. Harpersfield, O., March 14, 1862.

#### — 197 —

James Parker, son of Sarah (No. 53), b. Willington, Conn., Aug. 7, 1813, m. Madison, O., Feb. 28, 1833, Kezia Knowlton Hanks (b. Madison, O., Sept. 10, 1815, d. June 15, 1886), dau. of John Hanks and Rosanna Hale. He was a farmer and merchant, res. Farmington, O., d. Zumbrota, Minn., Jan. 1, 1886.

#### Parker Children.

634. \*Edmund Frank Parker, b. Madison, O., Jan. 26, 1835.

635. \*Emeline Electa Parker, b. Madison, O., March 31, 1839.

636. \*Elton Charles Parker, b. Madison, O., July 1, 1841.

637. \*Emily Louise Parker, b. Madison, O., Sept. 13, 1843.

638. \*Ermina Myra Bell Parker, b. Farmington, O., April 27, 1846.

639. \*Ella Catharine Parker, b. Farmington, O., Jan. 19, 1849.

#### — 198 —

Charles Parker, son of Sarah (No. 53), b. Willington, Tolland Co., Conn., July 1, 1815, m. Madison, O., Feb. 5, 1839. Catharine Lavina Hanks (b. Madison, O., Oct. 24, 1819, d. Pine Island, Minn., Feb. 18, 1902), dau. of John and Rosanna (Hale) Hanks. Mr. Parker was a farmer in Madison, O., later removing to Minn., dying at Pine Island, July 4, 1895.

## ANTISELL IN AMERICA

### Parker Children.

640. \*Sarah Rosanna Parker, b. Madison, O., May 29, 1840.
641. \*Alida Estelle Parker, b. Madison, O., July 19, 1842.
642. \*Marion Frances Parker, b. Madison, O., May 10, 1844.
643. \*Charles Merritt Parker, b. Madison, O., Jan. 30, 1846.
644. \*James Merritt Parker, b. Madison, O., Jan. 22, 1848.
645. Willard A. Parker, b. Madison, O., March 12, 1850, d. Feb. 18, 1851.

### — 200 —

**Truman Parker**, son of Sarah (No. 53), b. Willington, Conn., May 6, 1819, m. Sharon, Mercer Co., Pa., Oct. 17, 1852, Climena N. Breede (b. 1830.) Mr. Parker, educated in Madison, O., removed to Sheboygan, Wis., thence to Pine Island, Minn., where he was elected to the State Legislature, 1856-7. In 1865 he went to Red Wing, Minn., where he was proprietor of a hotel twenty years. He was appointed Major in the 2nd Minn. Volunteers. He d. March 31, 1877.

### Parker Children.

646. \*Rolla J. Parker, b. Pine Island, Minn., June 27, 1857.
647. Ernie Parker, b. Pine Island, Minn., April 20, 1862, d. Sept. 8, 1879.

### — 202 —

**Lucinda Hanks**, dau. of Betsey (No. 55), b. Willington, Conn., Dec. 22, 1809, m. Madison, O., about 1825, Phineas Downing. Resided at Bronson, Mich. Lucinda d. Oct. 5, 1838.

#### FOURTH GENERATION

##### Downing Children.

648. \*Wilfred Downing, b. 1826.  
649. \*Electa Downing, b. Feb. 1, 1828.  
650. \*Betsey A. Downing, b. July 23, 1830.

#### — 204 —

**Mary Hanks**, dau. of Betsey (No. 55), b. Madison, O., June 24, 1813, m. Lake Co., O., Oct. 2, 1834, Isaac Holbrook of Madison, O., formerly of Franklin Co., Mass. They resided at Bronson, Branch Co., Mich., where she died June 22, 1872.

##### Holbrook Children.

651. \*Elijah Hanks Holbrook, b. Sherman, Mich., Ter., Sept. 1, 1835.  
652. Isaac Holbrook, Jr., b. Bronson, Mich., Nov. 17, 1836, d. March 26, 1837, near Burr Oak.  
653. \*Eva L. Holbrook, b. Bronson, Mich., July 16, 1840.  
654. Solon Holbrook, b. Bronson, Mich., June 17, 1842, d. Nov. 18, 1842, Bronson, Mich.  
655. \*David Holbrook, b. Bronson, Mich., Aug. 23, 1844.  
666. Amy Holbrook, b. Bronson, Mich., Oct. 24, 1845, d. Feb. 23, 1847, Bronson, Mich.

#### — 205 —

**Bethiah Hanks**, dau. of Betsey (No. 55), b. Madison, O., Oct. 8, 1814, m. Lake Co., O., about 1832, James Madison Vesey, resided at Bronson, Mich., where she died Feb. 18, 1838.

##### Vesey Children.

667. Elizabeth Vesey, b. May 13, 1834, d. Jan. 25 or 26, 1847, at Mishawaka, Ind.  
668. Horace Vesey, b. Jan. 29, 1836, m. Jane E. Lockwood, Aug. 23, 1862, d. Sturgis, Mich., June 12, 1905.

**Miner Hanks**, son of Betsey (No. 55), b. Perry, O., May 9, 1818, m. 1836 Harriet Washburn of Laporte, Ind., residence Oakdale, Calif., where he d. Jan. 19, 1886.

**Hanks Children.**

669. \*Bethiah Hanks, b. April 9, 1838.  
 670. Elijah Hanks, b. July 18, 1840, d. Bronson, Mich., 1841.  
 671. Simon Hanks, b. about 1842, d. Bronson, Mich., about July, 1852.  
 672. John Hanks, b. about 1844, d. Bronson, Mich., about 1845.  
 673. John Hanks, b. about 1847, d. Bronson, Mich., about 1849.

**John Hanks**, son of Betsey (No. 55), b. Perry, O., Oct. 19, 1820, m. Aug. 9, 1854, Caroline Miller; resided at Bronson, Mich., where he died May 4, 1856.

**Hanks Child.**

674. John Hanks, b. Aug. 13, 1855, d. Altamont, Kansas.

**Daniel P. Hanks**, son of Betsey (No. 55), b. Perry, O., March 27, 1825, removed to Bronson, Mich., in 1835. In 1847 he enlisted in the war with Mexico. Gen. Isaac B. Toll, the last surviving officer of his regiment, then Captain of Co. E, states: "Daniel P. Hanks, Corporal Co. E, 15th Regt. U. S. Inf., was wounded in chest at 3:50 p. m. on Aug. 20, 1847, during the battle of Churubusco, and died in hospital at Church of San Pablo, Tuesday, Aug. 31, 1847, where he was buried. San Pablo is about four and a half miles south of the City of Mexico. Church and convent were occupied as a fort, and



#### FOURTH GENERATION

were well defended by the Mexicans. Daniel Hanks was the noblest, most cheerful, most beloved non-commissioned officer I had, and I had the best men of the regiment. A gallant fellow."

#### — 210 —

**George Hanks**, son of Betsey (No. 55), b. Perry, O., March 9, 1832, m. April 14, 1857, Eliza Jane Kelley, of Hillsdale Co., Mich., residence Bronson, Mich., where he died Friday, May 23, 1902.

#### Hanks Children.

675. C. D. Hanks, b. Oct. 28, 1858, m. July 3, 1896, Sarah Oller, res. Delaware, O.

678. \*Eugene L. Hanks, b. Dec. 20, 1860.

679. Alma A. Hanks, b. June 1, 1862, d. Bronson, Mich., July 29, 1865.

## FIFTH GENERATION.

### — 211 —

**Pamilla Antisdel**, dau. of Israel (No. 64), b. Middlefield, N. Y., m. 1st John Smith, 2nd Erastus Palmer.

### Palmer Child.

680. Ed. Palmer, d. from typhoid fever Nov. 12, 1894, aged 29.

### — 217 —

**Sarah Antisdel**, dau. of Israel (No. 64), b. Middlefield, N. Y., May 1, 1839, m. Cooperstown, N. Y., John Pank (b. Middlefield, N. Y., March 5, 1841), son of Robert and Mary Ann Pank. He is a retired merchant; res. Cooperstown, N. Y.

### Pank Children.

681. Mary Elizabeth Pank, d. in infancy.

682. Clara Belle Pank, d. in infancy.

683. \*Minnie Lucy Pank, b. Rockville, Conn., Feb. 14, 1866.

### — 218 —

**Mary Antisdel**, dau. of John (No. 65), b. Paris, Oneida Co., N. Y., July 24, 1827, m. Brooklyn, Mich., Benjamin Pratt (b. Vt. April 12, 1822, d. Dec. 27, 1893.) Farmer and carpenter; res. Manchester, Mich. Mrs. Pratt d. Detroit, Mich., July 20, 1866.

### Pratt Children.

684. \*Erlaville Georgiana Pratt, b. Brooklyn, Mich., March 25, 1845.

685. John Herbert Pratt, b. Brooklyn, Mich., 1852, d. 1891.

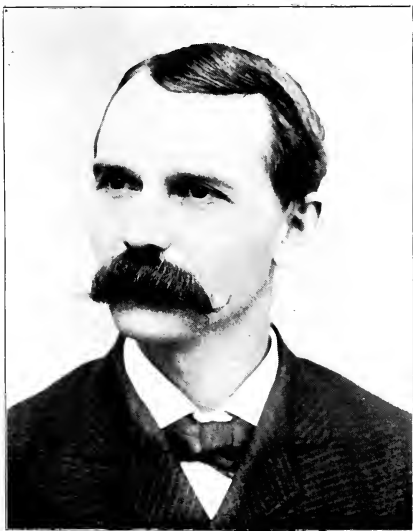

CHARLES H. ANTISDEL



JOHN FRANCIS ANTISDEL

## FIFTH GENERATION

## — 219 —

**John Francis Antisdel**, son of John (No. 65), b. Paris, Oneida Co., N. Y., June 13, 1829, m. Detroit, Mich., June 6, 1855, Sarah Jane Parshall (b. Palmyra, N. Y., Feb. 21, 1832), "dau. of Joseph Parshall (<sup>6</sup>) (b. Palmyra, N. Y., May 8, 1791, d. Waterford, Mich., Feb. 17, 1867), m. Palmyra, N. Y., May 2, 1816, Clarissa Moon (b. Rutland, Vt., Dec. 28, 1795, d. Detroit, Mich., July 2, 1887.) Joseph Parshall was a volunteer in the war of 1812; gd.-dau. of James Parshall (<sup>6</sup>) (b. L. I., Sept. 26, 1762, d. Palmyra, N. Y., March 24, 1826), m. Little Britain, Orange Co., N. Y., Elizabeth Todd; gt.-gd.-dau. of Jonathan (<sup>4</sup>) and Jemima (Knapp) Parshall. He was a Revolutionary soldier in 2nd Regt., Ulster Co., N. Y., Militia, b. Little Britain, N. Y., Nov. 4, 1740, d. Little Britain, Oct. 5, 1816; gt.-gt.-gd.-dau. of Jonathan (<sup>3</sup>) who according to his father's will, was under 21 years of age Jan. 24, 1726, m. Elizabeth Booth, Oct. 4, 1739, d. 1770 in L. I., where he was born; gt.-gt.-gt.-gd.-dau. of David Parshall (<sup>2</sup>) (b. Gardiner's Island, N. Y., July 1682, d. Aquebogne, Jan. 25, 1726), m. 1704 Mary Gardiner (b. 1685, d. April 19, 1725), dau. of David (son of David) and Martha (Youngs) Gardiner, who was the dau. of Col. John Youngs, and gd.-dau. of Rev. John Youngs, the first clergyman at Southold (b. England 1597, d. Southold, Feb. 24, 1671), m. 1622, Joan Herrington, of Southold, Eng.; gt.-gt.-gt.-gd.-dau. of James Parshall (<sup>1</sup>) (b. Eng. Middle of 17th century, d. Southold, N. Y., Sept. 15, 1701), m. Easthampton, N. Y., 1678, Elizabeth, only dau. of David and Mary (Lerringman) Gardiner, second proprietor of Gardiner's Island, and gd.-dau. of Capt. Lion Gardiner, founder of the family, and first proprietor of the estate. He was born in 1599 of English parentage, was an engineer in the service of the Prince of Orange in the Netherlands. On Aug. 11, 1635, he with his wife, a single servant and eleven other male passengers, embarked at London, in a small vessel of 25 tons burthen ("The Bachilor") and reached Boston Nov. 28, 1635. He commanded

## ANTISELL IN AMERICA

the fort at Saybrook during the Pequot war, and died in 1663. James Parshall (1) was "a gentleman" in the sense in which the word was used in Colonial times, and a man of considerable means which he brought from England."

(Parshall Genealogy.)

John Antisdel was the second child and oldest son in a family of eight children. At the time of the father's death in 1850, the family was living on a small farm in Brooklyn, Jackson Co., Mich. On the father's death he became the active and responsible head of the family, and at about the age of twenty, took a position in Detroit as clerk in a hotel. By his industry, his honesty, and his gift of winning friends he soon established himself in a position of assured independence.

This accomplished, he assisted his younger brothers to similar positions, and more closely renewed the family ties, by bringing his mother and sisters to a home in Detroit. From these small beginnings he became one of the best known hotel men of the west, having been proprietor of large hotels in Detroit, Milwaukee, Bay City and the beautiful summer resort "The Mettewas" of Kingsville, Ont.

He had little opportunity for schooling, but his wide contact with people was in itself a liberal education, and through these opportunities and his natural endowments he became a broad-minded, polished man, one whom the most influential citizens were glad to number among their friends.

He was a Christian gentleman, prominent not only in the work of the Baptist denomination to which he belonged, but giving largely to all charities. His generosity was limited only by his means; his kindness was limitless. Let a single instance illustrate: At the time of the great Chicago fire, in 1871, when an offering was taken for the sufferers, in the first Baptist Church in Detroit, he headed the list with a hundred dollars, and then followed by duplicating every subscription made by that large and prosperous church. He was a trustee, and large contributor to Kalamazoo College. A gifted speaker,

## FIFTH GENERATION

a devoted husband, a kind and loving father, beloved for his noble qualities by all who knew him. He died in Detroit, Mich., May 15, 1900.

### Antisdel Children.

686. \*James Francis Antisdel, b. Detroit, Mich., April 29, 1856.  
687. Emma B. Antisdel, b. Detroit, Mich., May 8, 1858, d. Aug. 10, 1859.  
688. John Parshall Antisdel, b. Detroit, Mich., Jan. 31, 1861. A lawyer, res. Detroit, Mich.  
689. Edward Antisdel, b. Detroit, Mich., Feb. 14, 1862, d. Feb. 15, 1862.  
690. Ella Marie Antisdel, b. Detroit, Mich., Feb. 7, 1863.  
691. Clara Freelove Antisdel, b. Detroit, Mich., April 5, 1865, d. Nov. 15, 1865.  
692. Minnie Blanche Antisdel, b. Detroit, Mich., Dec. 1, 1868.

## — 220 —

**Sarah Ann Antisdel**, dau. of John (No. 65), b. Mexico, Oswego Co., N. Y., March 23, 1831, m. Brooklyn, Mich., March 14, 1855, Ezra P. Randall (b. Lenox, N. Y., Nov. 6, 1832, d. Detroit, Mich., July, 1897), son of Russell Randall. Mrs. Randall d. Detroit, Mich., May 2, 1888.

### Randall Children.

693. Francis M. Randall, b. Clinton, Mich., Feb. 22, 1856, d. April 13, 1863.  
694. \*Ola Arthur Randall, b. Owasso, Mich., Aug. 4, 1860.  
695. Ida M. Randall, b. Tecumseh, Mich., Aug. 23, 1862, d. July 11, 1863.  
696. Willie Randall, b. Detroit, Mich., March 9, 1864, d. same day.

## ANTISELL IN AMERICA

697. \*Kittie Loverna Randall, b. Detroit, Mich., Oct. 26, 1865.

### — 221 —

**Ancie Maria Antisdel**, dau. of John (No. 65), b. Paris, Oneida Co., N. Y., Jan. 4, 1834, m. Detroit, Mich., Nov. 2, 1858, Benjamin Casburn Hills (b. Soham, Cambridgeshire, Eng., July 21, 1826, d. Detroit, Mich., Nov. 27, 1882.) Dealer in paints, glass, etc., Detroit, Mich. Mrs. Hills d. Detroit, Feb. 15, 1893.

#### Hills Children.

698. Frederick Addison Hills, b. Detroit, Mich., Aug. 30, 1859, d. March 29, 1885.

699. \*George Casburn Hills, b. Detroit, Mich., Jan. 24, 1869.

### — 222 —

**William Waters Antisdel**, son of John (No. 65), b. Mexico, Oswego Co., N. Y., April 4, 1836, m. Decatur, Mich., Aug. 18, 1863, LaVerne Rogers (b. March 24, 1842), dau. of Stillman M. and Sarah Rogers. He was owner of the Antisdel House (Cadillac) at Detroit, Mich., twenty-two years. A man prominent in the Baptist Church of that city. An old friend says of him: "In his private and public life, I have never known one tongue to speak of him as anything but sincere, upright and lovable in all his characteristics." Died Detroit, Mich., Aug. 2, 1899. Mrs. Antisdel d. Oct. 27, 1907.

#### Antisdel Children.

700. \*Will Rogers Antisdel, b. Detroit, Mich., Nov. 10, 1867.

701. Edith Lola LaVerne Antisdel, b. Detroit, Mich., Aug. 5, 1869, d. Dec. 25, 1872.

702. \*Fanny Lucelia Antisdel, b. Detroit, Mich., April 27, 1876.



## FIFTH GENERATION

703. \*Blanche Louise Antisdell, b. Detroit, Mich., March 27, 1881.

### — 223 —

**Sophia M. Antisdell**, dau. of John (No. 65), b. Brooklyn, Mich., May 24, 1838, m. April 27, 1864, Calvin Alexander Cook (b. Buffalo, N. Y., May 31, 1839, d. June 17, 1902), former husband of her sister Helen. Sophia d. Jan. 23, 1877. Mr. Cook m. 3rd, Oct. 14, 1880, Eliza J. Baker (b. Dec. 28, 1859, d. Dec. 6, 1889.) He m. 4th April 22, 1902, Emma Thorpe.

#### Cook Children (Sophia).

704. Willie C. Cook, b. Detroit, Mich., March 1, 1865, d. 1872.

705. James Arthur Cook, b. Detroit, Mich., May 10, 1868.

706. \*John Newhall Cook, b. Detroit, Mich., Aug. 16, 1875.

### — 224 —

**Arthur Rufus Antisdell**, son of John (No. 65), b. Brooklyn, Jackson Co., Mich., Jan. 31, 1841, m. Detroit, Mich., Nov. 27, 1862, Sarah M. Belman (b. Salem, O., July 19, 1841), dau. of John A. and Hannah Belman. A dealer in pine lumber and real estate, Grand Rapids, Mich.

#### Antisdell Children.

707. \*Arthur Edwin Antisdell, b. Grand Rapids, Mich., Dec. 5, 1864.

708. Emma Lulu Antisdell, b. Grand Rapids, Mich., March 5, 1869, d. Feb. 11, 1890.

709. Bessie Mabel Antisdell, b. Grand Rapids, Mich., May 17, 1872, d. Feb. 20, 1891.

710. Florence Antisdell, b. Grand Rapids, Mich., May 19, 1880, m. June 26, 1900, John Russell Thomson.

ANTISELL IN AMERICA

— 225 —

**Helen A. Antisdel**, dau. of John (No. 65), b. Brooklyn, Mich., Aug. 4, 1843, m. Dec. 31, 1860, Calvin Alexander Cook, see (223) Helen (Nellie) d. March 25, 1863.

**Cook Child.**

711. Nellie Maria Cook, b. Detroit, Mich., March 16, 1863, d. April 4, 1865.

— 226 —

**Ambrosia Clarinda Antisdel**, dau. of John (No. 65), b. Brooklyn, Jackson Co., Mich., Sept. 4, 1847, m. 1st Andrew Sutherland, who lived but a short time; m. 2nd William Armiger Scripps, who resides in Calif. Ambrosia Scripps d. Detroit, Mich., April 6, 1894.

**Scripps Children.**

712. \*Florence Mary Scripps, b. Detroit, Mich., May 8, 1870.

713. Ellen Winifred Scripps, b. Detroit, Mich., June 27, 1873, m. April 21, 1897, G. Ogden Ellis, res. Detroit, Mich.

— 227 —

**John Waters Francis**, son of Mary (No. 66), b. Troy, N. Y., May 10, 1825, m. Oct. 13, 1859, Harriet Wright (b. Whitesboro, Oneida Co., N. Y., Oct. 13, 1830, d. Hartford, Conn., May 20, 1905.) John W. d. Philadelphia, Pa., July 15, 1901.

**Francis Children.**

714. Emma Estelle Francis, b. Philadelphia, Pa., Oct. 25, 1861.

715. Clara Elizabeth Francis, b. Philadelphia, Pa., Oct. 28, 1865, d. Aug. 13, 1866.

716. \*Edward Stowitz Francis, b. Philadelphia, Pa., Feb. 8, 1869.

## FIFTH GENERATION

### — 228 —

**Mary Elizabeth Francis**, dau. of Mary (No. 66), b. Fishkill, N. Y., Dec. 31, 1831, m. June 20, 1856, Samuel T. Davie, (b. Clifton Park, Saratoga Co., N. Y., June 7, 1831, d. Huntington, Ind., Dec. 20, 1893.) Mrs. Davie res. in Philadelphia.

### — 230 —

**Francis Marvin Phelps**, son of Sarah Elizabeth (No. 67), b. Bridgewater, N. Y., Sept. 5, 1830, m. 1st Jan. 1, 1865, Amanda A. Burgess (d. June 22, 1875, age 37), m. 2nd Sept. 14, 1875, Elizabeth Wyncoop (b. Jan. 6, 1852.) He enlisted Feb. 1865, Co. A, 11th Mich, Infantry, served seven months, res. Detroit, Mich.

#### Francis Children (1st wife).

- 717. \*Francis Eugene Phelps, b. April 12, 1866.
- 718. \*Eva Gertrude Phelps, b. Dec. 8, 1867.
- 719. Edith May Phelps, b. July 21, 1871, d. July 3, 1878.
- 720. Eddie Phelps, b. June 4, 1874, d. Aug. 10, 1874.

### — 231 —

**Flavia Jane Phelps**, dau. of Sarah Elizabeth (No. 67), b. Bridgewater, N. Y., July 26, 1832, m. Detroit, Mich., 1861, Daniel S. Harley of Philadelphia (b. March 10, 1834, d. Manistee, Mich., June 16, 1900.) Mr. Harley graduated from Mich. University, Law Department, 1867. Was in later years J. P.; a man much respected. Mrs. Harley res. Manistee, Mich.

#### Harley Children.

- 721. Clarence Price Harley, b. June 30, 1863, d. Sept. 20, 1864.
- 722. \*Flora Phelps Harley, b. Sept. 2, 1864.
- 723. \*Herbert Lincoln Harley, b. Dec. 31, 1871.

### — 232 —

**George Nelson Phelps**, son of Sarah Elizabeth (No. 67),

## ANTISELL IN AMERICA

b. Oneida Co., N. Y., Nov. 6, 1833, m. Grand Rapids, Mich., May 19, 1860, Sylvia Annie Rice (b. Medina, O., July 30, 1840, d. Greenville, Mich., March 30, 1886, interment Three Rivers, Mich.) Mr. Phelps enlisted Sept. 12, 1861, Co. B, First Mich. Rgt., Vol. Engineers and Mechanics for three years. Discharged at Atlanta, Ga., Oct. 31, 1864, res. Three Rivers, Mich.

### Phelps Children.

724. \*Lillian Etta Phelps, b. Grand Rapids, Mich., April 17, 1861.

725. \*Elizabeth Anna Phelps, b. Lyons, Mich., Nov. 7, 1866.

726. \*George Horace Phelps, b. Lyons, Mich., July 26, 1869.

727. Hattie Permelia Phelps, b. Lyons, Mich., Oct. 17, 1861, d. Greenville, Mich., Sept. 30, 1894.

728. Eugene Frederick Phelps, b. Lyons, Mich., Aug. 31, 1874, d. Three Rivers, Mich., Jan. 22, 1889.

729. Theda Belle Phelps, b. Greenville, Mich., Jan. 18, 1876.

730. \*Benjamin Rice Phelps, b. Greenville, Mich., Oct. 13, 1878.

731. Charles Henry Phelps, b. Greenville, Mich., Oct. 1, 1880.

## — 234 —

**Anne Elizabeth Phelps**, dau. of Sarah Elizabeth (No. 67), b. Jackson Co., Mich., Nov. 1, 1837, m. B. Frank Littlefield (b. Syracuse, N. Y., Oct. 16, 1841.) Entered the army in 1861 with Berdan's sharpshooters, transferred to the regular service as Lieutenant 4th N. Y. Heavy Artillery. Mustered out as Brevet Major at close of war. He d. Greenville, Mich., buried at Grand Rapids, where the most of his life was spent in hotel work.

## FIFTH GENERATION

### Littlefield Child.

732. Saidie Louise Littlefield, m. Louis Alexis Cornelius.

### — 235 —

Theodore Isaac Phelps, son of Sarah Elizabeth (No. 67), b. Jackson Co., Mich., Aug. 14, 1839, m. Oct. 14, 1863, Jennie Grosvenor (b. Oct. 14, 1844.) Proprietor of Hotel Phelps, Greenville, Mich.; City Treasurer, Knight Templar, and a member of the Knights of Pythias. A prominent Republican.

### Adopted Child.

733. Minnie Phelps Mills, b. Feb. 1, 1870.

### — 236 —

Harriet Newell Phelps, dau. of Sarah Elizabeth (No. 67), b. Brooklyn, Mich., May 13, 1841, m. Sand Lake, Mich., April 27, 1881, Jerome Bentley Holcomb, M. D., (b. Camden, Mich., June 1, 1847, d. Schoolcraft, Mich., March 3, 1888.) A prominent I. O. O. F. One daughter by former wife.

Leda Sarah Holcomb, b. Jan. 16, 1870, d. Dec. 3, 1890.

### — 237 —

Abner Tibbitts Phelps, son of Sarah Elizabeth (No. 67), b. Jackson Co., Mich., July 16, 1847, m. 1st Lyons, Mich., Dec. 1, 1869, Ruth Rosanna Bunnell (b. Lyons, Mich., Sept. 19, 1842, d. Detroit, Mich., June 24, 1895), dau. of Asa and Lavina Bunnell, m. 2nd Wallaceburg, Ont., Jan. 27, 1898, Kate Blanche Martin (b. Wallaceburg, Ont., June 10, 1862.) He enlisted at Jackson, Mich., Sept. 5, 1864, in Co. D, 28th Mich. Regt. War of the Rebellion, returning May 8, 1865, res. Detroit, Mich.

### Phelps Children (1st wife).

734. \*Lynn Bunnell Phelps, b. Sept. 5, 1870.

## ANTISELL IN AMERICA

735. Alfred Theodore Phelps, b. June 6, 1874, d. Lyons, Mich., June 27, 1881.

736. Arthur Sherrard Phelps, b. Feb. 13, 1878, Spanish American War, dis. May 17, 1899.

737. Martin Horace Phelps, b. Feb. 26, 1900, d. March 2, 1900, (child of 2nd wife.)

### — 238 —

**Mary E. Antisdel**, dau. of Waters (No. 68), b. June 18, 1839, d. April 24, 1897, m. 1867, Jacob Seitz.

#### Seitz Children.

738. Lily Seitz.

739. Cora Seitz.

### — 239 —

**John N. Antisdel**, son of Waters (No. 68), b. Burlington, Otsego Co., N. Y., May 23, 1843, m. Burlington, N. Y., Feb. 14, 1885, Celestia A. Chase (b. Otsego, N. Y., Nov. 1, 1836.) John N. was a farmer in Burlington, where he d. Oct. 18, 1903.

### — 240 —

**James Antisdel**, son of Waters (No. 68), b. Burlington, N. Y., Sept. 13, 1844, m. Anna M. Stocking, (d. Nov. 27, 1881.)

#### Antisdel Children.

740. George Antisdel, b. Burlington Flats, N. Y., Sept. 16, 1868, unm., res. Burlington Green.

741. \*Charles Antisdel, b. Burlington, N. Y., May 31, 1871.

### — 241 —

**William Antisdel**, son of Waters (No. 68), b. Burlington Green, N. Y., Sept. 1, 1846, m. Detroit, Mich., Dec. 26, 1868, Amelia Alice Morrison (b. St. Louis, Ind., June 10, 1847), dau.

## FIFTH GENERATION

of Solomon and Alice (Trainer) Morrison. Blacksmith, res. Gananoque, Ont., Can.

### Antisdel Children.

742. \*Nellie Maude Antisdel, b. Burlington Flats, N. Y., Jan. 10, 1871.

743. Burton Henry Antisdel, b. Ilion, N. Y., March 11, 1874, res. New Albany, Ind.

744. J. Claude Antisdel, b. Gananoque, Ont., April 15, 1879, m. Lizzie Hall at Olympia, Wash.

745. \*Mary Mae Antisdel, b. Gananoque, Ont., May 2, 1881.

746. Cecil Alice Antisdel, b. Gananoque, Ont., May 1, 1887, d. Jan. 14, 1888, Gananoque, Ont.

### — 243 —

**Hannah Antisdel**, dau. of Nathaniel<sup>2</sup> (No. 69), b. Middlefield, Otsego Co., N. Y., Feb. 24, 1818, d. Moravia, Cayuga Co., N. Y., Sept. 8, 1841, m. Charles Robinson.

747. Child, b. and d. in infancy.

### — 244 —

**David Antisdel**, son of Nathaniel (No. 69), b. Middlefield, Otsego Co., N. Y., Nov. 16, 1819, m. New York, Dec. 9, 1841, Julia McClean, removed to Mich. in 1844, res. Berrien, Mich.

### Antisdel Children.

748. \*William Antisdel, b. Niles, Mich., March 12, 1845.

749. Albert Antisdel, b. Berrien, Mich., Oct. 9, 1848, d. Niles, April 13, 1855.

750. \*Charles H. Antisdel, b. Berrien, Mich., May 22, 1850.

751. \*Lagee Antisdel, b. Berrien, Mich., April 24, 1854.

### — 245 —

**Anna Mary Antisdel**, dau. of Nathaniel (No. 69), b. Chau-

## ANTI-SPELL IN AMERICA

tauqua, N. Y., Oct. 12, 1821, d. Aug. 12, 1864, m. Berrien, Mich., Martin V. B. Charles (d. 1860), res. Niles, Mich.

### Charles Children.

- 752. Nathaniel Charles, b. Niles, Mich., d. in infancy.
- 753. Frank Charles, b. Niles, Mich., d. in infancy.
- 754. Emma Charles, b. Niles, Mich., d. in infancy.
- 755. \*Elsie Charles, b. Niles, Mich., Oct. 4, 1852.
- 756. Fred Charles, b. Niles, Mich., res. Berrien Co., Mich.

## — 246 —

**Sarah Mariah Antisdell**, dau. of Nathaniel (No. 69), b. Otsego Co., N. Y., Oct. 20, 1823, d. Coloma, Berrien Co., Mich., Oct. 6, 1808, m. Moravia Cayuga Co., N. Y., 1842, Abram Smith (b. Moravia, N. Y., Sept. 6, d. Coloma, Mich., March 28, 1893), res. Berrien Co., Mich.

### Smith Children.

- 757. \*Charles Martin Smith, b. Niles City, Mich., Jan. 12, 1847.
- 758. \*Carrie Frisbie Smith, b. Niles, Mich., Jan. 6, 1857.
- 759. \*Annis Jane Smith, b. Pipestone, Mich., June 1, 1862.

## — 247 —

**Nancy Cynthia Antisdell**, dau. of Nathaniel (No. 69), b. Otsego Co., N. Y., April 18, 1825, d. Hagar, Berrien Co., Mich., Nov. 28, 1876, m. Moravia, N. Y., 1844, Henry Smith (bro. of Abram), b. Delaware Co., N. Y., Jan. 18, 1820, d. July 22, 1888.

### Smith Children.

- 760. George Smith, b. Hagar, Mich., Oct. 4, 1848.
- 761. \*Monroe Emmett Smith, b. Hagar, Mich., Aug. 23, 1854.
- 762. David Smith, b. Hagar, Mich., Nov. 4, 1856.



#### FIFTH GENERATION

763. \*Alfred Smith, b. Hagar, Mich., April 24, 1861.  
764. \*Nathaniel Smith, b. Hagar, Mich., July 6, 1864.  
765. \*Lucy May Smith, b. Hagar, Mich., May 6, 1866.

#### — 248 —

**Annis Antisdell**, dau. of Nathaniel (No. 69), b. Otsego Co., N. Y., Jan. 7, 1828, d. Pipestone, Mich., Dec. 22, 1882, m. Niles, Mich., 1848, George H. Hull (b. Danville, Vt., Dec. 4, 1817, d. 1890), son of Sewall Hull (d. 1889), res. Berrien and Cass Counties, Mich.

#### Hull Children.

766. \*Lucy Hull, b. Berrien Co., Mich., 1850.  
767. \*Mary Hull, b. Berrien Co., Mich., 1852.  
768. \*Eva Hull, b. Berrien Co., Mich., March 9, 1854.  
769. \*Clara Hull, b. Berrien Co., Mich., 1856.  
770. \*Charles Sewall Hull, b. Cass Co., Mich. March 23, 1857.  
771. \*Kate Athalia Hull, b. Niles, Mich., July 10, 1860.  
772. \*David Hull, b. Lagrange, Cass Co., Mich., Aug. 10, 1862.  
773. Sarah Hull, b. Lagrange, Cass Co., Mich., 1864, d. in infancy.  
774. \*George Hull, b. Lagrange, Cass Co., Mich., 1866.

#### — 249 —

**Clarissa Elizabeth Antisdell**, dau. of Nathaniel (No. 69), b. Otsego Co., N. Y., Sept. 17, 1830, d. Niles, Mich., Nov. 25, 1860, m. Elihu Weed.

#### Weed Children.

775. Mary Jane Weed.  
776. James Weed.  
777. Sarah Weed.  
778. Hannah Weed.

## ANTISELL IN AMERICA

### — 250 —

**Ruth Antisdal**, dau. of Nathaniel, (No. 69) b Otsego Co., N. Y., Aug. 12, 1832, m. Niles, Mich., 1848, C. H. Frisbie (d. Aurora, Ill., 1898). He was a R. R. engineer. Mrs. Frisbie res. (1907) Riverside, Ill.

#### Frisbie Children.

- 779. \*William Willard Frisbie, b. May 8, 1850.
- 780. \*Charles Wesley Frisbie, b. Jan. 31, 1859.
- 781. \*Hattie Eliza Frisbie, b. Nov. 24, 1860.
- 782. \*Jennie Elsie Frisbie, b. Oct. 30, 1862.
- 783. \*Nelson Woodworth Frisbie, b. April 25, 1866.
- 784. George Walter Frisbie, b. April 23, 1871, d. Chicago, Ill., 1897.
- 785. Frank Warren Frisbie, b. Dec. 11, 1878, m. Mrs. Pauline Orsinger.

### — 251 —

**Esther Jane Antisdal**, dau. of Nathaniel (No. 69), b. Otsego Co., N. Y., Dec. 15, 1834, m. Niles, Mich, June 21, 1857, Ephraim Roberts (b. N. Y. State, 1828, d. Niles, Mich., April 21, 1873), son of Horace and Diana Roberts. Carriage builder, res. Niles, Mich. Mrs. R. res. South Bend, Ind.

#### Roberts Children.

- 786. \*Nathaniel Roberts, b. Niles, Mich., Aug. 3, 1861.
- 787. \*Mary Roberts, b. Niles, Mich., May 7, 1866.

### — 253 —

**George Antisdal**, son of Nathaniel (No. 69), b. Moravia, N. Y., July 25, 1839, m. Louise Berkey at Niles, Mich. Served three years in the 12th Mich. Infantry, War of the Rebellion, res. Grand Rapids, Mich.

#### Antisdal Children.

- 788. George L. Antisdal, b. July 3, 1871.

#### FIFTH GENERATION

789. Charles F. Antisdell, b. July 25, 1873.

#### — 254 —

**Mary Jannette Antisdell**, dau. of Moses (No. 70), b. Cherry Valley, N. Y., May 23, 1824, m. Franklinville, N. Y., Oct. 25, 1842, George Storrs, (b. April 5, 1820, d. Nov. 9, 1902), son of Thomas and Kathrine Storrs. Farmer in Franklinville, N. Y. Mary Storrs d. Franklinville, N. Y., June 9, 1892, buried at Cadiz, N. Y.

#### Storrs Children.

790. \*Mary Jane Storrs, b. Franklinville, N. Y., July 15, 1843.

791. Amelia Storrs, b. Franklinville, N. Y., March 24, 1846, d. 1852.

792. Willard Storrs, b. Franklinville, N. Y., March 1, 1850, d. in infancy.

793. \*Lester C. Storrs, b. Franklinville, N. Y., April 10, 1856.

794. \*Ida Katherine Storrs, b. Franklinville, N. Y., April 3, 1860.

#### — 255 —

**Nancy Diantha Antisdell**, dau. of Moses (No. 70), b. Cherry Valley, N. Y., Jan. 27, 1827, m. Walter Lindsay.

#### Lindsay Children.

795. \*William Eugene Lindsay, b. Franklinville, N. Y., Feb. 22, 1852.

796. \*Sarah Elizabeth Lindsay, b. Franklinville, N. Y., Oct. 26, 1854.

797. \*Walter B. Lindsay, b. Franklinville, N. Y., Oct. 8, 1856.

#### — 259 —

**Ann Elizabeth Antisdell**, dau. of Moses (No. 70), b.

## ANTISELL IN AMERICA

Franklinville, N. Y., Jan. 27, 1839, m. 1st Machias, N. Y., May 23, 1853, John Oaks, (d. Feb. 12, 1879), m. 2nd, Ottawa, Ill., Nov. 24, 1886, Will White, (d. Sept. 29, 1887). Mrs. White resides Streator, Ill., R. F. D. (1905).

### Oaks Children.

798. \*Elmer E. Ellsworth Oaks, b. Rochelle, Ill., May 26, 1862.

799. \*Alma Edith Oaks, b. Dwight, Ill., Sept. 4, 1869.

800. Charles Henry Oaks, b. Seneca, Ill., Sept. 7, 1871, d. Oct. 6, 1872.

801. \*Albert C. Warner Oaks, b. Seneca, Ill., Nov. 9, 1872.

802. John Leslie Oaks, b. Streator, Ill., Dec. 9, 1874, d. Feb. 12, 1875.

803. \*Mary Lucetta Oaks, b. Gates Center, Kan., Sept. 6, 1878.

## — 261 —

**Andrew Jackson Chase**, son of Annis (No. 71), b. Cooperstown, N. Y., about 1826, m. Chicago, Ill., Oct. 27, 1857, Maria Graham Bourne, (b. Cooperstown, N. Y., Nov. 4, 1830, killed by R. R. cars while crossing the tracks, Sept. 21, 1883). Mr. Chase was well educated, a book-keeper, and later traveling salesman.

### Chase Child.

804. \*Minnie Gilbert Chase, b. Amboy, Ill., June 25, 1860.

## — 263 —

**Clyde Antisdel**, son of Simon (No. 74), b. Afton, Wis., Sept., 1857, m. Clinton, Ill., 1885, Della Nixon, (b. Dewitt Co., Ill.). Mr. Antisdel is Ticket Agt. for Ill. Cent. and Big Four R. Rs., Pana, Ill.

## FIFTH GENERATION

### Antisdel Children.

805. Ada Antisdel, b. May 27, 1886.

806. Flora Antisdel, b. Feb., 1889.

807. Lucetta Antisdel, b. May 27, 1892, d. Pana, Ill., June, 1904.

### — 264 —

**Mary Elizabeth Antisdel**, dau. of Simon (No. 74), b. Flag Center, Ogle Co., Ill, June 28, 1860, m. Janesville, Wis., Mch. 3, 1880, Harvey Anson Loomer, (b. Mch. 11, 1856), son of Joseph Benjamin and Ruth (Bigelow) Loomer. He deals in Real Estate and Insurance, Whitewater, Wis.

### Loomer Children.

808. Clyde Willard Loomer, b. Walworth Co., Wis., Dec. 18, 1880, d. Jan., 1892.

809. Ida Minnie Loomer, b. Red Wing, Minn., Mch. 23, 1883, d. Jan., 1892.

810. Della Marie Loomer, b. Walworth Co., Wis., April 20, 1886, d. May, 1890.

811. Josephine Ruth Loomer, b. Rock Co., Wis., Oct. 26, 1891.

812. Bertha Lucetta Loomer, b. Walworth Co., Wis., July 20, 1894.

813. Cordellia Margaret Loomer, b. Walworth Co., Wis., Aug. 2, 1897.

### — 276 —

**Clarence Baumes Antisdel**, son of Josiah F. (No. 77), b. Afton, Wis., Nov. 18, 1863, m. Chicago, Ill., Oct. 27, 1896, Gerdena S. Vander Kolk, dau. of Henry and Marie (De Young) Vander Kolk. She was a teacher in Chicago. Clarence A. was educated at the Chicago University, and S. Dak. (1st graduate). Theological course at the Baptist Union Theo. Sem., Morgan Park, Ill. Missionary to Mu-

## ANTISELL IN AMERICA

kimveka, Congo, Africa, 1892-96, again 1898-03. Is now (1904) pastor of Millard Ave. Baptist Church, Chicago, Ill.

### — 280 —

**Hosea Frank Antisdel**, son of Simon (No. 79), b. Afton, Wis., Oct. 28, 1860, m. Afton, Wis., Jan 1, 1880, Elizabeth Van Antwerp, (b. Rock Co., Wis., Oct. 25, 1860), dau. of Lafayette and Frances (Watts) Van Antwerp. Hosea F. is a carpenter, res. Baker City, Oregon.

#### Antisdel Children.

- 814. Robert Antisdel, b. Afton, Wis., Jan. 9, 1882, m. Rockford, Ill., 1904, Clara Boddie.
- 815. Earl Antisdel, b. Afton, Wis., Sept. 5, 1884.
- 816. Warren Antisdel, b. Afton, Wis., May 9, 1889.
- 817. Alice Antisdel, b. Beloit, Wis., June 20, 1900.

### — 281 —

**Alvin William Antisdel**, son of Clark G. (No. 81), b. Afton, Wis., May 8, 1849, m. Afton, Wis., Feb. 26, 1873, Ellen Jane Alverson, (b. Tompkins, Delaware Co., N. Y.), dau. of John, (d. Oct. 2, 1882), and Mary Alverson, (d. May 2, 1884). Farmer, res. Fostoria, Iowa.

#### Antisdel Children.

- 818. Henry Newell Antisdel, b. Afton, Wis., June 19, 1874.
- 819. Hattie May Antisdel, b. Amherst, Minn., Oct. 27, 1876.
- 820. John Clark Antisdel, b. Amherst, Minn., Feb. 22, 1879.

### — 283 —

**Charles Henry Antisdel**, son of Clark George (No. 81), b. near Janesville, Wis., Nov. 29, 1853, m. Afton, Wis., Nov. 22, 1882, Josephine Griffen, (b. Aug. 21, 1853, near Afton).

## FIFTH GENERATION

Mr. Antisdel was a farmer residing near Afton, Wis. Was killed in a railroad accident Sept. 12, 1903.

### Antisdel Children.

821. Helen Grace Antisdel, b. Afton, Wis., Sept. 19, 1883.  
822. Charles Leroy Antisdel, b. Afton, Wis., April 30, 1885.  
823. Ellen Faye Antisdel, b. Afton, Wis., Mch. 31, 1887.  
824. Joseph Harrison Antisdel, b. Afton, Wis., Sept. 1, 1888.  
825. Olive Naomi Antisdel, b. Afton, Wis., July, 29, 1895.

## — 285 —

**Harriet Amelia Antisdel**, dau. of Clark George (No. 81), b. Afton, Wis., Feb. 28, 1858, m. Feb. 25, 1880, William J. Miller, (b. Scranton, Pa., April 23, 1857). Mrs. Miller d. April 5, 1906, res. Afton, Wis.

### Miller Children.

826. Frank Chester Miller, b. Afton, Wis., May 13, 1883.  
827. Norman Floyd Miller, b. Afton, Wis., Mch. 5, 1886.  
828. George Henry Miller, b. Afton, Wis., Nov. 4, 1890.  
829. Harry Lyman Miller, b. Afton, Wis., July 21, 1895.  
830. William Dale Miller, b. Afton, Wis., June 20, 1900.

## — 286 —

**George Clark Antisdel**, son of Clark George (No. 81), b. Afton, Wis., March 23, 1860, m. Jan. 29, 1883, Stella Hannah Treat, (b. Minneapolis, Minn., Aug. 5, 1862), res. Afton, Wis.

### Antisdel Children.

831. Carrie Pamela Antisdel, b. Afton, Wis., Nov. 16, 1883.

## ANTISELL IN AMERICA

832. Laura Estelle Antisdal, b. Afton, Wis., Oct. 13, 1885.  
833. Ernest George Antisdal, b. Afton, Wis., Jan. 15, 1888.  
834. Maye Belle Antisdal, b. Afton, Wis., Sept. 17, 1891.  
835. Hattie Miller Antisdal, b. Afton, Wis., July 9, 1894.  
836. Bertha Sims Antisdal, b. Afton, Wis., July 9, 1894.  
837. Charles Sims Antisdal, b. Afton, Wis., Jan. 24, 1896.  
838. Pearl Antoinette Antisdal, b. Afton, Wis., July 25, 1898.  
839. William Russell Antisdal, b. Afton, Wis., May 12, 1905.

### — 289 —

**Harve Normandus Antisdal**, son of Alvin (No. 83), b. Rock Co., Wis., Dec. 29, 1853, m. Lizzie Zintz. He is a real estate agent at Denver, Col. Family is at 111 Rutledge Ave., Madison, Wis.

#### Antisdal Children.

840. Jennie Antisdal, b.  
841. Clarence J. Antisdal, b. May 17, 1876.  
842. Magdalene Antisdal, b. Oct. 31, 1877. Trained nurse, Palmyra, Wis.  
843. Nora Antisdal, b. July 2, 1879.

### — 290 —

**Ida Jane Antisdal**, dau. of Alvin (No. 83), b. Rock Co., Wis., Feb. 20, 1856, m. 1st Feb. 18, 1870, William Collins, (d. March 6, 1879), m. 2nd, O. P. Potts, Mch. 18, 1884, res. Richland Center, Wis.

#### Collins and Potts Children.

844. Jasper Collins, b. July 21, 1872.  
845. Eddie Collins, b. Oct. 2, 1876.



#### FIFTH GENERATION

846. Ada Collins, b. June 4, 1878.

847. Edith Potts, b. Jan. 14, 1885.

#### — 292 —

**Clara Belle Antisdel**, dau. of Alvin (No. 83), b. Richland Co., Wis., May 16, 1861, m. Dec. 25, 1877, J. S. Collins, res. Ash Ridge, Wis.

#### Collins Children.

848. Clyde Jay Collins, b. Jan. 5, 1884, d. May 3, 1891.

849. Nona Maurine Collins, b. June 17, 1896.

#### — 293 —

**Eva Jane Antisdel**, dau. of Alvin (No. 83), b. Richland Co., Wis., Nov. 3, 1862, m. Jan. 30, 1883, Frank Schoonover, res. Gillingham, Wis.

#### Schoonover Children.

850. Glenn Schoonover, b. Oct. 22, 1884.

851. Maude Schoonover, b. May 20, 1897.

#### — 294 —

**Myron Jay Antisdel**, son of Alvin (No. 83) b. Richland Co., Wis., May 9, 1865, m. Feb. 14, 1886, Sophia Smith. Farmer, Beach, Wis.

#### Antisdel Children.

852. Hattie Antisdel, b. Nov. 6, 1886.

853. Jesse Antisdel, b. March 15, 1888.

854. Earl Antisdel, b. Oct. 9, 1891.

855. Laura Antisdel, b. Oct. 17, 1895.

856. George Antisdel, b. July 19, 1900.

#### — 295 —

**Charlotte May Antisdel**, dau. of Alvin (No. 83), b. Richland, Co., Wis., May 27, 1873, m. Sept. 19, 1893, Robert Handley, Minneapolis, Minn.

ANTISELL IN AMERICA

— 296 —

**Maud Ethlyn Antisdel**, dau. of Alvin (No. 83), b. Richland Co., Wis., Nov. 14, 1876, m. Oct. 4, 1899, Herbert Tensaw, Minneapolis, Minn.

**Tensaw Child.**

857. Theo. Marguerite Tensaw, b. Dec. 15, 1900.

— 301 —

**Hattie Tisdale**, dau. of William (No. 88), b. Perry, Wyoming Co., N. Y., Oct. 22, 1841, m. Almond, Alleghany Co., N. Y., Oct. 21, 1858, William L. Browne of Pitcher, Chenango Co., N. Y. He d. Aug. 3, 1887, age 51 years, at their res., Eagle, Wyoming Co., N. Y. Farmer.

**Browne Children.**

858. Willie Browne, b. Granger, Alleghany Co., N. Y., May 9, 1871, d. June 12, 1874.

859. Myrtie Browne, b. Granger, Alleghany Co., N. Y., May 25, 1873, d. April 14, 1875.

— 302 —

**George P. Tisdale**, son of William (No. 88), b. Perry, Wyoming Co., N. Y., July 24, 1845, m. March 14, 1875, Margaret Yule. Res. Arcade, Wyoming Co., N. Y. Has been Supervisor of the town, is also Justice of the Peace. Has an adopted dau.

— 303 —

**William H. Tisdale**, son of William (No. 88), b. Perry, Wyoming Co., N. Y., Dec. 19, 1849, m. Feb. 7, 1875, Ada Moon, res. Eagle, Alleghany Co., N. Y. Farmer.

**Tisdale Children.**

860. \*George Tisdale, b. Sandusky, Cattarungus Co., N. Y., Dec. 18, 1875.

#### FIFTH GENERATION

861. Alice Tisdale, b. Sandusky, Cattaragus Co., N. Y.,  
March 25, 1881, d. 1884.

862. \*Florence Tisdale, b. Eagle, Alleghany Co., N. Y.,  
Jan. 27, 1885.

#### — 304 —

**Martha Tisdale**, dau. of William (No. 88), b. Perry  
Center, Wyoming Co., N. Y., June 29, 1852, m. 1st Volney  
Welles, 2nd Milo Welles, cousin of Volney.

#### Welles Children.

- |   |                          |
|---|--------------------------|
| 863. Lemuel Welles, b. Sept. 3, 1883.               | } Children<br>of Volney. |
| 864. Ray Welles, b. Jan. 30, 1886.                  |                          |
| 865. Carrie Welles, b. April 2, 1890.               |                          |
| 866. David Welles, b. Dec. 9, 1893, d. 3 weeks old. |                          |
| 867. Damon Welles, b. Dec. 9, 1893.                 |                          |

#### — 305 —

**Nellie Tisdale**, dau. of William (No. 88), b. Perry, Wy-  
oming Co., N. Y., Sept. 8, 1854, m. Jan. 9, 1875, Avery Eager,  
(d. April 10, 1888).

#### Eager Child.

868. Erma Eager, b. Apr. 18, 1877, d. Feb. 4, 1881.  
Earnest Mearns (adopted).

#### — 307 —

**Carrie Tisdale**, dau. of William (No. 88), b. Perry, Wy-  
oming Co., N. Y., July 12, 1860, m. Oct. 28, 1884, Millard  
Mearns. Carrie d. Dec. 7, 1885.

#### Mearns Child.

869. Earnest Mearns, b. Oct. 12, 1885.

#### — 308 —

**Frances Crane**, dau. of Harriet (No. 91), b. Buffalo, N.

## ANTISELL IN AMERICA

Y., Oct. 11, 1848, m. Perry, N. Y., June 26, 1878, Albert Ham, res. Perry, Wyoming Co., N. Y.

### Ham Children.

870. Hattie Ham, b. Perry, N. Y., March 19, 1880, d. June 16, 1880.  
871. Nettie Ham, b. Perry, N. Y., May 5, 1881.  
872. David Ham, b. Perry, N. Y., Oct. 16, 1882.  
873. Sarah Ham, b. Perry, N. Y., Jan. 29, 1884.  
874. Dora Ham, b. Perry, N. Y., May 9, 1886.  
875. Jessie Ham, b. Perry, N. Y., Oct. 29, 1888, d. April 2, 1891.  
876. Willie Ham, b. Perry, N. Y., Dec. 18, 1889.  
877. Lucien Ham, b. Perry, N. Y., Oct. 26, 1891.

### — 311 —

Lewis Crane, son of Harriet (No. 91), b. Perry, N. Y., Dec. 24, 1858, m. Perry, N. Y., Jan. 1, 1882, Eva Wardmanes.

### Crane Child.

878. Bessie Crane, b. May 25, 1885.

### — 312 —

Washington Morey, son of Dorcas (No. 102), b. Geauga Co., Ohio, Sept. 19, 1822, m. 1st, Adeline Hockster, m. 2nd, ——— Stearn, res. Garrettsville, Portage Co., Ohio.

### Morey Children.

879. Elizabeth Morey, m. Chamberlain, res. Solon, Ohio.  
880. Wallace Morey.

### — 314 —

Sylvenus Morey, son of Dorcas (No. 102), b. Troy, O., Feb. 2, 1826, m. Chardon, O., Nov. 28, 1859, Louisa N. Davis, (b. Troy, O., Oct. 22, 1836, d. Troy, O., Dec. 20, 1891), dau. of Horace and Abigail (Bedford) Davis. Farmer of Troy, O., d. Jan. 23, 1896.

## FIFTH GENERATION

### Morey Children.

881. \*Cora E. Morey, b. Troy, Geauga Co., O., April 17, 1866.

882. Harvey Lee Morey, b. Troy, Geauga Co., O., June 27, 1873.

### — 315 —

Linus Morey, son of Dorcas (No. 102), b. Geauga Co., O., Nov. 2, 1829, m. 1855, Sarah Cooper, res. Mantua Station, O.

### Morey Children.

883. Addie. 884. Henry. 885. Nettie, m. Roberts, Mantua, O.

### — 316 —

Edwin Morey, son of Dorcas (No. 102), b. Auburn, O., Oct. 4, 1830, m. 1854, Hannah E. Clark. He d. at Nelson, O., 1877.

### Morey Children.

866. Annettie Morey, b. Auburn, O., Feb. 25, 1855, m. Richard Hoard, May 1, 1873.

887. Dettie Morey, b. Newburg, O., Oct. 28, 1858, m. Frank J. Gardner, Sept. 2, 1893.

### — 317 —

Betsey Morey, dau. of Dorcas (No. 102), b. Aug. 6, 1832, m. Jan. 1, 1851, William Estey of Mantua, (d. March 28, 1905), son of John and Betsey (Jones) Estey. Carpenter, res. Garrettsville, O., no family.

### — 318 —

Mary Morey, dau. of Dorcas (No. 102), b. Jan. 1, 1837, m. July 3, 1856, Benjamin Franklin Olds, (d. Oct. 6, 1904), no family.

ANTISELL IN AMERICA

— 319 —

**Franklin Morey**, son of Dorcas (No. 102), b. Auburn, O., Oct. 5., 1844, m. 1st Margaret Allen, m. 2nd Hiram, O., Nov. 10, 1881, Edna Pritchard, dau. of Lambert and Zilpha (Adams) Pritchard. Farmer, P. O. Rapids, O.

**Morey Child.**

888. Lorena E. Morey, b. Rapids, O., Nov. 2, 1888.

— 320 —

**Silas G. Antisdale**, son of George W., Jun. (No. 103), b. Auburn, O., March 19, 1830, m. Sept. 6, 1851, Maranda Stone, d. May 1, 1870, m. 2nd, Mrs. Nancy A. (Bronson) Burr ridge, April 23, 1871. Insurance and Real Estate, res. Benton Harbor, Mich.

**Antisdale Children.**

889. \*Nathaniel Hale Antisdale, b. Russell, O., Oct. 1, 1852.

890. \*Royal Stone Antisdale, b. Russell, O., July 6, 1856.

— 321 —

**Julius O. Antisdale**, son of George W. Jun. (No. 103), b. Auburn, O., Nov. 22, 1831, m. Sept. 19, 1859, Adelaide L. Shelden, (b. May 1, 1841), res. Muskegon, Mich.

**Antisdale Children.**

891. Mary A. Antisdale, b. Dec. 28, 1860, d. March 5, 1872.

892. \*Frank Antisdale, b. Aug. 29, 1871.

893. Fanny Antisdale, b. Aug. 29, 1871. Fanny d. Aug. 25, 1872.

894. William S. Antisdale, b. Aug. 20, 1876.

— 322 —

**Lucretia Antisdale**, dau. of George W., Jun. (No. 103),

#### FIFTH GENERATION

b. Auburn, O., Feb. 12, 1834, d. Nov. 1897, m. 1st, Horace Webster, m. 2nd Dan Sprankle.

#### Webster Child.

895. Eudora Webster, m. 1st John Quinn, m. 2nd ———  
Welch.

One child, Johnny Quinn (1438).

Three Welch children.

#### — 324 —

**Albert Antisdale**, son of George W., Jun. (No. 103), b. Auburn, O., June 6, 1837, d. July 1, 1879, m. Maria Antoinette Lander.

#### Antisdale Child.

896. Lora Antisdale, m. Dr. Sardus Dyball of Youngstown, O.

#### — 325 —

**Laura Antisdale**, dau. of George W., Jun. (No. 103), b. Auburn, O., Sept. 17, 1838, m. Sept. 30, 1856, Samuel J. Quinn, (b. July 29, 1831). Farmer, res. Chagrin Falls, O.

#### Quinn Children.

897. \*Albro Quinn, b. Nov. 10, 1857.

898. \*Gertrude Quinn, b. Dec. 12, 1866.

#### — 326 —

**Frances Antisdale**, dau. of George W., Jun. (No. 103), b. Auburn, O., Dec. 22, 1840, m. Auburn, O., July 26, 1858, James Green, (b. England, 1839), res. Leroy, Lake Co., O.

#### Green Children.

899. \*Miranda J. Green, b. Auburn, O., March 26, 1860.

900. Claude Green, b. Auburn, O., Nov. 2, 1872, d. Dec. 26, 1872.

## ANTISELL IN AMERICA

901. Edna Green, b. Auburn, O., Dec. 30, 1874, d. Oct. 2, 1875.  
902. \*Neva Green, b. Auburn, O., Oct. 28, 1877.  
903. \*Wallace D. Green, b. Auburn, O., March 24, 1879.

### — 327 —

**Sally Ann Antisdale**, dau. of George W., Jun. (No. 103), b. Auburn, O., May 26, 1842, m. May 2, 1864, Seth Miner, res. East Cleveland, Ohio, Fairmount.

#### Miner Children.

904. \*Stella Augusta Miner, b. May 4, 1867.  
905. \*Mary Blanche Miner, b. Sept. 17, 1870.  
906. \*Lula Antisdale Miner, b. Feb. 16, 1877.

### — 328 —

**Augusta Antisdale**, dau. of George W., Jun. (No. 103), b. Auburn, O., July 6, 1844, m. Dec. 25, 1862, Adolphus Canfield, (b. Sept. 13, 1840), son of Tiras and Betsey (Antisdale) Canfield. Farmer, res. Auburn, O.

#### Canfield Children.

907. \*Seneca Ellsworth Canfield, b. Feb. 27, 1863.  
908. \*Cora B. Canfield, b. Aug. 21, 1865.  
909. Halsey H. Canfield, b. Sept. 2, 1883.

### — 329 —

**Ozias D. Antisdale**, son of George W., Jun. (No. 103), b. Auburn, O., Oct. 16, 1845, m. July 11, 1872, Amelia D. Ward, (b. Solon, O., July 22, 1850), dau. of James and Margaret Ward. Farmer, Solon, O. Retired farmer, Chagrin Falls, O. He served in the War of the Rebellion.

#### Antisdale Children.

910. \*Maude Estelle Antisdale, b. Nov. 4, 1875.  
911. Arthur W. Antisdale, b. Nov. 16, 1884, stenographer, Cleveland, O.



## FIFTH GENERATION

### — 330 —

**Betsey Antisdale**, dau. of George W., Jun. (No. 103), b. Auburn, O., March 29, 1847, m. Charles Haley.

### — 332 —

**Mary Antisdale**, dau. of George W., Jun. (No. 103), b. Auburn, O., July 6, 1852, m. Nov. 18, 1873, John Brewster Huggett, res. Chagrin Falls, O.

#### Huggett Children.

912. Nella May Huggett, b. June 26, 1875, m. June 1, 1898, Henry S. Scott.

913. Lola Alberta Huggett, b. Dec. 27, 1880, m. Jan. 21, 1901, Arthur J. Shute.

### — 333 —

**Philo Hiram Tisdell**, son of Joseph (No. 106), b. Mantua, Portage Co., O., April 15, 1838, m. Nelson, O., June 5, 1865, Harriet E. Merritt.

#### Tisdell Children.

914. Clyde Duane Tisdell, b. Middlefield, O., Jan. 8, 1867, unm.

915. \*Frank Jay Tisdell, b. West Farmington, O., Oct. 5, 1868.

916. Herbert John Tisdell, b. Auburn, O., July 7, 1870, d. Middlefield, O., Sept. 11, 1873.

### — 334 —

**Emily Tisdell**, dau. of Joseph (No. 106), b. Auburn, O., June 12, 1840, m. Middlefield, O., Dec. 25, 1860, John Pierce.

#### Pierce Children.

917. Infant Son, b. and d. Oct. 25, 1865.

918. \*Harriet Lavinia Pierce, b. Chardon, O., Oct. 9, 1866.

## ANTISELL IN AMERICA

919. Birta May Pierce, b. Chardon, O., March 10, 1871, m. July 20, 1898, Arthur L. Burton.

### — 335 —

Adolphus G. Canfield, son of Betsey, (No. 108), see (No. 328).

### — 336 —

Celestia E. Canfield, dau. of Betsey (No. 108), b. Auburn, O., July 10, 1842, m. Auburn, O., March 31, 1860, Charles Rathbun.

#### Rathbun Children.

920. \*Nellie G. Rathbun, b. Nov. 20, 1862.

921. \*George H. Rathbun, b. Aug. 18, 1865.

### — 337 —

Terestia Canfield, dau. of Betsey (No. 108), b. Auburn, O., March 20, 1844, m. Auburn, O., Sept. 29, 1868, Lucius N. Parker, (b. Aurora, Portage Co., O., 1844), son of Emerson and Chloe Parker, res. Auburn, O.

### — 338 —

Wellington D. Canfield, son of Betsey (No. 108), b. Auburn, O., Oct. 5, 1846, m. Dec. 31, 1865, Melissa Parker, dau. of Emerson P. Bainbridge Parker, res. Burlingame, Osage Co., Kan.

#### Canfield Children.

922. Myrtie Canfield, b. Oct. 13, 1866.

923. \*Henry Dale Canfield, b. June 26, 1875.

### — 339 —

Hannah Canfield, dau. of Betsey, (No. 108), b. Auburn, O., Aug. 15, 1848, m. Dec. 29, 1870, John M. Mayhew.

## FIFTH GENERATION

### Mayhew Children.

- 924 \*Margaret M. Mayhew, b. Nov. 29, 1871.  
925. \*Mary S. Mayhew, b. March 16, 1876.  
926. Nellie I. Mayhew, b. March 12, 1879.

### — 340 —

**Nathan Byron Canfield**, son of Betsey (No. 108), b. Auburn, O., Nov. 25, 1851, m. 1st Feb. 20, 1872, Julia F. Sprague, (d. 1883), dau. of G. L. Sprague, m. 2nd 1886, Mary Coozey.

### Canfield Children.

927. \*Estelle J. Canfield, b. July 23, 1875, child of 1st wife.  
928. Marcia Canfield, b. Aug. 10, 1889.  
929. Alleen Canfield, b. Dec. 21, 1892.

### — 341 —

**Linnaeus Canfield**, son of Betsey (No. 108), b. Auburn, O., Nov. 13, 1857, m. 1st Nov. 16, 1881, Minnie A. Moore, (d. Dec. 12, 1884), m. 2nd Jan. 1, 1887, Lillian Nesbit, res. Toledo, Ohio.

### Canfield Child.

930. Virgil C. Canfield, b. Jan. 4, 1883, d. Aug. 30, 1886.

### — 342 —

**William Edson Canfield**, son of Joseph (No. 110), b. Chapinsville, Oneida Co., N. Y., March 26, 1827, m. June 3, 1850, Electa Ann Woodard, (b. Blood's Corners, Steuben Co., N. Y., May 30, 1830), dau. of John Randolph and Pamela Woodard. Resided in Mich., Mo. and Ill., settling in Galesburg in 1855. He enlisted in Co. D. 102nd Ill. Inf. for three years, served until he was discharged on account of an accident. He was an esteemed member of the G. A. R. He was a retired farmer, d. at Galesburg, Ill., Aug. 2, 1902.

## ANTISELL IN AMERICA

### Canfield Children.

931. \*Marietta S. Canfield, b. Seneca Falls, N. Y., Mch.  
17, 1841.  
932. \*Lizzie Jane Canfield, b. Plymouth, Mich., Sept. 18,  
1852.  
933. \*John Randolph Canfield, b. Plymouth, Mich., Aug.  
20, 1855.  
934. \*Lucinia Pamela Canfield, b. Galesburg, Ill., March  
4, 1862.  
935. \*William L. Canfield, b. Galesburg, Ill., June 30,  
1867.

### — 343 —

Mary Jane Canfield, dau. of Joseph (No. 110), b. Chapin-  
ville, N. Y., Jan. 18, 1829, m. Hiram Weeks. She d. in 1904  
or 5.

### Weeks Children.

936. Melville Weeks.  
937. Anna Weeks.  
938. Marietta Weeks.  
939. Ella Weeks.  
940. William Weeks.  
941. George Weeks.

### — 344 —

Erastus Handy Canfield, son of Joseph (No. 110), b.  
Canandaigua, N. Y., Jan. 29, 1831, m. Milwaukee, Wis., Oct.  
13, 1864. Mary Ann Thompson, b. Liverpool, Eng., Feb. 18,  
1839, dau. of Henry and Ann (McCabe) Thompson. Mr.  
Canfield was a photographer in Milwaukee, Wis., from 1860 to  
1885, res. Waukesha, Wis.

### Canfield Children.

942. Delle Annette Canfield, b. Milwaukee, Wis., Jan. 3,  
1866.

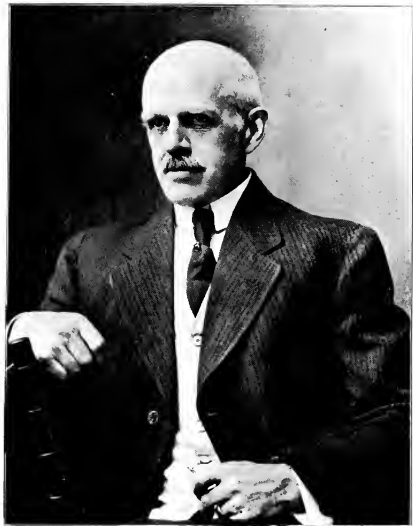

JAMES FRANKLIN ANTISDALE



LOUIS MARLIN ANTISDALE

## FIFTH GENERATION

943. Charles Erastus Canfield, b. Milwaukee, Wis., Aug. 19, 1868.

944. Jessie Virginia Canfield, b. Milwaukee, Wis., Nov. 15, 1876, m. Waukesha, Wis., Sept. 15, 1897, V. E. Hanson of Chicago, Ill.

### — 345 —

**Benjamin Franklin Canfield**, son of Joseph (No. 110), b. Canandaigua, N. Y., June 15, 1833, m. Plymouth, Mich., Nov. 9, 1856, Susan Catherine Gould, (b. Genesee Co., N. Y., Feb. 13, 1835), dau. of Sherwood and Phebe Ann (Ball) Gould. Painter and paper hanger, Grand Rapids, Mich.

### — 346 —

**Increase Baker Canfield**, son of Joseph (No. 110), b. Auburn, Geauga Co., O., Oct. 2, 1835, m. Ann Arbor, Mich., Feb. 6, 1857, Elvira Gage (b. Oakland Co., Mich., March 23, 1835), dau. of ————— and Jane (Hyde) Gage. Enlisted in 5th Mich. Cavalry, Aug. 5, 1862 as chief farrier. Blacksmith, res. Oakley, Saginaw Co., Mich.

### Canfield Children.

945. \*Lelia Nell Canfield, b. Plymouth, Mich., Nov. 25, 1857.

946. \*Edwin Jerome Canfield, b. Plymouth, Mich., Sept. 30, 1859.

947. Arthur Hyde Canfield, b. Novi, Mich., Feb. 8, 1866, d. Oct., 1883.

948. \*Daisy Cleo Canfield, b. St. Louis, Mich., Nov. 2, 1875.

### — 347 —

**Sheldon Clark Canfield**, son of Joseph (No. 110), b. Pleasant Grove, Ill., Sept. 9, 1838, m. Chardon, O., Dec. 5, 1861, Rebecca Hill, dau. of Harvey and Sarah (Hosford) Hill, d. July 5, 1904; blacksmith, res. Auburn, O.

**Joseph Henry Canfield**, son of Joseph (No. 110), b. Plymouth, Wayne Co., Mich., Feb. 4, 1844, m. 1st Ionia, Mich., March 21, 1870, Lucy Ann Babcock (b. Ionia, Mich., June, 1842, d. May 10, 1877), dau. of Lucius and Matilda Babcock, m. 2d Jan. 7, 1879, Mary Laurette Benedict (b. Oakland Co., Mich., April, 1852), dau. of Joel and Mary Benedict. Mr. Canfield enlisted for the Civil War Aug. 11, 1862, as private in the 21st Mich. Infantry, mustered out at Washington, D. C., June 8, 1865, as corporal and color-bearer. He is a retired farmer and merchant, res. Ionia, Mich.

#### Canfield Children.

949. \*Lucius Babcock Canfield, b. Ionia, Mich., April 25, 1877.  
 950. Bonnie Canfield, b. Ionia, Mich., Feb. 4, 1880, d. Feb. 14, 1880.  
 951. Susan Trowbridge Canfield, b. Ionia, Mich., Oct. 7, 1881.  
 952. Antoinette Benedict Canfield, b. Ionia, Mich., Nov. 10, 1884.  
 953. Julia Mary Canfield, b. Ionia, Mich., June 6, 1888.  
 954. Benedict Canfield, b. Ionia, Mich., Sept. 10, 1890.  
 955. Cornelia Augusta Canfield, b. Ionia, Mich., Feb. 17, 1893.  
 956. Joseph Henry Canfield, b. Ionia, Mich., April 29, 1895.

**Gertrude Viola Canfield**, dau. of Joseph (No. 110), b. Manchester, N. Y., March 4, 1850, m. Charles Gilbert McLouth (b. Farmington, N. Y., Sept. 16, 1847), son of Addison Buck and Julia (Pomeroy) McLouth, farmer, res. Farmington, N. Y.



## FIFTH GENERATION

### McLouth Children.

957. \*Charles Edson McLouth, b. July 5, 1870.  
958. Mark Elroy McLouth, b. April 3, 1866.

### — 355 —

**William Redfield**, son of Sarah (No. 111), b. Auburn, Geauga Co., O., Sept. 13, 1823, m. Mich., Sept. 18, 1848, **Laura Adams** (b. Sept. 9, 1831), dau. of James and Elizabeth Adams of New Hampshire and Mich. William was a hardware merchant, res. West Union, Fayette Co., Iowa.

### Redfield Children.

959. Edson Redfield, b. Iowa, Dec. 6, 1849.  
960. Henry Redfield, b. Iowa, March 25, 1852, d. Feb. 27, 1854.  
961. Warren Redfield, b. Iowa, Dec. 8, 1854.  
962. Perry Redfield, b. Iowa, Nov. 22, 1856.

### — 356 —

**Eliza Jane Redfield**, dau. of Sarah (No. 111), b. Auburn, O., Sept. 21, 1825, m. Auburn, O., Feb. 18, 1844, **Samuel Hart** (b. Talmage, O., Jan. 13, 1825), son of Samuel and Lucinda (Purdy) Hart (d. 1846). He was a mechanic, Appleton, Wis. He was killed Oct. 6, 1863, near Baxter Spring, Kan., while serving in Co. I, 3rd Wis. Cavalry.

### Hart Children.

963. **Francelia Beatrice Hart**, b. Feb. 17, 1845.  
964. \***Sarah Amelia Hart**, b. March 2, 1847.  
965. **Lucius Hart**, b. Aug. 25, 1849.  
966. **Viola Hart**, b. Nov. 25, 1851, d. March 25, 1852.  
967. **Ellen Hart**, b. Jan. 31, 1853, d. Sept. 1, 1856.  
968. **John Hill Hart**, b. Jan. 13, 1855, d. Aug. 24, 1855.  
**Clara Lucinda Hart**, b. Nov. 20, 1858, Appleton, Wis.  
**Helen Imogene Hart**, b. March 2, 1861, Appleton, Wis.

## ANTISELL IN AMERICA

### — 357 —

**Henry Redfield**, son of Sarah (No. 111), b. May 27, 1827, m. 1st 1851, Louisa Burnett, m. 2d April 23, 1863, Celinda Abigail Miller (b. Auburn, O., July 5, 1840), dau. of Alonzo and Jemima (Mills) Miller. Mr. Redfield was a painter and wagon maker, res. South Newbury, O., d. Oct. 23, 1894.

#### **Redfield Children.**

969. \*Winifred Agnes Redfield, b. South Newbury, O., May 12, 1864.

970. \*Alice Marie Redfield, b. South Newbury, O., April 26, 1866.

971. Henry Redfield, b. South Newbury, O., Jan. 7, 1869, d. Feb. 9, 1869, South Newbury.

972. \*Marian Maud Redfield, b. Chagrin Falls, O., July 8, 1870.

973. \*Henry Alonzo Redfield, b. South Newbury, O., Nov. 7, 1872.

974. Florence Irma Redfield, b. South Newbury, O., June 19, 1879, teacher in Lakewood Public Schools, Cleveland, O.

### — 358 —

**Mary Agnes Redfield**, dau. of Sarah (No. 111), b. Canandaigua, N. Y., Sept. 9, 1829, m. 1st Feb. 28, 1847, Jerome Hinckley, m. 2d Feb., 1877, Isaac Phelps of Ravenna, O. (d. June, 1888), m. 3rd Dec., 1891, Nelson Bartholomew. Mary A. Bartholmew, d. Mantua Corners, Oct. 1, 1903.

### — 359 —

**Julia Maria Redfield**, dau. of Sarah (No. 111), b. Auburn, O., Jan. 31, 1833, m. Auburn, O., 1851, Thomas F. Stafford (b. Palmyra, N. Y., March 17, 1818, d. April 10, 1885). He m. 1st Emily Darling; jeweler, later mail agent, res. Ashtabula, O.; Julia S. d. April 25, 1894.

## FIFTH GENERATION

### Stafford Children.

975. \*Ida May Stafford, b. Auburn, O., April 26, 1854.

976. \*Nellie Darling Stafford, b. May 10, 1871.

#### — 360 —

**Sarah (Sallie) Ann Redfield**, dau. of Sarah (No. 111), b. Auburn, O., Jan. 24, 1835, m. Jan. 14, 1855, George B. Converse, son of Elias and Eunice (Ladd) Converse of Mantua, O., res. Painesville, O. He served in the 155th Regt. Ohio Volunteers in the Civil War.

### Converse Children.

977. \*Charles James Converse, b. Mantua, O., May 15, 1860.

978. Willie Ellsworth Converse, b. Mantua, O., June 6, 1862, d. March 23, 1863.

979. \*Lucius Fairchild Converse, b. Youngstown, O., Nov. 17, 1868.

#### — 361 —

**Helen Imogen (Emma) Redfield**, dau. of Sarah (No. 111), b. Auburn, O., July 31, 1839, m. Feb. 27, 1877, Thaddeus G. Austin (b. April 18, 1825, d. Feb. 25, 1905), son of Amos and Lucia B. Austin, res. Charlestown, Portage Co., O.

#### — 363 —

**Clarissa Canfield**, dau. of Benjamin (No. 114), b. Auburn, O., April 20, 1837, m. David Van De Carr (b. Rensselaer Co., N. Y., 1837, d. Leavenworth, Kan., Jan. 6, 1898), son of Samuel and Rebecca Van De Carr.

### Van De Carr Children.

980. Herbert D. C. Van De Carr, b. Aug. 6, 1860, d. Aug. 24, 1864.

981. Christian B. Van De Carr, b. April 10, 1864, d. June 11, 1894.

## ANTISELL IN AMERICA

### — 369 —

**Frances Baker**, dau. of Julia Ann (No. 115), b. Canandaigua, N. Y., June 14, 1840, m. Cincinnati, O., June 25, 1863, Charles Gordon Ames, D. D. (b. Dorchester, Mass., Oct. 3, 1828), adopted son of Maj. Thomas and Lucy Ames of Canterbury, N. H. Mr. Ames is a Unitarian clergyman, having been for nineteen years pastor of the Church of the Disciples, succeeding Rev. James Freeman Clarke. He has held other important pastorates; been editor of the Minn. Republican and Christian Register; has lectured extensively, and is the author of several books, res. 12 Chestnut street, Boston.

#### Ames Children.

982. \*Alice Ames, b. Nov. 28, 1865.

983. Edith Ames, b. Oct. 21, 1874, m. June 25, 1900, Raymond M. Crosby; res. Boston, Mass.

Chas. W. Ames, law-publisher, artist, St. Paul, Minn., son Chas. G. Ames and Sarah J. Daniels, 1st wife.

### — 380 —

**Sarah Jane Antisdale**, dau. of Alfred (No. 117), b. Webster, Monroe Co., N. Y., June 8, 1853, d. Oct. 26, 1876, m. Clarksville, N. Y., Nov. 21, 1874, George Foster, farmer, res. Clarksville, N. Y.

#### Foster Child.

984. \*Nellie Evalena Foster, b. Clarksville, N. Y., Jan. 25, 1876.

### — 382 —

**Evangeline Harvilla Antisdale**, dau. of Alfred (No. 117), b. Webster, Monroe Co., N. Y., July 27, 1856, m. Nathan Childs (d.). Mrs. Childs res. at Obi, Alleghany Co., N. Y.

## FIFTH GENERATION

### Childs Children.

985. \*Alfred Adelbert Childs, b. Feb. 3, 1876.  
986. \*Addie Avesta Childs, b. Feb. 20, 1878.  
987. \*Harriet Zelena Childs, b. May 6, 1881.  
988. Claude Reuben Childs, b. Jan. 18, 1883.  
989. Orpha Elizabeth Childs, b. March 6, 1885.

### — 384 —

**Vesta Elizabeth Antisdale**, dau. of Alfred (No. 117), b. Webster, Monroe Co., N. Y., Dec. 1, 1859, m. Jesse D. Abbott, res. Olean, N. Y.

### Abbott Children.

990. \*Alfred Monroe Abbott, b. Bolivar, N. Y., July 28, 1881.  
991. \*Daniel Adelbert Abbott, b. Sharon, Pa., April 28, 1883.  
992. Myrtle Izola Elizabeth Abbott, b. Ceres, Pa., Nov. 9, 1887.  
993. Evangeline Leona Abbott, b. Olean, N. Y., April 21, 1900.  
994. Merle Jesse Ronald Abbott, b. Olean, N. Y., Dec. 5, 1902.  
995. Earl Leon Donald Abbott, b. Olean, N. Y., Dec. 5, 1902.

### — 386 —

**Walter L. Antisdale**, son of Otis (No. 118), b. Farmington, N. Y., May 26, 1842, m. Victor, N. Y., March 2, 1863, Annie C. Covill (b. Victor, N. Y., Sept. 30, 1842, d. Auburn, N. Y., March 20, 1900), dau. of James and Sabrina (Reed) Covill. Farmer, res. Victor, N. Y., d. Chicago, Ill., July 1, 1897.

### Antisdale Children.

996. \*May Antisdale, b. Victor, N. Y., March 15, 1864.

## ANTISELL IN AMERICA

997. Walter C. Antisdale, b. Palmyra, N. Y., May 23, 1872, d. Chicago, Ill., March 10, 1903, m. and left a widow.

998. Otis Antisdale, b. Rochester, N. Y., Sept. 6, 1876.

### — 390 —

**James Franklin Antisdale**, son of Otis (No. 118), b. Farmington, N. Y., March 9, 1851, m. Nov. 28, 1871, Ella Frances Brown (b. Cheshire, Berkshire Co., Mass., May 10, 1850). Mr. Antisdale is a traveling salesman, res. Palmyra, N. Y., d. May 28, 1908.

### Antisdale Child.

999. Carl Brown Antisdale, b. Palmyra, N. Y., Oct. 17, 1879.

### — 392 —

**Ellen Maria Antisdale**, dau. of Philander (No. 119), b. Marion, N. Y., Sept. 7, 1850, m. Marion, N. Y., Dec. 25, 1884, Henry Eugene Van Alstine of Cherry Creek, Chautauqua Co., N. Y. Educated at Marion Collegiate Institute; followed teaching for several years, res. Cherry Creek, N. Y.

### Van Alstine Children.

1000. Lizzie Van Alstine, b. Cherry Creek, N. Y., March 5, 1888.

1001. Lucy Van Alstine, b. Cherry Creek, N. Y., March 25, 1890.

### — 395 —

**Emma Jane Antisdale**, dau. of Philander (No. 119), b. Marion, N. Y., March 22, 1856, m. Feb. 18, 1874, Harmon Staley Potter of Marion. She was educated at Marion Collegiate Institute, was teacher; d. Sept. 22, 1893.

### Potter Children.

1002. Arthur Claire Potter, b. Marion, N. Y., April 27,

## FIFTH GENERATION

1876. Grad. Rochester University in 1897, d. Dec. 12, 1897.  
1003. Marlin Bruce Potter, b. Marion, N. Y., Dec. 15,  
1883.

### — 396 —

**Lucy Harriet Antisdale**, dau. of Philander (No. 119), b. Marion, N. Y., Oct. 31, 1858, m. Marion, N. Y., Dec. 29, 1880, Henry Randolph Mason, of Marion. Educated at Marion C. I.; followed teaching until marriage, res. Marion, N. Y.

### Mason Child.

1004. Dewey Randolph Mason, b. Marion, N. Y., Dec. 7,  
1886.

### — 398 —

**Louis Marlin Antisdale**, son of Philander (No. 119), b. Marion, N. Y., Oct. 27, 1869, m. Rochester, N. Y., Aug. 15, 1895, Margaret McIntyre, of Rochester. Educated at Palmyra Classical Union School; a graduate in 1893 of Rochester University. Deputy Collector of Internal Revenue in Rochester 1893-4. Since a journalist. Editor of Rochester Herald.

### Antisdale Children.

1005. Elizabeth Phillips Antisdale, b. Rochester, N. Y.,  
May 31, 1896.  
1006. Margaret Dewey Antisdale, b. Rochester, N. Y.,  
Sept. 14, 1897.  
1007. Mary Claire Antisdale, b. Rochester, N. Y., Nov. 9,  
1898.

### — 399 —

**Delia Evalena Ward**, dau. of Welthea (No. 120), b. April 24, 1853, m. Feb. 7, 1877, Royal Miller Hanna, res. New Boston, Mich.

### Hanna Children.

1008. \*Ada Welthea Hanna, b. Feb. 5, 1878.

## ANTISELL IN AMERICA

1009. Alton Ealey Hanna, b. July 6, 1879, res. Toledo, O.  
1010. Claude Spenser Hanna, b. Nov. 8, 1881, d. Aug. 28, 1882.  
1011. Mabel Winifred Hanna, b. Dec. 6, 1883. Instructor.  
1012. Lester Earl Hanna, b. Oct. 11, 1886.

### — 405 —

**Edwin Sawyer Antisdale**, son of Luther Bradish (No. 124), b. May 17, 1861, m. 1st June 21, 1888, Helen L. Albright Gardner (d. June 19, 1891), adopted dau. of J. H. Gardner of Centreville, Mich., m. 2d Sept. 18, 1895, (908) Stella Augusta Miner, dau. of Seth and Sally Ann (Antisdale) Miner. Dr. E. S. Antisdale was educated at Lansing and Ann Arbor, Mich., with post-graduate course in Chicago; is an oculist, res. Chicago, Ill.

### Antisdale Child.

1013. Helen Gertrude Antisdale, b. June 16, 1891.

### — 408 —

**Matie Edna Antisdale**, dau. of Edwin (No. 126), b. June 18, 1866, m. 1st March 1, 1885, Will Henry Pease (b. Canandaigua, N. Y., April 24, 1864, d. Feb. 5, 1890), m. 2d Sept. 28, 1899, Charles Reuben Kirby (b. Hillsdale, Mich., April 19, 1864), res. Hudson, Mich.

### Pease and Kirby Children.

1014. Metha Muriel Pease, b. May 14, 1886.  
1015. Ramona Veva Pease, b. Dec. 27, 1887.  
1016. Wilhelmina Helen Pease, b. Jan. 28, 1890.  
1017. Alice Antisdale Kirby, b. April 25, 1901.

### — 409 —

**Minnie Caroline Antisdale**, dau. of Edwin (No. 126), b. Nov. 14, 1870, m. Dec. 4, 1893, Nathaniel Dunbar, res. Adrian, Mich.



## FIFTH GENERATION

### Dunbar Child.

1018. Edwin Antisdale Dunbar, b. Adrian, Mich., Aug. 27, 1899.

### — 411 —

**Henry S. Gilmore**, son of David (No. 131), b. Yorkville, Racine Co., Wis., Nov. 14, 1848, m. October 6, 1875, Ella E. Curtis. He removed to Dodge Co. in 1855; educated at Wayland University, Beaver Dam, Wis., farmed until 1883, then removed to Beaver Dam. He was a member of Dodge Co., Wis., board for seven years; member of Beaver Dam council eight years; pres. of same, and of the Beaver Dam Investment Co., Sec. and Treas. of the Beaver Dam Implement Manufacturing Co.; owns a large farm in North Dakota; elected to state legislature in 1894; now (1905) is mayor of Beaver Dam City, Wis.

### Gilmore Children.

1019. Phebe A. Gilmore, b. Calamus, Dodge Co., Wis., July 10, 1877, m. Frank C. Hyde, Appleton, Wis.

1020. Dora E. Gilmore, b. Calamus, Dodge Co., Wis., July 8, 1879, m. Walter H. Clough, Donners Grove, Ill., 1904.

1021. George H. Gilmore, b. Calamus, Dodge Co., Wis., April 2, 1882; teacher, Fairmount, Ill.

1022. Belle Gilmore, b. Beaver Dam, Wis., Oct. 27, 1884.

1023. Charles Gilmore, b. Beaver Dam, Wis., Dec. 6, 1887.

1024. Elliott Gilmore, b. Beaver Dam, Wis., March 19, 1902.

### — 414 —

**Lyman Alonzo Gilmore**, son of George (No. 132), b. Racine, Wis., May 29, 1850, m. 1st, Minn., Aug. 9, 1867, Elva A. Bates (b. July 5, 1850), dau. of Henry and Betsey Bates; m. 2d S. Dak., Oct. 5, 1878, Maria Fidelia Delana (b. Jan. 9, 1860),

## ANTISELL IN AMERICA

dau. of Sylvenas and Margaret Delana. Farmer, res. El Paso De Robles, Calif. Mr. Gilmore d. 1906.

### Gilmore Children.

- 1025. Maria Pearl Gilmore, b. Jan. 18, 1871.
- 1026. Orville Henry Gilmore, b. Dec. 5, 1872.
- 1027. Infant, b. June 23, 1884, d.
- 1028. Myrtle Sophia Gilmore, b. Aug. 17, 1902.

### — 415 —

**Marcellus Alvin Gilmore**, son of George (No. 132), b. Racine, Wis., April 14, 1852, d. Madison, S. Dak., 1895, m. Lena Shook (d. S. Dak.)

### Gilmore Children.

- 1029. Emma Gilmore, m. E. A. Wilcox.
- 1030. Pearl Gilmore.
- 1031. Eddie Gilmore, d.
- 1032. Charlie Gilmore.
- 1033. Jake Gilmore, d.
- 1034. Genie Gilmore, d.

### — 417 —

**George Gilmore**, son of George (No. 132), b. Riceford, Minn., July 16, 1868, m. Lacrosse, Wis., July 29, 1892, Addie Carrier (b. Minn., March 25, 1874), dau. of William and Mary Carrier, res. Antigo, Wis. Foreman of Kellogg Lumber Manufacturing Co.'s planing mill.

### Gilmore Children.

- 1035. Roy Gilmore, b. Lacrosse, Wis., April 28, 1894.
- 1036. Ethel Gilmore, b. Lacrosse, Wis., April 23, 1899.

### — 423 —

**Katherine Gilmore**, dau. of Hiram (No. 134), b. Raymond, Racine Co., Wis., Oct. 7, 1854, m. Raymond, Wis., Feb. 2,

#### FIFTH GENERATION

1881, Alexander Monroe Laurie (b. Glasgow, Scotland, March 17, 1854), son of Robert and Katherine Laurie of Sturgeon Bay, Wis., where Robert Laurie, who owned and operated a stone quarry, d. Nov., 1890, wife living in 1906. Alexander Laurie is a steamboat captain, res. Sturgeon Bay, Wis.

#### Laurie Children.

1037. Hester Mae Laurie, b. Milwaukee, Wis., May 17, 1882.

1038. Robert Monroe Laurie, b. Sturgeon Bay, Wis., Oct. 3, 1883.

1039. Wallace Laurie, b. Sturgeon Bay, Wis., Sept. 13, 1889, d. June 12, 1891.

1040. Clifford Bennett Laurie, b. Sturgeon Bay, Wis., Aug. 17, 1891.

1041. Clyde Alex. Laurie, b. Sturgeon Bay, Wis., July 27, 1893.

#### — 424 —

**Mary Anne Gilmore**, dau. of Hiram (No. 134), b. Raymond, Racine Co., Wis., June 22, 1857, m. Raymond, Wis., Dec. 25, 1873, Theodore E. Lund (b. Raymond, Wis., May 15, 1847), son of Theodore E. and Caroline Matilda Lund. Mr. Lund is a farmer and painter, and has resided in Raymond, Wis., Florida, New Orleans and Milwaukee, Wis.

#### Lund Children.

1042. Charles George Lund, b. Jan. 20, 1879.

1043. Frederic Augustus Lund, b. Jan. 23, 1882.

1044. John Adolphus Lund, b. Nov. 1, 1887.

#### — 430 —

**Addison Howell Gilmore**, son of Wolcott (No. 136), b. Fillmore Co., Minn., July 19, 1859, m. Burr Oak, Ia., Sept. 5, 1880, Catherine Julia Lamb (b. Cattaraugus Co., N. Y., Dec. 20, 1860), dau. of Rensselaer Lealdus and Ann Lamb. He was

## ANTISELL IN AMERICA

for two years a representative in the Minn. legislature; now resides at Nicolaus, Cal., where for the last five years he has farmed 1140 acres of land in the center of the Sacramento valley, which he appreciates after living among the snow banks of Minn.

### Gilmore Children.

1045. \*Walter Vernon Gilmore b. Fillmore Co., Minn., June 10, 1881.

1046. Ethel Geneva Gilmore, b. Fillmore Co., Minn., Jan. 24, 1883, d. Feb. 8, 1883.

1047. Ella Mae Gilmore, b. Fillmore Co., Minn., March 29, 1884.

1048. Ralph Rensselaer Gilmore, b. Fillmore Co., Minn., May 9, 1887.

### — 431 —

**Vernon Henry Gilmore**, son of Wolcott (No. 136), b. Fillmore Co., Minn., June 29, 1861, m. Mabel, Minn., Oct. 20, 1882, Minnie Elizabeth Lamb (b. Cattaraugus Co., N. Y., May 2, 1863), dau. of Rensselaer Lealdus and Ann (Clarey) Lamb, res. Riceford, Minn., 1861 to 1880; Mabel, Minn., to 1901; San Jose, Cal., to 1906; now is at Sacramento, Cal., where he is a wholesale hardware dealer and stock clerk. Has held township offices and pres. of school board.

### Gilmore Child.

1049. Lela Mamie Gilmore. b. Mabel, Minn., July 7, 1885. Teacher in California.

### — 432 —

**Mary Phebe Gilmore**, dau. of Wolcott (No. 136), b. Fillmore Co., Minn., Oct. 27, 1869, m. Spokane, Wash., Sept. 13, 1889, Fred Potter (b. Fillmore Co., Minn., Jan. 16, 1861), son of Maxon L. and Adelaide F. (Griswold) Potter. He is an engineer; res. Hollywood, Calif.

## FIFTH GENERATION

### — 434 —

**Norman Wolcott Gilmore**, son of Wolcott (No. 136), b. Houston Co., Minn., Sept. 29, 1873, m. Mabel, Fillmore Co., Minn., Nov. 12, 1897, Mollie A. Michaelson (b. Lanesboro, Minn., Jan. 31, 1875), dau. of Helge Andrew and Caroline (Anderson) Michaelson. Farmer. Pres. of school board; res. Sacramento, Calif.

### Gilmore Children.

1050. Garland Wilford Gilmore, b. Sept. 28, 1898.  
1051. Esther Victoria Gilmore, b. Nov. 15, 1900.

### — 435 —

**Oscar William Gilmore**, son of Wolcott (No. 136), b. Mabel, Minn., 1877, m. Sioux Falls, S. Dak., March 20, 1900, Julia M. Michaelson (b. Lanesboro, Minn., May 7, 1881), dau. of Helge Andrew and Caroline (Anderson) Michaelson. Farmer. Res. Humboldt, S. Dak.

### Gilmore Child.

1052. Lily Marjorie Gilmore, b. Humboldt, S. Dak., July 26, 1901.

### — 440 —

**Leonard Wolcott Waite**, son of Mary Ann (No. 137). b. Mabel, Minn., Oct. 30, 1857, m. Caledonia, Minn., April 16, 1885, Alberta Christina Carrier (b. near Yucatan, Minn., Jan. 27, 1867), dau. of William and Mary Ann (Lewis) Carrier; res. Lacrosse, Wis.

### Waite Children.

1053. Vera Fernetta Waite, b. Yucatan, Minn., April 17, 1886.  
1054. Herbert Leonard Waite, b. Riceford, Minn., Nov. 10, 1888.

— 446 —

**Emily Electa Antisdell**, dau. of Asa (No. 139), b. Girard, Pa., Jan. 5, 1844, m. Charles B. Pender, railroad conductor, res. Binghamton, N. Y.

**Pender Children.**

1055. \*Minnie C. Pender, b. Alabama, 1860.

1056. Elmer E. Pender, b. Hamilton, O., d. Morristown, Ind., age 9 years.

1057. \*Caroline Estelle Pender, b. Connersville, Ind., about 1875.

1058. Charles B. Pender, b. Hamilton, O., March 29, 1877. Painter, Binghamton, N. Y.

1059. Leona Blanche Pender, b. Binghamton, N. Y., May 10, 1880.

— 447 —

**John Palmer Tisdell**, son of Asa (No. 139), b. Girard, Pa., m. 1876, E. E. Carr, (b. Penn Yan, N. Y., 1846), dau. of John J. and Fanny Jane Carr. He enlisted in the 2nd Ohio Independent Battery of Conneaut, Ohio, was in service four years and sixteen days, under Capt. F. J. Carlin in Civil War. John P. resides at Alfred, N. Y. Has been U. S. Mail Contractor 20 years.

— 450 —

**Harriet Ann Kingsland**, dau. of Hannah (No. 140), b. Hastings, N. Y., Nov. 13, 1874, m. Eckford, Mich., Oct. 1, 1854, Luther Rogers (farmer), he d. Homer, Mich., May 13, 1906. Mrs. Rogers res. Galien, Mich.

**Rogers Children.**

1060. Herbert E. Rogers, res. Homer, Mich., has one child, 1456, Maude Rogers, musician, Davenport, Ia.

1061. Myrta M. Rogers, m. A. H. Anson, res. Galien, Mich.

FIFTH GENERATION

— 451 —

**Edward L. Kingsland**, son of Hannah (No. 140), b. Hastings, N. Y., Feb. 22, 1838, m. Eckford, Mich., 1862, Mazy L. Chase, (d. St. Joseph, Mich., Nov. 15, 1907). Edward L. Kingsland, retired farmer, has been in State Legislature and Supt. of Schools of Berrien Co., Mich.

**Kingsland Child.**

1062. Margaret Kingsland, (musician), m. Wm. Snyder.

— 452 —

**William A. Kingsland**, son of Hannah (No. 140), b. Hastings, N. Y., Feb. 22, 1840, m. Nellie Brownlee. He d. while on a visit to his sister at Galien, Mich., after an illness of three hours. He served in the 12th Wis. Infantry in the Civil War and was with Sherman on his March to the Sea.

**Kingsland Child.**

1063. Edna Kingsland, m. Albert Neff, (farmer), res. Bucklin, Mo.

— 453 —

**Henry Moodey**, son of Elmira (No. 142), b. June 4, 1838, m. Sept. 26, 1866.

**Moodey Child.**

1064. \*Frank Moodey, b. Feb. 12, 1869.

— 456 —

**Helen Moodey**, dau. of Elmira (No. 152), b. April 29, 1843, m. Sept. 16, 1874, — McFarland, m. 2nd July 3, 1906, — Potter, res. Los Angeles, Cal.

**McFarland Children.**

1065. Jessie McFarland, b. Oct. 16, 1876.

1066. Arthur McFarland, b. April 4, 1879, d. Nov. 11, 1890.

ANTISELL IN AMERICA

— 458 —

**Ida Moodey**, dau. of Elmira (No. 142), b. May 2, 1849, m. ——— Brasted. She d. March 26, 1877.

**Brasted Child.**

1067. Amy Brasted, m. ——— Swaim, res. Liverpool, Neb.

— 461 —

**Dorcas Ann Antisdel**, dau. of Lawrence (No. 143), m. 1863, H. C. Rogers, who was post-master at West Warren, Pa., many years. Dorcas d. Sept. 18, 1883.

**Rogers Child.**

1068. \*Frances Rogers, b. June 5, 1879.

— 464 —

**Frances Amelia Antisdel**, dau. of Lawrence (No. 143), b. West Warren, Pa., April 8, 1850, m. 1st 1867, Horace Brainard, (d. April 24, 1894). He was sergeant in Co. G. 5th N. Y. Cavalry, Civil War. m. 2nd 1896, Dr. Lawson Frisbie of Pottsville, Pa., (d. six months). m. 3rd 1900, Freeman N. Dixon of Wysox, Pa. Corporal in Co. B. 132 Regt. Pa. Vol. Civil War.

— 465 —

**Asa Lawrence Antisdel**, son of Lawrence (No. 143), b. West Warren, Pa., Aug. 11, 1854, m. March 13, 1875, Eveline S. Wells, (b. Orwell, Pa., April 10, 1853), res. Prescott, Ia.

**Antisdel Children.**

1069. \*Clara Belle Antisdel, b. May 2, 1876.

1070. \*Arthur Winne Antisdel, b. Jan. 25, 1884.

1071. \*Lulu Emma Antisdel, b. March 26, 1888.

1072. Lynn Wells Antisdel, b. April 17, 1890.

1073. Leon Andrew Antisdel, b. April 17, 1890.



## FIFTH GENERATION

### — 466 —

**Wellington Leslie Antisdel**, son of Lawrence (No. 143), b. West Warren, Pa., Nov. 3, 1857, m. Dec. 6, 1875, Amanda E. White, (b. Sept. 27, 1857), of Stevensville, Pa. Farmer, res. Carl, Adams Co., Ia.

#### Antisdel Children.

1074. \*Rosa W. Antisdel, b. Carl, Ia., Aug. 16, 1882.

1075. Hazel O. Antisdel, b. Carl, Ia., June 19, 1890, d. Oct. 20, 1891.

1076. Lewis B. Antisdel, b. Carl, Ia., Jan. 23, 1895.

### — 467 —

**Charles Clarence Antisdel**, son of Lawrence (No. 143), b. West Warren, Pa., Oct. 29, 1859, m. Ulster, Pa., July 4, 1881, Delphine L. Snyder, (b. July 23, 1863). Hotel, Carl, Ia.

#### Antisdel Children.

1077. \*George L. Antisdel, b. West Warren, Pa., Dec. 7, 1882.

1078. Fred L. Antisdel, b. Carl, Ia., April 17, 1890.

### — 468 —

**Hannah Adelaide Tyrrell**, dau. of Electa (No. 144), b. Nov. 14, 1845, m. 1872, John P. Kinney, (b. March 27, 1844, d. 1903). In the Civil War from 1861-65, 2nd Lieut. Co. G. 50th Regt. Penn. Vol. Mrs. Kinney resides at Warren Center, Pa.

### — 470 —

**Ella B. Antisdel**, dau. of William (No. 145), b. West Warren, Pa., June 6, 1851, m. Oct. 5, 1870, Steven Edgar Bowen, farmer, res. West Warren, Pa.

#### Bowen Child.

1079. \*Iza E. Bowen, b. West Warren, Pa., Nov. 1, 1873.

ANTISELL IN AMERICA

— 471 —

**William Delmer Antisdel**, son of William (No. 145), b. West Warren, Pa., Dec. 11, 1855, m. Florence Bowen, d. Jan. 6, 1898.

— 472 —

**John B. Antisdel**, son of William (No. 145), b. West Warren, Pa., March 25, 1867, m. West Warren, Pa., Dec. 2, 1887, Edith Taylor.

**Antisdel Children.**

1080. Louis William Antisdel, b. West Warren, Pa., Aug. 31, 1888.

1081. Miles Delmer Antisdel, b. West Warren, Pa., Sept. 16, 1893.

— 473 —

**Frederick Lawrence Tisdel**, son of Lawrence (No. 149), b. Conn., Aug. 21, 1819, m. Nancy McCamley, (b. Wyoming Co., Pa., 1822), dau. of Daniel and Ellen (Culver) McCamley. He was a master mechanic, res. Wyoming Co., Pa., d. Oct., 1901.

**Tisdel Children.**

1082. \*Armena Tisdel, b. 1844.

1083. \*Elizabeth Caroline Tisdel, b. April 28, 1846, Centermoreland, Pa.

1084. Hannah Tisdel, b. 1849, d. 1863.

1085. \*George W. Tisdel, b. Oct. 23, 1850, North Moreland, Pa.

1086. \*Lawrence F. Tisdel, b. 1853.

1087. Emma Tisdel, b. 1855, m. Kilmer, d. Crellin, Md., 1906.

— 474 —

**Hannah Betsey Tisdel**, dau. of Lawrence (No. 149), b.

#### FIFTH GENERATION

Ariel, Pa., Dec. 18, 1820, m. Bethany, Pa., March 1, 1841, Harrison Hamlin Bonham, (b. Whites Valley, Pa., Sept. 15, 1820), son of John and Sarah Bonham. Farmer, res. Mount Pleasant, Wayne Co., Pa. Mrs. Bonham d. July 30, 1901, Whites Valley, Pa.

#### Bonham Children.

1088. Luana Armena Bonham, b. Whites Valley, Pa., Aug. 12, 1843, d. Sept. 10, 1860, Valparaiso, Ind.

1089. Warren Andrew Bonham, b. Whites Valley, Pa., May 12, 1845, d. April 11, 1865, Preston Center, Pa.

1090. Victor Alphonso Bonham, b. Whites Valley, Pa., Dec. 21, 1846.

1091. Prudence Jane Bonham, b. Whites Valley, Pa., Nov. 8, 1848.

1092. John Cyrus Bonham, b. Whites Valley, Pa., Sept. 19, 1850, d. May 16, 1885, Kansas City, Mo.

1093. Alice Almira Bonham, b. Whites Valley, Pa., July 4, 1852.

1094. Herman Zedekiah Bonham, b. Whites Valley, Pa., Oct. 30, 1855.

1095. Elton J. Bonham, b. Whites Valley, Pa., Feb. 26, 1861, d. June 27, 1862, Whites Valley, Pa.

#### — 478 —

**Mary Amanda Tisdell**, dau. of Lawrence (No. 149), b. Salem, Pa., March 6, 1826, m. Nov. 19, 1843, Robert Chauncey Glosenger, (d. April 13, 1899), son of John Glosenger. Mrs. Glosenger, d. Sept. 29, 1881.

#### Glosenger Children.

1096. \*Leonora L. Glosenger, b. Aug. 4, 1845.

1097. \*Charles B. Glosenger, b. March 4, 1848.

1098. Lawrence W. Glosenger, b. Aug. 5, 1850, d. Nov. 7, 1851.

#### ANTISELL IN AMERICA

1099. Franklin P. Glosenger, b. Dec. 11, 1853, d. Oct. 24, 1894, m. Alice Harris.
1100. Armenia A. Glosenger, b. Sept. 13, 1855, d. Feb. 11, 1867.
1101. \*Lina Elicia Glosenger, b. Nov. 10, 1858, Hamlington, Wayne Co., Pa.
1102. \*Emogene Glosenger, b. April 23, 1861, Salem, Wayne Co., Pa.
1103. \*Mary A. Glosenger, b. April 20, 1863.
1104. \*John C. Glosenger, b. Sept. 3, 1865, Salem Corners, Pa.
1105. \*Irene Glosenger, b. May 24, 1868, Ariel, Pa.
1106. \*Anna B. Glosenger, b. July 16, 1871, Hemlock Hollow, Pa.

#### — 479 —

**Esther Tisdell**, dau. of Lawrence (No. 149), b. Wayne Co., Pa., Dec. 1, 1827, m. 1st Oct. 11, 1852, James Thornton, son of Peleg Thornton, of Candor, N. Y., m. 2nd Paupack, Pa., April 7, 1872, Newton Kimble. She d. Jan. 9, 1902 at Hawley, Pa.

#### Thornton Children.

1107. \*Imogene Marie Thornton, b. Salem, Pa., July 11, 1853.
1108. \*Almina Alice Thornton, b. Detroit, Mich., Aug. 7, 1858.
1109. \*Charles Marchisi Thornton, b. Detroit, Mich., Aug. 1, 1859.
1110. William Edward Thornton, b. Detroit, Mich., Aug. 1, 1859, d. Aug. 1, 1859.
1111. \*James Franklin Thornton, b. Detroit, Mich., Sept. 20, 1861.
1112. \*Eleanor Leona Thornton, b. Detroit, Mich., Sept. 23, 1863.
1113. \*Anna Belle Kimble, b. Paupack, Pa., March 24, 1873.

## FIFTH GENERATION

### — 480 —

**Luther W. Tisdel**, son of Lawrence (No. 149), b. Ariel, Wayne Co., Pa., July 25, 1829, m. July 6, 1858, Ann Troub, (b. April 13, 1823). Machinist, res. Scranton, Pa., d. Feb. 19, 1906.

#### Tisdel Children.

1114. Theodore W. Tisdel, b. Scranton, Pa., Dec. 4, 1859, d. April 11, 1871.

1115. \*Jennie B. Tisdel, b. Binghamton, Pa., Aug. 16, 1862.

1116. \*Frank A. Tisdel, b. Watertown, Pa., March 27, 1865.

1117. Herbert Tisdel, b. Scranton, Pa., July 6, 1868, d. April 4, 1869.

1118. \*Arthur L. Tisdel, b. Scranton, Pa., Aug. 15, 1870.

### — 481 —

**Abner G. Tisdel**, son of Lawrence (No. 149), b. Wayne Co., Pa., Dec. 13, 1830, m. Dec. 24, 1859, Cordelia L. Baty, dau. of Wm. Baty, of Scranton, Pa. Mr. Tisdel has been a worker in electricity. In 1853 he built an electric car, and claimed that the time would come when electricity would take the place of steam, for which he was called a fanatic; res. 203 Pulaski St., Brooklyn, N. Y.

#### Tisdel Children.

1119. Ida May Tisdel, b. Oct. 3, 1860.

1120. Carrie E. Tisdel, b. Sept. 4, 1862.

1121. Tracey A. Tisdel, b. Oct. 20, 1866. Photographer, Brooklyn, N. Y.

1122. Bessie V. Tisdel, b. Nov. 12, 1878.

### — 483 —

**Amanda Tisdel**, dau. of Lawrence (No. 149), b. Wayne Co., Pa., July 31, 1834, m. Honesdale, Pa., Jan. 25, 1855, Uriah

## ANTISELL IN AMERICA

Heth Bonham, (b. Whites Valley, Pa., June 25, 1826), son of John and Sarah Bonham. Res. Whites Valley, Pa., P. O. Herrick Center, Pa.

### Bonham Children.

1123. \*Lawrence Washington Bonham, b. Whites Valley, Pa., Nov. 29, 1855.

1124. Harriet Ann Bonham, b. Whites Valley, Pa., Mch. 15, 1858, d. July 11, 1865.

1125. Luana Aurelia Bonham, b. Whites Valley, Pa., April 21, 1861.

1126. Horace Lee Bonham, b. Whites Valley, Pa., Sept. 28, 1863, d. Aug. 2, 1865.

1127. Ellory Judson Bonham, b. Whites Valley, Pa., Jan. 20, 1867.

1128. Carlton Lee Bonham, b. Whites Valley, Pa., Aug. 17, 1869, m. July 4, 1906.

1129. \*Hattie May Bonham, b. Whites Valley, Pa., April 21, 1875.

## — 484 —

Armenia Tisdell, dau. of Lawrence (No. 149), b. Wayne Co., Pa., July 31, 1834, m. Almon Carpenter, son of Chas. Carpenter. She d. March 10, 1861.

### Carpenter Children.

1130. Harriet Carpenter, d. 1904.

1131. Chas. C. Carpenter.

## — 486 —

Bethuel I. Tisdell, son of Lawrence (No. 149), b. Wayne Co., Pa., Dec. 11, 1838, m. April 2, 1864, Eliza Jane Monroe. He d. March 16, 1906, Ithaca, N. Y. He was connected with the Ithaca Calender Clock factory forty years. "The community is better for his having been an honored and beloved member of it."

## FIFTH GENERATION

### Tisdell Child.

1132. Carrie May Tisdell.

#### — 487 —

**George W. Tisdell**, son of Lawrence (No. 149), b. Wayne Co., Pa., Oct. 24, 1840, m. Nov. 18, 1867, Martha E. Coover, dau. of Andrew Coover. He served on board United States ship "Ohio" from Aug. 13, 1862, to Oct. 15, 1863, during the Civil War. He has been located at Scranton, Binghamton and Yonkers, N. Y., as machinist, gunsmith and toolmaker. Engineer in oil region at Titusville, is now (1907) dealer in machinery at Ariel, Pa., and proprietor of a large stock farm. Is Vice President of Farmers and Mechanics bank at Honesdale, Pa.

#### — 488 —

**Samuel R. Tisdell**, son of Lawrence (No. 149), b. Ariel, Wayne, Co., Pa., Jan. 16, 1844, m. Scranton, Pa., Oct. 1, 1869, Mary Catharine Mann, (b. Ariel, April 26, 1852), dau. of Jesse and Margaret (Slyker) Mann. He was a clock maker from 1868-76, a dealer in fire-arms, bicycles, sewing machines, sporting goods, etc., at Ithaca, N. Y.

### Tisdell Children.

1133. Lelah May Tisdell, b. Ithaca, N. Y., Aug. 21, 1882, m. Dick Dispatch.

1134. Eva Tisdell, b. Ithaca, N. Y., Nov. 6, 1883, m. Hoch.

1135. Eugene S. Tisdell, b. Ithaca, N. Y., Nov. 14, 1893.

#### — 492 —

**Arthur Antisdell**, son of Dan (No. 152), b. Cherry Valley, Otsego Co., N. Y., June 17, 1837, d. Jan. 4, 1875, m. Nettie Butler. Mrs. Antisdell m. again, Mr. Fredenburgh.

## ANTISELL IN AMERICA

### Antisdel Child.

1136. Maude Antisdel, m. Clarence Holmes, Atty., Worcester, N. Y.

### — 493 —

Albert Antisdel, son of Dan, (No. 152), b. Cherry Valley, Otsego Co., N. Y., 1840 or 1841, m. Miss Bradford. He d. 1906, was manager of American Express, Chicago, Ill. She is a prominent member of Colonial Dames of that city.

### Antisdel Child.

1137. Lloyd Antisdel, traveling salesman.

### — 495 —

Henry Backus Tisdale, son of John Goodwill (No. 155), b. Alexander, N. Y., Dec. 16, 1840, m. St. Paul, Minn., Sept. 1, 1875, Gertrude M. Strong, (b. Stockbridge, Madison Co., N. Y., Sept. 11, 1855), dau. of Julius A. and Caroline M. (Powers) Strong. Mr. Tisdale spent most of his life in the lumber business. Senior member of Tisdale Bro's., Mankato, Minn., one of the firm of Kirby, Langworthy & Co. of Milwaukee, Wis., manufacturers of machinery, res. St. Paul, Minn.

### Tisdale Children.

1138. \*Frank Strong Tisdale, b. Mankato, Minn., Aug. 1, 1876.

1139. \*Agnes Gertrude Tisdale, b. Mankato, Minn., Nov. 29, 1878.

1140. Julia Caroline Tisdale, b. Mankato, Minn., March 14, 1880.

1141. Isabel A. Tisdale, b. Mankato, Minn., July 31, 1881.

1142. Henry Howard Tisdale, b. St. Paul, Minn., April 28, 1884.

1143. Elma Goodwill Tisdale, b. St. Paul, Minn., Aug. 9, 1887, d. Dec. 20, 1895, St. Paul, Minn.



## FIFTH GENERATION

### — 496 —

**John Francis Tisdale**, son of John Goodwill (No. 155), b. Alexander, N. Y., May 2, 1842, m. Nov. 26, 1865, Harriet Esther Clark, dau. of Rev. W. E. and Mary (Wright) Clark. In lumber business with his brother at Mankato, Minn., later in same business at Milwaukee, Wis., Kansas City, Mo., and Chicago, Ill., returning to Milwaukee in 1896, d. there March 10, 1898.

### Tisdale Children.

1144. George Francis Tisdale, b. Milwaukee, Wis., 1867, m. Marię Prezenebel.

1145. Grace L. Tisdale, b. Milwaukee, Wis., 1869, m. J. M. Wilson.

1146. May Louise Tisdale, b. Mankato, Minn., 1874, m. R. G. Evans.

1147. Will Goodwill Tisdale, b. Mankato, Minn., 1877.

### — 502 —

**James Monroe Tisdale**, son of William Cushman (No. 159), b. Darien, N. Y., May 20, 1851, m. Jan. 2, 1872, Addie Mattason, dau. of S. P. Mattason, (d. Darien, N. Y., March 6, 1888). Bus., bill posting, res. Freeport, Ill.

### Tisdale Children.

1148. \*Myrtie B. Tisdale, b. Darien, N. Y., Sept. 25, 1874.

1149. Louis Glenn Tisdale, b. Darien, N. Y., March 24, 1876, d. Dec. 22, 1902.

1150. Leon Mattason Tisdale, b. Darien, N. Y., Oct. 8, 1877.

1151. \*Laura Ett Tisdale, b. Darien, N. Y., Aug. 8, 1880.

1152. Arthur Cushman Tisdale, b. Darien, N. Y., Dec. 10, 1882, adopted by Norton, E. Bethany, N. Y.

1153. Elmira Mary Tisdale, b. Darien, N. Y., Jan. 6, 1884.

ANTISELL IN AMERICA

1154. Harry LeRoy Tisdale, b. Darien, N. Y., Nov. 8, 1886, adopted by Hunn, Batavia, N. Y.

— 503 —

Ella Betsie Tisdale, dau. of William Cushman (No. 159), b. Darien, N. Y., April 12, 1853, m. East Pembroke, Genesee Co., N. Y., Nov. 10, 1874, Martin Luther Butler, (b. Bethany, Genesee Co., May 13, 1851), son of S. W. Butler. Mrs. Butler d. White Bird, Idaho, Sept. 27, 1903. Mr. Butler is fruit raising at Goff, Idaho.

Butler Children.

1155. Raymond H. Butler, b. Darien, N. Y., Aug. 14, 1875, res. Miles City, Montana.

1156. \*Ione Ett Butler, b. Darien, N. Y., Sept. 11, 1877.

1157. Park Forest Butler, b. Denver, Idaho, Aug. 17, 1889, res. Miles City, Montana.

1158. Liela Ella Butler, b. Denver, Idaho, July 18, 1892.

— 504 —

Horace G. Tisdale, son of William Cushman (No. 159), b. Darien, N. Y., Sept. 10, 1855, m. April 30, 1883, Gussie Thompson, res. Pecatonica, Ill.

Tisdale Child.

1159. Roy P. Tisdale, b. Pecatonica, Ill.

— 506 —

James Monroe Tisdal, son of Elias Lee (No. 160), b. Alexander, Genesee Co., N. Y., July 12, 1840, m. Belvidere, Ill., Nov. 25, 1865, Amanda Clark, (b. Feb. 14, 1841), dau. of O. D. Clark. James Monroe resided for many years at Rock Springs, Wyoming, where he was Assistant Supt. of the coal department of the U. P. R. R. He d. at Hammond, La., Feb. 13, 1897.

## FIFTH GENERATION

### Tisdal Children.

1160. \*Clark James Tisdal, b. Leroy, Ill., March 10, 1867.

1161. \*Frederick Monroe Tisdal, b. Belvidere, Ill., Jan. 7, 1869.

### — 507 —

**Clara Tisdal**, dau. of Elias Lee (No. 160), b. Alexander, N. Y., m. 1st (513) Grove Tisdale, (b. May 9, 1850, d. Nov. 23, 1902), son of Bradley and Ellen Louise (Marsh) Tisdale, divorced; m. 2nd William Hubble of Belvidere, Ill.

### Tisdale Child.

1162. Nina Tisdale.

### — 508 —

**Helen Sophia Tisdale**, dau. of Bradley Goodwill (No. 161), b. Romulus, Wayne Co., Mich., Dec. 9, 1839, m. Wyoming, N. Y., Nov. 19, 1861, Thomas Jefferson Washburn, (b. Attica, N. Y., Feb. 24, 1844), son of Calvin T. and Abby Jane (Gray) Washburn. Mr. Washburn was a harness maker, d. Battle Creek, Mich., Feb. 9, 1873. Mrs. W. res. Battle Creek.

### Washburn Children.

1163. Ella Gray Washburn, b. Sept. 21, 1862, d. May 29, 1889.

1164. Wesley Merlin Washburn, b. June 18, 1864, d. Aug. 4, 1899.

### — 510 —

**George Marsh Tisdale**, son of Bradley Goodwill (No. 161), b. Batavia, N. Y., July 11, 1844, m. Rochester, N. Y., Jan. 8, 1863, Helen B. Moulton, (b. Alexander, Genesee Co., N. Y., 1843), dau. of Hon. Elbridge Gerry Moulton. Helen B. is of military ancestry, grandfather in the war of 1812. Her gr.-gd.-father and gr.-gr.-gd.-father were officers in the Revolutionary

## ANTISELL IN AMERICA

War. Moulton family entitled to a coat-of-arms. Mr. Tisdale dealt in lumber in Baltimore, Md., d. Hummelston, Pa., Jan. 12, 1894.

### Tisdale Children.

1165. Elbridge Gerry Tisdale, b. Milwaukee, Wis., Oct. 21, 1873, d. Dec. 27, 1873.

1166. \*Edith Isabel Tisdale, b. Milwaukee, Wis., April 6, 1875.

1167. \*Franklin Moulton Tisdale, b. Buffalo, N. Y., April 3, 1880.

### — 511 —

**Frank Tisdale**, son of Bradley Goodwill (No. 161), b. Batavia, N. Y., Dec. 14, 1846, unm. Enlisted in the Civil War, Oct., 1864, mustered out June 24, 1865, joined Sherman's army at Atlanta, Ga., and remained with the army until after the Grand Review at Washington, D. C. By trade a printer, claims res. Chicago, Ill., in Milwaukee, Wis., 1906.

### — 512 —

**Lewis Cass Tisdale**, son of Bradley Goodwill (No. 161), b. Batavia, N. Y., May 12, 1848, m. Rosa Cass, (b. June 2, 1846), bus., expert accountant, res. Waumatos, Wis.

### Tisdale Children.

1168. Lulu Tisdale, b. July 8, 1872, d. Jan. 8, 1876.

1169. Grace Tisdale, b. Feb. 29, 1876, d. Aug. 28, 1881.

1170. Lewis Cass Tisdale, Jr., b. Sept. 10, 1880, Physician and Surgeon, Milwaukee, Wis.

### — 513 —

**Grove Tisdale**, son of Bradley Goodwill (No. 161), see (No. 507).

### — 520 —

**Chester Tisdal**, son of Lucien (No. 164), b. July 8, 1840, m. Sept. 30, 1863, Theda Atkinson, res. Burr Oak, Mich.

## FIFTH GENERATION

### Tisdell Children.

- 1171. William E. Tisdell, b. June 17, 1864, d. July 8, 1868.
- 1172. \*Cora B. Tisdell, b. June 14, 1866.
- 1173. \*Lucien O. Tisdell, b. April 3, 1868.
- 1174. Lizzie M. Tisdell, b. Oct. 6, 1870.
- 1175. Homer A. Tisdell, b. Nov. 17, 1872.
- 1176. Eben L. Tisdell, b. Jan. 26, 1876.
- 1177. Arthur G. Tisdell, b. May 6, 1880, d. Aug. 8, 1894.
- 1178. Julia A. Tisdell, b. April 4, 1884.

### — 521 —

**Irwin Tisdell**, son of Lucien (No. 164), b. June 7, 1842, m. 1st April 23, 1873, Anna Johnson, (d. Oct. 23, 1889), m. 2nd Sept. 8, 1891, Mrs. Alma Emerson.

### — 522 —

**Charles Tisdell**, son of Lucien (No. 164), b. Aug. 26, 1853, m. Sept. 20, 1878, Mary Wright, res. Michigan City, Ind.

### Tisdell Children.

- 1179. Edythe Tisdell, b. Sept. 9, 1879.
- 1180. Betsey Ann Tisdell, b. July 19, 1881.
- 1181. Guy Tisdell, b. May 8, 1883.
- 1182. Walter Tisdell, b. July 28, 1886.

### — 524 —

**Julia Ann Gilman**, dau. of Martin Luther (No. 167), b. Manchester, Conn., Nov. 7, 1836, m. Nov. 18, 1856, Francis Hayes of East Hartford, (b. Sept. 19, 1831, d. April 15, 1889), res. South Windsor, Conn. thirty-two years, removed to South Manchester, Conn.

### Hayes Children.

- 1183. \*Charles Albert Hayes, b. E. Hartford, Conn., Sept. 16, 1857.

ANTISELL IN AMERICA

1184. \*Edward Everett Hayes, b. E. Hartford, Conn.,  
Apr. 12, 1859.

1185. \*Delcena Maria Hayes, b. E. Hartford, Conn.,  
Sept. 3, 1861.

1186. \*Clara Adella Hayes, b. E. Hartford, Conn., Jan.  
12, 1864.

1187. \*Almeron Gilman Hayes, b. E. Hartford, Conn.,  
Oct. 30, 1865.

1188. \*Florence Mabel Hayes, b. E. Hartford, Conn.,  
May 17, 1868.

1189. \*Julia Frances Hayes, b. E. Hartford, Conn., Aug.  
12, 1872.

— 525 —

**Orlando Martin Gilman**, son of Martin Luther (No. 167),  
b. Manchester, Conn., Sept. 20, 1838, m. Nov. 12, 1861, Mrs.  
Sarah Elmore. Farmer, res. Manchester, Conn.

**Gilman Children.**

1190. \*Edith Clara Gilman, b. Oct. 6, 1863.

1191. \*Martin Luther Gilman, b. July 3, 1868.

— 526 —

**Clarissa Maria Gilman**, dau. of Martin Luther (No. 167),  
b. Manchester, Conn., Dec. 19, 1841, m. David Parker, d. April  
8, 1892, bus. insurance.

**Parker Child.**

1192. Esther Gilman Parker.

— 527 —

**Edwin Erasmus Gilman**, son of Martin Luther (No. 167),  
b. Manchester, Conn., Feb. 20, 1845, m. 1st Minnie McLean,  
2d Adelia Rockwell.

## FIFTH GENERATION

### Gilman Children.

1193. \*Almeron McLean Gilman, b. Buckland, Conn., Oct. 25, 1871.  
1194. \*Edwin Russell Gilman, b. Buckland, Conn., April 14, 1875.  
1195. Charles Gilman, b. Buckland, Conn., June 4, 1878.  
1196. Burdette Clinton Gilman, b. Buckland, Conn., March 3, 1880.  
1197. \*Edna Gilman, b. Buckland, Conn., Aug. 12, 1883.

### — 533 —

Henry Martin Gilman, son of Solomon (No. 169), b. Charlestown, O., Oct. 12, 1835, m. Charlestown, O., Oct. 27, 1851, Alice Jones (b. Wales, July 15, 1837), dau. of Watkin and Catharine Jones. Farmer, res. Charlestown, O.

### Gilman Children.

1198. Edward Everett Gilman, b. Charlestown, O., 1863, d. April 3, 1898.  
1199. Walter Bennett Gilman, b. Charlestown, O., July 4, 1865, d. March 1, 1882.

### — 534 —

Frances Gilman, dau. of Solomon (No. 169), b. Charlestown, O., d. Sept., 1904, Redlands, Cal., m. Amos Jackson of Streator, Ill. After his death, she, with her daughter Emma, kept private school in Redlands, Cal.

### Jackson Children.

1200. Mary Jackson, b. Streator, Ill., m. res. Streator, Ill.  
1201. Emma Jackson, b. Streator, Ill., res. Redlands, Cal.  
1202. Son.  
1203. Son.

### — 535 —

Dexter Gilman, son of Solomon (No. 169), b. Charles-

## ANTISELL IN AMERICA

town, O., March 8, 1845, m. Mary E. Kirtland (b. Charlestown, O., Dec. 9, 1843), dau. of Hezekiah and Almira (Denison) Kirtland. Farmer, res. Charlestown, O., d. Jan. 4, 1887, widow, res. Ravenna, O.

### Gilman Child.

1204. Helen A. Gilman, b. Charlestown, O., Oct. 22, 1877.

## — 536 —

**Sarah Ann Cady**, dau. of Phebe (No. 174), b. Madison O., July 11, 1817, m. John Merrill, carpenter (b. June 1, 1797, d. Geneva, Neb., Dec. 10, 1886). They resided in Ind., Ill., Wis. and lastly in Geneva, Neb., where she d. Oct. 27, 1897.

### Merrill Children.

1205. \*Phebe Alzina Merrill, b. Lake George, Ind., Feb. 2, 1840.

1206. William Merrill, b. Lake George, Ind., July 9, 1841.

1207. Sophia Merrill, b. Warren, Ill., Feb. 11, 1843, d. Nov., 1882.

1208. Emory Merrill, b. Warren, Ill., April 29, 1845, unm.

1209. Joseph Merrill, b. Warren, Ill., May 23, 1847, d. Dec. 3, 1867.

1210. Curtis Merrill, b. Warren, Ill., March 15, 1850, d. May 5, 1852.

1211. Ann Merrill, b. Warren, Ill., April 14, 1852, d. Aug. 15, 1905. m. McDevitt.

1212. \*Emily Merrill, b. Monroe, Wis., July 30, 1854.

1214. \*Ellen Merrill, b. Monroe, Wis., Nov. 10, 1859.

## — 538 —

**Curtis Tisdal Cady**, son of Phebe (No. 174), b. Madison, O., March 22, 1822, m. Madison, O., Nov. 19, 1848, Electa



#### FIFTH GENERATION

Parker Downing (b. Leroy, O., Feb. 1, 1828, d. Lansing, Mich., Sept. 29, 1884), dau. of Phineas and Lucinda (Hanks) Downing. Curtis Cady removed to Lansing, Mich., May, 1855, where he died Oct. 13, 1895. He was a mechanic, owner of a foundry.

#### Cady Children.

1215. Henry Parker Cady, b. Madison, O., April 20, 1850, d. Lansing, Aug. 20, 1856.

1216. \*Wilford Edgar Cady, b. Madison, O., Oct. 30, 1852.

1217. Oscar Newton Cady, b. Lansing, Mich., July 6, 1855, d. Lansing, Sept. 5, 1857.

1218. Frankie Curtis Cady, b. Lansing, Mich., Jan. 27, 1858, d. Lansing, Feb. 20, 1858.

1219. Clara Bell Cady, b. Lansing, Mich., Sept. 9, 1861, d. Lansing, Feb. 3, 1865.

1220. Maude Mary Cady, b. Lansing, Mich., Sept. 11, 1867, m. Ed. Rummel Dec. 31, 1888.

1221. Claude Melvil Cady, b. Sept. 11, 1867, d. May 11, 1868.

#### — 539 —

**Freeman Cady**, son of Phebe (No. 174), b. Madison, O., Oct. 30, 1824, m. Philadelphia, Pa., Ellen Kennedy (d. Philadelphia). Freeman was one of the earliest telegraphers, d. Madison, O.

#### Cady Children.

1222. Claybourne Cady, b. Phil., Pa., d. in Civil War.

1223. Florence T. Cady, b. Phil., Pa., June, 1850, d. Phil., Pa., Aug 12, 1870.

#### — 542 —

**Oscar Henry Cady**, son of Phebe (No. 174), b. Madison, O., Jan. 1, 1835, m. 1st Painesville, O., Nov., 1860, Augusta

#### ANTISELL IN AMERICA

J. Gibbs (d. Madison, O., Jan. 5, 1866), dau. of Calvin and Jerusha Gibbs of Perry, O.; no family; m. 2d Madison, O., April 16, 1867, Loretta E. Terrill, dau. Horace and Elizabeth (Gibbs) Terrill of Windsor, O. Farmer, res. Madison, O.

#### Cady Children.

1224. \*Georgia A. Cady, b. Madison, O., Feb. 11, 1872.  
1225. \*Glenn M. Cady, b. Madison, O., April 27, 1877.

#### — 545 —

Phebe Jane Tisdell, dau. of Perez (No. 175), b. Madison, O., Aug. 30, 1828, m. Harlem, Stephenson Co., Ill., Oct. 14, 1849, Henry Guyant Grattan (b. New Haven, Oswego Co., N. Y., June 28, 1826, d. Waukon, Ia., Jan. 27, 1892), son of Amos and Abigail (Guyant) Grattan. Printer, res. Sterling, Ill., where Mrs. Grattan d. June 25, 1865.

#### Grattan Children.

1226. Jennie Grattan, b. Freeport, Ill., March 16, 1851, d. Ludlow, Ia., June 10, 1870.  
1227. \*Orlando Tisdell Grattan, b. Mt. Carroll, Ill., May 8, 1853.  
1228. \*Mary Grattan, b. Mt. Carroll, Ill., July 26, 1855.

#### — 546 —

Huldah Ann Tisdell, dau. of Perez (No. 175), b. Madison, O., April 23, 1830, m. Harlem, Ill., May 20, 1856, Hon. Hiram Bright (b. Lewisburg, Pa., Feb. 8, 1823, d. Walnut, Kan., July 25, 1883), son of Daniel R. (1780-1823) and Hannah (Yeager) Bright (1787-1880). Hiram Bright was a prominent lawyer; member of congress from Freeport, Ill. Mrs. Bright d. Walnut, Kan., Jan. 29, 1884.

#### Bright Children.

1229. Tom Curran Bright, b. Freeport, Ill., Aug. 12, 1857, d. Feb. 2, 1862.

#### FIFTH GENERATION

1230. \*Alene Bright, b. Freeport, Ill., Feb. 13, 1860.  
1231. \*Frankie Bright, b. Freeport, Ill., Jan. 24, 1862.  
1232. Hiram Tisdell Bright, b. Freeport, Aug. 11, 1864,  
d. March 10, 1867.  
1233. Leonora Viola Bright, b. Freeport, Ill., Sept. 30,  
1866, m. Henry Chrisler, June 24, 1891, res. Walnut, Kan.  
1234. \*Lucia Anna Bright, b. Freeport, Ill., Oct. 10,  
1868.

#### — 547 —

**Leonora Viola Tisdell**, dau. of Perez (No. 175), b. Bronson Mich., Oct. 19, 1833, m. Harlem, Stephenson Co., Ill., June 20, 1853, Dr. Martin G. Edson, dentist. Leonora Edson d. July 28, 1854.

#### Edson Child.

1235. Eva Edson, b. July 28, 1854, d. same day.

#### — 548 —

**Perez A. Tisdell, Jr.**, son of Perez (No. 175), b. Coldwater, Mich., April 28, 1837, m. Salem, Neb., Oct. 22, 1865, Emma A. Stout (b. Carletonville, Ill., May 9, 1844, d. Denver, Col., Sept. 30, 1896). Farmer in early life. For years his work has been with the poor and sick at Greeley, Col. In 1905 he was sent to Portland, Oregon, as delegate to the International Congress of Associated Charities and Correction, res. Greeley, Col.

#### Tisdell Children.

1236. \*Curtis B. A. Tisdell, b. Salem, Neb., July 21, 1866.  
1237. \*Kent A. Tisdell, b. Salem, Neb., March 24, 1868.  
1238. \*Claude A. Tisdell, b. Humboldt, Neb., July 9, 1870.  
1239. \*Perez A. Tisdell, 3rd, b. Humboldt, Neb., Oct. 16,  
1872.

#### — 549 —

**Sarah Addie Tisdell**, dau. of Perez (No. 175), b. Freeport,

## ANTISELL IN AMERICA

Ill., June 14, 1842, m. Freeport, Ill., Nov. 14, 1865, William J. Chrisler (b. Schenectady, N. Y., July 11, 1842); merchant, res. Cedar Rapids, Ia., Freeport, Ill. In the 118th Regt. of Indiana, Co. A, Civil War.

### Chrisler Children.

1240. Perez S. Chrisler, b. Freeport, Ill., Aug. 3, 1866, d. July 2, 1881.

1241. Louis Tisdell Chrisler, b. Freeport, Ill., July 4, 1868, d. Aug. 12, 1869.

1242. \*Frederick Parks Chrisler, b. Cedar Rapids, Ia., Oct. 22, 1869.

1243. \*William James Chrisler, b. Cedar Rapids, Ia., July 5, 1871.

1244. Nora Pearl Chrisler, b. Cedar Rapids, Ia., Feb. 12, 1873.

1245. Edith Genevieve Chrisler, b. Cedar Rapids, Ia., Aug. 20, 1875.

## — 550 —

**Delos A. Tisdell**, son of Freeman (No. 176), b. Perry, O., Feb. 29, 1828, m. 1st Warren, Ill., in 1853, Mary Jennings (b. Painesville, O., Oct. 9, 1831, d. Salem, Neb., Oct. 16, 1871); m. 2d Salem, Neb., May 26, 1872, Melissa Margrave (b. Keokuk, Ia., Sept. 4, 1847). He was a business man in Warren, Ill., removing to Salem, Neb., 1860, where he was a merchant, postmaster and a member of the Nebraska State Legislature. In his last years he lived in Osborn, Kan., where he d. May 13, 1898.

### Tisdell Children, by 1st Wife.

1246. Carrie Alice Tisdell, b. Warren, Ill., Aug. 23, 1854, d. March 18, 1855.

1247. \*May Tisdell, b. Warren, Ill., May 5, 1856.

1248. \*June A. Tisdell, b. Warren, Ill., Nov. 16, 1858.

## FIFTH GENERATION

1249. Nora Tisdel, b. Salem, Neb., Aug. 17, 1862, d. Feb. 4, 1863.  
1250. \*Sherman A. Tisdel, b. Salem, Neb., Jan. 21, 1865.  
1251. Nettie Tisdel, b. Salem, Neb., May 11, 1866, d. March 26, 1893.  
1252. Louise Tisdel, b. Salem, Neb., May 9, 1870, d. Sept. 20, 1870.

### By Second Wife.

1253. Infant son, b. Salem, Neb. June 24, 1873, d. June 24, 1873.  
1254. Mary Ella Tisdel, b. Salem, Neb., Nov. 20, 1875.  
1255. Willis Delos Tisdel, b. Salem, Neb., Feb. 13, 1877.  
1256. Belle Tisdel, b. Salem, Neb., March 26, 1881.  
1257. Myron A. Tisdel, b. Salem, Neb., Oct. 4, 1882, res. Santa Barbara, Cal.  
1258. Arthur Lee Tisdel, b. Salem, Neb., April 8, 1884.  
1259. Gurney Tisdel, b. Salem, Neb., July 21, 1890, d. April 4, 1892.

## — 551 —

Melissa D. A. Tisdel, dau. of Freeman (No. 176), b. Perry, O., Feb. 27, 1830, m. 1st Warren, Ill., July 2, 1848, George A. Smith (b. England, d. Warren, Ill., 1854); m. 2d Warren, Ill., Dec. 25, 1856, Anson Rising (b. April 25, 1820), son of Allen Rising of Suffield, Conn., Warren, Ill.; Salem, Neb.; Lincoln, Neb. There were four Smith children, three dying in infancy. Anson Rising d. Lincoln, Neb., 1908.

### Smith and Rising Children.

1263. \*Delos Smith, b. Warren, Ill., May 30, 1852.  
1264. \*Freeman Allen Rising, b. Warren, Ill., Dec. 20, 1857.  
1265. \*Mary A. Rising, b. Warren, Ill., Oct. 12, 1858.  
1266. Charles Rising, b. Warren, Ill., March 27, 1860,

ANTISELL IN AMERICA

unm., res. Lincoln, Neb., clerk and bookkeeper for B. & M. R. R. many years.

1267. Gertie Rising, b. Salem, Neb., Aug. 7, 1866, d. 1867.

1268. Fred Rising, b. Salem, Neb., Jan. 27, 1870, unm., many years in railroad employ; northern Wis., lumbering and farming.

— 552 —

Freeman A. Tisdell, son of Freeman (No. 176), b. Perry, O., Dec. 31, 1832, m. 1st Howardsville, Ill., July 24, 1857, Antoinette M. Stevens (d. Warren, Ill., June, 1864), m. 2d Warren, Ill., Aug. 30, 1866, Rose A. Miles (b. East Unity, N. H., Oct. 24, 1845, d. Republican City, Neb., Sept. 14, 1880), dau. of Daniel and Fannie Miles, res. Warren, Ill., Brownsville and Salem, Neb., bus. dealer in farm machinery, res. 1905 in Winthrop, Ia.

Tisdell Children.

1269. Eugene M. Tisdell, b. Warren, Ill., 1859, d. Salem, Neb., 1862 (1st wife).

1270. \*Frank Miles Tisdell, b. Brownville, Neb., Nov. 18, 1873.

— 554 —

Minnie E. Tisdell, dau. of Freeman (No. 176), b. Salem, Neb., Aug. 6, 1872, m. Salem, Neb., Nov. 27, 1894, John M. Pearson (b. Canada, Aug. 6, 1870).

Pearson Children.

James Freeman Pearson, b. Nov. 24, 1895.

Dana Maud Pearson, b. Dec. 1, 1896.

William Arthur Pearson, b. June 7, 1898.

— 555 —

Charles Whitmore, son of Betsey (No. 177), b. Madison,

#### FIFTH GENERATION

O., July 3, 1830, m. Warren, Ill., May 6, 1858, Hester Ann Hayden. He is a merchant, res. Ransom, Ill.

#### Whitmore Children.

1271. \*George John Whitmore, b. Warren, Ill.

#### — 557 —

**Edwin O. Whitmore**, son of Betsey (No. 177), b. Madison, O., Aug. 1, 1836, m. Warren, Ill., April 22, 1866, Mary L. Jones, res. Warren, Ill., Wiota, Ia., Ransom, Ill., where he was shot and killed in his store by burglars June 4, 1894.

#### Whitmore Children.

1272. William H. Whitmore, b. Warren, Ill., March 25, 1867.

1273. Bessie Whitmore, b. Casey, Ia., Sept. 27, 1871, m. Ransom, Ill., Dec. 19, 1903, Charles W. Bardwell, farmer, Lorengo, Ill.

#### — 560 —

**Harriet Maria Tisdell**, dau. of Thomas (No. 178), b. Madison, O., March 27, 1836, m. Warren, Ill., Sept. 1, 1856, James Walker Leverett, (b. Nov. 19, 1830), son of Joseph and Mary (Turner) Leverett. He graduated from Madison University, N. Y., in 1855. Taught school, editor of Warren Sentinel, Ill. In general merchandise and lumber eighteen years; was in the Civil War, a private in Co. 1, 6th Regt., Ill. Cavalry. Harriet graduated at Leroy, N. Y., Female Seminary, was a teacher, celebrated their golden wedding at Council Bluffs, Iowa, Sept. 1, 1906.

#### Leverett Children.

1274. Cora Maria Leverett, b. Warren, Ill., Oct. 24, 1858, d. Aug. 11, 1859.

1275. \*Mary Belle Leverett, b. Salem, Neb. Oct. 16, 1860.

#### ANTISELL IN AMERICA

1276. \*Fred Eugene Leverett, b. Salem, Neb., Dec. 31,  
1861.  
1277. \*Thomas Tisdell Leverett, b. Salem, Neb., Aug. 24,  
1863.  
1278. \*William Joseph Leverett, b. Warren, Ill., Sept. 1,  
1867.  
1279. \*Frank Stowe Leverett, b. Hillsboro, Wis., Sept.  
28, 1869.  
1280. Clarence Leverett, b. Hillsboro, Wis., May 10,  
1871, d. Sept. 28, 1871.  
1281. \*Carrie Gertrude Leverett, b. Garden Valley, Wis.,  
March 4, 1873.

#### — 561 —

302

Nancy Louise Tisdell, dau. of Thomas (No. 178), b. Madison, O., April 8, 1843, m. Warren, Ill., March 2, 1865, John Soule Abbey, (b. Leroy, O., May 14, 1839), son of William and Sarah (Wallace) Abbey. He was in the 4th Ill. Cavalry, Co. A., in the Civil War, was a sergeant on Gen. Grant's body guard. She was a teacher before marriage, bus. farming, res. near Jamestown, Kansas.

#### Abbey Children.

1282. \*Don Wyman Abbey, b. Salem, Neb., Dec. 20,  
1865.  
1283. \*Sarah Lois Abbey, b. Salem, Neb., March 17,  
1869.  
1284. \*William Herman Abbey, b. Salem, Neb., Jan. 2,  
1871.  
1285. \*Fred Wallace Abbey, b. Salem, Neb., Jan. 5,  
1874.  
1286. \*Jessie Ellen Abbey, b. Summit, Kan., Nov. 15,  
1879



FIFTH GENERATION

— 562 —

**Mary Elizabeth Tisdel**, dau. of Thomas (No. 178), b. Madison, O., March 26, 1845, m. Perry, O., Nov. 28, 1868, Don Lloyd Wyman, (b. Perry, O., Feb. 16, 1842), son of Don and Mary Parker (Antisdell) Wyman. He was educated at Oberlin, O., a graduate of Ann Arbor Law School, a teacher, held many offices in town and county; in insurance and a Justice of the Peace, a clever writer of prose and poetry. Mary E. was educated in music, which she taught, res. Painesville, O.

**Wyman Children.**

1287. \*Vaughn Ely Wyman, b. Salem, Neb., Sept. 26, 1870.  
1288. \*Bayard Wyman, b. Salem, Neb., Sept. 30, 1873.  
1289. \*Grace Elaine Wyman, b. Perry, O., April 14, 1876.  
1290. \*Guy Wyman, b. Perry, O., Aug. 28, 1878.  
1291. \*Thomas Bright Wyman, b. Perry, O., July 14, 1880.  
1292. \*Charles Lloyd Wyman, b. Perry, O., May 12, 1883.

— 563 —

**Sarah Parker Tisdell**, dau. of Thomas (No. 178), b. Madison, O., May 28, 1847, m. Salem, Neb., Nov. 29, 1866, Hezekiah Cole Jennings (b. Painesville, O., Sept. 9, 1836.) He served in the war of the Rebellion as Sergt. in Co. A., 7th Regt., Kansas Cavalry enlisted Aug. 20, 1861, discharged Dec. 31, 1863, reenlisted Jan. 1, 1864, discharged Sept. 29, 1865. Was wounded at Tupelo, Miss., in the neck, the bullet going through and was taken out under the shoulder blade. He d. at Salem, Neb., Oct. 30, 1895.

**Jennings Children.**

1293. \*Clark Tisdell Jennings, b. Salem, Neb., May 4, 1868.

#### ANTISELL IN AMERICA

1294. Katie Marion Jennings, b. Salem, Neb., Sept. 30, 1869, d. March 20, 1894.

1295. Baby Jennings, b. Salem, Neb., Oct. 27, 1872, d. same day.

1296. Mary Eliza Jennings, b. Salem, Neb., Aug. 14, 1874, d. Nov. 19, 1903.

1297. Ralph Ivan Jennings, b. Salem, Neb., Jan. 6, 1880, d. April 27, 1880.

#### — 564 —

Phebe Ellen Tisdell, dau. of Thomas (No. 178), b. Madison, O., March 24, 1850, m. Salem, Neb., Feb. 6, 1868, Hugh Quigley Staver, (b. Pine Creek, Clinton Co., Pa., d. Salem, Neb., Sept. 6, 1897), a soldier in the Civil War in Co. A., 11th Infantry, enlisted April, 1861 at Freeport, Ill., served through the various grades of promotion to Capt., in battle of Fort Henry, Donelson, Champion Hill and Shiloh, in sieges of Corinth and Vicksburg, wounded at Shiloh and Donelson, res. Pa., Ill., Nebraska. Was a member of Nebraska Legislature in 1885.

#### Staver Children.

1298. Aline Staver, b. Salem, Neb., Dec. 31, 1868, d. same day.

1299. \*Flora Day Staver, b. Salem, Neb., May 9, 1870.

1300. \*Edith Ellen Staver, b. Salem, Neb., Sept. 12, 1872.

1301. \*Walter Tisdell Staver, b. Salem, Neb., July 13, 1875, res. Falls City, Neb.

1302. \*Carrie Louise Staver, b. Salem, Neb., July 15, 1878.

1303. Hattie Belle Staver, b. Salem, Neb., Nov. 1, 1880, d. Jan. 24, 1881.

1304. Ruth Staver, b. Salem, Neb., Sept. 25, 1884, d. Sept. 28, 1884.

1305. Lena Gertrude Staver, b. Salem, Neb., Oct. 9, 1888.

## FIFTH GENERATION

### — 565 —

**Emma Lois Tisdell**, dau. of Thomas (No. 178), b. Madison, O., March 31, 1852, adopted in 1853 by an uncle, Benj. Gill, of Lake Geneva, Wis., m. Lake Geneva, Sept. 16, 1875, John Joel Wachter, (b. Canton, Argan, Switzerland, May 31, 1849), son of Jacob and Frances Wachter, res. Wis., Neb., and Caldwell, Idaho, bus. merchant and fruit farming. He d. Caldwell, Jan. 21, 1907. Emma L., res. Lyons, Wis.

### — 566 —

**Sarah Frances Wyman**, dau. of Mary Parker (No. 179), b. Madison, O., June 25, 1835, m. Perry, O., Feb. 23, 1868, David Batchelder Sinclair, (b. Danville, Vt., Dec. 16, 1827), son of Greenleaf and Susan (Batchelder) Sinclair. In 14th Ohio Battery, Civil War, for many years Produce Commission Merchant, res. Perry, O.

#### Sinclair Child.

1306. \*Mary Wyman Sinclair, b. Perry, O., Nov. 30, 1868.

### — 568 —

**Czarina Jane Wyman**, dau. of Mary Parker (No. 179), b. Perry, O., Sept. 21, 1839, m. Perry, O., Nov. 18, 1862, George Beck, of Lockport, N. Y., (b. Weisbech, Eng., Jan. 22, 1835), son of Robert William and Sarah (Rix) Beck. In 1859 B. S. and M. S. University of Mich., for twenty-three years Prof. of Nat. Science, Platteville, Wis., Normal School, res. Platteville, Wis. Territorial Supt. of Indian Schools, temporary res. Tishamingo, I. T.

#### Beck Children.

1307. \*Frances Marion Beck, b. Lockport, N. Y., Sept. 2, 1863.

1308. \*Florence Maria Beck, b. Cleveland, O., May 26, 1867.

ANTISELL IN AMERICA

1309. \*Robert Wyman Beck, b. Ashtabula, O., Nov. 26, 1868.

1310. \*Charlton Tisdell Beck, b. Platteville, Wis., Oct. 19, 1878.

1311. \*George Gordon Beck, b. Platteville, Wis., June 1, 1880.

— 569 —

**Don Lloyd Wyman**, son of Mary Parker (No. 179), see No. 562.

— 570 —

**Charles Franklin Wyman**, son of Mary Parker (No. 179), b. Perry, O., Jan. 31, 1847, m. Saybrook, O., Nov. 3, 1870, Helen Elizabeth Dain, (b. Camden, N Y., Nov. 30, 1850), dau. of William and Fidelia (Scranton) Dain. Had crockery store in Jacksonville, Ill., opened Hotel Wyman in Connellsville, Pa., d. Painesville, O., May 29, 1905.

— 572 —

**Gertrude Antisdell Wyman**, dau. of Mary Parker (No. 179), b. Perry, O., Feb. 18, 1856, m. Perry, O., June 6, 1877, John Franklin Barrows, (b. Jacksonville, Ill., Jan. 18, 1850), son of Barnabas and Mary Ann Barrows. Dealer in musical instruments, Lincoln, Ill., Saginaw, Mich., Painesville, O. Gertrude is a graduate of Jacksonville Conservatory of Music. Spent 1906-7 in Berlin, Germany, res. Painesville, O.

**Barrows Children.**

1312. \*Don Wyman Barrows, b. Lincoln, Ill., Aug. 23, 1879.

1313. \*Grace Antisdell Barrows, b. Lincoln, Ill., Sept. 9, 1882.

— 573 —

**Walter Curtis Tisdell**, son of Silas (No. 180), b. Perry,

#### FIFTH GENERATION

O., April 25, 1838, m. Painesville, O., Aug. 28, 1861, Sarah Maria Clayton (b. 1838), dau. of David Barnes and Mary Ann (Hitchcock) Clayton. W. C. was clerk and merchant until 1878, after which he took the initial trip of the Steamer City of Rio, with his brother Willard; sailing from New York, visiting St. Thomas and other islands, also Para, Bahia, Pernambuco and Rio de Janeiro. He was for two years the first Ohio State Sec. of the Y. M. C. A., following which he was elected auditor of Lake Co., which office he held for nineteen consecutive years, or until 1901, when he was State Examiner for the Auditor of State for nearly three years. Now manager of the Painesville office of the Cleveland Trust Co., res. Painesville, O.

#### Tisdell Children.

1314. I. Mary Elizabeth Tisdell, b. Toledo, O., July 16, 1863.  
1315. II. \*Fred Walter Tisdell, b. Painesville, O., July 9, 1868.  
1316. III. Ely Clayton Tisdell, b. Painesville, O., Dec. 3, 1880.

#### — 574 —

**Evaline Elizabeth Tisdell**, dau. of Silas (No. 180), b. Madison, O., Aug. 16, 1840, m. Painesville, O., March 22, 1859, Leander Byron Riker (b. Long Island, April 5, 1836, d. Painesville, O., Aug. 22, 1894), son of Henry and Deborah (Cromwell) Riker. Merchant, res. Painesville, O.

#### Riker Children.

1317. \*Lola Tisdell Riker, b. Painesville, O., Jan. 25, 1860.  
1318. \*Henry Ellsworth Riker, b. Painesville, O., April 13, 1862.

ANTISELL IN AMERICA

1319. \*Jennie Wyman Riker, b. Painesville, O., July 5, 1865.  
1320. \*Eva Louise Riker, b. Painesville, O., July 5, 1867.  
1321. \*Walter Silas Riker, b. Painesville, O., March 12, 1870.  
1322. \*Alma Elizabeth Riker, b. Painesville, O., April 13, 1873.  
1323. Florence Amelia Riker, b. Painesville, O., Dec. 16, 1875, d. Nov. 1, 1878.  
1324. \*Ethel Marion Riker, b. Painesville, O., March 17, 1878.

— 576 —

Willard Parker Tisdell, son of Silas (No. 180), b. Madison, O., July 27, 1843, m. Washington, D. C., Dec. 7, 1865, Sallie Fenton Stone, (b. Stafford Co., Vir., Jan. 1, 1848), dau. of Woodford and Frances (Randolph) Stone. Served with Co. D., 7th Regt., O. V. I., in the Civil War, receiving his discharge April 27, 1864. Clerk in Treasury Dept., Washington, D. C., Deputy Marshal of Supreme Court, under R. C. Parsons many years, Special Agt. of Pacific Mail Steamship Co., Commissioned Agent of U. S. to Berlin Conference, and inspection trip up the Congo, under appointment of Pres. Arthur. Arranged with the Brazilian Government (Dom Pedro, Emperor) for a steam ship line between N. Y. and Rio de Janeiro. Is now (1908) building railroads in Central America. A man of great capabilities, and large resources. Col. Tisdell's residence is Washington, D. C. Family spend much time in Europe.

Tisdell Children.

1325. \*Helen Wilson Tisdell, b. Washington, D. C., Aug. 17, 1868.



WILLARD P. TISDELL

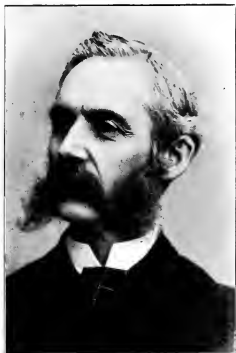

WALTER C. TISDEL



#### FIFTH GENERATION

1326. Carrie Salter Tisdell, b. Washington, D. C., May 9, 1870.

1327. Edine Frances Tisdell, b. Washington, D. C., March 17, 1878.

#### — 577 —

Marion Wyman Tisdell, dau. of Silas (No. 180), b. Madison, O., Dec. 17, 1845, m. Painesville, O., Sept. 25, 1866, Wellington Birney Straight, (b. Orwell, Ashtabula Co., O., Oct. 15, 1842), son of Seymour and Caroline S. (Williams) Straight. Engaged largely in the manufacture of cheese in Northern Ohio, supplying the Pittsburg market with cream and milk, res. Hudson, Cleveland, Pittsburg.

#### Straight Children.

1328. \*Seymour Ely Straight, b. Hudson, O., Sept. 1, 1876.

1329. \*Florence M. Straight, b. Hudson, O., Oct. 13, 1880.

#### — 579 —

Henry Carter Tisdell, son of Silas (No. 180), b. Painesville, O., Jan. 23, 1850, m. Washington, D. C., June 20, 1876, Martha Ann Purdy, (b. July 26, 1853), dau. of Rich and Martha A. E. (Jones) Purdy. An employee of the U. S. Government, d. Washington, D. C., Feb. 16, 1891.

#### Tisdell Children.

1330. \*Willard Silas Tisdell, b. Washington, D. C., Feb. 15, 1878, res. N. Y. City.

1331. \*Alton Purdy Tisdell, b. Washington, D. C., Oct. 15, 1879.

#### — 581 —

Elizabeth Bradley Tisdell, dau. of Silas (No. 180), b. Painesville, O., Dec. 12, 1859, m. Painesville, O., April 18,

ANTISELL IN AMERICA

1882, Fred Alton Searl, (b. Aug. 24, 1858, Painesville, O.), son of Edward and Adeline Searl. "Leading grocer," Painesville, O.

**Searl Children.**

1332. George Tisdell Searl, b. Painesville, O., July 30, 1883.

1333. Grace Lillie Searl, b. Painesville, O., April 9, 1885.

1334. Helen Louise Searl, b. Painesville, O., July 9, 1886, d. July 30, 1886.

— 595 —

**George S. Parker**, son of Nehemiah (No. 182), b. Aug. 27, 1833, m. 1855, Martha B. Charles.

**Parker Children.**

1335. Everett Parker, b. 1860, d. 1861.

1336. Clara Parker, b. 1863.

1337. Rufus Parker, b. 1865.

1338. Everett Parker, b. 1867.

1339. Ella Parker, b. 1872.

— 596 —

**Anson B. Parker**, son of Nehemiah (No. 182), b. March 24, 1835, m. 1864, Mary E. Allen, d. Dec. 17, 1875.

**Parker Children.**

1340. Gertrude Parker, b. 1866.

1341. Frank E. Parker, b. 1868, aged 9 years.

— 602 —

**Horatio S. Parker**, son of Nehemiah (No. 182), b. July 2, 1851, m. 1871, Ada Green.

**Parker Children.**

1342. Eleanor P. Parker, b. 1872.

FIFTH GENERATION

1343. Charles A. Parker, b. 1874.

1344. Gracia Parker, b. 1876.

— 603 —

David F. Parker, son of Orre (No. 183), b. April 10, 1833,  
m. 1858, Mary L. Shaw.

Parker Children.

1345. Abbie L. Parker, b. 1860.

1346. Hattie L. Parker, b. 1862.

1347. Fordyce C. Parker, b. 1868.

— 610 —

Wilbur G. Parker, son of David, Jr. (No. 186), b. May 8,  
1849, m. 1872, Julia A. Lamb, (d. 1877).

Parker Child.

1348. Erving Blake Parker, b. 1877, d. 1877.

— 612 —

Orville S. Parker, son of Sumner (No. 188), b. July 12,  
1841, m. 1873, Melissa M. Davis, d. Nov. 8, 1903.

Parker Child.

1349. Melina E. Parker, b. 1875.

— 614 —

Orus E. Parker, son of Sumner (No. 188), b. June 10,  
1846, m. 1873, Eva A. Ward. A farmer in Brimfield, Mass.

Parker Children.

1350. Herbert Sumner Parker, b. 1874.

1351. Linus Ward Parker, b. 1876.

1352. Mabel Augusta Parker, b. 1878.

— 620 —

**Henry Cotton Parker**, son of Dan (No. 192), b. Madison, O., March 20, 1832, m. Jan. 4, 1853, Mary F. Bell, of Jefferson Co., Ky. He d. Kansas City, Mo., Dec. 1, 1898.

**Parker Children.**

1353. Willie H. Parker, b. Madison, O., Aug. 15, 1854, d. Madison, O., Sept. 27, 1855.

1354. \*George A. Parker, b. Kewanee, Ill., Sept. 21, 1856.

1355. Edward Dan Parker, b. Kewanee, Ill., April 13, 1858.

1356. Henry Cotton Parker, Jr., b. Kewanee, Ill., Feb. 20, 1862, d. Sept. 27, 1862.

1357. Freddie Parker, b. Kewanee, Ill., April 19, 1863, d. at birth.

1358. Frankie Parker, b. Kewanee, Ill., April 19, 1863, d. at birth.

1359. \*Jane Thornton Parker, b. Kewanee, Ill., Aug. 11, 1865.

1360. Dan Arthur Parker, b. Kewanee, Ill., Dec. 14, 1867.

— 621 —

**Wilbur Sydney Parker**, son of Dan (No. 192), b. Madison, O., April 2, 1836, m. Sept. 2, 1856, Emily S. Wilkinson. Mr. Parker has dealt extensively in horses, res. Kewanee, Ill.

**Parker Children.**

1361. Julius Wilbur Parker, b. Madison, O., June 30, 1857.

1362. Ruby Esther Parker, b. Lena, Ill., Sept. 6, 1870.

— 623 —

**Elbridge Truman Parker**, son of Dan (No. 192), b. Painesville, O., July 10, 1847, m. Kewanee, Ill., April 6, 1885, Hattie Sadler.

FIFTH GENERATION

**Parker Child.**

1363. Albert T. Parker, b. June 29, 1886.

— 625 —

Alice A. Parker, dau. of Marvin (No. 194), b. Madison, O., July 3, 1842, m. May 26, 1863, Hon. John M. Berry, member of the Minn. State Legislature a number of years, was Judge of the Supreme Court of the State at the time of his death.

**Berry Child.**

1364. Mrs. Charles G. Hatcher, Minneapolis, Minn.

— 626 —

George Marvin Parker, son of Marvin (No. 194), b. Madison, O., Nov. 26, 1844, m. June 11, 1872, Emma L. Nichols, bus. Woven Wire Mattress, res. 606 Dekum Blk., Portland, Oregon.

**Parker Child.**

1365. \*Mabel Lovern Parker, b. April 15, 1873.

— 627 —

Orre Charles Parker, son of Silas (No. 196), b. Madison, O., July 25, 1835, m. Harpersfield, O., Nov. 26, 1861, Orpha Norton, (b. Trumbull, O., Dec. 12, 18—), dau. of Wm. and Lydia (Poole) Norton, bus., fruit farming, P. O., Rock Creek, O., R. F. D.

**Parker Children.**

1366. \*James Orre Parker, b. Harpersfield, O., March 1, 1863.

1367. \*Charles Lee Parker, b. Harpersfield, O., Jan. 19, 1865.

1368. \*Amelia Orpha Parker, b. Harpersfield, O., Nov. 8, 1868.

## ANTISELL IN AMERICA

1369. \*William Norton Parker, b. Trumbull, O., March 3, 1871.  
1370. \*Clarke Rodney Parker, b. Trumbull, O., Nov. 29, 1873.  
\*Myra Lace. (Adopted).

### — 629 —

**Manville Fitzland Parker**, son of Silas (No. 196) b. Madison, O., March 15, 1839, m. Perry, O., Sept. 25, 1856, Ann P. Rice (b. St. Lawrence Co., N. Y., March 19, 1836). dau. of Lyman H. and Huldah C. (Town) Rice. He enlisted in the U. S. Service at Kalamazoo, Mich., Dec. 29, 1863; wounded at Racaca, Ga., May 15, 1864, from which he lost his left leg above the knee; discharged, Detroit, Mich., Oct. 5, 1864. Mechanic; res. Geneva, O.

### Parker Children.

1371. \*Ara Arthur Parker, b. Russell, O., Aug. 30, 1857.  
1372. \*Ira Ildephonzo Parker, b. Saybrook, O., Feb. 4, 1860.  
1373. \*Delia Delphene Parker, b. Brady, Mich., March 24, 1862.  
1374. \*Clyde Lewis Parker, b. Harpersfield, O., July 3, 1878.

### — 631 —

**Harmon Cole Parker**, son of Silas (No. 196), b. Harpersfield, O., July 22, 1848, m. Penn., Jan. 29, 1876, Mary Beckwith (b. Portage Co., O., Oct. 11, 1855), dau. Samuel and Susan (Eatinger) Beckwith. A prosperous farmer and fruit grower; res. Kent, O.

### Parker Children.

1375. Rollin Custer Parker, b. Franklin, O., Sept. 24, 1876.

#### FIFTH GENERATION

1376. \*Flora Lillian Parker, b. Franklin, O., Nov. 2, 1878.

1377. Leslie Burt Parker, b. Franklin, O., Jan. 30, 1890.

1378. Ralph Emerson Parker, b. Franklin, O., Feb. 21, 1896.

#### — 633 —

**Myra Parker**, dau. of Silas (No. 196), b. Harpersfield, O., March 14, 1862, d. Feb. 18, 1883, m. George Lace.

#### **Lace Child.**

1379. \*Myra Lace, b. Feb. 18, 1883, adopted by O. C. Parker.

#### — 634 —

**Edmund Frank Parker**, son of James (No. 197), b. Madison, O., Jan. 26, 1835, m. Oct., 1857, Hannah Geine Rowe (d. Sept. 17, 1906). He served in the 1st Minn. Regt., Co. F., from 1861 to 1865, was prisoner more than nine months; res. Moorhead, Minn.

#### **Parker Child.**

1380. Frank Emery Parker, b. Roscoe, Minn., Dec. 28, 1860.

#### — 635 —

**Emeline Electa Parker**, dau. of James (No. 197), b. Madison, O., March 31, 1839, d. Carroll, Minn., April 6, 1892, m. Oct. 23, 1855, Henry Lymerick Holmes.

#### **Holmes Children.**

1381. Edmund Charles Holmes, b. March 17, 1857.

1382. Emma Isabelle Holmes, b. Nov. 10, 1858.

1383. William Walter Holmes, b. April 6, 1867.

1384. Ralph Waldo Holmes, b. Nov., 1871.

1385. Bessie May Holmes, b. Feb. 25, 1875.

ANTISELL IN AMERICA

— 636 —

**Elton Charles Parker**, son of James (No. 197), b. Madison, O., July 1, 1841, d. Pine Island, Minn., Aug. 1, 1874, m. Oct. 3, 1867, Mary C. Dickery. He served in the 8th Minn. Regt., from July, 1862, to Aug., 1865.

**Parker Children.**

1386. Gertrude May Parker, b. Pine Island, Minn., March 16, 1872, m. H. J. Mellinger.

1387. \*Verne Elton Parker, b. Pine Island, Minn., March 2, 1874.

— 637 —

**Emily Louise Parker**, dau. of James (No. 197), b. Madison, O., Sept. 13, 1843, m. Freeport, Ill., June 6, 1868, Edwin Oscar Williams (b. N. Y., April 20, 1843, d. Little Falls, Minn., Dec. 19, 1895), son of John Newton Williams of N. Y., (Presbyterian minister sent to the west as a missionary in 1844) and Susan Amelia Halsted. He served in the 1st Minn. Regt., Civil War. Was Sec. and Treas. of Little Falls Water Power Co., of Minn. Mrs. Williams was educated at W. R. Sem., Farmington, O., and Hamline University near St. Paul, Minn. Resides at New Haven, Conn.

**Williams Child.**

1388. \*Roy Parker Williams, b. Minneapolis, Minn., Sept. 10, 1887.

— 638 —

**Ermina Myra Parker**, dau. of James (No. 197), b. Farmington, O., April 27, 1846, m. Oct. 11, 1865, David B. Scofield (d. 1906), no family; res. Zumbrota, Minn.

— 639 —

**Ella Catharine Parker**, dau. of James (No. 197), b. Farmington, O., Jan. 19, 1849, d. Nov. 23, 1886, m. Red Wing,



#### FIFTH GENERATION

Minn., Sept. 12, 1867, Thomas Carew (b. Ontario, Canada, Dec. 19, 1840), son of Thomas and Margaret (Sargent) Carew. Farmer, res. Deer Creek, Minn.

#### Carew Children.

1389. \*Ernest Oscar Carew, b. Red Wing, Minn., March 4, 1869.

1390. Arden Carew, b. Buse, Minn., July 16, 1871.

1391. Emily Grace Carew, b. Deer Creek, Minn., Aug. 18, 1877, d. Dec. 24, 1877.

1392. James Parker Carew, b. Deer Creek, Oct. 24, 1881.

#### — 640 —

Sarah Rosanna Parker, dau. of Charles (No. 198) b. Madison, O., May 29, 1840, m. Madison, O., Feb. 20, 1858, Augustus G. Prime, m. 2nd Henry F. Burpee, June 20, 1865, m. 3rd Daniel E. Sawyer, Feb. 24, 1875; res. Minn.

#### Children.

1393. \*Harry Stanton Prime, b. May 18, 1859.

1394. \*Samuel Murray Burpee, b. Feb. 7, 1866.

1395. \*Charles Bacon Burpee, b. May 17, 1868.

1396. Edward Lynn Sawyer, b. July 3, 1876. Dentist.

#### — 641 —

Alida Estelle Parker, dau. of Charles (No. 198), b. Madison, O., July 19, 1842, m. 1st Oct. 24, 1860, Harrison M. Stanton, m. 2nd May 15, 1865, Bradley P. Cheney. Res. Minn.

#### Children.

1397. \*Charles Willard Stanton, b. Aug. 5, 1861.

1398. Harrison M. Stanton, b. Oct. 8, 1862, d. May 14, 1863.

1399. \*Kate Marion Cheney, b. Feb. 8, 1866.

1400. \*Walter Benjamin Cheney, b. Dec. 17, 1868.

ANTISELL IN AMERICA

1401. Hattie Myra Cheney, b. Nov. 3, 1870, d. July 4, 1894, m. Harry L. Jenkins, Jan. 15, 1889.

— 642 —

Marion Frances Parker, dau. of Charles (No. 198), b. Madison, O., May 10, 1844, m. Nov. 11, 1862, Orlenzo Morehouse, m. 2nd Feb. 24, 1891, George W. Hayward.

Morehouse Children.

1402. Ralph O. Morehouse, b. Aug. 8, 1863, d. Jan. 10, 1864.

1403. \*Georgia May Morehouse, b. Aug. 18, 1869.

— 643 —

Charles Merritt Parker, son of Charles (No. 198), b. Madison, O., Jan. 30, 1846, m. Jan. 1, 1885, Harriet A. Armstrong. Painter.

Parker Child.

1404. Hazel Marion Parker, b. April 29, 1886.

— 644 —

James Merritt Parker, son of Charles (No. 198), b. Madison, O., Jan. 22, 1848, m. 1st. Feb. 12, 1873, Ida Abbey, m. 2nd June 16, 1901, Etoile V. Bushenville. Minn. grain buyer.

Parker Children.

1405. Pearl Alida Parker, b. April 15, 1875, d. Sept. 21, 1876.

1406. \*Charles Harry Parker, b. June 4, 1880.

1407. Lelah Marion Parker, b. Sept. 14, 1888.

— 646 —

Rolla J. Parker, son of Truman (No. 200) b. Pine Island, Minn., June 27, 1857, m. Hastings, Minn., June 21, 1880, Elizabeth Aspinwall, dau. of Col. Aspinwall. Rolla Parker was

#### FIFTH GENERATION

educated at Shattack Military School, Faribault, Minn. Is Supt. on the Atchison, Topeka and Santa Fe R. R. Res. Marceline, Mo.

#### — 648 —

**Wilfred Downing**, son of Lucinda (No. 202), b. near Madison, O., 1826, m. 1846, Mary Ann Sager. He died in May, 1850, on the western plains near Platte River (Neb.) enroute to California.

#### Downing Children.

1408. Lucinda Downing, b. 1847, m. Daniel Clouse, 1866, d. 1867, at Bronson, Mich.

1409. \*Wilfred Downing, Jr., b. Jan. 16, 1850.

#### — 649 —

**Electa Parker Downing**, dau. of Lucinda (No. 202). See Curtis Tisdell Cady (No. 538).

#### — 650 —

**Betsey A. Downing**, dau. of Lucinda (No. 202), b. Leroy, O., July 23, 1830, m. Oct. 30, 1854, Joseph W. Tinney, of Ohio; resided at the time of her death, Oct., 1881, at Eagle, Mich.

#### Tinney Children.

1410. Lloyd J. Tinney, b. June 23, 1858, m. 1884, Ella Grandy, d. March 26, 1899, Fenton, Mich.

1411. \*Carrie L. Tinney, b. Jan. 22, 1866.

1412. \*Flora E. Tinney, b. May 7, 1868.

#### — 651 —

**Elijah Hanks Holbrook**, son of Mary (No. 204), b. Sherman township, Mich. Ter., Sept. 1, 1835, m. Bronson, Mich., Dec. 4, 1861, Olive Rawson. He d. Bronson, Mich., March 10, 1898.

## ANTISELL IN AMERICA

### Holbrook Children.

1413. \*Emma L. Holbrook, b. Nov. 21, 1862.  
1414. Mary E. Holbrook, b. June 13, 1864, m. Myron H. Clark, Nov. 16, 1895, Bronson, Mich.  
1415. Isaac Newton Holbrook, b. June 21, 1867, res. Chicago, Ill.  
1416. \*Effie A. Holbrook, b. June 28, 1870.  
1417. \*Dora Alvira Holbrook, b. Jan. 26, 1872.

### — 653 —

Eva L. Holbrook, dau. of Mary (No. 204), b. Bronson, Mich., July 16, 1840, m. Bronson, Mich., Jan. 1, 1863, Coin Himebaugh, son of Daniel and Mary Himebaugh, residence Bronson township. P. O. Burr Oak, Mich.

### Himebaugh Children.

1418. \*Adelbert C. Himebaugh, b. Bronson, Mich., Nov. 17, 1863.  
1419. \*Coye Leslie Himebaugh, b. Bronson, Mich., June 29, 1865.  
1420. \*Estelle M. Himebaugh, b. Bronson, Mich., May 5, 1867.  
1421. Archie D. Himebaugh, b. Bronson, Mich., June 20, 1868, m. Adda Weaver, June 20, 1893.  
1422. Clayton D. Himebaugh, b. Bronson, Mich., Jan. 1, 1870, m. Pearl E. Evert, Oct. 3, 1894.  
1423. \*Ray C. Himebaugh, b. Bronson, Mich., June 29, 1878.  
1424. Roy L. Himebaugh, b. Bronson, Mich., June 29, 1878, res. Burr Oak, Mich.  
1425. Bernice E. Himebaugh, b. Bronson, Mich., Nov. 18, 1883, res. Burr Oak, Mich.

### — 655 —

David Holbrook, son of Mary (No. 204), b. Aug. 23,

## FIFTH GENERATION

1844, m. Bronson, Mich., Oct. 9, 1863, Parmelia Bowker, dau. of Henry and Caroline Bowker. He was educated at the public schools, and at Ontario Academy, Ind. Feb. 13, 1864, he enlisted in Co. K., 7th Regt., Mich. Vol. Inf., for the war. Discharged July 17, 1865, he participated in several engagements, and received severe wounds. He returned to Bronson, where he was merchant and farmer until 1880; removed then to LaCygne, Kansas, returning to Mich. in 1882, and settled at Fife Lake, where he died Dec. 29, 1901. "He was industrious, peaceable and patriotic, a man of noble impulses."

### Holbrook Children.

- 1426. \*Carrie A. Holbrook, b. Sept. 18, 1864.
- 1427. \*Linnie M. Holbrook, b. Feb. 21, 1867.
- 1428. \*Eathie D. Holbrook, b. Feb. 28, 1869.
- 1429. \*Otis B. Holbrook, b. Oct. 18, 1870.
- 1430. Kittie B. Holbrook, b. Aug. 22, 1877, m. Frederic Stocking, Aug. 1, 1899; res. Traverse City, Mich.
- 1431. \*William D. Holbrook, b. May 21, 1881.

### — 669 —

Bethiah Hanks, dau. of Miner (No. 206), b. near Bronson, Mich., April 9, 1838, m. July, 1853, Jacob Free, residence Oakdale, California, d. Nov. 8, 1885.

### Free Children.

- 1432. Miner Free, b. Oakdale, Calif., about 1855.
- 1433. Arthur Free, b. Oakdale, Calif., about 1858.

### — 678 —

Eugene L. Hanks, son of George (No. 210), b. Bronson, Mich., Dec. 20, 1860, m. 1st Bronson, Mich., Sept. 28, 1885, Esther Josephine Clouse (deceased), m. 2nd Dec. 25, 1891, Carrie Carpenter, residence Bronson, Mich., where he is foreman in Cement works.

ANTISELL IN AMERICA

**Hanks Children.**

1434. A. J. Hanks, b. June 9, 1886, m. Laura Morris,  
Aug. 11, 1906. Res. South Bend, Ind.

**Children of 2nd Wife.**

- 1435. Hazel Hanks, b. March 12, 1896.
- 1436. Theodore Hanks, b. July 13, 1898.
- 1437. Harold L. Hanks, b. Sept. 4, 1901.

## SIXTH GENERATION.

### — 683 —

Minnie Lucy Pank, dau. of Sarah (No. 217) b. Rockville, Conn., Feb. 14, 1866, m. Cooperstown, N. Y., Sept. 18, 1893, Harrison Peckham (b. Pownal, Vt., Dec. 31, 1870), son of Joshua and Mary (Lewis) Peckham. Merchant, res. Richfield Springs, N. Y.

#### Peckham Children.

1442. Genevieve Sarah Peckham, b. Cooperstown, N. Y., Sept. 15, 1899.

1443. Harrison Pank Peckham, b. Schuylersville, N. Y., Apr. 5, 1902.

### — 684 —

Erlaville Georgiana Pratt, dau. of Mary (No. 218), b. Brooklyn, Mich., March 25, 1845, m. Detroit, Mich., Dec. 22, 1864, Cereno Wilson Inslee of Hamburg, Mich.

#### Inslee Children.

1444. John Albert Inslee, b. Detroit, Mich., 1866, d. Aug. 30, 1868.

1445. Gertrude Ann Inslee, b. Detroit, Mich., Nov. 30, 1868, m. Detroit, Mich., Oct. 25, 1892, Erwin Inslee Butler of Hamburg, Mich.

1446. Irving Cereno Inslee, b. Detroit, Mich., Sept. 15, 1875, m. Urbana, O., Sept. 5, 1899, Louise Ralston Ellis of Urbana.

### — 686 —

James Francis Antisdell, son of John (No. 219), b. Detroit, Mich., Apr. 29, 1856, m. Independence, Mo., Feb. 9, 1881, Jessie Lindell Baker, dau. of John and Thomasine (Wiggins)

## ANTISELL IN AMERICA

Baker. James F. was educated in the schools of Detroit, Military Academy at Yonkers, N. Y., and Kalamazoo College, Mich. Was in hotel business with his father, later in the newspaper advertising business in N. Y. City. Is the eastern representative of a number of western papers, res. Metuchen, N. J.

### Antisdel Children.

1447. James Antisdel, b. 1884, d.  
1448. \*Jessie Gladys Antisdel, b. Bay City, Mich., Nov. 20, 1885.  
1449. Esther Lindell Antisdel, b. Bay City, Mich., Nov. 11, 1891.

### — 694 —

Ola Arthur Randall, son of Sarah Ann (No. 220), b. Owasso, Mich., Aug. 4, 1860, m. Dec. 29, 1886, Maggie Monteith, res. Detroit, Mich.

### — 697 —

Kittie Loverna Randall, dau. of Sarah Ann (No. 220), b. Detroit, Mich., Oct. 26, 1865, m. Detroit, Mich, June 1, 1886, James Benjamin McCracken, (b. Aug. 31, 1857), son of James and Amelia (Payne) McCracken. Lawyer, formerly of Detroit, in Ogden, Utah in 1905.

### — 699 —

George Casburn Hills, son of Ancia Maria (No. 221), b. Detroit, Mich., Jan. 24, 1869, m. Detroit, Mich., Oct. 19, 1901, Agnes MacLeod, (b. Parkhill, Canada, Sept. 15, 1871), res. Detroit, Mich.

### Hills Child.

1450. Marjorie Blanche Hills, b. Detroit, Mich. Sept. 29, 1902.



## SIXTH GENERATION

### — 700 —

**Will Rogers Antisdel**, son of William (No. 222), b. Detroit, Mich., Nov. 10, 1867, m. Charlotte Madge Bispham Morrell Speed, of Detroit, dau. of Judge John James Speed of Michigan Supreme Bench and City Counselor of Detroit. W. R. Antisdel graduated at the University of Mich. in 1887, one of the editors of U. of M. Oracle, Class '89, post-graduate at Harvard. One of foundation editors of Quarterly Register of Current History. On editorial staff of Detroit Free Press, Tribune and Times. In Sept. 1891, removed to Philadelphia, as editor Philadelphia Record. Was literary, musical and dramatic editor of that paper from 1891 to 1903, also correspondent of New York Sun. Associate editor of about twenty books, including "Literature of All Nations". Since 1903 has been theatrical manager, res. Phil., Penn.

### Antisdel Children.

1451. Will Rogers Antisdel, Jr., b. Philadelphia, Penn., Jan. 17, 1892.

1452. Marguerite LaVerne Antisdel, b. Philadelphia, Penn., Jan. 2, 1893.

1453. John James Antisdel, b. Philadelphia, Penn., Dec. 9, 1894.

1454. Lola Antisdel, b. Philadelphia, Penn., Feb. 26, 1896, d. June 30, 1896.

1455. Dorothy Elaine Antisdel, b. Philadelphia, Penn., Mch. 7, 1897.

1456. Arthur Edwin Antisdel, b. Philadelphia, Penn., Nov. 10, 1898.

1457. Grace Miriam Antisdel, b. Philadelphia, Penn., Sept. 14, 1900.

### — 702 —

**Fanny Lucelia Antisdel**, dau. of William (No. 222), b. Detroit, Mich., Apr. 27, 1876, m. Detroit, Mich., June 10,

#### ANTISELL IN AMERICA

1902, Frank S. Simons, (b. Detroit, Mich., Jan. 26, 1876), son of George B. and Helen Simons. He is a lawyer, res. Detroit, Mich. Fanny d. 1908.

#### Simons Child.

1458. Daughter, b. Detroit, Mich., Apr. 19, 1904, d. Apr. 27, 1904.

#### — 703 —

Blanche Louise Antisdel, dau. of William (No. 222), b. Detroit, Mich., Mch. 27, 1881, m. Detroit, Sept. 9, 1903, Robert C. McClure, (b. Detroit, Mich., Feb. 22, 1876), son of Robert and Helen McClure. Mantel manufacturer, Detroit, Mich.

#### — 706 —

John Newhall Cook, son of Sophia M. (No. 223), b. Detroit, Mich., Aug. 16, 1875, m. Sept. 3, 1901, Gertrude Ellen Ayers, (b. Windsor, Ont., July 10, 1875), res. Detroit, Mich.

#### Cook Children.

1459. John Russell Cook, b. Ann Arbor, Mich., Dec. 27, 1902.

1460. Gertrude Winifred Cook, b. Detroit, Mich., Aug. 2, 1906.

#### — 707 —

Arthur Edwin Antisdel, son of Arthur Rufus (No. 224), b. Grand Rapids, Mich., Dec. 5, 1864, m. Sept. 7, 1898, Eunice K. Quinn, res. Grand Rapids, Mich. Proprietor of Savoy hotel, Cincinnati, O., 1908.

#### Antisdel Children.

1461. Arthur Edwin Antisdel, b. Sept. 19, 1899.

1462. Geraldine Antisdel, b. March 24, 1901.

#### — 712 —

Florence Mary Scripps, dau. of Ambrosia Clarinda (No.

#### SIXTH GENERATION

226), b. Detroit, Mich., May 8, 1870, m. May 8, 1890, F. W. Kellogg, of the Kansas City World, Kansas, Mo., res. Kansas City, Mo.

#### Kellogg Children.

1463. Florence Ellen Scripps Kellogg, b. Detroit, Mich., Nov. 7, 1891.

1464. Dorothy Winifred Kellogg, b. Detroit, Mich., Sept. 14, 1893.

1465. William Scripps Kellogg, b. Cleveland, O., Jan. 29, 1897.

#### — 716 —

Edward Stowits Francis, son of John (No. 227), b. Philadelphia, Pa., Feb. 8, 1869, m. Dec. 25, 1893, Luetta Stewart, (b. Dec. 25, 1869), res. 59 Greenfield Ave., Hartford, Conn.

#### Francis Children.

1466. Evelyn Estelle Francis, b. Philadelphia, Pa., Nov. 14, 1894.

1467. Luetta Stewart Francis, b. Hartford, Conn., Oct. 10, 1900.

#### — 717 —

Francis Eugene Phelps, son of Francis Marvin (No. 230), b. April 12, 1866, m. Feb. 7, 1893, Mary Smith, (b. Suffolk Co., Eng., Dec. 18, 1871 came to America in 1877). Printing pressman.

#### Phelps Children.

1468. Beatrice Phelps, b. Sept. 25, 1894.

1469. Gladys Phelps, b. Aug. 27, 1897.

1470. Edith Phelps, b. Dec. 18, 1899.

1471. Selma Frances Phelps, b. Sept. 24, 1902.

ANTISELL IN AMERICA

— 718 —

**Eva Gertrude Phelps**, dau. of Francis Marvin (No. 230), b. Dec. 8, 1867, m. 1st Sept. 14, 1887, Bruce Matheson; m. 2d Feb. 7, 1899, John Lockhart.

**Matheson Child.**

1472. Faye Matheson, b. June 19, 1889.

— 722 —

**Flora Phelps Harley**, dau. of Flavia Jane (No. 231), b. April 4, 1860), a graduate of Mich. University in 1884. An Sept. 2, 1864, m. April 29, 1886, Rev. Fred E. Britten, (b. able temperance lecturer. Mrs. Britten was educated at Ann Arbor, Mich. She is Gen. Sec. Gospel Prohibition Association of Greater Boston; Sate Supt. Dept. of Christian Citizenship of Mass. W. C. T. U., res. Boston, Mass.

**Britten Children.**

1473. Clarence Dewey Britten, b. June 30, 1887.  
1474. Rollo Herbert Britten, b. Dec. 30, 1889.  
1475. Merle DeWitt Britten, b. March 30, 1892.

— 723 —

**Herbert Lincoln Harley**, son of Flavia Jane (No. 231), b. Dec. 31, 1871, m. May 12, 1896, Blanche Hilton. Mr. Harley was a graduate of Mich. University. Is in the newspaper business in Manistee, Mich.

**Harley Child.**

1476. Constance Harley, b. Manistee, Mich., Oct. 10, 1902.

— 724 —

**Lillian Etta Phelps**, dau. of George Nelson (No. 232), b. Grand Rapids, Mich., April 17, 1861, m. 1st St. Clair, Mich., Aug. 17, 1887, Herbert Milo Maxted, (b. Greenville, Mich.,

## SIXTH GENERATION

Aug. 30, 1860, d. Philadelphia, Pa., April 16, 1893), m. 2d Aug. 11, 1898, Robert Henry Bedford, (b. Northville, Mich., July 19, 1847).

### Maxted Child.

1477. Imogene Ainslie Maxted, b. Helena, Mont., Mch. 9, 1892.

### — 725 —

Elizabeth Anna Phelps, dau. of George Nelson (No. 232), b. Lyons, Mich., Nov. 7, 1866, m. June 12, 1890, Frederic Cushman Stevenson, (b. May 22, 1868).

### Stevenson Children.

1478. Addie Marguerite Stevenson, b. March 26, 1891.

1479. Robert Ainslie Stevenson, b. May 10, 1894.

1480. Infant daughter, b. Feb. 17, 1896, d. Feb. 21, 1896.

1481. Frederic Phelps Stevenson, b. Jan. 24, 1901.

### — 726 —

George Horace Phelps, son of George Nelson (No. 232), b. Lyons, Mich., July 26, 1869, m. Oct. 30, 1901, Minnie Phelps Mills, (b. Sand Lake, Kent Co., Mich., Feb. 1, 1870), adopted dau. of Theodore Isaac and Jennie (Grosvenor) Phelps.

### — 730 —

Benjamin Rice Phelps, son of George Nelson (No. 232), b. Greenville, Mich., Oct. 13, 1878, m. Greenville, Mich., Oct. 29, 1902, Bertha King, (b. 1879).

### — 734 —

Lynn Bunnell Phelps, son of Abner Tibbitts (No. 237), b. Sept. 5, 1870, m. Detroit, Mich., July 18, 1900, Mabel Clare Holmes, (b. Oct. 12, 1876).

### — 741 —

Charles Antisdell, son of James (No. 240), b. Burlington,

## ANTISELL IN AMERICA

N. Y., May 31, 1871, m. Burlington Flats, N. Y., Jan. 1, 1902, Lily Smith, (b. Oct. 26, 1876, Garrettsville, N. Y.), dau. of John Smith. Farmer, res. Hubbardsville, N. Y.

### Antisdel Children.

1482. Grace Antisdel, b. Garrettsville, N. Y., March 24, 1895.

1483. Edith Antisdel, b. Burlington Green, N. Y., June 19, 1897.

1484. Anna Antisdel, b. Burlington Green, N. Y., Nov. 24, 1900.

### — 742 —

**Nellie Maud Antisdel**, dau. of William (No. 241), b. Burlington Flats, Otsego Co., N. Y., Jan 10, 1871, m. William Burk.

### Burk Children.

1485. Maude Burk, b. Wapakoneta, O., Feb. 17, 1890.

1486. Kathleen Burk, b. Wapakoneta, O., June 25, 1892.

1487. Gordon Burk, b. St. Catharines, Ont., July 7, 1894.

1488. Daisy Burk, b. St. Catharines, Ont., Oct. 2, 1896.

1489. Helen Burk, b. St. Catharines, Ont., June 1, 1898.

1490. Loreto Burk, b. Rogers, Ark., Feb. 6, 1902.

### --- 745 ---

**Mary Mae Antisdel**, dau. of William (No. 241), b. Gananoque, Ont., May 2, 1881, m. Fred Grattan of Ottawa.

1491. Alice Grattan, b. Ottawa, Ont., Oct. 9, 1902.

1492. Craine Grattan, b. Ottawa, Ont., Jan. 1, 1904.

1493. Arthur Grattan, b. Ottawa, Ont., Dec. 29, 1906.

### — 748 —

**William Antisdel**, son of David (No. 244), b. Niles, Mich., March 12, 1845, d. Dec. 26, 1872, m. Nov., 1867, Olivia Willing, of Niles, Mich.

## SIXTH GENERATION

### Antisdel Children.

1494. \*Nelson Antisdel, b. Niles, Mich., Sept. 6, 1868.  
1495. \*Fred Antisdel, b. Niles, Mich., Jan 4, 1872.

### — 750 —

**Charles H. Antisdel**, son of David (No. 244), b. Berrien, Mich., May 22, 1850, m. Pipestone, Mich., 1875, Mrs. Olivia (Willing) Antisdel (widow of William). Treas. City of Dowagiac, Mich.

### Antisdel Children.

1496. \*Mary Antisdel, b. Pipestone, Mich., Oct. 2, 1876.  
1497. \*Alice Antisdel, b. Niles, Mich., Oct. 27, 1878.  
1498. Julia Antisdel, b. Dowagiac, Mich., Dec. 25, 1880, stenographer "Daily News."  
1499. Willie Antisdel, b. Dowagiac, Mich., March 10, 1883. Telephone exchange, Three Rivers.  
1500. Lula Antisdel, b. Dowagiac, Mich., Aug. 17, 1885.

### — 751 —

**Lagee Antisdel**, son of David (No. 244), b. Berrien, Mich., April 24, 1854, m. Pipestone Mich., April 1, 1887, Sarah Cook. A miller, res. Buchanan, Mich.

### Antisdel Children.

1501. \*David J. Antisdel, Jr., b. Oct. 16, 1881.  
1502. Floyd Antisdel, b. July 21, 1893.

### — 755 —

**Elsie Charles**, dau. of Anna Mary (No. 245), b. Niles, Mich., Oct. 4, 1852, m. Niles, Mich., March 6, 1873, Gabriel F. Hathaway, (b. Feb. 13, 1851, d. of yellow fever at Tampico, Mexico, June 24, 1903), bus. commercial traveler. Elsie Hathaway d. Kansas City, Aug. 25, 1889 of typhoid fever.

## ANTISELL IN AMERICA

### Hathaway Child.

1503. Fred Charles Hathaway, b. Niles, Mich., Jan. 23, 1874, m. Sadie Elizabeth Jones, (b. Neshannock, Pa., Dec. 9, 1875.)

### — 757 —

Charles Martin Smith, son of Sarah Mariah (No. 246), b. Niles City, Mich., Jan. 12, 1847, m. Watervliet, Mich., March 10, 1872, Margaret Suyland, dau. of Dr. Hiram and Sarah Ann Suyland, of New York, res. Benton Harbor, Mich.

### Smith Children.

1504. Bertie Murdick Smith, b. Pipestone, Mich., Dec. 13, 1870.

1505. \*Leona Dare Smith, b. Coloma, Mich., Sept. 11, 1873.

1506. \*Francelia Lenore Smith, b. Coloma, Mich., Jan. 21, 1876.

1507. Feildia Fern Smith, b. Millburg, Mich., Aug. 22, 1887.

### — 758 —

Carrie Frisbie Smith, dau. of Sarah Mariah, (No. 246), b. Niles City, Mich., Jan. 6, 1857, m. Aug. 22, 1873, Belden Squires Ryno, (b. Ovid, Seneca Co., N. Y., Feb 6, 1851), son of John Boyce and Sabra (Garrett) Ryno. Farmer, res. Bloomingdale, Mich.

### Ryno Children.

1508. Lois Mabel Ryno, b. Coloma, Mich., Feb. 3, 1875.

1509. Baby Ryno, b. Coloma, Mich., Oct. 17, 1876.

1510. Maud Annis Ryno, b. Coloma, Mich., Sept. 17, 1878.

1511. Van Vleet Ryno, b. Coloma, Mich., Aug. 17, 1879.



## SIXTH GENERATION

### — 759 —

**Annis Jane Smith**, dau. of Sarah Mariah (No. 246), b. Pipestone, Mich., June 1, 1862, m. June 28, 1881, Albert Jno. Kroes, res. Milwaukee, Wis.

#### **Kroes Children.**

1512. Eva Matie Kroes, b. Milwaukee, Wis., June 26, 1882.

1513. Johanna Mary Kroes, b. Milwaukee, Wis., Feb. 16, 1884.

1514. Carrie Grace Kroes, b. Milwaukee, Wis., Aug. 27, 1885.

1515. Ethel Esther Kroes, b. Milwaukee, Wis., Feb. 15, 1887.

1516. Norma Belle Kroes, b. Milwaukee, Wis., Dec. 5, 1888.

1517. Lester Kroes, b. Milwaukee, Wis., Jan. 3, 1894.

### — 761 —

**Monroe Emmett Smith**, son of Nancy Cynthia (No. 247), b. Hagar, Mich., Aug. 23, 1854, m. Hagar, Mich., Feb. 24, 1878, Phena M. Patterson, (b. Saginaw, Mich., Dec. 19, 1857), dau. of John and Eliza Patterson. R. R. man.

#### **Smith Children.**

1518. \*Neva Cynthia Smith, b. Clinton Co., Mich., Dec. 15, 1879.

1519. \*Eliza May Smith, b. Clinton Co., Mich., June 23, 1882.

1520. \*Howard Henry Smith, b. Clinton Co., Mich., Jan. 24, 1884.

1521. Coral Laverne Smith, b. Clinton Co., Mich., April 25, 1886.

1522. Glenn Earl Smith, b. Gratiot, Mich., April 12, 1889, d. Sept. 14, 1889.

ANTISELL IN AMERICA

1523. Sylvia Belle Smith, b. Gratiot, Mich., May 24, 1890.  
1524. Elvira Ruth Smith, b. Gratiot, Mich., May 2, 1892.

— 763 —

**Alfred Smith**, son of Nancy Cynthia (No. 247), b. Hagar, Mich., April 24, 1861, m. Watervliet, Mich., Dec. 30, 1885, Julia E. Smith, (b. Atwater, O., June 14, 1863), dau. of John M. Smith. Farmer, res. Coloma, Mich., R. F. D. 3.

**Smith Child.**

1525. Volney Allen Smith, b. Hagar, Mich., May 17, 1889.

— 764 —

**Nathaniel Smith**, son of Nancy Cynthia (No. 247), b. Hagar, Mich., July 6, 1864, m. Coloma, Mich., July 10, 1887, Emma Stonecliffe, (b. March 19, 1866), res. Coloma, Mich., R. F. D.

**Smith Child.**

1526. Alice Winifred Smith, b. Coloma, Mich., Dec. 16, 1901.

— 765 —

**Lucy May Smith**, dau. of Nancy Cynthia (No. 247), b. Hagar, Mich., May 6, 1866, m. Benton Harbor, Jan. 3, 1885, Clinton Bishop, (b. Millburg, Mich., April 14, 1861), son of J. K. Bishop. Occupied in factory, Coloma, Mich.

**Bishop Child.**

1527. Maude Bishop, b. Millburg, Mich., Oct. 26, 1885, m. Thomas Wood, May 25, 1905.

— 766 —

**Lucy Hull**, dau. of Annis (No. 248), b. Berrien Co., Mich., 1850, m. Feb., 1871, Alfred Clyborne, d. Dec. 29, 1872.

SIXTH GENERATION

— 767 —

**Mary Hull**, dau. of Annis (No. 248), b. Berrien Co., Mich., 1852, m. 1875, John La Porte, (d. Oct. 11, 1906). Mrs. La Porte resides at Coloma, Mich.

**La Porte Children.**

- 1528. Annis La Porte, d.
- 1529. \*George La Porte, b. Dec. 25, 1879.
- 1530. John La Porte, d.

— 768 —

**Eva Hull**, dau. of Annis (No. 248), b. Berrien Co., Mich., 1854, d. 1881, m. Feb. 27, 1873, Peter May (m. 2d 1887, d. 1904).

— 976 —

**Clara Hull**, dau. of Annis (No. 248), b. Berrien Co., Mich., 1856, m. 1875, Frank Dixon, (d. 1898), res. Volinia, Cass Co., Mich.

**Dixon Children.**

- 1531. Grace Dixon, m. Rev. H. A. Essex.
- 1532. Roy Dixon, m. Pearl Abbott, Volinia, Mich.
- 1533. Lucy Dixon, res. South Bend, Ind.

— 770 —

**Charles Seward Hull**, son of Annis (No. 248), b. Cass Co., Mich., March 23, 1857, m. Hanford, Tulare Co., Calif., Nov. 9, 1882, Lucy Leona Lewis, (b. Santa Rosa, Calif., April 17, 1863), dau. of Isaac and Elizabeth Lewis. Farmer, res. Los Gatos, Calif.

**Hull Children.**

- 1534. Katie May Hull, b. San Luis Obispo, Calif., Aug. 18, 1883.

## ANTISELL IN AMERICA

1535. Claude Albert Hull, b. Arroyo Grande, Calif., July 18, 1886.

1536. Nina Belle Hull, b. Arroyo Grande, Calif., Dec. 27, 1887, m. Dec. 28, 1905, Robert Latture, Saratoga, Calif.

### — 771 —

**Kate Athalia Hull**, dau. of Annis (No. 248), b. Niles, Berrien Co., Mich., July 10, 1860, m. Berrien Springs, Mich., April 21, 1879, Asa C. Pray, (b. Wayne, Mich., Feb. 15, 1860), son of Horace and Harriet Pray. Farmer, res. Wayne, Mich., P. O., Dowagiac, R. F. D. 4.

### Pray Children.

1537. Annis Harriet Pray, b. Jan. 21, 1880.

1538. Frank D. Pray, b. May 28, 1881, d. Sept. 25, 1893.

1539. Lois Mae Pray, b. May 9, 1885.

### — 772 —

**David Hull**, son of Annis (No. 248), b. Lagrange, Cass Co., Mich., Aug. 10, 1862, m. 1887, Alma Howard of Bremen, Fairfield Co., O., res. Coloma, Mich.

### — 774 —

**George Hull**, son of Annis (No. 248), b. Lagrange, Cass Co., Mich., 1866, m. Berrien Co., Mich., 1890, Cora Wyman. Res. Bangor, Mich.

### Hull Children.

1540. Letha Hull.

1541. Herbert Hull.

1542. Clyde Hull.

1543. Wyman Hull.

1544. Eva Hull.

### — 779 —

**William Willard Frisbie**, son of Ruth (No. 250), b. May

#### SIXTH GENERATION

8, 1850, d. Sept. 12, 1897, m. Irene Sayles. R. R. engineer, res. Topeka, Kan.

#### Frisbie Child.

1545. Charles Wesley Frisbie, b. Feb. 22, 1871.

#### — 780 —

Charles Wesley Frisbie, son of Ruth (No. 250), b. Jan. 31, 1859, m. Minnie Titlow. Engineer, Santa Fe R. R., res. Chicago, Ill.

#### Frisbie Child.

1546. Ione Frisbie, b. Aug. 4, 1892.

#### — 781 —

Hattie Eliza Frisbie, dau. of Ruth (No. 250), b. Nov. 24, 1860, m. B. F. Reynolds, conductor, C. B. and I. R. R., res. Riverside, Ill.

#### Reynolds Children.

1547. Fred Martin Reynolds, b. July 15, 1883.

1548. Ruth Irene Reynolds, b. Dec. 28, 1890.

1549. George Frisbie Reynolds, b. March 1, 1898.

#### — 782 —

Jennie Elsie Frisbie, dau. of Ruth (No. 250), b. Oct. 30, 1862, m. Frank G. Boomer, engineer, Santa Fe R. R., res. Las Vegas, New Mexico.

#### Boomer Child.

1550. Ruth Katherine Boomer, b. Jan. 16, 1897.

#### — 783 —

Nelson Woodworth Frisbie, son of Ruth (No. 250), b. April 25, 1866, m. Flora Hagadone. Engineer, Ill. Cent. R. R., res. Freeport, Ill.

ANTISELL IN AMERICA

**Frisbie Child.**

1551. George Hagadone Frisbie, b. Dec. 29, 1892.

— 786 —

**Nathaniel Roberts**, son of Esther Jane (No. 251), b. Niles, Mich., Aug. 3, 1861, m. Niles, Mich., May, 1896, Jessie Bolton, (b. Buchanan, Mich., 1876), dau. of Marvin Bolton. Traveling Salesman, res. S. Bend, Ind.

**Roberts Child.**

1552. Edward N. Roberts, b. Niles, Mich., May 19, 1900.

— 787 —

**Mary Roberts**, dau. of Esther Jane (No. 251), b. Niles, Mich., May 7, 1866, m. Niles, Mich., 1889, E. O. Vinson, (b. Alexandria, Ind., 1867), son of James and Elizabeth Vinson. Bookkeeper, res. S. Bend, Ind.

— 790 —

**Mary Jane Storrs**, dau. of Mary Janette (No. 254), b. Franklinville, N. Y., July 15, 1843, m. 1st 1860, Edwin Pettingill, (d. 1883), m. 2d Seward Harvey, of Mansfield, N. Y., (d. April 23, 1893), res. Los Angeles, Calif.

**Pettingill Child.**

1553. \*George E. Pettingill, b. Sept. 13, 1861.

— 793 —

**Lester C. Storrs**, son of Mary Janette (No. 254), b. Cuba, N. Y., April 10, 1856, m. Ashford, N. Y., Oct. 25, 1891, Ada Linkcom, (b. Aug. 6, 1870), dau. of Albert and Sara Linkcom. Farmer and mechanic, res. Franklinville, N. Y.

**Storrs Children.**

1554. Albert Storrs, b. Franklinville, N. Y., Oct. 23, 1892.

#### SIXTH GENERATION

1555. Mildred A. Storrs, b. Franklinville, N. Y., May 30, 1895.

1556. Lee E. Storrs, b. Franklinville, N. Y., Sept. 14, 1898.

#### — 794 —

**Ida Katherine Storrs**, dau. of Mary Janette (No. 254), b. Franklinville, N. Y., April 3, 1860, m. Franklinville, N. Y., Oct. 5, 1880, Byron Marcenia Eddy, (b. Eddyville, N. Y., Feb. 21, 1856), son of James and Jane Eddy. Trader, res. Eddyville, N. Y.

#### Eddy Children.

1557. Mary Janette Eddy, b. Eddyville, N. Y., Oct. 22, 1884.

1558. Georgia Blanche Eddy, b. Eddyville, N. Y., Dec. 14, 1892.

#### — 795 —

**William Eugene Lindsay**, son of Nancy Diantha (No. 255), b. Franklinville, N. Y., Feb. 22, 1852, m. Oregon, Ill., July 3, 1876, Katharine McJunes. Passenger conductor, res. Aurora, Ill.

#### Lindsay Children.

1559. Fred Eugene Lindsay, b. Aurora, Ill., April 15, 1877. Foreman at Miller, Bryan & Pierce, Aurora, Ill.

1560. William John Lindsay, b. Aurora, Ill., Dec. 9, 1878. H. S. instructor, Chicago, Ill.

1561. Flora May Lindsay, b. Aurora, Ill., May 5, 1890.

#### — 796 —

**Sarah Elizabeth Lindsay**, dau. of Nancy Diantha (No. 255), b. Franklinville, N. Y., Oct. 26, 1854, m. 1st. Sept. 18, 1870, Charles E. Austin, (d. Feb. 12, 1879), m. 2d Jan. 18,

## ANTISELL IN AMERICA

1883, Stewart W. Hadlock. Mrs. H. d. Elkhart, Ind., Nov. 19, 1904.

### Austin Children.

1562. Claire Mae Austin, b. Keithsburg, Ill., Dec. 26, 1871.

1563. \*Ella Blanche Austin, b. Galva, Ill., Jan. 21, 1875.

1564. \*Walter James Austin, b. Aurora, Ill., Jan. 12, 1878.

### — 797 —

Walter B. Lindsay, son of Nancy Diantha, (No. 255), b. Franklinville, N. Y., Oct. 8, 1856, m. Aurora, Ill., May 24, 1881, Hattie Ware. Passenger conductor, res. Aurora, Ill.

### — 798 —

Elmer E. Ellsworth Oaks, son of Ann Elizabeth (No. 259), b. Rochelle, Ill., May 26, 1862, m. Streator, Ill., June 2, 1888, Margaret Caruthers. Brick-mason and carpenter, res. Streator, Ill.

### Oaks Children.

1565. Earl Oaks, b. Streator, Ill., April 18, 1889.

1566. Edith Oaks, b. Streator, Ill., March 23, 1891, d. Oct. 6, 1892.

1567. Annie Oaks, b. Streator, Ill., Aug. 10, 1893.

1568. Olive Oaks, b. Streator, Ill., July 25, 1897.

1569. Blanche Oaks, b. Streator, Ill., June 1, 1903.

### — 799 —

Alma Edith Oaks, dau. of Ann Elizabeth (No. 259), b. Dwight, Ill., Sept. 4, 1869, m. 1st Aug. 28, 1887, Will Ellis; m. 2d Nov., 1894, Arthur Swigert, res. Sunnyside, Wash.

### — 801 —

Albert C. Warner Oaks, son of Ann Elizabeth (No. 259),



#### SIXTH GENERATION

b. Seneca, Ill., Nov. 9, 1872, m. Dunkirk, Ind., June 28, 1897, Olive Young. Glass blower, res. Streator, Ill.

#### — 803 —

**Mary Lucetta Oaks**, dau. of Ann Elizabeth (No. 259), b. Yates Center, Kan., Sept. 6, 1878, m. Sept. 17, 1899, Walter Deffenbaugh, res. Reading, Ill.

#### — 804 —

**Minnie Gilbert Chase**, dau. of Andrew J. (No. 261), b. Amboy, Ill., June 25, 1860, m. Aurora, Ill., Oct. 12, 1886, Charles Edward Swain, (b. Ill., March 3, 1855, killed in R. R. yards, Kansas City, Mo., Oct. 21, 1893). He was R. R. conductor, res. Kansas City, Mo., where Mrs. Swain still resides.

#### Swain Children.

1570. Robert Roy Swain, b. Oct. 13, 1888, d. July 12, 1903 in wreck of excursion train near Kansas City, Mo.

1571. John Edward Swain, b. Kansas City, Feb. 3, 1891. With Burnham-Hanna-Munger, Kansas City, Mo, 1907.

#### — 860 —

**George Tisdale**, son of William (No. 303), b. Sandusky, Cattaraugus Co., N. Y., Dec. 18, 1875, m. March 11, 1894, Flora Clement. Res. Pike, Alleghany Co., N. Y., bus. Speculator.

#### Tisdale Children.

1572. Archie Tisdale, b. Jan. 15, 1896.

1573. Emmett Tisdale, b. June 20, 1897.

#### — 862 —

**Florence Tisdale**, dau. of William (No. 303), b. Eagle, Alleghany Co., N. Y., Jan. 28, 1885, m. Eagle, N. Y., Nov. 25, 1901, Irvin Pray.

ANTISELL IN AMERICA

**Pray Child.**

1574. Eunice Pray, b. Aug. 19, 1903.

— 881 —

**Cora E. Morey**, dau. of Sylvenus (No. 314), b. Troy, Geauga Co., O., April 17, 1866, m. Troy, O., Feb. 2, 1888, by Rev. George Fairbanks, Francis A. Winagle, son of Charles H. and Harriet (Knox) Winagle. Farmer, res. Rapids, O.

**Winagle Children.**

1575. Viva E. Winagle, b. Troy, O., Aug. 12, 1893.

1576. Infant son, b. Troy, O., Aug. 12, 1893.

1577. Ira Ervin Winagle, b. Troy, O., Nov. 17, 1897.

1578. Ita Louise Winagle, b. Troy, O., Nov. 17, 1897.

— 889 —

**Nathaniel Hale Antisdale**, son of Silas G. (No. 320), b. Oct. 1, 1852, m. Jan., 1887, Cora E. Stroud, (b. Penn., March 3, 1866). Grocer, Chicago, Ill.

**Antisdale Child.**

1579. S. Miner Antisdale, b. Sept. 4, 1888.

— 890 —

**Royal Stone Antisdale**, son of Silas G. (No. 320), b. Russell, Geauga Co., O., July 6, 1856, m. Montville, Geauga Co., O., March 25, 1902, Lena M. Rhodes, dau. of Leander and Sarah Rhodes. Dealer in real estate, res. Chardon, O.

— 892 —

**Frank Antisdale**, son of Julius (No. 321), b. Aug. 29, 1871, m. Dec. 24, 1898, Maude Backentose, res. Muskegon, Mich.

— 897 —

**Albro Quinn**, son of Laura (No. 325), b. Auburn, O.,

#### SIXTH GENERATION

Nov. 10, 1857, d. Nov. 28, 1888, m. Oct. 31, 1883, **Nora Veats**,  
res. Mantua Station, O.

#### Quinn Children.

1580. Alan Quinn, b. Mantua Station, O., 1886.

1581. Gertrude Quinn, b. Mantua Station, O., 1887.

#### — 898 —

**Gertrude Quinn**, dau. of Laura (No. 325), b. Auburn, O.,  
Dec. 12, 1866, m. Sept. 16, 1885, George Tilden.

#### Tilden Children.

1582. Samuel J. Tilden, b. 1886.

1583. DeWitt Tilden, b. 1887, d. 1901.

1584. Mark Tilden, b. 1890.

#### — 899 —

**Miranda J. Green**, dau. of Frances (No. 326), b. Auburn,  
O., March 26, 1860, m. Auburn, O., Jan. 10, 1878, **Lorrin  
Richards**.

#### Richards Children.

1585. \*Lillie L. Richards, b. Jan. 26, 1879.

1586. \*Golda J. Richards, b. May 12, 1887.

#### — 902 —

**Neva Green**, dau. of Frances (No. 326), b. Auburn, O.,  
Oct. 28, 1877, m. Auburn, O., Aug. 4, 1891, **A. W. Warren**.

#### Warren Children.

1587. Claude Warren, b. Aug. 18, 1892.

1588. Bessie Warren, b. March 29, 1894.

1589. Harold Warren, b. Feb. 22, 1904.

#### — 903 —

**Wallace D. Green**, son of Frances (No. 326), b. Auburn,

ANTISELL IN AMERICA

O., March 4, 1879, m. Thompson, O., March 21, 1898, Myrtle Moore. He d. Nov. 4, 1902.

**Green Children.**

1590. Fred W. Green, b. June 23, 1899.

1591. Mark D. Green, b. Jan. 22, 1903.

— **904** —

**Stella Augusta Miner**, dau. of Sally Ann (No. 327), see (No. 405).

— **905** —

**Mary Blanche Miner**, dau. of Sally Ann (No. 327), b. Sept. 17, 1870, m. Oct. 22, 1890, Seth Howard Taylor.

**Taylor Children.**

1592. Helen Adams Taylor, b. March 11, 1892.

1593. Clarence Miner Taylor, b. March 14, 1894.

1594. Herbert Clayton Taylor, b. Jan. 7, 1898.

— **906** —

**Lula Antisdale Miner**, dau. of Sally Ann (No. 327), b. Feb. 16, 1877, m. Oct. 21, 1898, Dr. Eber Whitney Gurley.

— **907** —

**Seneca Ellsworth Canfield**, son of Augusta (No. 328) and (No. 335), b. Feb. 27, 1863, m. Oct. 3, 1894, Annette Hazelette.

**Canfield Child.**

1595. Cecil L. Canfield, b. Aug. 10, 1895.

— **908** —

**Cora B. Canfield**, dau. of Augusta (No. 328) and (No. 335), b. Aug. 31, 1865, m. July 23, 1890, Prof. Elmer Lloyd.

SIXTH GENERATION

**Lloyd Child.**

1596. Lyman C. Lloyd, b. Oct. 6, 1891.

— **910** —

**Maude Estelle Antisdale**, dau. of Ozias (No. 329), b. Nov. 4, 1875, m. 1st March 6, 1895, Jay E. Lander, son of Jerry and Sarah Lander; m. 2d Sept. 29, 1906, Walter Moore, of Cleveland, O.

— **915** —

**Frank Jay Tisdell**, son of Philo (No. 333), b. West Farmington, O., Oct. 5, 1868, m. Aug. 24, 1893, L. Althea Marvin, (b. Cleveland, O., July 3, 1873).

**Tisdell Child.**

1597. Claude J. Tisdell, b. Parkman, O., Dec. 5, 1894.

— **918** —

**Harriet Lavinia Pierce**, dau. of Emily (No. 334), b. Chardon, O., Oct. 9, 1866, m. 1st Dec. 31, 1883, Richard Denton, div.; m. 2d May 30, 1895, Charles E. Chapman.

**Denton Child.**

1598. Katherine Louise Denton, b. June 9, 1885.

— **920** —

**Nellie G. Rathbun**, dau. of Celestia (No. 336), b. Nov. 20, 1862, d. April, 1882, m. Dec. 18, 1880, Kest Bradley.

**Bradley Child.**

1599. Daughter, b. April, 1882, d. one week old.

— **921** —

**George H. Rathbun**, son of Celestia (No. 336), b. Aug. 18, 1865, m. Aug. 23, 1891, Cora Brayden.

ANTISELL IN AMERICA

**Rathbun Children.**

1600. Nellie Rathbun, b. March 1, 1892.  
1601. Marjorie Rathbun, b. Aug. 7, 1893.  
1602. Virgil Rathbun, b. March 2, 1896.

— **923** —

**Henry Dale Canfield**, son of Wellington (No. 338), b. June 26, 1875, m. Sept. 25, 1896, Llewellyn Grace Merritt.

**Canfield Child.**

1603. John P. Canfield, b. July 17, 1897.

— **924** —

**Margaret M. Mayhew**, dau. of Hannah (No. 339), b. Nov. 20, 1871, m. July 4, 1892, Mortimer S. Fish.

**Fish Child.**

1604. Hazel Fish, b. Dec. 5, 1894.

— **925** —

**Mary S. Mayhew**, dau. of Hannah (No. 339), b. March 16, 1876, m. July 20, 1898, Claude Herne.

— **927** —

**Estelle J. Canfield**, dau. of Nathan Byron (No. 340), b. July 23, 1875, m. Jan. 1, 1896, U. V. M. Hale.

— **931** —

**Marietta Samantha Canfield**, dau. of William Edson (No. 342), b. Seneca Falls, Seneca Co., N. Y., March 17, 1851, m. July 3, 1870, James W. Mitchell, son of Andrew and Elizabeth Mitchell. Engineer, res. Latrobe, Calif.

**Mitchell Child.**

1605. Edson Erastus Mitchell, b. Galesburg, Ill., Oct. 16, 1871.

## SIXTH GENERATION

### — 932 —

Libbie Jane Canfield, dau. of William Edson (No. 342), b. Plymouth, Mich., Sept. 18, 1852, m. Robert Mory Saxon, (b. Brown Co., O., Nov. 3, 1846), son of James R. (d. 1895, age 79), and Sarah Ann Saxon, (d. Chicago, Ill., 1892, age 72). Mr. Saxon was a farmer in Ill. and Dakota.

#### Saxon Children.

1606. \*Edward Lloyd Saxon, b. Rantoul, Ill., May 5, 1874.

1607. \*Lewis Raymond Saxon, b. Galesburg, Ill., April 13, 1876.

1608. Bert Owen Saxon, b. Rantoul, Ill., July 24, 1878, d. Dec. 22, 1896.

1609. James William Saxon, b. Rantoul, Ill., Dec. 8, 1882, d. Aug. 5, 1885.

1610. Ralph R. Saxon, b. S. Dakota, April 23, 1891, d. Aug. 25, 1893.

1611. Charles Albert Saxon, b. Princeton, Minn., July 29, 1895.

### — 933 —

John Randolph Canfield, son of William Edson (No. 342), b. Aug. 20, 1855, m. Louise Catherine McFlerren, (b. June 4, 1862), res. Galesburg, Ill.

#### Canfield Children.

1612. Marietta Letitia Canfield, b. June 29, 1883, d. May 2, 1888.

1613. John Randolph Canfield, Jr., b. Nov. 17, 1884.

1614. Louise Marion Canfield, b. May 12, 1886.

1615. Electa Pearl Canfield, b. Oct. 6, 1888, m. ———  
Ferguson.

1616. William Edson Canfield, b. April 17, 1890.

1617. Ruth Elizabeth Canfield, b. March 25, 1892.

## ANTISELL IN AMERICA

1618. George Washington Canfield, b. May 17, 1894.  
1619. Esther Irene Canfield, b. Oct. 3, 1897.  
1620. Helen Marguerite Canfield, b. Sept. 8, 1899.

### — 934 —

**Lutitia Pamela Canfield**, dau. of William Edson (No. 342), b. Galesburg, Knox Co., Ill., March 4, 1862, m. 1st March 4, 1885, John B. Goodsill, (b. Bradford Co., Penn., Feb. 5, 1860, d. Nov. 24, 1904), son of Timothy M. and Abbie Goodsill. m. 2d April 30, 1906, John Elias Frey, (b. Penn., July 25, 1860), son of Elias and Maria Frey. Conductor on C. B. & Q. R. R., res. Galesburg, Ill.

#### Goodsill Children.

1621. \*Marion Electa Goodsill, b. Ludden, N. Dak., Dec. 31, 1885.  
1622. Libbie Idella Goodsill, b. Columbia, S. Dak., Feb. 8, 1888.  
1623. Guy Canfield Goodsill, b. Minneapolis, Minn., May 22, 1890.  
1624. Marietta Abbie Goodsill, b. Minneapolis, Minn., July 1, 1892.

### — 935 —

**William L. Canfield**, son of William Edson (No. 342), b. Galesburg, Ill., June 30, 1867, m. Etta Fooks, (b. Oneida, Ill., Sept. 16, 1871), dau. of William and Elizabeth Fooks. Mr. Canfield is a railroad employe, res. Galesburg, Ill.

#### Canfield Children.

1625. Edson W. Canfield, b. Galesburg, Ill., Jan. 24, 1892.  
1626. Lillie E. Canfield, b. Galesburg, Ill., July 16, 1893, d. May 5, 1897.  
1627. Marietta E. Canfield, b. Galesburg, Ill., Nov. 17, 1894.



## SIXTH GENERATION

1628. Matthew F. Canfield, b. Galesburg, Ill., Dec. 5, 1898.  
1629. Clark J. Canfield, b. Galesburg, Ill., Aug. 9, 1902.  
1630. Margarette E. Canfield, b. Galesburg, Ill., Sept. 13, 1906.

### — 945 —

**Lelia Nell Canfield**, dau. of Increase Baker (No. 346), b. Plymouth, Mich., Nov. 25, 1857, m. Dec. 18, 1880, George Munger, Detroit, Mich.

#### Munger Child

1631. Esther Munger, b. Aug. 4, 1885.

### — 946 —

**Edwin Jerome Canfield**, son of Increase Baker (No. 346), b. Plymouth, Mich., Sept. 30, 1859, m. May 7, 1884, Lucretia H. McCoy, (b. St. Johns, Mich., Jan. 16, 1862). Blacksmith, res. Detroit, Mich.

#### Canfield Children.

1632. Arthur H. Canfield, b. St. Louis, Mich., Feb. 17, 1885.  
1633. Eva Nell Canfield, b. St. Louis, Mich., Feb. 6, 1893.  
1634. Ruth Rebecca Canfield, b. Ionia, Mich., May 30, 1898.  
1635. Alice Leone Canfield, b. Ionia, Mich., July 19, 1901.

### — 948 —

**Daisy Cleo Canfield**, dau. of Increase Baker (No. 346), b. St. Louis, Mich., Nov. 2, 1875, m. Sept., 1903, Oscar Hale, res. St. Louis, Mich.

## ANTISELL IN AMERICA

### Hale Child.

1636. Edna Marguerite Hale, b. St. Louis, Mich., Sept. 17, 1906.

### — 949 —

Lucius Babcock Canfield, son of Joseph Henry (No. 349), b. Ionia, Mich., April 25, 1877, m. July 4, 1901, Pearl T. Tromane, (b. May 31, 1880), dau. of Walter (State Senator and Capitalist) and Jane Tromane. Lucius Canfield is a lawyer, res. El Reno, Okl.

### Canfield Children.

1637. Sanford Walter Canfield, b. El Reno, Okl., July 14, 1903.

1638. Lucy Ann Canfield, b. El Reno, Okl., Aug. 27, 1905.

1639. Mary Jane Canfield, b. El Reno, Okl., March 2, 1907.

### — 957 —

Charles Edson McLouth, son of Gertrude Viola (No. 351), b. Farmington, N. Y., July 5, 1870, m. Elizabeth Herendene, res. Farmington, N. Y.

### McLouth Children.

1640. Gertrude Vanie McLouth, b. June 17, 1900.

1641. Alice Herendene McLouth, b. Sept. 6, 1902.

1642. Josephine McLouth, b. April 18, 1905.

### — 964 —

Sarah Amelia Hart, dau. of Eliza Jane (No. 356), b. Aurora, O., March 2, 1847, m. Sharon, Pa., Jan. 13, 1867, Ralph Hellowell Sutcliffe, (b. Honley, Yorkshire, Eng., May 7, 1845, d. Warren, O., Nov. 19, 1900), son of Richard and Hannah Hellowell Sutcliffe, res. Warren, O.

## SIXTH GENERATION

### Sutcliffe Children.

1643. Richard Sutcliffe, b. Girard, O., Sept. 28, 1868.  
1644. \*Bessie Belle Sutcliffe, b. Youngstown, O., July 24, 1870.  
1645. Louie Sutcliffe, b. Warren, O., May 27, 1872, d. Feb. 23, 1899.  
1646. \*Charlotte Sutcliffe, b. Warren, O., May 31, 1874.  
1647. \*Albert Jameson Sutcliffe, b. Warren, O., June 26, 1876.  
1648. Ralph Hart Sutcliffe, b. Warren, O., May 17, 1879, d. Feb. 23, 1899, Warren, O.  
1649. Helen Beatrice Sutcliffe, b. Warren, O., Jan. 15, 1881, d. June 5, 1900, Denver, Col.  
1650. \*Clara Alice Sutcliffe, b. Warren, O., Feb. 29, 1884.  
1651. Isabelle Florence Sutcliffe, b. Warren, O., June 18, 1889.

### — 969 —

Winifred Agnes Redfield, dau. of Henry (No. 357), b. South Newbury, O., May 12, 1864, m. Newbury, O., Jan. 1, 1885, Simon Dayton Johnson, son of Daniel and Belle (Gould) Johnson, chief clerk to Gen. Passenger Agent of Cleveland and Buffalo Transit Co., res. Cleveland, O.

### Johnson Children.

1652. Emma Estelle Johnson, b. Berea, O., Nov. 23, 1885.  
1653. David Theron Johnson, b. Cleveland, O., Jan. 12, 1888.  
1654. Daniel Henry Johnson, b. Cleveland, O., Oct. 5, 1892.  
1655. Lawrence Redfield Johnson, b. Cleveland, O., Dec. 5, 1894.

ANTISELL IN AMERICA

— 970 —

**Alice Marie Redfield**, dau. of Henry (No. 357), b. South Newbury, O., April 26, 1866, m. Newbury, O., Oct. 31, 1895, Bertram Charles Stroud, son of Charles and Margaret (Meech) Stroud. Creamery expert, res. Detroit, Mich.

**Stroud Children.**

1656. Ruth Marie Stroud, b. Hilliards, Mich., July 26, 1897.

1657. Winifred Stroud, b. Hilliards, Mich., Feb. 26, 1899.

1658. Charles Henry Stroud, b. Schoolcraft, Mich., July 2, 1901, d. Feb. 19, 1904.

1659. Dorothy Margaret Stroud, b. Sept. 6, 1906.

— 972 —

**Marian Maud Redfield**, dau. of Henry (No. 357), b. Chagrin Falls, O., July 8, 1870, m. Manila, P. I., Capt. Joseph Marion Healey, master of the U. S. transport Indianapolis. She was a teacher in Cleveland and P. I., res. Manila, P. I.

— 973 —

**Henry Alonzo Redfield**, son of Henry (No. 357), b. South Newbury, O., Nov. 7, 1872, m. Burton, O., Aug. 14, 1899, Eva Hick, dau. of Robert and Nettie (Hubbard) Hick. He is Supt. of Schools of Nottingham and Bratenahl and county school examiner in Cuyahoga Co., O., res. Nottingham, O.

**Redfield Children.**

1660. Margaret Agnes Redfield, b. Nottingham, O. Dec. 2, 1904.

1661. Robert Henry Redfield, b. Nottingham, O., Jan. 24, 1906.

SIXTH GENERATION

— 975 —

**Ida May Stafford**, dau. of Julia Maria (No. 359), b. Auburn, O., April 26, 1854, m. Oct. 25, 1883, Frank E. Gee (b. March 8, 1848), son of Ebenezer and Susan Gee, res. Ashtabula, O. Mayor and Druggist.

**Gee Child.**

1662. Clarence Stafford Gee.

— 976 —

**Nellie Darling Stafford**, dau. of Julia Maria (No. 359), Auburn, O., May 10, 1871, m. Oct. 16, 1901, Frank Wadmere Redhead (b. Ashtabula, O., Feb. 24, 1873), son of Wadmere and Susan Redhead. Railroad inspector; res. Ashtabula, O.

— 977 —

**Charles James Converse**, son of Sallie (No. 360), b. Mantua, O., May 15, 1860, m. Dec. 29, 1895, Laura Anna Flynn, dau. John and Anna (Chambers) Flynn; res. Painesville, O.

**Converse Children.**

1663. Frank Selden Converse, b. Nov. 5, 1896.

— 979 —

**Lucius Fairchild Converse**, son of Sallie (No. 360), b. Youngstown, O., Nov. 17, 1868, m. July 11, 1895, Julia Card, dau. of Anthony and Sarah (Johnson) Card; res. Painesville, O.

**Converse Children.**

1664. William Card Converse, b. Jacksonville, Ill., April 5, 1896.

1665. Grace Marie Converse, b. Jacksonville, Ill., Oct. 24, 1897.

## ANTISELL IN AMERICA

1666. Ernest Converse, b. Painesville, O., Feb. 2, 1904.

### — 982 —

**Alice Ames**, dau. of Frances (No. 369), b. Nov. 28, 1865, m. June 25, 1892, Thomas Gerald Winter, of Wrentham, Eng. He is president of the Winter-Ames Co., of Minneapolis, Minn., and member of the Chamber of Commerce. Mrs. Winter is a graduate of the class of 1886 of Wellesley College, president of the Minn. Collegiate Alumnae, and of the Minn. Woman's Club. Is author of two novels, "The Prize to the Hardy," and "Jewel-weed."

### Winter Children.

1667. Charles Gilbert Winter, b. May 9, 1893, d. May 29, 1907. Accidentally killed by a playmate.

1668. Edith Winter, b. Dec. 9, 1905.

### — 984 —

**Nellie Evalena Foster**, dau. of Sarah Jane (No. 380), b. Clarksville, N. Y., Jan. 25, 1876, m. Cuba, N. Y., Oct. 28, 1896, Eugene Scott, farmer, Hume, N. Y.

### Scott Children.

1669. Vera Scott, b. Hume, N. Y., June 27, 1898.

1670. Lola Scott, b. Hume, N. Y., Sept. 14, 1900.

1671. J. Foster Scott, b. Hume, N. Y., June 23, 1903.

### — 985 —

**Alfred Adelbert Childs**, son of Evangeline Harvilla (No. 382), b. Feb. 3, 1876, m. 1896, Angie Foster.

### Childs Children.

1672. Fannie Evangeline Childs, b. 1897.

1673. Jessie Zelena Childs, b. 1899.

1674. Gerald Elmer Childs, b. 1901.

1675. Gladys Leone Childs, b. March 24, 1903.

SIXTH GENERATION

— 986 —

Addie Avesta Childs, dau. of Evangeline Harvilla (No. 382), b. Feb. 20, 1874, m. 1893, Orson Childs (cousin).

Childs Children.

- 1676. Isabelle Evangeline Childs, b. 1895.
- 1677. Celia Childs, b. 1899.
- 1678. Walter Lansing Childs, b. 1901.
- 1679. Charles Ferdinand Childs, b. March 14, 1903.
- 1680. Son b. Oct., 1904.

— 987 —

Harriet Zelena Childs, dau. of Evangeline Harvilla (No. 382), b. May 6, 1881, m. Oct. 15, 1901, Fred Foster.

Foster Child.

- 1681. Estelka May Foster, b. May, 1904.

— 990 —

Alfred Monroe Abbott, son of Vesta Elizabeth (No. 384), b. July 28, 1881, Bolivar, N. Y., m. Obi, N. Y., Nov. 11, 1902, Kittie F. Waring.

Abbott Child.

- 1682. Fern Hope Abbott, b. Obi, N. Y., March 17, 1904.

— 991 —

Daniel Adelbert Abbott, son of Vesta Elizabeth (No. 384), b. Sharon, Pa., April 28, 1883, m. Washington, D. C., Nov. 2, 1903, Carrie Weisenberger. He enlisted Aug. 2, 1901, in Co. C., U. S. Marines, service on the "Olympia."

— 996 —

May Antisdale, dau. of Walter L. (No. 386), b. Victor, N. Y., March 15, 1864, m. Rochester, N. Y., June 2, 1884,

ANTISELL IN AMERICA

David Judson Bailey, (b. Lincoln, Me., Sept. 20, 1854), son of David and Rachel Ann (Moulton) Bailey. Educated at Colby University, Waterville, Me., and Rochester Theological Seminary. Pastor of Baptist Church, Pasadena, Calif.

— 1008 —

Ada Welthea Hanna, dau. of Delia (No. 399), b. Feb. 5, 1878, m. Feb. 15, 1899, John A. Wiseman, merchant, Marshall, Mich.

— 1045 —

Walter Vernon Gilmore, son of Addison (No. 430), b. Fillmore Co., Minn., June 10, 1881, m. Mabel, Minn., Aug. 23, 1906, Marion Rebecca Stroud; res. Fair Oaks, Calif.; bus. packing oranges and making olive oil.

— 1055 —

Minnie C. Pender, dau. of Emily Electa (No. 446), b. Alabama, 1860, m. P. Joseph Casey (an editor) d. Binghamton, N. Y., July 4, 1882, age 22 years.

— 1057 —

Caroline E. Pender, dau. of Emily Electa (No. 446), b. Connersville, Ind., about 1875, m. Aug. 24, 1894, Daniel Earl Swank, a druggist, reside at Scranton, Pa.

— 1064 —

Frank Moodey, son of Henry (No. 453), b. Feb. 12, 1869, res. Los Angeles, Cal.

**Moodey Children.**

1683. Marion Moodey, b. May 21, 1899.

1684. Raymond Moodey, b. May 15, 1901.

— 1068 —

Frances Rogers, dau of Dorcas Ann (No. 461), b. West



SIXTH GENERATION

Warren, Pa., June 5, 1879, m. 1895 Arthur Chaffee (cigar-maker).

**Chaffee Children.**

- 1685. Hazel Chaffee, b. 1896.
- 1686. Dewey Chaffee, b. 1898.
- 1687. Helen Chaffee, b. 1901.
- 1688. Roger Chaffee, b. 1903.
- 1689. Frances Chaffee, b. 1905.

— 1069 —

Clara Belle Antisdell, dau. of Asa Lawrence (No. 465), b. May 2, 1876, m. Carl, Adams Co., Ia., Samuel L. Seeley (b. Feb. 12, 1871), res. Prescott, Ia.

**Seeley Children.**

- 1690. Alfred Earl Seeley, b. March 13, 1896, d. Sept. 26, 1903.
- 1691. Glenn Lawrence Seeley, b. May 12, 1898.

— 1070 —

Arthur Winne Antisdell, son of Asa Lawrence (No. 465), b. Prescott, Ia., Jan. 25, 1884, m. Prescott, Ia., Feb. 25, 1904, Addie Belle Davis, res. Prescott, Ia.

**Antisdell Children.**

- 1692. Leah Martha Antisdell, b. Prescott, Ia., March 12, 1905.
- 1693. Claude Raymond Antisdell, b. Prescott, Ia., Dec. 20, 1906.

— 1071 —

Lula Emma Antisdell, dau. of Asa Lawrence (No. 465), b. Prescott, Ia., March 26, 1888, m. March 26, 1905, Leon F. Davis. Farmer, Prescott, Ia.

## ANTISELL IN AMERICA

### Davis Children.

1694. Howard Earl Davis, b. Prescott, Ia., Feb. 25,  
1906.  
1695. Infant son, b. Prescott, Ia., July 4, 1907.

### — 1074 —

- Rosa W. Antisdel**, dau. of Wellington Leslie (No. 466),  
b. Aug. 16, 1882, m. Feb., 1903, Cameron Tucker.

### Tucker Children.

1696. Neva Tucker, b. Jan. 13, 1904.  
1697. Edna Tucker, b. July 13, 1905.  
1698. Charley Tucker, b. Oct. 7, 1906.

### — 1077 —

- George L. Antisdel**, son of Charles Clarence (No. 467),  
b. West Warren, Pa., Dec. 7, 1882, m. May 11, 1903, Alice  
Allen, dau. of Rev. D. A. Allen, res. Anetia, Ia.

### Antisdel Children

1699. Olga Antisdel, b. Anetia, Ia., Sept. 30, 1904.  
1700. Georgia Alnetia Antisdel, b. Anetia Ia., Sept. 12,  
1906.

### — 1079 —

- Iza E. Bowen**, dau. of Ella C. (No. 470), b. West War-  
ren, Pa., m. Wm. Pendleton, of Warren Center, Pa., (b.  
April 4, 1869).

### Pendleton Child.

1701. Winnie Pendleton, b. Warren Center, Pa., Sept.  
25, 1898.

### — 1082 —

- Armena Tisdel**, dau. of Frederick Lawrence (No. 473), b.

#### SIXTH GENERATION

1844, m. Charles Wesley Mosher, (b. 1834). Carpenter, Auburn, N. Y.

#### Mosher Children.

- 1702. Arlena Mosher, b. 1866.
- 1703. Frederick Jonathan Mosher, b. 1868.
- 1704. Carrie Myrtie Mosher, b. 1876.
- 1705. Charley Mosher, b. 1878.

#### — 1083 —

**Elizabeth Caroline Tisdell**, dau. of Frederick Lawrence (No. 473), b. Centermoorland, Wyoming Co., Pa., April 28, 1846, m. George Doty Clark, (b. Plainsville, Luzerne Co., Pa., Aug. 19, 1844), son of Stephen and Mary A. (Wagner) Clark. Farmer, res. Plains, Pa.

#### Clark Children.

- 1706. \*Anna May Clark, b. Falls, Wyoming Co., Pa., Dec. 19, 1871.
- 1707. Sadie Emily Clark, b. Plainsville, Wyoming Co., Pa., Nov. 11, 1874.
- 1708. Sybil Edna Atlanta Clark, b. Plainsville, Wyoming Co., Pa., Sept. 15, 1884, m. Plains, Pa., July 18, 1906, Albert Williams, Jr., (b. June 29, 1885), res. Plains, Pa.

#### — 1085 —

**George W. Tisdell**, son of Frederick Lawrence (No. 473), b. North Moreland, Pa., Oct. 23, 1850, m. Scranton, Pa., Nov., 1870, Mary Knowles, (b. Stafershier, Eng., Jan. 14, 1834), dau. of William and Annie Knowles. Dealer in pumps, res. Duryea, Luzerne Co., Pa.

#### Tisdell Children.

- 1709. Charles F. Tisdell, b. Old Forge, Pa., Aug. 14, 1871, m. Sept. 23, 1892.

## ANTISELL IN AMERICA

1710. Emma Tisdel, b. Old Forge, Pa., June 1, 1873.  
m. ——— Odell, July 7, 1889.

1711. Arminda Tisdel, b. Kingston, Pa., Feb. 12, 1878,  
m. ——— Wolley, Feb. 4, 1897, at West Pittston, Pa., d.  
Aug. 31, 1898, Duryea, Pa.

### —1086—

Lawrence F. Tisdel, son of Frederick Lawrence (No. 473), b. 1851, m. Sophia Barney, (b. 1855), carpenter, res. Bradford Co., Pa.

#### Tisdel Children.

1712. Daisy Tisdel, b. 1878.  
1713. Elwin Tisdel, b. 1882.  
1714. Violet Tisdel, b. 1889.

### —1096—

Leonora L. Glosenger, dau. of Mary Amanda (No. 478), b. Ariel, Wayne Co., Pa., Aug. 4, 1845, m. Madisonville, Pa., Aug. 30, 1864, Albert A. Edwards, (b. Madisonville, Pa, Sept. 4, 1844), son of Thomas Jefferson and Eliza (Carter) Edwards. Farmer, res. Hamlington, Pa.

#### Edwards Children.

1715. Charles Burr Edwards, b. Lake Tp., April 29, 1865.  
1716. Samuel Edwards, b. Lake Tp., March 7, 1867,  
d. Dec. 31, 1871.  
1717. Thomas Robert Edwards, b. Lake Tp., March 6, 1869, d. July 6, 1888.  
1718. Eliza Edwards, b. Lake Tp., Nov. 3, 1871.  
1719. Ezra Edwards, b. Lake Tp., Aug. 22, 1873.  
1720. Bert Calvin Edwards, b. Lake Tp., Dec. 19, 1875.  
1721. Mary D. Edwards, b. Lake Tp., Dec. 1, 1878.  
1722. Nora L. Edwards, b. Lake Tp., Jan. 20, 1882.

## SIXTH GENERATION

1723. Lucy Edwards, b. Lake Tp., Sept. 28, 1883.  
1724. Clarence Edwards, b. Lake Tp., Aug. 5, 1885.  
1725. Abner A. Edwards, b. Lake Tp., Sept. 21, 1887.

### — 1097 —

Charles Bud Glosenger, son of Mary Amanda (No. 478), b. Salem, Pa., March 4, 1848, m. Uswick, Pa., March 24, 1872, Ida Shook, (b. Kimble, Pa., May 10, 1850), dau. of Joe and Custa Shook. Farmer.

### Glosenger Children.

1726. George H. Glosenger, b. April 22, 1873, m. 1893.  
1727. Samuel J. Glosenger, b. June 11, 1874, d. Sept. 19, 1892.  
1728. Calvin L. Glosenger, b. May 5, 1876, m. 1902, d. March 20, 1905.  
1729. Nettie Glosenger, b. Sept. 30, 1878, m. Jan. 4, 1897, David J. Perry.  
1730. Mabel Glosenger, b. May 4, 1880, m. June, 1900, L. H. Rehkop.  
1731. Pearl Glosenger, b. 1886, m. Oct., 1904, Joe Hurd.

### — 1101 —

Lina Elicia Glosenger, dau. of Mary A. (No. 478), b. Hamlington, Wayne Co., Pa., Nov. 10, 1858, m. May 8, 1883, at Arlington, Pa., Gilbert Warren Pennell. (b. Uswick, Pa., Aug. 18, 1853), son of Jonah and Sally Pennell. Farmer, res. Arlington, Pa.

### Pennell Children.

1732. John Chauncy Pennell, b. Arlington, Pa., April 10, 1884.  
1733. Cora May Pennell, b. Arlington, Pa., Jan. 8, 1887.  
1734. Myrtie Olin Pennell, b. Arlington, Pa., May 31, 1889.

## ANTISELL IN AMERICA

1735. Mary Christeen Pennell, b. Arlington, Pa., Oct. 5, 1891, d. Oct. 8, 1891.
1736. Carl Franklin Pennell, b. Arlington, Pa., Nov. 6, 1892.
1737. Robert Clarence Pennell, b. Arlington, Pa., Jan. 8, 1897, d. Jan. 9, 1897.
1738. Edith Irene Pennell, b. Arlington, Pa., April 11, 1902.
1739. Gustav Arthur Pennell, b. Arlington, Pa., Dec. 21, 1904, d. Dec. 22, 1904.

### — 1102 —

**Emogene Glosenger**, dau. of Mary A. (No. 478), b. Salem, Wayne Co., Pa., April 23, 1861, m. Lakeville, Pa., April 3, 1882, Charles Edgar Kelly, (b. Tafton, Pike Co., Pa., Sept. 25, 1859), son of Jerome B. and Harriet V. (Wells) Kelly. Locomotive engineer, res. Susquehanna, Oakland Side, Pa.

#### Kelly Children.

1740. \*Irene May Kelly, b. Lakeville, Pa., May 14, 1885.
1741. Charles Leslie Kelly, b. Hawley, Pa., May 28, 1897.
1742. Ross Edgar Kelly, b. Susquehanna, Sept. 21, 1905.

### — 1103 —

**Mary A. Glosenger**, dau. of Mary A. (No. 478), b. April 20, 1863, m. April 14, 1883, George L. Pelton, (b. March 15, 1861). Expressman, res. Hawley, Pa.

#### Pelton Children.

1743. \*Almedia M. Pelton, b. Rowlands, Pa., May 22, 1885.

## SIXTH GENERATION

1744. Carrie Pelton, b. Rowlands, Pa., Oct. 10, 1888,  
d. June 19, 1904.

1745. Miles C. Pelton, b. Rowlands, Pa., March 11,  
1890.

### — 1104 —

**John C. Glosenger**, son of Mary A. (No. 478), b. Salem  
Corners, Pa., Sept. 3, 1865, m. Honesdale, Pa., Oct. 11, 1884,  
Louisa M. Owen, (b. Scranton, Pa., Sept. 5, 1865), dau. of  
George and Martha Owen. Worker in glass factory twenty-  
five years, farmer.

#### Glosenger Children.

1746. Martha Glosenger, b. July 19, 1885.

1747. Robert Glosenger, b. Nov. 16, 1888.

1748. Walter Glosenger, b. Nov. 23, 1893.

### — 1105 —

**Irene Glosenger**, dau. of Mary A. (No. 478), b. Ariel, Pa.,  
May 24, 1868, m. Port Jervis, N. Y., Oct. 28, 1886, Joseph  
M. Mohr, (b. June 18, 1862).

#### Mohr Children.

Three deceased.

### — 1106 —

**Anna B. Glosenger**, dau. of Mary A. (No. 478), b. Hem-  
lock Hollow, Pa., July 16, 1871, m. Mt. Olive, N. J., Sept. 10,  
1890, J. Edson Hilts, (b. Budds Lake, N. J., Aug. 27, 1866),  
son of Samuel A. and Cornelia M. (Line) Hilts. Conductor,  
electric road, res. Newark, N. J.

#### Hilts Children.

1753. Carl G. Hilts, b. Kenvil, N. J., June 25, 1894.

1754. Russell C. Hilts, b. Dover, N. J., July 4, 1897.

ANTISELL IN AMERICA

1755. Irene C. Hilts, b. Kane, Pa., May 5, 1899.

1756. Lulu D. Hilts, b. Netcong, N. J., Dec. 13, 1900.

— 1107 —

Imogene Maria Thornton, dau. of Esther (No. 479), b. Salem, Pa., July 11, 1853, m. 1871, John Killum, of Purdyville, Pa., d. Aug. 30, 1902, Cripple Creek, Col.

— 1108 —

Almina Alice (Minnie A.) Thornton, dau. of Esther (No. 479), b. Detroit, Mich., Aug. 7, 1858. Teacher in Pa. State Normal School, E. Stroudsburg.

— 1109 —

Charles M. Thornton, son of Esther (No. 479), b. Detroit, Mich., Aug. 1, 1859, m. White Mills, Pa., 1881, Fannie Rosencrance, d. Newark, N. J., Jan. 18, 1902.

— 1111 —

James Franklin Thornton, son of Esther (No. 479), b. Detroit, Mich., Sept. 20, 1861, m. White Mills, Pa., 1881, Sarah Rosencrance.

— 1112 —

Eleanor Leona Thornton, dau. of Esther (No. 479), b. Detroit, Mich., Sept. 23, 1863, m. White Mills, Pa., Nov., 1883, William Cummings, d. White Mills, Pa., Oct. 26, 1867.

— 1113 —

Anna Belle Kimble, dau. of Esther (No. 479), b. Paupack, Pa., March 24, 1873, m. Hawley, Pa., Dec. 21, 1898, Francis E. Watson.

— 1115 —

Jennie B. Tisdell, dau. of Luther W. (No. 480), b. Binghamton, Aug. 16, 1862, m. Oct. 11, 1881, George M. Edwards.



## SIXTH GENERATION

### Edwards Children.

1757. Grace Edwards, b. May 23, 1882, d. June 19, 1890.  
1758. \*Maude Edwards, b. Feb. 10, 1884.  
1759. Bessie Edwards, b. Aug. 14, 1885, d. Oct. 22, 1890.  
1760. Arthur Edwards, b. June 30, 1894.  
1761. Everett Edwards, b. Jan. 10, 1898.

### — 1116 —

**Frank A. Tisdell**, son of Luther W. (No. 480), b. Watertown, March 27, 1865, m. Nov. 28, 1894, Ethelda Flannigan. He is a mechanic, tool and model maker, and has a gun shop in Scranton, Pa.

### Tisdell Children.

1762. Ray W. Tisdell, b. Aug. 29, 1895, d. Nov. 24, 1897.  
1763. Edith M. Tisdell, b. Oct. 12, 1896.  
1764. Earl Tisdell, b. Feb. 14, 1899.  
1765. Vera C. Tisdell, b. Nov. 3, 1901.

### — 1118 —

**Arthur L. Tisdell**, son of Luther W. (No. 480), b. Scranton, Pa., Aug. 15, 1870, m. May 10, 1899, Olive Couse.

### Tisdell Child.

1766. Lois D. Tisdell, b. May 27, 1902.

### — 1123 —

**Lawrence Washington Bonham**, son of Amanda (No. 483), b. Whites Valley, Pa., Nov. 29, 1855, m. Feb. 18, 1895.

### Bonham Children.

1767. May.      1768. John.      1769. Mildred.

## — 1125 —

Luana Aurelia Bonham, dau. of Amanda (No. 483), b. Whites Valley, April 21, 1861, m. Nov. 14, 1881.

## Children.

1770. Daisy.                      1771. Lewis.                      1772. Blanche.  
1773. Carlton.                1774. Pearl.

## — 1129 —

Hattie May Bonham, dau. of Amanda (No. 483), b. Whites Valley, Pa., April 21, 1875, m. Nov. 29, 1898.

## Children.

1775. Madeline.                1776. Ralph.                      1777. Earl.  
1778. Russell.

## — 1138 —

Frank Strong Tisdale, son of Henry Backus (No. 495), b. Mankato, Minn., Aug. 1, 1876, m. St. Paul, Minn., April 14, 1902, Alice W. Todd, (b. Marshall, Minn., Nov. 1, 1879). He is clerk for the Pillsbury, Washburn Co., Flour Mills, Minneapolis, Minn.

## — 1139 —

Agnes Gertrude Tisdale, dau. of Henry Backus (No. 495), b. Mankato, Minn., Nov. 29, 1878, m. St. Paul, Minn., July 17, 1901, George Poole Grout, (b. Luverne, Minn., Sept. 15, 1874), son of Thaddeus Poole Grout, whose family settled in New England in 1640, and Jennie M. Ingalls, whose family settled in Lynn, Mass., in 1639. Mr. Grout is a Dairy Husbandman., N. Dak., Agr. College, Fargo, N. Dak., res. Fargo and Winnipeg.

## Grout Children.

1779. Thaddeus Tisdale Grout, b. Minneapolis, Minn., April 27, 1902.

## SIXTH GENERATION

1780. Geraldine Ingalls Grout, b. Minneapolis, Minn., Jan. 10, 1904.

### — 1148 —

**Myrtie B. Tisdale**, dau. of James Monroe (No. 502), b. Darien, N. Y., Sept. 25, 1874, m. Deer Lodge, Deer Lodge Co., Montana, June 19, 1899, John Emmet Wilson, (b. Nebraska City, Neb., Feb. 28, 1864), son of Charles Norman Wilson, (b. Parish, La., Dec. 15, 1832), and Jane (Hacler) Wilson, (b. Vir., 1841). Mr. Wilson is a police officer, res. Missoula, Mont.

### — 1151 —

**Laura Ett Tisdale**, dau. of James Monroe (No. 502), b. Darien, N. Y., Aug. 8, 1880, m. Attica, N. Y., Feb. 22, 1900, Edward Russell Van De Grift, (b. Guilford, Conn., April 19, 1874), son of George W. M. Van De Grift, (b. Davenport, Iowa, Sept., 1838, an inventor), and Mary E. (Rail) Van De Grift, (b. Cleveland, O., May 21, 1846). They were m. March, 1859. Edward R. is gov. clerk, Washington, D. C.

### Van De Grift Child.

1781. Louese Edwina Van De Grift, b. Washington, D. C., Feb. 10, 1901.

### — 1156 —

**Ione Ett Butler**, dau. of Ella B. (No. 503), b. Darien, N. Y., Sept. 11, 1877, m. August Jaenke, res. Tolo, Idaho.

### Jaenke Children.

1782. Iva Ett Rebecca Jaenke, b. Russell, Idaho, Sept. 24, 1897.

1783. Alda Ella Jaenke, b. Russell, Idaho, Sept. 21, 1900.

1784. Burnie Dell Jaenke, b. Russell, Idaho, Feb. 19, 1902.

ANTISELL IN AMERICA

— 1160 —

**Clark James Tisdell**, son of James Monroe (No. 506), b. Leroy, Ill., March 10, 1867, m. Des Moines, Iowa, Sept. 3, 1889, Emily Burlingame Mason, (b. Oct. 13, 1867), dau. of James Mason. He is by profession a lawyer, practising five years in Chicago, ten in Evanston, Ill., then in Muskogee, I. T., where he now resides (1906).

**Tisdell Children.**

- 1785. Dana Mason Tisdell, b. Nov. 25, 1891.
- 1786. James Clark Tisdell, b. June 22, 1896.
- 1787. William Lawrence Tisdell, b. Feb. 13, 1901.

— 1161 —

**Frederick Monroe Tisdell**, son of James Monroe (No. 506), b. Belvidere, Ill., Jan. 7, 1869, m. Brighton, Mass., Sept. 8, 1898, Nellie Lee Monroe, (b. Brighton, Mass., Aug. 10, 1869), dau. of Albert Nelson Monroe. "Fred Monroe Tisdell is a teacher, a graduate of Northwestern University, and a Doctor of Philosophy from Harvard University. He taught in the University of Wisconsin for two years, at Oberlin College three years, and at the Armour Institute of Technology four years. He has been President of the University of Wyoming since 1904." (Who is Who in America).

**Tisdell Child.**

- 1788. Nelson Clark Tisdell, b. Cambridge, Mass., March 11, 1900.

— 1166 —

**Edith Isabel Tisdale**, dau. of George Marsh (No. 510), b. Milwaukee, Wis., April 6, 1875, m. June 30, 1902, Dr. R. K. Grove, of Buffalo, N. Y., where she now resides.

## SIXTH GENERATION

### Grove Child.

1789. Helen Marie Grove, b. Buffalo, N. Y., Oct. 20, 1905.

### — 1167 —

Franklin Moulton Tisdale, son of George Marsh (No. 510), b. Buffalo, N. Y., April 3, 1880, m. Texas Valley, N. Y., Nov. 14, 1901, Eunice Tiffany. Mr. Tisdale is located in Buffalo, is manager of a collecting agency for Physicians.

### Tisdale Child.

1790. Moulton Tiffany Tisdale, b. Buffalo, N. Y., Dec. 14, 1902.

### — 1172 —

Cora B. Tisdal, dau. of Chester (No. 520), b. June 14, 1868, m. Sept. 14, 1892, J. W. Shaw, res. Burr Oak, Mich.

### Shaw Child.

1791. Theda G. Shaw, b. Burr Oak, Mich., April 11, 1895.

### — 1173 —

Lucien O. Tisdal, son of Chester (No. 520), b. April 3, 1868, m. April 3, 1892, Kate Markland, res. Fitzgerald, Ga.

### Tisdal Children.

1792. Hazel Carol Tisdal, b. Gerring, Neb., Dec. 5, 1893.

1793. Elsie Ruth Tisdal, b. Fitzgerald, Ga., May 5, 1896.

1794. Mildred Helen Tisdal, b. Fitzgerald, Ga., March 28, 1898.

### — 1183 —

Charles Albert Hayes, son of Julia Ann (No. 524), b. E. Hartford, Conn., Sept. 16, 1857, m. April 18, 1882, Luella L. Beckwith. Farmer, d. Jan. 3, 1894.

## ANTISELL IN AMERICA

### Hayes Children.

1795. Mattie Frances Hayes, b. E. Windsor, Conn., March 6, 1884.

1796. Horace Bidwell Hayes, b. E. Windsor, Conn., Aug. 3, 1885.

1797. Mildred Hayes, b. Talcottville, Conn., April 18, 1887, d. in infancy.

1798. Frank Beckwith Hayes, b. S. Manchester, Conn., Dec. 11, 1888.

1799. Florence Hayes, b. S. Manchester, Conn., April 21, 1890, d. in infancy.

1800. Olin Chapman Hayes, b. S. Manchester, Conn., May 11, 1892.

### — 1184 —

Edward Everett Hayes, son of Julia Ann (No. 524), b. E. Hartford, Conn., April 12, 1859, m. Feb. 25, 1885, Helen S. Matson. Carpenter.

### Hayes Children.

1801. Ralph Edward Hayes, b. S. Manchester, Conn., June 21, 1886.

1802. Clayton Hayes, b. S. Manchester, Conn., Jan. 12, 1889, d. five years old.

1803. Walter Hayes, b. S. Manchester, Conn., Dec. 5, 1898, d. in infancy.

### — 1185 —

Delcena Maria Hayes, dau. of Julia Ann (No. 524), b. E. Hartford, Conn., Sept. 3, 1861, m. Dec. 25, 1884, George M. Skinner. Farmer, Vernon, Conn.

### Skinner Children.

1804. Raymond George Skinner, b. Vernon, Conn., Nov. 6, 1885.

#### SIXTH GENERATION

1805. Ethel Maria Skinner, b. Vernon, Conn., June 3, 1887.

1806. Luther Calvin Skinner, b. Vernon, Conn., May 6, 1889.

1807. Lewis Terrill Skinner, b. Vernon, Conn., May 31, 1895.

1808. Ruth Ellen Skinner, b. Vernon, Conn., Feb. 13, 1897.

1809. Mabel Skinner, b. Vernon, Conn., May 30, 1899, d. in infancy.

1810. Della Frances Skinner, b. Vernon, Conn., Aug. 16, 1902, d. in infancy.

#### — 1186 —

Clara Adella Hayes, dau. of Julia Ann (No. 524), b. E. Hartford, Conn., Jan. 12, 1864, m. March 30, 1855, Millard F. Hutchinson. Machinist.

#### Hutchinson Children.

1811. Wallace Hutchinson, b. S. Manchester, Conn., April 18, 1887.

1812. Maude Adella Hutchinson, b. S. Manchester, Conn., Sept. 6, 1889.

1813. Mildred Clara Hutchinson, b. S. Manchester, Conn., Sept. 6, 1889.

#### — 1187 —

Almeron Gilman Hayes, son of Julia Ann (No. 524), b. E. Hartford, Conn., Oct. 30, 1865, m. May 18, 1899, Grace E. Hollister, bus. patrolman.

#### — 1188 —

Florence Mabel Hayes, dau. of Julia Ann (No. 524), b. E. Hartford, Conn., May 17, 1868, m. D. Wadsworth Hollister, Manchester, Conn.

## ANTISELL IN AMERICA

### Hollister Children.

1814. Charles Jared Wadsworth Hollister, b. Manchester, Conn., July 19, 1895.

1815. Almeron Lawrence Hollister, b. Manchester, Conn., Nov. 5, 1899.

1816. Florence Harriet Hollister, b. Manchester, Conn., Aug. 8, 1902.

### — 1189 —

**Julia Frances Hayes**, dau. of Julia Ann (No. 524), b. E. Hartford, Conn., Aug. 12, 1872, m. April 24, 1889, Pierson A. Reese. Expressman.

### Reese Child.

1817. Julia Pierson Reese, b. S. Manchester, Conn., April 11, 1894.

### — 1190 —

**Edith Clara Gilman**, dau. of Orlando M. (No. 525), b. Oct. 6, 1863, d. Dec. 12, 1903, m. Dec. 25, 1875, Frank Crossen.

### Crossen Children.

1818. Orlando Martin Crossen, b. Burnside, Conn., Feb. 16, 1888. ,

1819. Raymond Crossen, b. Buckland, Conn., March 16, 1890.

### — 1191 —

**Martin Luther Gilman**, son of Orlando M. (No. 525), b. July 3, 1868, m. Mabel Smith of Springfield, Mass., res. Buckland, Conn.

### Gilman Children.

1820. Orlando Martin Gilman, b. Buckland, Conn., Aug. 5, 1894.

1821. Howard Gilman, b. Buckland, Conn., May 3, 1900.





FREDERICK MONROE TISDEL



OZIAS D. ANTISDALE

SIXTH GENERATION

— 1193 —

**Almeron McLean Gilman**, son of Edwin Erasmus (No. 527), b. Buckland, Conn., Oct. 25, 1871, m. Ida Luce, bus. motorman.

**Gilman Child.**

1822. Hazel Gilman, b. Manchester, Conn., Dec. 4, 1898.

— 1194 —

**Edwin Russell Gilman**, son of Edwin Erasmus (No. 527), b. Buckland, Conn., April 14, 1875, m. Lizzie Develin, bus. Manager Woolen Mills, Manchester, Conn.

**Gilman Child.**

1823. Edwin James Gilman, b. Manchester, Conn., June 17, 1902.

— 1197 —

**Edna Gilman**, dau. of Edwin Erasmus (No. 527), b. Buckland, Conn., Aug. 12, 1883, m. Joseph Maxwell Bofird, Conductor.

— 1205 —

**Phebe Alzina Merrill**, dau. of Sarah Ann (No. 536), b. Lake George, Steuben Co., Ind., Feb. 2, 1840, m. March 7, 1864, Elias Dedmore, who served three years in Civil War.

**Dedmore Children.**

1824. William E. Dedmore, b. 1865, brick mason, res. Wyanet, Ill.

1825. James A. Dedmore, b. 1868, res. Fairmont, Neb.

1826. Lilly B. Dedmore, b. 1871, res. Panama, Neb., m. Rev. Otto Gregg.

1827. Sarah A. Dedmore, b. 1873, res. Wyanet, Ill., (widow.)

## ANTISELL IN AMERICA

1828. Arthur E. Dedmore, b. 1875, m. Adelia Madison, bus. mason.

1829. Oscar D. Dedmore, b. 1877, res. Fairmont, Neb. In Spanish-American War.

1830. Harry V. Dedmore, b. 1879, res. Fairmont, Neb., m. Aug., 1905. Barber.

1831. Clinton O. Dedmore, b. 1881, res. Joliet, Ill. Conductor, street car.

1832. Maud M. Dedmore, b. 1883, res. Fairmont, Neb., m.

### — 1212 —

**Emily Merrill**, dau. of Sarah Ann (No. 536), b. Monroe, Wis., July 30, 1854, m. Aug. 24, 1873, Theodore Lewis Williams.

#### Williams Children.

1833. Daisy Merrill Williams, b. Dec. 6, 1878. Court stenographer, Geneva, Neb.

1834. John Williams, b. Jan. 24, 1880, m. Nov. 23, 1903, Mattie Jones. Soldier Spanish-American War; res. Kansas City, Mo.

### — 1214 —

**Ellen A. Merrill**, dau. of Sarah Ann (No. 536), b. Monroe, Wis., Nov. 10, 1859, m. Geneva, Neb., Nov. 30, 1882, Fred A. Williams (b. Orland, Ind., April 3, 1860; Major Spanish-American War), son of Major D. Williams. Painter, res. Geneva, Neb. Brother of Theo. L. Williams.

#### Williams Children.

1835. Florence A. Williams, b. Geneva, Neb., Oct. 15, 1884.

1836. Wendell Williams, b. Geneva, Neb., March 3, 1885, d. Aug. 23, 1885.

## SIXTH GENERATION

1837. Major Franklin Williams, b. Geneva, Neb., March 4, 1886.

1838. Edna Merrill Williams, b. Geneva, Neb., April 30, 1890.

1839. Marion Williams, b. Geneva, Neb., Feb. 22, 1894.

### — 1216 —

Wilford Edgar Cady, son of Curtis (No. 538), b. Madison, O., Oct. 30, 1852, m. Lansing, Mich., Dec. 25, 1875, Nellie L. Smith. An engineer and machinist, res. 709 Sheridan St., Lansing, Mich.

#### Cady Children.

1840. \*Claude Ernest Cady, b. Lansing, Mich., May 28, 1878.

### — 1224 —

Georgia A. Cady, dau. of Oscar (No. 542), b. Madison, O., Feb. 11, 1872, m. Madison, O., July 27, 1898, William W. Williams of Chicago, Ill. Res. Pittsburg, Pa.

#### Williams Children.

1841. Wendall Cady Williams, b. Madison, O., Aug. 22, 1900.

1842. Nadine Williams, b. Madison, O., March 10, 1903.

### — 1225 —

Glenn M. Cady, son of Oscar (No. 542), b. Madison, O., April 27, 1877, m. 1st Edna Arnold, dau. of Delos Arnold, m. 2nd Geneva, O., Nov. 24, 1906, Jennie M. Gray. In the employ of the Geneva Tool Co., res. Geneva, O.

### — 1227 —

Orlando Tisdell Grattan, son of Phebe Jane (No. 545), b. Mt. Carroll, Ill., May 8, 1853, m. Waukon, Iowa, May 18, 1874, Eva C. Hersey. Bus. hardware and loans; res. Elkton, Brookings Co., S. Dak.

## ANTISELL IN AMERICA

### Grattan Children.

1843. Paul Hersey Grattan, b. Decorah, Ia., March 7, 1876.  
1844. \*Leroy Judson Grattan, b. Decorah, Ia., June 2, 1877, m. Nov. 30, 1904.  
1845. \*Edna Grace Grattan, b. Elkton, S. Dak., Feb. 22, 1882.  
1846. Nettie Grattan, b. Elkton, S. Dak., d. April 20, 1883.

### — 1228 —

**Mary Grattan**, dau. of Phebe Jane (No. 545), b. Mt. Carroll, Ill., July 26, 1855, m. Preston, Minn., June 20, 1877, George W. Palmer (b. New Lebanon, N. Y., Feb. 15, 1853), son of Cady and Sarah (Cornwell) Palmer. Lumber dealer, LeRoy, Minn.

### Palmer Children.

1847. Ralph George Palmer, b. Preston, Minn., March 21, 1878, d. Minneapolis, Minn., March 8, 1905.  
1848. Loretta Alice Palmer, b. LeRoy, Minn., Oct. 19, 1882.  
1849. Harlan Guyant Palmer, b. LeRoy, Minn., March 19, 1885.  
1850. Orlando Tisdell Palmer, b. LeRoy, Minn., May 11, 1887.  
1851. William J. Palmer, b. LeRoy, Minn., Aug. 20, 1890.  
1852. Zuma Margaret Palmer, b. LeRoy, Minn., June 22, 1897.

### — 1230 —

**Alene Bright**, dau. of Huldah Ann (No. 546), b. Freeport, Ill., Feb. 13, 1860, m. Cedar Rapids, Ia., Nov. 18, 1876,

SIXTH GENERATION

H. C. Brownlee of St. Louis, Mo. Alene, d. Denver, Colo.,  
June 15, 1882.

**Brownlee Child.**

1853. Hannah Lee Brownlee, b. Freeport, Ill., Oct. 10,  
1877.

— 1231 —

Frankie Bright, dau. of Huldah Ann (No. 546), b. Free-  
port, Ill., Jan. 24, 1862, m. Denver, Colo., April 26, 1882,  
Elmer H. Pond, res. Denver, Colo.

**Pond Children.**

1854. Clarence Bright Pond, b. Denver, Colo., June 10,  
1885.

1855. Georgia Anna Pond, b. Denver, Colo., April 6,  
1890.

— 1234 —

Lucia Anna Bright, dau. of Huldah Ann (No. 546), b.  
Freeport, Ill., Oct. 10, 1868, m. Freeport, Ill., Feb. 8, 1899,  
Matthew B. Marvin (b. Warren, Ill., June 10, 1863), son of  
Judge Matthew (b. Avon, Livingstone Co., N. Y., June 17,  
1821), and Martha Jane (Jones) Marvin (m. March 31, 1861,  
d. Aug. 3, 1899.) Real estate and insurance, Freeport, Ill.

— 1236 —

Curtis B. A. Tisdell, son of Perez, Jun. (No. 548), b.  
Salem, Neb., July 21, 1886, m. July 10, 1898, Minnie Boyd (b.  
Porter, Ill., July 24, 1869.) Res. Greeley, Colo.

**Tisdell Child.**

1856. Bertram B. A. Tisdell, b. Greeley, Colo., Dec.  
26, 1899.

ANTISELL IN AMERICA

— 1237 —

**Kent A. Tisdel**, son of Perez, Jun. (No. 548), b. Salem, Neb., March 24, 1868, m. March 8, 1893, Laura Slosser (b. Pittsfield, Ill., July 11, 1870.) Res. Greeley, Colo.

**Tisdel Children.**

- 1857. Ross A. Tisdel, b. Greeley, Colo., May 8, 1895.
- 1858. Alden A. Tisdel, b. Greeley, Colo., July 17, 1900.
- 1859. Dorothy A. Tisdel, b. Greeley, Colo., Dec. 19, 1902.
- 1860. Junius A. Tisdel, b. Greeley, Colo., June 14, 1905.

— 1238 —

**Claude A. Tisdel**, son of Perez, Jun. (No. 548), b. Humbolt, Neb., July 9, 1870, m. Woodland, Calif., July 26, 1900. Maggie M. Masters (b. Bullittsville, Boone Co., Ky., Oct. 23, 1878), dau. of Wm. Nelson and Eveline Ella Masters. Mechanic, res. Woodland, Calif.

**Tisdel Children.**

- 1861. Claude Nelson Tisdel, b. San Francisco, Calif., April 5, 1901.
- 1862. Una Elenora Tisdel, b. Woodland, Calif., Dec. 16, 1906.

— 1239 —

**Perez A. Tisdel** 3rd, son of Perez, Jun. (No. 548), b. Humbolt, Neb., Oct. 16, 1872, m. Dec. 26, 1899, Agnes Slosser (b. Pittsfield, Ill., Nov. 25, 1874.) Res. Greeley, Colo.

**Tisdel Children.**

- 1863. Theodore A. Tisdel, b. Greeley, Colo., June 22, 1901.
- 1864. Wendell A. Tisdel, b. Greeley, Colo., Nov. 25, 1903.
- 1865. Josephine A. Tisdel, b. Greeley, Colo., March 13, 1905.



SIXTH GENERATION

— 1242 —

**Frederick Parks Chrisler**, son of Sarah Addie (No. 549), b. Cedar Rapids, Ia., Oct. 22, 1869, m. Freeport, Ill., Sept. 11, 1895, Maude E. Baker.

**Chrisler Child.**

1866. Lalan Vine Chrisler, b. Freeport, Ill., April 8, 1897.

— 1243 —

**William James Chrisler**, son of Sarah Addie (No. 549), b. Cedar Rapids, Ia., July 5, 1871, m. Freeport, Ill., April 23, 1896, Ethel Preston.

**Chrisler Children.**

1867. Gladys Lucile Chrisler, b. Freeport, Ill., Nov. 28, 1897.

1868. Janet Hope Chrisler, b. Freeport, Ill., Sept. 9, 1899.

— 1247 —

**May Tisdel**, dau. of Delos (No. 550), b. Warren, Ill., May 5, 1856, m. Salem, Neb., Oct., 1874, Dr. C. C. Kenny, res. Lincoln, Neb., where she d. July 1, 1875, burial at Salem, Neb.

— 1248 —

**June A. Tisdel**, son of Delos (No. 550), b. Warren, Ill., Nov. 16, 1858, m. Salem, Neb., Nov., 1894, Rosa Fisher (b. Salem, Neb., July 2, 1873.)

**Tisdel Child.**

1869. Harry Tisdel, b. Salem, Neb., Aug. 14, 1896.

— 1250 —

**Sherman A. Tisdel**, son of Delos (No. 550), b. Salem, Neb., Jan. 21, 1865, m. Salem, Neb., May 20, 1890, Hattie

## ANTISELL IN AMERICA

Philena Curtis (b. Feb. 16, 1866.) Was cashier of the bank of Salem, Neb., until Nov., 1902, removed to Santa Barbara, Calif., where he is head bookkeeper of the Wichl Grocery Co.

### Tisdell Children.

1870. Helen Eaton Tisdell, b. Salem, Neb., Sept. 17,  
1891.  
1871. Florence Louise Tisdell, b. Humbolt, Neb., Nov. 5,  
1892.  
1872. Kenneth Burton Tisdell, b. Salem, Neb., Jan. 21,  
1894.  
1873. Winifred Tisdell, b. Salem, Neb., July 5, 1896.  
1874. Fred Sherman Tisdell, b. Salem, Neb., Dec. 16,  
1899.  
1875. Charles Arthur Tisdell, b. Salem, Neb., March 23,  
1900.  
1876. Mary Charlotte Tisdell, b. Salem, Neb., Dec. 23,  
1901.

### — 1263 —

Delos Smith, son of Melissa (No. 551), b. Warren, Ill., May 30, 1852, m. Brownville, Neb., Dec. 23, 1875, Mollie Hobday (d. Brownville, Neb., Nov. 10, 1877.) Was in hardware bus. in Brownville until 1890. Now in jewelry bus. and time dispatcher for the B. & M. R. R. at Lincoln, Neb.

### — 1264 —

Freeman Allen Rising, son of Melissa (No. 551), b. Warren, Ill., Dec. 20, 1857, m. Mass., Oct. 26, 1887, Ella Otis Bowditch (b. Cambridgeport, Mass., March 5, 1864.) Many years a printer in Chicago, New York, Boston and Washington, D. C., for government. Now lumbering and farming in North Wis.

## SIXTH GENERATION

### Rising Children.

1877. Azell Anson Rising, b. Somerville, Mass., Oct. 27, 1889.

1878. Ethel May Rising, b. Somerville, Mass., May 30, 1893, d. March 10, 1894.

### — 1265 —

Mary Abbey Rising, dau. of Melissa (No. 551), b. Warren, Ill., Oct. 12, 1858, m. Salem, Neb., April 3, 1878, Charles Henry Gurney (b. July 17, 1847. Graduate of Hillsdale College, Mich., 1873. Public school teacher in Salem, Neb., Villisca, Shenandoah and Marengo, Ia. Since 1891 Alumni Professor of Belles-lettres, and head of the Pedagogical Dept., also Dean of the Faculty of Hillsdale College; res. Hillsdale, Mich).

### Gurney Children.

1879. \*May Belle Gurney, b. July 7, 1879.

1880. \*Florence Ethel Gurney, b. Aug. 12, 1881.

1881. Frank Mathuss Gurney, b. March 20, 1884, d. Sept. 14, 1886.

1882. Ruth Rising Gurney, b. Oct. 12, 1887.

### — 1270 —

Frank Miles Tisdell, son of Freeman (No. 552), b. Brownville, Neb., Nov. 18, 1873, m. Oct. 7, 1896, Florence Annette Thayer (b. Elkport, Ia., May 13, 1876), dau. of Frank M. and Hannah Thayer. Druggist. Dairying and farming, res. Winthrop, Ia.

### — 1271 —

George John Whitmore, son of Charles (No. 555), b. Warren, Ill., m. Ransom, Ill., Sept. 5, 1888, Josie E. Barnes, res. Ransom, Ill.

## ANTISELL IN AMERICA

### Whitmore Children.

1883. Gladys Whitmore, b. Madrid, Ia., Sept. 13, 1890.  
1884. Helen L. Whitmore, b. Carlisle, Ia., Dec. 13, 1894.  
1885. William Curtis Whitmore, b. Bourbon, Mo., Aug.  
15, 1897.  
1886. Frances Jessie Whitmore, b. Ransom, Ill., Sept.  
16, 1901.

### — 1272 —

William H. Whitmore, son of Edwin (No. 557), b. Warren, Ill., March 25, 1867, m. Ransom, Ill., Margaret Stunhart, res. Wilmington, Ill.

### Whitmore Children.

1887. Charles S. Whitmore, b. Wilmington, Ill., March  
31, 1900.  
1888. William H. Whitmore, b. Wilmington, Ill., July  
1, 1903.

### — 1275 —

Mary Belle Leverett, dau. of Harriet Maria (No. 560), b. Salem, Neb., Oct. 16, 1860, m. Garden Valley, Wis., May 26, 1880, George P. Sanford. Real estate, loan and banking. Pres. 1st Nat. Bank Council Bluffs, Ia., six years. Stockholder in thirteen banks, d. Council Bluffs, Ia., August, 1902. Mary Belle attended Platteville, Wis., Normal School; is a writer of short stories, res. Council Bluffs, Ia.

### Sanford Children.

1889. Arthur Leverett Sanford, b. Lavalley, Wis., Sept.  
22, 1882, m. Bessie Mollineaux.  
1890. Raymond Parker Sanford, b. Lavalley, Wis., May  
7, 1888.  
1891. Infant Sanford, b. Lavalley, Wis., Dec., 1894, d.  
Dec., 1894.

## SIXTH GENERATION

### — 1276 —

**Fred Eugene Leverett**, son of Harriet Maria (No. 560), b. Salem, Neb., Dec. 31, 1861, m. Table Rock, Neb., April 3, 1894, Gertrude M. Boone. Ranchman, res. McCamley, S. Dak.

#### Leverett Children.

1892. Maurine Gertrude Leverett, b. Table Rock, Neb., March 8, 1895.

1893. Lucile Eunice Leverett, b. McCamley, S. Dak., Aug. 15, 1897.

1894. Robert Eli Leverett, b. McCamley, S. Dak., July 22, 1899.

1895. Florence May Leverett, b. McCamley, S. Dak., Aug. 7, 1901.

1896. Edward W. Leverett, b. McCamley, S. Dak., Oct. 16, 1903.

1897. Glenn Leverett, b. McCamley, S. Dak., Feb. 15, 1906.

### — 1277 —

**Thomas Tisdal Leverett**, son of Harriet Maria (No. 560), b. Salem, Neb., Aug. 24, 1863, m. Sioux Falls, S. Dak., Feb. 17, 1889, Nellie M. Fee. Traveling agent for machinery, res. Watertown, S. Dak.

#### Leverett Child.

1898. Thomas Tisdal Leverett, Jun., b. Watertown, S. Dak., July 10, 1902.

### — 1278 —

**William Joseph Leverett**, son of Harriet Maria (No. 560), b. Warren, Ill., Sept. 1, 1867, m. Hillsdale, Mich., Aug. 10, 1903, Julia M. Reynolds. Both graduated from Hillsdale College in 1891. He published the "Vidette," Valley Springs, S. Dak., 1891-2; "Trans-Mississippian," at Council Bluffs, Ia.,

ANTISELL IN AMERICA

1897-8; banking and real estate nine years; Sec. Council Bluffs Mut. Bldg. & Loan Ass'n.; res. Council Bluffs, Ia.

**Leverett Children.**

1899. James William Leverett, b. Council Bluffs, Ia., July 18, 1895.

— 1279 —

Frank Stowe Leverett, son of Harriet Maria (No. 560), b. Hillsboro, Wis., Sept. 28, 1869, m. Wisconsin, June 3, 1889, Maude R. Coursen, dau. of Abram R. and Minnie A. (Russell) Coursen. Linotyper, res. San Francisco at the time of the earthquake of 1906.

— 1281 —

Carrie Gertrude Leverett, dau. of Harriet Maria (No. 560), b. Garden Valley, Wis., March 4, 1873, m. Horton Kan., Sept. 1, 1896, Allison Wix Augur (b. Pardeeville, Wis.) son of Orlando D. and Lucy (Munger) Augur. An A. B. at Hillsdale College in 1890; A. M. at Michigan University, Ann Arbor, 1893; science teacher in Des Moines, Ia., and Chicago, Ill., High Schools. Automobile bus. in Chicago in 1902. Mrs. Augur was educated at Hillsdale and Lawrence, Kan. Teacher in public schools. Res. Chicago, Ill.

**Augur Children.**

1900. Marion Gertrude Augur, b. Des Moines, Ia., July 20, 1897.

1901. Lois Helen Augur, b. Ravenswood, Chicago, March 19, 1899.

1902. Eleanor Harriet Augur, b. Ravenswood, Chicago, April 27, 1900.

1903. Allison Leverett Augur, b. Ravenswood, Chicago, March 29, 1902.

1904. Lelia Frances Augur, b. Ravenswood, Chicago, April 27, 1904.

## SIXTH GENERATION

### — 1282 —

**Don Wyman Abbey**, son of Nancy Louise (No. 561), b. Salem, Neb., Dec. 20, 1865, m. Summit Tp., Kan., Nov. 14, 1889, Clara Margaret Coen. Farmer in Cloud Co., Kan.

#### **Abbey Children.**

1905. Fred Almon Abbey, b. Half Way, Cloud Co., Kan., June 11, 1892.

1906. Orville Herman Abbey, b. Half Way, Cloud Co., Kan., May 19, 1895, d. Nov. 16, 1896.

1907. Oscar Tisdell Abbey, b. Half Way, Cloud Co., Kan., March 6, 1898.

1908. Bessie Louise Abbey, b. Half Way, Cloud Co., Kan., Oct. 8, 1900, d. March 8, 1901.

1909. Neva Lucile Abbey, b. Half Way, Cloud Co., Kan., July 6, 1903.

### — 1283 —

**Sarah Lois Abbey**, dau. of Nancy Louise (No. 561), b. Salem, Neb., March 17, 1869, m. Half Way, Kan., Cornelius Augustine De Long. Farmer, res. Natoma, Kan., Osborne Co.

#### **De Long Children.**

1910. Myrtle Leola De Long, b. Natoma, Kan., April 15, 1895.

1911. Jessie May De Long, b. Natoma, Kan., Aug. 22, 1900.

### — 1284 —

**William Herman Abbey**, son of Nancy Louise (No. 561), b. Salem, Neb., Jan. 2, 1871, m. Carthage, Mo., Oct. 5, 1898, Emily Myrtle Kington. Is R. R. postal clerk on Mo. Pac. R. R. Res. Atchinson, Kan.

### — 1285 —

**Fred Wallace Abbey**, son of Nancy Louise (No. 561), b.

## ANTISELL IN AMERICA

Salem, Neb., Jan. 5, 1874, m. Half Way, Kan., Oct. 11, 1894,  
Ida Belle Thompson. Farmer, near Jamestown, Kan.

### Abbey Children.

1912. Howard Soule Abbey, b. Half Way, Kan., July  
26, 1897.

1913. Walter Wallace Abbey, b. Half Way, Kan., May  
6, 1900.

1914. Lemoine F. Abbey, b. Half Way, Kan., July 30,  
1905, d. Feb. 5, 1906.

1915. Helen Leola Abbey, b. Half Way, Kan., April 1,  
1908.

### — 1286 —

Jessie Ellen Abbey, dau. of Nancy Louise (No. 561), b.  
Summit, Kan., Nov. 15, 1879, m. Half Way, Kan., Nov. 25,  
1897, Byron E. Wheeler. Farmer, near Jamestown, Kan., in  
1907 removed to Texas.

### Wheeler Children.

1916. Ruby Marguerite Wheeler, b. Half Way, Kan.,  
March 22, 1901.

1917. John Sidney Wheeler, b. Half Way, Kan., April  
10, 1902.

1918. Roy Edwin Wheeler, b. Half Way, Kan., Feb.  
14, 1905.

### — 1287 —

Vaughn Ely Wyman, son of Mary E. (No. 562) and  
Lloyd (No. 569), b. Salem, Neb., Sept. 26, 1870, m. Paines-  
ville, O., April 18, 1899, Bessie Bunnell Crane (b. Ashtabula,  
O., Aug. 8, 1868), dau. of Edward Salmon and Elizabeth  
Minerva (Blakeslee) Bunnell. After leaving school he was  
for a time cashier and bookkeeper in mercantile establish-  
ments in Saginaw, Mich., and Joliet, Ill. In 1890 was ap-  
pointed clerk in the U. S. Census Office at Washington, D. C.;



## SIXTH GENERATION

later became special agent of the same bureau to collect statistics of transportation in the Southern States. Upon the completion of this investigation he returned to Ill. to enter the employ of the Ill. Steel Co. He afterwards became associated with an Abstract and Real Estate firm in Painesville, O., and in 1894 assisted in organizing the Realty Title and Investment Co., of that place, becoming Sec. In 1900 he was chosen Sec. and Treas. of the Pioneer Trust Co., in which position he remained for five years, when he established the Municipal and Corporation Bond business in which he is now engaged. Res. Painesville, O.

### — 1288 —

Bayard Wyman, son of Mary E. (No. 562) and Lloyd (No. 569), b. Salem, Neb., Sept. 30, 1873, m. Washington, D. C., July 23, 1902, Carrie Bradford McCrellis (b. Vevay, Ind., Dec. 9, 1875), dau. of James Bradford and Adelaide (French) McCrellis. High School (1890); Prin. city schools, Joliet, Ill., (1891-4); LL. B., Univ. of Mich. (1898); LL. M. (1900), and D. C. L. (1901) Columbian (George Washington) Univ.; Pres. Washington Chapter Phi Sigma Kappa fraternity (1900-'01); admitted bar Supreme Court, Mich., (1897); Supreme Court U. S. (1901); practiced law, Saginaw, Mich., (1898-1900); asst. to solicitor, Dept. of Commerce and Labor (1903-4); Chief Division of Correspondence, Postoffice Dept. (1905-6); Supt. Division of Postmaster's Appointments, Postoffice Dept. (1907). Res. Washington, D. C.

### — 1289 —

Grace Elaine Wyman, dau. of Mary E. (No. 562) and Lloyd (No. 569), b. Perry, O., April 14, 1876. High school (1896); attended Lake Erie College; A. B. Ohio Wesleyan University; teacher of English, Painesville High School.

### — 1290 —

Guy Wyman, son of Mary E. (No. 562) and Lloyd (No.

## ANTISELL IN AMERICA

569), b. Perry, O., Aug. 28, 1878, m. Chardon, O., Aug. 18, 1904, Helen May Hazen (b. Youngstown, O., Oct. 22, 1883), dau. of William and Margaret (Falls) Hazen. Painesville High School (1897); Sec. for a number of years, then Pres. of the Realty, Title and Investment Co., of Painesville, O.; Sec. Board of Education, also of Sargent Brick Co., of Painesville. Res. Painesville, O.

### Wyman Child.

1919. Mary Margaret Wyman, b. Painesville, O., Nov. 16, 1905.

### — 1291 —

**Thomas Bright Wyman**, son of Mary E. (No. 562) and Lloyd (No. 569), b. Perry, O., July 14, 1880. Graduated from Painesville High School (1898); bank clerk several years; Biltmore Forest School, Biltmore, N. C., (1904); Forester for Cleveland Cliffs Iron Co., at Munising, Mich.; supervisor for Grand Island township; m. Negaunee, Mich., Dec. 17, 1907, Lillian Penglase (b. Ishpeming, Mich., April 4, 1881), dau. of Capt. Wm. (b. Brage, Churchtown, Cornwall, Eng., June 24, 1842) and Anne (Allen) Penglase (b. Mullingar, Ireland, Dec. 8, 1842.) Res. Munising, Mich.

### — 1292 —

**Charles Lloyd Wyman**, son of Mary E. (No. 562) and Lloyd (No. 569), b. Perry, O., May 12, 1883. Graduated Painesville High School (1899); studied surveying until 1903, when he entered West Point Military Academy; 2nd Lieut. U. S. Army from West Point, June, 1907. Stationed with Co. F, 17th U. S. Infantry, Camaguey, Cuba.

### — 1293 —

**Clarke Tisdell Jennings**, son of Sarah Parker (No. 563), b. Salem, Neb., May 4, 1868, m. March 2, 1897, Mrs. Minnie Ashmore. Merchant, res. Sapulpa, I. T.

SIXTH GENERATION

— 1299 —

**Flora Day Staver**, dau. of Phebe Ellen (No. 564), b. Salem, Neb., May 9, 1870, m. Salem, Neb., Dec. 27, 1892, Wilson F. Vincent (b. Feb. 25, 1859.) Res. Joplin, Mo.

**Vincent Children.**

1920. Ruth Virginia Vincent, b. Sterling, Neb., Oct. 16, 1893.

1921. Helen Marguerite Vincent, b. Sterling, Neb., March 28, 1898.

1922. Lyle Staver Vincent, b. Sterling, Neb., March 28, 1898.

— 1300 —

**Edith Ellen Staver**, dau. of Phebe Ellen (No. 564), b. Salem, Neb., Sept. 12, 1872, m. Salem, Neb., Feb. 15, 1894, Leon L. Barnes (b. Dec. 20, 1870.) Res. Verdon, Neb.

**Barnes Children.**

1923. Hazel May Barnes, b. Salem, Neb., Dec. 21, 1894.

1924. Mildred Louise Barnes, b. Salem, Neb., Sept. 11, 1899.

— 1301 —

**Walter Tisdell Staver**, son of Phebe Ellen (No. 564), b. Salem, Neb., July 13, 1875, m. Council Bluffs, Ia., June 24, 1908, Dorothea Roberts, dau. of George W. Roberts. Mr. Staver is a printer, res. Mitchell, S. Dak.

— 1302 —

**Carrie Louise Staver**, dau. of Phebe Ellen (No. 564), b. Salem, Neb., July 15, 1878, m. Salem, Neb., July 27, 1900, Robert G. Henderson (b. Dec. 12, 1872.) Res. Rulo, Neb.

— 1306 —

**Mary Wyman Sinclair**, dau. of Sarah Frances (No. 566),

#### ANTISELL IN AMERICA

b. Perry, O., Nov. 30, 1868, m. Perry, O., Aug. 21, 1896, James Ellsworth Keech (b. Boston, O., July 10, 1873), son of John Henry and Rebecca Elizabeth (Keeler) Keech. Tax Inquisitor, res. Painesville, O., d. June 8, 1908.

#### — 1307 —

**Frances Marion Beck**, dau. of Jennie (No. 568), b. Lockport, N. Y., Sept. 2, 1863. Educated at Platteville, Wis., Normal School, and at Pratt Institute of Brooklyn, N. Y. Supt. of the Art Dept., public schools, Jackson, Mich.

#### — 1308 —

**Florence Maria Beck**, dau. of Jennie (No. 568), b. Cleveland, O., May 26, 1867. Educated at Platteville, Wis., Normal School. Taught many years; was librarian in Illinois University at Charlestown, Ill.; m. Thomas Lawrence McGlachlin (b. Stevens Point, Wis., July 25, 1875), son of Edward Fenton, and Mary Eliza (Lawrence) McGlachlin. Business manager of Stevens Point Journal.

#### — 1309 —

**Robert Wyman Beck**, son of Jennie (No. 568), b. Ash-  
tabula, O., Nov. 26, 1868; was for years office supt. of the American Smelting Co., Omaha, Neb. Leaving there he became a member of the Middleby Oven Co., locating at San Francisco, Calif., where he was at the time of the great earthquake, which destroyed home and business and so weakened his health that he died at Berkeley, Calif., June 28, 1907.

#### — 1310 —

**Charlton Tisdell Beck**, son of Jennie (No. 568), b. Platteville, Wis., Oct. 19, 1878, m. Platteville, Wis., Aug. 14, 1906, Lenice Eugenie Oettiker, dau. of Dr. and Mrs. James Oettiker of Platteville, Wis. He was teacher in "Latin School" in Chicago, Ill., from there going to St. Louis, Mo., where he is manager of the Middleby Oven Co.

SIXTH GENERATION

— 1311 —

George Gordon Beck, son of Jennie (No. 568), b. Platteville, Wis., June 1, 1880, m. Alexandria, Va., Jan. 6, 1907, Mrs. Emma Bruce Shirreffs. Engaged in newspaper work in Chicago, Ill. Later traveling salesman. Res. Chicago, Ill.

— 1312 —

Don Wyman Barrows, son of Gertrude (No. 572), b. Lincoln, Ill., Aug. 23, 1879. Graduated from the S. S. Still College of Osteopathy, Des Moines, Ia., in 1905. Located in Painesville, O., where he also deals in musical instruments.

— 1313 —

Grace Antidel Barrows, dau. of Gertrude (No. 572), b. Lincoln, Ill., Sept. 9, 1882, m. Painesville, O., Aug. 6, 1903, Edwin Parker King (b. Painesville, O., Sept. 17, 1879), son of Osman and Josephine (Whittemore) King. Grace King is a fine violinist, having received instruction in Berlin. Edwin P. deals in musical instruments at Ashtabula, O. Res. Painesville, O.

King Child.

1925. Richard Barrows King, b. Painesville, O., Feb. 12, 1905, d. Jan. 9, 1908.

— 1315 —

Fred Walter Tisdell, son of Walter Curtis (No. 573), b. Painesville, O., July 9, 1868, m. 1st Painesville, O., Feb. 27, 1894, Mary Leggett Sanford, (d. Cleveland, O., Jan. 16, 1899), m. 2d Cleveland, O., 1906, May J. Meacham. He is chief clerk of the Auditors Department of the L. S. and M. S. Railroad, res. Cleveland, O.

— 1317 —

Lola Tisdell Riker, dau. of Evaline Elizabeth (No 574), b. Painesville, O., Jan. 25, 1860, m. Painesville, O., Jan. 2,

#### ANTISELL IN AMERICA

1883, Chas. Allison Shaw, (d. Canton, O., March 31, 1893). Educated at Western Reserve College. Prin. of Canton High School at the time of his death. Mrs. Shaw teaches in the Public Schools of Canton.

#### Shaw Children.

1926. \*Majorie Riker Shaw, b. Canton, O., June 28, 1886.

1927. Donald Marchand Shaw, b. Canton, O., Nov. 24, 1890.

#### — 1318 —

Henry Ellsworth Riker, son of Evaline Elizabeth (No. 574), b. Painesville, O., April 13, 1862, m. Warren, O., Sept. 17, 1885, Delia A. Kingsley, res. Akron, O., where he is an expert accountant with a rubber manufacturing company.

#### — 1319 —

Jennie Wyman Riker, dau. of Evaline Elizabeth (No. 574), b. Painesville, O., July 5, 1865, m. Painesville, O., Jan. 2, 1888, Ezra C. Rodman, Jr., res. Binghamton, N. Y.

#### Rodman Children.

1928. Harold Lee Rodman, b. Slate Run, Pa., Jan. 25, 1891.

1929. Evalyn Marie Rodman, b. Slate Run, Pa., June 27, 1893.

1930. Ethel Belle Rodman, b. Texas, Oct. 28, 1895.

#### — 1320 —

Eva Louise Riker, dau. of Evaline Elizabeth (No. 574), b. Painesville, O., July 5, 1867, m. Painesville, O., Nov. 12, 1889, James William Hamlin, Capt. on Puget Sound, res. Seattle, Wash.

## SIXTH GENERATION

### Hamlin Children,

1931. Margueritte Louise Hamlin, b. Seattle, Wash., March 20, 1891.

1932. Frederick Burton Hamlin, b. Painesville, O., Feb. 4, 1894, d. Dec. 10, 1897.

1933. Robert James Hamlin, b. Seattle, Wash., Aug. 3, 1898.

### — 1321 —

Walter Silas Riker, son of Evaline Elizabeth (No. 574), b. Painesville, O., March 12, 1870, m. Painesville, O., Dec. 4, 1894, Blanche Elizabeth Miller, bus. grocer, res. Wellsville, Ohio.

### Riker Children.

1934. Harland Alexander Riker, b. Painesville, O., Dec. 5, 1895.

1935. Burton Miller Riker, b. Wellsville, O., Jan. 13, 1906.

### — 1322 —

Alma Elizabeth Riker, dau. of Evaline Elizabeth (No. 574), b. Painesville, O., April 13, 1873, m. Painesville, O., Feb. 15, 1905, Trevor Powell Jones, (b. Wales, March 11, 1878), son of J. Powell and Jane (Hoag) Jones, bus. gents' furnishing goods, res. Painesville, O.

### Jones Child.

1936. Trevor Powell Jones Jun, b. Painesville, O., May 1, 1906, d. Oct. 30, 1906.

1937. Robert Riker Jones, b. Painesville, O., June 6, 1907.

### — 1325 —

Helen Wilson Tisdell, dau. of Willard Parker (No. 576),

#### ANTISELL IN AMERICA

b. Washington, D. C., Aug. 17, 1868, m. Washington, D. C., Aug. 7, 1898, M. Gregoire De Wollant, sec. to the Russian Ambassador at Washington. He has held important positions with his government, is the author of several books, possibly the last is "The Land of the Rising Sun," which was translated from Russian to English with the aid of Mme. De Wollant. He is now (1908) the Russian Charge d' Affairs of Mexico, res. Mexico City.

#### — 1328 —

Seymour Ely Straight, son of Marion Wyman (No. 577), b. Hudson, O., Sept. 1, 1876, m. Cleveland, O., June 21, 1899, Jessie Hopper Johnson, (b. Cleveland, O., Dec. 12, 1875). He is in dairy business, Pittsburg, Pa.

#### Straight Children.

1938. Seymour Ely Straight, b. Pittsburg, Pa., March 3, 1900.

1939. George Willard Straight, b. Pittsburg, Pa., Sept. 12, 1902.

#### — 1329 —

Florence M. Straight, dau. of Marion Wyman (No. 577), b. Hudson, O., Oct. 13, 1880, m. Pittsburg, Pa., July 20, 1907, Lewis Jay Bingham, son of Ira A. Bingham, of Spencer, N. Y. Mr. Bingham is a graduate of Colgate University. Physical director at Shady Hill Academy, in Pittsburg, res. Kirksville, Mo., at the American School of Osteopathy.

#### — 1330 —

Willard Silas Tisdell, son of Henry Carter (No. 579), b. Washington, D. C., Feb. 15, (1878, m. Binghamton, N. Y., June 30, 1908, Ethel Marion Riker (b. Painesville, O., March 17, 1878), dau. of Leander Byron and Evaline Elizabeth (Tisdell) Riker, res. N. Y. City.



SIXTH GENERATION

— 1331 —

Alton Purdy Tisdell, son of Henry (No. 579), b. Washington, D. C., Oct. 15, 1879, m. Oct. 17, 1907, at Jersey City, N. J., Virgiline L. Cooke, dau. of Louis E. Cooke. Alton P. is in the printing department of the Government at Washington, D. C.

— 1354 —

George A. Parker, son of Henry Cotton (No. 620), b. Kewanee, Ill., Sept. 21, 1856, m. Miss Sims, res. Syracuse, N. Y. Mr. Parker holds the position of "Dean of College of Fine Arts" of the Syracuse University, having been connected with that institution for twenty-five years in musical work. A graduate of the Royal Conservatory, Stuttgart. Has made many trips abroad in connection with the University.

Parker Children.

- 1940. Frieda Sims Parker, b. June 15, 1884.
- 1941. Eunice Parker, b. July 25, 1886.
- 1942. George Sims Parker, b. Sept. 13, 1890.

— 1359 —

Jane Thornton Parker, dau. of Henry Cotton (No. 620), b. Kewanee, Ill., Aug. 11, 1865, m. Kewanee, Ill., W. H. Bruce, (b. England), res 417 S. Chestnut St., Kewanee, Ill.

Bruce Children.

- 1943. Mary Bruce, b. Kewanee, Ill., 18 years in 1907.
- 1944. Parker Bruce, b. Kewanee, Ill., 13 years in 1907.

— 1365 —

Mabel Lovern Parker, dau. of George Marvin (No. 626), b. April 15, 1873, m. March 8, 1905, William B. Wells, who is (1905) editor of the "Pacific Monthly," res. Portland, Ore.

— 1366 —

James Orre Parker, son of Orre (No. 627), b. Harpers-

## ANTISELL IN AMERICA

field, O., March 1, 1863, m. 1st Penn, Mich., 1880, Edna Rich, m. 2d May 20, 1896, Nettie Wilson, (b. Geneva, O.) Farmer, res. Trumbull, O.

### Parker Child.

1945. Edith Rosalind Parker, b. Trumbull, O., Sept. 11, 1899.

### — 1367 —

**Charles Lee Parker**, son of Orre (No. 627), b. Harpers field, O., Jan. 19, 1865, m. 1st Russell, O., Dec. 25, 1886, Lilly M. Robinson, (d. June 16, 1888), m. 2d Leominster, Mass., Aug. 3, 1893, Louise E. Allen. Charles Lee is a Congregational minister, having been a missionary with pastorates in Tenn. and Me. Now (1906) is pastor of Cong. Church, Collinwood, O.

### Parker Children.

1946. Fred Parker, b. (child of 1st wife) June 8, 1888.  
1947. Rodney Allen Parker, b. Cumberland Gap, May 20, 1894.  
1948. Lee Norton Parker, b. Ashland, Me., April 9, 1896.  
1949. Leonard Boutelle Parker, b. Ashland, Me., Jan. 29, 1898.  
1950. Ethan Allen Parker, b. Auburn, Me., Nov. 16, 1899.  
1951. Orre Chalmer Parker, b. Sebago Lake, Me., Aug. 19, 1901.  
1952. Alice Elizabeth Parker, b. Mexico, Me., July 11, 1903.  
1953. Donald Irving Parker, b. Collinwood, O., May 11, 1905.

### — 1368 —

**Amelia Orpha Parker**, dau. of Orre (No. 627), b. Har-

#### SIXTH GENERATION

persfield, O., Nov. 3, 1868, m. Trumbull, O., July 2, 1887, Byron E. Livingstone, (b. Trumbull, O., 1863), son of Elmer and Adell Livingstone. Farmer, res. Trumbull, O.

#### Livingstone Children.

1954. Perry Livingstone, b. Trumbull, O., Dec. 20, 1888.

1955. Florence Livingstone, b. Trumbull, O., July 27, 1895.

#### — 1369 —

William Norton Parker, son of Orre (No. 627), b. East Trumbull, O., March 3, 1871, m. Ashtabula, O., May 24, 1893, Alice May Sanford, (b. Thompson, O., May 26, 1870), dau. of M. S. and Mary (Markt) Sanford. Auctioneer, mail carrier, Rock Creek, O.

#### Parker Children.

1956. Orre Mark Parker, b. E. Trumbull, O., April 9, 1894.

1957. Orpha Alice Parker, b. Rock Creek, O., July 1, 1895.

1958. Kathryn Agnes Parker, b. Rock Creek, O., Jan. 1, 1897.

#### — 1370 —

Clarke Rodney Parker, son of Orre (No. 627), b. E. Trumbull, O., Nov. 29, 1873, m. Franklin, Ind., June 15, 1899, Grace Ella Stott, (b. Franklin, Ind., Nov. 29, 1870), dau. of Pres. Wm. T. Stott, of Franklin College, and Arabella Ruth Tracy. Mr. and Mrs. Parker were graduates of Franklin College, he in 1897. Head of the music department; teacher of history, latin and music in high school; Prin. of H. S.; Pastor of Baptist Church, La Porte, Ind.

#### Parker Child.

1959. Cyril Rodney Parker, b. Muncie, Ind., May 4, 1901.

— 1371 —

**Ara Arthur Parker**, son of Manville (No. 629), b. Russell, Geanga Co., O., Aug. 30, 1857, m. 1st Jan. 3, 1877, Ada A. Young, (d. Jan. 8, 1880), dau. of Danforth and Laura Young, m. 2d March 15, 1883, Belle Taylor, (d. April, 1893). Electrician and mechanic, res. Ashtabula, O.

— 1372 —

**Ira Ildefonso Parker**, son of Manville, (No. 629), b. Saybrook, Ashtabula Co., O., Feb. 4, 1860, m. 1st Nov., 1888, Adell Stone, (d. May 4, 1898), m. 2nd Aug. 13, 1901, Mrs. Lena Wolf. Steam engineer, res. Ashtabula, O.

**Parker Children.**

1961. Retta Parker	} Children of 1st wife.
1960. Eva May Parker	

— 1373 —

**Delia Delphene Parker**, dau. of Manville (No. 629), b. Brady, Kalamazoo Co., Mich., March 24, 1862, m. 1st Dec. 25, 1882, William Florida, (separated 1884), m. 2d 1891, Lewis L. Delavern, res. Ashtabula, O.

**Children.**

1962. Kittie Orveline Florida.  
1963. Alta Delavern.

— 1374 —

**Clyde Lewis Parker**, son of Manville (No. 629), b. Harpersfield, O., July 13, 1878, m. Oct. 25, 1901, Eva C. Harris, dau. of Wesley Harris, of Madison, O. Mechanic, res. Madison, O.

**Parker Child.**

1964. Wesley Parker, b. Madison, O., 1902.

SIXTH GENERATION

— 1376 —

Flora Lillian Parker, dau. of Harmon Cole (No.631), b. Franklin, Portage Co., O., Nov. 2, 1878, m. Kent, O., April 10, 1902, Everard Nichols, son of William Nichols. Farmer, res. Ravenna, O.

— 1379 —

Myra Lace, dau. of Myra (No. 633), b. Feb. 18, 1883, m. Corydon Hoyt, res. Rock Creek, O.

Hoyt Child.

1965. Medora Hoyt, b. Rock Creek, O., March 30, 1902.

— 1387 —

Verne Elton Parker, son of Elton Charles (No. 636), b. Pine Island, Minn., March 2, 1874, m. Pine Island, Jan. 1, 1900, Blanche I. Irish (b. Sept. 11, 1878.) No family. Mr. Parker is a dealer in "General Merchandise," Pine Island, Minn.

— 1388 —

Roy Parker Williams, son of Emily Louise (No. 637), b. Minneapolis, Minn., Sept. 10, 1887, m. Shelton, Conn., Sept. 28, 1901, Edith Perry (b. Shelton, Conn., Jan. 3, 1882), dau. of John Perry (dealer in real estate) and Miranda Hurd. Occupation, Illuminating Gas. Res. New Haven, Conn; 1908 removed to Seattle, Wash.

Williams Children.

1966. Florence Perry Williams, b. New Haven, Conn., Nov. 14, 1902.

1967. Edwin Oscar Williams, b. New Haven, Conn., Aug. 8, 1904.

1968. Edith Louise Williams, b. New Haven, Conn., Oct. 24, 1905.

ANTISELL IN AMERICA

— 1389 —

**Ernest Oscar Carew**, son of Ella Catherine (No. 639), b. Red Wing, Minn., March 4, 1869, m. Fargo, N. Dak., Feb. 22, 1896, Phena M. Nelson (b. Chippewa Falls, Wis., March 4, 1873), dau. of Ole and Harriet (Wilson) Nelson. Farmer, res. Deer Creek, Minn.

**Carew Child.**

1969. Harold Owen Carew, b. Deer Creek, Minn., Nov. 1, 1897.

— 1393 —

**Harry Stanton Prime**, son of Sarah Rosanna (No. 640) b. May 18, 1859, m. Aug. 3, 1844, Lillie Gaskell. Commercial traveler, res. Minn.

**Prime Child.**

1970. Gertrude Lillian Prime, b. Jan. 29, 1886.

— 1394 —

**Samuel Murray Burpee**, son of Sarah Rosanna (No. 640), b. Feb. 7, 1866, m. Oct. 23, 1892, Annie Curtis Smith. He was a merchant, d. Nov. 12, 1901.

**Burpee Children.**

1971. Sarah Ruth Burpee, b. April 3, 1894.

1972. Scott Milton Burpee, b. Jan. 14, 1898.

— 1395 —

**Charles Bacon Burpee**, son of Sarah Rosanna (No. 640), b. May 17, 1868, m. Nellie Kerns, May 31, 1898. Real estate agent, Minn.

**Burpee Children.**

1973. Margaret Pauline Burpee, b. Aug. 27, 1899.

1974. John House Burpee, b. June 23, 1901.

SIXTH GENERATION

— 1397 —

Charles Willard Stanton, son of Alida Estelle (No. 641),  
b. Aug. 5, 1861, m. Lulu Mattice. Lawyer, res. Minn.

Stanton Children.

1975. Leila Alida Stanton.  
1976. Harlan Mayne Stanton.

— 1399 —

Kate Marion Cheney, dau. of Alida Estelle (No. 641), b.  
Feb. 8, 1866, m. 1st June 6, 1885, Elton Barton; 2nd June 15,  
1898, J. S. Ewers.

Barton Child.

1977. Merle Barton, b. Sept. 15, 1887.

— 1400 —

Walter Benjamin Cheney, son of Alida Estella (No. 641),  
b. Dec. 17, 1868, d. Feb., 1901, m. Jan. 17, 1894, Addie Dodge.  
Lumber dealer.

Cheney Children.

1978. Neva Cheney, b. Feb. 1, 1895.  
1979. Zella Cheney, b. Aug. 3, 1896.  
1980. Zoa Cheney, b. Aug. 3, 1896.

— 1403 —

Georgia May Morehouse, dau. of Marion Frances (No.  
642), b. Aug. 18, 1869, m. Sept. 4, 1888, Asa Hubbard Irish,  
res. 337 Ramsey St., St. Paul, Minn.

— 1406 —

Charles Harry Parker, son of James (No. 644), b. June  
4, 1880, m. Dec. 2, 1901, May Calder. Druggist.

ANTISELL IN AMERICA

**Parker Children.**

1981. Gladys Abbey Parker, b. March 3, 1903.

1982. Lyndon James Parker, b. April 23, 1904.

— **1409** —

Wilfred Downing, Jr., son of Wilfred (No. 648), b. Bronson, Mich., Jan. 16, 1850, m. Kingston, Minn., May 21, 1879, Alice Miller (dau. of Daniel and Susan Miller.) Res. Burr Oak, Mich.

**Downing Children.**

1983. \*Melvin Downing, b. April 13, 1880, Burr Oak, Mich.

1984. \*Ira Downing, b. Nov. 8, 1881, Burr Oak, Mich.

— **1411** —

Carrie L. Tinney, dau. of Betsey Ann (No. 650), b. Eagle, Clinton Co., Mich., Jan. 22, 1866, m. Sept. 29, 1885, Vernetta E. Wilder, res. Clinton Co., Mich., where she d. Nov. 1, 1892.

**Wilder Child.**

1985. Lloyd Burr Wilder, b. Sept. 10, 1890, res. Eagle, Mich.

— **1412** —

Flora E. Tinney, dau. of Betsey Ann (No. 650), b. Eagle, Mich., May 7, 1868, m. Lansing, Mich., May 7, 1890, George Bert Goodrich (b. Holly, Oakland Co., Mich.,) son of Nelson and Melissa Goodrich. Res. Fenton, Genesee Co., Mich.

**Goodrich Children.**

1986. Clarence A. Goodrich, b. Fenton, Mich., Nov. 3, 1892.

1987. Vada M. Goodrich, b. Fenton, Mich., Dec. 5, 1893.



#### SIXTH GENERATION

1988. Lola Gladys Goodrich, b. Fenton, Mich., April 19, 1902.

#### — 1413 —

Emma L. Holbrook, dau. of Elijah H. (No. 651), b. Nov. 21, 1862, m. 1st July 4, 1880, John A. Warner (deceased); m. 2nd Dec. 18, 1901, Ellis Hughes. Res. Middlebury, Ind.

#### Warner Child.

1989. Lula D. Warner, b. Aug. 29, 1887, res. Middlebury, Ind.

#### — 1416 —

Effie A. Holbrook, dau. of Elijah H. (No. 651), b. June 28, 1870, m. Aug. 11, 1885, John Crandall, res. Kahlotus, Wash.

#### Crandall Children.

1990. Newton E. Crandall, b. Aug. 20, 1888.

1991. Glen E. Crandall, b. May 10, 1891.

#### — 1417 —

Dora Alvira Holbrook, dau. of Elijah H. (No. 651), b. Jan. 26, 1872, m. March 19, 1895, Noah Webster Smalley (deceased), residence Bronson, Mich.

#### Smalley Children.

1992. Lusene May Smalley, b. March 26, 1896, d. March 25, 1897, Pittston, Pa.

1993. Jennette Arline Smalley, b. June 18, 1897.

#### — 1418 —

Adelbert C. Himebaugh, son of Eva (No. 653), b. near Burr Oak, Mich., Nov. 17, 1863, m. near Nottawa, Mich., Sept. 29, 1886, Belle A. Dexter, dau. of Miles and Huldah Dexter, res. Burr Oak. Educated in the public schools of

## ANTISELL IN AMERICA

Burr Oak, and at Mich. Agr. College; he then spent four years as a farmer and hardware merchant, which business he gave up to engage in the manufacture of corn-planters in Burr Oak. These planters have a world-wide reputation, being sold in the U. S. and foreign countries. In 1899 he founded the A. C. Himebaugh Telephone system, known later as the Southern Michigan Telephone system, of which he is president. He is treasurer of the Michigan State Telephone Association, also cashier of the Sheffield Banking Co., of Burr Oak, since its establishment in 1898. He owns farm and timber lands, business blocks, and has interests in mines and lumber. He was delegate to the Nat. Dem. Convention of 1896, 1900 and 1904.

### Himebaugh Children.

1994. Adelbert C. Himebaugh, Jr., b. Burr Oak, Mich., June 15, 1899.

1995. Dorris Marion Himebaugh, b. Burr Oak, Mich., Feb. 5, 1903.

## — 1419 —

**Coye Leslie Himebaugh**, son of Eva (No. 653), b. near Burr Oak, Mich., June 29, 1865, m. Burr Oak, Mich., June 24, 1903, Althea Wilcox, dau. of Roswell and Belle Wilcox. He is a clerk in the U. S. Pension Bureau, res. 932 Westminister St., Washington, D. C.

### Himebaugh Children.

1996. Leslie Wilcox Himebaugh, b. Washington, D. C., Sept. 6, 1904.

1997. Mary Evelyn Himebaugh, b. Washington, D. C., Aug. 2, 1906.

1998. Bayard Hanks Himebaugh, b. Washington, D. C., Sept. 9, 1907.

SIXTH GENERATION

— 1420 —

**Estella M. Himebaugh**, dau. of Eva (No. 653), b. Burr Oak, Mich., May 5, 1867, m. Burr Oak, Mich., June 13, 1894, Royal Andrews Wilcox, son of Roswell and Belle Wilcox of Burr Oak, res. Burr Oak, St. Joseph Co., Mich.

**Wilcox Children.**

1999. Culver Dumont Wilcox, b. Burr Oak, Mich., April 12, 1896.

2000. Kenneth Royal Wilcox, b. Burr Oak, Mich., May 25, 1899, d. Sept. 10, 1902.

2001. Maurice Dean Wilcox, b. Burr Oak, Mich., July 25, 1903.

— 1423 —

**Ray C. Himebaugh**, son of Eva (No. 653), b. Burr Oak, Mich., June 29, 1878, m. Findley, Mich., Oct. 8, 1901, Zola Fern Thurston, dau. of P. A. and Estelle Thurston. He is a merchant, stockholder and director of S. Mich. Tel. Co. Resides Burr Oak, Mich.

**Himebaugh Child.**

2002. Kathleen Joyce Himebaugh, b. Burr Oak, Mich., May 22, 1903.

— 1426 —

**Carrie A. Holbrook**, dau. of David (No. 655), b. Sept. 18, 1864, m. July 6, 1883, Willis B. Knaggs of Traverse City, Mich., son of Robert and Hattie Knaggs, res. 530 W. Eleventh St., Traverse City, Mich.

**Knaggs Children.**

2003. Lloyd S. Knaggs, b. Traverse City, March 7, 1885, m. Carrie Haney, June 8, 1906.

2004. Merle W. Knaggs, b. Traverse City, March 14, 1887.

ANTISELL IN AMERICA

2005. Vera M. Knaggs, b. Traverse City, Feb. 17, 1893.

2006. Opal Knaggs, b. Traverse City, Oct. 28, 1906.

— 1427 —

**Linnie M. Holbrook**, dau. of David (No. 655), b. Feb. 21, 1867, m. March 27, 1888, Dent G. Blue of Fife Lake, Mich., son of John and Charlotte Blue, res. Fife Lake, Mich.

**Blue Child.**

2007. Leon D. Blue, b. Fife Lake, Mich., Aug. 23, 1890.

— 1428 —

**Eathie Holbrook**, dau. of David (No. 655), b. Bronson, Mich., Feb. 28, 1869, m. Oct. 28, 1887, William Greenman. She died April 24, 1892.

**Greenman Child.**

2008. Rex Greenman, b. Oct. 28, 1891.

— 1429 —

**Otis B. Holbrook**, son of David (No. 655), b. Bronson, Mich., Oct. 18, 1870, m. Fife Lake, Mich., Aug. 8, 1901, Nina Gardner (b. May 11, 1880), dau. of William and Emma Gardner of Ransom, Mich.

**Holbrook Child.**

2009. Harrold G. Holbrook, b. June 16, 1902.

— 1431 —

**William D. Holbrook**, son of David (No. 655), b. May 21, 1881, m. July 6, 1904, Mary Dancingburg.

**Holbrook Child.**

2010. Leone Holbrook, b. July 12, 1905.

## SEVENTH GENERATION

### — 1448 —

Jessie Gladys Antisdel, dau. of James Francis (No. 686), b. Bay City, Mich., Nov. 20, 1885, m. Metuchen, New Jersey, June 28, 1905, Dr. William Alfred Ellis of Metuchen.

#### Ellis Children.

2011. William McEwan Ellis, b. Metuchen, N. J., March 26, 1906.  
2012. James Lindell Ellis, b. Metuchen, N. J., Dec. 25, 1907.

### — 1494 —

Nelson Antisdel, son of William (No. 748), b. Niles, Mich., Sept. 6, 1868, m. 1888, Lydia Gwilt (b. Dowagiac, Mich., Aug. 8, 1868.) Foundryman, res. Racine, Wis.

#### Antisdel Children.

2013. Glenn Edward Antisdel, b. Dowagiac, Mich., Oct. 16, 1889.  
2014. William Vance Antisdel, b. Dowagiac, Mich., Dec. 30, 1891.  
2015. Ruth Anna Antisdel, b. Dowagiac, Mich., Feb. 23, 1893.  
2016. Paul Ellsworth Antisdel, b. Dowagiac, Mich., June 8, 1896.  
2017. Dick Nelson Antisdel, b. Mishawaka, Ind., June 28, 1898.  
2018. Wallace Isaac Antisdel, b. Mishawaka, Ind., Aug. 27, 1899.  
2019. Clyde Winfield Antisdel, b. Kalamazoo, Mich., April 27, 1902.

ANTISELL IN AMERICA

— 1495 —

Fred Antisdel, son of William (No. 748), b. Jan. 4, 1872, m. 1898, May Kibby of Monterey, Allegan Co., Mich., res. Battle Creek, Mich.

Antisdel Child.

2020. Viola A. Antisdel, b. Dowagiac, Mich., Dec. 18, 1902.

— 1496 —

Mary Antisdel, dau. of Charles H. (No. 750), b. Pipestone, Mich., Oct. 2, 1876, m. Dr. B. E. Paul, Vet. Surgeon and clerk Dowagiac P. O.

Paul Child.

2021. Helen Paul, b. Dowagiac, Mich., Oct. 29, 1902.

— 1497 —

Alice Antisdel, dau of Charles H. (No. 750), b. Niles, Mich., Oct. 27, 1878, m. April, 1898, Charles Heddon (pub. Dowagiac Daily News), res. Dowagiac, Mich.

Heddon Child.

2022. John Heddon, b. Dowagiac, Mich., Nov. 27, 1899.

— 1501 —

David J. Antisdel, son of Lagee (No. 751), b. Oct. 16, 1881, m. Buchanan, Mich., April 1, 1902, Norah Vaughn. Wood finisher, Buchanan, Mich.

Antisdel Child.

2023. Marie Belle Antisdel, b. Buchanan, Mich., May 6, 1903.

— 1505 —

Leona Dare Smith, dau. of Charles Martin (No. 757), b. Coloma, Mich., Sept. 11, 1873, m. Benton Harbor, Mich., Oct. 12, 1897, Herman William Hosbein (b. Coloma, Mich., Aug.

#### SEVENTH GENERATION

26, 1871), son of Edward and Helen Hosbein. Clerk, res. Coloma, Mich.

#### Hosbein Children.

2024. Frances Leone Hosbein, b. Coloma, Mich., Aug. 29, 1898.

2025. Leland Edward Hosbein, b. Coloma, Mich., Feb. 4, 1900.

2026. Charles Herman Hosbein, b. Coloma, Mich., Oct. 27, 1906.

#### — 1506 —

Francelia Lenore Smith, dau. of Charles Martin (No. 757), b. Coloma, Mich., Jan. 21, 1876, m. Benton Harbor, Mich., Nov. 20, 1895, Arthur Eugene Bishop (b. Sept. 6, 1868), son of Samuel and Jeanette Bishop. Sign writer and decorator.

#### — 1518 —

Neva Cynthia Smith, dau. of Monroe (No. 761), b. Clinton Co., Mich., Dec. 15, 1879, m. Durand, Shiawassee Co., Mich., 1899, Judson B. Kittle (b. Aug. 25, 1873, Shiawassee, Mich.), son of Peters Kittle. Switchman, res. Detroit, Mich.

#### Kittle Child.

2027. Duane Emmet Kittle, b. Durand, Mich., Aug. 5, 1903.

#### — 1519 —

Eliza May Smith, dau. of Monroe (No. 761), b. Clinton Co., Mich., June 23, 1882, m. Battle Creek, Mich., Sept. 11, 1901, Dorance P. Horton (b. April 12, 1879), son of Richard and Mary Horton. R. R. conductor, res. Durand, Mich.

#### Horton Children.

2028. Mary Beatrice Horton, b. Battle Creek, Mich., May 15, 1903.

ANTISELL IN AMERICA

2029. Doris May Horton, b. Durand, Mich., Jan. 14, 1906.

— 1520 —

Howard Henry Smith, son of Monroe (No. 761), b. Clinton Co., Mich., Jan. 24, 1884, m. Union City, Branch Co., Mich., 1905, Grace Lathrope (b. Union City, June, 1884), dau. of Fred Lathrope. R. R. brakeman, res. Durand, Mich.

Smith Child.

2030. Hazel Smith, b. Durand, Mich., Nov. 21, 1905.

— 1529 —

George La Porte, son of Mary (No. 767), b. Dec. 25, 1879, m. Carrie Pierson, res. Coloma, Mich.

La Porte Children.

2031. Mildred La Porte, b. 1903.

2032. Faye La Porte, b. 1906.

— 1553 —

George E. Pettingill, son of Mary Jane (No. 790), b. Sept. 13, 1861, m. Oct. 18, 1893, Ida Weikle of Buffalo. Superintendent of Garland Conduit Works, West Pittsburg, Pa.

— 1563 —

Ella Blanche Austin, dau. of Sarah Elizabeth (No. 796), b. Galva, Ill., Jan. 21, 1875, m. London, England, July 5, 1904, William Ball, res. London, Eng.

Ball Child.

2033. Claire Elizabeth Ball, b. Chicago, Ill., April 24, 1905.

— 1564 —

Walter James Austin, son of Sarah Elizabeth (No. 796), b. Aurora, Ill., Jan. 12, 1878, m. Omaha, Neb., Oct. 8, 1902,



SEVENTH GENERATION

Zelma Fleming. Accountant with Armour & Co., res. St. Louis, Mo.

— 1585 —

Lillie J. Richards, dau. of Miranda (No. 899), b. Jan. 26, 1879, m. Akron, O., July 3, 1894, John McGee.

McGee Children.

- 2034. Jessie McGee, b. Oct. 28, 1895.
- 2035. Harry McGee, b. Feb. 2, 1898.
- 2036. William McGee, b. Feb. 27, 1903.
- 2037. Wilbur McGee, b. Feb. 27, 1903.

— 1586 —

Golda J. Richards, dau. of Miranda (No. 899), b. May 12, 1887, m. May 28, 1903, John Fitz Gerald.

— 1606 —

Edward Lloyd Saxon, son of Libbie Jane (No. 932), b. Rantoul, Ill., May 5, 1874, m. Orpha ——— (b. Creston, Ia., 1880.) Res. Princeton, Minn.

Saxon Child.

- 2038. Lloyd Saxon, b. Princeton, Minn., Feb. 18, 1902.

— 1607 —

Lewis Raymond Saxon, son of Libbie Jane (No. 932), b. Galesburg, Ill., April 13, 1876, m. Emma ——— (b. Princeton, Minn., 1888.) Res. Princeton, Minn.

Saxon Child.

- 2039. Marietta Saxon, b. Princeton, Minn., Sept. 10, 1907.

— 1621 —

Marion Electa Goodsill, dau. of Lutitia P. (No. 934), b. Ludden, Dickey Co., N. Dak., Dec. 31, 1885, m. Dec. 18, 1906,

ANTISELL IN AMERICA

John A. Palmer (b. Frederick, Md., Jan. 11, 1880), son of William and Mary Palmer. Railroad employe, res. Galesburg, Ill.

— 1644 —

Bessie Belle Sutcliffe, dau. of Sarah Amelia (No. 964), b. Youngstown, O., July 24, 1870, m. Warren, O., April 18, 1891, Ceylon Edward Hollingsworth.

Hollingsworth Children.

2040. Esther Hollingsworth, b. Warren, O., June 13, 1895.

2041. Elizabeth Hollingsworth, b. Warren, O., Sept. 4, 1897.

— 1646 —

Charlotte Sutcliffe, dau. of Sarah Amelia (No. 964), b. Warren, O., May 31, 1874, m. Warren, O., Sept. 28, 1898, Lyman Emory Burgess.

Burgess Child.

2042. Charlotte Hollingsworth Burgess, b. Denver, Colo., Jan. 11, 1900.

— 1647 —

Albert Jameson Sutcliffe, son of Sarah Amelia (No. 964), b. Warren, O., June 26, 1876, m. Warren, O., Jan. 31, 1900, Jessie Allan.

Sutcliffe Children.

2043. Helen Beatrice Sutcliffe, b. Warren, O., May 7, 1902.

2044. Marion Sutcliffe, b. Warren, O., Dec. 26, 1904.

— 1650 —

Clara Alice Sutcliffe, dau. of Sarah Amelia (No. 964), b. Warren, O., Feb. 29, 1884, m. Los Angeles, Calif., Albert Martine.

SEVENTH GENERATION

**Martine Child.**

2045. Helen Martine, b. Los Angeles, Calif., Dec. 10, 1904.

— 1706 —

**Anna May Clark**, dau. of Elizabeth Caroline (No. 1083), b. Falls, Wyoming Co., Pa., Dec. 19, 1871, m. Plainesville, Pa., Dec. 26, 1895, Albert Williams of Plains, Pa., (b. England, June 9, 1861-2.) Foreman for the Sheldon Axle Co., of Wilkesbarre, Pa.

**Williams Children.**

2046. Cecil Williams, b. Dec. 29, 1897, d. May 5, 1898.

2047. Harold Tonkin Williams, b. June 23, 1899.

2048. George Doty Williams, b. Nov. 15, 1902.

— 1740 —

**Irene May Kelly**, dau. of Emogene (No. 1102), b. Lakeville, Pa., May 14, 1885, m. Sept. 19, 1906, Oliver Vincent Drake (b. Johnstown, Polk Co., Wis.) Merchant, res. Susquehanna, Pa.

**Drake Child.**

2049. Leola Irene Drake, b. Susquehanna, Pa., Aug. 28, 1907.

— 1743 —

**Almedia M. Pelton**, dau. of Mary A. (No. 1103), b. Rowlands, Pa., May 22, 1885, m. Dec. 23, 1905, Earl Uban, res. Hawley, Pa. Superintendent Electric Light plant.

**Uban Child.**

2050. Hazel Uban, b. Hawley, Pa., Jan. 1, 1907.

— 1758 —

**Maude Edwards**, dau. of Jennie B. (No. 1115), b. Feb. 10, 1884, m. Aug. 29, 1906, C. A. Mattison of Oberlin, O.

ANTISELL IN AMERICA

— 1840 —

Claude E. Cady, son of Wilford (No. 1216), b. Lansing, Mich., May 28, 1878, m. Lansing, Mich., Feb. 2, 1899, Pacia Viola Wood. Grocer, res. Lansing, Mich.

Cady Child.

2051. Stanley Wood Cady, b. Lansing, Mich., May 12, 1906.

— 1844 —

Leroy Judson Grattan, son of Orlando Tisdell (No. 1227), b. Decorah, Ia., June 2, 1877, m. Flandreau, S. D., Nov. 30, 1904, Minnie Adella Walton (b. Woodman, Wis., April 27, 1879), dau. of Henry Frederick and Harriet (Laird) Walton. Hardware, res. Elkton, S. D.

Grattan Child.

2052. Guyant Walton Grattan, b. Elkton, S. D., Nov. 3, 1907.

— 1845 —

Edna Grace Grattan, dau. of Orlando Tisdell (No. 1227), b. Elkton, S. D., Feb. 22, 1882, m. April 14, 1907, Charles Augustus Collins. Res. Buffalo.

— 1879 —

May Belle Gurney, dau. of Mary (No. 1265), b. July 7, 1879, m. Hillsdale, Mich., July 2, 1902, Homer C. Lash, res. Jonesville, Mich. Head chemist for the Omega Portland Cement Co.

Lash Children.

2053. Howard Gurney Lash, b. Jonesville, Mich., April 1, 1903.

2054. Charles Coyle Lash, b. Jonesville, Mich., March 15, 1906, d. Jan. 19, 1907.

SEVENTH GENERATION

— 1880 —

Florence Ethel Gurney, dau. of Mary (No. 1265), b. Shenandoah, Ia., Aug. 12, 1881, m. Hillsdale, Mich., June 20, 1906, Rev. Will Charles Chappell, son of Judson and Julia (Henry) Chappell, res. Danville, N. H.

Chappell Child.

2055. Will Judson Chappell, b. N. Y. City, April 24, 1907.

— 1926 —

Marjorie Riker Shaw, dau. of Lola Tisdell (No. 1317) b. Canton, O., June 28, 1886, m. Canton, O., Sept. 19, 1907, George Swift, son of George Swift of Canton, O.

— 1983 —

Melville Downing, son of Wilfred Jun. (No. 1409), b. Kingston, Meeker Co., Minn., April 13, 1880, m. Bronson, Mich., Nov. 28, 1900, Pearl Parham (b. April 2, 1881), dau. of Ami K. and Rebecca Parham of Bronson, Mich. Veterinary Surgeon of Colon, St. Joseph Co., Mich.

Downing Child.

2056. Melba Helena Downing, b. Aug. 31, 1906.

— 1984 —

Ira Downing, son of Wilfred Jun. (No. 1409), b. Kingston, Meeker Co., Minn., Nov. 8, 1881, m. Centerville, Mich., Oct. 31, 1902, Hattie Krontz (b. Ensley Center, Newaygo Co., Mich., Aug. 24, 1885), dau. of Dinton W. and Mary L. Krontz of Findley, Mich., farmer; res. Burr Oak, Mich.

Downing Child.

2057. Alice Downing, b. July 22, 1904.

## NOTES.

William Tisdell served as a private of Capt. Andrew Billings' company in the 3rd Regt. of New York forces, commanded by Col. James Clinton, Revolutionary War. His name appears on a company muster roll covering the period from June 28 to Sept. 28, 1775, dated at Ticonderoga, Sept. 28, 1775, which shows he enlisted July 4, 1775, and that he was present for duty. His name also appears on a muster roll of Capt. Ezekiel Cooper's company, same regiment, for the period from Nov. 15, 1775, to Jan. 30, 1776, which shows that he enlisted Nov. 15, 1775. Nothing further has been found of record relative to this soldier.

Parsons Antisill was a private in Lieut. Daniel Spooner's Co. of militia, that marched to Oxford on the Alarm, March, 1781. Vt. Rev. Rolls.

Marriage in Boston in 1721 of Mary Antwisle to Richard Hearn.

John Antisdell, b. France, m. Malinda ————  
Children, Fred, b. Dresden, Can., May 24, 1868; Archie, d. 1898; Ida, b. Minneapolis, Minn.; Louise, b. Minneapolis, Minn.

Fred Antisdell, b. Dresden, Can., May 24, 1868, m. Theresa (b. 1869) Aug. 30, 1887. R. R. man, res. Chicago, Ill. One child, Cecelia, b. Jan. 12, 1889, m. Sept. 19, 1906, Edgar A. Rossiter, res. Chicago, Ill.

## ANTISELL IN IRELAND.

---

Copied from family Bible by Thomas Richard Antisell (58.)

---

### — 1 —

**Christopher Antisell** and his son **Thomas**, came from Enswell, Lancashire, Eng., to Ireland, in 1700, and resided for nine years at Killowning, (now called Castle Willington) near Nenagh, Co. Tipperary. Christopher then purchased Sraduff (1709), which is situated in Birr, Kings Co., sixty-two miles southwest of Dublin, and consists of four hundred acres of land prettily wooded, on which the family still reside. We have record of only his son **Thomas**.

2. \***Thomas Antisell**, b. March 20, 1687.

### — 2 —

**Thomas Antisell**, son of **Christopher** (No. 1), b. March 20, 1687, m. Feb. 10, 1713, **Miss Dorathea Frazer** of Cork (b. April 30, 1695, d. Jan., 1757.) She was great-grand aunt to **Jonathan Willington Walshe** of **Walshe Park**, County Tipperary (near Sraduff), and grand aunt to **Ruddock Grey** of **Balliraca House**, County Tipperary. **Thomas** d. March, 1746.

### Antisell Children.

3. **Sarah Antisell**, b. April 25, 1715.
4. **Rachel Antisell**, b. March 18, 1717.
5. **Jane Antisell**, b. May 12, 1719.
6. **Elizabeth Antisell**, b. Jan. 29, 1720.
7. \***Christopher Antisell**, b. Jan. 18, 1722.
8. \***Thomas Antisell**, b. 1724, dates blurred.
9. **Dorothea Antisell**, b. 1724, dates blurred.

## ANTISELL IN AMERICA

### — 7 —

**Christopher Antisell**, son of Thomas (No. 2), b. Jan 18, 1722, m. Feb. 13, 1749, Mrs. Anne (White) Palmer of Ballymac Egan House. She d. Sept. 28, 1792, aged 78 years. Christopher d. Aug. 2, 1809.

#### **Antisell Children.**

10. Dorothea Antisell, b. Nov. 1, 1749, d. Feb. 15, 1817.
11. Christopher Antisell, b. Nov. 27, 1750, d. 1751.
12. Mary Antisell, b. Aug. 22, 1753, m. Joe Shortt.
13. \*Thomas Antisell, b. Jan. 1, 1755.
14. Christopher Antisell, b. July 23, 1756.
15. Rachel Antisell, d. 4 months old.
16. Joseph Antisell, b. May 5, 1760, res. Arbour Hill.  
Grandfather of Grant Allen (the writer.)

### — 8 —

**Thomas Antisell**, son of Thomas (No. 2), b. about 1724, m. Miss Anne Watkins.

#### **Antisell Children.**

17. \*Christopher Antisell, b. 1767.
18. John Antisell, b. April 1, 1773, m. Elizabeth Rourke, res. Dublin.

### — 13 —

**Thomas Antisell**, son of Christopher (No. 7), b. Jan. 1, 1755, m. May 3, 1791, Margaret A. Munsell, dau. of Archdeacon Munsell of Limerick. Margaret d. April 9, 1825. Thomas d. Feb. 29, 1840.

#### **Antisell Children.**

19. \*Christopher Antisell, b. June 9, 1792.
20. \*Ephraim Munsell Antisell, b. July, 1794.
21. Catherine Antisell, b. Dec. 26, 1795, d. Oct. 19, 1884, unm.



## ANTISELL IN IRELAND

22. Thomas Antisell, b. Aug., 1797, d. in three months.
23. \*Anne Antisell, b. 1799, d. 1828.
24. \*Thomas Antisell, b. about 1800.
25. \*Elizabeth Antisell, b. Feb., 1802.

### — 17 —

**Christopher Antisell**, son of Thomas (No. 8), b. 1767, d. 1849, in Dublin, Ireland, m. 1st Elizabeth, m. 2nd Margaret Daly (d. N. Y., 1853.) He distinguished himself as a Barrister at Law, and member of the Queen's Council, was offered a judgeship which he declined, because he did not wish to try his countrymen of the "Young Ireland Party," patriots and rebels of 1848, called traitors by the government, tried, sentenced and exiled to Van Diemens Land, those whom they caught. Several escaped to the U. S., his son Thomas being one of the number. In 1857 when the Rebels had all escaped, Queen Victoria issued a general amnesty. He d. in 1849 and was buried in Old Saint Anns, or Harold's Cross Cemetry, Dublin.

### Antisell Children.

26. \*William Antisell, b. Dublin, Ireland, 1815.
27. \*Thomas Antisell, b. Dublin, Ireland, Jan. 17, 1817.
28. Christopher Antisell, b. Dublin, Ireland, d. very young.
29. Mary Antisell, b. Dublin, Ireland 1822 res. Middleton, Md., d.
30. Margaret Antisell, b. Dublin, Ireland, 1832 res. Middleton, Md., d.

### — 19 —

**Christopher Antisell**, son of Thomas (No. 13), b. June 9, 1792, m. July 14, 1840, Elizabeth Bagnell. He d. Dec. 24, 1871, no issue.

### — 20 —

**Ephraim Munsell Antisell**, son of Thomas (No. 13), b. July, 1794, m. April 22, 1843, Anna Maria Doolan in Ballin-

## ANTISELL IN IRELAND

gary Church, Co. Tipperary, by the Rev. Joseph Rogers. She was the youngest daughter of Thomas Doolan, J. P. of Wingfield House, Co. Tipperary. Ephraim Munsell Antisell d. Sraduff, June 27, 1853. ..

### Antisell Children.

31. \*Thomas Christopher Antisell, b. Jan. 8, 1845.

#### — 23 —

Anne Antisell, dau. of Thomas (No. 13), b. 1799, m. her cousin, John Shortt, Barrister at Law, Dublin; had several children.

#### — 24 —

Thomas Antisell, son of Thomas (No. 13), b. 1800, m. April 11, 1840, Alice Rush of Galway. He d. Oct. 8, 1884.

### Antisell Children.

32. \*Thomas Munsell Antisell, b. Feb. 17, 1841.  
33. Eliza Antisell, b. Oct. 20, 1843, unm.  
34. Christopher Antisell, b. Oct. 11, 1844, d. in ten days.  
35. Rose Antisell, b. Feb. 10, 1846, unm.  
36. Catharine Antisell, b. Dec. 28, 1848, unm.  
37. Jane Antisell, b. Jan. 30, 1850, d. Aug. 9, 1902.

#### — 25 —

Elizabeth or Eliza, dau. of Thomas (No. 13), b. Feb., 1802, m. Capt. Edward Evans of Honeymount House, Co., Tipperary, of the 78th Highlanders (now Seaforth Highlanders.)

### Evans Children.

38. Edward Evans, a retired Major in British Army, 19th Regt.; served in the Crimea; m. an English lady, resided in England.  
39. John Evans, in the 71st Highland Light Infantry, a Lieut. (Died.)

## ANTISELL IN IRELAND

40. Lila Evans, m. Archdeacon Rush of Galway, has children.

### — 26 —

William Antisell, son of Christopher (No. 17), b. Dublin, Ireland, 1815, m. Dublin, Ireland, 1840, Mrs. Anne Murphy (who had son Thomas; name changed to Antisell; had music store in San Francisco; sold "Antisell Pianos.")

### Antisell Children.

41. Alice Antisell, b. Dublin, Ireland, 1842, m. 1st Marchand, m. 2nd.

42. William Antisell, b. Dublin, Ireland, 1844, d. in Calif., 1896, unm.

### — 27 —

Thomas Antisell, son of Christopher (No. 17), b. Dublin, Ireland, Jan. 17, 1817, m. 1st Dublin, Ireland, June 5, 1840, Eliza Anne Nowlan (d. 1852), m. 2nd Detroit, Mich., June 5, 1854, Marion Stuart Forsyth, dau. of Maj. Robert Allan Forsyth, U. S. A. He was educated in the best schools of Ireland, England and Germany, specializing in Chemistry. He commenced his practice in Dublin, where he was lecturer in Chemistry in the Dublin School of Medicine. Owing to his connection with the "Young Ireland" party he left his native country in 1848. He practiced in New York; lectured in Chemistry in various colleges. Before the Civil War he was appointed principal examiner in the patent office in charge of the chemical division. He entered the volunteer service in the Union Army as Brigade Surgeon; was appointed medical director of the 12th Army Corps, receiving the rank of Brevet Lieut. Col. for faithful and efficient service. In 1871 he was sent to Japan as technologist in the Gov. Commission to develop the resources of the northern islands of that empire, in which he served six years. He was a member of several

## ANTISELL IN IRELAND

scientific societies, at all times in demand as a lecturer; a contributor to scientific literature; author of several scientific works. He was connected with Georgetown University for thirty-two years, receiving the degree of Ph. D. He died June 14, 1893, and was buried in the Congressional cemetery at Washington.

### Antisell Children (by first wife.)

43. Rebecca Antisell, b. Dublin, Ireland, Aug. 21, 1842, d. May 1, 1854.
44. \*Margaret Euphrasia Antisell, b. Dublin, Ireland, May 30, 1844.
45. Mary Antisell, b. Dublin, Ireland, March 12, 1846.
46. Elizabeth Antisell, b. Dublin, Ireland, March 24, 1847.
47. Thomasina Antisell, b. Dublin, Ireland, Dec. 11, 1848.

### (by 2nd wife.)

48. \*Alice Howard Antisell, b. Dublin, Ireland, Sept. 18, 1857.
49. Thomas Antisell, b. Dublin, Ireland, Feb. 15, 1859, d. Nov. 26, 1896.
50. May Howard Antisell, b. Sept. 14, 1864, d. Oct. 10, 1866.
51. Marion Stuart Forsyth Antisell, b. Sept. 14, 1864, m. July 2, 1886, Louis Pierre Jouy, d. June 17, 1908.
52. Toner Antisell, b. Jan. 12, 1871.

### — 31 —

Thomas Christopher Antisell, son of Ephraim Munsell (No. 20), b. Jan. 8, 1845, m. Miss McCarthy of Dublin, has two sons, three daus. Is an Architect and Surveyor, res. Alexander House, Prince of Wales Terrace, Balls Bridge, Dublin, Ireland. He is the lineal descendant of the Antisell family in Ireland.

## ANTISELL IN IRELAND

### — 32 —

Thomas Munsell Antisell, son of Thomas (No. 24), b. Feb. 17, 1841, m. Elizabeth Blaguiera of Fiddone Castle, Co. Galway, April 29, 1872, res. Sraduff, Birr, Kings Co., Ireland.

#### Antisell Children.

58. Thomas Richard Antisell, b. April 18, 1873.

### — 44 —

Margaret Euphrasia Antisell, dau. of Thomas (No. 27), b. Dublin, Ireland, May 30, 1844, m. Georgetown, D. C., Oct. 18, 1866, John Cruikshank. Lawyer and student (d. 1894), res. Washington, D. C.

#### Cruikshank Children.

59. John Sinclair Cruikshank, b. Aug. 9, 1867, d. Aug. 15, 1868.

60. Thomas Antisell Cruikshank, b. Jan. 2, 1869. Lawyer, Clerk, Washington, P. O.

61. \*Wm. Mackey Cruikshank, b. Nov. 7, 1870.

62. \*Margaret Euphrasia Cruikshank, b. May 13, 1876.

63. Charles Norman Cruikshank, b. July 15, 1882. Artist.

### — 48 —

Alice Howard Antisell, dau. of Thomas (No. 27), b. Sept. 18, 1857, m. 1st George Kerby, m. 2nd N. B. T. Pentreath.

#### Kerby Child.

64. Alice Kerby, b. Sept. 21, 1891.

### — 61 —

William Mackey Cruikshank, son of Margaret Euphrasia (No. 44), b. Nov. 7, 1870, m. Evanston, Ill., April 30, 1904, Camelia Baird Holabird, dau. of William Holabird. William Mackey Cruikshank is Capt. of Artillery in U. S. Army. Graduate of West Point, at present in the Philippines (1908).

## ANTISELL IN IRELAND

### Cruikshank Children.

65. Mary Holabird Cruikshank, b. May 8, 1905.

— 62 —

**Margaret Euphrasia Cruikshank**, dau. of Margaret Euphrasia (No. 44), b. May 13, 1876, m. Washington, D. C., Oct. 5, 1903, by the Rev. Chas. E. Buck. Sidney Frederick Smith of Cheltenham, Eng.

### Smith Children.

66. Margaret Smith, b. February 8, 1905.  
67. Sidney Elizabeth Smith, b. April, 1906.

---

### Notes.

From records of St. Andoen's Church, Dublin, we have "Bapt. Dec. 7, 1760, Mary, dau. of Laurence and Mary Antisial. Bapt. June 21, 1761, Mary, dau. of William and Mary Catherine Antisell. Married Dec. 27, 1745, Thomas Antizell and Mary Maybury."

Some notice of the Antisell family (from Enswell, Lancashire, Eng.,) will be found in T. L. Cooke's Early History of Birr (1875) p. 275. John T. Purser's grandmother was an Antisell of Rathmine Castle, Dublin. Grant Allan (the writer) was a grandson of Joseph Antisell. Lord Emly of Limerick and the Sheppard family of Castle Sheppard and Clifton House, Tipperary, are related to the Antisells.

# INDEX

## FAMILY NAME

ANTISELL, Alice.....	292	Mary .....	20, 22
Alice H.....	290, 291	May H.....	290
Anne .....	287, 288	Perez .....	21, 25
Catharine .....	286	Phebe .....	21, 22
Catharine .....	288	Phineas .....	21, 27
Christopher .....	13, 285	Rachel .....	285
Christopher .....	285, 286	Rachel .....	286
Christopher .....	286	Rebecca .....	290
Christopher .....	286	Rose .....	288
Christopher .....	286, 287	Sarah .....	21
Christopher .....	286, 287	Sarah .....	285
Christopher .....	287	Silas .....	21, 28
Christopher .....	288	Simon .....	21, 22
Dorcas .....	21	Thankful .....	20, 22
Dorothea .....	285	Thomas .....	285
Dorothea .....	286	Thomas .....	285, 286
Eliza .....	288	Thomas .....	286
Elizabeth .....	285	Thomas .....	286
Elizabeth .....	287, 288	Thomas .....	290
Elizabeth .....	290	Thomas .....	287
Ephraim .....	286, 287	Thomas .....	287, 288
Jane .....	285	Thomas .....	287, 289
Jane .....	288	Thomas C.....	288, 290
John .....	286	Thomas M.....	288
Joseph .....	286	Thomas R.....	291
Joseph .....	292	Thomas M.....	288, 291
Lawrence .....	17, 22	Thomasina .....	290
Leah .....	21	Toner .....	290
Margaret .....	287	William .....	21
Margaret E.....	290, 291	William .....	287
Marie .....	287	William .....	292
Marion S.....	290	Zeruah .....	20
Mary .....	286	ANTIZELL, Mary M.....	292
Mary .....	287	Thomas .....	292
Mary .....	290	ANTISILL, Parsons.....	284

## INDEX

<p>ANTISIAL, Mary.....292            Mary C.....292            William.....292            ANTISDELL, Archie.....284            Cecelia.....284            Ida.....284            John.....284            John.....284            Louise.....284            Malinda.....284            Theresa.....284            ANTISDEL, Ada.....113            Albert.....32, 56            Albert.....107            Albert.....75, 154            Alice.....114            Alice.....199, 276            Alonzo S.....55            Alvin H.....32, 55            Alvin W.....54, 114            Ambrosia.....48, 102            Ancia.....31, 100            Ancia M.....47, 100            Ann E.....51, 111            Anna.....25            Anna.....198            Anna M.....50, 107            Annis.....31, 51            Annis.....50, 109            Arthur.....75, 153            Arthur.....101            Arthur E.....101, 194            Arthur E.....194            Arthur E.....193            Arthur R.....48, 101            Arthur W.....146, 225            Asa.....38, 71            Asa L.....73, 146            Aurelia.....32, 54            Bertha S.....116            Bessie.....47            Bessie M.....101            Bethiah.....29</p>	<p>Betsey.....29, 45            Betsey.....43, 82            Blanche.....101, 194            Burton H.....107            Caroline.....39            Carrie P.....115            Catherine.....71            Cecil A.....107            Charles.....33            Charles.....106, 197            Charles C.....73, 147            Charles F.....111            Charles H.....107, 199            Charles Henry.....55, 114            Charles J.....53            Charles L.....115            Charles S.....116            Charlotte M.....56, 117            Chester.....28, 41            Clara B.....146, 225            Clara Belle.....55, 117            Clara F.....99            Clarence B.....53, 113            Clarence J.....116            Clark G.....32, 54            Clark.....56            Clarissa.....28            Clarissa E.....50, 109            Claude R.....225            Clyde.....52, 112            Clyde W.....275            Curtis.....29, 42            Dan.....39, 75            David.....50, 107            David.....199, 276            Delbert.....56            Delphine.....75            Dick N.....275            Dorcas.....71            Dorcas Ann.....72, 146            Dorothy E.....193            Earl.....114            Earl.....117</p>
---	--



## INDEX

Edith .....	198	Hannah .....	38, 71
Edith L.....	100	Hannah .....	50, 107
Edward .....	99	Hannah .....	31
Egbert M.....	74	Harriet .....	39
Electa .....	39, 73	Harriet A.....	55, 115
Elizabeth .....	53	Harriette .....	71
Elizabeth .....	75	Hattie .....	117
Ella .....	53	Hattie M.....	115
Ella C.....	73, 147	Hattie May.....	114
Ella M.....	99	Harve N.....	55, 116
Ellen F.....	115	Hazel O.....	147
Elmira .....	38, 72	Helen A.....	48, 102
Emily E.....	71, 144	Helen G.....	54
Emma B.....	99	Helen Grace.....	115
Emma J.....	54	Henry N.....	114
Emma L.....	101	Hezekiah .....	31
Esther J.....	50, 110	Hosea .....	32, 52
Eva J.....	56, 117	Hosea F.....	54, 114
Fanny L.....	100, 193	Ida J.....	55, 116
Flora .....	113	Israel .....	31, 47
Florence .....	101	James .....	49, 106
Floyd .....	199	James .....	192
Frances A.....	72, 146	James F.....	99, 191
Fred .....	199, 276	Jane .....	47
Fred L.....	147	Jasper .....	38, 72
Fred W.....	72	J. Claude.....	107
George .....	106	Jemima .....	32, 52
George .....	50, 110	Jennie .....	116
George .....	117	Jesse .....	117
George .....	47	Jessie G.....	192, 274
George A.....	39, 75	John .....	25, 31
George C.....	55, 115	John .....	31, 47
George H.....	72	John B.....	73, 148
George L.....	110	John C.....	114
George L.....	147, 226	John F.....	47, 97
Georgia .....	226	John J.....	193
Genevieve .....	32, 56	John P.....	99
Geraldine .....	194	John P.....	71, 144
Glenn .....	275	John N.....	49, 106
Grace .....	198	Joseph H.....	115
Grace M.....	193	Josiah .....	32, 53
Hallie .....	53	Julia .....	199
Hannah .....	29, 44	Lagee .....	107, 199

## INDEX

Laura .....	32, 55	Mary E.....	52, 113
Laura .....	117	Mary J.....	51, 111
Laura E.....	116	Mary Mac.....	107, 198
Lawrence .....	28	Mary P.....	43, 84
Lawrence .....	28, 39	Mattie .....	33
Lawrence .....	38, 73	Maude E.....	56, 118
Leah .....	25	Maude .....	154
Leah M.....	225	Maye Belle.....	116
Leon A.....	146	Mehitabel .....	25
Lewis M.....	39, 74	Mehitabel .....	32
Lewis B.....	147	Miles D.....	143
Lloyd .....	154	Minnie B.....	99
Lola .....	193	Moses .....	31, 50
Lot .....	39	Myron J.....	56, 117
Louis W.....	148	Nancy C.....	50, 103
Louisa .....	51	Nancy D.....	51, 111
Lucetta .....	113	Nathaniel .....	25, 31
Lucien .....	41, 78	Nathaniel .....	31, 50
Lucinda .....	47	Nellie M.....	107, 198
Lula .....	199	Nelson .....	199, 275
Lulu E.....	146, 225	Nora .....	116
Luther .....	51	Ophelia .....	75
Lynn W.....	146	Olga .....	226
Magdalene .....	116	Olive .....	53
Marguerite .....	193	Olive N.....	115
Marie B.....	276	Orley D.....	54
Martha .....	25	Pamilla .....	31, 96
Martha .....	32, 53	Paul .....	275
Martha .....	53	Pearl A.....	116
Martha .....	56	Perez .....	29
Martha .....	39	Perez .....	21, 25
Martha R.....	39, 73	Phebe .....	43, 80
Martin .....	41, 78	Phineas .....	21, 27
Mary .....	28, 39	Phineas .....	28, 38
Mary .....	31, 96	Phineas .....	72
Mary .....	31, 106	Polly .....	25
Mary .....	31, 48	Polly .....	47
Mary .....	199, 276	Robert .....	114
Mary .....	47, 96	Rosa W.....	147, 226
Mary B.....	53	Roxanna .....	49
Mary E.....	55	Ruth .....	50, 110
Mary E.....	52, 113	Ruth A.....	275
Mary E.....	49, 106	Sarah .....	25

## INDEX

Sarah .....	29, 44	Albert .....	58, 123
Sarah .....	31, 96	Albert S.....	65
Sarah .....	31	Alfred M.....	36, 63
Sarah .....	47, 96	Alice .....	65
Sarah Ann.....	51	Amelia C.....	64
Sarah Ann.....	47, 99	Arthur .....	124
Sarah E.....	31, 48	Asa .....	63
Sarah J.....	75	Augusta .....	58, 124
Sarah M.....	50, 108	Betsey .....	35, 59
Silas .....	29	Betsey .....	58, 125
Simeon .....	50	Carl B.....	136
Simon .....	22, 31	Dewey L.....	64
Simon .....	25, 32	Dorcas .....	27, 35
Simon .....	32, 52	Dorcas .....	34, 57
Simon .....	32, 54	Dura .....	27
Sophia .....	48, 101	Edward .....	37
Thankful .....	25	Edwin .....	37, 66
Thankful .....	29, 41	Edwin S.....	65, 138
Thomas .....	29	Elizabeth P.....	137
Viola .....	276	Ellen M.....	64, 136
Wallace .....	275	Emma J.....	64, 136
Warren .....	114	Evangeline .....	63, 134
Waters .....	31, 49	Fanny .....	122
Wellington L.....	73, 147	Frances .....	58, 123
Will R.....	100, 193	Frank .....	122, 210
Will R. Jun.....	193	George P.....	66
Willard .....	51	George W.....	27, 34
Willard .....	52	George W., Jun.....	34, 58
Willie .....	199	Harriet E.....	64
William .....	25, 33	Helen G.....	138
William ..	28, 39	James S.....	37, 65
William .....	39, 73	John .....	34
William .....	49, 106	John B.....	148
William .....	107, 198	J. Franklin.....	64, 136
William .....	56	James Franklin.....	64
William D.....	73, 148	Joseph .....	34, 59
William R.....	116	Julia Ann.....	58
William V.....	275	Julius O.....	58, 122
William W.....	48, 100	Laura .....	58, 123
Zeruiah .....	25	Leah .....	26, 33
Zeruiah .....	27	Leona .....	34
Zeruiah .....	28	Lora .....	123
ANTISDALE, Adina.....	63	Louis M.....	64, 137

## INDEX

Louis W.....	148	S. Miner.....	210
Lucretia .....	34	Vesta E.....	63, 135
Lucretia .....	58, 122	Wallace D.....	58
Lucy H.....	64, 137	Walter C.....	136
Luna .....	27	Walter L.....	63, 135
Luther B.....	37, 65	Waterman .....	34
Margaret D.....	137	Welthea A.....	36, 64
Marlin .....	37	William S.....	122
Marlin P.....	37	TISDEL, Abner G.....	74, 151
Mary .....	34	Alden A.....	246
Mary A.....	122	Alton P.....	177, 263
Mary .....	58, 125	Amanda .....	74, 151
Mary Ann.....	63	Armena .....	148, 226
Mary Claire.....	137	Armenia .....	74, 152
Martha .....	32, 53	Arminda .....	228
Martha Ann.....	63	Arthur G.....	159
Matie E.....	66, 133	Arthur L.....	151, 233
Maude E.....	124, 213	Arthur L.....	167
May .....	135, 223	Belle .....	167
Mildred C.....	66	Bertram .....	245
Miles D.....	148	Bessie V.....	151
Minnie C.....	66, 138	Bethuel I.....	74, 152
Nathaniel H.....	122, 210	Betsey Ann.....	159
Otis .....	36, 63	Betsey A.....	43, 82
Otis .....	136	Carter S.....	85
Ozias D.....	58, 124	Carrie A.....	166
Perez .....	21, 25	Carrie E.....	151
Perez .....	27, 36	Carrie M.....	153
Perez .....	37	Carrie S.....	177
Phebe .....	27, 37	Charles .....	78, 159
Philander .....	36, 64	Charles F.....	227
Polly E.....	37, 66	Charles A.....	248
Rachel .....	27, 35	Chester .....	78, 158
Roger W.....	27, 34	Chester .....	78
Royal S.....	122, 210	Clara .....	77, 157
Rubie Ann.....	36, 62	Clark J.....	157, 236
Sally .....	27	Claude A.....	165, 246
Sally Ann.....	58, 124	Claude J.....	157
Sarah J.....	63	Claude J.....	213
Sarah Jane.....	63, 134	Claude N.....	246
Seth .....	27	Clyde D.....	125
Silas .....	27, 36	Cora B.....	159, 237
Silas G.....	58, 122	Curtis B. A.....	165, 245

## INDEX

Cyrus .....	74	Hannah .....	148
Daisy .....	228	Hannah B.....	74, 148
Dana .....	236	Harriet M.....	83, 169
Delos A.....	82, 166	Harry .....	247
Dorothy .....	246	Hazel .....	237
Earl .....	233	Helen E.....	248
Eben L.....	159	Helen W.....	176, 261
Edine .....	177	Henry C.....	86, 177
Edith .....	233	Herbert .....	151
Edythe .....	159	Herbert J.....	125
Elias Lee.....	40, 77	Homer A.....	159
Elizabeth B.....	85, 177	Huldah Ann.....	81, 164
Elizabeth C.....	148, 227	Ida May.....	151
Ella .....	79	Irwin .....	78, 159
Elsie .....	237	James .....	41, 78
Elwin .....	228	James C.....	236
Ely Clayton.....	175	James M.....	77, 156
Emily .....	59, 125	Jennie B.....	151, 232
Emma .....	148	John P.....	144
Emma .....	228	Joseph .....	58
Emma .....	78	Josephine A.....	246
Emma L.....	84, 173	Julia .....	74
Esther .....	74, 150	Julia A.....	159
Eva .....	153	June A.....	166, 247
Evaline E.....	85, 175	Junius A.....	246
Eugene M.....	168	Kent A.....	165, 246
Eugene S.....	153	Kenneth B.....	248
Florence .....	248	Lawrence F.....	148, 228
Frank A.....	151, 233	Lawrence .....	73
Frank J.....	125, 213	Lelah .....	153
Frank M.....	168, 249	Leonora V.....	81, 165
Fred S.....	248	Lizzie M.....	159
Fred W.....	175, 259	Lois D.....	233
Frederick L.....	74, 148	Louise .....	167
Frederick M.....	157, 236	Lucien .....	41, 78
Freeman A.....	43, 81	Lucien O.....	159, 237
Freeman A.....	81, 168	Luther W.....	74, 151
George .....	78	Marion W.....	85, 177
George W.....	148, 227	Martin .....	41, 78
George W.....	74, 153	Martin .....	78
Gilbert .....	74	Mary Amanda.....	74, 149
Gurney .....	167	Mary C.....	248
Guy .....	159	Mary E.....	84, 171

## INDEX

Mary E.....	175	Wendall A.....	246
Mary E.....	78	Willard P.....	85, 176
Mary E.....	167	Willard S.....	177, 262
Mary P.....	43, 84	Willis D.....	167
May .....	166, 247	William E.....	159
Melissa D.....	82, 167	William L.....	236
Mildred .....	237	Winifred .....	248
Minnie .....	168	TISDALE, Agnes.....	154, 234
Myron .....	167	Alice .....	119
Nancy .....	82	Archie .....	209
Nancy L.....	83, 170	Arthur C.....	155
Nelson C.....	236	Bertha .....	76
Nettie .....	167	Bradley .....	40, 77
Nina .....	157	Carrie .....	57, 119
Nora .....	167	David .....	33
Oliver .....	74	Delos .....	33
Orla .....	78	Edith .....	158, 236
Orlando .....	81	Elbridge .....	158
Perez A.....	43, 80	Elias Lee.....	40, 77
Perez A., Jun.....	81, 165	Ella B.....	77, 156
Perez A., 3rd.....	165, 246	Elma .....	154
Phebe A.....	43, 80	Elmira M.....	155
Phebe Ellen.....	84, 172	Emma C.....	77
Phebe Jane.....	81, 164	Emmett .....	209
Philo H.....	59, 125	Florence .....	119, 209
Ray W.....	233	Frank .....	78, 158
Ross A.....	246	Frank S.....	154, 234
Samuel R.....	74, 153	Franklin .....	158, 237
Sarah Addie.....	81, 165	George .....	118, 209
Sarah D.....	85	George F.....	155
Sarah E.....	86	George M.....	77, 157
Sarah P.....	84, 171	George P.....	57, 118
Sherman A.....	167, 247	Grace .....	158
Silas A.....	43, 85	Grace L.....	155
Theodore W.....	151	Grove .....	77, 158
Theodore A.....	246	Hannah .....	33
Thomas A.....	43, 82	Harriet .....	33, 57
Tracey A.....	151	Harriet M.....	77
Una .....	246	Harry L.....	156
Vera .....	233	Hattie .....	57, 118
Violet .....	228	Helen S.....	77, 157
Walter .....	159	Henry B.....	76, 154
Walter C.....	85, 174	Henry H.....	154

## INDEX

Homer .....	76	Martha .....	57, 119
Horace G.....	77, 156	Mary Ann.....	40, 76
Ida .....	57	May Louise.....	155
Ira J.....	40, 76	Moulton .....	237
Isabel .....	154	Myrtie B.....	155, 235
James M.....	77, 155	Nellie .....	57, 119
Jane .....	33	Nina .....	157
John F.....	76, 155	Ora .....	33
John G.....	40, 75	Orin .....	33
Julia .....	33	Roy P.....	156
Julia C.....	154	Simon .....	33
Laura .....	33	Sophia .....	40
Laura E.....	155, 235	Will G.....	155
Leon M.....	155	William .....	76
Lewis C.....	78, 158	William .....	33, 39
Lewis C., Jun.....	158	William C.....	40, 76
Louis G.....	155	William H.....	57, 118
Lulu .....	158	William W.....	33, 56

## NAMES BY MARRIAGE

ABBEY, Bessie L.....	253	Evangeline .....	135
Don W.....	170, 253	Fern H.....	223
Fred A.....	253	Jesse D.....	135
Fred W.....	170, 253	Merle J.....	135
Helen L.....	254	Myrtle .....	135
Howard S.....	254	Pearl .....	203
Ida .....	186	ABERNETHY, Martin.....	67
John S.....	170	ADAMS, Elizabeth.....	131
Jessie E.....	170, 254	Grove .....	68
Lemoine F.....	254	James .....	131
Neva .....	253	Laura .....	131
Orville H.....	253	Lizzie .....	67
Oscar T.....	253	Mary P.....	67
Sarah .....	170	William .....	67
Sarah L.....	170, 253	William .....	67
Walter W.....	254	Zilpha .....	122
William .....	170	ALLEN, Alice.....	226
William H.....	170, 253	Anna .....	256
ABBOTT, Alfred M.....	135, 223	D. A.....	226
Daniel A.....	135, 223	Eliza .....	56
Earl L. D.....	135	Grant .....	286

## INDEX

Jessie .....	280	Matilda .....	130
Louise E.....	264	BACKUS, Esther.....	83
Margaret .....	122	Eunice .....	83
Mary E.....	178	Julia Ann.....	75
ALVERSON, Ellen.....	114	Simon .....	83
John .....	114	BACKENTOSE, Maude.....	210
Mary .....	114	BAGNELL, Elizabeth.....	287
AMES, Alice.....	134, 222	BAILEY, David.....	224
Charles G.....	134	David J.....	224
Charles W.....	134	Rachel A.....	224
Edith .....	134	BAKER, Albert.....	62
Lucy .....	134	Albert .....	76
Thomas, Maj.....	134	Catherine .....	71
ANDERSON, Caroline.....	143	Clark .....	63
ANDREWS, Abigail M.....	87	Clara .....	76
Lucy S.....	86	Elisha .....	76
ARMSTRONG, Benjamin.....	18	Eliza J.....	101
Benjamtn .....	18	Emma .....	76
Harriet .....	186	Eugene .....	62
Mary .....	18	Frances .....	62, 134
ARNOLD, Edna .....	243	Increase .....	62
ASHMORE, Minnie.....	256	Jane .....	76
ASPINWALL, Elizabeth.....	186	Jessie L.....	191
ATKINSON, Theda.....	158	John .....	62
AUGUR, Allison L.....	252	John .....	191
Allison W.....	252	Josiah .....	62
Eleanor H.....	252	Lovina .....	77
Lelia F.....	252	Mary .....	76
Lois H.....	252	Maude .....	247
Lucy M.....	252	Wilson .....	76
Marion G.....	252	BALL, Claire.....	278
Orlando D.....	252	Phebe Ann.....	129
AUSTIN, Amos.....	133	William .....	278
Charles E.....	207	BARDWELL, Charles.....	169
Claire M.....	208	BARNES, Hazel.....	257
Ella B.....	208, 278	Josie .....	249
Lucia .....	133	Leon .....	257
Thaddeus .....	133	Mildred .....	257
Walter J.....	208, 278	BARROWS, Barnabas.....	174
AYERS, Gertrude E.....	194	Don W.....	174, 259
BABCOCK, Lucy Ann.....	130	Grace A.....	174, 259
Lucius .....	130	J. Franklin.....	174
		Mary Ann.....	174



## INDEX

BARTON, Elton.....	269	BILL, Charles.....	79
Merle .....	269	Jane .....	79
BARTHOLOMEW, Nelson.....	132	John .....	79
BATCHELDER, Susan.....	173	Nelson .....	79
BATES, Betsey.....	139	Sophia .....	79
Elva A.....	139	BINGHAM, Ira A.....	262
Henry .....	139	Lewis J.....	262
BATY, Cordelia.....	151	BISHOP, Arthur.....	277
William .....	151	Clinton .....	202
BAUMES, Jacob.....	53	J. K.....	202
Marietta .....	53	Jeanette .....	277
BEAUMONT, Ellen.....	70	Maude .....	202
George .....	70	Samuel .....	277
Lettie .....	70	BLAGUIERE, Elizabeth.....	291
BECK, Charlton.....	174, 258	BLAIR, Mason.....	57
George .....	173	BLAKESLEE, Elizabeth.....	254
George G.....	174, 259	BLUE, Charlotte.....	274
Florence .....	173, 258	Dent G.....	274
Frances .....	173, 258	John .....	274
Robert W.....	173	Leon D.....	274
Robert W.....	174, 258	BODDIE, Clara.....	114
Sarah .....	173	BOFIRD, Joseph.....	241
BECKWITH, Luella.....	237	BOLTON, Jessie.....	206
Mary .....	182	Marvin .....	206
Phebe .....	90	BONHAM, Alice A.....	149
Samuel .....	90	Carleton .....	152
Samuel .....	182	Ellory .....	152
Susan .....	182	Elton .....	149
BEDFORD, Abigail.....	120	Hattie .....	152, 234
Robert .....	197	Harriet .....	152
BELL, May F.....	180	Harrison .....	149
BELMAN, Hannah.....	101	Herman .....	149
John A.....	101	Horace .....	152
Sarah .....	101	John .....	149
BENEDICT, Joel.....	130	John .....	152
Mary L.....	130	John .....	233
Mary .....	130	John C.....	149
BENNETT, Orissa.....	33	Lawrence .....	152, 233
BERKEY, Louise.....	110	Luana A.....	149
BERRY, Irene.....	35	Luana .....	152, 234
John M.....	181	May .....	233
BIGELOW, Clarice.....	69	Mildred .....	233
Ruth .....	113	Prudence .....	149

## INDEX

Sarah .....	149	BROOKS, Phebe.....	84
Uriah .....	152	BROWN, Ella F.....	136
Victor .....	149	Lucetta .....	52
Warren .....	149	BROWNE, Myrtie.....	118
BOOMER, Frank.....	205	Willie .....	118
Ruth .....	205	William L.....	118
BOONE, Gertrude.....	251	BROWNLEE, Hannah.....	245
BOOTH, Elizabeth.....	97	H. C.....	245
BOURNE, Maria G.....	112	Nellie .....	145
BOWDITCH, Ella O.....	248	BRUCE, Mary.....	263
BOWEN, Iza E.....	147, 226	Parker .....	263
Florence .....	148	W. H.....	263
Sarah .....	56	BUCK, Charles.....	292
Steven .....	147	BUNNELL, Asa.....	105
BOWKER, Caroline.....	189	Edward .....	254
Henry .....	189	Elizabeth .....	254
Parmelia .....	189	Lavina .....	103
BOWLER, Susan.....	53	Ruth .....	105
BOYD, Minnie.....	245	BULLMAN, Melissa.....	32
BRADFORD, Miss.....	154	BURGESS, Amanda.....	103
BRADLEY, Beechey.....	83	Charlotte .....	280
Kest .....	213	Lyman .....	280
BRAINARD, Horace.....	146	BURK, Daisy.....	198
BRASTED, Amy.....	145	Gordon .....	198
BRAYDEN, Cora.....	213	Helen .....	198
BREED, Climena.....	92	Kathleen .....	198
BREWSTER, Patience.....	43	Loreto .....	198
William, Rev.....	28, 43	Maude .....	198
BRIGHT, Alene.....	165, 244	William .....	198
Daniel .....	164	BURNETT, Louisa.....	132
Frankie .....	165, 245	BURPEE, Charles.....	185, 268
Hannah .....	164	Henry F.....	185
Hiram .....	164	John .....	268
Hiram T.....	165	Margaret .....	268
Leonora V.....	165	Samuel .....	185, 268
Lucia .....	165, 245	Sarah .....	268
Tom C.....	164	Scott .....	268
BRITTEN, Clarence.....	196	BURRIDGE, Nancy.....	122
Fred, Rev.....	196	BURTON, Arthur L.....	126
Merle .....	196	BUSHENVILLE, Etoile.....	186
Rollo .....	196	BUTLER, Erwin.....	191
BRONSON, Emma E.....	89	Ione Ett.....	156, 235
Nancy .....	122	Liela .....	156

## INDEX

Martin` L.....	156	Benjamin F.....	60, 129
Nettie .....	163	Betsy .....	124
Park F.....	156	Bonnie .....	130
Raymond .....	156	Cecil L.....	212
S. W.....	156	Celestia .....	59, 126
BUTTS, Elizabeth.....	35	Charles E.....	129
		Clark J.....	217
CADY, Chester.....	80	Cora B.....	124, 212
Chester .....	80	Cornelia A.....	130
Clara B.....	163	Clarissa .....	61, 133
Claude M.....	163	Daisy C.....	129, 217
Claude E.....	243, 282	Della A.....	128
Claybourne .....	163	Dorcas Ann.....	61
Curtis T.....	80, 162	Edwin J.....	129, 217
Florence .....	163	Electa P.....	215
Frankie C.....	163	Erastus H.....	60, 128
Freeman .....	80, 163	Estelle J.....	127, 214
Georgia .....	164, 243	Esther I.....	216
Glenn .....	164, 243	Eva N.....	217
Henry .....	80	George B.....	60
Henry P.....	163	George W.....	216
Joseph .....	80	Gertrude V.....	60, 130
Maude M.....	163	Halsey H.....	124
Newton J.....	80	Hannah .....	59, 126
Oscar H.....	80, 163	Helen M.....	216
Oscar N.....	163	Henry D.....	126, 214
Perez .....	80	Increase B.....	60, 129
Sarah Ann.....	80, 162	James D.....	60
Stanley .....	282	Jessie V.....	129
Wilford .....	163, 243	John R.....	128, 215
CALDER, May.....	269	John R., Jun.....	215
CAMPBELL, Lucinda.....	90	Joseph .....	35, 59
CANFIELD, Adolphus.....	124	Joseph H.....	130
Adolphus .....	59, 126	Joseph Henry.....	60, 130
Alleen .....	127	John P.....	214
Alice L.....	217	Julia A.....	36, 62
Ann M.....	36	Julia L.....	61
Antoinette B.....	130	Julia M.....	130
Arthur H.....	217	Lelia N.....	129, 217
Arthur H.....	129	Libbie Jane.....	128, 215
Asa .....	35	Lillie E.....	216
Benedict .....	130	Linnaeus .....	59, 127
Benjamin .....	36, 61	Louise M.....	215

## INDEX

Lucius B.....	130, 218	Harold .....	268
Lucy A.....	60	James .....	185
Lucy Ann.....	218	Margaret .....	185
Lucy D.....	60	Thomas .....	185
Lutitia .....	128, 216	Thomas .....	185
Marcia .....	127	CARPENTER, Almon.....	152
Marietta E.....	216	Carrie .....	189
Marietta L.....	215	Charles .....	152
Marietta S.....	128, 214	Charles C.....	152
Margarette .....	217	Harriet .....	152
Mary A.....	61	Rebecca .....	61
Mary E.....	60	CARR, E. E.....	144
Mary J.....	218	Fanny .....	144
Mary Jane.....	60, 128	John J.....	144
Matthew .....	217	CARRIER, Addie.....	140
Miriam .....	35	Alberta .....	143
Myrtie .....	126	Mary .....	140
Nathan B.....	59, 127	William .....	140
Ruth E.....	215	CARTER, Eliza.....	228
Ruth R.....	217	CARTWRIGHT, Charles.....	62
Sarah .....	35, 60	Ellen .....	62
Sanford .....	218	Henry .....	62
Seneca E.....	124, 212	Jennie .....	62
Sheldon C.....	60, 129	Mary .....	62
Susan T.....	130	Rubie Ann.....	62
Terestia .....	59, 126	Sarah E.....	62
Tiras .....	124	Thomas .....	62
Tiras .....	59	CARUTHERS, Margaret.....	208
Virgil C.....	127	CASEY, Joseph.....	224
Wellington D.....	59, 126	CASS, Rosa.....	158
Widow .....	26	CASWELL, Zeruah.....	25
William .....	35	CHAFFEE, Arthur .....	225
William E.....	60, 127	Dewey .....	225
William E.....	128	Frances .....	225
William E.....	215	Helen .....	225
William L.....	128, 216	Roger .....	225
William T.....	61	CHAMBERS, Anna.....	221
CARD, Anthony.....	221	CHAMBERLAIN, Elizabeth.....	120
Julia .....	221	CHAPMAN, Charles E.....	213
Sarah .....	221	CHAPPELL, Caleb.....	25
CAREW, Arden.....	185	Joseph .....	31
Emily .....	185	Joseph .....	52
Ernest .....	185, 268	Judson .....	283

## INDEX

Julia .....	283	Gladys .....	247
Sarah .....	25	Henry .....	165
Will C.....	283	Janet .....	247
Will J.....	283	Lalan .....	247
CHAPIN, Margarette.....	90	Louis .....	166
CHARLES, Elsie.....	108, 199	Nora .....	166
Emma .....	108	Perez .....	166
Frank .....	108	William .....	166, 247
Fred .....	108	William J.....	166
Leonard .....	87	CHURCH, Emily.....	88
Martin V. B.....	108	CLARK, Amanda.....	156
Martha .....	178	Anna .....	227, 281
Nathaniel .....	108	George D.....	227
CHASE, Andrew.....	52, 112	Hannah E.....	121
Celestia .....	106	Harriet E.....	155
Jerry .....	51	Mary .....	155
Mazy L.....	145	Mary A.....	227
Minnie .....	112, 209	O. D.....	156
CHENEY, Bradley.....	185	Sadie .....	227
Hattie .....	186	Stephen .....	227
Kate .....	185, 269	Sybil .....	227
Merle .....	269	W. E.....	155
Neva .....	269	CLARKE, James F.....	134
Walter .....	185, 269	CLEMENT, Flora .....	209
Zella .....	269	CLOUGH, Walter.....	139
Zoa .....	269	CLOUSE, Daniel.....	187
CHILDS, Addie.....	135, 223	Esther .....	189
Alfred .....	135, 222	CLYBORNE, Alfred.....	202
Celia .....	223	COEN, Clara.....	253
Charles .....	223	COLE, Jennie.....	68
Claude .....	135	COLBY, Mary.....	61
Fanny .....	222	Thomas .....	61
Gerald .....	222	COLLINS, Ada.....	117
Gladys .....	222	Charles .....	282
Harriet .....	135, 223	Clyde .....	117
Isabelle .....	223	Edith .....	117
Jessie .....	222	Eddie .....	116
Nathan .....	134	Jasper .....	116
Orson .....	223	J. S.....	117
Orpha .....	135	Nona M.....	117
Walter .....	223	William .....	116
CHRISLER, Edith .....	166	CONANT, Caleb .....	42
Frederick .....	166, 247	Exercise .....	42

## INDEX

Malachi .....	42	Phebe .....	26
Mary .....	41, 42	CRANE, Alonzo.....	57
Roger .....	42	Alphonso .....	57
CONVERSE, Charles J.....	133, 221	Bessie .....	120
Elias .....	133	Bessie B.....	254
Ernest .....	222	Dora .....	57
Eunice .....	133	Ezekiel .....	57
Frank .....	221	Frances .....	57, 119
George B.....	132	Lewis .....	57, 120
Grace .....	221	CRAWFORD, Lovina.....	61
Lucius F.....	133, 221	Rebecca .....	61
Willie .....	133	Stephen .....	61
William C.....	221	CROMWELL, Deborah.....	175
COOK, Calvin.....	101	CROSBY, Raymond M.....	134
Gertrude .....	194	CROSSEN, Frank.....	240
James A.....	101	Orlando .....	240
James M.....	60	Raymond .....	240
John N.....	101, 194	CRUIKSHANK, Charles.....	291
John R.....	194	John .....	291
Nellie M.....	102	John S.....	291
Sarah .....	199	Margaret .....	291, 292
Willie C.....	101	Mary H.....	292
COOKE, Louis E.....	263	Thomas .....	291
Virgiline .....	263	Wm. Mackey.....	291, 293
COOPER, Sarah.....	121	CULVER, Ellen.....	148
COON, Nancy.....	50	CUMMING, William.....	232
COOVER, Andrew.....	153	CURRIE, Eliza.....	67
Martha .....	153	Jessie .....	67
COOZEY, Mary.....	127	Joseph .....	67
CORNWELL, Sarah.....	244	CURRAN, Gus.....	68
CORNELIUS, Louis A.....	105	CURTIS, Ella E.....	139
COURSEN, Abram.....	252	Hattie .....	248
Maud .....	252	Maria .....	28
Minnie .....	252	Polly .....	41
COUSE, Olive.....	233	CUSHMAN, Abigail.....	27
COVILL, Anna C.....	135	Mary .....	27
James .....	135	Robert .....	27
Sabrina .....	135	William .....	27
COVE, John T.....	87	DAIN, Fidelia.....	174
Samuel L.....	86	Helen Elizabeth.....	174
CRANDALL, Glen.....	271	William .....	174
John .....	271	DALY, Margaret.....	287
Newton .....	271		

## INDEX

DANIELS, Sarah J.....	134	DEXTER, Belle.....	271
DANSINGBURG, Mary.....	274	Huldah .....	271
DARLING, Emily.....	132	Miles .....	271
DAVIE, Samuel.....	103	DICKERY, Mary E.....	184
DAVIS, Abigail.....	120	DISPATCH, Dick.....	153
Addie .....	225	DIXON, Frank.....	203
Horace .....	120	Freeman .....	146
Howard .....	226	Grace .....	203
Leon F.....	225	Lucy .....	203
Louisa N.....	120	Roy .....	203
Melissa .....	179	DODGE, Addie.....	269
DAY, Mary.....	83	DOOLAN, Anna Maria.....	287
DEDMORE, Arthur.....	242	DOWNING, Alice.....	283
Clinton .....	242	Betsey .....	93, 187
Elias .....	241	Electa .....	93, 187
Harry .....	242	Ira .....	270, 283
James .....	241	Lucinda .....	187
Lily .....	241	Lucinda .....	163
Maud .....	242	Mary .....	83
Oscar .....	242	Melba .....	283
Sarah .....	241	Melville .....	270, 283
William .....	241	Phineas .....	92
DEFFENBAUGH, Walter.....	209	Wilfred .....	93, 187
DELANO, Margaret.....	139	Wilfred, Jr.....	187, 270
Maria .....	139	DRAKE, Leola.....	281
Sylvenus .....	139	Oliver .....	281
DE LANA, Maria.....	67	DUNBAR, Edwin A.....	139
DE LONG, Cornelius.....	253	Nathaniel .....	138
Jessie .....	253	DYBALL, Sardus .....	123
Myrtle .....	253	EAGER, Avery.....	119
DE MUNN, Horace.....	40	Erina .....	119
J. Monroe .....	40	EATINGER, Susan.....	182
Silas .....	40	EATON, Malinda.....	119
Warren .....	40	Nathan .....	119
DE WOLLANT, Gregoire.....	262	EDDY, Byron.....	207
DE YOUNG, Marie.....	113	Clarice .....	69
DELAVERN, Alta.....	266	Ethan .....	69
Lewis .....	266	Georgia .....	207
DENISON, Almira.....	162	James .....	207
DENTON, Katherine.....	213	Jane .....	207
Richard .....	213	Julia .....	69
DEVELIN, Lizzie.....	241	Mary .....	207
DEWEY, Harriet.....	64		

## INDEX

EDSON, Eva.....	165	Samuel .....	83
Martin, Dr.....	165	EMERSON, Alma.....	159
EDWARDS, Abner.....	229	ERNST, John.....	80
Albert .....	228	Mary Jane .....	80
Arthur .....	233	Martha .....	80
Bert .....	228	ESSEX, Rev. H. A.....	203
Bessie .....	233	ESTEY, Betsey.....	121
Charles .....	228	John .....	121
Clarence .....	229	William .....	121
Eliza .....	228	EVANS, Edward, Capt.....	288
Eunice .....	83	Edward, Maj.....	288
Everett .....	233	John .....	288
Ezra .....	228	Lila .....	289
George .....	232	EVERT, Pearl.....	188
Grace .....	233	EWERS, J. S.....	269
Jonathan .....	83	FALLS, Margaret.....	256
Lucy .....	229	FEE, Nellie.....	251
Mary .....	228	FENTON, Dorcas.....	38
Maude .....	233, 281	Solomon .....	28
Nora .....	228	FINCH, Margaret .....	47
Richard .....	83	FISH, Hazel .....	214
Richard, Rev.....	83	Henry .....	55
Samuel .....	228	Mortimer .....	214
Thomas R.....	228	FISHER, Rosa .....	247
Thomas J.....	228	FITZ-GERALD, John .....	279
Timothy .....	83	FOOKS, Elizabeth.....	216
William .....	83	Ella .....	216
ELLIS, G. Ogden.....	102	William .....	216
James L.....	275	Foss, Betsey .....	89
Louise .....	191	Cotton .....	89
Will .....	208	FOSTER, Angie .....	222
William A.....	275	Estelka .....	223
William M.....	275	Fred .....	223
ELMORE, Sarah.....	160	George .....	134
ELY, Asaph.....	85	Nellie E.....	134, 222
Benjamin, Colonel .....	83	FORSYTH, Marion .....	289
Elihu .....	85	Robert, Maj.....	289
Elizabeth .....	85	FLANNIGAN, Ethelda.....	233
Esther .....	83	FLEMING, Zelma.....	279
Eunice .....	83	FLORIDA, Kitty .....	266
Joseph .....	83	William .....	266
Joseph Dea .....	83	FLYNN, Anna .....	221
Nathaniel .....	83		



## INDEX

John .....	221	Thomas .....	22
Laura .....	221		
FRANCIS, Clara E.....	102	GAGE, Elvira .....	129
Edward B.....	48	Jane .....	129
Edward S.....	102, 195	GARDINER, David .....	97
Emma E.....	102	David .....	97
Evelyn .....	195	Mary .....	97
Isaac .....	48	Lion .....	97
John W.....	48, 102	GARDNER, Emma .....	274
Luetta .....	195	Frank J.....	121
Mary .....	48, 103	Helen L.....	138
FRAZER, Dorathea .....	285	Horace .....	87
FREDENBURGH, Nettie .....	153	J. H.....	138
FREE, Arthur .....	189	Mary E.....	86
Jacob .....	189	Nina .....	274
Miner .....	189	William .....	274
FREEMAN, Edmund .....	42	GARRETT, Sabra .....	200
Keziah .....	42	GASKELL, Lillie .....	268
Sarah .....	42	GATES, Ensign .....	56
Sarah .....	42	Genevieve .....	56
FRENCH, Adelaide .....	255	GEE, Clarence S.....	221
FREY, Elias .....	216	Ebenezer .....	221
John .....	216	Frank .....	221
Maria .....	216	Susan .....	221
FRISBIE, Charles W.....	205	GIBBS, Augusta .....	164
Charles W.....	110, 205	Calvin .....	164
C. H.....	110	Elizabeth .....	164
Frank W.....	110	Jerusha .....	164
George H.....	206	GILMAN, Almeron .....	161, 241
George W.....	110	Burdette .....	161
Hattie .....	110, 205	Charles .....	161
Ione .....	205	Clarissa .....	41, 79
Jennie .....	110, 205	Clarissa M.....	79, 160
Lawson, Dr.....	146	David .....	41
Nelson .....	110, 205	David .....	41
William W.....	110, 204	Dexter .....	80, 161
FULLER, David .....	22	Edith C.....	160, 240
David .....	22	Edna .....	161, 241
Elijah .....	23	Edward E.....	161
Mary .....	22	Edwin .....	41
Mary .....	23	Edwin .....	80
Martha .....	23	Edwin .....	41
Thankful .....	22	Edwin E.....	79, 160

## INDEX

Edwin J.....	241	Henry S.....	66, 189
Edwin R.....	161, 241	Hiram L.....	38, 68
Eli .....	41	Howard .....	70
Frances .....	80, 161	Jake .....	140
Hazel .....	241	Jerod .....	70
Helen A.....	162	John L.....	68
Henry M.....	80, 161	Katherine .....	68, 140
Howard .....	240	Lela M.....	142
Julia Ann.....	79, 159	Lily M.....	143
Luther .....	41	Loalma .....	69
Martin L.....	160, 240	Lyman A.....	67, 139
Martin Luther.....	41, 79	Lyman C.....	38, 68
Orlando .....	79, 160	Malan .....	69
Orlando M.....	240	Manly F.....	69
Solomon .....	41, 79	Marcellus .....	67, 140
Walter B.....	161	Maria P.....	140
GILMORE, Abraham .....	37	Mary A.....	38, 70
Abram .....	38, 70	Mary Ann .....	69, 142
Addison .....	69, 141	Mary P.....	69, 142
Belle .....	139	Myrtle S.....	140
Charles .....	139	Norman W.....	69, 143
Charlie .....	140	Orville H.....	140
Charles S.....	70	Oscar W.....	70, 143
David .....	37, 66	Pearl .....	140
Dora E.....	139	Phebe .....	66
Dura .....	38, 67	Phebe A.....	139
Dura F.....	67	Phebe E.....	71
Eddie .....	140	Ralph B.....	71
Edwin S.....	68	Ralph R.....	142
Elizabeth .....	67	Roy .....	140
Ella Mae .....	142	Richard .....	70
Elliott .....	139	Sophia T.....	66
Emma .....	140	Vernon H.....	69, 142
Emma .....	68	Walter V.....	142, 224
Esther .....	143	Wolcott N.....	38, 69
Ethel .....	140	GILL, Beechey .....	83
Ethel G.....	142	Benjamin .....	173
Garland .....	143	Eunice .....	83
George T.....	38, 67	Lois .....	82
George .....	67, 140	Nancy .....	82
George H.....	139	Samuel .....	83
Genie .....	140	Seymour .....	83
Helen M.....	69	GLOSENGER, Anna.....	150, 231

## INDEX

Armenia .....	150	GRANDY, Ella .....	187
Calvin .....	229	GRATTAN, Abigail .....	164
Charles B. ....	149, 229	Alice .....	198
Emogene .....	150, 230	Amos .....	164
Franklin .....	150	Arthur .....	198
George H. ....	229	Craine .....	198
Irene .....	150, 231	Edna .....	244, 282
John .....	149	Fred .....	198
John C. ....	150, 231	Guyant .....	282
Lawrence .....	149	Henry .....	164
Leonora .....	149, 228	Jennie .....	164
Lina E. ....	150, 229	Leroy .....	244, 282
Mabel .....	229	Mary .....	164, 244
Martha .....	231	Nettie .....	244
Mary A. ....	150, 230	Orlando .....	164, 243
Nettie .....	229	Paul .....	244
Pearl .....	229	GRAY, Abby Jane .....	157
Robert .....	231	Jennie M. ....	243
Robert C. ....	149	GREELEY, Ann .....	34
Samuel .....	229	Clark .....	58
Walter .....	231	Mary .....	88
GOFF, Lorena .....	66	Sally .....	58
Persis .....	66	GREEN, Ada .....	178
Stephen .....	66	Claude .....	123
GOHEEN, Thomas .....	36	Edna .....	124
GOODRICH, Clarence .....	270	Fred .....	212
George .....	270	James .....	123
Lola .....	271	Mark .....	212
Melissa .....	270	Miranda .....	123, 211
Nelson .....	270	Neva .....	124, 211
Vada .....	270	Wallace .....	124, 211
GOODSILL, Abbie .....	216	GREENE, Daniel .....	44
Guy .....	216	GREENMAN, Rex .....	274
John .....	216	William .....	274
Libbie .....	216	GREGG, Otto .....	242
Marion .....	216, 279	GREY, Ruddock .....	285
Marietta .....	216	GRIFFEN, Josephine .....	114
Timothy .....	216	GRISWOLD, Adelaide F. ....	142
GOODWILL, Clarissa .....	40	GROSVENOR, Jennie .....	105
GOULD, Belle .....	219	GROUT, George P. ....	234
Phebe Ann .....	129	Geraldine .....	235
Sherwood .....	129	Jennie .....	234
Susan .....	129	Thaddeus P. ....	234

## INDEX

Thaddeus T.....	234	Betsey .....	45
GROVE Helen .....	237	Catharine .....	91
R. K.....	236	C. D.....	95
GURNEY, Charles .....	249	Daniel P.....	46, 94
Florence .....	249, 283	Elijah .....	45
Frank .....	249	Elijah, Jun.....	45
May .....	249, 282	Elijah .....	94
Ruth .....	249	Engene L.....	95, 189
GUYANT, Abigail .....		George .....	46, 95
GWILT, Lydia .....	275	Harold .....	190
		Hazel .....	190
HACKET, Dolly .....	39	John .....	46, 94
HACLER, Jane .....	235	John .....	91
HADLOCK, Stewart .....	208	John .....	94
HAGADONE, Flora .....	205	John .....	94
George .....	206	John .....	94
HALE, Edna .....	218	Joseph .....	46
Oscar .....	217	Kezia .....	91
Rosanna .....	91	Lucinda .....	46, 92
U. V. M.....	214	Mary .....	46, 93
HALEY, Charles .....	125	Miner .....	46, 94
HALL, Lizzie.....	107	Rosanna .....	91
HALSTED, Susan A.....	184	Simon .....	94
HAM, Albert.....	120	Theodore .....	190
David .....	120	HANNA, Ada W.....	137, 224
Dora .....	120	Alton E.....	138
Hattie .....	120	Claude S.....	138
Jessie .....	120	Lester E.....	138
Lucien .....	120	Mabel W.....	138
Nettie .....	120	Royal M.....	137
Sarah .....	120	HANSON, V. E.....	129
Willie .....	120	HARLEY, Clarence.....	103
HAMLIN, Frederick.....	261	Constance .....	196
James .....	260	Daniel S.....	103
Marguerette .....	261	Flora P.....	103, 196
Robert .....	261	Herbert L.....	103, 196
HANDLEY, Robert.....	117	HARRIS, Alice.....	150
HANEY, Carrie .....	273	Eva .....	266
HANKS, A. J.....	190	Martha .....	25
Alma A.....	95	Wesley .....	266
Benjamin .....	46	HARRINGTON, Alva.....	34
Bethiah .....	94, 189	Arnold .....	27
Bethiah .....	46, 93	HART, Clara.....	131

## INDEX

Ellen .....	131	HENRY, Julia.....	283
Francelia .....	131	HERENDENE, Elizabeth.....	218
Helen .....	131	HERNE, Claude.....	214
John .....	131	HERRING, Mary.....	92
Lucius .....	131	HERRINGTON, Joan.....	97
Lucinda .....	131	HERSEY, Eva C.....	243
Samuel .....	131	HICK, Eva.....	220
Samuel .....	131	Nettie .....	220
Sarah A.....	131, 218	Robert .....	220
Viola .....	131	HICKS, Hannah .....	75
HARVEY, Seward.....	206	HILL, Charlotte.....	73
HATCHER, Charles, Mrs.....	181	Harvey .....	129
HATHAWAY, Fred.....	200	Huldah .....	80
Gabriel .....	199	Rebecca .....	129
HAYDEN, Hester.....	169	Sarah .....	129
HAYES, Almeron.....	160, 239	HILLS, Benjamin.....	100
Charles .....	159, 237	Frederick .....	100
Clara .....	160, 239	George .....	100, 192
Clayton .....	238	Louise .....	79
Delcena .....	160, 238	Marjorie .....	192
Edward .....	160, 238	HILTON, Blanche.....	196
Florence .....	160, 239	HILTS, Carl.....	231
Florence .....	238	Cornelia .....	231
Francis .....	159	J. Edson.....	231
Frank .....	238	Irene .....	232
Frank .....	238	Lulu .....	232
Horace .....	238	Russell .....	231
Julia .....	160, 240	Samuel .....	231
Mattie .....	238	HIMEBAUGH, Adelbert.....	272
Mildred .....	238	Adelbert C.....	188, 271
Olin .....	238	Archie D.....	188
Ralph .....	238	Bayard .....	272
Walter .....	238	Bernice .....	188
HAYWARD, George W.....	186	Clayton .....	188
HAZELETTE, Annette.....	212	Coin .....	188
HAZEN, Helen.....	256	Coye .....	188, 272
Margaret .....	256	Daniel .....	188
William .....	256	Dorris .....	272
HEALEY, Joseph.....	220	Estelle .....	188, 273
HEARN, Richard.....	284	Kathleen .....	273
HEDDON, Charles.....	276	Leslie .....	272
John .....	276	Lulu .....	272
HENDERSON, Robert G.....	257	Mary .....	188

## INDEX

Mary E.....	272	HOLLISTER, Almeron .....	240
Ray C.....	188, 273	Charles .....	240
Roy L.....	188	Florence .....	240
HINCKLEY, Jerome.....	132	Grace E.....	259
HOAG, Jane.....	261	Wadsworth .....	229
HOARD, Richard.....	121	HOLMES, Bessie.....	183
HOBDAY, Mollie.....	248	Edmund .....	183
HOCH, Eva.....	153	Emma .....	183
HOCKSTER, Adaline.....	120	Henry .....	183
HOKE, Abner.....	52	Mabel .....	197
Charles .....	52	Margaret .....	84
Ed .....	52	Martha .....	52
George .....	52	Ralph .....	183
John .....	52	Seth .....	53
Martha .....	52	William .....	183
HOLBROOK, Amy.....	93	HORROR, Dorance.....	277
Carrie .....	189, 273	Doris .....	277
David .....	93, 188	Richard .....	277
Dora .....	188, 271	Mary .....	277
Eathie .....	189, 274	Mary B.....	277
Effie .....	188, 271	HOSBEIN, Charles.....	277
Elijah .....	93, 187	Edward .....	277
Emma .....	188, 271	Frances .....	277
Eva .....	93, 188	Helen .....	277
Harrold .....	274	Herman .....	276
Isaac .....	93	Leland .....	277
Isaac, Jun.....	93	HOSFORD, Sarah.....	129
Isaac N.....	188	HOVEY, Luke.....	22
Kittie .....	189	Nathaniel .....	22
Leone .....	274	HOWARD, Alma.....	204
Linnie .....	189, 274	HOWELL, John.....	67
Mary E.....	188	HOWES, George.....	77
Otis .....	189, 274	HOYT, Corydon.....	267
Solon .....	93	Mary .....	33
William .....	189, 274	Medora .....	267
HOLCOMB, Jerome.....	105	HUBBARD, Nettie.....	220
Leda .....	105	HUEBLE, William.....	157
HOLDRIDGE, William.....	88	HUGGETT, John.....	125
HOLABIRD, Camelia.....	291	Lola .....	125
William .....	291	Nellie .....	125
HOLLINGSWORTH, Ceylon.....	280	HUGHES, Ellis.....	271
Elizabeth .....	280	HULL, Charles.....	109, 203
Esther .....	280	Clara .....	109, 203

## INDEX

Claude .....	204	Burnie .....	235
Clyde .....	204	Iva Ett.....	235
David .....	109, 204	JENKINS, Harry L.....	186
Eva .....	109, 203	JENNINGS, Clark T.....	171, 256
Eva .....	204	Hezekiah .....	171
George .....	109, 204	Kate M.....	172
George H.....	109	Ralph .....	172
Herbert .....	204	Mary E.....	172
Kate A.....	109, 204	Mary .....	166
Katie M.....	203	JOHNS, Jane.....	76
Letha .....	204	JOHNSON, Anna.....	159
Lucy .....	109, 202	Belle .....	219
Mary .....	109, 203	Betsey .....	40
Nina .....	204	Daniel .....	219
Sarah .....	109	Daniel H.....	219
Sewall .....	109	David .....	219
Wyman .....	204	Emma .....	219
HUNTINGTON, Mary.....	53	Jessie H.....	262
HURD, Joe.....	229	Lawrence .....	219
Miranda .....	267	Sarah .....	221
HUTCHINSON, Maude.....	239	Simon .....	219
Mildred .....	239	JONES, Alice.....	161
Millard .....	239	Bethuel .....	74
Wallace .....	239	Betsey .....	121
HYDE, Frank C.....	139	Catharine .....	161
Jane .....	129	Hannah .....	59
INGALLS, Jennie.....	234	Hannah C.....	74
INSLEE, Cereño W.....	191	J. Powell.....	261
Gertrude A.....	191	Jane .....	261
Irving C.....	191	Martha .....	177
John A.....	191	Martha J.....	245
IRISH, Asa.....	269	Mary L.....	169
Blanche .....	267	Robert R.....	261
JACKSON, AMOS.....	161	Sadie E.....	200
Emma .....	161	Trevor P.....	261
Mary .....	161	Trevor P., Jun.....	261
JACOBS, Dolly.....	39	Watkin .....	161
Martha .....	39	JOUEY, Louis P.....	292
Samuel .....	39	KAPLE, Lawrence A.....	39
JAEKKE, Alda.....	235	KEECH, James.....	258
August .....	235	John .....	258
		Rebecca .....	258

## INDEX

KEELLER, Rebecca.....	258	Lloyd .....	273
KELLY, Irene .....	281	Merle .....	273
John .....	62	Opal .....	274
KELLEY, Eliza Jane.....	95	Robert .....	273
KELLOGG, Dorothy.....	195	Vera .....	274
Florence .....	195	Willis .....	273
F. W.....	195	KNAPP, Jemima.....	97
William .....	195	KNOWLES, Annie.....	227
KENNY, Dr. C. C.....	247	Mary .....	227
KERBY, Alice.....	291	William .....	227
George .....	163	KNOX, Harriet.....	210
KERNS, Nellie.....	268	KROES, Albert.....	201
KIBBY, May.....	276	Carrie .....	201
KILLUM, John.....	232	Ethel .....	201
KILMER, Emma.....	148	Eva .....	201
KIMBLE, Anna Belle.....	150, 232	Johanna .....	201
Newton .....	150	Lester .....	201
KING, Bertha.....	197	Norma .....	201
Edwin .....	259	KRONTZ, Dinton.....	283
Harriet .....	87	Hattie .....	283
Josephine .....	259	Mary .....	283
Osman .....	259	LACE, George.....	183
Richard .....	259	Myra .....	183, 267
KINGSLAND, Edna.....	145	LADD, Eunice.....	133
Edward .....	71, 145	LAIRD, Harriet.....	282
George .....	71	LAMB, Ann.....	141
George W.....	71	Catharine .....	141
Harriet .....	71, 144	Julia A.....	179
Margaret .....	145	Minnie E.....	142
William .....	71, 145	Rennselaer .....	141
KINGSLEY, Delia A.....	260	LANDER, Jay.....	213
KINGSTON, Emily.....	253	Jerry .....	213
KINNEY, Francis E.....	88	Maria .....	213
John P.....	147	Sarah .....	213
KIRBY, Alice A.....	138	LA PORTE, Annis.....	203
Charles R.....	138	Faye .....	278
KIRTLAND, Almira.....	162	George .....	203, 278
Hezekiah .....	162	John .....	203
Mary .....	162	John .....	203
KITTLE, Duane.....	277	Mildred .....	278
Judson .....	277	LASH, Charles.....	282
Peters .....	277	Homer .....	282
KNAGGS, Hattie.....	273		



## INDEX

Howard .....	282	Otis .....	76
LATHROPE, Fred.....	278	LINDSAY, Flora.....	207
Grace .....	278	Fred .....	207
LATTURE, Robert.....	204	Sarah .....	111, 207
LAURIE, Alexander.....	141	Walter .....	111
Clifford .....	141	Walter B.....	111, 208
Clyde .....	141	William E.....	111, 207
Hester M.....	141	William J.....	207
Katherine .....	141	LINE, Cornelius.....	231
Robert .....	141	LINKCOM, Ada .....	206
Robert M.....	141	Albert .....	206
Wallace .....	141	Sarah .....	206
LAWRENCE, Ann C.....	63	LITTLEFIELD, B. Frank.....	104
Mary E.....	258	Sadie L.....	105
LEE, Abigail.....	27	LIVINGSTONE, Adell.....	265
LEONARD, Margaret.....	83	Byron .....	265
LERRINGMAN, Mary.....	97	Elmer .....	265
LEVERETT, Carrie.....	170, 252	Florence .....	265
Clarence .....	170	Perry .....	265
Cora M.....	169	LLOYD, Elmer.....	212
Edward .....	251	Lyman .....	213
Frank S.....	170, 252	LOCKHART, John.....	196
Fred E.....	170, 251	LOCKWOOD, Jane E.....	93
Florence .....	251	Lovina .....	61
Glenn .....	251	LOGAN, Jane.....	55
James .....	252	LOOMER, Bertha .....	113
James W.....	169	Cordellia .....	113
Joseph .....	169	Clyde W.....	113
Lucile .....	251	Della M.....	113
Mary .....	169	Harvey A.....	113
Mary B.....	169, 250	Ida M.....	113
Maurine .....	251	Joseph B.....	113
Robert .....	251	Josephine R.....	113
Thomas .....	251	Ruth B.....	113
Thomas T.....	170, 251	LYKE, Elizabeth.....	64
William J.....	170, 251	Harriet .....	64
LEWIS, Elizabeth.....	203	Jeremiah .....	64
Isaac .....	203	LYON, Henry.....	86
Lucy .....	203	Phebe .....	86
Mary .....	191	LUCE, Ida.....	241
Mary Ann.....	143	LUND, Caroline.....	141
LINCOLN, Ariel.....	76	Charles .....	141
Merrill .....	76	Frederic .....	141

## INDEX

John .....	141	MAC LEOD, Agnes.....	192
Theodore .....	141	MCCABE, Ann.....	128
Theodore E.....	141	MCCAMLEY, Daniel.....	148
MAINE, John.....		Ellen .....	148
Sarah .....	39	Nancy .....	148
MANN, Jesse.....	153	McCARTHY, Miss .....	290
Mary C.....	153	McCLEAN, Julia.....	107
Margaret .....	153	McCoy, Lucretia.....	217
MARGRAVE, Melissa.....	166	McCLURE, Helen.....	194
MARKLAND, Kate.....	237	Robert .....	194
MARKT, Mary.....	265	Robert C.....	194
MARSH, Ellen.....	77	McCRACKEN, Amelia.....	192
Seth .....	77	James .....	192
MARTIN, Kate B.....	105	James B.....	192
MARTINE, Albert.....	280	McCRELLIS, Adelaide.....	255
Helen .....	281	Carrie B.....	255
MARVIN, Althea.....	213	James .....	255
Martha .....	245	McDEVITT, Ann.....	162
Matthew .....	245	McFARLAND, Arthur.....	145
Matthew B.....	245	Jessie .....	145
MASON, Dewey.....	137	McFLERREN, Louise C.....	215
Emily .....	236	McGEE, Jessie.....	279
Henry .....	137	John .....	279
James .....	236	Harry .....	279
MASTERS, Eveline.....	246	William .....	279
Maggie .....	246	Wilbur .....	279
William .....	246	McGLACKLIN, Edward.....	258
MATHESON, Bruce.....	196	Mary .....	258
Faye .....	196	Thomas .....	258
MATSON, Helen.....	238	McLEAN, Julia.....	107
MATTASAN, Addie.....	155	Minnie .....	160
S. P.....	155	McLOUTH, Addison.....	130
MATTISON, C. A.....	281	Alice .....	218
MATTICE, Lula.....	269	Charles E.....	131, 218
MAXTED, Herbert.....	196	Charles G.....	130
Imogene .....	197	Gertrude .....	218
MAY, Peter.....	203	Josephine .....	218
MAYBURY, Mary.....	290	Julia .....	130
MAYHEW, John M.....	126	Mark .....	131
Margaret .....	126, 214	Polly .....	36
Mary .....	126, 214	McJUNES, Katharine.....	207
Nellie .....	126	McINTIRE, Mary.....	50
		McINTYRE, Margaret.....	137

## INDEX

MEACHEM, May.....	259	Stella .....	124, 138
MEARNS, Earnest.....	119	MITCHELL, Andrew.....	214
Millard .....	119	Edson .....	214
MEECH, Margaret.....	220	Elizabeth .....	214
MELLINGER, H. J.....	184	James .....	214
MERRILL, Ann.....	162	Marietta .....	214
Curtis .....	162	MOHR, Joseph.....	231
Ellen .....	162, 242	MOLLINEAUX, Bessie.....	250
Emily .....	162, 242	MOODEY, Aden.....	72
Emory .....	162	Ansel .....	72
John .....	162	Emma .....	72
Joseph .....	162	Frances .....	72
Oscar .....	162	Frank .....	145, 224
Phebe .....	162, 241	Helen .....	72, 145
Sophia .....	162	Henry .....	72, 145
William .....	162	Ida .....	72, 145
MERRITT, Harriet E.....	125	Ira .....	72
Llewellyn .....	214	Marion .....	224
MICHAELSON, Caroline.....	143	Marvin .....	224
Helge .....	143	Raymond .....	224
Julia .....	143	MOON, Ada.....	118
Mollie .....	143	Clarissa .....	97
MILES, Rose.....	168	MOORE, Minnie.....	127
MILLENTON, Mary.....	23	Myrtle .....	212
MILLER, Alice.....	270	Walter .....	213
Alonzo .....	132	MONTEITH, Maggie.....	192
Blanche .....	261	MONROE, Albert.....	236
Caroline .....	94	Eliza J.....	152
Celinda .....	132	Nellie .....	236
Daniel .....	270	MOREHOUSE, Georgia.....	186, 269
Frank C.....	115	Orlenzo .....	186
George H.....	115	Ralph .....	186
Harry L.....	115	MOREY, Addie.....	121
Jemima .....	132	Annettie .....	121
Norman F.....	115	Betsey .....	58, 121
Susan .....	270	Cora E.....	121, 210
William J.....	115	Dettie .....	121
William D.....	115	Ed .....	57
MILLS, Jemima.....	132	Edwin .....	58, 121
Minnie .....	105, 197	Eliza .....	58
MINER, Lula.....	124, 212	Elizabeth .....	120
Mary .....	124, 212	Franklin .....	58, 122
Seth .....	124	Harvey L.....	121

## INDEX

Henry .....	121	Emma .....	181
John .....	57	Everard .....	267
Linus .....	58, 121	William .....	267
Lorena .....	122	NIXON, Della.....	112
Mary .....	58, 121	NORTH, Daniel.....	75
Nettie .....	121	Hannah .....	75
Sylvenus .....	58, 120	Mary (Polly).....	75
Wallace .....	120	NORTON, Lydia P.....	90, 181
Washington .....	58, 120	Orpha .....	181
MORRIS, Laura.....	190	William .....	181
MORRISON, Amelia A.....	106	NOWLAN, Eliza.....	289
Solomon .....	107	NYE, Cornelius.....	85
MORSE, Harriet.....	59	Deborah .....	85
Montgomery .....	34	OAKS, Albert W.....	112, 208
MOSELEY, Martha.....	65	Alma E.....	112, 208
Mary .....	62	Annie .....	208
MOSHER, Arlena.....	227	Blanche .....	208
Carrie .....	227	Charles H.....	112
Charley .....	227	Earl .....	208
Frederick .....	227	Edith .....	208
Wesley .....	227	Elmer E.....	112, 208
MOULTON, Elbridge.....	157	John .....	112
Helen .....	157	John L.....	112
Rachel .....	224	Mary .....	112, 208
MULLIHAN, Zoreda.....	72	Olive .....	208
MUNGER, Esther.....	217	OETTIKER, James.....	258
George .....	217	Lenice .....	258
Lucy .....	252	OLDS, Benj. F.....	121
MUNSELL, Margaret.....	286	ODELL, Emma.....	228
MURPHY, Anne.....	287	OLLER, Sarah.....	95
NEFF, Albert.....	145	ORSINGER, Pauline.....	110
NELSON, Annis.....	88	OWEN, George.....	231
NESBIT, Harriet.....	268	Louisa .....	231
Lillian .....	127	Martha .....	231
Ole .....	268	PALMER, Anna.....	286
Phena .....	268	Aurelia .....	54
NEWELL, Harriet.....	54	Cady .....	244
NEWTON, Addie.....	55	Daniel .....	54
Alice .....	55	Ed .....	96
Charles .....	55	Erastus .....	96
Mary .....	53	George .....	244
NICHOLS, Elva.....	33		

## INDEX

Harlan .....	244	Clara .....	178
John .....	280	Clarke R. ....	182, 265
Loretta .....	244	Clementina ..	86
Mary .....	280	Clyde L. ....	182, 266
Orlando .....	244	Cyril R. ....	265
Ralph .....	244	Dan .....	45, 89
Sarah .....	244	Dan A. ....	180
William .....	280	David .....	44
William J. ....	244	David .....	44
Zuma .....	244	David, Jun. ....	44, 87
PANK, Clara. ....	96	David F. ....	87, 179
John .....	96	Delia D. ....	182, 266
Mary Ann .....	96	Donald I. ....	264
Mary E. ....	96	Edith R. ....	264
Minnie .....	96, 191	Edmund .....	44
Robert .....	96	Edmund, Jun. ..	45
PARHAM, Ami K. ..	283	Edmund F. ....	91, 183
Pearl .....	283	Eduard D. ....	180
Rebecca .....	283	Eleanor .....	178
PARKER, Abbie M. ..	87	Eleazer .....	42
Abbie L. ....	179	Electa .....	45
Abigail .....	41	Elbridge .....	89, 180
Albert A. ....	89	Ella .....	178
Albert T. ....	181	Ella C. ....	91, 184
Alice A. ....	90, 181	Elton C. ....	91, 184
Alice E. ....	264	Emerson .....	126
Alida E. ....	92, 185	Emerson P. ....	126
Amelia O. ....	181, 264	Emeline E. ....	91, 183
Amos P. ....	87	Emily L. ....	91, 184
Annie .....	86	Ermina .....	91, 184
Anson .....	87, 178	Ernie .....	92
Arthur D. ....	89	Erving .....	179
Ara A. ....	182, 266	Esther .....	160
Austin L. ....	86	Ethan .....	264
Benjamin .....	86	Eunice .....	263
Charles .....	45, 91	Eva May .....	266
Charles .....	87	Everett .....	178
Charles A. ....	179	Everett, 2d. ....	178
Charles H. ....	186, 269	Flora L. ....	183, 267
Charles L. ....	181, 264	Fordyce .....	179
Charles M. ....	92, 186	Frank A. ....	264
Charlotte .....	87	Frank E. ....	178
Chloe .....	126	Frank Edgar. ....	86

## INDEX

Frank Emery.....	183	Loren .....	90
Frankie .....	180	Lucius .....	126
Fred .....	264	Lucy .....	87
Frederick .....	89	Lucy Anne.....	88
Freddie .....	180	Luther .....	44, 86
Frieda S.....	263	Lyman .....	88
George A.....	180, 263	Lyndon .....	270
George M.....	90, 181	Mabel A.....	179
George S.....	87, 178	Mabel L.....	181, 263
George Sims.....	263	Manville .....	90, 1-2
Gertrude .....	178	Marion F.....	92, 186
Gertrude M.....	184	Mary .....	41
Gladys A.....	270	Mary E.....	86
Gracia .....	179	Mary E.....	86
Hannah .....	44	Marvin .....	45, 89
Harmon C.....	91, 182	Melina .....	179
Harriet .....	44	Melissa .....	126
Harriet .....	87	Myra .....	91, 183
Hattie L.....	179	Myron .....	91
Hazel M.....	186	Nehemiah .....	44, 86
Henry .....	45	Olive B.....	88
Henry C.....	89, 180	Olivia .....	88
Henry C., Jun.....	180	Orlo F.....	88
Henry W.....	87	Orpha A.....	265
Herbert .....	179	Orre .....	44, 87
Horatio S.....	87, 178	Orre .....	86
Ira I.....	182, 266	Orre C.....	264
James .....	41, 42	Orre Chas.....	90, 181
James .....	45, 91	Orre M.....	265
James F.....	86	Orson .....	44
James M.....	92, 186	Orson .....	86
James O.....	181, 263	Orson 2d.....	44, 87
Jane T.....	180, 263	Orus E.....	88, 179
Juliette .....	87	Orville S.....	88, 179
Juliette R.....	87	Oscar B.....	88
Julius W.....	180	Pearl .....	186
Kathryn A.....	265	Philo .....	44, 89
Lee N.....	264	Ralph E.....	183
Lelah .....	186	Ralph W.....	183
Leonard .....	264	Rebecca .....	42
Leslie .....	183	Retta .....	266
Lewis .....	45	Rodney .....	264
Linus .....	179	Rolla J.....	92, 186

## INDEX

Rollin C.....	182	PEARSON, Dana M.....	168
Ruby E.....	180	James .....	168
Rufus .....	178	John .....	168
Rufus A.....	87	William .....	168
Saphronia .....	86	PEASE, George.....	90
Sarah .....	42	Lovern .....	90
Sarah R.....	92, 185	Lucinda .....	90
Silas .....	45, 90	Metha .....	138
Silas, Jun.....	90	Ramona .....	138
Silas A.....	44, 88	Wilhelmina .....	138
Sophia T.....	87	Will Henry.....	138
Sumner R.....	44, 88	PECKHAM, Genevieve.....	191
Truman .....	45, 92	Harrison .....	191
Verne E.....	184, 267	Harrison P.....	191
Walter E.....	89	Joshua .....	191
Wesley .....	266	Mary .....	191
Wilbur G.....	88, 179	PELTON, Almedia.....	230, 281
Wilbur S.....	89, 180	Carrie .....	231
Willie H.....	180	George .....	230
Willard .....	92	Miles .....	231
William N.....	182, 265	PENDER, Caroline.....	144, 224
William G.....	86	Charles .....	144
Wilson D.....	88	Charles B.....	144
Zachariah .....	42	Elmer E.....	144
PARKHURST, Asenath W.....	75	Leona .....	144
PARKS, Rebecca.....	42	Minnie .....	144, 224
PARSONS, Lucynthia.....	87	PENDLETON, William.....	223
Melina .....	88	Winnie .....	226
PARSHALL, David.....	97	PENGLASE, Anna.....	256
James .....	97	Lillian .....	256
James .....	97	William .....	256
Jonathan .....	97	PENNELL, Carl.....	230
Jonathan .....	97	Cora .....	229
Joseph .....	97	Edith .....	230
Sarah Jane .....	97	Gilbert .....	229
PATTERSON, Eliza.....	201	Gustave .....	230
John .....	201	John .....	229
Phena .....	201	Jonah .....	229
William .....	51	Mary .....	230
PAUL, B. E.....	276	Myrtie .....	229
Helen .....	276	Robert .....	230
PAYNE, Amelia.....	192	Sally .....	229
Elizabeth .....	34	PENTREATH, N. B. T.....	291

## INDEX

PERRY, David J.....	229	John .....	123
Edith .....	267	Harriet .....	125, 213
John .....	267	POMEROY, Julia.....	130
Miranda .....	267	POND, Clarence B.....	245
PETINGILL, Edwin.....	205	Elmer H.....	245
George .....	206, 273	Georgia A.....	245
PHELPS, Abner T.....	49, 105	POOLE, John.....	90
Alfred T.....	196	Lydia .....	90, 131
Anne E.....	49, 104	POTTER, Adelaide.....	142
Arthur S.....	106	Arthur .....	136
Beatrice .....	195	Fred .....	142
Benjamin .....	104, 197	Harmon .....	135
Charles H.....	104	Marlin .....	136
Eddie .....	103	Maxon .....	142
Edith .....	195	POTTS, Edith.....	117
Edith M.....	103	O. P.....	116
Elizabeth .....	104, 197	POWERS, Caroline.....	134
Eugene F.....	104	PRATT, Benjamin.....	96
Eva G.....	103, 196	Erlavilla .....	96, 191
Flavia E.....	49	John .....	96
Flavia J.....	49, 103	PRAY, Annis.....	204
Frances E.....	103, 195	Asa .....	204
Francis M.....	49, 103	Eunice .....	209
George N.....	49, 103	Frank .....	204
George H.....	104, 197	Harriet .....	204
Gladys .....	195	Horace .....	204
Hattie P.....	104	Irvin .....	209
Harriet N.....	49, 105	Lois .....	204
Horace .....	48	PRESBURY, Kezia.....	42
Isaac .....	132	PRESTON, Ethel.....	247
Jennie .....	197	PREZENBEL, Marie.....	155
John M.....	49	PRICE, Harvilla.....	36
John W.....	49	PRINCE, Rebecca.....	43
Lillian .....	104, 196	Thomas .....	43
Lynn B.....	105, 197	PRIME, Augustus.....	185
Martin H.....	106	Gertrude .....	268
Selma .....	195	Harry .....	185, 268
Theda B.....	104	PRITCHARD, Edna.....	122
Theodore I.....	49, 105	Lambert .....	122
PHILLIPS, Abizer.....	56	Zilpha .....	122
Nancy .....	56	PURDY, Lucinda.....	131
Sarah .....	56	Martha A.....	177
PIERCE, Birta M.....	126	Martha J.....	177



## INDEX

Rich .....	177	Julia M.....	61, 132
PUTNAM, Betsey Ann.....	78	Lovina .....	61
QUINN, Alan.....	210	Lucius .....	61
Albro .....	123, 210	Margaret .....	220
Eunice .....	194	Marian .....	132, 220
Gertrude .....	123, 210	Mary .....	61, 132
Gertrude .....	210	Perry .....	131
John .....	123	Robert .....	220
Johnny .....	123	Sarah .....	61, 133
Samuel .....	123	Warren .....	131
RAIL, Mary E.....	235	William .....	61, 131
RAMSDEN, Abbie.....	70	Winifred .....	132, 219
Sarah .....	70	REDHEAD, Frank.....	221
Simeon .....	70	Susan .....	221
RANDALL, Ezra P.....	99	Wadmere .....	221
Francis .....	99	REED, Sabrina.....	135
Ida .....	99	REESE, Julia.....	240
Kittie L.....	100, 192	Pierson .....	240
Ola .....	99, 192	REHKOP, L. H.....	229
Russell .....	99	REYNOLDS, B. F.....	205
Willie .....	99	Fred .....	205
RANDOLPH, Frances.....	176	George .....	205
RAPLEE, Ann Ellen.....	66	Julia .....	251
RATHBUN, Charles.....	126	Ruth .....	205
George .....	126, 213	RHODES, Leander.....	210
Marjorie .....	214	Lena .....	210
Nellie G.....	126, 213	Sarah .....	210
Nellie .....	214	RICE, Ann P.....	182
Virgil .....	214	Huldah .....	182
RAWSON, Olive.....	187	Lyman .....	182
RAYMOND, Sarah.....	18	Ora .....	32
REDFIELD, Alice.....	132, 220	Sylvia .....	104
Edson .....	131	RICH, Edna.....	263
Eliza .....	61, 131	RICHARDS, Goldie.....	211, 279
Ezra .....	61	Lillie .....	211, 279
Florence .....	132	Lorrin .....	211
Helen .....	61, 133	RIKER, Alma.....	176, 261
Henry .....	131	Burton .....	261
Henry .....	61, 132	Deborah .....	175
Henry .....	132	Ethel .....	176, 262
Henry A.....	132, 220	Eva L.....	176, 260
		Florence .....	176
		Harland .....	261

## INDEX

Henry .....	175, 260	Sarah .....	100
Henry E.....	175	Stillman .....	100
Jennie .....	176, 260	ROOT, Marietta.....	59
Leander .....	175	ROSECRANCE, Fannie.....	232
Lola .....	175, 259	Sarah .....	232
Walter .....	176, 261	ROSSITER, Edgar A.....	284
RILEY, Mary.....	83	ROURKE, Elizabeth.....	286
RISING, Allen.....	167	ROWE, Hannah.....	183
Anson .....	167	Mahala .....	69
Azeil .....	249	Mary .....	69
Charles .....	167	William .....	69
Ethel .....	249	RUMMELL, Ed.....	163
Fred .....	168	RUSH, Alice.....	286
Freeman .....	167, 248	RUSSELL, Minnie.....	252
Gertie .....	168	RYNO, Belden.....	200
Mary .....	167, 249	John .....	200
RIX, Sarah.....	173	Lois .....	200
ROBERTS, Edward.....	206	Maude .....	200
Ephraim .....	110	Sabra .....	200
Diana .....	110	Van Vleet.....	200
Dorothea .....	257	SADLER, Hattie.....	180
George .....	257	SAGER, Mary Ann.....	187
Horace .....	110	SAMSON, George.....	67
Nathaniel .....	110, 206	SANFORD, Alice.....	265
Nettie .....	121	Arthur .....	250
Mary .....	110, 206	George P.....	250
ROBINSON, Charles.....	107	Mary L.....	259
Lilly .....	264	Raymond .....	250
ROCKWELL, Adelia.....	160	SARGENT, Margaret.....	185
Helen .....	82	SAWYER, Arabella.....	65
RODMAN, Ethel.....	260	Daniel .....	185
Evalyn .....	260	Edward .....	185
Ezra .....	260	SAXON, Bert O.....	215
Harold .....	260	Charles .....	215
ROGERS, Anna.....	72	Edward .....	215, 279
Frances .....	146, 224	Emma .....	279
H. C.....	146	James R.....	215
Herbert .....	144	James W.....	215
Joseph .....	286	Lewis .....	215, 279
La Verne.....	100	Lloyd .....	279
Luther .....	144	Marietta .....	279
Maude .....	144	Orpha .....	279
Myrta .....	144		

## INDEX

Ralph .....	215	Lena .....	140
Robert .....	215	SHORTT, Joe.....	286
Sarah Ann.....	215	John .....	288
SAYLES, Irene.....	205	SHUTE, Arthur J.....	125
SCOTT, Eugene.....	222	SIBLEY, Benjamin.....	21
Henry S.....	125	Ezra .....	22
J. Foster.....	222	Ezra, Jun.....	22
Lola .....	222	SIMONS, Frank.....	194
Vera .....	222	George .....	194
SCOFIELD, Anne.....	68	Helen .....	194
David B.....	184	SINCLAIR, David.....	173
Hester Ann.....	68	Greenleaf .....	173
Reynolds .....	68	Mary W.....	173, 257
SCHOONOVER, Frank.....	117	Nancy .....	81
Glenn .....	117	Susan .....	173
Maude .....	117	SKEWES, Helen.....	69
SCRIPPS, Ellen.....	102	SKIFFE, Sarah.....	42
Florence .....	102, 194	SKINNER, Della.....	239
William .....	102	Ethel .....	239
SEARL, Adaline.....	178	George .....	238
Edward .....	178	Lewis .....	239
Fred .....	178	Luther .....	239
George .....	178	Mabel .....	239
Grace .....	178	Raymond .....	238
Helen .....	178	Ruth .....	239
SEELEY, Alfred.....	225	SLOSSER, Agnes.....	246
Glenn .....	225	Laura .....	246
Samuel .....	225	SLYKER, Margaret.....	153
SEITZ, Cora.....	106	SMALLEY, Jennette.....	271
Jacob .....	106	Lusene .....	271
Lily .....	106	Noah .....	271
SHAW, Charles A.....	260	SMITH, Abram.....	108
Donald .....	260	Alfred .....	109, 202
J. W.....	237	Alice .....	202
Marjorie .....	260, 283	Annie C.....	268
Mary L.....	179	Annis J.....	108, 201
Theda .....	237	Bertie .....	200
SHELDEN, Adelaide L.....	122	Carrie .....	108, 200
SHIRER, Jane.....	79	Charles .....	108, 200
SHIRREFFS, Emma .....	259	Coral .....	201
SHOOK, Custa.....	229	David .....	108
Ida .....	229	Deborah .....	85
Joe .....	229	Delos .....	167, 248

## INDEX

Eliza .....	201, 277	Thomas .....	132
Elvira .....	202	STANLEY, Anna.....	25
Feildia .....	200	John .....	25
Francelia .....	200, 277	STANTON, Charles.....	185, 269
George .....	108	Harlan .....	269
George A.....	167	Harrison .....	185
Glenn .....	201	Harrison M.....	185
Hazel .....	278	Leila .....	269
Henry .....	108	STARKS, Maria M.....	79
Howard .....	201, 278	STAVER, Aline.....	172
John .....	96	Carrie .....	172, 257
John M.....	202	Edith .....	172, 257
Julia .....	202	Flora .....	172, 257
Leona .....	200, 276	Hattie .....	172
Lily .....	198	Hugh Q.....	172
Lucy .....	109, 202	Lena .....	172
Mabel .....	240	Ruth .....	172
Margaret .....	292	Walter .....	172, 257
Mary .....	195	STEPHENS, Mchitabel.....	25
Monroe E.....	108, 201	STERLING, Betsey.....	75
Nathaniel .....	109, 202	Erastus .....	75
Nellie .....	243	Erastus S.....	75
Neva .....	201, 277	STEVENS, Antoinette .....	168
Sophia .....	117	STEVENSON, Addie .....	197
Sydney .....	292	Frederic C.....	197
Sylvia .....	202	Frederic P.....	197
Volney .....	202	Robert .....	197
SNYDER, Clara.....	76	STEWART, Luella.....	195
Delphine .....	147	STILLWELL, Caroline.....	—
William .....	145	STOCKING, Anna M.....	106
SOMERS, Daniel.....	54	Frederic .....	189
Elvira .....	54	STODDARD, Anthony.....	83
SOUTHWORTH, Alice.....	65	Esther .....	83
Lucy M.....	65	Solomon .....	83
SPEED, Charlotte M.....	193	STONE, Adell.....	266
John James.....	193	Frances .....	176
SPINK, Freelove.....	47	Maranda .....	122
SPRAGUE, G. L.....	127	Woodford .....	176
Julia .....	127	STONECLIFFE, Emma.....	202
SPRANKLE, Dan.....	123	STORRS, Albert.....	206
SQUIRE, Sarah.....	31	Amelia .....	111
STAFFORD, Ida.....	133, 221	George .....	111
Nellie .....	133, 221	Ida K.....	111, 207

## INDEX

Kathrine .....	111	Richard .....	219
Lee E.....	207	SUTHERLAND, Andrew.....	102
Lester C.....	111, 206	SUYLAND, Hiram.....	200
Mary J.....	111, 206	Margaret .....	200
Mildred .....	207	Sarah Ann .....	200
Thomas .....	111	SWAIN, Charles.....	209
Willard .....	111	John .....	209
STOTT, Grace.....	265	Robert .....	209
William T.....	265	SWANK, Daniel.....	224
STOUT, Emma A.....	165	SWIFT, George.....	283
STRAIGHT, Caroline.....	177	SWIGERT, Arthur.....	208
Florence .....	177, 262		
George W.....	262	TANEY, Annie.....	67
Seymour E.....	177, 262	TAYLOR, Abiah.....	78
Seymour E.....	262	Belle .....	266
Seymour .....	177	Clarence .....	212
Wellington B.....	177	Edith .....	148
STRONG, Caroline.....	154	Helen .....	212
Gertrude .....	154	Herbert .....	212
Julius A.....	154	Seth .....	212
STROUD, Bertram.....	220	TENSAW, Herbert .....	118
Charles .....	220	Theo. M.....	118
Charles H.....	220	TERRILL, Elizabeth.....	164
Cora E.....	210	Horace .....	164
Dorothy .....	220	Loretta .....	164
Margaret .....	220	THAYER, Florence.....	249
Marion .....	224	Frank .....	249
Ruth .....	220	Hannah .....	249
Winifred .....	220	Lovisa H.....	89
STUNHART, Margaret.....	250	THOMSON, John R.....	101
SUTCLIFFE, Albert.....	219, 280	THOMPSON, Ann.....	128
Bessie .....	219, 280	Charles .....	87
Charlotte .....	219, 280	Gussie .....	156
Clara .....	219, 280	Henry .....	128
Hannah .....	218	Ida B.....	254
Helen B.....	219	Mary Ann.....	128
Helen .....	280	THORPE, Emma.....	101
Isabelle .....	219	THORNTON, Almina.....	150, 232
Louie .....	219	Charles .....	150, 232
Marion .....	280	Eleanor .....	150, 232
Ralph .....	218	Imogene .....	150, 232
Ralph H.....	219	James .....	150
Richard .....	218	James F.....	150, 232

## INDEX

Peleg .....	150	VAN ANTWERP, Elizabeth.....	114
William .....	150	Frances .....	114
THURSTON, Estelle.....	273	Lafayette .....	114
P. A.....	273	VANDER KOLK, Gerdena .....	113
Zola .....	273	Henry .....	113
TIFFANY, Eunice.....	237	Marie .....	113
TILDEN, Dewitt .....	211	VAN DE CARR, Christian.....	133
George .....	211	David .....	133
Mark .....	211	Herbert .....	133
Samuel J.....	211	Rebecca .....	133
TINNEY, Carrie .....	187, 270	Samuel .....	133
Flora .....	187, 270	VAN DOREN, Elvira .....	69
Joseph .....	187	Lucy .....	69
Lloyd .....	187	William .....	69
TITLOW, Minnie .....	205	VAN DE GRIFT, Edward .....	235
TODD, Alice .....	234	George .....	235
Elizabeth .....	97	Louesi .....	235
TOLL Isaac B.....	94	Mary .....	235
TOWNE, Huldah C.....	182	VEATS, Nora .....	211
TRACY, Arabella .....	265	VESEY, Elizabeth .....	93
Laura .....	82	Horace .....	93
TRAINER, Alice .....	107	James M.....	93
TREAT, Stella H.....	115	VAUGHN, Norah .....	276
TROMANE, Jane .....	218	VINCENT, Helen .....	257
Pearl .....	218	Lyle .....	257
Walter .....	218	Ruth .....	257
TROUB, Ann .....	151	Wilson .....	257
TUCKER, Cameron .....	226	VINSON, Elizabeth .....	206
Charley .....	226	E. O.....	206
Edna .....	226	James .....	206
Neva .....	226	WACHTER, Frances .....	173
TURNER, Mary .....	169	Jacob .....	173
TUTHILL, Elizabeth .....	83	John .....	173
TYRRELL, Hannah .....	73, 147	WADDELL, James H.....	66
Polly .....	73	WAGGONER, Hannah .....	65
Robert .....	73	WAGNER, Mary .....	227
UBAN, Earl .....	281	WAITE, Anah .....	70
Hazel .....	281	Ervin .....	70
VAN ALSTINE, Henry .....	136	Herbert .....	143
Lizzie .....	136	Leonard .....	70, 143
Lucy .....	136	Loren .....	70
		Reuben .....	70

## INDEX

Vera .....	143	Hannah .....	109
WALKER, Mary .....	45	James .....	109
WALLACE, Sarah .....	170	Mary .....	109
WALSHE, Jonathan .....	285	Sarah .....	109
WALTON, Harriet .....	282	WEEKS, Anna .....	128
Henry .....	282	Ella .....	128
Minnie .....	282	George .....	128
WARD, Alton .....	65	Hiram .....	128
Amelia D. ....	124	Marietta .....	128
Delia E. ....	65, 137	Melville .....	128
Elizabeth S. ....	71	William .....	128
Eva A. ....	179	WEIKLE, Ida .....	278
James .....	124	WEISENBERGER, Carrie .....	223
John .....	65	WELCH, Eudora .....	123
Julia E. ....	65	WELLES, Carrie .....	119
Margaret .....	124	Damon .....	119
Welthea .....	65	David .....	119
WARDMANES, Eva .....	120	Evaline .....	146
WAKE, Hattie .....	208	Harriet .....	230
WARFIELD, Leonard K. ....	66	Lemuel .....	119
WARING, Kittie F. ....	223	Milo .....	119
WARNER, John .....	271	Ray .....	119
Lula .....	271	Volney .....	119
WARREN, A. W. ....	211	William .....	263
Bessie .....	211	WEST, Betsey .....	26
Claude .....	211	WHEELER, Byron E. ....	254
Harold .....	211	John S. ....	254
WASHBURN, Abby .....	157	Roy E. ....	254
Calvin .....	157	Ruby M. ....	254
Ella .....	157	WHITE, Amanda .....	147
Harriet .....	94	Anne .....	286
Thomas J. ....	157	Elizabeth .....	63
Wesley .....	157	Will .....	112
WATERS, Elizabeth .....	31	WHITMORE, Bessie .....	169
Israel .....	31	Charles .....	82, 168
Sarah .....	31	Charles S. ....	250
WATKINS, Anne .....	286	Edwin O. ....	82, 169
WATSON, Francis E. ....	232	Francis .....	250
WATTS, Frances .....	114	Franklin .....	82
WEAVER, Adda .....	188	George .....	169, 249
WEBSTER, Eudora .....	123	Gladys .....	250
Horace .....	123	Helen .....	250
WEED, Efflu .....	109	John .....	45

## INDEX

John C.....	82	Wendall C.....	243
Thomas .....	82	William W.....	243
William C.....	250	WILLING, Olivia .....	198
William H.....	250	WILSON, Annie .....	87
William H.....	169, 250	Charles .....	235
WHITTEMORE, Josephine .....	259	Harriet .....	268
WIGGINS, Thomasine .....	191	Jane .....	235
WILCOX, Althea .....	272	John E.....	235
Belle .....	272	J. M.....	155
Culver .....	273	Nettie .....	264
E. A.....	140	WINAGLE, Charles .....	210
Kenneth .....	273	Francis .....	210
Maurice .....	273	Harriet .....	210
Roswell .....	272	Ita .....	210
Royal .....	273	Ira .....	210
WILKINSON, Emily S.....	180	Viva .....	210
WILLARD, Catharine .....	45	WING, Mary .....	49
Fannie .....	34	WINNE, Charles .....	73
Titus .....	33	WINTER, Charles G.....	222
WILLIAMS, Albert .....	281	Edith .....	222
Albert, Jr.....	227	Thomas G.....	222
Cecil .....	281	WISEMAN, John A.....	224
Daisy .....	242	WOLF, Lena .....	266
Edna .....	243	WOLLEY, Arminda .....	228
Edith .....	267	WOOD, Martha .....	65
Edwin .....	267	Pacia .....	282
Edwin O.....	184	Thomas .....	202
Florence A.....	242	WOODARD, Electa Ann.....	127
Florence P.....	267	John R.....	127
Fred .....	242	Pamela .....	127
George .....	281	WRIGHT, Harriet .....	102
Harold .....	281	Mary .....	155
John .....	242	Mary .....	159
John N.....	184	WYMAN, Bayard .....	171, 255
Major D.....	242	Charles F.....	84, 174
Major F.....	243	Charles L.....	171, 256
Marion .....	243	Cora .....	204
Nadine .....	243	Czarina J.....	84, 173
Rhoda .....	76	Don .....	84
Roy Parker.....	184, 267	Don Prescott .....	82
Susan .....	184	Don Lloyd .....	84, 174
Theodore .....	242	Gertrude A.....	84, 174
Wendall .....	242	Grace E.....	171, 255



## INDEX

Guy .....	171, 255	YEAGER, Hannah .....	164
James H.....	84	YOUNG, Ada .....	266
Louisa M.....	84	Danforth .....	266
Mary Ett .....	76	Laura .....	266
Mary M.....	256	Olive .....	209
Samuel .....	76	Samuel .....	29
Sarah F.....	84, 173	YOUNGS, Col. John .....	97
Thomas B.....	171, 256	Rev. John .....	97
Vaughn E.....	171, 254	Martha .....	97
William .....	84	YULE, Margaret .....	118
William, Jr.....	84		
WYNCOOP, Elizabeth .....	103	ZINTE, Lizzie .....	116









