

LIBRARY OF CONGRESS



00001330937







1582
3931

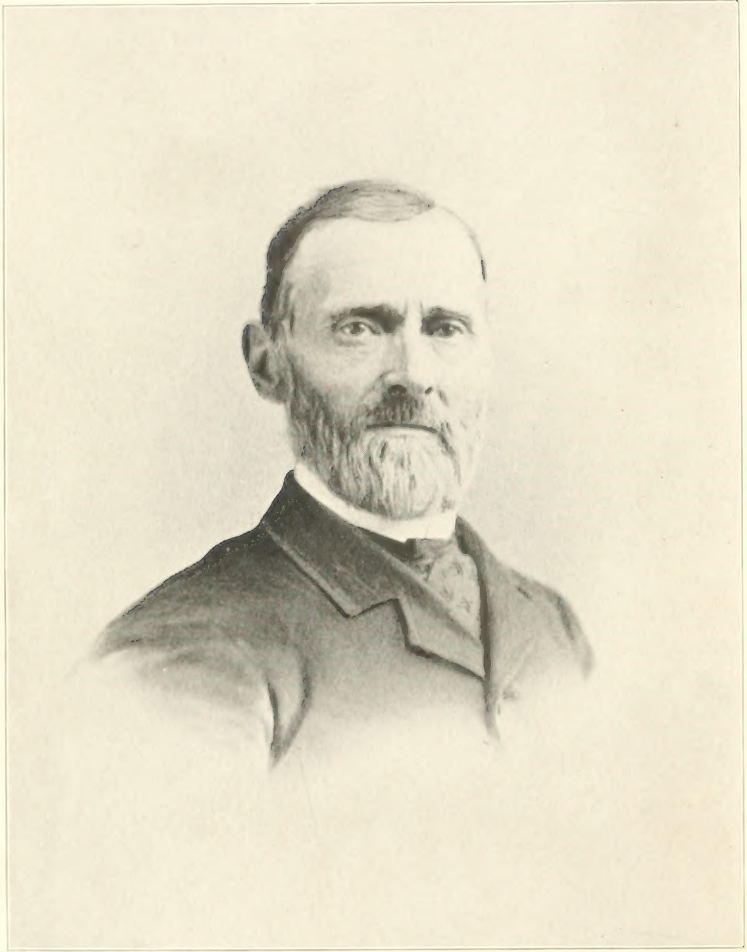

James Boughton
Compiler

A GENEALOGY
OF THE FAMILIES OF
JOHN ROCKWELL,
OF
STAMFORD, CONN.,
1641,
AND
RALPH KEELER,
OF
HARTFORD, CONN.,
1639.

Compiled by JAMES BOUGHTON, Brooklyn, N. Y.

WILLIAM F. JONES, Publisher,
73 Broad Street,
New York.

1903.

09-30476

C571
R 683
1903

INTRODUCTION.

Whoever would attempt the production of a work like the following for a pecuniary advantage must necessarily find his labor arduous and unpromising in adequate results as he progresses with his task.

Nothing but an actual experience can make him thoroughly acquainted with the difficulties which lie in the way of procuring the material from which to construct the historical fabric he has under contemplation.

The record offices of the towns where the people of whom he writes lived are, perhaps, the most reliable source of information, but these afford but the rudimentary part—seldom little more than dates of births, marriages and deaths, which of themselves are important; but for the more particular items of history, the living descendants of the early ancestors must be found, and their family records, and often well-established traditions, make up the most interesting portion of the work.

The early settlers of Connecticut, far more than our own State of New York, anticipated the future wants of the people, and provided offices and books of record, and many of the old volumes have been rebound and preserved, and are still legible, although 250 years old.

From the first it has been the purpose of the compiler of this work to contribute gratis all his labor and expense in the production of the same (a matter of at least three thousand dollars, as a mark of love and respect for his numerous kindred and friends.

The collection and arranging the material was commenced about the year 1890, at which time it was found that many of the old people who could have furnished much interesting history had recently passed away, and the task thereby greatly increased; however, the work was diligently pursued, and information sought by personal application and by correspondence. Thousands of letters were sent, reaching from ocean to ocean, and from the Gulf to the Canadian Dominion, wherever addresses could be found. Learning that there had been published a book containing some account of the Rockwells, inquiry was made and a small volume was found, issued by Rockwell & Churchill, Boston, Mass., 1878, compiled by Henry Ensign Rockwell, of Washington, D. C., which contains the history of the immigration from England, in 1630, of Dea. William

144245

09

Rockwell and his wife, Susannah Chapin Rockwell, and a son, John Rockwell, who was born in England in 1627, and is said to have gone to Stamford, and hence the Fairfield County Rockwells, assuming that thus the connection between the Dea. William Rockwell branch and the John Rockwell branch of Stamford is consummated. But this is only a supposition of the writer of that book, as facts and records readily prove. Hunting's History of Stamford says John Rockwell was one of its first settlers, and was voted a home-lot as such (1641), proving positively that he was not the John, son of William, who was born in 1627, and accordingly would have been but 14 years old at that time; and, further, he is said to have gone there after his second marriage.

The facts relating to the early history of the Rockwell and Keeler families have been obtained from Town and Probate Court records, mainly at Fairfield, Norwalk, Stamford, Ridgefield, and other places in Connecticut, the New York record offices affording but limited information regarding the genealogy of the early settlers.

Honorable mention is due to Mr. George Boughton, of Danbury; Mrs. Amelia L. Rockwell Musson, of Gilbertsville, N. Y.; D. H. Van Hoosear, of Wilton, Conn.; Samuel Keeler, Esq., of Ridgefield, Conn., and Mr. William Rockwell, cashier of the State National Bank, Newark, N. J., for valuable assistance in obtaining the records of families otherwise unknown to the compiler.

While the expense to the compiler, for traveling, searching records and writing thousands of letters of inquiry, has been very considerable, and the labor of copying and revising the manuscripts for a book of over 700 pages has been arduous, it has not been irksome, although mostly done from 7 P. M. to 12 o'clock at night, as other business engagements demanded his daily attention during business hours.

“The people who take no pleasure in the achievements
of their remote ancestors
Will never achieve anything to be remembered with
pride by remote descendants.”

THOMAS BABINGTON MACAULEY.

EXPLANATIONS.

The parents' names of each family will be written across the page, with their children in the order of their birth below, each person to commence at the left a new line, with whatever history of same in order, until all are embraced.

The several families of the same generation are presented in succession as nearly as practicable according to their connection and ages (some exceptions necessarily occur). The number of the generations in succession is printed at top of each right-hand page of the same.

The consecutive numbering at the left hand will represent those only who compose the family before marriage, the person coming in through marriage taking the number of the person they marry. In all mention of men and their wives, the male is always mentioned first.

The consecutive numbering begins at John Rockwell, the first person mentioned, and proceeds to the last person in the work in regular numerical order; any addition of names after the numbering is made will be accomplished with a small letter in alphabetical order to preserve their numerical order.

The numbers in parentheses at the end of the parents' names at head of family are the same and refer to the number originally used when said persons were first introduced.

The numbers in parentheses found connected with the original entry of a person refer to said person where they are found as parents, and take the consecutive number of their first child. The persons in the alphabetical index have the same number as in consecutive numbering.

INDEX.

A

	No.		No.
ABBOTT, ———	546	AKELY, Sally.....	1092, 2268
Eli	1231	ALBERS, Adelaide.....	3750
Elizabeth	1431	Catharine Susie.....	3750
Eva	2289i	Edith Adele.....	3751
Ezra	1353	George Rockwell.....	3748
Florence	3588	Grace Gertrude.....	3749
George, Jr.....	30	Henry	1946
Hannah, Mrs.....	30	ALBERSTEIN, Mary.....	5037h
Haron	2229	ALBERT, Emma V.....	2642
Margaret	30	James Verne.....	6643
Mary	1568	William E.....	5787
Sylvester	2831	ALGER, David L.....	4356
Thaddeus	203	Ella Orilla.....	5934
ABELL, Eleanor Bryant.....	3922	ALLAIRE, Rachel.....	1029g
Frances H.....	3923	ALLEE, Eliza.....	1572, 1575
Robert A.....	2123	George A.....	3305
ACKER, George E.....	5883	James	1575
Lida M.....	2146s	Mary E.....	3306
ACKERMAN, May.....	5509	ALLEN, ———	2551
ADAIR, Andrew.....	1557	Almira	2254
ADAMS, Charles L.....	5486	Alphonso Benton.....	5455
Edwin A.....	4023f	Boughton Theodore.....	5337
Elizabeth Hildreth.....	5389k	Carolina Helena.....	5566
Fanny E.....	3400	Carrie	5754
Frank	5485	Charles Emilius.....	2443
Gelettye	1818	Cornelius.....	3214, 5428
Georgia	2022	Daniel	3876
Harry B.....	6592	Darius	3063
Henry L.....	5484	David H.....	1463cc
Jared S.....	3898	Erastus	2511
John Edson.....	3185h, 5389j	Ernest Leverne.....	5338
John L.....	5487	Florence	5753
Ketura, Mrs.....	3277	Frederick	5427
Loammi	3277	Herbert Leslie.....	5339
Mary	3569	Isaac	3063
Mary Adelle.....	6594	Isaac Leroy.....	3063
Molly	391g	Janette Noble	2199a
Nancy, Mrs.....	1818	John	3063, 3418
Nathan	1818	John Morton.....	4262
Walter Camp.....	5389i	Juliette, Mrs.....	3063
Warner Keeler.....	5823n	Lafayette	3232
William Clair.....	6593	Landon Ketchum.....	5565
William H.....	3277	Lorenzo	5564
ADDIS, Barbara West.....	5663	Marjory Leroy.....	6586
Emerson W.....	3643	Mary, Mrs.....	3063
Marjory	5662	Mortimer Leroy.....	5336
ADEE, Dorinda A.....	1445	Nathaniel	4445
Gertrude, Mrs.....	1445	Nora	6071
Hubby	1445	Rebecca	1278
ADGATE, Thomas, Dea.....	376	Robert	3063
Carrie, Mrs.....	5705	Robert M.....	5454
Tacie	5705	Samuel.....	3414, 3418
William	5705	Seymour	1442
AIKEN, Betsey Ann.....	2834	Violetta	308e
Polly	493	William Keeler.....	3177w
		ALJENDER, Ida.....	2386

	No.		No.
ALLER, Laura Eliza	1792	ANDREWS, Frank	3471a
ALLEY, Alfred	3280	Jennie, Mrs.	3471a
Charles Keith	5317	Isid	1333
Charlotte Wright	6017	John	637, 1254
Christy	6589	Mary	1142n
Edgar	3284	Mary Ella	522sw
Edward	5482	Mary, Mrs.	637
Estima	5499	Mercy	732
Flavie	5489	Oliver	3009
Henry	1509, 5491	Polly	1341
Henry H.	3291	Robert	637
James	3275, 5490	W. Irving	522sv
Jakb Henry	3279	ANDRUS, ———	3361
Joseph	3276	Elizabeth	303
Joseph Henry	6088	Ephraim	1281
John	5488	Harriet	1281
Louisa	5484	Ruth, Mrs.	164
Louisa	3281	Sylvia, Mrs.	1281
Lydia Frances	6587	ANGELL, Carrie B.	3915
Mary F.	5500	ANSON, Polly	661
Mary Jane	5277	APTHORP, James	4921-o
May	5481	Lewis	2216f
Martha Keulet	3278	Lula	4921n
Phoebe	1509, 5479	ARCHBOLD, Susan	2743, 4851a
Roger Wright	6618	ARKLY, ———	4894
Sarah S.	5480	ARMER, Leon M.	5889
Virginia	3282	Lewis M.	3183
Walter Wright	6616	ARMOR, Susan	5894
William	1509, 5498	ARMOUR, Sarah	24661
ALLISON, John	3926	ARMSTRONG, Ellsworth	3147
ALLYN, Rose Ida B.	4625	ARNOLD, Abigail	1158
ALTHOUSE, Clarissa	1526j	Belle V.	4504
Nellie, Mrs.	1526j	Clarence Rockwell	4503
Rosa	1526j	Condon O.	2537
Anna	3514	Edward	1162
ALTMAN, Elizabeth, Mrs.	2525	Freelove	669, 1161
ALYON, Mary	1285	Hannah	1163
N. Abner	1285	Isaac	199, 632
Rebecca	1285	Jerusha	1165
AMSTER, ———	831	John	1159
Abraham	256, 776	Maggie I.	4314
Abraham	825	Peleg	592, 1160
Abraham	832	Rachel	1164
Abraham	829	Wilbert H.	4502
Abraham	826	ASTON, Ida	6588
Abraham	828	ATHERTON, Mary	174
Abraham	3177j	ATKINS, Astley	3945t
Rhoda	830	Fenton	3945u
Sarah	827	Julia	3945u
Thomas	432	Kate	3945w
AMES, George W.	3298	Mary	1979
Elizabeth	5525	Thomas Astley	2146j
ANDERSON, Henry	1723	ATTWOOD, Alice	4985
Mabel H.	2214	Bonnie A.	4984
ANDRESS, Mercy	255	Flora	2794
ANDREWS, Abigail	1340	Leander Corey	4983
Abraham, Capt.	637	ATWELL, Oliver	1479
Abraham	637	ATWOOD, Asa B.	2791
Abraham	1254	Della	1606
Charlotte Edith	3471a	AURANT, Mary M.	2981c
Clara	1409		
Edward M.	3252k		
Elizabeth F. D.	3252m		
Edgar	3257		
Edgar M.	3259		
Elizabeth Ann	1827		
Edgar	3259		
Edgar J.	3259		

INDEX.

vii

	<i>No.</i>		<i>No.</i>
AUSTIN, Bloomer Hart.....	2558	AVERY, Mary E.....	1713
Charles L.....	4532	Mary Elizabeth.....	4387
Edward A.....	2077	Moses Nathan.....	4389
Edward Rockwell.....	4533	Myrtie.....	5125
Elizabeth.....	1834	Nathan.....	2508
Thaddeus R.....	3863	Wendell Lansing.....	3545
William.....	3863	William.....	1689
AVERY, Aaron Bowser.....	4388	AYER, Henry Moulton.....	1314
Aletta Mary.....	3479l	Polly.....	2783
Alfred.....	2916	AYERS, Joseph.....	554
Alice.....	3549	AYLWORTH, Edwin.....	1753
Benjamin A.....	5957	AYRES, Addrienne Stella.....	4214z
Blanche.....	5952	Benjamin.....	156
Caroline, Mrs.....	3479l	Calvin.....	2228
Ethel.....	5954	Clarence Keeler.....	4214y
Eva Antoinette.....	4390	Eveline.....	2227
Florence Lucile.....	5955	Frank W.....	2357k
Gideon Harvey.....	3479l	Gladys Elizabeth.....	4214aa
Gladys.....	5958	Mary Ann.....	2229
Gordon.....	5956	Milo.....	4214bb
Harvey Jonah.....	3479l	Moses.....	612f
Harvey W.....	3479l	Pearlie Amelia.....	4214x
Holley Gideon.....	3479l	Stephen.....	612e, 1068
John Rockwell.....	4391		
Laura Ann.....	478		
Lucile.....	5953		
Lucy Maria.....	4386		

B

	<i>No.</i>		<i>No.</i>
BABCOCK, Clarissa, Mrs.....	2096	BAILEY, Julia A., Mrs.....	2660
Frank Ruggles.....	3894h	Julia Ann.....	4421
Joshua.....	2096	Julia Ann, Mrs.....	2517
Luella.....	5484	Lee W.....	600
Mary Elizabeth.....	3894f	Leon Orlando.....	5998
Russell Prentice.....	3894g	Lewis L.....	5993
Sarah Adell.....	3894i	Mabel.....	6652
William Delos.....	2096	Mary A.....	2417
BACKUS, Clark B.....	1579	Mildred.....	6002
Emeline Sill.....	3307	Morton S.....	5997
Nelly C.....	3308	Nancy, Mrs.....	1498
BACON, Dana S.....	6650	Phebe Lavinia.....	2606
John Elmer, Dr.....	6649	Rockwell S.....	2660, 4419
Lewis M.....	6651	Roswell.....	2516, 2660
Maria.....	510	Sarah.....	6004
Morgan L.....	5991	Sarah, Mrs.....	3149
BAILEY, ———.....	4156	Sidney.....	3149
Ada.....	5995	Sidney Ray.....	5362
Addie May.....	5363	Theodore.....	3140, 6570
Annie K., Dr.....	1498	Tyrus H.....	4652
Annie Keeler.....	3158	BAIRD, ———.....	3363
Arthur.....	6653	Andrew W.....	1622, 3366
Arvilla P.....	3122	Clara Eugenia.....	5541
Betsey Ann.....	1301	George S.....	3115e
Caroline D.....	4423	Georgia Orphia.....	5343g
Clayton W.....	3159	Jesse Keeler.....	3368
Edith.....	5999	Joseph T.....	3367
Ellen Amelia.....	3185b	Julia Shepard.....	5343h
Ellen Maria.....	4422	Laura Eveline.....	5540
Eva Adelaide.....	5991	Sarah Ann.....	3365
Frederick W.....	6001	BAKER, Albert Merville.....	1580
Freelove Ann.....	1643	Alfred.....	2290g
George W.....	4420	Asa.....	735
Gilbert.....	1498	Augusta M.....	4630
Hackaliah.....	874n, 3149	Betsey, Mrs.....	1265
Bailey, Halcyon Gilbert.....	1498	Charles L.....	1652
Harriet.....	2605	Charlotte.....	2837
Henry F.....	6654	Delos M.....	3309
Horatio E.....	5992	Edward J.....	5716
Ida.....	5994	Elizabeth.....	4134
James.....	6003	Emily L.....	735, 1653
John Lloyd.....	5996	Frank.....	5579
John Wilson.....	4418	Henry Rockwell.....	6640
		James.....	1265

	<i>No.</i>		<i>No.</i>
BAKER, Jason	1267	BARD, William	2153
John F.	1650	BARHYDT, Dora	5389pp
Josephine, Mrs.	3479c	BARINGER, George	2835
Josephine Gertrude	3479e	John	2835
Mabel A.	1182r	BARKER, Arthur M.	3665c
Mary Ann Elizabeth	1267	Bulah	3665b
Mary Clarissa	1265	Charles Marvin	5221y
Parody	874c	Charles S.	3665e
Roby, Mrs.	1267	Harry M.	3665d
Sarah	1649	Hattie E.	5224
Sarah Elizabeth, Mrs.	3548	Herbert K.	3665f
Sarah Jane	3310	James Raymond	5221z
Scott	1651	John S.	3267
Sperry	4631	Lawrence Stiles	5221x
William	1041k, 3441	Lorenzo Sewell	3665h
William Davis	3479e	Mary E.	5475
William F.	4632	Mary E., Mrs.	5389s
William S.	1648, 2596	Mertella Eliza	5223
BALDWIN, Carrie Esther	4209	Mertie Amanda	5222
Catharine Merchant	3940	Mertie E.	3665a
Charles	4208	Orville W.	5389s
Charles N.	5833	Raymond Floyd	3665g
Ebenezer	2698	S. P., Rev.	1732aa
Esther, Mrs.	2354	Sara A.	5389s
Francis M.	2698	BARLOW, Dora	5631
George H.	2143	Elizabeth Ann	1539
Huldah	136	BARNDT, M.	686
Jay Jerome	2406	BARNES, Agnes	1071b
Marion Stevens	5868	Henry S.	1188
Mary F.	5389s	Justus W.	2216p
Phileta, Mrs.	2698	BARNUM, ———	1458
Rebecca	717	Anna Lillian	5351
Sarah	3064	Charles K.	5257
Thomas	2354	Darius	3010
Tyler	2354	David Rockwell	2934
William	5405, 5407	Edward M.	3077
William Augustus	3939	Edward Williams	5352
BALLARD, Tryphena	650	Elijah	1407
Alice M.	6460	Frederick Thomas	5350
Charles R.	6459	Garry	1368
Clara Adelaide	6463	George Edgar	2933
Daisy Celeste	6461	Helen Louise	5167
George	2870	Jemima	272
Lily Alma	6462	Mary Augusta	5168
Richard	5054, 5055	Mary Starr	5258
BANGS, Eleanor	858	Milo	2974
Elijah Keeler	853	Noah Knapp	3010
Hannah	855	Phebe R., Mrs.	1407
Heman	857	Sally	594
John	854	Sarah M.	3078
Joseph	851	Thomas	1426
Lemuel	280	William Henry	2932
Nathan	852	William T.	2959
Priscilla	856	BARRAT, Stephen R.	2340
Rebecca	853	BARRETT, Angelina	4183
Sarah	280, 850	Caroline	4181
BANKS, Aaron	1367	Estelle	5840
Joseph	1363	Gideon	619
BARBER, Adalina, Mrs.	1249	Grace E.	5842
Edwin J.	2953	Barrett, Irving F.	5841
James Edwin	5172a	Isabel	1802
James M.	5172d	John T.	4182
Martha Jane	2544	Luce	516
Mary Frances	5172c	Orville	5839
Minerva Sax	5172b	Russell S.	4183
Nedison	1800	Wellington	5838
BARRIER, Benjamin	233	BARSLEY, Elizabeth, Mrs.	1420
Ira	233	BARTHOLOF, Wilbur G.	5333
BARBOUR, Sarah L.	2569		
BARD, Chester M.	2957		
Georgie F.	5818		

	No.		No.
BARTON, Henry.....	5221h	BEARD, John Frink	1403
Mary	5595	John P.	3025
Orrin	1732s	Martha Maria	3024
Sylvester	5221g	Mary Ann.....	3026
		Theodore H.....	3143
BARTRAM, Seely.....	1163	William S.....	3023
BASSERMAN, Elmira.....	2363	BEARDSLEY, ———.....	32
BASSILIER, Sarah.....	5089	Frank	2907
BATEMAN, Priscilla.....	407	Heman	5395
BATES, Alfred.....	3113	Juliette	3063
Benjamin	3322	Nathan	5401
Catharine Gertrude	2459	Patience M.....	685
Chester L.....	1786	Percy	6323g
Chester Smith	1242	BEATTY, Lucinda R.....	2146
Eli	2828	William	1526h
George Emilius.....	2460	BECKER, Hannah D.....	3825
Harriet Florence.....	2458	BECKWITH, Leonard Leander.....	4070
Harry Lorenzo.....	4214w	Lucinda S.....	1115
John	1091d	Mary W.....	1114
John Edward	2461	Sanford	4069
Lydia	1098	William	2260
Mary, Mrs.....	1091d	BEDEAU, Philander	1757
Mary Jane.....	1091d	BEDICUT, Phebe	303
Nathan	391d	BEEBE, Alida	3700
Ray Torrence	4214u	Betsy	3474
S. Chester	4214v	Cornelia	5221s
Sidney	2357h	Ellen Lorainne	3699
BATTLES, Charles F.....	1956	George H.....	3115e, 5343i
Martha	4708	Gideon	1732x
Mary Elizabeth.....	3477	Grace Benedict	5343i
Minnie F.....	1956	H. S.....	1906
BAXTER, Abigail.....	403	Harriet	5221t
Ann Eliza	2436	Hiram	5221q
Frances J.....	2819	Lewis	5221r
Frank Hayden.....	5030	Mary	5221u
Frederick Lyvire	5031	Nettie L.....	3673
John C.....	3329	Polly	884
Rebecca	787	BEECHER, Bernice M.....	5680
William Ming.....	5029	Menzel L.....	3676
William P.....	2821	BEERS, Caroline	5037d
BAXTON, Mattie J.....	5227	Cyrus	1089
BAYLIS, W. Harrison.....	2290a	Frank Alonzo	5037e
BEACH, Caroline.....	2231	George Herbert	5037i
Catharine A.....	6489	Harriet	4114g
Ebenezer C.....	959	Harriet E.....	1099
Edith L.....	6487	Ida Belle	5037g
Frank S.....	5091, 6490	Lewis Sanford.....	5037h
Hattie	5393	Mary.....	388, 5037c
Isaac	410	Moses	518
John	2289m	Perry	2829
Juan	6488	Ruth	2249
Julia	1981	Samuel	420, 518
Lois	659	Stephen G.....	5037f
Mary	1986	BEGENT, L. S.....	2289c
BEAUM, Mollie.....	4139	BELDEN, Abigail.....	56
BEAKLY, Henry M.....	2350	R—— A.....	1929
BEAL, Matthew.....	579	BELL, Minnie L.....	4939
Violette	1460	BELLACK, Bernhard F., Dr.....	3865
BEARD, Betsey, Mrs.....	1400	BELLMAN, Mary Jane.....	4591
Daniel	1400	BELLOWS, Arthur W.....	5389aa
Edwin Spencer.....	5292	BEMENT, Adriel J.....	4730
Edwin W.....	3022	Ira	3648
Elizabeth	1400	Mary Eduth	4740
George M., Dr.....	1934		
Granville Melville D.....	5293		
James B.....	3027		

	No.		No.
BEMIS, Anna E. M.	1061	BENEDICT, Gertrude E.	1717
BEMUS, John	782	Gilbert A.	2987e
BENEDICT, Abiah	142	Grace Keeler	1718a
Abigail	1719	Grace May	5228ff
Adaline	2987r	Hancey Keeler	1716
Alanson Smith	2987i	Hannan	(note) 7, 511 656, 812, 1437, 1471
Albert Remington	3479e	Harold	5277
Alfred Charles	5283	Harriet	1714
Alice	6446	Harriet L.	2066
Alice I.	5279	Harry D.	5354
Alcina Eudora	1718c	Helen Reed	2829
Ann	2987g	Huldah, Mrs.	1440
Ann	3018, 5280	Huldah Ann	2987a
Angeline	2987s	Isaac N.	1452
Anna	319	Isabella	6557
Anna	(note) 7	Jacob Gilbert	1970
Annie E.	5228bb	James	(note) 7, 34, 353
Arthur N.	3121	James, Deacon	1243a
Arthur Thomas	5268	James R.	5269
Asa	956	Jared	760
Augustus Whipple	2987p	Jemima	482, 1112
Barbara	3479e	Jerusha	1397
Benjamin	(note) 7, 762	Jerusha, Mrs.	1397
Bertha W.	5228cc	Jesse	(note) 7, 763
Betsey	1400	Jesse Leroy	1718d
Betsey, Mrs.	1079	John	(note) 7, 245 354, 791, 979, 981
Betsey A.	1711	John Force	3015
Blanche	5276	John H., Dr.	2902
Caleb	(note) 7, 784	Jonas	(note) 7, 1429
Caroline E.	1072	Jonathan	(note) 7
Carrie	1025	Joseph	(note) 7, 875a, 1820
Charles Howard	5228q	Joseph Smith	5228dd
Charles Smith	5228h	Julia W.	1463-o
Chloe, Mrs.	760	Lemuel, Lieut.	656, 657, 658
Clara A.	1110	Lemuel Wildman	1397
Clarence A.	3479b	Leroy	1718
Clarence A.	5228n	Lewis	(note) 7, 1713
Cora Estelle	3479d	Lewis Hanford	3479b
Daniel	(note) 7, 1429	Lewis N.	5217
Daniel, Dea.	1430, 1432	Lewis Nathaniel	5228x
Daniel, Lieut.	382	Loretta	1079
David Scott	1732k	Lucy W.	3119
David Smith	875e	Lydia Ann	1718b
Delight	245	Lydia Waterbury	3479a
Dinah, Mrs.	791	Martha A.	5266
Edith	92	Martha W.	5228s
Edith G.	5281	Mary	(note) 7, 2446
Edith May	3479b	Mary, Mrs.	1429
Edson D.	2987f	Mary A.	1715
Edward	5217	Mary Ann	1703, 2987m, 3012
Edward Columbus	2987o	Mary Augusta	5228r
Edward S.	5355	Mary E.	1243a
Eliza Ann	760, 1732q	Mary H.	5274
Elizabeth	(note) 7, 339f	Matthew	(note) 7, 29
Elizabeth	657, 2987d, 5228i	Maude Agnes Beatrice	5228ee
Elizabeth N.	1971	Maud L.	5278
Emeline	957	Mary Emma	3479b
Emily	967	Mehitabel	(note) 7
Emma Marcellus	5228y	Merwin	1065
Emma	5228a	Nancy	791, 875b
Emma	3479e	Nathaniel	(note) 7, 875c
Emma	3014	Peter	1079
Eunice, Mrs.	1398	Phebe	(note) 7, 875e
Eunice	(note) 7, 762	Phebe, Mrs.	791, 5217
Eunice	311	Polly, Mrs.	671, 1432
Eunice	66	Polly Ann	2987m
Frank C.	5356a	Rebecca	(note) 7, 34, 542, 1243a
Frank W.	3079	Rhoda	528, 687
Frank	4824	Rhoda	3479b
Franklin	6529a	Robert N.	3356
Frederick K.	3120	Rosamond Mary	6589
Frederick W.	3013	Roscoe	1732m
Frederick	(note) 7, 301, 342	Roswellta	2987h
Frederick	478, 391b, 3279, 6588	Roy Williams	5228aa
George Frederick	5264	Ruth	(note) 7, 55, 319 300, 875d, 1076, 1732n, 6520
George Ives	3011	Ruth M.	2987b
George S.	5228u		

	<i>No.</i>		<i>No.</i>
BENEDICT, Sally.....	1432, 1440, 1732t	BETTS, Anna.....	3186
Samuel.....	(note) 7	Bertha.....	5363a
Sarah.....	(note) 7, 245	Caroline.....	2826
	1395, 1396, 1408, 1432	Carrie E. Keeler.....	3131c
Sarah, Mrs.....	1243a	Elizabeth.....	5107
Sarah A.....	5265	Emma C.....	4665
Sarah Rosetta.....	5228z	Fanny Imogene.....	5106
Smith.....	1732p	Fred K.....	3121d, 5363b
Solomon.....	1698, 1712, 1713a, 1969	Gideon.....	541e
Solon.....	3981	Harvey.....	912
Stephen.....	528, 1158	James A.....	2894
Stephen Brownson.....	658, 1398	Matthew.....	1463cc
Stephen N.....	5228t	Samuel.....	89, 412
Susan D. F.....	3017	Sarah.....	34, 443, 515
Susanna.....	1395, 1396	Tabitha.....	151
Susanna, Mrs.....	762	Thomas.....	34, 383
Susie DeForest.....	5282	Walter S.....	5363c
Thaddeus.....	7a, 775b, 1440		
Thaddeus S.....	2987c	BIDDLE, Arthur.....	6355
Thomas.....	7, (note) 7	Fidello.....	4769
Thomas Rockwell.....	875	Joseph Ola.....	6356
Timothy.....	406, 791, 1076	Perry Blye.....	6357
Phebe, Mrs.....	1076		
Uriah.....	135	BIELEFELDT, Dora.....	2455
Walter Lewis.....	3479b		
Walter Nelson.....	6526b	BIGGS, Abel.....	15261
Whipple Williams.....	2987n		
William.....	(note) 7	BILLING, Charles H.....	4697
William F.....	1725		
William Platt.....	5267	BILLINGS, Elizabeth S.....	2712
William T.....	2987q		
William Woodford.....	5228gg	BINGHAM, Anna Mary.....	6129
Zadok.....	1397	Benjamin Seymour.....	6134
		Charles Lyman.....	6128
BENJAMIN, Clara.....	1650	Charles N.....	6137
		Emeline.....	6138
BENNET, Sarah.....	391	Emeline Jane.....	4487
		Emma L.....	6130
BENNETT, Adelaide Spencer.....	3722	George C.....	4486
Cynthia, Mrs.....	1735	Hannah A.....	4488
Eliphalet.....	405a	Henry Smith.....	4490
Ezra P.....	5204	John L.....	6131
Hannah.....	193	Luther S.....	2534
J. N.....	2046	Mary C.....	4489
Richard N.....	3562	Mary Grace.....	6142
S. A.....	4538	Samuel White.....	6133
Sarah.....	610, 678, 1143	Sarah E.....	6136
Sarah I.....	5204	Stillman H.....	6143
Tabor.....	1735	Stillman Rockwell.....	4485, 6132
William C.....	1735	Willet T.....	6135
BENSON, H. W.....	2101	BIRD, Annis.....	203du
		Betsy.....	436
BENTLEY, Amelia P.....	4930	Celestia.....	203dw
Edwin B.....	6436	Cynthia.....	859a
Eva.....	1932	George.....	203d&
Hannah Maria.....	3286	Henrietta.....	203dt
Horatio N.....	4929	Isaac.....	203dv
Horatio Nelson.....	2765	James.....	203dv
Ira Augusta.....	4928	James, Capt.....	203di
Oliver C.....	2149	Marion.....	203dz
Rodney W.....	4931	Ripley.....	203dr
Thomas R.....	4927	Sarah.....	203dx
William Henry.....	4932	Virgil.....	203ds
BESSETT, Carlton Henry.....	4940	BIRDLEBOROUGH, Minnie D.....	3748
Henry.....	1940		
Hubert E.....	4940	BIRDLEBOUGH, Lucian.....	4244
BASSETT, Nancy.....	990	BIRDSEYE, Mary E.....	2427
Ruth.....	446		
Seth C.....	4541		
		BIRCH, A. Edna.....	5824w
BESSEY, Elizabeth.....	2645	Almond.....	3177ee
Eliza J.....	2840	Anna W.....	7824r
J. M., Dr.....	5037	Carrie R.....	7824s
		Carrie Raymond.....	7824ii
BESSUE, Clara.....	490	Charles H.....	7824i
Sarah.....	335	Edward James.....	7824j

	No.		No.
BIRCH, Frank H.	5824s	BLAKEMAN, Olive, Mrs.	1283
G. Albert	5824z	BLAKESLEE, Ida D.	2463
Herbert	5824v	BLAKLEY, Benjamin F.	2764
Howard	5889pp	Caleb C.	2758
Howard S.	5389-00	Caleb J.	2779
Hudson Sylvanus	5824j	Charles R.	2775
Jesse S.	765	Eat.	2778
John J.	5829pp	Hannah	2776
John Joseph	5824kk	John F.	2761
Joseph	3177n	Lucina	2777
Margaret	5389ma	Louis F.	2760
Margaret Keeler	5389ee	Mable	2789
Mary S.	5824na	Ora	1309, 4826
Nathan S.	5824x	Ora S.	2763
Russell Keeler	5829aa	Rhoda, Mrs.	1312
Rufle, Mrs.	3177cc, 3177n	Roxana	2756
Ruth Ann	5829db	Roxana, Mrs.	1309
Sylvanus	3177ee, 3177ii, 5389pp	Sarah M.	2757
Sylvanus A.	5389cc	Stedman	2781
Walter E.	5824y	Tilley	1312
William E.	5824i	Truman	1312
BIRCHARD, A. B.	6575	Truman F.	2762
Alvina	1431	Zaccheus	1309
Alvina L.	5306	Zaccheus A.	2759
Annie Gertrude	6573	BLANCHARD, Alice Abilene	2562
Charles	5305b	Chester	1268
Charles Chester	6574	Frank	5221n
Elizabeth, Mrs.	1431	Harriet Luseba	2561
Ellis	5305a	Herman	1732a
Esther	259	Mary Ann, Mrs.	1268
Fannie Elizabeth	5305	Orrin	5221m
Francis Henry	5303	Wallace J.	2563
Frank H.	3041	William Harrison	1268
Harriet Esther	5304	BLATCHLEY, James	1526i
Jennette	1431	James Marcellus	5389kk
John Francis	3041	Lizzie Keeler	5389kk, 5824gg
Leta	638	Seely	687, 1526i
Lyman Henry	3042	BLATCHLY, Mary	119
BISHOP, Anna	806, 1023	BLISH, Anita Bell	6307
Elizabeth, Mrs.	1410	Aunt	6309
Emma	1410	Earl	6306
Gonzales	3477	Hattie	6310
Martha	1416	Isaac V.	4654
Nathaniel	1410	Samuel A.	6305
Ransom	1455	Vinna May	6308
BITNER, Susanna	2515	BLISS, Matty A.	2638
BINBY, Estess	4042	BLODGETT, Edwin	2801
BLACK, Agnes	4329	BLOOD, Julia Ann	2523
Sarah	3080	Rosa	5882
BLACKLEY, Joseph	25	BLOOMER, Charles	1870f
BLACKMAN, Alice	1142x	Harry	796
Lena	1142w	BLOUNT, Julia E.	3309
BLACKWELL, Alfred C.	4667	BOCKUS, Marvin Washman	6435
Frederick M.	6325	Oscar	1895
Ludwig	4674	BODIE, Jamar	1142r
Edith	4674	BOGARDUS, Hattie	5877
John Carson	6327	Lena	4359
Joseph Hunt	6329	William	5878
Lilian May	6326	BOKES, Elizabeth	2230
R.	6328	BOLAND, Abigail	779
BLAIR, Hannah	291	Albert F.	803
BLAIR, Andrew	6302	Amelia	3212
Ann M.	4305		
Anna S.	4384		
BLAKEMAN, Abel H.	1283		
Dorinda	1284		

	No.		No.
BOLAND, Augustine E.....	786	BOUGHTON, Edward Hicks.....	1448
Belinda	784	Edward Hooker.....	5191, 6302
Betsey	781	Edward Morris.....	2977
Betty	780	Elias	659
David	267, 783	Eli Henry	2976
Ezra A.....	785	Eliza	1446
John	276, 778	Fliza Runaanna	3057
Polly	782	Elizabeth Benedict	2974
Reuben	777, 803	Ella Rockwell	3065
Rowena	276, 776	Emma Eliza	3063
BOLT, Benjamin.....	109	Esther Ann Dana.....	5192
John	109	Ezra Palmer.....	5195
BOLTON, Mary.....	852	Ezra Wildman	2973
BOND, Caroline.....	4764	George	3045
Charles H.....	4767	George Lyman	5194
Charles Henry.....	6353	Gertrude Augusta.....	3056
Joseph Edward.....	6354	Gertrude Minerva	3053
Margaret	4764	Hannah	1716
Mary Cecil.....	6352	Hannah Wildman	2972
BOOMHOWER, Alfaretta E.....	4991	Harriet Dyer	5189
David E.....	4988	Helen Amelia	3059
Enos J.....	4987	Helen Eliza	5328
George	2793	Helen Esther	6506
George D.....	4986	James	1449
Lamira A.....	4990	Louise Adelaide	3064
Lydia L.....	4989	Louise May	5311
BOORMAN, Narcissus.....	2247g	Lucy Adelaide	3054
BOOTH, Anna Laura.....	5244	Mary	2970
Cornelia	2331	Mary Amelia	5310
Henry	3320	Mary Melinda	3062
BORIGHT, Rufus.....	2337g	Minerva	1444
BORST, Alice H.....	4157	Napoleon	1606
Arthur	4157	Nellie	5328
Frank	4157	Rachel	1382
Lyman	4157	Rebecca	2971
Stella	4157	Rebecca, Mrs.....	1382
Walter	4157	Runa Rockwell	1445
Warren R.....	4158	Sarah D. Luella.....	5326
William	2329	Sarah Wildman	5190
BOSS, Selinda.....	682	Stanley Eldert	5335
William G.....	682	Thaddeus	672
BOSTWICK, William.....	2247d	Thomas	1382
BOTHWELL, Widow.....	622	Thomas Blatchford	5193
BOTSFORD, Caroline E.....	2167	Thomas Lockwood.....	2975
Daniel	1019	Timothy	672
Ezra V.....	2164	Van Tuyle	6505
Helen Eliza.....	2166	William E.....	5311
Henry	2165	William Ellsworth.....	3060
Marcus D.....	2168	William L.....	1447
Marcus R.....	3968	BOURDON, Wilfred.....	6430
BOTTSFORD, Ezra V.....	2107, 2110	BOUTON, Aaron.....	844, 1813
BOUGHTON, Anna, Mrs.....	659	Aaron Keeler	1706
Amie	5326	Aaron Roy.....	3478f
Caroline Hagan.....	6503	Aaron Starr	3478b
Carrie Adelia.....	5312	Andress	1631
Catharine Lyman.....	6504	Ann	1625
Charles Augustus.....	3058	Anna, Mrs.....	1813
Charles Herbert.....	5327	Avery	248
Clarence Edward.....	3061	Betsey, Mrs.....	4042
Clifford Leroy.....	5330	Charles	921
Daniel Webster.....	3055	Charlotte	1629
Diantha Maria	1455	Chauncey	1626
Edna A.....	5329	Chester H.....	3555
		Daniel	844
		Dinah	791
		Edwin	1818
		Eli	1388
		Elizabeth	1630
		Emily	1628
		Esther	728
		Ezra	1388
		Could	541h
		Hannah	117
		Hannah Maria	1604
		Huldah	541h
		Isaac	792, 921

	No.		No.
BOUTON, Isaac, Mrs.	921	BRADLEY, Philip	456
Isaac Leslie	3479	Sally, Mrs.	1495
Isaac Society	1797	Sarah Elizabeth Marquand	1495
Jarvis	1695	William	659, 3824
Jared	869		
Jessie	411	BRAGG, Mrs.	2873
John C.	5279	Charles A.	6027
John Fowler	1821	Emily Stone	3946a
Joseph	4942	Herbert L.	5993
Laura, Mrs.	2240		
Leggett, V.	3562	BRAINERD, Alice Beaumelle	5924
Linus	1816, 1819, 2240	Bertha	5920
Louisa	3478d	Elizabeth DeLong	5919
Maria	1429, 1624	Ezra	4349, 5922
Mary, Mrs.	844, 860	Georgianna F.	1990
Mary Cecilia	3558	Gertrude V.	5921
Mary Esther	3561	Miranda Stromahan	5923
Mary Louisa	3478e		
Moses	762, 860, 1704	BRAISTED, Dr.	3700
Patrick	129		
Polly	1814	BRANDNER, Henry, Dr.	1737
Rachel	45, 388, 814	Susanna, Mrs.	1737
Richard	5411	Adelphine Fredericka	1737
Richard S.	725		
Ruth	132		
Ruth Ann	1709, 3556	BRANN, Ann	2672
Sally	255	James	2674
Samuel	122, 1813, 1815	James Leonard	4810
Samuel H.	3559		
Sarah	732, 1820	BREWER, Charles P.	3967
Sarah, Mrs.	1388	Edgar	3965
Sarah E.	1819	Edward C.	2163
Sarah Elizabeth	2240, 3560	Emma	2162
Sarah Mincerva	1705, 1708, 3478c	Ezra R.	1018
Smith	1817, 3557	Frances	2159
Sperry	1627	Frank E.	3964
Stephen	255, 732	Henry O.	2161
Sylvester	1603	John	449
William	3554	John R.	2160
William Warren	4042	Sarah	3966
BOWING, Laura Ann	522sh	BRIANT, Jane	468
BOWKER, George	4119	BRICKELL, Lucy Maria	2490
BOWMAN, Elizabeth	1891	BRIGGS, Charles E.	4525
BOYCE, A. B.	5206	Mary	1915
Bowdett	1925	Selma	2546
Hilton W., Dr.	2553a	William	1865
Nancy Odell	3048		
Rockwell	3720	BRIGHAM, Eliza	3547a
BOYD, Charles	5903	BRIGUM, Mary	7, note 7
Darwin W.	4315		
Elba	5904	BRINKERHOFF, Augusta	1632
Elizabeth	3073	Benjamin	1882
		Charles Elbert	3664
BOYS, Betsey	1279	George Elbert	3665
		James Elbert	5671
BOYSTON, Peter	2883a	Samuel Segbert	5672
BRACKETT, Aehsah	2987j	BROCKWAY, Payne	886
BRADEN, Mary Jane	3635	BRODERICK, Jane E.	1066
BRADLEY, Anna	659	BROISTER, Mary	2878
Barry	1495		
Barry	1495	BRONSON, George Lewis	1530
Barry	1495		
Barry	1495	BROOKE, Edwin Bridges	3489
Barry	1495	Lulia	3489
Barry	1495	Julia Aletta, Mrs.	3489
Barry	1495		
Barry	1495	BROOKS, Etta C.	5072
Barry	1495	Tenny D.	5214
Barry	1495	Mary	264
Barry	1495	Perry	4770
Barry	1495		
Julia D., Mrs.	3824		
Mary C.	937		

	No.		No.
BROWN, D—	1570e	BROWN, Myrta Louisa	4214n
Abby	308c	Nathan	308e, 331
Abigail	874h	Pamelia	2564
Albert R.	1029a, 2203	Philemon K.	2566
Alma	2179	Philip H.	924
Amanda M.	4536	Prudence	308f
Angeline P.	4538	Ralph Curlish	4214-o
Ann	874i	Ray E.	6420
Anna	4393	Rebecca	308b
Anna L.	4119	Roswell K.	4122
Arthur Fay	6194	Sally	1372
Arza M.	6201	Samuel	308a, 308g, 1269
Bell	993	Selina Julia	4539
Bennett S.	4537	Sherman	5510a
Burk B.	4553	Silas A.	6170
Caroline U.	4550	Silas B.	2571
Charles Isaac	6173	Susan	874j
Charles L.	2029	Susan A.	1854
Charlotte Ursula	4548	Susan Ann	1870c
Chloe Elizabeth	1870f	Susannah	308d
Clara Jane	6202	Thomas	874f
Clarissa C.	4551	Thomas T.	2110
Clarissa Estella	3817	Walter A.	6186
Clarissa Margaret	1870g	Walter P.	4544
Daniel R.	4552	Wealthy	4545
Daniel Rockwell	2565	Willard D.	6193
David	2293	William	1269
David Edward	4124	William H.	6176
Edwin	4757	William Rockwell	3815
Eliza P.	4123	William Sylvanus	5824bb
Emily P.	4541		
Emma Gertrude	3816	BROWNELL, George G.	4023m
Ermina M.	6187		
Eveline A.	6172	BROWNSON, Frances	5037f
Frances A.	2164		
Franklin S.	4547	BRUNDAGE, ———	258
Frederick H.	6348		
Florence	1-93	BRUSH, ———	1088g
Florence Elizabeth	3819	Alexander	3894p
Gardner R.	6187a	Alzina	1750
George Arthur	4214p	Amelia Maria	3526
George C.	6174	Amy Lucy	1195
George Franklin	6192	Augustus H.	5771
George H.	2357e	Bertha DeForest	4127
Georgia Anna	3818	Betsey	1143
Hannah, Mrs.	1269	Carrie Elizabeth	3115g
Isaac Smith	2567	Charlotte	679
James	2568	Chester C.	1434e
Jane	1046	Chester Howard	3115b
Jane I.	4543	Clifford Floyd	3115i
Jared Rodney	2574	Elias	1746
Jarvis Brush	4120	Eliphalet	1195
Jason B.	2569	Elise Sherman	5343d
John	2822	Eliza Ann	3513
John C. H.	5389ee	Eliza Trumbull	4125
John Frederick	4214i	Emeline Keeler	1754
Julia A.	4546	Eunice, Mrs.	1195
Julia Selina	6177	Fanny Maria	1749
Lena Maud	4214m	Frank Hawks	3527
Lewis D.	6175	Frederick Crosby	3115h
Lida R.	5480	George Jarvis	2305
Lorain Phebe	4549	George Miner	3525
Louisa A.	2202	George P.	788
Lucretia	2573	Henry	943
Lucy	2570	Hull	1167
Lucy E.	3121	Ida Frances	3115c
Margaret DeForest	4121	Jane Sophia	1752
Marshall	4540	Jarvis	1147
Marshall W.	4542	John H.	5221i
Martin H.	4877	John P.	2604
Mary	874g, 1091d, 2247f	Joseph B.	2304
Mary Beets	924	Laura	1753
Mary C.	874i	Laura Maria	3514
Mary Caroline	1870d	Lucy Amy	3529
Mary Ellen	6171	Mabel E.	5209
Mary E.	5510	Martin H.	1755
Mercy	2572	Mary Ann	1751

	No.		No.
BURSH, May C	1790	BURDICK, Mary	2356
Mary Jane	3512	BURGESS, Linn	1988
Mattilda	3039	William	5221d, 5221e
Abner A.	5770	BURGET, Lucy	2506
Mills P.	1548	BURGHDOFF, Catharine.....	2987c
Minnie Isabelle	3115d	BURGOON, Mary E.	1059
Nellie Virginia	3115e	BURHAUS, Mary J.	3402
Peopie E.	5772	BURK, ———	810a
Polly	678	BURLESON, Martha M.	5259
Priscilla.	679, 2360	BURLEY, Mary.....	572, 1036, 2199
Roxy	1747	BURLINSON, George William.....	3370
Sally	1394	Louise	5544
Sarah Jarvis	1129	William	5543
William Crosby	3115f	BURLOCK, Nancy	599
Zophar.....	678, 1143	BURNS, Alice Enora.....	3089
BRYAN, Carleton Felton.....	4954	BURNSIDE, William	854
Florence Linda	4954	BURR, Ann E.	3323
Hamilton Vose	4954	David E.	2426
William Vose	4954	Elizabeth	244
BRYANT, Anita C.	5786	Eunice	799
Charles H.	3894t	Frances	3322
Theodor Jane	736	Frederick Lacy.....	4244
William C.	5785	Hannah	362
BUCHAM, Albert J.	3770	Mary	799
BUCKHOUT, Mary Ann.....	2636	Mary P.	1866
BUCKLEY, Adelbert	4519	Moses	1594
Arvaldald	4520	Rhetana	1089
Eunice	1997	Sarah	3891
Frances C.	4516	BURRIDGE, Jane	1547
Henry P.	4517	BURRITT, Sally	857
Jacob T.	2541	BURROUGHS, Hannah	1250
Jennie	3471a	Mary	2498
Lilly Etta	4518	BURROWS, Cora	6190
BUCKMAN, Harriet A.	4289	Cora	6189
BULL, Annie E.	3992	David	2493
Everest William	5795	David W.	4358
Frederick	3903	Elizabeth May.....	5937
Porter F.	2108	Frank	5936
William R.	3901	George Washington	4357
BULL, Patty.....	188	Jane Amelia	5935
BULLIS, Alfred	2782, 4976	Jasper A.	4355
Alida C.	4973	Juliette	4359
Clara	4978	Laton Read	4545
Ellen E.	1970	Lucinda M.	4356
Emma J.	4974	Lucy	6191
Henry C.	4966	Lusannah L.	4353
John L.	4975	Mary A.	4354
Mary H.	4969	BURSE, Julia.....	2792
Sidney B.	4971	BURT, Ada May.....	3936
Taylor A.	4972	Alice Augusta	6457
Taylor McCarty.....	4967	Edw.	5052
William	4967	Edward Russell	6458
William C.	4968	Edw.	2252
BULLOCK, Olive Amanda	4564	Frank	2140
BUMP, Harley	2226	Levan Merchant	3935
BUNKER, Emma J.	5642	BURTIS, Elizabeth H.	3453
BUNNELL, George	5633	Henry	1668
BURCHARD, Eliza	1980	BURTON, Nathan, Rev.	1145
Lottie	1985		
Fannie	182		
Sarah	70c		
BURDICK, Dora, Mrs.	5631		

	<i>No.</i>		<i>No.</i>
BURTON, Rachel	1390	BUSSING, Frederick	5045i
BURWELL, Abby	1651	Mary E.	5045j
BUSH, Calvin	4644	Minott B.	5045k
Charles Lee	4651	Thomas W.	2814
Emma L.	2605, 4647	Tobey	2845a
Etta Belle	4650	BUTTERFIELD, Tryphena	1732v
Fanny	6284	BUTTERWORTH, Sarah.....	822
Flora	6285	BUTTERY, Ada	6364d
Flora M.	2216d	Carrie	6364e
Frank N.	4646	Frank	5037d
George Herman	6283	Hannah	106
Hattie	6287	BUTTS, ———	715, 718
Ida Ella	4649	Olive	713
Jay Morton	4645	BUNTON, Julia	1849
Jennie S.	6289	BYINGTON, ———	1381
Lulu May	6286	Belinda	(note) 655
Sylvia H.	4648	Brewster	655
Willie	6288	Mary	(note) 655
BUSHNELL, Addison	2237g	BYXEE, Mary E.	936
Alice	4023-o		
Jeremiah, Rev.	1258		
Mary Ann	1224		
Richard	376		

C

	<i>No.</i>		<i>No.</i>
CADWALDER, Bassett	8955	CAMPBELL, Agnes L.	4023j
CADWALLODER, Florance Amelia..	5817	Alice R.	4023m
Frances	5816	Amy	6545
CADY, Mary	3150	Charles E.	4023h
William	1030g	David Keeler	6547
CAHOON, Amelia C.	6180	Douglass	2237f
Dexter G.	6182	Eva M.	4023k
Edgar D.	6179	George D.	4023g
Edward D.	5156	Harriet A.	4023i
George P.	4539	Helen J.	4023n
Henry S.	4538	Helene DeForest	6549-
Leland C.	6183	Ida	1931
Loyal H.	6178	Jeanette M.	4023l
Morris P.	6181	Josephine	1462
CALDWELL, Isabel H.	2210	Margaret E.	2557
Rea Ella	3998	Marion	6548
CALHOUN, Nellie	2961	Martha	4616
CALIFF, Verona	4575	Mary	2755
CALKINS, ———	599c	Myra	6546
Curtis	2676	W. Andre	5266
Harriet S.	6364	CANDA, Maillard M.	4114f
Layton E.	4783	CANFIELD, Abigail...3, 15, 52, 92,	95
Lillian B.	6363	Alpheus	550
Sarah S.	4780	Burton E.	5420
CALL, Thaddeus E.	5056	Caroline	1088e
CALLENDER, Henry C.	5935	David	549, 1088c
CALLON, Annie	5844	Frank	4760
CAMMANN, Catharine	3467	George	4239
CAMP, Flora S.	2809	Gould	547
Isaac	334	Harvey	555
Mary	333	Helen A.	4170
S.	204	James	115, 548
Samuel R.	1127	Lydia	552, 1088d
		Mary	115, 551
		Miron	1088a
		Morris	6323p
		Nancy	556
		Nelson	1235
		Robert M.	2337d
		Samuel	15
		Sarah	554
		Simeon	546

	No.		No.
CANFIELD, Thanks!	553	CASTERLINE, Mary	3894-o
William	1088b	CASTLE, Burr	5430
CANNON, Amanda	612a	Eliza	2357c
CANTOR, Mary Grace	1463w	Helen K.	4862
CANTWELL, Mary	4443	Marshal	599e
Mary A.	2129	Munroe	3216
CAREY, Washington	3115	Nellie	5429
CARGILL, Ada Adelia	5940	Polly Esther	599a
Charles J.	5941	CATCHELL, Joseph	858
Daniel M.	4359	CATLIN, ———	614
Eliwan A.	4364	CHAFFEE, Adna R., Gen.	1949
Elizabeth	4358	Adna Romanza	3754
Emma Bell	5943	Helen V.	3755
Etta	5946	Kate Grace	3752
Frances Ellen	5938	Mabel	3753
George M.	4361	CHAMBERLAIN, Addis E.	1583
Hiram	4360	Alvin	2088
Lewis George	5944	CHANNELL, Mary Jane	4605
Martha A.	4363	CHAPIN, Charles P., Dr.	5222
Marianc May	5942	John R.	3665k
Nelly	5945	Lawrence D.	3665j
Olive Amelia	5939	Martha M.	3665i
Preston	2494	CHAPMAN, Almira	480
Rhoda Matilda	4362	Clara	2180
CARHART, Alfred	4543	David	3043
George A.	6185	Eliza, Mrs.	3043
Jane	6184	Lois L.	800
CARLYSLE, Edwin	6323-o	Peter	804
Robert	6323n	Sarah A.	3043
William	5409, 6323m	Susan	962
CARNEY, Mary	3777	CHAPPEL, Betsey	1273
CARPENTER, Mr.	4005g, 4005h	CHARDEVOYNE, Eliza	751
Eliza Jane	1723	CHARLETTE, Anthony H.	2456
Lydia	2139o	Edwin Peery	4281
CARR, Amanda, Mrs.	1487	Georgina Boyant	4282
William P.	2279c	Mary Josephine	4283
CARRINGTON, Julia	1970	CHASE, Alanson H.	1744
CARSON, Frances G.	2357y	Hartiet	2806
CARTER, Chloe E.	1991	Julia	966
Sophronia	3295	Mary Ann	1268
CARTWRIGHT, Cora	2216c	Phoebe	620
Mehitabel	1153	CHENEY, Ettie	3373
CASE, Adelaide B.	4950	CHIDLEY, Gertrude	4023w
Ambrose	5124	CHILSON, Rufus R.	4698
Augustus	2913	CHIPMAN, Mary	1732bb
Eliza	607	CHRISTMAN, Mary	3302
George W.	2771, 4949	CIUMAR, Sarah	1662
Leila	4932	CHURCH, Charlotte	4840
Millie A.	604	Chauncey	2247e
Minnie	3945-o	Laura, Mrs.	2247e
Noble	2883	Lucy Ann	2247e
Walter	4951	Samuel	874x
CASEY, Avis, Mrs.	1317	CHURCHILL, Charles B.	3840
Joshua	1317	Frank Elizur	5719
Laura Maria	1317	Martha Alta	5720
CASEY, Jacob L.	1753	CLAPP, Georgia Bailey, Mrs.	4176
CASPAR, Martha	2591	William, Rev.	4176
Sarah	2590		

	No.		No.
CLARK, Abigail	1471	COGSWELL, Mary Ann	1214
Alexander L.	2068	Richard W.	5104
Anna Dell	3468	COIT, Mary	90
Annie E.	1950	COLBY, Mary A.	4201
Arthur Rockwell	6125	Walter	3101
Bertrand Rockwell	3761	COLE, Alice A.	3894s
Carl	6323l	Alice M.	3832
Charles Egbert	3514	Andrew Grant	6378
Deborah	390	Anna Mehetabel	6385
Edith May	6123	Asa Melton	4827
Elizabeth	389	Carrie	3894uu
Esther	329	Cassie	3830
Frances Elizabeth	3462	Charles Rose	6379
Grace	6323ll	Charles Thomas	6384
Hannah, Mrs.	1471	Cora Ellen	6383
Horace Hooker	2547	David R.	2685
Howard	5403	Edith	2704
James	3514	Edward	4822
Jane	5715	Edward Jervice	6377
John G.	4476	Edward M.	3256
Julia Eliza	3115b	Edwin	4821
Katie	5045d	Emma I.	3894q
Margaret	2247m	Ezbon David	4820
Milo Monroe	6124	Ezbon Walter	6376
Nancy	1589	Fanny	5773
Nancy E.	4526	Frank M.	5717
Robert	5406	Frederick Lyman	6380
Ruth	2357q	George Eugene	6381
Ruth, Mrs.	3514	Harriet Valeria	6382
Sadie	6323k	Hiram	2045
Sallu Pell	1471	Hobart H.	3894u
Seth	2520	Ida M.	3894r
William Bingham	1951	J. I.	3831
William Rockwell	3760	Jennie M.	3894t
CLAYTON, Mary	5584	Lyman Dudley	4824
CLAXTON, Rose	4848	Martin	1532
CLEMENS, Martin Victor	4440	Mary E.	3894p
CLEMENT, Charles Elliott	4046	Richard	2103
CLEMMONS, Elizabeth	109	Robert	5775
CLEVELAND, Earl C.	6604	Stanley Meldon	4826
Ellen	2367	Thomas Jefferson	4825
Eva	985	William R.	3894-o, 5774
John	5503	William Walter	4823
Nellie	6605	COLLIER, Henry Alley	6598
CLINTON, Frederick Leroy	1139j	Jenny	5037a
Phebe	440	John G.	5489
CLOSE, Deborah	76	John T.	2828
CLOUGH, Ethel M.	4006	Moses	1469
CLUTTS, Joseph E.	2402	Pena	6597
COARD, Clara Adelia	5787	COLLINS, Isaac	6015
James A.	3894v	Mary T.	1171
Josephine Ella	5788	COLTON, Addison E.	2570
Mattie Eliazbeth	5789	Caroline T.	6203
COBURN, Anna	1255	Edward W.	6204
CODY, Louisa	4556	Gardy C.	4563
COE, Charlotte	1038	Harriet Elizabeth	4560
COGER, Caroline Minerva	2727	James	4562
COGSWELL, Charles H.	2893	Jane Lucretia	4555
Elizabeth	5105	John Cobb	2573
Filmore	2399	John E.	4557
George Gray	2398	Lucy Ellen	4561
George W.	1215	Walter A.	4556
		Walter M.	4554
		COLWELL, Edward R.	6263
		Edward W.	4610
		Edward Weeks	4609
		Lucius	5595
		Riley D.	6608
		Sophia R.	6262
		COMPES, Emma	2254

	No.		No.
COMBS, Kittie May.....	5389w	COONS, Amanda.....	4589
Mary, Mrs.....	5389w	Bertha Rose.....	6250
Russell E.....	5389w	Ella.....	6237
COMISKEY, Daisy.....	5114	George.....	6239
Louise.....	5117	Ira P.....	6249
Lula.....	5115	John.....	6238
Thomas.....	2898	Milo W.....	6247
Walter.....	5116	Richard L.....	6248
COMPTON, Hannah Cordelia.....	4466	Samuel F.....	4587
COMSTOCK, Albert L.....	2094	COOPER, Adeline.....	4542
Albert Ruggles.....	3894b	Grace Smith.....	4936
Ambrose B.....	1508	Lester, Dea.....	2476a
Betsey.....	931	Lucius L.....	2476
Catherine Louise.....	3894a	Sarah, Mrs.....	2476a
Charles.....	5398	COPE, Allen W.....	3971
Deborah.....	920	E. Chalmers B.....	3970
Ellen D.....	1182s	Emma B.....	3969
Fannie.....	1936	Thomas K.....	2166
Hannah.....	511	Walter Rockwell.....	3972
Roger H.....	4023u	COPPER, Francis.....	5228i
William.....	1870h	Laura.....	2473
CONANT, Hattie.....	3804	Lester.....	2473
CONDIT, Sarah A.....	1487	Sarah, Mrs.....	2473
CONGER, Almira.....	2987j	COPPERNOLL, Alice A.....	1974
CONKLIN, Amanda Malvina.....	1607	CORBY, Amos.....	2248
Ella Georgia.....	4517	Mary Belle.....	4041r
James E.....	3359	COREY, ———.....	4933
Martha.....	2449g	Adelaide.....	2771
CONLEY, Charles S.....	5077	Alonzo.....	1182u, 2357ii
Daniel A.....	5075	Alton Clair.....	5022
Enos Rockwell.....	5078	Aizina.....	1316
Martha.....	5076	Asenath Maria.....	2803
Rozilda A.....	5074	Augusta Eleanor.....	—
Sidney.....	2884	Augusta F.....	2774
CONNER, Martha E.....	2275e	Avis Mahala.....	2801
CONVERSE, Alonzo.....	2275c, 4114b	Benedict H.....	2757
Charles C.....	4114c	Burke Lawrence.....	5024a
Harriet.....	5221w	Caleb.....	627, 1313
Marvin.....	1732y	Caleb J.....	2797
Sarah.....	5221v	Catharine.....	1309
CONWAY, Emmet.....	4021t	Catharine, Mrs.....	637
Pearl N.....	4021u	Clara.....	2357kk, 4948a
Thomas F.....	2216l	Clarissa Allen.....	4937
COOK.....	339g	Cynthia E.....	2769
Abby Dean.....	3874	Denton K.....	2790
Aina F.....	3841	E. Elizabeth.....	2805
Anna G.....	2082	Ellen M.....	2802
Bertha Elizabeth.....	3870	Esther.....	1315, 2796
Caroline C.....	2753	Ethel Marion.....	4936
Carrie Sibyl.....	4941	Fayette Z.....	2805
Charles Albert.....	3872	Florence E.....	4948
Clarissa.....	2083	Forrest Fayette.....	5023
Elizabeth.....	1146	Grace Irene.....	4936
Henry Gordon.....	3871	Hannah.....	1310
Hubert Rockwell.....	3869	Hannah H.....	1018
Irene.....	4214q	Harold Milton.....	4936
John B.....	1585	Hiram.....	2767, 1957, 4958, 4960
Josephine L.....	3842	Hiram D.....	4948b
Josephine L.....	2070	Josiah Potter.....	4936
Mary Russell.....	3873	Luther.....	2357hh
Nellie.....	2148	Lyal Stanley.....	5024b
Rebecca.....	859a	Martin.....	1317
COOLEY, Jonny Ida.....	4838	Martin Joshua.....	2806
COONS, Aaron P.....	4597	Melvinda.....	1314
		Melinda.....	2768
		Minerva E.....	2772
		Myrtle Winifred.....	5024
		Nora.....	2766
		Nora Eliza.....	4934
		Paulina.....	2765
		Pamela.....	1312
		Reuben.....	627, 1311

	<i>No.</i>		<i>No.</i>
COREY, Reuben, Capt.....	2770	CRAFTS, William	2487
Ruth Ann	2800	William F.....	2486, 2509
Sarah	1308, 2357jj	William Storrs	2509
Sarah A.....	2773	CRAMPSEY, Mary.....	4585
Sarah Amelia	2804	CRAMPTON, Abigail	19
Sarah Isabel	4935, 4936	Ellen	5389u
Sarah M.....	2798	John	4, 20
Sophia E.....	5010	Sarah	18
CORNELIUS, Elizabeth	5596	CRANDALL, Harry	3813
CORNELL, Elizabeth F.....	2787	Orrin P., Rev.....	1484
Helen	2066	William H.....	2028
CORNING, Anna Fraser.....	6542	CRANE, ———.....	1350
Clifford Ives	6543	Austin B.....	6163
Emily Austin	6541	David A.....	2564, 6165
John Wheeler Leavitt	5263	Deborah A.....	644
Leavett	6538	Emma Louisa	5644
Mary Benedict	6539	Esther	863
William Stedman	6540	Eurelia	5845
CORNWELL, Keidie.....	5337	Harriet	2275
Sarah	257	Laura	2899
William H.....	2827	L. Louis J.....	6166
CORSART, Arthur B.....	6641	Louise	5721
Mary M.....	6642	Rodney B.....	4534
CORSON, Mary	5029	Samuel B.....	4535
CORWIN, Jane R.....	2548	Timothy	2900
COSSART, Arthur B., Dr.....	5751	William D.....	6164
COUCH, Esther.....	513	Williston	6162
Sarah	38	CRANSON, Cassius	5389-o
COUGHRAN, Frederick	6468	CRARY, Ezra Mead	4546
Thomas B.....	5060	CRAVAGAN, Bernard	3416
William Lorenzo	6469	Sarah	5569
COULT, Marguerite	2556	CRAWFORD, ———.....	454
COULTER, A. H.....	5278	Esther Ann	894, 898
COVERT, Florence A.....	2182	Phebe Maria	899
COVILLE, Clarinda	2195	CREE, Matilda	2343
COWAN, Peter	4883	Phebe Ann	1237
COWLES, Abigail, Mrs.....	188	CRESWELL, James.....	1965
Pierre	1062d	CRIM, Pauline	3177cc
Vernon	2207b	CRISSEY, Heber S.....	2236
COWPERTHWATE,—		Hiram	2235
Arthur Deforest.....	6563	Peter	1071
Benjamin Wildman	6561	Peter H.....	2234
George Ely.....	5295, 6564a	Sarah	2237
Henry Edgerton	6564	CRITTENDEN, Warren W.....	5533
Leora C.....	3034	CRITTINGTON, ———.....	180
Louise Hart	6560	CROCKER, Susan M.....	3191
Mary Topping	6562	CROFUT, Ann Jennett.....	2416
COY, John Samuel.....	5881	Benedict	1373
COYE, Hannah F.....	1004	Crofut, Charles H.....	2948
CRAFTS, Edward K.....	2487	Frederick H.....	5153
Elva Antoinette	4340	Henry	2847
Frank E.....	4341	Mary	1599
Lucina, Mrs.....	2486, 2487	Stephen M.....	2947
Lucina Maria	2486	Stephen T.....	2949
Lucinda, Mrs.....	2484, 2509	CROOKER, Rufus	831
Mary G.....	4392	CROMLEY, Hannah Jane	4457
Walter A.....	4342	CROPPER, Frederick	2813
Wilbur I.....	4339	CROSBY, Adrienne	3506

	No.		No.
CROSBY, Carrie B.	2219e	CUMMINGS, William Willis, Dr. . . .	4023a
Chloe	1746	CUMPFHE, ———	641
Conklin H.	5300	CURL, Alphonse	3233
Harriet	6569	Alphonso	5458
Hart	3506	Antoinette Amelia	5448
Ida Matilda	6566	Dora Augusta	5452
Isaac	516, 1363	Edith Lois	5456
James	3506	Irene	5459
Johanna B.	516	Martha Adelaide	5457
Lydia	1168, 1400	Martha Jane	5453
Lydia, Mrs.	1400	William	3230, 3231
Nettie Maud	3506	CURTIS, Abigail Elizabeth	3782
Thomas	1400	Atherton F.	1964
William H.	6568	Charles Atherton	3782a
William Henry	6567	Constance Virginia	3782d
CROSS, Elizabeth	1328	Electa	660, 3007
CROUCH, Phebe	391b	Ernest Harvey	3782c
CROW, Charlotte	4898	Franklin Erastus	3782b
Curtis	4895	Martha P.	2948
Ella	4894	Mina	5879
Estella	4896	Moses	1939
Reed	2750	William, Capt.	377
Sarah	4897, 4900	CUSHING, Emily	867d
CROWELL, Allie Minerva	6229	Orlando	867j
Charles B.	3730	CUTCHEON, BYRON M., Gen.	4303
Gertrude M.	6230	Charles Tripp M.	5894
Herbert E.	4573	Frank Warner M.	5892
Joshua	2039	Frederick Richard M.	5896
CROZER, Samuel A.	3930	Laura May M.	5895
CRUSH, Phebe	391b	Marie M.	5897
CULLINGWORTH, Chester Mead. . .	5343c	Max Hartrauft M.	5895
Fannie R.	5343b	CUTTING, Clara	3894z
George R.	3074	Eunice	1732k
CULVER, Nellie E.	3547k	CUYKENDALL, Frederick	5492
CUMMINGS, Candace	1511	George Alfred	5493
Clara A.	5823a	Henry F.	3281
Emma I.	2949	Nellie E.	5506
Parker P.	5823b	Ross H.	5494
		CUYLER, Rebecca	2052

D

	No.		No.
DAGGETT, Leslie M.	5228qq	DANIELS, Thomas	3479b
Maud	528rr	DANIHY, Mary	103
Thomas H.	2981g	DANKS, Mary Ann	3139
DALABA, Elizabeth Adelia	2498	DANN, Adoniram	1482
Mary, Mrs.	2498	Amos	1474
Mary Jeanette	2501	Benjamin	1481
Solomon	2498	Betsy	1480
DALLY, Thomas	3445	Decatur	1483
DALY, Ana	1001	Ezra	369
DAMON, Carroll Hayden	5690	Georgiana	3108
Celia Eunice	3806	Henry	1475
Charles Webster	3804	Jane	1478
Charles Ruth	3805	John Rockwell	1476
Ezra N.	2020, 2021	Julia Maria	3107
Kittie Ida	5689	Louisa	3109
DANA, Esther Ann	2973	Maria	1479
		Mary	1449
DANIELS, Henry N.	3894k	Reheatable	1477
Mary	3479b	Sarah	674, 675, 1149
		William	674, 675

	No.		No.
DANSER, William Riley.....	3836	DAVIS, Esther	1427
DANZER, Addie B.....	5711	Eugene	3954
Frank Rockwell	5710	Experience	183, 794
George Rockwell	5712	Ezia	867h
Henry J.....	5713	George B.....	1909
Myrtie M.....	5714	Harriet	1502
DARRAH, Nevada	5228l	Hawley	3466a
DARATT, James	992	Hiram	2219
DARLING, George C.....	6586b	John J.....	1959
Hannah	43	James S.....	1960
Joseph	671	Kittie	6493b
Rachel	671	Louise	3885
Richard S.....	6586a	Lucy	3706
William A.....	5343b	Luther E.....	975
DASKMAN, John	574	Mary, Mrs.....	2475
DAUCHY, Betsey.....	203dg	Mary Minerva	3770
Daniel	402	Osmer	3702
Edwin	203dm	Permillia	3886
Elizabeth	559	Randall	3705
Emeline	203do	Robert	3703
Frederick	203dp	Sarah	1425
Grace	558	Sylvester	3107
Heman	203dj	Thomas	3771
Henry	203dn	Waterman	2088
Jacob	203df	Winetta	6493a
Jeremiah.....	203da, 203dab, 1091	Winfield Scott	5152b
John	558	DAY, David T., Dr.....	4118
Lois	402	Harry	5518
Lucy	203dab	Lucy, Mrs.....	618
Luther	203daa	Samuel Edwin	3292
Mary	203de, 203dl	DAYTON, George B.....	5272
Polly	416	Helen C.....	2370
Sally	203dk	Joseph P.....	1097
Salome	203dq	Kate G.....	5273
Sarah	1064	Ketura	3277
Susan	203di	Samuel	3017
Thomas	203db	Susie DeForest	5271
Vivius	107e	DE FOREST, David	661
Vivus	203dc	Edward	3466d
William	203dh	Elizabeth	391
DAUGHERTY, George A.....	4957	Polly	1432
Hazel Rose	4957	Rebecca	661, 1143
DAVENPORT, ———.....	372f	Sabra, Mrs.....	661
Emily	2017	Uriah	1143
Henry	2016	William	1396
Milton	2015	DE GOLIA, Hattie	5389t
Webster	2015	DE LAND, Mary Ann S.....	1030f
William	967, 2018	DE LONG, Melissa.....	2888
DAVIDSON, Ethel L.....	5965	DE VOE, Anna, Mrs.....	5045w
Henry Roy	5965a	DE WITT, Ellen	4825
Joseph M.....	1938	DEAN, Albert B.....	5227
Marion	3742	Archie B.....	3665t
William S.....	4399	Bessie L.....	3665p
DAVIES, Heyward	4021c	Betsy A.....	1732x
DAVIS, Addie	3884	Beulah M.....	3665-o
Amos	2475	Charles	1732r, 5221f
Amos W.....	2475	Daniel M.....	1732t
Bertha	3704	Delos W.....	2079
Calvin	1789	Don L.....	3665q
Charles	2151	Edwin M.....	5225
Charles Henry	3769	Ella	5221i
Dr.....	1502	Ellen	5221-o
Edward	5353	Esther Marvin	1732s
Edward Lockwood	3768	George	5221c
Edwin	6493c	Harriet	1732z, 5221p
Emily	2260	Harriet Eliza.....	5221d, 5221j
Emily Antoinette	4310	Henry W.....	1732b
		Huldah	1732q
		Jennie M.....	5222

	No.		No.
DEAN, John Henry	5221i	DENNIS, Juliette	3287a
M. Remington	3665s	Lena M.	6607
Mary	1360, 1732y	Lewis	3285
Mary M.	3665r	Mary	3288
Max M.	3665u	Mary Ann	5501
Metallic	2359	Olhe May	6611
Orrin	1732v	Ralph Dwight	5514
Orrin S.	5226	Sarah Eliza	5502
Ruth Eliza	1732aa	Volney	5510
Sarah	5221k	Widow	1412
Susan	5221e	William	3286, 5507
William Hobart	3867		
DEBELL, Charles	408	DENTON, Franc Maria	1138
DECKER, Sophia	1317	DESHONG, Ida	6099
DECLEMS, Mattie	2131	John B.	4456
DEFOREST, Agnes Maria	1718	DEVOE, ———	6514
Edward	1718	Frank	6513
Ehhu	595	Frederick E.	6512, 6513
Elizabeth	595	Isaac	5212
Mary Elizabeth, Mrs.	1718	Sylvester	6515
Phebe, Mrs.	1143	DEWEY, Elias, Prof.	2124
Rachel, Mrs.	595	Helen Augusta	3924
Urania	578	Elias, Prof.	2124
DEFORREST, James	107g	Isabel Starr	3928
Lemuel	107g	Laura Mayo	3926
Thaddeus	107g	Mary Rockwell	3927
DELANO, Abijah	628	Winifred Coye	3925
Earl	5027	DEXTER, Olive A.	3401
Earl Rockwell	1319	DIBBLE, Maria	1008
Eliza	2807	Theodosia	1075
Frank	2809	Willard Hull	2290f
George	1318	DICK, ———	1088g
Gordon A.	2810	Clarissa	1088g
Ichabod	628	Louise	1088g
Mary	2808	DICKENS, ———	1089
Warner	2811	Major	1094
DELEVAN, Betsey	874e	Mary	2259
Elizabeth	2932	Patty	846
DELLIKER, Ellen W.	3021	Polly	1090
Julia E., Mrs.	3021	William E.	2251
Leonard N.	3021	DICKINSON, Cortland E.	4673
DELONG, Elizabeth	2489	Eli	878
DEMING, Elizabeth C.	2238	DIKEMAN, Orra, Mrs.	1407
Rebecca	1285	DIMMICK, Jessie	4214a
DEMMING, Samuel Smith	2290j	DINGS, Margaret	3177ff
DENBY, W. S.	4322	Susan	3177kk
DENISON, Mayme E.	4018	DIX, Helen	4750
DENMAN, Mary Louise	937	DOBBS, Elizabeth	1410
DENNIS, Alice	5505	DOBIN, Rebecca	2609
Anna M.	6614	DOD, Lillie	3946m
Celine	6613	Lucy	3946l
Charles C.	5508	DODD, Robert	2146c
Delbert	5506	DODGE, Julia M.	3027
Dora	5513	DOLLS, Edward	34
Doris	3289	Frederick	3460
Evelyn	785	Mabel	3460i
Emma	3290, 5503, 6615	William Frederick	3460a
Frank H.	5509	DONALD, Ella B.	2247g
George	5504, 6609	Isaac	2247g
Helen	6612		
Jessie E.	6606		
John	1570, 6610		
John Martin	3287		

	<i>No.</i>		<i>No.</i>
DONALD, Narcissus, Mrs.....	2247g	DREAMER, Widow	151
DONALDSON, Adelia	2170	DREW, ———	5861
John	1749	Catharine M.....	5863
N.....	997	Clara M.....	4199
Richard M.....	2266	Coral E.....	4387
DONE, Grace W.....	3671	Daniel	5862
DONNELLY, Bernice	5815	David	4199
James	3950	Gilbert	2350
DOOLITTLE, Eliza	824	Grace Ione	5950
Fanny	818	John	1385
Harvey	822	Lila Mary	5951
Henry	275, 820	William H.....	4199
Horace	823	DRIGGS, John Francis	5215
Horace, Rev.....	275	DROWN, Edwin Earl	6526k
Huldah	821	George A.....	5228m
Joseph	176, 275	William Ralph	6526l
Mary	819	DRYDEN, Ewing Rockwell.....	3820
Reuben	275, 651	Florence Sydnor	3821
DORMAN, Mary	4031	Philander E.....	2031
DOSCHER, Charles H.....	3518	DUBOIS, Fosteria	6323i
Henry Whitney.....	5620	Henry	6323j
D'OSSONE, Freeman	4763	Nellie	6323j
Richmuel	4763	DUDLEY, William, Major.....	874v
DOUGLAS, Grace	6075	DUGAN, Cumberland	5824h
DOUGLASS, Almira	1303	Jane Mary	5824l
Elias	1303	DUNCAN, Ida J.....	5615
Howard Mills	5220	DUNHAM, Orville M.....	5632
Leander	1172	DUNKIN, Joshua	1641e
Mills H.....	5220	DUNLOP, Margaret	4041b
Rebecca, Mrs.....	1303	DUNNING, ———	372g
DOUMAUX, Louis	5995	Aaron	372d
Morton B.....	6656	Anna M.....	4477
Vivian	6655	Benedict	5561
DOVE, Daniel	2249	Daniel	213b
DOWD, ———	2623	Hannah	86, 658
Judson H.....	3830	Kate Jessup	1733
DOWLING, Catharine	1783	Lewis	434
DOWNES, Lucilla S.....	1030c	Mary H., Mrs.....	1733
Samuel	1030c	Mehitabel	1142v
DOWNEY, J. R., Rev.....	1928	Olivette	1443
DOWNS, Anna	513	Richard	1733
Currence M.....	1198	DUNSCOMB, Charles H.....	5672c
Harriet Z.....	2199c	DURFEE, Eliza W.....	5264
Letitia	1998	DUSENBERRY, Charles Irving.....	5571
Mary	1199	Gilbert U.....	3428
Sally	1494	Jacob	5570
DRAKE, Ann, Mrs.....	2488	DUSENBURY, Phebe	1569
Harrict Ann	2488	DUTTON, Anna Eliza	2292
Lillian	4388	DWIGHT, Rebecca J.....	2146i
Martha M.....	2289a	Theo.....	2146i
Noah	2488	DYKENS, Ann	1869
Phebe	2505		

E

	<i>No.</i>		<i>No.</i>
EAGER, Mary Jane.....	1088	ELLIOTT, Mary R.....	4307
EAGLE, Isaac S.....	4567	Minnie L.....	6023
EAKER, Louise M.....	2041	Nathaniel.....	1284
EAMES, Harris.....	1139e	Nelly M.....	6017
Katie Maria.....	3460a	Netty.....	6028
EARL, Jennie.....	2063	Oliver.....	2517
EASTMAN, Monima.....	2576	Oliver W.....	4425
EATON, Almira R.....	4339	Orson V.....	4424
Lucy.....	618	Reynolds G.....	6031
Sarah Ann.....	2488	Robert Seymour.....	6034
William.....	1810	Sarah M.....	6013
EDDY, Eliza.....	963	Silas R.....	4431
Harriette.....	1463n	Sophia W.....	2518
EDMONDS, Charles H.....	3841	Thomas D.....	4427
EDMUNDS, Jennie M.....	5722	Victor Alanson.....	4428
Lewis L.....	5721	Walter Victor.....	6029
EDSALL, Maria L.....	2481	Willis Victor.....	6033
EDWARDS, Charles.....	2207	ELLIS, Benjamin W.....	4293
Cornelia.....	1540	Bertha.....	4214f
Edward.....	2204	Georgianna.....	5301
George.....	3634	Herbert C.....	4214c
Louise Coe.....	2205	Katharine B.....	4214e
Parmelia S.....	2206	Martha Ann, Mrs.....	2476
Philander.....	1040	Mary.....	242
Robert.....	693i	Orvis H.....	2357b
EGAN, Abigail Linda.....	6456e	Retta L.....	4214d
Agnes.....	3379	Sarah Emily.....	1832
Francis Elliott.....	6456b	ELLISON, John.....	268
Grace.....	6456c	ELLSWORTH, Harriet E.....	3177bb
Joseph.....	5045e	ELMER, Abigail.....	102
Nathan Elton.....	6456d	ELWELL, Huldah.....	632c
Piercy.....	6456a	ELY, Calvin.....	4437
William C.....	3854	Caroline.....	3295
EHLE, John.....	5221u	Caroline B.....	4438
ELDEN, Blanche Emily.....	4278	Catharine Isabella.....	139e
Jackson E.....	2453	Delos.....	4441
ELDERT, Florence May.....	3060	Edward.....	139g
ELLIOT, Jeanette.....	2194	Fanny.....	4721
ELLIOTT, ———.....	5976	Mary Ann.....	4440
Ann B.....	4426	Rachel, Mrs.....	139g
Anna B.....	6014	Sarah Jane.....	4442
Anna Matilda.....	4480	Selden.....	2520
Barbara A.....	6019	Simon.....	4439
Catherine L.....	6018	Warren.....	4436a
Della Eliza.....	6015	EMERICH, Minnie.....	5838
Edward M.....	6020	ESTABROOK, George How.....	6573
Ethel F.....	6024	EMMONS, Elizabeth.....	999
Emma A.....	6011	ENGLISH, Augusta Caroline.....	1736
Fanny B.....	6022	ENSWORTH, S. Elan.....	890
Fanny F.....	6042	EVANS, Edith.....	4713
George H.....	6030	Elizabeth Ann.....	2452
Isabel Overtrick.....	6002	Harris.....	867g
Martha A.....	6021	John J.....	3419
Martha M.....	1284	S. S., Mrs.....	2632
Mary J.....	6016	EVEREST, Charles Hall, Rev.....	1954
Mary Ellen.....	4420	Maria L., Mrs.....	1954
Mary J.....	4429	Mary L.....	1954
		EVERETT, Charles.....	5135
		Charlotte Jay.....	5965c
		Edith.....	5136
		Edward.....	3533

	<i>No.</i>		<i>No.</i>
EVERETT, Emma J.....	4398	EWING, Belle C.....	6444
Harriet	1745	Eleanor L.....	6442
Howard	4401	Esther B.....	6441
Mary	5134	Frank L.....	6439
Merle Howard.....	5965b	Grace I.....	6443
Samuel H.....	2919, 5133	John C.....	6440
EVERIT, Leonard K.....	1769	Matthew	5003

F

	<i>No.</i>		<i>No.</i>
FAIRCHILD, Agur.....	92	FELTHOUS, Chester Clemens.....	6635
Anna, Mrs.....	1469	Edith Grace	6634
Burr	1469	George Rockwell	6633
Eunice	1469	John A.....	5706
Jonathan	46	FELTON, Celia	1463h
Mary	1380	FENN, Lois	3199
Sarah	2071	FENTON, Lovinia Brush.....	1030d
FAIRFIELD, Horace	1841	Mary E.....	5088
Mary Isabella	3609	William	5389t
FALKNER, Lyman B.....	4421	FERGUSON, Abraham	1369
FANCHER, John M.....	1629	Augustus H.....	2941
Nancy	1714	Clara M.....	6494
Nelson	1851	Daniel Howes	1470
Roxana	3479n	David	1371
FANNING, Harriet A.....	3041	Elbert	3095
Solomon	3041	Elbreannah	3093
FANTON, Eloise	3128	Eliza	1367
Frances Jane	1826	Ella P.....	5150
Harriet H.....	2989	Emily D.....	1370
Sally	1372, 1495	Fidelia	3139
FARGO, Electo	1797	Fidelia A.....	2942
FARNHAM, George Marion.....	3999	Francis A.....	3094
FARNSWORTH, George Orson.....	2357d	Frederick B.....	2943
Harry O.....	4214k	George A.....	5151
Jennie F.....	4214i	Harriet	2935
Lielia M.....	4214j	James F.....	3096
Lucia Pamela	4214h	Mamie M.....	3530
Lucinda	2610	Margaret St. John.....	3097
FARR, Frank Lerch.....	5387	Mary	2936
L. B.....	2357x	Mary L.....	5152
Louise Lee	3172	Sarah	2937
Mary	2475	Susan	1368
FARRER, John	6018	Susan K.....	3852
FARVOR, Martha	1221	William	648
FASSETT, Lydia	1285	FERRIS, Bert A.....	3767
FAULKNER, Caroline Olive.....	6008	Caroline	901
Charles	6007	Harold L.....	5687
Charles C.....	6006	James A.....	2280
Edward	6005	Jeffrey	813
John W.....	6009	Jennie	6128
FAWCETT, Murray W.....	6074	John H.....	4501
FAY, Charles Lester.....	4137	Maria	901
FELLOWS, Emma, Mrs.....	1091b	Mary	1111
Henry	1091b	Roswell	3185d
Mary Abby	1633	Seth	874w
Mary Mariah	1091b	FERRY, Eliza	3009
		John F.....	1675
		FERSON, J.....	1839
		FETTERLY, Chauncey.....	1984
		FETTIS, George	3161
		Catharine	5583
		FIELD, Betsey	1400
		Isaac	332

	No.		No.
FIELD, Julia B.....	1813f	FLEMING, Millard A.....	2184
Sarah Aurora.....	3058	Seymour.....	2185
Sarah, Mrs.....	3058	Ward L.....	3975
Sargeant.....	3058	William R.....	2055
FILLEBROWN, Myra.....	5040	Willie.....	2186
FILLOW, Mary.....	874aa	FLETCHER, Elizabeth Starkie, Mrs..	1266
Rufus.....	1824	Lucy Balch.....	1266
FINCH, Elizabeth.....	23, 39	Marian A.....	2274
FINK, Catharine.....	2046	Nathaniel B.....	1266
Christian.....	987	FLUELLYN, Clara.....	1883
David.....	2049	FOBES, Augusta.....	6182
John C.....	2048	FOGLE, Allen M.....	6221
Levi.....	2050	George William.....	6222
Nancy.....	2045	Isaac Newton.....	6226
Sarah.....	2047	Laura Isabella.....	6223
Stephen.....	2044	Nora Minerva.....	6224
FISH, Lydia B.....	3177cc	Sarah Matilda.....	6225
Mary Ann.....	1241	FOLEY, Andrew.....	2663
Wilson.....	876	Andrew W.....	4776
FISHER, Edwin J.....	6199	Edward P.....	4773
Elizabeth A.....	5011	Fanny E.....	4774
Elmer H.....	2801	John Ray.....	4778
Emma A.....	5228j	Mary.....	4777
Florence G.....	5228k	Reuben P.....	4775
Gertrude L.....	6200	FOLLET, Sarah.....	550
Harry Dunlap.....	6526j	FOOT, Ellen L.....	1132
Homer Vinton.....	6526j	Lydia.....	2146m
Ira Wilmarth.....	4551	FOOTE, Charlotte.....	1030f
James Cameron.....	6526h	Cornelia Eveline.....	2290j
John.....	1029d	Erastus Darwin.....	1030i
Leon T.....	5012	Hannah.....	1246
Lizzie.....	2317	Henry Lyman.....	2290k
Lulu B.....	5228m	Isaac.....	1030h
Myron D.....	6197	Louisa.....	2146n
Susan R.....	5642	Lydia.....	1030g
Walter I.....	6198	Malachi.....	541k
William.....	2987d	Martha.....	2146l
William Clarence.....	6526g	Melina Victoria.....	1030j
Willie B.....	5228l	Rebecca.....	541j
FITCH, Arthur Keeler.....	4021b	Sherman.....	1142p
C. Otis.....	4021a	Sherman Beers.....	2290m
Caroline.....	5045m	Thomas Jefferson.....	1030e
Charles N.....	2217	Virginia.....	1030j
Eliza.....	1326	William Worth.....	2290l
Elizabeth.....	5045-o	FORBES, Archibald.....	989
Joseph.....	2845b	Charles.....	2059
Louisa.....	5045n	John.....	2062
FLANAGAN, Ursula.....	2568	Lucius.....	2058
FLANDRAU, Sallie G.....	5892	Maryette.....	2061
FLEMING, A.....	2189	Newell.....	2063
Andrew M.....	1024	William.....	2060
Bertha M.....	3977	FORBUSII, Lucind.....	2982
Bishop A.....	2182	FORCE, Jonathan.....	1398
Bishop L.....	3991	Julia G.....	4802
Catherine L.....	1029	Nancy.....	1398
Charles M.....	3992	FORD, Charlotte.....	1251
Darius S.....	1025	Nellie Trowbridge.....	2290s
Elizabeth A.....	1027	Priscilla H.....	1526c
Fanny C.....	1028	FOREMAN, Ann Eliza.....	2522
Frederick C.....	3976	FORKER, Josephine.....	5045s
George.....	451	FORMAN, Myron G.....	3261
George W.....	2183		
Harriet A.....	1029a		
John F.....	1026g		
Lena B.....	3090		
Lester.....	2188		
Max.....	2187		

	<i>No.</i>		<i>No.</i>
FORRESTER, Anna	665	FRANKLIN, Bessie M.....	3115a
Arthur.....169, 172, 252,	670	FRASER, Martha	3521
Belle	3081	FRAZEE, Hannah	1001
Elizabeth	666	FREEMAN, Abbie Jane	3716
Emily	3075	Albert E.....	1912
Fanny	3082	Blanche L.....	3714
Frank	3080	Clinton R.....	3715
Frederick	169, 668	Ira T.....	805
Frederick H.....	3083	Linn	3717
George	1427	Louisa E.....	1214
Hannah, Mrs.....	1464	Sarah J.....	5221i
Hiram Mead	1425	FRENCH, Alfred W.....	3749
Jane	667	FRIEDMAN, Agnes	2290-o
Jane Ann	1426	FRISBIE, Asa	4800
Jean	663	Edith	4798
John Rockwell	1428	Ella G.....	5228f
Lot.....	669, 1161,	Frank	4797
Maria	1421, 1464	Frederick S.....	2290e
Martha	3079	Morris	4799
Oliver M.....	3076	Orris	2673
Rufus	1424	FROST, Abraham	1619
Sally	1423	Almira	1870e
Sarah	664	Rosanna C.....	2767
William	169, 172, 1422	FRY, ——— Augusta.....	5172i
FOSTER, ———	360	Betsey, Mrs.....	1400
Abigail	777	Charles W.....	2989
Althea	3326	Cornelius A.....	2990, 5172f
Amanda	2257	Edgar H.....	5172g
Augusta	3038	Edward Stanton	5172j
Benjamin	1598	Elias B.....	2993
Ebenezer	1411	Elizabeth, Mrs.....	2980
Ebenezer F.....	1602	Elizabeth Leora	5172k
Emma	2275f, 3037	Frederick W.....	5172h
Frank E.....	2800, 3035	George	2970
Henry	5221j	Ida Frances	5172e
Jonah	303	Jerome	1390
Josephine	3036	John	1145, 1390, 2980
Mary Elizabeth	480	Mary E.....	2991
Mary G.....	1638	Mary Elizabeth	2980
Ruth Ann	5015	Olivia Frances	2992
FOURTELLOT, Minnie C.....	5389tt	Rachel Ann	2994
FOX, Aurinda	2239	Rachel, Mrs.....	1390
FOWLER, Ann E.....	512	William Henry	4045
Benjamin	663, 1420	FULLER, Caroline	874m
Emily F.....	5300	Esther	2354
Harriet A.....	5302	Irma Phebe	3478
Jessie	6570	Lois	2469
John D.....	3072	Lydia Ann	1813a
Maria	1418	Sarah R.....	1313
Martha	860	FULMER, Eliza	1173
Wells B.....	3040		
William	1419		
William E.....	5343a		
William F.....	1420, 3039		
William Henry	5301		
FRANCISCO, Anna Louisa.....	2451		

G

	<i>No.</i>		<i>No.</i>
GABLE, Iden	3338	GAFFY, Ralph	5669
GABLER, Andrew J. S.....	5824ss	Ruth	5668
James B.....	5389ev	Samuel	3654, 5667
John W.....	5824tt	GAGE, Azubah A.....	2477
GAFFY, James	5666	Barton P.....	2054
Lilian Isabelle	5664	Harriet A.....	4308
Leonora	5665	Horace	2477
Mildred	5670	Luke	1732j
		Sarah, Mrs.....	2477

	No.		No.
GALE, Maria	1030b	GILBERT, Elias	875c
GALLUP, Cora Belle.....	3478a	Elizabeth	3320
GAMAGE, Mary Eliza.....	2614	Emily Lucy.....	3479-o
GAMBRILL, Ione	3956	George K.....	3117
GARDNER, Betty	1212	George L.....	3362
GARLAND, Helen	2175	George S.....	1621
Joseph C.....	4704	Henry	1596, 3319
GARRETT, Kate	883	Herbert	3364
GARRISON, Eunice, Mrs.....	3479m	Isaac J.....	867e
Henry	3479m	Josiah.....	1323, 2830, 3116
Julia	3479m	Mary Elizabeth	2828
GATENBY, Edith Anne	5336	Mary Emily	866
John V.....	5336	Mary Louise, Mrs.....	3479-o
Marianne, Mrs.....	5336	Roselle	3360
GATES, Anner	1809	Sarah Laura	2829
Eli	606	Sarah	3363
Harvey	1367	Sylvester	3321
Israel	1206	Tamar	3853
Jonathan	144	Thomas	3479-o
Julian W.....	4230	Walter	5840
Mary	1203	William	3325
Milan A.....	2379	GILES, Lucy Ann.....	1673
GAYLORD, Dee A.....	6011	GILL, George	2357dd
GEE, Andrew	1927	John	2357bb
Lena	3721	GILLET, Altha E.....	5389r
GEIGER, Charles O.....	6260	Josphine	4428
Curtis R.....	6261	Lucy	2247k
John A.....	6259	GLASIE, Lena	3089
William	4607	GLASNER, Mrs.....	1758
GEMNEL, James	1565	GLEASON, Henry Milo.....	4214a
GENTER, Catharine Elizabeth	2987	Lorenzo B.....	2357a
GEORGE, Belle.....	4461	Mellie M.....	5221z
Hannah	448	GLICK, Frederick H.....	4154
GHEEN, Benjamin	5824-o	George W.....	2325
George	5824n	Jennie	4153
John	5824q	GLOVER, Benjamin, Com.....	1718b
John H.....	5824bb	Louise	2401
Margaret	5824p	Walter Leroy	1718b
Susie	5824nl	GOBLEX, Mary B.....	2978
GIBBS, Nancy	1447	GODFREY, ———.....	1363
Rebecca	1303	Darwin	2146p
GIBSON, Della O.....	2380	GOFF, Sarah	2247l
Elbert W.....	2381	GOLD, Mary	1435
Lois V.....	4235	GOODALE, Julia	847
Martha	2797	GOODELL, Joseph	1447
Mary, Mrs.....	3266	Mary Eliza	1447
Mary A.....	3877	Melinda, Mrs.....	1447
Miss Jane	3266	GOODENOUGH, Elizabeth	100
Stella	2382	GOODMAN, Jesse	1647
William	3266	GOODRICH, Calvin	1463m
William W.....	1206	Electa	867d
GIFFORD, Polly	1151	Elmer Sena	3190
Ruel	1152	David	713
GILBERT, Aaron	3324	Laura	1576
Abner	519, 908	Sarah	1577
Annie	3491	William, Ensign	377
Essential	1459	GOODSELL, Ambrose W.....	1823
Charles	1593, 3118	Mary	2933

	No.		No.
GOODSPEED, Arthur	4596	GRANT, William	2038
Cynthia A.	2619	William W.	6526f
Jane Eliza	2619	GRANTIER, Betsey	1280
Julia E.	6246	Betsey, Mrs.	1279
GOODYEAR, Phebe	1269	Jacob	1279
Polly	1289	Mary	1279, 2670
GOORD, Col.	1478	Polly	2656
Chauncey B.	4214c	GRAVES, ———, Mrs.	2632
Eliza Keeler	5524	Emma	5228n
Fred Pierson	6551	Lucinda	2146a3
Robert E.	3297	Sarah Jane	4558
Wealthy	880	Willis F.	4555
William I.	5523	GRAY, ———	2629
GORHAM, Nelson Bradley	3131	Abel Bennett	3086
GOSSE, Carrie	3957	Abraham	145, 601, 4237
GOTON, Sarah E.	4389	Abraham S.	1210
GOULARD, H. M.	4995	Agnes Keeler	5353
GOULD, ———	2552	Agnes S.	4237
Charlotte	2754	Alfred S.	2388
Daniel	2538	Anna	602, 4237
Emma	4505	Annis	641
Emma Jane	6152	Catharine Isabella	3004
Etty May	6154	Daniel	1394
Hattie Amanda	1505	Deborah	1187
Jonathan C.	2538	Erastus	1185
Lorin P.	5905	Eunice	168
Myron C.	4506	Gabriel S.	1212
Orrin	6153	Hannah	600, 603, 1218
Sarah, Mrs.	2538	Harriet	1194
Vellette Warner	6648	Harriet E.	2344
GRAFF, Edmund L.	5478	Harriet Eliza	2358
Frederick W. B.	3271	Harry M.	4236
GRAHAM, Archibald	2247j	Hattie E.	1213
Mary	2247j	Hattie Estella	2409
Mary, Mrs.	2247j	Henry Collins	1225
GRANDY, Stephen H.	4023i	Hiram H.	1192
GRANNIS, Aaron W.	1221	Horace Weston	1209
Asa Lyman	1216	James Peck	2411
Fremont Miner	2400	John C.	607, 2410
Jason Collins	1219	Jonathan	1870j
John Henry, Dr.	1224	Joseph	150
Joseph Gray	1223	Lucy Ann	1226
Lydia Adell	2406	Lydia	1188
Lydia Ann	1222	Mabel	556w
Mary	1665	Mary	2880
Ruth Shepard	2407	Mary Ann	2359
Sarah Eva	2403	Mary E.	1211
Sarah Gray	2408	Mary Elizabeth	1227
Sidney	1220	Mary Louisa	3003
Susie Starr	2404	Millie, Mrs.	2344
Weston Gray	2401	Morrrell	2683
William	606	Nathaniel	604, 2344
William Woodworth	2405	Orlando	1193, 1292, 2679, 2682
GRANT, Abbie	4021p	Pamela	1184, 1189
Claude	4021r	Peter Starr	1186
Ebbie	4021q	Polly	605
Frank	6526d	Ruth	1454
Fred H.	6526e	Sally	606
Gilbert N.	5228g	Sally, Mrs.	1394
Homer Lockwood	5228c	Samuel D.	1191
Irvine B.	5228f	Sarah	1190
John H.	2216h	Smith Starr	1183
Nellie Hattie	6526e	Susan DeForest	3005
Sally M.	2379	Watson Coleman	1228
Samuel C.	2987b	Wellford S.	2387
		Widow	1292
		William Bennet	1391
		William E.	2103
		GREATZINGER, Fannie	3177d
		GREAVES, Grace Frances	3946g
		GREEN, Ada	2299
		Birchard	6571

	<i>No.</i>		<i>No.</i>
GREEN, Charles	3886	GREGORY, Mary B.....	2378
Emma E.....	4599	Milon A.....	2363
Florence.....	2921	Naomi.....	213e
H. L., Mrs.....	3041	Phebe.....	(note) 7
Henry.....	5304	Polly, Mrs.....	661
Herbert Wilbur.....	2299r	Sarah.....	1233
Jeremiah.....	4189	Stevens.....	1205
John Jay.....	2500	Thomas.....	374
Marion.....	6572	Uriah.....	1073
May.....	5508		
GREENE, Eliza C.....	5026	GRESS, Malvina.....	2027
Everett L.....	3647	GRIER, Thomas.....	1252
Helen.....	5507	GRIFFEN, Benjamin.....	1526d
Janette.....	3648	GRIFFIN, Annie.....	450
Joseph A.....	3649	Jesse.....	1295
Rodman C.....	2807, 2808, 5025	Mabel Arrah.....	5916
GREENFIELD, Lucy Minerva.....	5519	Sally.....	801
Mary E.....	5511	Ursulus A.....	4340
Webb J.....	3293		
William E.....	5520	GRIFFITH, Evelyn.....	2561
GREENMAN, Charles.....	5526	James E.....	2561
Elizabeth B.....	4114h	Maria.....	2332
Henry L.....	2275d	GRINNELL, Adelia.....	1116
John Harris.....	4114e	Amos Filmore.....	4319
Lillian L.....	4114f		
Minnie.....	4114d	GRIST, Eliza.....	2672
Peter.....	3301	GRISWOLD, Albert M.....	4859
William Burt.....	4114g	Charles Mead.....	6406
GREENOUGH, Alice.....	5160	Ellen C.....	4286
GREGG, Jessie.....	6139	Ruth J.....	6407
GREGORY, ———.....	26	GROSJEAN, Agnes.....	5996
Abigail.....	632	GROW, Susan.....	932
Annie E.....	2364	GRUBER, Benjamin.....	1661
Betsey.....	489	GRYMES, Lucy.....	1903
Clarissa.....	1233	GULDGER, Annie.....	4961
Cretee.....	3120		
Edgar.....	1196, 1202		
George Harvey.....	1732		
Mariette.....	1371		

H

	<i>No.</i>		<i>No.</i>
HACKETT, Addie May.....	2806	HAIGHT, Adeline.....	1793
Asa Marvin.....	4750	Joseph.....	2333
Augustus P.....	4600, 4752	Sylvanus, Rev.....	1167
Cyrus P.....	4748		
Eliza M.....	4749	HAIT, Mary.....	(note) 7
Ernest Albert.....	6344		
Lita Maria.....	6341	HALBERT, Wallace B.....	4901
Frankie.....	6337		
George Wells.....	4753	HALL, Anna A.....	4160
Lucy Maria.....	4754	Augusta Marie.....	6438c
Mary.....	6338	Bittie.....	2466m
Norman P.....	6342	Harriet R.....	4962
Orlando S.....	4747	Helen.....	3838
Peggy.....	2653	John Francis.....	5140
Samuel D.....	4751	Joseph F.....	1041a
William.....	6343	Lena Claire.....	4962b
		Lester P.....	4962a
HADEN, Addison C.....	2156	Lester Parker.....	6438d
Bernice.....	1617	Lester Parker, Dr.....	4962a
Elizabeth E.....	2158	Parker Louis.....	6438a
Mary J.....	2157	Phebe.....	808
HAGAN, Helen Eliza.....	5191	Walter C.....	4963
HAGUE, Jennette.....	3185e	Waldo.....	1142b
		William.....	4961
		William Parker.....	2774

	<i>No.</i>		<i>No.</i>
HALLETT, Benjamin.....	2356, 2258	HARKNESS, Helen Ann	6027
Emma	4055	Irving	4426
Franklin	4054	Maria	2517
George	4052	Morton H.	6025
John	4058	Wilmer E.	6026
Josephine	4056	HARMON, Carrie B.	5495
Mary	2258	George	5583
Melissa	4053	HARRINGTON, Esther B.	3187
Ophelia	4057	HARRIS, Anna Elizabeth	5343e
HALLOCK, Anna	1994	Eliza	5228c
Anna Frances	3787	Emma	1012
Dudley Barrett	3784	Frank Benedict	5343f
Eugenia Elizabeth	3789	Harriet Ann.	1087
George B.	965	Henry Frank	3115d
George Francis	1991	Margaret	88
Georgie Townsend	1993	Mark Benton	6467
Grant	1992	Mary E.	2141
Harold Hastings	3785	W. H.	5059
Harvey Townsend	1995	HARRISON, Achsah	2610
Katherine W.	3786	Albert Victor	3694
Maurice Graham	3783	Almira	5681
Nelson	1528, 1542	Arling	5682
Theodora Matilda	1989	Burdett W.	1920
Virginia Elizabeth	3788	Cora A.	1926
William Rockwell	1990	Ettie L.	1927
HALSEY, Samuel J.	2853	Frederick Leroy	3695
HAMILTON, Achsah	1732n	Harlan James	3693
Agnes	3958	Hattie S.	1925
Anna, Mrs.	659	Henrietta	2613
Christopher	2155	Henry B.	1922
Elizabeth, Mrs.	732	Hubbard	892
Frank C. G.	1227	James B.	1919
George F., Capt.	3752	John	3696
Harry	3959	John T.	1918
Jerusha	596	Julia Ella	1923
Mary	1246	Leonard R.	1924
Mary Louise	4927	Louise	3719
Paul	659	Mabel	5686
HAMLIN, David	141	Mary P.	1917
Irene	1472	Polly Pamela	5685
Susan H.	1142b	Samuel E.	1921
HAMMOND, Rachel	877	Violet	5683
HANCOCK, Elizabeth J.	2213	William H.	1904
HANFORD, Charles	2833	William Wayne	5684
Corodyne, O.	4023b	HART, Cornelia E.	1434-2
Edith N.	5823c	David Wildman	5296
Elizabeth	2228	Emma Elizabeth	1697
Eunice	49	Eva Rockwell	6450
Lily	5823d	Fanny Rebecca	5295
Mary	1817	George B.	3030
Samuel K.	5823e	H. Bessey	6452
Sarah Ann	1376	Helen Nichols	6565
Stephen Edward	5823f	May	6451
HANLIN, Emma P.	3908	William W.	5036
HANNA, Isabel	4192	HARTER, Elizabeth C.	3302
HANSCOME, Emma	4584	George	3302
HANSON, Catharine Maria	2651	Mary, Mrs.	3302
Nancy	3177cc	HARTMAN, Susanna	1737
HARD, Lovinia	2075	HARVEY, Chester A.	6516
HARDEE, Alice	4138	George S.	6508
HARDING, Marianne	2671	Hepzibah	2490
HARKNESS, Alice J.	4433	Irene	6510
Eliza	2581	Irving	6509
		Nettie E.	6511
		Truman S.	5211
		William Henry	6213
		HARWOOD, Mary Ann.	1342
		Sarah	1342

	No.		No.
HASBERRY, John C.....	2364	HAYES, Stephen	766, 1722
HASKELL, ———	1262	William	4803
Zorooster	1262	HAYS, Alfred	4545
HASKINS, Charles Theodore.....	3522	Flora Selina	6188
HASTINGS, Alice	3893	HAYT, ———	24, 27
HATCH, Ann, Mrs.....	2503	Benajah	120
Arvilla	2503	Caleb	25, 122
Charles C.....	2503	David	121
Charles N.....	5421	Rhoda	123
Rubie Jerusha	2392	HAYTT, Mercy	370
HATHAWAY, Frank E.....	4214h	HAYWARD, Tempie A.....	3099
Franklin B.....	5762	HAYWOOD, Xenophon	821
Kate	2914, 5763	HAZARD, Margaret	540, 541
Mortimer D.....	3889	Robert	811
Olive	5764, 5765	HAZELL, Annie B.....	3901
HAUVER, Jemima	1313	HAZLETON, Emma L.....	4704
HAVILAND, Ann	1601	Henry A.....	4703
Isaac	4174	Julia M.....	4705
Jacob Thomas	2412	Lydia L.....	4706
Phebe	1597	Samuel H.....	2639, 4707
HAWKS, Lucinda	1755	HAZZARD, James	1806
HAWLEY, Abigail	298, 859	Robert	1807
Amos	1696	William	1808
Benjamin	3046	HEALD, Edwin Day.....	5515
Betsey, Mrs.....	3046	Frederick B.....	3294
Charles Dwight	3470	Harry Briggs	5516
Clara	2289l	HEALEY, Clara	1088i
Clarissa, Mrs.....	2289l	Ithamar	552
Elizabeth	2861	Nancy	1088g
Emmon	3046, 3152	HEALY, Emeline	3845
Emmon Benedict	5319	HEATON, Orpha C.....	4537
Everett Keeler	6579a	HECOX, Hannah	70b
Flora, Mrs.....	1696	HEIGHT, Annie	5846
Flora Eliza	3471a	HELM, Charles Russell	6445
Frank Benjamin	5313	Jacob	5033
Henry Charles	3471a	William Rockwell	6446
Henry D.....	1696	HENDRICKSON, Alice Minetta....	5575
Henry K., Rev.....	3471	Sarah Augusta	5578
Herbert Clinton	5318	William Henry	5577
Jenny Marie	5315	William L.....	3440
John Amos, Rev.....	3471a	HENDRY, ———	4964
John Glover	3152, 5314	HENTION, Coleman T.....	5844
John N.....	1142z, 2289l	Frank G.....	6645
Joseph	81	Graham	6646
Kittie	2357u	HERON, Marianne	5036
Maria Jane	2290k	HERRICK, DeW. C.....	2612
Oril A., Mrs.....	3152	HENRY, John C.....	5228ii
Robert Rockwell	5317	William	2981a
Samuel S.....	1829	William M.....	5228hh
Sarah Gertrude	5316	HESS, Samuel	1121
HAYCOCK, Catharine E.....	2146a	Sarah	3519
HAYES, ———	1439	HICKOK, George	2606
Catherine	1727	Elizabeth	1403
Charles W.....	1739	Henry	6477
Christiana	2486	—————	1160
Cliff	372, 5028g		
Ephraim	1724		
Elisha T.....	1725		
Isabella	1733		
Luce	103		
Luce	2415		
Tate L.....	1726		
Tate Ann	1719		
Martha	2415		
Mary	1724		
Nancy	537		
Rebecca	65		

INDEX.

XXXV

	No.		No.
HICKOCK, Melissa	4645	HOBBS, Isaac E.....	4179
HICKOX, Frances A.....	2076	Mary Matthews	6412
HIGBY, Susan	3025	William A.....	4864
HIGGINS, Mary	203h	HOBBY, John	14
Miriam	203i	Martha	14
Sarah E.....	1487	HOCKING, Mary	3217
HIGH, Daniel	2216	HODGE, R. S.....	4997
David	1048	Willis Augustus	6493
HILIKER, Elizabeth	1314	Willis W.....	5150
HILL, Albert Alonzo	5615	HODGES, ———	830
Anne M.....	5322	HOFF, Caroline S.....	2055
Charles P., Dr.....	4316	Charles R.....	2057
Cora Etta	5905	Cynthia A.....	2054
Edith May	5618	Eliza	2051
Elizabeth	5993	George W.....	2056
Elizabeth May	6632a	Jakway R.....	2052
Elsie M.....	4114q	Juliette	2053
Fanny	1573	Richard	988
Frank	3513	HOGET, Mariette	1313
Frank Ray	5616	Sarah R., Mrs.....	1313
Georgianna	4805	Thomas C.....	1313
Henry	5993	HOLBEN, Frederick	4021s
James Parmlee	4114s	HOLBORN, Fred	2216j
Joseph A.....	3258	HOLCOMB, Alphonso	4642a
Louis Greenman	4114t	Caroline E.....	6266
Mary	4114p	Cassius M. C.....	4625
Minnie	4114-o	Delphine	4626
Moses, Rev.....	928	Diana, Mrs.....	4571
Oscar D.....	2275h, 4114r	Edith Belle	6293
Sherman Hawley	2393	Edna M.....	6294
Somers	2445	Eli	2605
William Willis	5617	Emeret	4622
HILLYER, Anna	3502	Emma J.....	4571
HILTON, Harriet	2611	Emma Jane	4624
HINES, Ellen M.....	3555	Florence May.....	6268
George	3036	Halleck L.....	4629
HINMAN, Eliza Ann.....	5306	Hannah	2605
Harriet E.....	2647	Harriet, M.....	4643
HISCOX, Jared	775c	Harriet, Mrs.....	2605
HITCHCOCK, Amanda, Mrs.....	1392	Harvey	2595, 4571
Arthur	2167	Harwell D.....	4628
Barnabas, Rev.....	1315	James E.....	4620, 6265
Charles Cornell	4982	Jasper N.....	4623
Della May	4981	John	6292
Esther	2790	K. Jay	4649
Harriet	1558	Lodoisk M.....	4627
Jane, Mrs.....	1315	Mabel C.....	6295
Jerusha	2788	Mary H.....	4621
Luke, Rev.....	1315	Minnie F.....	6267
Miranda	2084	Morty D.....	6270
Nathan	140	Orator	2601
Octavia I.....	1463d	Robert M.....	6296
Peter McKenny	2787	Roy C.....	6269
Robert B.....	3974	Rush B.....	6291
Wilbur	2789	HOLCOMBE, Belle G.....	3568
William B.....	3973	HOLDEN, David M.....	2546
HIOAG, Charles C.....	4953	Sarah F.....	4524
Edward Hammond	4356	William C.....	4523
Jared C.....	2772	HOLLAND, Ellen	3612
Jared Jasper	4955	George	3614
Melinda Jane	4954	Jane E.....	3616
HOARD, Henry Reed.....	6657	Nathan G.....	3615
Joseph S.....	6013	Robert	1848
HOBART, ———	54	Thomas	3613
		HOLLEBERT, Esther	51

	No.		No.
HOLLEY, Alfred Wildman	5291	HORTON, Carrie	2913
Emmie May	3479m	Daniel	646, 1080, 1363
Harriet Beard	5289	Deborah, Mrs.	2923
Lewis Jonah	3479m	Francis A.	1366
Marietta	3479l	Franklin	5144
Mary Louisa	5290	Franklin Northrop	2926
Samuel C.	3926	Freddie	5139
Stephen Howard	3479m	George W.	1364, 2923, 2960
Stephen Jonah	3479m	George William	2927
HOLLISTER, Allen, Rev.	2071	George Dean	2915
Catharine	2071	Horace	1359
Felton	4944	Inez Augusta	2925
Helen	4944	Inez Etta	5142
Hubbard	4944	Ira Daniel	2928
John	4944	Jesse Brush	1360
Mary Banning	4944	Joseph H.	499
Willie	4944	Loretta	1362
HOLLY, Byron	2146a2	Margaret	1080
Jonah	1715	Maria	1365
HOLMES, Abbie R.	1913	Mary	1361, 2661
Alice V.	1916	Mary Ann	1080
Almeda J.	5003	Mary Elma	2912
Amelia	2835	Morgan	1363
Araminta	2833	Morgan Bennett	5141
Augusta	2831	Phebe	645
Clark	1324	Theron J.	2923
Clayton E.	5009	Walter	5138
Delight	1915	HOUGLAND, William Alphonso....	5045q
Denton I.	5006	HOVEY, Eva May.	3949
Eliud	2836	Flora Belle	3947
Eliza	2836	Joan	628
Ella L.	1914	Kate	2064
Esther V.	5008	Robert Henry	3948
Frances H.	1910	William B.	2147
Francis E.	5005	HOWARD, Lucy	1750
Harriet L.	3576	Sylvia E., Mrs.	1793
Jane	961	HOWD, Charles H.	4522
Jennie E.	1911	Darwin P.	6160
Joseph Rockwell	2834	HOWE, Hannah	431
Leonard	891	Huldah	626
Maria Louisa	5004	Jennie	5343
Mary	2832, 3462	John	413
Philander	2836	Mary E.	1357
Viola H.	1912	Russell	917
William	2796	HOWES, Ann Augusta	3035
William H.	5007	HOWIE, Mary M.	4670
HOLT, Cynthia	1735	HOY, Susan C.	5079
HOOKER, Eva Autha.	4846	HOYT, Aaron	1074
Flora Lucinda	4845	Abel	528
Franklin	2742	Abigail	864
HOPKINS, Benjamin S.	3893	Abner	116
Charles J.	3891	Abraham	1072
Conchius	2992	Abram	110
Fanny A.	3613	Ada May	5654
Florence	5767	Adah	283
I. Belle	3892	Almira	1827
Kate A.	3894	Anna	1075
Laura	5766a	Azor	1076
HOPPING, Edward N.	5216	Betsy	1472
Florence May	6519	Catharine Ann	1823
HORAN, John	3185g	Charles Warner	5651
HORNE, Harriet Alice.	2466h	Charlotte	531
HORNING, Jacob.	4588	Cynthia	2266
HORTON, Albert	5143	Daniel	1095
Alice	5137	Daniel Keeler	525
Amrose	1358, 2914	David, Dea.	110
Ann, Mrs.	1080	David K.	1825
		Doreas	515, 1822
		Ebenezer	861, 1692

	No.		No.
HOYT, Edward G.....	1460	HUFFCUT, Elmer S.....	2378
Edwin S.....	1692	Sara May.....	4228
Edwin Smith.....	1826	Wilber Lee.....	4229
Eliza Drew.....	3356	HUGG, Experience.....	2621
Elizabeth.....	533	HUGHES, William Lafayette.....	4295
Elizabeth K.....	3563	HULBURD, Anna Fitch.....	2194
Enos.....	1401	Ebenezer.....	2529
Florence Alilah.....	4072	Frances Louisa.....	4479
Freddie.....	5653	Horace A.....	4480
Frederick Elbert.....	4073	HULIN, Harry V.....	3176
George.....	5511	HULL, Augustus.....	1625
Grace M.....	2263	Clayton Gilbert.....	3479-o
Hannah.....	40, 529, 1073	Elizabeth Ann.....	771
Harriet L.....	2240	Esther.....	3479-o
Hattie.....	4176	Hannah.....	247
Helen M.....	2265	Hannah, Mrs.....	1716
Hiram Burr.....	2261	Hannah Louise.....	3479n
Isaac.....	1075	Huldah.....	210
Isabel.....	530	Jacob.....	1716
Jachin.....	521, 526	John.....	1363, 2925
Jesse, Mrs.....	1647	Mary.....	1827
John Addison.....	2267	Sarah.....	132, 203dab
John O.....	3287a	Violette.....	3479-o
John N.....	3192	Webster Lenton.....	1716
Joseph.....	533	Willie Clayton.....	3479-o
Josephine.....	3552	HUNGERFORD, Sally, Mrs.....	163
Julia Ann.....	2262	HUNT, ——.....	1962
Justus E.....	3570	Agnes.....	3781
Justus Franklin.....	5650	Ann Elizabeth.....	1964
Lewis.....	592	Catharine.....	3778
Linus.....	1710	Charles A.....	3777
Lorenzo.....	1458	Charles Augustus.....	1963
Mary.....	80, 527	Charles N.....	2397
Mary E.....	3564	Charles Norman.....	3687
Mary Jane.....	3388	Charles S.....	1962
Matthew.....	323, 483	Coriene.....	1965
Melissa Jane.....	2264	Edward Payson.....	1961
Moses.....	1077	Elizabeth.....	1958
Patty.....	532	Emma.....	3772
Phebe, Mrs.....	116	Emeline, Mrs.....	2362
Phebe (or Rhoda).....	116	Emeline Keeler.....	4214
Polly.....	534, 1071a	Fanny.....	952
Pruella Samantha.....	4071	Floyd K.....	3528
Rebecca.....	398	Frances M.....	1959
(or HAYT) Rhoda.....	21	Frank.....	3776
Rice.....	1075	Frederick.....	3779
Russell.....	1401	George.....	2365
Ruth O.....	1459	Gertrude Dayton.....	5633
Sally.....	1641	Gilbert.....	1766, 2362
Sarah.....	317, 1824	Gilbert Sanford.....	5631
Sarah, Mrs.....	1401	Grace Augusta.....	5632
Sarah Lockwood Keeler.....	5649	Harry.....	954, 3775
Theodore.....	5652	Hartwell.....	1968
Theodosia, Mrs.....	1075, 1692	Harvey.....	955, 1966
William F.....	3565	Helen L.....	1969
Z., Dea.....	21	Henry.....	1967
Zoro A.....	3879	Isaac.....	427
HUBB, Frank G.....	3375	James.....	899, 3774
Rhianca.....	297	James W.....	2368
HUBBARD, Frank G.....	5549	Lockwood.....	953
HUBBEL, Seth.....	131	Loretta S.....	5710
HUBBELL, ——.....	196	M. Harrison.....	2366
Amos.....	1442	Mary Isabel.....	3780
Ellen.....	1328	Nathan Keeler.....	5630
Humy.....	976	Nettie.....	4773
Maria.....	1117	Sally.....	713
Polly.....	2245	Sidney St. John.....	4213
HUBER, John J.....	3182	Smith G.....	2362
Kathleen.....	5688	Smith Gilbert.....	2529
HUDSON, Alice M.....	2211	William.....	1192

	<i>No.</i>		<i>No.</i>
INGHAM, Stephen	826	ISAACS, Abigail	148
IRIMAN, Hannah	560, 1091c	IVES, George F.	5343
IRISH, Delia	5903	George N.	2337e
IRMER, Elizabeth	6057	Isaac, Dea.	1397
IRWIN, Kate	3208	Isaac W.	3069
		Jerusha, Mrs.	1397
		Jerusha R.	1397
		Rebecca	617

J

	<i>No.</i>		<i>No.</i>
JACKSON, ———	1088g	JOHN, Mary	4191
Carrie M.	1930	JOHNS, Sylvia Elizabeth	2646
Elizabeth P.	3835	JOHNSON, Albert R.	2216a
Hiram	1759	Amelia	4003
Jonathan	4412	Anna	1391
Julius	849	Burnett	6346
Mary Ann, Mrs.	3835	Clara	4002
Mary J. Estella	4412	Clarence	5961
Niram	556j	Darwin	5046
Rachel, Mrs.	4412	E. Sherman	5320, 6580
William	3835	Edith V.	4021h
JACOBS, Minnie A.	3371	Edwin E.	4393
JAMES, Caroline R.	3387	Elfreda, Mrs.	2767
Mercy	337	Elgie L.	4021g
Stephen	2832	Frank Randolph	4001
JAMIESON, Stillman B.	6668	H., Mrs.	1034
Thomas N.	6129	Homer	2198
JANES, Anna	1299	Irving	6345
Caphira	1434	John	1041
Horace W.	4860	Josephine	3994
Israel C.	1229	Lena	5960
Mary Ann, Mrs.	1299	Lucretia	2050
JACQUES, Freelove	417	Martin	4755
JARVIS, Eli S.	800	Mary A.	2352
JAYNE, Mary, Mrs.	2446	Melissa	2044
Sarah	2446	Nelson Eri	4005
Silas	2446	Susan	6347
JEFFERS, Hannah R.	2216-o	William Betts	4004
JENKINS, Emma	1861	William Halsey	6581
Mary A.	1857	JOHNSTON, Arthur	5347
Myra M.	2715	Bessie	5349
JENNINGS, Alice May.	3595	Emma	5348
Alphonso P.	3588	Floy	3079
Emma F.	3594	George F.	5346
Estelle K.	3596	W. R.	6427
Floyd H.	3177c	JONES, ———	6579b
Gregory	1463j	Abel F.	2535
Henry B.	1831	Albert	1690
Howard C.	5363k	Albert Jason	4286
Jenny Augusta	4059	Alma Estella	4573
Leslie H.	3589	Alvah H.	4497
Lewis B.	1833	Amanda Malvina	4570
Ray G.	5363j	Amsi	2490
Sylvester P.	3593	Ashley	3430
JESSUP, Betsey, Mrs.	1157	Ashley A.	4287
Isaac A.	2276	Benjamin F.	1691
JEWEL, George Clinton.	1182b	Betsey	1687
JEWELL, Laurela	985	Catharine J.	1690
JEWETT, Lydia	778	Clara H.	4495
Sarah	2574	Darius E.	4491
		Edwin E.	4289
		Edwin P.	5315
		Elizabeth	1687
		Emma C.	3040c
		Eunice	1686
		Fanny	4294
		Frances Maria	4496
		Frederick Bennett	6228
		Frederick P.	6150
		George T.	4498

	No.
JONES, Gilbert	758
Harriet A. Hazelton	4288
Hattie	4942
Henry C.	4292
Hepzibah, Mrs.	2490
Hubert E.	4571, 4624
Imogene	3051
Isaac W.	2536
James G. B.	4499
Jason	2468
Jenny F.	4501
John P.	4500
John Rockwell	4493
Joseph L.	2582
Julia Ann	2749
Marian F.	4291
Mark M.	4494
Mary	3429
Mary Ann	1372
Mary Beulah H.	2490
Mary H.	4492

	No.
JONES, Mary Jane	1689
Nancy	1688
Netty Elizabeth	6151
Newton Ellery	6227
Newton P.	4572
Samuel T.	1654
Susan Jane	4491
Victor A.	4290
William	3303

JORDAN, Anna F. 5235

JUDD, George	5067
Phila	995
Sarah D.	1830

JUDSON, Ann Janette 3196
Oliver 1710

JUNE, Mary J. 1243j

KEELER

	No.
KEELER, ———	718a
2289m, 3205, 3543, 5389v	
A. P.	Unclassified
Aaron	264, 327
337, 372a, 747, 771, 1041g, 2199e	
Aron Bouton	3474
Aaron C.	1697
Aaron W.	3420
Abbie	599b, 3342
Abby	744
Abnah	580
Abiel	676, 1229
Abijah	714
Abigail	75, 81, 105, 129
146, 209, 218, 268, 325, 372cc	
556u, 765, 842, 1548, 1810	
Abigail R.	3235
Abigail R., Mrs.	1821
Abner	116, 562, 1091d
Abner B.	2275
Abner Hart	3473
Abraham Gray	674, 675
Adahne	1530
Addie	3149
Addie M.	2216w
Addison Starr	3547t
Adelaide	3162
Adelaide Amelia	3233
Adelia Maria	1556
Adoniram	679, 1879, 2428
Agnes	3087
Agnes E.	4923f
Agnes Dorcas	5318f
Albert	1092, 1468
2253, 3092, 4066, Unclassified	
Albert B.	2255
Albert Bour	1096
Alfred	3273
Alfred Starr	1663, 5389d
Alfred Starr	4104
Alice	5411, 5572
Alice Chapman	3478aa
Alice May	2387h
Ahida	3314
Allen D.	4005b
Almond F.	2289i
Alonzo	1142a
Alonzo	1939
Alonzo Russell	2196b
Alonzo Martin	4041a

	No.
KEELER, Alonzo Merrill	2247e
Alpa Maria	1579
Alpha Maria	1579
Alvin	1114a
Amanda	1041b, 1485, 3547f
Amanda E.	1463j, 3230
Amanda M.	1054
Amasa M.	3248
Amelia	1043, 1512
Amelia E.	2237g, 3509
Amelia Emily	2357i
Ami	1033
Amos	540, 541
Amos Mead	468, 859f
Amos Mead	1132
Amy	1112, 3334
Amy F.	2289f
Andrew	859b, Unclassified
Andrew B.	3229
Andrew Squires	859e
Angelina	1041j, 1529
Angenette	1129
Ann	556e, 1769
Ann Adelia	1513
Ann Maria	902, 1744, 1839
Ann Maria M.	3311
Anna	213c, 326
459, 482, 693g, 722, 764, 844	
1813, 3238, 3656, 5640	
Anna Augusta	2260
Anna Belle	2219
Anna J.	3997, 4005d
Anna M.	474, 1062b
Anna Maria	1434f
Anne	238
Annie	4130
Annie C.	3333
Annie Eliza	3188
Annie Elise	5377
Annie F.	3580
Anscl B.	4103
Ansou Foster	3386
Antonette	3194
Antoinette F.	3231
Armenta	2216p
Arthur	5528
Arthur B.	2280h
Arthur Irvin	3177r
Arthur Lighton	5539
Arthur M.	3417
Arvilla	3466a

	No.		No.
KEELER, Arville	1549	KEELER, Charles Edgar	4061
Arza Brush, Rev.	3478aaa	Charles Edward	2213, 4502
Asa	739, 846	Charles Eli	3483
Augustus S.	1607	Charles H.	1106
Aurelia B.	5363m	Charles Henry	5534, 5642
Bailey S.	3400	Charles L.	1463v, 2272
Barilo	Unclassified	Charles Lewis	1463q, 3220
Beatrice	3157	Charles N.	2289j
Belle	3106	Charles O.	3427
Benjamin	36, 70a, 83, 139 158, 213, 227, 401, 612b, 733, 864 1139d, 1618, 3257	Charles R.	3575
Benjamin Carlos	5648b	Charles Raymond	6373
Benjamin F.	3401, 3422	Charles Smith	1434-5
Benjamin H.	5818j	Charles Stephen	5467
Benjamin Hoyt	4023x	Charles Wallace	5527
Benjamin W.	5559	Charles Wesley	2306
Bernice Laone	6324f	Charlotte	3193
Bertha	3425	Charlotte Augusta	1506, 1507
Bertha Adcel	2337b	Charlotte Elizabeth	5532
Bertha J.	3602	Charlotte Maria	1139j
Bessie Louise	5359	Chauncey	519
Betsy	276, 467 745, 1134, 1182d, 1620	Chloe	241
Betsy M.	1041d	Clara	743, 1062d, 1522, 1619
Bettie R.	3381	Clarence	2289i, 4041i
Betty	253, 267, 556a	Clarence Herbert	3544
Beverley W.	3241	Clarence L.	2199
Birdie R.	3177h	Clarence Russell	3547i
Bradley	720, 1071a	Clarissa	749, 1048 1091, 1142z, 2255, 2268, 2289i
Bradley Warner	5823j	Clarissa Trowbridge	1821
Bronson	859c	Clark	1567, 2259, 3543
Buell Hancock	4022	Clark L.	3272
Burr	514, 721, 722, 1142d 1540, 1552, 1559, 1641, 2250, 3199	Clark M.	1061
Burr C.	4019	Clark Smith	1099
Burr DeWitt	3209	Clifford Graham	4041k
Burr F.	1463g	Clifford Sears	3478
Burr J.	5363l	Cora Bell	3145
Burrel	1112	Cordelia	1508
Burrel Alonzo	4005f	Cordelia Ann	3221
Burrell	1036	Cornelia	1139a, 2289n 2309, 3494, 5602
Burton A. L.	2216s	Cornelia Ann	1113
Caleb	841	Cornelia B.	1062c
Calvin	3252	Cornelia Delphine	2357a
Carlos Cook, Col.	1813a	Cornelia Ermina	1434i
Caroline	693i, 1142g, 2237ff, 2281, 3574	Cornelia M.	2289g
Caroline E.	2357cc, 3428	Cornelia Paine	1434-3
Caroline Elizabeth	1139g	Cynthia	1039
Caroline Louisa	5389gg	Czar	556d
Caroline Louise	5645	Daniel	1, 23, 89, 108, 114 148, 244, 260, 542, 558, 559, 704, 1536
Caroline O.	3415	Daniel E.	2216y
Caroline Ruth	5556	Daniel Kellogg	394
Carrie Elma	397	Darwin	3196
Carrie L.	6370	David	22, 107c, 153, 206 250, 372b, 523, 572, 710, 730 770, 893, 898, 1036, 1546, 1618, 1846, 2199
Casandra A.	2357b	David A.	4005e
Castle M.	2357z	David B.	452
Catharine	1139m, 1672 1829, 2237f, 3177jj, 3316	David Burr	1737
Catharine Fenclon	3536	David C.	3339
Catharine K.	1585	David Close	517
Catharine L.	3135	David H.	1643, 3402
Catherine	718	David Luke	2199a
Cecil Gallup	3478a	David McM.	3223
Celestia E.	1699	David Osborn	1434l
Charles	693m, 1139n, 1142l 1566, 1830, 1849, 2199f, 3089, 3161 3302, 3346, 3442, 4128 Unclassified	Deborah	214, 500, 502, 735, 1123
Charles A.	2337h	Delaney	573
Charles Alexander	3547a	Delia	1531, 1565
Charles Arthur	1639, 4095	Delia Angela	3244
Charles B.	1589, 2216-o, 3317	Delia Campbell	1139h
Charles Beale	1150, 2290v	Delilah	1594
Charles Bennett	1499	Dell	3304
Charles Bradley	4023w	Delmar R.	3114
Charles D. H.	3597	Delos M.	1588
Charles E.	1586, 3511	Deodatus	859e
		Develous	3435
		Devel	115

	No.		No.
KEELER, Don Carlos	3547h	KEELER, Ella	3098
Dolly	792	Ella Bishop	4041c
Dorcas	322, 251	Ella Jane	5432
Dorothy	110, 240	Ella Patience	3258
Dorothy Lillian	5659	Ellen	3086
Dorothy N.	1126	Ellen Cornelia	3040a
Dorred	4021v	Ellen J.	2357c
Earl F.	5823v	Ellie Rowena	3131
Ebenezer	129b, 137, 229, 259, 556-o	Elliott Ellsworth	3167
	692, 730, 731, 748, 1182c	Elmer	3164
Ebenezer W.	1463ff	Elmira	1041a
Edgar	3389, 3438	Elsie	1032
Edgar Augustine	3581	Elsie Harriet	5648k
Edgar Hubert	6624	Elsie Jean	6372
Edison Wilford	5545	Elsie May	4098
Edith	3587, 5403, 5433	Elsie Ruth	6324c
Edith Egerton	2466i	Elvira	1791
Edith Mabel	5434	Emeline	1041i, 1766, 2362, 3424
Edmund	1563	Emeline B.	1969
Edmund H.	3274	Emeline Benedict	1698
Edmund P.	685	Emily	1057, 1498
Edmund Robert	5465		1553, 1853, 2191, 3294
Edmund S.	3262	Emily Amelia	14344
Edna Elizabeth	4114n, 6625	Emily D.	3069
Edna Maria	3142	Emily E.	1452
Edna V.	2216x	Emily Frances	1107, 1434e
Edward	493, 1139-o, 2231, 2296, 3477	Emma	477, 3446, 3621
Edward Blanchfield	5646	Emma Abilen	2247i
Edward E.	3510	Emma G.	5529
Edward Holcombe	5641	Emma L.	1509
Edward L.	1122, 3123	Emma Porter	4023u
Edward Lawrence	5389f	Emma Smith	5389kk
Edward M.	3148	Emma Wallace	3134
Edward S.	3568	Enos	284
Edward W.	3477	Erastus	693h
Edwards E.	1071b	Eri	1034
Edwin	575, 1845, 3610	Ernest C.	2216v
Edwin Augustus	5389i	Ernest Duncan	5648j
Edwin Jeremiah	3591	Ernest M.	3478a
Edwin Olmstead	1463t	Estella May	5389aa
Elbert J.	4102	Estelle	4048
Eldad	556v	Esther	249, 396, 405, 454
Eldert Weldon	5389yy		518, 543, 612d, 707, 709, 727
Eleanor, Mrs.	1229		763, 874y, 1067, 1541, 1600, 1743
Eleanor Eliza	3177dd	Esther Ann	1554, 3143
Eleanor Elizabeth	5389-o	Esther B.	1338
Electa	520, 867c, 2251	Esther C.	4005c
Eli	556f, 770, 895	Esther Mary	1736
Eli J.	2257	Ethelbert Brush	3163
Elihu	1143	Etta	2199bb
Elijah	104, 213e	Eudora	2273
	235, 282, 480f, 859a, 863	Eugene	1592, 3204, 3454
Elisha Avery	1634	Eugene Howard	4060
Elisha	896, 1486, 1527, 1642, 1847	Eugene Wesley	5466
Elisha A., Mrs.	5314	Eugenia F.	1640
Elisha Ann	1596	Eunice	263, 1139b
Elisha C.	3297	Eunice Catharine	5536
Elisha J.	3605	Evelyn Wood	6618a
Elisha Rebecca	3547b	Everett Elmer	5373
Elisha Van Anden	1587	Ezra	107f, 107ff, 203b, 230
Elisha	3, 11, 24, 51, 68		560, 1091c, 1091d, 1547, 2247j
	95, 107b, 118, 141a, 149, 152	Ezra Boughton	1487
	164, 190, 213a, 285, 318, 372f	Ezra Bruce	4041d
	495, 505, 538, 677, 687, 689	Ezra Carpenter	4005g
	703, 723, 1044, 1182d, 1526i	Ezra W.	1142y
	1831, 1844, 1852, 2275c,	Fannie	5402, 5405
	3177y, 3343	Fannie E.	2293
Elizabeth, Mrs.	172, 2069	Fannie G.	5823-o
Elizabeth A.	1696, 3068	Fannie Louisa	1813a
Elizabeth Ann	3155d	Fanny	409, 1870j, 2310, 3101, 3466c
Elizabeth B.	3246	Fanny M.	1450
Elizabeth C.	4148	Fanny Watchorn	5823i
Elizabeth Lobdell	1516	Fay	5823w
Elizabeth P.	2372	Fernando Danby	4047
Elizabeth Phillipina	5648	Flem	3200
Elizabeth S.	1434k, 1434e	Florence A.	5376
Elizabeth S.	3412	Florence Lucy	4041b
Elizabeth W.	1140	Florence M.	5823p

	No.		No.
KEELER, Florence Belle.....	5601	KEELER, Gerard S.	3383
Florence Catharine	5357	Gertrude	3177s, 3611
Florence Dunning	3488a	Gertrude E.....	4214s
Florence Emma	2357f	Gertude Leslie	5648d
Florence Louisa	5563	Gertrude Ruth	6623
Florence Mabel	4022c	Gilbert B.....	3369, 5547
Florence Roselin	3177q	Giles	1142h
Florence Ruth	4114l	Grace	157, 1848
Flossie May	4041h		3375, 4021, 4100, 5574
Floyd	1768	Grace W.....	2216q
Floyd Yates	5636	Gurdon E.....	2216u
Frances E.....	1127, 3298	Gussie	5389g
Frances Imogene.....	1610	Hance	759
Frances Maria	1561	Hancy	769, 1701
Frances S.....	3255	Hannah	page 110
Francis Ford	3185e	26, 69, 74, 86, 109, 141, 141b	
Francis G.....	4023p	143, 159, 160a, 211, 213b, 217	
Francis W.....	3088	221, 239, 322, 339g, 372g, 399	
Frank.....	3451, 3618, 4064	487, 521, 541, 556n, 526, 556s	
Frank Everett	5389z	582, 585, 686, 1035, 1078, 1094	
Frank H.....	3998		1534, 2247m, 3560
Frank Hawley	4129	Hannah, Mrs.....	658, 1091c
Frank S.....	5823r	Hannah A.....	904, 3599
Franklin Augustus.....	1463x	Hannah Benedict	1434d
Franklin B.....	3237	Hannah Jane	1728
Franklin C.....	2357ee	Hannah Maria	2282
Franklin James	2357j	Harley	1805
Fred B.....	5823q	Harold	5554
Fred Barker	6324b	Harold Burr	4022d
Fred Lockwood	3135	Harold Eugene	3384
Fredericka Esther	3131b	Harold Leslie	3478
Frederick.....	1142w, 1463u, 5396, 5562	Harriet.....	767, 874dd, 1141, 1493
Frederick A.....	3583	1593, 1668, 3457, Unclassified	
Frederick E.....	4018	Harriet A.....	1463k, 3570
Frederick L.....	2271	Harriet Amelia	3140
Frederick Lacy	4099	Harriet B.....	2233
Frederick N.....	3437	Harriet Cordelia	3185g
Frederick Smith	4101	Harriet E.....	1813h
Frederick Thomas	5538	Harriet Elizabeth	3152
Free love	281	Harriet F.....	1840
Gabriel	237	Harriet Frances	4803
Gamaliel	839	Harriet L.....	3254
Genevieve Leona	3545	Harriet Maud	4905j
George.....	693j, 874cc, 894	Harriet Newell	3271
898, 1142i, 1526f, 1564, 1832, 2254		Harry	2219j
2295, 2311, 3084, 3203, 3374, 3423		Harry A.....	4114i
3617, 4050, 5389b, 5823u		Harry B.....	4020
George A.....	510	Harry S.....	3371
George B.....	556w, 1784	Harry T.....	4214t
George Bates	2270	Harriot M.....	2357bb
George Beckwith.....	4114m	Harvey L.....	1792
George Benedict	1505	Hattie	219k, 5409
George Burr ridge	3217	Hattie A.....	3177f, 4106
George Clark	5639	Hattie C.....	5823t
George Clayton	3546	Hattie E.....	5314
George Culver	5648f	Hattie May Baldwin.....	6324d
George D.....	3387	Helen	6323f
George E.....	1105, 2243, 6324h	Helen Amelia	3245
George Edward	5535	Helen DeForest	3385
George Ellsworth	4023v	Helen Grace	4023
George G.....	3251	Helen M.....	3296
George H.....	3537	Heman	556m, 1142x, 3456
George Henry	1463b	Heman Dickerson	1503
George Isaac	3185a	Henricks	1617
George Leslie	3547k	Henrietta.....	574, 1121, 3445, 3777m
George Lincoln	5389y	Henry	693b, 1039, 1139c
George Lindsay	3547q		1139l, 1463r, 1518, 1835
George N.....	1463h		2289o, 3202, 3355
George Nelson	1813g	Henry Alden	3177
George Olmstead	1463o	Henry Archie	4911f
George P.....	3604	Henry Bowman	5818a
George R.....	3336	Henry C.....	1060
George Thompson	4114i	Henry Clay	2244
George W.....	1562, 2275f, 3226	Henry D.....	3121
George Wilbur	4094	Henry Delaney	1119
George William	3131a	Henry Dutton	4115
George Willis	3403, 3590	Henry Fellows	2247g
George Wyllis	162	Henry Hawley	3472

	No.		No.
KEELER, Henry Hobart	3559	KEELER, James L.	1128
Henry J.	1894a	James Lockwood	339e
Henry N.	2212	James McCready	3177cc
Henry Taylor	3315	James R.	1109
Henry Theodore	1466c	James Roland	4005h
Herbert	3620, 5660	James Z.	2215
Hernando Cortez	1615	Jane	231, 576
Hervey	464	874x, 1694, 1780, 1851,	2193
Hesta Evelyn	5389q	Jane A.	1583
Hiram	520b, 1091d, 1500	Jane Alice	4023t
1535, 2428, 5394, Unclassified		Jane Augusta	1133, 4023b
Hiram J.	1783	Jane Aurelia	3232
Hiram Lockwood	1491	Jane Catharine T.	3185a
Hiram Morse	3177aa, 5389s	Jane Clark	3318
Homar	1142c	Jane Eliza	3177ce
Homar D.	3250	Jane Esther	1065
Homar W.	2289a	Jane L.	1788
Horace	5648l	Jane L.	3085
Horace B.	1793	Jasper S.	693f
Horace Mills	1581	Jeanette	1479
Howard	1062a	Jehiel	496
Howard Adams	5558	Jehi	109
Howard Force	6371	Jehanna	28, 32, 152, 252
Howard Lynde	5648c	Jemima, Mrs.	1112
Howard M.	5567	Jennie	3156
Huldah	556h, 706, 1570	Jennie Birch	5389mm
Huldah Ann	1633	Jennie C.	5389e
Huldah G.	471	Jeremiah	84, 113, 160, 210
Huldah J.	3391	269, 372c, 700, 751, 761, 862	
Hull	724, 1595	1102, 1666, 1702, 3369	
Ida	2217	Jeremiah Hildreth	3185b
Ida E.	2357aa	Jeremiah P.	1526a
Ida Jane	3486	Jeremiah W.	476, 1632, 3373, 5546
Ida May	3393	Jesse	255, 732, 1613
Imogene Elizabeth	5657	Jesse B.	1745
Inez Rosaline	3177n	Jesse Edward	506
Ira	Unclassified	Jesse R.	5378
466, 556l, 1455, 1523, 1809, 2250, 3340		Jessie	2216r, 3151
Ira B.	1555	Jessie Maud	3547r
Ira Burr	3225	Joanna	1463aa
Ira Smith	1138	Joel Elmer	810
Irene	5407	Joel F.	1782
Irene Conner	3177p	John	1, 2, 5, (note) 7, 11
Irving P.	3600	21, 89, 103, 107d, 116, 203a	
Irving Scoville	2337j	245, 278, 338, 404, 489, 599f	
Isaac	98, 232, 307	682, 712, 736, 760, 837, 867	
324, 339f, 403, 522, 681, 693		874s, 1091b, 1091d, 1100, 1182s	
693d, 1069, 1070, 1519, 1526j		1466, 1574, 1658, 1660, 1828	
1739, 3177x		2247h, 3195, 3294a, 3299, 3345	
Isaac Alonzo	5389m	3404, 3436, 5412	
Isaac C.	2230	John Alexander	3184
Isaac Eldridge	2237c	John B.	1066, 3177d
Isaac Herman	5389u	John Church	4041c
Isaac Lewis	1116	John Clarence	3547j
Isaac M.	1034, 1584	John Clifford	2219c
Isaac Marvin	2194	John Dowling	3535
Isaac Nathan	3177b	John Eli	1729
Isaac Osborn	5389p	John Ely	480
Isaac S.	6324g	John Everett	2466h
Isabel	3419	John Foster	1638
Isadore Rebecca	1463z	John Franklin	3478
Isaiah	111, 154, 372h, 497, 535	John G.	4033a
Israel	1573	John H.	3390
Israhel	245, 716, 728, 729	John I.	2252
Israhel	234	John Lewis	3487
Jacob	1695	John M.	2275e, 4114k
Jacob C.	147, 203e, 499, 508e	John Mills	1114
693c, 874bb, 1047, 1526b, 1582		John Myron	2347f
1669, 2297, 3300, 3344		John Myers	3090
James A.	2341	John Nathaniel	3177mm
James B.	3096, 3162, 4025a	John P.	5314
James B. H.	3074	John Platt	1496
James Catharine	2377l	John R.	1041c, 1041f
James Edmund	341	John Rice	565
James E.	341	John Royce	557
James F.	935, 1189, 3413	Russell	3547d, 5648a
James H.	15, 1, 103a, 3108, 3468	John S.	1243k
James H.	57	John Sanford	3218

INDEX.

xlv

	No.		No.
KEELER, John Silas.....	1795	KEELER, Lot	100, 172, 254
John Smith	1125	Lotta M.....	3177e
John T.....	3382	Lottie R.....	5379
John W.....	3573	Louis Dunning	3488c
John Warner	5655	Louis W.....	4041q
John Webster	1700	Louisa.....	1850, 2280, 3466b, 4051
John Wesley	3153	Louisa F.....	14631
Jonah.....	2, 13, 37, 71, 124, 220 224, 269, 288, 787	Louisa S.....	3601
Jonah Charles	515, 1822	Lovina A.....	1732
Jonathan.....	188, 212, 556r, 1189k	Lucia Amanda	3547g
Joseph.....	35, 42, 51, 97, 117, 226, 287 693l, 715, 865, 1785, 1843	Lucia Annette	3260
Joseph Belden	1463n	Lucinda	1575, 2275d
Joseph Bristol	2214	Lucinda Margaretta	1041i
Joseph Cook	2302	Lucy	556j, 740, 874v, 3332, 5599
Joseph E.....	2374	Lucy Adelaide	1463cc
Joseph Mitchell	3337	Lucy Elliott	3996
Joseph Oscar	901	Lucy F.....	3547
Joseph W.....	1636, 3380	Lucy Hough	2337e
Josephine.....	2277, 3091, 3240, 3256, 3444	Lucy M.....	2289b
Josephine Anna.....	5818h	Lucy Maria	3185f
Josiah	232, 233, 690	Luke	107, 482, 1112
Josiah R.....	509	Lydia.....	79, 112, 128, 150, 223, 269 339, 339c, 599d, 805, 1091c, 3293
Josie Adaline	3378	Lydia Maria	3508
Julia.....	1528, 1742, 2219a, 4131	Lydia Maud	5607
Julia A.....	1463m, 1634	Lydia Smith	2337g
Julia Ann	1182q, 1616, 1790	Lyman	556b, 1421 1464, 1502, 3155, 5404
Julia Banks	1137	Lynn Huntington	5522
Julia Bradley	2237e, 4023a	Mabel	3492, 6323e
Julia Bullion	3183	Mabel Evart	5648e
Julia Desire	2357h	Mae Delia	3136
Julia E.....	4023r	Maggie J.....	5389jj
Julia Frances	3243	Martha	271, 339a, 1811, 3197
Julith	1103	Martha Ann	3177ii, 3607
Julius A.....	2192	Martha E.....	1041k, 1453, 3113
Julius Arthur	5374	Martha Hannah	78
Julius Morton, Capt.....	1813f	Martha L.....	1730
Justina	5375	Martha Lorinda	2357i
Justus	339d	Martha M.....	3068
Kate Barrett	1463dd	Martin.....	99, 289, 703, 711, 734, 1558
Kate Ella	5823x	Martin Crocker	2247i
Katharine Augusta	5823i	Martin W.....	2757
Katie	3372	Mary	Unclassified
Katy	395	67, 85, 107e, 114, 145, 204	
Kenneth	5548	236, 265, 275, 323, 336, 372d	
Lasa	Unclassified	456, 483, 556z, 585, 754, 766	
Laura.....	494, 1622, 1740, 3259, 3370	775a, 810a, 874w, 1040, 1526	
Laura A.....	1056, 5606	1591, 1598, 1664, 1767, 1833	
Laura Amanda	1243g	2199bb, 2275b, 2357d, 3198	
Laura Frances	2337d	3215, 3291, 3313, 3348, 3412	
Laura J.....	1655, 1880	3441, 4005a	
Laurlania	843	Mary (or Martha)	155
Laurentine	1521	Mary, Mrs.....	171, 269, 1036, 2199
Lawrence	1469	Mary A.....	3247, 3469
Lawrence Murray	3547s	Mary Adelia	5537
Legrand	1063, 1495	Mary Alice	5353
Legrand W.....	1451	Mary Altha	5389hh
Lena	3619	Mary Amelia	3147
Lena Vischer	5824ff	Mary Ann	1578, 3414, 3547e
Leonta	3261	Mary Annetta	4005i
Levi	283	Mary Augusta.....	3228, 3655, 4046
Lewis	256, 273, 693a, 750 768, 792, 806, 845, 1670, 1732ii	Mary C.....	3330
Lewis B.....	1031, 2100	Mary Camp	2197
Lewis D.....	1533	Mary Catharine	1526e
Lewis E.....	2291	Mary Clarinda	3998a
Lewis H.....	1657	Mary E.....	1120, 1463f
Lewis S.....	372h	Mary Eleanor	5389r
Lewis St. John	874aa	Mary Electa	2337a
Lillian May	3584	Mary Elizabeth	1110, 1118 1517, 1526h, 2256, 2307, 5555
Lillie Grace	4107	Mary Ellen	1520
Lillie Irene	3582	Mary Ellis	5389u
Linus	179	Mary Emma	1431g, 3476
Lockwood	874i	Mary Esther	3165
Lois	262, 762	Mary Etta	1112, 2190
Lois, Mrs.....	1688	Mary F.....	5393s
Lorne	1041j	Mary G.....	1692
Lorrie	160		

	No.		No.
KEELER, Mary Gazella.....	1637	KEELER, Nellie.....	5406
Mary Gertrude.....	4042	Nellie A.....	3150, 3585
Mary Gilbert.....	1826	Nelly Florence.....	5560
Mary H.....	479	Nelson.....	1656, 2199g
Mary L. F.....	2216t	Nettie Crosby.....	5604
Mary J.....	1045	Nettie Eliza.....	3175
Mary Jane.....	905, 1796, 1841, 2332	Nettie Reed.....	3995
Mary Julia.....	3376	Noah.....	697
Mary L.....	1055, 1786, 3177g	Noah Tyler.....	2357g
Mary Lena.....	3182	Norman C.....	1993
Mary Lenora.....	3176	Obadiah.....	266
Mary Mariah.....	2247k	Olive.....	3338, 5552
Mary Mead.....	2337f	Ora H.....	3222
Mary Miranda.....	2247n	Orange.....	1038
Mary Ruth.....	5043	Orilla.....	1870i
Mary S.....	3507	Orville.....	3160
Mary T.....	2287	Orville Rundle.....	3141
Matilda.....	503	Oscar Henry.....	4042
Matthew.....	66, 76, 126, 219, 319, 501	Pamela.....	811
Matthew Edward.....	1462	Patty, Mrs.....	837
Mercy.....	340, 631, 804, 1041e	Paul.....	101, 257, 775a
Mimor.....	3177gg	Pearlie Laura Castle.....	4214g
Mimor Lawrence.....	1526k, 5389ff	Percival Julius.....	3547p
Mimor Spaulding.....	5389x	Pernellia.....	1041, 1789
Moses.....	559, 1091d	Peter Althouse.....	3177aa, 3177bb
Marcellia Hoyt.....	2198	Phebe.....	107g, 225, 563, 579, 609
Margaret E.....	1463ee	694, 807, 1812, 3292	
Margaret Jane.....	5389ff	Phebe Ann.....	2276
Margaret Shepard.....	5389ll	Phebe Baxter.....	484
Maria DeWitt.....	3415	Phebe S.....	2199d
Maria Wilson.....	1735	Philinda.....	508
Mariah.....	491, 1041h	Philip.....	217, 1524
Marian.....	2278	Philip Burr.....	247, 1597, 2269
Mariette.....	1036, 1472, 1497	Philip E.....	1837
Marion Holmes.....	5658	Philip Riley.....	1093
Marion R.....	4105	Phineas.....	242, 314, 333, 2069
Mark.....	1510	Phoebe.....	1091a
Massy (Mercy).....	372e	Platt.....	1599
Matilda.....	945, 1457	Polly.....	556c, 564, 599c
Maude Purdy.....	3488b	695, 788, 809, 859d, 1621	
Max Garden.....	5818i	Polly Esther.....	1182b
Mehetabel.....	673	Polly Hoyt.....	4023c
Mehittabel.....	25	Polly S.....	683k
Melancthon Cook.....	1813d	Prua.....	561, 1095
Melinda.....	1514	Pudence.....	537
Melissa.....	1532	Pulaski.....	1091d
Melyille.....	2218	Rachel.....	77, 94, 127
Menoma.....	3455	286, 566, 599e 688, 1145	
Mervin Davis.....	3166	Rachel P.....	1526i
Miles.....	1804	Rainford.....	1065
Milford Darwin.....	4022b	Ralph.....	2, 5, 7, 10, 23, 30, 42, 129a
Millicent.....	270, 536	556k, 556p, 1142k, 2289p,	
Milo.....	1182a	4041g, 4288a	
Milo S.....	3234	Ralph Edgar.....	5823y
Milton C.....	6324a	Ralph H.....	3603
Milton La Vere.....	3478a	Ralph Richard.....	5521
Minerva.....	3301	Ralph Whittlesey.....	6324c
Minnie.....	1116, 5373	Ransom Russell.....	1472
Minnie Belle.....	3686	Ransom W.....	3144
Miriam L.....	3227	Raymond.....	5361
Miriam.....	6622a	Raymond Osborn.....	3133
Montagne.....	4460	Rebecca.....	2, 9, 140, 153, 203d
Morris.....	1568	280, 321, 1463e, 3216, 5410	
Maryann Galy.....	3139	Rebecca A.....	1813
Myra Alice.....	6026	Rebecca Ann.....	1815
Myrtle C.....	5080	Rebecca C.....	3224
Nancy.....	541, 737, 870a, 1533	Rebecca Jane.....	1434b
Nancy Squires.....	1813b	Rebeckah.....	70, 556t
Nannie.....	702	Rebeckah.....	61
Nancy.....	619e, 1068	Reuben.....	698, 701
Nancy.....	136, 211i	Reuben J.....	5392
246, 261, 488, 556q, 719, 191		Rhoda.....	107a, 276
875b, 1091d, 1662, 2289e		334, 696, 799, 1623	
Nathan N.....	1104	Rhoshette.....	3177kk
Nathan W.....	1142b	Rhuama.....	524
Nathanail.....	177, 687, 808, 1894a	Rhyanah.....	705
Nehemiah.....	149, 174	Richard.....	746, 3356
678, 679, 1229, 1489		Robert.....	3207, 1801
Nehemiah Bradley.....	1194	Robert B.....	1191f

	No.		No.
KEELER, Robert Chauncey.....	2219b	KEELER, Sarah Mead.....	2337i
Robert Junius	3257	Sarah Miller	770, 895
Robert W.....	3124	Sarah St. John	1243h
Roland Stebbins	1463y	Sarah Sophia	3993
Roswell	1144	Sarah Urania	2308
Roxana	1089, 1484	Seneca McNeil, Rev.....	1139
Roxy	874z	Seth	228, 335, 492
Rufus	512, 1454, 1525	Shepard	3177ff
Rufus DeWitt	1434h	Shepard M.....	2216yy
Rufus G.....	1695	Sherman A.....	4068
Rufus Hoyt	1090	Sherman Chauncey	6374
Rufus L.....	3070	Silas	102, 475, 486, 717 838, 839, 1539, 3177x, 3201
Russel Benedict	507	Silas E.....	6324
Russell	3177hh	Silas P.....	1836
Russell Dean	4022a	Simeon Skillin	3154
Russell Raymond	1463	Smith.....	1149, 2258, 3413, 3457c, 4041
Ruth.....(note) 7, 29, 73, 207, 215 465, 480c, 528, 675, 684 897, 2069, 3466d, 5531		Smith B.....	511
Ruth Elizabeth	3185	Smith Minor	5389xx
Ruth Frances	2337c	Solomon S.....	469
Ruth Maria	1131	Solomon M.....	3439
Rutherford Ballou	3177-o	Sophia	3210
Sally	504, 556i, 708, 725, 741 789, 859h, 860, 1071, 1569	Sophronia	1614, 3331, 3341
Sally, Mrs.....	2268	Starr	4062
Sally Ann	1813c	Stella Clarinda	3999
Sally H.....	1124	Stella Elizabeth	2357k
Sally M.....	473	Stephen	70c, 243 320, 339b, 402, 1659, 1658
Sally Maria	1618	Stephen B.....	703
Samantha	1097	Stephen E.....	4023
Samuel	Unclassified	Stephen Edwards.....	2237k, 5823k
2, 12, 34, 63, 72, 125, 142, 151 171, 315, 372i, 498, 585, 599a 612a, 693n, 1148, 1243a, 1842 2357c, 3122, 3467, 5360		Stephen H.....	1560
Samuel B.....	1673	Stephen Sanford	1551
Samuel Couch	1463d	Street Hull	726
Samuel D.....	1092, 2268	Susan	1490, 4040
Samuel Dauchy	4059	Susan Benedict	3177i
Samuel I.....	1647	Susannah	699
Samuel Pease	3994	Sylvanus	852
Samuel Rice	2275g	Sylvester	1834, 3388
Samuel Smith	1243j	Sylvester Hoyt	2237b
Samuel W.....	3606	Sylvester R.....	1463i, 4023s
Samuel Watson	3608	Tabitha S.....	2357x
Sanford	1688	Thaddeus	153, 161, 203d, 207 215, 463, 752, 1467, 1665
Sarah.....	2, 27, 31, 37, 65 82, 96, 141b, 144, 156, 208, 216 248, 258, 277, 279, 317, 400 457, 480g, 520a, 556y, 581 612c, 693, 713, 753, 769, 837 840, 874r, 1093, 1135, 1147 1538, 1580, 1787, 1870h, 3214 3416, 3443, 4063, 5395	Thaddeus B.....	3379, 5550
Sarah, Mrs.....	10	Thaddeus H.....	478, 3377
Sarah A.....	1182u, 3249, 3571, 5600	Thaddeus M.....	485
Sarah Abigail	1139e	Thaddeus S.....	1781
Sarah Allen	1463p	Thankful	539
Sarah Ann	1117, 1136, 1537 1644, 1661, 1731, 1813c, 3440	Theodore	3569, 4049, 5644
Sarah Ann, Mrs.....	2255	Theodore Ellis	3592
Sarah Antoinette	2196	Theodosia	680, 861, 1692
Sarah Burhance	5561	Thomas	274, 316, 693c
Sarah C.....	1488, 1654	Thomas S.....	1611
Sarah Downs	4065i	Thomas Smith	866
Sarah E.....	2279, 2294, 3115, 3236	Thompson	1572, 1575
Sarah Eleanor.....	1504, 1879, 5381	Timothy	36, 38, 70b, 80, 205 213d, 215, 461, 578, 1618
Sarah Elizabeth.....	1492, 1609	Timothy B.....	1146, 2301
Sarah Ella	3329	Timothy Benedict	2203
Sarah Frances	1608	Timothy H.....	472
Sarah J.....	2357dd	Timothy J. C.....	1635
Sarah Jane.....	1526g, 1590, 4045, 3067	Truman	1182r
Sarah L.....	2275h	Truman Hart	3185c
Sarah Lockwood	5647	Truman Phineas	1511
Sarah M.....	1042, 1092	Turtullus I.....	683
Sarah Margaret	1130	Urania	691, 742
Sarah Maria	1463s, 1526d	Urania, Mrs.....	496
Sarah Matilda	5333	Uriah	398
		Vera Sylvia	5648i
		Viola	3459
		Wallace	4097
		Wallace Dunn	1465
		Walter	453, 455, 1741, 1803, 1877
		Walter Bradley	1788
		Walter Clifford	5656
		Walter Francis	5389c
		Walter L.....	1794, 1821
		Walter Leander	960

	No.		No.
KEELER, Walter Thomas.....	1529c	KEELER, William Henry....	1139i, 1434-2
Ward.....	1559, 2239	1515, 2199c, 3335, 4005k,	4044
Ward Benedict.....	3100	William Hurlburt.....	5389a
Warner H.....	4023d	William Irving.....	3506, 3576
Warner Hoyt.....	5823m	William K.....	513
Warron Edgar.....	4067	William L.....	1646, 2255, 2268, 3126
Warron Irving.....	6522	William Norton.....	6324i
Wehlan D.....	5389ii	William Obed.....	1471
William.....	327a, 458, 556x, 571	William P.....	3099
738, 1101, 1142j, 1456, 1571, 1667		William R.....	1115
1671, 2275a, 3347, 3458, 4804		William Raymond.....	3129
William A.....	1108, 3405	William Skeels.....	1612
William Andrew Benedict.....	1434-6	William Smith.....	1463a
William Arthur.....	1463w	William Stebbins.....	3436
William Augustus.....	903, 1877	William T.....	3452
William B.....	1034, 3146	William Warrent.....	3426
William Betts.....	2195	Willie Matthew.....	3137
William Caldwell.....	5818g	Willie Raymond.....	3040b
William E.....	1064, 1243i	Willis.....	4096
William Edwin.....	3295	Wilson Matthew.....	3332
William Ellsworth.....	5389w	Zalmon G.....	516
William Ervin.....	3493	Zalmond Raymond.....	1463bb
William F.....	2292, 3066	Zeno.....	1037
William Gordon.....	3219	Zeolide Lydia.....	2248
William H.....	1046, 1111	Zophar Brush.....	1501
William Hart.....	5605		

K

	No.		No.
KANE, Isabel Wildman.....	2927	KELLOGG, Margaret S.....	1688
KARNS, Annie.....	3177u	Martha.....	391j
KELLETT, Margaret Ann.....	4547	Mary Elizabeth.....	2290h
KELLEY, Celia.....	4424	Mary Lodoiska.....	2599
Charles A.....	6061	Medad R.....	1142-o
Chloe O.....	4923	Nancy.....	757
Cora A.....	4582	Stephen.....	887
Edgar S.....	6139	KELLY, Alice R.....	2283
Flora G.....	4580	Ansel H.....	4177
Florence A.....	4581	Clarence.....	4110
Hannah M.....	4583	Edmond.....	4109
Henry C.....	2586	Eliha Edell.....	2286
Hiram E.....	4489	Frank Hurison.....	2284
James.....	4445	Hattie Palmer.....	2288
Joseph.....	1317	John.....	819
Lydia.....	4425	William Corwin.....	2289
Mary L. M.....	6140	William Delancy.....	2285
Mercy P.....	4925	KELSEY, Edgar.....	5069
Norman Hallock.....	3790	KEMPTON, John.....	2912, 5123
Paul.....	6141	KENDALL, Cornelius P.....	2865
Sarah C.....	4924	KENDRICK, Helen.....	2555
Sarah E.....	2342	Mary.....	72
Sophia.....	1317	Sarah.....	71
Sophia, Mrs.....	1317	KENNEDY, Minerva L.....	4593
William P.....	6060	KENT, Abby.....	4175
KELLOGG, Benjamin.....	262, 1689	Addison Hoyt.....	4075
Catharine Miller.....	1685	Arnold Plann.....	1434-4
Charles.....	1679	Cassiana Agatha.....	4076
Charles.....	1681, 3479b	Clara.....	3862
Flora Ann.....	1678	Cora Ada.....	4079
Luella Peck.....	2299	Gertrude Estelle.....	4074
Emma, Mrs.....	3479b	Hazel White.....	4077
Emma Lewis.....	3479b	Hester Walms.....	6233
Frank.....	205	Herbert Arthur.....	4078
George.....	755	I. T. Dr.....	3609
John.....	22999	Indiote.....	2261
Henry.....	1677	Kenneth Raymond.....	5302a
Im.....	1175	Laura.....	2239
James.....	756	Lewis Benedict.....	3040d
James G.....	1684		
John.....	1683		
Laura Ann.....	22901		

	<i>No.</i>		<i>No.</i>
KENT, Nelson G.....	4583	KINNE, John J.....	3892
William	2262	KIRBY, Charles H.....	5725
William Archie	3040c	Frederick W.....	5724
KEPEL, Charles	5172b	John H.....	3846
KERN, Lydia	4021y	John N.....	5726
William	216r	Maggie A.....	5723
KESTIN, Ethel	3474	Mittie E.....	5727
KETCHAM, Rosina E.....	2599	Myrtie L.....	5729
KEYSER, Amanda	2945	Seth B.....	5728
Frederick	1374	KIRK, Laura	2438
Frederick A.....	2944	KISSAM, E. Van B.....	2290c
Mary Matilda	2946	Glorianna	955
Nellie	1726	KLINCK, Amelia	1510
KIDDER, Lillian	5225	KNAPP, Alice	1186
KILBOURN, Florella Mary Ann.....	2400	Ann	2503
Louisa E., Mrs.....	1214	Benjamin	166
KILGORE, Abigail	3351	David	3177aa
Adelaide	3352	Edgar S.....	2897
Cyrus	1616	Edgar Thorn	5113
Cyrus Elwood	3353	Elmer	5110
Lorinda	3350	James A.....	5168
Sophronia	3354	Jane A.....	1856
William H.....	3349	Laura	3479h
KIMBERLY, ———	187	Lilly	5111
KIMBLE, Samuel	693k	Livingston	5112
KIMBROUGH, Barbara Ann	1550	Mary	1296, 1297
KINCH, Edward	3265	Pamelia R.....	1007
Ellen, Mrs.....	3265	Reuben H.....	2960
Ellen Frances	3265	Sarah, Widow	1364
KING, Amy, Mrs.....	2746	Sarah Amelia	2444
Clara Ketcham	2746	KNIFFEN, Edith	5609
Eliza M.....	1369	George	3509
Eva A.....	3847	George Edward	5610
Frances Harriet	1030k	John	3110
Matilda	3355	John J.....	1486
Rosabell	Unclassified	Mabel Elizabeth	5608
William D.....	2746	Margaret	1468
KINGMAN, John	879	Maryette	3112
KINGSBURY, Andrew L.....	2247k	Oscar	3111
Andrew Lemuel	2247k	KNIGHT, Charles J.....	1107
Frederick John	5161	Jennie Lois	4041c
Georgia Amelia	4041m	KNOWLES, Sarah	1243b
Kittie	4041n	KNOX, Emma	2432
Lucy	2247k	Joseph Smith	2330
Lula Mariah	4041p	KOON, Eliza Ann	2987i
Martin H.....	4041-o	KORN, Elizabeth	3823
Otto C.....	4041l	KRATZ, Frederick, Rev.....	1211
Ruth	6498	KULL, Richard	3692
		KYLE, Katie	2357s

L

	<i>No.</i>		<i>No.</i>
LABOREE, Anne	44	LAMBERT, David	5037b
LACE, Elijah	1862	Joseph	1711
LADUE, Oliver	987	Lois	802
LAFONPAIN, Mary	2748	Samuel F.....	2823
LAKE, Emily	2423	LAMPHIRE, Lincoln	5228kk
Sophia	492	LANDON, Asa Eaton	6339
		Fred L.....	4749
		Gardner	1934

	No.		No.
LANDON, Isidore Cornelia.....	6340	LEE, Lucy, Mrs.....	934
Jane	1870e	Mary	934
Susie	1934	Mary L.....	3641
LANE, Clara	5210	Robert P.....	3642
Clara Estelle	4092	Sarah T.....	3639
Edward M.....	1624	LEETE, Bernard Emerson	5809
James Albert	4093	Eleanor	5810
James H.....	2268	Marjory	5808
Nina E.....	3916	William Rockwell	5807
LANG, John	6010	William White, Rev.....	3946d
Weston D.....	4423	LEFLER, Lilla Mary	4746
LANPHEAR, Amanda Ophelia	2447	Marchal J.....	2652
LANSING, Abram C.....	1791	Mark R.....	4745
Emma L.....	6367	Myron C.....	4744
Scott Wandell	3542	LEHMAN, Marion Y.....	1738
LASELL, Chester Whiting	3547r	LENT, Everett	1858
Hilyard	5648m	LENTZ, Anna C.....	5967
Mario	5648n	Ella	5968
LASHER, Clifford S.....	5477	Lovinia	5970
Helen, Mrs.....	3270	Marian M.....	5966
Lisle K.....	5476	Susan E.....	5969
Philip	3270	LEONARD, ———, Mrs.....	1291
Russell	3270	Celia	1291
LASSELL, Hannah	622, 2605	Ella	3748
LATHROP, Jeannie S.....	3909	Jane E.....	6128
Julia B., Mrs.....	1813f	Lydia	2048
LATTIN, Betsey	1463g	Mary	2751
LAW, Sarah Teresa	1142q	Tilley	1291
LAWRENCE, Elizabeth	541i	LESSEY, Harriet M.....	1225
Ella Maria	4484	LESTER, Caroline, Mrs.....	1214
Frank Eugene	4483	Eleanor	1732r
Hannah F.....	2414	LETTIN, Rosa	1463a
Henry	5221-o	LEVERING, Charles S.....	4788
Julia Aletta	3489	Emma L.....	6367
Lovilla	5485	Jenny May	6368
Mary Louise	3479-o	LEWIS, ———.....	2219k
Mary M.....	1626	Mrs.....	1280
Noah D., Dr.....	2532	Adaline, Mrs.....	3104
Rhoda	687	Albertine M.....	2980
Sammuel	687	Anna Amanda	2567
Truman T.....	2485	Churchill Sperry	4641
LAWSON, Jane	1555	Diana	4657
LAWTON, ———.....	3888	Edward Rockwell	3905
LE FURGE, Dollie Jane	4301	Emma	5032
Dorothy Jane	4301	Fannie	908
LEACH, Emma	2338	Frank Billmore	2176
George H.....	203dw	Francis	2844
Harriet S.....	203dw	Frederick	3104
John M.....	203dw	Helen	3104
Lucy	1446	Jean	2290l
Marion	203dw	Jennie M.....	3644
LEAL, Martha Jane	1563	Jenny Rose	4642
LEASON, ———.....	189	Leonard	2600
LEAVENWORTH, Sibyl	151	Mabel B.....	3904
LEDEREX, Jennie	3374	Margaret	4418
LEE, Aaron, Capt.....	934	Mariette	907
Anson L.....	3637	Phoebe	2565
Elizabeth	3638	William	457
John Randolph	3640	LIBEY, Bertie Loy.....	6456-o
		Leroy	5045u
		Margaret	2845c
		Maria P.....	2845d
		LILLIBRIDGE, Mary Ann.....	1285
		Nancy, Mrs.....	1285
		Warren	1285

INDEX.

	<i>No.</i>		<i>No.</i>
LINDSAY, Alexander	1813e	LOBDELL, Harry	1763
Edgar Alexander	5648h	Harvey	1869
Frederick George	3547-o	Helen	3626
Julius Alexander	3547m	Henry	1870
Martha Janette	3547l	Irving	3658
Minnie	3547n	Jackson Perry	874d, 1855
LINES, Philip	856	Jacob	311, 329, 1866
LING, Henry	3297, 5524	James	1655, 1880
LINNIE, Clorinda	2917	Jane	1760
LINTON, Margaret	6170	Jessie Clothilde	3661
LINTZ, John W.	4406	Joanna	1875
LITCHFIELD, Helen	2219d	Joanna Frances	3660
LITTELL, Francis E.	5028	John	1504, 1879, 3663
LITTLE, Alonzo Robert	5823z	John C.	3657
Margaret, Mrs.	4041b	Jonathan	313
Milton Robert	4041b	Joshua	309, 310, 872, 3651
Robert	4041b	Julia	1761
LITTLEFIELD, Charles	2773	Julia E.	1862
Edward E.	4958	Laura Louisa	3653
Emma	4957	Lewis	1756
Imogene	4957	Lydia	1757
Rose C.	4960	Mary	1876, 3633
Warren Austin	4959	Mary J.	1865
LIVERMORE, Cyrus	875f	Nancy	1758
LIVINGSTON, ———	6323b	Nathan	869
George	5392	Polly	874, 1759
Jane	1156	Samuel	873
Loudon	5390	Samuel H.	1874
Louis	6323d	Sarah	3634
Nettie	5391	Sarah A.	1860
Robert	3193, 6323a	Sarah E.	1882
LOBDELL, A. F.	1859	Susan J.	1859
Abigail	870	Susanna	542
Abigail F.	1867	Susie	3646
Albert J.	3635	Vincent Paddock	3645
Alexander F.	3644	William	1878
Alexander Frazier	1863	William T.	1861
Almira	3628	LOCKARD, Harry	5240
Almira J.	1864	LOCKE, Eleanora W.	2146b
Anna	330, 3630	Fidelia	1887
Anson	868	LOCKHART, ———	6168
Anson Whitney	1857	LOCKWEED, Hattie	5228x
Arabella Estelle	3664	LOCKWOOD, Abraham	1859
Aurilla	3654	Albert	5207
Bekey	871	Andrew	3479g
Benjamin R.	3629	Aner, Mrs.	1389
Betsey M.	1858	Annie Elizabeth	6506k
Carevell	3431	Annie P.	5205
Caroline E.	1868	Annie Thomas	5199
Charles	3650	Benjamin F.	5214
Charles B.	3632	Carmi	494
Charles D.	1856	Catharine	1451
Chloe	308e, 831	Charles H.	5206
Clark	1854, 1870c	Charles J.	1051
Daniel	328, 789	Charles N.	2991
Darius	3626, 3627	Charles Nichols	2980
Deborah	332	Charlotte Rankin	5201
Ebenezer	312, 542	Clarissa E.	5212
Eleanor Justina	3659	Daniel	1434k
Eliza	1762	Earl Alphonso	6507
Elizabeth	242, 314, 903, 1877, 2069	Edward K.	1049
Esther	3643	Eleanor	2984
Eunice	309	Eliphalet	1435
Floyd	1765, 3631	Elyse Miner	5213
Frederick	3636	Ephraim	814, 1434m
George	1764, 1881	Florence May	6518
Grace	3662, 5672a	Frances A.	5216
Harriet Eliza	3652	Frederick T.	5197
		George Benedict	2982, 5208
		George C.	1050
		Gertrude	5196
		Hanford Homer	5218
		Hanford N.	1389, 5203
		Hanford Nichols	1437, 2985, 6506i
		Hannah	1435

	No.		No.
LOCKWOOD, Harriet Jane.....	5217	LOSEE, George...3177jj, 5389rr, 5824mm	
Homer.....	1449, 1732l	James Keeler.....	5389rtt
Homer N.....	5221aa	John C.....	5389rrr
Homer Nichols.....	2987	Leroy.....	5389rrr, 5824ll
Homer W.....	6506d	Phoebe, Mrs.....	3177jj
Horatio.....	1451	William Minor.....	5389sss
Isaac.....	816, 817, 1389, 1443, 2986	LOUNSBURY, Ann Eliza.....	2146a1
Isabel.....	5198	Deborah.....	571
Isabel Wildman.....	6506f	Delia Armor, Mrs.....	2146a1
Joanna.....	1052	Mary.....	2944
John.....	67, 1434j	Miner.....	1814
John Hoyt.....	5204	Nathan.....	2146a1
Joseph.....	815, 1434m, 2268	LOVE, Mary Ann.....	2566
Lucy.....	1442	LOVELAND, Henry W.....	3881
Lucy Bennett.....	6506i	Ernest P.....	5761
Lydia.....	106, 573	LOYSTER, Carl E.....	3665v
Maria.....	1053	Clarence A.....	3665y
Marion Dwight.....	6506h	Herbert.....	5228
Mary.....	5200	Herbert Dean.....	3665x
Mary E.....	3479g	Mattie I.....	3665w
Mary Ellen.....	5211	LUCE, Carlton G.....	5035
Mary Luemda.....	6517	Ella Rockwell.....	6449
Mary Martha.....	2979, 2981	Fred Gorham.....	6447
Mary Thomas.....	6506g	Myrtle.....	5070
Patty.....	1436	William Carlton.....	6448
Polly.....	1436	LUDDINGTON, Abby Jane.....	3042
Rachel.....	541	LUDLOW, Watson.....	1041j
Robert.....	813	LUYSTER, Eliza Jane.....	3285
Ruth.....	1439	LYMAN, Catharine Jane.....	2973
Sally.....	1438, 1441	Mary.....	4485
Samantha.....	2983	LYNCH, Mary.....	5389w
Samantha M.....	5215	LYND, Aaron.....	3177dd
Samuel Pierson.....	5209	LYNDE, Mattie Howard.....	3547j
Sarah.....	3911, 1434l	LYNES, Benjamin.....	1375
Sarah E.....	3568	Daniel.....	1145
Susanna, Mrs.....	813	Julia Maria.....	2300
Thomas W.....	5202	Sarah Elizabeth.....	2299
Thomas Wildman.....	2978	Sarah Maria.....	1375
Walker B.....	6506e	Timothy B.....	2298
William Andrew.....	6506j	LYNN, Florence.....	6643b
William H.....	5210	Rosco Keeler.....	6643a
William R.....	2277	Samuel C.....	5823-o
LODER, Darius.....	912	LYON, Abigail, Mrs.....	1466
George K.....	3358	Affable, Mrs.....	2995
Jeremiah.....	1619	Betsey Ann.....	869
Rhoda Ann.....	3359	Emma Agnes.....	5237
LOMBARD, Edward C.....	5900	Isaac H.....	2219g
George W.....	5899	Grace Keator.....	5236
George Washington.....	4319	Henry.....	2219i
Warren Davis.....	5898	Hazeliah.....	263
LONG, Eliza.....	2633	Levi.....	1466
Fred G.....	2216k	Martin.....	1243e
LOOKER, Maria.....	1615	Morris W.....	3019
LOOMIS, Arthur E.....	4785	Sally Jenette.....	1466
Arthur Reed.....	6262	Theodore.....	2995
Ezra.....	2669	Walter Sanford, Rev.....	2219h
Flora Lillian.....	6269	William Augustus.....	5235
Henry E.....	4783	Z.....	2995
Gertrude E.....	4782	Mary Ann, Mrs.....	2566
Grady May.....	6261		
Hartford H.....	4784		
Lucien E.....	4781		
Lucy.....	6280		
Mason O.....	4789		
Merrill G.....	4789		
LORD, Willis, Rev.....	2972		
LORING.....	1320		
LOSEE, Abram.....	3177j		

M

	No.		No.
McALPINE, Anna, Mrs.....	1391	McFARDEN, Elizabeth	1420
Margaret	1391	Martha, Mrs.....	1420
William	1391	Thomas	1420
Tryphena		Tryphena	4964
McCAFFREE, Alice	4008	McGOWAN, William	2777
Charles D.	4006	McGREGOR, John	2776
Floyd	4009	McGROARTY, Alma Georgina	5639c
Floyd J.	2208	Kathleen Fee	5639b
Grace	4007	Robert Ryan <i>W. Ryan</i>	5639a
Harry	4011	William Buckner	3556a
Mattie B.	4010	McGUIRE, Thomas	1252
Rolfe Keeler	4011½	McHARG, Mary	3266
McCARRILL, Olive	4507	McINTOSH, Charles Keeler	5461
McCARTHY, Carlton	1314	Fanny S.	5463
Eliazbeth, Mrs.....	1314	George Walter	5464
John	1314	Henry Martin	5462
McCARTY, Adelaide R.....	5446	Margaret	1526k
Alexander T.....	2783	Robert Perry	5460
Carelton E.....	4980	Theophilus F.....	3255
Carlton	2786	McINTYRE, ———	1291
Elizabeth J.....	5444	Jane	2506
Ella I.	5445	McKAY, Almira	4500
Henry Arthur	5443	McKEAN, Andrew J.....	2606
Jane E.	2782	Arthur B.....	4666
John H.....	3230	Juliette	2615
John Henry	5447	Scott R.....	6324j
John L.....	2781	McKEE, Rosalie	4623
Lulu R.....	4979	McKEEL, Jane	2257
Margaret P.....	2785	McKENNY, Jane	1315
McCLELLAND, Edward	2686	McKILVEY, Julia Ann, Mrs.....	2523
Edward B.....	4805	McKINNON, ———	4943
Lily May	6375	Harry Hollister	4943
McCLURE, Oscar Gilson	2500	William M.....	4943
McCOLLISTER, Eudora A.....	4375	Willis Castle	4943
Eugene R.....	4376	McLAUGHLIN, Edward Tompkins..	4126
Ira	2499	McMAHAN, Margaret L.....	4590
McCOLLUM, Nellie	3379	McNAUGHTON, Addison J.....	5074
McCOY, Bonnie Alice	6661	Lloyd	6476
Catharine	1255	Minnie	6477
Charles Albert	6662	McNEIL, Archibald, Dr.....	3489
Lessie May	6660	Augusta Caroline, Mrs.....	1736
Melissa C.....	4447	Charles C.....	4516
William D.....	6051	Henry	1736, 3491
McCUTCHEON, Anna, Mrs.....	4303	Lilly Buckley	6157
Byron M., Gen.....	4303	Mary	3490
Frederick	4303	Rollin, Dr.....	1736
Hannah, Mrs.....	4303	Sarah Ann	1376
James	4303	McPHERSON, William Charles....	4162
McDONALD, Annie Laura.....	4288b	MACDONALD, Francis Clifford.....	5647
Bessie	4288e	Irving Clifford	6627
Eddie	2466m	MACE, Patience	711
George E.....	4005i	MACOMBER, Helen B.....	2267
John C.....	2466k	Julia Ann	4127
Leighton	2466n	McDOLÉ, Dora	3622
Maude	4288c	McDOUGALL, Eunice	3429m
Myrtle	4288d	McDOWELL, Neil, Rev.....	1243g
Samuel Keeler	2466j		
Sarah Jane	4218		
Willie	2466l		

	No.		No.
MAGILL, John	5292	MARSHALL, Robert S.	1561
Sarah B.	5292	Louise M.	3267
MAGINNIS, Marcus W.	5475	Sylvia M.	1813f
MAIN, Lucretia	1987	Thomas	807
MAINS, Howard	6916	Washington	3269
MALLET, Alvira	3213	William Robert	5473
Anna Smith	2289k	MARTIN, Aaron R.	2802
Burr	3212	Abby	4880
Charles	1142f	Abigail	444
Elizabeth	3211	Adela Ida	4922
Isaac C.	1527	Alice V.	4916
Marcus B.	1538, 5422	Amy Roselle	2720
Mary	5421	Bertha Isabella	4919
Montville	5423	Berton H.	5014
Sadie	5424	Caleb	1300
MALLORY, ———	6323hh	Caleb Ozias	2718
Bertha	6323h	Caleb P.	4887
Charles A.	5229	Caroline A.	4915
Chara Jarvis	6528	Caroline L.	4888
Edwin	1129	Charles A.	4921
Giles	322	Charles R.	4882
Harry	6527	Charlotte F.	2725
Robert	5402	Charlotte H.	2755
MALTBY, Hannah	1269	Clark C.	2754
MANGE, George Winthrop	5582	Clark Henry	4911
Winthrop	3461	Eleanor	2747
MANLEY, Abel Phelps	4817	Eleanor E.	4918
Clinton	2675	Elizabeth, Mrs.	1308
Clyde Everett	4816	Elizabeth S.	4910
Ernest	4811	Elvin Mead	4886
Jane L.	4407	Emma	2161
Lulu	4818	Emor Jane	2726
Mellicent	4819	Ernest A.	5013
Percy Sumner	4813	Estella M.	4889
Sarah May	4815	Etta Louise	4884
Stella Eloisa	4812	Ezra Mead	2719
MANNING, Elizabeth W.	5389cc	Fanny Efa	4893
MARKLEY, Charles Edward	5793	Foster Emera	5019
George H.	3894y	George E.	4809
George Herman	5792	Hannah Lorette	2717
MARKS, Louise	1977	Henry	2755
MARNE, John	5221p	Hiram	2748
MARQUIS, Mary Ann	2525	Hiram A.	4917
MARSE, Josie	4655	Laura	2247c
MARSH, Addie	5752	Laura L.	4913
Arvine H.	5750	Laura Marguerite	5021
Henry L.	3875	Louise	2387, 3369
Kittie	5751	Marcia Ann	2722
Mary Ann	1299	Marion Roscoe	2728
MARSHALL, Almer Joel	807	Mary, Mrs.	2755
Ann Maria	3296	Mary Ellen	4883
Charlotte L.	3264	Mary Jane	4891
Elmer J.	1797	Mary M.	2724
Emily	1799, 1800	Matilda E.	2752
Frank Henry	5474	Mertie C.	5015
Helena	3276	N. E., Mrs.	1034
Henry	3265	Nelson E.	2196
John F.	1892	Nye Caleb	2753
Joseph H.	5154	Patrick Henry	3721
Louisa A.	1801	Peter A.	2751
Maria J.	1798	Peter R.	4920
Martin Koeler	3266	Peter Richard	1308
Robert	3268	Prentice P.	4914
		Richard	1308
		Richard J.	2755
		Rufus M.	2749
		Rufus Wilbur	2727
		Ruth Verena	5017
		Sarah	2274
		Sarah Asenath	5018
		Sarah E.	2750
		Sarah Ebra	4892
		Sarah Emeline	2723
		Vera Lella	5016
		William A.	4885
		William Elisha	2804
		Willis Nye	4912
		William Patrick	5020

	No.		No.
MARVIN, Abigail	379	MAXON, Albert T.	5471
Barnabas	391g	Marshall C.	3260
Betsey	775c, 1732j	Minnie Elizabeth	5472
Betsey Maria	1336	MAXWELL, Alice	1659
Clara Elizabeth	3127	Solomon, Capt.	1659
Elizabeth	374, 387	Thomas C.	3520
Esther	1322	MAY, Anne	6118
Grace Belle	5228-oo	Charles	3109
Hannah.339b, 378, 386, 391d, 1321		Helen	6117
Harriet Louisa	2981e	John	4468
Harriet Louise	2981g	Mary	1465
Homer C.	5228pp	Paul	3543
Huldah	7a, 775b, 1440	MAYNARD, Edward	2380
Ichabod	391j	Ethel L.	4231
Isaac	391b	Myrtle	4232
J. Raymond	1461	Raymond	4233
James	265, 775a	Ruth	4234
James Henry	2981c	MAZUZAN, Celia	2729
James Wallace	3128	Erastus	1301
Joanna	1282	Harriet	2731
John	388, 2520	John	2730
John Scott	1732h	Julia	2732, 2735
Joseph	391a, 339b	MEAD, ———	731, 2553
Josiah	391	Abigail	203c
Leander Smith	2981f	Abram A.	5389m
Lewis	391c	Adelaide	1499
Lewis Scott	2981d	Alice Edwards	4861
Lillie	3117	Alice Rockwell	6577
Mary	376, 382	Amy	1301, 2746
Mary A.	2981a	Anna Janes	4864
Mary Emily	2691	Benjamin Rush	2463
Matthew	373, 375, 384, 1282	Betty	1618
Matthew, Capt.	389	Carl Abel	4868
Matthew, Dea.	391e	Carrie	4202
Nathaniel	1732ii	Carrie Ely	4036
Nellie J.	5228mm	Cassie	2356
Osius, Col.	391f	Charles Beardsley	4028
Rachel	381	Charles E.	3177a
Rachel Estelle	5228nn	Charles M.	2716
Sally	1034	Clarence Hoyt	4032a
Samuel	380, 390	Clarence S.	5363e
Samuel, Lieut.	385	Clark	2239
Sarah	377, 383, 1732i	David Rutherford	1718c
Sarah Elizabeth	2981b	Ebenezer, Gen.	5307
Silas	391h	Edith	5363f
Tilley	2520	Edith Pearl	4284
Uriah	7a, 265, 391i	Edna May	4037
MARYATT, Eugene K.	4695	Electa Linsley	4859
MASON, Belle E.	2275	Eliza A.	5314
George L.	1840, 2275	Eliza Ann	1496
Harriet, Mrs.	2275	Emma	2357
Matilda J.	2591, 4752	Enoch, Col.	5307
Sarah Ann	4598	Esther, Mrs.	513
MASSEY, Emmor K.	1738	Ezra	624
Marion Y., Mrs.	1738	Fanny Elizabeth	4027
Susanna	1738	Florence G.	4033
MATHER, Eloise L.	5031	Frances Irene	5219
MATHEWS, Lyman, Rev.	2713	Frank Bond	4858
Mary H.	2713	Franklin Bacon	4924
MATHIS, Alva I.	5451	Frederick Earl	4874
Enock W.	3231	Frederick Llewellyn.	4032
Madison W.	5450	George Herbert	4862
Wesley B.	5149	George Richard.	4031
MATSON, Eli	960	George Walker	4029
MATTHEWS, Cora S.	4117	Hancy	1029b
MATTHIAS, Jenny W.	5637	Hannah.405a, 669, 1300, 1464	
John J.	3534	Hannah, Mrs.	3560
Mary Elsie	5638	Hannah Treadwell	4872
		Harriet Bell	2465
		Harriet Wooster	4866
		Harry W.	4875
		Helen R.	5220
		Henry Albert	6411
		Henry C.	2241

	No.		No.
MEAD, Herbert.....	3043, 5307, 6576	MERCHANT, John	2939
Herbert, Mrs.....	3043	Lemuel	447
Hiram	2712	Lucia Adele	2143
Horace James	2713	Marco Erskine	2142
Ida, Mrs.....	1718c	Mary Eveline	2140
Ida Belle	4034	Niram Phillips	3933
Israel C.....	2709	Niram Rockwell	1008
Jane	469	Olive	1013
John Wesley	1496, 1499	Orrin Gilbert	1009
Joseph	294, 295	Ossian Delos	2141
Josephine Hortense	2462	Paschal	1012
Julia	3631	Purley Andrew	3934
Leander	1718c	Sallie Amanda	3938
Leslie Palmer	6417		
Lewis Fancher H.	4039	MERRILL, Abby	973
Linus	1819, 2240, 3569		
Lorin C.....	2714	MERRILLS, Emma	1091b
Lulu Bell	2466		
Lydia	2710, 4038	MERRITT, Clorinda, Mrs.....	2917
Lyman Matthews	4863	Elizabeth	2987i
Malcolm	4870	George	5234
Marcus Leroy	5363d	Joseph W.....	1886, 1978
Mary	203j, 464, 712, 844	Wesley, Maj.-Gen.....	2146i
Mary A., Mrs.....	5389m		
Mary Agnes	4030	MERWIN, Edward C.....	6075
Mary Ann	2707	Elizabeth Syman	1560
Mary Jane	5389m	Emma J.....	6074
Martin L.....	2715	Eva Miriam	6077
Martin Lewis	4865	Florence A.....	6070
Napoleon Bonaparte	2464	Fred Dangler	6612
Newman	473	James N.....	6076
Paul Martin	4873	John	556n
Pluche	405b	John C.....	6071
Rachel, Mrs.....	1496, 1499	Mara Helen	6072
Rebecca	333	Mary Ann	3257
Rhoda	1627	Ralph R.....	6670
Richard	1078, 3560	Ruth	1539
Rufus	624, 1229, 2711, 4871	Ruth H.....	6671
Rufus Horace	4867	William F.....	6073
Rufus Tilden	4857	William Mason	4448
Sarah	58, 3604		
Sarah E., Mrs.....	1819	MESSENGER, Maria	1029e
Solomon	2238		
Sophia Spaulding	4025	MEWRINNEY, Edward A.....	5824d
Stephen Clark	4035	John R.....	5824d
Stephen S.....	2242	William	5824d
Theodore	1243	William James	5824d
Theodore Blakeslee	4285		
Timothy	624	MICHELL, Charlotte Josephine.....	3670
Tryphena	2708		
Walter Lewellyn	4032	MIDDLEBROOK, ———	2883b
William Deming	4026		
William M.....	1985, 2983	MIDDLETON, Andrew	5092
		Nelson, Dr.....	2275b
MEE, Catharine	4747		
		MILES, Alice J.....	5071
MEEKER, ———	2146m	Clarence Uriah	5065
Adelaide Frances	984	Cora Anna	5067
Lorenzo, Col.....	984	Creighton	2870, 2876
Mary, Mrs.....	984	Cyrenius H.....	5068
		Esther H.....	5066
MELOTTE, Addy Jay.....	6196	Henry E.....	5070
George W.....	4549	Lillie D.....	5069
Julia L.....	6195	Orison P.....	2877
		Perry O.....	5072
MELOY, Charles B.....	222	Sila D.....	1142a
MERCHANT, Andrew Percival	2137	MILLARD, Belle	5768
Bert H., Capt.....	3751	Edmond	680
Bradley	1370	Gustavus	3894
Charles	3940		
Cones	1336	MILLER, Abigail	1041g
Edman	1011	Annie Kitty	2537
Eliza Ann	1010	Arthur Ernest	6231
Frank Corbin	2967	Bertha	5050
George	2938	Bethuel	4924
Georgianna	2901, 2902	Caroline E.....	4741
Helen Maria	2139	Carroll E.....	4635
Jane Elizabeth	2138	Carroll Frank	6279

INDEX.

lvii

	No.		No.
MILLER, Catharine	756, 2521	MOORE, Anna L.	1050
Catharine Effie	6431	Albert A.	5708
Charles J.	5389ww	Collins William	4369
Edna R.	5824vv	Hartshorn M.	1392
Eliza	872	Mary Emma	5947
Elizabeth	2414	Myron K.	2974
Flora Oella	6427	Myrta Ellen	5949
Frank Louis	2649	Thomas Slocum	5948
George Nelson	6432	Warren Rockwell	6636
Harriet Victoria	6426	MOREHOUSE, Daniel	818
Henry Rockwell	4742	Gideon	14
Herman	5108	Helen Reed, Mrs.	2829
Isabel	1287	Jonathan	14
John Henry	1139g	Lemuel	14, 94
Leah J.	5824ww	Mary	14, 135a
Leonora	2388	Nathan	14
Mabel M.	5824xx	Rebecca	329
Martin Edgar	6428	Thomas	14
Mercy Myrtle	6430	MORFY, Angie E.	5097
Nancy A.	1748	Blanche	5098
Roy S.	5824uu	Charles E.	5088
Sarah Philena	6429	David	2891
Sherman William	6433	Derexa	5090
MILLET, Alice	3262	Eben	5093
MILLS, Clementine	874r	Edward R.	5087
James	1088e	Eliza	5091
Lewis	1577	Elsie L.	5092
Mary B.	3479i	Frances	5221b
MINARD, Clarence	4658	George M.	5089
Frank Raymond	6318	Helen	2888
Harriet May	6317	James	6486
Jennie Etta	6316	James M.	5096
MINER, Harold Rockwell	4511	Jessie	6484
Harwin Rockwell	4512	Sarah	714
Horace Skinner	2540	Sylvia	5095
Mary Ann	1755	Walter	6485
MINERT, Eda	2216u	William S.	5094
MIRICK, Julia	4506	MORGAN, Abbie Jane	923
Lucy	1005	Albert N.	2883e
MITCHELL, Amy Ellice	1612	Curtis	951
Harold E.	6127	Dora	2883a
Henry H.	1838	Fannie Marcia	3479j
Horace Hurlburd	6126	Fanny M.	2883c
Jacob	2320	Harriet	519
Robert C.	4479	Harris	632a, 1337f
MIXER, Elliot	1732q	Harris Dwight	3479j
MONELL, John J.	4484	Mary Augusta	2883b
MONTAGUE, Henry O., Judge	2125	Mary Susan, Mrs.	3479j
MONTANT, Augusti Philippe	5159	Phebe	1571
Louis T.	6496	Sarah	948
Marie Adele	6495	Thaddeus	950
MONTGOMERY, Pearl Mathis	4959	Wilbur	2883d
MOODY, Arvilla	2862	Zalmon	423, 949
Augustus	2152	MORRELL, Charles	1526h
Gertrude V.	3955	MORRIS, Anna	5045g
Seely R.	3956	Arza C.	3211
MOORKENS, Adelia Ellen	5383	Asher	1434b
Florence Lillian	5385	Edgar	5045h
James F. L.	3171	Eucenia	5420
James Osmer	5386	Fraank Eaton	5045i
Mary Margaret	5384	Gertrude	5418
MOOR, Mary	2987f	Mary	5419
William	728	Nettie	5045f
		Simon Peter	2867
		MORRISON, Ann	2484
		Emily	1898
		Mary Elizabeth	973
		MORSE, ———	2081
		Millie	3177aa
		MORTON, Diana Ann	1447

	No.		No.
MORTON, Nancy, Mrs.	1447	MURPHY, Mary Ettie	2272
Otis	1447	Samuel	2987r
MOSELEY, Mary R.	1681	MURRAY, Anna	3831
MOSEMAN, Emma	5504	Eva F.	3581
MOSS, Alice J.	2035	Hattie	2136
Rachel	2085	MUSSON, Robert Rockwell	3932
MOTT, Alice Lydia	5611	T. H.	2128
Emma	5613	W. A., Capt.	2128
George Philander	5612	Winifred D.	3931
Netty	5614	MYERS, Harriet	1468
Philander A.	3512	John	1468
MOYER, Harriet	1166	Margaret, Mrs.	1468
MOYERS, Henry	2247m	Sally Catharine	2314
Joseph	2247m	Sarah Ann	1122
Margaret, Mrs.	2247m	William Henry	3054
MULLER, Ennis	6491	MYRICK, Ada Orilla	5932
Harrold	6492	Ann Eliza	5933
MUNRO, Widow	135a	Charles Rockwell	3921
MURCH, Abel B.	1788	Etner Turtleo	5930
Mary Jane	3538	Frank H.	2122
MURDOCK, Ella	1896	Frederick Riley	5931
Martha Ann	2476	George A.	3919
		John Russell	5927
		Kate Evelyn	3920
		Maria Hortense	5928
		Oscar Eugene	5929
		Oscar Fitzallen	4353

N

	No.		No.
NARRISH, John R.	6290	NASH, William Olmstead	2145
NASH, Abigail	518	Willis Winsor	3943
Abraham	107a	NEAL, Mary Ann	4437
Alice J.	5389rr	NESBITT, Ellen, Mrs.	5389u
Amanda Malvina	924	James Leroy	5389u
Antoinette	922	Susan Alida	5389u
Arnot Alfred	920	NESMITH, Alfred	3907
Burr	923	Marcus Stewart	5795
Charles	874z	NEVINS, Anna Matilda	4837
Charles Gould	3914	NEWELL, Albert	880
Charles Henry	925	Anna	4772
Clark	480d	Clara Rebecca	4831
Daniel K.	918	E. B., Dr.	2553a
Elizabeth Olive	2144	Harriet Atwood	3020
Ellen Maria	2147	Isabella	4772
Eva	3950	Lilly Eugenia	4829
Freelove	849	Mary Ann	1284
Gould Merchant	2148	Oliver	1284
Grace	3942	Sylvester Eugene	4830
Harriet	1874	William Wellington	4828
Harvey Olmstead	1010	William Wesley	2701
Hawley	919	NEWKIRK, Elizabeth	5482
Hobart Lewis	2150	NEWMAN, Betsey	739
Isaac	281, 414, 859	NEWTON, Emmaline	3177hh, 3177ll
John	279, 847	Foster	2929
Keeler	480a	NICHOLAS, May	3061
Lemon	3951	NICHOLS, Amer	817, 1389
Lewis, H.	1911	Harriet	1357, 3296
Loretta	480b	Lucius	2545
Martin Harrison	2146		
Maud J.	314		
Mary Elizabeth	3945		
Metcable	848		
Noah	213c		
Orrin	3933		
Phoebe Ann	2149		
Polly	189c, 921		
Russell	926		
Sarah Jane	2344		

INDEX.

lix

	No.		No.
NICHOLS, Rachel	659	NORRIS, Moses	597
Rebecca	261	Moses K.	1178
Sarah A.	2797	Rachel	1167
Sarah B.	1870	Ruth	5867
Susan	4182	Sally	1175
NICHOLSON, Edward Augustus	5914	Samuel	598
Charles	4330	Sarah Elizabeth	2350
Isabella	5915	Sophia E.	2346
NICKERSON, Sarah	174	Stephen	146, 595
NIEBORGALL, John J.	5823p	Weston G.	2389
NINNEGAR, Caroline	4417	William E.	4200
NIXON, Sally P.	575	NORRISH, James W.	4648
NOBLE, Clarissa	488	NORTH, Amelia Benton	1551
Susan M.	2100	John D., Dr.	4310
NOBLES, Ann	2488	Samuel	118
NORRIS, A. Hart	2346	NORTHROP, ———	204, 361
Abijah	596	Aaron	218, 433
Abijah Hart	1174	Benjamin K.	1829
Benjamin C.	1213	Betsy	796
Benjamin Collins	2344	Carrie	1980
Benjamin D.	1171	Charles Addison, Rev.	3578
Bennett	179	Clarissa	958
Betty	592	David Wilson	1973
Carrie Hope	4204	Emily M.	1366
Charles	2356	Eunice	956
Charles Howard	4206	Floyd B.	1979
Charlotte Elizabeth	2349	Frank	1974
Chloe	1181	Gamaliel	103
Daniel	599	Gertrude A.	1978
David	1182	Hannah	549, 586
De La Zaun	1168, 2347, 2352	Herbert M.	1977
Eliza	1169	Jane A.	1363
Emma M.	4211	Jared	218
Evylin Grace	4207	Joseph	218, 4174
Fannie May	5865	Lewis	795
Frances Eliza	2355	Lois	402
Garry Oscar	4212	Lydia	794
George	2353	Mary	570, 959
George Gilbert	4203	Mehitabel	(note) 7
George Hamilton	1173	Minerva	1976
Hannah	1177	Orville Howard	3579
Henrietta Kraus	2348	Rachel	232, 793
Herman Cole	2351	Rebecca M.	3577
Irving	4202	Samuel	189, 569
Isabella	1172	Sarah	103
James	594, 1176	Thomas	270, 426, 957
James Henry	4201	NORTHROP, ———	208
John	146, 593, 2357	Emeline	3195
John Herbert	5864	Hannah	593
Kathrein Belle	5866	James	181
Lambert K.	1166	Marv	2632
Lydia, Mrs.	1490	Matthew	582
Maie Elizabeth	4205	Nehemiah	428
Mamie C.	2390	Polly	1732k
Mary	1170, 1180	Thomas	165
Mary Catharine	1044	NORTON, Bella	1930
Mary DeForest	2345	Sarah, Mrs.	656
		NOTT, Temperance	1248, 1253
		NOXON, ———	2119

O

	No.		No.
OAKLEY, Alice Amelia	5054	Elen Celeste	5058
Alice Angeline	5055	Guilford	5053
Alma Elmira	5057	ODFELL, Amanda	2253
Charissa Viola	5056	Caroline	1647
Edward E.	2870	Fanny Louise Rockwell	5323
Eglantine Augusta	5052		

	No.		No.
ODELL, Harriet Amelia.....	1647	O'NEILL, Jane	1552
William	3959	ONDERDONK, Eunice	4611
OGDEN, Eva	5027b	Henry	1030f, 2146-o
OHLSON, Elizabeth	3679	OSBORN, ———	358
O'KELLY, John	1123	Annie E.	1462
OLDS, Clarissa	1519	Asahel	874u, 1533
James	400a	Charles	3187
OLIPHANT, Margaret	2845	Chester C.	5231
Mary	829	Chloe	792
OLIVER, John	1041d	Clark H.	1867
OLLER, Amelia Benton	5442	Cynthia A.	509
Arthur L.	5439	David	94
Byron LaSalle	5449	Dolly, Mrs.	792
Florence A.	5438	Eliza Ann	1681
Harrison	3228	Gamahel	792
Mary Edith	5441	Gertrude	6529
Virgil Henry,	5437	Hannah	3177aa
OLMSTEAD, ———	2259	Henry	3191
Abbe L.	3484	Henry R.	8887
Adelaide Rockwell	2010	Isaac	3177aa
Adeline	983	J.	263
Anna	637	James	1655
Catharine	982	Jane	3192
Charles	2413	Jane Eliza	3177aa
Charlotte	339d	Lockwood K.	3186
Clyde Victor	6397	Louisa	5064
Cora Montgomery	2997	Mary	130
Daniel H.	1728	Mary Emily	3188
Edgar James	4843	Melicent	1290
Elizabeth	41, 4023x	Merriam	4850
Eunice	213	Millie, Mrs.	3177aa
Fanny	2012	Nellie	3433
Grace Stanley	2008	Platt	5766
Hannah	633, 1070	Richard	(note) 16
Harriet	981	Salena	1217
Harrison E.	3480	Selina	3177aa
Henrietta	515	Susan V.	3432
Irving	2011	William	3190
Isaac S.	3483	William M.	3189
James Hervey	984	OSBORNE, Abigail	33
John, Dr.	374	OSGOOD, Emma	3837
Jonas	31	OSMER, Ellen Elizabeth	3172
Josephine	2014	John Alden	3175
Lena E.	6398	Lillian Addie	3171
Lewis D.	3485	Louis Ludolphy	3173
Lizzie	3116	Ludolphy P.	1513
Mary	2013	Vivian	3174
Mary H.	867b, 1733	OSTROM, Orville H.	5389ff
Matthew	433	Wallace Keeler.	5389ff, 582acc
Melicent	111	OVERTON, Phebe	2987-o
Nathan	31	OVETT, Clara	556f
Polly	839	OVIATT, Alfred	1319
Richard	10, e	Betsey, Mrs.	1319
Rosa D.	3482	Julia	968
Samuel	296	Sophia	1319
Samuel D.	312e	OVITT, Charles L.	2357i
Sarah Ann	2255	Fay C.	4214cc
Sarah Whitney	979	OWEN, Elijah	848
Theobalds Rockwell	980		
Vada Estelle	6399		
Walter	433		
Walter Douglass	2009		

P

	No.		No.
PACKARD, Dora E.	3963	PACKARD, Sarah Maria.	1680
George A.	3960	Sidney M.	2157
Henry P.	3961	Sperry Sidney	3962

	No.		No.
PADDOCK, Albert Russell	3918	PARDEE, Anna Theodosia	3567
Alice Eliza	3912	Betsy	1157
Benjamin Perry	3916	Ebenezer K.	3566
Charles DeLong	3910	Elizabeth	2241
Edna	5813c	Isaac	1827
Edward James	3914	Isaac Hull	1827
Emma	1465ff	Laura	1819, 2240
Frederick Leighton	3909, 5798	Mary, Mrs.	1827
George Henry	3911	Sarah	107d, 1157
Grace Jeannie	5813a	PARISH, Artema J.	4875a
Helen L.	5799	Enos F.	6418
Horatio Stewart	3913	Enos	2731
Howard C.	5813e	Hattie	4877
Irene A.	5802	John H.	4876
Joseph Hill	3915	Minerva G.	6419
Julia	1863	Orrin Luther	4878
Laura Lucetta	3906	Valeria May	4877a
Laura S.	5813d	PARKER, Achsah	4544
Llewellyn Walworth	2462	Alfred	4395
Lydia	2239	Ann Landon	2146r
Marjoria A.	5801	Anna Matilda, Mrs.	4480
Mary Stewart	3907	Clifford	4396
Mildred L.	5797	Eliza, Mrs.	1185
Nathan	874g	Emma A.	3280
Ruth	5813b	Isabel	2163
Sally	703	Orrin T.	2513
Sophia Wilkus	3917	William	17
Wilbur Stewart	5800	PARKHILL, Laura	1257
William	3466c	Charles R.	2740
William Francis	3908	PARKILL, David	1304
William Parry, Rev.	2121	Franklin D.	2741
Winifred L.	5796	Lydia M.	2739
PAGE, Catharine L.	6147	Sarah L.	2742
Clara S.	6148	PARKS, Mary Elizabeth	2432
Francis	4492	PARLIN, ———	3883a
George	4412	Cutler	2087
Joseph	5971	Marcus	3883
Maria E.	2078	PARSONS, Alfred D.	6212
Marian F.	6149	Allen S.	4583
Roy	6647a	Allen Silas	2581
Sarah E.	4494	Almira	2582
PALMER, ———	308c, 926	Burton S.	6211
Arethusa, Mrs.	854	Calvin	2583
Ariet C.	4873	Clara L.	6208
Charlotte	1234	Cora May	6220
Dorinda A., Mrs.	1445	Cynthia	2586
Edward	1117	Eddy Clinton	6217
Edward M.	3945x	Eli	1278
James	1873	Eli Corydon	4564
Jeremiah	1871	Emeline Hannah	2588
Lewis	871	Emma Eliza	4567
Maggie A.	6482	Emma Gertrude	6218
Mary	403, 693d	Franklin P.	6214
Mary F.	6425	Grace A.	6216
Mvrtie S.	3945aa	Hannah, Mrs.	2607
Nathan R.	4880	Ira A.	6209
Olive M.	6479	Jesse Eli	6213
Emma B.	4881	Luther	2584
Francis A.	871, 1872	Mahlon S.	4568
Frank A.	2146q	Martha	1420
Frank Benjamin	3945z	Mary A.	4569
Gladys S.	6483	Minerva	2587, 4582
Grace H.	6481	Newton I.	4566, 6215
Herbert D.	5080	Olive	2585
Hiram	2747	Phoebe	6204
Hiram P.	6424	Raymond	6219
Orion R.	6480	Rebecca, Mrs.	1478
Ruth	3177cc, 3177ii	William A.	4565, 6210
Samantha	3945v	William E.	1683
Samuel	874i	PARTRICK, Ruth Ann	3500
Sarah Ann	4879	PANKAKE, Bettie	2466n
Sarah S.	2621		
Solomon	2887		
Stella May	3945bb		
Sylvester F.	5079		

	No.		No.
PATRICK, Lois	1688	PEDLER, Susie A.....	1515
PATTERSON, Lillian W.....	2399	PEET, E. W.....	4348
PEAKE, Alice	2043	Roxana Electa	2714
PEARSON, Ellen	5045a	PELL, Catharine E.....	2035
Isabella	3018	PELZER, Kittie J.....	4028
PEASE, Charles Leavett	3556m	PENFIELD, Sarah	1401
Georgianna Fee	3556a	PENNEBAKER, Ella S.....	5061
Leavett Wikoff	5639e	William	5061
Lucille Marie	5639d	PEPPER, Annie Frances S.....	3583
Martin Granville	1s15a	PERCELLES, Lina	2905
PECK, Adaline	1142t	PERKINS, Anna	1041f
Adaline Minerva	2290e	Daniel	1041e
Alfred Augustus	1142u	Lucy	4041e
Amarellis Evelyn	1142-o	PERRINE, Norton	1972
Arza Canfield	1142r	PERRY, ———	5221w
Betsey	3046	Angeline	1428
Charles Vespasian	3625a	Arthur L.....	5102
Clara	5392	Betsey	463
Clarissa	1142p	Cole Emmet	5103
DeWitt	5414	Earl F.....	3708
Edgar L.....	3197	Edna L.....	5101
Edward L.....	1434i	Elmer O.....	3707
Edwin	5400, 5401	Esther Robinson	6506c
Eli N.....	3605	Floyd L.....	3709
Eliza	1474	Frederick G.....	5099
Eliza Minerva	2290d	George Wilbur	5100
Ella Josephine	2290c	Josie D.....	3711
Fannie	5398	Lamira	2609
Florence	5417	Leonard H.....	3710
Franklin Keeler	2290	Merwin O.....	1910
Frederick	5415	Nelson R.....	5199
Frederick A.....	3210	Oliver H.....	2962
George Willis	1142n	Philander L.....	2892
Grace May	3625	Ralph	3712
Henry	5397	Ray	3713
Henry William.....	1142m, 2290b	Royland M.....	6506b
Isabel Charlotte	2290a	Sarah	2941
John A.....	556h, 2290-o	Thomas L.....	6506a
John Lyman	1142q	PETERS, Mary Jane	4835
Lilly Eliza	5661	PETERSEN, Matilda A.....	4962a
Livingston	6323c	PHELPS, Alonzo Lyman.....	2216b
Lois	5413	Asa	2618
Lorraine	1382	Blanche B.....	4021i
Lotta	5401	Burton Charles	2216c
Lucy Ann	1142s	Lyman	1054
Minerva	1536	Sarah Addis	2216a
Rachel	659, 1393	PHILBROOK, ———	6526b2
Richard, Capt.....	1474	PHILLIPS, Clement E.....	6109
Robert	5399	Finnia	4669
Sally	1535	Hannah	2137
Sarah M.....	1228	Nathan M.....	1834
Sherman	5416	Samuel	784
Walter	5391	Simon	4460
Whitman, Rev.....	1131	Zebulon	326
William	1459	PHIPPENY, Daniel	5221s
William Henry	2290p	PICKETT, James	9
William S.....	2409	Elizabeth	2252
William W.....	1853	PIERCE, ———	3884
PECKHAM, Arthur Leroy	5624	Abby	2608
Bertha	5625	Alman	656
Charles W.....	3519		
Cora May	5626		
Cornelia E.....	3518		
Edward	5627		
Ella	5623		
Eva E.....	3366		
Frances Maria	3515		
George Brush	3517		
Ira	5628		
John D.....	1750		
John Donaldson	5621		
Laura Brush	5629		
Mae Lucinda	3516		
Minnie	5622		

	No.		No.
PIERCE, Amy Horton.....	1282	PLIMPTON, Edward E.....	3791
Anna, Mrs.....	656	POLYJUICK, Augusta C.....	3164
Catharine T.....	5297	POMROY, Mary Ann.....	3439
Eli Gilmore.....	4575	POND, Emily L., Mrs.....	735
Elizabeth.....	1349	Hiram W.....	1653
Ellis Corydon.....	4577	POOLE, Benton.....	4193
Emily M.....	2607	Frances E.....	1899
Emily Minerva.....	4574	POPE, Catharine.....	2134
George, Dr.....	3381	PORTER, Bernard Russell.....	5813h
Hannah, Mrs.....	1282	Berniss Myrick.....	5813g
Israel.....	1282	Bertha.....	5813f
Jennie E.....	5553	Edward O., Dr.....	4351
Joseph Vincent.....	4579	Horace.....	5057
Mary Jane.....	4578	Jane Todd.....	2337c
Myrtice.....	2964	Lewis C.....	3920
Sarah.....	656	Nellie.....	4214a
Sarah Frances.....	2966	Oakley.....	6464
William Henry.....	2585, 4576, 6232	Olive, Mrs.....	636
PIERSON, John B.....	2981	Sarah.....	637
Charles.....	4063	Seth K.....	2593
PINCKNEY, Daniel T.....	1798	POST, Claudius.....	4027
Ida Laura.....	3767	POTTER, Ada Althea.....	2402
Ira.....	1958	Benjamin D.....	3185f
PINNEY, Horace.....	4549	Burton.....	6046
PIPER, Ellen.....	5045r	Clarence.....	5389i
PIXLEY, Amelia.....	3382	Cora Lillian.....	6044
PLACE, Mary.....	751	Edwin Stanton.....	6047
PLANK, Adelia Josephine.....	5744	Ernest Arnold.....	5389h
Cora F.....	5745	Frances.....	6050
Samuel Wheeler.....	5743	Frances Garella.....	2393
Willis Gould.....	3858	Garry Eldridge.....	2396
PLANT, Mary Eliza.....	1144	Garry Gray.....	1214
PLATH, Joanna W.....	1142m	George Wilson.....	2391
PLATT, Adelbert Starr.....	3882	Jerome Bonaparte.....	4434
Amelia.....	3875	Julia.....	1207, 1218
Arvine.....	5757	Loretta Jane.....	4781
Belle.....	3887	Lydia Ann.....	1215
Benjamin S.....	2090	Manville.....	2394
David.....	723	Margaret.....	6048
Delia A.....	2088	Mary Ann.....	2397
E. Ophelia.....	2087	Mary Loisa.....	2395
Eperictus.....	386	Maud Amy.....	6049
Fanny.....	2001	May.....	6045
Frank W.....	5759	Miner.....	605, 1217
Grace.....	3890	Sally.....	1216
Harriet.....	1602	Sarah K.....	2766
Hartwin R.....	3879	Watson Gray.....	2392
Henry Burr.....	1601	POTTIMER, Mary Elena.....	5584
Horation N.....	3877	POWELL, ———.....	1088f
Joseph.....	387	Alma M.....	968
Julia.....	3889	Charles S.....	3410
Kate E.....	5760	Charles W.....	3406
Kittie.....	5754	Elisha.....	3188
L. Jane.....	2092	Isaac N.....	1644
L. Juliette.....	2093	John W.....	L. 3409
L. Paschal.....	2086	Margaret E.....	3407
Leroy R.....	2089	Polly Ann.....	972
Lewis A.....	5758	Samuel F.....	3408
Martha.....	3880	Sarah L.....	3411
Mary J.....	3881	POWERS, Esco.....	6172
Melvina.....	3876	Fanny.....	1289
Minnie.....	3888	Lewis A.....	6669
Nathan E.....	2085	Polly, Mrs.....	1289
Nellie A.....	5755	Simeon, Rev.....	1289
Nelson H.....	2084	PRATT, ———.....	2883
Peter.....	997	Addison.....	2762
Polly.....	720	Adelaide E.....	5066
Rufus H.....	2083		
Slawson M.....	2091		
William.....	3878		

	No.		No.
PRATT, Almira	2668	PRENTICE, John A.	2093
Amanda	2689	PRESCOTT, Joseph	4205
Amos	2882	Martha	5221y
Asa	1291, 2661	PRESSY, T. A.	2385
Betsy	1288, 1294	PRESTON, Flora A.	22471
Betsy E.	2674	Lois	750
Carl W.	4779	Sarah, Mrs.	22471
Celestia	2701	Washington	22471
Celia E.	2620	PRICE, Betsey	1265
Celia Floisa	2677	Edward	4449
Chester	1297	Lucia	1182a
Clara Adelia	2703	Lydia	1406
Clara Rockwell	4761	PRINDLE, Charles	1492
Cordelia	2673	Charles B.	2942
Cyrus	1298, 2654	Charles Bradley	3139
Cyrus E.	4762	Edith M.	5152a
Daniel	2872	Gertrude E.	5152c
David	623, 1290, 2678	John	1086
David Emery	4832	Joseph	1492, 2942
Ebenezer	1289, 2661	Lillian M.	5152b
Eric Ida	2706	PRISDLE, Henrietta	883
Eliza	3592, 2670	PUGSLEY, Benjamin	6566
Elizabeth	4769	Ernest William	6675
Ella	4757, 4792	Frank L.	6673
Elva A.	5059	Harry Crosby	6674
Emery Wellington	2704	Ralph Elmer	6676
Emily	2544	PULLEN, William Chauncey	1682
Emma J.	4788	PULLING, Abram	366
Emilee	2666	Beers	793
Fanny C.	2656	Susan Estelle	5232
Fanny Clarissa	2589	PUNDERFORD, Annie Courtney....	5634
Flora L.	4787	John C.	3532
George	4758	John Keeler	5635
Hannah	1293, 2683	PURDY, ————	179
Harriet	2669, 4791	Amanda	1392
Henry	4759	Anna M.	1724
Hollis	2879	Edward A.	4718
Ida R.	4789	Edward D.	2643
James	2880	Eliza	768, 868
Joel	2657	Emeline	901
John	4795	Eunice N., Mrs.	1392
Jonathan	1292	Grace	4720
Julius	1296	Jane Grant	1768
Lelia M.	4786	Jessamina	4719
Louisa	2675	Nelly Augusta	4716
Lovira	2883	Sarah Ann	1733ii
Lucinda	2655	William D.	1392
Maria	2676	Wrexville Louise	4717
Maritta	4755	PURINTON, Angie G.	6475
Martha M.	2700	Fred E.	6472
Mary Celinda	2663	George A.	6473
Melissa	2679	Goddie M.	6474
Orrin	2665	James A.	2874
Pamelia	2660, 4419	James Amaron	5064
Perry H.	4790	James Alson	6475a
Phebe A. Rockwell	5073	PURMART, Julia May	6526b2
Philemon	2881	Lewis Adnah	6526b1
Rachel	1295	PURNART, Lewis	5228b
Reuben	2664	PUTNAM, Amelia Ruth	2547
Reuben Rockwell	2699	Celia Elsie	4321
Rhoda	4765	Cynthia Maria	2542
Rhoda P.	2659	Cynthia R.	4522
Rosilla	2681	Eliza	2616
Rosina	2682	Erastus	2693
Sarah	2684	Israel Augustus	2548
Sarah Jane	2662		
Savre	4756		
Susan	2667		
Sylvester E.	2705		
Sylvia Maria	2653		
Theodore L.	2672		
Vincent Leonard	4792		
Virginia A.	4794		
Wolburn	2878		
William	1274, 4796		
William Wellington	4833		
PRENTICE, Everest D.	5597		

	No.
PUTNAM, John	2042
Lewis Holden	2543
Lucinda Catharine	2546

	No.
PUTNAM, Mary Philena.....	2545
Seth	1259
Seth Rockwell	2544

Q

	No.
QUICK, Anna H.....	2352
Girard C.....	3500
Howard	3499
John W.....	3498

	No.
Lydia	3496
Oscar	3495
Stebbins B.....	3497
Thaddeus C.....	1742

ROCKWELL

	No.
ROCKWELL, -----	637
671a, 671b, 1334, 2431a	2127
A. Ferdinand	2115
A. Starr	2173
Abareen	3827
Abbie	5872
Abbie Elizabeth	6323
Abby J.....	4856
Abby L.....	3946i
Abby Wright	2079
Abbyrene S.....	2619
Abel Walter	2153
Abeyriene S.....	1253, 1324
Abi	2870
Abi Augusta	181
Abiah	176, 191
Abigail	275, 419, 892, 1230, 1270
Abigail, Mrs.....	589
Abijah	182, 638
Abilene Elizabeth Victoria.....	1263
Abner	178
Abraham	51, 170, 190
Abram B.....	5986
Achsa B.....	6334a
Achсах J.....	2898
Ada	5973
Ada Birdseye	4245
Adaline Abigail	2892
Adaline Dorinda	5045u
Adaline I.....	938
Adaline M.....	2108
Adaliza T.....	2887
Adelia	2864
Adelia Belinda	3856
Adoniram	2519, 2592, 2670
Adrianna	5081
Adriel B.....	4729
Albert	2114
Albert E.....	4854
Albert Ellsworth	4604
Albert F.....	3673
Albert Francis	6455
Albert Franklin	4474
Albert John	3852, 5742
Albert Levi	2862
Albert Loy	5045v
Albert M.....	2527
Albert Milo	4453
Albert N.....	1896
Albert Vincent	3945i
Aldis Lovell	2556
Alexander	1029c, 3945a
Alexander C.....	2521
Alfred	632d, 1897
Alice	2068
Alice Adelia	2104
Alice Bird	4350
Alice Elizabeth	5806
Alice H.....	3920a
Alice L.....	3020

	No.
ROCKWELL, Alice May.....	6453
Alma	5045b
Alma J.....	2877
Alme	3761c
Almira P.....	4690
Almira Reed	3844
Almon	1005
Alonzo Nelson	5049
Alphonso D.....	1934, 3737
Alphonzo P.....	2131
Alsina Jane	2536
Althea Malvina	2865
Alvin A.....	6052
Alvord P.....	2610
Amanda	2824
Amanda Malvina	2600
Ambrosia	1017
Amelia	3074
Amelia A.....	2745
Amelia Luev	2123
Amos	203g, 999, 1015, 1345, 2858
Amy E.....	4434
Amy Fidelia	4587
Andrew	1000, 2116
Andrew B.....	3945b
Andrew J.....	4447
Angelina	2874
Angie	3829
Ann	2073
Ann A.....	2967
Ann Amelia	2849
Ann Lucinda	2123
Ann S.....	6035
Anna.....	414, 859, 1232, 1246, 1256
Anna DeForest	4043
Anna E.....	2178
Anna Gilbert	5741
Anna Helen	4444, 4445
Anna Josephine	5989
Anna McClevey	3765
Anna May	4384
Anna Robinson	4233
Annaletta DeForest	5307
Annetta J.....	2152
Annie Delia	3946f
Annie Frances	1949
Annie Jane	4728
Annie Maria	1941, 2029
Anson	1004
Anson Byron	5050
Anson John	2871
Anthony Allair	2146r
Arabella	875r
Archibald K.....	4382
Ard S.....	906
Arthur J.....	6251
Arthur L.....	1937
Arthur V.....	6043m
Arevilla G.....	5048
Asahel	1091
Asenath Mary	4475

	No.		No.
ROCKWELL, Ashbel	2998	ROCKWELL, Chauncey	880, 2036
Ashbel Ruggles	2097	Chauncey A.	3678
Augusta	6253	Chester	1257
Augustus	2896	Chloe	634, 1248, 1331, 1355, 2533
Aurelia	2493	Churchill Samuel	2598
Azor Smith	2616	Clapp	632
Baker Chester	2560	Clapp R.	1328
Beaumelle	4348	Clara	5082, 6456k
Belinda	655, 1374a, 2951	Clara Louise	3987
Benjamin	50, 130, 445	Clara V.	6241
541d, 541f, 541j, 1030d,	2146k	Clarinda Ann	4467
Benjamin Albert	2102	Clarinda Jane	2622
Benjamin Fenton	3945-o	Clarinda W.	2537
Benjamin O.	5121	Clarissa	426, 967, 1343, 2602
Benjamin S.	995	Clinton	2041
Benjamin T.	6068	Clinton O.	4605
Benjamin Wm.	1630l	Cloyd Loy	6456t
Bernice Louise	5677	Clyde Catharine	6456s
Bertha	3744	Coleman	1354
Bertram Stanley	3945l	Coleman Townsend	2969
Bertrand	1945, 3761b	Cora	5982
Bessie C.	6114	Cora Belle	2958a
Betsy	447, 1006, 1353	Cora E.	6255, 6256
1429, 1430, 2424, 2817,	5109	Cora T.	6113
Betsy I.	2893	Cordelia	4673
Betsy (or Elizabeth)	428	Cordilla	5046
Betty	164, 624, 638, 652, 2070	Cornelia Ann	2096
Billy	1322	Cornelia T.	4352
Bingham L.	2608	Cornelius N.	2738
Blanche Tempes	5738	Cortes C.	2908
Bouton	1270a	Curtis P.	4685
Bryan Titus	2850b	Cynthia	425, 427, 1262
Burt Eugene	4665	Cyrus Sylvester	1267
Burt J.	4733	Daniel	164, 184, 541b
Burt W.	6456j	635, 652, 1258, 4407	
C. Albert	2286	Daniel Benedict	3043
Caleb	164, 636	Daniel Francis	2841
Calvin	1261	Daniel L.	2950
Calvin Albert	4477	Daniel Starr	1335
Caroline	1020, 2863, 3733	Daniel Townsend	5174
Caroline Eva	4689	Darius	2850
Caroline L.	2107, 2164	Darwin Foote	1030c
Caroline M.	4852	David	51, 52, 174
Carrie	2857	359, 985, 1275, 1347, 6364c	
Carrie B.	3791	David C.	3824
Carrie Belle	5698	David Henry	2081
Carrie Gertrude	1996	David J.	684, 2043
Cassius H.	3679	David Judd	2069
Catharine	432, 2626, 3726, 4640	David R.	1342
Catharine E.	5695	David S.	931
Catharine H.	4471	David Shaw	2098
Catharine V.	2094	David William	5707
Celia H.	2021	Deborah	133
Celia Mary	4607	Deborah Ann	2891
Charles	1364, 1372	De Lazaun	1337c
2035, 2421, 2525, 5185		Delos	2605, 2617, 4674, 5987
Charles A.	6067	Dennis	1276
Charles Albin	4473	Diana	2595, 4571
Charles D.	1022, 2175	Diana E.	2876
Charles E.	2954	Diantha	1274
Charles Everest	3762a	Dole Stanley	5676
Charles F.	6121	Doreas	299, 412
Charles Francis	3763	Dorinda	2845b
Charles Frederick	2840	Dwight	3945r
Charles Gordon	1889	Dwight Webster	2022
Charles H.	1998	Z. Adell	4654
Charles Harold	5176	Earl	630
Charles Hayden	5045&	Ebenezer	195, 541c
Charles Henry	4240	Ebenezer P.	4591
Charles J.	6101	Edgar G.	3822
Charles Jay	2966	Edgar Sweet	5691
Charles Joseph	5694	Edith Adeline	3734
Charles L.	298	Edith Antoinette	5041
Charles Landon	3736	Edmund	3761a
Charles Lee	1954	Edna Maria	5045c
Charles P.	4668	Edna Sherman	5325
Charles Stephen	5169	Edson Bradley	3731
Charles W.	6110	Edward	1888, 1895, 3741, 5821
Charlotte	2504, 5085	Edward B.	3900

	<i>No.</i>
ROCKWELL, Edward Brewer	3894j
Edward Cheney	2636
Edward D.	3671
Edward Henry	3860
Edward Hill	4850
Edward P.	4731
Edward S.	2133
Edward Stephen	1030k
Edward William	2146r, 3945cc
Edwin	1382, 2432, 2965
Edwin Fitch	5038
Edwin J.	5873
Edwin Lewis	5043
Effie E.	4727
Electa	2494
Eleanor	149, 171, 1229, 3740
Eleanor Abbott	4385
Eleanor E.	4372
Electa A.	2872
Electra Maria	5154
Eli	448, 1251, 1376
Eli Frank	2503
Eli Parson	2599
Elias	1280, 2656
Elias B.	2737
Elias L.	2670
Elias Lassell	1279
Elias S.	883
Elihu	203f
Elijah	51, 168
Elijah Alvord	2632
Eliphal	1263
Elisha	2589, 2656, 4593
Elithial Virginia	2894
Eliud	1321
Eliza	1030a, 1329, 1373, 2074
Eliza Ann	3836, 4476
Eliza Ann Ballard	2607
Eliza Belinda	1385
Eliza D. *	2146e
Eliza Selina	939
Elizabeth	162, 173 196, 2077, 2103, 4595
Elizabeth A.	4853
Elizabeth Ann	4455, 4464
Elizabeth B.	4638
Elizabeth F.	2146a5
Elizabeth Fisher	2146a4
Ella	3826
Ella Adelia	2652
Ella Delpline	1892
Ella E.	4653
Ella Lavinia	3861
Ella Lovinia	3851
Ella May	2033
Ellen	4113
Elling	628
Elmina R.	2734
Elson Kincaid	2744
Elvira	2612, 6400
Elvira Frances	4849
Emeline	2151
Emilie Love	3747
Emily	970, 991, 2827, 2856
Emily E.	2875
Emma	1894, 2042, 2853
Emma Augusta	2643
Emma E.	2956
Emma G.	5700
Emma Gertrude	2032
Emma J.	4667
Emma Louise	5035
Emma P.	2649
Emmer K.	3945ee
Emmet	1893
Enos	642, 2885
Ensign David	3, 92
Ernest	2987e, 3983
Ernestine	4381

	<i>No.</i>
ROCKWELL, Estella	6038
Esther	194, 442 1231, 1337i, 1431, 2823, 6364b
Esther, Mrs.	608
Esther Ann	4688
Ettie J.	2026
Ettie May	5875
Eunice	410, 649 890, 1332, 2845a, 5083
Eva	2119
Eva Ada	4445
Eva Josephine	5739
Eva Lavinia	3854
Eva May	4380
Evans	2957
Eveline Berenger	2553a
Evelyn Enola	5675
Ezra	407, 450, 877
Fannie	5157
Fannie Marilla	5045e
Fanny	433, 632b, 1277, 5108
Fanny A.	2895
Fenton	2146i
Fidelia P.	2534
Fitch Allen	3845
Florence	3743, 5063
Florence A.	3896
Florence B.	3792
Florence E.	5819, 6056
Florence Gertrude	1952
Florence S.	3894n
Floyd Wilmot	398
Foster Havens	3729
Frances	940, 2605, 2889
Frances A.	1120
Frances Augusta	2101
Frances Elizabeth	3050
Frances J.	6051
Frances L.	4735
Frances M.	2132
Frances May	4691
Frances Minerva	1938
Frances Viola	4349
Frances W.	4451
Francina	3071
Francis	2422, 3843
Francis A.	934, 2963
Francis M.	3989
Francis Malyaby	2555
Francis Smith	3839
Frank	4111, 5032, 5715, 6456h
Frank Alvord	6332
Frank E.	6257
Frank Eugene	3756
Frank G.	6116
Frank H.	6041
Frank L.	3670
Frank Seward	4383
Franklin Hard	3853
Frederick	632c, 1336, 2845e, 6364a
Frederick B.	6102
Frederick H.	5704
Frederick Henry	6454
Frederick Hurd	5040
Frederick S.	4481
Frederick Samuel	5045aa
Freeman	2437
Freeman E.	6245
Gamage	4675
Garry	2910
George	632a, 881, 933, 1375 1956, 2067, 2117, 2423, 2430 2845c, 2888, 2964, 3674, 3764
George A.	2106
George Albion	2099
George Arthur	1950
George B.	1423, 6066, 6320
George Bateman	1891
George Bruce	5045w

	No.		No.
ROCKWELL, George Byron.....	3835	ROCKWELL, Helen A.....	6335
George C.....	5122, 6401	Helen E.....	4671
George Clark.....	3757	Helen Eliza.....	4732
George D. D.....	976	Helen Evelyn.....	4531
George Edward.....	2030	Helen Mary.....	2958b
George Eugene.....	1948	Helen S.....	3052
George F.....	5042	Helen Tryphena.....	2122
George Fairchild.....	2838	Henrietta Elizabeth.....	2558
George Frederick.....	3043, 5045r, 5309	Henry.....	197, 1337d, 2498, 2501, 3020
George G.....	4457	Henry B.....	1023, 2179
George Gaylord.....	5171	Henry C.....	3945e
George H.....	3823, 5696	Henry M.....	4443
George Horace.....	5692	Henry Nelson.....	5045a
George Hunting, Dr.....	5705	Henry P.....	6242
George L.....	3680	Henry S.....	5119
George Lounsbury.....	3946g	Henry Turner.....	3837
George M.....	5871, 6120	Herbert M.....	4379
George Obil.....	5155	Hervey.....	431
George P.....	2955	Hewlett C.....	1997
George Peck.....	4241	Hiram.....	884, 1287, 2820, 4435
George S.....	2134, 2146g, 2743	Hiram Lewis.....	2615
George Sigourney.....	3049	Hittabel.....	1, 5, 11, 89
George V., Dr.....	4848	Hobart Le Grand.....	3855
George W.....	3945g	Homer.....	2819, 4670
	4470, 4599, 4681, 5084	Horace.....	2816
George Wunderlich.....	5173	Horace H.....	4737
Georgianna.....	5156	Horace P.....	2958
Georgie H.....	3793	Horace W.....	2647
Giles Gregory.....	2826	Horation N.....	2868
Gitty Myndress.....	1029d	Howard Benjamin.....	3946
Glycon Allen.....	2642	Howard E.....	3681
Gould.....	416, 937	Howard Howe.....	2909
Grace.....	4112, 5709, 6240	Hugh Monroe.....	5679
Grace Bradley.....	3985	Ida A.....	5972
Grace G.....	6456f	Ida Bell.....	4377
Grace W.....	5320	Ida E.....	2135
Guy Edward.....	3683	Ida Elnora.....	2025
Guy Lionel.....	6471	Ida Jane.....	5036
H., Donnell.....	3029	Ina L.....	6456f
H. J.....	1929	Irvin A.....	4678
H. Lovinia.....	4652	Irvin Elmer.....	4478
Hamlin James.....	1930	Isaac.....	135a, 541m, 645, 1447
- Hannah.....	17, 59, 175, 201, 292, 437, 454, 623, 643, 891, 1245, 1278, 2434, 2500, 2594, 2607, 2821	Isaac Keeler.....	3838
Hannah, Mrs.....	2605	Isabel.....	4847, 6405
Hannah Frances.....	4458	Isabell Greaves.....	5813
Hannah Howe.....	2000	Isabella Frances Hortense.....	5028
Hannah M.....	978	Isadora.....	4250
Hannah S.....	4458	Israel B.....	2886
Harmon.....	2815	J. Calvin.....	4655
Harmon De La Zau.....	5045t	J. Vincent.....	1933
Harold H.....	4527	J. W.....	1434
Harriet.....	1333, 1374, 2495	Jabez.....	57, 303, 304
Harriet A.....	2520	Jacob G.....	2605, 4752
Harriet Amelia.....	2024	Jacob Grantier.....	2591
Harriet Atwood, Mrs.....	3020	James.....	298, 619, 859, 932, 1272, 1283, 1337, 2105
Harriet D.....	2146f	James A.....	4680
Harriet Eliza.....	2968	James B.....	6069
Harriet Emeline.....	2538	James Bothwell.....	2606
Harriet Emily.....	2604	James Burnett.....	2146a8
Harriet G.....	4738	James C.....	3986
Harriet I.....	4535	James Dustan.....	2146a3
Harriet Newell.....	972	James Henry.....	6637
Harriet Roberts.....	3945i	James M.....	2037, 2526, 6054, 6112
Harry.....	1287	James O.....	4466
Harry H.....	3782	James S.....	3897
Harry S.....	927	James V. B.....	4450
Harry Thomas.....	3945bh	Jane.....	131, 541c, 989, 1337a, 2146c, 2425, 2815, 2847, 4409
Harvey.....	1260	Jane H.....	977
Harvey G.....	2725	Jarvis Waring.....	5322, 6582
Harvey H.....	5076	Jeanette.....	2848
Harvey Orson.....	2557	Jeanette Osborn.....	1452
Hattie.....	9067	Jehiel Gregory.....	2842
Hattie B.....	5716	Jemima.....	406a
Hattie D.....	3794	Jennie.....	4712
Hattie Florence.....	2931	Jennie A.....	2898
Hattie Lee.....	1942	Jennie Elizabeth.....	5039
Helen.....	2946k	Jennie L.....	6334b

INDEX.

lxix

	<i>No.</i>
ROCKWELL, Jennie Wright.....	3946h
Jeremiah... 135, 618, 1225, 2515,	4415
Jeremiah E.....	2524
Jeremiah O.....	4465
Jeremiah W.....	4469
Jeremy.....	436, 1337g
Jesse A.....	6065
Jesse M.....	2609, 5822
Job.....	135a
Joel Lawrence.....	2146a1
John.....	1, 3, 4, 7, 11
23, 51, 56, 95, 149, 163, 164	
190, 203e, 203i, 301, 617, 703	
885, 935, 1021, 1249, 1337b	
2118, 2146b, 2176, 2431, 2506	
2603, 2855	
1282, 5984	
1281, 2613, 4410t	
3043, 5308	
2845	
3859	
4589	
2635, 2638	
2861	
911	
5701, 6456g	
2075, 5736	
2491	
671, 3043	
1432	
2492	
936	
3048	
17, 60, 203h, 4248	
3, 15, 17, 50, 52	
53, 92, 95, 193, 359, 608, 1233	
17, 58	
200, 203j, 340, 631, 632c	
4664	
6322	
968	
2436	
2155	
4851	
303, 304	
3051	
1337e, 5988	
4412	
451, 2866	
2660	
2516, 2517, 4414	
2146j	
2023	
5708	
3894k	
3945s	
1951	
3746	
997	
303	
304	
4684	
2871	
2677	
1284	
2630	
888, 1003, 1327, 2502	
5718	
1687	
2532	
2623	
1887	
5678	
2076, 3862	
5178	
3682	
6278	
2439, 3721, 6477	
4686	
2078	

	<i>No.</i>
ROCKWELL, Lestrena P.....	3865
Letitia.....	2629
Levi.....	446, 2846
Levi Clark.....	1007
Levi E.....	4432
Lewis.....	430, 541f, 969, 1330
Lewis J.....	2066
Lily May.....	4463
Lizzie S.....	3895
Lois C.....	2640
Lorania H. A. R.....	2641
Loren G.....	5047
Loren H.....	3834
Lorenzo A.....	5061
Loretta Esther.....	6321
Lorinda.....	2529
Louis.....	6638
Louisa.....	879
Louisa J.....	4446
Louisa R.....	2559
Louise.....	3982, 4676
Louise Bella.....	3727
Lovina.....	4416
Loyal M.....	2539
Lucien H.....	4682
Lucilla Downer.....	3945m
Lucilla S.....	2146c
Lucina.....	629
Lucinda.....	418, 1304, 4456
Lucretia.....	1348
Lucy.....	672, 1264, 3930, 5188
Lucy Ann.....	4448
Lucy H.....	2540
Lucy Maria.....	1433
Luther.....	2605, 6330
Lydia.....	1325
Lydia Emeline.....	2843
Lydia L.....	2639
Lydia M.....	203
Lyman Eddy.....	1931
Madison.....	2859
Malcom V.....	2136
Margaret.....	1940
Margaret Celeste.....	5045x
Margaret E.....	3945c, 3945d
Margaret Jane.....	5045y
Margaret M.....	6252
Maria.....	2845f
Maria Allair.....	2146a2
Maria Ann.....	1447
Maria L.....	3072
Maria Victorine.....	2126
Mariam.....	2884
Marie A.....	4715
Mariette J.....	4679
Marinda.....	1384
Marion.....	2181
Marion Linsley.....	5045
Mark L.....	4692
Martha.....	296, 2530, 4411, 5977
Martha Corinne.....	4702
Martha Jane.....	1939
Martha M.....	2735
Martha S.....	4597
Martin.....	164, 635, 640, 1029b
Martin E.....	4672
Martin L.....	1281, 2611, 6336
Martin Luther.....	1282
Mary.....	180
192, 413, 648, 2039, 2080, 2109	
2174, 2405, 2528, 2624, 3745	
3868, 4596, 5983, 5990	
2679	
4351	
4373	
4499	
2619	
889, 975, 692	
2112, 2426, 2517, 2812, 4113	
Mary C.....	4743

	No.
ROCKWELL, Mary Cora.....	3858
Mary E., Mrs.....	2677, 3044, 5699
Mary Elizabeth.....	2648, 4247
	4736, 5033, 5177, 5500, 6030
Mary Ellen.....	4694
Mary Emily.....	2020, 4588
Mary Frances.....	632a, 1337f, 1387
Mary Hester.....	1947, 1957
Mary Jane.....	2987c
Mary Keziah.....	2897
Mary L.....	3828, 3945f
Mary Laura.....	2095, 3894m
Mary Lee.....	3762
Mary Lorain.....	2541
Mary Louisa.....	2959
Mary M.....	6115
Mary Maria.....	4449
Mary Rebecca.....	2934
Mary Shaw.....	3864
Mary Sophia.....	4639
Mary Stewart.....	2125
Mary Susan.....	3479j
Mary Winifred.....	3725
Matilda.....	2508, 2851
Matilda J.....	6254
Matilda J., Mrs.....	4752
Matthew.....	443
Maud Lavinia.....	5737
Maud Lillian.....	3945gg
May Belle.....	3675
May Eva.....	6040
May Lavinia.....	5740
Mehetabel.....	165, 627
Melissa A.....	5045q
Melville H.....	4590
Melvin.....	994
Melvin C.....	5702
Mildred.....	5062
Millicent.....	420
Millie A.....	5186
Milo S.....	2523
Minerva.....	2040
Minerva Thoburn.....	3728
Minnie.....	5820
Minnie A.....	6043
Minnott Oscar.....	5045s
Mitchell M.....	5975
Mollie.....	2605
Molly.....	541a
Molly E.....	6055
Morgan.....	4436
Morris Hopper.....	1943
Moses.....	1250, 2501
Myra.....	2628, 6456i
Myron.....	1285
Myron Ariel.....	2645
Myron Clark.....	4750
Nancy.....	556q, 1259, 2594
Nancy Ann.....	4472
Nancy E.....	4693
Nancy Jane.....	2644, 4003, 4752
Nathan.....	132, 135a
Nathan Hull.....	541g
Nathan Lounsbury.....	3946a, 5803
Nathan Othni.....	5045d
Nehemiah.....	541f
Nelly.....	4482, 6037
Nellie Grace.....	3945h
Nellie M.....	5717
Nellie May.....	6033
Nellie W.....	3676
Niram.....	1303
Niram W.....	1273
Noah.....	17, 62, 203i
Nora Locke.....	3945k
Nora M.....	3119
Norman.....	2072, 2518, 4408
Normand LeGrand.....	3835a
Norman Percival.....	6583

	No.
ROCKWELL, Obil.....	164, 638, 652
Omar O.....	2677
Omar Ortogrul.....	2620
Orange.....	2890
Oril A.....	3152
Oril Amelia.....	3046
Orlando John.....	5175
Orlando William.....	2644
Orrin.....	2071
Orson.....	1266
Orthera.....	2860
Oscar B.....	2129
Oscar Hinman.....	2651
Oscar N.....	2904
Otto.....	5086
Parish V.....	2522
Patience B.....	2497
Patty.....	541k
Paul Rodney.....	6456r
Pauline Seeley.....	2903
Percelles Nichols.....	5120
Percy.....	2177
Permelia.....	424
Phebe.....	199, 294, 406, 632
	791, 987, 1019, 1076, 1269, 4251
Phebe A.....	2869
Phebe Ann.....	2038
Phebe Jane.....	2962
Phebe Minerva.....	928
Phebe O.....	4656
Philander.....	1326
Philander Wright.....	2621
Philo.....	444, 990
Phineas Lounsbury.....	3946j, 5804
Pierre Lessie.....	5874
Polly.....	421, 1323, 1429, 1430
Polly, Mrs.....	2656
Polly Maria.....	3045
Priscilla Augusta.....	2124
Prudence.....	887
Quincy R.....	4462
Rachel.....	166, 621, 1002, 1235, 2106
Rachel Allair.....	3946b, 3946c
Ralph.....	2850a
Ralph Emmon.....	5187
Ransom W.....	1936
Raymond.....	3946a
Rebecca.....	170, 403
	1247, 1356, 2499, 2627
Rebecca Dwight.....	3945q
Reuben.....	611, 626, 641
	1265, 1307, 1363, 2496, 2554
Reuben D.....	2736
Reuben F.....	2438
Reuben H.....	6244
Reuben Lynn.....	4530
Richard M.....	4598
Richard W.....	1349
Robert E.....	4603
Robert M.....	3899
Robert N.....	1930
Robert Newton.....	1929
Robert R.....	6243
Robert W.....	3988
Roberta.....	3723
Rosanna.....	5979
Rose S.....	6042
Rosetta D.....	4602
Russell Betts.....	2844
Ray Clifton.....	5673
Ray Kendrick.....	4529
Ray V.....	6456m
Rabie.....	5172
Ruby Ann.....	2867
Rufus.....	1344
Rufus Clarence.....	2633
Rufus Edwin.....	973
Rufus G.....	4701
Rufus Mead.....	1285

	<i>No.</i>		<i>No.</i>
ROCKWELL, Rufus S.....	4696	ROCKWELL, Susie May.....	3738
Rufus T.....	2905	Sylvester B.....	2489
Rufus Townsend.....	1357	Sylvia Maria.....	2601
Ruggles Starr.....	3866	Thaddeus.....	300, 411, 422
Runa, Capt.....	671	Thankrul.....	295
Ruth.....	164, 291, 293	Theodore Dwight.....	3945p
429, 435, 637, 886, 1337h		Theodore Frelinghuysen.....	2746
Ruth Theodosia Keeler.....	3840	Theodore P.....	4606
S. A.....	2605	Theodosia.....	449
Sadie M.....	6119	Theresa.....	6039
Sally.....	625, 653, 876, 988, 1029c	Theron B.....	3739
1029f, 1252, 1306, 2814, 2822		Theron C.....	1935
Sally Ann Martha.....	1030m	Thomas.....	16, 55, 177, 297, 300, 302,
Samantha.....	1305	409, 424, 541f, 541l, 644, 1030	
Samantha Elizabeth.....	2597	Thomas B.....	882
Samuel.....	438, 439, 622, 956	Thomas Burr, Rev.....	867f, 930
1234, 1337ff, 1500, 2433, 2605		Thomas Fitch.....	2837
Samuel A.....	2631	Thomas H.....	415
Samuel Alonzo.....	622, 2605	Thomas Hawley.....	1953
Samuel B.....	4734	Thomas Kingman.....	2146g
Samuel C.....	4601	Thomas Melville.....	5044
Samuel D.....	1431, 5321	Thomas R.....	5693
Samuel Darling.....	1434	Timothy.....	620, 127l, 1277
Samuel Laurence.....	1029h	Trobridge.....	993
Samuel Marvin.....	2845d	Truman.....	1302, 2505
Samuel S.....	3047	Tucy Mabel.....	6456q
Sanford Coley.....	2952	Valeria.....	2618
Sarah.....	4, 54	Van.....	6639
169, 290, 423, 441, 541f, 676		Verna B.....	5823
1229, 1886, 2507, 2625, 2852		Victor Elliott.....	4417
3672, 4249, 4406, 5981		Victoria.....	2113, 2154
Sarah, Mrs.....	2987e	Virgil.....	5674
Sarah Ann.....	1500, 2428, 2839	Virginia Elizabeth.....	3759
Sarah Elizabeth.....	3946d, 4239, 5037	Wallace.....	4374
Sarah Fenton.....	2146h	Wallace H.....	2130
Sarah Frances.....	3730	Walter.....	3758, 4594
Sarah H.....	974	Walter Charles.....	6456p
Sarah J.....	2082	Walter G.....	4378
Sarah L.....	1999	Walter Shupe.....	5045z
Sarah Lucilla.....	2146q	Warren Allen.....	2646
Sarah M.....	202, 2953, 4459	Watson B.....	654, 3043
Sarah Maria.....	1364, 2960	Watson Brewster.....	1386
Sarah Matilda.....	1383	Wilbur F.....	1932
Sarah Minerva.....	1928, 4468	Wilbur G.....	4683
Sarah S.....	2535	Wildman Niram.....	2873
Satie May.....	3945ff	Willard H.....	4677
Sayer Henry.....	6331	William.....	198,
Seeley.....	1014	417, 541h, 608, 612, 676, 1030b,	
Seth R.....	5703	1236, 2146b, 2906, 5874	
Seymour.....	639	William Archbold.....	4851a
Sheldon N.....	4765	William B.....	2180, 6100
Sheldon Norton.....	2637	William D.....	6111
Sherburn.....	3766	William Edson.....	5051
Sibyl E.....	4666	William F.....	4528, 6064
Sidney Durrell.....	2911	William Francis.....	1955
Sidney Jerome.....	3945n	William Frederick.....	5034
Silas.....	164, 167, 633, 1254, 2531	William Gregory.....	4246
Silas S.....	4433	William H.....	5697, 6053
Silas Terry.....	4592	William Harrison.....	2590
Simeon.....	17, 61	William Henderson.....	3825
Simeon S.....	617, 2490	William Henry.....	1890,
Simon P.....	4589a	2427, 2429, 4371, 4461	
Smith.....	1346	William J.....	5985
Sophia.....	878, 2953	William Lester.....	3857
Sperry.....	1016, 2111	William Locke.....	3945h
Starr.....	4252	William Lorenzo.....	2825
Starr A.....	2100	William Noble.....	3894l
Stella B.....	3677	William S.....	929, 3073
Stephen.....	134, 440, 517c, 541i, 670	William W.....	5980
1029g, 2146a, 2961, 2987e, 5120		William Westlake.....	1944
Stephen Benjamin.....	2146a6, 3946e	William Wright.....	971
Stephen L.....	2064	Willis E.....	4608
Susan.....	2146d, 2813	Willis N.....	4689
Susan E.....	2065	Wilson Hunt.....	2854
Susan Minerva.....	1946	Winthrop Edward.....	5805
Susan N.....	646	Wrexville Eliza.....	4695
Susanna.....	5973	Zeri.....	654
Susanna Ena M.....	5971		

R

No.	No.
RACE, Ara	1243h
Charles Keeler	2466a
Frederick Alvin	2466e
Herbert B.	2466f
Laura Amanda	2466b
Mattie Elizabeth	2466d
Sadie St. John	2466g
Samuel David	2466c
RACOBS, Eleanor	6057
RANDALL, Alice	5425
Anna	704
Ellen	3201
Jane	4023h
Martha	3207
Phebe, Widow	1269
RANDOLPH, Florence	4000
G. W. F., Mrs.	1034
George	2507
George W. F.	2197
RANSOM, Harvey Law	6552
John F.	5271
Katharine D.	6550
Marguerite DeForest	6551
RARICK, Sarah	4432
RAY, Lydia Adaline	1748
RAYMOND, Amasa Church	2450
Ann A.	2237a
Clara Amelia	5230
Daniel Alanson	4269
Edward	974
Ella M.	5389-oo
Ernest Albert	4271
Fanny C.	2237b
Frank Otto	4270
George	3038
Harriet Ann	2999
Harriet Cornelia	2448
Harriet Ophelia	4267
Howard	5959
John Wesley	2446
Maria	1684
Mary	2449
Mary B.	1436i
Mary Caroline	4266
Mary Catharine	3000
May Delia	506
Morton L.	4392
Nancy	308
Nehemiah Smith	2447
Orville	1330
Rebecca	224
Ruth	305
Ruth J.	3124
Sally	918
Sally Ann	1526a
Silas Carter	4268
Waite	200
REA, ———	3107
READ, Frederick W.	2745
Nancy	1498
REDDING, Loyal	1041
Loyal, Mrs.	1034
REDFIELD, Marietta E.	926
REED, Addie	4756
Alice	3497
Arthur O.	6664
Clayton Darius	3170
George M.	6664a
Joseph C.	2278, 2281
Josephine	6058, 6059
Justin	6059
Paul I.	6663
Plimpton R.	6057
Rose	5390
Sarah	4183
Sarah Elizabeth	3548
William McClure	4444
REISH, Ann	4709
REMER, Nettie	4470
Warren D.	5332
REMINGTON, Louisa	1884
Minnie	5226
RENSHAW, Sarah	6324
REPAS, Emma	2368
RESCO, John	16
Mary	104
Sarah	16
RESSEQUIE, Eliza	1542
Lewis	1543
Margaret	114, 184
RESSEQUIE, Abijah	459
Alexander	705
Betsy	550
Jacob	550
Joseph	545
Margaret, Mrs.	545
REYNOLDS, ———	4939a
Alice	874c
Ann	1311
Ann, Mrs.	1311
Augustus C.	2348
Benjamin	330, 2768
Bertha Mary	4940
Carlton F.	4938
Caroline	34791
Charles Seymour	4939
Clark	1311
Cora Almstead	3803
Edwin	3097
Edwin Rodney	4939
Eli	874-o
Floyd	1870a
Francis Lobdell	6632b
Franklin Samuel	3654b
George W.	2006
Gilbert M.	3150
Hack	1870b
Harold Cady	5634
Harrison	874e
Hattie L.	5228e
Helen	2059
Hiram	874f, 1870d
Horace	874k
Irving Wood	2802
James Clifford	5672e
James Thomas	3654a
Laura	874h
Leman	874m
M. Percy	3150
Mary	310, 874d, 1855

	<i>No.</i>		<i>No.</i>
REYNOLDS, Mary, Mrs.	3150	RICKERT, Bessie Pearl	6298
Mary Brown	5672c	Ellen Elsie	6297
Mary Jane	874p	Ethel	6299
Mathilda	874a	George W.	4650
Melinda	1311		
Melinda Sabastina	4941	RICKEY, Mary	854
Mortimer Carlton	5366		
Paul Maxwell	5365	RIDELL, Archibald	2540
Ralph Keeler	5367	Frank Rockwell	4513
Reuben Benjamin	4941	Thompson B.	4514
Rodney Carlton	2768	William B.	4515
Rufus	5672d		
Sally Ann	874n	RIDER, Charles	5232
Samuel	874q	Ella Lockwood	5229
Sarah	3149	Helen Olivia	6530
Sarah Ann	1821	Katie Brown	5231
Theodore	3662, 5672a	Mary Elizabeth Adelia	5234
Udilla	2566	Sarah Frances Eliza	5233
Walter	5672b	William Harvey	5230
William	5672b	William J.	2992
RHICARD, ———	2788	RIEGLE, Henry S.	5718
RHOADS, Almond	2046	RIGGS, Cyrus	1085
Anna	986	Daniel	542
		Elizabeth	186
RICE, Arethusa	*	Esther	170, 190, 544, 1084
Cora Helen	5333	Experience, Mrs.	794
Edith Estelle	5332	James	545, 1082
Evelyn Belle	5334	John W.	1083
John T.	3059	Jonathan	543
Mary	1961	Joseph	114
Netty Mabel	5351	Josiah	183, 794
Sally	163	Julia	1081
		Lewis	1087
RICH, Olive	1283	Martha	1086
		Martin	1088
RICHARDS, Anson	2224	Miles.	52, 92, 114, 170, 188, 794, 812
Catharine	2226	Polly	187
Edward	2221	Prudence	189
George	2223	Sarah	185
Lyman	1377, 2220	William F.	1085
Nettie Adelia	4823		
Phebe E.	2225	RIKER, Fanny E., Mrs.	1434
Ruth	841	George W.	2987a
Sally	2222	Helen	5324
Uriah	1067	John H.	3050
RICHARDSON, ———	2664	RILEY, Alice	1000
Alice E.	4999	Elizabeth	2525
Anna	1183		
Anna Loretta	6390	RITCH, Anna Maria	3505
Carleton E.	4998	Charles	3503
Charles Edward	4838	George L.	3504
Clara Belle	6391	John W.	3501
Clifton P.	6386	Lewis	1743
Dwight N.	6389	Walter	3502
Filiiah K.	2717		
Elliott Eaton	4837	RITTER, Catharine O.	1676
Emily C.	4995	Gilbert	754
Ethel S. B.	5002	Mary	1675
Evelyn Kirkham	4839	Sarah	1674
Ezra Martin	4835		
Frances Adelaide	4836	ROBBINS, William H.	40231
Francis Ezra	6388		
Frederick	*	ROBERTS, Asa P.	2694
Frederick II.	4996	Asahel B.	1003
Grace Elizabeth	6387	Betsey Viola	2697
Harriet D.	6207	Carroll M.	3800
Henrietta J.	4997	David P.	2691
Jasper Florain	4834	Emily A.	2002
O. G.	5001	George R.	2005
Olive Lorette	6392	Hannah	2686
Sidney	4560	Henry H.	977
W. W.	5000	Isabel	2694
Willis L.	4994	Jesse	1206, 1297
		Julius P.	2687
RICHMOND, Betsey	1319	Lyman C.	2690
		Mariette	2693

	No.		No.
ROBERTS, Mary, Mrs.....	1296,	ROSENBERGER, Jane E.....	2770
Mary A.....	2003	ROSS, ———	2680
Mary Jane.....	2692	C. S.....	6426
Mehetabel.....	2685	Emma A.....	4664
Milton H.....	2001	Frankie.....	4675
Nancy.....	1297	Malcome.....	5048
Rachel.....	2696	Olita R.....	5648g
Rebecca.....	1296	Russel Jesse.....	2697
Ruth.....	2695	Roby.....	1267
Valeria.....	2698	Thomas, Dr.....	35471
Walter.....	2688	ROTH, Walter M.....	5695
William.....	1294,	ROWE, Elizabeth Starkie.....	1266
Willie H.....	2004	ROWLAND, Nellie L.....	2357g
ROBINS, ———.....	5228-o	ROWLEY, Rhoda.....	1312
ROBINSON, ———.....	5829	Roxana.....	1309
Beverly.....	532	ROYLSTON, Clarence Edgar.....	6416
Darwin E.....	4291	ROYSTON, Samuel W.....	4872
Elizabeth Martin.....	1243a	RUBY, Charles.....	5431
Emeline.....	1935	Eli.....	3215
Emily Theresa.....	2450	RUBYOR, Anson Burlingame.....	4091
Hannah.....	1077	Arthur Hoyt.....	4089
Jerusha.....	2421	Catharine Eveline.....	4087
Mary.....	5593	Effie May.....	4088
Sophia.....	2488	Sidney White.....	4090
Thomas.....	2134	Telisto.....	2265
ROBISON, Alice.....	5824i	RUDE, Mary Jane.....	2036
Altha E., Mrs.....	5389r	RUGG, Ann Amelia.....	1732m
Florence.....	5824m	RUGGLES, Almond Delos.....	2216e
George Francis.....	5389r	Bernard.....	4021i
Gertrude Selina.....	5824i	Carroll.....	4021k
John J.....	5389r	Charles Edward.....	2216d
John Keeler.....	5389r,	Cora Artemecia.....	2216f
Mary Altha.....	5824h	Effie Montrose.....	2216n
Walter Emmet.....	5824k	Goldie.....	4021m
ROBJOHN, Adalina A.....	1933	Hattie Julia.....	2216i
ROFF, Benjamin.....	3395	Huldah.....	139
RODGERS, Ada Celinda.....	6274	Ida May.....	2216k
Fanny M.....	1648	Lauretta T.....	2216h
Frances C.....	6273	Lewis Spencer.....	2216i
Frank.....	4214i	Lucretia Eveline.....	2216j
Ida Elizabeth.....	6275	Mary D.....	4021j
Nancy J.....	6276	Moses.....	1057
William W., Dr.....	4630	Sophronia.....	2216g
Sarah A.....	3850	Walter R. B. H.....	2216m
ROGERS, Anna.....	5221	RUMSEY, Ella.....	6522
Anna Amelia.....	6537	Homer L.....	5221
Augustus B.....	5260	Lucy.....	2984
Ellen G.....	2142	Salina.....	2987i
Hannah.....	335	Sarah E.....	5221a
Isaac Brownson.....	5259	Stephen.....	2987i
Jacob M.....	5060	William.....	6521
James Augustus.....	5261	RUNDELL, Arthur L.....	4768
Jane.....	1192	Clayton.....	6358
John A.....	3012	D. Wilmott.....	471
Martha Alice.....	6536	Ernest Berrene.....	6360
Mary Amelia.....	5262	Fanny Clarissa.....	4769
Mary Elizabeth.....	5263,	Isaac.....	2658
Maud.....	6470	LeBarson, B.....	2658,
Sarah Benedict.....	6535	Mrs Ann.....	4770
ROSCOE, Sarah Ann.....	1195	Philet.....	2698
ROSE, Alice.....	2284	William Fay.....	6359
Deziah.....	4669	RUNDELE, Allen.....	1868
James H.....	4694a	Elizabeth.....	3532
James E.....	4669	Emeline.....	3629
James Elizabeth.....	4610		
John.....	2247c		
John C.....	2593		
Mary Ann.....	2247d		
Marion.....	2247e		
Parker W.....	2542		
Saloma.....	2247b		

INDEX.

lxxxv

	No.
RUNDLE, Esther	1494
Ezra	1494
Henry	1769
Irma Maude	4210
James E.	2355
Julia	4182
Mary Amelia	3531
Sally, Mrs.	1494
Sarah	303
RUNYON, David	3443
Mary L.	2360
Minnie	5580
Priscilla, Mrs.	679, 2360
RUSCO, Darius	1870i
RUSSELL, Alice Cordelia	5876
Alice L.	4032
Amanda	1813a
Benjamin	556a
Catharine	1024
Edmund	3479i
Harriet Eudora	3479i
Jerusha	1397
John H.	1813a
John Lewis	3479i
John Stanley	3479i
Josephine	3479e
Mabel Evalena	3479i
Mary B., Mrs.	3479i
Mary Louise	1463x
Wilbur	4249
RUSK, Bernice	5093
RYAN, Peter N.	2895
Vianna	3289
RYDER, Abijah	1150a
Absalom-Page	110
Absalom	586, 1156, 2323
Addison	2318
Alexander	2334
Almanya Sanford	2316
Amanda	2329

	No.
RYDER, Amy	4163
Anna Tamson	4159
Arthur Becker	4140
Charles	2314, 4150
Charles Edgar	5824zz
Chauncey	1155, 2322
Chauncey A.	4160
Cordelia	2319, 2320
Cornelia	4148
Edgar Stephen	4138
Elcazer	1151
Eli	2328a, 2329a
Elizabeth	2325, 4164
Ellen A.	4143
Ehott	4145
Emily	2328, 4156
Emma	2335
Frank Harder	5827
Frank Pierce	4139
Frederick Myers	5826
George Delaney	5828
Gilbert Livingston	2337, 4168
Grace L.	4167
Harvey S.	4144
Hattie May	4149
Helen	2326
Helen E.	4166
Henry K.	4169
Henry Livingston	2336
Howard	4147
Jerome	4155
John	586, 1154, 2317, 2324
John Page	110
John Absalom	2333, 4165
Lucy Ann	2313
Margaret Diantha	4161
Mary Emma	4146, 4162
Perry D.	4141
Robert Beahm	5825
Rufus	2327
Samuel	1152, 2315
Sanford E.	4142
Sarah Page, Mrs.	110
Seth Boughton	2332
Tamson	2312, 2321, 2330
Uriah	1153, 2331

S

	No.
SAGE, Charlotte A.	1016
SAKEMILLER, Elnora	5045v
SALISBURY, ———	3889
SALLS, Hannah	2868
SALOMON, Lyman	1180
SALTER, Fanny	1142y
SAMPSON, ———	5397
Sally	626
SANFORD, Alvin P.	1610
Anna	710
Beulah M.	5926
Capt.	730
Elias B.	1441
Ella Burr	3528
George	556y, 1139a
Harrison E.	4352
Henrietta	1139b
Justin H.	3328
Lea H.	3327
Lydia	867d

	No.
SANFORD, R.	209
Rebecca	3208
Una R.	5925
SARGEANT, Charles Sheldon	3997
Florence Clarinda	5818e
Francis Keeler	5818d
Frank S.	5818b
Stella Lorain	5818c
SARGERET, Bradley	1964
Bradley V.	1960
SAVAGE, A. G.	1529
Emma, Mrs.	3471
Theodosia Moore	3471
William	3471
SAWYER, Daniel L.	5502
Elmer E.	4711
Emeline	1265
Hiram	4413
SAXTON, Clara Adell	6209
Frank	4652
George	2605, 6201
Henry	2605, 3708

	No.		No.
SANTON, Ruby H.....	6393	SEARLS, Harry A.....	3812
Willis	6394	Henry	970
SAYLES, Albert P.....	4491	William	970
Edward R.....	6144	SEARS, Bradley	1170
Henry F.....	6145	Chauncey	2863
Marshall F.....	4496	David	1175
Sarah Rockwell	6146	Delos A.....	1801
SAYRE, Elizabeth	2554	George Beldin	1384
SCHAUBAEKER, Christiana	4495	SECOR, George	3515
SCHERMERHORN, Andrew	3177kk	Grace Adelaide	5619
Andrew J.....	5389uu, 5824rr	SEED, George W.....	3283
Florence A.....	5824qq, 5824nn	SEELLEY, Aaron	1146
George S.....	5824nn	Carrie E.....	3177i
Jacob	268	Stephen	2227
Jacob Andrew	3177kk	SEGER, Clarina M.....	1210
Mabel	5824pp	SEGUR, Ella Josephine.....	4771
Maggie	5389ww	SEIDERS, Mary	1953
Mary E.....	3914	SELLECK, Benjamin	3151
Maud E.....	5824-oo	Edward Everett	5372
Susan, Mrs.....	3177kk	Elizabeth	203da
Susie A.....	5389vv	John Gilbert	5369
SCHERZER, Albert	3081	M. Grace	5371
SCHERHOLZ, Herman	3894w	Phebe, Mrs.....	3151
SCHOOLCRAFT, Hannah	1316	Phebe Emma	5370
SCOFFIELD, Alfred	902	Sturgiss	3151
Daniel	556	SENTION, Mark	12
Delia A.....	5803	Mary	348
Delia Armor	2146a1	Matthais	814
Edwin	3105a	Mercy	814
George	904	Rachel, Mrs.....	814
Lois Hannah	2926	Sarah	12
Violetta	1495	SERVIS, Ada H.....	3547j
Warren	426	SEWARD, ———	2851
William	1679	SEYMOUR, Almira	921
SCOTT, Albert	5470	Catharine	1381
Bennett	5081	Charles	1177, 5073a
Hannah, Mrs.....	163	Charles O.....	2883b
Henry C.....	4495	Clarence	5073d
James, Capt.....	163, 3911	Daniel F.....	1380
Martha	672	Edna	5073b
Mary	304, 1191	Ermina	1377
Pasa	5469	Frank	5073c
Sarah	66, 262, 3911	Hannah	84
Smith	612c	Hawley	1686
Thomas	3259, 3444	James	321
William	5468	Jehel	653
SCOVEL, Widow	619	John	5880
Abira	2572	Lewis C.....	1730
Cara Eva	6205	Lucretia	1379
Ezra A.....	4558	Mary B.....	1378
Frederick E.....	6206	Mary Eliza	3396
Harriet E.....	4559	Matthew	2425
Lois T.....	2569	Polly	723
SCUTT, Ann Maria	2060	Rhoda	717
SEAL, James	1333	Theodosia	1179
SEARING, Mary Luella	4478	Thomas	290, 378
SEARLES, Alma L.....	2098	SHACKELTON, Fred	3691
Lewis E.....	2027	SHANNON, Susan	3292
SEARIS, Aubrey N.....	3811	SHARPEY, Anselme	961
Cattie	2807	Elvira	2184
Clarence W.....	3808	SHARP, William	2504
Cara A.....	3809		
Harley I.....	3810		

	<i>No.</i>		<i>No.</i>
SHATNEY, Michael	5071	SILLIMAN, Alma M.	5363g
SHATTUCK, Abigail	599a	Arthur L.	5363i
SHAW, Allen D.	5794	Bertha L.	3177c
Betsy	996	Burr G.	5363h
Caty	998	Edgar G.	3177b
Edward L.	4970	Esther Boughton	6499
Ella J.	3894v	Flora L.	3177a
Florence Madeline	3894w	George	1463f
Frances Elizabeth	3894y	Huldah	851
George Valentine	3894z	Justus M.	5189
James Henry	3894x	Justus Mitchell, Jr.	6501
James Rockwell	5791	Thomas Boughton	6500
Jane A.	2105	SIMMONS, Owen	1041j
Petre	1975	SIMON, Caroline	1214
Samuel Charles	3894zz	SIMONS, Mary Ann.	2049
Samuel S. V.	5790	SIMONSON, Elizabeth	1745
S. Valentine	2104	SIMPSON, Alexander	6403
SHELDON, Elizabeth	2497	Eliza E.	1307
Elizabeth Crook	2714	Helen	6404
Fannie	5221q	Josephine	6402
George Chester	4844	William R.	4849
Horace W.	2739	William Rockwell	6404a
Olive Elizabeth	4843	SINCLAIR, Abbie Elizabeth.	2357t
SHEPARD, Alexander	1526k	Abigail	599f
Frances Rockwell	5746	Clinton Jewel	2357r
Hazel Estelle	5963	Edward Frank	2357n
Lulu E.	5962	Edward Shattuck	2357q
Luman	2512	George Arthur	2357-o
Margaret	1526k	George B.	1182d
Margaret, Mrs.	1526k	Hammond Whitlock	2357u
Mary Ann, Mrs.	1224	James Wayland	2357m
Mary Witter	1224	John Keeler	2357p
Oliver W.	3861	Willie Spencer	2357s
Orson Luman	4394	Winifred	6067
Rufus C.	1224	SKEEL, Dr. Frank D.	2003
SHERMAN, ———	829	SKEELS, Abigail	730
Allen P.	4586	Henry Roberts	3801
Caphira, Mrs.	1434	SKELLENGER, Mrs. (Widow)....	620
Jacob	1434	Phebe Ann	2950
Marilla	2860	SKIDMORE, Harriet	1537
Oril James	1434	SKIFF, Fannie Ruth.	3665i
William	2588	George, Dr.	5224
SHERWOOD, ———	1762	George Edmond	3665n
Daniel	248	Laura Barker	3665m
Harriet	1635	SKILLMAN, Catharine	823
Jessie	3131d	SLAGHT, Sarah	5884
John	1088d	SLATE, Sophrona	2086
Mary	1547	SLATER, Charles	1907
Ruth	1828	Thomas Arthur	3701
SHIBLEY, Emily J.	5389uu	SLESSOR, Sarah	612b
SHIPMAN, Elizabeth J.	3357	SLINGLAND, Susan J.	3945g
SHIRLEY, Calvin	2112	SLOCUM, Mrs. Elizabeth.	2497
SHOTWELL, Anna F.	1830	Ellen Frances	4368
Clayton Moore	4195	Emily Theresa	4369
De-Forest Norris	4196	Lyman	2497
Norman E.	2349, 4198	William	2497
Roger Ward	4197	William E.	4370
SHRADER, Charles B.	4787	SLOTE, Emma Louise.	5341
Leba F.	6365	Ethel Boughton	5342
Mary H.	6366	Walter	3065
SHREVE, Mary C.	5389dd	SHURTFLEFF, Amasa	551
SHUFELT, Margaret	5389hh		
SHUMWAY, Dr.	442		
SHURTFLEFF, Amasa	551		

	No.		No.
SMEDLEY, Anna Mary.....	4859	SMITH, James Henry.....	2455
Charles H.	2710	Jeremiah	1292
Marcia Adelaide	4860	Jesse Gould	1544
SMILEY, Willis R.....	4784	Jesse P.	289, 4902
SMITH, ———	101, 612	Job	318
Abigail. 164, 195, 198, 306, 652, 2089		John	874r
Mrs. Abilene	618	John B.	2965
Adelia Ann	1376	Joseph Cornelius	2290x
Albert Eugene	4908	Josephine Emily	2453
Alfred Peck	2290r	Josiah	952
Alice B.	1139	Juliet E.	3177hh
Alice May	3170	Leonard Augustus	4275
Almira	1351	Levi	1230
Amos	874r	Lewis Keeler	3539
Anna	558	Lily Foster	5436
Mrs. Anna M.	1724	Lorain Clare	5165
Anna Florine	2290q	Lorenzo	2283
Arza	1485	Lottie Maria	6158
Atherton	1352	Lovisa	1292
Belle	1905	Lucius M.	3177hh, 3177ll
Betsey	1079	Lucy	934
C. A.	1521	Lucy Ann	2290w, 2412
Caroline	1239	Lydia	2365
Caroline, Mrs.	3295	Mabel E.	5166
Catharine	862	Martha	83
Charles A.	4906	Mary	1072, 1142f, 1813a
Charles Henry	4277	Mary Adaline	2290r
Charles L.	2752	Mary Ann	1242
Chauncey	1113	Mary L., Mrs.	1713
Mrs. Clara	1292	Mary Louisa	2456
Clarinda	510	Mary Louise	4903
Mrs. Clementine	874r	Mehitabel	300
Daniel	1232, 2419	Mercy	619
Dorcas	283	Merwin (or Marvin)	317
Edson	3323	Minnie J.	6159
Edward	3295	Nehemiah	790
Edward Keeler	2290s	Niles	1883
Edward Whitney	4907	Nye Lee	4904
Edwin Clark	1142s	Oliver Benedict	6544
Effie A.	3177b	Oliver Webster	4276
Elbert	1884	Orson Herman	3541
Elias	1376	Otis	618
Eliza B.	2617	Perry Hazard	1241, 2454, 4280
Eliza T.	821	Phebe, Mrs.	1232
Elizabeth,		Phebe Elmina	2429
8, 23, 35, 318, 365, 693j, 732, 1308		Philippine	5275
Ella M.	5228ii	Phineas	580
Emma N.	3177ll	Polly	415, 795, 810
Mrs. Emaline	3177hh, 3177ll	Rachel	363, 867a, 1238
Emeline	1645	Rachel Caroline	2457
Esther	1543a	Rinaldo Augustus	2452
Fanny M.	3295	Roxana	1350
Frank Ernest	4274	Rufus C.	1029
Frederick Louis	4273	Ruth	37
Galamiel	2415	Sally	501
George Catlin	2418	Sally L.	1009
Gilbert C.	4521	Samuel	37, 48, 318, 381
Gould	707	Samuel A.	2417
H. Allen	3695	Samuel H.	1885
Hannah	862, 1337e	Sarah	232, 1741
Harrow M.	4909	Sarah, Mrs.	280, 318, 707
Harold Keeler	5382	Sarah Alice	4490
Harriet A.	4905	Sarah Esther	2413
Harriet Louisa	1243	Sarah J.	4441
Harvey	874	Sarah Jane	4043
Henry	1142e, 1232, 2416	Sarah P.	4901
Henry Alfred	2290x	Seth	859
Henry D.	2956	Susan	1012, 1234
Henry Hazard	2451	Thomas	283, 797, 874i
Hessner	1280	Thomas P.	556e
Hessner	3540	Underhill M.	874b
Hessner	175, 610, 874a	Walter F.	5435
Hugh	370	Walter K.	867i
Isiah	51	Walter Keeler	1340
Isiah	276, 317	Wilbur Henry	4272
James Chestnut	4279	Willard	5228ll
James H.	3242	William	2414, 1408
		William A.	5228bb
		William H.	1512

	No.		No.
SMITH, William Joseph.....	2290u	SPAULDING, Mertie A.....	4338
William Victor	3168	Myrta M.....	4401
Winifred	3169	Rhoda	1250
Zadoc	643	Samantha Ann	2511, 4397
SNOW, Sarah	2473, 2476a	Sampson	1248, 1250, 1253
Wilbur J.	4324	Simon	2474
SNYDER, Emma C.....	4958	Temperance, Mrs.....	1248, 1250, 1253
George	1945	Walter L.....	5964a
James	1526e	Warren	2488
James P.	3185j	Warren Dennis	4405
Julia M.	1945	Warren E.....	4344
Mary Frances	3185i	Willard	4347
Mary I, Mrs.....	1945	Zora	4346
William	5073	SPEAR, Carleton E.....	2794
SOMERS, Anna Wildman	5287	Catharine B.....	4993
George Farnum	5286	David A.....	2792
Philip W.	3024	Elijah	1316
William Beard	5288	Emily B.....	2791
SOULE, Lucy Frances.....	2290x	Hannah, Mrs.....	1316
SOURS, Margaret A.....	5045z	Hannah M.....	2793
SOUTHWICK, Charles B.....	4214q	Moses	1316
George	2357i	Sarah A.....	2795
May Estelle	4214r	Sarah L.....	4992
SPANGLER, Gertrude M.....	6666	SPENCER, Addie, Mrs.....	4756
Leora	6667	Harriet A.....	2357v
Thomas	6070	Isabella	2510
Winnie C.	6665	Lucy Adelaide	4824
SPARKS, Martha C.....	1667	Mary	4175
SPAULDING, Allie A.....	4337	Webster	4634
Alonzo	2483	SPERRY, Angelina	1249
Alonzo E.....	4328	Barton L.....	4320
Amita C.	4336	Belle	4325
Antoinette L.....	4335	David	1247, 2478
Augustus N.....	2486	David R.....	4326
Bertha Elizabeth	4404	David Rockwell	2481
Byron W.	4343	Elizabeth	303
Charles A.....	4332	Elizabeth B.....	2480
Charles Wesley	4329	Emma Rebecca	4322
Charles Willard	5906	Guy Rockwell	4327
Clara	5389y	Lilley	4323
David Warren	1253	Lucina	2486
Dennis	1253	Lucinda	2484, 2509
Dennis Almeron	2514	Lydia	2482
Eda May	5907	Rebecca Matilda	2479
Edith L.....	4402	Sarah G.....	4324
Edward S.....	4398	Simon R.....	4321
Elbert A.....	4345	SPOONER, Ada F.....	4320
Eli	2510	SPRAGUE, Charles A.....	4021w
Elizabeth Dell	5910	Cyrus	1838, 2061
Ella	4393	Eleazar	662
Ellen Lucina	4330	Ellsworth	2216q
Emily Marie	2513	Ethel A.....	4021x
Emma Minerva	4399	Eunice	1412
Frederick A.....	4331	Fanny	1411
Gertie	5389x	Henry	1413
Harold E.....	5964	Sarah	586, 1417a, p 110
Harriet Abi	4403	Thomas Wildman	1416
Harriet Laurie	5913	Willman	1415
Harvey Daniel	5911	William Henry	1417
Ira	1248, 2484	SPRINGSTEEN, F. M.....	5228j
Ira D.....	4334	SPRY, Minnie A.....	5228q
Ira Elmer	5909	SQUIRE, Abigail	1466
Lilliette	5908	Abraham Van Arsdale.....	5685
Lucina Sophronia	2487	Anna	316
Lucy Rebecca	2512	Charles Wallace.....	5388, 6631, 6662
Mariette	2509	Clara Emma	5586
Mary Adele	4400	Eleanor	282
Mary Louisa	4333	Eliza W.....	1085
Matilda	2485	Frances Elizabeth	5580
Maud Estelle	5912	George Samuel	5587
		Lillian May	6620

	No.		No.
SQUIRE, Lydia Louise.....	5591	ST. JOHN, Thomas Platt.....	2360
Mary Rebecca.....	3461	Timothy.....	1203
May Belle.....	5692	Ward B.....	4243
Nelson.....	1672, 5684	Whitiam.....	942
Nelson H.....	6629	William D.....	2370
Susan D.....	3913	Willis G.....	2386
Walter Scott.....	5690	Zana.....	603, 1218
William.....	1189		
William Clayton.....	6628	ST. PIERRE, Florentina.....	3427
William Henry.....	3462		
ST. JOHN, ———.....	357	STACKHOUSE, Esther.....	853
Abigail.....	2571	STACKPOLE, Lizzie.....	2290p
Ada.....	1197		
Arthur D.....	1217	STACY, Charles P.....	3923
Bela.....	8748	Clara A.....	6183
Berlin.....	2247 L	George Abell.....	5814
Betsy.....	1294	Hobart Abell.....	5813k
Burr N.....	946		
Caroline.....	1202	STANLEY, Elizabeth.....	12
Charles.....	2247		
Charles E.....	1089, 2584	STANTON, Charles E.....	4714
Chloe.....	1205	Edward L.....	4713
Charissa.....	943	Norton R.....	4712
Cynthia.....	1206	Simon H.....	2641
Darius.....	1198		
David.....	160	STAPLES, Aaron T.....	1642
Edward D.....	4245	Betsy.....	3398
Elvin H.....	2373	Betsy J.....	3392
Ella M.....	2374	George.....	3397
Elmer E.....	2338	Julia A.....	3395
Esther.....	161	Mary J.....	2784
Frank D.....	2372	P. R.....	2482
Garland F.....	4218	Platt R.....	2479
Georgia Bailey.....	4176	Rutus.....	3396
Hannah.....	1201	Sarah.....	3399
Hannah, Mrs.....	1218	Samuel Francis.....	3393
Hannah E.....	1208	William L.....	3394
Harriet.....	1150		
Harrison.....	2246	STARKWEATHER, Ella.....	2067
Henry Lewis.....	3479n		
Henry Samuel.....	4219	STARR, Anna.....	601
James.....	1457	Anne.....	835
James R.....	945	Benedict.....	3009
Jared N.....	419, 947	Frances.....	5256
Jason.....	1207, 1218	George.....	1408, 3007
Jesse.....	1220	Keeler.....	834
Joel.....	222	Lysha.....	2315
John.....	944	Mary.....	3010
John Watson.....	2061	Mary Ann.....	1220
Jonathan.....	1089	May.....	1183
Keeler.....	2245	Noah.....	277, 837, 840
Lewis E.....	4222	Oliver.....	636
Lillian A.....	2377	Oliver Andrews.....	5255
Lucey Amy.....	3529	Oliver Wildman.....	5294
Lydia Florella.....	2385	Peter.....	3008
Mary.....	23, 3721	Redy.....	1395, 1408
Mary Ann.....	2362	Samuel.....	836
Mary Anna.....	3529	Sarah.....	833
Mary Esther.....	4244	Sarah, Mrs.....	1408
Matthew.....	47	Theodore.....	5254
Matthias.....	45, 388	Tryphena.....	445
Maud.....	1216	William.....	3006
Nathan.....	161	William Harvey.....	3029
Polly.....	1196		
Rachel.....	388	STARRY, Elizabeth.....	5045t
Reuben D.....	2369		
Rhoda.....	384	STEARNS, Abilene.....	618
Rhuama, Mrs.....	1089	Anna.....	618
Roxana, Mrs.....	3479n	Axis.....	1317
Ruth.....	1670	Ebevezer.....	618
Sally, Mrs.....	3721		
Samuel.....	1190	STEBBINS, ———.....	611
Samuel Noah, Rev.....	3479n	Abigail.....	916
Sarah.....	1195, 3529	Amette.....	1656
Seah.....	109, 522	Benjamin.....	214
Sept.....	1200	Charles.....	911
Smith G.....	2375	David M.....	915
S. (Mary).....	2376	Delia.....	914
Thomas.....	603		

	<i>No.</i>		<i>No.</i>
STEBBINS, E. Winchester.....	2095	STONE, Edith Lucilla.....	4658
Elizabeth.....	233	Ezra D.....	6281
Emily.....	1240	Frank D.....	6282
Esther.....	245	Harriet.....	6313
Fanny.....	912	Helen Pauline.....	6315
George Winchester.....	3894d	Hiram.....	2607, 4574
Hannah (or Anna).....	98	Hiram D.....	6280
Helen Augusta.....	3894c	Horace Calvin.....	4657
James.....	910	Ida A.....	5311
Joanna.....	212	James Orator.....	4659
Josiah.....	293	Josephine.....	2904
Kate Angebelle.....	3894e	Leon Burt.....	4663
Mary.....	1973	Lydia, Mrs.....	1406
Nancy.....	1815	Margaret Electa.....	3029
Nathan.....	412	Martha Ethel.....	6231
Nathan Gould.....	913	Mary.....	3837
Russell.....	909	Mary Emeline.....	3028
STEEL, Rebecca, Mrs.....	853	Mattie Ethel.....	4662
STEELE, Emma.....	3471	Netty Eliza.....	6314
STEINER, Estella.....	4394	Noah.....	145
STEPHENS, Caroline.....	1178	Oliver.....	1406
Katharine.....	955	Sarah.....	616
Sarah Jane.....	3554	Sidney Eugene.....	4661
STEPHENSON, Mary.....	4923g	William.....	616
STERLING, Richard H.....	2958b	STOREY, Emma.....	3921
Thaddeus.....	339c	STORMS, Leah.....	682
STEVENS, Andrew.....	2869	STORRS, Isabel Madelein.....	5603
Deborah J.....	1866	Richard A.....	3494
Lucy.....	3077	STOUT, Jane.....	716
Mary.....	1732t	STOWE, Ida.....	4947
Mary Elizabeth.....	4933l	STOVELL, Frances.....	3276
Rebecca.....	1031	Mahala B.....	3278
Sally.....	872	STRAIT, Blanche Minerva.....	6236
William A.....	2053	Edith.....	6235
STEVENSON, Matilda.....	577	Eli Burton.....	4584
STEWART, ———.....	186	John G.....	5221a
Caroline.....	1573	Leva.....	6526
Charles T.....	6062	Leon.....	6525, 6526
Daniel B.....	1573	Mabel.....	6524
Fanny, Mrs.....	1573	Minerva, Mrs.....	4582
Horatio.....	2120	Minnie.....	6234
John M.....	4446	Newton A.....	4585
John R.....	2723	Thomas Jefferson.....	2587
Laura.....	953, 2121	Walter.....	6523
Murray Rockwell.....	6063	STRANG, Ann.....	1080
William.....	1002	Henry.....	540
STILES, Adeline.....	1200	James Read.....	5389mm
Lucy.....	1186	Margaret, Mrs.....	541
STILLSON, Anan.....	2902	Phebe.....	540
Florence Georgianna Merchant..	5118	Willard Russell.....	5389mm, 5824hh
STOCKING, Anna I.....	4943	STRANGE, Julia Ann.....	4664
Charles Corey.....	4947	STRATTON, Amelia.....	2209
Ernest.....	4947a	Charles.....	4016
Flora May.....	4944	Chester S.....	4015
Frank M.....	4942	Claud.....	4017
George Albert.....	4946	John.....	1044
Joseph E.....	2769	John Frederick.....	2210
Minnie Eliza.....	4945	Lillian A.....	4012
STOKES, Alfred.....	3465	Nellie B.....	1013
Cornelia.....	2942	Rachel.....	2208
Maria.....	5221x	Richard F.....	4014
Thomas.....	3161	William H.....	2211
STONE, ———.....	2246, 2247	STREET, Polly.....	571
Manson.....	7510	William.....	5829
Alfred D.....	4643	STREETER, Cornelia R.....	1947
Charles Hiram.....	4660	STRONG, Nancy.....	1174
		Prudence.....	1116

	No.		No.
STUART, C. L.....	3357aa	SWAN, Arthur Wilson	5149
STURGES, Jane Lewis	512	George E.....	2931
Sarah	391	Giles	1337a
STURROCK, Margaret A.....	2689	Jonathan	441
STURTEVANT, Ethan A.....	4348	SWARTWOUT, Louise	3289
Fanny B.....	5917	SWEET, Emma G.....	3822
Mary B.....	5918	SWETTAND, Lulie	3694
SUNDERLAND, George M.....	5249	SWIFT, Bella Aurelia	5824a
Isabella Catharine	5252	Ellie Lina	5824d
Paul Ulysses	5250	Ernest Howard	5824f
Philip Nichols	5251	Georgia Ellen	5824e
William W.....	3001	Jessie Jane	5824b
William Wildman	5253	Laura Etta	5824
SUTTON, Eliza	2928	Matie Ellis	5824g
Pierre	1181	Myron C.....	5389n
SWAIN, Charlotte F.....	4842	Royal Ulysses	5824c
Marian Lucetta	6394	SWING, Albert T.....	4861
Martha M.....	4841	Elizabeth Storrs	6409
Nellie	6395	Harold Mead	6408
Susan Jessic	6393	Raymond E.....	6410
William H.....	4840		

T

	No.		No.
TABER, Adelbert H.....	4622	TAYLOR, Louise	1955
Lawrence M.....	6264	Mandana	2581
Samuel Allan	3056	Martin L.....	4965
TAGGART, Anna	6081	Mary	4499
Alexander McCool	6080	Myron A.....	6277
Helen F.....	6083	Olive E.....	4635
James Reed	6078	Samuel T.....	2597
Mary	6079	Sarah	637, 1388
Samuel	6082	Sophia Rose	4636
Samuel B.....	4451	TEACHOUT, Edgar D.....	4214n
William L. M.....	6084	TELTON, Walter W.....	2772
TALLECK, Elizabeth	1440	TEMM, Fred	3807
TANNER, Abraham	4171	TEN EYCK, Elizabeth	1588
Chester Corey	4954	TERHUNE, Eliza Jane	1449
Clifford Gilbert	4934	Elizabeth, Mrs.....	1449
Ella Lydia	4934	Philena	562
Ervine Huntley	4934	Richard	1449
George Bord	4934	TERRY, Albert E.....	5851
Isabel Jossie	4934	Alice E.....	5850
James Calkins	4934	Clinton E.....	5848
Rudolph James	4934	Eli	4187
TATER, John W.....	5219	Emily	4185
TAYLOR, —.....	2780	Hannah E.....	1501
Albion Guilford	6466	Irene	5849
Anna	1459	Lucelia	4189
Catharine G.....	1588	Merritt	1501
Charles	5172i	Norman	4186
Clifton L.....	6165	Norman J.....	5852
Donald	5845	Samuel	2341
Edith E.....	4667	Susanna, Mrs.....	1501
Essie	1498	Ureta	5853
Frank	5058	Uriah T.....	4188
George K.....	4663, 6178	TERWILLIGER, Ella F.....	5843
Georgina A.....	4634	Harmon	2981b
Gertrude	4876	Harmon G.....	5228jj
Harry	5344	Helen A.....	5228ll
Henry	3075	Mary E.....	5228kk
J. D.....	1975		
J. Harold	3179d		
James H.....	1507		
John A.....	1042		
John H.....	3179d		

	<i>No.</i>		<i>No.</i>
THATCHER, Ann, Mrs.	315	TICKNOR, Ruth Wells	786
Charles	3466	TILDEN, Catharine E.	2711
Daniel	1672	Polly	1258
Julia	3465	TILLOTTSON, Foster	2929
Maria	3464	Ida	5146
Sarah Ann	3463	Mabel	5145
THAYER, Caroline	2716	Wilfred	5147
THOBNURN, Crawford R.	3722	TIRNEY, Elizabeth	1963
Elizabeth	5686b	TITUS, Delana	.820
Isabella	5686c	TOBEY, Frank E.	5778
James Mills, Rev.	1928	Hobart C.	5776
Thomas Wilson	5686a	Joseph E.	3894q
THOMAS, Benjamin	680	R. Ross	5777
Byron	5045p	TODD, Abraham H.	1361, 5131
Charles W.	2640	Carrie	5127
Clarence N.	4708	Charles	5129
Elias	667	Daniel H.	2921
Elizabeth	2090	Deborah	1364, 2923
Ellen A.	2372	Ella	5130
Emma G.	4710	George	5128
Eunice	556x	George E.	2917
Frederick S.	2978	Helena	2922
George	1028	Henry Wilson	2920
Isabel	2201	Horace Horton	2918
Jessamina	4711	Julia	2923
Lewis N.	3563	Leonard B.	1362
Mary B., Mrs.	2978	Martin	1870g
Mary Scott	2978	Mary	762, 860
Recompense	303	Millie	2924
Salathiel	2845b	Ocelia Ida	2244
Sophia M.	2316	Oliver	5132
Wilson A.	4709	Ophelia	2916
THOMASON, Bessie Lomac	5687c	Susan M.	5126
Claud Charles	5687b	Susan Maria	2919
Dora Abbie	5687d	TOMLINSON, Albert D.	972
Ernest Arthur	5687e	Albert E.	2034
Garland Atherton	5687a	Jane	11421
George B.	3782	TOMPKINS, Annie	4188
Theodore William	5987f	TOOMBS, Robert	5305
THOMPSON, Bertha	6122	Robert, Mrs.	3041
Bina	2148	TOUETT, Ellen	3265
Hannah	2357w	TOUNT, George L.	3922
Josiah	629	Helen Abell	5813j
Kate M.	4023q	Robert Russell	5813i
Martha	4486	TOWLE, Alice Brevoort	6585
Preston	991	Fannie Riker	6584
Smith R.	4475	Henry B.	5323
Strong Benton	1320	TOWNSEND, Abby Laura	5836
THORN, Arthur	5228s	Abijah	587
THORNBURG, Anna B.	6085	Abraham	590
Catharine O.	6086	Adele	5161
George C.	6088	Albert E.	4192
James	6090	Alice Read.	3798
Jesse	6089	Anna	2439
Margaret Ann	4466	Anna Augusta	4174
Mary	6092	Arthur	5843
Robert	4452	Byron	5846
Sarah M.	6087	Carrie	4193
THORP, ———	1551	Carrie B.	5859
John	263	Cassie	5844
THURSTON, Edwin	3941	Clarence	5831
Gould	3942	Clark	2342, 4194
Joseph	2144	Daniel K.	4175
TIBBETTS, Arthur Livingston, Dr.	4962a	David	583
Martha	5047	Deborah	424
TICE, Charlotte	1669	Delia	960
Sidney	4948		

	No.		No.
TOWNSEND, Ebenezer Grant.....	963	FROTTER, Elizabeth	985
Edgar	4181	TROWBRIDGE, Abigail R.....900,	1821
Edgar K.....	4191	Charles Keeler	3622
Edward M.....	2951	Daniel	1780
Edward Mitchel	5160, 6497	Frank Green	3623
Elihu	584, 585, 588	George S.....	1852
Emily	2340	Jenny Keeler	3534
Emma	4208, 5847	Leroy Gilbert	3624
Emma F.....	5833	Lucy	726
Erastus R.....	4178	Sarah	656, 657, 658
Eugene	4180	TRUE, Actas Dora.....	5181
Frances	4172	Edith	5189
Francis H.....	5834	Edna	5183
Francis M.....	4190	Fanny Louisa	5179
Georgie Goss	3594	Hattie May	5182
Gordon	5832	Roger Sidney	5184
Grace E.....	5854	Sidney	2968
Hannah	2338	TRUESDALE, ---	167b
Hannah Keeler, Mrs.....	143	TREADWAY, Bolivar	4288
Hannah M.....	5159	TRUESDELL, Phebe	1756
Harry W.....	5855	TRULL, Lilly E.....	638
Hattie Louise	5937	TRUMBULL, Harriet Silliman	2305
Henry	4184	Jonathan	298
Herbert	6647	TRYON, Hannah	1237
Hervey Rockwell	3799	TUCKER, Elbridge Rockwell	4243
Howard Rockwell	5164	Fanny Gertrude	4242
Ivring	5839	Joseph	2424
James Hervey	966	Lydia Ann	1646
Josephine R.....	4179	Martha	2422
Julia	4175	TULL, Kate	2062
Justus W.....	962	TUNIS, Sarah L.....	976
Keeler	3339	TUNSBY, George W.....	2225
Lucile R.....	3796	TURNER, Alice Juliette	4296
Mary C.....	3796	Arnold	5351
Nelson	2343	Harry M.....	1666
Norman C.....	5858	TUTHILL, Charles L.....	3288
Palmyra	4177	Julia E.....	5512
Robert Cooper	5163	TUTTLE, Catharine	522
Russell Everett	5860	Fanny Maria	2243
Ruth Ann	965	Hannah	885
Ruth E.....	6644	Huldah	409
Sammuel	589	Mabel	3912
Samford Coley	5158	TWEEDY, Edward	3037
Sarah	868, 1857	TYGART, Mary	2331
Stephen	591	TYLER, Mary Ann	1159
Stuart	2341	Caroline	2991
Susanna	1501	Francis A.....	4928
Tamson	586	Frank A.....	6437
Thomas Rockwell	964	Martha Ann	6438
Uriah	113, 584, 585, 1154	Sally	7411
W. I.....	2000	Sarah L.....	1706
Walter	5162	Sylvia	1281
Walter C.....	5857	TYSON, Catharine M.....	5597
Wilbert	5845	Charles	5594
William	429, 964	Daniel	5595
William Henry	4176	George	5593
Willie F.....	5856	George A.....	5593
Willie R.....	5835	Matthew	5596
William C.....	5835	William C.....	5598
TRACY, Calvin	1732m		
Elizabeth	1732m		
Mary	1732m		
TRAILOR, Clara	4023s		
TRAVIS, David	1431		
Gilbert	1631		
Phebe, Mrs.....	1431		
Stephens	229		
TREADWELL, Hannah Wetmore... 2715			
Elizabeth	2639		
Rhoda, Mrs.....	4765		
TRIMBY, Mary E.....	5088		
TRINER, Sarah	2407		
TRIPP, George	1025		
Hannah	1292		

U

	<i>No.</i>		<i>No.</i>
UNDERHILL, Moses	3496	UPPER, Clara May	6396
Nancy	874-o	Peter	4842
Nellie	5221c		
UPDIKE, Elizabeth	2514	USHER, William S.....	2144

V

	<i>No.</i>		<i>No.</i>
VAN AUKEN, Asenith	2987p	VAN VOORHEES, Elias W.....	2958a
VAN BUREN, Augustavus	1062	VAN VRANKEN, Adam R.....	5389hh
Harry	2216z	Adam R., Mrs.....	3177f
William	2216aa	Harold A.....	5824ee
VAN DEUSEN, Annie Vanderbilt...	2306	Margaret, Mrs.....	5389hh
Jenny	2664	Richard	5389hh
		William Shepard	5824dd
VAN DEUSON, Susan	1014	VAIL, Hubert	3630
VAN DOREN, William J.....	2040	VANCE, Maggie	5228d
VAN DUSEN, Mahalia	1016	VANDEBURG, Alma	1920
VAN EPS, Margaret	4041a	VANDENBURG, Elvira C.....	2743
VAN ETTEN, Arthur Burt	5495	VEARANSE, Abraham	5274
Carl K.....	5497	VEDDER, Eliza	3304
Harry	5496	VINCENT, Aurilla	3177x
Laura Grace	6599	Emma	5594
Levi	3282	Jacob	3177x
VAN HORN, Minnie G.....	4683	Lillian	5598
VAN NEST, A.....	2146c	Phebe, Mrs.....	3177x
VAN NORTWICK, Margaret	932	VISCIER, Anna M.....	5389ii
VAN PATTEN, James S.....	5715	Catharine	3177mm
Jane, Mrs.....	5715	Maria	3177gg
Mabel	5715	VON BRACKLIN, Ella M.....	2954
Rachel	2981d	VOSBURGH, Addie	6596
VAN SCOY, Albert	2924	Clinton G.....	5488
VAN VALKENBURGH, Lena E....	5194	Ira	6595

W

	<i>No.</i>		<i>No.</i>
WADHAMS, Bella E.....	2351	WALDORF, Eva	6108
Maria L.....	1954	John O.....	6107
WAGER, Laura E.....	5389yy	Joseph W.....	6106
WAKELEE, —.....	556c	Warren E.....	6105
WAKEMAN, Asahel G.....	1463k	WALDRON, Minnie	5228dd
Bertha L.....	5823h	WALEY, Harriet Pamela	1565
Edith K.....	3177j	WALKER, Eliza, Mrs.....	3304
Ella C.....	3177k	Henry	2287
G. Wilbur	3177i	Mary A.....	5531
Hiram	4023c	Maud E.....	5530
Liela A.....	5823g	Naomi	3911
WALDBY, Ebenezer I.....	3307	Olive Irene	4114
WALDO, Leonard	1204	Phebe Ellen	3284
WALDORF, Ada	6104	Robert M.....	3304
Clement V.....	6103	Samuel W.....	1587
Erastus D.....	4458	William	3304
		WALL, E. Monroe	5755

	No.		No.
WALLACE, Abijah	152	WARNER, James Fay.....	2357w
Adalina	1249	Jared	1246, 2477
Elizabeth Ann	3573	John E.	4136
James	503	John Keeler	2357v
Mary Matilda	1461	Josephus	2313
WALLICK, George G.....	6095	Laura Belle	5888
Ida Mary	6093	Lester L.....	4301
James M.	6096	Levi	3213, 6323q
John	4455	Lucy Ann	2475, 4305, 4318
Julia A.	6097	Lysander	4133
Nanny Belle	6098	Maria Antoinette.....	4317
William P.	6094	Marie Annie	4303
WALLIN, Carrie E.....	5780	Mary	3212
Charles T.	5783	Mary Eliza	5885
Daisy F.	5782	Mary Eveline	4135
Frederick C.	5779	Mary Julia	42141
George H.	3894s	Nelly Dorothy	5889
Gertrude M.	5781	Philip	1246, 6323t
Ruth E.	5784	Reuben	5425, 6323r
Theodore	3894r	Robert Edward	5886
WALTER, Ann A.	3180	Sarah A.	599g
Elizabeth R.	3179	Sarah Ann	4302
George R.	3178	Sarah Annie	5881
Nellie M.	3181	Sarah M.	4315
Silas	1517	Sharlie Adelbert	5879
WANMER, F. B.	1520	Thomas Sanford	4134
WANZER, Ebenezer L.....	1446	Warren C.	5891
Eliza, Mrs.	672, 1448	William H.	4309
Eliza B., Mrs.	3056	Willie	5890
Husted	1446	Willis	2474
Lucy, Mrs.	1446	Willis D.	4307
WARD, Charlotte	1171	Young B.	1182q
Clarinda	1258	WARREN, Ada E.	5730
Polly, Mrs.	1258	Bell	2381
William	1258	Charles Starr	3460d
WARDELL, G. W.	2051	Cora E.	5732
WARING, Hannah	455	Daniel	709
Jarvis A.	3048	David	4173
Nancy Odell, Mrs.	3048	Earl E.	5734
Phebe Boyce	3048	Elizabeth Hill	3460b
WARNER, Addison Ryder	4132	Frederick Hayes	3460f
Albert	5902	Frederick K.	5733
Alice	2289c	George	3415
Alice M.	4319	Harry R.	5735
Ann Cordelia	4137	Helen E.	3848
Anna	2476a	Henrietta	3849
Annie Jane	5880	Josephine	5568, 5829
Annie M.	4023v	Josephine M.	3846
Catharine	4306	May	5567
Charles Henry	4314	N. Eugene	3847
Daniel	6323u	Nathan O.	2074
Daniel A.	1142	Rena A.	5731
Davis A.	4308	Robert Gray	3460e
Dennis	2476	Silas K.	1545
Edward Lucius	5887	William	3460c
Emma	5426	William Henry	1139h
Etta Augusta	4316	Willis H.	3850
Fanny	5901	WASHINGTON, Mary	4114c
George Benjamin	5882	WATERBURY, Cyrus	1708
George E.	4312	WATKINS, Benjamin U.....	1614
Georgianna	4313	Hannah	2519
Hannah, Mrs.	1246	Lovila	1890
Harriet S.	1049	WATROUS, Alice	3698
Harriet Sophia	5883	Emma	1909
Henry	2289d	Hannah	1906, 1907
Horace	2173	John	465
Horace C.	4300	John B.	889
Horace D.	4304	Lucy	497
Horace Denison	5884	Mary Ellen	1908
Howard	6323s	Polly Rebecca	1904
Huldah A.	4311	Richard	1133
		Summer	3697
		Thomas Austin	1905
		WATSON, Amanda	1487
		Eliza N.	1837

	No.		No.
WATTERSON, Margaret, Mrs.....	4041a	WELD, Harvey S.....	3012
Robert	4041a	WELDON, Alida	3177gg
Susan T.....	4041a	Catharine, Mrs.....	3177mm
WEAVER, Rachel	1152	Eldert	3177mm
Susan	994	Julia	4966
WEBB, Alma	3478aaa	Maria, Mrs.....	3177gg
Charles	1526g	Maria Vischer	3177mm
Charles E.....	3553a	Michael	3177gg
Clarissa	430	WELLMAN, Elizabeth	1021
Eugene P.....	3550	WELLS, Benjamin	2200
Francis William	3549	Carrie	5869
George G.....	3552	Charles	4242
Hepzibah	597	Charles Henry	4763
Jacob	1758	George	2655
James H.....	3553	George A.....	2232
Orson	2328	George Freeman	6350
Phebe E.....	3551	Harvey	1027
William G.....	1812	James E.....	4766
WEBSTER, Calla Louise	3479j	Joseph	5870, 6351
Charles	2883c	Joseph Lewis	4764
Charles Fletcher	3479j	Lydia M.....	4767
Daniel	6342	Mary E.....	4765
Elizabeth A.....	4722	Mary Emilia	2637
Fletcher	3479i	Olive Genevieve	6349
Frederick E.....	4726	WENGOOD, Charles A.....	2406
George Andrews	3479g	WENTWORTH, Chester	2207a
George Franklin	3479g	Frank	1062b
Harriet Eudora	3479h	WEST, ———	2879
Harris Morgan	3479j	Adelia	2763
Horace F.....	4724	Charles Henry	5238
Inez	3954	Frank	5239
Jacob	1629	Mary Jane	5240
Joel	2644	Nancy	1285
Joel Edwin.....	6334	Thomas	2997
Joel O.....	4721	WESTCOTT, Alvin P.....	5310
Lilly	5073e	George Marion	6578
Maltby	1714	Jerry	339a
Marianne	3479i	Lester Boughton	6579
Martha, Mrs.....	6342	Molly	372c
Mary	430	WESTFALL, Emma L.....	3833
Myron L.....	4723	John N.....	2047
Nancy, Mrs.....	1714	May E.....	4391
Norman P.....	6342	WESTGATE, Joseph	2549
Richard Adrian	3479j	Lucy	2552
Roswell H.....	4735	Lydia	2551
Stephen	1714	Mary	2553
Stephen Benedict	3479k	William	1264, 2550
Stephen D.....	1041l	WESTLAKE, Catharine Cole.....	933
Stephen Oliver	3479j	George, Rev.....	933
WEED, Bradley Truman	1434f	George W.....	1041b
Carroll K.....	3115a	Hester, Mrs.....	933
Charles Henry	4214g	WESTON, Bertha Roxana	6415
Earl F.....	3115a	Frederick F.....	4869
Edith Percy	6619	Hall	6438b
Elizabeth	1, 113	Harry McCurdy	4952
Eugene E.....	2158	Walter	6414
John	5632	Winifred Elizabeth	6413
Jonas	1	WETHERBY, Ann Eliza	2987k
Lydia	654	Annie Virginia	5812
Mary	923	Benjamin Franklin	3064
Peter	113	John	3064
Polly Ann, Widow	1240	John Kleber	3946f
Ruth Ann	6621	Louise Adelaide	5340
Silas	8671	Lucian P., Judge.....	3946f
Thurlow	6620	Lyman	1732n
Timothy	651	Marion Arnold	5811
WEFES, Charles	2146a5	Sarah, Mrs.....	3064
Everett	3478c	Silas H.....	2987i
Julia Ann	1148	Thaddeus Benedict	2987j
WELCH, ———	6658, 6659		
Alba B.....	6014		
John	1435		
Mariette	2619		

	<i>No.</i>		<i>No.</i>
WHALLON, James	2374	WHITLOCK, Charles H.....	1981
Vinnie L.....	4221	Edward.....	1987
WHANTHOUSE, Jane C.....	3945c	Elizabeth C.....	1985, 2983
WHEELER, Andrew	1088c	George F.....	1986
Betsy.....	556d	Huldah (or Marilda).....	598
Charles F.....	4041c	James S.....	3370, 5542
Clarissa L.....	4606	Legrand.....	1988
Elbert H.....	5241	Mary N.....	1984
Flora.....	5045s	Ruth.....	297
Harvey M.....	4041c	Thaddeus.....	405b
Herbert Edward.....	5748	William.....	958
John Edward.....	3868	William Ross.....	1982
John R.....	2080	WHITMAN, Aaron C.....	5481
John Russell.....	5747	Edwin A.....	6591
Joseph P.....	1097	Marcia.....	6590
Lillian A.....	3168	WHITNEY, Anne.....	15
Lucinda.....	695j	Betsy.....	329
Lucy.....	4041c	Clara E.....	3691
Lyman A.....	5749a	Clare.....	3689
Marie Adelaide.....	5749	Clarence B.....	3685
Mary.....	3413	Claude.....	3688
Nancy, Mrs.....	Unclassified	David.....	93
Sally M.....	1140	David B.....	1899
Susan.....	681	David H.....	308
WHELPLEY, Henry.....	2	Deborah.....	307, 324
Sarah.....	2, 203c	Ebenezer.....	305
WHITAKER, Olive.....	2976	Edith L. V.....	3684
WHITCHER, Velora A., Mrs.....	2861	Eleanor.....	46
WHITCOMB, Arthur A.....	6422	Elizabeth, 35, 42, 51, 52, 92, 114, 170	170
Henry M.....	4879	Frank B.....	3687
Mercy E.....	6423	Frederick A.....	3686
Willard P.....	6421	Hannah.....	23, 89, 184
WHITE, Albert P.....	5501	Harriet P.....	1901
Alton J.....	6601	Henry.....	6, 7, 23, 41
Annie R.....	2168	Hezekiah.....	88, 816
Arthur L.....	6603	Ina Edwina.....	3692
Azor.....	875d	John.....	2, 8, 23, 35, 39, 87
Betsy.....	803	John Newton.....	1898
Charles.....	5575	Joseph.....	40, 99
DeEtte.....	3693	Josiah.....	49
Edwin Warner.....	4083	Laura E.....	1902
Ellen.....	3695	Mary.....	98
Eva Maud.....	4086	Moses M.....	1900
Ethel J.....	6602	Nathan.....	47
George.....	802	Phiebe.....	1232
Hardy Hoyt.....	4084	Raymond J.....	3690
Harriet L.....	4631	Richard.....	43, 329
Homer Hoyt.....	4085	Ruth.....	816
Isadora.....	5257	Samuel.....	44
Jennie M.....	6600	Sarah.....	48
Jenny.....	1022	Seth.....	541, 1821
John.....	271	Thaddeus M.....	1903
John Keeler.....	801	Thaddeus S.....	308, 888
Joseph.....	659	Thankful.....	91
Mary.....	5151	Timothy.....	306
Mary Ann.....	659	WHYLAND, Barney.....	1526j
Nettie.....	5839	WICKHAM, ——.....	5037a
Polly.....	797	WICKWARE, Addie.....	2918
Prudence.....	800	WIGGINS, Frederick.....	4204
Rhoda.....	798	WIKOFF, Maud.....	3556m
Sidney.....	2264	WILCOX, ——.....	2190
Whiten.....	799	Burton D.....	6271
WHITEHEAD, Abigail.....	1272	Frank.....	4656
Margaret.....	1030c	Fred R.....	6312
WHITING, Kate J.....	1386	Frederick A.....	4626
Sarah Felina.....	1463t	Jennie May.....	6311
WHITLOCK, ——.....	2247	Judson.....	1576
Abigail.....	147	Lilly D.....	622
Betsy A.....	1983	Sally.....	1292

INDEX.

lxxxix

	No.		No.
WILDMAN, Adaline	3104	WILLARD, David Benedict	5228c
Adoniram	659	Emily	5228a
Alfred K.	3021	Frances	3228b
Ann	1399	Milton	6526b4
Ann Augusta	3931	William	2987a, 6526b3
Anna	1405, 3115m	William L.	5228d
Arthur	3115k		
Arthur D. F.	3034	WILLETS, Harriet	3449
Arthur DeForest	5299, 6533a	James	3448
Benajah	661	Jane	3450
Bessie Peck	5248	Lewis K.	3447
Betty	614		
Burr Curtis	1407	WILLETTS, Joshua R.	1664
Catharine Isabella	5241		
Charles Ames	1392	WILLIAMS, Ann Eliza	1732p
Chester Ely	5247	Elizabeth	2842
Comfort	166	George	1363
Daniel	162, 613	George W.	4164
Daniel, Capt.	162	Jemima, Mrs.	1313
David DeForrest	1410	John	1313
Dorcas	662	Louisa	2871
Edgar Ely	2998, 5245	Lucinda	2873
Edgar L.	1434d	Malinda	1732-o
Electa, Mrs.	3007	Nannie	3547m
Eliakim	657	Nellie	1526j
Eliakim Edwards	2999	Orson	5502
Eliza	1390	Philip	422
Elizabeth	2980, 3032	Polly	411
Eugene	3115l	Samuel	632b
Eunice	658, 1398	Susan	1313
Fannie Bishop	5298	Sylvester	2260
George Cowperthwaite	5297	Thomas J.	4295
George W.	2996		
George William	3002	WILLIAMSON, Ann Eliza	2526
Grace, Mrs.	166	Ellen	4613
Hannah, Mrs.	1437	Raymond	874h
Harold Booth	6531	Sarah	874f
Harriet	1402		
Harrietta R.	3030	WILLSEA, Anna	2357ff
Henrietta P.	2995	Jasper	2357cc
Henry Benedict	1391		
Horace Trowbridge	1393	WILOUGHBY, Arthur S.	4023n
Isabella B.	3019		
Isabella L.	5284	WILSON, ———	1292
Jacob	162	Annie I.	2931
James B.	3000	Archy Deil	6156
John Rockwell	660, 3007	Daniel	2538
John William	3020	Dell B.	4508
Julia E.	3021	Ezekiel	292
Lena Gray	5243	Florence V.	4697
Leora Cowperthwait	6533	Gertrude	1445
Leonard D.	5285	Harriet	4509
Lois Ann	1403	Henry D.	5148
Maria	1401	Henry Titus	1365
Mary	615, 1394, 3033	Hiram	2624
Mary Benedict	2997	Howard M.	5148a
Mary E.	3007	Ira	2599
Mary Emeline	1408	Isabel	2645
Mercy, Mrs.	162	Jane	97
Nathan	616, 1244	Jeremiah	86
Phebe	171	Jessie Gay	6155
Rachel	1389, 1437	John	2440
Rachel Ann	3001	Mace G.	4507
Raymond Beach	5243	Marvin H.	2930
Sally	5561	Mary	3063
Samuel	164	Mary A.	2929
Sarah	1388	Mary B.	2378
Sophronia	1404, 1406	Mary Elizabeth	4698
Theodore	3115j	Mary Lodoiska, Mrs.	2599
Thomas	166, 656, 1409, 1437	Nancy	1984
William	1168	Netty	1510
William Bradley	1400	Rebecca	50
William Edward	5244	Rufus Rockwell	4699, 4700
William Pierce	6532		
Winfield Scott	5242	WINEGAR, Thamasine	827
WILEY, Rachel	3177cc	WINES, Ann, Mrs.	2484
		Harriet N.	2476
WILKINSON, Decatur	3848	Mablon	2484
		Phebe E.	2484

	No.		No.
WINFIELD, Jacob, Mrs.....	963	WOODWARD, Margaret, Mrs....	3177ff
WING, ———.....	1760	Sally Esther	3177ff
WINNE, William G.....	2731	Walter	3177ff
WINSLOW, C.....	3177v	WOODWORTH, Caroline Antoinette.	3523
Charles Keeler	3177t	Clarinda	2441
Charles W.....	1463z	Frances	2442
Charles William	5363n	Harvey	1754
Frederick Barrett	3177u	John Luther	3524
WINSOR, Lucy Jane	2150	Leona	1794
Marcia Irene	2145	Louise Maria	3520
WINTERS, Ernest	5581	Mary Rosina	3522
William	3446	Selah	1732z
WOLCOTT, ———.....	599d	Willard Couse	3521
WOLF, Martha A.....	2977	WOOSTER, Amelia	2713
WOOD, Anna	306	WORDEN, Abigail, Mrs.....	195
Annie Dennis	5521	Benajah	610
Calvin	809	Daniel	195, 198
Clara	1176	Emeline	3549
Crawford	4613	Harvey	1104
Ebenezer	541	Joseph	3479h
Elizabeth	525	Laura, Mrs.....	3479h
Emma	4619	Lewis	3479h
Emerson	4616	Rachel	4412
Ezra	4615	Samuel	609
Frank Fay	4151	Sarah	198, 608, 676
Gelletta	1878	WORKS, Abigail	1347
Hannah	517	WORLEY, Harriet	2523
Henry C.....	4617	Matilda	2526
Henry Hunt	4152	WORTH, James	4472
Hermon	2338	WRIGHT, Adele May	4080
Jacob	525	Alice G.....	2212
Jedediah	1176	Amanda	6168
Jeremiah	1080	Benjamin	2575
Joel	2594	Bouton	2576
Leander	2319	Caleb	2434
Marion	1337c	Electa A.....	3654a
Marshall	4612	Francis	6167
Mary	815, 1434n	Harley Hayes	4082
Mary E.....	3894x	James S.....	2263
Phebe	3151	Jane	2580
Samuel	4614	John H.....	4536
Sarah	101, 440, 2987c	Jonathan	1270
Sarah Rose	4618	Josephine	4758
Sarah Townsend	4171	Mary H.....	4190
Thomas B.....	4611	Mercy	2579
William W.....	3652	Patty	5517
WOODEN, Susanna	174, 641	Phebe	2578
WOODFORD, Elizabeth J.....	2987q	Silas	6169
WOODMAN, Harry	5869	Wait	2577
WOODRUFF, John	1142g	William Wayne	4081
Salmon S.....	798	WUNDERLICH, Margaret	2965
William J.....	2290h	WYNKOOP, Alice Louise	4668

Y Z

	No.		No.
YALE, Katura	954	YOUNG, Aurelia	4366
YEAMANS, Cassie	2930	Betsy	841
Rachel	1496, 1499	Carrie M.....	4225
YERLANCE, Ada L.....	6553	Eliza	4365
Arthur H.....	6556	Floyd H.....	4227
Charles B.....	6555	Frederick L.....	4224
Laura B.....	6554	George W.....	2495
YOKUM, ———.....	2725	Hannah	1518
YOUNG, Alice A.....	4226	Ivoston	2377
Anna	2376	Mary	4367
		William L.....	5101
		ZELL, Laura	5975

FIRST GENERATION.

I. JOHN ROCKWELL.

It has been supposed that John Rockwell, the founder of the family of which this account is given, was from the vicinity of Dorchester, England, where the Rockwell name was well known, and came to America about the time mentioned in the History of Stamford by Huntington, page 25.

To Huntington's History, perhaps more than to any other source, we are indebted for the early history of the immigrant John Rockwell, of Stamford, Conn. The date of the first record referring to John Rockwell is December 7, 1641, where he is named as one of the first settlers, and received for his home lot two acres and a parcel of woodland.

In the same history is found a list of first settlers of Stamford, containing his name, and again, on page 40, there is found a record of John Rockwell being a witness in court there at that date.

At a town meeting held at Stamford Feb. 19, 1667-8, it was voted that John Rockwell, Sr., be granted liberty to mow and have the grass of Noroton Island as long as he shall live in Stamford.

He is also mentioned on the Land Records in 1669 as conveying his land in two parcels, to one person his house and home lot, and to another his land, after which he removed to Rye, Westchester County, N. Y., where he died in 1676.

The Whitney Genealogy, page 22, speaking of Daniel Keeler, calls him the son of John and Hittabel Rockwell Keeler, and a grandson of JOHN ROCKWELL, Sr., one of the first settlers of Stamford, Conn.; and again, on page 81, a note speaking of John Rockwell, Sr., records his death as having taken place at Rye, Westchester County, N. Y., in 1676; and also, on page 1259, in referring to the said John Rockwell, Sr., says that his wife was probably Elizabeth Weed, daughter of Jonas Weed, of Stamford, Conn.

2. RALPH KEELER.

In reference to the early history of RALPH KEELER, (9) who was one of the first settlers of Norwalk, Conn. (the writer refers to the mention made of him in the Whitney Genealogy, which is by him regarded as one of the best authorities on the events, of those times), it says (page 79) Ralph Keeler was born in England about 1613 and owned a lot in Hartford, Conn., in 1640; an early settler of Norwalk, Conn., to which he went about 1651 or 1652; his first wife not known; second wife, married after 1651, was Sarah, widow of Henry Whelpley, of Norwalk.

The following was copied by the compiler of this work from the Fairfield Probate Court records from the will of Ralph Keeler, Sr., which is filed there. Will dated Aug. 20, 1672, and probated the same year, thus proving his death to have occurred in the latter part of that year. He begins by saying he is about 59 years old. First, he bequeaths one-third of his estate to his wife, Sarah; second, to his sons John Keeler and Ralph Keeler, Jr., Samuel Keeler, Jonah Keeler, and Rebecca and Elizabeth Keeler, the remainder of his estate, to be apportioned as afterwards designated.

RALPH KEELER (from whom as ancestor is traced all the Keelers embraced in this work) came from Hartford, Conn., where in 1639 the public records show that he was one of its early Puritan settlers and sold out his estate there and moved to Norwalk, as an informant says, 1651 or 1652, where the first mention of him is in a list of those to whom grants of land were made as settlers by the town authorities. Hall's History of Norwalk says that the public records of that act bears no date, but that it is accepted that said grants were made in 1652, which was about two years after the commencement of the settlement of Norwalk, Conn. He is next mentioned Dec. 18, 1653, as the contractor to whom the town awarded the contract to cut the timber and build a house for Mr. Hanford, the pastor of the church there at that time, said house to be 16x26 feet. He is next mentioned in a list of estates in Norwalk, in which his was valued at £150, dated 1655. At a town meeting held at Norwalk September, 1668, he contracted to build forty rods of fence. On Feb. 20, 1672, an enrollment of the children. Three were mentioned as Keelers. On Dec. 16, 1684, it was agreed to apportion home lots to the inhabitants, three acres to the hundred, to be drawn for, in which Ralph Keeler, Jr., received two and John Keeler three. On Jan. 3, 1687, another valuation of estates was made, in which Ralph Keeler, Jr., is recorded at £170 10s. and John Keeler £100; Samuel Keeler, £103 10s. Jan. 16, 1694, Ralph Keeler, Jr., was named one of a Town Committee to procure a minister and dispenser of the Gospel in Norwalk. Oct. 25, 1697, Ralph, Jr., and Samuel Keeler and John Whitney were appointed to erect a support to the gallery in the meeting house—the above being the last mention on public records at Norwalk of Ralph Keeler as given in Hall's History of Norwalk.

SECOND GENERATION.

Children of JOHN and ELIZABETH WEED ROCKWELL, of Stamford, Conn.:

- 3 1. JOHN ROCKWELL, JR.—Of the date and place of his birth, (15) or when or to whom married, no reliable information could be obtained by the compiler; his death probably occurred at Stamford about 1673, as his inventory was presented there March 10, 1673-4.

The Whitney Genealogy, page 24, in speaking of Ensign David Rockwell, says he was born in Norwalk Oct. 8, 1708, and was the son of Jonathan and Abigail Canfield Rockwell, of Norwalk and Ridgefield, and grandson of John Rockwell, Jr., of Stamford, Conn., and great grandson of John Rockwell, Sr., one of the early settlers of Stamford.

- 4 2. Sarah Rockwell, born probably at Stamford (date not found). Hall's History of Norwalk says (page 188) John Crampton took to wife Sarah Rockwell, daughter of John Rockwell, of Stamford, and was married Oct. 8, 1676; and (on page 26) the town of Norwalk granted to John Crampton, because he was a soldier in the King Philip War, three acres of land, dated 1679; and again (page 65), the town of Norwalk, in another distribution of land to the soldiers who served in the late Indian war, recorded May, 1681, John Crampton had granted to him eight acres and six rods of land lying on the east branch of the Norwalk River. On Jan. 3, 1687, in a general appraisement, the estate of John Crampton was valued at £53 6s. 8d.

- 5 3. HITTABEL ROCKWELL, born at Stamford, Conn. (date not found); married June 18, 1679, JOHN KEELER (son of Ralph Keeler, of Norwalk, Conn.). John and Hittabel Rockwell Keeler settled at Norwalk, where they probably spent their lives. (21)

In following the descent of the families of the Rockwells and Keelers at the third generation, we embrace the Whitney element, which merits at this place some introduction. As learned from the Whitney Genealogy, a work issued in 1878, of which, perhaps, there is none superior to it,
6 HENRY WHITNEY (8) was born in England and came to America about 1620, and settled at Southold, L. I., from whence he and
7 THOMAS BENEDICT, a neighbor at Southold, moved about 1650 to Norwalk, and became prominent in the settlement of that place. Said Thomas Benedict, with his wife, Mary Brigum Benedict, were cotemporary with Henry Whitney, Ralph Keeler and John Rockwell, of Stamford, Conn., in the first settlement of the towns of Stamford and Norwalk. A Benedict Genealogy having been published, the writer refers his readers to that work for the Benedict history, except as connected by marriage with the Rockwell and Keeler branches.

BENEDICT PEDIGREE.

NOTE.—The following extract from the Benedict Genealogy shows the direct line of descent from WILLIAM BENEDICT, of Nottinghamshire, England, in the 15th century, whose descendants were by only sons by the name of William for three generations, who lived and died in England.

Said third William had an only son THOMAS, born 1617, and came to America and settled on Long Island and married Mary Brigum, who was the daughter of his stepmother and came to America in the same vessel with him. They moved to Norwalk, Conn., early in its settlement, where records are found of the family for several generations. Their children were THOMAS, Jr., JOHN, Samuel, James, Daniel, Elizabeth, Mary, Sarah and Rebecca. The line of descent of those connected with this work are traced as follows: JOHN BENEDICT, who married Phebe Gregory, of Norwalk, had the following children: Sarah, Phebe, JOHN, Jr., Jonathan, Benjamin, Joseph, James and Thomas, and by John, Jr., who married Mary Hait, of Norwalk; children, John 3d, MATTHEW, Caleb, Nathaniel, Anna and Phebe. Said Matthew married Ruth Keeler, daughter of John, and settled at Ridgefield; children were Matthew, Jr., Anna, John, Ruth, JESSE, Elizabeth, Phebe, Ezra and John (7a). Jesse married Mehitabel Northrop, of Ridgefield; children, Elizabeth, Jesse, Gamaliel, Mehitabel, Ezra, Ruth, Joseph, Benjamin, Lewis, Hannah and THADDEUS. Said Thaddeus married HULDAH MARVIN, daughter of Uriah Marvin, and settled at Ridgefield. (775b)

Child of HENRY WHITNEY, of Southold, L. I., and Norwalk, Conn.:

8 I. John Whitney, born at Southold about 1644; a miller; married, as supposed, Elizabeth Smith, and settled at Norwalk, where he bought his father's corn mill, under a covenant to perform all the obligations his father gave as a consideration for the land and water privilege he enjoyed the use of, viz., that during his life he should grind all the grain for the families of the place for a toll not to exceed one-sixteenth, and that the mill must be cleared of all such grain before any other could be ground. The record of his marriage or death could not be found. (39)

NOTE.—For convenience the writer has supplied the following date of births as being about correct as computed from cotemporary history in the absence of authentic history:

Children of RALPH and Wid. SARAH WHELPLEY KEELER, of Norwalk, Conn.:(2)

- 6 I. REBECCA KEELER, born probably at Hartford, Feb. 9, 1654; married July 17, 1673, JAMES PICKETT, Norwalk.
- 10 2. RALPH KEELER, Jr., born at Hartford about 1646; married, about 1674, SARAH, his wife named in his will, found at Fairfield, Conn., dated March 23, 1716. (30)
- 11 3. JOHN KEELER, born probably at Norwalk about 1652; married June 18, 1709, HITTABEL ROCKWELL, daughter John Rockwell, (21) of Stamford; they settled at Norwalk; his will on file at Fairfield is dated Feb. 27, 1718-19.
- 12 4. SAMUEL KEELER, born at Norwalk 1656; married there March 10, 1682, SARAH SENTION (Saint John), born 1659, (34) daughter of Mark and Elizabeth Stanley Sention, of Norwalk, where they settled. He was in the great swamp fight with the Indians Dec. 19, 1675, for which the town voted him a bounty of land in Norwalk. He died May 19, 1713; she died April 1, 1714. His estate was settled in 1715, as found at Fairfield on probate records, his inventory being dated March 29, 1716. It is said that late in their lives they moved to Ridgefield.
- 13 5. JOHN KEELER, born at Norwalk about 1658; was called in his father's will his youngest son; he was probably unmarried, as no further

SECOND GENERATION.

mention of him is found on the records; he died young, 1676, soon after his father.

- 54 6. ELIZABETH KEELER, born at Norwalk about 1660; married, as his first wife (date not found), THOMAS MOREHOUSE, and she lived and died, as is supposed, in the vicinity of Norwalk, after which he married Martha, daughter of John Hobby, of Greenwich; his children by his first wife were Jonathan, Thomas, Nathan, Gideon and Mary; second wife, Lemuel, born 1696.

THIRD GENERATION.

Children of JOHN ROCKWELL, Jr., of Stamford, as supposed from cotemporary history: (3)

- 15 1. JONATHAN ROCKWELL, probably born at Stamford, Conn., about 1665; (50) married at Norwalk about 1703, ABIGAIL CANFIELD, daughter of Samuel Canfield, and subsequently moved to Ridgefield, and probably died there, he June 19, 1731, she July 8, 1734.

NOTE.—The first mention of Jonathan Rockwell found in the Norwalk records, according to Hall's History (page 83), is in a list of valuations of estates of the inhabitants, dated June 3, 1687, in which his estate is valued at £50.

- 16 2. THOMAS ROCKWELL, born probably at Stamford about 1667; (54) married at Norwalk, Dec. 9, 1703, SARAH RESCO, daughter of John Resco, of Norwalk; he died June, 1712.

NOTE.—The first mention of Thomas Rockwell found on the Norwalk records (see Hall's History of Norwalk, page 87) is that of a list of voters of the town dated Dec. 4, 1694; his wife, Sarah, married, second, Richard Osborn. His estate is mentioned in the Fairfield probate records.

- 17 3. JOSEPH ROCKWELL, born probably about 1670; (58) married MARY ———, and bought land in Norwalk, mentioned in the Norwalk town record. They sold their home lot in Norwalk March 15, 1713-14. He died there about the latter part of 1714, and his widow, Mary, presented the inventory of his estate Jan. 11, 1715, in court, which amounted to £245 18s. 2d. Jonathan Rockwell was appointed guardian for Joseph, the eldest of the children, and the widow for the other four children. Three years later she married, second, William Parker, of Norwalk.

A Court of Probate held at Fairfield April 28, 1719, being informed that the widow and relic of Joseph Rockwell had married a man of no estate, and that the estate of Hannah, Jonah, Simeon and Noah, children of said Joseph Rockwell, deceased, was in danger of being wasted, the court ordered the widow's guardianship to be removed and that Jonathan Rockwell, of Ridgefield, be appointed in her stead, he recognizing in £150. (Benedict Genealogy, p. 170, is in error, having left out one generation. See Whitney Gen.)

Children of JOHN and SARAH ROCKWELL CRAMPTON, of Norwalk:

- 18 1. Sarah Crampton, born Norwalk Sept. 10, 1679.
19 2. Abigail Crampton, born Norwalk Aug. 9, 1681.
20 3. John Crampton, Jr., born Norwalk Jan. 7, 1682-3.

Children of JOHN (son of Ralph Keeler, Sr.) and HITTABEL (daughter of John Rockwell, of Stamford) ROCKWELL KEELER of Norwalk, Conn.:

- 21 1. John Keeler, Jr., born Dec. 26, 1682, Norwalk; married, April 19, 1710, Rhoda Hoyt (or Hayt), daughter of Dea. Z. Hoyt, born Norwalk about 1690. He died in the Canada War. (105)
22 2. David Keeler, born ———; named in his father's will, found at Fairfield! married, Aug. 14, 1721, Mary St. John, and resided at Wilton (1070)

- 23 3. Daniel Keeler, born Norwalk. Whitney Genealogy says (108) he was a grandson of John Rockwell, of Stamford, and Ralph Keeler of Norwalk. He married Hannah Whitney, daughter of John and Elizabeth Finch Whitney, granddaughter of John and Elizabeth Smith Whitney, of Norwalk, and great granddaughter of Henry Whitney, the founder of the Whitney family in Norwalk, Conn.; she was born in Norwalk Nov. 5, 1707. They settled in New Canaan, and were constituent members of the Congregational Church there. His name is often found on the Norwalk records in the purchase and sale of land, chiefly in New Canaan. His will dated Nov. 4, 1764, filed at Fairfield, Conn.
- 24 4. Elizabeth Keeler, born Norwalk March 19, 1678; married — — Hayt; settled at Norwalk.
- 25 5. Mehittabel Keeler, born Norwalk; married about 1702 (119), 1st Joseph Blackley; he died 1704; Feb. 25, 1708, 2d Caleb Hayt; he died April 11, 1755. She died March 21, 1755.
- 26 6. Hannah Keeler, born Norwalk; married — Gregory.
- 27 7. Sarah Keeler, born Norwalk; married — Hayt.
- 28 8. Jemima Keeler, born Norwalk.
- 29 9. Ruth Keeler, born Norwalk; married, Dec. 8, 1727, Matthew Benedict.

Children of RALPH KEELER, JR., 2d, son of Ralph Keeler, Sr., and Sarah ———, mentioned in his will, 1716, found at Fairfield. (10)

- 30 *Ralph Keeler, Jr., 3d, born probably Brookfield or New Fairfield, Conn.; married Margaret (see Wilton records of settlers); will found Danbury, dated Oct. 29, 1765. (129a) He also probably married Jemima, and they are also mentioned on Wilton records.
- 31 Sarah Keeler, born about 1680; married Dec. 7, 1702, Nathan Olmstead, son of Jonas Olmstead (see Hall's History of Norwalk, page 194).
- 32 Jemima Keeler, born about 1682; married — Beardsley.

Children of SAMUEL (son of Ralph Keeler, Sr.) and SARAH ST. JOHN KEELER, of Norwalk, Conn.: (12)

- 34 1. SAMUEL KEELER, born in Norwalk 1682; Aug. 15, 1710, he sold his 1-28 of Ridgefield to his father for £30; married Jan. 18, 1704, first Rebecca Benedict, daughter James Benedict, of Danbury; she died March 20, 1709; (63) second, Dec. 11, 1712, Sarah, daughter of Thomas Betts. He died Aug. 8, 1763.
- 35 2. JOSEPH KEELER, born at Norwalk 1683; married Elizabeth Whitney, daughter of John and Elizabeth Smith Whitney; they settled in Ridgefield. He was a carpenter, and as early as 1715, by a town meeting, he was appointed to repair the meeting house, and in 1716 he was elected lister and sealer of weights and measures, and Dec. 20, 1722, surveyor; and in 1725, one of a committee to fix the line betwixt Norwalk and Ridgefield. In 1735 he was a Justice of the Peace and the town miller, and for several years afterwards. He died Nov. 29, 1757, at 74; she died March 17, 1763, at 79. (94)
- 36 3. BENJAMIN KEELER, born Norwalk about 1685; little has been learned of him; he died before 1719; no children. (70a) An old deed

*NOTE.—Will, dated Oct. 29, 1765, of above Ralph Keeler, found at Danbury, mentions wife, Jemima; daughters, Sarah Gregory, Jemima Beardsley, and two grandchildren, viz., Keeler Trowbridge, and Caleb Trowbridge.

disposing of the estate of his father by partition sale named the children in the order as herein given. Deed dated Feb. 26, 1717; a will or deed dated 1761, filed at Norwalk, to his son Timothy for land at Hop Meadows, is supposed to be that of the above Benjamin.

37 4. JONAH KEELER, born at Norwalk about 1690; married Nov. 5, 1713, Ruth Smith, daughter Samuel Smith; (71) they settled in Ridgefield, where she died Nov. 1, 1734, and his will dated April 25, 1763, in which he mentions his wife Sarah, shows he had a second wife. He died May 24, 1767.

38 5. TIMOTHY KEELER, born at Norwalk 1695; settled Ridgefield 1708; married first, May 19, 1720, Abigail Osborne; she died Nov. 24, 1735; (80) second, Nov. 10, 1736, Widow Sarah Couch; settled probably at Ridgefield; she died March 10, 1787, at 90. Teller's History of Ridgefield narrates that when Tryon's army cannonaded Ridgefield on April 27, 1777, his house would have been burnt but that it stood close to that of Mr. Hoyt, a Tory. He died Aug. 30, 1748.

Children of JOHN and ELIZABETH SMITH WHITNEY, of Norwalk, Conn.: (8)

39 1. John Whitney, Jr., born Norwalk March 12, 1676; married Elizabeth Finch; (87) resided at Norwalk.

40 2. Joseph Whitney, born Norwalk March 1, 1678; married Hannah Hoyt; (88) resided at Norwalk.

41 3. Henry Whitney, born Norwalk Feb. 21, 1680; married June 14, 1710, Elizabeth Olmstead; resided and died at Ridgefield April 26, 1728.

42 4. Elizabeth Whitney, born Norwalk 1684; married Joseph Keeler, grandson of Ralph Keeler; both died at Ridgefield. (94)

43 5. Richard Whitney, born Norwalk April 18, 1687; married Hannah Darling, and resided at Fairfield, Conn.

44 6. Samuel Whitney, born Norwalk 1688; married Anne Laboree; then resided at Stratford, Conn.; she died there Dec. 6, 1753.

45 7. Anne Whitney, born Norwalk about 1691; married Matthew St. John, grandson Matthias and Rachel Bouton St. John; died Sharon, Conn.

46 8. Eleanor Whitney, born Norwalk Jan. 27, 1693; married Jonathan Fairchild; resided and died at Norwalk—he Nov. 28, 1772; she Jan. 25 1777.

47 9. Nathan Whitney, born Norwalk (date not found); married Sarah ———; resided Ridgefield; were yet living there in 1739.

48 10. Sarah Whitney, born Norwalk (date not found); married Samuel Smith; resided Ridgefield; died 1764.

49 11. Josiah Whitney, born Norwalk (date not found); married Eunice Hanford; resided Norwalk; died there as early as 1750.

FOURTH GENERATION.

Children of JONATHAN and ABIGAIL CANFIELD ROCKWELL,
of Norwalk and Ridgefield. (15).

50 1. Benjamin Rockwell, born July 6, 1704, at Norwalk, and married there, (130) 1732, Rebecca Wilson, and settled at Ridgefield, where, according to Whitney's Genealogy, he was joint owner of a plot of ground on Main St. with Jonathan Rockwell in 1744. A record in the Presbyterian Church in South Salem says he was one of the eighteen who organized that church May 20, 1752; his wife, Rebecca, united there May 24, 1752. He died Nov. 16, 1787; she, Oct. 27, 1789.

51 2. John Rockwell (called Ensign John Rockwell), (162), born probably at Norwalk April, 1706; married Sept. 3, 1731, first, ELIZABETH KEELER, born Nov. 18, 1708, daughter of Joseph and Elizabeth Whitney Keeler. The record is that Sept. 23, 1743, Joseph Keeler deeded land to said John Rockwell for and in consideration of "Yt Love and Goodwill and fatherly affection which I have and do bear to my son-in-Law, JOHN ROCKWELL, of Ridgefield." Said John Rockwell was one of the eighteen constituent members of the Congregational Church of Ridgebury Society, which was the second church of Ridgefield, organized Jan. 18, 1769, and he and Jabish Smith were the first deacons chosen March 8, 1770, at which election he was called Ensign John Rockwell. He married second at Ridgefield, Nov. 22, 1769, Esther Hollebert, and lived and died at Ridgebury, where his farm lay adjoining the colony line; he died July 4, 1773. She survived him, and after his death disposed of her dower to his sons John and Elijah of Lanesborough, Mass., and David and Abraham Rockwell, both of Ridgebury, June 31, 1774.

52 3. DAVID ROCKWELL, son of Jonathan and Abigail Canfield Rockwell, born probably at Norwalk, Oct. 8, 1708; (173) married, first, Aug. 29, 1731, ELIZABETH HYATT, daughter of Thomas and Experience Hyatt, who died Feb. 13, 1758; he married, second, Widow Elizabeth (Whitney) Riggs, relic of Miles Riggs. Miles Riggs, Jr., chose him as his guardian, Oct. 26, 1762, as see Danbury Probate Court records. He died at Ridgefield May 30, 1788.

53 4. Jonathan Rockwell, Jr., born (probably at Norwalk) March 31, 1711; (191) married October, 1733, Esther ———; he died at Ridgefield Sept. 3, 1784; she died May 20, 1796.

Children of THOMAS and SARAH RESCO ROCKWELL, of Norwalk and Ridgefield, Conn.: (16)

54 1. Sarah Rockwell, born Norwalk, Oct. 21, 1704; married ——— Hobart.

55 2. *Thomas Rockwell, Jr., born Norwalk Dec. 13, 1708; married May 18, 1732, Ruth Benedict, born Dec. 3, 1711. He died Nov. 4, 1789; she died June 22, 1807. (297)

56 3. John Rockwell, born Norwalk; married (see Hall's History of

*NOTE.—The above Thomas Rockwell, of Norwalk, purchased of Benjamin Hickok (one of the first settlers of the town of Ridgefield) lot number 27, purchased by Hickok of the Indians July 9, 1711. Book 1, page 38, of record.

Norwalk, page 215) Aug. 17, 1733. Abigail Belden, and died Norwalk, Conn. He died at Isle Statia May 25, 1737; she died May 7, 1730. (301)

- 57 4. Jabez Rockwell, born probably at Ridgefield March 18, 1712; married Kezia ———, and moved to Danbury, where he died July 6, 1757. (303)

NOTE.—The Probate Court records at Danbury say, under date Sept. 6, 1757, that Mrs. Kezia Rockwell was administratrix on estate of Jabez Rockwell.

Children of JOSEPH and MARY ——— ROCKWELL, of Norwalk, Conn.: (17)

- 58 1. Joseph Rockwell, Jr., born Norwalk Nov. 11, 1706; married Sarah MEAD; (199) settled in Wilton, where they joined the church there July 4, 1735, and his will was found on the Probate Court records in Fairfield, Conn., dated May 18, 1748; she died April 2, 1745; he died Jan. 24, 1749.
- 59 2. Hannah Rockwell, born June 20, 1708.
- 60 3. Jonah Rockwell, born September, 1710; Married Dorothy ———; settled at Wilton; died about 1740. (203e)
- 61 4. Simeon Rockwell, born May, 1712; went West; further unknown.
- 62 5. Noah Rockwell, born 1714; a physician; married Mercy. (203i)

Children of SAMUEL KEELER, Jr., son of Samuel and Sarah St. John Keeler, and his first wife, REBECCA BENEDICT KEELER, of Norwalk, subsequently of Wilton. (34)

- 63 1. SAMUEL KEELER 3d, born Norwalk Jan. 14, 1705-6; married at Wilton Elizabeth ——— (151). Hurd's History of Fairfield County says of him that he was one of the first settlers of Wilton, and that he was an active patriot in the Revolutionary War. The house he built is still standing and is occupied at this date by F. D. Benedict (1895). His will filed at Norwalk is dated 1782.
- 64 2. REBEKAH KEELER, born Norwalk Oct. 28, 1708; she died in infancy, April 17, 1709.

Children by his second wife, SARAH BETTS KEELER, of Wilton, Conn.: (34)

- 65 3. SARAH KEELER, born Jan. 1, 1714; no further account of her found.
- 66 4. MATTHEW KEELER, (315) born Norwalk March 14, 1717; married Sarah (probably) Scott (see deed Norwalk, dated Sept. 13, 1789).
- 67 5. MARY KEELER, born Norwalk Jan. 29, 1718-19; married April 27, 1746, John Lockwood; settled at Norwalk.
- 68 6. ELIZABETH KEELER, born Norwalk or Wilton April 20, 1722; her further history not obtained.
- 69 7. HANNAH KEELER, born probably at Wilton Oct. 18, 1725; married Dec. 17, 1751, NEHEMIAH BENEDICT; they were said to have had six children; all died young. She died Dec. 6, 1783.
- 70 8. REBEKAH KEELER, born Wilton, Aug. 27, 1729; nothing further known of her.

Children of BENJAMIN, son of Samuel and Sarah St. John Keeler, and HANNAH ——— KEELER, probably of Ridgefield. (36)

- 70a 1. BENJAMIN KEELER, Jr., born probably Ridgefield Aug. 21, 1716; married Elizabeth ———; lived Ridgefield; his estate distributed by his widow, 1812. (392)

- 70b 2. TIMOTHY KEELER, born —; married April 15, 1757, Hannah Hecox (see his will at Norwalk). (398)
- 70c 3. STEPHEN KEELER, born —; married Nov. 25, 1765, Sarah Burckard; he died at Ridgefield May 6, 1774. (403).

Children of JONAH, son of Samuel and Sarah St. John Keeler, (10) and RUTH SMITH KEELER, of Ridgefield, Conn.: (37)

71. 1. Jonah Keeler, Jr., born Sept. 17, 1714; married Nov. 1, 1745, Sarah Kendrick; settled in North Salem, N. Y., on land willed by his father to him. He died in 1767.
- 72 2. Samuel Keeler, born Feb. 9, 1716; married Mary Kendrick; settled in Ridgebury, Conn., where his father's will gave him 100 acres valued at £370 (1745). He died June 30, 1781; (142) she died Nov. 25, 1797.
- 73 3. Ruth Keeler, born Dec. 2, 1717; she died Oct. 25, 1745.
- 74 4. Hannah Keeler, born Oct. 14, 1720 and died July 7, 1722.
- 75 5. Abigail Keeler, born Oct. 12, 1722.
- 76 6. Matthew Keeler, born Nov. 13, 1725; married Deborah Close; resided at Ridgefield; she died June 4, 1788; (214) he died Oct. 29, 1795.
- 77 7. Rachel Keeler, born May 5, 1727.
- 78 8. Martha Hannah Keeler, born Dec. 13, 1728.
- 79 9. Lydia Keeler, born Oct. 14, 1731.

Children of TIMOTHY, son of Samuel and Sarah St. John Keeler, of Norwalk, Conn., and his two wives—first, Abigail Osborn Keeler, died Nov. 24, 1735; (38) second, widow, Sarah Couch Keeler, of Ridgefield, Conn.:

- 80 1. *Timothy Keeler, Jr., born Oct. 9, 1721; married July 19, 1744, first, Mary Hoyt; she died June 30, 1777; married, second, widow Hannah Dunning, Dec. 13, 1780; settled Ridgefield. He died April 1, 1799. (204)
- 81 2. Abigail Keeler, born Feb. 7, 1724; married Joseph Hawley.
- 82 3. Sarah Keeler, born Sept. 26, 1727. (A daughter Sarah born July 3, 1726, died 1726.)
- 83 4. Benjamin Keeler, born Nov. 24, 1730; married Oct. 31, 1756, Martha Smith, and died at Charlton Oct. 26, 1864. (213a)
- 84 5. Jeremiah Keeler, born April 14, 1733; married Jan. 15, 1764, Hannah Seymour; she was born Nov. 14, 1737. (159)
- 85 6. Mary Keeler, born April 30, 1738, and died Nov. 22, 1745.
- 86 7. Hannah Keeler, born Sept. 1, 1741; married Jeremiah Wilson.

Children of JOHN and ELIZABETH FINCH WHITNEY, of Norwalk, Conn.: (39)

- 87 1. John Whitney, born Norwalk, Conn., March 4, 1710-11; he was called his father's only son when his estate was distributed and his mother appointed his guardian July 9, 1719. No record of his marriage or death has been found, nor any evidence that he left any children.

Children of JOSEPH and HANNAH HOYT WHITNEY, of Norwalk: (40)

- 88 1. HEZEKIAH WHITNEY, born Norwalk, Conn., April 10, 1705; married Jan. 3, 1732-3, MARGARET HARRIS; he died April 30, 1790; she died July 31, 1795.

*NOTE.—The will of the above Timothy found on probate records, Danbury, dated August, 1748.

- 89 2. HANNAH WHITNEY, born Norwalk Nov. 5, 1707; married Daniel Keeler, son of John and Hittabel Rockwell Keeler. (See his record.) He died about 1704; she married, second, Samuel Betts, and probably settled at Wilton.
- 90 3. JOSEPH WHITNEY, born Norwalk Dec. 6, 1710; married Mary Coit; lived Norwalk.
- 91 4. THANKFUL WHITNEY, born Norwalk March 1, 1713-14, married Ebenezer Benedict; they lived in New Canaan, Conn.
- 92 5. ELIZABETH WHITNEY, born Norwalk 1717; married June 26, 1735, Miles Riggs, and settled in Stamford, (183), and moved to Norwalk, where the land records say that the Widow Wriggs joined her brothers and sisters in conveying land at upper end of Clapboard Hill, Aug. 5, 1754, to Ebenezer Benedict. She married, second, Ensign David Rockwell, son of Jonathan and Abigail Canfield Rockwell; they settled in Ridgebury, Conn., where he died May 30, 1788. She married, third, 1791, Agur Fairchild, who died 1797. She then went to Norfolk, Litchfield County, Conn., to live with her son, Miles Riggs, where she died in August, 1815.
- 93 6. DAVID WHITNEY, born Norwalk June 24, 1721; married May 11, 1741, Elizabeth Hyatt, (173) born Norwalk June 6, 1718; they settled at Norwalk, where she died Oct. 28, 1798. He died at New Canaan April 16, 1816. He owned and commanded a sloop, by which it is said he conveyed many of his neighbors with their goods out of the harbor to Stamford, at the time the British burnt Norwalk, 1779.

Children of JOSEPH, son of Samuel and Sarah St. John Keeler and grandson of Ralph Keeler, of Norwalk, and ELIZABETH (WHITNEY) KEELER, of Norwalk: (35 and 42)

- 94 1. Rachel Keeler, born Norwalk Oct. 4, 1706; married David Osborn, and settled at Ridgefield, and moved to Danbury, where he died about 1750. She married, second, Lemuel Morehouse, June 6, 1750, at Ridgefield.
- 95 2. Elizabeth Keeler, born probably at Norwalk Nov. 18, 1708; (162) married at Ridgefield Sept. 3, 1731, JOHN ROCKWELL, a farmer, son of Jonathan and Abigail Canfield Rockwell, of Norwalk, where he was born April, 1706. See his record.
- 96 3. Sarah Keeler, born probably Ridgefield Sept. 22, 1710.
- 97 4. Joseph Keeler, Jr., born Ridgefield April 8, 1713; married Feb. 26, 1736, at Ridgefield, JANE WILSON, and went to Lanesborough, Mass., 1762. (225)
- 98 5. Isaac Keeler, born Ridgefield about 1715; married, 1738, his cousin, Mary Whitney, and settled in Ridgefield, where she died about 1750; he married second, April 29, 1752, Hannah (or Anna) Stebbins. He was a miller. They probably died in Ridgefield. (232)
- 99 6. Martin Keeler, born Ridgefield May 17, 1717; married Esther ———; (243) settled at Ridgefield, where he died Feb. 20, 1765; buried at Titicus.
- 100 7. Lot Keeler, born Ridgefield Feb. 26, 1710-20; married Elizabeth Goodenough; (250) settled at South Salem, and moved to Lenox, Mass., and from thence to Rutland, Vt.
- 101 8. Paul Keeler, born Ridgefield (date not found); married, first, ——— Smith, (257) who lived but a few years; he married, second, SARAH WOOD, (178) and settled in South Salem, and he died there April 27, 1787; she died there also in May, 1798.

- 102 9. Silas Keeler, born Ridgefield Dec. 3, 1724; married (267) at Wilten, April 14, 1746, Abigail Elmer; they lived in Ridgefield; he died May 2, 1774, and was buried in Ridgebury Cemetery.
- 103 10. John Keeler, born Ridgefield Jan. 11, 1726; married there May 30, 1750, Sarah Northrop, (277) daughter of Gamaliel and Mary (Danihy) Northrop; she died in Ridgebury Dec. 11, 1781, aged 54 years; he died Jan. 2, 1782.
- 104 11. Elijah Keeler, born Ridgefield March 17, 1727-28; married Sarah ———, (279) and settled in South Salem, and after living at North Castle, Westchester County, and Pound Ridge and Lower Salem, he returned to Ridgefield, where he bought land east of Town Street, and lived there.

Children of JOHN, JR., son of John and Hittabel Rockwell Keeler, and RHODA (HOYT) KEELER, of Norwalk, Conn.: (21)

- 105 1. Abigail Keeler, born March 27, 1712; no further account of her.
- 106 2. Jehu Keeler, born 1715; married, first, Lydia Lockwood, born June, 1717; second, Hannah Buttery. They moved to Ohio; had a family. (338).
- 107 3. Luke Keeler, born 1718; married, lived and died in Ohio. (333)
- 107a 4. Rhoda Keeler, born 1720; married Abraham Nash, who was born 1718. They had 12 children.
- 107b 5. Elizabeth Keeler, born ———; married ¹⁷⁵⁰ Truesdell.

Children of DAVID, son of John and Hittabel Rockwell Keeler, and MARY ST. JOHN KEELER, of Wilton, Conn.: (22) ←

- 107c 1. David Keeler, Jr., born Aug. 4, 1721; his wife's name not found; died July 19, 1741. (203a)
- 107d 2. John Keeler, born March 22, 1723 or 1724; married, first, Nov. 14, 1749, Ruth St. John; second, May 6, 1751, Sarah Pardee.
- 107e 3. Mary Keeler, born Oct. 10, 1725; married June 1, 1748, first, Richard Olmstead; second, Vivius Dauchy, a French Huguenot, born in France in 1707, and died Dec. 16, 1795. He settled in New Rochelle, N. Y., in 1725; removed to Ridgefield in 1729. She died May 23, 1816, aged 90 years.
- 107f 4. Ezra Keeler, born Jan. 4, 1728, and died in infancy, Aug. 13, 1729.
- 107ff 5. Ezra Keeler, born March 22, 1730.
- 107g 6. Phebe Keeler; married Lemuel De Forrest, and died in 1790. It is said they had two children, James and Thaddeus.

Children of DANIEL, son of John and Hittabel Rockwell Keeler, and HANNAH WHITNEY KEELER, of Norwalk, Conn.: (23)

- 108 1. Daniel Keeler, Jr., a farmer, born about 1730; married Mary ———; (3521) they joined the church at New Canaan Aug. 14, 1753, where his father gave him land and £5 additional in his will, which was dated Nov. 4, 1764. He died in New Canaan, Dec. 24, 1803, aged 73 years.
- 109 2. Hannah Keeler, born Norwalk; married Dec. 29, 1748, Benjamin Bolt, son of John and Elizabeth Clemmons Bolt, of Norwalk. She was mentioned in her father's will, which was dated Nov. 14, 1764.
- 110 3. DOROTHY KEELER, born Norwalk; married June 20, 1750, at New Canaan, ABRAM HOYT, (525) a teacher, born Norwalk Oct. 1, 1724, son of Dea. David Hoyt, of Norwalk, by his first wife. She, too, was mentioned in her father's will as having received her share of his estate. They removed to South Salem, N. Y., where he died about 1788 (see Hoyt Genealogy, pp. 324 and 347).

- 111 4. ISAAH KEELER, a weaver, born probably New Canaan; baptized in New Canaan Oct. 5, 1735. (535) He and his wife, Melicent Olmstead Keeler, joined the church in New Canaan Aug. 27, 1756.
- 112 5. LYDIA KEELER, born probably New Canaan; baptized in New Canaan Dec. 4, 1737. She had £14 by her father's will, and was a witness to the marriage contract of her mother with Samuel Betts, of Wilton, Conn., July 1, 1766.
- 113 6. JEREMIAH KEELER, a tanner and shoemaker, born Norwalk about 1740. (538) He had £14 in his father's will, Nov. 14, 1764. Married, South Salem, N. Y., June 15, 1760. ELIZABETH WEED, daughter of Peter Weed. They settled at New Canaan, where they joined the Congregational Church May 29, 1774. They moved to South Salem, where they joined the Presbyterian Church June 2, 1787. They died at South Salem, she Dec. 21, 1807, aged 64; he Jan. 14, 1818, aged 78; and were buried there in the Presbyterian churchyard.
- 114 7. MARY KEELER, baptized at New Canaan May 16, 1742; (543) married at New Canaan Aug. 4, 1761, her cousin, Joseph Riggs, son of Miles and Elizabeth Whitney Riggs. As she was not mentioned in her father's will, but her son Daniel was, it is supposed that she had died previous to date of said will, Nov. 14, 1764. He married, second, at Wilton, Sept. 18, 1764, Margaret Resseguie, both of Norwalk.
- 115 8. DINAH KEELER, born Norwalk, baptized New Canaan Aug. 12, 1744; married April 29, 1762, in New Canaan, James Canfield. (Her father in his will gave her £5 2s. 4d., which, with a previous gift of £22 4s., made her portion equal to her sister.) His parentage is unknown. Mary Canfield, in her will, June 6, 1783, mentions him as her adopted son, and after his marriage also adopted his wife, Dinah, and by will gave them the use of all her estate, and to be divided among all their children equally. They settled at South Salem, where they died, date unknown.
- 116 9. JOHN KEELER, (14) born Norwalk Aug. 29, 1746; baptized in New Canaan Sept. 14, 1746; (551) a farmer; he had by his father's will £35 and one-quarter of the remaining land. The Ridgefield Town Records say he married Sept. 17, 1767, PHEBE (or Rhoda) HOYT, daughter of Abner and Phebe Hoyt, of New Canaan, where she was born Oct. 17, 1746, baptized Nov. 16, 1746. In their infirm age they went to South Hero, Grand Isle County, Vt., to live with their son, Abner Keeler, where they died and were buried.
- 117 10. JOSEPH KEELER, born Aug. 29, 1746; baptized Sept. 14, 1746. He had by his father's will £35, and as nothing further could be learned of him, it is supposed he died unmarried. Another account says he married Hannah Bouton.
- 118 11. ELIZABETH KEELER, born at New Canaan (date unknown); (567) baptized at New Canaan Dec. 25, 1748. She had by her father's will £27 6s. 4d; as no authentic knowledge for her has been obtained, it has seemed probable that she went with her mother to Wilton and was that Elizabeth Keeler who married, March 30, 1768, at Wilton, Samuel North, of Ridgefield.
Child of JOSEPH and MEHITTABEL KEELER BLATCHLY, daughter of John and Hittabel Rockwell Keeler, of Norwalk, Conn. (25)
- 119 1. Mary Blatchly, born Norwalk Nov. 9, 1704; her further history unknown.

FOURTH GENERATION.

17

Children by second husband, CALEB HAYT, of Norwalk. (25) See Hall's History.

- 120 1. Caleb Hayt, born Norwalk Dec. 8, 1708; no further account of him.
- 121 2. David Hayt, born Norwalk Dec. 3, 1710; no further account of him.
- 122 3. Caleb Hayt, Jr., born Norwalk; married May 16, 1750, Ruth Bouton, daughter of Samuel Boughton, of Danbury.
- 123 4. Rhoda Hayt, born Norwalk; married Dec. 29, 1734, James Hayes.

Children of JOSIAH and SARAH KEELER, of Ridgefield, Conn. His will found at Danbury, dated 1769.

- 124 Jonah Keeler.
- 125 Samuel Keeler.
- 126 Matthew Keeler.
- 127 Rachel Keeler.
- 128 Lydia Keeler.
- 129 Abigail Keeler.

No further account found of this family.

~~No further account found of this family.~~

Children of RALPH, JR., 3d, and JEMIMA ——— KEELER, of Wilton and Brookfield. (30)

- 129a 1. Ralph Keeler, Jr., 4, born probably Brookfield about 1700; married (his wife's name not found); Danbury probate records say his estate was distributed Feb. 4, 1791.
- 129b 2. Ebenezer Keeler, born probably Brookfield about 1702; married Hannah ———; further unknown. (556^o)

FIFTH GENERATION.

Children of BENJAMIN, son of Jonathan and Abigail Canfield Rockwell, and REBECCA WILSON ROCKWELL, of Ridgefield, Conn.: (50)

- 130 1. BENJAMIN ROCKWELL, Jr., born probably Ridgefield Aug. 13, 1733; married Sept. 3, 1755, Mary Osborn. (541a) and settled in South Salem, and were among those who renewed their covenant at South Salem, N. Y., Feb. 20, 1757. He died there Jan. 31, 1780. His name was first on the list.
- 131 2. JANE ROCKWELL, born probably at Ridgefield Sept. 13, 1735; married at South Salem Sept. 28, 1758, Seth Hubbel, and as supposed lived in South Salem, N. Y.
- 132 3. NATHAN ROCKWELL, born South Salem, N. Y., Nov. 22, 1737; married at South Salem, N. Y., and joined the Presbyterian Church under Pastor Mead, Aug. 7, 1774. He was a farmer; he was very active in the American Revolution, during which the Tories offered a reward for his head. After the war he represented his county for several years in the New York State Legislature. He married, first, Sarah Hull, 1762; married second, Martha ———, born July, 1733, died January, 1809. He was chosen elder in the Presbyterian Church there May 28, 1782. He died there April 14, 1803, greatly respected. (541g)
- 133 4. Deborah Rockwell, born probably at Ridgefield April 4, 1738.
- 134 5. Stephen Rockwell, born probably Ridgefield Jan. 14, 1739; was a physician. (541m)
- 135 6. Jeremiah Rockwell, born probably Ridgefield Nov. 12, 1742.
- 135a 7. Job Rockwell, born probably Ridgefield June, 1746; married Mary Morehouse; she died Feb. 17, 1801; he married, second, Widow Munro, 1801. (541w) Job Rockwell appears as first witness on the will of his brother Nathan, which was proved at Salem, Westchester County, N. Y., May 25, 1803. After his death his widow and Isaac, his only son, lived in the old homestead built by Job in 1701. He married Mary Morehouse, who died Feb. 17, 1801, and he died Aug. 21, 1807.

Children of RALPH KEELER 4th (wife not known), supposed of Brookfield, Conn.: (62a)

- 136 Nathan Keeler, born Oct. 25, 1757; married, 1778, Huldah Baldwin. His will at Danbury, dated July 4, 1814. He died 1818; she died 1841. (556a)
- 137 Ebenezer Keeler, born (supposed) at Brookfield (date not found); baptized May 25, 1760; married Hannah ———. (556b)
- 138 Jonathan Keeler, a miller, baptized April 21, 1765, at Meek's Mills. Moved to Iron Works, and died aged nearly 70 years.
- 139 Benjamin Keeler, born —; married Huldah Ruggles; moved to Brookfield; died there aged nearly 70. (556v)
- 140 Rebecca Keeler, born (supposed) at Brookfield; baptized Aug. 8, 1751; she married Nathan Hitchcock, and moved to Butternuts, Otsego Co., N. Y.
- 141 Hannah Keeler, born (supposed) at Brookfield; married David Hamlin; settled in New York State.

141a Elizabeth Keeler; no further history, except she died in early life.

141b Sarah Keeler, baptized April 8, 1762; never married; lived with her sister Hannah, and died at an advanced age.

Children of SAMUEL, son of Jonah, grandson of Samuel 1st, and great grandson of Ralph Keeler, and MARY KENDRICK KEELER, of Ridgebury, Conn.: (72)

142 1. Samuel Keeler, born Ridgebury, Conn., June 23, 1737; married March 18, 1761, Abiah Benedict. (578) He kept a hotel in Ridgebury in the time of the Revolutionary War. He died there Nov. 29, 1811; she died April 13, 1812, at 75 years.

143 2. Hannah Keeler, born Ridgebury Aug. 14, 1739; married Uriah Townsend, and settled in South East, N. Y. (586)

144 3. Sarah Keeler, born Ridgebury Dec., 1741; married Jonathan Gates; settled in Ridgebury, Conn.

145 4. Mary Keeler, born Ridgefield Feb. 14, 1743; married, first, Abraham Gray; second, Noah Stone, and lived in Litchfield, Conn.

146 5. Abigail Keeler, born Ridgebury April 7, 1746; married Stephen Norris, son of John Norris; settled in Ridgebury. (592)

147 6. James Keeler, born Ridgebury June 13, 1748; married Abigail Whitlock, born Jan. 20, 1750, and settled in Ridgebury. He died April 3, 1826; she died March 12, 1830. (599a)

148 7. Daniel Keeler, born Ridgebury July 13, 1750; married March 22, 1770, Abigail Isaacs. The old records contain no further account.

149 8. Nehemiah Keeler, born Ridgebury July 24, 1753; married there June 15, 1772, Eleanor Rockwell, daughter of John and Elizabeth Keeler Rockwell, of Ridgebury (see his record), where they lived and died—he Oct. 28, 1838. (673)

150 9. Lydia Keeler, born Ridgebury May 26, 1757; married April 1, 1779, Joseph Gray, who was born July 7, 1753. He died Oct. 7, 1833; she died Nov. 7, 1839. (600)

Children of SAMUEL 3d, son of Samuel and Rebecca Benedict Keeler, and ELIZABETH KEELER, of Wilton, Conn.: (63)

151 1. Samuel Keeler 4th, born Wilton 1741; married, first, Tabitha Betts; second, Sibyl Leavenworth; third, Widow Dreamer; lived at Wilton. He died 1826; she died 1842. (496)

152 2. Elizabeth Keeler, born Wilton (date not given); married April 12, 1773, Abijah Wallace; settled at North Salem.

153 3. Rebecca Keeler, born Wilton; married Thaddeus Keeler, son of David Keeler; no date of her birth found. (372f)

154 4. Isaiah Keeler, born Wilton; never married; he was a soldier in the Revolutionary War.

Children of BENJAMIN, son of Timothy and Abigail Osborn Keeler, and MARTHA SMITH KEELER, of Ridgefield: (83)

155 1. Mary (or Martha) Keeler, born Aug. 28, 1757.

156 2. Sarah Keeler, born April 26, 1760; married probably Benjamin Ayres, April 15, 1776; residence probably New Canaan. (612e)

157 3. Grace Keeler, born (date not given).

158 4. Benjamin Keeler, Jr. A record is found that he was wrecked on

Long Island Sound Jan. 31, 1791; ; ten on board, all lost.

NOTE.—The above children were named in their father's will, dated Jan. 24, 1769, at Danbury. The probate records at Danbury state that on Aug. 15, 1792, the estate of Benjamin Keeler, Jr., was distributed to his three sisters, above.

Children of JEREMIAH and HANNAH SEYMOUR KEELER, probably of Ridgefield or Wilton: (84)

- 159 1. Hannah Keeler, born probably at Ridgefield July 6, 1765, and died July 30, same year.
- 160 2. Jeremiah Keeler, Jr., born probably at Ridgefield Dec. 6, 1766; married Sarah St. John, daughter David St. John. He died April 17, 1786. Resided at Ridgefield. (612a)
- 160a 3. Hannah Keeler, born July 14, 1770.
- 161 4. Thaddeus Keeler, born probably at Ridgefield June 28, 1778; married Esther St. John, daughter Nathan.

Children of JOHN and ELIZABETH KEELER ROCKWELL, of Ridgefield: (51 and 75)

- 162 1. ELIZABETH ROCKWELL, born Ridgefield July 25, 1732; married Oct. 28, 1762, at Danbury, Capt. Daniel Wildman, son of Jacob and Mercy Wildman. They lived at Miry Brook until Nov. 13, 1798, when he and his son, Daniel Jr., sold their property there, 166 acres, for \$2,250, and bought at Bristol, Conn.; the house being large, it was used for a place of worship by the Baptist Church of that place, of which he was the founder.
- 163 2. JOHN ROCKWELL, Jr., (617) born Ridgefield May 12, 1734; a farmer and shoemaker; married at Ridgefield April 16, 1754, HANNAH SCOTT, daughter of Capt. James and Hannah Scott, of Ridgefield, where she was born Oct. 3, 1731. They lived in Ridgefield until Oct. 28, 1764; moved to Lanesborough, Mass., where she died. He married, second, Widow SALLY RICE Hungerford. She died, and he married, third, a French lady in Lower Canada, name unknown. He went late in life to reside with his son, John Rockwell, at Cornwall, Vt., where he died Sept 6, 1825, at 91 years.
- 164 3. DANIEL ROCKWELL, son of John and Elizabeth Keeler Rockwell, born Ridgefield Feb. 27, 1735-6; (633) a farmer; married Dec. 18, 1759, ABIGAIL SMITH, of North Salem, N. Y. On Feb. 26, 1772, his father gave him a part of his home farm at Mopooos Bogs in Ridgebury, where he died June 13, 1795. His widow married Samuel Wildman, and died at Danbury. The town records say that April 18, 1796, his estate was distributed as follows: To Abigail, his widow; Silas, his oldest son; Daniel, his second son; Caleb, third son, and Martin, the fourth and youngest son; to Ruth Rockwell Andrus, and Betty Rockwell, the youngest (who married her cousin, Obil Rockwell, of Ridgebury).
- 165 4. MELITABEL ROCKWELL, born Ridgefield April 11, 1738; married Jan. 1, 1760, at Ridgefield, Thomas Northrup, and settled at Lenox, Mass.
- 166 5. RACHEL ROCKWELL, born Ridgefield April 9, 1740; married at Danbury July 12, 1764, Comfort Wildman, (656) a farmer, only son of Thomas and Grace Wildman, of Danbury; he was in the Revolutionary War, and was at the surrender of Cornwallis at Yorktown, Va. They

settled at Miry Brook, where he died of smallpox April 2, 1782. She married second, Jan. 4, 1787, Benjamin Knapp, of Miry Brook, and she died there July 5, 1825.

167 6. SILAS ROCKWELL, born Ridgefield Sept. 25, 1742, and died there Nov. 20, 1760.

168 7. ELIJAH ROCKWELL, born Ridgefield March 30, 1745; married at Ridgefield, Nov. 18, 1767, Eunice Gray, who died soon after, June 2, 1769. His father gave him a part of his homestead in Moppos Bogs Feb. 26, 1772, but he went to Lanesborough, Mass., and at an advanced age, about 1820, visited Ridgebury, which was the last account obtained of him.

169 8. SARAH ROCKWELL, born Ridgefield July 24, 1747; married at Ridgefield, Dec. 8, 1768, William Forrester, (663) who was born in Colerain, North of Ireland, son of Frederick and John Gault Forrester, grandson of William, and great grandson of Rev. William Forrester, who went from Berwick-upon-Tweed to Londonderry, Ireland. He sailed from Colerain with his brother, Arthur Forrester, and arrived at New Castle, on the Delaware River, Oct. 27, 1762, and went to New York City, and thence to Ridgefield in November, 1766. He was a successful trader, accumulated a handsome property, which his will (found recorded at Danbury) shows consisted mostly in lands lying in Vermont, New York State, and one parcel on Long Island, consisting of 50 acres, the proceeds of which was named in his will to create a fund for the education of the poor children in Ridgebury Society, who should be taught to read the Scriptures, write, etc., the fund to be entrusted to the Ecclesiastical Society of Ridgebury. He was a Justice of the Peace, and exercised an extensive influence among his townsmen. He died at Ridgebury of apoplexy, Jan. 29, 1809, in the 66th year of his age. She joined the Congregational Church at Ridgebury Nov. 11, 1787. In her latter life she was an invalid, and not of a sound mind. She died in Ridgebury Jan. 8, 1832.

170 9. ABRAHAM ROCKWELL, born Ridgebury Oct. 5, 1749, (671) a weaver and farmer; married Nov. 29, 1769, at Ridgebury, by Rev. Samuel Camp, pastor of the Congregational Church of that place, to his second cousin, ESTHER RIGGS, daughter of Miles and Elizabeth Whitney Riggs, of Ridgebury, where she was born in November, 1752. They settled on his father's homestead, where they died—she May 7, 1816, and he Aug. 7, 1818, and were buried in Ridgebury Cemetery.

171 10. ELEANOR ROCKWELL, born Ridgebury July 13, 1752; (673) married June 1, 1772, at Ridgebury, by Rev. Samuel Camp, to her second cousin, NEHEMIAH KEELER, a farmer and captain of militia, son of Samuel and Mary Keeler, of Ridgefield, where he was born July 24, 1753. They settled in Ridgebury, where they died, she Sept. 22, 1811. He married, second, Hannah, who died Jan. 19, 1821; he married, third, Phebe Wildman, who died April 3, 1836. He died Oct. 28, 1838. They were buried there.

172 Arthur Forrester, born at Colerain, Ireland, April 19, 1757; (667) emigrated to America with his brother William, before mentioned, in the year 1762, in childhood; he settled in Ridgebury, where he married Dec. 6, 1777, JEMIMA KEELER, daughter of Lot and Elizabeth Keeler, of South Salem, where she was born Oct. 3, 1756. They settled near his brother in Ridgebury, where they lived for a number of years. It is said

he went away from home to transact business in New York State, having considerable money in his possession. Not returning, it was supposed that he was murdered, as nothing was ever heard of him afterwards.

Children of DAVID, son of Jonathan and Abigail Canfield Rockwell, as named in the distribution of his estate, and ELIZABETH HYATT (his first wife) ROCKWELL, of Ridgebury, Conn.: (52)

- 173 1. Elizabeth Rockwell, born Ridgebury Jan. 24, 1731; no further account of her obtained.
- 174 2. David Rockwell, Jr., born Ridgefield Jan. 31, 1734; married, first, Mary Atherton, (641) who died May 7, 1778, aged 40; second, Sarah Nickerson, Dec. 28, 1779; she died Nov. 6, 1780; third, Susanna Wooden, Oct. 16, 1781; she died in July, 1817. He died July 6, 1816.
- 175 3. Hannah Rockwell, born Ridgebury Aug. 11, 1738; married Isaac Smith, Jr.; resided at Charlton, Saratoga County, N. Y.
- 176 4. Abigail Rockwell, born Ridgebury Jan. 4, 1740; married at Ridgefield Aug. 10, 1757. Joseph Doolittle, born Wallingford, Conn., Jan. 25, 1738 (651)
- 177 5. Thomas Rockwell; not further found in subsequent history. Probably the Thomas Rockwell whose death is recorded at South Salem Presbyterian Church, Nov. 18, 1771.
- 178 6. Abner Rockwell, born Ridgefield, and it is said subsequently went to Stockbridge, Mass., and subsequently to Union, Tioga County, N. Y., where letters addressed to him received no reply.
- 179 7. Rebecca Rockwell, born Ridgefield (no date); married, as per Danbury record, — Purdy.
- 180 8. Mary Rockwell, born Ridgefield (no date); married — Crittington; nothing more known.
- 181 9. Abiah Rockwell, born Ridgefield; married Jan. 26, 1774, James Northrup; nothing more known.
- 182 10. Abijah Rockwell, born July 1, 1751; married Sept. 30, 1773, Lydia Burchard; settled at Ridgefield. He died there Aug. 19, 1825; she died Sept. 16, 1848. (652)

Children of MILES and ELIZABETH WHITNEY RIGGS, of Stamford, Conn.: (92)

- 183 1. JOSIAH RIGGS, born Stamford, Conn., May 18, 1736; a hair dresser; married Experience Davis, and settled at North Salem. Date of death not obtained.
- 184 2. JOSEPH RIGGS, born Stamford, Conn., May 18, 1738; married Aug. 4, 1761, at New Canaan, his cousin, MARY KEELER, daughter of DANIEL and HANNAH WHITNEY KEELER. She died, and he married, second, MARGARET RESSEGUIE Sept. 18, 1764, and settled at Norwalk.
- 185 3. SARAH RIGGS, born Stamford Oct. 22, 1740; died at her sister's in Ohio; not married.
- 186 4. Elizabeth Riggs, born Stamford Dec. 17, 1742; married Stewart
- 187 5. Polly Riggs, born about 1744; married Kimberly; went to Ohio and died there.
- 188 6. Miles Riggs, Jr., born Norwalk May 20, 1748; married PATTY BULL, (812) born 1750. They settled in 1772 in S.E. corner town of Norfolk, Conn., on a farm, where for more than 100 years after his

descendants lived. He married, second, Widow ABIGAIL COWLEY and both died there—she Nov. 12, 1833, and he Sept. 10, 1836. He was in the war, and at the capture of Burgoyne.

- 189 7. Prudence Riggs, born about 1750; married Nov. 29, 1769, he Ridgebury, to Samuel Northrop, born Ridgefield March 15, 1746-7; he died there April 13, 1776. She married, second, ——— Leason, and died Ridgefield. M.
- 190 8. Esther Riggs, born November, 1752; married Nov. 29, 1769, Ridgebury, Conn., by Rev. Samuel Camp, pastor of the Congregational Church there, ABRAMHAM ROCKWELL, (671) her second cousin, son of John and Elizabeth Keeler Rockwell, of Ridgebury.

Children of JONATHAN, JR., son of Jonathan and Abigail Canfield Rockwell, and ESTHER ROCKWELL, probably of Ridgefield: (53)

- 191 1. Abigail Rockwell, born Ridgefield Feb. 3, 1734; married.
- 192 2. Mary Rockwell, born Ridgefield March 9, 1736.
- 193 3. Jonathan Rockwell, born Ridgefield Jan. 10, 1738; married Hannah Bennett.
- 194 4. Esther Rockwell, born Ridgefield July 18, 1740.
- 195 5. Ebenezer Rockwell, born Ridgefield Sept. 3, 1742; married Nov. 5, 1777, Widow Abigail Smith Worden; she was widow of Dan. Worden. He died Dec. 4, 1819. (611)
- 196 6. Elizabeth Rockwell, born Ridgefield Oct. 15, 1747.
- 197 7. Henry Rockwell, born Dec. 13, 1749, at Ridgefield. He died March 8, 1814.
- 198 8. William Rockwell, born Ridgefield about 1756; married June 16, 1785, Sarah Worden, daughter of Daniel and Abigail Smith Worden, of Ridgefield, where she was born Feb. 16, 1761. They settled in Bungtown district. He served through the Revolutionary War. He died in Bungtown Aug. 21, 1831; she March 9, 1844; buried at Titicus. (608)

Children of JOSEPH, son of Joseph and Mary Rockwell, and SARAH MEAD ROCKWELL, of Wilton, Conn. (His will is on record at Fairfield, Conn., dated 1748.)

- 199 1. Phebe Rockwell, baptized April 15, 1739; married probably Isaac Arnold, and lived in Wilton. She died there in 1807; he died in 1813, aged 73.
- 200/ 2. Joseph Rockwell, baptized Dec. 28, 1740; married April 20, 1762, Waite Raymond; (631) she died in 1768, aged 24 years; he was a lieutenant in the Revolutionary War; he died at Wilton in October, 1825.
- 201 3. Hannah Rockwell, baptized June 12, 1743; not further traced.
- 202 4. Sarah M. Rockwell, baptized Nov. 8, 1753; not further traced.
- 203 5. Lydia M. Rockwell, baptized Sept. 7, 1765; married Thaddeus Abbott.

Children of DAVID KEELER, Jr. (wife not mentioned), son of David and Mary Keeler, grandson of John and Hittabel Keeler, in his will, probated Norwalk July 1, 1805: (107c)

- 203a John Keeler, no date of birth or marriage; further history unknown.
- 203b Ezra Keeler, no date of birth or marriage; his father deeded land to him at Wilton, Conn., Dec. 28, 1756.
- 203c James Keeler, born ———; married March 14, 1758, Abigail Mead; resided Norwalk. His will was probated May 10, 1805, dated Norwalk. (372a)

- 3d Thaddeu Keeler; married Rebecca Keeler, of Norwalk, Oct. 19, 1763. (372f)

NOTE.—The above John, Ezra, James and Thaddeus are probably the children of DAVID No. 22, as there is no record of any other David old enough to have been their father, and DAVID No. 107c was only 20 years of age at the time of his death. See also parents of 372f, in which Mr. Boughton says "Sr.")

Children of VIVUS and MARY KEELER OLMSTEAD DAUCHY:
(107e)

- 203da 1. Jeremiah Dauchy, born Nov. 1, 1755; died Sept. 20, 1823. He married, first, Elizabeth Selleck, of Salisbury, Conn. Their children were:
- 203daa 1. Luther Dauchy, born Salisbury, Conn., Jan. 11, 1781; died July 27, 1818.
- 203dab 2. Lucy Dauchy, born Ridgefield, Conn., Dec. 12, 1782; died in Indiana.
- Jeremiah Dauchy married, second, June or Jan. 12, 1787, Sarah Hull. Their children were:
- 203dg 1. Betsey Dauchy, born Salisbury, Conn., April 25, 1788; died July 16, 1875.
- 203dh 2. William Dauchy, born Salisbury, Conn., May 15, 1789; died April 12, 1858.
- 203di 3. Susan Dauchy, born Salisbury, Conn., Nov. 3, 1791; married Capt. James Bird, of Salisbury, Conn. She died May 4, 1861. (203dr)
- 203dj 4. Heman Dauchy, born Salisbury, Conn., March 5, 1793; died Oct. 10, 1832.
- 203dk 5. Sally Dauchy, born Salisbury, Conn., Jan. 30, 1795; died Dec. 4, 1855.
- 203dl 6. Mary Dauchy, born Salisbury, Conn., July 4, 1797; died Oct. 20, 1856.
- 203dm 7. Edwin Dauchy, born Salisbury, Conn., Sept. 8, 1800; died Sept. 28, 1879.
- 203dn 8. Henry Dauchy, born Salisbury, Conn., May 25, 1802; died May 4, 1851.
- 302d⁰ 9. Emeline Dauchy, born Salisbury, Conn., April 13, 1804; died Oct. 3, 1876.
- 203dp 10. Frederick Dauchy, born Salisbury, Conn., July 29, 1807; died Oct. 10, 1877.
- 203dq 11. Salome Dauchy, born Salisbury, Conn., April 14, 1809; died May 5, 1847.
- 203db 2. Thomas Dauchy, born Nov. 5, 1757.
- 203dc 3. Vivus Dauchy, born Dec. 8, 1759; died in French and Indian War.
- 203de 4. Mary Dauchy, born March 18, 1764.
- 203df 5. Jacob Dauchy, born March 2, 1768; died Dec. 26, 1857.

Children of Captain JAMES and SUSAN DAUCHY BIRD, of Salisbury, Conn.: (203di)

- 203dr 1. Ripley Bird, born Salisbury March 6, 1814; died Oct. 22, 1883.
- 203ds 2. Virgil Bird, born Salisbury May 31, 1815; died March 27, 1895.
- 203dt 3. Henrietta Bird, born Salisbury July 14, 1818; died (date not known).

- 203du 4. Annis Bird, born Salisbury Nov. 1, 1820; died Sept. 14, 1868.
 203dv 5. Isaac Bird, born Salisbury March 4, 1822; died (date unknown).
 203dw 6. Celestia Bird, born Salisbury April 8, 1825; married John M. Leach, and had three children—Marion, Harriet S. and George H. She died Oct. 24, 1899.
 203dx 7. Sarah Bird, born Salisbury July 31, 1826.
 203dy 8. James Bird, born Salisbury March 8, 1828; died Dec. 20, 1885.
 203dz 9. Marion Bird, born Salisbury June 26, 1832; died Nov. 8, 1901.
 203d& 10. George Bird, born Salisbury Nov. 6, 1834.

Children of JONAH, son of Joseph and Mary Rockwell, of Wilton, and DOROTHY ——— ROCKWELL, of Wilton: (60)

- 203e 1. John Rockwell, born Wilton about 1732; married Oct. 22, 1755, Sarah Whelpley.
 203f 2. Elihu Rockwell, born Wilton about 1736.
 203g 3. Amos Rockwell, born Wilton about 1738.
 203h 4. Jonah Rockwell, Jr., born about 1740 at Wilton; married Aug. 5, 1766, Mary Higgins. This family lived in Wilton. (632a)

Children of Dr. NOAH, son of Joseph and Mary Higgins Rockwell, and MERCY ——— ROCKWELL, of Wilton, Conn.: (62)

- 203i 1. John Rockwell, a supposed son of Dr. Noah of Wilton, born about 1735; married Jan. 15, 1758, Miriam Higgins.
 203j 2. Joseph Rockwell, born Wilton about 1740; married April 14, 1762, Mary Mead.

Children of TIMOTHY, son of Timothy and Abigail, and his two wives—first, Mary Hoyt; second, Widow Hannah Dunning KEELER, of Ridgefield: (80)

- 204 1. Mary Keeler, born Ridgefield Jan. 28, 1746; married, first, Northrop; second, S. Camp.
 205 2. Timothy Keeler, Jr., born Ridgefield May 10, 1748; married Esther Kellogg Dec. 6, 1770. He died 1815; she died Oct. 4, 1818. (452)
 206 3. David Keeler, born Ridgefield April 16, 1750; not married; drowned June 16, 1814; not mentioned in his father's will, 1799.
 207 4. Thaddeus Keeler, born Ridgefield April 2, 1752; married May 22, 1784, Ruth Keeler. He died March 13, 1803; she died June 16, 1814. (463)
 208 5. Sarah Keeler, born Ridgefield April 4, 1754; married B. Northrup.
 209 6. Abigail Keeler, born Ridgefield June 8, 1756; married R. Sanford.
 210 7. *Jeremiah Keeler, born Ridgefield April 4, 1760; married Hulda Hull, and settled at South Salem. He died in May, 1853. (470)

*NOTE.—D. Hamilton Hurd's History of Fairfield County, Conn., has the following account regarding the above Jeremiah Keeler: "Among those who witnessed the attack of General Tryon (British) on the village of Ridgefield, April 27, 1777, was a young man scarcely seventeen years old by the name of Jeremiah Keeler. The scene aroused all the patriotic fire in his soul, and determined his future course. At the solicitation of Col. Bradley, he eagerly enlisted in the regular Continental army, and shared the fatigues and dangers of the three memorable years that followed. He was assigned to the post of Orderly Sergeant under General de Lafayette, and at the siege of Yorktown Sergeant Keeler was one of the first to scale the breastworks in the face of a murderous fire, for which gallantry General de Lafayette presented him with a sword, which is still in the possession of his descendants at this writing (1894)"

- 211 8. Hannah Keeler, born Ridgefield Sept. 30, 1762; died March 13, 1827.
 212 9. Jonathan Keeler, born Ridgefield Dec. 14, 1765; married Joanna Stebbins. She died July 20, 1825; he died Oct. 1, 1847.
 213 10. Benjamin Keeler, born Ridgefield Nov. 13, 1768; married Eunice Olmstead, born Dec. 1, 1773. He died Dec. 11, 1836.

Children of BENJAMIN and MARTHA SMITH KEELER, of Norwalk, Conn. (83) (This account was obtained from Probate Court records at Fairfield, copy of will of Benjamin Keeler, dated Feb. 15, 1789.):

- 213a 1. Elizabeth Keeler, born Norwalk; no further history obtained.
 213b 2. Hannah Keeler, born Norwalk; married Sept. 20, 1780, probably Daniel Dunning.
 213c 3. Anna Keeler, born Norwalk; married March 10, 1791, probably Noah Nash. (480a)
 213d 4. Timothy Keeler, born Norwalk; no further history obtained.
 213e 5. Elijah Keeler, born Norwalk; married Jan. 20, 1778, Naomi Gregory. (480e).
 213f 6. Nathan Keeler, born Norwalk; no further history obtained.

Children of MATTHEW and DEBORAH CLOSE KEELER, of Ridgefield, Conn.: (76)

- 214 1. Deborah Keeler, born Ridgefield Nov. 10, 1752; married Dec. 12, 1770, Benj. Stebbins. She died Oct. 9, 1788; he died March 30, 1812.
 215 2. Ruth Keeler, born Ridgefield Dec. 11, 1754; married May 27, 1784, Thaddeus Keeler, son of Timothy, Jr. He died March 11, 1803; she died June 16, 1814.
 216 3. Sarah Keeler, born Ridgefield Sept. 23, 1756; married March 23, 1780, Jacob Smith, who was born April 2, 1752. She died March 22, 1825.
 217 4. Hannah Keeler, born Ridgefield Aug. 5, 1758; died in infancy, Jan. 6, 1762.
 218 5. Abigail Keeler, born Ridgefield Oct. 5, 1760; married Jared Northrop, born Nov. 19, 1761, son of Aaron and grandson of Joseph. She died Feb. 14, 1812.
 219 6. Matthew Keeler, Jr., born Ridgefield April 10, 1762; married, 1785, Ruth Benedict, born Sept. 6, 1766. He died Jan. 28, 1835. (500)
 220 7. Jonah Keeler, born Ridgefield Aug. 2, 1764; died in childhood, July 9, 1767.
 221 8. Hannah Keeler 2d, born Ridgefield July 27, 1765; married Gamaliel Benedict, born Nov. 9, 1760. (See Benedict Genealogy, page 106.)
 222 9. Dorcas Keeler, born Ridgefield July 24, 1768; married Joel St. John.
 223 10. Lydia Keeler, born Ridgefield Sept. 7, 1770, and died March 12, 1777.
 224 11. Jonah Keeler, born Ridgefield June 5, 1772; married Dec. 30, 1794, Rebecca Raymond, born Aug. 29, 1773. He died April 26, 1836; she died Feb. 26, 1851, aged 77 years. (509)

Children of JOSEPH, JR., son of Joseph and Elizabeth Whitney Keeler, and JANE WILLSON KEELER, of Ridgefield, Conn.: (97)

- 225 1. Phebe Keeler, born Ridgefield, Conn., Dec. 24, 1737.
 226 2. Joseph Keeler 3d, born Ridgefield Jan. 31, 1740; resided at Philadelphia, Vt., 1789.

- 227 3. Benjamin Keeler, born Ridgefield May 23, 1742; further unknown. Possibly the Benjamin Keeler whose will is found on Fairfield records, dated Feb. 15, 1789.
- 228 4. Seth Keeler, born Ridgefield June 30, 1744. He also resided at Philadephia, Vt., in 1789.
- 229 5. Ebenezer Keeler, born Ridgefield May 19, 1746; further account of him not obtained.
- 230 6. Ezra Keeler, born Ridgefield July 16, 1748; further not obtained.
- 231 7. Jane Keeler, born Ridgefield July 24, 1750; further not obtained.

Children of ISAAC, son of Joseph and Elizabeth Keeler, and (first wife) MARY WHITNEY KEELER, of Ridgefield, Conn.: (98)

- 232 1. ISAAC KEELER, Jr., born in Ridgefield, Conn., Aug. 8, 1739; married Jan. 16, 1760, at Ridgefield, RACHEL NORTHROP (687), who died soon after. Jan. 17, 1763, he married, second, SARAH SMITH, born Ridgefield Dec. 8, 1740. He sold his home in Ridgefield to his brother Josiah, and was living in North Salem, N. Y., in 1787. They removed to Milton, N. Y., and were living there in June, 1803. Date of their death not given.
- 223 2. JOSIAH KEELER, born in Ridgefield June 22, 1741; married Elizabeth Stebbins, (689) who was born in Ridgefield Aug. 10, 1746. They settled in the vicinity of Mamasco Pond, where he died about 1777. She married, second, 1781, Benjamin Barbery, by whom she had one child (Ira), and she died Oct. 26, 1799.
- 234 3. JACOB KEELER, born Ridgefield July 10, 1743; married BETTY ———. After living at Cortland Manor and Ridgefield, they settled at North Salem, where they resided in 1791, and he was acting executor of his father's will.
- 235 4. Elijah Keeler, born Ridgefield June 26, 1745; married Elizabeth ———; (694). They settled at Ridgefield, where in 1791 he mortgaged his home lot and his iron works for £212 17s. 6d. (69)
- 236 5. MARY KEELER, born Ridgefield June 3, 1747, and was named in her father's will, dated Feb. 2, 1778; further of her not known.
- 237 6. GABRIEL KEELER, born Ridgefield April 23, 1749; probably died young, as there was no mention of him in his father's will.

Children of ISAAC and his second wife, HANNAH STEBBINS KEELER, of Ridgefield, Conn.: (98)

- 238 7. ANNE KEELER, born Ridgefield, Conn., Feb. 27, 1753; named in her father's will.
- 239 8. HANNAH KEELER, born Ridgefield Nov. 1, 1757; further account unknown, except that she, too, was named in her father's will.
- 240 9. DOROTHY KEELER, born Ridgefield Sept. 15, 1759; further account unknown, except mentioned in father's will.
- 241 10. CHLOE KEELER, born Ridgefield March 21, 1761; further account unknown, except mentioned in father's will.
- 242 11. PHINEAS KEELER, born Ridgefield July 1, 1763; married, first, ELIZABETH LOBDELL, born April 5, 1765; (314 and 685) she died in West Milton, N. Y.; second, MARY ELLIS, born June 19, 1806, died Jan. 12, 1888. They lived at North Salem until 1800, where he was named in his father's will. They moved to West Milton, N. Y., where he died Oct. 31, 1847.

Children of MARTIN and ESTHER KEELER, of Ridgefield: (99)

- 243 1. Stephen Keeler, born Ridgefield, and as the oldest son was entitled to a double portion of his father's estate, but dying without children, his portion, £107 1s 3d, was ordered to be distributed to his six brothers and sisters, April 5, 1774, and approved by the court March 7, 1775.
- 244 2. Daniel Keeler (birth not recorded); married, first, Elizabeth Burr. (703) He lived at Limestone in Ridgefield, in 1799. His will, dated Aug. 2, 1802, named his wife ABIGAIL and six children as his legatees. His will was presented in court June 5, 1806; his widow received her portion May 12, 1807. It is supposed her name before marriage was Richards.
- 245 3. JABEZ KEELER, born Ridgefield January, 1751; a farmer, and received a part of his father's estate Oct. 23, 1765. He served in the Revolutionary War. He married at Ridgefield, April 20, 1777, Sarah Benedict, (709) daughter of John and Esther Stebbins Benedict, of Ridgefield, where she was born March 7, 1753. They lived in Ridgefield till 1801, when they moved to Kortright, N. Y., where he died in August, 1825. The land records show that they lived in Orange County, N. Y., and also in Cayuga County in 1814, at which time they sold their share in the estate of her father, John, and sister, Delight Benedict. She died at Moravia, Cayuga County, N. Y., at the house of her son John Keeler.
- 246 4. NATHAN KEELER, born in Ridgefield; married Sarah ———. (719) It was said that he joined the British in the Revolutionary War, and was killed in battle. His estate, £125 7s. 9d., was distributed to his widow and son, Nathan Keeler. They went to Stamford before Feb. 19, 1798, at which date she sold dower land at Limestone to Nathan Keeler. (Probably it was to her son.)
- 247 5. Philip Keeler, born Ridgefield about 1760; a millwright; married Jan. 8, 1784, Hannah Hull. (720) They settled at Limestone, where they spent their lives and their grandson, Philip Burr Keeler, lived in 1873. She died there March 9, 1826, aged 64 years. He married, second, Sally ———, and died there May 28, 1838, having been a soldier in the Revolutionary War.
- 248 6. SARAH KEELER, born in Ridgefield; married April 1, 1773, at Ridgefield, AVERY BOUTON, (728) who died in Ridgefield April 3, 1794, aged 48 years. She married, second, Daniel Sherwood, who died soon after marriage.
- 249 7. Esther Keeler, born in Ridgefield and died unmarried, June 10, 1773.

Children of LOT and ELIZABETH GOODENOUGH KEELER, of South Salem, N. Y.: (100)

- 250 1. DAVID KEELER (birth not recorded); married at South Salem April 23, 1770, AMY INGERSOL, (730) born at Bedford, N. Y., about 1748. He served in the Revolutionary War, and also two campaigns in Canada. He died at South Salem Jan. 22, 1826, aged 78 years.
- 251 2. DORCAS KEELER, born probably in South Salem; renewed her covenant with the Presbyterian Church there March 12, 1775.
- 252 3. JEMIMA KEELER, baptized at South Salem, N. Y., Oct. 3, 1756; married Arthur Forrester, and settled in Ridgebury. (See his record.)
- 253 4. BETTY KEELER; record says baptized at South Salem June 15, 1760.
- 254 5. LOT KEELER; record says baptized July 22, 1764.
- 255 6. JESSE KEELER, born South Salem, N. Y., Sept. 14, 1774;

married Sally, daughter of Stephen and Mercy Adress Bouton, of South Salem, Dec. 24, 1800. They lived at Cato, Cayuga County, N. Y., and died there.

256 7. LEWIS KEELER (birth not stated).

Children of PAUL and ——— SMITH KEELER, of Ridgefield, Conn.: (101)

257 1. *Paul Keeler, Jr.; married Feb. 7, 1775, SARAH CORNWELL. (737) They bought, April 12, 1778, 12 rods of land where the M. E. church of Ridgefield now stands. They sold their land in Ridgefield and moved to northern Pennsylvania, near the Great Bend of the Susquehanna.

258 2. Sarah Keeler; married ——— Brundage, of South Salem, and moved to Orange County, N. Y., which was the last known of them.

Children by his second wife, SARAH WOOD KEELER, of South Salem, N. Y.: (101)

259 3. EBENEZER KEELER, baptized at South Salem, N. Y., May 31, 1752; married ESTHER BIRCHARD, (745) at Wilton. He was a soldier of the Revolutionary War, but died of smallpox at Wilton, date unknown.

*NOTE.—Paul Keeler, Jr., son of Paul Keeler, was born at Ridgefield, Conn., April 9, 1756. On Feb. 7, 1775, he married, at Ridgefield, Sarah Burt Cornwell. He bought land and built a house on the lot now occupied by the M. E. Church at Ridgefield, and deeded the same to Nathan Dandey, Jan. 8, 1796. In 1790 he went to the vicinity of the Great Bend of the Susquehanna. It is said that after he moved to Pennsylvania one of the daughters became anxious to return to her former home, and that she made a visit on horseback to Ridgefield. Among the records in the Recorder's office at Wilkesbarre, Luzerne County, Pa., in Deed Book No. 3, page 560, is recorded a deed from Nathan Whitlock to Paul Keeler of one hundred and fifty acres of land, being lot No. 5, situate in certified Township of Northmoreland, Luzerne County, Pa. The above tract of land is situate opposite Falls Village, now Wyoming County, Pa. He sold this tract a short time after this, and settled about two miles below Falls Village, where he lived until his death, Nov. 16, 1812, and he was buried in the family graveyard. His will, dated the 5th day of November, 1812, was probated Jan. 6, 1813, and is on file in the Register's office at Wilkesbarre, Pa.

His son, Asa Keeler, left an autobiography, and in it he says his father was a trumpeter in Sheldon's Light Horse in the Revolutionary army. At the time of his death his wife and all his children were living, and all the children were married except the three youngest. All the children were born at Ridgefield and their births are recorded there, except the two youngest, Fanny and Mary, who were born in Pennsylvania. His wife lived on the farm until the marriage of her daughter Mary to Andrew Montanye, when she moved to Exeter Township, Luzerne County, and lived with her daughter Mary until her death, April 17, 1826, and she was buried by the side of her husband. The farm was purchased by his son Asa, who gave it to his son Sterne, and at the death of Sterne Keeler his son Hendrick B. Keeler purchased it, and at this writing lived on it. This farm has been owned by four successive generations of Keelers.

- 260 4. Daniel Keeler; no further account of him was found.
- 261 5. NATHAN KEELER, born at South Salem, N. Y., Nov. 1, 1755; baptized there Nov. 5, 1755; a grocer. Married at Wilton, Conn., REBECCA NICHOLS, (750) who was born Jan. 22, 1760. They settled in New York City, and died there—he Nov. 5, 1826, aged 72; she Dec. 5, 1849, aged 89 years. He had been a soldier of the Revolutionary War.
- 262 6. LOIS KEELER, baptized at South Salem, N. Y., Oct. 23, 1757; married Feb. 5, 1789, at South Salem, BENJAMIN KELLOGG. (755) They died at South Salem, he falling dead in his garden about 1794; she died there June 1, 1829. They were interred in the Presbyterian churchyard, South Salem.
- 263 7. EUNICE KEELER, baptized South Salem, N. Y., Sept. 16, 1759; married June 11, 1789, HEZEKIAH LYON, a farmer of Weston, Conn.; he died without children. She married, second, J. Osborn, who also died childless. She married, third, John Thorp, and then she died, Sept. 2, 1844; no children.
- 264 8. AARON KEELER, born South Salem, June 17, 1761; (759) baptized June 28, 1761; married there March 13, 1791, MARY BROOKS, born there March 5, 1768. He died at South Salem Dec. 31, 1811, of typhoid fever, after five days' illness. She died Feb. 17, 1868, aged 99 years, 11 months and 12 days.

NOTE.—Aaron Keeler was in one of the first military companies formed in Ridgefield for the Revolutionary War. (History of Ridgefield.)

- 265 9. MARY KEELER, born South Salem June 17, 1761, (772) and baptized June 28, 1761; married Jan. 25, 1798, at South Salem, JAMES MARVIN, a farmer, son of Uriah and Sarah Scott Marvin, born at Ridgefield March 28, 1766. (391k)
- 266 10. Obadiah Keeler, born South Salem, N. Y., a farmer, and remained on the homestead to take care of his mother after his father died, and after she died he lived with his sisters. He was subject to fits of dementia, during which he died, aged about 40 years.

Children of SILAS and ABIGAIL, ELMER KEELER, of Ridgefield, Conn.: (102)

- 267 1. BETTY KEELER, born Ridgefield Jan. 3, 1748; married DAVID BOLAND, (776) born Woodbury, Conn., July 23, 1748. They settled in Sharon, Conn., and there died—he June 8, 1795; she Jan. 8, 1838, in her 91st year. He was an officer in the Revolutionary Army.
- 268 2. ABIGAIL KEELER, born Ridgefield May 30, 1750; married JOHN ELLISON. They settled at Greenbush, N. Y., where he died, and she married, second, JACOB SCHERMERHORN; probably moved to Schenevus, N. Y., and died, 1830.
- 269 3. LYDIA KEELER, born Ridgefield Nov. 4, 1751; married, March, 1778, at Ridgebury, her second cousin, JEREMIAH KEELER, son of Jonah and Mary Keeler, of North Salem, where he was born in 1754. They settled on his father's homestead in North Salem, and there died—he May 5, 1812, and she Sept. 23, 1832, and were buried in the North Salem Cemetery. His will was dated Feb. 25, 1805.
- 270 4. MELICENT KEELER, born Ridgefield June 11, 1753; married Nov. 20, 1770, at Ridgefield, THOMAS NORTHROP, (793) born there Sept. 26, 1751. They settled at Ridgebury, but were living at North Salem at the time of his death, June 3, 1807. She also died there Feb. 6, 1830, aged 83 years. She was a member of the Baptist Church of North

Salem. He spent eight years in the U. S. service as a soldier in the Revolution.

271 5. Martha Keeler, born Ridgefield Nov. 1, 1755; married March 25, 1779, at Sharon, Conn., JOHN WHITE, (797) born at Sharon June 3, 1753; he died there April 12, 1812. She then went to live with her children at Cortlandville, N. Y., and died there at the house of her son, John Keeler White, in March, 1844, aged 89.

272 6. NATHANIEL KEELER, born Ridgefield Oct. 10, 1757; a farmer; married March 22, 1783, JEMIMA BARNUM, (804) who was born at North Salem Oct. 25, 1758. They moved to Galway, N. Y., and from there in 1812 to Fenner, N. Y., where she died April 2, 1834. He also died there Sept. 30, 1853. He was a soldier in the Revolutionary War, and a deacon in the Baptist Church at Fenner, N. Y.

273 7. LEWIS KEELER, born Ridgefield April 4, 1760. Served in the Revolutionary War, and went back to Ridgefield for a visit to his friends there late in life. The name of his wife was not obtained. He died at Pompton, N. J., in 1849, aged 89, leaving a widow there. (810a)

274 8. THOMAS KEELER, born Ridgefield April 8, 1762. He enlisted in the Revolutionary War at the age of 14, and served through till the army was disbanded at Newburgh. It is reported that he married and had six children, and lived in Spencertown, Columbia County, N. Y., until the War of 1812, when he again went into the service, but died on his way home in 1814. The account of his family could not be obtained.

275 9. MARY KEELER, born Ridgefield, Conn., May 26, 1764; (818) married at North Salem Nov. 14, 1784, Reuben Doolittle (see 78), son of Joseph and Abigail Rockwell Doolittle, of Ridgebury, where he was born April 19, 1761. They settled at Malta, N. Y. He died while on a visit to his son, Rev. Horace Doolittle, in New Jersey, and she died at her son's (Henry Doolittle) at Ballston, N. Y., Dec. 12, 1852. Dr. Prime, of the *New York Observer*, in his issue of Jan. 20, 1853, gave a very interesting account of her Christian life and example, and her fidelity to her profession.

276 10. RHODA KEELER, born Ridgefield Dec. 30, 1766; Married ABRAHAM AMBLER. (825) But little has been learned of them. She died at Spencertown, N. Y., about 1811. He married, second, Rowena Boland, daughter of John and Betsey Keeler Boland.

Children of JOHN and SARAH NORTHROP KEELER, of Ridgefield, Conn.: (103)

277 1. SARAH KEELER, born in Ridgefield July 12, 1751; married Aug. 11, 1773, at Ridgebury, NOAH STARR, (833) born March 24, 1753; he died Jan. 6, 1782.

278 2. John Keeler, Jr., born Ridgefield Jan. 10, 1753; married Dec. 6, 1775, in Norwalk, PATTY OLMSTEAD, (838) who was born in Norwalk Aug. 2, 1756. They settled in Ridgebury, where they died—he Dec 17, 1798; she died May 1, 1812. They were buried in Ridgebury Cemetery, but their graves are not marked.

Children of ELIJAH, son of Elijah Keeler, 11th child of Joseph and Elizabeth Whitney Keeler, and SARAH KEELER, of Ridgefield, Conn.: (104)

279 1. Sarah Keeler, born Ridgefield Oct. 16, 1749; married about 1767, JOHN NASH, (847) born at Ridgefield April 13, 1747. She died at

Ballston, N. Y. He died, it is said, at an advanced age, in Broome County, N. Y.

280 2. REBECCA KEELER, born Ridgefield April 29, 1751; married, as his second wife, LEMUEL BANGS, (850) born at Harwich, Mass., Dec. 31, 1739. They moved to Grand River, Upper Canada, where she died Feb. 24, 1812. He died May 9, 1824, at the house of his daughter, Mrs. Sarah Bangs Smith, probably at Portageville, N. Y.

281 3. FREELOVE KEELER, born Ridgefield Jan. 12, 1754; married JACOB NASH, (850) born Aug. 30, 1751. They settled in Ridgefield, where she died before the Revolution.

282 4. ELIJAH KEELER, born Ridgefield Jan. 12, 1756; married at Lanesborough, Mass., April 19, 1779, Eleanor Squires. They moved to Charlotte, Vt., and in 1812 to Malone, N. Y., where he died May 27, 1835. (850a)

283 5. LEVI KEELER, born Ridgefield April 4, 1758; a farmer; married Jan. 13, 1782, at Ridgefield, DORCAS SMITH, (860) daughter of Thomas and Adah Hoyt Smith, born there Aug. 31, 1760. He died at Ridgefield May 5, 1812; she died there April 4, 1844. He was a soldier in the Revolutionary War.

284 6. ENOS KEELER, born Ridgefield Oct. 24, 1760; no further account found.

285 7. ELIZABETH KEELER, born Ridgefield Nov. 14, 1762; no further account found.

286 8. RACHEL KEELER, born Ridgefield Nov. 27, 1764; no further account found.

287 9. JOSEPH KEELER, born Ridgefield Dec. 27, 1766; no further account found.

288 10. JONAH KEELER, born Ridgefield April 26, 176—; no further account found.

289 11. MARTIN KEELER, born Ridgefield Jan. 14, 17— (figures obliterated); no further account found.

Children of THOMAS, JR., son of Thomas and Sarah Resco Rockwell, and RUTH BENEDICT (daughter of Dea. James Benedict) ROCKWELL, of Ridgefield, Conn., and Butternuts, N. Y.: (55)

290 1. Sarah Rockwell, born March 1, 1733; married Thomas Seymour.

291 2. Ruth Rockwell, born March 1, 1733, and died Oct. 12, 1736.

292 3. Hannah Rockwell, born Ridgefield Feb. 24, 1736; married Ezekiel Wilson; died 1765.

293 4. Ruth Rockwell, born Ridgefield Nov. 30, 1737; married Josiah Stebbins; died 1766.

294 5. Phebe Rockwell, born Ridgefield Oct. 14, 1739; married Joseph Mead.

295 6. Thankful Rockwell, born Ridgefield Feb. 25, 1743; married Joseph Mead.

296 7. Martha Rockwell, born Ridgefield May 12, 1744; married Samuel Olmstead; died July 29, 1784.

297 8. Thomas Rockwell 3d, born Ridgefield Jan. 16, 1746; married, first, Rhiana Hubb; second, Ruth Whitlock; settled in Cincinnatus, N. Y. She died March 7, 1828. He was run over by a cart and died Aug. 15, 1812. (406)

298 9. James Rockwell, born Ridgefield June 9, 1750; married Oct. 17, 1760, Abigail Hawley, born Oct. 24, 1740. (412) He died Nov. 25, 1808; she Jan. 6, 1821. They lived at Ridgefield. He was a lieutenant in the

Revolution. His commission was signed by Jonathan Trumbull, and was in the hands of Charles L. Rockwell, cashier of the First National Bank, Meriden, Conn., in 1894.

299 10. Dorcas Rockwell born Ridgefield Feb. 12, 1752, and died in childhood, March 17, 1759.

300 11. Thaddeus Rockwell (son of Thomas and Ruth Benedict Rockwell, (422) of Ridgefield, Conn.) was born Nov. 23, 1753; married about 1770, at South Salem, N. Y., MEHITABEL SMITH, who was the mother of all his children, though it is said he married a second wife, but her name is not given, neither the date of his death. His wife died June 9, 1801. He was a lieutenant in the Revolutionary War; also an elder in the Presbyterian Church at South Salem. He was a venerable appearing man, and in the absence of the pastor of the church he would take his place in front of the pulpit and conduct the public services.

Children of JOHN, son of Thomas and Sarah Resco Rockwell, and ABIGAIL BELDEN ROCKWELL, of Norwalk, Conn.: (56)

301 1. John Rockwell, Jr., born probably at Norwalk Sept. 3, 1734.

302 2. Thomas Rockwell, born probably Norwalk Aug. 27, 1736. The records of the Presbyterian Church at South Salem say that Thomas Rockwell and his wife joined the church there Oct. 2, 1768.

Children of JABEZ, son of Thomas and Sarah Resco Rockwell, and KEZIAH ROCKWELL, of Ridgefield, Conn.: (57)

303 1. JABEZ ROCKWELL, Jr., born Ridgefield July 1, 1740; married; first, Elizabeth Sperry. (445) She died, but the date not found. He married Oct. 11, 1778, second, at Ridgebury, by Rev. Samuel Camp, Phebe Bedicut, and a record is found in South Salem Presbyterian Church that Jabez Rockwell married Sarah Rundle in 1784; probably not the same Jabez. They settled in Butternuts, Otsego County, N. Y., where he died in 1837. The public records in Danbury furnish a detailed account of his service in the Revolutionary War, too lengthy for introduction here, further than to say he enlisted May 9, 1775, in 7th Company, 6th Regiment, Col. Samuel H. Parsons, and was discharged Nov. 13, 1775. The records of the Probate Court at Danbury appointed Keziah Rockwell administratrix of the estate of Jabez Rockwell, Sr., deceased, under date Aug. 29, 1757; and Feb. 6, 1758, the records say that Jabez Rockwell, the son of Jabez Rockwell, being of lawful age to choose a guardian, chose Jonah Foster, and his brother Josiah chose Recompense Thomas, of Ridgebury, as his guardian. Soon after the burning of Danbury in 1777, Jabez Rockwell, Jr., removed to Butternuts, Otsego County, N. Y., where many of his relatives followed and settled in the vicinity and became numerous. He subsequently married, third, Elizabeth Andrus, and settled in Guilford, N. Y. The old family Bible of Jabez Rockwell, Jr., was still in the possession of his descendants in 1804.

304 2. JOSIAH ROCKWELL, son of Jabez and Keziah Rockwell, of Ridgefield, born Ridgefield about 1737; married, first, Mary Scott (date not found); she died in 1782, and he married, second, Christianna, baptized 1771. Rev. Samuel Camp's records say Josiah and wife Christianna united with the Congregational Church at Ridgebury June 29, 1783. He died at Ridgebury Dec. 20, 1804.

Children of DAVID and ELIZABETH HYATT WHITNEY, of Norwalk, Conn.: (93)

- 305 1. EBENEZER WHITNEY, born Norwalk, Aug. 8, 1742; married Ruth Raymond. He died at New Canaan April 2, 1808; she died May 31, 1839.
- 306 2. TIMOTHY WHITNEY, born Norwalk, 1744; married, first, at Norwalk, Feb. 25, 1770, Anna Wood; she died in 1785; he married, second, Abigail Smith; she died in November, 1803. He died June 15, 1825.
- 307 There were other children born and died. (See Whitney's Genealogy.)
- 307 11. DEBORAH WHITNEY, born Norwalk July 20, 1758; married Sept. 26, 1781, Isaac Keeler, born April 20, 1759. She died Dec. 5, 1838; he died at Norwalk March 20, 1814. (571)
- 308 12. DAVID H. WHITNEY, born Aug. 25, 1761; married Nancy Raymond, and settled at Walton, N. Y. He died at Walton, N. Y., Sept. 7, 1834. She died at the residence of her son, Thaddeus S. Whitney, at Taylor, N. Y., Feb. 18, 1865.

THE BROWN CONNECTION.

- 308a SAMUEL BROWN.—The Brown connection begins with SAMUEL BROWN, supposed of Connecticut, born April 24, 1734; married Susannah, born March 28, 1757.

Children of SAMUEL and SUSANNAH BROWN, probably of North Salem, N. Y. (No back reference.)

- 308b 1. Rebecca Brown, born May 13, 1760; never married; died Feb. 20, 1840.
- 308c 2. Abby Brown, born April 10, 1762; married ——— Palmer.
- 308d 3. Susannah Brown, born Aug. 14, 1764; further not known.
- 308e 4. Nathan Brown, born Feb. 20, 1767; married, first, Chloe Lobdell; second, Violetta Allen. (331)
- 308f 5. Prudence Brown, born Aug. 9, 1771; no further account found.
- 308g 6. Samuel Brown, Jr., born March 11, 1783; no further account found.

THE LOBDELL CONNECTION.

To Miss Grace Lobdell, daughter of Mr. John Lobdell, of Ridgebury, the compiler acknowledges himself indebted for the valuable account of the early ancestors of the Lobdells, as follows:

- 309 The first known were JOSHUA and EUNICE LOBDELL.

SECOND GENERATION.

Children of JOSHUA and EUNICE LOBDELL, of Ridgefield: (309)

- 310 JOSHUA LOBDELL, JR. Where he was born or whether there were other children of Joshua and Eunice, it could not be ascertained by the writer. Said Joshua Lobdell married Mary Reynolds, and settled in Ridgefield.

THIRD GENERATION.

Children of JOSHUA and MARY REYNOLDS LOBDELL, of Ridgefield: (310)

- 311 1. *Jacob Lobdell, orn probably Ridgefield; further unknown.
 312 2. Ebenezer Lobdell, born Dec. 1, 1730; married Deborah; resided
 (supposed) at North Salem. (328) (See Ebenezer's children for fourth
 generation.)
 313 3. Jonathan Lobdell, born Ridgefield; further unknown.
 314 4. Elizabeth Lobdell; supposed to be the one who married Phineas
 Keeler and settled in West Milton, Saratoga County, N. Y. (680)

Children of MATTHEW, son of Samuel and Sarah Betts Keeler, and
 SARAH (probably SCOTT) KEELER, of Norwalk: (66)

- 315 1. SAMUEL KEELER, born Norwalk about 1741; married March 3,
 1785, Widow ANN THATCHER, and lived at Norwalk. (6931)
 316 2. THOMAS KEELER, born Norwalk; married Oct. 18, 1767,
 ANNA SQUIRES. Probably lived at Norwalk. (693a)
 317 3. SARAH KEELER, born Norwalk about 1745; married JACOB,
 son of Jacob and Sarah Hoyt SMITH. Jacob and Sarah Keeler Smith
 had one son, MERWIN (or Marvin).
 318 4. ELIZABETH KEELER, born Norwalk about 1747; married JOB
 SMITH, Jr., son of Job and Sarah Smith. She was daughter of Samuel
 and Elizabeth Smith.
 319 5. MATTHEW KEELER, born about 1749; married ANN
 BENEDICT.
 320 6. STEPHEN KEELER, born about 1751; resided at Ridgefield.
 321 7. REBECCA KEELER, born about 1753; married Feb. 13, 1774,
 JAMES SEYMOUR; resided in Norwalk.
 322 8. HANNAH KEELER, born about 1755; married GILES MAL-
 LORY; resided at Salem, N. Y.
 323 9. MARY KEELER, born about 1757; married Nov. 14, 1793,
 MATTHEW HOYT, Jr.; resided at Norwalk.
 324 10. ISAAC KEELER, born about 1759; married DEBORAH
 WHITNEY, and settled at Norwalk.
 325 11. ABIGAIL KEELER, born about 1761; never married; died at
 Norwalk.
 326 12. ANNA KEELER, born about 1763; married ZEBULON
 PHILLIPS; resided at Norwalk.
 327 13. AARON KEELER, born about 1763; no account of his marriage.
 He enlisted in the war April 21, 1777; served under Capt. Northrup, 1st
 Batallion, Wadsworth Brig., 8th Reg., as sergeant-major, from 1777 to
 1781; promoted April 22, 1781, to ensign in 3d Reg.; member Cincinnati
 January, 1783.
 327a 14. WILLIAM KEELER, born 1765; no further account found
 of him.

Children of EBENEZER and DEBORAH LOBDELL, probably of
 North Salem: (312)

- 328 1. Daniel Lobdell; nothing could be learned of his history.
 329 2. Jacob Lobdell, born North Salem or Ridgefield; married, first, Bet-
 sey Whitney, daughter Richard and Esther Clark Whitney, of Ridgefield,
 where she was born July 16, 1767; (868) second, Rebecca Morehouse.

*Said Jacob Lobdell was a soldier in the Revolution, and when Long
 Island was evacuated by the American Army he crossed in the last boat
 at sunrise.

- 330 3. Anna Lobdell, born North Salem; married Benjamin Reynolds; resided at North Salem. (874a)
- 331 4. Chloe Lobdell, born North Salem; married Nathan Brown; resided probably at North Salem. (874f)
- 332 5. Deborah Lobdell, born North Salem; married Isaac Field.

Children of LUKE KEELER (wife not known), of Norwalk: (106)

- 333 1. Phineas Keeler, born Norwalk, Conn., Jan. 11, 1744; married, first, Mary Camp, born Dec. 5, 1748; she died May 7, 1774; (481) second, Rebecca Mead, July 9, 1775; died June 24, 1869.
- 334 2. Rhoda Keeler, born Norwalk Dec. 21, 1745; married Sept. 17, 1769, Isaac Camp; further history not known.
- 335 3. Seth Keeler, born Norwalk May 13, 1750; married Nov. 7, 1773, first, Hannah Rogers; second, Sarah Bessie; third, Widow Gray; lived at Norwalk, Conn.
- 336 4. Mary Keeler, born Norwalk Sept. 23, 1752; further history of her not known.
- 337 5. Aaron Keeler, born Norwalk May 13, 1759; married May 26, 1781, Mercy James, born May 20, 1759, at Wilton, Conn. They settled in Norwalk, where he died July 30, 1837. She died there Feb. 14, 1829. (488)

Children of JELIU and (first wife) LYDIA LOCKWOOD (second wife HANNAH) KEELER, of Norwalk, Conn.: (107)

- 338 1. John Keeler, born Norwalk March 29, 1741; said to have died in the army in Canada in 1759.
- 339 2. Lydia Keeler, born Norwalk 1742; burned to death in her father's house when it burnt.
- 339a 3. Martha Keeler, born Norwalk Aug. 8, 1744; married Jerry Westcott, and died there in 1769.
- 339b 4. Stephen Keeler, born Norwalk May 23, 1746; married Jan. 12, 1773, Hannah Marvin, daughter Josiah. He died Dec. 22, 1812, and his will was probated at Norwalk Jan. 18, 1813. (874r)
- 339c 5. Lydia Keeler, born Norwalk Feb. 5, 1748; married Thaddeus Sterling, and died in 1795.
- 339d 6. Justus Keeler, born Norwalk May 31, 1750; married Charlotte Olmstead, and lived on Belden Hill; died in October, 1820.
- 339e 7. James Lockwood Keeler, born Norwalk Feb. 13, 1752; died of smallpox, aged 25; buried at Nod.
- 339f 8. Isaac Keeler, born Norwalk March 9, 1754; married Elizabeth Benedict; lived at New York City; died July 25, 1825.
- 339g 9. Hannah Keeler, born Norwalk in 1760; married ——— Cook. She died in 1812 near Rhinebeck, N. Y.
- 340 10. Mercy Keeler (by second wife, Hannah), born in 1768; married Joseph Rockwell, of Wilton.

HYATT PEDIGREE.

The following was furnished by Hon. Francis A. Hyatt, of Perryville, N. Y.:

- 341 Thomas Hyatt, who was called brother in the will of John.
- 342 Russell Hyatt, of Dorchester, Mass.; may possibly have been identical with the Thomas Hyatt, of Stamford, Conn., 1641, from whom all the Hyatts embraced in this work are believed to have descended.

But little more than the names of the children of the families in line from said Thomas Hyatt could at this date, 1894, a period of more than 250 years, be obtained.

SECOND GENERATION.

Children of THOMAS (his wife's name not found) HYATT, of Stamford: (341)

- 343 1. Caleb Hyatt.
- 344 2. Ruth Hyatt.
- 345 3. Deborah Hyatt.
- 346 4. John Hyatt.
- 347 5. Rebecca Hyatt.
- 348 6. Thomas Hyatt, Jr.; married Nov. 10, 1677, Mary Sention (St. John), and lived at Norwalk. (349) The town of Norwalk voted land to said Thomas Hyatt, Jr., for his service in the Indian War.

THIRD GENERATION.

Children of THOMAS, JR., and MARY ST. JOIN HYATT, of Norwalk, Conn.: (348)

- 349 1. Rebecca Hyatt, born October, 1678.
- 350 2. Thomas Hyatt, 3d, born 1680; married Experience —— (357)
- 351 3. Maria Hoyt.
- 352 4. Ruth Hyatt.
- 353 5. Sarah Hyatt; married April 7, 1709, James Benedict. He died in 1762 at Ridgefield; she died in 1766.
- 354 6. Elizabeth Hyatt; married John Benedict.
- 355 7. Ebenezer Hyatt.
- 356 8. Millicent Hyatt.

FOURTH GENERATION.

Children of THOMAS 3d and EXPERIENCE —— HYATT, of Norwalk, Conn.: (350)

- 357 1. Hannah Hyatt; married —— St. John.
- 358 2. Mary Hyatt; married —— Osborn.
- 359 3. Elizabeth Hyatt; married Aug. 29, 1731, David Rockwell, son of Jonathan, born 1708. She died Feb. 13, 1758; he died May 30, 1788.
- 360 4. Zibiah Hyatt; married —— Foster.
- 361 5. Rebecca Hyatt; married —— Northrop.
- 362 6. Thomas Hyatt 4th, born Jan. 10, 1714; married, 1742, Hannah Burr, and settled in Ridgefield, and he was one of the first purchasers of land there. He died Dec. 13, 1783; she died June 30, 1789. (363)

FIFTH GENERATION.

Children of THOMAS 4th and HANNAH BURR HYATT, of Ridgefield, Conn.: (362)

- 363 1. Uzziel Hyatt; married Rachel Smith.
- 364 2. Sarah Hyatt.
- 365 3. Thomas W. Hyatt 5th; married Elizabeth Smith and settled at Ridgefield. (371)
- 366 4. Esther Hyatt; married Abram Pulling.
- 367 5. John Hyatt.
- 368 6. Elizabeth Hyatt.

- 369 7. Ruth Hyatt; married Ezra Dann.
370 8. Mercy Hyatt; married Isaiah Smith.

SIXTH GENERATION.

Children of THOMAS W. 5th and ELIZABETH SMITH HYATT, of Ridgefield, Conn.: (365)

- 371 1. Elijah Hyatt, born Ridgefield in 1776, and died in infancy.
372 2. Abijah Hyatt, born Ridgefield, Conn., May 25, 1777; married, 1797, Clara Hayes, born 1779, and moved to Nelson, N. Y. She died at Nelson Feb. 18, 1853. He died Dec. 26, 1830. (867a)

NOTE.—Abijah Hyatt was a large man, of an easy-going disposition, and dressed in the old Colonial style, with long, braided hair, and commanded universal respect. He was a member of the first Methodist Society of Ridgefield, and was always zealous in every good cause.

There are other than the aforesaid branch of Hyatts in this country, supposed to be of the same English ancestry, but of later immigration.

Children of JAMES, son of David Keeler, Jr., and ABIGAIL MEAD (she probably died before he made his will) KEELER, of Norwalk. His will, dated May 10, 1805, is on file there. (203c)

- 372a 1. Aaron Keeler, born Dec. 7, 1758; further unknown.
372b 2. David Keeler, born Jan. 7, 1761; further unknown.
372c 3. Jeremiah Keeler, born Sept. 7, 1762; married Jan. 5, 1785, Molly Westcott, of Wilton; no children. His will was probated May 18, 1818.
372d 4. Abigail Keeler, baptized Sept. 22, 1765.
372e 5. Mary Keeler, born March 6, 1772; married Nov. 15, 1787, Aaron Dunning.
372e 6. Massy (Mercy) Keeler, born Jan. 14, 1775; married Samuel D. Olmstead.

Children of THADDEUS, son of David Keeler, Sr., and REBECCA KEELER, from will probated at Norwalk June 1, 1812: (153 and 203d)

- 372f Elizabeth Keeler; married ——— Davenport.
372g Hannah Keeler; married, first, ——— Dunning.
372h Isaiah Keeler. His will mentions no wife or children; probated Oct. 6, 1844. He willed his estate to his nephew, Lewis S. Keeler.
372i Samuel Keeler; married, first, Mary St. John; second, Widow Sally St. John; resided at Wilton. (874aa)

MARVIN PEDIGREE.

Extract of Records by W. T. R. Marvin, Boston, Mass., 1894.

- 373 MATTHEW MARVIN, born 1600; embarked from England with his family in the Increase, Capt. Lea, April 15, 1635, for New England, and settled in Hartford. Hall's History of Norwalk, speaking of him (page 182), says he represented Norwalk in the General Court, 1654, and frequent mention of him and his descendants on the records of that town are found.

SECOND GENERATION.

Children of MATTHEW, SR., and ELIZABETH MARVIN, of Hartford and Norwalk, Conn.:

- 374 1. Elizabeth Marvin, born in England, 1624; married, first, Thomas Gregory; second, Dr. John Olmstead, of Norwalk. She died in 1689.
- 375 2. Matthew Marvin, Jr., born in England, 1627; married Mary ———. He died in 1712.
- 376 3. Mary Marvin, born in England, 1629; married, first, Richard Bushnell; he died in 1648; second, Dea. Thomas Adgate. She died 1713.
- 377 4. Sarah Marvin, born in England, 1632; married, first, Ensign William Goodrich; he died in 1648; second, Capt. William Curtis. She died in 1702 or 1703.
- 378 5. Hannah Marvin, born in England, 1634; married, 1653, Thomas Seymour; further unknown of her.
- 379 6. Abigail Marvin, born Hartford, 1636; married, 1656, John Bouton, and settled in Norwalk, Conn.
- 380 7. Samuel Marvin, born Hartford, 1648; probably died young.
- 381 8. Rachel Marvin, baptized at Hartford in 1649; married Samuel Smith; nothing further of her.

THIRD GENERATION.

Children of MATTHEW 2d and MARY—— MARVIN, who lived at Norwalk: (375)

- 382 1. Mary Marvin, born probably Norwalk; married Lieut. Daniel Benedict.
- 383 2. Sarah Marvin, born probably Norwalk, 1660; married there Thomas Betts, Jr.
- 384 3. Matthew Marvin 3d, born probably at Norwalk; married Rhoda St. John. See deed on Norwalk records.
- 385 4. Lieut. Samuel Marvin. See his children in next generation.
- 386 5. Hannah Marvin; married Eperictus Platt.
- 387 6. Elizabeth Marvin; married, 1700, Joseph Platt. She died in 1703.
- 388 7. John Marvin, born Sept. 2, 1678; married March 22, 1704, Mary Beers; she died April 17, 1720; married, second, April 27, 1721, Rachel St. John, daughter of Matthias and Rachel Bouton St. John.

FOURTH GENERATION.

Children of Lieut. SAMUEL and —— MARVIN, probably of Ridgefield: (385)

- 389 1. Capt. Matthew Marvin, born October, 1703; married Elizabeth Clark. He died Dec. 6, 1745.
- 390 2. Samuel Marvin, born (no date); married Deborah Clark.
- 391 3. Josiah Marvin, born (no date); married, first, Elizabeth De Forest; she died in 1739; second, Sarah Bennet; she died in 1740; third, Hannah Blagg; fourth, Sarah Sturges.
- 391a 4. Joseph Marvin, born at Wilton, 1732; further of him not found.
- 391b 5. Isaac Marvin; married Phebe Crush or Crouch.
- 391c 6. Lewis Marvin; nothing further of him.

FIFTH GENERATION.

Children of Capt. MATTHEW and ELIZABETH CLARK MARVIN, probably of Ridgefield: (389)

- 391d 1. Hannah Marvin, born Sept. 3, 1732; married, 1750, Nathan Bates. She died in December, 1806.

- 391e 2. Dea. Matthew Marvin, born Oct. 21, 1734; married Deborah
———. He died in October, 1791.
- 391f 3. Col. Osiat Marvin, born Jan. 29, 1737; married Nov. 26, 1761,
Sarah Lockwood. He died in April, 1806.
- 391g 4. Barnabas Marvin, born Dec. 25, 1739; married, 1764, Molly
Adams; she died in 1771. In 1773 he married, second, Mabel Tuttle.
He died in 1810.
- 391h 5. Silas Marvin, born Feb. 4, 1742; probably died young; nothing
further found of him.
- 391i 6. Uriah Marvin, born Feb. 17, 1744; married Sarah Scott, daughter
of Capt. James Scott, of Ridgefield, Conn. He died about 1830.
- 391j 7. Ichabod Marvin, born Dec. 15, 1745; married Martha Kellogg.
He died in February, 1792; she died in 1814.

SIXTH GENERATION.

Children of BENJAMIN, JR., grandson of Benjamin, Sr., son of Samuel and Sarah St. John Keeler, and ELIZABETH — KEELER, of Ridgefield: (70a)

- 394 1. Daniel Kellogg Keeler.
- 395 2. Katy Keeler.
- 396 3. Esther Keeler.
- 397 4. Carrie Elma Keeler.

Children of TIMOTHY, grandson of Benjamin 1st, son of Samuel and Sarah St. John Keeler, and HANNAH HECOX KEELER, of Norwalk: (70b)

- 398 1. Uriah Keeler, born Norwalk March 19, 1760.
- 399 2. Hannah Keeler, born probably Norwalk Feb. 24, 1762.
- 400 3. Sarah Keeler, born probably Norwalk, Sept. 17, 1765.
- 401 4. Benjamin Keeler, born probably Norwalk Aug 1, 1771.
- 402 5. Stephen Keeler, born probably Norwalk June 27, 1776; married Lois Dauchy, daughter of Daniel and Lois Northrop Dauchy, born Jan. 9, 1779. He died Dec. 20, 1840.

Children of STEPHEN, son of Samuel and Sarah St. John Keeler, grandson of Benjamin, Sr., and SARAH BIRCHARD KEELER, of Ridgefield, Conn.: (70c)

- 403 1. Isaac Keeler, born Oct. 12, 1766; married Dec. 17, 1789, first, Abigail Baxter, born Nov. 22, 1769; second, Mary Palmer; settled at Albany, N. Y. He died in 1824 (518)
- 404 2. John Keeler, born Aug. 8, 1768; married May 8, 1792, Mary Resco, and settled at Norwalk. (520a)
- 405 3. Esther Keeler, born Dec. 25, 1771, and died in childhood, March 6, 1787.

NOTE.—The above three families should have been placed under the Fifth Generation, but to avoid confusion in numbering, they have been left as the compiler placed them.—[Publisher.

Children of JOSEPH and PHEBE ROCKWELL MEAD: (294)

- 405a 1. Hannah Mead; married Eliphalet Bennett.
- 405b 2. Phebe Mead; married Thaddeus Whitlock.

Children of THOMAS and (first wife) RHUAMA RULL ROCKWELL, of North or South Salem, N. Y., and (second wife) RUTH WHITLOCK ROCKWELL, of Lenox, Mass.: (297)

- 406 1. Phebe Rockwell, born Salem May 15, 1768; married Dec. 12, 1783, Timothy Benedict, who was born June 24, 1762, and died at North Salem Sept. 11, 1830. She died March 5, 1845.
- 406a 2. Jemima Rockwell, born Lenox, Mass.; married James Olds. They died in Cayuga County, N. Y.

- 407 3. Ezra Rockwell, born Lenox, Mass., Feb. 10, 1772; married May 30, 1792, at Berkshire, Mass., Priscilla Bateman, and settled at Solon, N. Y. She died at Cincinnati Nov. 15, 1846. He died at Ulster, Pa., April 17, 1859. (875)
- 408 4. Rebecca Rockwell, born Lenox, Mass.; married Charles Debell. They died at Cincinnati, N. Y.
- 409 5. Thomas Rockwell, Jr., born Lenox, Mass., Sept. 26, 1777; married Huldah Tuttle. He died at Taylor, March 29, 1873. (884)
- 410 6. Eunice Rockwell, born Lenox, Mass.; married Isaac Beach.
- 411 7. Thaddeus Rockwell, born Lenox, Mass.; married Polly Williams, and resided at Cincinnati.

Children of JAMES, son of Thomas and Ruth Benedict Rockwell, and ABIGAIL HAWLEY ROCKWELL, of Ridgefield, Conn.: (298)

- 412 1. Dorcas Rockwell, born Ridgefield April 19, 1770; married Nathan Stebbins, born Oct. 16, 1764. She died April 25, 1857; he died Nov. 27, 1858. (909)
- 413 2. Mary Rockwell, born Ridgefield Feb. 25, 1772; married July, 1792, John Howe, born March 2, 1768. (917) She died Jan. 11, 1793. He died at Ridgefield April 30, 1845, aged 77 years.
- 414 3. Anna Rockwell, born Ridgefield March 21, 1774; married Jacob Nash, a sloop captain, who was born Feb. 19, 1772. He died Sept. 8, 1845. She died Sept. 8, 1868, aged 94 years. (918)
- 415 4. Thomas H. Rockwell, born May 21, 1776; a cabinet-maker;

*NOTE.—Ezra Rockwell, born (supposed) at Lenox, Mass., Feb. 10, 1772, and is said to have moved to Solon, now Cortland County, N. Y., about 1793, and settled on a tract of land ceded by the commissioners of the State of New York to Daniel Orr, and probably purchased by Ezra Rockwell, containing six hundred acres, a copy of the original document being at this writing in the hands of the writer, together with a copy of an original commission to Ezra Rockwell as ensign of a company in the regiment of the militia of Onondaga County, N. Y., dated April 8, 1806, and signed by the Governor, Morgan Lewis. Also a copy of the marriage certificate, which is dated at Berkshire, Mass., May 30, 1792, certifying that on that day Ezra Rockwell and Priscilla Bateman were lawfully married, signed John Baron, Justice of the Peace.

Ezra Rockwell's biographer says of him that he was a man of untarnished character, a devout Christian, and a kind and benevolent man, a great reader, and he and his family were liberal contributors towards the founding of the Presbyterian Church at Solon, which was built on a plot of ground donated by him for that purpose. Said edifice is still standing (at this writing, 1891), and in a fine state of preservation after a lapse of nearly one hundred years. A schoolhouse and parsonage were also built on land given by him. He says that at that early date they were frequently annoyed by bears and deer, and occasionally a company of Indians would come to their house and cause some alarm, but never committed any very serious depredation. At that period he was obliged to take the grain on horseback a distance of forty miles to a mill, employing two to three days for the trip. About 1839 they (Ezra and his wife) were becoming advanced in life, and sold the farm at Solon to their son Chauncey Rockwell, who was to give them a home with him as long as they lived. She died at Solon, N. Y., Nov. 15, 1846, and he moved with his son to Ulster, Pa., where he died April 17, 1859.

married July 20, 1800, Polly Smith, born Oct. 1, 1783. He died Sept. 25, 1865, and she died Feb. 27, 1869. (927)

416 5. Gould Rockwell, a merchant at Troy, N. Y., born Dec. 18, 1778; married March 14, 1807, Polly Dauchy, born July 23, 1779. He died at Ridgefield Aug. 27, 1807; she died April 12, 1853, at Troy, N. Y. (937)

417 6. William Rockwell, a merchant at Troy, N. Y., born Feb. 5, 1782; married Jan. 3, 1807, Freeloove Jaques, who was born Sept. 22, 1786. He died March 7, 1862, and she died Nov. 28, 1875, aged 89 years. (938)

418 7. Lucinda Rockwell, born April 21, 1785; never married; died Jan 6, 1873.

419 8. Abigail Rockwell, born June 29, 1789; married Jared N. St. John, a farmer of Ridgefield, Oct. 16, 1816. She died March 9, 1859; he died Jan. 22, 1868. (942)

420 9. Millicent Rockwell, born April 25, 1792; married Feb. 22, 1837, Samuel Beers. He died March 2, 1871.

421 10. Polly Rockwell, born Dec. 5, 1794; died Aug. 1, 1798, aged 3 years and 8 months.

Children of THADDEUS, son of Thomas and Ruth Benedict Rockwell, and MEHITABEL SMITH ROCKWELL, of South Salem, New York: (300)

422 1. Thaddeus Rockwell, Jr., born probably South Salem Feb. 20, 1771; died Oct. 18, 1794.

423 2. Sarah Rockwell, born South Salem Oct. 5, 1772; married ZALMON MORGAN, and settled in Wilton, Conn. All efforts to obtain further history of this family were unsuccessful. (948)

424 3. Thomas Rockwell, born South Salem Nov. 23, 1774; married July 20, 1795, Deborah Townsend. They lived in South Salem. They had one daughter, Permelia, who was a teacher in Brooklyn, but could not be found. He died at South Salem about 1834-5.

425 4. Cynthia Rockwell, born South Salem Aug. 20, 1776, and died in infancy, March 15, 1781.

426 5. Clarissa Rockwell, born South Salem Aug. 16, 1779; married, first, Thomas Northrop; he died, no children; she married, second, Warren Scofield, of North Stamford. He died there in 1835.

427 6. Cynthia Rockwell, born July 10, 1781; married March 31, 1799, Isaac Hunt; lived and died at Aurelius, N. Y., she about 1864. (952)

428 7. Betsey (or Elizabeth) Rockwell, born Oct. 15, 1784; married March 1, 1801, Nehemiah Northrup, who was born Feb. 26, 1780; lived at Lysander, N. Y. He died Aug. 14, 1865. (956)

429 8. Ruth Rockwell, born Aug. 29, 1786; married Sept. 29, 1802, William Townsend; he died Sept. 22, 1856. She died at Lysander Nov. 1, 1836. (960)

430 9. Lewis Rockwell, born Sept. 24, 1788; married, first, about 1810, Mary Webster; second, Clarissa Webb, born June 26, 1799, and died Nov. 9, 1890. (967) They settled at Belleville, N. J., and moved to Ohio, and again to Illinois. He died about 1855.

431 10. Hervey Rockwell, born Jan. 13, 1791; married Oct. 13, 1813, Hannah Howe; lived at Bedford and Pleasantville. He died in December, 1877. (974)

432 11. Catharine Rockwell, born about 1793; married Thomas Ambler. She died in 1851; no children.

433 12. Fanny Rockwell, born Oct. 25, 1794; married Jon. 14, 1813, first,

WALTER OLMSTEAD, son of Matthew Olmstead, of Ridgefield, where he was born Sept. 28, 1784, and died there Nov. 19, 1834. After his death she married, second, April 30, 1841, AARON NORTHROP. She died Jan. 12, 1871. (979)

The following was furnished by H. J. Rockwell, of Glens Falls, N. Y., March 24, 1873:

Children of JOSEPH, supposed son of Joseph and Mary Rockwell, of Norwalk, and SARAH ROCKWELL; he born Feb. 14, 1736; she born Dec. 1, 1741. (58)

- 434 1. Hannah Rockwell, born Feb. 7, 1763; married Lewis Dunning, and settled at Saratoga, N. Y.
- 435 2. Ruth Rockwell, born Nov. 28, 1764; married Uriah Benedict. Lived at Albany, and died Feb. 18, 1801.
- 439 3. Jeremy Rockwell, born Dec. 25, 1765; married BETSEY BIRD, Dec. 15, 1797, and lived at Glens Falls, N. Y. He died Aug. 14, 1835.
- 437 4. Hannah Rockwell, born Jan. 29, 1768; died unmarried.
- 438 5. Samuel Rockwell, born Sept. 22, 1772, and died in infancy.
- 439 6. Samuel Rockwell, born May 21, 1774; married Polly; further unknown.
- 440 7. Stephen Rockwell, born April 22, 1775; married, first, Phebe Clinton; second, Sarah Wood; resided at Auburn. He died at Cato, N. Y., Dec. 27, 1840. (985)
- 441 8. Sarah Rockwell, born July 11, 1777; married Jonathan Swan, of Aurora, N. Y.
- 442 9. Esther Rockwell, born Aug. 29, 1780; married Dr. Shumway, and lived at Saratoga, N. Y.
- 443 10. Matthew Rockwell, born Aug. 25, 1782; married Sarah Betts, and moved to Mentz, Cayuga County, N. Y. She died Dec. 29, 1822; he died Feb. 6, 1823, at Mentz, N. Y. (991)
- 444 11. Philo Rockwell, born Jan. 15, 1786; married Abigail Martin, and died at Utica, N. Y., Aug. 13, 1832.

The following is copied from the Rockwell Genealogy by Henry S. Rockwell, published at Boston, Mass., 1873, being an extract from a letter written Dec. 24, 1872, by Henry B. Rockwell, of Scranton, Pa. He says: "My grandfather was Jabez Rockwell, of Connecticut, born 1742; was living at Danbury in 1777, when the British burned the town. He moved with his family some time before 1800 to Butternuts, Otsego County, N. Y., where in time there came to be a numerous settlement of Rockwells and their connections."

Children of JABEZ, JR., and ELIZABETH SPERRY ROCKWELL, (his first wife), of Danbury, Conn.: (303)

- 445 1. Benjamin Rockwell, born Danbury, Conn., May 19, 1762; married Tryphena Starr, and moved to Butternuts. He died there Oct. 30, 1835. (995)
- 446 2. Levi Rockwell, born Danbury, Conn., May 7, 1769; married Ruth Bassett; she was born in 1772. He died Sept. 26, 1852. (1006)
- 447 3. Betsey Rockwell, born Danbury, Conn.; married Lemuel Merchant, and resided at Guilford, N. Y. (1008)
- 448 4. Eli Rockwell, born Danbury, Conn., April 26, 1778; married at Butternuts, Hannah George; resided at Butternuts. (1014)

Children of JABEZ, JR., and PHEBE BEDICUT ROCKWELL (his second wife), of Danbury, Conn.: (303)

449 5. Theodosia Rockwell, born Danbury, Conn., Sept. 26, 1779; married John Brewer, born May 9, 1776; he died Feb. 18, 1852. (1018)

450 6. Ezra Rockwell, born at Danbury, Conn., 1780; married Annie Griffin, and resided at Butternuts. (1019)

Child of JABEZ, JR., and ELIZABETH ANDRUS ROCKWELL (his third wife), of Guilford, N. Y.: (303)

451 7. Julia Rockwell, born Guilford, N. Y., June 3, 1805; married George Fleming; resided at Guilford, N. Y. (1024)

Children of TIMOTHY, JR., son of Timothy and Abigail Osborn Keeler and grandson of Samuel and Sarah St. John Keeler, and ESTHER KELLOGG KEELER, of Ridgefield, Conn.: (205)

452 1. David B. Keeler, born probably Ridgefield April 17, 1772; a sea captain; married Esther Bradley. (893)

453 2. Walter Keeler, born Ridgefield March 11, 1774, and died Sept. 23, 1776.

454 3. Esther Keeler, born Ridgefield Aug. 28, 1775; married ——— Crawford, and died Feb. 28, 1805. (898)

455 4. Walter Keeler, born Ridgefield Dec. 31, 1777. Dr. Walter Keeler married Dec. 16, 1801, Hannah Waring, born March 16, 1783. She died Feb. 14, 1843; he died Sept. 15, 1871. (900)

456 5. Mary Keeler, born Ridgefield Feb. 19, 1781; married Philip Bradley May 9, 1802, and died April 9, 1812. (906)

457 6. Sarah Keeler, born Ridgefield April 27, 1783; married William Lewis, and died March 20, 1853. (907)

458 7. William Keeler, born Ridgefield June 20, 1785, and died Oct. 20, 1827; not married.

459 8. Anna Keeler, born Ridgefield Nov. 19, 1787; married Feb. 1, 1829, Abijah Resseque, born March 26, 1791, at Ridgefield; died there April 16, 1877. She died in Ridgefield Dec. 23, 1862.

NOTE.—Abijah Resseque succeeded his father-in-law in keeping the noted Keeler Hotel, in which for 100 years could be seen in the corner of the building a cannon ball shot from the British in the attack on Ridgefield in 1777.

460 8. Lorrie Keeler, born Ridgefield Dec. 4, 1790, and died Dec. 12, 1790.

461 10. Timothy Keeler, born Ridgefield Aug. 28, 1792, and died Sept. 1, 1792.

462 11. George Wyllys Keeler, born Ridgefield Nov. 10, 1795, and died Feb. 28, 1796.

Children of THADDEUS, son of Timothy and Mary Hoyt Keeler, and RUTH (KEELER) KEELER; of Ridgefield: (207)

463 1. Thaddeus Keeler, Jr., born July 8, 1785; married March 10, 1815, Betsey Perry; she died June 15, 1869. He died June 30, 1878. No children.

464 2. Hervey Keeler, born Nov. 28, 1786; married April 10, 1816, Mary Mead. He died Dec. 7, 1861. (1131)

465 3. Ruth Keeler, born Aug. 19, 1788; married John Watrous; died Jan. 14, 1816; no children lived.

466 4. Ira Keeler, born July 1, 1790; not married. Shipwrecked off Cape May, en route for North Carolina, Dec. 23, 1818.

- 467 5. Betsey Keeler, born March 14, 1792; not married. She died at Ridgefield June 4, 1812.
- 468 6. Amos Keeler, born Jan. 15, 1794; married Jane Briant; died in New York City (date not known).
- 469 7. Solomon C. Keeler, born Oct. 26, 1796; married Jane Mead; died at Ridgefield.

Children of JEREMIAH, son of Timothy and (1) Mary Hoyt or (2) Hannah Dunning Keeler, and HULDAH HULL KEELER, of South Salem, N. Y. (210)

- 470 1. Mary H. Keeler, born South Salem Jan. 30, 1789; not married; died there Aug. 15, 1809.
- 471 2. Huldah G. Keeler, born South Salem Oct. 15, 1790; married Jan. 6, 1813, John Bouton, and settled at South Salem. She died there May 30, 1848. He died there March 5, 1885. (1624)
- 472 3. Timothy H. Keeler, born South Salem Sept. 21, 1792. Went to Greenville, S. C., to introduce a patent corn mill. Had 13 children, and died there.
- 473 4. Sally M. Keeler, born South Salem Dec. 20, 1794; married Feb. 1, 1815, Newman Mead. She died April 13, 1882.
- 474 5. Anna M. Keeler, born South Salem March 10, 1797; married (name not found); died Oct. 8, 1828.
- 475 6. Silas Keeler, born South Salem Aug. 4, 1799, and died in childhood, Nov. 12, 1809.
- 476 7. Jeremiah W. Keeler, born South Salem Oct. 1, 1801; never married. Died in South Carolina by a fever, Jan. 27, 1824.
- 477 8. Emma Keeler, born South Salem Feb. 6, 1804; died April 4, 1804.
- 478 9. Thaddeus H. Keeler, born South Salem March 11, 1805; married Dec. 15, 1824, Laura Ann Avery; she died in 1884. He died at South Salem Aug. 9, 1874. (1632)
- 479 10. Linus Keeler, born South Salem July 25, 1808, and died Aug. 8, 1808.
- 480 11. John Ely Keeler, born South Salem May 16, 1810; married, at Troy, N. Y., May 14, 1839, Almira Chapman; she died Sept. 19, 1848; married, second, Mary Elizabeth Foster, born South East, 1829; she died in Brooklyn Dec. 6, 1891. He died in Brooklyn March 23, 1892. (1637)

Children of NOAH and ANNA KEELER (daughter of Benjamin and Martha Keeler, of Norwalk) NASH, of Norwalk: (213c)

- 480a 1. Keeler Nash, born Aug. 22, 1791.
- 480b 2. Lucinda Nash, born Feb. 6, 1793.
- 480c 3. Polly Nash, born June 10, 1795.
- 480d 4. Clark Nash, born Oct. 19, 1796.

Children of ELIJAH, son of Benjamin and Martha Smith Keeler, and NAOMI GREGORY KEELER, of Norwalk: (213e)

- 480e 1. Ruth Keeler, born Norwalk Jan. 14, 1778; further unknown.
- 480f 2. Elijah Keeler, born Norwalk Jan. 5, 1782; further unknown.
- 480g 3. Sarah Keeler, born Norwalk Aug. 8, 1794; further unknown.

Children of PHINEAS and MARY CAMP KEELER, of Norwalk: (333)

- 482 1. Luke Keeler, a farmer, born Norwalk Feb. 15, 1770; married May 20, 1793, Jemima Benedict; she was born Aug. 30, 1773, and died June 24, 1859. They lived for a time at New Canaan, then moved in July, 1817,

to Norwalk, O., where he bought 160 acres. He died there, aged 74. (1031)

482 2. Anna Keeler, born Oct. 8, 1771; as supposed, not married. She died Sept. 6, 1863.

483 3. Mary Keeler, born April 25, 1774; believed to be the one that married Matthew Hoyt, Jr. She died Nov. 14, 1793; found on Norwalk records.

Children by second wife, REBECCA MEAD KEELER:

484 4. Phebe Baxter Keeler, born March 9, 1779; further unknown.

485 5. Thaddeus M. Keeler, born April 16, 1786; further unknown.

Children of SETH KEELER and his three wives (first, Hannah Rogers; second, Sarah Bessie; third, Widow Gray), of Norwalk, O.: (338)

486 1. Silas Keeler, born Norwalk; further could not be obtained.

487 2. Hannah Keeler, born Norwalk; further could not be obtained.

Children of AARON, son of Luke and ——— Keeler, and MERCY JAMES KEELER, of Norwalk, Conn.: (337)

488 1. Nathan Keeler, born Norwalk May 20, 1782; married Clarissa Noble. Lived and died at Milan, O., June 4, 1817. (1041a)

489 2. John Keeler, born Norwalk June 29, 1784 or 1785; married Nov. 28, 1805, Betsey Gregory, born Feb. 26, 1790. He died at Norwalk, O., July 28, 1831. She also died at Norwalk, O., about 1861. (1041c)

490 3. James Keeler, born Norwalk April 30, 1787; an Episcopal clergyman; married April 30, 1789, Clara Bessie, and settled at Harpersville, N. Y., and moved to Janesville, Ia.; died there June 26, 1863. (1042)

491 4. Mariah Keeler, born Norwalk March 23, 1792; did not marry; died at Norwalk Oct. 23, 1815.

492 5. Seth Keeler, born Norwalk May 17, 1795; married Aug. 31, 1831, Sophia Lake. Died at Norwalk, O., in May, 1868. (1054)

493 6. Edward Keeler, born Norwalk July 11, 1798; married Polly Aiken. Lived and died at Norwalk, Conn., Feb., 1852. No children

494 7. Laura Keeler, born March 22, 1801; married Jan. 2, 1826, Carmi Lockwood, and settled in Norwalk, Conn. He died March 25, 1869; she died Sept. 2, 1876. (1049)

Children of SAMUEL 4th and (first wife) TABITHA BETTS KEELER, of Wilton, Conn.: (151)

495 1. Elizabeth Keeler; died leaving no issue.

496 2. Jehiel Keeler, born 1770; married, first, ——— Hubbell, March 3, 1793; second, Urania. She died Feb. 8, 1835; he died May 30, 1853.

Children by second wife, SIBYL LEAVENWORTH KEELER, of Wilton: (151)

497 3. Isaiah Keeler, born Wilton June 5, 1790; married Lucy Watrous; settled at Wilton, and lived on the old homestead. He died July 22, 1874. (1450)

498 4. Samuel Keeler, born Wilton June 5, 1790; never married. Lived at the old homestead. He died Feb. 24, 1864.

499 5. Fanny Keeler, born Wilton; married Joseph H. Horton.

Children of MATTHEW, son of Matthew and Deborah Close Keeler and RUTH BENEDICT KEELER, of Ridgefield, Conn.: (219)

- 500 1. Deborah Keeler, born Ridgefield July 31, 1786; died in infancy,
Oct. 9, 1788.
- 501 2. Matthew Keeler, born Ridgefield Dec. 9, 1787; married Feb. 5,
1823, Sally Smith; resided at Ridgefield. (1454)
- 502 3. Deborah Keeler, born Ridgefield March 20, 1789; married, 1805,
Lewis Hoyt, and settled in Middlesex, N. Y. (1458)
- 503 4. Matilda Keeler, born Ridgefield May 7, 1792; married James
Wallace and settled in Troy, N. Y. She died in 1886. (1461)
- 504 5. Sally Keeler, born Ridgefield Nov. 22, 1794; died unmarried,
in 1888.
- 505 6. Elizabeth Keeler, born Ridgefield Feb. 19, 1797, and died there
Oct. 18, 1825.
- 506 7. Jesse Edward Keeler, born Ridgefield Sept. 16, 1798; married May
Delia Raymond, born Norwalk, 1800. They settled at Norwalk, and
died there—he in August, 1855; she in March, 1862. (1462)
- 507 8. Russel Benedict Keeler, born Ridgefield Nov. 7, 1800; further
unknown of him.
- 508 9. Philinda Keeler, born Ridgefield Nov. 12, 1802, and died there
Oct. 14, 1809

Children of JONAH, son of Matthew and Deborah Close Keeler, of
Ridgefield, and REBECCA RAYMOND KEELER, of North Salem,
N. Y.: (224)

- 509 1. Josiah R. Keeler, born Ridgefield, Conn., Aug. 22, 1796; married
at Kingsbury July 6, 1826, Cynthia A. Osborn. Lived and died in
Chautauqua County, N. Y., April 17, 1836. (1434-1)
- 510 2. George A. Keeler, born Ridgefield Dec. 19, 1797; married, first,
Maria Bacon, Dec. 16, 1824; second, Clarinda Smith; she died at James-
town about 1860. They lived at Ridgefield. He died Nov. 10, 1831. No
children.
- 511 3. Smith B. Keeler, born Ridgefield July 24, 1799; married Aug. 4,
1834, Hannah Benedict, daughter Col. Ezra and Hannah Comstock Bene-
dict, who was born at New Canaan in 1805; she died in 1887. Lived
at Jamestown, N. Y., and died there in 1886. (1434-4)
- 512 4. Rufus Keeler, born Ridgefield Jan. 18, 1801; married Oct. 10, 1826,
first, Jane Lewis Sturges; she died Jan. 7, 1829; second, Nov. 16, 1829,
Ann E. Fowler, born Nov. 27, 1808; she died Jan. 21, 1883. He died
March 12, 1877. (1434a)
- 513 5. William K. Keeler, born Ridgefield Feb. 24, 1803; married, first,
Aug. 27, 1826, Anna Downs; she died in 1835; second, Widow Esther
Couch Mead. Resided in Havana, N. Y.; family residence there in
1894. (1463a)
- 514 6. Burr Keeler, born Ridgefield Jan. 30, 1806; married May 4, 1826,
Mary E. Nash, and settled at North Fairfield, O.; died in 1874. (1463e)
- 515 7. Jonah Charles Keeler, born Ridgefield March 29, 1808; married,
first, Dorcas Hoyt; second, Henrietta Olmstead; third, Sarah Betts. He
died at Wilton, Conn. (1463w)
- 516 8. Zalmon G. Keeler, born Ridgefield Feb. 27, 1810; married Jan.
22, 1840, Johanna B. Crosby, daughter of Isaac and Lucy Barrett Crosby;
she was born March 1, 1819. He died at Jamestown, N. Y., Jan. 29, 1865.
She resided at Jamestown in 1896. (1463z)
- 517 9. David Close Keeler, born Ridgefield Aug. 11, 1811; married
Hannah Wood; resided in Ridgefield in 1894. (1463ee)

Children of ISAAC, son of Stephen and Sarah Birchard Keeler, and ABIGAIL BAXTER KEELER, of Ridgefield, Conn.: (403)

- 518 1. Esther Keeler, born Wilton, Conn., Oct. 18, 1790; married Samuel Beers, son of Moses and Abigail Nash Beers, and resided at Wilton, Conn.
- 519 2. Chauncey Keeler, born Wilton Nov. 19, 1796; married Harriet Morgan, and settled at New Canaan, Conn. (1063)
- 520 3. Electa Keeler, born Wilton, 1804; married Aaron Sanford Hyatt, and settled at Fenner, N. Y. He was an extensive dairyman and farmer. (1066a)

Children of JOHN, son of Stephen and Sarah Birchard Keeler, and RUTH RESCO KEELER, of Norwalk, Conn.: (404)

- 520a 1. Sarah Keeler, born probably Norwalk April 1, 1793; further account not found.
- 520b 2. Hiram Keeler, born probably Norwalk Sept. 4, 1794; further account not found.

Children of DANIEL, JR., and MARY ——— KEELER, of New Canaan, Conn.: (108)

- 521 1. Hannah Keeler, baptized New Canaan March 3, 1754; married Jachin Hoyt, and settled at South Salem.
- 522 2. Isaac Keeler, baptized at New Canaan July 25, 1756. He was a captain in the Revolution, and on his return from the war married, Sept. 24, 1779, Sarah St. John, born May 11, 1755; she died of consumption at New Canaan Sept. 22, 1793. He married there, second, Catharine Tuttle, born May 2, 1756. He died at New Canaan Jan. 23, 1837. She lived there many years after his death, and received a pension from the Government. She died there in July, 1854. (1067)
- 523 3. David Keeler, baptized at New Canaan July 19, 1761; nothing further of his history known.
- 524 4. Rhuama Keeler, baptized at New Canaan Nov. 13, 1763, and died there Sept. 8, 1786.

Children of ABRAM and DOROTHY KEELER HOYT, of South Salem: (110)

- 525 1. DANIEL KEELER HOYT, born South Salem (now Lewisboro), N. Y., 1751 or 1752; a weaver; married Aug. 24, 1775, ELIZABETH WOOD, daughter of Jacob Wood. He was a British soldier, and after the Revolutionary War went to Prince William Island, where he died Oct. 30, 1818. She also died there.
- 526 2. JACHIN HOYT, born South Salem, near the line of Wilton; baptized at New Canaan Oct. 21, 1753; a farmer; married HANNAH KEELER (probably his cousin), and settled in South Salem, where they sold land and moved to Wilton. He was a soldier in the Revolutionary War. (1072)
- 527 3. MARY HOYT, baptized at New Canaan April 9, 1755; further unknown.
- 528 4. ABEL HOYT, baptized at New Canaan Jan. 15, 1758; a farmer; married RHODA BENEDICT, daughter of Stephen and Ruth Keeler Benedict, of New Canaan, where she was born Jan. 6, 1758. They lived in South Salem or Wilton until 1793, then moved to Pawlings, N. Y., and there died about 1816.

- 529 5. HANNAH HOYT, baptized at New Canaan March 6, 1759; further history unknown.
- 530 6. ISABEL HOYT, baptized at New Canaan Nov. 15, 1761; further history unknown.
- 531 7. CHARLOTTE HOYT, baptized at New Canaan July 22, 1764; further history unknown.
- 532 8. PATTY HOYT, baptized at New Canaan June 1, 1766; married Beverly Robinson; further unknown.
- 533 9. JOSEPH HOYT, baptized at New Canaan Oct. 30, 1768; married at South Salem, Nov. 15, 1792, Elizabeth Hoyt, and moved to Onondaga, N. Y., where he died in 1815.
- 534 10. POLLY HOYT, baptized at New Canaan Sept. 28, 1774; further history unknown.

Children of ISAIAH and MILICENT KEELER, of New Canaan: (111)

- 535 1. Isaiah Keeler, Jr., baptized at New Canaan Feb. 8, 1761.
- 536 2. Milicent Keeler, baptized (as Millie) at New Canaan June 30, 1765.
- 537 3. Prudence Keeler, baptized Oct. 22, 1769.

Children of JEREMIAH and ELIZABETH WEED KEELER, of New Canaan: (113)

- 538 1. ELIZABETH KEELER, baptized at New Canaan Aug. 4, 1771.
- 539 2. THANKFUL KEELER, died Nov. 9, 1773, at New Canaan, aged 2 years.
- 540 3. AMMI KEELER, born New Canaan April 19, 1773; baptized May 23, 1773; a farmer; married at Yorktown, N. Y., Dec. 13, 1802, Phebe Strang, daughter of Henry and Margaret Hazard Strang. They settled in South Salem, where they died—she Jan. 9, 1856, aged 70, and he June 12, 1859, and were buried there. (1078)
- 541 4. HANNAH KEELER, baptized at New Canaan Nov. 10, 1776; married at South Salem June 6, 1798, EBENEZER WOOD, (1080) a farmer, born South Salem Nov. 21, 1773, son of Ebenezer and Rachel Lockwood Wood. They settled in South Salem, where she died March 30, 1799. He married, second, Margaret Hazard Strang, sister of the wives of Ammi Keeler and Seth Whitney. She died at South Salem July 22, 1822. He died at South Salem Jan. 7, 1862, aged 88 years, and was buried there.

Children of BENJAMIN, JR., son of Benjamin, Sr., and Rebecca Wilson Rockwell, and MARY OSBORN ROCKWELL, of South Salem, N. Y.: (130)

- 541a 1. Molly Rockwell, baptized at South Salem Sept. 17, 1756.
- 541b 2. Daniel Rockwell, baptized at South Salem Sept. 3, 1757.
- 541c 3. Ebenezer Rockwell, baptized at South Salem Jan. 14, 1759.
- 541d 4. Benjamin Rockwell 3d, baptized at South Salem Oct. 19, 1760.
- 541e 5. Jane Rockwell, baptized Oct. 10, 1762; married Oct. 20, 1779, Gideon Betts.
- 541f 6. Nehemiah Rockwell, born South Salem Aug. 7, 1765; married April 1, 1784, Rhuah Bouton.

Sarah, Lewis, Thomas, Benjamin, and another Lewis, all died in infancy.

Children of NATHAN, son of Benjamin, Sr., and Rebecca Wilson Rockwell, and MARTHA ——— ROCKWELL, of South Salem, N. Y.: (132)

- 541g 1. Nathan Hull Rockwell, baptized at Wilton, Conn., Sept. 4, 1763; he died Oct. 28, 1806.
- 541h 2. William Rockwell, baptized at South Salem, N. Y., Oct. 11, 1767; married Dec. 7, 1786, Huldah Bouton, daughter of Gould Bouton; she was born in 1767, and died in 1827. He died Feb. 20, 1820. (1030a)
- 541i 3. Dr. Stephen Rockwell, baptized at South Salem Sept. 24, 1769; married Nov. 27, 1794, Elizabeth Lawrence, born 1776. He died May 12, 1805; she died Nov. 1, 1843. (1030b)
- 541j 4. Dr. Benjamin Rockwell, a physician, baptized at South Salem April 5, 1771; married Nov. 27, 1796, Rebecca Foote; she was born Dec. 8, 1775. He died April 1, 1815, in New York City. (1030b)
- 541k 5. Patty Rockwell, baptized at South Salem Aug. 10, 1775; married Malachi Foote and lived at Salem and Monticello, N. Y. He was an eminent physician. He died in Georgia about 1824. She died Aug. 1, 1812.
- 541l 6. Thomas Rockwell, baptized at South Salem Feb. 16, 1777; married Sally Tyler, born Jan. 8, 1786, married Jan. 25, 1807, died July 10, 1874. He died Aug. 20, 1857. (1030k)

Children of JOB and (his first wife) MARY MOREHOUSE ROCKWELL, of South Salem, N. Y.: (135a)

- 541m 1. Isaac Rockwell, only son, baptized 1775, the same day his parents joined the church.

Child of JOSEPH, son of Miles and Elizabeth Whitney Riggs, and MARY KEELER RIGGS, of Norwalk: (114)

- 542 1. DANIEL RIGGS, born Norwalk about 1762; a farmer; received a legacy from Daniel Keeler, his grandfather; married Sept. 9, 1784, at Ridgefield, SUSANNA LOBDELL, daughter of Ebenezer and Rebecca Benedict Lobdell, of Ridgefield, where she was born July 9, 1758. He was a soldier in the Revolutionary War, and was accidentally killed at Ridgefield while raising a building, June 6, 1793. She died Aug. 5, 1841.

Children by second wife, MARGARET RESSEQUIE RIGGS: (114)

- 543 2. Jonathan Riggs, born Ridgefield; married Esther Keeler on Jan. 1, 1792, at Norwalk, Conn.
- 544 3. Esther Riggs, born Ridgefield, Conn., June 8, 1784.
- 545 4. James Riggs; not certain that he was a son of Joseph and Margaret Resseque. He lived at Sherman, Conn.

Children of JAMES and DINAH KEELER CANFIELD, of South Salem: (115)

- 546 1. SIMEON CANFIELD, born probably South Salem; was named in his grandfather's will, dated June 6, 1783; married ——— Abbott.
- 547 2. GOULD CANFIELD, born probably South Salem; married Widow Nancy Keeler Hayes; died in War of 1812. (1088a)
- 548 3. JAMES CANFIELD, born probably South Salem; his history not obtained.
- 549 4. DAVID CANFIELD, born probably South Salem; married Hannah Northrop, and it is said settled at Lockport, N. Y., and died at Youngstown, N. Y.
- 550 5. ALPHEUS CANFIELD, born South Salem (now Lewisboro), N. Y., about 1779; farmer and builder. At the age of 7 years he went to Ridgefield to live, and married there Betsey Resseque, daughter of

Jacob and Sarah (Follet) Ressequeie, of Ridgefield, where she was born in 1784. They died at Ridgefield—he in November, 1842; she Feb. 9, 1808.

- 551 6. MARY CANFIELD, born South Salem; married Amasa Shurtleff, and are supposed to have settled on Long Island, where many of their descendants now reside.
- 552 7. LYDIA CANFIELD, born South Salem; married Ithamar Healey, of Peekskill, N. Y.
- 553 8. THANKFUL CANFIELD; further history unknown.
- 554 9. SARAH CANFIELD, born South Salem; married Joseph Ayers; further history unknown.
- 555 10. HARVEY CANFIELD, born South Salem; a soldier in the War of 1812.
- 556 11. NANCY CANFIELD; married Daniel Scofield, of Pound Ridge, N. Y.
- There were two more children whose names were not obtained.

Children of NATHAN, son of Ralph Keeler 4th, and HULDAH BALDWIN KEELER, of Brookfield, Conn.: (136)

- 556a 1. Betty Keeler, born Brookfield, Conn., March 5, 1779; married Benjamin Russell, and resided at Southbury, Conn. She died in 1842.
- 556b 2. Lyman Keeler, born Brookfield March 20, 1780; no account of his marriage; died at New Milford in 1843.
- 556c 3. Polly Keeler, born Brookfield June 3, 1781; married —— Wakelee; died at Trumbull in 1837.
- 556d 4. Czar Keeler, born Brookfield Oct. 13, 1782; married Betsey Wheeler; resided at Newtown and Waterbury. He died in 1837. (1140)
- 556e 5. Ann Keeler, born Brookfield Feb. 28, 1784; married Thomas P. Smith. She died at Brookfield in 1839. (1142e)
- 556f 6. Eli Keeler, born Brookfield Sept. 16, 1785; married Clara Ovet; resided at Bridgeport. He died at Sharon. (1142g)
- 556g 7. Almon Keeler, born Brookfield June 24, 1787; no further account of him except he died in 1821.
- 556h 8. Huldah Keeler, born Jan. 30, 1789; married John A. Peck, and died at Brookfield in 1842. (1142m)
- 556i 9. Sally Keeler, born Sept. 16, 1790; married Benedict Dunning; resided at Brookfield; died Sept. 15, 1872. (1142v)
- 556j 10. Lucy Keeler, born March 30, 1792; married Niram Jackson; died probably at Danbury.
- 556k 11. Ralph Keeler, born Aug. 16, 1793; further of him unknown.
- 556l 12. Ira Keeler, born June 5, 1797; married Sally Wildman, and died at Brookfield. (1142w)
- 556m 13. Heman Keeler, born Oct. 15, 1798; whether married or not unknown; died in Indiana.
- 556n 14. Hannah Keeler, born Oct. 6, 1800; married John Merwin; died at Brookfield.

Children of EBENEZER, son of Ralph Keeler 4th, and HANNAH —— KEELER, of Norwalk: (137)

- 556o Ebenezer Keeler, Jr., born probably Norwalk; further unknown.
- 556p Ralph Keeler, born probably Norwalk; further unknown.
- 556q Nathan Keeler, born probably Norwalk; married Nancy Rockwell, and settled at North Salem.
- 556r Jonathan Keeler, born probably Norwalk; further unknown.

- 556s Hannah Keeler, born probably Norwalk; further unknown.
 556t Rebeckah Keeler, born probably Norwalk; further unknown.
 556u Abigail Keeler, born probably Norwalk; further unknown.

Children of BENJAMIN and HULDAH RUGGLES KEELER, of Brookfield, Conn.: (139)

- 556v 1. Eldad Keeler, born Dec. 15, 1805; married (wife's name not known); resided at Brookfield. (1639a)
 556w 2. George B. Keeler, born Brookfield 1807; married Mabel Gray, and settled in Brookfield. (1139d)
 556x 3. William Keeler, born Brookfield (date not found); married Eunice Thomas; further unknown. (1139l)
 556y 4. Sarah Keeler, born Brookfield; married George Sanford. (1139p)
 556z 5. Mary Keeler, born Brookfield; never married; no further account of her found.

Children of JOHN and PHEBE HOYT KEELER, of Ridgefield: (116)

- 557 1. JOHN ROYCE KEELER, born New Canaan Feb. 3, 1769; died at Ridgefield Oct. 22, 1775.
 558 2. DANIEL KEELER, born Ridgefield Sept. 19, 1770; a farmer; married Jan. 1, 1792, at Ridgefield, GRACE DAUCHY, born Sept. 8, 1774, daughter of John and Anna Smith Dauchy. They settled on West Mountains in Ridgefield, and died there—he April 28, 1832; she Aug. 15, 1849, aged 76 years. (1089)
 559 3. MOSES KEELER, born Ridgefield Feb. 27, 1773; married Elizabeth Dauchy, born Jan. 6, 1776, sister of DANIEL KEELER'S wife. He died Jan. 13, 1813.
 560 4. EZRA KEELER, born Ridgefield Nov. 13, 1774; married Hannah Iriman, and died Feb. 10, 1813. (1091a)
 561 5. PRUA KEELER, born Ridgefield Oct. 15, 1776, and died Aug. 19, 1800.
 562 6. ABNER KEELER, born Ridgefield Dec. 30, 1778; a trader; married, near Whitehall, N. Y., PHILENA TERHUNE, and settled at South Hero, Vt., one of the large islands in the north part of Lake Champlain. When his parents had outlived their ability to comfortably support themselves, he removed them from Ridgefield to his own house at South Hero, and tenderly cared for them while they lived. He died there Feb. 22, 1851, the survivor of all his children. (1100)
 563 7. PHEBE KEELER, born Ridgefield May 30, 1781; died Nov. 23, 1835.
 564 8. Polly Keeler, born Ridgefield Feb. 22, 1784; further history unknown.
 565 9. John Rice Keeler, born Ridgefield Aug. 5, 1786, and died July 29, 1790.
 566 10. Rachel Keeler, born Ridgefield Sept. 11, 1789; died in June, 1818.

Children of SAMUEL and ELIZABETH KEELER NORTHROP, of Ridgefield: (118)

- 567 1. William Northrop, born Ridgefield April 3, 1769.
 568 2. Hannah Northrop, born Ridgefield Feb. 9, 1771.
 569 3. Samuel Northrop, Jr., born Ridgefield March 16, 1772.
 570 4. Mary Northrop, born Ridgefield Sept. 15, 1773.

Children of ISAAC and DEBORAH WHITNEY KEELER, of Norwalk: (307)

- 571 1. WILLIAM KEELER, born Norwalk, Conn., Oct. 27, 1782; a hatter; married (the town record says at Stamford) Dec. 22, 1804. DEBORAH LOUNSBURY, born there March 7, 1784. He died Dec. 13, 1822; she died July 8, 1840. (1105)
- 572 2. DAVID KEELER, born Norwalk, Conn., Aug. 9, 1786; married at Norwalk, Dec. 24, 1806. MARY BURLEY, born Nov. 8, 1787. He died Sept. 4, 1815; she died in May, 1826. (1111)
- 573 3. DELANCY (he is called Alanson in his father's will, dated Norwalk, March 22, 1819) KEELER, born Norwalk, Conn., Oct. 2, 1788; married Feb. 9, 1809. LYDIA LOCKWOOD, who was born June 10, 1789. He died in February, 1841; she died in March, 1849. (1114)
- 574 4. HENRIETTA KEELER, born Norwalk, Conn., June 25, 1792; married there July 17, 1817. JOHN DASKAM, who was born April 26, 1791, and died Oct. 21, 1824. She died July 30, 1830. He was a captain of a sloop trading to New York City.
- 575 5. EDWIN KEELER, born Norwalk, Conn., Sept. 22, 1795; married at New York City, Feb. 23, 1817. SALLY P. NIXON, who was born Oct. 6, 1801. He died May 23, 1829. She lived in New York City in 1850. (1124)
- 576 6. JANE KEELER, born Norwalk, Conn., Dec. 24, 1799, and died Feb. 17, 1800.
- 577 7. JAMES HARVEY KEELER, born Norwalk, Conn., July 17, 1801; married Sept. 9, 1822, MATILDA STEVENSON, who was born Feb. 7, 1802. He died Jan. 13, 1832. She continued to live in Norwalk after his death, and died there March 4, 1870.

Children of SAMUEL, son of Samuel and Mary ——— Keeler, and ABIAH BENEDICT KEELER, of Ridgefield, Conn.: (142)

- 578 1. Timothy Keeler, born Ridgefield March 20, 1765; married Dec. 14, 1788. Urania Deforest, born July 9, 1767. He died Dec. 4, 1831; she died March 15, 1848. (1143)
- 579 2. Phebe Keeler, born Ridgefield Feb. 26, 1763; married Matthew Beal, and settled at Frederickstown, N. Y.
- 580 3. Abiah Keeler, born Ridgefield Dec. 16, 1767; married Nov. 2, 1786, Phineas Smith; further unknown.
- 581 4. Sarah Keeler, born Ridgefield Nov. 1, 1770; never married; died at New Canaan, Conn., May 26, 1846.
- 582 5. Hannah Keeler, born Ridgefield Jan. 26, 1773; married Oct. 16, 1794, Matthew Northrup, and died in Ridgebury.

THE TOWNSEND CONNECTION.

The TOWNSEND connection with the Keeler branch of this work was traced from the History of Putnam County, N. Y., found in the Danbury Library, and is as follows: The first named was—

- 583 DAVID TOWNSEND, of whose descendants the compiler of this work was unable to trace more than the following: The son of David
- 584 Townsend was ELIHU. Neither the date of his birth or his wife's name could be found. In the history referred to above, it is stated that
- 585 URIAH Townsend, born August, 1732, was the son of Elihu, the son of David. There may have been other children, but the record could not be found. Said Uriah was born on Long Island in 1732, and married

Hannah, the daughter of Samuel and Mary Keeler, of Ridgefield, Conn. They probably settled near his father, Elihu Townsend, who in 1735 owned Lot No. 6 in oblong at the extreme southeast corner of Kent County, N. Y., having moved there from Queens County, Long Island, at about that period.

Children of URIAH and HANNAH KEELER TOWNSEND, of South East, N. Y.; (143)

- 586 1. Tamson Townsend, born South East, N. Y., Jan. 14, 1767; married Dec. 15, 1791, Absalom Ryder, born April 30, 1767, son of John and Sarah Sprague Ryder, of South East, N. Y. They settled at Berne, Albany County, N. Y., where they were living in 1810. (1151)
- 587 2. Abijah Townsend, born North Salem, N. Y., 1761; date and to whom married not found. (1157)
- Four other children are mentioned, but date of birth not given, viz.:
- 588 3. Elihu Townsend.
- 589 4. Samuel Townsend.
- 590 5. Abraham Townsend.
- 591 6. Stephen Townsend.

The grandfather, Elihu, moved to Canada, giving his farm in Kent County to the last mentioned four children.

Children of STEPHEN and ABIGAIL KEELER NORRIS, of Ridgebury, Conn.: (146)

- 592 1. Betty Norris, born ———; married Jan. 9, 1785. Peleg Arnold. They died at Ridgebury—he April 8, 1830, aged 73 years; she Nov. 6, 1838, aged 73. (1158)
- 593 2. John Norris, born ———; married Oct. 20, 1790. Hannah Northrup. They lived and died at Bloomingburg, N. Y.; date not known.
- 594 3. James Norris, born ———; married Sally Barnum, and settled at Janesville, Oneida County, N. Y.
- 595 4. Stephen Norris, Jr., born March 6, 1773; married Oct. 1, 1795, Elizabeth Deforest, daughter of Elihu and Rachel Deforest, of Ridgebury, where she was born March 13, 1774. They died at Danbury—she March 6, 1849, aged 75 years; he Oct. 3, 1859, aged 85 years. (1166)
- 596 5. Abijah Norris, born Ridgebury April 12, 1786; married April 9, 1805, Jerusha Hamilton, and settled at Morganville, Genesee Co., N. Y. Subsequent history but little known. (1172)
- 597 6. Moses Norris, born Ridgebury; married Hepzibah Webb; lived and died at Mill Plain, Conn.—he March 31, 1848, aged 69 years. (1175)
- 598 7. Samuel Norris, born Ridgebury; married Huldah (or Marilda) Whitlock, and settled in Onondaga County, N. Y.; further unknown.
- 599 8. Daniel Norris, born Ridgebury; married Nancy Burlock, and settled in New York State.

Children of JAMES and ABIGAIL WHITLOCK KEELER, probably of Essex, Vt.: (147)

- 599a 1. Samuel Keeler, born Bradford, Vt., Dec. 13, 1769; married, first, Polly Esther Castle; second, Sept. 11, 1823, Abigail Shattuck; she died at Essex in September, 1864.
- 599b 2. Abbie Keeler; no record found.
- 599c 3. Polly Keeler, born Feb. 11, 1772; married ——— Calkins, and settled at Painted Post, N. Y. She died Dec. 12, 1852.

- 599d 4. Lydia Keeler, born April 9, 1774; married ——— Wolcott, and settled at Painted Post, N. Y.
- 599e 5. Rachel Keeler, born May 6, 1776; married Marshall Castle, and settled in Vermont.
- 599f 6. John Keeler, born Bradford, Vt., July 29, 1786; married Abigail Sinclair. Kept hotel in Essex, and he died May 25, 1876.
- 599g 7. James Keeler, Jr., born Dec. 17, 1789; married Sarah A. Warner, who was born May 12, 1794, and settled at Rockford, Ill., where she died April 27, 1839. He died there April 23, 1868.

Children of JOSEPH and LYDIA KEELER GRAY, of Ridgebury, town of Ridgefield, Conn.: (150)

- 600 1. HANNAH GRAY, born Ridgebury 1780, and died there Dec. 22, 1790.
- 601 2. ABRAHAM GRAY, born Ridgebury Dec. 15, 1781; married Anna Starr, born June 29, 1788. They moved to Clarksville, O., where he died March 6, 1842, and she died July 20, 1844. (1183)
- 602 3. ANNA GRAY, born Ridgebury Dec. 3, 1786; married Nov. 27, 1805, Thomas St. John, a merchant and farmer. A man of influence and public spirit, he was sent to the State Legislature as the representative from his district, and was the postmaster at Ridgebury for several years. He died March 4, 1848, aged 62 years, 5 months, 4 days. She died Feb. 15, 1869, aged 82. (1195)
- 603 4. HANNAH GRAY, born Ridgebury July 4, 1792; married there Dec. 15, 1811, Zina St. John, a farmer, born April 30, 1789. They settled at Leona, Mich., where she died Nov. 5, 1855, and he died there also, June 20, 1857. (1196)
- 604 5. NATHANIEL GRAY, born Ridgebury March 19, 1795; married June 26, 1818, MILLIE A. CASE, born May 13, 1801. They settled in Mill Plain, where he died July 7, 1882. She died there March 1, 1883. (1209)
- 605 6. POLLY GRAY, born Ridgebury Sept. 3, 1797; married Feb. 20, 1817, MINER POTTER, born April 9, 1787. They settled at Ridgefield, where he died Dec. 12, 1850. She died March 8, 1878. (1214)
- 606 7. Sally Gray, born Ridgebury Jan. 8, 1791; married, first, Feb. 8, 1827, William Grannis, born Litchfield Oct. 16, 1797; he died at Brookfield Aug. 21, 1849; married, second, Eli Gates; he died Jan. 28, 1860, aged 69. She died at Ridgebury Jan. 7, 1862. (1219)
- 607 8. John C. Gray, a shoemaker, born Oct. 22, 1802; married May 4, 1825, at Cornwall, N. Y., Eliza Case, born Feb. 24, 1807. He died May 29, 1871; she died at Danbury Dec. 7, 1895. (1225)

Children of DANIEL and ABIGAIL SMITH WORDEN, of Ridgefield, Conn.: (198)

- 608 1. SARAH WORDEN, born Ridgefield about 1765; married June 16, 1785, at Ridgebury, by Rev. Samuel Camp, of the Congregational Church there, WILLIAM ROCKWELL, youngest son of Jonathan and Esther Rockwell, of Ridgefield, where he was born about April, 1756. He was a soldier in the Revolution, was disabled and returned to his home in Bungtown, the southern border of Ridgebury Society, where he died Aug. 21, 1831, aged 75 years and 4 months. She died March 9, 1844, aged 79 years. They were buried in Titicus Cemetery. (1229)
- 609 2. Samuel Worden, born Ridgefield about 1766; married Oct. 13, 1785, at Ridgebury, Phebe Keeler, of that place. (1104)



Julia Susannah Keeler Tompkins,
Ninth child of Diadatus Keeler.

James Tompkins,
Her husband.

William Diadatus Tompkins,
Son of James and Julia Tompkins.

Minnie Rienhardt Tompkins,
Wife of William D. Tompkins.

Bronson Keeler Tompkins,
Son of William D. and Minnie R. Tompkins.

- 610 3. Benajah Worden, born Ridgefield Sept. 17, 1768; married there in November, 1789, Sarah Bennett, and settled, it is said, at Onondaga, N. Y.

Children of EBENEZER, son of Jonathan and Esther Rockwell, and ABIGAIL (Smith-Worden) ROCKWELL, of Ridgefield: (195)

- 611 1. Reuben Rockwell, born Ridgefield (date obliterated); baptized at Ridgebury Jan. 3, 1779; married ——— Stebbins, and settled in Western New York.
- 612 2. William Rockwell, born Ridgefield Sept. 20, 1780; baptized (as Billy) Oct. 29, 1780; married ——— Smith, of North Salem, N. Y., and died there.

Children of JEREMIAH and SARAH ST. JOHN KEELER, of Ridgefield: (160)

- 612a 1. Samuel Keeler, born Ridgefield, Conn., July 13, 1796; married May 14, 1828, Amanda Cannon; she was born at Blackford, Mass., Sept. 28, 1799; died Oct. 13, 1862. He died at Coryville, Tex., in 1875. (1243g)
- 612b 2. Benjamin Keeler, born Ridgefield; married Sarah Slessor. He died at Ridgefield in 1865. (1243i)
- 612c 3. Sarah Keeler, born Ridgefield; married Smith Scott, and resided at Ridgefield. He died at Stamford.
- 612d 4. Esther Keeler, born Ridgefield; never married; died at Stamford in 1867.

Children of BENJAMIN and SARAH KEELER (daughter of Benjamin and Martha Smith Keeler) AYRES, probably of New Canaan or Ridgefield: (156)

- 612e 1. Stephen Ayres, born Jan. 24, 1777; married Naomi Keeler, of New Canaan.
- 612f 2. Moses Ayres, born June 7, 1782; further unknown.

Children of DANIEL and ELIZABETH ROCKWELL (daughter of John and Elizabeth Keeler Rockwell) WILDMAN: (162)

- 613 1. DANIEL WILDMAN, Jr., born Danbury Dec. 10, 1763. Moved with his parents to Bristol, Conn., where he was a Baptist minister. Went late in life to Lebanon, Conn., where he died.
- 614 2. BETTY WILDMAN, born Danbury Sept. 19, 1765; married ——— (supposed) Catlin.
- 615 3. MARY WILDMAN, born Danbury Feb. 28, 1767.
- 616 4. NATHAN WILDMAN, born Danbury Oct. 25, 1769; married at Danbury, Dec. 13, 1792, SARAH STONE, daughter of William Stone. He died July 12, 1796. (1244)

Children of JOHN, JR., son of John and Elizabeth Keeler Rockwell and grandson of Jonathan and Abigail Rockwell, and HANNAH SCOTT ROCKWELL, of Ridgebury, Conn.: (163)

- 617 1. JOHN ROCKWELL, Jr., 3d, born Ridgefield April 7, 1755; a farmer. Went with his father when several families went from Ridgefield and Danbury to Lanesborough, Mass., and settled. Married July 22, 1777, at Rutland, Vt., REBECCA IVES, and in 1784 moved to Cornwall, Vt., then a new settlement. He acquired a large farm, which was still in possession of his grandson, Simeon S. Rockwell, in January, 1893. On coming to Cornwall they dwelt some time two miles from their nearest neighbor, and had to go to Vergennes, Vt., twenty miles, in a canoe to

get their grain ground, a journey of two days' hard work. Tradition says that she was at Bennington at the time of the battle there, Aug. 16, 1777, and helped to dress the wounds of the soldiers who fell in that engagement. They died at Cornwall—he Sept. 2, 1825; she Oct. 1, 1837—and were buried there. (1245)

618

2. JEREMIAH ROCKWELL, (1251) a farmer, born Ridgefield July 19, 1756. As did his brother John, he went to Lanesborough, Mass., in childhood. He married Anna Stearns, who died at Cornwall, Vt., Aug. 15, 1801, aged 47 years; married, second, about 1803, Widow Lucy Eaton Day, who died at Cornwall, Vt., Sept. 21, 1833, in her 66th year; he married, third, July 17, 1834, at Cornwall, a niece of his first wife, Abilene Stearns Smith, widow of Otis Smith, of Lanesborough, daughter of Ebenezer and Anna Hyde Stearns. After his third marriage they removed to Stanbridge, C. E., till the autumn of 1846. Then in 1847 he bought a small farm in Brandon, Vt., on which he died Aug. 28, 1852, in his 97th year. His widow bought a place in West Bangor, N. Y., where she died May 13, 1861. They were buried in the West Bangor Cemetery.

He was a soldier in the Revolutionary War, beginning at Bunker Hill, and in his latter life received a pension for his service. He has been described as a short, thick-set, robust man, with light complexion. He never knew a day of sickness until within a few days before his death, which occurred in his 97th year. He was noted for his ardent piety and consistent Christian life.

619

3. JAMES ROCKWELL, a farmer and shoemaker, born Ridgefield April 12, 1758; married Mercy Smith, of Jericho, Vt., daughter of Isaac Smith, and settled in Cornwall, Vt., where they both died and were buried—she about 1819, and he about 1833. His second wife was a Widow Scovel. (1269)

620

4. TIMOTHY ROCKWELL, born Ridgefield Dec. 20, 1760; married first, Phoebe Chase; married, second, Widow Skellenger; settled at Cornwall, and moved to Stanbridge, C. E., and died about 1825 at Stanbridge, C. E., and was buried there. (1271)

621

5. RACHEL ROCKWELL, born Ridgefield, 1762; probably died in infancy.

622

6. SAMUEL ROCKWELL, (1278) a farmer and miller, and he and his wife were Baptists; born Ridgefield Oct. 28, 1764; married at Lanesborough, Mass., about 1785, HANNAH LASSELL, born there in 1767. After living at Lanesborough, Cornwall, Shoreham and Crown Point, they finally settled at Troy, Pa., where she died Jan. 17, 1819. He married, second, a Widow Bothwell. He died July 24, 1848, in his 85th year. His descendants to the number of 141 met at Canton Aug. 25, 1847, for a visit at the old homestead, an account of which was published by the *Bradford Reporter* Sept. 25, 1847, and published in the account of his grandson, Samuel Alonzo Rockwell (2605).

623

7. HANNAH ROCKWELL, born Lanesborough, in August, 1766; married about 1785, at Bennington, David Pratt, a farmer and miller, born in Vermont July 13, 1762. They lived at Bennington until 1804, then settled at Canton, Pa., and there died—she April 17, 1844, aged 77; he May 30, 1844; aged 81 years—and were buried in the family cemetery in Canton, Pa. He built the first framed house in Canton in 1812, and also built an iron foundry, and was an extensive farmer and mill owner. (1288)

624

8. BETTY ROCKWELL, born Lanesborough Oct. 14, 1768; married March 8, 1792, RUFUS MEAD, a farmer, son of Ezra and grandson of Timothy Mead. He was born at Rutland, Vt., Oct. 15, 1794. They

settled at Cornwall, Vt., and there died—he Nov. 26, 1824; she Oct. 14, 1848—and were buried at Cornwall. (1299)

625 9. SALLY ROCKWELL, born Lanesborough, Mass.; no further account of her.

626 10. REUBEN ROCKWELL, born Lanesborough Jan. 3, 1773; married April 9, 1795, at Cornwall, Sally Sampson, born Newburyport, Mass., Oct. 9, 1777. They dwelt in Cornwall till Feb. 9, 1796; moved to Jericho, Vt. She died Oct. 3, 1804, and he married, second, Huldah Howe, who died at Brooklyn, N. Y., in 1869 or 1870. He died at Jericho Nov. 16, 1807. (1302)

627 11. MEHETABEL ROCKWELL, born Feb. 13, 1775; married about 1795, CALEB COREY, son of Reuben and Catherine Corey; he came as a Loyalist from New England to Canada, and settled near Stanbridge, P. Q., where both were buried on their farm. They died at Stanbridge—he Dec. 29, 1843; she April 21, 1846. (1308)

Children of JOHN, JR., and his second wife, SALLY RICE (Hungerford) ROCKWELL, of Cornwall, Vt.: (163)

628 12. ELLING ROCKWELL (sometimes called Eleanor), born Lanesborough June 18, 1780; married about 1805, ICHABOD DELANO, a farmer born Dummerston, Vt., May 5, 1782, son of Abijah and Joan (Hovey) Delano. She died Dec. 22, 1822, at Sandgate, Vt., and was buried in Arlington, Vt. He died Feb. 25, 1847, at Shoreham, Vt. (1318)

629 13. LUCINA ROCKWELL (sometimes called Lucy); married Josiah Thompson, and settled in Cornwall, Vt., where they died. (1320)

630 14. Earl Rockwell; history unknown; is supposed to have died in Jericho, Vt., unmarried.

Children of JOSEPH and WAITE RAYMOND ROCKWELL, of Wilton, Conn.: (200)

631. 1. JOSEPH ROCKWELL, Jr., born Wilton about 1762; married Mercy Keeler and settled in Wilton, Conn. They moved about 1816 to a place subsequently the town of Shelby, Richland County, Ohio, where he was killed by a falling tree while engaged in clearing his land, about 1818. (1336)

632 2. CLAPP ROCKWELL, born Wilton, Conn., Jan. 4, 1763; married Abigail Gregory, born Dec. 12, 1761. She died there in June, 1838; he died in March, 1850. (1321)

3. Phebe Rockwell, born about 1765; married Isaac Arnold, Wilton.

Children of JONAH, JR., and (wife's name not known) ROCKWELL, of Wilton: (203g)

632a 1. George Rockwell, born probably Wilton; said to have settled in the West; married (name not known). His daughter Mary Frances married Harris Morgan.

632b 2. Fanny Rockwell, born probably Wilton; married Samuel Williams, and resided at Bald Hill.

632c 3. Joseph Rockwell; married Jan. 1, 1832, Huldah Elwell, who died about 1887, aged over 100 years. He died about 1877. (1337g) They had a grandson, Frederick Rockwell, who is married and has children.

632d 4. Alfred Rockwell, born Wilton; married Phebe Parsons.

Children of DANIEL, son of John and Elizabeth Keeler Rockwell, and ABIGAIL SMITH ROCKWELL, of Ridgebury, Conn.: (164)

- 633 1. SILAS ROCKWELL, born Ridgefield Aug. 30, 1760; married Dec. 20, 1781, at Ridgefield, HANNAH OLMSTEAD. They lived at Freehold, Albany County (now Greene County), N. Y. He sold land in Ridgebury April 20, 1790, and was said to have moved to the West. (1330) Wilton records say he married there in 1799 ——— Olmstead; probably a sister of his first wife, Hannah.
- 634 2. CHLOE ROCKWELL, born Ridgefield April 13, 1762, and died at Ridgebury May 9, 1775, aged 13 years.
- 635 3. DANIEL ROCKWELL, Jr., born Ridgefield Jan. 19, 1764; lived unmarried, and died at an advanced age at the house of his brother MARTIN in Western New York.
- 636 4. CALEB ROCKWELL, born Ridgefield Oct. 13, 1765; married by Rev. Samuel Camp at Ridgebury, Oct. 30, 1796, to Widow Olive Starr Porter, and settled in Western New York.
- 637 5. RUTH ROCKWELL, born Ridgefield April 6, 1707; married Aug. 29, 1787, by Rev. Samuel Camp to Eli Andrews, of Danbury, where he was born, son of Capt. Abraham and Sarah (Taylor) Andrews, grandson of Robert and Anna Olmstead Andrews, great-grandson of Abram and Sarah Porter Andrews, and great-great-grandson of John and Mary Andrews, of Farmingham, Conn. They settled in Winchester, Conn., where his father gave him 10 acres of his home farm. Soon after 1801 they moved, and probably settled in some part of Oneida County, N. Y. (1338)
- 638 6. ——— ROCKWELL, born Ridgefield Dec. 26, 1769, son, name not recorded. Town records state that he died Feb. 1, 1770, unbaptized.
- 639 7. BETTY ROCKWELL, born Ridgefield Nov. 11, 1774; married by Rev. Samuel Camp at Ridgebury, Nov. 27, 1799, to her father's cousin, OBIL ROCKWELL, a tanner, son of Abijah and Lydia (Birchard) Rockwell, of Ridgefield, where he was born Dec. 2, 1776. They settled in Ridgebury, where she died Dec. 17, 1851. He died at Dover, Delaware, Oct. 19, 1870, and was buried, as was his wife, in Ridgebury Cemetery.
- 640 8. SEYMOUR ROCKWELL, born Ridgefield Nov. 7, 1777, and died in Ridgebury Aug. 25, 1778, aged about 9 months.
- 640 9. MARTIN ROCKWELL, born Ridgefield Aug. 27, 1780; married, and lived in Western New York; particulars not obtained.

Children of DAVID, JR., son of David and Elizabeth Hyatt Rockwell, and MARY ATHERTON ROCKWELL, of Ridgebury, Conn.: (174)

- 641 1. Reuben Rockwell, born Ridgebury, Conn., Dec. 5, 1768; married, first, Cumphe, born Jan. 21, 1770, died Dec. 16, 1820, aged 50 years, 10 months, 26 days; buried at Milltown; married, second, Esther, born Jan. 13, 1770, died Sept. 4, 1838, and buried at Milltown Cemetery; married, third, Annis Gray; she died at Mill Plain, N. Y.; married, fourth, Susannah Wooden; date not given. (1342)
- 642 2. Enos Rockwell, a trader, traveled South and accumulated property; born at Ridgefield, Conn.; married (name not known). He died there Nov. 13, 1832 (1347)
- 643 3. Hannah Rockwell, born Ridgebury; married Zadoc Smith, and settled at Charlton, Saratoga County, N. Y., where they died; date unknown. (1350)
- 644 4. Thomas Rockwell, born Ridgebury April 12, 1771; married Deborah A. Crane, born Sept. 11, 1783. He died there Oct. 12, 1849. (1353)
- 645 5. Isaac Rockwell, born Ridgebury; married Phebe Horton. They moved West, probably to Ohio.

Children by his third wife, SUSANNA WOODEN ROCKWELL: (174)

- 646 6. Susan N. Rockwell, born Ridgebury Aug. 7, 1784; married at Ridgebury, May 13, 1806, Daniel Horton, born at Harlem, N. Y., Sept. 20, 1782. He was a large farmer, and popular among his townsmen, who often called him to fill places of trust. He died March 8, 1860. She died Feb. 13, 1862, at Milltown. (1358)
- 648 7. Mary Rockwell, born Ridgebury Aug. 8, 1782; married March 15, 1804, William Ferguson; he died Dec. 31, 1848. She died May 29, 1853. (1367)
- 649 8. Eunice Rockwell, born Ridgebury; married Gideon Barrett, and said to have lived near Fishkill; further unknown.
- 650 9. Stephen Rockwell, born Ridgebury, 1786; married Tryphena Ballard, born 1789. He died in New York City; she died Jan. 22, 1841. (1372)

Children of JOSEPH and ABIGAIL ROCKWELL (daughter of David and Elizabeth Hyatt Rockwell) DOOLITTLE, of Ridgebury, Conn.: (176)

- 651 1. Reuben Doolittle, born Ridgebury, Conn.—and eleven others; names not obtained.

Children of ABIJAH, son of David and Elizabeth Hyatt Rockwell, and LYDIA BIRCHARD ROCKWELL, of Ridgebury: (182)

- 652 1. OBIL ROCKWELL, born Ridgebury, Conn., Dec. 2, 1776; married Betty Rockwell, daughter of Daniel and Abigail Smith Rockwell, born at Ridgebury Nov. 11, 1774; married at Ridgebury by Rev. Samuel Camp, Nov. 27, 1799. They settled at Ridgebury, where she died Dec. 17, 1851. He died at his son's in Dover, Del., Oct. 19, 1870.

The following obituary appeared in the local newspaper at the time of the decease of Obil Rockwell, of Ridgebury, Conn.:

"Another of the Fathers has passed away, another disciple of Christ has gone to his rest. Born in the days that tried men's souls (1776), OBIL ROCKWELL witnessed the rise and progress of our nation, from its earliest infancy to its present exalted position among the nations of the earth. He witnessed the election of all the Presidents, from Washington to Grant. His memory extended back to the days when steamboats, telegraphy and railroads were unheard of; when stoves and pleasure carriages were luxuries unknown to the most wealthy of the inhabitants, and the ladies rode to church on the indispensable pillion. He early chose the occupation of a farmer, and faithfully and successfully tilled the soil his ancestors occupied before him. Unassuming in his manners, always preferring others to himself, he won and retained, during his long life, the regard and respect of all who knew him. He made a public profession of religion in 1823, and connected himself with the Congregational Church in Ridgebury, and continued an humble and consistent member until his death. Since the death of his wife, which occurred Dec. 17th, 1851, he has lived with his children in Connecticut and Western New York. The last few years of his life he passed in Danbury and Norwalk, Conn., the last year in Dover, Delaware, where he died, October 19th, 1870, aged 93 years, 9 months and 28 days, and in compliance with his own request his remains were brought to Ridgebury, his native place, by his only surviving son, George Rockwell, and interred beside the graves of his kindred.

"The hoary head is a crown of glory if it be found in the way of righteousness."

- 653 2. SALLY ROCKWELL, born Ridgebury, Aug. 20, 1780; married at Ridgebury, Jehiel Seymour, of Ridgebury, a shoemaker and farmer, born May 3, 1783. They settled in Miry Brook, where he died March 27, 1858. She died there June 20, 1862. Both were buried in Ridgebury Cemetery. (1377)
- 654 3. ZERI ROCKWELL, born Ridgebury, 1786; a shoemaker and farmer; married Lydia Weed, daughter of Timothy Weed; she was born Dec. 13, 1789. They settled in Ridgebury, where he served as deacon in the Congregational Church for 21 years, of which they were both members, and he was also a leader of the choir until his death, which occurred Sept. 10, 1843. Several years after his death she went to Pittsfield, Ill., and lived with her son, Watson B. Rockwell, until her death, which occurred Oct. 6, 1863. (1382)
- 655 4. BELINDA ROCKWELL, born Ridgebury; married at Ridgebury, Brewster Byington. They settled in Western New York, where they died.

*NOTE.—It is said that the above Brewster and Belinda Rockwell Byington had two children, who lived in the west, viz.: 1. Belinda Byington, said to have married. 2. Mary Byington, who married a lawyer named Pratt, and lived in Western New York. Further information could not be obtained by the compiler.

Children of COMFORT and RACHEL, ROCKWELL (daughter of John and Elizabeth Keeler Rockwell) WILDMAN, of Miry Brook, Conn.: (166)

- 656 1. THOMAS WILDMAN, born Miry Brook, near Danbury, Conn. April 25, 1703; married by Rev. Samuel Camp, Dec. 25, 1785, HANNAH BENEDICT, born Nov. 5, 1765, daughter of Lieut. Lemuel and Sarah (Trowbridge) Benedict, of Miry Brook, where she died March 14, 1821, in her 56th year. Dea. Thomas Wildman married, second, Oct. 8, 1821, Widow Sarah Pierce Norton, daughter of Abram and Anna Pierce, of Southbury, born May 17, 1781; died May 17, 1869. He died Feb. 21, 1852. They were buried in Miry Brook graveyard. (1388)
- 657 2. ELIAKIM WILDMAN, born Miry Brook Jan. 5, 1767; married at Danbury, Nov. 17, 1796, ELIZABETH BENEDICT, daughter of Lieut. Lemuel and Sarah Trowbridge Benedict, born at Miry Brook March 9, 1775 (sister of his brother's wife, Hannah). They died in Miry Brook District—he Oct. 15, 1836; she April 17, 1855—and were buried in Miry Brook graveyard. (1390)
- 658 3. EUNICE WILDMAN, born Miry Brook May 11, 1769; married May 24, 1789, STEPHEN BROWNSON BENEDICT, of Miry Brook, where he was born Dec. 20, 1764, son of Lieut. Lemuel and Sarah Trowbridge Benedict. She died Aug. 8, 1804, and was buried in Miry Brook graveyard. He married, second, Widow Hannah Dunning Keeler, born 1770, and died at New Canaan in 1858. He died Nov. 19, 1851. According to Benedict Genealogy (page 380), his monument in Wooster Cemetery, Danbury, says "d. Nov. 18, 1851." (1395)
- 659 4. ADONIRAM WILDMAN, (1399) born Miry Brook May 7, 1771; married at Lanesborough, Mass., Nov. 5, 1795, Anna Bradley, daughter of William and Lois (Beach) Bradley, born Sept. 14, 1775. He was successively a shoemaker, trader, and manufacturer of woolen

hats and cloth. They settled in Lanesborough, Mass., and from there removed to Milton (now Genoa, N. Y.), where they lived for five years, and then returned to Danbury, where she died Aug. 18, 1810. He married, second, at Danbury, March 17, 1811, Mary Ann White, daughter of Joseph and Rachel Nichols (or Peck) White, born Oct. 14, 1767. She died at Danbury, March 20, 1837, aged 70 years. He married, third, March 27, 1838, Anna Hamilton Boughton, widow of Elias Boughton, daughter of Paul and Anna Hamilton, of Danbury, born July 19, 1776. She died at Danbury Sept. 17, 1843, aged 64 years. He died at Danbury Jan. 24, 1860, in his 89th year, and was buried with his wives in Wooster Cemetery.

660 5. JOHN ROCKWELL WILDMAN, born Miry Brook April 9, 1773; married in Lanesborough, Mass., Sept. 19, 1800, Electa Curtis, of Lanesborough, where she was born April 23, 1782. He was a tailor, and lived awhile in Lanesborough, Mass., then removed to Cooperstown, N. Y. He built there the second framed house in the city, but failing in business, removed back to Danbury, where he died Jan. 9, 1849, aged 74 years, 3 months. She died July 23, 1865. They were buried in Wooster Cemetery. (1406)

661 6. BENAJAH (called Najah) WILDMAN, born Miry Brook Jan. 7, 1776; married Nov. 11, 1798, at Ridgebury, by Rev. Samuel Camp, Rebecca De Forest, born at Wilton, Conn., daughter of David and Sabra De Forest, of Ridgebury Society; she died Oct. 11, 1844. He married Dec. 25, 1849, Widow Polly Anson, Gregory, born April 23, 1790. He was a blacksmith, and later a trader. Najah Wildman and his wife both died in Danbury—he Dec. 11, 1851; she March 6, 1870. They were buried in Wooster Cemetery. (1409)

662 7. DORCAS WILDMAN, born Miry Brook Oct. 17, 1779; married Eleazar Sprague, and died at Danbury March 8, 1829, and was buried in the graveyard in rear of the jail. (1411)

Children of WILLIAM and SARAH ROCKWELL FORRESTER, of Ridgebury: (169)

663 1. JEAN FORRESTER (elsewhere called Jane), born Ridgefield Nov. 7, 1769; married at Ridgefield, Feb. 10, 1785, Benjamin Fowler, a clerk for her father. He died of consumption Sept. 25, 1801, aged 44, according to his gravestone in Ridgebury Cemetery. (1418)

664 2. Sarah Forrester, born Ridgefield June 11, 1775, and died April 4, 1791; buried in Ridgebury Cemetery.

665 3. Anna Forrester, born Ridgefield Aug. 10, 1780; died May 9, 1789; buried in Ridgebury Cemetery.

666 4. Elizabeth Forrester, born Ridgefield Feb. 13, 1788; died Feb. 12, 1790; buried in Ridgebury Cemetery.

Children of ARTHUR and JEMIMA KEELER FORRESTER, of Ridgebury: (172)

667 1. Jane Forrester, born Ridgebury, Conn., May 31, 1778; married Elias Thomas.

668 2. Frederick Forrester, born Ridgebury July 10, 1780; no further known of him.

669 3. Lot Forrester, born Ridgebury Feb. 12, 1782; a carpenter; married, first, Nov. 15, 1803, Hannah Mead; she died in August, 1823; second, Dec. 10, 1823, Freeloove Arnold. He died at Howard, N. Y., Jan. 18, 1854. (1421)

- 670 4. Arthur Forrester, Jr., born Ridgebury Aug. 7, 1784; further history unknown.

Children of ABRAHAM and ESTHER RIGGS ROCKWELL, of Ridgebury, Conn.: (170 and 190)

- 671 1. RUNA ROCKWELL. (1420) a farmer, born Ridgebury, town of Ridgefield, Conn., on the same farm his father and grandfather had lived for nearly a hundred years previously; date of his birth, Feb. 11, 1773. He was commissioned an ensign of the 6th Company of the 16th Regiment of Connecticut State Militia by Gov. Wolcott, Oct. 14, 1796. (See copy of original hereafter.) He was subsequently chosen captain, and was ever after, as long as he lived called Captain Runa Rockwell. He was married Nov. 11, 1790, at the age of 17, by Rev. Samuel Camp, to RACHEL DARLING, daughter of Joseph and Polly Street Darling, of Ridgebury, where she was born May 6, 1773. They continued to live on the old homestead till late in life, when they sold the farm to a grandson, and lived with their children. She was greatly loved and respected by all acquainted with her. He lived with his son, JOHN T. ROCKWELL, in Brookfield, where he died Sept. 24, 1864. She died at the house of her daughter, Mrs. Polly Benedict, in Danbury, April 12, 1860, and both were buried in Wooster Cemetery, Danbury, where marble tablets are inscribed with their names.

NOTE.—They were members of the Congregational Church at Ridgebury for many years, and sustained an unblemished Christian character, scrupulously observing the stated worship of God in their home, and, together with his neighbors, they endowed the Congregational Church at Ridgebury with an annual income sufficient to keep up the current expense of the church through coming time.

The following obituary appeared soon after his death in the *Danbury News*, contributed by a grandson, who obtained the principal facts herein stated from him personally:

“Mr. Runa Rockwell died at the house of his son in Brookfield on Saturday, September 24th, 1864, at the very advanced age of 91 years, 7 months and 13 days. He was born in the town of Ridgefield, Parish of Ridgebury, February 11th, 1773. The farm upon which he lived during much of his long life had been in the possession of the family since it was first purchased from the Indians. His son truly says, ‘the fact of his having lived to be so old, and his faculties so remarkably retained, are worthy of record, attesting the importance, and commending his example, of frugality, industry and temperance in all things.’ He was one of the foremost in the cause of temperance, abstaining himself and discouraging in others the use of all intoxicating drinks, and abolishing the custom of ‘treating his friends to liquor, as was usual in early times, and practiced by him until the evils of the use of ardent spirits began to be apparent.’ Mr. Rockwell had long been a member of the Congregational Church at Ridgebury. He retained all his faculties unimpaired up to the day of his death. His memory was lucid and he loved to relate to his friends many incidents witnessed by himself connected with the Revolutionary War. He well remembered the cutting down by the Tories of the first liberty-pole in Ridgebury, and the erection of another in its place by the Federals, who filled the second one with pot metal, nails, etc., to prevent it from sharing the fate of the former one. Also the confiscation of the property of some of his neighbors (Tories), and their imprisonment for their sympathy with and giving

aid and comfort to the enemy. He had a vivid recollection of the burning of Danbury by the British, and of fleeing to the woods with his father as the red-coats approached Ridgebury. He outlived the use of pillions and gigs, and had the first four-wheel pleasure carriage ever built in Ridgebury. Gas, steamboats, telegraphs, railroads, etc., were then unknown. He traveled on horseback to the then far West, where it was nothing but a wilderness, passing through the present city of Rochester when it contained only one log house, making the journey to the Falls of Niagara and crossing into Canada. Having decided to locate there, he returned and made preparations to remove, but was detained by the breaking out of the War of 1812, rendering frontier life insecure for his family. His married life was remarkable. Himself and wife were but seventeen years of age when they were joined in marriage Nov. 11th, 1790, by Rev. Samuel Camp, and lived happily together for about seventy years, he surviving his companion about four years. During his life he saw the Government formed—saw it pass safely through all of its conflicts but the present. His desire was great to witness the successful termination of the present struggle. He had an abiding faith in the perpetuity of the Union, believing that in the future a greater destiny was in store for our country than it had yet witnessed. He died calmly, sweetly falling to sleep. Thus has passed away another link in the chain connecting us with the ever-glorious past and its band of heroes."

The following is a copy of the original commission, which was furnished by Charles L. Rockwell, of Meriden, Conn.:

OLIVER WOLCOTT, Esquire,

Captain-General and Commander-in-Chief in and over the State of Connecticut.

To—RUNA ROCKWELL, Gent., GREETING:

You being by the General Assembly of this State accepted to be Ensign of the Sixth Company in the 16th Regiment of Militia in this State, reposing special Trust and Confidence in your Fidelity, Courage and good Conduct, I Do, by Virtue of the Laws of this State, me thereunto enabling, Appoint and empower you to take the said Company into your care and charge as their Ensign—carefully and diligently to discharge that Office and Trust, exercising your inferior Officers and Soldiers in the Use of their Arms according to the Rules and Discipline of War Ordained and established by the Laws of this State, keeping them in good Order and Government and commanding them to obey you as their Ensign, and you are to observe all such Orders and Directions as from Time to Time you shall receive either from me or from others your Superior Officers, pursuant to the Trust hereby reposed in You.

Given under my hand and the public Seal of this State at New Haven the 14th day of October A. D. 1796.

By His Excellency's command.

OLIVER WOLCOTT.

SAMUEL WYLLYS, Secretary.

The following report was on back of above:

Account of Expenses after being chosen Captain.

When chosen.....	0 5 7½	Aug. 25. Expenses to	
When received comm.	0 4 6	Capt. meeting Ntown	0 4 6
1st Monday in May to		Sep. 7. For rum drank	
treat Comp.....	0 18 0	in the morning.....	0 2 0
Other expenses of the		And other expenses of	
day	0 3 0	the day.....	0 3 3
Cost of epaulett.....	0 18 0		

- 671a 2. ——— ROCKWELL, on, died unnamed March 27, 1775.
 671b 3. ——— ROCKWELL, daughter, died unnamed March 14, 1782.
 672 4. LUCY ROCKWELL, born Ridgebury May 6, 1783; married Oct 27, 1801, at Ridgebury, THADDEUS BOUGHTON, (1444) a tailor and farmer, son of Timothy and Martha Scott Boughton, of Ridgefield, where he was born May 2, 1777. They settled at Nine Partners, Dutchess County, N. Y., whence after a few years they moved to Clinton, half a mile south of the Stone Meeting House, where they lived until 1816, at which time he bought a farm of 56 acres about one mile east, on what was called the Mountain. Here they lived until the spring of 1834, he working at his trade and also tilling and improving his farm.

An interesting incident was related by her of the Revolutionary War. Her father, an inn-keeper at Ridgebury, learned that the British, under General Tryon, were marching from Danbury, where they had burnt the town, to Ridgebury, a distance of five miles. Supposing their intentions were to burn the houses in Ridgebury also, he put his oxen to his cart and loaded it with such needful articles as could thus be moved, and placing his wife and child in the cart, drove to the neighboring woods and secreted them until the British had passed, which, however, they did not until a severe engagement had taken place on the hill a few rods from his house, by which several were killed. On the return of the family, to their surprise they found the house still standing, only having been pillaged of what the soldiers found in it that they wanted.

She was not naturally of a strong constitution or a hopeful temperament, but subject to a depression of spirits, especially during the last eight years of her life, which were spent at the home of her only daughter, Mrs. Eliza Wanzer, at Ledyard, Cayuga County, N. Y., where she died May 5, 1852. He survived her several years, living at the same place, where he, too, died June 16, 1861, and was buried by the side of his wife in the Friends' burying ground, where a plain granite gravestone inscribed with their names marks their resting place.

NOTE.—Thaddeus Boughton, early in his married life, united with the Society of Friends (Quakers) known as the Creek Monthly Meeting, who held their meetings at the old stone meeting house at Clinton Corners, and at the time of the Separation he was a conscientious adherent of Elias Hicks and his doctrines, and in 1834, on removing to Victory, Cayuga County, N. Y., became separated from those of his peculiar religious views, whereupon he established the worship of God according to the custom of his sect, convening his family regularly on the first day of the week in his house and extending a cordial invitation to his neighbors to join with them in the service, which eventuated in there being a regular society organized at that place.

Children of Capt. NEHEMIAH and ELEANOR ROCKWELL, KEELER, of Ridgebury: (149)

- 673 1. MEGHETABEL KEELER, born Ridgefield Oct. 1, 1772; died unmarried in Norwalk, Conn., Nov. 26, 1826, and was buried in Ridgebury Cemetery.
 674 2. ABRAHAM GRAY KEELER, born Ridgefield July 20, 1777; married by Rev. Samuel Camp at Ridgebury April 25, 1801, to SARAH DANN, daughter of William, of South East, N. Y., born 1783. They

settled at Ridgebury and in 1818 moved to Danbury, where he died Dec. 23, 1836, aged 61 years. She died at Yonkers, N. Y., Nov. 20, 1860, aged 77, and was buried beside her husband in Wooster Cemetery, Danbury. (1464)

675 3. RUTH KEELER, born Ridgefield March 9, 1780; married at Ridgebury, May 23, 1797, by Rev. Samuel Camp, to WILLIAM DANN, Jr., a cooper of South East, N. Y., a brother to Sarah, Abraham Gray Keeler's wife. They moved to Rush, N. Y., where they died (date not known). (1474)

676 4. ABIEL KEELER, born Ridgefield March 12, 1784; a farmer; married May 8, 1808, Sarah Rockwell, daughter of WILLIAM and SARAH WORDEN ROCKWELL. They settled in Ridgebury, moved to New Jersey and returned to Ridgebury, where he died May 27, 1861. She died at Olive, N. Y., Jan. 6, 1870, aged 84 years, and both were buried in the Ridgebury Cemetery. (1484)

677 5. ELIZABETH KEELER (Betty), born Ridgefield July 15, 1787, and died at Ridgebury unmarried, July 30, 1865, and was buried in Ridgebury Cemetery.

678 6. NEHEMIAH KEELER, Jr., born Ridgefield Nov. 27, 1789; a farmer; married at South East, N. Y., Jan. 25, 1815, POLLY BRUSH, daughter of Zophar and Sarah Bennett Brush. They settled in Ridgebury, where she died Feb. 26, 1873, aged 82 years. He died at Ridgebury Dec. 4, 1881. (1491)

679 7. ADONIRAM KEELER, (1500) born Ridgefield Nov. 25, 1791; a farmer. Served in the War of 1812 at New London, and at Stonington. Married in Ridgebury, at the house of his brother Nehemiah, by Rev. Oliver Tuttle, Jan. 21, 1818, Charlotte Brush (sister of his brother Nehemiah's wife), born at South East, N. Y. Sept. 27, 1801, and died there July 29, 1849. He married, second, at White Pidgeon, Mich. Widow Priscilla Brush Runyon, sister to his former wife. They lived in Ridgebury. She went West. He died July 5, 1873, and both were buried in the Ridgebury Cemetery.

Children of PHINEAS, son of Isaac and his second wife, Hannah Stebbins Keeler, of Ridgefield, and ELIZABETH LOBDELL KEELER, of West Milton, Saratoga County, N. Y.: (242 and 314)

680 1. THEODOSIA KEELER, born North Salem, N. Y., Aug. 24, 1798; married first, Aug. 26, 1821, Edmond Millard, and settled at Clarendon, N. Y.; no children. She married, second, BENJAMIN THOMAS; no children by last husband. Died, 1886, in Illinois.

681 2. ISAAC KEELER, born West Milton, N. Y., Sept. 1, 1800; married Feb. 12, 1828, SUSAN WHEELER, and settled at Akron, N. Y., where he died Dec. 10, 1853. She died in Massachusetts, March 6, 1863. (1508)

682 3. JOHN KEELER, born West Milton, N. Y., April 25, 1802; married May 25, 1824, SELINDA BOSS, daughter of William G. and Leah Storms Boss; she was born Aug. 8, 1805. They settled at Clarendon, N. Y. She died March 6, 1863; he died in Massachusetts April 3, 1871, and was buried at Fredonia, N. Y.* (1511)

*In Worcester, Mass., April 3d, 1871, Mr. John Keeler, late of Fredonia, aged 69 years. His remains have been brought to Fredonia to rest with those of his kindred in Forest Hill Cemetery.

- 683 4. TURTULLUS L. KEELER, born West Milton, N. Y. May 25, 1804; married Feb. 26, 1828, REBECCA HAYES, and settled at West Milton, where he died May 27, 1890. (1517)
- 684 5. RUTH KEELER, born West Milton, N. Y., May 22, 1806; married Feb. 27, 1828, DAVID J. ROCKWELL, who was born at Bethel, Conn., Jan. 24, 1803. They settled at West Milton, N. Y., and moved to Akron, N. Y., where she died May 24, 1842, after which he moved to Fredonia, N. Y., and died. (2069)

Children of PHINEAS and his second wife, MARY ELLIS KEELER, of West Milton, N. Y.: (242)

- 685 6. Edmund P. Keeler, born West Milton July 28, 1832; married Patience M. Beardsley; resided at East Galway, 1892. (1520)
- 686 7. Hannah Keeler, born Milton Sept. 2, 1834; married M. Barndt, who died, and she also died at Galway, N. Y., May 5, 1887.

Children of ISAAC and RACHEL NORTHROP KEELER, of Ridgefield, Conn.: (232)

- 687 1. Nathaniel Keeler was born at Ridgefield, Conn., Nov. 3, 1760. He married at South Salem, N. Y., March 1, 1786, Rhoda Lawrence, who was born there May 4, 1763, daughter of Samuel and Rhoda (Benedict) Lawrence. [Samuel Lawrence, born March 9, 1739; died May 27, 1796. Rhoda Benedict Lawrence, born June 28, 1744; died May 17, 1817.] Nathaniel and Rhoda Lawrence Keeler settled at North Salem, N. Y., where he was living May 15, 1793, and Feb. 20, 1798, at both which dates he received land in Ridgefield from his father, "in consideration of the love and affection" had for him. They subsequently moved to Clifton Park, N. Y., where he died Jan. 14, 1807. She married, second, Seely Blatchley, the father-in-law of her daughter Elizabeth. She died at Jordanville, N. C., May 8, 1852. (1526i)
- 688 2. Rachel Keeler was born at Ridgefield, Conn., Jan. 5, 1763, and died there Feb. 17, same year.

Children of JOSIAH and ELIZABETH STEBBINS KEELER, of Ridgefield: (233)

- 689 1. Elizabeth Keeler, born Ridgefield Aug. 3, 1766.
- 690 2. Josiah Keeler, Jr., born Ridgefield Feb. 16, 1768; married at Ridgefield, Betsey Bradley, born Feb. 12, 1775, and settled at Galway, N. Y. (1523)
- 691 3. Urania Keeler, born Ridgefield April 7, 1772; history unknown.
- 692 4. Ebenezer Keeler, born Ridgefield Oct. 11, 1774; was living at Waterford in 1804.
- 693 5. Sarah Keeler, born Ridgefield Oct. 2, 1776. Only known as mentioned in her grandfather Isaac Keeler's will, dated Feb. 2, 1778. She died there Sept. 29, 1785.

Children of THOMAS and ANNA SQUIRES KEELER: (316)

- 693a 1. Lewis Keeler, born Aug. 14, 1768.
- 693b 2. Henry Keeler, born Sept. 2, 1770; died before 1807; not mentioned in the order of distribution of his father's estate, dated Oct. 5, 1807.
- 693c 3. James Keeler, born Feb. 18, 1773.
- 693d 4. Isaac Keeler, born Nov. 15, 1775; married at Norwalk about 1801, Mary Palmer; moved to Albany, N. Y. (1526a)

- 693e 5. Thomas Keeler, Jr., born Oct. 4, 1778.
 693f 6. Jasper S. Keeler, born May 8, 1781.
 693g 7. Anna Keeler, born Jan. 5, 1784.
 693h 8. Erastus Keeler, born March 27, 1787; not mentioned in order of distribution; probably died before 1807.
 693i 9. Caroline Keeler, born March 20, 1789; married Robert Edwards.
 693j 10. George Keeler, born Feb. 1, 1791; married, Elizabeth Smith, 1810; married, second, Lucinda Wheeler, Oct. 19, 1823; died March 22, 1854, at Union, N. Y.
 693k 11. Polly S. Keeler, born Oct. 21, 1793; married Samuel Kimble.

Children of SAMUEL and Widow ANN THATCHER KEELER, of Norwalk: (315)

- 693l 1. Joseph Keeler, born Oct. 18, 1789; died probably at Norwalk about 1824.
 693m 2. Charles Keeler, born April 6, 1789; settled in New York City, where he resided in 1812.
 693n 3. Samuel Keeler, born March 17, 1792. (His father's will was probated May 10, 1817.)

Children of ELIJAH and ELIZABETH KEELER, of Ridgefield, Conn.: (235)

- 694 1. Phebe Keeler, born Ridgefield May 11, 1766.
 695 2. Polly Keeler, born Ridgefield May 31, 1767. —
 696 3. Rhoda Keeler, born Ridgefield Aug. 17, 1768, and died there Aug. 31, 1768.
 697 4. Noah Keeler, born Ridgefield July 16, 1770.
 698 5. Reuben Keeler, born Ridgefield about March, 1775, and died there Sept. 15, 1778.
 699 6. Susannah Keeler, born Ridgefield Feb. 3, 1782.
 700 7. Jeremiah Keeler, born Ridgefield Aug. 31, 1783.
 701 8. Reuben Keeler, born Ridgefield March 2, 1785.
 702 9. Nanne Keeler, born Ridgefield March 13, (probably) 1787.

Children of DANIEL and ABIGAIL RICHARDS KEELER, of Ridgefield: (244)

- 703 1. STEPHEN B. KEELER, born probably at Ridgefield about 1773; married Sally Paddock. He was a grandson of Martin Keeler, brother of Elizabeth, who married John Rockwell, of Ridgebury, Conn. It is supposed he is the one that settled at Bridgewater and left many descendants. (1533)
 704 2. Daniel Keeler, Jr., born 1777 and died Dec. 19, 1866; married Anna Randall and resided at Bridgewater. (1527)
 705 3. Rhuamah Keeler, born Ridgefield Aug. 16, 1768; married there Alexander Ressequie, born May 24, 1759. He died Dec. 28, 1835; she died at Ridgefield Dec. 17, 1859, aged 91 years. (1542)
 706 4. Huldah Keeler, born probably Ridgefield (date not found).
 707 5. ESTHER KEELER, born Ridgefield Jan. 2, 1772; married GOULD SMITH, born there Oct. 21, 1767, son of Thomas and Sarah Smith. He died April 2, 1847; she died July 21, 1836. They were buried in Titicus Cemetery. (1544)
 708 6. Sally Keeler, born probably about 1774 in Ridgefield; never married; resided at Ridgefield.

The above children were all named in their father's will, and received their portion of his estate May 18, 1807.

Children of JABEZ and (probably) SARAH BENEDICT KEELER, of Ridgefield, Conn.: (245)

- 709 1. ESTHER KEELER, born Ridgefield, Conn., Nov. 16, 1777; married DANIEL WARREN there. In another account of her she is called Olive. They settled in Ridgefield, where she died (date not known). (1545)
- 710 2. DAVID KEELER, born Ridgefield Oct. 18, 1779; a farmer; married Dec. 25, 1800, ANNA SANFORD, of Reading, where she was born Aug. 12, 1781. They settled at Kortright, N. Y., and died there—she Nov. 23, 1851; he June 1, 1861. (1546)
- 711 3. MARTIN KEELER, born Ridgefield July 3, 1781; a merchant; married June 1, 1802, at Kortright, N. Y., Patience Mace, born at Dover, N. Y., Dec. 4, 1784. They settled at South Kortright, where he was a member of Assembly in 1816 and 1817; a sheriff of Delaware County in 1819, and a judge of the Court of Common Pleas; a man of energy and activity. They died there—he April 1, 1860; she March 31, 1876, in her 92d year of blessed memory. (1558)
- 712 4. JOHN KEELER, a farmer, born Ridgefield April 14, 1783; married April 6, 1803, MARY MEAD, and settled in Kortright, N. Y., till October, 1813, and then moved to Semphromus, N. Y., where they died—he July 7, 1854; she July 3, 1866. (1568)
- 713 5. SARAH KEELER, born Ridgefield Feb. 10, 1785; married at Kortright, JARED GOODRICH, a farmer, born in Connecticut, 1780. They settled at Kortright Center, where she died July 23, 1806. He married, second, SALLY HUNT, and third, Olive Butts. He died at Stamford N. Y., in 1850, and was buried there (1576)
- 714 6. ABIJAH KEELER, born Ridgefield April 7, 1787; settled at Auburn, N. Y. Moved about 1831 to Buffalo, N. Y., where he was a merchant. He married at Auburn SARAH MOREY, born at Hanover, N. H., June 3, 1789. He died at Buffalo Aug. 22, 1836; she at Adrian, Mich., March 17, 1872. (1578)
- 715 7. JOSEPH KEELER, born Ridgefield Dec. 27, 1788; married ——— Butts. They went to Ohio, thence to Valparaiso, Ind., and died there leaving children.
- 716 8. JABEZ KEELER, born Ridgefield March 1, 1791; married JANE STOUT, and died at Auburn, N. Y.
- 717 9. SILAS KEELER, born Ridgefield April 11, 1793; a physician; married Jan. 22, 1815, at Hobart, N. Y., REBECCA BALDWIN, born Nov. 30, 1794; she died at Seneca Falls, N. Y., Oct. 16, 1835. He married, second, in June, 1836, at Seneca Falls, N. Y., RHODA SEYMOUR, born Kingsbury, N. Y., March 22, 1800. He died April 13, 1867, at Seneca Falls, where she still lived in 1876. (1588)
- 718 10. CATHARINE KEELER, born Ridgefield June 4, 1795; married ——— Butts; moved West; further unknown.
- 718a 11. ——— KEELER, a twin of Catharine.

Child of NATHAN, son of Martin and Esther Keeler, of Ridgefield, and SARAH KEELER, of Ridgefield, Conn.: (246)

- 719 1. Nathan Keeler, Jr., born Ridgefield about 1777; chose Abner Gilbert his guardian March 27, 1792, being at that time about 15 years old. He lived at Weston, Conn., in 1799, where he sold 17 acres and 32 rods of land at Limestone in Ridgefield for \$449.

Children of PHILIP and HANNAH HULL KEELER, of Ridgefield: (247)

- 720 1. BRADLEY KEELER, born Ridgefield Aug. 6, 1785; a farmer; married in 1809 at Reading, Polly Platt, who was born there April 15, 1791. They settled at Limestone, where he died July 10, 1838, and where she was living in 1873. (1593)
- 721 2. BURR KEELER, born Ridgefield December, 1787; a miller; died unmarried at Westport June 15, 1866, aged 79 years.
- 722 3. ANNA KEELER, born Ridgefield June 7, 1789. She resided with her brother Burr, and kept his house at Westport, where she died unmarried, April 5, 1869.
- 723 4. ELIZABETH KEELER, born Ridgefield March 14, 1794; married DAVID PLATT, a farmer of Reading. They settled in Reading, where he died about 1855. (1601)
- 724 5. HULL KEELER, born Ridgefield about 1795, and died there June 20, 1803.
- 725 6. SALLY KEELER, born Ridgefield about 1797; married RICHARD S. BOUTON, a carpenter of Westport, who lived and died there about 1875. She died at Westport, Conn., in 1877. (1603)
- 726 7. STREET HULL KEELER, born Ridgefield July 31, 1801; a wagon maker; married Jan. 5, 1834, Lucy Trowbridge, born at Bethel July 25, 1813. He went to New Haven in 1829, where he engaged in manufacturing woolen goods and printers' ink. He represented Westport two years in the Connecticut Legislature; was a commissioner of the County Court, and held various town offices. (1607)
- 727 8. ESTHER KEELER, born Ridgefield about 1805; was living at Westport in 1875, unmarried.

Children of AVERY and SARAH KEELER (daughter of Martin and Esther Keeler) BOUTON, of Ridgefield: (248)

- 728 1. ESTHER BOUTON; married WILLIAM MOOR. They settled in Somers, N. Y., July 22, 1814, when she sold her share of her father's estate to her uncle, Jabez Keeler, who was of Orange County, N. Y., at that time.
- 729 2. PHEBE BOUTON; married STEPHEN TRAVIS. They settled in Somers, N. Y., and she also disposed of her share to her uncle, Jabez Keeler.

Children of DAVID and AMY INGERSOLL KEELER, of South Salem, N. Y.: (250)

- 730 1. DAVID KEELER, Jr., (1612) born at South Salem, Westchester County, N. Y., Dec. 25, 1771. In youth, he having a taste for the sea, he made a voyage to the West Indies, but on his return he went with his brother Ebenezer Keeler to Vermont, from where he removed to Essex County, N. Y., and settled near Crown Point as a farmer, where it is supposed he married ABIGAIL SKEELS, who was born in Central New York April 5, 1777. In 1829 he exchanged his farm there for a Soldier's Land Warrant, which was located on the banks of the Mississippi River, in the State of Illinois. In time the improvement of the West attracted many Eastern farmers to that more fertile soil, and David Keeler, with his family (his wife having died Aug. 15, 1840) thought to settle upon their Illinois land, and started to go there. When they reached the Valley of the Whitewater in Franklin County, Ind., he died, Aug. 21, 1846. What transpired in the history of his children for several years after the death of their father could not be ascertained by the

compiler. David Keeler, Jr., served in the War of 1812 in Capt. Sanford's detachment of the 8th Regiment, New York Militia, his enlistment dated Aug. 5, 1812, and his discharge Dec. 3, 1812. He was a man of short stature, and great physical strength.

- 731 2. EBENEZER KEELER, born South Salem, N. Y.; a shoemaker; settled in Vermont, where he married ——— Mead; afterward went West, it was said to Lysander, N. Y., but no further intelligence has been received from the family. (1617)
- 732 3. JESSE KEELER, born in South Salem Sept. 14, 1774; a carpenter; married Dec. 24, 1800, SARAH BOUTON, of South Salem, where she was born Dec. 3, 1775, daughter of STEPHEN and MERCY ANDREWS BOUTON. They settled in South Salem, and from there, in 1833, moved to Cato, N. Y., where she died Feb. 11, 1851. He married, second, Nov. 20, 1854, at Cato, Widow Elizabeth Smith Hamilton; moved in 1850 to Granby, N. Y., where he died Nov. 5, 1861. (1618)
- 733 4. BENJAMIN KEELER, born South Salem Nov. 27, 1777; a farmer; bought land in Ridgefield as Benjamin Keeler 2d; married March 17, 1805, POLLY SEYMOUR, of Wilton, where she was born March 11, 1783. They settled in South Salem, N. Y., and died there—she June 19, 1858; he May 3, 1867. (1641)
- 734 5. MARTIN KEELER, born South Salem about 1784. He was said to have had a family and lived at Lysander at one time, but no account of them has been obtained.
- 735 6. DEBORAH KEELER, born South Salem in December, 1789; married Oct. 14, 1813, at South Salem, Asa Baker, formerly of Bridgeport, Conn., where he was born about 1791. He died Sept. 30, 1833, aged 42 years. She then went to Winsted, Conn., where she lived with her daughter, Mrs. Emily L. (Baker) Pond. She died Dec. 23, 1871, aged 82 years. (1648)
- 736 7. JOHN KEELER, born South Salem Jan. 24, 1792; a carpenter; married Oct. 15, 1826, THAMAR JANE BRYANT, born at Philiptown, N. Y., May 30, 1809. They were living at South Salem in 1875, in good health. (1654)

Children of PAUL, JR., and SARAH (CORNWELL) KEELER, of Ridgefield: (257)

- 737 1. Nancy Keeler, born Ridgefield, Conn., Sept. 10, 1776.
- 738 2. William Keeler, born Ridgefield Sept. 20, 1778.
- 739 3. Asa Keeler, born Ridgefield Oct. 1, 1780; married Betsey Newman and settled near Great Bend, Pa., about 1808. He died Oct. 1, 1849.
- 740 4. Lucy Keeler, born Ridgefield May 9, 1783.
- 741 5. Sally Keeler, born Ridgefield (date not recorded).
- 742 6. Urania Keeler, born Ridgefield (date not recorded).
- 743 7. Clara Keeler, born Ridgefield (date not recorded).
- 744 8. Abby Keeler, born Ridgefield (date not recorded).

Children of EBENEZER and ESTHER (BIRCHARD) KEELER, of South Salem, N. Y.: (259)

- 745 1. Betsey Keeler, baptized at South Salem Jan. 25, 1793; died there, according to the church records, Aug. 12, 1812.
- 746 2. Richard Keeler, baptized at South Salem Jan. 25, 1793; said to have went to the West.
- 747 3. Aaron Keeler, baptized at South Salem Jan. 25, 1793; said to have settled in the South.

- 748 4. Ebenezer Keeler, Jr.; no record; said to have went to the West.
 749 5. Clarissa Keeler; no record; said to have went to the West.

Children of NATHAN, son of Paul and Sarah Wood Keeler, and REBECCA NICHOLS KEELER, of New York City: (261)

- 750 1. LEWIS KEELER, born New York City Feb. 28, 1782; a shoe-maker; married LOIS PRESTON, who was born Aug. 12, 1782. They settled in New York City. She died at Trenton, N. J., Feb. 10, 1853. He died at Brooklyn Sept. 3, 1871. (1657)
- 751 2. JEREMIAH KEELER, born Dec. 10, 1783; a grocer; married MARY PLACE, and settled in New York City, where she died, and he married, second, ELIZA CHARDEVOYNE. He died in Lispenard St., New York City, Nov. 22, 1850, and was buried at Greenwood. (1670)
- 752 3. THADDEUS KEELER, born New York City Nov. 2, 1787; died there Nov. 18, 1813, unmarried.
- 753 4. SARAH KEELER, born New York City Feb. 2, 1794; died there March 13, 1819.
- 754 5. MARY KEELER, born New York City July 2, 1796; married GILBERT RITTER, an upholsterer of New York City, born June 1, 1791. He died in New York City, and she was living at 52 West 12th St. in 1873. (1674)

Children of BENJAMIN and LOIS KEELER KELLOGG, of South Salem, N. Y.: (262)

- 755 1. EUNICE KELLOGG, born South Salem June 30, 1789; died unmarried, May 30, 1850.
- 756 2. JASON KELLOGG, born South Salem Dec. 2, 1790; married Catharine Miller. He died at Philadelphia, Pa., Nov. 9, 1860, and was buried at South Salem. (1677)
- 757 3. NANCY KELLOGG, born South Salem Jan. 8, 1793; died unmarried, March 22, 1872.
- 758 4. LOIS KELLOGG, born South Salem Jan. 16, 1795; married GILBERT JONES. He died at New Paltz in December, 1840. She returned to South Salem, and died in 1850. (1686)

Children of AARON and MARY BROOKS KEELER, of South Salem: (264)

- 759 1. HANCE KEELER, born South Salem Dec. 4, 1791; died Dec. 21, 1884; not married.
- 760 2. JOHN KEELER, born South Salem Jan. 14, 1793; married Dec. 7, 1824, at Ridgefield, ELIZA ANN BENEDICT, daughter of Jared and Chloe Benedict, born June 6, 1804. They moved in 1837 to North Wilton, where he died Feb. 20, 1868. She died May 2, 1874. (1692)
- 761 3. JEREMIAH KEELER, born South Salem June 22, 1794; died there, unmarried, Jan. 21, 1860.
- 762 4. LOIS KEELER, born South Salem May 22, 1796; married Oct. 22, 1817, BENJAMIN BENEDICT, son of Ezra and Susanna Benedict. He died at Ridgefield Oct. 31, 1819, and she married, second, ISAAC BOUTON, son of Moses and Mary Todd Bouton, who died at South Salem Feb. 15, 1860. She resided there in 1886, and died Sept. 13, 1887. (1703)
- 763 5. ESTHER KEELER, born South Salem Feb. 20, 1798; married May 20, 1818, JESSE BENEDICT, a farmer, born there Oct. 10, 1797.

They settled in South Salem and resided there in 1873. He died Feb 14, 1878. She died Nov. 5, 1897. (1710)

- 764 6. ANNA KEELER, born South Salem Jan. 25, 1800; died there May 23, 1820, unmarried.
- 765 7. ABIGAIL KEELER, born South Salem Aug. 5, 1801; married Oct. 28, 1845, JESSE S. BIRCH. They died at Camillus, N. Y.—he March 25, 1864; she April 5, 1864; no children.
- 766 8. MARY KEELER, born South Salem Feb. 15, 1803; married there Nov. 17, 1830, STEPHEN HAYES, born at New Canaan June 4, 1795. They settled at South Norwalk, where he died July 28, 1864. She still lived at South Norwalk in 1877. (1719)
- 767 9. HARRIET KEELER, born South Salem April 28, 1804, and died June 21, 1868; buried in the Presbyterian churchyard.
- 768 10. Lewis Keeler, born South Salem May 5, 1805; married Oct. 24, 1832, Eliza Purdy, born July 21, 1812. They moved in 1848 to North Wilton, where they resided in 1875. (1728)
- 769 11. Sarah Keeler, born South Salem Nov. 25, 1807; a teacher; resided with her sister Hancy on the homestead in South Salem in 1874. She died Jan. 1, 1888.
- 770 12. Eli Keeler, born South Salem Sept. 18, 1809; a shoe manufacturer; married Nov. 14, 1837, Sarah Miller Keeler, daughter of David and Esther Bradley Keeler, born at Black Rock, Conn., March 7, 1811. They were living at South Salem in 1894. She died Jan. 20, 1897. He died July 3, 1898. (1734)
- 771 13. Aaron Keeler, born South Salem Aug. 17, 1812; a farmer; married Oct. 24, 1837, ELIZABETH ANN HULL, born at South Salem Oct. 23, 1818. He died May 2, 1893; another date given is 1891. She died Aug. 17, 1889. No children.

Children of URIAH and SARAH SCOTT (daughter of Capt. James Scott, of Ridgefield) MARVIN, of Ridgefield, Conn.: (391i)

- 775a 1. James Marvin, born Ridgefield March 28, 1766; married Mary Keeler, daughter of Paul Keeler; resided at Ridgefield (1732h)
- 775b 2. Huldah Marvin, born Ridgefield (date not obtained); married Thaddeus Benedict, and moved to Victory, where they died and were buried. (1732k)
- 775c 3. Betsey Marvin, born Ridgefield March 17, 1785; married by Rev Goodrich, March 12, 1804, to Lewis Dean, born Sept. 12, 1784. Moved in 1826 to Victory, and then again, about 1836, having married, second, Jared Hiscox at Victory, they moved to Spencerport, where they died.

Children of DAVID and BETTY KEELER BOLAND, of Sharon, Conn.: (267)

- 776 1. Rowena Boland, born Sharon, Conn., July 1, 1770; married, 1814, at Sharon, ABRAHAM AMBLER, and settled at Nassau, N. Y., where she died.
- 777 2. REUBEN BOLAND, born Sharon Jan. 13, 1772; a farmer; married at Sharon, ABIGAIL FOSTER, born there July 24, 1777. They settled in Sharon, and died there—he Jan. 21, 1849; she Nov. 19, 1855.
- 778 3. JOHN BOLAND, born Sharon June 28, 1774; an inn-keeper; married Aug. 10, 1794, LYDIA JEWETT. He died at Sharon in 1833; she at Poughkeepsie, N. Y., in 1838.
- 779 4. ABIGAIL BOLAND, born Sharon April 21, 1776; died unmarried in 1835.

- 780 5. BETTY BOLAND, born Sharon July 28, 1778; died Jan. 25, 1779.
 781 6. BETSEY BOLAND, born Sharon Dec. 21, 1779; died there Aug.
 3. 1795.
 782 7. POLLY BOLAND, born Sharon Jan. 30, 1782; married John
 Bemus, a teacher.
 783 8. DAVID BOLAND, born Sharon Dec. 26, 1784; he went to Ohio;
 was a soldier under Gen. Harrison; last heard from was at Cincinnati.
 784 9. BELINDA BOLAND, born Sharon Jan. 16, 1787; married there
 SAMUEL PHILLIPS, a hatter, born at Danbury and died there. She
 married, second, at New York City, CALEB BENEDICT, born at Dan-
 bury Aug. 6, 1764, and died March 23, 1848. She died there April
 11, 1868.
 785 10. EZRA A. BOLAND, born Sharon Nov. 8, 1789; a tanner;
 married there Emily Dennis, and settled at Pittsford, N. Y., where he
 died in September, 1839. She died at Macedon, N. Y., in February, 1856
 786 11. AUGUSTINE E. BOLAND, born Aug. 31, 1791; a farmer. He
 went West and was a soldier under Gen. Harrison in the War of 1812.
 He married Nov. 4, 1824, RUTH WELLS TICKNOR, born Lebanon,
 N. H., March 15, 1803. He died Aug. 31, 1873. It was said he taught
 the first school west of the Wabash River.

Children of JEREMIAH and LYDIA (KEELER) KEELER, of North
 Salem, N. Y.: (269)

- 787 1. JONAH KEELER, born North Salem, N. Y., Jan. 28, 1776;
 married March 25, 1797, REBECCA BAXTER, born there Oct. 10, 1775.
 He died on the farm where his father was born and died. He died
 Dec. 25, 1851. She died in 1857 in her 83d year. His will, on file at
 White Plains, N. Y., dated Aug. 23, 1850, was probated Jan. 16,
 1852. (1739)
 788 2. POLLY KEELER, born North Salem March 12, 1780; married
 Aug. 2, 1796, GEORGE P. BRUSH, a farmer on Long Island, born
 Aug. 31, 1775. They settled at Spencertown, N. Y., where he owned
 mills and a farm. He died while on a visit to North Salem, Sept. 6,
 1829. She died at Nelson, N. Y., May 7, 1865. (1746)
 789 3. SALLY KEELER, born North Salem; married Daniel Lobdell,
 a miller, and they moved to Nelson, N. Y. (1756)
 790 4. RHODA KEELER, born North Salem Aug. 4, 1784; married
 June 3, 1800, NEHEMIAH SMITH, and settled in North Salem,
 N. Y. (1238)
 791 5. Nathan Keeler, born North Salem Sept. 5, 1786; a farmer; mar-
 ried Sept. 5, 1809, NANCY BENEDICT, daughter of Timothy and
 Phebe Rockwell Benedict, born April 30, 1790. She was a granddaughter
 of John and Dinah Bouton Benedict, of New Canaan. She died April 9,
 1852, on the farm formerly his father's and grandfather's, where he also
 died, Sept. 13, 1861, aged 75 years and 8 days. (1766)
 792 6. Lewis Keeler, born North Salem Oct. 23, 1788; a farmer; married
 Oct. 10, 1812, at North Salem, CHLOE OSBORN, daughter of Gamaliel
 and Dolly Keeler Osborn, of Ridgebury, where she was born April 24,
 1793. They moved to Cazenovia, N. Y., where he died Nov. 4, 1846. She
 died at Painsville, O., Oct. 22, 1851. They were members of the M. E.
 Church. (1781)

Children of THOMAS and MELICENT KEELER NORTHROP, of Ridgefield: (270)

- 793 1. RACHEL NORTHROP, born Ridgefield, Conn., March 5, 1772; married (no date given) Beers Pulling, a shoemaker, born at Ridgefield Nov. 7, 1763. They settled in Galway, N. Y., but returned to Ridgefield, where they died—she June 3, 1818, and he in August, 1846.
- 794 2. LYDIA NORTHROP, born Ridgefield April 4, 1774; married MILES RIGGS (see his record), son of Josiah and Experience Davis Riggs. (Whitney Genealogy, page 134.)
- 795 3. LEWIS NORTHROP, born Ridgefield Jan. 17, 1791; married Polly Smith, and started to go to New Orleans, and was never after heard of; supposed lost at sea.
- 796 4. BETSEY NORTHROP, born North Salem, N. Y., Jan. 8, 1798; married March 10, 1842, HARRY BLOOMER; he died at North Salem March 10, 1859. His widow resided there in 1876.

Children of JOHN and MARTHA (KEELER) WHITE, of Sharon, Conn.: (271)

- 797 1. POLLY WHITE, born Sharon, Conn., Feb. 3, 1780; she died Dec. 2, 1806; not married.
- 798 2. RHODA WHITE, born Sharon Aug. 30, 1781; married Jan. 5, 1802, at Sharon, Salmon S. Woodruff, a farmer, born July 28, 1778. He died Aug. 21, 1829. She died at Cortlandville, N. Y., Oct. 16, 1840.
- 799 3. WHITEN WHITE, born Sharon April 18, 1783; a mason and teacher; married Oct. 21, 1805, Eunice Burr, born Oct. 12, 1780; she died Jan. 11, 1813. He married, second, March 2, 1813, Mary Burr, his first wife's sister, born Nov. 5, 1782. They moved in 1816 to Homer, N. Y., and died there—he May 22, 1849; she June 16, 1862.
- 800 4. PRUDENCE WHITE, born Sharon June 6, 1785; married about 1835, at Hitchcock Corners, N. Y., ELI S. JARVIS, a tailor. They moved in 1856 to Henrietta, Mich., where they died—he June 4, 1869, aged 84, and she Oct. 28, 1869, aged 84. His first wife was Lois L. Chapman, and died Sept. 12, 1820, aged 29 years.
- 801 5. JOHN KEELER WHITE, born Sharon Oct. 29, 1789; a mason; married in 1815, on Dover Mountain, N. Y., Sally Griffin. They settled at Cortland, N. Y., where he held various offices of trust, being at one time a Justice of the Peace. He died Sept. 14, 1864. She died in Minnetosota about 1872.
- 802 6. GEORGE WHITE, born Sharon Feb. 26, 1793; a farmer and teacher of vocal music; married Aug. 16, 1818, Lois Lambert, born Jan. 9, 1796, at Orange, Conn. She died at Sharon June 23, 1856, after which he lived with his children. He was seven times chosen a delegate to the Annual Convention of the Protestant Episcopal Church in Connecticut.
- 803 7. BETSEY WHITE, born Sharon Feb. 10, 1796; married in April, 1820, Albert F. Boland, a son of her cousin, Reuben Boland. (See his record.)

Children of NATHANIEL and JEMIMA BARNUM KEELER, of Galway, N. Y.: (272)

- 804 1. MERCY KEELER, born Galway, N. Y., June 13, 1783; married Peter Chapman, of Galway. She died at Webster, O., June 9, 1825.
- 805 2. LYDIA KEELER, born April 15, 1786; married Ira T. Freeman, of Galway. They died at Camillus, and were buried there.

- 806 3. LEWIS KEELER, born Galway, N. Y., June 5, 1788; a farmer; married March 30, 1815, at Cazenovia, N. Y., ANNA BISHOP, born at Williamstown, Mass., June 5, 1797. She died at Fenner, N. Y., Oct. 11, 1870. He moved in 1874 to Cazenovia, N. Y., and died in September, 1875. He served in the War of 1812. He was a Justice of the Peace in 1828. He was a Baptist, having joined the Baptist Church in Galway in 1800, and for many years was a clerk of the church.
- 807 4. Phebe Keeler, born Galway, N. Y., Nov. 23, 1790; married March 19, 1818, at Perryville, N. Y., THOMAS MARSHALL, a farmer, born at Stillwater, N. Y., June 16, 1793. They settled at Chittenango Falls, N. Y., and moved to Fenner, N. Y., where he died April 24, 1860, after which she lived with her son there, Almer Joel Marshall. (1797)
- 808 5. NATHANIEL KEELER, born Galway, N. Y., Sept. 4, 1792; married at Sullivan, N. Y., PHEBE HALL. He received a pension for service in the War of 1812, and died at Camillus, N. Y., Jan. 8, 1873. (1803)
- 809 6. POLLY KEELER, born Galway, N. Y., Aug. 25, 1794; married CALVIN WOOD at Fenner, N. Y. They resided at Whitewater, Wis., in 1875.
- 810 7. JOEL ELMER KEELER, born Galway, N. Y., March 17, 1798; a teacher and farmer; married POLLY SMITH at Fenner. He was school commissioner and a deacon in the Baptist Church there. He died there Dec. 12, 1854. (1805)

Children of LEWIS KEELER (his wife's name not found): (273)

- 810a 1. MARY KEELER, born probably in Franklin, N. J.; married ——— Burk; little could be learned of her. Report says her daughter visited her friends at Waterford, N. Y., about 1835.
- 811 2. Pamela Keeler, born probably at Franklin, N. J.; married at Troy, N. Y., Robert Hazard, a stove and tinware dealer of Troy. He died at the house of his sister at Hoosack, N. Y., of consumption. She died at Troy (date not known). (1806)
- Child of MILES and PATTY BULL RIGGS, of Norfolk, Conn.: (188)
- 812 1. Miles Rigg; married Hannah Benedict, of Butternuts, Otsego County, N. Y. (1085)

LOCKWOOD PEDIGREE-1630-1894.

FROM LOCKWOOD GENEALOGY.

FIRST GENERATION.

- 813 1. Robert Lockwood, of England. Came to Watertown, Mass., 1630. He died at Norwalk, Conn. His widow, Susanna, was appointed administratrix. She married, second, Jeffrey Ferris, and she died Dec. 23, 1660.

SECOND GENERATION.

- 814 2. Ephraim Lockwood, born Watertown, Mass., Dec. 1, 1640; married June 8, 1665, Mercy Sention, sister of Matthias, who married Rachel Bouton Sention. (1434d)

THIRD GENERATION.

- 815 3. Joseph Lockwood, born Norwalk April 1, 1680; married Aug. 14, 1707, Mary Wood. She died June 2, 1736. He died at Norwalk Nov. 23, 1760.

FOURTH GENERATION.

- 816 4. Isaac Lockwood, born Norwalk Dec. 24, 1726; married Jan. 10, 1755, Ruth Whitney, born Jan. 3, 1736, daughter of Hezekiah Whitney. She died Aug. 18, 1828.

FIFTH GENERATION.

- 817 5. Isaac Lockwood, Jr., born Norwalk Dec. 22, 1761; married April 28, 1784, Aner Nichols, born Sept. 10, 1758. She died at Brookfield in 1838. He died Dec. 27, 1844. (1435)

Children of REUBEN and MARY KEELER DOOLITTLE, of North Salem, N. Y.: (275)

- 818 1. Fanny Doolittle, born North Salem March 27, 1787; married Jan. 25, 1810, at Malta, N. Y., DANIEL MOREHOUSE, a farmer of Ballston, N. Y., where he was born Sept. 27, 1784. They moved in 1816 to Greenfield, N. Y., where they died—he June 29, 1852, and she Feb. 26, 1864.
- 819 2. MARY DOOLITTLE, born North Salem Jan. 21, 1789; married Feb. 21, 1814, JOHN KELLY, teacher and farmer, born Newark, N. J., Jan. 20, 1787. They lived and died at Ballston Spa, N. Y.—she Dec. 25, 1825, and he Nov. 2, 1852, and were buried there.
- 820 3. Henry Doolittle, born North Salem April 29, 1793; a farmer; married Jan. 26, 1815, MARY OLIPHANT, born at Waterford, N. Y., Feb. 16, 1795. They settled on a farm two miles south of Ballston, adjoining his father's, where she died Aug. 20, 1840. He married, second, Sept. 9, 1841, Delana Titus, born June 5, 1798. He served in the War of 1812, and was forty-five years an elder in the Presbyterian Church, and for twenty-five years recording secretary of the American Bible Society. His motto was "Occupy till I come," and seemed to live only to do good. He died at Ballston Village Feb. 10, 1869. His widow resided at Ballston in 1875. He had no children.
- 821 4. HULDAH DOOLITTLE, born North Salem May 15, 1797; married May 28, 1828, XENOPHON HAYWOOD, a teacher and editor, born at Weathersfield, Vt., Nov. 4, 1798. They lived at Johnstown, N. Y.; moved to Waterford, where she died Feb. 1, 1834. He married, second, in April, 1836, Eliza T. Smith. He owned and edited the *Amsterdam Recorder*. He moved in 1869 to Baldwinsville, N. Y., and was proprietor of the *Onondaga Gazette* about two years, when he returned to Waterford and purchased the *Waterford Recorder*, which he edited until his death, Dec. 21, 1871.
- 822 5. HARVEY DOOLITTLE, born Malta, N. Y., April 13, 1800; a tanner and farmer; married June 5, 1825, Sarah Butterworth, born at Grafton, Mass., May 7, 1797. They were living at Malta in 1875, in the same house where he was born.
- 823 6. Horace Doolittle, born Malta, N. Y., March 1, 1803; a clergyman of the Protestant Reformed Dutch Church; married May 4, 1830, at Harlingen, Somerset County, N. J., CATHARINE SKILLMAN, born at

Middlebush, N. J., Aug. 6, 1805. He graduated at Union College in 1826, and at Princeton Theological Seminary in 1829. He held pastorates at Springfield, South Orange, Pompton and Stanton, N. J., and was living with his son at Somerville, N. J., in August, 1875.

- 824 7. Eliza Doolittle, born Malta, N. Y., Sept. 6, 1806; a teacher at Malta, Johnstown and Waterford, N. Y. She was living at Troy, N. Y., where she served as accountant at the Orphan Asylum, 8th St., Troy.

Children of ABRAM and RHODA KEELER AMBLER, of Nassau, N. Y.: (276)

- 825 1. ABRAM AMBLER, a farmer; lived and died at Nassau, N. Y.
 826 2. HULDAH AMBLER, born Nassau, N. Y., Dec. 22, 1787; married July 24, 1802, at Nassau. STEPHEN INGHAM, a physician, born at Richmond, Mass., May 18, 1778. They moved to Wisconsin, and died at his daughter's in Elkhorn, Wis. (date not known).
 827 3. Silas Ambler, born Nassau, N. Y.; a farmer; married Thamasine Winegar, and resided at Nassau in 1876.
 828 4. Peleg Ambler, born Nassau, N. Y., and died there about 1860.
 829 5. Harriet Ambler, born Nassau, N. Y.; married ——— Sherman, and died at Nassau, N. Y.
 830 6. Rhoda Ambler, born Nassau, N. Y.; married ——— Hodges, and died at Greenfield, N. Y. No children.
 831 7. ——— Ambler, born Nassau, N. Y.; married Rufus Crooker, settled in Ballston, N. Y., and died there.
 832 8. Fanny Ambler, born Nassau, N. Y.; married late in life (name not known); had no children.

Children of NOAH and SARAH KEELER STARR, of Ridgefield: (277)

- 833 1. Sarah Starr, born Ridgefield, Conn., Jan. 25, 1774.
 834 2. Keeler Starr, born Ridgefield Nov. 18, 1776.
 835 3. Anne Starr, born Ridgefield Dec. 5, 1778.
 836 4. Samuel Starr, born Ridgefield Aug. 24, 1780.
 837 5. Noah Starr, Jr., born Ridgefield June 22, 1782; married March 21, 1804, his cousin, SARAH KEELER, who was born there Nov. 27, 1780, daughter of John and Patty Keeler.

Children of JOHN and PATTY OLMSTEAD KEELER, of Ridgefield, Conn.: (278)

- 838 1. SILAS KEELER, born in Ridgefield, Conn., Feb. 26, 1777; married Oct. 16, 1799 (his wife's name was not learned). They settled in Mentz, Cayuga County, N. Y.
 839 2. GAMALIEL KEELER, born Ridgefield Dec. 13, 1778; married Sept. 24, 1802, Polly Olmstead, and went to Mentz, N. Y. He sold to his brother Silas his share of his mother's dower, March 13, 1812.
 840 3. SARAH KEELER, born Ridgefield Nov. 27, 1780; married her cousin, NOAH STARR (see his record). They settled in Ridgebury, where he died (date not given). She died in the West (particulars not known).
 841 4. CALEB KEELER, born Ridgefield April 18, 1783; married Feb. 23, 1806, RUTH RICHARDS. They settled at Ridgebury, Conn., on the homestead of his father. She died July 23, 1839, in her 64th year. He married, second, May 9, 1841, Betsey Young, of Ridgebury, where she died Sept. 18, 1862, and both were buried there. (1809)

- 842 5. ABIGAIL KEELER, born Ridgefield July 5, 1785; married and settled at Cayuga Bridge. She sold her land in Ridgefield to Gamaliel Benedict for \$60 in 1811, she being then unmarried. Said to have went West with her brother.
- 843 6. LAURANIA KEEELER, born Ridgefield Aug. 15, 1787. Died, not married, May 1, 1873, at New Canaan.
- 844 7. ANNA KEELER, born Ridgefield Feb. 18, 1790; married Oct. 7, 1807, at Ridgefield, Aaron Bouton, son of Daniel and Mary Mead Bouton, of Stamford, where he was born Aug. 10, 1738. They settled at New Canaan and died there—she July 17, 1839, and he Sept. 5, 1845. (1814)
- 845 8. LEWIS KEELER, born Ridgefield Feb. 18, 1792. They settled in Mentz, where he died, probably about 1870.
- 846 9. ASA KEELER, born Ridgefield May 13, 1795; married Patty Dickens, of Reading. He went West, and his friends in Connecticut could not give his residence.

Children of JOHN and SARAH KEELER NASH, of Ridgefield, Conn.; (279)

- 847 1. John Nash, Jr., born at Ridgefield Nov. 28, 1768; married Julia Goodale; further unknown.
- 848 2. Mehetable Nash, born at Ridgefield March 6, 1770; married Elijah Owen.
- 849 3. Freelove Nash, born Ridgefield June 8, 1772; married Julius Jackson; further not known.

Children of LEMUEL and REBECCA KEELER BANGS, of Ridgefield: (280)

- 850 1. Sarah Bangs, born in Ridgefield March 7, 1774; married March 1, 1797, at Stamford, SETH SMITH, a millwright, born in Massachusetts Jan. 10, 1776. They went to Canada, crossing on the ice four miles above Buffalo. They lived at Holderman, on Grand River. They returned and settled at Portageville, N. Y., where she died May 3, 1831. He died at Portville, N. Y., June 3, 1850.
- 851 2. Joseph Bangs, born at Stratford, Conn., April 25, 1776; a farmer and local M. E. preacher; married Huldah Silliman, born April 5, 1783. They dwelt at Hobart, N. Y., till 1828, and then moved to Tecumseh, Mich., where they died—he Jan. 7, 1848, with Christian hope; she Oct. 25, 1850.
- 852 3. Nathan Bangs, born at Stratford, Conn., May 2, 1778; a clergyman of the M. E. Church at the age of 21. He taught school and practiced surveying. He joined the church in 1800, and was licensed to preach in 1801. He joined the New York Conference, and two days later (instead of two years, the usual time) he was ordained an elder and assigned to the River Thames district, which was very large, embracing a part of Michigan and Ohio. In 1806, April 23, he married Mary Bolton, born at Terrebonne, L. C., Dec. 23, 1787. In 1808 he returned to New York, having been that year assigned the Oswegatchie Circuit with Sylvanus Keeler. The year 1812 found him without a charge, as the war prevented his intended return to Canada. In 1813 he was presiding elder at Rhinebeck, and in 1817 went to New York City, where he was pastor of the Duane Street Church till 1819. He was book agent till 1828, and editor of the *Christian Advocate and Journal* till 1832. He was pastor of the Second Street Church, New York City, till 1844; Green Street Church till

1846, and Sands Street Church, Brooklyn, till 1848, and presiding elder of New York East district till 1852, when, having served fifty consecutive annual appointments, he was reported superannuated, and so remained till death. They died in East 14th street—he May 3, 1862; she May 16, 1864, in her 76th year. For a comprehensive biography of this eminent man, see "Life and Times of Nathan Bangs, D.D.," by Abel Stevens, LL.D., a volume of 450 pages.

853 4. ELIJAH KEELER BANGS, born Stratford June 4, 1780; a sea captain; married Oct. 29, 1807, in Philadelphia, Pa., ESTHER STACKHOUSE, of Philadelphia, where she was born Oct. 17, 1787. They settled in Philadelphia, where she died Sept. 27, 1819. He died Sept. 13, 1856. In his latter life he was an invalid from the effects of his perilous life, and was kindly cared for by his affectionate daughter, Mrs. Rebecca Bangs Steel, with whom his home was from the time of her marriage. No account has been found of his first marriage.

854 5. JOHN BANGS, born Stratford Aug. 8, 1782; for many years a clergyman of the M. E. Church; married Jan. 2, 1804, at Stamford, N. Y., MARY RICKEY. They dwelt at Kortright about forty years, and then moved to Harpersfield, N. Y., where she died March 12, 1845, aged 72 years. He married, second, Oct. 7, 1845, at Maryland, N. Y., Widow ARETHUSA RICE PALMER, born Oct. 12, 1788. She died at Butternuts, N. Y., at the home of her son-in-law, William Burnside, June 18, 1874. He died at Maryland, N. Y., Feb. 4, 1849. He published his autobiography in 1846, a book of 319 pages.

855 6. Hannah Bangs, born at Fairfield, Conn., about 1786; died there in September, 1786.

856 7. Priscilla Bangs, born Fairfield, Conn., July 20, 1787; married Nov. 1, 1804, at Stamford, N. Y., PHILIP LINES, born at Clifton Park, N. Y., March 10, 1774. He died at Grand Gorge, N. Y., March 15, 1858. She was living there in 1876.

857 8. Heman Bangs, born Fairfield, Conn., April 15, 1790; at first a blacksmith, but became a clergyman of the M. E. Church. He married at Stamford, N. Y., Aug. 20, 1811, Sally Burritt, born at Danbury, Conn., Aug. 3, 1789. They died in New Haven, Conn.—she Aug. 19, 1864; he Nov. 2, 1869. He was allowed a superannuated appointment after fifty-four years of service.

858 9. Eleanor Bangs, born Stamford, N. Y., Nov. 3, 1793; married July 21, 1812, at Grand River, U. C., Joseph Catchell, a clergyman of the M. E. Church, born in Maryland, within two miles of the Pennsylvania line, May 31, 1783. They lived in Canada during the Patriot War and afterward settled at Lockport, N. Y., where she died Sept. 3, 1849. He died at Hamilton, C. W., June 19, 1862. Both were buried at Lockport.

Child of JACOB and FREELOVE KEELER (daughter of Elijah and Sarah Keeler, of Ridgefield) NASH, of Ridgefield, Conn.: (281)

859 1. JACOB NASH, born Ridgefield, Conn., Feb. 19, 1772; married Feb. 7, 1794, ANNA ROCKWELL, daughter of James and Abigail Hawley Rockwell, of Ridgefield, where she was born March 24, 1774. They settled at South Norwalk, and there died—he Sept. 8, 1845, aged 73 years, and she on the 8th of September, 1868, aged 94 years, 5 months, 17 days. She was possessed of such an amiable disposition that she secured the esteem of all who knew her.

Children of ELIJAH and ELEANOR SQUIRES KEELER, of Lanesborough, Mass.: (282)

- 859a 1. Elijah Keeler, Jr., born Lanesborough, Mass., June 5, 1780; married, first, at Charlotte, Vt., Aug. 28, 1806, Rebecca Cook, who was born at Charlotte, Vt., Aug. 2, 1786; she died at Malone, N. Y., Sept. 3, 1824. He married, second, at Canton, N. Y., Feb. 2, 1825, Cynthia Bird, born near Charlotte, Vt., July 19, 1784. He died at Malone, Franklin County, N. Y., July 21, 1844. She died at Malone Oct. 4, 1859. (1813a)
- 859b 2. Andrew Keeler, born Lanesborough Feb. 10, 1782; died in youth, Jan. 11, 1790.
- 859c 3. Bronson Keeler, born Lanesborough April 28, 1786; died at Malone, N. Y., Dec. 27, 1867.
- 859d 4. Polly Keeler, born Lanesborough, and died there March 15, 1791.
- 859e 5. Andrew Squires Keeler, born Charlotte, Vt., Feb. 4, 1791; died at Milwaukee, Wis.
- 859f 6. Amos Keeler, born Charlotte, Vt.
- 859g 7. Deodatus Keeler, born Charlotte, Vt., Feb. 3, 1795. (A "Diadatus" has been given, who was the parent of No. 1815a.)
- 859h 8. Sally Keeler, born Charlotte, Vt., July 25, 1798; died there Feb. 25, 1813.

Children of LEVI and DORCAS SMITH KEELER, of Ridgefield, Conn.: (283)

- 860 1. SALLY KEELER, born Ridgefield, Conn., June 18, 1782; married Jared Bouton, son of Moses and Mary Todd Bouton, of South Salem, where he was born June 23, 1783. They settled in South Salem, where she died Feb. 16, 1816. He married, second, MARTHA FOWLER, born July 23, 1792. He died at South Salem Aug. 24, 1858. She died Aug. 20, 1884. (See Bouton-Boughton Genealogy, page 121.) (1816)
- 861 2. THEODOSIA KEELER, born Ridgefield Feb. 4, 1784. She married, as his second wife, Ebenezer Hoyt, born there Nov. 14, 1779. They died at Ridgefield—he Feb. 11, 1861, aged 82; she Dec. 13, 1865, aged 81—and were buried in Titicus Cemetery. (1822)
- 862 3. JEREMIAH KEELER, born Ridgefield Aug. 7, 1786; a shoemaker; married CATHARINE SMITH, born there March 24, 1787. They settled at Ridgefield, where she died May 15, 1814. He married, second, Hannah Smith, born at Norwalk March 10, 1798. He died at Ridgefield July 3, 1861, aged 75 years. She died at Cheshire July 12, 1870, aged 72. A substantial brownstone monument marks their resting place in Titicus Cemetery. (1829)
- 863 4. ELIJAH KEELER, born Ridgefield Aug. 31, 1788; a farmer; married there, in February, 1811, ESTHER CRANE, born March 25, 1790. They moved to Vermont, and died at Essex, Vt.—he April 26, 1850; she July 23, 1871. (1837)
- 864 5. BENJAMIN KEELER, born Ridgefield Jan. 10, 1791; was called Benjamin Keeler 2d; a farmer; married Abigail Hoyt, born there May 13, 1793. Moved in latter life to Sterling, N. Y., where he died. She died at Mottville, N. Y. (1842)
- 865 6. JOSEPH KEELER, born Ridgefield April 18, 1794, and died there April 30, 1812. (See Hoyt Genealogy.)
- 866 7. THOMAS SMITH KEELER, born Ridgefield Sept. 16, 1801; a tailor; married at Ridgefield, MARY EMILY GILBERT, born there Sept. 8, 1799. They lived and died there—he Oct. 28, 1850; she Dec. 8,

1861, aged 62 years and 3 months. They were buried in Titicus Cemetery. (1848)

- 867 8. John Keeler, born Ridgefield Aug. 18, 1806; died there July 4, 1811, aged 4 years.

Children of ABIJAH and CLARA HAYES HYATT, of Ridgefield, Conn., and Nelson, Madison Co., N. Y.: (372)

- 867a 1. Charles S. Hyatt, born Ridgefield June 19, 1798; married Rachel Smith. He died at Cazenovia, N. Y., about 1868. (1238)
- 867b 2. John Burr Hyatt, born Ridgefield July 2, 1800; married Mary H. Olmstead. He died at Ridgefield Sept. 20, 1870. No children.
- 867c 3. Aaron Sanford Hyatt, born Ridgefield Oct. 22, 1804; married March 14, 1827, Electa Keeler. She died Oct. 11, 1830. He died at Nelson Dec. 29, 1886. (1243a)
- 867d 4. George W. Hyatt, born Ridgefield March 30, 1814; married, first, Emily Cushing; married, second, Lydia Sanford, born at Reading Sept. 23, 1803, died Nov. 14, 1863; married, third, Electa Goodrich, May 11, 1864; she died Feb. 2, 1894. He was living at Fenner, N. Y., in 1894. (1243f)
- 867e 5. Elizabeth Hyatt, born Ridgefield Nov. 11, 1802; married Isaac J. Gilbert. She died at Derby, Conn., Feb. 22, 1886.
- 867f 6. Caroline Hyatt, born Ridgefield Feb. 21, 1809; married Rev. Thomas Burr Rockwell. She died at Batavia, Ill. (1928)
- 867g 7. Maria Hyatt, born Ridgefield Jan. 7, 1811; married Harris Evans. She died at Newark, N. J.
- 867h 8. Lucretia Hyatt, born Ridgefield Jan. 27, 1807; married Ezra Davis. She died at Nelson about 1859.
- 867i 9. Polly A. Hyatt, born Ridgefield Oct. 27, 1816; married, first, Silas Weed; second, Walter K. Smith. She died March 16, 1871. (1240)
- 867j 10. Clara Hyatt, born Ridgefield March 5, 1819; married Orlando Cushing. She died at Gilmore, Pa., Feb. 17, 1892.
- 867k 11. Harriet Hyatt, born Ridgefield Aug. 30, 1822; not married. She died at Nelson Jan. 1, 1854.

Children of JACOB and (his first wife) BETSEY WHITNEY LOBDELL, of North Salem, N. Y.: (329)

- 868 1. Anson Lobdell, born North Salem Dec. 15, 1785; married, first, Eliza Purdy; second, Sarah Townsend. Both died at North Salem. She died June 21, 1861; he died Sept. 27, 1870. (1854)
- 869 2. Nathan Lobdell, born North Salem Sept. 19, 1787; married Betsey Ann Lyon. They settled and died at North Salem. (1865)
- 870 3. Abigail Lobdell, born North Salem (date not found); not married. Died at North Salem March 7, 1840.
- 871 4. Bekey Lobdell, born North Salem April 23, 1793; married Lewis Palmer, who was the father of Francis A. Palmer, President of the Broadway Bank, New York, for many years. (1871)

JACOB LOBDELL'S children by second wife, REBECCA MOREHOUSE LOBDELL, of Brookfield, Conn.: (329)

- 872 5. Joshua Lobdell, born North Salem April 10, 1798; married, first, Eliza Miller; second, Sally Stevens. He died Dec. 10, 1850. (1874)
- 873 6. Samuel Lobdell, born June 12, 1800, and died Aug. 30, 1817.
- 874 7. Polly Lobdell, born in July, 1802; married Harvey Smith, and died at North Salem Aug. 7, 1846. (1883)

Children of BENJAMIN and ANNE LOBDELL REYNOLDS, of North Salem: (330)

- 874a 1. Mathilda Reynolds, born North Salem; married Isaac Smith; lived and died at North Salem.
- 874b 2. Laura Reynolds, born North Salem; married Underhill M. Smith; lived and died at North Salem.
- 874c 3. Alice Reynolds, born North Salem; married Purdy Baker; lived and died at North Salem.
- 874d 4. Mary Reynolds, born North Salem; married Jackson Perry Lobdell. She resided at North Salem. (3629)
- 874e 5. Harrison Reynolds, born North Salem; married Betsey Delevan. (1870a)

Children of NATHAN and CHLOE LOBDELL BROWN (first wife), probably of North Salem, N. Y.: (308 and 331)

- 874f 1. Thomas Brown, born July 11, 1792; married Feb., 1817, Sarah Williamson. She was born July 12, 1793, and died Oct. 31, 1891. He died in 1857.
- 874g 2. Mary Brown; married Nathan Paddock; further not obtained.
- 874h 3. Abigail Brown; married Raymond Williamson; further not obtained.
- 874i 4. Ann Brown; married Samuel Palmer; further not obtained.

Child by second wife, VIOLETTA ALLEN BROWN:

- 874j 5. Susan Brown; married Thomas Smith; further not obtained.

Children of SAMUEL and POLLY BAKER REYNOLDS, probably of North Salem, N. Y.:

- 874k 1. Horace Reynolds, born probably North Salem; never married.
- 874l 2. Hiram Reynolds; married Jan. 4, 1843, Mary C. Brown, and resided at Purdy's, N. Y., in 1895.
- 874m 3. Lyman Reynolds; married Caroline Fuller; resided at Ridgefield in 1895.
- 874n 4. Sally Ann Reynolds; married Hackaliah Bailey; resided at Brewster, N. Y., in 1897.
- 874o 5. Eli Reynolds; married Nancy Underhill; resided at Purdy's Station in 1897.
- 874p 6. Mary Jane Reynolds; never married; resided at North Salem in 1897.
- 874q 7. Samuel Reynolds; never married; resided at North Salem in 1897.

Children of STEPHEN, son of Jehu and Lydia Lockwood Keeler, and HANNAH MARVIN KEELER, of Norwalk, Conn.: (339b)

- 874r 1. Sarah Keeler, born Norwalk April 20, 1774; married Amos Smith, born Nov. 12, 1768, son of John and Clementine (Mills) Smith; resided at Ridgefield.
- 874s 2. John Keeler, born Norwalk Dec. 20, 1776; married Ruth ———, mentioned in will probated at Norwalk May 12, 1829; resided at Wilton. (1870h)
- 874t 3. Lockwood Keeler, born Norwalk Sept. 3, 1778; died in youth at Wilton.
- 874u 4. Nancy Keeler, born Aug. 11, 1780; married Asahel Osborn, and settled early in Chicago.

- 874v 5. Lucy Keeler, born April 27, 1782; married, as second wife, Major Wm. Dudley. She died at Wilton in 1866.
- 874w 6. Mary Keeler, born July 22, 1787; married Seth Ferris, and settled at Wilton, where he died Feb. 23, 1861.
- 874x 7. Jane Keeler, born Dec. 9, 1789; married, first, Samuel Church; second, Bela St. John, born Aug. 11, 1773. (See note, Hall's History of Norwalk, page 304.)
- 874y 8. Esther Keeler, born Dec. 9, 1789; no further account.
- 874z 9. Roxy Keeler, born April 1, 1794; married Charles Nash.

Children of SAMUEL, son of Thaddeus and Rebecca Keeler, of Norwalk, and MARY ST. JOHN KEELER, of Norwalk: (372i)

- 874aa 1. Lewis St. J. Keeler, born Norwalk April 25, 1814, and went to Toledo, Ohio; married twice. His second wife was Mary Fallow, of Norwalk, Conn. He died Feb. 11, 1888.
- 874bb 2. James Keeler, born at Wilton, and died there.
- 874cc 3. George Keeler, born at Wilton.
- 874dd 4. Harriet Keeler, born at Wilton.

SEVENTH GENERATION.

Children of TIMOTHY and PHEBE ROCKWELL BENEDICT, of South Salem: (406)

- 875 1. Thomas Rockwell Benedict, born South Salem Oct. 7, 1784, and died at Epheath June 5, 1851.
- 875a 2. Joseph Benedict, born June 22, 1787, and died Feb. 4, 1863, at Union, N. J.
- 875b 3. Nancy Benedict, born April 30, 1790; married Nathan Keeler, of North Salem.
- 875c 4. Phebe Benedict, born Aug. 8, 1792; married Elias Gilbert, of New Haven, Conn.
- 875d 5. Ruth Benedict, born March 11, 1795; married Azor White.
- 875e 6. David Smith Benedict, born Aug. 25, 1797.

NOTE.—Timothy Benedict was interested in land patents. (See Calender N. Y. History, mss. pp. 770, 795, 820.)

Children of EZRA and PRISCILLA BATEMAN ROCKWELL, of Solon, N. Y.: (407)

- 875f 1. Arabella Rockwell, born Solon, N. Y., May 17, 1793; married Cyrus Livermore; died in Ohio (date unknown).
- 876 2. Sally Rockwell, born Solon, N. Y., Nov. 13, 1795; married Wilson Fish, and died at Rochester, N. Y. (date unknown).
- 877 3. Ezra Rockwell, Jr., born Solon, N. Y., May 17, 1798; married Rachel Hammond. She died in 1864, and he moved to Morris, Ill., in 1867, and died there in 1874. (1886)
- 878 4. Sophia Rockwell, born Solon, N. Y., in April, 1801; married Eli Dickinson, and died at Cincinnatus, N. Y.
- 879 5. Louisa Rockwell, born Solon, N. Y., in October, 1803; married John Kingman, and died at Cincinnatus, N. Y.
- 880 6. Chauncey Rockwell was born at Solon, N. Y., May 1, 1807. He was a tanner and shoemaker, and some time between 1830 and 1840 went to Tunkhannock, Pa., where, in partnership with Albert Newell, he established a tannery, which after a few years they sold out and went into the lumber business at Rummerfield Creek, Pa., where he married Wealthy Gordon, who was born June 14, 1814. In 1839, by request of his father, Chauncey went back to the old homestead in Cincinnatus, N. Y., where he conducted a large dairy business until 1849, when, finding the climate uncongenial there, he sold the farm, and in 1850 moved to Ulster, Pa., and bought a half interest in a lumber business, consisting of two tracts of land, two mills and a store. One of the mills and the store was at Burlington, about eight miles from Ulster. This firm of Rockwell & Co. was dissolved, Chauncey Rockwell taking as part consideration for his interest a farm at Ulster, Pa., where he donated the land upon which the first church edifice was built in Ulster, by the M. E. Church Society. He also gave a plot for a town hall, a graded school, and a cemetery, and

a large square for a town park, which, after his death, his heirs beautified by planting seventy-five trees of various kinds. Early in 1862 he went to Philadelphia, where he had sent two of his boats loaded with lumber, disposed of the same, and returned home, was taken sick, and soon afterwards died at Ulster, Pa., March 19, 1862. His widow, to whom he willed all his property during her life, was still residing at Ulster in 1893.

- 881 7. George Rockwell, born Solon, N. Y., Sept. 12, 1810; unmarried; Died at Cincinnatus, N. Y., Dec. 2, 1841.
- 882 8. Thomas B. Rockwell, born Solon, N. Y., Nov. 1, 1812; married Lucia ———; died at Cincinnatus Nov. 24, 1841.
- 883 9. Elias S. Rockwell, born Solon, N. Y., April 2, 1819; married Henrietta Prisdle; she died at Cincinnatus (date unknown). He married; second, Kate Garrett, of Cazenovia.

The following account was furnished by Miss Harriet P. Whitney, of Taylor, N. Y., daughter of Thaddeus and Laura Rockwell Whitney, and granddaughter of Thomas and Huldah Tuttle Rockwell, who came with his parents at the age of 16 years from Lenox, Mass., to Cortland, N. Y., the rest of the family coming about three years later, and settled at Cincinnatus, N. Y. He died at Taylor, N. Y., March 29, 1873.

Children of THOMAS, son of Thomas and Ruth Whitlock Rockwell, and HULDAH TUTTLE ROCKWELL, from Lenox, Mass.: (409)

- 884 1. HIRAM ROCKWELL, born Cincinnatus, N. Y., July 22, 1799; married Oct. 28, 1821, POLLY BEEBE, who was born in March, 1800. They settled at Taylor, where he died April 16, 1835.
- 885 2. JOHN ROCKWELL, born Cincinnatus Aug. 7, 1801; married May 15, 1832, HANNAH TUTTLE, and moved to Harrison, Pa., where he died March 23, 1863.
- 886 3. RUTH ROCKWELL, born Cincinnatus Feb. 3, 1803; married Nov. 21, 1826, PAYNE BROCKWAY, and settled at Freetown, N. Y., where she died Feb. 17, 1828.
- 887 4. PRUDENCE ROCKWELL, born Cincinnatus May 10, 1805; married July 9, 1842, STEPHEN KELLOGG, and settled in Taylor, where she died June 11, 1845.
- 888 5. LAURA ROCKWELL, born Cincinnatus Sept. 2, 1807; married Dec. 20, 1832, THADDEUS S. WHITNEY, born Feb. 14, 1808. They settled in Taylor, N. Y. He died at Taylor May 9, 1891. (1898)
- 889 6. MARY ANN ROCKWELL, born Cincinnatus Dec. 2, 1810; married Jan. 14, 1830, JOHN B. WATROUS, born in December, 1807. They settled at Freetown, and moved to Harrison, Pa., where she died April 15, 1889. (1904)
- 890 7. EUNICE ROCKWELL, born Cincinnatus Feb. 20, 1813; married Oct. 14, 1830, S. ELAN ENSWORTH, born in 1808. They settled at Cincinnatus, N. Y., and moved to Wellsboro, Pa., where they resided in 1894.
- 891 8. Hannah Rockwell, born Cincinnatus Jan. 31, 1816; married Dec. 17, 1840, LEONARD HOLMES. They settled in Taylor, N. Y., where they were still living in 1894. (1910)
- 892 9. Abigail Rockwell, born Cincinnatus July 20, 1819; married Sept. 2, 1840, Hubbard Harrison. They moved to Harrison, Pa., where she died April 20, 1880. (1917)

Children of DAVID BURR and ESTHER BRADLEY KEELER, probably of Ridgefield: (452)

- 893 1. David Keeler; married, and is said to have had three children.
 894 2. George Keeler; married Esther Ann Crawford.
 895 3. Sarah Miller Keeler; married Eli Keeler. She died Jan. 20, 1897.
 (See 770.)
 896 4. Eliza Keeler; not married.
 897 5. Ruth Keeler; not married.
 There were probably others.

Children of ——— and ESTHER KEELER CRAWFORD: (454)

- 898 1. Esther Ann Crawford; married George Keeler, son of David, her cousin.
 899 2. Phebe Maria Crawford; married James Hunt.

Children of WALTER, son of Timothy and Esther Kellogg Keeler, and HANNAH WARING KEELER, of Ridgefield, Conn.: (455)

- 900 Walter Leander Keeler, born May 16, 1803; married Oct. 30, 1828, Abigail R. Trowbridge, and resided at Bedford, N. Y. He died Nov. 7, 1841.
 901 2. Joseph Oscar Keeler, born Sept. 4, 1807; married Oct. 15, 1834, Caroline Ferris; she died Feb. 21, 1848. He married, second, in October, 1849, Emeline Purdy; she died. He married, third, Maria Ferris. He was living in 1893.
 902 3. Ann Maria Keeler, born Jan. 14, 1811; married Jan. 19, 1837, Alfred Scofield. She died in 1879.
 903 4. William Augustus Keeler, born Oct. 22, 1814; married Nov. 28, 1849, Elizabeth Lobdell. She died Feb. 4, 1885; he died April 19, 1889.
 904 5. Hannah A. Keeler, born Oct. 6, 1820; married Jan. 2, 1850, George Scofield. She died Oct. 2, 1865; he died in 1880.
 905 6. Mary Jane Keeler, born April 23, 1823; further unknown.

Child of PHILIP and MARY KEELER BRADLEY: (456)

- 906 1. Harriet Bradley; not married; died (date not given).

Children of WILLIAM and SARAH KEELER LEWIS: (457)

- 907 1. Mariette Lewis; not married.
 908 2. Fannie Lewis; said to have married Abner Gilbert.

Children of NATHAN and DORCAS ROCKWELL, (daughter of James and Abigail Hawley Rockwell) STEBBINS, of Ridgefield, Conn.: (412)

- 909 1. RUSSELL STEBBINS, born Ridgefield March 1, 1792; a merchant of New York City. He died July 9, 1878, at Ridgefield, Conn.
 910 2. JAMES STEBBINS, born Ridgefield Oct. 26, 1794. He died Nov. 14, 1818, at Mobile, Ala.
 911 3. CHARLES STEBBINS, born Ridgefield April 24, 1797. He died April 12, 1835 at New York City.
 912 4. FANNY STEBBINS, born Ridgefield April 20, 1800; married, first, Harvey Betts; two children. She married, second, Darius Loder. She died Oct. 22, 1882, in Wilton, Conn.
 913 5. NATHAN GOULD STEBBINS, born Ridgefield May 28, 1802. He died Jan. 26, 1884, at Lockport, N. Y.
 914 6. DELIA STEBBINS, born Ridgefield Nov. 7, 1804. She died Sept. 27, 1883, at Ridgefield, Conn.

915 7. DAVID M. STEBBINS, born Ridgefield May 11, 1810. He died Oct. 28, 1856, at Tarrytown, N. Y.

916 8. ABIGAIL STEBBINS, born Ridgefield June 20, 1813. She died at Ridgefield, Conn., Aug. 1, 1890.

Child of JOHN and MARY ROCKWELL HOWE, of Ridgefield, Conn.: (413)

917 1. Russell Howe, born Ridgefield, Conn., Dec. 13, 1792, and he died April 5, 1871, in New Jersey.

Children of JACOB and ANNA ROCKWELL (daughter of James and Abigail Hawley Rockwell) Nash, of Ridgefield, Conn.: (414)

918 1. DANIEL K. NASH, born Ridgefield, Conn., March 15, 1795; a sea captain; married at Norwalk Jan. 4, 1820, Sally Raymond, born there Sept. 17, 1794. They settled in South Norwalk, and died there—she Sept. 28, 1855, and he Oct. 18, 1864, by falling from a tree. He had represented Norwalk in the Connecticut Legislature.

919 2. HAWLEY NASH, born Ridgefield Aug. 11, 1797; a teacher; died unmarried at Williamsport, Md., March 5, 1821.

920 3. ARNOT ALFRED NASH, born Ridgefield Feb. 11, 1800; a sea captain; married in December, 1829, at New Canaan, Conn., DEBORAH COMSTOCK, born there Aug. 9, 1805. They settled at South Norwalk, where he died Feb. 22, 1837. She died at Detroit, Mich., Aug. 6, 1865, and was buried in Elmwood Cemetery.

921 4. POLLY NASH, born Ridgefield July 1, 1802; married Charles Bouton, son of Isaac and Almira Seymour Bouton, of Norwalk, where he was born Jan. 3, 1801. They settled in New York City, where they died—he Jan. 19, 1850; she Jan. 16, 1865—and were buried in Pine Island Cemetery. (See Bouton-Boughton Genealogy, 1890, page 75.)

922 5. ANTOINETTE NASH, born Ridgefield Nov. 7, 1804, and died Dec. 6, 1804.

923 BURR NASH, born Ridgefield March 1, 1807; a hatter; married at Wilton, Conn., June 19, 1831, Abbie Jane Morgan, born at Wilton March 21, 1812; she died at South Norwalk May 25, 1849. He married, second, June 17, 1853, at Darien, MARY WEED, born there Feb. 7, 1821. They were living at South Norwalk in 1875, and he died there Aug. 22, 1893.

924 7. AMANDA MALVINA NASH, born South Norwalk, Conn., March 23, 1812; married there Nov. 2, 1834, PHILIP H. BROWN, a mason, born in England April 10, 1810. They lived in New York City till 1838, then moved to South Norwalk, where she died Nov. 29, 1841. He married, second, Nov. 9, 1842, Mary Betts Brown. They lived at Stamford in 1875.

925 8. CHARLES HENRY NASH, born South Norwalk Feb. 26, 1816; was drowned May 23, 1824, and was buried in Pine Island Cemetery.

926 9. ROSWELL NASH, born South Norwalk Feb. 23, 1817; married MARIETTA E. REDFIELD, who was born at Killingsworth, Conn., in March, 1818; she died June 21, 1855. He married, second ——— Palmer, with whom he was living at San Salvador, Central America, when last heard from.

Children of THOMAS H., son of James and Abigail Hawley Rockwell, and POLLY SMITH ROCKWELL, of Ridgefield, Conn.: (415)

927 1. Harry S. Rockwell, born Ridgefield Aug. 1, 1801, and died in infancy, March 1, 1804.

- 928 2. Phebe Minerva Rockwell, born Ridgefield Jan. 15, 1804; married Rev. Moses Hill. She died March 30, 1832.
- 929 3. William S. Rockwell, born Ridgefield Feb. 24, 1806; died at sea about 1823.
- 930 4. *Rev. Thomas Burr Rockwell, born Ridgefield Aug. 21, 1808; married Dec. 31, 1829, Caroline Hyatt. They were missionaries (see note). She died at Batavia, Ill., April 8, 1872; he died at Batavia, Ill., May 20, 1884. (1928)
- 931 5. David S. Rockwell, born Ridgefield Aug. 26, 1810; married Betsey Comstock. He died Aug. 14, 1886, at New Canaan. She died at New Canaan Aug. 14, 1895. (1932)
- 932 6. James Rockwell, born Ridgefield Nov. 9, 1812; married, first, Margaret Van Nortwick; she died in 1846. He married, second, Susan Grow, and settled at Batavia, Ill., and resided there in 1894. (1938)
- 933 7. George Rockwell, born Ridgefield Oct. 12, 1815; married Catharine Cole Westlake, born near Newburgh, N. Y., Nov. 16, 1820, daughter of Rev. George and Hester Westlake, M. E. Church of Pittsfield, Ill., formerly of Newburgh, N. Y. He enlisted in the U. S. service Sept. 12, 1861; was commissioned captain of the 7th Regiment, Missouri Cav. Vols., and took part in numerous battles. He was mustered out Oct. 25, 1864. She died June 14, 1885. He died at Junction City, Kan., Jan. 13, 1896. (1943)
- 934 8. Francis A. Rockwell, born Ridgefield April 12, 1818; a manufacturer of Ridgefield; married there Oct. 6, 1840, Mary Lee, born Oct. 7, 1810, daughter of Capt. Aaron and Lucy Smith Lee, of Ridgefield, who was an officer in the Revolutionary War. He died Sept. 24, 1881. (1954)
- 935 9. John Rockwell, born Ridgefield Dec. 12, 1822, and died there Sept. 22, 1824.
- 936 10. JOHN WESLEY ROCKWELL, born Ridgefield Feb. 15, 1829; married, first, Hester A. Hurlbutt, born Nov. 8, 1829, and died Dec. 5, 1861. He married, second, Mary E. Byxbee, born Sept. 28, 1825. They resided in the old Rockwell homestead in 1894, now known as Elm Cottage, on Main street, Ridgefield. He has been superintendent of the Sunday School of the Congregational Church at Ridgefield for many years, and is a liberal patron of the same. (1957)

*NOTE.—Caroline Hyatt Rockwell, wife of Rev. Thomas B. Rockwell, daughter of Abijah and Clara Hyatt, was born at Ridgefield, Conn., Jan. 10, 1810. She married Rev. Thomas B. Rockwell Dec. 31, 1829. He was an itinerant minister of the M. E. Church in the Oneida Conference, and in 1837 they entered upon that self-denying labor, she saying as they did so, "We will go in the name of the Lord;" and though of feeble constitution, she nobly endured its toils and trials with cheerfulness, and when compelled by failing health to leave the field, they retired to Batavia, Ill. but not without regret that they had been obliged to discontinue her missionary work, which had become a delight to her. One of her greatest trials was involved in the call of her only daughter to the foreign mission field, to whom she said, "I dare not say no," though she felt it was to part to meet no more on earth with one on whom she had lavished all the wealth of a mother's love. In the spring of 1872 that insidious disease, consumption, gave increasing evidence of the near approach of her departure, in view of which she said, "I shall soon be at rest." And on April 8, 1872, she passed away to the Heavenly mansions, aged 62 years.

Child of GOULD, son of James and Abigail Hawley Rockwell, and POLLY DAUCHY ROCKWELL, of Ridgefield: (416)

- 937 1. GOULD ROCKWELL, born Ridgefield March 6, 1808; married, first, MARY C. BRADLEY, of Troy, N. Y.; she died at Ridgefield March 23, 1885. He married, second, at Neversink, Sullivan County, N. Y., April 16, 1890, MARY LOUISE DENMAN, and resided in his fine residence on Main street, Ridgefield, where he died in 1892. She still lived in 1895. He left no children.

Children of WILLIAM and FREELOVE JACQUES ROCKWELL, of Troy, N. Y.: (417)

- 938 1. ADALINE I. ROCKWELL, born Troy, N. Y., Sept. 5, 1806.
 939 2. ELIZA SELINA ROCKWELL, born Troy, N. Y., Feb. 16, 1811, and died Sept. 2, 1811.
 940 3. FRANCES ROCKWELL, born Troy, N. Y., Dec. 10, 1814.
 941 4. JOHN I. ROCKWELL, born Troy March 4, 1818; a merchant. He died in Brooklyn Dec. 13, 1889.

Children of JARED N. and ABIGAIL ROCKWELL (daughter of James and Abigail Hawley Rockwell) ST. JOHN, of Ridgefield, Conn.: (419)

- 942 1. WILLIAM ST. JOHN, born Ridgefield Sept. 13, 1817, and died March 14, 1845, at Ridgefield.
 943 2. CLARISSA ST. JOHN, born Ridgefield Jan. 18, 1820; married HENRY BRUSH, an upholsterer. She died Dec. 21, 1888. He resided at Ridgefield in 1891.
 944 3. JOHN ST. JOHN, born Ridgefield Nov. 3, 1822.
 945 4. JAMES R. ST. JOHN, born Ridgefield Jan. 6, 1825; married Matilda Keeler, born Jan. 6, 1825.
 946 5. BURR N. ST. JOHN, born Ridgefield April 22, 1827. He died Feb. 25, 1853.
 947 6. JARED N. ST. JOHN, Jr., born Ridgefield Oct. 20, 1829; died Oct. 21, 1829.

Children of ZALMON and SARAH ROCKWELL (daughter of Thaddeus and Mehitabel Smith Rockwell) MORGAN, of Wilton: (423)

- 948 1. Sarah Morgan, born Wilton, Conn., April 26, 1791.
 949 2. Zalmon Morgan, Jr., born Wilton Oct. 19, 1792.
 950 3. Thaddeus Morgan, born Wilton July 30, 1796.
 951 4. Curtis Morgan, born Wilton July 5, 1798.

Children of ISAAC and CYNTHIA ROCKWELL (daughter of Thaddeus and Mehitabel Smith Rockwell) HUNT, of Aurelius, N. Y.: (427)

- 952 1. Fanny Hunt, born North Salem, N. Y., Aug. 3, 1800; married in Aurelius, N. Y., September, 1839, Josiah Smith. She died Feb. 1, 1882; left no children.
 953 2. Lockwood Hunt, born North Salem July 26, 1802; married at Seneca Falls, N. Y., in 1836, Laura Stewart. He died May 20, 1875. She resided at 1062 Wilson avenue, Cleveland, O., in 1892. (1958)
 954 3. Harry Hunt, born North Salem June 6, 1805; married in Aurelius, N. Y., October, 1834, Katura Yale. He died at Cleveland, O., 1886. (1960)
 955 4. Harvey Hunt, born North Salem June 6, 1805; married in New York City, Glorianna Kissam; married second, at Oberlin, O., Katharine Stephens, in 1856. He died at Oberlin, O., in 1889. (1963)

Children of MIAH (Nehemiah) and BETSEY (Elizabeth) ROCKWELL NORTHROP, of Lysander, N. Y.: (428)

- 950 1. Eunice Northrop, born Wilton, Conn., June 6, 1802; married Jan. 11, 1826, Asa Benedict, born Dec. 22, 1801. She died at Lysander, N. Y. (1969)
- 957 2. Thomas Northrop, born Wilton Dec. 8, 1805; married, first, Emily Benedict; second, July 21, 1841, Emeline Benedict, born Nov. 19, 1811. He died in April 1883, at Elbridge, N. Y. (1973-1976)
- 958 3. Clarissa Northrop, born Wilton Dec. 8, 1805; married William Whitlock. She died at Hannibal, N. Y. (1981)
- 959 4. Mary Northrop, born Wilton Nov. 9, 1812; married Rev. Ebenezer C. Beach. She died at Lysander, N. Y., Aug. 9, 1868.

Children of WILLIAM and RUTH ROCKWELL (daughter of Thaddeus and Mehitabel Smith Rockwell) TOWNSEND, of Ira, Cayuga County, N. Y.: (429)

- 960 1. Delia Townsend, born South Salem, N. Y., Sept. 29, 1803; married Eli Matson. Resided at Floridaville, N. Y., in 1893.
- 961 2. Thomas Rockwell Townsend, born Westchester, N. Y., July 6, 1805; a clergyman; married, first, Jane Holmes; second, Angeline Shapley. He died at Meridian in 1875. She resided at Baldwinsville in 1893.
- 962 3. Justus W. Townsend, born Westchester, N. Y., June 14, 1807; a physician; married Susan Chapman. He died Jan. 3, 1878. She resided at Lysander, N. Y., in 1893.
- 963 4. Ebenezer Grant Townsend, born Westchester, N. Y., Feb. 14, 1813; a clergyman; married at Providence Forge, Va., Eliza Eddy. He died at the home of his daughter, Mrs. Jacob Winfield, 1440 Chapin street, Washington, D. C., in 1893.
- 964 5. William Townsend, Jr., born Westchester, N. Y., Feb. 4, 1815; married Maria Hutson. He died at Lake Irma, Fla.
- 965 6. Ruth Ann Townsend, born Ira, N. Y., Oct. 29, 1820.; married George B. Hallock. Both resided at Cayuga, N. Y., in 1893. (1989)
- 966 7. James Hervey Townsend, born Ira, N. Y., June 17, 1827; married Julia Chase. He died at Fulton, N. Y., March 20, 1872.

Children of LEWIS and (first wife) MARY WEBSTER ROCKWELL, of South Salem, N. Y., and Illinois: (430)

- 967 1. Clarissa Rockwell, born Bedford, N. Y., Oct. 10, 1812; married William Davenport, and settled in North Stamford, Conn. She died in March, 1892. Date of his death not obtained. (2015)
- 968 2. Joseph Webster Rockwell, born South Salem, N. Y., Dec. 15, 1813; married at West Richfield, O., Oct. 20, 1836, first, Julia Oviatt, born Aug. 31, 1818. Settled at Elyria, O., where she died June 28, 1848. He married, second, at Elyria, Alma M. Powell. He died Dec. 27, 1886. (2019)

Children by second wife, CLARISSA WEBB:

- 969 3. Lewis Rockwell, Jr., born in 1815, and was drowned in the Passaic River, New Jersey.
- 970 4. Emily Rockwell, born at Belleville, N. J., May 11, 1819; married, first, March 18, 1841, Henry Searls; he died at Hinkley, O. She married, second, William Searls; he also died in Ohio, Sept. 25, 1872. She lived at Camden, O., post-office at Kipton Station, O., in 1893. (2027)
- 971 5. William Wright Rockwell, born at Belleville, N. J., Sept. 6, 1820; married in Ohio, April 4, 1849, Polly Ann Powell, and settled in St. Louis, Mo., where they resided at 3010½ Thomas street in 1893. (2029)

- 972 6. Harriet Newell Rockwell, born April 5, 1826; married at Rockport, Ill.; Albert D. Tomlinson; he died. She resided at Belvidere, Ill., in 1893. (2034)
- 973 7. Rufus Edwin Rockwell, born at Bedford, N. Y., Oct. 18, 1831; married, first, at Logansport, Ind., October, 1858, Mary Elizabeth Morrison; she died in April, 1863. He married, second, at Littleton, N. H., Nov. 23, 1882, Abby Merrill, and resided at West Brookfield, Mass., in 1893. (1996)

Children of HERVEY, son of Thaddeus and Mehitabel Smith Rockwell, and HANNAH HOW ROCKWELL, of South Salem and Pleasantville, N. Y.: (431)

- 974 1. Sarah H. Rockwell, born Aug. 10, 1814; married Jan. 14, 1835, Edward Raymond. She died at Bedford, N. Y., Nov. 13, 1838; no children
- 975 2. Mary Ann Rockwell, born Bedford, N. Y., Sept. 5, 1817; married June 16, 1853, Luther E. Davis; resided at Meridian, N. Y., in 1893; no children.
- 976 3. *George Rockwell, D.D., born South Salem, N. Y., Jan. 17, 1821; married in June, 1842, first, Sarah L. Tunis; she died in 1846. He married, second, Humy Hubbell, and resided at Tarrytown, N. Y., in 1893. (1997)
- 977 4. Jane H. Rockwell, born South Salem, N. Y., Dec. 27, 1824; married Oct. 17, 1844, Henry H. Roberts. He died at Mott Haven, N. Y., in 1893. (2001)
- 978 5. Hannah M. Rockwell, born Mount Pleasant, N. Y., Aug. 18, 1830; not married; resided 361 Mott avenue, New York, in 1893.

Children of WALTER and FANNY ROCKWELL OLMSTEAD, of Ridgefield, Conn.: (433)

- 979 1. Sarah Whitney Olmstead, born Ridgefield Nov. 2, 1815; married John Benedict, and died March 18, 1862. (2006)
- 980 2. Thaddeus Rockwell Olmstead, born Ridgefield July, 1816, and died Sept. 30, 1837.
- 981 3. Harriet Olmstead, born Ridgefield July 9, 1818; married July 2, 1845, John Benedict. She died March 28, 1850; no children.
- 982 4. Catharine Olmstead, born Ridgefield Feb. 2, 1824; she died, unmarried, Sept. 4, 1853.
- 983 5. Adeline Olmstead, born Ridgefield Feb. 2, 1824; she died, unmarried, June 7, 1853.
- 984 6. JAMES HERVEY OLMSTEAD, lawyer, born Ridgefield Nov. 24, 1830; married Oct. 2, 1854, ADELAIDE FRANCES MEEKER, daughter of Col. Lorenzo and Mary Meeker, of Stamford, Conn. He was admitted to the bar of Fairfield County, Conn., in 1854; was Judge of Probate for the district of Stamford five years; State's Attorney of Fairfield County, Conn., six years, and Member of the Legislature of Connecticut ten years, and held various other minor offices of trust. He has many times been tendered the nomination for various offices, including

*NOTE.—George Rockwell, D.D., graduated at Rutgers Theological Seminary, New Brunswick, N. J., and settled at Waterloo, N. Y., as pastor of the Reformed Church, after which he removed to Alexandria Bay, N. Y., where he continued in the ministry for twenty years, and then moved to Tarrytown, N. Y., where he was living in 1894.

that of Congress from the Fourth Congressional District, which he has invariably declined, and at this date (1893) is pursuing his practice of law, with offices in Hall of Records Building in Stamford, Conn. (2007)

Children of STEPHEN, son of Joseph and Sarah Rockwell, and SARAH WOOD ROCKWELL, of Cato, Cayuga County, N. Y.: (440)

- 985 1. DAVID ROCKWELL, born Aug. 6, 1794; married Feb. 14, 1815, first, ELIZABETH TROTTER; she died June 5, 1815. He married, second, March 15, 1817, LAURELA JEWELL, born Dec. 27, 1797. They were said to have kept an iron foundry and made ploughs at Cato, N. Y., from 1820 to 1840, and to have lived at one time in Junius, Seneca County, N. Y. He married, third, EVA CLEVELAND. She died May 21, 1867. He died April 23, 1873. (2035)
- 986 2. SAMUEL ROCKWELL, born Sept. 17, 1796; married ANNA RHOADS, and settled at Cato, N. Y., where he died April 2, 1881. She died May 7, 1882. (2038)
- 987 3. PHEBE ROCKWELL, born July 26, 1800; married, first, CHRISTIAN FINK, and settled in Victory, N. Y. He died, and she married, second, Oliver Ladue, and resided in Wolcott, N. Y., in 1893. (2044)
- 988 4. SALLY ROCKWELL, born Feb. 16, 1812; married RICHARD HOFF. They settled at Red Creek, Wayne County, N. Y., where she died in 1890. (2051)
- 989 5. JANE ROCKWELL, born Junius, N. Y., Oct. 8, 1814; married Archibald Forbes, and settled in Conquest, N. Y., where she died June 22, 1884. (2058)
- 990 6. PHILO ROCKWELL, born Cato, N. Y., Aug. 7, 1817; married NANCY BASSETT, and settled in Cato, N. Y., where she died Oct. 29, 1886. He resided there in 1894. (2064)

Children of MATTHEW, son of Joseph and Sarah Rockwell, and SARAH BETTS ROCKWELL, of Mentz, Cayuga County, N. Y. (443)

- 991 1. Emily Rockwell, born Cato, N. Y., June 11, 1802; married Preston Thompson. She died Sept. 15, 1872.
- 992 2. Mary Ann Rockwell, born Cato, N. Y.; married James Daratt. She died Aug. 2, 1822.
- 993 3. Trobridge Rockwell, born Cato, N. Y.; married Bell Brown, and settled in Battle Creek, Mich. He died March 12, 1861.
- 994 4. Melvin Rockwell, born Cato, N. Y.; married Susan Weaver, and settled at Battle Creek, Mich. (2067)

Child of BENJAMIN and ——— ROCKWELL, of Danbury, Conn., and Butternuts, Otsego County, N. Y.: (445)

- 995 1. Benjamin S. Rockwell, born Danbury, Conn., Feb. 12, 1780; married Phila Judd, who was born at Bethel Jan. 14, 1783. He died Dec. 18, 1818; she died in 1851. (2069)

Children by second wife, TRYPHENA STARR ROCKWELL:

- 996 2. Ard S. Rockwell, born Danbury, Conn., Dec. 5, 1783; married March 2, 1800, Betsey Shaw, of Butternuts, where they lived for a time, then moved to Elkhorn, Wis., and from there to Columbus, Wis., where he died July 5, 1866. He served as a colonel in the war. She died there Dec. 5, 1875. (2075)
- 997 3. Kezia Rockwell, born Danbury Sept. 3, 1785; married Feb. 22, 1804, Peter Platt; he died at Butternuts. She married, second, Feb. 20,

1844, N. Donaldson. They resided at Butternuts, where she died March 19, 1865. (2083)

- 998 4. Ashbel Rockwell, born Danbury Sept. 10, 1787; married, first, Jan. 25, 1814, Caty Shaw, born at Palmer, Mass., March 19, 1793. He married, second, April 8, 1841, Rebecca Hoyt. They lived at Butternuts, and moved to Norwich, N. Y. He died May 27, 1861. (2094-2102)
- 999 5. Amos Rockwell, born Danbury July 25, 1789; married April 2, 1818, Elizabeth Emmons, born Sept. 6, 1794, and settled in Butternuts, where he died May 25, 1870. (2103)
- 1000 6. Andrew Rockwell, born Danbury Oct. 20, 1791; married Oct. 14, 1819, Alice Riley, and moved to Stittsville, Oneida County, N. Y., where he died April 2, 1858. (2109)
- 1001 7. Asahel Rockwell, born Danbury Jan. 12, 1794; married, first, Sept. 1, 1822, Ana Dally; married, second, Hannah Frazee, and settled at Violet, Ontario County, N. Y., where he died (date unknown). (2111)
- 1002 8. Rachel Rockwell, born Butternuts, N. Y., Aug. 18, 1796; married April 2, 1818, William Stewart, and settled at Butternuts; later moved to Trenton, Oneida County, N. Y., and died there July 5, 1827. (2120)
- 1003 9. Laura Rockwell, born Butternuts, N. Y., July 9, 1800; married Nov. 19, 1840, Asahel B. Roberts; he died at Franklin, N. Y., Nov. 21, 1881. No children.
- 1004 10. Anson Rockwell, born Butternuts May 28, 1805; married July 10, 1828, Hannah F. Coye. He died at Whitewater, Wis., April 8, 1885. She died at Janesville, Wis., Dec. 3, 1892. (2122)
- 1005 11. Almon Rockwell, born Butternuts Jan. 22, 1807; married March 27, 1834, Lucy Mirick; died at New York Mills Nov. 3, 1860. (2127)

Children of LEVI, son of Jabez J., and RUTH BASSETT ROCKWELL, of Butternuts, N. Y. (446)

- 1006 1. Betsey Rockwell, born Butternuts Sept. 19, 1800; never married.
- 1007 2. Levi Clark Rockwell, born Butternuts Aug. 1, 1809; married Pamela R. Knapp, born Nov. 18, 1815; died at San Pierre, Ind., Oct. 7, 1890. (2129)

Children of LEMUEL and BETSEY ROCKWELL (daughter of Jabez and Phebe Bedient Rockwell) MERCHANT, of Butternuts, N. Y.: (447)

- 1008 1. Niram Rockwell Merchant, born Danbury, Conn., March 1, 1800; married Maria Dibble, born July 22, 1801; died at Guilford, N. Y. (2137)
- 1009 2. Orrin Gilbert Merchant, born Danbury, Conn., June 18, 1803; married Sally L. Smith, born Oct. 8, 1800, and resided at Guilford. She died Aug. 16, 1855. He died March 6, 1880. (2141)
- 1010 3. Eliza Ann Merchant, born Danbury, Conn., May 10, 1806; married Harvey Olmstead Nash, born June 1, 1804; resided at Butternuts, N. Y. (2144)
- 1011 4. Eleanor Merchant, born Butternuts, N. Y., July 16, 1800; married Lewis H. Nash, born June 11, 1811; resided at Guilford, N. Y. (2150)
- 1012 5. Paschal Merchant, born Butternuts, N. Y., Nov. 6, 1811; married, first, Susan Smith, born Dec. 31, 1813, died Dec. 31, 1847; second, Emma Harris. They resided at Guilford. She died June 28, 1880.
- 1013 6. Olive Merchant, born Butternuts, N. Y., Sept. 23, 1810; died at Guilford, N. Y., March 1, 1846.

Children of Eli, son of Jabez, Jr., and HANNAH GEORGE ROCKWELL, of Butternuts, Otsego, County, N. Y.: (448)

- 1014 1. Seecy Rockwell, born Butternuts, N. Y., Feb. 22, 1804; married Susan Van Deuson, and moved to Michigan City, where he died July 3, 1878. (2151)
- 1015 2. Amos Rockwell, born Butternuts Sept. 29, 1808; married Mary Briggs; moved to Indiana, and died Oct. 30, 1873. (2154)
- 1016 3. Sperry Rockwell, born Butternuts June 24, 1816; married, first, Nov. 28, 1838, Mahalia Van Dusen, and settled in Rochester, N. Y. He married, second, Charlotte A. Sage. He died March 25, 1852. She died Dec. 12, 1872. (2155)
- 1017 4. Ambrosia Rockwell, born Butternuts March 29, 1823; married Benjamin Haden; resided at Guilford, N. Y., in 1891. (2156)

Child of JOHN and THEODOSIA ROCKWELL (daughter of John and ——— Hurlbut Rockwell) BREWER, of Butternuts, N. Y.: (449)

- 1018 1. Ezra R. Brewer, born Butternuts, N. Y., Dec. 15, 1803; married Oct. 1, 1833, Hannah H. Corey; died June 14, 1856. (2159)

Children of EZRA, son of Jabez and ——— Hurlbut Rockwell, and ANNIE GRIFFIN ROCKWELL, of Butternuts, N. Y.: (450)

- 1019 1. Phebe Rockwell, born Danbury, Conn., May 6, 1804; married Sept. 19, 1827, DANIEL BOTSFORD. She died at Scranton, Pa., Feb. 1, 1891. He died April 22, 1882. (2164)
- 1020 2. Caroline Rockwell, born Danbury June 2, 1806; married Nov. 10, 1831, JOHN HURLBUTT. She died at Gilbertsville, N. Y., Nov. 2, 1877. He died June 13, 1881. (2169)
- 1021 3. John Rockwell, born Butternuts, N. Y., Sept. 27, 1809; married Nov. 6, 1839, ELIZABETH WELLMAN. He died there March 5, 1867. She died at Scranton, Pa., May 4, 1884. (2173)
- 1022 4. Charles D. Rockwell, born Butternuts Feb. 12, 1813; married in New York City Oct. 31, 1853, JENNY WHITE. He died at Gilbertsville, N. Y., Sept. 3, 1865. She resided in New York City, corner 3d avenue and 9th street, in 1891. (2176)
- 1023 5. Henry B. Rockwell, born Butternuts Dec. 20, 1818; married Anna Bishop Feb. 29, 1848; she died Oct. 9, 1883. He moved to Scranton, Pa., where he died Sept. 3, 1890. (2178)

Children of GEORGE and JULIA ROCKWELL (daughter of Jabez and his third wife) FLEMING, of Guilford, N. Y.: (451)

- 1024 1. Andrew M. Fleming, born Butternuts, N. Y., Nov. 8, 1829; married Catharine Russell, and resided at Oxford, N. Y., in 1892. (2182)
- 1025 2. Darius S. Fleming, born Butternuts Oct. 6, 1830; married Carrie Benedict. He died at Oxford Nov. 18, 1889. (2185)
- 1026 3. John F. Fleming, born Butternuts Dec. 6, 1833; not married; resided at Preston, N. Y.
- 1027 4. Elizabeth A. Fleming, born Butternuts Feb. 12, 1837; married Harvey Wells; resided at Milwaukee, Wis., in 1892. (2200)
- 1028 5. Fanny C. Fleming, born Butternuts; married George Thomas, and died at Wells Bridge, N. Y., Oct. 14, 1875. (2201)
- 1029 6. Caroline L. Fleming, born Butternuts May 17, 1842; married Rufus C. Smith, and resided at Guilford, N. Y.; no children.
- 1029a 7. Harriet A. Fleming, born Butternuts in 1845; married Albert R. Brown. (2202)

Children of WILLIAM, son of Nathan and Martha Rockwell, and HULDAH BOUTON ROCKWELL, of South Salem, N. Y.: (541h)

1029b 1. Martin Rockwell, born South Salem, 1780; a physician; married at South Salem, Hancy Mead, and settled there, and he died at same time as his father, during an epidemic there in 1820.

It has been said that they also had two daughters, but no record could be found of them.

Children of STEPHEN, son of Nathan Rockwell, and ELIZABETH LAWRENCE ROCKWELL, of South Salem and Bedford, N. Y.: (541i)

1029c 1. Sally Rockwell, born South Salem, N. Y., March 12, 1789; died at North Stamford Feb. 22, 1794, and buried there.

1029d 2. Gitty Myndress Rockwell, born Stamford June 6, 1791; married John Fisher, and died July 5, 1833.

1029e 3. Alexander Rockwell, born Stamford April 22, 1793; married Maria Messenger. (2146a)

1029f 4. Sally Rockwell, 2d, born Stamford April 27, 1795.

1029g 5. Stephen Rockwell, Jr., born South Salem Oct. 9, 1797; married Rachel Allaire, and died in April, 1881; buried at New Rochelle. (2146a)

1029h 6. Samuel Laurence Rockwell, born Bedford July 15, 1788; died there Sept. 11, 1801; buried at Bedford.

1030 7. Thomas Rockwell, born Bedford June 6, 1802; married Prudence —; died in New York City Feb. 1, 1823, and buried in South Salem.

1030a 8. Eliza Rockwell, born Bedford Feb. 7, 1804, and died there March 18, 1804, and buried there.

Children of Dr. BENJAMIN and REBECCA FOOTE (daughter of Major Isaac Foote) ROCKWELL, of Chatham and New York City: (541j)

1030b 1. William Rockwell, born July 18, 1800; married May 23, 1821, Maria Gale, who was born Dec. 11, 1800, at Goshen, N. Y. He was a soldier in the War under General Banks, and was a physician of large reputation. He died at Long Branch, N. J., in 1867. No children.

1030c 2. Darwin Foote Rockwell, born New Canaan, Conn., Sept. 28, 1807; married at Westfield, N. J., Lucilla S. Downes, daughter of Samuel Downes, Oct. 5, 1830. They resided for a few years at Elizabeth, N. J., then moved to Jersey City, and he engaged in railroading. He was for years superintendent of the Jersey City Ferry, and also engaged in the construction of the New Haven Railroad. He died at Jersey City May 31, 1849. (2146a)

1030d 3. Benjamin Rockwell, Jr., born June 26, 1813; a merchant, engaged in the flour business for a time at Flint, Mich; he married Lovinia Brush Fenton, at Palmyra, N. Y., July 15, 1835. They settled at Yonkers, N. Y., as their residence, doing business in New York City, where he was a member of the New York Produce Exchange for many years. He died at Yonkers Jan. 31, 1887. (2146h)

Children of MALACHI and MARTHA (Patty) ROCKWELL FOOTE, of Salem and Monticello, N. Y.: (541k)

1030e 1. Thomas Jefferson Foote, born South Salem Oct. 3, 1796; married Margaret Whitehead, born Elizabethtown, N. J., Oct. 16, 1814. They settled in Jersey City. He died in August, 1805. She moved to Newark, and resided there in Mulberry street, in 1897. (2146i)

- 1030f 2. Charlotte Foote, born Salem Oct. 3, 1796; married Henry Onderdonk, and died in 1886; history unknown. (21469)
- 1030g 3. Lydia Foote, born Salem in 1798; married William Cady, a merchant of Monticello; further not known.
- 1030h 4. Isaac Foote, born Salem about 1805; educated as a physician, settled in Virginia, and died without children.

Children by second wife, MELISSA ——— FOOTE:

- 1030i 5. Erastus Darwin Foote; no date or further history given.
- 1030j 6. Virginia Foote; no date or further history given.
7. Melina Victoria Foote; no date or further history given.

Children of THOMAS, son of Nathan and Martha Rockwell, and SALLY TYLEE ROCKWELL, of South Salem, N. Y.: (5411)

- 1030k 1. Edward Stephen Rockwell, born Jan. 13, 1808; married Frances Harriet King, who was born April 28, 1811, and died Jan. 9, 1852. He died May 9, 1865. No children.
- 1030l 2. Benjamin Wm. Rockwell, born Jan. 31, 1812; married in January, 1844, Mary Ann S. DeLand, who was born March 24, 1824. She died June 29, 1853. He died March 31, 1891. No children. (21469)
- 1030m 3. Sally Ann Martha Rockwell, born Aug. 10, 1825, and died Sept. 10, 1825.

Children of LUKE, son of Phineas and Rebecca Mead Keeler, and JEMIMA BENEDICT KEELER, of Norwalk, Conn.: (481)

- 1031 1. Lewis B. Keeler, born Norwalk, Conn., June 1, 1794; married Rebecca Stevens; died June 10, 1878.
- 1032 2. Elsie Keeler, born Norwalk May 7, 1796, and died there May 27, 1796.
- 1033 3. Ami Keeler, born Norwalk May 7, 1797; never married; died Oct. 14, 1889.
- 1034 4. Eri Keeler, a blacksmith, born New Canaan June 5, 1799; married July 10, 1821, Sally Marvin, who was born March 8, 1799, at Norwalk, Conn., and died at Norwalk, O., May 17, 1878. He died there April 11, 1894, aged 94 years. In 1820 he cast his first vote for James Monroe for President, and thereafter voted at every Presidential election until the election of Benjamin Harrison. Both he and his wife were zealous members of the Baptist Church of Norwalk, O., at which his funeral was held. Rev. G. E. Leonard, officiating, preached from Rev. 3:12. The accompanying notice appeared in the local paper, and is appended for insertion here: (2194)

DIED.

KEELER— At the residence of his sister, Mrs. Loyal Redding, East Main street, Norwalk, O., at 10:00 Wednesday night, April 11, 1894, Eri Keeler, father of the senior editor of the *Journal*, aged 94 years, 10 months and 6 days.

He leaves five children: Isaac M. Keeler, Fremont, O.; William B. Keeler, Chicago, Ill.; Mrs. N. E. Martin, Cleveland, O.; Mrs. G. W. F. Randolph, Plainfield, N. J.; Mrs. H. Johnson, Norwalk, O.

- 1035 5. Hannah Keeler, born Norwalk, Conn., June 16, 1801, and died there Nov. 18, 1805.
- 1036 6. Burrell Keeler, born Norwalk, Conn., Aug. 4, 1803; married Mariette Keeler, daughter of David and Mary Burley Keeler, who was

born at Greenwich, Conn., Sept. 25, 1809. She died at Norwalk, O., Jan. 13, 1872, and he died by an accident July 31, 1851. (2199a)

1037 7. Zeno Keeler, born Norwalk, Conn., Jan. 16, 1806; married (his record could not be found, though it was said he died May 1, 1874).

1038 8. Orange Keeler, born Norwalk, Conn., March 14, 1808; married Charlotte Coe. He died Jan. 12, 1892. (2199e)

1039 9. Cynthia Keeler, born Norwalk, Conn., July 4, 1810; married Moses Curtis. Both died in California, she Feb. 8, 1849. No children.

1040 10. Mary Keeler, born Norwalk, Conn., Dec. 18, 1812; married Philander Edwards. She died in September, 1893. He resided at Toledo, O., in 1895.

1041 11. Permelia Keeler, born Norwalk, Conn., Jan. 2, 1816; married, first, John Johnson, April 21, 1833; second, Loyal Redding, and resided at Norwalk, O., in 1896.

Children of NATHAN, son of Aaron and Mercy James Keeler, and CLARISSA NOBLE KEELER, of Milan, O.: (488)

1041a 1. Elmira Keeler; married Joseph F. Hall.

1041b 2. Amanda Keeler; married George W. Westlake.

Children of JOHN and BETSEY GREGORY KEELER: (489)

1041c 1. John R. Keeler, born Norwalk, Conn., July 28, 1809; died there Sept. 24, 1813.

1041d 2. Betsey M. Keeler, born in Connecticut Jan. 7, 1810; married John Oliver. Last known, resided at Vredenburgh, Fountain County, Ind.

1041e 3. Mercy Keeler, born in Connecticut May 3, 1812; married, first, Sept. 30, 1833, Daniel Perkins; married, second, Nov. 1, 1841, Joshua Dunkin. Last known, resided at Vredenburgh, Fountain County, Ind.

1041f 4. John R. Keeler, Jr., born in Connecticut May 24, 1814; married in June, 1841, Anna Perkins. He or she died in Fountain County, Ind.

1041g 5. Aaron Keeler, born in Connecticut April 7, 1817; married Abigail Miller.

1041h 6. Mariah Keeler, born Norwalk, O., Feb. 19, 1820; unmarried; died in Huron County, O., Oct. 25, 1837.

1041i 7. Emeline Keeler, born Huron County, O., Sept. 23, 1822; unmarried; died there Jan. 25, 1855.

1041j 8. Angeline Keeler, born Huron County, O., Jan. 29, 1825; married, first, Sept., 1843, Owen Simmons; married, second, in 1861, Watson Ludlow. He or she died in Fountain County, Ind., Dec. 18, 1893.

1041k 9. Martha E. Keeler, born in Ohio March 11, 1828; married William Baker. He or she died in Huron County, O., Aug. 27, 1850.

1041l 10. Lucinda Margaretta Keeler, born in Ohio March 15, 1831; married Stephen D. Webster; died at Vredenburgh, Ind., March 18, 1891.

Children of Rev. JAMES and CLARISSA BESSEE KEELER, of Janesville, Ia.: (490)

1042 1. Sarah M. Keeler, born Norwalk, Conn., Nov. 29, 1812; married April 6, 1869, John A. Taylor; resided Janesville, Ia., in 1895. He or she died April 16, 1898.

1043 2. Amelia Keeler, born Norwalk, Conn., Jan. 21, 1815; not married; resided in 1903 at Harpersville, N. Y.

1044 3. Elizabeth Keeler, born Norwalk, Conn., April 3, 1817; married John Stratton, June 16, 1849; resided at Kader, Mo., in 1893. He died Jan. 2, 1892; she died Feb. 7, 1898.

- 1045 4. Mary J. Keeler, born Norwalk, Conn., March 4, 1820; not married; died at Janesville, Ia., April 28, 1870; another account says 1891.
- 1046 5. William H. Keeler, born Norwalk, Conn., April 2, 1822; married Oct. 6 or 9, 1849, Jane Brown; resided at Harpersville, N. Y., till 1868, when they moved to Bristol, Ia. He died at Northwood, Ia., October 9, 1891; she died June 4, 1873. (2212)
- 1047 6. James Keeler, born Wallingford, Conn., April 9, 1825; married Sept. 21, 1852, Cornelia R. Streeter; resided at Lake Mills, Ia., in 1895. He or she died June 7, 1899. (2213)
- 1048 7. Clarissa Keeler, born Wallingford, Conn., April 9, 1825; married Dec. 24, 1862, David High; resided at Janesville, Ia., in 1895. He died there. (2216)

Children of CARMEL and LAURA KEELER LOCKWOOD, of Norwalk, Conn.: (494)

- 1049 1. Edward K. Lockwood, born Norwalk, Conn., Nov. 14, 1828; married Oct. 24, 1854, Harriet S. Warner, born at East Haddam, Conn., Oct. 24, 1831. They resided at Norwalk, Conn., in 1895.
- 1050 2. George C. Lockwood, born Norwalk, Conn., Sept. 19, 1831; married Sept. 8, 1864, Anna L. Moore, who was born March 19, 1844, and died Aug. 28, 1881. He died at Norwalk April 11, 1866.
- 1051 3. Charles J. Lockwood, born Norwalk, Conn., July 9, 1835; not married; died at Norwalk, Conn., Feb. 10, 1857.
- 1052 4. Joanna Lockwood, born Norwalk, Conn., Dec. 17, 1837; died there Feb. 24, 1843.
- 1053 5. Maria Lockwood, born Norwalk, Conn., Sept. 3, 1840; died there March 31, 1852.

Children of SETH, son of Aaron and Mercy James Keeler, and SOPHIA LAKE KEELER, of Norwalk, O.: (492)

- 1054 1. Amanda M. Keeler, born Norwalk, O., July 20, 1832; married at Norwalk, O., in 1860, Lyman Phelps; resided at Decatur, Mich., in 1895. (2216a)
- 1055 2. Mary L. Keeler, born Norwalk, O., April, 1834, and died at Norwalk in 1837.
- 1056 3. Laura A. Keeler, born Norwalk, O., Feb. 28, 1836; not married; resided 413 Superior street, Toledo, O., in 1895.
- 1057 4. Emily Keeler, born Norwalk, O., Jan. 13, 1838; married Sept. 10, 1856, Moses Ruggles, born Ridgefield March 2, 1835. She died Nov. 14, 1882. He died Feb. 11, 1888. (2216d)
- 1058 5. James F. Keeler, born Jan. 19, 1840, and died in infancy, in July, 1844.
- 1059 6. *Alonzo Keeler, born Dec. 17, 1841; married in 1867, Mary E. Burgoon. She died at Middletown, O., Nov. 5, 1879. He resided there in 1895. (2216°)

*NOTE.—The war record of Alonzo Keeler is as follows: Enlisted as private at Milan, O., Sept. 17, 1861, in the 55th Ohio Vol. Infantry, at the age of 19 years. Served under General Hooker from Feb. 12, 1862, till July 12, 1863, taking part in the following battles, viz.: Moorfield, W. Va.; McDowell, W. Va.; Cross Keys, W. Va.; Cedar Mountain, Va.; Freeman's Ford, Va.; Sulphur Springs, Va.; second Bull Run, Va.; Chancellorsville, Va.; Gettysburg, Pa. In July, 1863, his corps was

- 1060 7. Henry C. Keeler, born in August, 1843, and died in infancy, in February, 1844.
- 1061 8. Clark M. Keeler, born Jan. 18, 1846; married in 1868, Anna E. M. Bemis. They resided at Haskins, Wood County, O., in 1895. (2216u)
- 1062 9. Sarah M. Keeler, born March 31, 1848; married in 1874, Augustavus Van Buren. She died Sept. 28, 1880. (2216z)

Children of HOMER W., son of Elizur and Sally M. Wheeler Keeler, and MARTHA M. DRAKE KEELER, of Waterbury, Conn.: (494a)

- 1062a 1. Howard Keeler, born Waterbury, Conn., in 1861, and died there in 1863.
- 1062b 2. Anna M. Keeler, born Waterbury in 1864; married there Frank Wentworth, and resided there in 1895. (2207a)
- 1062c 3. Cornelia B. Keeler, born Waterbury in 1866; resided at Waterbury in 1895.
- 1062d 4. Clara Keeler, born Waterbury in 1868; married Pierre Cowles, and resided at Waterbury in 1895. (2207b)

Children of CHAUNCEY, son of Isaac and Abigail Baxter Keeler, and HARRIET MORGAN KEELER, of New Canaan, Conn.: (519)

- 1063 1. Legrand Keeler, born 1820; never married; died in 1864.
- 1064 2. William E. Keeler, born Wilton in 1822; married in 1848, Sarah Dauchy, and resided at New Canaan, in 1894. (2217)
- 1065 3. Jane Esther Keeler, born Wilton 1824; married in 1856, Merwin Benedict, and resided at Bethel, Conn., in 1894.
- 1066 4. John B. Keeler, born March 15, 1828; married Oct. 14, 1851, Jane E. Broderick, born at Somerstown April 23, 1833; resided at Bethel, Conn., in 1894. (2219a)

Children of Lieut. ISAAC, son of Daniel, Jr., and Mary ——— Keeler, of New Canaan, and SARAH ST. JOHN (his first wife) KEELER, of New Canaan, Conn.: (522)

- 1067 1. Esther Keeler, baptized May 8, 1784. Whitney's Genealogy says of her that presumably this is the Esther Keeler whose marriage to Uriah Richards, Sept. 17, 1800, is found on the records at New Canaan, Conn. (2220)
- 1068 2. Naomi Keeler, baptized at New Canaan July 18, 1784; married Stephen Ayres. (2227)

sent to Chattanooga, Tenn., under Gen. Thomas, and took part in the following engagements, viz.: Lookout Valley, Tenn.; Chattanooga, Tenn.; Charleston, East Tenn. Jan. 1, 1864, the regiment was furloughed for thirty days. The next battle was at Buzzard's Roost, Ga., May 8, 1864, which was followed in rapid succession by the battles of Resaca, Cassville, Burnt Hickory, Lost Mountain, (near) Marietta, Peach Tree Creek, siege of Atlanta, Turner's Ferry, Atlanta, Ga., Sept. 2, 1864. They then joined Sherman's march to the sea, and were at the siege of Savannah; thence to Goldsboro and to Raleigh, N. C., Johnston's surrender. After the grand review at Washington, D. C., the 55th Ohio Vol. Infantry was sent to Cleveland, O., and discharged, July 11, 1865. He served the entire term of 3 years, 9 months and 24 days, without being wounded or disqualified by sickness. He was promoted Jan. 1, 1863, to third sergeant, and on July 5, 1864, to first sergeant.

- 1069 3. Isaac Keeler, baptized at New Canaan Aug. 27, 1786, and died Dec. 25, same year.
- 1070 4. Isaac Keeler 2d, Jr., baptized at New Canaan May 25, 1789; married HANNAH OLMSTEAD, and settled at Bridgeport. (2230)
- 1071 5. Sally Keeler, baptized at New Canaan June 16, 1791; married PETER CRISSY, and settled in the West. (2234)

Children by his second wife, CATHARINE TUTTLE:

- 1071a 6. Bradley Keeler, born Sept. 26, 1794; married Polly Hoyt, and resided at New Canaan. He died July 6, 1855; she died April 26, 1872. (2237a)
- 1071b 7. Edwards E. Keeler, baptized at New Canaan; born at Smith Ridge, Conn., Nov. 28, 1797; married Agnes Barnes, and settled at Sauquoit, Oneida County, N. Y. He died Jan. 23, 1824. (2237f)

Children of JACHIN and HANNAH KEELER HOYT, of South Salem, N. Y.: (526)

- 1072 1. ABRAHAM HOYT, born South Salem (now Lewisboro), N. Y., about February, 1782; a farmer; married Mary Smith, of Wilton, where she was born in November, 1777. They lived and died in South Salem, near the Wilton line—he July 1, 1848; she in March, 1859.
- 1073 2. HANNAH HOYT, born South Salem March 31, 1784; married Oct. 8, 1806, at South Salem, URIAH GREGORY, born at Wilton July 22, 1778. They lived and died in South Salem—he Oct. 21, 1835; she May 15, 1853, aged 69 years, 1 month, 15 days—and were buried in the Hoyt Cemetery.
- 1074 3. AARON HOYT, born South Salem about 1787, and died there about 1873; history not known.
- 1075 4. ISAAC HOYT, born South Salem about 1789; a farmer; married Anna Hoyt, daughter of RICE and THEODOSIA (DIBBLE) HOYT, of South Salem, where she was born March 13, 1790. He died in Lewisboro, N. Y., in 1865.
- 1076 5. AZOR HOYT, born South Salem April 11, 1791; a blacksmith; married RUTH BENEDICT, daughter of Timothy and Phebe Rockwell Benedict, of North Salem, where she was born March 11, 1795. She died at West Monroe, N. Y., Oct. 18, 1864, where he was living in 1871.
- 1077 6. MOSES HOYT, born South Salem April 11, 1791; married HANNAH ROBINSON. They settled at Onondaga, N. Y., in 1815; thence moved to West Monroe, N. Y., and resided there in 1871.

Children of AMMI and PHEBE STRANG KEELER, of South Salem, N. Y.: (540)

- 1078 1. Hannah Keeler, born South Salem, N. Y., March 16, 1805; married Nov. 9, 1825, Richard Mead, a farmer, and settled about a mile east of South Salem village, and were living there in 1874. (2238)
- 1079 2. Henry Keeler, born South Salem; a farmer; married Nov. 28, 1837, Loretta Benedict, born at South Salem Sept. 12, 1816, daughter of Peter and Betsey (Smith) Benedict. He died Feb. 7, 1875, aged 62. She died at South Salem March 21, 1893. They were buried in South Salem Cemetery. (2243)

Child of EBENEZER and HANNAH KEELER WOOD, of South Salem, N. Y.: (541)

- 1080 1. Jeremiah Wood, born South Salem, N. Y., March 14, 1799; a

farmer; married at Yorktown, N. Y., Mary Ann Horton, born there Sept. 2, 1798, daughter of Daniel and Ann (Strang) Horton. She died there May 19, 1823. He married, second, Oct. 13, 1824, Margaret Horton, a sister of his first wife, born April 26, 1804. They were living about a mile east of South Salem village in 1874. He died April 14, 1879; she died Aug. 27, 1884.

Children of JONATHAN, son of Joseph and Margaret Ressequie Riggs, and ESTHER KEELER RIGGS, of Norwalk, Conn.: (543)

- 1081 1. Julia Riggs, born Norwalk Jan. 5, 1793.
 1082 2. James Riggs, born Norwalk April 13, 1794, and died Oct. 2, 1795.
 1083 3. John W. Riggs, born Norwalk Jan. 29, 1796.
 1084 4. Esther Riggs, born Norwalk Feb. 4, 1798.

Children of MILES and HANNAH BENEDICT RIGGS, of Butternuts, Otsego County, N. Y.: (812)

- 1085 1. Cyrus Riggs, born Butternuts, N. Y., July 30, 1800; married in 1822, in Upper Canada, Eliza W. Squires, of Salem, N. Y., where she was born April 20, 1806. They settled at Madoc, Ont., where he died Sept. 5, 1858. He held many offices of public trust, one of which was Commissioner of the Court of the Queen's Bench. His widow lived with her son, William F. Riggs, at Vassar, Mich., and in 1876 at Trenton, Mo.
 1086 2. MARTHA RIGGS, born Butternuts, N. Y., Sept. 24, 1804; married John Prindle, born at South Fredericksburgh, U. C., in 1785. They settled at Richmond, and there died—she Sept. 30, 1863, and he May 12, 1872.
 1087 3. Lewis Riggs, born in Hamilton County, N. Y., Nov. 5, 1808; married Harriet Ann Harris, and lived at Wetmore, Kan., in 1875.
 1088 4. Martin Riggs, born at Lebanon, N. Y., Oct. 17, 1811; a farmer; married Oct. 16, 1837, at Madoc, C. W., Mary Jane Eager, born at Salem, N. Y., Feb. 23, 1817. They were living at Brookfield, Mo., in 1876. He was honored with various town offices.

Children of *GOULD and NANCY KEELER HAYES CANFIELD, of near Peekskill, N. Y.: (547)

- 1088a 1. Miron Canfield, born Aug. 27, 1795; further not known.
 1088b 2. William Canfield, born Sept. 25, 1797; further not known.
 1088c 3. David Canfield, born April 29, 1800; further not known.
 1088d 4. Lydia Canfield, born Aug. 1, 1803; married John Sherwood.
 1088e 5. Caroline Canfield, born Oct. 27, 1805; married, first, James Mills; second, Andrew Wheeler; resided in New York City.

Children of ITHAMAR and LYDIA CANFIELD HEALEY, of New York City: (552)

- 1088f 1. Clara Healey, born New York City (date not found); married ——— Powell, and settled in the vicinity of Niagara Falls; no further account of her.
 1088g 2. Lydia Healey, born New York City; married there ——— Dick. It is said that they had two sons and two daughters. The sons died

*NOTE.—Gould Canfield was a soldier in the War of 1812, and died in Harlem Barracks from exposure in the winter of 1814.

without issue; the daughters married. Clarissa married —— Jackson; Louise married —— Brush.

Children of DANIEL and GRACE DAUCHY KEELER, of Ridgefield, Conn.: (558)

- 108) 1. RONANA KEELER, born Ridgefield, Conn., Oct. 30, 1792; married there Charles St. John, a blacksmith, born there in 1793, son of Jonathan and Rhuama Burr St. John. They settled at Flat Rock, in Ridgefield, where he died about 1825. She married, second, —— Dickens, and third, Cyrus Beers, born Jan. 18, 1797. He died March 1, 1860. She died at Ridgefield April 14, 1871, aged 79 years. (2245 and 2249)
- 109) 2. Rufus Hoyt Keeler, born Ridgefield Sept. 19, 1794; a farmer; married Polly Dickens, of Ridgefield, born Feb. 26, 1796. She died there March 18, 1859. They lived on West Mountains, in Ridgefield. He died at Darien (date not known). (2250)
- 109I 3. Clarissa Keeler, born Ridgefield Dec. 6, 1796; married JEREMIAH DAUCHY, a farmer, and settled in Ridgefield, where she died Sept. 28, 1870. No children.
- The remaining children of Daniel and Grace Dauchy Keeler (588) are under numbers 1092, 1093, 1094, 1095, 1096, 1097, 1098 and 1099.

Children of EZRA and HANNAH IRIMAN KEELER: (560)

- 109Ia 1. Phœbe Keeler, born May 8, 1800, and was married Dec. 23, 1817, to James H. Rose, who was born Nov. 12, 1797. They settled at Washington, Mich., where both died—she Sept. 8, 1826, and he in December, 1889.
- 109Ib 2. John Keeler, born at Hunter, Greene County, N. Y., March 16, 1802; married Jan. 8, 1825, Mary Mariah Fellows, daughter of Henry and Emma (Merrills) Fellows; she was born in Blenheim, N. Y., Nov. 3, 1806. They settled upon an 80-acre farm in Washington, Macomb County, Mich., in June, 1826, and dwelt there until in 1852, when they moved to Disco, in the same county, in order that their younger children might attend the Disco Academy, taught by their eldest son. In Disco, Jan. 8, 1886, they celebrated the sixtieth anniversary of their marriage day. They died at Richmond, Mich.—she Oct. 11, 1889, and he May 3, 1890.
- 109Ic 3. Lydia Keeler was a daughter of Ezra and Hannah Iriman Keeler, but the date and place of her birth has not been furnished for this work. She died at Rush, N. Y., in 1828.
- 109Id 4. Nathan Keeler (2247m) was born in Rush, Monroe County, N. Y., Oct. 13, 1808. He moved to Washington, Macomb County, Mich., in 1833, and bought of the United States 120 acres of land beside his brother, John Keeler. He cleared up his land and made himself a very pleasant farm home, and married, Sept. 1, 1835, Mary Jane Bates, daughter of John and Mary (Brown) Bates. In 1850 his uncle, Abner Keeler of South Hero, Vt., by his will left \$3,000 to each of his nephews, John and Nathan (sons of Ezra), and Hiram and Pulaski (sons of Moses). Nathan sold his farm and moved into Romeo, Mich., but subsequently bought a larger farm in Washington, Mich., where he remained till his death, April 1, 1869. She died there also, but the date was not furnished with the rest of the account.

These are a continuation of the children of Daniel and Grace Dauchy Keeler. (558)

- 1092 4. SAMUEL D. KEELER, born Ridgefield Nov. 29, 1799; a mason; married March 8, 1821, SALLY AKELY, born at Bedford April 11, 1796. She was living in Peaceable street, Ridgefield in 1875. While on a visit to his son, Albert Keeler, at Iola, Kan., he died, Dec. 16, 1874, after an illness of only two days, and was buried there. (2253)
- 1093 5. Sarah Keeler, born Ridgefield Nov. 7, 1801, and died there June 23, 1810.
- 1094 6. HANNAH KEELER, born Ridgefield March 23, 1804; married MAJOR DICKENS, born Feb. 9, 1797. They dwelt at Danbury, and subsequently at Reading, where she died March 7, 1853. He died at Norwalk Sept. 18, 1873, aged 76 years.
- 1095 7. PRUA KEELER, born June 18, 1806; married Nov. 18, 1828, at South Salem, DANIEL HOYT, a farmer, born Somers, N. Y., Aug. 27, 1806. They dwelt at Ridgefield for twenty-two years, and then moved to South Hero, Vt., one of the islands in Lake Champlain, where they still lived in 1875. (2261)
- 1096 8. ALBERT BURR KEELER, born Ridgefield Jan. 8, 1809; married March 16, 1836, SARAH ANN OLMSTEAD, of Reading, where she was born May 16, 1812. (2268)
- 1097 9. SAMANTHA KEELER, born Ridgefield Oct. 22, 1811; married JOSEPH P. WHEELER, who died at Ridgefield March 4, 1853, aged 42 years. She married, second, Dec. 24, 1857, Joseph P. Dayton, a member of the Society of Friends. She died in Ridgefield Feb. 19, 1862. No children.
- 1098 10. PHILIP RILEY KEELER, born Ridgefield July 8, 1814; a farmer; married LYDIA BATES, and settled at South Hero, Vt., and died there June 13, 1852. (2270)
- 1099 11. CLARK SMITH KEELER, born Ridgefield Dec. 5, 1817; a hotelkeeper; married at Vista, N. Y., May 5, 1840, Harriet E. Beers, born in Canaan, Conn., Nov. 18, 1819. They, too, went to South Hero, where he was the proprietor of the Island House in 1875. They were living at South Hero in 1893. (2274)

Children of ABNER and PHILENA TERHUNE KEELER, of South Hero, Vt.: (562)

- 1100 1. John Keeler.
- 1101 2. William Keeler.
- 1102 3. Jeremiah Keeler.
- 1103 4. Julieth Keeler.
- All died young at South Hero, Vt.

Child of SAMUEL and PHEBE KEELER WORDEN, of Ridgefield, Conn.: (609)

- 1104 1. Harvey Worden, born Ridgefield March 30, 1786.

Children of WILLIAM and DEBORAH LOUNSBURY KEELER, of Stamford, Conn.: (571)

- 1105 1. GEORGE E. KEELER, born Stamford, Conn., Dec. 22, 1805; died, not married, July 10, 1827.
- 1106 2. CHARLES H. KEELER, born Stamford April 24, 1808; married, but further unknown.

- 1107 3. EMILY FRANCES KEELER, born Stamford Feb. 29, 1812; married CHARLES J. KNIGHT. She died July 9, 1858.
- 1108 4. WILLIAM A. KEELER, born Stamford Aug. 10, 1815; married; further unknown.
- 1109 5. James R. Keeler, born Stamford Feb. 25, 1818.
- 1110 6. Mary Elizabeth Keeler, born Stamford Jan. 3, 1823; married Sept. 19, 1844; further unknown.

Children of DAVID and MARY BURLEY KEELER, of (probably) Norwalk, Conn.: (572)

- 1111 1. William H. Keeler, born probably at Norwalk, Nov. 17, 1807; married July 13, 1835, MARY FERRIS, who was born Nov. 6, 1809. He died Jan. 19, 1862. (2276)
- 1112 3. MARY ETTA KEELER, born Greenwich, Conn.; married there, Dec. 23, 1833, Burrel Keeler, son of Luke and Jemima Benedict Keeler. (2199a)
- 1113 3. Cornelia Ann Keeler, born Nov. 4, 1811; married Feb. 14, 1828, CHAUNCEY SMITH, who was born in February, 1798; but little could be learned of the subsequent history of the above family.

Children of DELANCY (Alanson) and LYDIA LOCKWOOD KEELER, probably of Norwalk, Conn.: (573)

- 1114 1. JOHN MILLS KEELER, born probably Norwalk, May 25, 1811; married May 23, 1831, MARY W. BECKWITH, who was born at New London Dec. 10, 1800. He died in 1883. (2275a)
- 1115 2. WILLIAM R. KEELER, born probably Norwalk, May 21, 1812; married Oct. 4, 1832, Lucinda S. Beckwith, who was born June 3, 1815. He died March 29, 1834.
- 1116 3. ISAAC LEWIS KEELER, born probably Norwalk Sept. 17, 1814; married, first, Prudence Strong; second, Adelia Grinnell. He died at Genoa, N. Y., Nov. 22, 1892.
- 1117 4. SARAH ANN KEELER, born probably Norwalk, Feb. 18, 1816; married Edward Palmer, and resided at Five Corners, Cayuga County, N. Y., where she died Dec. 25, 1893.
- 1118 5. Mary Elizabeth Keeler, born probably Norwalk, June 24, 1818; died Oct. 1, 1819.
- 1119 6. Henry Delancy Keeler, born 1820; further unknown, except he died.
- 1120 7. Mary E. Keeler, born June 28, 1822; she died in 1843.
- 1121 8. Henrietta Keeler, born Jan. 26, 1825; married Samuel Hess, and resided at North Barton, Tioga County, N. Y.
- 1122 9. Edward L. Keeler, born June 11, 1827; married Sarah Ann Myers, Oct. 19, 1856; resided at Beaver Falls, Pa., in 1894.
- 1123 10. Deborah Keeler, born Dublyn, Conn., Nov. 22, 1829; married Feb. 23, 1848, John O'Kelly. They settled at Dansville, and in 1877 moved to Rochester, N. Y., and resided at 13 Thorn street. (2283)

Children of EDWIN and SALLY P. NIXON KEELER, probably of Norwalk, Conn.: (575)

- 1124 1. Sally H. Keeler, born probably Norwalk Dec. 8, 1817; married; further not known.
- 1125 2. John Smith Keeler, born probably Norwalk, Sept. 23, 1820, and died Jan. 12, 1845.
- 1126 3. Dorothy N. Keeler, born probably Norwalk, Nov. 13, 1822.

Children of JAMES HARVEY and MATILDA STEVENSON KEELER, probably of Norwalk, Conn.: (577)

- 1127 1. FRANCES E. KEELER, born probably at Norwalk, Sept. 9, 1823; married Aug. 19, 1844, SAMUEL R. CAMP, born Dec. 27, 1821. She died March 16, 1863.
- 1128 2. JAMES L. KEELER, born probably Norwalk, July 17, 1826.
- 1129 3. Angenette Keeler, born probably Norwalk, July 9, 1828; married May 11, 1854, EDWIN MALLORY, who was born Jan. 8, 1826.
- 1130 4. Sarah Margaret Keeler, born Aug. 9, 1831, and died Sept. 28, 1832.

Children of HARVEY and MARY MEAD KEELER, of Ridgefield, Conn.: (464)

- 1131 1. Ruth Maria Keeler, born Ridgefield, Conn., Dec. 30, 1816; married Nov. 6, 1844, Rev. Whitman Peck. She died at New Haven, Conn.
- 1132 2. Amos Mead Keeler, born Ridgefield Sept. 9, 1818; married Jan. 2, 1849, Ellen L. Foot. He died at Newburgh Jan. 13, 1861.
- 1133 3. Jane Augusta Keeler, born Ridgefield Dec. 5, 1821; married Nov. 25, 1868, Richard Watrous; resided at Ridgefield, Conn., in 1894.
- 1134 4. Betsey Keeler, born Ridgefield Sept. 22, 1823; not married; was living at Ridgefield in 1894.
- 1135 5. Sarah Keeler, born Ridgefield Sept. 23, 1825; no further account of her.
- 1136 6. Sarah Ann Keeler, born Ridgefield April 27, 1828; not married; was living at Ridgefield in 1894.
- 1137 7. Julia Banks Keeler, born Ridgefield Oct. 11, 1830; no further account of her.
- 1138 8. Ira Smith Keeler, born Ridgefield Jan. 24, 1833; married Nov. 8, 1881, Franc Maria Denton; resided at Belleview, Fla., in 1894. (2337a)
- 1139 9. Rev. Seneca McNeil Keeler, born Ridgefield May 31, 1835; married Aug. 24, 1857, Alice B. Smith; resided at Jeffersonville, Pa., in 1894. (2337d)

Children of ELDAD and ——— KEELER, of Ridgefield, Conn.: (556v)

- 1139a 1. Cornelia Keeler, born Brookfield; she died there Aug. 28, 1894, aged 77.
- 1139b 2. Eunice Keeler, born Brookfield; further not known.
- 1139c 3. Henry Keeler, born Brookfield; further not known.

Children of GEORGE B., son of Benjamin and Huldah Ruggles Keeler, of Brookfield, and MABEL GRAY KEELER, of Brookfield: (556w)

- 1139d 1. Benjamin Keeler, born Brookfield, Conn.; further unknown.
- 1139e 2. Sarah Abigail Keeler, born Brookfield April 17, 1831; married Dec. 3, 1861, Harris Eames. She died at Newark, N. J., May 7, 1865.
- 1139f 3. Robert B. Keeler, born Brookfield in May, 1834; not married. He died in Kansas April 10, 1859.
- 1139g 4. Caroline Elizabeth Keeler, born Brookfield June 18, 1830; married John Henry Miller; resided at Danbury in 1895.
- 1139h 5. Delia Campbell Keeler, born Brookfield Dec. 29, 1838; married William Henry Warren; resided 43 Beers street, New Haven, Conn., in 1895.
- 1139i 6. William Henry Keeler, born Brookfield; further of him unknown.
- 1139j 7. Charlotte Maria Keeler, born Brookfield Sept. 25, 1844; married Frederick Leroy Clinton; resided at Gilbertsville, N. Y., in 1895.

- 1139k 8. Jonathan Keeler, born Brookfield; further unknown.

Children of WILLIAM and EUNICE THOMAS KEELER, probably of Brookfield: (556x)

- 1139l 1. Henry Keeler, born supposed in Brookfield; authentic history not obtained.
- 1139m 2. Catharine Keeler, born supposed in Brookfield; authentic history not obtained.
- 1139n 3. Charles Keeler, born supposed in Brookfield; authentic history not obtained.
- 1139o 4. Edward Keeler, born supposed in Brookfield; authentic history not obtained.

Children of GEORGE and SARAH KEELER SANFORD: (556y)

- 1139p 1. Henrietta Sanford; date of birth, etc., could not be obtained.
- 1139q 2. George Sanford; date of birth, etc., could not be obtained.

Children of CZAR, son of Nathan and Huldah Keeler, and BETSEY WHEELER KEELER, of Pawlings and Waterbury: (556d)

- 1140 1. Elizur Warner Keeler, born Pawlings, N. Y., Dec. 9, 1808; married, first, in 1834, Sally M. Wheeler; she died in 1845. He married in 1847, second, Clara A. Benedict. He died at Waterbury March 19, 1879. (2289a)
- 1141 2. Harriet Keeler, born Pawlings, N. Y., in 1811, and died in childhood at Pawlings in 1815.
- 1142 3. Amy Keeler, born Pawlings in 1814; married in 1842, Daniel A. Warner. She died in 1849. (2289c)
- 1142a 4. Almon Keeler, born Pawlings in 1818; married in 1844, Sila D. Miles. He died at Litchfield, Ill., in 1879. (2289e)
- 1142b 5. Nathan W. Keeler, born 1820; married in 1843, Susan H. Hamlin; resided at Spokane, Wash., in 1895. (2289h)
- 1142c 6. Homer Keeler, born 1826, and died in childhood at Newtown, 1828.
- 1142d 7. Burr Keeler, born Newtown in 1828, and died there in 1847.

Children of THOMAS P., son of Nathan and Huldah Keeler, and ANN KEELER SMITH, of Brookfield, Conn.: (556e)

- 1142e 1. Henry Smith, born Brookfield; further history unknown.
- 1142f 2. Mary Smith, born Brookfield March 20, 1813; married Dec. 25, 1841, Charles Mallett. She died Dec. 23, 1870. (2289k)

Children of ELI and CLARA OVETT KEELER, of Sharon and Bridgeport, Conn.: (556f)

- 1142g 1. Caroline Keeler, born Sharon, Conn.; married John Woodruff, and died (date unknown).
- 1142h 2. Giles Keeler, born Sharon; married a Widow Hall. He died at Bridgeport (date unknown). (2289m)
- 1142i 3. George Keeler, born Sharon; married Jane Tomlinson. He died at Bridgeport.
- 1142j 4. William Keeler, born Sharon; not married; resided at Bridgeport in 1895.
- 1142k 5. Ralph Keeler, born Sharon; it is said he died at sea.
- 1142l 6. Charles Keeler, born Sharon; he died at Bridgeport.

Children of JOHN A. and HULDAH KEELER PECK, of Brookfield, Conn.: (556h)

- 1142m 1. Henry Wm. Peck, born Brookfield May 1, 1812; married Dec. 16, 1846, Joanna W. Plath, and resided in New York City. He died there July 26, 1864. (2290)
- 1142n 2. George Willis Peck, born Brookfield Sept. 22, 1813; married Mary Andrews, and resided at Brookfield in 1895. (2290d)
- 1142° 3. Amarellis Eveline Peck, born Brookfield Oct. 21, 1815; married Medad R. Kellogg; resided at New Fairfield. She died at Bridgeport Aug. 8, 1887. (2290f)
- 1142p 4. Clarissa Peck, born Brookfield Aug. 2, 1817; married Sherman Foote, and resided at Brookfield, where she died Feb. 18, 1888. (2290j)
- 1142q 5. John Lyman Peck, born Brookfield in April, 1820; married Feb. 24, 1854, Sarah Teresa Law. He died in New York City Feb. 6, 1887.
- 1142r 6. Arza Canfield Peck, born Brookfield June 8, 1822; married Feb. 20, 1862, Janie Bodes. They were living in New York City in 1895. (2290o)
- 1142s 7. Lucy Ann Peck, born Brookfield Oct. 31, 1824; married Oct. 20, 1846, Edwin Clark Smith; resided at Brookfield in 1895. (2290q)
- 1142t 8. Adaline Peck, born Brookfield Jan. 30, 1827; not married; died at Brookfield Dec. 19, 1849.
- 1142u 9. Alfred Augustus Peck, born Brookfield Oct. 27, 1830; not married; died April 20, 1855.

Child of BENEDICT and SARAH KEELER DUNNING, of Brookfield, Conn.: (556i)

- 1142v 1. Mehitabel Dunning, born Brookfield April 5, 1814; she died Feb. 17, 1855.

Children of IRA and SALLY WILLIAMS KEELER, of Brookfield, Conn.: (556l)

- 1142w 1. Frederick Keeler, born Brookfield; married Lou Blackman, and resided at Chicago, Ill.
- 1142x 2. Heman Keeler, born Brookfield; married Alice Blackman; resided at San Francisco, Cal., in 1895.
- 1142y 3. Ezra W. Keeler, born Brookfield; married Fanny Salter; resided at San Francisco, Cal., in 1895.
- 1142z 4. Clarissa Keeler, born Brookfield; married John N. Hawley; resided at Brookfield in 1895.

Children of TIMOTHY and URANIA (or as some say, Laurany) DE FOREST (daughter of Captain Elihu De Forest) KEELER, of Ridgebury, Town of Ridgefield, Conn.: (578)

The following is from the Probate Court records of Danbury, supplemented by private accounts:

- 1143 1. Elihu Keeler, born Ridgebury, Conn., Jan. 22, 1790; married, first, Rebecca, daughter of Uriah and Phebe De Forest, of Ridgebury, where she died Jan. 8, 1817, aged 22 years. He married, second, Betsey Brush, daughter of Zophar and Sarah Bennett Brush, of South East. They moved to Ithaca, N. Y., where he died June 20, 1852. (2290y)
- 1144 2. Roswell Keeler, born Ridgebury April 2, 1791; married in 1820, Mary Eliza Plant, and moved West. They went to Florida, where she died March 2, 1846. He then returned to LaSalle, Ill., where he died Feb. 9, 1864. (2292)

- 1145 3. Rachel Keeler, born Ridgebury March 14, 1792; married, first, Daniel Lynes; he died at St. Marks, Fla., Feb. 1, 1829; married, second, Rev. Nathan Burton, pastor of the Congregational Church at Ridgebury, where he died Aug. 20, 1857. She married, third, June 15, 1870, John Fry, and resided there. She died there Feb. 11, 1879. (2298)
- 1146 4. Timothy B. Keeler, born Ridgebury Jan. 17, 1796; married Elizabeth Cook, and went to New Orleans, where he established a mercantile business. He died aboard the Louisiana, at sea, July 26, 1827, on his passage to New York. She married, second, Aaron Seeley, of Danbury, and died there March 17, 1842. (2301)
- 1147 5. Sarah Keeler, born Ridgebury June 12, 1799; married Feb. 13, 1829, Jarvis Brush, born Jan. 6, 1797. They settled in New Haven, Conn., where she died in 1865. He died at Princeton, N. J., April 10, 1883. (2304)
- 1148 6. Samuel Keeler, born Ridgebury Jan. 3, 1801; married Feb. 13, 1829, Julia Ann Weeks, who was born in New York City July 9, 1803. He died in Brooklyn Aug. 11, 1869, and was buried in the Van Deusen and Schuyler burial plot at New Brunswick, N. J. She died July 9, 1887, in Brooklyn, N. Y. (2306)
- 1149 7. Smith Keeler, born Ridgebury Sept. 11, 1803; married, first, Sept. 19, 1836, Mary Dann, of North Salem, born Feb. 3, 1816. They settled on a large farm, where he accumulated a large property. She died there Aug. 8, 1870. He then married, second, her sister, Sarah Dann, Feb. 8, 1882. He died on the farm where he had spent most of his life, Aug. 8, 1889; no children. His widow was still living there in 1897.
- 1150 8. Charles Beale Keeler, born Aug. 2, 1808; married, first, Oct. 8, 1841, Amy Ann Tyler, who died in 1848. He married, second, May 20, 1850, Harriet St. John, and settled in Ithaca, N. Y., and died there in 1888. (2307)

THE RYDER BRANCH.

ABSALOM RYDER, (586) son of John and Sarah Sprague Ryder, of South East, Putnam County, N. Y., was born there April 30, 1767. He married at South East, Dec. 15, 1791, Tamson Townsend, daughter of Uriah and Hannah Keeler Townsend, of South East, N. Y., where she was born Jan. 14, 1767. She died at Berne, N. Y., Oct. 25, 1819.

Children of ABSALOM and TAMSON TOWNSEND (daughter of Uriah and Hannah Keeler Townsend) RYDER, of Berne, Albany County, N. Y.: (586)

- 1150a 1. Abijah Ryder, born Berne, N. Y., Nov. 13, 1792; died in infancy, Feb. 10, 1793.
- 1151 2. Eleazer Ryder, a tanner, born Berne, N. Y., June 25, 1794; married Jan. 29, 1817, Polly Gifford, who was born June 12, 1797. He died March 11, 1851, at Warnersville, Schoharie County, N. Y. She died Sept. 11, 1852. (2312)
- 1152 3. Samuel Ryder, born Dec. 1, 1796; married, first, Ruth Gifford; second, Rachel Weaver. He died June 12, 1848. (2320)
- 1153 4. Uriah Ryder, born July 29, 1800; married Mehitabel Cartwright. He died March 18, 1861. (2327)
- 1154 5. John Ryder, born Nov. 19, 1802. He went away, and was unheard from by his relatives.

1155 6. Chauncey Ryder, born June 5, 1806; married Diantha Maria Boughton. He died March 12, 1850. She lived at Elizabeth, N. J., in 1895. (2332)

1156 7. Absalom Ryder, Jr., born March 18, 1810; married July 15, 1835, Jane Livingston. He died Oct. 25, 1877. She died March 6, 1890. (2334)

Child of ABIJAH TOWNSEND, son of Uriah and Hannah Keeler Townsend (his wife's name not obtained): (587)

1157 1. Uriah Townsend, born on Dingle Ridge in 1783; married, first, in 1802, Sarah Pardee; second, Widow Betsey Pardee Jessup, sister of his first wife. He died Feb. 1, 1864. (2338)

There may have been more children, not known to the compiler.

Children of PELEG and BETTY NORRIS (daughter of Stephen and Abigail Keeler Norris) ARNOLD, of Ridgebury, Conn.: (592)

1158 1. Abigail Arnold; married Stephen Benedict, of Brooklyn.

1159 2. John Arnold; married and went to Long Island, and died there.

1160 3. Peleg Arnold, Jr.; married ——— Hickok, of Ridgebury.

1161 4. Freelope Arnold; married, as second wife, Lot Forrester (see his record).

1162 5. Edward Arnold; went to New York City, and died.

1163 6. Hannah Arnold; married Seely Bartram, at Danbury, and died there.

1164 7. Rachel Arnold; never married; died in New York City.

1165 8. Jerusha Arnold; never married; died in New York City.

Children of STEPHEN, JR., son of Stephen and Abigail Keeler Norris, and ELIZABETH DE FOREST NORRIS, of Ridgebury: (595)

1166 1. Lambert K. Norris; married Harriet Moyer, and lived at Ridgebury. She died May 22, 1884, aged 83. He died Feb. 6, 1887, aged 83.

1167 2. Rachel Norris; married, first, Jan. 27, 1800, Hull Brush; he died Dec. 16, 1841, aged 45. She married, second, Rev. Sylvanus Haight. He died at South Norwalk Aug. 5, 1864, aged 88. She died April 20, 1870, aged 71.

1168 3. De La Zaun Norris; married Feb. 9, 1825, Lydia Crosby. He died Sept. 9, 1839, and she married, second, William Wildman. She died Dec. 29, 1851.

1169 6. Eliza Norris; lived unmarried, in the town of Danbury, and died there June 16, 1836, aged 22.

1170 4. Mary Norris; married July 7, 1806, Bradley Sears. They died at South East—he Sept. 29, 1884, aged 80; she Nov. 26, 1890, aged 84.

1171 5. Benjamin D. Norris, born March 29, 1810; married, first, Mary T. Collins, of New Haven, in 1835; she died Oct. 2, 1856. He married, second, Charlotte Ward, Oct. 3, 1858. She died Aug. 14, 1870, aged 50. He still lived at Ridgebury in 1895. (2344)

Children of ABIJAH and JERUSHA HAMILTON NORRIS, of Thompson, Sullivan County, N. Y.: (596)

1172 1. Isabella Norris, born Ridgebury, Conn., in 1800; married April 2, 1826, Leander Douglass.

1173 2. George Hamilton Norris, born Thompson, N. Y., May 31, 1812; married, April, 1835, at Bennington, Vt., Maria Hoxie. She died, and he married, second, Eliza Fulmer.

- 1174 3. Abijah Hart Norris, born Thompson, N. Y., Dec. 6, 1814; he never married, and died at Batavia, N. Y., Aug. 31, 1894.

Children of MOSES, son of Stephen and Abigail Keeler Norris, and HEPZIBAH WEBB NORRIS, of Mill Plain, town of Danbury: (597)

- 1175 1. Sally Norris; married, first, David Sears; second, Ira Kellogg. She died at Mill Plain, Conn.
- 1176 2. James Norris; married Clara Wood, daughter of Jedediah Wood; she was born Jan. 29, 1804. She had seven brothers and sisters, all of whom lived to over 80 years of age. He died at Brewster, N. Y. (2350)
- 1177 3. Hannah Norris; married Charles Seymour, and died at Mill Plain.
- 1178 4. Moses K. Norris; married Caroline Stevens. He died at Mill Plain in November, 1872, aged 63. She died there Sept. 17, 1894, aged 87 years 6 months and 14 days. (2353)
- 1179 5. Bennett Norris; married Theodosia Seymour. He died Aug. 30, 1860.
- 1180 6. Mary Norris; married Lyman Solomon; further unknown.
- 1181 7. Chloe Norris; married Pierre Sutton. They went West, and he engaged in manufacturing salt; further not known.
- 1182 8. David Norris; married Keziah ———. He died at Mill Plain March 21, 1892, aged about 70.

Child of SAMUEL and POLLY ESTHER CASTLE KEELER: (599a)

- 1182a 1. Milo Keeler, born Essex, Vt., Sept. 1, 1812; married at Richmond, Vt., Sept. 4, 1836, Lucia Price, born Coventry, Vt., Feb. 14, 1815. She died at Essex Nov. 12, 1892.

By second wife, ABIGAIL SHATTUCK KEELER:

- 1182b 2. Polly Esther Keeler, born Aug. 27, 1824; married, in 1848, George Clinton Jewel, of Bolton, Vt., who was born at Groton, N. H., Sept. 11, 1823, and died at Essex, Vt., in September, 1864. She went to California in 1852, and was still there in 1898.
- 1182c 3. Ebenezer Keeler, born Essex Jan. 18, 1826, and died there Feb. 8, 1826.
- 1182d 4. Elizabeth (called Betsey) Keeler, born Dec. 13, 1828; married Dec. 26, 1847, George B. Sinclair, of Vermont. He died July 22, 1868.

Children of ——— and POLLY KEELER (daughter of James Keeler, Sr.) CALKINS, of Painted Post, N. Y.: (599b)

They had four children—names not known.

Children of ——— and LYDIA KEELER (daughter of James Keeler, Sr.) WOLCOTT, of Painted Post, N. Y.: (599c)

They had four children—names not known.

Children of MARSHALL and RACHEL KEELER CASTLE, of Essex, Vt.: (599d)

They had four children—names not known.

Child of JOHN and ABIGAIL SINCLAIR KEELER, of Essex, Vt.: (599e)

- 1182g 1. Julia Ann Keeler, born Essex, Vt., April 1, 1809; married Young B. Warner. She died there in September, 1890.

Children of JAMES JR. and SARAH A. WARNER KEELER, of Rockford Ill.: (599f)

- 1182r 1. Truman Keeler, born Essex, Vt., March 18, 1813; married Mabel A. Baker, and resided at Harrison, Ill., in 1898.
 1182s 2. John Keeler, born Essex, N. Y., May 15, 1815; married Ellen D. Comstock, and resided at Albion, N. Y. He died there July 4, 1893.
 1182t 3. James F. Keeler, born Essex, Vt., May 4, 1817.
 1182u 4. Sarah A. Keeler, born Essex, Vt., Oct. 2, 1820; married Alonzo Corey, and moved to California.

Children of ABRAHAM and ANNA STARR GRAY, of Clarksfield, Ohio: (601)

- 1183 1. Smith Starr Gray, born Danbury May 31, 1807; married April 5, 1829, first, May Starr, born Sept. 3, 1808, and died at Clarksfield, O., in 1853. He married, second, Anna Richardson, and moved to Iowa, where he died March 13, 1869. (2358)
 1184 2. Pamela Gray, born Danbury July 3, 1809; died in youth, Sept. 13, 1817.
 1185 3. Erastus Gray, born Danbury Sept. 12, 1810; married March 19, 1867, Mrs. Eliza Parker, and resided at Norwalk, O., in 1879.
 1186 4. Peter Starr Gray, born Danbury Dec. 22, 1812; married, first, in December, 1834, Lucy Stiles; second, in 1837, Alice Knapp; resided at Iowa Falls, Ia.
 1187 5. Deborah Gray, born Danbury Nov. 9, 1814; married Dec. 15, 1831, Edward E. Husted, and resided at Norwalk, O. He died Dec. 24, 1878.
 1188 6. Lydia Gray, born Feb. 1, 1817; married Nov. 15, 1835, Henry S. Barnes, and resided at Clarksfield, O.
 1189 7. Pamela Gray, born Danbury March 8, 1819; married in 1837, William Squire, of Grinnell, Ia. He died May 5, 1867.
 1190 8. Sarah Gray, born Danbury March 22, 1821; married in 1837, Hoyt Husted, and resided at Clarksfield, O. She died there March 9, 1858. He died in 1863.
 1191 9. Samuel D. Gray, born Dec. 15, 1823; married, first, Oct. 12, 1846, Mary Scott; second, Dec. 2, 1870, Anna Husted; resided in Ohio in 1879.
 1192 10. Hiram H. Gray, born May 25, 1827; married in 1848, Jane Rogers; resided at Emporia, Kan., in 1879.
 1193 11. Orlando Gray, born Feb. 5, 1829, and died March 25, 1829.
 1194 12. Harriet Gray, born Dec. 15, 1831, and died June 3, 1837.

Child of THOMAS and ANNA GRAY ST. JOHN, of Ridgebury: (602)

- 1195 1. SAMUEL SIDNEY ST. JOHN, born Ridgebury Sept. 6, 1800; married at Ridgebury by Rev. George Benedict, Sept. 13, 1829, to Lucy Amy Brush, daughter of Eliphalet and Eunice Brush, of Ridgebury, where she was born Jan. 30, 1808. The following obituary, which appeared in several local papers at the time, furnishes a suitable biography of this highly respected man: (2360)

OBITUARY.

HON. SAMUEL S. ST. JOHN.

On the 13th day of September, 1879, there was gathered in the quiet and beautiful little hamlet of Ridgebury, which covers the extreme

northern territory of the town of Ridgefield, a large company of the friends and relatives of this honored man and his good wife, met to commemorate the fiftieth anniversary of their wedding day, and I am confident that all who participated in the enjoyments of that memorable occasion will agree with me in saying that there was present one of the most charming pictures of domestic happiness, made pure and holy by the experience of half a century of married life, that could possibly be found. And now we have another picture.

On Sunday, June 11th, 1882, a little less than three years since the above meeting, and the same peaceful and pleasant neighborhood is again thronged by another large concourse of friends and kindred, met to pay their last sad tribute of respect to the remains of him who had been their friend and neighbor for many years, as well as sympathize with the bereaved widow and daughter.

Samuel Sidney St. John was born at Ridgebury, Sept. 6th, 1806. A few years later his father, removing to New York, gave the son the advantages of the best schools in that city, and he was graduated at Columbia College when 22 years of age. On the 13th day of September, 1829, he was married to Lucy A. Brush, of Ridgebury, and they have lived together almost fifty-three years. At the time of his marriage he was engaged in the mercantile business in his native place, and continued in it until 1832, when he removed to Ridgefield and opened a classical and commercial school. Here he found his life's work. As a teacher he excelled; patient, laborious and conscientious, he soon made his school famous and successful. It was patronized not only by the citizens of Ridgefield and adjoining towns, but by many from New York City, and this finally led in 1841 to a very tempting offer from the Mechanics' Society School in that city, which he accepted. In 1842 he was appointed principal of Ward School No. 26, in the Fourth Ward, and intrusted with the care not only of the several departments of that school, but also with the general supervision of the other schools of the ward, comprising in the aggregate more than 4,000 pupils; this position he continued to hold until he left New York in 1859. He also served as a Commissioner of Schools in the City of New York, for the years 1848 and 1849.

Soon after removing to New York he, with his wife, united with the "Church of the Epiphany" (Rev. Lot Jones), and was confirmed in 1842. He was soon after chosen one of the vestrymen, in which office he was continued until he removed from the city, at which time he had served twenty-seven years as a most acceptable and successful teacher, and henceforth concluded to retire to the quiet of a country life in his own native place. He has had, however, numerous private pupils in the classics, in which he always took great delight. In 1837 he was chosen a Senator for the Eleventh Senatorial district of this State, and in 1864 was chosen one of the representatives of Ridgefield to the General Assembly. While he was a man of decided convictions, he was extremely reticent and retiring, never obtruding his opinion upon others unless called upon, or he saw good special reasons for so doing; a sincere lover of his country and its institutions, ever loyal and hearty in his support. A politician in the best and truest sense of the word, but never an office-seeker.

Mr. St. John had for several months previous to his death admonitions of what the end might and probably would be; and especially in the last few weeks of his life, the matter was a subject of frequent conversation with his wife; and yet he maintained the peaceful, even tenor of his ways

so that even near neighbors hardly suspected any unusual change or danger in his situation. During Thursday, June 8th, he said several times to his wife that he felt a very serious difficulty about breathing, and yet, in the evening, he manifested his usual friendly pleasure and hospitality in receiving and entertaining friends who had called to spend the evening, and remained until about 10 o'clock. Soon after their departure his symptoms were such that he suggested that a physician be called, for which preparations were immediately made, but before his grandson could get his horse ready, and while sitting in his chair, leaning his head upon the arm of his wife, he passed from this earthly tabernacle to the brighter and better one above, "not made with hands, eternal in the heavens."

Thus died a true man and husband, father, friend and neighbor, in whom there was no guile, a humble and sincere follower of the meek and lowly One, who, when on earth, "went about doing good," in whose life and promises he believed, and trusted for all his needs here and hereafter. He is not dead! only passed beyond the veil that obscures our vision, into a higher, nobler life to receive the crown, and hear his Saviour say, "Well done."

Reverently and tenderly we laid him down in the pleasant cemetery near his old home, consecrated as the last resting place of several generations of his ancestors, and sacred with the memories of his boyhood days.

Servant of God, well done!
Thy glorious warfare's past;
The battle's fought, the race is run,
And thou art crowned at last.

Children of ZINA and HANNAH GRAY ST. JOHN, of Leona, Mich.: (603)

- 1196 1. Polly St. John, born Ridgebury, Conn., Nov. 9, 1812; married at Ridgebury, May 24, 1841, Edgar Gregory. She died at Lockport Jan. 28, 1884. He resided there in 1893. (2363)
- 1197 2. Ann St. John, born Ridgebury July 13, 1814; married at Columbia, Mich., Jan. 24, 1836, William Hunt. She died at Leona, Mich., April 26, 1848. (2365)
- 1198 3. Darius St. John, born Ridgebury Jan. 26, 1816; married, first, at Ann Arbor, Mich., Nov. 29, 1838, Currence M. Downs; she died June 9, 1863. He married, second, Emily Taylor, born in Vermont Feb. 15, 1835. They resided at Clinton, Mich., in 1893. (2369)
- 1199 4. Samuel St. John, born Ridgebury Jan. 29, 1818; married April 10, 1844, Mary Downs. He died at Leona, Mich., in 1884. (2372)
- 1200 5. Smith St. John, born Ridgebury July 21, 1820; married at Brooklyn, Mich., Dec. 31, 1846, Adaline Stiles. They resided at Brooklyn, Mich., in 1893.
- 1201 6. Hannah St. John, born Ridgebury Oct. 16, 1821, and died there Feb. 10, 1831.
- 1202 7. Caroline St. John, born Ridgebury Jan. 20, 1823; married at Niagara Falls her sister's husband, Edgar Gregory, Feb. 27, 1885, and resided at Lockport, N. Y., in 1893. No children.
- 1203 8. Timothy St. John, born Ridgebury March 17, 1825; married at Columbia, Mich., Nov. 21, 1848, Mary Gates, born Dec. 9, 1828, and resided at Jackson, Mich., in 1893. (2375)
- 1204 9. Betsy St. John, born Ridgebury July 7, 1826; married at Grass

Lake, Mich., April 7, 1859. Leonard Waldo. She died at Leona, Mich., Jan. 6, 1861. No children.

1205 10. Chloe St. John, born Ridgebury May 2, 1828; married at Lockport, N. Y., Sept. 22, 1852. Stevens Gregory, and resided at Lockport, N. Y., in 1893. No children of their own. (2378)

1206 11. Cynthia St. John, born Ridgebury June 26, 1820; married, first, at Jackson, Mich., May 6, 1851, Israel Gates, born Jan. 7, 1830; he died in 1861. She married, second, Nov. 12, 1867, William W. Gibson, born Oct. 1, 1829, died in 1888. She died at Perrysburg March 5, 1893. (2379)

1207 12. Jason St. John, born Ridgebury May 7, 1832; married at Mechanicsville, O., Jan. 4, 1856, Julia Potter, and resided at Harmonton, N. J., in 1893. (2383)

1208 13. Hannah E. St. John, born Columbia, Mich., Jan. 31, 1836; never married; died at Leona, Mich., Dec. 3, 1860.

Children of NATHANIEL and MILLIE ANN CASE GRAY, of Ridgefield: (604)

1209 1. Horace Weston Gray, born July 29, 1823; not married; died in California Sept. 16, 1852.

1210 2. Abraham S. Gray, born Ridgebury Aug. 29, 1827; married Jan. 1, 1849, Clarina M. Seger. He died at Mill Plain Aug. 20, 1859. She resided at Danbury in 1893. (2387)

1211 3. Mary E. Gray, born Ridgebury April 4, 1832; married Dec. 25, 1871, Rev. Frederick Kratz; he was born March 4, 1837, in Germany. They resided at Mill Plain, where she died in 1894. No children.

1212 4. Gabriel S. Gray, born Ridgebury May 29, 1834; married Nov. 23, 1856, Betty Gardner. He died Nov. 12, 1889. She resided in Danbury in 1893.

1213 5. Hattie E. Gray, born Ridgebury Sept. 22, 1836; married May 29, 1856, Beenjamin C. Norris, and resided at Litchfield, Conn., in 1893. (2389)

Children of MINER and POLLY GRAY (daughter of Joseph and Lydia Keeler Gray) POTTER, of Litchfield, Conn.: (605)

1214 1. Garry Gray Potter, born Litchfield July 2, 1818; married, first, Sept. 18, 1839, Mary Ann Cogswell; second, Aug. 2, 1867, Louisa E. Freeman Kilbourn; third, Caroline Simon Lester. (2391)

1215 2. Lydia Ann Potter, born Litchfield Dec. 15, 1821; married Sept. 7, 1846, George W. Cogswell, who died. (2398)

1216 3. Sally Potter, born Litchfield Dec. 15, 1821; married March 11, 1849, Asa Lyman Grannis. They resided at Bantam, Conn., in 1893. (2400)

1217 4. Miner Potter, Jr., born Litchfield July 31, 1823; married Oct. 12, 1854, Salena Osborn. They resided at Allensville, O., in 1893. (2402)

1218 5. Julia Potter, born Litchfield Nov. 3, 1829; married Oct. 12, 1856, Jason St. John, son of Zina and Hannah Gray St. John, and resided at Hammonton, N. J., in 1893.

Children of WILLIAM and SALLY GRAY GRANNIS, of Ridgebury: (606)

1219 1. Jason Collins Grannis, born Litchfield Feb. 4, 1828; not married died Aug. 18, 1855.

1220 2. Sidney Grannis, born Litchfield June 27, 1829; married Dec. 4, 1850, Mary Ann Starr; she was born Sept. 11, 1828. Resided at Danbury in 1893. (2403)

- 1221 3. Aaron W. Grannis, born Aug. 28, 1831; married Martha Farvor. They settled at Bristol, Conn., where he died Jan. 24, 1886, aged 54 years, 5 months. (2406)
- 1222 4. Lydia Ann Grannis, born Nov. 16, 1833, and died at Litchfield April 26, 1837.
- 1223 5. Joseph Gray Grannis, born Litchfield Feb. 22, 1835, and died there April 24, 1837.
- 1224 6. Dr. John Henry Grannis, (2407) born Litchfield April 16, 1844. In 1862, Aug. 28, he enlisted in Co. C, 17th Reg. Connecticut Volunteers. In the autumn of 1864 he was commissioned surgeon's steward of the U. S. S. Freebonn, and served on her till Jan. 1865, when he was ordered to the U. S. S. Sophronia, to take charge of its medical department, and served till the end of the war. He resigned Aug. 19, 1865. Soon after he commenced to study with Dr. Robert Hubbard, of Bridgeport, Conn. During the winters of 1866, 1867 and 1868 he attended lectures at Yale Medical School, and graduated from there in the summer of 1868. On Dec. 1, 1868, he commenced the practice of medicine in Old Saybrook, Conn., where he still continued in 1893. On Oct. 17, 1871, he married Mary Witter Shepard, who was born there Sept. 19, 1852. She was the daughter of Rufus C. and Mary Ann Bushnell Shepard, of that place.

Children of JOHN C. and ELIZA CASE GRAY, of Ridgefield, Conn.: (607)

- 1225 1. Henry Collins Gray, born Ridgebury June 4, 1827; married Nov. 2, 1859, Harriet M. Lessey, born Aug. 14, 1836; resided at Danbury in 1893. (2409)
- 1226 2. Lucy Ann Gray, born Ridgebury June 1, 1832; died Sept. 24, 1833, at Ridgebury.
- 1227 3. Mary Elizabeth Gray, born Aug. 19, 1834; married Feb. 22, 1854, Franklin G. Hamilton, of Massachusetts, and moved to Titusville, Pa. She died at Mill Plain Nov. 29, 1893. No children.
- 1228 4. Watson Coleman Gray, born Ridgebury July 6, 1836; married Jan. 10, 1867, Sarah M. Peck, born Sept. 2, 1844; resided at Danbury in 1893. (2411)

Children of WILLIAM, son of Jonathan and Esther Rockwell, and SARAH WORDEN ROCKWELL, of Ridgefield, Conn.: (608)

- 1229 1. Sarah Rockwell, born Ridgefield, Conn., Dec. 29, 1785; married Abiel Keeler, born at Ridgefield March 12, 1804, son of Nehemiah and Eleanor Rockwell Keeler. (See his record.)
- 1230 2. Abigail Rockwell, born Ridgefield about 1789; married LEVI SMITH, a clothier of North Salem, where they died without children—he May 11, 1847; she Sept. 15, 1849.
- 1231 3. Esther Rockwell, born Ridgefield about 1791; married ELI ABBOTT, a blacksmith of Ridgebury, where he was born. They settled in Beekman, N. Y., where they died; no children.
- 1232 4. Anna Rockwell, born Ridgefield June 26, 1793; married Nov. 26, 1818, at Ridgefield, Henry Smith, son of Daniel and Phebe Whitney Smith; died May 29, 1864. (2412.)
- 1233 5. JONATHAN ROCKWELL, born Ridgefield Nov. 27, 1796; a blacksmith; married Nov. 15, 1819, Clarissa Gregory, born at Ridgefield Jan. 12, 1801. They settled at Ridgefield, where she died April 11, 1835. He married, second, at Beekman, N. Y., Nov. 6, 1841, SARAH

GREGORY, his first wife's sister, who was born at Ridgefield April 25, 1810. They resided at Ridgefield, where he died July 12, 1887. She died June 2, 1889. (2421)

- 1234 6. SAMUEL ROCKWELL, born Ridgefield about 1800; a blacksmith; married at New Rochelle CHARLOTTE PALMER; married, second, at New Rochelle, Susan Smith. He died at New Rochelle Sept. 10, 1834. (2428)
- 1235 7. RACHEL ROCKWELL, born Ridgefield about 1802; married Nelson Canfield, a farmer of Reading, Conn. They settled at Neversink, N. Y., where she died, leaving several children whose names were not obtained.
- 1236 8. WILLIAM ROCKWELL, born Ridgefield about 1804; a blacksmith; died unmarried, Sept. 29, 1827, at New Rochelle, N. Y., aged 23 years.
- 1237 9. HARRY ROCKWELL, born about 1806; a shoemaker; married, first, Hannah Tryon; second, Phebe Ann Cree; lived at North Salem, N. Y. (2432)

Children of NEHEMIAH and RHODA KEELER SMITH, of North Salem, N. Y.: (790)

- 1238 1. RACHEL SMITH, born North Salem, N. Y., March 16, 1801; married there in September, 1820, CHARLES S. HYATT, a farmer, born June 9, 1798. He died at Cazenovia, N. Y., Aug. 6, 1867. She was living at Fenner, N. Y., in 1875. (2440)
- 1239 2. CAROLINE SMITH, born North Salem Dec. 29, 1802; married Feb. 17, 1834, at Nelson, N. Y., ORVILLE RAYMOND, born at Florida, N. Y., Oct. 17, 1802. They were living at Wheeler, N. Y., 1875. (2446)
- 1240 3. WALTER KEELER SMITH, born North Salem Sept. 29, 1808; a farmer and country merchant; married Nov. 7, 1833, at Nelson Flats, N. Y., Emily Stebbins, born at Peterboro, N. Y., May 11, 1810; she died at Cazenovia, N. Y., Dec. 7, 1862. He married, second, at Fenner, N. Y., April 22, 1868, Widow Polly Ann (Hyatt) Weed, of Phenix, N. Y., who was born at Ridgefield Conn., Aug. 3, 1817. She died at Fenner March 16, 1871, after which he moved to several places, and returned to Cazenovia, where he was living in April, 1876. (2451)
- 1241 4. PERRY HAZARD SMITH, born North Salem July 28, 1816; a dealer in boots and shoes and operator in coal mines. Moved in 1834 to New York City and formed a copartnership in the foreign fruit business under the style of Badeau & Smith, at the corner of Barclay and Washington streets. Married in New York City, May 19, 1839, MARY ANN FISH, born in England March 1, 1818. They moved in 1839 to Illinois, near Beloit, Wis., where as farmer and Justice of the Peace he lived until 1846, and then moved to Chicago, Ill., where she died Sept. 19, 1874, after which he continued to live there with his children. (2454)
- 1242 5. MARY ANN SMITH, born North Salem Feb. 25, 1823; married Oct. 5, 1842, at Nelson, N. Y., CHESTER SMITH BATES, an operator in coal and gold mines in Missouri and California, born at Nelson, N. Y., March 13, 1820. They settled in Cazenovia, N. Y., and moved to Clark street, Saratoga Springs, in 1876, which was the last account of them obtainable. (2458)
- 1243 6. HARRIET LOUISA SMITH, born North Salem Jan. 24, 1826; married at Nelson Dec. 30, 1847, THEODORE MEAD, a physician and

surgeon, born at Franconia, N. H., Sept. 25, 1819, and graduated at Geneva Medical College in 1848. Resided at Cazenovia, N. Y. He died at Perryville, N. Y., Dec. 11, 1881. She died there July 27, 1886. (2462)

Children of AARON SANFORD, son of Abijah Hyatt, and ELECTA KEELER HYATT, of Fenner, N. Y.: (520, 867c)

- 1243a 1. *Francis Austin Hyatt, born Ridgefield, Conn., Aug. 5, 1828; married, Oct. 22, 1850, Elizabeth Martin Robinson, of Perryville, N. Y.; she died there March 20, 1869. He married, second, June 26, 1878, Mary E. Benedict, a lineal descendant of Deacon James and Sarah Hyatt Benedict, the parents of Rebecca Benedict, wife of the second Samuel Keeler, of Norwalk. (See No. 34.) (2219d)
- 1243b 2. Aaron Sanford Hyatt, Jr.; married Sarah Knowles; resided at Nelson, N. Y., in 1894.

Children by second wife, LYDIA S. HYATT, probably of Fenner, N. Y.:

- 1243c 3. Electa Hyatt, born probably at Fenner; married Marlin Lyon.
- 1243d 4. Lydia Maria Hyatt, born probably Fenner, Feb. 17, 1836; died at Nelson March 24, 1849, aged 14 years.
- 1243e 5. Charlotte E. Hyatt, born May 5, 1847; died April 20, 1848.

Child of GEORGE W. and EMILY CUSHING HYATT, of Fenner, New York: (876d)

- 1243f 1. Hon. J. Orlando Hyatt.

Children of SAMUEL, son of Jeremiah and Sarah St. John Keeler, and AMANDA CANNON KEELER, of Cheraw, S. C.: (612a)

- 1243g 1. Laura Amanda Keeler, born Cheraw, S. C., July 18, 1829; married Oct. 9, 1848, Rev. Neil McDowell; resided at Homer, Tex. in 1895. (2465j)
- 1243h 2. Sarah St. John Keeler, born Cheraw, S. C., Dec. 28, 1837; married Dec. 8, 1862, Ara Race; resided at Jacksonville, Fla., in 1895. (2466a)

Children of BENJAMIN, son of Jeremiah and Sarah St. John Keeler, and SARAH SLESSOR KEELER, of Ridgefield: (612b)

- 1243i 1. William E. Keeler, born Ridgefield, Conn.; died young.
- 1243j 2. Samuel Smith Keeler, born Norwalk Feb. 18, 1826; married in 1853, Mary J. June; she was born April 12, 1832. (2465h)
- 1243k 3. John S. Keeler, born Ridgefield; resided at Ridgefield in 1895.

Child of NATHAN and SARAH STONE WILDMAN, of Danbury, Conn.: (616)

- 1244 1. Nathan Wildman, born Danbury Aug. 5, 1794; further unknown.

*NOTE.—Extract from Published Biographical Reviews of Men of Madison County, N. Y.: "Francis A. Hyatt was elected Town Clerk, Town of Fenner, in 1856, serving several terms, and Justice of the Peace in 1859, and held that office eight years. He was elected Road Commissioner, which office he declined. Was Member of Assembly in 1861, and again represented his district in the State Legislature in 1872. Has been delegate to the Republican State Convention in 1861, 1872, 1881 and 1882. For more than twenty years he has been Notary Public, and often employed in the settlement of estates. Resided at Perryville, N. Y., in 1894."

THE LANESBOROUGH FAMILIES.

Children of JOHN, son of John and Hannah Scott Rockwell, and REBECCA IVES ROCKWELL, of Lanesborough, Mass.: (617)

- 1245 1. HANNAH ROCKWELL, born Lanesborough, Mass., Sept. 28, 1778; married at Cornwall, Vt., Elisha Hurlburt, a farmer, born Canaan, Conn., about 1760. They settled at Cornwall, Vt., where in Otter Creek he was drowned in his 64th year. He served in the Revolutionary Army for seven years. She died at Cornwall in June, 1867. Both were buried in Cornwall Cemetery. (2467)
- 1246 2. ANNA ROCKWELL, born Bennington, Vt., Oct. 30, 1780; married at Cornwall Feb. 10, 1804, JARED WARNER, a farmer, son of Philip and Hannah Foote Warner, formerly from Ellington, Conn., where he was born Feb. 2, 1782. They settled at Cornwall, and moved to Shoreham, Vt., where she died Jan. 3, 1827. He married, second, May 21, 1828, Mary Hamilton, and he died at Shoreham Aug. 17, 1829. (2473)
- 1247 3. REBECCA ROCKWELL, born Lanesborough March 4, 1783; married at Cornwall, DAVID SPERRY. They settled at Malone, N. Y., where they died. (2478)
- 1248 4. CHLOE ROCKWELL, born Cornwall Nov. 17, 1785; married June 24, 1807, IRA SPAULDING, a farmer, son of Sampson and Temperance Nott Spaulding, of Orwell, Vt., where he was born July 21, 1788. They dwelt in Malone, N. Y., till 1812, when they moved to Shoreham, Vt., and afterward to Sylvan, Mich., and settled in October, 1844, at Grass Lake, Mich., where he died Jan. 28, 1864. She died Dec. 30, 1872. They were both buried at Grass Lake. (2483)
- 1249 5. JOHN ROCKWELL, born Cornwall April 2, 1788; a farmer; married there in 1812, Angelina Sperry, born at Litchfield, Conn., July 17, 1785; she died at Cornwall Jan. 19, 1843. He married, second, Feb. 19, 1844, at Dresden, N. Y., Widow ADALINA WALLACE BARBER. He died Nov. 29, 1852. He was a Christian philanthropist, with strong and active sympathy for the poor and oppressed of every class. (2489)
- 1250 6. MOSES ROCKWELL, born Cornwall Oct. 27, 1790; a farmer; married Rhoda Spaulding, daughter Sampson and Temperance Spaulding, of Cornwall. They moved to Gainesville, N. Y. He married, second, Hannah Burroughs, who died at New Albion, N. Y., June 17, 1845. He died at Sparta, Wis., Jan. 12, 1865. (2493)
- 1251 7. ELI ROCKWELL, born Cornwall Dec. 4, 1792; married Charlotte Ford, who died at Lyndon, Mich.. He married, second (name not given), and was living at Waterloo, Mich., in 1871, greatly respected for his Christian virtues. He died at Lyndon (date unknown). (2504)
- 1252 8. SALLY ROCKWELL, born Cornwall Sept. 1, 1795; married Thomas McGuire (or Grier), and settled at Shoreham, where he died about 1840. She died at Granville, N. Y. (date not known).
- 1253 9. ABH ROCKWELL, born Cornwall March 11, 1798; married there March 10, 1823, David Warren Spaulding, a farmer, son of Sampson and Temperance Nott Spaulding, of Orwell, Vt., where he was born Dec. 25, 1801. They lived at Orwell; moved to Shoreham, and thence to Dexter, Mich. He went West, and was never after heard from. She moved in 1840 to Sylvan, Mich., and later to reside with her son Dennis at Chelsea, Mich., where she died Oct. 1, 1892, aged 94 years. (2509)

Children of JEREMIAH, son of John and Hannah Scott Rockwell, and ANNA STEARNS ROCKWELL, of Lanesborough, Mass.: (618)

- 1254 1. SILAS ROCKWELL, born Lanesborough (or, as the family record says, at Richmond, Vt.) Sept. 2, 1779; a tanner and currier; married Sept. 20, 1800, BERTHENA ANDREWS, born Jan. 28, 1776, daughter of John Andrews. They lived at Cornwall, Rutland, and Orwell till about 1814, when they moved to Troy, Pa., where he died July 10, 1818. She died at Charleston, Pa., Feb. 20, 1843. (2515)
- 1255 JEREMIAH ROCKWELL, Jr., born Lanesborough Nov. 23, 1781; a farmer and tanner; married Jan. 18, 1803, at Jericho, Vt., by Rev. Mr. Kingsbury, to ANNA COBURN, whose parents were from New Haven, Conn.; she was born at Jericho, Vt., June 1, 1776 or 1777, and died March 11, 1835. He married, second, Feb. 16, 1837, at Mt. Eaton, O., Catharine McCoy, born Aug. 5, 1783, and died Jan. 14, 1874, in her 91st year. He united with the Congregational Church at Salisbury, Vt. He was a soldier in the U. S. Army from 1814 to 1819, stationed at Fort Adams in Newport Harbor, R. I. Moved in 1819 to Kill Buck Valley, O., nine miles south of Wooster, O.; moved to Berlin, O., in 1854, where he remained until his death, June 3, 1859, in his 78th year. (2521)
- 1256 3. ANNA ROCKWELL, born Lanesborough about 1783, and died at Cornwall, Vt., Aug. 12, 1801, and was buried there.
- 1257 4. CHESTER ROCKWELL, born Lanesborough June 11, 1787; a minister of the Congregational Church; married LAURA PARKHILL, and settled at Parishville, N. Y. (2528)
- 1258 5. DANIEL ROCKWELL, born Lanesborough June 11, 1787; a minister of the Congregational Church; married at Cornwall Dec. 8, 1808, CLARINDA WARD, daughter of William and Polly Tilden Ward, of Cornwall, where she was born July 12, 1788. They settled at Parishville, N. Y., where they remained until he decided to study for the ministry, when they returned to Cornwall, where he studied theology under Rev. Jeremiah Bushnell, and was ordained in 1824. He was pastor at Morris-town, Vt., till 1831; Salisbury till 1832; Pittsfield, Vt., till 1834; at Williamstown till June 1, 1835, when they removed to Freedom, O., where they lived till the autumn of 1837. They were at Hartford, O., till September, 1839, and then settled at Elk Grove (now Arlington Heights), Ill., where they died—he Oct. 28, 1847; she Jan. 24, 1848. He preached one year at Sharon, Ill., for the Home Missionary Society. Both he and his wife were earnest laborers in the Master's service. (2534)
- 1259 6. NANCY ROCKWELL, born Cornwall Aug. 8, 1790; married at Parishville, N. Y., April 8, 1813, SETH PUTNAM, a farmer, born at Middlesex, Vt., May 25, 1788. They settled at Hopkinton, N. Y., where they died—he Sept. 28, 1864; she June 6, 1872, aged 82 years. He served in the War of 1812. They joined the Baptist Church in 1818. His obituary speaks of him as a man of much mental and physical power, and at an early day was an ardent advocate for the emancipation of the slaves. He was hospitable, benevolent, and kind to the poor. (2542)
- 1260 7. Harvey Rockwell, born Cornwall, where he lived and had a considerable family. Another account says that he moved "West."
- 1261 8. CALVIN ROCKWELL, born Cornwall (date unknown to writer) and died unmarried at Parishville, N. Y., about 1862 or 1863.
- 1262 9. CYNTHIA ROCKWELL, born Cornwall (date not found; married at Parishville, ——— Haskell, and had children Zoroaster Haskell, of Potsdam, N. Y., is said to be a descendant of theirs.

Children of JEREMIAH and LUCY EATON (Widow Day) ROCKWELL, of Cornwall, Vt.: (618)

- 1203 10. ELIPHAH ROCKWELL, born Cornwall about 1804. He died while a student at Middlebury College, Vt., and was buried at Cornwall.
- 1264 11. LUCY ROCKWELL, born Cornwall Dec. 5, 1805; married at Morristown, Vt., about 1830, William Westgate, and in 1845 moved to Wisconsin, where he died about 1862. She was living at Delevan, Wis., in March, 1876. (2549)
- 1205 12. REUBEN ROCKWELL, born Cornwall Dec. 10, 1808; a farmer; married at Middlebury, Vt., Dec. 5, 1831, EMELINE SAWYER; married, second, Dec. 8, 1835, Mary Clarissa Baker, daughter of James and Betsey Price Baker, of Morristown, where she was born May 20, 1815. He settled at Lyons, Wis., Sept. 4, 1842, and was living there till he died, March 1, 1879. His widow died at Chicago in 1888. (2554)
- 1206 13. ORSON ROCKWELL, born Cornwall Nov. 22, 1810; a Baptist minister; married at New Haven, Conn., Sept. 3, 1837, by Rev. R. H. Neal, to LUCY BALCH FLETCHER, daughter of Nathaniel B. and Elizabeth Starkie Rowe Fletcher, of Newburyport, where she was born in 1814. He was living at 407 Whitehall street, Atlanta, Ga., in August, 1875, and died there. (2558)

The following is condensed from an account of him published in the Rockwell Genealogy, pages 31-33: "Brought up on his father's farm at Cornwall, he studied and graduated at Middlebury College in 1834. From there he went to Norwalk, Conn., and took charge of an academy. In 1836 he entered the theological department of Yale College in New Haven, where he married, in 1837, Lucy B. Fletcher, and went to Southington, Conn., and took charge of an academy, and while there was blessed with a revival in which nearly all of his pupils were converted. In 1838 he accepted the secretaryship of the New England Sabbath School Union, and being troubled with a bronchial affection he, at the suggestion of Dr. Jackson, of Boston, went South, and for two years (1839 and 1840) took charge of the female department of Barton Institute, Mobile, Ala. He then returned to Vermont, but in 1843 again went to Alabama, and taught for one year in Howard College, Marion. In 1844 he went to Cahaba, Ala., and was acting principal of the male and female academy there for four years. Having preached as opportunity afforded, by medical advice he relinquished preaching, and in 1853 he assumed (as principal or president) the charge of the Masonic University at Selma, Ala. Said university failing in its monetary affairs, he went to Mobile, where for two years he had charge of the Latin High School. In 1857 he went to Livingston, Ala., where for six years he had charge of a female academy. Soon after the breaking out of the war he went again to Mobile, but being a non-combatant, he was forced to leave there and went to Selma, where he resided at the time of its destruction by the Federal forces under Gen. Wilson. Thus having been despoiled of all his property, he was compelled, with his wife and only child (Henrietta Elizabeth) to begin the world again *de nova*. In 1867 he went to Atlanta and spent four years teaching a private school for girls in a brick school room of his own construction, after which, on the inauguration of the public school system, he was called to take charge as principal of Walker Street school, having over four hundred pupils. His wife, Lucy B. F. Rockwell, died of paralysis at Atlanta, March 20, 1871."

Children of JEREMIAH and ABILENE (his third wife) STEARNS ROCKWELL, of Stanbridge, C. E.: (618)

267 14. CYRUS SYLVESTER ROCKWELL, born Stanbridge, C. E., Nov. 14, 1819; a farmer; married at West Bangor, N. Y., Jan. 5, 1865, Mary Ann Elizabeth Baker, daughter of Jason and Roby Ross Baker, of West Bangor, formerly of Brandon, N. Y., where she was born April 16, 1837. They settled at East Dickinson, N. Y. He enlisted Sept. 9, 1861, in Co. B, Second Regiment, Vermont Volunteer Infantry, and was in the Army of the Potomac and participated in the second battle of Bull Run and in that of Antietam, and received his discharge at Brattleboro, Vt., Sept. 29, 1864. (2559)

268 15. ABILENE ELIZABETH VICTORIA ROCKWELL, born Stanbridge May 24, 1841; married at Barker, N. Y., Oct. 29, 1859, by Rev. J. A. Smith, a Baptist, to William Harrison Blanchard, a carpenter, son of Chester and Mary Ann Chase Blanchard, of Bangor, N. Y., where he was born Nov. 13, 1839. They dwelt in West Bangor till November, 1873, and then moved to Holyoke, Mass., where they lived in 1876. He served three years as a private in the 142d Regiment, N. Y. S. Vol. Infantry. (2561)

Children of JAMES, son of John and Hannah Scott Rockwell, and MERCY SMITH ROCKWELL, of Jericho, Vt.: (619)

269 1. PHEBE ROCKWELL, born Jericho Jan. 15, 1780; married there, Sept. 29, 1796, Samuel Brown, a farmer, born Goshen, Conn., March 3, 1773, son of William and Hannah Maltby Brown. They settled at first in Jericho, then moved to Cornwall, and in 1811 to Addison, Vt., where they died—she March 6, 1846; he Oct. 4, 1858. He married, second, Widow Phebe Goodyear Randall, who survived him and resided at Cornwall in 1876. (2564)

270 2. ABIGAIL ROCKWELL, born Cornwall (date not known); married JONATHAN WRIGHT, and settled at Cornwall, but subsequently moved to Burlington, O., some time before 1840. (2575)

270a 3. BOUTON ROCKWELL, date of birth not found; died in youth.

Children of TIMOTHY, son of John and Hannah Scott Rockwell, and PHEBE CHASE ROCKWELL, of Stanbridge, C. E.: (620)

271 1. Timothy Rockwell, Jr., born Hancock (date not known); went to California and became wealthy, but died unknown to his relatives.

272 2. James Rockwell, born Hancock Sept. 8, 1793; married at Cornwall, Vt., in 1812, Abigail Whitehead, and moved to Stanbridge, C. E. He died Sept. 18, 1842. She died in the Province of Quebec in August, 1858. (2859)

273 3. Niram W. Rockwell, born Hancock Aug. 12, 1799; married Betsey Chappel, born Roxbury, N. Y., Dec. 28, 1798. He died at Farnham, C. E., March 5, 1855. She also died at Farnham. He enlisted and served till the end of the war, saved his wages, and bought his first farm before he married; settled at Stanbridge, C. E., where he taught school and lived three or four years till he married. Some say he died at Cadillac, Mich. (2868)

274 4. Diantha Rockwell, born Hancock; married William Pratt, further history unknown. (2878)

Children of TIMOTHY ROCKWELL, by his second wife, the Widow SKELLINGER ROCKWELL, of Cornwall, Vt.: (620)

- 1275 5. David Rockwell, born Cornwall, Vt., and went to Chelsea, Mich. Nothing further could be learned of him.
- 1276 6. Dennis Rockwell, born Cornwall, Vt., and went to Chelsea, Mich. Letters were sent, but no reply obtained.
- 1277 7. Fanny Rockwell is spoken of as a child of Timothy, but no authentic account could be found of her.

Children of SAMUEL and HANNAH LASSELL ROCKWELL, of Lanesborough, Mass.: (622)

- 1278 1. HANNAH ROCKWELL, born Lanesborough Jan. 3, 1787; married at Troy, Pa., Nov. 1, 1809, by Elisha Rich, a Baptist minister, Eli Parsons, Jr., a farmer, son of Eli and Rebecca Allen Parsons, of Enfield, Conn., where he was born July 1, 1781. They settled at Columbia Cross Roads, Pa., where they died—he Dec. 5, 1824; she May 3, 1839—and were buried in the old cemetery at Troy, Pa. (2581)
- 1279 2. ELIAS LASSELL ROCKWELL, born Cornwall Aug. 16, 1788; a farmer. He moved with his parents in 1804 to Canton, Pa., where he married, June 3, 1811, Mary Grantier, daughter of Jacob and Betsey Boys Grantier, of Canton. She was born Aug. 3, 1786, where Towanda, Pa., now stands. They lived and died at Canton—she March 6, 1868, aged 81 years, 7 month and 13 days; he March 31, 1872, aged 83 years and 8 months—and were buried in Canton Cemetery. (2589)
- 1280 3. SAMUEL ROCKWELL, born Cornwall Jan. 13, 1792; a farmer and miller; married May 17, 1812, at Troy, Pa., Betsey Grantier, sister of his brother Elias's wife. She was born Nov. 4, 1791, in what is now Towanda, Pa. They settled at Alba, Pa., where he died Dec. 24, 1847. He had served in the War of 1812. She was living with her daughter, Mrs. Lewis, in Canton in 1876. (2593)
- 1281 4. JOHN CALVIN ROCKWELL, twin brother of Martin L., born at Cornwall Aug. 14, 1793; a farmer; married Sept. 17, 1815, at Troy, Pa., Harriet Andrus, of Troy, daughter of Ephraim and Sylvia Tyler Andrus, of Cornwall, where she was born Feb. 3, 1797. They dwelt in Canton, Troy, Columbia, LeRoy, and finally at Granville, Pa., where they died—she March 9, 1865; he Feb. 19, 1870—and were buried there. (2601)
- 1282 5. MARTIN LUTHER ROCKWELL, twin with his brother John C., born Cornwall Aug. 14, 1793; a farmer; married at Troy, Pa., Sept. 14, 1815, Joanna Marvin, descendant of Matthew Marvin, of Norwalk of 1652, sixth generation. Marvin Genealogy (page 50) says she was born at Rensselaerville, N. Y., Dec. 21, 1796. They settled Dec. 28, 1815, at Troy, Pa., where she died Oct. 9, 1838. He married, second, Nov. 17, 1839, at Columbia, Pa., Amy Horton Pierce, who was born Oct. 10, 1798, daughter of Israel and Hannah Pierce, of Columbia. She died at Troy June 5, 1868, aged about 70. He died at Troy May 9, 1856. (2608)
- 1283 6. JAMES ROCKWELL, born Shoreham, Vt., Aug. 9, 1795; a farmer and clothier; married at Canton, Pa., in 1818, Diantha Blakeman, daughter Abel H. and Olive Rich Blakeman. She was born in 1798, and died at Canton in 1866. He was killed at Ulster, Pa., July 7, 1853, by having a load of lumber fall upon him, and was buried in Canton. (2618)
- 1284 7. LABAN LASSELL ROCKWELL, born Shoreham, Vt., in 1797; married in 1820, MARY ANN ELLIOTT, daughter of Nathaniel Elliott, of Charleston, Pa. She was born Aug. 10, 1802, and died at Canton, Pa., Jan. 15, 1841, and was buried in Alba Cemetery, where her gravestone stands. He married, second, MARY ANN NEWELL, widow of Oliver

Newell. She was born Feb. 10, 1812, and died at Canton Oct. 4, 1846. He married, third, NANCY WILSON. He died at Rutland, Pa., Dec. 24, 1854. (2621)

285 8. RUFUS MEAD ROCKWELL, born Crown Point, N. Y., June 2, 1801; a farmer; married at Troy, Pa., Sept. 26, 1822, by Benjamin Oviatt, a Baptist minister, to Mary Alvord, daughter of Nathan and Rebecca Deming Alvord, formerly of Rutland, where she was born Sept. 10, 1802; She died Aug. 2, 1860, at Troy, and he married, second, at Elmira, N. Y., in January, 1862, Lydia Fassett, and settled at Troy, where he died Dec. 21, 1873. He had been a deacon in the Baptist Church at Troy. She was living at Canton in 1876. (2631)

285 9. MYRON ROCKWELL, born Canton Sept. 20, 1804; Baptist minister; married at Troy, April 13, 1826, Mary Ann Lillibridge, daughter of Warren and Nancy West Lillibridge, of Columbia, Pa. She was born at Warren, R. I., April 2, 1809. They lived at Columbia, Troy, Charleston, Sullivan and Jackson, Pa. She died at Jackson April 14, 1876. He has been a Commissioner of Tioga County, Pa. (2644)

1287 10. HIRAM ROCKWELL, born Troy, Pa., in 1806 or 1807; a farmer; married in 1832, Isabel Miller. They settled in Ohio till 1838, and then moved to Bedford, Ia. He died in Wilson County, Ia., in 1862. Some of his descendants lived in Ohio in 1871, others in Taylor County, Ia., in March, 1876, but have not been found.

Children of DAVID and HANNAH ROCKWELL PRATT, of Lanesborough, Mass.: (623)

1288 1. BETSEY PRATT, born Lanesborough about 1784, and died at Cornwall, Vt., aged 5 years.

1289 2. EBENEZER PRATT, born Lanesborough Jan. 21, 1787; a physician; married at Canton, Pa., Feb. 24, 1811, Fanny Powers, daughter of Rev. Simeon and Polly Goodyear Powers, who was born at Litchfield, Conn., July 4, 1793. They settled at Canton, Pa., where he died March 27, 1872, aged 86 years. He was a distinguished scholar, and for many years a physician, and subsequently a very successful teacher and promoter of education and literature. He graduated at Middlebury College in 1807. They were members of the Disciples Church. She was living at Canton, Pa., in 1876. (2653)

1290 3. DAVID PRATT, Jr., born Cornwall about 1789; a farmer; married at Columbia, Pa., Melicent Osborn. They dwelt in Canton, Pa., till 1815, then moved to Harmony, N. Y., where they died. (2665)

1291 4. ASA PRATT, born Cornwall July 3, 1792; a farmer and clothier; married at Burlington, Pa., March 16, 1815, CELIA LEONARD, daughter of Tilley and ——— McIntyre Leonard, formerly of Massachusetts, where she was born March 11, 1794. They settled in Canton, Pa., and died there —he April 5, 1860; she Dec. 25, 1862, in her 69th year. (2669)

1292 5. JONATHAN PRATT, born Cornwall; a lawyer, clothier and miller; married Lovisa, daughter of Jeremiah and Clara Smith, of Alba, Pa. She died in Canton, Pa., and he married, second, Sally Wilcox. They dwelt in Canton till 1846, when they moved to Waterloo, Ia., where he was a County Judge. He married, third, at Marion, Ia., Widow ——— Wilson Gray, mother of Orlando Gray. He died there. (2678)

1293 6. HANNAH PRATT, born Cornwall April 6, 1797, and died at Canton Feb. 23, 1820; buried in the Pratt family burying ground.

1294 7. BETSEY PRATT, born Cornwall June 29, 1799; married at

Canton June 1, 1815, William Roberts, a farmer, formerly from Connecticut, where he was born Jan. 29, 1796. They lived and died in Canton—he March 13, 1865, and she March 15, 1865, and were buried in the old cemetery. (2685)

1295 8. RACHEL PRATT, born Cornwall about 1801; married Jesse Griffin, a blacksmith of Canton, Pa.; further account was not obtained.

1296 9. JULIUS PRATT, born Cornwall Dec. 29, 1803; a farmer; married at Canton May 25, 1834, Rebecca Roberts, daughter of Jesse and Mary Knapp Roberts, of Franklin, Pa., formerly of LeRoy, Pa., where she was born April 21, 1816. They dwelt at Canton twenty years, and at Union, Pa., fourteen years, then moved to Grover, Pa., where he died Dec. 17, 1868, and where she was living in June, 1876. (2699)

1297 10. CHESTER PRATT, born at Canton about 1807; a physician; married NANCY ROBERTS, daughter of Jesse and Mary Knapp Roberts, of LeRoy. They dwelt in Canton until 1846, then moved to Iowa, where he died.

1298 11. CYRUS PRATT, born Canton about 1809; died in infancy.

Children of RUFUS and BETTY ROCKWELL MEAD, of Cornwall, Vt.: (624)

1299 1. RUFUS MEAD, Jr., born Cornwall April 4, 1793; a farmer; married at Cornwall Nov. 7, 1816, ANNA JANES, daughter of Israel C. and Mary Ann Marsh Janes, of Cornwall, where she was born Dec. 24, 1793. They settled in Cornwall. He served in the War of 1812, and they died at Cornwall—he June 18, 1857; she Aug. 26, 1868. (2707)

1300 2. HANNAH MEAD, born Cornwall June 30, 1795; married there March 4, 1813, CALEB MARTIN. They dwelt in Cornwall till about 1832, then moved to Somerset, N. Y., where he died about 1842. She moved in 1850 to Cascade, Mich., where she died Dec. 10, 1855. (2717)

1301 3. AMY MEAD, born Cornwall April 19, 1797; married there Feb. 5, 1824, Erastus Mazuzan, a teacher, shoemaker and farmer; he was born at Cornwall April 24, 1795. They lived at Cornwall and East Middlebury, Vt., and returned about 1831 to Cornwall, where she died Nov. 27, 1836. He married, second, Betsey Ann Bailey, and settled at Crown Point, N. Y., where he was living in March, 1876. (2729)

Children of REUBEN and SALLY SAMPSON ROCKWELL, of Jericho, Vt.: (626)

1302 1. TRUMAN ROCKWELL, born Jericho, Vt., Sept. 5, 1796; died there Oct. 17, 1797.

1303 2. NIRAM ROCKWELL, born Jericho Sept. 2, 1798; married Almira Douglass, daughter of Elias and Rebecca Gibbs Douglass, and he died in Cornwall April 24, 1834. She was still living there in April, 1876. (2734)

1304 3. LUCINDA ROCKWELL, born Jericho Aug. 3, 1800; married Feb. 2, 1818, David Parkill, a farmer of Cornwall, where he was born Aug. 22, 1793. They settled at Cornwall, and died there—she Nov. 4, 1834, and he Sept. 9, 1875. (2739)

1305 4. SAMANTHA ROCKWELL, born Jericho Nov. 26, 1802; died at Crown Point, N. Y., Nov. 18, 1830.

Children of REUBEN and his second wife, HULDAH HOWE ROCKWELL: (626)

- 1306 5. SALLY ROCKWELL, born Jericho July 30, 1806, and died Sept. 18, 1807.
- 1307 6. REUBEN ROCKWELL, Jr., born Jericho Nov. 12, 1807; a merchant; married there July 1, 1828, Eliza E. Simpson, formerly of Canada, where she was born Oct. 12, 1805. In 1841 they moved to Toms River, N. J., where he died Dec. 13, 1874. She still lived there in 1876. (2743)

Children of CALEB and MEHITABEL ROCKWELL COREY, of Hancock, Mass.: (627)

- 1308 1. SARAH COREY, born Hancock, Mass., Oct. 30, 1796; married at Stanbridge, L. C., Aug. 1, 1822, PETER RICHARD MARTIN, a farmer, son of Richard and Elizabeth Smith Martin, of Stanbridge, where he was born July 15, 1795. They settled at Stanbridge. He served as a lieutenant during the Papineau Rebellion of 1837, and as surgeon in the British Army during the War of 1812, and was a captain of militia at his death, which took place at Stanbridge Sept. 30, 1868. She died May 23, 1873. (2747)
- 1309 2. CATHARINE COREY, born Hancock in 1797; married at Stanbridge, by Rev. Mr. Reed, to Ora Blakley, a farmer, son of Zaccheus and Roxana Rowley Blakley, of Stanbridge, where he was born Jan. 1, 1800. They settled at Stanbridge, where they died—she March 9, 1862; he in 1869. (2756)
- 1310 3. HANNAH COREY, born Hancock, where she died and was buried.
- 1311 4. REUBEN COREY, born Hancock March 13, 1801; a farmer; married at St. Armand March 5, 1823, by Rev. James Reed, an Episcopal clergyman, to MELINDA REYNOLDS, daughter of Clark and Ann (Reynolds) Reynolds, of St. Armand, where she was born July 17, 1803. They settled in Stanbridge till 1857, then moved to Bloomfield, Col., where they were living in June, 1876. They were members of the M. E. Church. He was a captain in the Canada militia during the rebellion of 1837. (2765)
- 1312 5. PERMELIA COREY, born Hancock about 1803; married at Stanbridge, TRUMAN BLAKLEY, a farmer, son of Tilley and Rhoda Rowley Blakley, of Stanbridge, where he was born. They settled at Stanbridge. He died at Pike River, L. C., Sept. 16, 1847; she died at Brandon, Vt., March 8, 1859, and both were buried at Stanbridge. (2775)
- 1313 6. CALEB COREY, Jr., born Stanbridge June 12, 1805; a farmer; married in 1824, at St. Armand, Susan Williams, daughter John and Jemima Hauver Williams. They settled at Stanbridge, where she died Jan. 9, 1866. He married, second, at Stanbridge, July 13, 1867, Mariette Hoget, daughter of Thomas C. and Sarah R. (Fuller) Hoget, of St. Armand, where she was born June 25, 1837.
- 1314 7. MEHETABEL COREY, born Stanbridge June 27, 1807; married there, April 5, 1829, Carlton McCarthy, a farmer, son of John and Elizabeth Hiliker McCarthy; he was born Dec. 20, 1803, and died of consumption at Matanzas, Cuba, about 1838, and was buried there. She married, second, at Stanbridge, March 16, 1848, Henry Moulton Ayer, an innkeeper of St. Armand East, where he was born. They settled at Belleville, U. C. She died at Stanbridge Aug. 4, 1858. He died about 1860, in Clinton County, Ia. (2782)
- 1315 8. ESTHER COREY, born Stanbridge May 16, 1810; married at High-gate, Vt., LUKE HITCHCOCK, a minister of the Wesleyan Methodist Church, son of Rev. Barnabas and Jane McKenny Hitchcock,

of Stanbridge, where he was born. They settled at Sheldon, Vt., where she died July 27, 1844, and was buried at Stanbridge. (2787)

1316 9. ALZINA COREY, born at Stanbridge Oct. 23, 1812; married there at her father's house, Jan. 24, 1833, by Rev. Mr. Sutliff, Methodist, to Elijah Spear, a farmer, son of Moses and Hannah Schoolcraft Spear, of Pike River, L. C., where he was born Feb. 12, 1812. They settled there till 1873, then moved to Ferndale, Cal., where they were living in July, 1876. She died in July, 1883; he resided at Crab Orchard, Ky., in 1893. (2791)

1317 10. MARTIN COREY, born Stanbridge Feb. 28, 1815; a farmer; married there July 28, 1835, Sophia Kelley, daughter of Joseph and Sophia Decker Kelley, of Phillipsburgh, L. C., where she was born March 8, 1816. They settled at Stanbridge, where she died, Dec. 1, 1843. He married, second, Jan. 25, 1844, at Whiting, Vt., by Elder B. Allen, Baptist, to Laura Maria Casey, daughter of Joshua and Avis Stearns Casey, of Whiting, where she was born March 23, 1822. They were living in Stanbridge, where she died Dec. 4, 1887, aged 65 years. (2796)

Children of ICHABOD and ELLING (Eleanor) ROCKWELL, (daughter of John and Hannah Scott Rockwell) DELANO, of Cornwall, Vt.: (628)

1318 1. George Delano, born Cornwall, Vt., Oct. 12, 1806; died there, aged 3 years.

1319 2. Earl Rockwell Delano, born Cornwall Oct. 12, 1809; a farmer; married at Bennington, Vt., March 11, 1833, Sophia Oviatt, daughter of Alfred and Betsey Richmond Oviatt, of Pownal, Vt., where she was born Dec. 21, 1815. They settled at Shoreham, and were living there in May, 1876.

Child of JOSIAH and LUCINDA ROCKWELL THOMPSON, of Cornwall, Vt.: (629)

1320 1. Strong Benton Thompson, born Cornwall, Vt., probably about 1810. He was formerly a lieutenant in the U. S. Navy, and was reported in 1876 as living in Boston, Mass. His first wife was a Loring, of Boston. They had six children, none of whose names were obtained, five of whom died previous to 1876.

Children of CLAPP, son of Joseph and Waite Raymond Rockwell, and ABIGAIL GREGORY ROCKWELL, of Wilton, Conn.: (632)

1321 1. Eliud Rockwell, born Wilton, Conn., Jan. 18, 1785; married Hannah Marvin, and settled in Wilton, where he died Nov. 28, 1826. (2812)

1322 2. Billy Rockwell, born Wilton Nov. 28, 1786; married Esther Marvin, born April 13, 1790. They settled in Wilton, and died there—he in 1874; she in 1884. (2822)

1323 3. Polly Rockwell, born Wilton Nov. 22, 1788; married Josiah Gilbert. They settled at South Salem and moved to Michigan, where they died—he in 1844, and she in 1852. (2828)

1324 4. Abi Rockwell, born Wilton June 3, 1791; married Clark Holmes. He died at Wilton in 1847. (2831)

1325 5. Lydia Rockwell, born Wilton Aug. 28, 1793; died unmarried (date not known).

1326 6. Philander Rockwell, born Wilton Jan. 7, 1796; married Eliza Fitch. Both died at Wilton the same day, Jan. 21, 1842. (2837)

1327 7. Laura Rockwell, born Wilton Feb. 23, 1798; history not known; died at Wilton in August, 1849.

- 1328 8. Clapp R. Rockwell, born Wilton April 18, 1802; married, first, Ellen Hubbell; she died in 1827. He married, second, Elizabeth Cross. He died in 1867. His widow died at Danbury in 1888. (2846)
- 1329 9. Eliza Rockwell, born Wilton Jan. 9, 1806, and died unmarried, Dec. 31, 1845.

Children of SILAS, son of Daniel and Abigail Smith Rockwell, and HANNAH OLMSTEAD ROCKWELL, of Ridgefield, Conn.: (633)

- 1330 1. Lewis Rockwell, born Ridgefield June 17, 1782.
- 1331 2. Chloe Rockwell, born Ridgefield April 2, 1784.
- 1332 3. Eunice Rockwell, born Ridgefield April 7, 1786.

Children of CALEB, son of Daniel and Abigail Smith Rockwell, and Widow OLIVE STARR PORTER ROCKWELL, of Ridgefield, Conn.: (636)

- 1333 1. Harriet Rockwell, born probably at Ridgefield; married James Seal and moved West.
- 1334 2. ——— Rockwell, died Nov. 8, 1799, aged 4 days. (See church record at Ridgefield.)
- 1335 3. Daniel Starr Rockwell; married (name not obtained). They moved West with his father; history not further known. (2850a)

Children of JOSEPH, son of Joseph and Waite Raymond Rockwell, and MERCY KEELER ROCKWELL, of Wilton, Conn.: (631)

- 1336 1. Frederick Rockwell, born Wilton, Conn.; married Betsey Maria Marvin and resided at Wilton. They died at Wilton about 1816. (2845a)
- 1337 2. James Rockwell, born Wilton; married Bashu ———.
- 1337a 3. Jane Rockwell, born Wilton; married Giles Swan, a graduate of Yale College, and settled in Richland County, O.
- 1337b 4. John Rockwell, born Wilton; further unknown.
- 1337c 5. DeLazaun Rockwell, born Wilton in 1802; married Hannah Smith, and resided in Michigan.
- 1337d 6. Henry Rockwell, born Wilton; died in Connecticut.
- 1337e 7. Justus Rockwell, born Wilton in 1792; married Mariam Wood, born at Lenox, Mass.

Child of GEORGE and ——— ROCKWELL, of the West: (632a)

- 1337f 1. Mary Frances Rockwell; married Harris Morgan; residence not known. (2883a)

Children of JOSEPH, son of Jonah Rockwell, of Wilton, and ——— ELWELL ROCKWELL, of Wilton: (632c)

- 1337ff 1. Samuel Rockwell, born Wilton March 18, 1764.
- 1337g 2. Jeremy Rockwell, born Wilton Feb. 16, 1766.
- 1337h 3. Ruth Rockwell, born Wilton July 31, 1774.
- 1337i 4. Esther Rockwell, born Wilton Jan. 3, 1784.

Children of ELI and RUTH ROCKWELL ANDREWS, of Winchester, Conn.: (637)

- 1338 1. JOEL ANDREWS, born Winchester, Conn., Dec. 29, 1787.
- 1339 2. CLARA ANDREWS, born Winchester, Conn., June 4, 1780.
- 1340 3. ABIGAIL ANDREWS, born Winchester, Conn., March 27, 1792.
- 1341 4. POLLY ANDREWS, born Winchester, Conn., Aug. 15, 1793.

Children of REUBEN, son of Daniel and Mary Atherton Rockwell, of Ridgebury, and his three wives, COMFREY ———, ESTHER ———, and ANNIS GRAY ROCKWELL, of New York City, N. Y.: (641)

- 1342 1. David R. Rockwell, born New York City (date not found); married, first, Mary Ann Harwood; second, Sarah Harwood. He was a partner of Wilson G. Hunt, the great commission and cloth house of New York City. He became wealthy, and lived with his family in Plainfield, where he died (date unknown). (2851)
- 1343 2. Clarissa Rockwell, born Dec. 8, 1795; never married; said to have died in Wilton, Conn., and was buried at Milltown Cemetery.
- 1344 3. Rufus Rockwell, born New York City July 29, 1812; never married. Was with Wilson G. Hunt & Co. He died Nov. 19, 1838, and was buried in Milltown Cemetery.
- 1345 4. Amos Rockwell, born probably in New York City; not married; said to have lived and died at Philadelphia, Pa.
- 1346 5. Smith Rockwell, born probably in New York City; said to have married, lived and died in Philadelphia, Pa.

Children of ENOS, son of David Rockwell, Jr., of Ridgebury, and (first wife) ——— ROCKWELL, of Ridgebury, Conn.: (642)

- 1347 1. David Rockwell, born Ridgebury, Conn.; married Abigail Works, and settled in Huntsburgh, O. (2884)
- 1348 2. Lucretia Rockwell, born Ridgebury; further history not found.
- 1349 3. Richard W. Rockwell, born Ridgebury June 9, 1810; married Elizabeth Pierce. After living several years in Danbury, he settled in Brooklyn, N. Y., where he was an eminent physician and surgeon. He died there. (2893)

Children of ZADOC and HANNAH ROCKWELL (daughter of David, Jr., and Mary Atherton Rockwell) SMITH, of Charlton, N. Y.: (643)

- 1350 1. Roxanna Smith; married ——— Crane; resided at Charlton, N. Y. (2899)
- 1351 2. Almira Smith; not married; lived at Charlton.
- 1352 3. Atherton Smith; married (name not obtained), and resided at Charlton.

Children of THOMAS, son of David Rockwell, Jr., of Ridgebury, Conn., and DEBORAH A. CRANE ROCKWELL, of Ridgebury, Conn.: (644)

- 1353 1. BETSEY ROCKWELL, born Ridgebury, Conn., in 1796; married Ezra Abbott, and lived in Ridgebury. She died June 25, 1863. No children.
- 1354 2. COLEMAN ROCKWELL, born Ridgebury Aug. 8, 1800; never married; died, wealthy, at Mill Plain, Nov. 19, 1870, and was buried in Wooster Cemetery, Danbury.
- 1355 3. CHLOE ROCKWELL, born Ridgebury Aug. 8, 1800; never married. She died May 14, 1884, and was buried beside her brother Coleman.
- 1356 4. REBECCA ROCKWELL, born Ridgebury March 29, 1804; married Oct. 1, 1828, Cortes Merchant, born June 8, 1797. They settled in Redding, Conn., where he died Nov. 24, 1874. She died at Danbury, March 5, 1894. (2901)
- 1357 5. RUFUS TOWNSEND ROCKWELL, born Ridgebury Dec. 5, 1818; married Jan. 1, 1845, Harriet Nichols, born Aug. 3, 1822; she died

Sept. 10, 1861. He married, second, May 2, 1877, Mary E. Howe, born April 7, 1847. They were living in Mill Plain in 1894, and he died there March 22, 1896. (2903)

Children of DANIEL and SUSAN ROCKWELL (daughter of David Rockwell, Jr., and Susanna Wooden Rockwell) HORTON, of Mill Town, N. Y.: (646)

- 1358 1. AMBROSE HORTON, born Brush Hollow, Town of South East, N. Y., May 4, 1807; not married; died at the College at Easton, Pa.
- 1359 2. HORACE HORTON, born Mill Town, N. Y., July 17, 1809, and died unmarried, Nov. 3, 1832.
- 1360 3. JESSE BRUSH HORTON, born Mill Town, N. Y., Sept. 12, 1811; married Mary Dean at Fishkill, where they settled, and afterward moved to Simsbury, where he died in August, 1891. (2912)
- 1361 4. MARY HORTON, born Mill Town July 27, 1814; married Jan. 9, 1839, ABRAHAM H. TODD. They settled at Katonah, N. Y. She died Nov. 1, 1887. He resided at Katonah in 1893, and died there March 14, 1894. (2916)
- 1362 5. LORETTA HORTON, born Mill Town Jan. 18, 1817; married Oct. 19, 1842, LEONARD B. TODD. They settled in Lewisboro, N. Y. He died about 1880. She resided at Lewisboro in 1893. (2921)
- 1363 6. MORGAN HORTON (2925) born in the town of South East, N. Y., April 24, 1819. He attended the district school for several seasons, and finished his education at the select school of Russell J. Minor, near Doansburg. At the age of 18 he began teaching school in the adjoining town of Patterson, N. Y., where he remained one season. He also taught three successive winters in Lewisboro (formerly South Salem), N. Y., and one winter at Southeast Center. In the winter of 1842-3 he taught the district school of Doansburg. He was appointed to take charge of the schools of Putnam County, which position he held for four years, at the end of which time he declined a reappointment. In the winter of 1847 he again taught the Doansburg school. In 1841 he was elected one of the inspectors of common schools of the town of South East. In 1845 he was elected a Justice of the Peace to fill a vacancy, and served a year and a half. He also served three or four terms of three years each as assessor. In 1853 he was elected as commissioner of highways to fill the unexpired term of Orrin B. Crane. In 1854, 1855, 1859 and 1860 he was elected supervisor, and during the last year he was chairman of the Board. In 1859 he was nominated for Assembly as a Democrat, but was defeated by about 50 majority; again in 1868 he was nominated for Assembly and was elected by about 150 majority, and again in 1869 he was elected by about 500 majority. He was appointed on the Committee on Engrossed Bills and Expenditures of the House the first term he served in the Assembly, and also on the joint committee of the House and the Senate on the State Library. During his second term he was chairman of the Committee on Agriculture, and served on the Committee on Banks. In 1870 he was chosen a charter member of the Pawling Savings Bank, where he served as trustee one year. In 1871 he was instrumental in the organization of the Putnam County Savings Bank, and at the first meeting of its trustees was elected its president, which office he held for a number of years. During the last forty years of his life he was almost continuously overseer of highways, and trustee of his school district. During the last twenty-five years he had much to do

with the settlement of estates. He was repeatedly appointed as delegate to the conventions for nominating the Presidents of the United States, and on account of ill health he declined a nomination to the Legislature which he was urged to accept. On Dec. 19, 1848, he married, at Sherman, Conn., JANE A. NORTHROP, who was born Sept. 24, 1825. They settled at Mill Town on the old homestead, of which it is said it consists of 300 acres which was originally owned by Isaac Crosby, who sold it to one Godfrey, who sold it to Reuben Rockwell, who sold it to Joseph Banks, from whom it was purchased by his father, Daniel Horton, and at present writing is occupied by George William, second son of the subject of this biography. Hon. Morgan Horton died at the home of his son-in-law, John Hull, on Hull's Hill, near Danbury, March 3, 1893, where his widow still resided in 1894.

- 1364 7. GEORGE W. HORTON, born Mill Town Feb. 22, 1822; married Nov. 25, 1848, DEBORAH TODD, who died about 1878. He married, second, Widow Sarah Maria Rockwell Knapp, daughter of Charles Rockwell, and they were living in Lincolnia, Va., in 1893.
- 1365 8. MARIA HORTON, born Mill Town Nov. 10, 1825; married Sept. 17, 1850, Henry Titus Wilson, shoemaker, of New York City. They resided at Brewster, N. Y., in 1894. (2929)
- 1366 9. FRANCIS A. HORTON, born Mill Town July 16, 1830; married Nov. 27, 1861, Emily M. Northrop, and settled in New York City, where he died Sept. 16, 1866. No children.

Children of WILLIAM (he died Dec. 31, 1848) and MARY ROCKWELL, (daughter of David and Susanna Wooden Rockwell, of Ridgebury, Conn.) FERGUSON, of Ridgebury, Conn.: (648)

- 1367 1. Eliza Ferguson, born Ridgebury March 4, 1805; married Harvey Gates. He died, and she married, second, Aaron Banks. He also died. She died Feb. 14, 1891.
- 1368 2. Susan Ferguson, born Ridgebury March 9, 1807; married Garry Barnum. She died Sept. 2, 1848. (2932)
- 1369 3. Abraham Ferguson, born June 30, 1808; married Eliza M. King. He died July 26, 1855. (2935)
- 1370 4. Emily D. Ferguson, born Feb. 21, 1810; married Bradley Merchant and moved to Illinois. (2938)
- 1371 5. David Ferguson, born Ridgebury Oct. 11, 1811; married Jan. 3, 1837, Mariette Gregory, born Jan. 4, 1816. He died Jan. 10, 1875. She died Dec. 14, 1886. (2941)

Children of STEPHEN and TRYPHENA BALLARD ROCKWELL, of Ridgebury, Conn.: (650)

- 1372 1. Charles Rockwell, born Ridgebury Feb. 16, 1813; married, first, Sally Fanton, who died at Ridgebury Nov. 10, 1840; second, Mary Ann Jones, born in 1817, died at Ridgebury June 20, 1856; third, Sally Brown, Feb. 21, 1872. He died at Bethel Sept. 19, 1877. (2959)
- 1373 2. Eliza Rockwell, born in New York City May 25, 1815; married in Danbury, June 10, 1838, Benedict Crofut. He was born in Danbury June 1, 1817, and lived several years in Ridgebury, and then moved to Ohio, where they died. She died Nov. 14, 1869, at Claridon, O.; He died at Huntsburg May 10, 1890. (2947)
- 1374 3. Harriet Rockwell, born Ridgebury June 27, 1817; married May 1, 1836, Frederick Keyser, born in Switzerland in 1813. He died Oct. 6, 1886. She resided at West Norwalk in 1893. (2944)

Children of OBIL, son of Abijah and Lydia Burchard Rockwell, and BETTY (ROCKWELL) ROCKWELL, of Ridgebury: (652)

- 1374a 1. BELINDA ROCKWELL, born Ridgebury May 3, 1801, and died June 6, 1801.
- 1375 2. GEORGE ROCKWELL, born Ridgebury, Conn., Oct. 17, 1802; a farmer. He lived with his parents at Ridgebury until married, which occurred at the same place Nov. 16th, 1826, Rev. Nathan Burton officiating. He married Sarah Maria Lynes, daughter of Benjamin Lynes, of Ridgebury, where she was born Nov. 11, 1803. About 1831 they removed to the western part of New York State, traveling on the first railroad built in this country to Troy, and thence by the most rapid mode of travel, other than the railroad, known at that time, the Erie Canal. In the year 1867 they removed to Dover, Del., where they remained until they died—he April 11, 1887, and she May 5, 1889. A clipping from a newspaper published at Dover at the time gives an account of a celebration of the sixtieth anniversary of their wedding, on the 16th day of November, 1886, at which time there were gathered of their children, grandchildren and great-grandchildren four generations. (2950)
- 1376 3. ELI ROCKWELL, born Ridgebury April 20, 1805; married there Dec. 28, 1828 by Rev. N. Burton, to ADELIA ANN SMITH, daughter of Elias Smith, of the same place. She died there Nov. 10, 1839, aged 32 years. He married, second, Sept. 13, 1840, Widow SARAH ANN HANFORD McNEIL. He died at Ridgebury Aug. 25, 1857, and was buried in Ridgebury Cemetery. He is called on the church records Eli S. Rockwell. Sarah Ann, widow of Eli Rockwell, died at Wilton Aug. 22, 1868, aged 67 years and 2 months. (2951)

Children of JEHIEL and SALLY ROCKWELL (daughter of Abijah and Lydia Burchard Rockwell) SEYMOUR, of Miry Brook, Conn.: (653)

- 1377 1. Ermina Seymour, born Miry Brook in 1806; married Lyman Richards, and settled in Danbury, where they reared their children. In latter life she was afflicted with a cancer, and went to New York City on the 1st of June, 1882, to have it removed. Returning, she stopped at a friend's in South Norwalk, where she died from the effects of the operation June 12, 1882 and was taken to Ridgebury and buried there. He died in Danbury, and was buried in Norwalk.
- 1378 2. Mary B. Seymour, born Miry Brook in 1810; never married; died there Sept. 21, 1826.
- 1379 3. Lucretia Seymour, born Miry Brook in May, 1816; never married, and died there Jan. 7, 1846.
- 1380 4. Daniel F. Seymour, born Miry Brook March 21, 1817; married Mary Fairchild, and settled at Mill Plain, where he was a partner in the mercantile business with Elias Burchard. He died in Miry Brook Nov. 21, 1846, and was buried in Ridgebury Cemetery.
- 1381 5. Catharine Seymour, born Miry Brook; married —— Byington, and settled in the West, it has been said.

Children of ZERI, son of Abijah and Lydia Burchard Rockwell, and LYDIA WEED ROCKWELL, of Ridgebury, Conn.: (654)

- 1382 1. Edwin Rockwell, born Ridgebury June 1, 1806; married, first, Rachel Boughton; second, Loraine Peck. Rachel Boughton was the daughter of Thomas and Rebecca Boughton, of Ridgebury, and was

married Sept. 14, 1829; she died at Albion, N. Y., in August, 1837. He married Loraine Peck at Sandy Hill May 7, 1839. He died at Albion, Mich., June 11, 1875, aged 69 years. She died there Aug. 10, 1892, aged 72 years. (2953)

- 1383 2. Sarah Matilda Rockwell, born Ridgebury June 8, 1809, and died Aug. 10, 1825, aged 16 years.
- 1384 3. Marinda Rockwell, born Ridgebury in 1812; married Sept. 15, 1829, George Beldin Sears. She died July 25, 1831.
- 1385 4. Eliza Belinda Rockwell, born Nov. 1, 1818; married in 1837, by Rev. Mr. Burton, at Ridgebury, John Drew, and died Feb. 22, 1839. They resided at Danbury.
- 1386 5. Watson Brewster Rockwell, (2958a) born Ridgebury Conn., April 27, 1828; married at Griggsville, Ariz., Kate J. Whiting, born at St. Louis May 10, 1838. He kept a country store at Ridgebury, but removed to Yates, N. Y., in 1848. In 1852 he removed to Providence, R. I. He then graduated at a mercantile institute in Boston, Mass. He then went West, and when the War of the Rebellion broke out he was instrumental in forming a military company of 800 men, and was appointed colonel. At the end of three months he returned to Pittsfield, Ill., where he had married, and entered the quartermaster's department and was stationed at Columbus, Ky. After the war he, with his wife and child, settled at Cairo, Ill. In May, 1866, he started with a train of five freight wagons, ambulance and light carriage, overland to California, evidently to establish branch stationery stores. On June 15, 1866, he reached Denver, Col. He there found that the Indians were very troublesome and a military escort would be required to proceed with safety. The company must be under military rule, with a captain. To this office he was elected, and reaching Central City, settled there. On Nov 5, 1867, he, with his family, started for the East, visiting the town of his birth, but returned in 1868 to Cairo, Ill. In August, 1872, he sailed for Liverpool, England, returning the next year. In March, 1873, he was appointed Commissioner from Colorado to the Vienna Exposition. In February, 1875, he sailed to London, England, but returned to Cairo, and thence to Central City. He then purchased a ranch at Boulder, Col., but eventually returned to Denver. In 1881 he spent considerable time with his daughter Helen in Nantucket. In 1883 he bought another ranch south of Denver, sold it and removed from there to Arizona, residing there till 1892, when he retired from business. His residence in 1899 was Arvada, Col.
- 1387 6. Mary Frances Rockwell, born Ridgebury Jan. 1, 1835; died May 11, 1845, at Ridgebury, aged 10 years.

Children of THOMAS, son of Comfort and Rachel Rockwell Wildman, and HANNAH BENEDICT WILDMAN, of Miry Brook, Conn.:(656)

- 1388 1. SARAH WILDMAN, born Miry Brook, town of Danbury, April 11, 1787; married Nov. 3, 1803, EZRA BOUTON, born Sept. 27, 1783, son of Eli and Sarah Taylor Bouton, of Danbury, Conn., and settled at Troy, N. Y., where their descendants were still living in 1896, but spell their name Boughton. (See Bouton-Boughton Genealogy, page 362.) He died March 6, 1862. (2970)
- 1389 2. RACHEL WILDMAN, born Miry Brook Nov. 13, 1790; married Sept. 26, 1810, HANFORD N. LOCKWOOD, son of Isaac and Aner Nichols Lockwood; he was born April 19, 1788. They settled at Troy, N. Y. She died June 14, 1874, aged nearly 84 years. (2978)

Children of ELIAKIM and ELIZABETH BENEDICT WILDMAN, of Miry Brook, Conn.: (657)

- 1390 1. ELIZA WILDMAN, born Miry Brook Sept. 19, 1797; married there John Fry, son of Jerome and Rachel Burton Fry, and settled in Danbury, where she died March 15, 1869. He died at Danbury Nov. 4, 1884. (2989)
- 1391 2. HENRY BENEDICT WILDMAN, born Miry Brook June 13, 1799; a farmer; married in New York City, Jan. 8, 1829, Margaret McAlpine, daughter of William and Anna Johnson McAlpine, born there Dec. 27, 1806. They settled in Miry Brook on his father's homestead, where he died Sept. 10, 1856, and was buried in Wooster Cemetery. She died there Jan. 27, 1889. (2995)
- 1392 3. CHARLES AMES WILDMAN, born Miry Brook Jan. 30, 1804; a farmer; married in Bristol, Conn., Aug. 30, 1835, Widow AMANDA PURDY Hitchcock, daughter of William D. and Eunice N. Purdy, of Woodbridge, Conn., who was born at Bethany, Conn., June 5, 1809. They settled at Miry Brook, where he died March 8, 1847, and was buried in Miry Brook graveyard. She married, second, Dec. 29, 1851, Hartshorn M. Moore, who lived in Danbury. She died there March 15, 1880. (2997)
- 1393 4. HORACE TROWBRIDGE WILDMAN, born Miry Brook Dec. 10, 1808 or 1809; a hatter; married May 11, 1830, CATHARINE ISABELLA ELY, who was born at New York City March 11, 1810, daughter of Edward and Rachel Peck Ely. They settled at Miry Brook, where he died Jan. 9, 1858. She died at Danbury May 1, 1883. (2998)
- 1394 5. MARY WILDMAN, born Miry Brook Jan. 3, 1814; married there May 23, 1832, WILLIAM BENNET GRAY, son of Daniel and Sally Brush Gray, of Brookfield, where he was born Dec. 29, 1805. They settled in Danbury, and moved to New York City, No. 115 East 29th street. He died in New York City Dec. 28, 1876. (3003)

Children of STEPHEN BROWNSON and EUNICE WILDMAN BENEDICT, of Miry Brook, Conn.: (658)

- 1395 1. SARAH BENEDICT, twin sister of Susanna, born Miry Brook April 23, 1790; married there Sept. 20, 1812, RORY STARR, a carpenter, born at Ridgefield July 22, 1786. They settled in Danbury, where by industry and study he became a very useful man, and an acceptable local preacher of the Methodist Episcopal Church, and was sent to the Legislature and Senate of Connecticut. They died in Danbury—he of erysipelas, Feb. 27, 1845; she April 30, 1850. (3006)
- 1396 2. SUSANNA BENEDICT, twin sister of Sarah, born Miry Brook April 23, 1790; married May 26, 1812, WILLIAM DE FOREST, of Ridgebury. (See Benedict Genealogy, page 380.)
- 1397 3. LEMUEL WILDMAN BENEDICT, born Miry Brook Oct. 12, 1792; married in 1814, Jerusha R. Ives, born in the town of Danbury May 18, 1793, daughter of Dea. Isaac and Jerusha Benedict Ives and granddaughter of Zadok and Jerusha Russell Benedict. He died at Danbury March 6, 1853, aged 60, and was buried in Miry Brook Cemetery. (3011)
- 1398 4. GEORGE BENEDICT, son of Stephen Brownsong and Eunice Wildman Benedict, was born at Miry Brook, Conn., April 15, 1795. Early in life he embraced religion, and was baptized into the Baptist Church at Danbury, where he preached for a time and then moved to the City of New York. He married March 30, 1816, NANCY FORCE.

daughter of Jonathan Force, of New Jersey; she was born there March 24, 1795, and died in New York City Nov. 18, 1854. (3014) Whitney's Genealogy says that the following obituary was published in the Benedict Genealogy (see page 380):

OBITUARY.

The Rev. George Benedict was distinguished as one of the most popular and successful preachers in the Baptist denomination, to which he belonged. The Union Baptist Church of New York City was the first with which he sustained the pastoral relation, and which under his ministrations soon outgrew the capacity of their place of worship, and the brick edifice of the Stanton Street Baptist Church was erected, and soon again that, too, proved inadequate to accommodate the large audiences attracted by his earnest and impressive sermons.

It becoming apparent that some change must be made to meet the requirements of the work, it was decided to purchase the church building at the corner of Broome and Norfolk streets, New York City, and to organize a portion of the Stanton Street Church members into a new church, with him as its pastor. The new enterprise was entered upon with the greatest unanimity and energy, which continued until the building was destroyed by fire. But a short time elapsed before another site was procured on Norfolk street, near Broome, and a fine brick and brownstone building was erected, and the good work continued.

In the year 1847 he was laid aside from his beloved work by an attack of sciatica, from which, after a long period of suffering, he died, Oct. 28, 1848, aged 54 years. The faith for which he had contended so earnestly during a ministry of over thirty years proved his triumph in the parting hour. His funeral service was attended in the First Baptist Church, corner Broome and Elizabeth streets, and its pastor, Spencer H. Cone, preached the sermon from the text, Acts 11:24: "For he was a good man, and full of the Holy Ghost, and of faith, and much people was added unto the Lord." Dr. Cone stated that during his ministry he (Elder Benedict) had baptized over eleven hundred persons.

After his death the church became divided through the influence of its pastor, Thomas Armitage, and the property was sold to the Methodists, and many of the members were scattered among the neighboring churches; a few, adhering to him, went uptown and built the Fifth Avenue Baptist Church.

Elder George Benedict was distinguished for gentleness, meekness and patience, but with sufficient firmness to resist the encroachments of error. As a pastor, he was to the aged a companion and friend; to the young an example and adviser. As a preacher, he was faithful and prayerful, admonishing his hearers with an earnestness that made him eloquent, and with a kindness that precluded all objections or denunciations. His forgiving spirit and his sympathy with the afflicted were prominent characteristics in his life. His natural urbanity rendered his presence always desirable in the social circle; his pronounced piety and wisdom in counsel made him always valued in religious conventions and associations of the denomination.

NOTE.—The compiler of this work desires to add his personal testimony to the excellence of Elder George Benedict's character in all the relations of life. Having been baptized and married by him, the attach-

ment became unusually strong, and only that Baptist Church history affords so much better a medium, it would have been a pleasure to have given a more extended biography of him in this place.

Children of ADONIRAM, son of Comfort and Rachel Rockwell Wildman, and ANNA BRADLEY WILDMAN, of Lanesborough, : (659)

- 1399 1. ANN WILDMAN, born Lanesborough Nov. 3, 1796, and died there Feb. 11, 1797.
- 1400 2. WILLIAM BRADLEY WILDMAN, born Lanesborough Dec. 8, 1797; a hatter; married at Danbury (town record says) Sept. 29, 1829, ELIZABETH FIELD BEARD, born March 6, 1805, daughter of Daniel and Betsey Field Beard, of Lanesborough, Mass. They settled in Danbury, where she died Dec. 15, 1842. He married, second, at South East, N. Y., Oct. 9, 1844, Widow LYDIA CROSBY Norris, of Ridgebury, born Jan. 3, 1800, daughter of Thomas and Lydia Crosby; she died at Danbury Dec. 29, 1851. He married, third, Dec. 20, 1854, Widow BETSEY BENEDICT Fry, born April 9, 1813. He died at Danbury Jan. 15, 1859, in his 62d year, and was buried in Wooster Cemetery. She was still living at Bridgeport in 1892. (3019)
- 1401 3. MARIA WILDMAN, born Lanesborough Dec. 18, 1799; married, as his second wife, at Danbury, in April, 1835, RUSSELL HOYT, a trader, son of Enos and Sarah Penfield Hoyt. They settled in Danbury, where he died in October, 1868. She died April 24, 1879. They had no children.
- 1402 4. HARRIET WILDMAN, born Milton, N. Y., May 11, 1802, and died there June 23, 1803.
- 1403 5. LOIS ANN WILDMAN, born Milton (now Genoa), N. Y., May 11, 1802; married at Danbury June 12, 1826, JOHN FRINK BEARD, a farmer, born at Trumbull, Conn., March 6, 1803. He lived in Danbury, where he served as Selectman, as Justice of the Peace, and as a deacon of the First Congregational Church. She died Jan. 12, 1880. He died July 8, 1888. (3022)
- 1404 6. SOPHRONIA WILDMAN, born Milton, N. Y., March 26, 1806. She died at Danbury June 5, 1815, and was buried in Wooster Cemetery.
- 1405 7. ANNA WILDMAN, born Danbury Aug. 18, 1810, and died there May 21, 1861, and was buried in Wooster Cemetery.

Children of JOHN R. and ELECTA CURTIS WILDMAN, of Lanesborough, Mass. : (660)

- 1406 1. Sophronia Wildman, born probably at Lanesborough, Mass., Oct. 10, 1801; married at Danbury, March 12, 1823, Oliver Stone, son of Oliver and Lydia Price Stone, of Danbury, where he was born March 28, 1799. They lived in Danbury, where she died March 21, 1873, which was the first death in their family. He was a cloth manufacturer, subsequently engaged in making hat bodies. He was a deacon in the First Congregational Church from 1826 till his death at Danbury, Aug. 2, 1875. (3028)
- 1407 2. Burr Curtis Wildman, born Binghamton, N. Y., Jan. 22, 1804; a shoemaker; married in September, 1852, Widow Orra Dikeman, daughter of Elijah and Phebe R. Barnum, born April 3, 1809, and died May 24, 1888. He died in the Asylum for Insane at Hartford, Conn., Aug. 4, 1859, and was buried in Wooster Cemetery.
- 1408 3. Mary Emeline Wildman, born Binghamton, N. Y., July 10, 1812; married Oct. 17, 1836, George Starr, son of Rory and Sarah Benedict Starr, of Danbury, born Aug. 26, 1815, and died Dec. 6, 1884.

Children of BENAJAH and REBECCA DE FORREST WILDMAN, of Miry Brook: (661)

- 1409 1. THOMAS WILDMAN, born in 1799, and died at Harlem, N. Y., in 1806, aged 7 years.
- 1410 2. DAVID DE FORREST WILDMAN, born Miry Brook Aug. 5, 1807; a trader; married at Danbury, May 9, 1829, Fanny Bishop, daughter of Nathaniel and Elizabeth Dobbs Bishop, of Danbury, where she was born May 20, 1809. They settled in Danbury, where he died May 31, 1852, and was buried in Wooster Cemetery. She died Jan. 29, 1877. (3030)

Children of ELEAZER and DORCAS WILDMAN SPRAGUE, of South East, N. Y.: (662)

- 1411 1. FANNY SPRAGUE, born Sodom Corners July 11, 1798; married Ebenezer Foster, of Ridgefield, Conn., Sept. 27, 1819. They lived in South East, where he died June 30, 1869. He was buried in Milltown Cemetery, where a granite monument marks the plot.
- 1412 2. EUNICE SPRAGUE, born Nov. 27, 1806; married at South East, N. Y., July 4, 1825, SEYMOUR ALLEN. Settled at South East, and moved to New York City, where he died March 11, 1851. His widow, with two sons and two daughters, one unmarried and one a Widow Dennis, resided at No. 343 St. Mark's place, Brooklyn, and she died there May 2, 1894.
- 1413 3. HENRY SPRAGUE, born March 24, 1809; died Oct. 8, 1810.
- 1415 4. WILDMAN SPRAGUE, born Oct. 17, 1803; died Dec. 8, 1817, and was buried behind the old jail.
- 1416 5. THOMAS WILDMAN SPRAGUE, born Dec. 18, 1814; married May 25, 1835, Martha Bishop, and went to Cincinnati, O., where he engaged in the clothing trade. He died there Oct. 14, 1894.
- 1417 6. William Henry Sprague, born South East July 17, 1816; a salesman in New York City; married May 1, 1838, Maria Hubbell. He died Aug. 7, 1883, at Newark, N. J.
- 1417a 7. Sarah Sprague, born Aug. 4, 1823, and died Feb. 5, 1868, at Danbury.

Children of BENJAMIN and JEAN FORRESTER (daughter of Wm. and Sarah Rockwell Forrester) FOWLER, of Ridgefield: (663)

- 1418 1. Maria Fowler, born Ridgebury in May, 1780, where she died aged 3 months.
- 1419 2. William Fowler, born Ridgebury April 1, 1788, and died Feb. 8, 1794.
- 1420 3. BENJAMIN FOWLER, Jr., born Oct. 22, 1790; a farmer; married at Ridgebury, Oct. 18, 1809, Widow Elizabeth McFarden Barsley, daughter of Thomas and Martha Parsons McFarden, born Aug. 29, 1786. They settled in South East, N. Y., near the New York State line, where their son, William F. Fowler, lived in 1873. He died May 24, 1814; she Aug. 6, 1835, and both were buried in Ridgebury Cemetery. (3035)

Children of LOT and HANNAH MEAD FORRESTER, of Ridgefield, Conn.: (669)

- 1421 Maria Forrester, born Ridgefield, Conn., June 19, 1804; married Lyman Keeler, a drover and hotelkeeper at Danbury, where he accumulated a large property, and where the old homestead was occupied by his daughter in 1895. (3066)

- 1422 2. William Forrester, born April 18, 1806; nothing further known of him.
- 1423 3. Sally Forrester, born Ridgefield Feb. 20, 1808; married in 1832, George B. Rockwell, born in 1810. He died July 12, 1887. She died in New York City Oct. 5, 1888. (3071)
- 1424 4. Rufus Forrester, born Ridgefield Aug. 21, 1811; married Nancy Strong. He died at St. Louis Oct. 12, 1844.
- 1425 4. Hiram Mead Forrester, born Ridgefield Nov. 21, 1813; married Sarah Davis. He died in New York City, where he was a merchant for many years. (3075)
- 1426 6. Jane Ann Forrester, born Nov. 22, 1815; married Thomas Barnum. They both died at Danbury, she June 24, 1891. (3077)
- 1427 7. *George Forrester, born Sept. 7, 1818; married Esther Davis. She died in New York City in August, 1891. He died at the home of his daughter at Poughkeepsie, July 10, 1893. (3079)
- 1428 8. John Rockwell Forrester, born Sept. 24, 1821; married Angeline Perry. He died April 13, 1878. (3081)

Children of RUNA, son of Abraham and Esther Riggs Rockwell, and RACHEL DARLING ROCKWELL, of Ridgebury: (671)

- 1429 1. BETSEY ROCKWELL, born Ridgebury March 11, 1792; married there, as his second wife, March 17, 1817, DANIEL BENEDICT, son of Jonas and Mary Bouton Benedict, of Miry Brook, where he was born Jan. 3, 1783. He was a shoemaker and farmer, and a deacon of the Congregational Church at Ridgebury, and lived at Miry Brook. She died without children, Nov. 12, 1838, and was buried in Ridgebury Cemetery. He married, third, her sister Polly (see below).
- 1430 2. POLLY ROCKWELL, born Ridgebury Jan. 11, 1795, where she lived until married, Feb. 17, 1839, to Dea. DANIEL BENEDICT, formerly her sister Betsey's husband. They settled at Danbury, where he died Oct. 27, 1853, in his 71st year. She died, without children, Dec. 8, 1866.
- 1431 3. ESTHER ROCKWELL, born Ridgebury Aug. 7, 1797; married there Nov. 6, 1817, ALANSON BIRCHARD, a cabinetmaker of Carmel, son of Jeremiah and Elizabeth Abbott Birchard, of Ridgebury, where he was born July 7, 1796. They settled in Carmel, where he carried on his business and died there, June 10, 1833, and was buried in Ridgebury Cemetery. She married, second, Oct. 20, 1835, at Carmel, Gilbert Travis, a farmer, son of David and Phebe Hyatt Travis, of Carmel, where he was born March 27, 1797. He died there April 29, 1853, and was buried there, after which she made her home with her brother, Samuel D. Rockwell, at Yonkers, N. Y. She died Dec. 19, 1881, at Carmel village. (3041)
- 1432 4. JOHN TALCOTT ROCKWELL, (3043) born Ridgebury Sept.

*NOTE.—George Forrester, son of Lot and Hannah Mead Forrester, was born at Ridgebury Sept. 7, 1818. When but 12 years of age he went as a clerk in his brother Hiram's store in New York City, where in a few years he came to be the proprietor. He was a director in the Broadway Fire Insurance Company, and trustee and treasurer of St. Paul's M. E. Church, New York City. On the death of his wife, in 1891, he went to Poughkeepsie to reside with his daughter, Mrs. Floy M. Johnston, where he died July 10, 1893.

25, 1801; a farmer; married there, Oct. 28, 1823, by Rev. Nathan Burton, to Sally (Sarah) Benedict, daughter of Dea. Daniel and Polly DeForest Benedict, of Ridgefield, formerly of Miry Brook, where she was born Oct. 27, 1805. He was a successful farmer in Ridgebury, a widely known and respected citizen of the Town of Ridgefield, and a valued member of the Congregational Church and Society of Ridgebury, where he and his family were prominent leaders of the church music. He sold his farm in Ridgebury about 1862, and bought another at Brookfield, where they lived until about 1875, when they sold again and moved to Bethel, and subsequently to Danbury, where he purchased a homestead, 47 Division street, where he died after a brief illness, Sept. 17, 1881. At his funeral his pastor, Mr. Hubbell, remarked that for several years he had never known the deceased to be absent from his place in the sanctuary on Lord's day but twice, the first on account of illness, and the other when his lifeless remains were lying in his coffin at home. His widow continued to live in the same house in which he died until her death, which occurred May 19, 1892. She was buried in the family plot in Wooster Cemetery, Danbury. She was a most exemplary Christian, wife and mother, and much respected by a large circle of friends and neighbors, by whom she could always be relied upon for sympathy and assistance.

1433

5. LUCY MARIA ROCKWELL, born Ridgebury Aug. 15, 1807. In childhood she was endowed with much modesty and grace, and with her early religious education gave promise of a life of great usefulness. She was a most devoted Christian, and at her death seemed anxious to depart and be with Christ, requesting her friend a few minutes before she expired to sing a familiar hymn expressive of her feelings:

DYING

Vital spark of Heavenly flame, t
 Quit, O quit this mortal frame;
 Trembling, hoping, lingering, flying—
 Oh! the pain, the bliss, of dying!

Come, fond Nature—cease thy strife
 And let me languish into life.
 Hark! the whisper! Angels say,
 "Sister spirit, come away!"

The world recedes—it disappears;
 Heaven opens to my eyes and ears;
 I hear the sound seraphic ring!
 Oh, lend your wings! I mount—I fly!
 Oh, grave, where is thy victory?
 Oh, Death, where is thy sting?"

She died in her home with her parents at Ridgebury, Sept. 12, 1835, aged 28, and was buried in Ridgebury Cemetery.

1434

6. SAMUEL DARLING ROCKWELL, (3047) born Ridgebury Jan. 23, 1810; a watchmaker, which trade he learned with Mr. Lockwood, 110½ Cherry street, New York. With a remarkable aptitude for the business, he had become so proficient at the expiration of his apprenticeship that he purchased the business and conducted it for several years

most successfully. On the 9th of September, 1832, he married Orii Janes Sherman, daughter of Jacob and Caphira Janes Sherman, of Branfield, Mass., where she was born May 2, 1808. In 1845 they built a handsome residence at Yonkers, N. Y., to which they removed, disposing of his New York business, and he established a watch and jewelry store on Main street, Yonkers; but being chosen secretary in a new savings bank there, he disposed of his store and devoted his time entirely to the bank. The location of his home becoming undesirable owing to the growth of business around him, he sold his property at a large advance and bought and settled on Locust Hill avenue. In 1867 he retired from the Yonkers Savings Bank and opened a real estate office, which he continued while his health and strength permitted, retiring from it in 1886. He resided at Yonkers, visiting occasionally his daughter, Mrs. Fanny E. Riker, in her home in New York City and in Maryland, and died at the latter place March 24, 1888, and was buried at Yonkers. His widow was living in 1895, with her son, Mr. J. W. Rockwell, W. 79th street, New York City.

Children of JOSIAH R. and CYNTHIA A. OSBORN KEELER, of Mina, N. Y.: (509)

- 1434-1 1. David Osborn Keeler, born Mina, N. Y., April 3, 1828; died Sherman, N. Y., May 19, 1853.
- 1434-2 2. William Henry Keeler, born Mina, N. Y., June 22, 1830; married Nov. 18, 1852, Cornelia E. Hart. She died Nov. 5, 1895. He resided at Sherman in 1896.
- 1434-3 3. Cornelia Paine Keeler, born Sherman, N. Y., Aug. 30, 1832; died there Feb. 13, 1849.

Children of SMITH B. and HANNAH BENEDICT KEELER, of Ridgefield: (511)

- 1434-4 1. Emily Amelia Keeler, born Ridgefield Feb. 16, 1838; married at Jamestown, April 27, 1859, Archibald Flynn Kent; resided at Jamestown in 1896.
- 1434-5 2. Charles Smith Keeler, born Ridgefield March 10, 1840; resided at Jamestown, N. Y., in 1896.
- 1434-6 3. William Andrew Benedict Keeler, born Ridgefield Sept. 8, 1842; resided at Jamestown, N. Y., in 1896.

Child of RUFUS and (first wife) JANE L. STURGES KEELER, of Ridgefield, Conn.: (512)

- 1434a 1. Elizabeth Sturges Keeler, born Ridgefield Aug. 12, 1827, and died there March 14, 1832.

Children by second wife, ANN ELIZA FOWLER KEELER, of Ridgefield: (512)

- 1434b 2. Rebecca Jane Keeler, born Ridgefield Sept. 7, 1830; married May 23, 1854, Asher Morris, born Sept. 22, 1830. He died at Danbury Oct. 12, 1854. She died at Ridgefield May 16, 1866. No children.
- 1434c 3. Elizabeth Sturges Keeler, born Ridgefield Dec. 10, 1831; not married; resided at Ridgefield in 1895.
- 1434d 4. Hannah Benedict Keeler, born Ridgefield July 13, 1835; married Edgar L. Wildman; resided at Danbury in 1895.

- 1434e 5. Emily Frances Keeler, born Ridgefield Aug. 5, 1837; married, about 1855, Chester C. Brush; resided at Danbury in 1895. (3115b)
- 1434f 6. Anna Maria Keeler, born Ridgefield Aug. 19, 1839; married Nov. 24, 1867, Bradley Truman Weed, of Norwich, N. Y. She died Jan. 14, 1870. (3115a)
- 1434g 7. Mary Emma Keeler, born Ridgefield July 26, 1841; never married; resided in the old home in Ridgefield in 1895.
- 1434h 8. Rufus DeWitt Keeler, born Ridgefield Oct. 10, 1844; not married; enlisted at Carmel, N. Y., and joined the invalid corps. He was a civil engineer in the Department of Public Works in New York City, and died there Jan. 28, 1879.
- 1434i 9. Cornelia Ermina Keeler, born Ridgefield Feb. 10, 1849; married, April 2, 1890, Edward L. Peck, of West Italy, N. Y. No children.

Children of EPHRAIM and MERCIE ST. JOHN LOCKWOOD, of Norwalk, Conn.: (814)

- 1434j 1. John Lockwood, born Norwalk March 19, 1666.
- 1434k 2. Daniel Lockwood, born Norwalk Aug. 13, 1668.
- 1434l 3. Sarah Lockwood, born Norwalk Nov. 3, 1670.
- 1434m 4. Ephraim Lockwood, Jr., born Norwalk May 1, 1673.
- 1434n 5. Joseph Lockwood, born Norwalk April 1, 1680; married Aug. 14, 1707, Mary Wood, of Stamford.
- 1434o 6. Eliphalet Lockwood, born Norwalk; married Oct. 11, 1699, Mary Gold, and settled in Norwalk.

Children of ISAAC, JR., and ANER NICHOLS LOCKWOOD, of Brookfield, Conn.: (813)

- 1434p 1. HANNAH LOCKWOOD, born Brookfield, Conn., Feb. 1, 1785; married JOHN WELCH, and died July 19, 1856.
- 1436 2 and 3. Twins—POLLY and PATTY LOCKWOOD, born Brookfield June 17, 1786. Polly died Oct. 24, 1815; Patty died Jan. 1, 1816.
- 1437 4. HANFORD NICHOLS LOCKWOOD, born Brookfield April 17, 1788; married Rachel Wildman, daughter of Thomas and Hannah Benedict Wildman. They settled at Troy, N. Y., where he died April 27, 1875. (2978)
- 1438 5. SALLY LOCKWOOD, born Brookfield March 18, 1790, and died Jan. 19, 1794.
- 1439 6. RUTH LOCKWOOD, born Brookfield Dec. 12, 1791; married ——— Hayes, and died June 14, 1845.
- 1440 7. HOMER LOCKWOOD, born Brookfield Nov. 17, 1793; married Oct. 2, 1816, Sally Benedict, daughter of Thaddens and Huldah Marvin Benedict. They settled at Victory, Cayuga County, N. Y., where he died Feb. 12, 1875, and she died at Red Creek, N. Y., Aug. 24, 1877. (775b and 2982)
- 1441 8. SALLY LOCKWOOD, born Brookfield Sept. 12, 1795; married Elias B. Sanford, born Newtown, Conn., Feb. 16, 1791. She died at Newtown Dec. 5, 1819.
- 1442 9. LUCY LOCKWOOD, born Brookfield Dec. 6, 1798; married Amos Hubbell. She died July 22, 1848.
- 1443 10. ISAAC LOCKWOOD, Jr., born Brookfield Dec. 9, 1803; married Olivette Dunning. He died at Brookfield in April, 1894.

Children of THADDEUS and LUCY ROCKWELL (daughter of Abraham and Esther Riggs Rockwell) BOUGHTON, of Washington, Dutchess County, N. Y.: (672)

- 1444 1. MINERVA BOUGHTON, born Ridgebury, Conn., Nov. 26, 1802; died Jan. 19, 1805.
- 1445 2. RUNA ROCKWELL BOUGHTON, born Washington, Dutchess County, N. Y., March 3, 1806; a merchant tailor and a manufacturer of clothing in New York City; married at Pleasant Valley, N. Y., in September, 1826, Widow DORINDA A. PALMER, daughter of Hubby and Gertrude Wilson Adee, of Pleasant Valley, where she was born in 1803. They settled in New York City, where most of his life was spent amassing a considerable fortune, which was swept away by the panic of 1857. After some years he moved to Monroe street, Brooklyn, and owned his residence, which was about all that he saved of his comfortable fortune. He died there July 29, 1866, suddenly, supposed from sunstroke. His family continued to live in Brooklyn until the death of his widow, which occurred May 22, 1883. (3053)
- 1446 3. ELIZA BOUGHTON, born Clinton, Dutchess County, N. Y., Oct. 14, 1811. She lived with her parents during the early portion of her life, and being of a very religious disposition she early embraced the doctrines of the Society of Friends (Quakers), of which her father was a devoted adherent, as promulgated by Elias Hicks. She married, in accordance with the practice of the Society of Friends, May 22, 1842, EBENEZER L. WANZER, son of Husted and Lucy Leach Wanzer, of Quaker Hill, N. Y., where he was born Dec. 20, 1795, a farmer in Ledyard, Cayuga County, N. Y., where they resided until they died—he June 19, 1874; she Sept. 7, 1883. He was a recognized preacher in the Society, and, together with his wife, visited extensively among them at their quarterly meetings.
- 1447 4. WILLIAM L. BOUGHTON, (3058) born Clinton, N. Y., Aug. 27, 1814; a tailor and clothing cutter for many years in New York City; married at Victory, Cayuga County, N. Y., Nov. 14, 1838, Diana Ann Morton, daughter of Otis and Nancy Gibbs Morton, of Victory, where she was born Jan. 17, 1823. They moved to Milwaukee in 1845, from whence she made a visit to Caldwell's Prairie, where she died June 27, 1850. He married, second, July 4, 1851, Maria Ann Rockwell, a widow, daughter of Isaac Rockwell, of Norwalk (a descendant of Dea. William Rockwell, of Colebrook, Conn.). They moved in 1857 to Ashkum, Iroquois County, Ill., where she died Dec. 11, 1857. He married, third, Aug. 15, 1860, in New York City, MARY ELIZA GOODELL, daughter of Joseph and Melinda Goodell. They lived at Lakewood, Trenton and Asbury Park, and moved to Ocean Grove in 1895, and resided there in 1896.
- 1448 5. EDWARD HICKS BOUGHTON, born Washington, Dutchess County, N. Y., Oct. 11, 1819; a teacher, physician and farmer; he never married. He resided at Ledyard, Cayuga County, N. Y., where he spent most of his life in the vocation of a farmer. His post-office address was Poplar Ridge, N. Y., in 1894. He died at Sherwood's Corners, Cayuga County, N. Y., suddenly, on the morning of the 19th of April, 1894, of heart failure. He was buried in the Friends' burying ground, where his parents and sister, Mrs. Eliza Wanzer, all were buried, and marble tablets mark the graves of each.
- 1449 6. JAMES BOUGHTON, (3063) born in the town of Washington, Dutchess County, N. Y., Jan. 22, 1822. His childhood was spent with

his parents, and he was sent to the district school until the spring of 1834, when his father, with all his family, moved to Victory, Cayuga County, N. Y., and settled on a farm one mile west of Victory Centre. The next following four years were spent in assisting on the farm and attending school during the winter. Having qualified for teaching, he engaged and taught the district school one and a half miles north of Victory Centre during the winter of 1838. In the spring of 1839 he decided to learn some other than the business of a farmer. Proceeding to New York City, he found employment as clerk in a grocery store, which he continued for several years. In the year 1842, Sept. 4, he was baptized into the Norfolk Street Baptist Church by its pastor, Rev. George Benedict, and on May 2, 1844, he married Eliza Jane Terhune, only child of Richard and Elizabeth Talleck Terhune, of New York City, where she was born May 11, 1825. In 1852 he established a jobbing and commission business at 191 West street, which was disposed of after two or three years to accept an interest in the manufacturing clothing business, which was broken up by the great panic of 1857. Inducements being offered in the winter of '57, he moved his family to Ashkum, Iroquois County, Ill., intending to engage in farming, but the climate proving sickly, returned the following year to Brooklyn, from whence they had moved to Illinois.

In the spring of 1861 he secured the appointment of Chief Clerk or Superintendent of the New York Produce Exchange, at that time the largest grain mart in this country, and was appointed from year to year for the next following twelve years, when he resigned his position and engaged in other employments.

In June, 1889, the Fifth Avenue Bank was incorporated, and he was appointed to a position which he held till Dec. 31, 1892, and subsequently he has held an appointment in the Dime Savings Bank of Williamsburgh, of which he has been a trustee since 1862, and is to the present writing.

In 1883 he entered upon the work of collecting and compiling a Genealogy of the BOUTONS and BOUGHTONS of this country, which involved a labor of six years, which, together with much time and money spent in traveling and searching records, he gave gratuitously in order that a work could be published at a cost within the means of a large number. An edition of 300 was published and soon disposed of.

On the completion of the Bouton-Boughton work, having accumulated considerable matter relative to the Rockwell and Keeler families, he decided to prepare a thorough Genealogical Compendium of them also, which has been done at great cost of labor and money, not expecting nor desiring any compensation, further than the satisfaction of having performed an appreciated service for his kindred.

He died Dec. 29, 1898, and was buried at Brewster, N. Y.

Children of ISAAH, son of Samuel and Sibyl Leavenworth Keeler, and LUCY WATROUS KEELER, of Wilton, Conn.: (497)

- 1450 1. Fanny M. Keeler, born Wilton in 1813; married Benajah Gilbert; resided at Wilton in 1894. (3116)
- 1451 2. LeGrand W. Keeler, born in October, 1815; married Catharine Lockwood, daughter of Horatio Lockwood, born Pound Ridge Feb. 20, 1823. He died in 1892. She died May 17, 1895. (3122)
- 1452 3. Emily E. Keeler, born Wilton in 1817; married Isaac N. Benedict. She died July 29, 1877. He died Jan. 20, 1882, aged 68 years. (3119)
- 1453 4. Martha E. Keeler, born about 1824; did not marry; died Jan. 24, 1854, at Wilton.

Children of MATTHEW, JR., son of Matthew and Ruth Benedict Keeler, and SALLY SMITH KEELER, of Ridgefield: (501)

- 1454 1. Rufus Keeler, date of birth not found; married Ruth Gray.
 1455 2. Ira Keeler, born probably about 1827; married Rhoda Bishop.
 1456 3. William Keeler; said to have went to sea.
 1457 4. Matilda Keeler; married James St. John, and lived at Ridgefield.

Children of LEWIS and DEBORAH KEELER HOYT, of Middlesex, N. Y.: (502)

- 1458 1. Lorenzo Hoyt, born Middlesex, N. Y.; married ——— Barnum, of Bethel.
 1459 2. Ruth O. Hoyt, born Middlesex, N. Y., in 1824; married William Peck, of Middlesex.
 1460 3. Edward G. Hoyt, born Middlesex, N. Y., in 1827; married Violette Beal, and resided at Middlesex.

Child of JAMES and MATILDA KEELER WALLACE, of Troy, N. Y.: (503)

- 1461 1. Mary Matilda Wallace, born Troy, N. Y., in 1830; married J. Raymond Marvin, of Norwalk; resided at East Norwalk in 1894. (3127)

Children of JESSE E. and MARY DELIA RAYMOND KEELER, of Ridgefield, Conn.: (506)

- 1462 1. Matthew Edward Keeler, born Ridgefield, Conn., Dec. 3, 1835; married at Wilton, Conn., Sept. 5, 1861, Annie E. Osborn, and settled at Sharon, Mich., where she died Feb. 3, 1880. He married, second, Nov. 11, 1884, Josephine Campbell, and they were living at Grass Lake, Mich., in 1894. No children by last marriage. (3132)
 1463 2. Russell Raymond Keeler, born Ridgefield Oct. 28, 1836; married Feb. 18, 1864, Elizabeth Hickok, who was born in 1841. They settled in Ridgefield. He died at Grass Lake, Mich., Nov. 4, 1893. She was living in Ridgefield in 1894. (3129)

Children of WILLIAM K., son of Jonah and Rebecca Raymond Keeler, and his two wives, (first) ANNA DOWNS and (second) ESTHER COUCH MEAD KEELER, of Ridgefield, Conn.: (513)

- 1463a 1. William Smith Keeler, born Ridgefield, Conn., Aug. 18, 1827; married Rosa Lettin. They had only one child, which died in infancy. He died Oct. 4, 1863.
 1463b 2. George Henry Keeler, born Ridgefield July 22, 1831; died in infancy at Ridgefield, Sept. 8, 1833.
 1463c 3. Henry Theodore Keeler, born Ridgefield June 3, 1835; died in the town of Catharine, Chemung County, N. Y., May 18, 1852.
 1463d 4. Samuel Couch Keeler (only child by his second wife), born Ridgefield Sept. 10, 1837; married Dec. 16, 1862, Octavia I. Hitchcock. He was County Judge and Surrogate of Schuyler County, N. Y., in 1894, and resided at Havana, N. Y. (3131a)

Children of BURR and MARY E. NASH KEELER, of Ridgefield, Conn., and North Fairfield, O.: (514)

- 1463e 1. Rebecca Keeler, born Norwalk, Conn., May 28, 1827, and died there May 24, 1828.
 1463f 2. Mary E. Keeler, born Ridgefield Oct. 31, 1820; married Jan. 8,

1855. George Silliman, born at Easton, Conn., in 1815. He died at North Fairfield Feb. 6, 1880. She resided there in 1895. (3177a)
- 1463g 3. Burr F. Keeler, born Ridgefield May 12, 1832; married March 17, 1855, Betsey Lattin, born March 17, 1835. He died at Elmira, N. Y., Aug. 6, 1885. She died July 23, 1888. (3177d)
- 1463h 4. George N. Keeler, born Ridgefield Nov. 14, 1834; married Feb. 28, 1866, Celia Felton, born Norwich, O., Dec. 26, 1841; resided at North Fairfield, O., in 1895. (3177e)
- 1463i 5. Sylvester R. Keeler, born Ridgefield May 1, 1837; married April 5, 1863, Mary B. Raymond, born Westport, Conn., April 1, 1837; resided at Westport, Conn., in 1895. (3177h)
- 1463j 6. Amanda E. Keeler, born Ridgefield Oct. 7, 1839; married June 4, 1860, Gregory Jennings, born Fairfield, Conn., May 4, 1832; resided at North Fairfield, O., in 1895. No children.
- 1463k 7. Harriet A. Keeler, born Ridgefield May 13, 1842; married Nov. 26, 1860, Asahel G. Wakeman, born Easton, Conn., March 1, 1839. He died at Easton, Conn., Feb. 28, 1894. She resided at North Fairfield in 1895. (177i)
- 1463l 8. Louisa F. Keeler, born Ridgefield Oct. 7, 1845; unmarried; resided at North Fairfield in 1895.
- 1463m 9. Julia A. Keeler, born Ridgefield Feb. 9, 1847; married April 27, 1873, Calvin Goodrich, born at Otsego, N. Y., Aug. 3, 1838; resided at North Fairfield in 1895. No children.

Children of JONAH CHARLES and HENRIETTA OLMSTEAD KEELER: (515)

- 1463n 1. Joseph Belden Keeler, born Norwalk, Conn., July 23, 1834; married Harriette Eddy, and resided at Chicago, Ill., in 1895.
- 1463o 2. George Olmstead Keeler, born Norwalk Oct. 8, 1835; married Oct. 27, 1858, Julia W. Benedict; resided at Denver, Col., in 1895. (3177l)
- 1463p 3. Sarah Allen Keeler, born Ridgefield Nov. 15, 1837; died at Norwalk, Conn., May 16, 1841.
- 1463q 4. Charles Lewis Keeler, born Norwalk Nov. 18, 1839; died at Norwalk, Conn., July 16, 1842.
- 1463r 5. Henry Keeler, born Norwalk Nov. 14, 1841, and died there July 19, 1842.
- 1463s 6. Sarah Maria Keeler, born Ridgefield July 31, 1843, and died there Feb. 16, 1866.
- 1463t 7. *Edwin Olmstead Keeler, born Ridgefield Jan. 12, 1846; married May 13, 1868, Sarah Felina Whiting; resided at Norwalk in 1895. (3177n)

*NOTE.—Edwin Olmstead Keeler was born at Ridgefield, Conn., Jan. 12, 1846. At the age of 15 years he went as a clerk in the store of S. E. Olmstead & Co., of Norwalk, where his deportment and abilities were rewarded by promotions, and in due time by a partnership interest with the firm. He then bought an interest with Major George M. Holmes, which they organized into the Holmes, Keeler & Sellick Company, which is the largest grocery concern in Norwalk.

In 1887 he was elected a director in the Fairfield County National Bank, and in 1893 he was elected its president, and as such remains at the present writing. For many years he was an active member of the Norwalk Fire Department, and one of the Board of Fire Engineers. He was a delegate from the *Ridgefield Press* to the National Editorial Associational Convention at Detroit.

1463u 8. Frederick Keeler, born Ridgefield Dec. 31, 1847, and died there Nov. 8, 1855.

1463v 9. Charles L. Keeler, born April 22, 1850, at Ridgefield, and died there Sept. 3, 1857.

By third wife, SARAH BETTS KEELER:

1463w 10. William Arthur Keeler, born Ridgefield Sept. 24, 1856; married Aug. 26, 1886, Mary Grace Cantnor, and resided at Denver, Col., in 1895. (3177k)

1463x 11. Franklin Augustus Keeler, born Ridgefield Dec. 25, 1858; married Jan. 13, 1880, Mary Louise Russell; resided at Geneva, Neb., in 1895.

1463y 12. Roland Stebbins Keeler, born Ridgeneld Dec. 26, 1860; died at Wilton, Conn., Sept. 14, 1868.

Children of ZALMON G. and JOANNA B. CROSBY KEELER, of Jamestown, N. Y.: (516)

1463z 1. Isadore Rebecca Keeler, born Jamestown, N. Y., Aug. 17, 1841; married there, Jan. 20, 1863, Charles W. Winslow; resided in Chicago in 1896. (3177t)

1463aa 2. Joanna Keeler, born Jamestown Feb. 28, 1846; resided there in 1896.

1463bb 3. Zalmon Raymond Keeler, born Jamestown Nov. 23, 1849, and died there Sept. 1, 1850.

1463cc 4. Lucy Adelaide Keeler, born Jamestown Sept. 30, 1852; married there, Sept. 9, 1875, David H. Allen, and resided there in 1896. (3177w)

1463dd 5. Kate Barrett Keeler, born Jamestown May 24, 1856; not married; resided at Jamestown in 1896.

Children of DAVID C. and HANNAH WOOD KEELER, of Ridgefield, Conn.: (517)

1463ee 1. Margaret E. Keeler, born Ridgefield July 12, 1835; married Dec. 1, 1856, Matthew Betts, a civil engineer. They resided at 2028 Madison avenue, New York City, in 1895.

1463ff 2. Ebenezer W. Keeler, born Ridgefield Oct. 7, 1840; married May 2, 1889, Emma Paddock. They resided at Ridgefield in 1895.

Children of ABRAHAM G., son of Nehemiah and Eleanor Rockwell Keeler, and SARAH DANN KEELER, of Ridgebury: (674)

1464 1. LYMAN KEELER, born Ridgebury Oct. 1, 1801; an innkeeper; married there Dec. 15, 1824, Maria Forrester, daughter of Lot and Hannah Mead Forrester, of Ridgebury, where she was born June 19, 1804. They

In 1892 he was sent to the Connecticut Legislature, and was elected again at the following election, with practically no opposition at the polls. In 1893 Norwalk was incorporated a city, and he became its first Mayor. No other person has ever been known to enjoy so large a degree of popularity and distinction before.

He is also an earnest and sincere member of the First Congregational Church of Norwalk, where he has served for fifteen years consecutively as a committeeman, and he is also a member of St. John's Lodge of Masons of Norwalk, and a Knight Templar in the Clinton Commandery; also a member of the Mystic Shrine, and of the Connecticut Grand Lodge, I. O. O. F.

settled at Danbury, where for many years he was County Commissioner. (3066)

- 1465 2. WALLACE DANN KEELER, born Ridgebury Dec. 15, 1803; married Mary May, in New Haven, O., where he settled as a trader. He died in Indiana Jan. 18, 1870. She was living at New Haven, O., a widow, in 1873. (3084)
- 1466 3. JOHN KEELER, born Ridgebury Feb. 18, 1806; a hatter and dealer in New York City; married May 28, 1829, at Wilton, Conn., SALLY JENETTE LYON, born Aug. 1, 1804, daughter of Levi and Abigail Squire Lyon, and settled at Danbury. He went to California about the summer of 1849, and died Jan. 31, 1850, at Sacramento, Cal. She died at Danbury Feb. 29, 1864, aged 60. (3086)
- 1467 4. THADDEUS KEELER, born South East, N. Y., in 1809; died there June 15, 1815, by falling into a kettle of scalding water.
- 1468 5. ALBERT KEELER, born South East, N. Y., in September, 1811; a lumberman; married HARRIET MYERS, daughter of John and Margaret Kniffen Myers, and settled at Yonkers, N. Y. He died there in 1883; she resided there in 1895. (3089)
- 1469 6. LAWRENCE KEELER, born South East in September, 1814; married at Ridgebury, in 1838, EUNICE FAIRCHILD, daughter of Burr and Anna Taylor Fairchild. He died at Mill Plain, Conn., May 4, 1839. No children. She married, second, Moses Collier, and died at Mill Plain.
- 1470 7. JEANNETTE KEELER, born Ridgebury July 16, 1816; married Daniel Howes Ferguson, and settled in Lone Pine, Inyo County, Cal. She resided at Baker City, Ore., in 1893, where she died. (3093)
- 1471 8. WILLIAM OBED KEELER, born Danbury Jan. 1, 1819; a hatter; married there Abigail Clark, daughter of Sallu Pell and Hannah Benedict Clark. He lived in Chicago, Ill., in 1873. She died about 1889. He resided there in 1893. (3098)
- 1472 9. MARIETTE KEELER, born Danbury Aug. 13, 1822; married there, May 13, 1844, ALFRED H. HYATT, a hatter, son of Daniel and Irene Hamlin Hyatt, of Kinderhook, N. Y., where he was born May 17, 1821. They settled at Yonkers, N. Y., and moved to Danbury, where she died Oct. 14, 1863. He married, second, Oct. 6, 1864, Betsey Hoyt. She died at Danbury, and he was living at Pound Ridge in 1893. (3102)
- 1473 10. RANSOM RUSSELL KEELER, born Danbury Aug. 31, 1825; a hatter; married at Joliet, Ill., and returned to Yonkers, and died there about 1870. (3106)

Children of WILLIAM and RUTH KEELER (daughter of Nehemiah and Eleanor Rockwell Keeler) DANN, of Ridgefield: (675)

- 1474 1. AMOS DANN, born Ridgefield Feb. 24, 1798; an innkeeper; settled at Avon Springs, N. Y.; married Eliza Peck, daughter of Capt. Richard Peck, of Rush or Lima, N. Y. He was postmaster at Avon Springs for some time, and also kept one of the principal hotels there. He suffered softening of the brain, and was taken to the Asylum for the Insane at Utica, N. Y., where in the summer of 1870 he died, leaving a widow, who lived with her brother, Richard Peck, at Avon, 1873. (3107)
- 1475 2. HENRY DANN, born Ridgefield May 19, 1799; settled at Rush, N. Y.; married, and died at Lima, leaving one daughter.
- 1476 3. JOHN ROCKWELL DANN, born Ridgefield Nov. 2, 1800. He was many years a hotelkeeper at Avon Springs, N. Y. He was married,

and died of apoplexy at Avon, leaving a widow there, in 1873. No children.

- 1477 4. MEHETABEL DANN, born Ridgefield; went to Jackson, O., married and died.
- 1478 5. JANE DANN, born Ridgebury; married Col. Gordon, of Jackson, O., where they lived in 1873.
- 1479 6. MARIA DANN, born Ridgebury; married Oliver Atwell, and settled at Jefferson, O.
- 1480 7. Betsy Dann, born Ridgebury; she died there, aged 6 years.
- 1481 8. Benjamin Dann, born Ridgebury; he was said to be a hotelkeeper somewhere in Michigan in 1873.
- 1482 9. Adoniram Dann, born Ridgebury; he was said to be a hotelkeeper.
- 1483 10. Decatur Dann, born Ridgebury; said to be a hotelkeeper.

Children of ABIEL and SARAH ROCKWELL, KEELER, of Ridgebury, Conn.: (676)

- 1484 1. ROXANA KEELER, born Ridgebury Jan. 2, 1810; married Rev. ORRIN P. CRANDALL, minister of the M. E. Church, born at Milford, N. Y., Oct. 20, 1816. He joined the New York Conference in June, 1856, and was ordained deacon in 1859 and elder in 1860, and till 1873 had supplied nine charges in New York State, being at that date at the Bridgeville, N. Y., charge. She died in Orange County, N. Y., Aug. 18, 1890.
- 1485 2. AMANDA KEELER, born Ridgebury Oct. 9, 1811; married Arza Smith, a farmer of Ridgefield. They settled at Ridgebury, where they died—she March 26, 1847; he June 25, 1849. No children.
- 1486 3. ELIZA KEELER, born Ridgebury Jan. 4, 1816; married JOHN J. KNIFFEN, and settled at Madison, Wis., where they were living in July, 1873. (3110)
- 1487 4. EZRA BOUGHTON KEELER, born Ridgebury July 16, 1819; married April 10, 1845, Widow Amanda Watson Carr, by whom he had two children. Married, second, Sarah E. Higgins, of South East, N. Y., and settled at Yonkers, N. Y. He married, third, Sarah A. Condit. Resided at Yonkers in 1894. (3113)
- 1488 5. SARAH C. KEELER, born Orange, N. J., June 28, 1827; a dress-maker; died unmarried, at Yonkers, N. Y., Nov. 3, 1885.
- 1489 6. NEHEMIAH KEELER, born Orange, N. J.; died Sept. 17, 1846, aged 18, and was buried at Beekman, N. Y.
- 1490 7. SUSAN KEELER, born Ridgebury, Conn.; died at Ridgebury Aug. 28, 1847, aged 18 years.
- Lucy, William and Almira all died young—no dates given.

Children of NEHEMIAH, son of Nehemiah and Eleanor Rockwell Keeler, and POLLY BRUSH KEELER, of Ridgebury: (678)

- 1491 1. HIRAM LOCKWOOD KEELER, born Ridgebury Jan. 4, 1817, and died in March, 1817.
- 1492 2. SARAH ELIZABETH KEELER, born Ridgebury Jan. 4, 1818; married there Oct. 17, 1838, Joseph Prindle, son of Charles Prindle, a teacher of vocal music. They lived at Mill Plain, Conn., and he died there Nov. 18, 1885, aged 69 years. (3139)
- 1493 3. HARRIET KEELER, born Ridgebury Aug. 21, 1810, and died there Sept. 29, 1841.

- 1494 4. NEHEMIAH BRADLEY KEELER, born Ridgebury April 13, 1821; a farmer; married at North Salem, N. Y., Dec. 31, 1845, Esther Rundle, born at North Salem in 1823, daughter of Ezra and Sally Downs Rundle. They lived in Mill Plain, where he died Jan. 2, 1893. His widow resided there in 1895. (3140)
- 1495 5. LEGRAND KEELER, born Ridgebury Jan. 1, 1823; a farmer; married at Easton, Conn., Oct. 30, 1850, Sarah Elizabeth Marquand Bradley, daughter of Burr and Sally Fanton Bradley, of Easton, Conn., where she was born in 1829. She died at Ridgebury Feb. 15, 1862, and her husband erected a fine tombstone at her grave. He married, second, at North Salem, N. Y., Dec. 3, 1862, Violetta Scofield, born at Oldham, England, Dec. 27, 1834; she died March 19, 1878. He married, third, Sept. 23, 1878, Sarah Ann Roscoe, of Ridgebury, where they lived, and he died there Feb. 8, 1879. (3144)
- 1496 6. JOHN PLATT KEELER, born Ridgebury Dec. 1, 1824; a farmer; married at Brewster, N. Y., Oct. 20, 1858, Eliza Ann Mead, daughter of John Wesley and Rachel Yeamans Mead, of Brewster, where she was born April 6, 1839. They were living at Ridgebury on the farm in 1895. (3149)
- 1497 7. MARIETTE KEELER, born Ridgebury Jan. 21, 1827; died there Feb. 24, 1873.
- 1498 8. EMILY KEELER, born Ridgebury Oct. 31, 1828; married there, Oct. 3, 1854, HALCYON GILBERT BAILEY, son of Gilbert and Nancy Read Bailey, of South East, where he was born Aug. 25, 1828. He was of the firm of Bailey Brothers, Clothiers, Park Place, New York City, then with Smith & Gray in their Greenpoint establishment, and was still there in 1894. She was living with her daughter, Dr. Annie K. Bailey, at Danbury, Conn., in 1894. (3158)
- 1499 9. CHARLES BENNETT KEELER, born Ridgebury July 31, 1830; married at Brewster, N. Y., May 4, 1864, ADELAIDE MEAD, daughter of John Wesley and Rachel Yeamans Mead, of Brewster, where she was born July 14, 1843. They were living in Mill Plain District in the town of Danbury, well-to-do farmers, having pioneered in the gold regions of California in 1850. They resided in Mill Plain in 1893. (3160)

Children of ADONIRAM and CHARLOTTE BRUSH KEELER, of Ridgebury, (679)

- 1500 1. HIRAM KEELER, born Ridgebury July 21, 1819; a farmer; married at North Salem, Sarah Ann Rockwell, daughter of Samuel Rockwell. They settled at Condor, N. Y., where she died June 10, 1888. He moved to Danby, N. Y., and resided there with his son in 1893. (3163)
- 1501 2. ZOPHAR BRUSH KEELER, born Ridgebury Dec. 31, 1821; a farmer; married there Nov. 2, 1842, HANNAH E. TERRY, daughter of Merritt and Susanna Townsend Terry, born May 15, 1821. They settled at Danbury, where they died—he March 2, 1875; she May 26, 1887. (3164)
- 1502 3. LYMAN KEELER, born Ridgebury March 14, 1824; a farmer; lived at Wilton, Conn., where he married Harriet Davis, daughter of Dr. Davis. He died there Aug. 10, 1877. (3166)
- 1503 4. HEMAN DICKERSON KEELER, born Ridgebury May 14, 1826; a dentist. He lived unmarried in California, Australia, and Idaho City, where he died in November, 1869.
- 1504 5. SARAH ELEANOR KEELER, born Ridgebury June 11, 1832; married at Danbury April 15, 1856, JOHN LOBDELL. After returning

from California he engaged in the clothing business at 1180 Broadway, New York City, and lived at Ridgebury in September, 1895, spending the summers at their cottage at Sheepshead Bay, L. I.

1505 6. GEORGE BENEDICT KEELER, born Ridgebury March 8, 1839; married at South East, N. Y., March 10, 1861, Hattie Amanda Gould, born at New Fairfield Nov. 3, 1846. He was a farmer and hatter, and resided at Danbury in 1894. (3167)

1506 7. CHARLOTTE AUGUSTA KEELER, born Ridgebury May 12, 1838; died there Sept. 5, 1842, and was buried in Ridgebury Cemetery.

1507 8. CHARLOTTE AUGUSTA KEELER, born Ridgebury Jan. 28, 1844; was for years a teacher in the public schools of New York City; married Oct. 25, 1886, James H. Taylor, of the firm of Scott, Hubbell & Taylor, manufacturers of doors and sashes, at Ashland, Wis., where she resided in 1894.

Children of ISAAC, son of Phineas and Elizabeth Lobdell Keeler, and SUSAN WHEELER KEELER, of Akron, Erie County, N. Y.: (681)

1508 1. Cordelia Keeler, born Clarendon, N. Y., Oct. 4, 1833; married Feb. 15, 1860, Ambrose B. Comstock, and resided at Sylvania, O. She died Feb. 28, 1892. No children.

1509 2. Emma L. Keeler, born Akron, N. Y.; not married; she died at Sylvania, O., Oct. 16, 1867.

1510 3. Mark Keeler, born Akron, N. Y.; married Oct. 3, 1860, Amelia Klinck, and resided at 567 Monroe avenue, Rochester, N. Y., in 1892.

Children of JOHN and SELINDA BOSS KEELER, of Fredonia, Chautauqua County, N. Y.: (682)

1511 1. Truman Phineas Keeler, born Camillus, N. Y., Dec. 3, 1826; married at Worcester, N. Y., Feb. 16, 1851, Candace Cummings. He died April 28, 1889, at Worcester, N. Y.

1512 2. Amelia Keeler, born Camillus, N. Y., March 12, 1829; married Feb. 14, 1857, William H. Smith, and settled at Fredonia, N. Y., where she resided in 1892, and where he died Feb. 11, 1892. (3168)

1513 3. Ann Adelia Keeler, born in Orleans County, N. Y., April 10, 1834; married at Fredonia, Sept. 2, 1857, Ludulphy P. Osmer, born Nov. 5, 1832. He died in New Mexico Feb. 8, 1876. She resided at Jamestown, N. Y., in 1893. (3171)

1514 4. Melinda Keeler, born Clarendon, N. Y., June 12, 1836; died at Pomfret, N. Y., March 10, 1845.

1515 5. William Henry Keeler, born Clarendon, N. Y., Sept. 10, 1838; married in 1865, Susie A. Pedler, and moved to California. She died at Stockton, Cal., in 1886. He resided at Detroit, Mich., in 1892. (3176)

1516 6. Elizabeth Lobdell Keeler, born Clarendon, N. Y., March 27, 1841; she died in Fredonia Dec. 11, 1860, of typhoid fever, in the 20th year of her age.

Children of TERTULLUS L. and REBECCA HAYES KEELER, of West Milton, N. Y.: (683)

1517 1. Mary Elizabeth Keeler, born Wilton, Saratoga County, N. Y., Jan. 4, 1829; married Silas Walter. She died at West Milton May 7, 1878. (3178)

1518 2. Henry Keeler, born Milton Feb. 28, 1836; married Hannah Young, and settled at West Milton, N. Y., and resided there in 1894. (3182)

- 1519 3. Isaac Keeler, born Milton March 16, 1841; married Clarissa Olds, and settled at Washington, D. C.; resided there in 1894.

Children of EDMOND P. and PATIENCE M. BEARDSLEY KEELER, of East Galway, N. Y.: (685)

- 1520 1. Mary Ellen Keeler, born Oct. 19, 1860; married Sept. 20, 1879, F. B. Wanmer, and resided at Ballston Spa in 1894.
- 1521 2. Lauretine Keeler, born Nov. 29, 1867; married in 1885, C. A. Smith; resided at Ballston Spa in 1894.
- 1522 3. Clara Keeler, born April 15, 1809; married Nov. 8, 1892, A. G. Savage, and resided at Galway, N. Y., in 1894.

Children of JOSIAH, JR., and BETSEY BRADLEY KEELER, of Galway, N. Y.: (690)

- 1523 1. Ira Keeler; history unknown.
- 1524 2. Philip Keeler; history unknown.
- 1525 3. Rufus Keeler, born Galway, N. Y., March 4, 1808; a tanner. Settled at Rochester, N. Y., where he was elected mayor of the city. His wife's and children's names were not obtained. A letter addressed to them by the compiler received no attention.
- 1526 4. Mary Keeler; history unknown, only that she resided at Rochester.

Children of ISAAC, son of Thomas and Anna Squires Keeler, and MARY PALMER KEELER, of Norwalk, and Albany, N. Y.: (693a)

- 1526a 1. Jeremiah P. Keeler, born Albany, N. Y., Oct. 29, 1803; married at Norwalk, Oct. 28, 1832, Sally Ann Raymond, who was born at Stamford Oct. 30, 1803. They settled at Norwalk, where they lived and died—he May 18, 1848; she in June, 1874. (3185a)
- 1526b 2. James Keeler, born Albany, N. Y.; particulars not obtained.
- 1526c 3. Walter Thomas Keeler, born Albany, N. Y., May 5, 1808; married July 28, 1836, Priscilla H. Ford, born at Greenwich June 30, 1811, and settled at Stamford, where he died April 21, 1864. She died at Greenwich, Conn., Oct. 21, 1878. (3185b)
- 1526d 4. Sarah Maria Keeler; married Benjamin Griffen.
- 1526e 5. Mary Catharine Keeler; married James Snyder, and resided in Brooklyn in 1896. (3185)
- 1526f 6. George Keeler; not married.
- 1526g 8. Sarah Jane Keeler; married Charles Webb.
- 1526h 8. Mary Elizabeth Keeler; married, first, Charles Morrell; second, William Beatty.

Children of NATHANIEL and RHODA LAWRENCE KEELER, of North Salem and Clifton Park, N. Y.: (682)

- 1526i 1. Elizabeth Keeler, born North Salem, N. Y., May 20, 1786; married James Blatchley, a farmer, son of Seely Blatchley, of Jordanville, N. Y., where they settled. She died there Oct. 18, 1865, and he, Feb. 15, 1872.
- 1526j 2. Isaac Keeler, born North Salem March 31, 1792; married at Half Moon, N. Y., April 23, 1814, Clarissa Althouse, born April 1, 1798, daughter of Peter and Nellie Williams Althouse, the ceremony being performed by the Rev. Abijah Peck. They settled at Clifton Park, where he died Dec. 9, 1830. She was married, second, by the Rev. A. Peck, to Barney Whyland. (3177x)
- 1526k Minor Lawrence Keeler, born North Salem Nov. 23, 1796; married

Nov 30, 1816, Margaret Shepard, daughter of Alexander and Margaret McIntosh Shepard, at Clifton Park, N. Y., where she was born June 19, 1796. They settled in Clifton Park, and both died there—he July 16, 1866, and she April 25, 1891. (3177ee)

- 1526l 4. Rachel P. Keeler, born North Salem July 31, 1799. She married Abel Biggs, a farmer near Jordanville, N. Y., where they settled, and she died Oct. 2, 1884.

Children of DANIEL, JR., son of Daniel and Elizabeth Burr Keeler, and ANNA RANDALL KEELER, of Bridgewater, Conn.: (704)

- 1527 1. Eliza Keeler, born Bridgewater; married Isaac Mallett; date of death not given.
- 1528 2. Julia Keeler, born Bridgewater; married Nelson Hallock; date of death not given.
- 1529 3. Angeline Keeler, born Bridgewater; no further account obtained.
- 1530 4. Adaline Keeler, born Bridgewater; married George Lewis Bronson; date of death not given.
- 1531 5. Delia Keeler, born Bridgewater; married ——— Thorp; date of death unknown.
- 1532 6. Melissa Keeler, born Bridgewater; married Martin Cole; date of death not known.

Children of STEPHEN B., son of Daniel and Elizabeth Burr Keeler, and his first wife, SALLY PADDOCK KEELER, of Ridgebury, Conn.: (703)

- 1533 1. Nancy Keeler, born about 1781; married Asahel' Osborn, of Ridgefield. (3186)
- 1534 2. Hannah Keeler; further unknown.

By his second wife, SALLY PADDOCK KEELER, of Bridgewater:

- 1535 3. Hiram Keeler, born New Milford, Conn., in 1804; married Sally Peck, and resided at Bridgewater, Conn. (3193)
- 1536 4. Daniel Keeler, born March 20, 1806; married Jan. 3, 1832, Minerva Peck, and settled in Bridgewater. (3200)
- 1537 5. James H. Keeler, born in 1807; married Harriet Skidmore, and settled in Bridgewater. He died there in 1896. (3206)
- 1538 6. Sarah Keeler, born in 1810; married Marcus B. Mallett, and settled in Bridgewater. (3211)
- 1539 7. Silas Keeler, born in 1812; married Ruth Merwin, and settled in Bridgewater. (3214)
- 1540 8. Burr Keeler, born Bridgewater in 1814; married Cornelia Edwards and settled there. (3216)
- 1541 9. Esther Keeler, born Bridgewater; never married; died (date not given).

Children of ALEXANDER and RUTHAMAH KEELER RESSEGUIE, of Ridgefield: (705)

- 1542 1. Eliza Resseguie, born Ridgefield May 7, 1800; married Nelson Hallock, who deserted her. She died at Ridgefield Oct. 30, 1852, and was buried in Titicus Cemetery.
- 1543 2. Lewis Resseguie, born Ridgefield; of unsound mind, he died June 28, 1834, aged 28 years.

Children of GOULD and ESTHER KEELER SMITH, of Ridgefield: (707)

- 1543a 1. Esther Smith; died unmarried, aged about 20 years.
 1544 2. Jesse Gould Smith, born Ridgefield about 1810; resided at Norwalk, and died there Aug. 23, 1894.

Child of DANIEL and ESTHER KEELER WARREN, of Ridgefield: (709)

- 1545 1. Silas K. Warren, born Ridgefield, and settled at Rochester, N. Y.

Children of DAVID and ANNA SANFORD KEELER, of Kortright, N. Y.: (710)

- 1546 1. DAVID KEELER, born Kortright Oct. 20, 1801; unmarried; resided at Kortright.
 1547 2. EZRA KEELER, born Kortright May 30, 1803; married at Greenwich, Conn., Mary Sherwood; she died July 8, 1838. He married, second, at Port Chester, Jane Burrigge. They settled at Greenwich and there died—she Sept. 2, 1868; he Jan. 3, 1869. He was a Selectman, Justice of the Peace, and Member of Assembly. (3217)
 1548 3. ABIGAIL KEELER, born Kortright April 28, 1805; died in 1868, unmarried.
 1549 4. ARVILLE KEELER, born Kortright May 22, 1807; died there in 1842, unmarried.
 1550 5. WARD KEELER, born Kortright Sept. 4, 1809; married at Hot Springs, Ark., Dec. 10, 1844, Barbara Ann Kimbrough, born Feb. 23, 1828. They moved to Texas, where he founded a town at Iredell and was County Judge, and where they died—he Sept. 19, 1871; she July 6, 1876. (3218)
 1551 6. STEPHEN SANFORD KEELER, born Kortright, N. Y., Jan. 12, 1812; married at Delhi, Nov. 13, 1833, AMELIA BENTON NORTH, born at Berlin, Conn., May 4, 1815. They settled at Hot Springs, Ark., but were driven from there by the Confederates, and died from exposure at Little Rock March 3, 1854, and were buried there. (3228)
 1552 7. BURR KEELER, born Kortright April 20, 1814; a carpenter; married Dec. 5, 1850, JANE O'NEILL, and settled at West Kortright. (3237)
 1553 8. EMILY KEELER, born Kortright Feb. 17, 1818, and died at Delhi Aug. 1, 1863, unmarried.
 1554 9. ESTHER ANN KEELER, born Kortright Sept. 6, 1820; resided at Delhi, N. Y., at last account.
 1555 10. IRA B. KEELER, born Kortright May 17, 1823; married Jane Lawson, and settled at Kortright.
 1556 11. ADELIA MARIA KEELER, born Kortright July 3, 1825, and resided at Delhi, N. Y.
 1557 12. SARAH ANN KEELER, born Kortright March 27, 1827; married ANDREW ADAIR, of Davenport, N. Y., and died May 11, 1869.

Children of MARTIN and PATIENCE MACE KEELER, of Kortright, N. Y.: (711)

- 1558 1. Martin Keeler, Jr., born Kortright June 13, 1803; a merchant; married at South Kortright, Dec. 19, 1827, Harriet Hitchcock, born at Delhi, N. Y. They settled at Delhi, where he died Nov. 7, 1865. She died at Kortright Centre, Delaware County, N. Y., March 4, 1888. For

nearly forty years he was prominently connected with the politics of the town. His family resided at Kortright, Delaware County, N. Y., in 1894. (3243)

- 1559 2. Burr Keeler, born Kortright April 25, 1805; a farmer; married at South Kortright, Feb. 21, 1827, Elizabeth Ann Barlow, who was born there July 16, 1808. She died at Chicago, Ill., Nov. 8, 1873, and was buried at East Kortright, N. Y. He died there June 30, 1885. (3246)
- 1560 3. Stephen H. Keeler, born Kortright Oct. 24, 1807; a merchant; married at Bloomville, N. Y., May 20, 1832, Elizabeth Syman Merwin, born at Kortright Dec. 30, 1807. He was a member of the New York State Assembly in 1841. They were living at Kortright in 1876. He died at Bloomville, N. Y. (3255)
- 1561 4. FRANCES MARIA KEELER, born Kortright Nov. 22, 1810; married at South Kortright, Aug. 14, 1832, ROBERT S. MARSHALL, a physician, born Kortright Feb. 2, 1806. He died at Park Bar, Yuba River, Cal., Nov. 8, 1850. She lived at Hobart, N. Y., in 1876. (3263)
- 1562 5. GEORGE W. KEELER, born Kortright April 13, 1814, and died there Sept. 3, 1816.
- 1563 6. EDMUND KEELER, born Kortright May 20, 1816; a merchant; married there, June 12, 1844, MARTHA JANE LEAL, born at Kortright July 7, 1824. He died at North Kortright Sept. 21, 1850. She resided there in 1893. (3271)
- 1564 7. George Keeler, born South Kortright, N. Y., Jan. 2, 1820, and died there June 4, 1829.
- 1565 8. Delia Keeler, born South Kortright March 23, 1822, and was living there in 1876; married at Albany, N. Y., James Gemmel. She died at Stamford, N. Y., July 3, 1892, and was buried at South Kortright.
- 1566 9. Charles Keeler, born South Kortright Jan. 30, 1826; died unmarried, Jan. 24, 1868.
- 1567 10. Clark Keeler, born South Kortright Sept. 26, 1828, and died there in infancy, March 11, 1829.

Children of JOHN and POLLY MEAD KEELER, of Kortright and Moravia, N. Y.: (712)

- 1568 1. Morris Keeler, born Kortright June 25, 1804; a combmaker; married at Ridgebury, Conn., by Rev. George Benedict, to Mary Abbott, born near Miry Brook Feb. 12, 1811. They settled on a farm at Moravia, N. Y., and resided there in 1876. No children.
- 1569 2. Sally Keeler, born Kortright, N. Y., April 20, 1806; married at Moravia Jan. 30, 1830, Henry Alley, a mason, son of William and Phebe Dusenbury Alley, of Sempronius (now Moravia), N. Y., where he was born Dec. 3, 1803. They resided there till death. He died Oct. 3, 1880. She died April 18, 1890, and was buried at Moravia, N. Y. (3275)
- 1570 3. Huldah Keeler, born Kortright March 30, 1808; married in 1830, John Dennis. She died Jan. 3, 1873, at or near New Hope P. O. He was living at New Hope in 1877. (3285)
- 1571 4. William Keeler, born Kortright May 25, 1810; a farmer; married at Moravia, N. Y., July 6, 1835, Lucy Hussey, daughter of Reuben and Phebe Morgan Hussey, of Moravia, who was born at Willink, N. Y., Nov. 26, 1811. They settled at Moravia, where she died March 26, 1891. He still lives there, and has been president of the Moravia National Bank since 1885. (3291)
- 1572 5. Thompson Keeler, born Kortright April 29, 1813. His father

moved the same year he was born to Sempronius, N. Y. He married Oct. 22, 1837, Eliza Allee, born in New York City April 28, 1811. They settled at Moravia, where he was Under Sheriff for three years and Deputy Sheriff twelve years. He died Feb. 16, 1885, and she died Feb. 25, 1885, at Moravia, N. Y. (3295)

- 1573 6. Israel Keeler, born Sempronius (now Moravia), N. Y., Sept. 20, 1815; an iron founder; married there June 14, 1836, CAROLINE STEWART, daughter of Daniel B. and Fanny Hill Stewart, of Bennington, Vt., where she was born in 1818. They settled in Moravia, N. Y., and resided there in 1894. (3296)
- 1574 7. John Keeler, born Moravia, N. Y., March 13, 1819; died unmarried, in October, 1842.
- 1575 8. Lucinda Keeler, born Moravia Jan. 4, 1822; married there, Nov. 28, 1838, James Allee, brother of Thompson Keeler's wife, Eliza Allee. He was born in New York City June 15, 1813. They settled at Moravia, where he died Sept. 26, 1850. She was living on the same farm in July, 1877. (3305)

Children of JARED and SARAH KEELER GOODRICH, of Kortright, N. Y.: (713)

- 1576 1. Laura Goodrich, born Kortright July 13, 1804; married Aug. 28, 1825, Judson Wilcox, a grocer, born Harpersfield, N. Y., Dec. 25, 1795. They resided at Catskill, N. Y., in 1876.
- 1577 2. Sarah Goodrich, born July 9, 1806, at Kortright, where she married Lewis Mills, and was living at Stamford, N. Y., in 1876, a widow.

Children of ABIJAH and SARAH MOREY KEELER, of Auburn, Cayuga County, N. Y.: (714)

- 1578 1. Mary Ann Keeler, born Auburn, N. Y., in 1813; died there in infancy.
- 1579 2. ALPA MARIA KEELER, born Auburn Jan. 3, 1815; married at Buffalo, N. Y., Dec. 14, 1836, CLARK B. BACKUS, a merchant, born at Fort Ann, N. Y., April 7, 1807. They lived at Buffalo, N. Y., at Dexter and Adrian, Mich., and at Toledo, O. She united with the Presbyterian Church at Auburn, where the records call her Alpha Maria, from which she was transferred to the church at Buffalo. He served as Postmaster and Justice of the Peace at Adrian, Mich. (3307)
- 1580 3. Sarah Keeler, born Auburn, Oct. 9, 1816; married at Eden Corners, N. Y., Aug. 3, 1837, ALBERT MERVILLE BAKER, a lawyer, born there Feb. 17, 1818. They lived at Buffalo, N. Y., and moved to Adrian, Mich., where he died July 20, 1860. She was still living at Adrian in 1877. (3309)
- 1581 4. Horace Mills Keeler, born at Auburn about 1818, and died in childhood.
- 1582 5. James Keeler, born Auburn about 1820, and died in childhood.
- 1583 6. Jane A. Keeler, born Auburn; married at Adrian, Mich., Addis E. Chamberlain. They lived at Cincinnati, O., in April, 1877.
- 1584 7. Isaac M. Keeler, born Auburn, and died at Cincinnati, aged about 33 years.
- 1585 8. Catharine K. Keeler, born Auburn April 7, 1826; married John B. Cook at Cincinnati, O. They were living at Adrian, Mich., in 1877.
- 1586 9. Charles E. Keeler, born Auburn; was living in 1869; history unknown.

- 1587 10. Elizabeth Van Anden Keeler, born Auburn; married at Cincinnati, O., SAMUEL W. WALKER, and was living at Pittsburgh, Pa., in 1877. Others say he resides at Cincinnati.

Children of SILAS and REBECCA BALDWIN KEELER, of Kortright, N. Y.: (717)

- 1588 1. DELOS M. KEELER, born Kortright Centre, N. Y., Sept. 24, 1815; a merchant; married at Auburn, N. Y., June 19, 1844, ELIZABETH TEN EYCK, born at Auburn, N. Y., Aug. 21, 1817, and died there Nov. 23, 1851. He married, second, Oct. 31, 1856, at Brooklyn, N. Y., CATHARINE G. TAYLOR, born Boston, Mass., Dec. 16, 1817. They settled in Auburn, to which place he went at 16 years of age, and he died there Oct. 1, 1868. (3315)
- 1589 2. CHARLES B. KEELER, born Kortright Centre Dec. 5, 1819; married at Seneca Falls, N. Y., Sept. 11, 1849, Widow NANCY CLARK HUTCHINSON, of New York City, who was born at Clarksville, near Auburn, N. Y., Nov. 26, 1823. They died at Seneca Falls, N. Y.—she Aug. 22, 1853, and he July 7, 1874. (3318)

Children of SILAS and (his second wife) RHODA SEYMOUR KEELER, of Seneca Falls, N. Y.: (717)

- 1590 3. SARAH JANE KEELER, born Seneca Falls, N. Y., Aug. 29, 1837; not married.
- 1591 4. MARY KEELER, born Seneca Falls April 10, 1840; resided there, unmarried, in 1876.
- 1592 5. EUGENE KEELER, born Seneca Falls, and died there June 25, 1842.

Children of BRADLEY and POLLY PLATT KEELER, of Ridgefield, Conn.: (720)

- 1593 1. HARRIET KEELER, born in Ridgefield, Conn., May 18, 1810; married CHARLES GILBERT. They died and were buried at Titicus, Conn. (3319)
- 1594 2. DELILAH KEELER, born Ridgefield Feb. 19, 1812; married MOSES BURR, a farmer. They were living at West Reading, Conn., in 1873. (3322)
- 1595 3. HULL KEELER, born Ridgefield March 20, 1814; resided at Limestone, not married, in 1873.
- 1596 4. ELIZA ANN KEELER, born Ridgefield April 22, 1810; married HENRY GILBERT. He died May 6, 1873. She resided, a widow, in Ridgefield in 1873. (3324)
- 1597 5. PHILIP BURR KEELER, born Ridgefield June 21, 1818; a miller; married there Dec. 18, 1850, PHEBE HAVILAND, and resided at Limestone in 1873. No children.
- 1598 6. MARY KEELER, born Ridgefield Feb. 4, 1821; married there Jan. 11, 1847, BENJAMIN FOSTER, and settled at Danbury, where they resided in 1873. (3326)
- 1599 7. PLATT KEELER, born Ridgefield May 11, 1823; a carpenter; married Mary Crofut, of Danbury, and lived at Weston, Conn., in 1873.
- 1600 8. ESTHER KEELER, born Ridgefield Feb. 8, 1820, and died there July 20, 1855.

Children of DAVID and ELIZABETH KEELER PLATT, of Reading, Conn.: (723)

- 1601 1. HENRY BURR PLATT, born Reading, Conn.; a farmer; married Dec. 18, 1850, Ann Haviland, and settled at West Reading, Conn., where they were living in 1873.
- 1602 2. HARRIET PLATT, born Reading, Conn.; married Ebenezer F. Foster. They lived at West Reading in 1874.

Children of RICHARD S. and SALLY KEELER BOUTON, of Westport, Conn.: (725)

- 1603 1. SYLVESTER BOUTON, born (supposed) in Ridgefield. His father settled at Westport, where he died about 1875.* Sylvester was a sailor, and was drowned in New York harbor before 1870.
- 1604 2. HANNAH MARIA BOUTON (unknown); her brother said he had been informed that she had lived in Greenpoint, L. I., but inquiry there did not result in giving any account of her.
- 1605 3. JAMES BOUTON; was a soldier in the War of the Rebellion in 1861, and died in the service at Washington, D. C.
- 1606 4. NAPOLEON BOUGHTON (spelling his name with the g-h), born Westport, Conn., Sept. 16, 1832; married in New Haven, Conn., Sept. 16, 1867, Delia Atwood, and settled there on his return from sea (as related by himself to the writer). At the age of 16 (1848) he left home and went on a whaling voyage, which he continued for four voyages to the South Pacific Ocean. Returning, he arrived at New York at the commencement of the Rebellion, when he entered the naval service under Commander Armstrong, of the steamer State of Georgia, of the West India Squadron. In October, 1862, he was commissioned acting ensign of the Neptune, and served through to the end of the war. On returning after the war to New Haven, he married, as above, and established himself in the trucking business, which proved a success, and he built himself a handsome dwelling at No. 235 Lombard street, New Haven, where he was living in 1890. No children.

Children of STREET H. and LUCY TROWBRIDGE KEELER, of Westport, Conn.: (726)

- 1607 1. AUGUSTUS S. KEELER, born Westport, Conn., Nov. 15, 1835; graduated at Clinton Liberal Institute, Clinton, N. Y.; married at Holyoke, Mass., Oct. 10, 1863, AMANDA MALVINA CONKLIN. He died at Milwaukee, Wis. She was living at Holyoke, Mass., in 1875.
- 1608 2. SARAH FRANCES KEELER, born Westport Nov. 27, 1838, and died there Jan. 25, 1845.
- 1609 3. SARAH ELIZABETH KEELER, born Westport March 7, 1847; died there May 19, 1847.
- 1610 4. FRANCES IMOGENE KEELER, born Westport Oct. 23, 1848; graduated at Clinton Liberal Institute; married at New Haven, Oct. 23, 1867, ALVIN P. SANFORD, who was born Aug. 4, 1846. They were living at 208 Elm street, New Haven, in 1875. (3327)
- 1611 5. THOMAS S. KEELER, born Westport March 13, 1852. He also graduated at the Clinton Liberal Institute, and was unmarried in 1875.

Children of DAVID, JR., and ABIGAIL SKEELS KEELER, of Switzerland, Ind.: (730)

- 1612 1. William Skeels Keeler, born Rutland, Vt., Nov. 4, 1800; a cooper;

the date of his first marriage and the name of his first wife could not be learned, neither the date or place of her death. His second wife was Amy Ellice Mitchell, to whom he was married Dec. 6, 1857. He died in Ralls County, Mo., Jan. 11, 1876. She died April 7, 1884. (3329)

1613 2. Jesse Keeler, born probably in Vermont. It is said he married and settled in Keokuk, Ia., where he reared a family, none of whom could be found up to the present writing (1893).

1614 3. Sophronia Keeler, born Essex County, N. Y., Aug. 17, 1804; married Aug. 10, 1834, Benjamin U. Watkins. They settled in Stearns County, Minn., where she died March 25, 1870.

1615 4. Hernando Cortez Keeler, born Essex County, N. Y., Aug. 8, 1808; married (date not obtained) Maria Looker, and died May 28, 1886, at Lipton, Ind. (3338)

1616 5. Julia Ann Keeler, born in Vermont, 1811 (exact date not known); married in 1834, Cyrus Kilgore; died at Abilene, Kan., in 1877. (3349)

Child of EBENEZER and ——— MEAD KEELER, of Lysander, N. Y.: (731)

1617 1. Hendricks Keeler; lived, it is said, in Rochester, N. Y.

Children of JESSE and SARAH BOUTON (daughter of Stephen and Mercy Andrus Bouton, of South Salem, N. Y. See Bouton-Boughton Genealogy) KEELER, of South Salem, N. Y.: (732)

1618 1. Sally Maria Keeler, born South Salem, N. Y., Aug. 22, 1802; married there, as his second wife, Dec. 24, 1829, David Keeler, son of Benjamin Keeler and grandson of Timothy Keeler, of Ridgefield, Conn., where he was born March 5, 1799. They moved to Battle Creek, Mich., in 1848, and died there Dec. 23, 1859. His first wife was Betty Mead, whom he married May 16, 1821. (3355 and 3357)

1619 2. Clara Keeler, born South Salem Oct. 15, 1804; married there Sept. 22, 1829, Jeremiah Loder, born Cross River March 17, 1807. He died in New York City June 6, 1834. She married, second, April 24, 1844, in New York City, Abraham Frost, who was born at New Castle, N. Y., Nov. 3, 1791. They settled in Bedford, Mich., where they died—he in 1868; she Jan. 12, 1871. (3358)

1620 3. Betsey Keeler, born South Salem Feb. 17, 1807; went to Lysander, N. Y., where she died unmarried, Jan. 23, 1859.

1621 4. Polly Keeler, born South Salem March 5, 1809; married at Cato, N. Y., George S. Gilbert, and settled at Lysander, N. Y., and died there—she March 9, 1869. (3360)

1622 5. Laura Keeler, born South Salem April 17, 1811; married at Cato, N. Y., Sept. 2, 1841, Andrew W. Baird, a farmer, born Charleston, N. Y. April 6, 1806. They lived at Lysander in 1874. (3365)

1623 6. Rhoda Keeler, born South Salem March 26, 1814; died there in April, 1833.

Children of JOHN and HULDAH K. KEELER (daughter of Jeremiah and Huldah Hull Keeler) BOUTON, of South Salem, N. Y.: (471)

1624 1. Mary Bouton, born South Salem March 2, 1814; married Edward M. Lane, and resided at Peekskill, N. Y.

1625 2. Ann Bouton, born South Salem April 4, 1810; married Augustus Hull; were living at South Salem in 1893.

1626 3. Chauncey Bouton, born South Salem Nov. 14, 1817; married Mary M. Lawrence; he died at Boutonville in July, 1869.

- 1627 4. Sperry Bouton, born South Salem Dec. 10, 1819; married Sept. 18, 1844, Rhoda Mead. He died at North Salem May 21, 1856.
- 1628 5. Emily Bouton, born Pound Ridge April 19, 1821; not married.
- 1629 6. Charlotte Bouton, born Pound Ridge Feb. 28, 1824; married, first, Dec. 13, 1854, John M. Fancher; he died March 30, 1864. She married, second, in November, 1877, Jacob Webster, and resided at South Salem in 1894.
- 1630 7. Elizabeth Bouton, born in 1828, and died in infancy at Pound Ridge.
- 1631 8. Andress Bouton, born in 1833; died in infancy at Pound Ridge.

Children of THADDEUS H. and LAURA ANN AVERY KEELER, of South Salem, N. Y.: (478)

- 1632 1. Jeremiah W. Keeler, born South Salem Sept. 21, 1825; married Augusta Brinkerhoff, and moved in 1859 to Croton Falls, where he edited the *Croton Falls News*. In 1894 he was City Engineer of Danbury. (3369)
- 1633 2. Huldah Ann Keeler, born South Salem April 18, 1828; she died at South Salem Oct. 18, 1889.
- 1634 3. Elisha Avery Keeler, born South Salem Oct. 18, 1830; married Julia A. Keeler. He died March 3, 1880. She resided at South Salem in 1890. (3376)
- 1635 4. Timothy J. C. Keeler, born South Salem May 6, 1833; married Harriet Sherwood, born June 20, 1834. He died Feb. 17, 1888. She resided at Danbury in 1894. (3379)
- 1636 5. Joseph W. Keeler, born South Salem May 10, 1837; not married. He died at South Salem May 29, 1863.

Children of JOHN ELY and MARY ELIZABETH FOSTER KEELER, of Brooklyn and Flushing, L. I.: (480)

- 1637 1. Mary Gazella Keeler, born Brooklyn June 13, 1852; died Oct. 26, 1853.
- 1638 2. John Foster Keeler, born Flushing, L. I., Dec. 18, 1854; married Nov. 15, 1882, Mary G. Foster, born April 13, 1856, at Stonington, Conn. They resided in Brooklyn in 1894. (3384)
- 1639 3. Charles Arthur Keeler, born Flushing Oct. 24, 1856; died at Elizabeth, N. J., in 1874.
- 1640 4. Eugenia F. Keeler, born Flushing Oct. 1, 1863; died at Brooklyn Feb. 10, 1894.

Children of BENJAMIN and POLLY SEYMOUR KEELER, of South Salem, N. Y.: (733)

- 1641 1. BURR KEELER, born Ridgefield, Conn., July 24, 1807; married Dec. 10, 1829, Sally Hoyt, born at Vista July 28, 1809. They lived in Lewisboro, and moved in 1873 to the south end of the village of Ridgefield. (3387)
- 1642 2. ELIZA KEELER, born Green's Farms, Conn., July 13, 1810; married about 1833, AARON T. STAPLES, and settled in Norwalk, and later moved to Danbury, where they both died of typhoid fever—he on the evening of April 18, 1862, and she the next morning. (3392)
- 1643 3. DAVID H. KEELER, born South Salem, N. Y., Nov. 4, 1812; a cabinet maker at Brewster, N. Y.; married in May, 1836, FREELove ANN BAILEY, who was born at Brewster Dec. 23, 1814. They lived at Peekskill, N. Y., and moved in June, 1854, to Middletown, N. Y., where they resided in 1875. (3400)

- 1644 4. SARAH ANN KEELER, born South Salem Feb. 26, 1815; married there, Dec. 30, 1837. ISAAC N. POWELL, a carriage maker of Ridgefield, born Williamsburgh, L. I., Nov. 8, 1813, and settled in Bridgeport, Conn. (3406)
- 1645 5. JAMES H. KEELER, born South Salem Aug. 11, 1817; married there Aug. 30, 1838, EMELINE SMITH, born Westport, Conn., Nov. 8, 1821. (3412)
- 1646 6. WILLIAM L. KEELER, born South Salem Oct. 2, 1819; married there Feb. 24, 1858, LYDIA ANN TUCKER, born Feb. 13, 1834. They were living at South Salem in 1875. (3426)
- 1647 7. SAMUEL I. KEELER, born South Salem Jan. 22, 1822; married at Hastings-on-the-Hudson, N. Y., Sept. 1, 1845, CAROLINE ODELL, who was born at Hastings Aug. 24, 1823; she died at Yonkers, N. Y., Jan. 19, 1849. He married, second, March 13, 1849, Harriet Amelia Odell, who died at Hastings May 14, 1871. He married, third, Nov. 25, 1873, Widow JESSIE GOODMAN Hoyt, born in London, England, in 1823. They were living at Hastings, N. Y., in 1877. (3427)

Children of ASA and DEBORAH KEELER BAKER, of Bakerville, Conn.: (735)

- 1648 1. WILLIAM S. BAKER, born Bakerville, Conn., Nov. 28, 1814; married Nov. 15, 1840, FANNY M. RODGERS, born Sept. 15, 1821. They were living at New Hartford in April, 1877. A portrait and biographical sketch of him was published in the *American Journal of Education*, Vol. 14.
- 1649 2. SARAH BAKER, born New Hartford in October, 1816. She was living at Burrville, Conn., in 1877, unmarried.
- 1650 3. JOHN F. BAKER, born Bakerville; married at Salisbury, in 1847, CLARA BENJAMIN. They lived at Winsted, Conn., until about 1874, then moved to Southington, and resided there in 1877.
- 1651 4. SCOTT BAKER, born Bakerville in 1821; married ABBY BURWELL, and was living in Birmingham, Conn., in 1877.
- 1652 5. CHARLES L. BAKER, born Bakerville July 4, 1823, and died in May, 1847.
- 1653 6. EMILY L. BAKER, born Bakerville April 2, 1831; married in 1851, HIRAM W. POND, born about 1823. They lived at Winsted, Conn., in January, 1875.

Children of JOHN and THAMAR JANE BRYANT KEELER, of South Salem, N. Y.: (736)

- 1654 1. Sarah C. Keeler, born South Salem, N. Y., Feb. 19, 1828; married there, Dec. 4, 1855, to SAMUEL T. JONES, a farmer of North Stamford, where they were living in 1873. (3429)
- 1655 2. Laura J. Keeler, born South Salem Aug. 21, 1832; married there, Dec. 14, 1854, JAMES LOBDELL, born at North Salem. They settled at Bridgeport, Conn., where he died, and she married, second, JAMES OSBORN, and resided at North Salem. Both died in 1873. (3436)
- 1656 3. Nelson Keeler, born South Salem May 8, 1838; married in October, 1859, Annette Stebbins, born at Ridgefield, Conn. They resided at South Salem in 1873. (3434)

Children of LEWIS and LOIS PRESTON KEELER, of New York City: (750)

- 1657 1. LEWIS H. KEELER, born in New York City Feb. 27, 1804; a merchant; married and settled in Mobile, Ala., where they lived in 1873.
- 1658 2. JOHN KEELER, born New York City March 17, 1805, and died in September, 1807.
- 1659 3. STEPHEN KEELER, born New York City, Oct. 24, 1806; a ship-master; married ALICE MAXWELL, of Brooklyn, daughter of Capt. Solomon Maxwell. He was master of the ship Comet, which was wrecked near Rotterdam Oct. 24, 1834, at which time he lost his life. She died in Brooklyn Dec. 25, 1852. (3439)
- 1660 4. JOHN KEELER, born New York City Sept. 4, 1808. He was drowned Nov. 4, 1833, at Fort Hamilton, a few days before he was to have been married.
- 1661 5. SARAH ANN KEELER, born New York City March 4, 1810; married BENJAMIN GRUBER, a carpenter, born in Pennsylvania. They settled at Brodhead, Wis., on a farm, where he died in April, 1872. She lived in Brooklyn in 1873.
- 1662 6. NATHAN KEELER, born New York City Nov. 25, 1811; a grocer; married SARAH CHUMAR. They settled at Trenton, where he died in November, 1873. (3441)
- 1663 7. ALFRED KEELER, born New York City March 12, 1813. He settled at Vienna, Ga., where he died unmarried, Jan. 10, 1838.
- 1664 8. MARY KEELER, born New York City Dec. 28, 1814; married June 10, 1836, Joshua R. Willetts, born at Mount Holly, N. J., Dec. 21, 1810. They settled in New York, where he died March 6, 1858. She resided in New York City in 1873. (3447)
- 1665 9. THADDEUS KEELER, born New York City Feb. 14, 1816; married in 1845, MARY GRANNIS. They lived in New York until 1868, and then moved to Morristown, N. J., and resided there in 1873. (3451)
- 1666 10. JEREMIAH KEELER, born New York City Aug. 8, 1817, and was drowned near Fort Hamilton, being run down by the steamboat Bolivar in a small boat in which he and his brother John were on their way to New York, Nov. 4, 1833.
- 1667 11. WILLIAM KEELER, born Fort Hamilton, N. Y., Aug. 7, 1819; married in New York City, July 7, 1850, MARTHA C. SPARKS, born in Vermont April 30, 1826. They were living at 73 Poplar street, Brooklyn, in 1873. No children.
- 1668 12. HARRIET KEELER, born Fort Hamilton, N. Y., Nov. 14, 1822; married there in November, 1839, HENRY BURTIS, of Foster's Meadows, L. I. They settled at Trenton, N. J., and were living there in 1873. (3453)
- 1669 13. JAMES KEELER, born Fort Hamilton March 20, 1824; married in New York City, Charlotte Tice. They settled in Jersey City, N. J., and resided there in 1873. (3454)

Children of JEREMIAH and MARY PLACE KEELER, of New York City: (751)

- 1670 1. LEWIS KEELER, born in New York City, and died there aged about 30 years.
- 1671 2. WILLIAM KEELER, born in New York City, and died there.
- 1672 3. CATHARINE KEELER, born New York City; married, first, Nelson Squire; second, Daniel Thatcher. She died in Williamsburgh, L. I., leaving several children. (3461)
- 1673 4. SAMUEL B. KEELER, born New York City; married Lucy Ann

Giles. He died in New York City in 1852. She moved to Amsterdam, N. Y., where she lived in 1894. (3467)

Children of GILBERT and MARY KEELER RITTER, of New York City: (754)

- 1674 1. Sarah Ritter, born New York City April 14, 1816, and died there aged 12 years.
- 1675 2. Mary Ritter, born New York City April 14, 1818; married in July, 1856, there, John F. Ferry, and died in New York City Nov. 29, 1858, leaving no children.
- 1676 3. Catharine O. Ritter, born New York City May 3, 1820; lived with her mother in New York City in 1873, unmarried.

Children of JASON, son of Benjamin and Lois Keeler Kellogg, and CATHARINE MILLER KELLOGG, of South Salem, N. Y.: (756)

- 1677 1. HENRY KELLOGG, born South Salem, N. Y., Aug. 17, 1817, and died there Sept. 7, 1838.
- 1678 2. ELECTA ANN KELLOGG, born South Salem Nov. 11, 1819, and died there Dec. 3, 1855, unmarried.
- 1679 3. CLARISSA KELLOGG, born South Salem Dec. 7, 1821; married there, Nov. 11, 1841, WILLIAM SCOFIELD, born at Pound Ridge N. Y., July 7, 1811; resided there in 1877.
- 1680 4. BENJAMIN KELLOGG, born South Salem Feb. 1, 1824; married at Sing Sing, SARAH MARIA PACKARD, of that place. They resided at Philadelphia, Pa., in 1873.
- 1681 5. CYRUS KELLOGG, born South Salem Sept. 26, 1826; married at New York City, Eliza Ann Osborn, of Pound Ridge, and she died at Philadelphia, Pa. He married, second, Mary R. Moseley, and settled in Brooklyn, where he resided in 1877.
- 1682 6. LOIS KELLOGG, born South Salem March 8, 1829; married there, Sept. 25, 1850, WILLIAM CHAUNCEY PULLEN, born at Bedford, N. Y., Dec. 28, 1826. They resided at Pound Ridge in 1877. No children.
- 1683 7. MARGARET S. KELLOGG, born South Salem June 23, 1831; married in New York City, in 1865, WILLIAM E. PARSONS, born in Massachusetts April 8, 1815. Resided at Pound Ridge in 1877.
- 1684 8. JASON G. KELLOGG, born South Salem Feb. 25, 1834; married at Lewisboro, N. Y., in 1855, MARIA RAYMOND, born there Jan. 27, 1839. Resided at South Salem in 1873.
- 1685 9. CATHARINE MILLER KELLOGG, born South Salem June 12, 1838, and died there Sept. 5, 1840.

Children of GILBERT and LOIS KELLOGG JONES, of Monticello, N. Y.: (758)

- 1686 1. EUNICE JONES, born at Monticello, N. Y., Sept. 26, 1818; married at South Salem, Feb. 24, 1850, HAWLEY SEYMOUR, born Sept. 9, 1824. They settled in Wilton, where he died June 18, 1857. She resided in Wilton in 1873.
- 1687 2. BETSEY (Elizabeth) JONES, born Monticello Oct. 4, 1820; died at Danbury May 25, 1850.
- 1688 3. NANCY JONES, born Monticello Aug. 9, 1824; married at South Salem, Nov. 11, 1846, SANFORD KEELER, son of Stephen and Lois

Patrick Keeler, of Wilton, Conn., where he was born Sept. 18, 1820. They lived there in 1873; he died about 1886.

1689 4. MARY JANE JONES, born Monticello Oct. 30, 1827; married at Cross River, N. Y., Nov. 3, 1842, William Avery, who was born there July 15, 1808. They resided at South Salem in 1873.

1690 5. CATHARINE J. JONES, born at New Paltz Jan. 8, 1833; married ALBERT JONES, of South Norwalk, and settled near Rockford, Ill., and both died there.

1691 6. BENJAMIN F. JONES, born New Paltz Dec. 6, 1836; married, and resided at Rockford, Ill., in 1873.

Children of JOHN and ELIZA ANN BENEDICT KEELER, of Ridgefield, Conn.: (760)

1692 1. MARY G. KEELER, born Ridgefield, Conn., April 13, 1826; married at North Wilton, Feb. 19, 1851, EDWIN S. HOYT, son of Ebenezer and Theodosia Keeler Hoyt. She died at Ridgefield Oct. 15, 1856. (See his record.)

1693 2. Jacob G. Keeler, born Ridgefield Feb. 20, 1828; died there Oct. 15, 1845.

1694 3. Jane Keeler, born Ridgefield March 17, 1830; resided with her mother in 1873, unmarried.

1695 4. Rufus G. Keeler, born Ridgefield Dec. 17, 1811; died there Feb. 1, 1833.

1696 5. ELIZABETH A. KEELER, born Ridgefield Aug. 7, 1833; married at North Wilton April 30, 1867, HENRY D. HAWLEY, son of Amon and Flora Hawley. Lived at Farmington, Conn., in 1876. (3470)

1697 6. AARON C. KEELER, born Ridgefield Sept. 13, 1835; married at Lysander, N. Y., Sept. 17, 1863, EMMA ELIZABETH HART, born there Jan. 4, 1836. He was elected a deacon of the Congregational Church in Ridgefield in April, 1873, and resided on the homestead in North Wilton in that year. (3472)

1698 7. Emeline Benedict Keeler, born North Wilton, Conn., June 4, 1837; married there, Sept. 11, 1856, Solomon Benedict, born South Salem July 21, 1827. They settled at Lysander, N. Y., where he died March 18, 1870. She was living with her mother at North Wilton in 1873. No children.

1699 8. Celestia E. Keeler, born North Wilton, Conn., Nov. 19, 1839; resided there with her mother in 1873, unmarried.

1700 9. John Webster Keeler (Rev.), born North Wilton Oct. 9, 1841; married at Ridgefield, Aug. 25, 1862, MARY C. BRUSH, born there Oct. 11, 1842. They lived in Greene, N. Y., in 1903. (3476)

1701 10. Hancy Keeler, born North Wilton April 21, 1844; was living with her mother in 1873, unmarried.

1702 11. Jeremiah Keeler, born North Wilton July 25, 1847, and died there May 13, 1849.

Child of BENJAMIN and LOIS KEELER BENEDICT, of Ridgefield, Conn.: (762)

1703 1. MARY ANN BENEDICT, born at Ridgefield May 31, 1819; died Sept. 10, 1888, at South Salem, N. Y., unmarried.

Children of ISAAC and Widow LOIS KEELER BENEDICT BOUTON, of South Salem, N. Y.: (762)

- 1704 1. MOSES BOUTON, born South Salem, N. Y., Sept. 26, 1831; died there June 17, 1856, from an injury caused by the upsetting of a cart four weeks before, unmarried.
- 1705 2. SARAH MINERVA BOUTON, born South Salem May 11, 1834; died there Feb. 2, 1837.
- 1706 3. AARON KEELER BOUTON, born South Salem Dec. 20, 1835; married Sept. 20, 1871, SARAH L. TYLER, born at Bedford, N. Y., Feb. 10, 1859. They lived in South Salem in 1888. (3478b)
- 1707 4. ISAAC SEELEY BOUTON, born South Salem Dec. 25, 1836; died there Feb. 17, 1837.
- 1708 5. SARAH MINERVA BOUTON, 2d, born South Salem June 23, 1838; married there, Jan. 23, 1863, CYRUS WATERBURY, born at Pound Ridge, N. Y. They settled there, where she died Jan. 12, 1866. No children.
- 1709 6. RUTH ANN BOUTON, born South Salem May 18, 1842; was living with her mother in 1886, unmarried.

Children of JESSE and ESTHER KEELER BENEDICT, of South Salem, N. Y.: (763)

- 1710 1. ABIGAIL BENEDICT, born South Salem, N. Y., April 3, 1819; married there, Oct. 1, 1839, LINUS HOYT, born there Oct. 5, 1809, and he died there in 1872, without leaving children. She married, second, Feb., 1882, Oliver Judson, who died April 8, 1889. She died at South Salem Nov. 23, 1898.
- 1711 2. BETSEY A. BENEDICT, born South Salem March 9, 1821; married there, in June, 1864, JOSEPH LAMBERT. No children. Residence in 1903, South Salem, N. Y.
- 1712 3. SOLOMON BENEDICT, born South Salem Sept. 29, 1823; died there Aug. 4, 1835.
- 1713 4. LEWIS BENEDICT, born South Salem Feb. 26, 1826; married May 5, 1847, MARY E. AVERY, who was born in New York City Dec. 27, 1829, and died Feb. 10, 1867. He married, second, Nov. 26, 1868, Widow Mary L. Smith. He was a produce dealer at 97 Barclay street, New York City. She died in Brooklyn, N. Y., Jan. 7, 1887. He died in Bloomfield, N. J., Dec. 7, 1897. (3479a)
- 1713a 5. SOLOMON BENEDICT, born South Salem Dec. 17, 1827, and died Nov. 16, 1846.
- 1714 6. HARRIET BENEDICT, born South Salem Aug. 24, 1830; married there Oct. 31, 1849, Stephen Webster, son of Maltby and Nancy Fancher Webster. He died Dec. 2, 1888. She resided there in 1903. (3479f)
- 1715 7. MARY A. BENEDICT, born South Salem Feb. 24, 1833; married there Oct. 15, 1853, JONAH HOLLY, a farmer. They settled in Katonah, N. Y. He died Oct. 31, 1898. She resided there in 1903.
- 1716 8. HANCEY KEELER BENEDICT, born South Salem Feb. 1, 1835; married there, Nov. 1, 1853, WEBSTER BOUTON HULL, a farmer, born at South Salem May 7, 1822, son of Jacob and Hannah Boughton Hull. He was an elder in the Presbyterian Church, and resided at Lewisboro, N. Y., in 1888. He died Aug. 17, 1800; she died March 6, 1901.
- 1717 9. GERTRUDE E. BENEDICT, born South Salem March 14, 1838; resided at South Salem, N. Y., in 1903, unmarried.
- 1718 10. LEROY BENEDICT, born South Salem Jan. 1, 1842; married

Oct. 1 or 27, 1873. Agnes Maria Deforest, daughter of Edward and Mary Elizabeth Deforest. Their children were:

- 1718a 1. Grace Keeler Benedict, born Oct. 10, 1874.
 1718b 2. Lydia Anne Benedict, born Aug. 3, 1876; married Com. Benjamin Glover, Oct. 19, 1898; residence, 1903, Newtown, Conn., and have a son, Walter Leroy Glover, born Jan. 29, 1900.
 1718c 3. Alsina Eudora Benedict, born Aug. 12, 1880; married June 26, 1902, David Rutherford Mead, son of Leander and Ida Mead. Resided in 1903 at Katonah, N. Y.
 1718d 4. Jesse Leroy Benedict, born May 15, 1878; resided at South Salem in 1903; a farmer.

Children of STEPHEN and MARY KEELER HAYES, of New Canaan, Conn.: (766)

- 1719 1. Julia Ann Hayes, born New Canaan, Conn., Aug. 7, 1831. She was engaged in missionary work in 84th street, New York City, in 1877.
 1720 2. Charles W. Hayes, born New Canaan Nov. 18, 1832, and died at South Norwalk, Conn., in 1865.
 1721 3. Mary Hayes, born New Canaan Aug. 29, 1834, and died at South Norwalk Oct. 18, 1838.
 1722 4. Stephen Hayes, born South Norwalk July 12, 1836, and died Sept. 28, 1836, by a fall.
 1723 5. ISABELLA F. HAYES, born New Canaan Sept. 22, 1837; married Nov. 5, 1862, HENRY ANDERSON, an iron moulder; resided at Greenpoint, L. I., Nassau avenue, in 1877.
 1724 6. FERDINAND HAYES, born New Canaan Oct. 29, 1839; a butcher; married at Shrub Oak, N. Y., April 6, 1869, Widow Anna M. Purdy Smith. They settled in Norwalk, and resided there in 1903.
 1725 7. FIDELIA E. HAYES, born New Canaan Oct. 30, 1841; married June 16, 1862, WILLIAM F. BENEDICT. They settled in Brooklyn, N. Y., and resided there in 1877. In 1862 he enlisted in the 17th Regiment of Connecticut Volunteers.
 1726 8. JOHN L. HAYES, born New Canaan Oct. 15, 1843; a bookkeeper; married Oct. 25, 1866, NELLIE KEYSER, who was born in New York City. He enlisted in Co. F, 17th Regiment, Connecticut Volunteers, and served three years in the war, and was wounded at the Battle of Gettysburg. He resided at Greenpoint, L. I., in 1877.
 1727 9. CATHARINE HAYES, born New Canaan Oct. 15, 1846; resided with her mother in 1877, unmarried.

Children of LEWIS and ELIZA PURDY KEELER, of South Salem, N. Y.: (768)

- 1728 1. HANNAH JANE KEELER, born South Salem, N. Y., Jan. 15, 1834; married at North Wilton, Conn., March 19, 1851, DANIEL H. OLMSTEAD, who was born at Port Chester, N. Y., Oct. 23, 1830. In 1864 they went to the Columbia River, five miles below Walla Walla, in Washington, where he died March 30, 1876. She was still living there in 1877. (3480)
 1729 2. JOHN ELI KEELER, born South Salem Jan. 25, 1837; wholesale grocer; married Dec. 25, 1859, ELIZA JANE CARPENTER, and settled at 5 Prospect Place, Jersey City, N. J., and resided there in 1873. (3486)
 1730 3. MARTHA L. KEELER, born South Salem Sept. 27, 1839; married at North Wilton, Dec. 28, 1859, LEWIS C. SEYMOUR, of Ridgefield, a music teacher. They resided there in 1877. No children.

- 1731 4. SARAH ANN KEELER, born South Salem March 27, 1844. She was living with her parents at North Wilton, Conn., in 1875, unmarried.
- 1732 5. LOVINIA A. KEELER, born South Salem Oct. 12, 1846; married at North Wilton, Conn., Oct. 5, 1868, GEORGE HARVEY GREGORY, born South Salem (now Lewisboro), N. Y. They resided at Cannon Station, Wilton, Conn., in 1903.
- 1733 6. LEWIS D. KEELER, born North Wilton, Conn., March 21, 1852; married Kate Jessup Dunning, daughter of Richard and Mary H. Olmstead Dunning. (3488a)

Children of JAMES, son of Uriah and Sarah Scott Marvin, of Ridgefield, Conn., and MARY KEELER MARVIN, of South Salem: (775a)

- 1732h 1. JOHN SCOTT MARVIN, born South Salem May 2, 1800; married at Monticello, N. Y., Nov. 15, 1826, ELIZA HUNTINGTON, born Dec. 27, 1806. Huntington Genealogy, page 285, says they settled at Howell, Mich., and had six children, but a letter addressed to him there had no response in 1877.
- 1732i 2. SARAH MARVIN, baptized at South Salem July 12, 1801, and died May 4, 1806.
- 1732ii 3. NATHANIEL MARVIN, born South Salem Dec. 31, 1805; a shoemaker; married Sept. 30, 1830, SARAH ANN PURDY, sister to Lewis Keeler's wife, born Dec. 9, 1805. They lived at Port Byron, Ridgefield, Conn., and Victory, N. Y.: (775b)
- 1732k 1. David Scott Benedict, born Ridgefield July 4, 1794; married, first, N. Y., then at Wolcott, and then moved to Sterling, N. Y., where they were living in 1874. He died there Feb. 6, 1877, and she died in October, 1891. (2981a)
- 1732j 4. BETSEY MARVIN, born South Salem Nov. 18, 1807; married Nov. 14, 1850, at South Salem, as his third wife, LUKE GAGE, a New York distiller, who was born March 2, 1802, and who died in New York April 28, 1858. She was living in the summer of 1895 at 937 Lafayette avenue, Brooklyn.

Children of THADDEUS and HULDAH MARVIN BENEDICT, of Ridgefield, Conn., and Victory, N. Y.: (775b)

- 1732k 1. David Scott Benedict, born Ridgefield July 4, 1794; married, first, June 6, 1819, Polly Northrup, who died Aug. 10, 1832. He married, second, Oct. 3, 1832, Eunice Cutting. He died at Victory, N. Y., Aug. 16, 1842. She died at What Cheer, Ia. (2987a)
- 1732l 2. Sally Benedict, born Ridgefield Oct. 27, 1795; married Oct. 2, 1816, Homer Lockwood, an extensive farmer of Victory, where they lived, and where he died in 1875. She died at Red Creek in 1877. (2982)
- 1732m 3. Roswell Benedict, born Ridgefield April 8, 1797; married, first, March 23, 1826, Elizabeth Tracy, daughter of Calvin Tracy, of Scipio; she died in 1830, and he married, second, her sister, Mary Tracy, who also died. He married, third, Ann Amelia Rugg, and resided in Wolcott, where he died in August, 1856. (2987f)
- 1732n 4. Ruth Benedict, born Ridgefield June 1, 1799; married Jan. 1, 1826, Lyman Wetherby, and settled in Victory, where she died Aug. 6, 1840. He married, second, Achsah Hamilton, and died at Victory in April, 1871. (2987i)
- 1732° 5. Nathaniel Benedict, born Ridgefield June 20, 1800; married Oct. 2,

1823, Malinda Williams. He died at Victory Jan. 28, 1855. She died at her son's in St. Louis, Dec. 20, 1890. (29871)

1732p 6. Smith Benedict, born Ridgefield Feb. 27, 1809; a farmer; married Jan. 30, 1832, Ann Eliza Williams, and settled at Victory, where he died in July, 1881. She died June 29, 1890. (2987q)

1732q 7. Eliza Ann Benedict, born Ridgefield Feb. 29, 1812; married May 31, 1836, Elliot Mixer, and settled in Wolcott, where she died May 3, 1875.

NOTE.—The children of Thaddeus and Huldah Benedict were all members of the M. E. Church, except Smith, who, with his wife, were Presbyterians. Her father was a Presbyterian clergyman.

Children of LEWIS and BETSEY MARVIN DEAN, of Ridgefield, Conn.: (775c)

1732r 1. Charles Dean, born Ridgefield, Conn., Sept. 24, 1805; married Dec. 31, 1828, Eleanor Lester, and settled in Toledo, O. He died there in March, 1894. (1853a)

1732s 2. Esther Marvin Dean, born Ridgefield Feb. 11, 1807; married April 5, 1832, Orrin Barton. She died at Camillus, N. Y., May 22, 1844. (1853f)

1732t 3. Daniel M. Dean, born Ridgefield March 29, 1809; married in March, 1834, Mary Stevens. He died in 1877, at Hudson, Mich. (1853h)

1732u 4. Huldah Dean, born Ridgefield March 29, 1811; married in August, 1833, Herman Blanchard. She died at Camillus, N. Y., in September, 1836. (1853l)

1732v 5. Orrin Dean, born Redding, Conn., May 17, 1813; married in June, 1840, Tryphena Butterfield. He died at Hudson, Mich., in 1883. (1853n)

1732w 6. Lewis Dean, born Redding, Conn., April 8, 1815; not married; died at Victory, Cayuga County, N. Y., Feb. 11, 1830.

1732x 7. Betsey A. Dean, born Redding Jan. 31, 1817; married July 14, 1836, Gideon Beebe, and moved to Hudson, Mich. She died there May 9, 1860. (1853p)

1732y 8. Mary Dean, born Redding Aug. 6, 1819; married in May, 1839, Marvin Converse. She died at Jordan, N. Y., May 9, 1845. (1853u)

1732z 9. Harriet Dean, born Redding Aug. 10, 1822; married in March, 1842, Selah Woodworth. She died at Hudson, Mich., in May, 1886. No children.

1732aa 10. Ruth Eliza Dean, born Redding Oct. 28, 1826; married Dec. 14, 1843, Rev. S. P. Barker, and resided at 404 Main street, Buffalo, N. Y., in 1895. (1853w)

1732bb 11. Henry W. Dean, born Victory, N. Y., Aug. 11, 1828; married Nov. 12, 1850, Mary Chipman; resided at Hudson, Mich., in 1895. (1853aa)

Children of ELLI and SARAH MILLER (KEELER) KEELER, of South Salem, N. Y.: (770)

1734 1. NATHAN N. KEELER, born South Salem, N. Y., Oct. 14, 1838; educated at the Polytechnic Institute at Troy, N. Y.; not married; was in business in New York City in 1874, and was on a ranch in Lincoln County, Colorado, in 1903.

1735 2. MARIA WILSON KEELER, born South Salem March 27, 1841; married there, Dec. 24, 1871, William C. Bennett, a dentist, son of Tabor and Cynthia Holt Bennett, of Tiverton, R. I. He died at South Salem, N. Y., Dec. 14, 1894. She resided in New Haven in 1903.

1736 3. ESTHER MARY KEELER, born South Salem June 5, 1842;

married there, Dec. 30, 1863, Rollin McNeil, M. D., son of Henry and Augusta Caroline English McNeil, of New Haven, Conn. He was a graduate of Yale Medical School, 1862; surgeon of the 9th Conn. Vols. in the Civil War, and a member of the Military Order of the Royal Legion of the United States, of the Grand Army of the Republic, the Yale Alumni, County and State Medical Societies of Connecticut, and several other societies. They lived at 149 Bradley street, New Haven, in 1903. (3489)

1737 4. DAVID BURR KEELER, born South Salem Jan. 19, 1849; married at Cheyenne, Wyo., Oct. 7, 1870, Adelphine Fredricka Brandner, daughter of Dr. Henry and Susanna Hartman Brandner, of Pottsville, Pa., where she was born June 13, 1849. He was in 1903 vice-president and traffic manager of the Fort Worth & Denver City R. R. Residence (1903), 400 Ballinger street, Fort Worth, Texas. (3492)

1738 5. WALTER BRADLEY KEELER, born South Salem Feb. 13, 1856; married June 3, 1897, Susanne Massey, daughter of Emmor K. and Marion Y. Lehman Massey, of Philadelphia, Pa. He is a member of several societies. They were abroad in 1903, but their home in 1906 will be 1916 Rittenhouse Square, Philadelphia, Pa. He possessed a great musical talent, and studied at Stuttgart, in Germany. He returned to New York, and in 1892 he was organist of St. Paul's Episcopal Church, 85th street, New York City.

Children of JONAH and REBECCA BAXTER KEELER, of North Salem, N. Y.: (787)

1739 1. Isaac Keeler, born North Salem, N. Y., Dec. 17, 1797, and died there in 1804.

1740 2. Laura Keeler, born North Salem Aug. 28, 1800, and died there April 8, 1804.

1741 3. WALTER KEELER, born North Salem June 30, 1803; married there April 3, 1825, SARAH SMITH, born North Salem Aug. 16, 1802. He acted as manager of the store department of the Methodist Book Concern from 1840 to 1843, and subsequently engaged in real estate brokerage, and returned in 1863 to the homestead in North Salem, where they resided in 1877. (3493)

1742 4. JULIA KEELER, born North Salem Aug. 27, 1805; married in December, 1827, Thaddeus C. Quick, born Sept. 6, 1796. They settled at North Salem, where he carried on the foundry business, and where he died, April 21, 1848. She was living with her children in New York City in 1877. (3495)

1843 5. ESTHER KEELER, born North Salem May 19, 1807; married Oct. 23, 1825, LEWIS RITCH, born Coxsackie, N. Y., May 1, 1801. He died at North Salem Oct. 14, 1848. She lived in North Salem, and died there in 1895. (3501)

1744 6. ANN MARIA KEELER, born North Salem Aug. 1, 1811; married Oct. 30, 1832, Alanson H. Chase. They settled in New York City, where she died Oct. 1, 1834. No children.

1745 7. JESSE B. KEELER, born North Salem, N. Y., Feb. 6, 1814; a farmer; married there Sept. 22, 1845, ELIZABETH SIMONSON, who was born in New York City Jan. 23, 1823; she died at North Salem Feb. 3, 1856. He married, second, April 6, 1859, Harriet Everett, born at South East Aug. 9, 1831. They resided at North Salem, and he died there Oct. 1, 1889. She resided there in 1893. (3506 and 3510)

Children of GEORGE P. and POLLY KEELER BRUSH, of North Salem, N. Y.: (788)

- 1746 1. ELIAS BRUSH, born North Salem, N. Y., June 11, 1796; married at Manlius, N. Y., CHLOE CROSBY, of Cazenovia. They settled at North Salem, and moved to Nelson, N. Y. He died at New Orleans, La. She died at Rochester, N. Y.
- 1747 3. Roxy Brush, born North Salem May 22, 1798, and died Nov. 23, 1838, at Nelson, N. Y., unmarried.
- 1748 3. Mills P. Brush, born North Salem Jan. 11, 1804; married at Fenner, N. Y., Nov. 20, 1834, Lydia Adaline Ray, of Fenner, N. Y., where she was born Aug. 2, 1816. She died Dec. 19, 1857. He married, second, Jan. 6, 1859, Nancy A. Miller, of Phelps, N. Y., where she was born March 6, 1815. They moved to Newark, N. Y., where he died Oct. 23, 1819. (3512)
- 1749 4. Fanny Maria Brush, born Spencertown, N. Y., Jan. 2, 1807; married at Nelson, N. Y., John Donaldson, born Nelson, N. Y., June 24, 1805. They moved in 1868 to California, near Petaluma. He died at Lincoln, Neb., June 3, 1875. No children.
- 1750 5. Alzina Brush, born Spencertown Sept. 12, 1809; married May 16, 1833, John D. Peckham, a tailor, born at Madison, N. Y., Dec. 22, 1808. She died at Springfield, O., Aug. 5, 1854, of cholera. He married, second, Lucy Howard. He went to Haven, Kan., where he was living with his son in 1876. (3515)
- 1751 6. Mary Ann Brush, born Spencertown Dec. 8, 1811; resided at Cazenovia, N. Y., unmarried, in 1876, and died there Dec. 4, 1879.
- 1752 7. Jane Sophia Brush, born July 17, 1814; unmarried; resided with her sister Mary at Cazenovia in 1875, and died there in April, 1888.
- 1753 8. Laura Brush, born Aug. 24, 1817; went in 1846 as a missionary to Liberia, Africa; married in California, Jacob L. Caskill. He died at North San Juan, Cal., in 1867. She married, second, at San Diego, Cal., Oct. 21, 1873, Edwin Aylworth, from Fulton, N. Y., where he was born Dec. 30, 1822, and they were living at San Diego, Cal., in 1876. No children.
- 1754 9. Fimeline Keeler Brush, born Spencertown March 3, 1821; married Feb. 19, 1840, Harvey Woodworth, from Fenner, where he was born April 18, 1814. They lived at Fenner and Hopewell, N. Y., then moved to Milwaukee, and afterward to Fond du Lac, Wis., and then to Lincoln, Neb., where they lived in 1875. (3520)
- 1755 10. Martin H. Brush, born Spencertown, N. Y., March 3, 1824; a manufacturer; married at West Bloomfield, N. Y., Sept. 20, 1848, MARY ANN MINER, born there in 1828. She died at Nelson May 3, 1850. He married, second, June 24, 1851, at Phelps, N. Y., LUCINDA HAWKS, born there April 3, 1830. They lived at San Diego, Cal., and Brooklyn, N. Y., and moved in December, 1875, to Lincoln, Neb., where they resided in 1876. (3525)

Children of DANIEL and SALLY KEELER LOBDELL, of North Salem, N. Y.: (789)

- 1756 1. LEWIS LOBDELL, born North Salem, N. Y.; by occupation a miller; married Phebe Truesdell, and settled at Cazenovia, N. Y., where he died and left two daughters.
- 1757 2. Lydia Lobdell, born North Salem; married Philander Bedeau, and went to Ohio, where they died, leaving one daughter.

- 1758 3. NANCY LOBDELL, born North Salem; married Jacob Webb, and moved to Cazenovia, and thence to Rock Island, Ill. He died, and she lived with their daughter, Mrs. GLASNER, at Belvidere, Ill., in 1875.
- 1759 4. POLLY LOBDELL, born North Salem; married Hiram Jackson, and settled at Nelson, N. Y., where he died, and she married again and settled near Crooked Lake, N. Y.
- 1760 5. Jane Lobdell, born North Salem, and married ——— Wing.
- 1761 6. Julia Lobdell, born North Salem; died unmarried at Nelson, N. Y. Another account says she was living at Belvidere, Ill., in 1875.
- 1762 7. Eliza Lobdell, born North Salem; married ——— Sherwood, and settled at Nelson, N. Y.
- 1763 8. Harry Lobdell, born North Salem; died at Cazenovia about 1867.
- 1764 9. George Lobdell, born North Salem; his history not found.
- 1765 10. Floyd Lobdell, born North Salem; his history not found.

Children of NATHAN and NANCY BENEDICT KEELER, of North Salem, N. Y.: (791)

- 1766 1. EMELINE KEELER, born North Salem Aug. 13, 1810; married Sept. 2, 1828, Gilbert Hunt, born at North Salem Aug. 21, 1805. They died at North Salem—he Feb. 26, 1859; she July 15, 1870. (3528)
- 1767 2. MARY KEELER, born North Salem May 27, 1812, and died Oct. 6, 1813.
- 1768 3. FLOYD KEELER, born North Salem May 13, 1815; married there, Jane Grant Purdy, born July 31, 1822. They lived on the homestead in North Salem, and he died there May 10, 1880. (3530)
- 1769 4. ANN KEELER, born North Salem Nov. 29, 1817; married there, Henry Rundle, who died at New York City Nov. 22, 1845. She married, second, in 1852, Leonard K. Everitt, and settled in Carmel, where she died July 19, 1853. (3531)
- 1780 5. JANE KEELER, born North Salem April 4, 1821; married there, Daniel Trowbridge, born at New Haven, Conn., Jan. 29, 1820. They lived at New Haven, Conn. She died Feb. 28, 1893. (3534)

Children of LEWIS and CHLOE OSBORN KEELER, of North Salem, N. Y.: (792)

- 1781 1. THADDEUS S. KEELER, born North Salem Nov. 22, 1813. He died at Cazenovia, N. Y., July 16, 1835.
- 1782 2. JOEL F. KEELER, born North Salem Aug. 23, 1815; died unmarried, in February, 1874. He was a man of remarkable genius, and an inventor, and a recognized Christian philanthropist.
- 1783 3. HIRAM J. KEELER. (3535) born North Salem March 8, 1818; educated at Cazenovia, N. Y.; an attorney-at-law; married at Terre Haute, Ind., Dec. 3, 1844, Catharine Dowling. They settled at Washington, D. C., where she died, after which he resided at Plymouth, Ind., where he edited the *Plymouth Journal*. In 1856 he plotted and laid out the village of Stockton, Ill. From 1866 to the close of 1869 he was chief clerk in the office of the U. S. Assessor of Internal Revenue for the Seventh District. He resided at Pittsburgh, Pa., in 1875, with his factory at Cleveland, O.
- 1784 4. GEORGE B. KEELER, born North Salem May 9, 1821; educated at Cazenovia. He served in the U. S. Army from 1841 to 1846, and then settled in New Orleans, La. He was a contractor of painting of houses and steamboats there, and died unmarried, about 1849.

- 1785 5. JOSEPH KEELER, born Nelson, N. Y., July 14, 1823, and died in infancy.
- 1786 6. MARY L. KEELER, born Cazenovia July 3, 1824; lived in the family of her cousin, Chester L. Bates, at Wampsville, N. Y., in 1875, unmarried.
- 1787 7. SARAH KEELER, born Cazenovia March 1, 1827, and died aged one day.
- 1788 8. JANE L. KEELER, born Cazenovia Sept. 17, 1828; educated at Cazenovia; married there, June 29, 1848, ABEL B. MURCH. They were in the Government service at Yankton, Dak., in 1862, and narrowly escaped being massacred by the Indians at that time. They died at Pittsburgh, Pa. (3538)

Children of LEWIS and ANNA BISHOP KEELER, of Fenner, N. Y.: (806)

- 1789 1. PERMELIA KEELER, born Fenner, N. Y., March 30, 1816; married Sept. 27, 1836, CALVIN DAVIS, and settled at Fenner, where she died June 24, 1837. He was living at Cazenovia, N. Y., in 1876.
- 1790 2. JULIA ANN KEELER, born Fenner Feb. 24, 1810; married there Oct. 18, 1838, HERMAN SMITH, and moved to Sun Prairie, Wis., where they lived in 1875. (3539)
- 1791 3. ELVIRA KEELER, born Fenner Jan. 15, 1821; married there Feb. 3, 1841, ABRAM C. LANSING, Jr. She died there Nov. 5, 1858. (3542)
- 1792 4. HARVEY L. KEELER, born Fenner May 13, 1824; married there Feb. 18, 1847, LAURA ETTE ALLEN, and settled at Perryville, N. Y., where they lived in 1875. (3543)
- 1793 5. HORACE B. KEELER, born Fenner May 13, 1824; a farmer; married there Jan. 26, 1846, ADELIN HIGHT, born there Jan. 26, 1828, and died there Aug. 5, 1859. He married, second, May 1, 1861, at Madison, N. Y., Widow SYLVIA E. HOWARD, born Bouckville, N. Y., Oct. 20, 1825. They moved to Chittenango, N. Y., in 1865, and thence to Hamilton, N. Y. He enlisted in the 2nd Regiment, N. Y. Cavalry, Sept. 24, 1864, at Manlius, N. Y., and was discharged at Winchester Va., April 5, 1865. They were living at Chittenango, N. Y., in 1875. (3544)
- 1794 6. WALTER L. KEELER, born Fenner April 14, 1828; married there Sept. 17, 1850, LEONA WOODWORTH, born Fenner, N. Y., Dec. 24, 1828, and they were living there in 1875. (3545)
- 1795 7. JOHN SILAS KEELER, born Fenner Aug. 31, 1832; a musician; unmarried, and resided at Cazenovia, N. Y., in 1875.
- 1796 8. MARY JANE KEELER, born Fenner Aug. 31, 1832; unmarried; lived at Cazenovia in 1875.

Children of THOMAS and PHEBE KEELER MARSHALL, of Fenner, N. Y.: (807)

- 1797 1. ELMER J. MARSHALL, born Fenner, N. Y., Jan. 25, 1819; married at Lenox, N. Y., Jan. 14, 1858, Electo FARGO, born Sherburn, N. Y. They were living at Fenner in 1876, on the old homestead.
- 1798 2. MARIA J. MARSHALL, born Fenner July 9, 1820; married at Cazenovia, N. Y., April 26, 1843, DANIEL T. PINCKNEY, born at Somers, N. Y., April 1, 1816. They lived near Westbury, N. Y., in 1875.
- 1799 3. EMILY MARSHALL, born Fenner Nov. 6, 1822, and died there Aug. 23, 1823.
- 1800 4. EMILY MARSHALL, born Fenner Sept. 10, 1824; married at

Cazenovia, N. Y., March 15, 1849, Nolton Barber, a farmer of Madison County, N. Y., where he was born April 29, 1826. They settled at Rockford, Ill., and resided there in 1876.

1801 5. LOUISA A. MARSHALL, born Fenner Jan. 23, 1828; married there May 13, 1851, Delos A. Sears, born Perryville, N. Y., Aug. 19, 1828. They resided at Rockford, Ill., in 1875.

1802 6. JOHN F. MARSHALL, born Fenner July 30, 1830; married there Nov. 25, 1856, ISABEL BARRETT, of Fenner. He died at Rockelle, Ill., June 7, 1858. No children.

Children of NATHANIEL and PHEBE HALL KEELER, of Camden, N. Y.: (808)

1803 1. Walter Keeler; was living at Camden, N. Y., in 1875. A letter addressed to him in 1892 received no notice.

1804 2. Miles Keeler; he was written to for information for this work, but no response was received by the compiler.

1804a 3. Henry J. Keeler, born in Genesee County, N. Y., in 1828, of 358 Main street, Winona, Minn., writes in March, 1903, that he is a son of Nathaniel, (808) and in July, 1903, will be 75 years old.

Child of JOEL E. and POLLY SMITH KEELER, of Cazenovia, N. Y.: (810)

1805 1. Harley Keeler; was living in Cazenovia, N. Y., in 1875.

Children of ROBERT and PAMELIA KEELER HAZZARD, of Troy, N. Y.: (811)

1806 1. James Hazzard, born at Troy; died at the Marshall Infirmary about 1873, unmarried.

1807 2. Robert Hazzard, born Troy; a printer; died young of consumption, unmarried.

1808 3. William Hazzard, born Troy; died in early manhood.

Children of CALEB and RUTH RICHARDS KEELER, of Ridgebury, Conn.: (841)

1809 1. IRA KEELER, born Ridgebury Jan. 5, 1808; married in March, 1832, ANNER GATES, born at Ridgebury May 14, 1804. They settled and died there—he Nov. 16, 1874. (3548)

1810 2. ABIGAIL KEELER, born Ridgebury in September, 1810; married ALANSON STONE, of Danbury, where he died, and she married, second, William Eaton, and she died there March 6, 1873. No children.

1811 3. MARTHA KEELER, born Ridgebury in August, 1812; died Sept. 30, 1847, unmarried.

1812 4. PHEBE KEELER, born Ridgebury Aug. 23, 1814; married at New Canaan, Sept. 11, 1838, WILLIAM G. WEBB, born at Stamford July 1, 1815. They resided at New Canaan, Conn., in 1877. (3549)

1813 5. REBECCA A. KEELER, born Ridgebury March 20, 1810; married April 20, 1842, her cousin, Samuel Bouton, son of Aaron and Anna Keeler Bouton. (See his record.) They were living at Ridgebury in 1875. (3554)

Children of ELIJAH and (his first wife) REBECCA COOK KEELER, of Charlotte, Vt., and Malone, N. Y.: (859a)

1813a 1. Carlos Cook Keeler (a colonel), born at Malone, N. Y., Nov. 1, 1807; married, first, April 17, 1828, at Malone, N. Y., Mary Smith, born at Bennington, Vt., June 14, 1806; she died at Malone July 11, 1834. He

- married, second, May 14, 1835, Amanda Russell, who was born Aug. 15, 1806, and died at Malone, N. Y., Sept. 17, 1864; she was an only daughter of John H. Russell, a lawyer, and the first judge of Franklin County, N. Y. Her brothers were lawyers and jurists of recognized ability. He married, third, July 26, 1867, at St. Albans, Vt., Lydia Ann Fuller. He died in August, 1867. She resided at Malone, N. Y., in 1895. (3547a)
- 1813b 2. Nancy Squires Keeler, born Malone, N. Y., March 24, 1811, and died there April 10, 1812.
- 1813c 3. Sally Ann Keeler, born Malone Feb. 17, 1813; died in infancy, March 24, 1813.
- 1813d 4. Melancthon Cook Keeler, born Malone July 17, 1815, and died there Feb. 10, 1816.
- 1813e 5. Sarah Ann Keeler, born Malone June 30, 1817; married June 21, 1842, Alexander Lindsay, born Aug. 3, 1816. They settled at Malone, where he died July 21, 1873. She resided at 907½ Powell street, San Francisco, Cal., in 1895. (35471)
- 1813f 6. Julius Morton Keeler (a captain), born Malone, N. Y., July 16, 1824; married, first, in 1852, Sylvia M. Marshall, who died at Portland, Ore. He married, second, Widow Julia B. Field Lathrop, July 3, 1862. He died in San Francisco Oct. 2, 1889. She lives in California. (3547p)

Children by second wife, CYNTHIA BIRD KEELER:

- 1813g 7. George Nelson Keeler, born Malone Aug. 16, 1826; not married; resided at Winter Haven, Ill., in 1895.
- 1813h 8. Harriet E. Keeler (adopted); never married; resided at 948 Georgia Bell street, Los Angeles, Cal.

Children of AARON and ANNA KEELER BOUTON, of New Canaan, Conn.: (844)

- 1814 1. POLLY BOUTON, born New Canaan, Conn., March 31, 1810; married there, Dec. 24, 1838, MINER LOUNSBURY, born at Stamford July 13, 1802. He died at Greenwich, Conn., Oct. 15, 1846. She died at Port Chester, N. Y., Oct. 31, 1850. No children.
- 1815 2. SAMUEL BOUTON, born New Canaan Sept. 3, 1817; married April 20, 1842, at Pound Ridge, N. Y., Rebecca Ann Keeler, his cousin, born at Ridgebury (see her record). They settled at New Canaan, and moved to Osborn, Mo., in 1869, then moved to Winston, Mo., where they were living in 1894. He was ordained a deacon in the Presbyterian Church at New Canaan, and was an elder in the Presbyterian Church at Winston, Mo., at the date of this writing (1894). (See Bouton- Boughton Genealogy.) (3554)

Child of DIADATUS and ——— KEELER: (859g)

- 1815a 1. Fannie Louisa Keeler, born ———; married Jan. 5, 1858, Martin Granville Pease. (3556a)

Children of JARED and SALLY KEELER BOUTON, of South Salem, N. Y.: (860)

- 1816 1. Linus Bouton, born South Salem Oct. 12, 1806; died there June 18, 1811, at South Salem, and was buried in the Presbyterian churchyard there.
- 1817 2. SMITH BOUTON, born South Salem March 11, 1808; a shoemaker; married at North Salem Sept. 7, 1831, MARY HANFORD, born

there Oct. 2, 1805. He died Oct. 13, 1833, at South Salem. They had no children.

1818 3. EDWIN BOUTON, born South Salem Sept. 20, 1810; a farmer; married there, March 9, 1836, Gelettye Adams, daughter of Nathan and Nancy Stebbins Adams, of South Salem, where she was born Feb. 17, 1810. They were living at South Salem village in 1802, having sold their farm and bought a home there. He was for many years a respected elder in the church there. He died at South Salem May 22, 1894. She died Jan. 6, 1898. (3557)

1819 4. LINUS BOUTON, born South Salem Jan. 24, 1813; a farmer; married there, Sept. 7, 1837, Laura Pardee, born there Feb. 11, 1809. He died there November 29, 1853, after which she went to live with her daughter, Mrs. Sarah E. Bouton Mead, wife of Linus Mead, at 25 Derby avenue, New Haven, Conn., formerly of South Salem, and afterwards moved to Poultney, where she was living in 1895. (3560)

Children of JARED, son of Moses and Mary Todd Bouton, of South Salem, N. Y., and MARTHA FOWLER BOUTON, of South Salem, N. Y.: (860)

1820 5. SARAH BOUTON, born South Salem March 6, 1819; married March 9, 1842, SAMUEL S. HAWLEY, born there Sept. 26, 1815. He graduated at the College of New Jersey in 1834, and at the Theological Seminary of Princeton, N. J., and was licensed to preach by the Presbytery of Bedford, but bronchitis and hemorrhage of the lungs forbade his settlement as a pastor, though his talent and qualifications were much appreciated. In the autumn of 1843 they settled on a farm near Langtry, Va., where he died March 7, 1846, and was taken to South Salem for burial. She married, second, April 17, 1850, JOSEPH BENEDICT, a farmer, born at South Salem June 1, 1819. They settled there, and were still living there in 1895.

1821 6. JOHN FOWLER BOUTON, born South Salem April 25, 1823; a farmer; married there Oct. 2, 1850, SARAH ANN REYNOLDS, born Somers, N. Y., Feb. 6, 1832. They settled in South Salem, where she died June 2, 1862. He married, second, Sept. 26, 1855, in Bedford, N. Y., Clarissa Trowbridge Keeler, daughter of Walter L. and Abigail R. Trowbridge Keeler, born at Bedford, N. Y., May 24, 1837, a descendant of Seth Whitney, of Yorktown, N. Y. They resided at Bedford in 1895.

Children of EBENEZER and THEODOSIA KEELER HOYT, of Ridgefield, Conn.: (861)

1822 1. DORCAS HOYT, born Ridgefield March 26, 1813; married there, Aug. 7, 1832, JONAH CHARLES KEELER, born at Ridgefield March 29, 1808; she died there Oct. 17, 1832. He was twice married after her death, and died at Wilton June 28, 1873. (1463n)

1823 2. CATHARINE ANN HOYT, born Ridgefield April 27, 1814; married there, March 8, 1837, AMBROSE W. GOODSSELL, and settled at Westport, Conn.

1824 3. SARAH HOYT, born Ridgefield Jan. 24, 1816; married there, May 19, 1847, Rufus Fallow, a farmer of Norwalk. They settled there.

1825 4. DAVID K. HOYT, born Ridgefield Nov. 4, 1817; a farmer; married at Weston Jan. 5, 1842, ELIZABETH ANN ANDREWS, born at Weston June 1, 1820, and settled at Ridgefield.

1826 5. EDWIN SMITH HOYT, born Ridgefield July 30, 1822; a farmer;

married at Wilton, Conn., Feb. 19, 1851, Mary Gilbert Keeler, born at Ridgefield April 13, 1826; she died there Oct. 15, 1856. He married, second, March 16, 1859, at Easton, Conn., Frances Jane Fanton, born there Jan. 10, 1837. They settled on Pumpkin Ridge, and resided there in 1873. (3563)

- 1827 6. ALMIRA HOYT, born Ridgefield April 11, 1824; married there Isaac Hull Pardee, a farmer, son of Isaac and Mary Hull Pardee, of South Salem, where he was born May 4, 1815. They were living on his old homestead in 1874. (3566.)

Child of JEREMIAH and CATHARINE SMITH KEELER, of Ridgefield, Conn.: (862)

- 1828 1. JOHN KEELER, born Ridgefield June 11, 1816; a shoemaker; married there, Oct. 28, 1834, RUTH SHERWOOD, born there Aug. 8, 1815. They moved to New Canaan, where they died—he Aug. 5, 1800; she Aug. 27, 1888—and both were buried in Lake View Cemetery. (3568)

Children of JEREMIAH and (his second wife) HANNAH SMITH KEELER, of Ridgefield: (862)

- 1829 2. CATHARINE KEELER, born Ridgefield July 12, 1826; married there, Oct. 26, 1847, BENJAMIN K. NORTHROP, a teacher, born there Jan. 9, 1824. They were members of the Congregational Church, of which he was clerk in 1877, and resided in Ridgefield. (3577)

- 1830 3. CHARLES KEELER, born Ridgefield April 28, 1828; a merchant; married March 7, 1853, at Newark, N. J., ANNA F. SHOTWELL, born at Rahway, N. J., Jan. 28, 1830. They resided a while at New Haven, Conn., then settled at Paterson, N. J., where they lived in 1894. (3580)

- 1831 4. ELIZABETH KEELER, born Nov. 30, 1829; married there April 11, 1850, Henry B. Jennings, a farmer, born at Westport March 9, 1823. They settled at Westport, and were living there in 1877. (3588)

- 1832 5. GEORGE KEELER, born Ridgefield Sept. 25, 1831; a tinsmith; married at Ansonia, March 30, 1858, Sarah Emily Ellis, born at Norwalk, Conn., July 9, 1837. They lived at Brewster, N. Y., and Waterbury, Conn., then settled at Cheshire, Conn., where they were living in 1877. He enlisted Aug. 9, 1862, in Co. A, 20th Reg., Conn. Vol. Infantry; was appointed corporal, and promoted to sergeant. He took part in the battle of Chancellorsville, where he was wounded in the head, May 3, 1863; and in the engagements at Resaca, Cassville, Ga., Peachtree Creek, and at Atlanta, where he was wounded in his foot, disabling him, and he was discharged Dec. 20, 1864. (3590)

- 1833 6. MARY KEELER, born Ridgefield Sept. 30, 1833; married there Nov. 23, 1852, LEWIS B. JENNINGS, a farmer, born Westport, Conn., Feb. 18, 1828, and resided there in 1877. (3593)

- 1834 7. SYLVESTER KEELER, born Ridgefield April 18, 1836; a salesman; married Nov. 27, 1862, in New York City, Elizabeth Austin, who was born in London, England, Dec. 18, 1846. He died in London Aug. 20, 1868. She married, second, Nathan M. Phillips, and resided in New York City in 1877. (3597)

- 1835 8. HENRY KEELER, born Ridgefield Dec. 8, 1838; a tinsmith. He enlisted at Waterbury, Conn., Aug. 2, 1862, a corporal of Co. C, 14th Reg. Conn. Vol. Infantry, and was killed in the battle of Antietam, Md., Sept. 17, 1862, and was brought home and buried in Titicus Cemetery. He never married.

1836 9. SILAS P. KEELER, born Ridgefield Sept. 4, 1840; a tin-smith; married at Huntsville, Conn., Sarah D. Judd, born at Canaan July 6, 1837. They settled at Wallingford, where he died of pneumonia, Feb. 14, 1875. She resided there in 1877. (3600)

NOTE.—He went to Waterbury, Conn., in 1856 to learn his trade. In 1861 he enlisted in Co. D, 1st Reg. Conn. Vol. Infantry. He was mustered out at New Haven July 31, 1861. He again enlisted, in Co. E, 8th Reg. Conn. Vol. Infantry, as corporal, and took part in eleven engagements. He was severely wounded at the battle of Petersburg, Va., May 7, 1864, disqualifying him for further service in the regiment, and he was promoted to commissary sergeant, but obtained his discharge Feb. 15, 1865. An obituary notice says of him that he was an honest, industrious, Christian gentleman of the highest stamp—public-spirited, and ever ready to assist in benevolent objects. His death was greatly felt in the town where he lived, and in the Congregational Church, of which he was a prominent member.

Children of ELIJAH and ESTHER CRANE KEELER, of Ridgefield, Conn.: (863)

1837 1. PHILIP E. KEELER, born Ridgefield Sept. 15, 1812; a cabinet-maker and carver; married at Burlington, Vt., April 27, 1840, Eliza N. Watson, born at Burlington April 15, 1822. He died at Ogdensburg, N. Y., Feb. 11, 1857. She resided at Burlington, Vt., in 1876. (3604)

1838 2. ESTHER B. KEELER, born Ridgefield Aug. 5, 1814; married at Essex, Dec. 8, 1840, Cyrus Sprague, a bricklayer, born at Stamford, Vt., Dec. 22, 1800; he died at Williston, March 30, 1854. She married, second, Aug. 5, 1855, HENRY H. MITCHELL, born at Boston, Mass., Dec. 25, 1812. He died May 28, 1873. She was living at Essex Junction in 1875. No children.

1839 3. ANN MARIA KEELER, born Ridgefield March 29, 1818; married at Essex, Vt., in March, 1873, J. Ferson, and resided at Essex Centre, Vt., in 1875.

1840 4. HARRIET F. KEELER, born Ridgefield Sept. 20, 1820; married at Essex, Dec. 5, 1841, GEORGE L. MASON, and settled at Winooski Falls, Vt., and resided there in 1894.

1841 5. MARY JANE KEELER, born Ridgefield Sept. 1, 1820; married at Essex Centre, May 5, 1850, HORACE FAIRFIELD, a carpenter. He enlisted Dec. 5, 1863, in Co. I, 6th Reg., Vt. Vol. Infantry. He took part in the battles of the Wilderness, Spotsylvania, Cold Harbor, Harpers Ferry, North Anna, Richmond, Petersburg, Appomatox, Winchester and Cedar Creek. (3609)

Children of BENJAMIN and ABIGAIL HOYT KEELER, of Ridgefield, Conn.: (864)

1842 1. SAMUEL KEELER, born Ridgefield (date not obtained); married, and moved to Michigan, where he had several children, whose records were not obtained.

1843 2. JOSEPH KEELER, born Ridgefield; settled in Sterling, N. Y., where he died in 1873. (3610)

1844 3. ELIZABETH KEELER, born Ridgefield; died in Sterling, N. Y., unmarried.

1845 4. EDWIN KEELER, born Ridgefield; married twice, and resided in Mottville, N. Y., in 1873.

- 1846 5. DAVID KEELER, born Ridgefield; married, and moved to Skaneateles, N. Y., and resided there in 1873. (3611)
- 1847 6. ELIZA KEELER, born Ridgefield; went to Sterling, N. Y., and died there, unmarried.

Children of THOMAS S. and MARY EMILY GILBERT KEELER, of Ridgefield, Conn.: (866)

- 1848 1. GRACE KEELER, born Ridgefield July 30, 1823; married Robert Holland; resided at Cortland, Ill., in 1876. (3612)
- 1849 2. CHARLES KEELER, born Ridgefield July 17, 1825; married Julia Buxton; resided at Kaneville, Ill., in 1873. (3617)
- 1850 3. LOUISA KEELER, born Ridgefield Aug. 23, 1827, and died in infancy in Ridgefield.
- 1851 4. JANE KEELER, born Ridgefield Sept. 29, 1830; married there, Nelson Fancher, a pomologist, born at Lewisboro May 12, 1831. They lived in Ridgefield in 1875.
- 1852 5. ELIZABETH KEELER, born Ridgefield Oct. 3, 1833; married there, Nov. 4, 1851, George S. Trowbridge, a hatter, born at Bethel Jan. 15, 1822. They lived at Bethel, Conn., in 1876. (3622)
- 1853 6. EMILY KEELER, born Ridgefield March 19, 1844; married there, Dec. 23, 1866, William W. Peck, a stonecutter, born at Bridgeport Jan. 7, 1845. After living at Danbury, Conn., and Cortland, Ill., they settled at Sycamore, Ill., where they lived in 1876. He enlisted in Co. M., 1st Reg. Conn. Heavy Artillery, and was discharged Sept. 25, 1865. (3625)

Children of ANSON and ELIZA PURDY LOBDELL, of North Salem, N. Y.: (868)

- 1854 1. Clark Lobdell, born North Salem in 1809; married Susan A. Brown. He died there Feb. 21, 1889. (3626)
- 1855 2. Jackson Perry Lobdell, born North Salem in 1814; married Mary Reynolds. They lived in North Salem, and he died there in July, 1889. (3629)
- 1856 3. Charles D. Lobdell, born North Salem in 1817; married Jane A. Knapp. He died at North Salem Nov. 20, 1861. (3632)
- 1857 4. Anson Whitney Lobdell, born North Salem in 1820; married, first, Mary A. Jenkins; second, Sarah Townsend. He died at Salem Centre, Nov. 1, 1872. (3635)
- 1858 5. Betsey M. Lobdell, born North Salem in 1825; married Everett Lent, and settled near Peekskill. She died in 1886. No children.
- 1859 6. Susan J. Lobdell, born in 1827; married Sept. 3, 1861, Abraham Lockwood, and he died at North Salem Sept. 6, 1864. She lived with her brother, A. F. Lobdell, at Brewster's in 1893.
- 1860 7. Sarah A. Lobdell, born North Salem in 1829; a teacher. She was greatly loved and respected. She died at Yorktown, N. Y., Nov. 1, 1860.
- 1861 8. William T. Lobdell, born North Salem in 1833; married Emma Jenkins. They lived at Port Chester. He died Sept. 6, 1884.
- 1862 9. Julia E. Lobdell, born North Salem in 1833; married Elijah Lacey. They resided at Yorktown, N. Y., in 1895. (3673)
- 1863 10. Alexander Frazier Lobdell, born North Salem in 1835; married Julia Paddock. They settled at Brewster, where for many years he conducted a large mercantile business, and was the Postmaster at Brewster for several years. He was also the Secretary of the Putnam County Savings Bank of Brewster, whose affairs he managed with ability and trust. They were living at Brewster in 1895. (3643)

- 1864 11. Almira J. Lobdell, born North Salem in 1837; married Francis H. Green, and lived at Cold Spring in 1895. (3647)

Children of NATHAN and BETSEY ANN LYON LOBDELL, of North Salem: (869)

- 1865 1. Mary J. Lobdell, born North Salem in 1814; married William Briggs. They settled at Ellenville, N. Y., where he died in April, 1873. She resided there in 1893.
- 1866 2. Jacob Lobdell, born North Salem; married, first, Mary P. Burr, who died at Ridgebury in 1844. He married, second, Deborah J. Stevens, and settled at Ellenville, N. Y., and resided there in 1893.
- 1867 3. Abigail F. Lobdell, born North Salem in 1820; married Clark H. Osborn, and lived at Norwalk, Conn. She died there about 1885. He resided there in 1893.
- 1868 4. Caroline E. Lobdell, born North Salem in 1826; married Allen Rundle, and settled at Ridgefield. He died June 25, 1887. She resided at North Salem in 1893.
- 1869 5. Harvey Lobdell, born North Salem in 1828; married Ann Dykens. He was a lieutenant during the war, and died at St. Paul, Minn., in 1870.
- 1870 6. Henry Lobdell, born North Salem in 1832; married Sarah B. Nichols, and settled and resided at North Salem in 1893.

Children of HARRISON, son of Benjamin and Ann Lobdell Reynolds, and BETSEY DELEVAN REYNOLDS, probably of North Salem, N. Y.: (874c)

- 1870a 1. Floyd Reynolds; resided at North Salem in 1895.
- 1870b 2. Hack Reynolds; resided at North Salem in 1895.

Children of THOMAS and SARAH WILLIAMSON BROWN, of Purdy's, N. Y.:

- 1870c 1. Susan Ann Brown, born Purdy's Dec. 9, 1817; married Dec. 29, 1836, Clark Lobdell. She died May 2, 1883.
- 1870d 2. Mary Caroline Brown, born Purdy's Dec. 7, 1819; married Hiram Reynolds, and resided at Purdy's in 1895. (3654a)
- 1870e 3. D—— Brown, born Purdy's July 12, 1823; married, first, Almira Frost; second, Jane Landon; resided at Purdy's in 1895.
- 1870f 4. Chloe Elizabeth Brown, born Purdy's May 7, 1826; married Feb. 1, 1843, Charles Bloomer, and resided at Purdy's in 1895.
- 1870g 5. Clarissa Margaret Brown, born Purdy's Oct. 17, 1828; married Martin Todd, and resided at Purdy's in 1895.

Children of JOHN, son of Stephen and Hannah Marvin Keeler, and Ruth —— KEELER, of Wilton, Conn., from will of John Keeler, probated at Norwalk May 12, 1829: (874s)

- 1870h 1. Sarah Keeler; married William Comstock, and resided at Wilton.
- 1870i 2. Orilla Keeler; married Darius Rusco.
- 1870j 3. Fanny Keeler; married Jonathan Gray.

Children of LEWIS and BEKEY LOBDELL PALMER, of Bedford, N. Y.: (871)

- 1871 1. Jeremiah Palmer.
- 1872 2. Francis A. Palmer; married and resided in New York City, where he was president of the Broadway Bank.
- 1873 3. James Palmer.

Children of JOSHUA and ELIZA MILLER LOBDELL, of North Salem, N. Y.: (872)

- 1874 1. Samuel H. Lobdell, born North Salem Oct. 4, 1820; married at Ridgefield, Nov. 1, 1840, Harriet Nash. He died at Newark, N. J., in September, 1865. (3650)
- 1875 2. Joanna Lobdell, born North Salem July 3, 1822; not married. She lived at Bedford, N. Y., in 1893.
- 1876 3. Mary Lobdell, born North Salem June 12, 1824. She died, unmarried, Nov. 28, 1849.
- 1877 4. Elizabeth Lobdell, born North Salem Jan. 19, 1826; married William Augustus Keeler, son of Dr. Walter Keeler, of Bedford. She died at Bedford Feb. 4, 1885. (3655)
- 1878 5. William Lobdell, born Jan. 18, 1828; married Nov. 27, 1849, Gelletta Wood, and resided at Greenfield Hill, Conn. (3657)
- 1879 6. John Lobdell, born North Salem March 15, 1830. He went to the gold regions in California, and on returning to New York he embarked in the manufacture of clothing, by which he accumulated a handsome competence and retired. He married April 15, 1856, at Ridgebury, Sarah Eleanor Keeler, daughter of Adoniram Keeler, born at Ridgebury June 11, 1832. They lived in New York City, with summer residences at Ridgebury and Sheepshead Bay, L. I., in 1895. (3659)
- 1880 7. James Lobdell, born North Salem Jan. 18, 1833; married at South Salem, Dec. 14, 1854, Laura J. Keeler. Both died at Nichols Farms in 1854. (3664)

Children of JOSHUA and his second wife, SALLY STEVENS LOBDELL, of North Salem: (872)

- 1881 8. George Lobdell, born North Salem Jan. 6, 1837, and died in childhood, Jan. 9, 1841.
- 1882 9. Sarah E. Lobdell, born (date not found); married Benjamin Brinkerhoff, and resided in New York City in 1895. (3665)

Children of HARVEY and POLLY LOBDELL SMITH, of North Salem, N. Y.: (874)

- 1883 1. Niles Smith (date of birth not obtained); married Clara Fluellyn; resided at White Plains, N. Y., in 1893.
- 1884 2. Elbert Smith (date of birth not obtained); married Louisa Remington. Both died about 1863.
- 1885 3. Samuel H. Smith (date of birth not obtained); not married; resided at Purdy's Station, N. Y.

EIGHTH GENERATION.

Children of EZRA, JR., and RACHEL HAMMOND ROCKWELL, of Morris, Ill.: (877)

- 1886 1. Sarah Rockwell, born in 1825; married Joseph W. Merritt, and resided at Elmira, N. Y. He died there in 1847.
- 1887 2. Leander Rockwell, born Aug. 20, 1828; married in 1848, Fidelia Locke, and moved to Morris, Ill., and to Florida in 1865. He died at Jacksonville, Fla., Sept. 4, 1883. (3670)
- 1888 3. Edward Rockwell, born (date not known); married Helen ———; He died; his widow resided in Syracuse, N. Y.

Children of CHAUNCEY and WEALTHY GORDON ROCKWELL, of Cincinnatus, N. Y., and Ulster, Pa.: (880)

- 1889 1. Charles Gordon Rockwell, born Rummerfield Creek, Pa., in 1838; died at Ulster, Pa., Aug. 29, 1888, unmarried.
- 1890 2. William Henry Rockwell, born Cincinnatus, N. Y., March 4, 1840; married Lovila Watkins. He enlisted in 1861, and served in the 5th Pa. Reserves, and participated in the battles before Richmond, and was discharged in September, 1863. He received a pension. They lived at Ulster, Pa., in 1895. No children.
- 1891 3. George Bateman Rockwell, born Cincinnatus, N. Y., July 20, 1841; married at Waverly, N. Y., Elizabeth Bowman, of Ulster, Pa. They settled in Ulster, and moved to Buffalo, N. Y., where they lived in 1894, at No. 401 Smith street. (3676)
- 1892 4. Ella Delphine Rockwell, born Cincinnatus, N. Y., Oct. 9, 1842; resided at Ulster, Pa., in 1894, unmarried.
- 1893 5. Emmett Rockwell, born Cincinnatus, N. Y., Feb. 15, 1846; married Florence Brown; resided at Ulster, Pa., in 1894. (3681)
- 1894 6. Emma Rockwell, born Cincinnatus, N. Y., Feb. 15, 1846. She died at Ulster, Pa., March 30, 1894, unmarried.
- 1895 7. Edward Rockwell, born Cincinnatus, N. Y., April 19, 1848; resided at Chemung, N. Y., in 1894, unmarried.
- 1896 8. Albert N. Rockwell, born Ulster, Pa., March 30, 1853; married Ella Murdock; resided at Ulster in 1894. (3683)
- 1897 9. Alfred Rockwell, born Ulster, Pa., March 30, 1853, and died there Nov. 9, 1853.

Children of THADDEUS S. and LAURA ROCKWELL (daughter of Thomas and Huldah Tuttle Rockwell) WHITNEY, of Solon (now Taylor), N. Y.: (888)

- 1898 1. JOHN NEWTON WHITNEY, born Solon (now Taylor), N. Y., Sept. 25, 1833; married Emily Morrison, born in London, England, Feb. 20, 1834. They lived in Portsmouth, O., and returned to Taylor, where they resided in 1892. (3684)
- 1899 2. DAVID B. WHITNEY, born Taylor, N. Y., June 19, 1837; married May 3, 1865, FRANCES E. POOLE, born at Sherburn, N. Y., July 12, 1843. They went to Harrison Valley, Pa. (3691)

- 1900 3. MOSES M. WHITNEY, born Taylor, N. Y., Oct. 23, 1839. Enlisted Sept. 26, 1861, in the 76th Reg., N. Y. State Vol. Infantry, and was discharged at Albany, N. Y., Dec. 5, 1864, having risen by promotion to the rank of second lieutenant. While in the army he took part in the following battles: Rappahannock Station, Gainesville, both battles of Bull Run, Fredericksburg, Chancellorsville, Gettysburg, Mine Run, the Wilderness, Laurel Hill, Spottsylvania, North Anna, Cold Harbor, Tolo-potomy, Petersburg and Weldon Railroad. He was captured at the second battle of Bull Run, and remained in rebel hands for six weeks, and was then exchanged and rejoined his regiment. At Weldon Railroad he was wounded by a ball in his hip, rendering him unfit for further service. He was presented with a sword by his regiment as a testimonial of valuable service. He settled at Washington, D. C.
- 1901 4. HARRIET P. WHITNEY, born Taylor, N. Y., Dec. 11, 1841; resided wwith her mother at Taylor, unmarried, in 1895.
- 1902 5. LAURA E. WHITNEY, born Taylor May 26, 1844; died July 17, 1859.
- 1903 6. THADDEUS M. WHITNEY, born Taylor Oct. 20, 1851; married Oct. 26, 1882, Lucy Grymes; resided at 408 Third street, Washington, D. C., in 1895.

Children of JOHN B. and MARY A. ROCKWELL (daughter of Thomas and Huldah Tuttle Rockwell) WATROUS, of Cincinnatus and Taylor, N. Y.: (889)

- 1904 1. Polly Rebecca Watrous, born Freetown Nov. 10, 1830; married William H. Harrison, and resided at Harrison Valley, Pa. He died July 28, 1871. (3693)
- 1905 2. Thomas Austin Watrous, born Taylor, N. Y., Jan. 20, 1834; married Belle Smith; resided at Harrison Valley in 1892. (3697)
- 1906 3. Hannah Watrous, born Freetown, N. Y., Oct. 27, 1836; married H. S. Beebe, and resided at Harrison Valley in 1891. (3699)
- 1907 4. Huldah Watrous, born Freetown, N. Y., July 17, 1842; married Charles Slater; resided at Harrison Valley in 1891. (3701)
- 1908 5. Mary Ellen Watrous, born Taylor, N. Y., Sept. 18, 1844, and died in childhood, Nov. 7, 1847.
- 1909 6. Emma Watrous, born Taylor May 24, 1847; married George B. Davis; resided at Clymer, Pa., in 1892. (3702)

Children of LEONARD and HANNAH ROCKWELL HOLMES, of Taylor, N. Y.: (891)

- 1910 1. Frances H. Holmes, born Taylor, N. Y., Nov. 8, 1841; married Merwin O. Perry; resided at Taylor in 1892. (3707)
- 1911 2. Jennie E. Holmes, born Taylor Aug. 8, 1843, and died there Nov. 30, 1879.
- 1912 3. Viola H. Holmes, born Taylor May 22, 1846; married Albert E. Freeman; resided at Truxton, N. Y., in 1892. (3714)
- 1913 4. Abbie R. Holmes, born Taylor Jan. 6, 1850.
- 1914 5. Ella L. Holmes, born June 6, 1851; married Lucian Birdlebough; resided at Taylor in 1894. (3718)
- 1915 6. Delight Holmes, born Taylor May 14, 1854, and died there March 24, 1876.
- 1916 7. Alice V. Holmes, born Taylor Jan. 20, 1858, and died there Feb. 17, 1860.

Children of HUBBARD and ABIGAIL ROCKWELL HARRISON, of Harrison, Pa.: (892)

- 1917 1. Mary P. Harrison, born Taylor, Cortland County, N. Y., Nov. 18, 1841; resided at Mills, Pa.
- 1918 2. John T. Harrison, born Taylor Sept. 18, 1843; died at Washington, D. C., Jan. 14, 1863.
- 1919 3. James B. Harrison, born Taylor July 16, 1845; died there Jan. 29, 1850.
- 1920 4. Burdett W. Harrison, born Taylor, July 11, 1847; married Jan. 27, 1869, Alma Vandeburg, born Jan. 24, 1847, and resided at Mills, Pa., in 1892. (3719)
- 1921 5. Samuel E. Harrison, born Taylor Aug. 11, 1849; died at Taylor Sept. 11, 1849.
- 1922 6. Henry B. Harrison, born Taylor Aug. 11, 1850; resided at Mills, Pa., in 1892.
- 1923 7. Julia Ella Harrison, born Taylor April 25, 1853; resided at Mills, Pa., in 1892.
- 1924 8. Leonard R. Harrison, born Harrison, Pa., April 13, 1855; resided at Mills, Pa., in 1892.
- 1925 9. Hattie S. Harrison, born Harrison, Pa., Nov. 8, 1858; married Dec. 2, 1880, Burdett Boyce, born July 24, 1854; resided at Mills, Pa., in 1892. (3720)
- 1926 10. Cora A. Harrison, born Harrison, Pa., Feb. 4, 1861; resided at Mills, Pa., in 1892.
- 1927 11. Ettie L. Harrison, born Harrison, Pa., Sept. 16, 1863; married June 15, 1887, Andrew Gee, born July 10, 1861; resided at Bingham, Pa. (3721)

Children of Rev. THOMAS B. and CAROLINE HYATT ROCKWELL, of Oneida, N. Y., and Batavia, Ill.: (930)

- 1928 1. SARAH MINERVA ROCKWELL, (3722) born Ridgefield, Conn., July 11, 1831; married in February, 1859, Rev. J. R. DOWNEY, and with him soon sailed for Calcutta, as a missionary to India. She was educated at Cazenovia Seminary, and at the early age of 16 she exhibited rare traits of Christian character. She devoted herself to teaching, and attained the position of preceptress in the Ohio Wesleyan Female College.

On landing at Calcutta in August, 1859, he started for his field in Rohilcund, but died before reaching his station, and was buried at Lucknow, leaving his young wife alone in that foreign land. But nobly did she go forward to the work for which she had left home and country, not disheartened by the overwhelming bereavement through which she had been called to pass.

She took charge of the Boys' Orphanage at Bareilly, and found a pleasant home in the family of Dr. Waugh. Her work was very severe, and she was obliged to repair to the sanitarium at Nynee Tal. After five months she again returned to her work, and in the following December (1860) she was married to the Rev. JAMES MILLS THOBURN, of the India Mission, then stationed at Nynee Tal, who has since been chosen a bishop there. She continued to labor as a missionary with marked success, having organized a Sabbath school among the children of the place, and an orphanage for the children of the mountaineers; but in the midst of her usefulness she was called away. Her death, which occurred Oct. 30, 1862, was a scene of holy triumph. She was in the highest sense

a missionary, having faith and believing that God had called her to the work. In the autumn of 1804 Bishop Thoburn visited New York City and other places in America.

1920 2. ROBERT NEWTON ROCKWELL, born Oneida, N. Y., June 4, 1840; married in 1866, R—— A. Belden, and settled at Downer's Grove, Ill. He was a professor in a college, but embarked in a commercial business with his brother, H. J. Rockwell, at Glenwood, Ia. (3723)

1930 3. HAMLIN JAMES ROCKWELL, born Little Lakes, N. Y., Sept. 17, 1845. Early in 1862 he enlisted in the 67th Regiment, Illinois Volunteers, and was mustered out at the expiration of its term of service. He then enlisted into the 8th Illinois Cavalry, and served in the Army of the Potomac until July, 1864. While in the 67th Regiment, at the age of 18 years, he was commissioned a captain, and as such participated in various battles until December, 1865, when he was mustered out, and engaged in business with his brother, Robert N. Rockwell, at Glenwood, Ia. He married at Glenwood, Ia., Carrie M. Jackson, in 1868. She died, and he married, second, Bella Norton. His subsequent history was not obtained. He died at Chattanooga or Lookout Mountain in 1889. (3725)

1931 4. LYMAN EDDY ROCKWELL, born Deansville, N. Y., Sept. 4, 1848. He was educated and ordained a minister of the M. E. Church, and united with the Genesee Conference, under whose appointment he was assigned to the charge at Medina in 1891. He married Ida Campbell, of Wallingford, Conn., who was born July 2, 1857. They resided at Medina in 1892. (3728)

Children of DAVID S., son of James and Abigail Hawley Rockwell, and BETSEY COMSTOCK ROCKWELL, of New Canaan, Conn.: (931)

1932 1. WILBUR F. ROCKWELL, born Fenner, N. Y., Dec. 25, 1833; married Frances M. Bradley. He was connected with the Butchers' and Drovers' Bank of New York City, and resided there in 1894. (3730)

1933 2. J. VINCENT ROCKWELL, born New Canaan, Conn., Nov. 4, 1835; married Adalina A. Robjohn, and resided in New York City in 1894. (3731)

1934 3. ALPHONZO D. ROCKWELL, born New Canaan, Conn., May 18, 1840. He was educated at Kenyon College, Ohio, and received his degree of M. D. at Bellevue Hospital Medical College in the spring of 1864, and at once entered the U. S. service as assistant surgeon of the 6th Ohio Cavalry, and served through the campaigns of 1864-5 with the Army of the Potomac, and till the surrender at Appomatox Court House. Five months after entering the service he received his commission as major and full surgeon, and was appointed surgeon of the brigade. In 1866 he associated himself with the late Dr. George M. Beard for the study of nervous diseases, and especially for the systematic development of electricity in its relation to diseases in general. The results of these researches were made known to the medical profession, and discussed through their journals and periodicals from time to time from 1866 for many years, for account of which see "Biographical Sketches of A. D. Rockwell, A.M., M.D.," published in New York in 1878. He is a member of the American Academy of Medicine, fellow of the New York Academy of Medicine, and a member of the New York County Medical Society and of the American Neurological Association. He married in 1858, Susie Landon, daughter of Gardner Landon, formerly of Troy, N. Y., They settled in New York City, and resided at 113 West 34th street in 1892. (3735)

- 1935 4. THERON C. ROCKWELL, born Danbury, Conn., Dec. 12, 1845; married, first, Emeline Robinson; second, Lottie Burchard; resided at New Canaan in 1892. (3739)
- 1936 5. RANSOM W. ROCKWELL, born Greenwich, Conn., in 1848; married Fannie Comstock, and resided at Seattle, Wash., in 1892. (3740)
- 1937 6. ARTHUR L. ROCKWELL, born New Canaan July 10, 1852; not married; further unknown.

Children of JAMES and MARGARET VAN NORTWICK ROCKWELL, of Batavia, Ill.: (932)

- 1938 1. Frances Minerva Rockwell, born July 3, 1842, at Batavia, Ill.; married Joseph M. Davidson, and resided at York, York County, Neb., in 1894. (3742)
- 1939 2. Martha Jane Rockwell, born Batavia, Ill., April 29, 1845, and died in childhood Sept. 16, 1850.

Children by second wife, SUSAN GROW: (932)

- 1940 3. Margaret Rockwell, born Batavia, Ill., Sept. 30, 1840.
- 1941 4. Annie Maria Rockwell, born Batavia, Ill., Aug. 18, 1853.
- 1942 5. Hattie Lee Rockwell, born Batavia, Ill., Nov. 25, 1857, and died April 4, 1862, at Batavia.

Children of GEORGE and CATHARINE C. WESTLAKE ROCKWELL, of Warsaw, Ill.: (933)

- 1943 1. MORRIS HOPPER ROCKWELL, born Aug. 26, 1841, and died in infancy, April 10, 1842.
- 1944 2. WILLIAM WESTLAKE ROCKWELL, born Nov. 13, 1842, and died in infancy, June 5, 1843.
- 1945 3. BERTRAND ROCKWELL, born Warsaw, Ill., April 25, 1844. He enlisted in the 34th Iowa Vol. Infantry in 1862, was promoted to captain in 1863, and served in the Union army till the close of the war, having taken part in three battles and over thirty skirmishes. He married at Junction City, Sept. 29, 1870, Julia M. Snyder, daughter of George and Mary I. Snyder, of Junction City, Kan.; she was born at Philadelphia, Pa., May 5, 1850. They settled at Junction City. (3743)
- 1946 4. SUSAN MINERVA ROCKWELL, born Warsaw, Ill., Jan. 3, 1846; married, Jan. 22, 1857, Henry Albers, a merchant. He graduated at the Wesleyan College at Cincinnati, O., in June, 1864. They resided at Los Angeles, Cal., in 1902.
- 1947 5. MARY HESTER ROCKWELL, born Dec. 31, 1847, and died Jan. 19, 1849.
- 1948 6. GEORGE EUGENE ROCKWELL, born May 10, 1850, and died Oct. 2, 1850.
- 1949 7. ANNIE FRANCES ROCKWELL, born Warsaw, Ill., Jan. 16, 1852; married at Junction City, March 30, 1875, General Adna R. Chaffee, born in Orwell, O., April 14, 1842. He enlisted in the U. S. Cavalry at an early date of the Rebellion, July 22, 1861, and served during the war, being commissioned second lieutenant of the 6th Cavalry, to rank from March 13, 1863. He was appointed adjutant of his regiment Nov. 11, 1864; promoted to first lieutenant Feb. 22, 1863; appointed regimental quartermaster Dec. 12, 1866; promoted to captain of 6th Cavalry Oct. 12, 1867; promoted major of the 9th Cavalry July 8, 1888. He was four times brevetted for gallantry—as first lieutenant July 3, 1863, at the battle of Gettysburg; as captain March 31, 1865, battle of Deepwater Court

House, Va.; as major March 7, 1868, engagement with Indians, Aug. 30, 1874, and July 17, 1882. He was acting inspector-general of Arizona, with headquarters at Los Angeles, Cal., from October, 1890, to July 31, 1893, and of the Department of the Colorado, with headquarters at Denver, Col., from Aug. 1, 1893, to Oct. 4, 1894. (3752)

1950 8. GEORGE ARTHUR ROCKWELL, born at Warsaw, Ill., April 17, 1854; married at Highland, Ill., Nov. 18, 1875, Annie E. Clark. They settled at Junction City, where they were living in 1902. He was a merchant. (3756)

1951 9. KATE ELIZA ROCKWELL, born Warsaw, Ill., Jan. 8, 1857; married June 8, 1876, at Junction City, William Bingham Clark, of Cleveland, O., who is a prominent banker in Kansas City, Mo., where they resided in 1895. (3760)

1952 10. FLORENCE GERTRUDE ROCKWELL, born May 26, 1859, and died July 17, 1860.

1953 11. THOMAS HAWLEY ROCKWELL, born Warsaw, Ill., Sept. 18, 1865. He was educated at the Kansas State University, and graduated at the New York College of Physicians and Surgeons, and served a full term at the hospital on Blackwell's Island. In 1902 he was medical director of the Equitable Life, Asso. Soc., London, England. He married at Fort Hamilton, L. I., Jan. 15, 1891, Mary Seiders.

Children of FRANCIS ASBURY and MARY LEE ROCKWELL, of Ridgefield, Conn.: (934)

1954 1. CHARLES LEE ROCKWELL, born Ridgefield, Conn., May 10, 1843; married June 19, 1889, Mary L. Everest, born Oct. 2, 1863, at Owego, Tioga County, N. Y., daughter of Rev. Charles Hall and Maria L. Wadhams Everest. Rev. Charles Hall Everest was for twelve years the pastor of the Puritan Congregational Church of Chicago, Ill.; later he was pastor of a church in Brooklyn, and in 1895 took the pastorate of the Congregational Church at East Orange, N. J. Charles Lee Rockwell and his wife moved to Meriden, Conn., where he was cashier of the First National Bank in 1894. (3762)

1955 2. WILLIAM FRANCIS ROCKWELL, born Ridgefield Jan. 12, 1845; married Sept. 26, 1876, Louise Taylor, daughter of J. D. Taylor, Esq., of Washington, N. J., and settled at Meriden, Conn., where he was president of the Miller Bros. Cutlery Co., and resided there in 1893. (3763)

1956 3. GEORGE ROCKWELL, born Ridgefield Nov. 19, 1848; married Jan. 26, 1881, Minnie F. Battles, daughter of Charles F. Battles, of Lowell, Mass. They settled at Meriden, where he was secretary of the Meriden Britannia Co., and where they resided in 1895. (3764)

Child of JOHN W. and MARY E. BYXBEE ROCKWELL, of Ridgefield, Conn.: (936)

1957 1. Mary Hester Rockwell, born Ridgefield April 19, 1874; she was at Berlin, Germany, in January, 1892, completing her musical education, and returned to her home in Ridgefield and was living there with her parents in 1895.

Children of LOCKWOOD and LAURA STEWART HUNT, of Aurelius, N. Y., and Cleveland, O.: (953)

1958 1. Elizabeth Hunt, born Aurelius, N. Y., May 9, 1837; married May 24, 1855, Ira Pinckney; resided at Auburn, N. Y., in 1894. (3767)

- 1959 2. Frances M. Hunt, born Aurelius, N. Y., Dec. 16, 1839; married at Cleveland, in April, 1864, John J. Davis, and resided there at 1062 Wilson avenue, in 1895. (3768)

Children of HARRY and KATURA YALE HUNT, of Aurelius, N. Y., and Cleveland, O.: (954)

- 1960 1. Helen L. Hunt, born Aurelius, N. Y., Oct. 8, 1836; married at Cleveland, in March, 1858, James S. Davis; resided at Cleveland, O., in 1894. (3769)
- 1961 1. Edward Payson Hunt, born Aurelius in July, 1838; married at Cleveland, July 4, 1870, Mary Rice. He was a member of the firm of Davis & Hunt, of Cleveland, in 1893, and resided in Wickliffe, O., in 1894. (3772)
- 1962 3. Charles S. Hunt, born Aurelius in March, 1841; married at Bloomington, Ill., ——— Hunt, and resided at Santa Anna, Cal., in 1893. (3774)

Children of HARVEY and GLORIANNA KISSAM HUNT, of New York City: (955)

- 1963 1. Charles Augustus Hunt, born in New York City Dec. 25, 1830; married in New York City, May 31, 1862, Elizabeth Tirney. (3777)
- 1964 2. Anna Elizabeth Hunt, born New York City; married Oct. 15, 1875, Atherton F. Curtis. She died at Old Fort, N. C., in 1890. (3782)

Children of HARVEY and his second wife, KATHARINE STEPHENS HUNT: (955)

- 1965 3. Coriene Hunt; married James Creswell, and resided at Toledo, O., in 1893.
- 1966 4. Harvey Hunt; further unknown.
- 1967 5. Henry Hunt; further particulars could not be obtained.
- 1968 6. Hartwell Hunt; nothing further known.

Children of ASA and EUNICE NORTHROP (daughter of Nehemiah and Betsey E. Rockwell Northrop) BENEDICT, of Wilton, Conn., and Lysander, N. Y.: (956)

- 1969 1. Solomon Benedict, born Wilton, Conn., July 21, 1827; married Emeline B. Keeler. He died at Lysander, N. Y.
- 1970 2. Jacob Gilbert Benedict, born Wilton Aug. 9, 1828; married July 28, 1851, Julia Carrington. He died at Fulton, N. Y.
- 1971 3. Elizabeth N. Benedict, born Wilton April 19, 1832, and died Aug. 2, 1834.
- 1972 4. Caroline E. Benedict, born Wilton Jan. 27, 1836; married Norton Perrine, and resided at Lysander, N. Y.

Children of THOMAS, son of Nehemiah and Betsey Rockwell Northrop, and EMILY BENEDICT NORTHROP, of Elbridge, N. Y.: (957)

- 1973 1. David William Northrop, born May 1, 1825; married June 8, 1846, Mary Stebbins, and settled at Grand Rapids, Mich. He enlisted in Co. B, 3d Mich. Vol. Infantry, which was the first regiment that left Grand Rapids for the front. He took part in the following engagements: Blackburn's Ford, July 18, 1861; first Bull Run, July 21, 1861; siege of Yorktown, April 4 and May 4, 1862; Williamsburgh, Va., May 5, 1862; Fair Oaks, Va., May 31, 1862; Glendale, Va., June 30, 1862; White Oak Swamp, Malvern Hill, July 1, 1862; Fredericksburg, Dec. 13, 1862;

Chancellorsville, May 1, 2 and 3, 1863, and Gettysburg, July 2 and 3, 1863. This regiment was accepted for service May 15, 1861; it was mustered out of the State service May 21, 1861, and into the service of the United States June 10, 1861. He served in Co. B in all its varied experiences during the war, and died Oct. 14, 1876.

- 1974 2. Frank Northrop, born Oct. 16, 1833; married Alice A. Coppernoll, and resided at Auburn, N. Y.
- 1975 3. Mary Northrop, born (date not obtained); married Petre Shaw, and resided at Meridian.

Children by his second wife, EMELINE BENEDICT NORTHROP:

- 1976 4. Minerva Northrop, born at Lysander, N. Y., and died there.
- 1977 5. Herbert M. Northrop, born Lysander Nov. 2, 1845; married Louise Marks; resided at Elbridge in 1895.
- 1978 6. Gertrude A. Northrop, born Lysander Oct. 2, 1847; married Joseph W. Merritt, born Dec. 8, 1846.
- 1979 7. Floyd B. Northrop, born Lysander Oct. 18, 1850; married Nov. 29, 1871, Mary Atkins; resided at Elbridge, N. Y., in 1895.
- 1980 8. Carrie Northrop, born Ira, N. Y., Aug. 25, 1853; died at Lysander.

Children of WILLIAM and CLARISSA NORTHROP WHITLOCK, of Wilton, Conn., and Ira, N. Y.: (958)

- 1981 1. Charles H. Whitlock, born Wilton, Conn., Oct. 19, 1825; married Julia Beach; died at Seneca Falls Sept. 12, 1890.
- 1982 2. William Ross Whitlock, born Newburg, N. Y., Oct. 27, 1827; further unknown.
- 1983 3. Betsey A. Whitlock, born Wilton, Conn., June 4, 1830; further unknown.
- 1984 4. Mary N. Whitlock, born Ira, N. Y., March 15, 1832; married Chauncey Fetterly; resided at Hannibal, N. Y., in 1892.
- 1985 5. Elizabeth C. Whitlock, born Ira, N. Y., May 11, 1834; married William M. Mead. She resided at Westbury, N. Y., in 1892.
- 1986 6. George F. Whitlock, born Lysander, N. Y., Feb. 22, 1838; married Mary Beach; resided at Seneca Falls, N. Y., in 1892.
- 1987 7. Edward Whitlock, born in Wisconsin Dec. 3, 1840; married Lucretia Main.
- 1988 8. Legrand Whitlock, born in Wisconsin April 25, 1842; married Linn Burgess; resided at Seneca Falls, N. Y., in 1892.

Children of GEORGE B. and RUTH ANN TOWNSEND (daughter of William and Ruth Rockwell Townsend) HALLOCK, of Cayuga, N. Y.: (965)

- 1989 1. Theodora Matilda Hallock, born Cayuga, N. Y., Feb. 15, 1842; not married; resided at Cayuga, N. Y., in 1893.
- 1990 2. William Rockwell Hallock, born Cayuga Jan. 9, 1844; married Georgianna F. Brainerd. He died at Sparta, Wis., Jan. 12, 1883. (3783)
- 1991 3. George Francis Hallock, born Cayuga Feb. 16, 1847; married Chloe E. Carter. They resided at Cayuga in 1893. (3787)
- 1992 4. Grant Hallock, born Cayuga April 22, 1849. He died in childhood at Cayuga, June 23, 1854.
- 1993 5. Georgie Townsend Hallock, born Cayuga Aug. 24, 1856; married Norman C. Kelley, and resided at La Crosse, Wis., in 1893. (3790)
- 1994 6. Anna Hallock, born Cayuga March 9, 1858; died there Oct. 17, 1867.

1995 7. Harvey Townsend Hallock, born Cayuga Feb. 28, 1862, and died March 27, 1864.

Child of RUFUS E., youngest son of Lewis Rockwell, and MARY ELIZABETH MORRISON ROCKWELL, of West Brookfield: (973)

1996 1. Carrie Gertrude Rockwell, born Logansport, Ind., March 5, 1861; married May 4, 1892, Harry M. Turner, and resided at West Brookfield in 1893.

Children of GEORGE ROCKWELL, D. D., son of Hervey and Hannah Howe Rockwell, and his first wife, SARAH L. TUNIS ROCKWELL, of Tarrytown, N. Y.: (976)

1997 Hewlett C. Rockwell, born near Tarrytown, N. Y.; July 9, 1844; married Dec. 30, 1866, Eunice Buckley; resided at Benton Harbor, Mich., in 1892. (3791)

1998 2. Charles H. Rockwell, born near Tarrytown, N. Y., Dec. 11, 1845; married Letitia Downs; resided in Cleveland Arcade, Cleveland, O., in 1893. (3794)

Daughters by his second wife, HANCY HUBBELL ROCKWELL:

1999 3. Sarah L. Rockwell, born Waterloo, N. Y., Nov. 27, 1851; died at Tarrytown, N. Y., Jan. 20, 1888.

2000 4. Hannah Howe Rockwell, born Waterloo, N. Y., Nov. 7, 1853; married W. J. Townsend; resided at Tarrytown, N. Y., in 1892. (3795)

Children of HENRY H. and JANE H. ROCKWELL, (daughter of Hervey and Hannah Howe Rockwell) ROBERTS, of New York City: (977)

2001 1. Milton H. Roberts, born Mount Pleasant, N. Y., June 2, 1846; married Sept. 29, 1886, Fanny Platt, and resided in New York City in 1892. (3800)

2002 2. Emily A. Roberts, born Morrisania, N. Y., June 5, 1851, and died there Aug. 6, 1851.

2003 3. Mary A. Roberts, born Morrisania March 16, 1855; married Dec. 7, 1882, Frank D. Skeel, a physician, and resided at 361 Mott avenue, New York City, in 1895. (3801)

2004 4. Willie H. Roberts, born Morrisania May 18, 1858, and died there June 20, 1858.

2005 5. George R. Roberts, born Morrisania Feb. 9, 1860, and died in New York City Oct. 9, 1870.

Child of JOHN and SARAH WHITNEY OLMSTEAD BENEDICT, of Stamford, Conn.: (979)

2006 1. Harriet L. Benedict, born Aug. 12, 1853; married George W. Reynolds, a merchant. He died at Brockton, Mass., in April, 1861. (3802)

Children of JAMES HERVEY, son of Walter and Fanny Rockwell Olmstead, and ADELAIDE FRANCES MEEKER OLMSTEAD, of Stamford, Conn.: (984)

2007 1. Cora Montgomery Olmstead, born Stamford March 11, 1856; not married; resides at Stamford, Conn.

2008 2. Grace Stanley Olmstead, born Stamford April 2, 1857, and died Sept. 11, 1857.

- 2009 3. Walter Douglas Olmstead, born Stamford May 2, 1862, and died in September, 1862.
- 2010 4. Adelaide Rockwell Olmstead, born Stamford in September, 1863, and died April 25, 1864.
- 2011 5. Irving Olmstead, born Stamford May 17, 1865; not married in 1892.
- 2012 6. Fanny Olmstead, born Stamford Nov. 20, 1868; unmarried in 1892.
- 2013 7. Mary Olmstead, born Stamford Nov. 20, 1868; unmarried in 1892.
- 2014 8. Josephine Olmstead, born Stamford April 25, 1870, and died in January, 1871.

Children of Rev. WILLIAM and CLARISSA ROCKWELL (daughter of Lewis and Mary Webster Rockwell) DAVENPORT, of North Stamford: (967)

- 2015 1. Webster Davenport; married and died; said to have left one child, Milton Davenport.
- 2016 2. Henry Davenport, said to be a clergyman at Bridgeport.
- 2017 3. Emily Davenport.
- 2018 4. William Davenport.

NOTE.—A letter asking for information concerning this family was answered by anonymous postal. All are dead who could give reliable information.

Children of JOSEPH W., son of Lewis and Mary Webster Rockwell, and JULIA OVIATT ROCKWELL, of Elyria, Ohio: (968)

- 2019 1. Mary Amelia Rockwell, born Elyria, O., Nov. 5, 1837, and died Aug. 4, 1839.
- 2020 2. Mary Emily Rockwell, born Elyria, O., Aug. 7, 1840; married at Elyria, Sept. 1, 1864, Ezra N. Damon. They resided at Hinckley, O., in 1893. (3805)
- 2021 3. Celia H. Rockwell, born Elyria March 2, 1842; married at Hinckley, O., Feb. 5, 1862, Ezra N. Damon. She died March 18, 1864, and he married, second, her sister. (3804)

Children of JOSEPH W. and his second wife, ALMA M. POWELL ROCKWELL, of Elyria, O. She was born in Vermont Feb. 27, 1821, and died March 3, 1880, at Elyria, O.

- 2022 4. DWIGHT WEBSTER ROCKWELL, born Elyria, O., March 22, 1848; married at Cleveland, O., June 28, 1882, GEORGIA ADAMS, and settled in Cleveland, O., where he was assistant manager of the Western Mineral Wool Company in 1893.
- 2023 5. Julia M. Rockwell, born Elyria, O., March 13, 1851; resided at the old homestead in 1893.
- 2024 6. Harriet Amelia Rockwell, born Elyria, O., March 23, 1853, and died there Nov. 26, 1870.
- 2025 7. Ida Elvora Rockwell, born Elyria Feb. 12, 1856, and died there May 13, 1864.
- 2026 8. Ettie J. Rockwell, born Elyria, O., April 17, 1862; she lived with her sister on the old homestead at Elyria in 1893.

Children of WILLIAM and EMILY ROCKWELL SEARLES, of Camden, O.: (970)

- 2027 1. Lewis E. Searles, born Hinckley, O., Aug. 31, 1843; married at

Camden, O., Nov. 25, 1890, Malvina Gress. They resided at Camden, O. in 1893. (3807)

- 2028 2. Alma L. Searles, born Hinckley May 1, 1846; married at North Camden, O., July 4, 1871, William H. Crandall. They resided at Merriam Park, St. Paul, Minn., in 1893. (3813)

Children of WILLIAM W., son of Lewis and Mary Webster Rockwell, of Illinois, and POLLY ANN POWELL ROCKWELL, of St. Louis, Mo.: (971)

- 2029 1. ANNIE MARIA ROCKWELL, born Brockport, O., April 5, 1850; married at Lanark, Ill., Oct. 3, 1876, CHARLES L. BROWN and settled in Kansas; post-office address was New Albany, Kan., in 1893. (3815)
- 2030 2. GEORGE EDWARD ROCKWELL, born Brockport, O., Oct. 18, 1851; accidentally killed at the age of 11 years.
- 2031 3. HATTIE FLORENCE ROCKWELL, born Lanark, Ill., Aug. 24, 1858; married Feb. 28, 1884, at Springfield, Mo., PHILANDER E. DRYDEN, and resided at 3010½ Thomas street, St. Louis, in 1893. (3820)
- 2032 4. EMMA GERTRUDE ROCKWELL, born at Lanark, Ill., Jan. 16, 1864; not married in 1893.
- 2033 5. ELLA MAY ROCKWELL, born Lanark, Ill., May 3, 1870; not married in 1893.

Child of ALBERT D. and HARRIET N. ROCKWELL TOMLINSON, of Elgin, Ill.: (972)

- 2034 1. Albert E. Tomlinson; resided at Elgin, Ill., in 1893.

Children of DAVID, son of Stephen and Sarah Wood Rockwell, of Cato, N. Y., and LAURELA JEWELL ROCKWELL, of Meridian, N. Y.: (985)

- 2035 1. Charles Rockwell, born Cato, N. Y., Dec. 8, 1817; married, first, Catharine E. Pell; she died July 7, 1864. He married, second, Alice J. Moss, and they resided at Battle Creek, Mich., in 1893. (3822)
- 2036 2. Chauncey Rockwell, born Cato, N. Y., May 29, 1828; married Mary Jane Rude. She died Feb. 20, 1869. He resided at Weedsport, N. Y., in 1893. (3824)
- 2037 3. James M. Rockwell, born Cato, N. Y., Feb. 3, 1835, and died at Meridian Oct. 14, 1847.

Children of SAMUEL, son of Stephen and Sarah Wood Rockwell, and ANNA RHOADS ROCKWELL, of Cato, N. Y.: (986)

- 2038 1. Phebe Ann Rockwell, born Cato, N. Y., Dec. 3, 1824; married William Grant; resided in Brockport, N. Y., in 1892.
- 2039 2. Mary Rockwell, born Cato May 15, 1826; married Joshua Crowell, and resided at Cato in 1892.
- 2040 3. Minerva Rockwell, born Cato Sept. 30, 1820; married William J. Van Doren, and resided at Cato in 1892.
- 2041 4. Clinton Rockwell, born Cato June 29, 1833; married Louise M. Eaker, and resided at Cato. (3826)
- 2042 5. Emma Rockwell, born Cato May 9, 1842; married John Putnam, and resided at Cato.
- 2043 6. David J. Rockwell, born Cato Sept. 11, 1845; married Ahee Peake, and resided at Council Bluffs, Ia. (3829)

Children of CHRISTIAN and PHEBE ROCKWELL (daughter of Stephen and Sarah Ward Rockwell) FINK, of Victory, N. Y.: (987)

- 2044 1. Stephen Fink, born Cato, N. Y., Jan. 7, 1819; married Melissa Johnson, and lived at Victory, N. Y. He died Sept. 8, 1887.
- 2045 2. Nancy Fink, born Montgomery, N. Y., March 7, 1822; married Hiram Cole, and settled at Butler, Wayne County, N. Y., and resided there in 1892. (3830)
- 2046 3. Catharine Fink, born Montgomery Feb. 10, 1824; married, first, Almond Rhoads, and lived at Cato, N. Y. She married, second, J. N. Bennet. She died June 7, 1875. He resided at Wolcott, N. Y., in 1892.
- 2047 4. Sarah Fink, born Montgomery Jan. 1, 1826; married John N. Westfall, and settled in Wayne County, N. Y.; resided at Wolcott, N. Y., in 1892. (3833)
- 2048 5. John C. Fink, born Montgomery May 17, 1828; married Lydia Leonard, and moved to California, and died there Aug. 20, 1861.
- 2049 6. David Fink, born Victory, N. Y., Feb. 25, 1830; married Mary Ann Simons, and settled at Westbury, N. Y., and died there July 20, 1864.
- 2050 7. Levi Fink, born Victory, N. Y., Dec. 3, 1832; married Lucretia Johnson, and settled at Leadville, Col.; resided there in 1892.

Children of RICHARD and SALLY ROCKWELL (daughter of Stephen and Sarah Wood Rockwell) HOFF, of Red Creek, N. Y.: (988)

- 2051 1. Eliza Hoff, born Red Creek, N. Y., April 7, 1834; married G. W. Wardell. He died Jan. 18, 1881. She resided at Wolcott, N. Y., in 1893.
- 2052 2. Jakway R. Hoff, born Red Creek, N. Y., May 20, 1837; married there, in September, 1864, Rebecca Cuyler, and settled in St. Louis, Mo., where he is the president of the Home Savings & Loan Association of St. Louis, where he resided in 1893.
- 2053 3. Juliette Hoff, born Red Creek March 2, 1840; married William A. Stevens, and resided at South Edwards, St. Lawrence County, N. Y., in 1893. No children.
- 2054 4. Cynthia A. Hoff, born Red Creek Oct. 14, 1842; married Barton P. Gage, and resided at Scranton, Pa., in 1893.
- 2055 5. Caroline S. Hoff, born Red Creek Nov. 16, 1845; married William R. Fleming, and resided at Victory, N. Y., in 1893.
- 2056 6. George W. Hoff, born Red Creek Oct. 31, 1848; not married; resided in Kansas City in 1893.
- 2057 7. Charles R. Hoff, born Red Creek July 26, 1851; in 1893 he was not married, and was employed by the Missouri Pacific Railroad at Sedalia, Mo.

Children of ARCHIBALD and JANE ROCKWELL (daughter of Stephen and Sarah Wood Rockwell) FORBES, of Conquest, N. Y.: (989)

- 2058 1. Lucius Forbes, born Ira, N. Y., Nov. 15, 1834; married, and settled at Montezuma, N. Y.
- 2059 2. Charles Forbes, born Cato, N. Y., Oct. 18, 1836; married Helen Reynolds.
- 2060 3. William Forbes, born Conquest, N. Y., Feb. 26, 1838; died at Conquest Nov. 5, 1867.
- 2061 4. Maryette Forbes, born Ira, N. Y., July 31, 1842; married Cyrus Sprague.

2062 5. John Forbes, born Cato, N. Y., Feb. 20, 1845; married Kate Tull; died Dec. 25, 1872.

2063 6. Newell Forbes, born Conquest, N. Y., April 19, 1849; married Jennie Earl, and died Nov. 15, 1871.

Children of PHILO, son of Stephen and Sarah Wood Rockwell, and NANCY BASSETT ROCKWELL, of Cato, N. Y.: (990)

2064 1. Stephen L. Rockwell, born Cato, N. Y., March 20, 1840; married Kate Hovey, and resided at Jordan, N. Y., in 1894. No children.

2065 2. Susan E. Rockwell, born Cato Dec. 31, 1844; married John B. Smith, and they resided at Cato in 1894.

2066 3. Lewis J. Rockwell, born Cato April 21, 1848; married Helen Cornell; resided at Jordan, N. Y., in 1894. (3834)

Children of MELVIN and SUSAN WEAVER ROCKWELL, of Battle Creek, Mich.: (994)

2067 1. George Rockwell, M. D.; married Ella Starkweather, and resided at Battle Creek.

2068 2. Alice Rockwell; married Alexander L. Clark, and resided at Battle Creek.

Children of BENJAMIN S. and PHILA JUDD ROCKWELL, of Bethel, Conn.: (995)

2069 1. DAVID JUDD ROCKWELL, born Bethel, Conn., Jan. 24, 1803; married there, Feb. 27, 1828, Ruth Keeler, daughter of Phineas and Elizabeth Lobdell Keeler, of North Salem, (684) where she was born. They settled at West Milton, and moved to Akron, Erie County, N. Y., where she died in 1842. He married, second, 1843, ANN MARIA SCUTT. She died in February, 1858. He died at Akron, Feb. 27, 1874. (3835)

2070 2. BETTY ROCKWELL, born Bethel, Conn., Dec. 6, 1804; married March 18, 1838, JOSEPH LOCKWOOD COOK, born Feb. 2, 1798. They settled at Clarendon, N. Y., where he died March 11, 1842. She died May 6, 1848. (3841)

2071 3. ORRIN ROCKWELL, born Bethel Nov. 11, 1806; married first, in 1831, SARAH FAIRCHILD, of Bethel, who died Jan. 18, 1833, aged 22 years. He married, second, in September, 1838, CATHARINE HOLLISTER, daughter of Rev. Allen Hollister, who was born Feb. 28, 1810. They settled at Bethel, Conn., and died there—he March 4, 1876; she Aug. 26, 1869. (3843)

2072 4. NORMAN ROCKWELL, born Bethel March 31, 1811; never married; died about 1840.

2073 5. ANN ROCKWELL, born Bethel May 31, 1814; unmarried; died at Clarendon, N. Y., in May, 1854.

2074 6. ELIZA ROCKWELL, born Bethel Dec. 19, 1816; married March 19, 1844, NATHAN O. WARREN. They settled at Holly, Orleans County, N. Y., where he died Nov. 19, 1887. She died there also, Oct. 22, 1890. (3846)

Children of ARD S. and BETSEY SHAW ROCKWELL, of Butternuts, N. Y.: (996)

2075 1. John S. Rockwell, born Butternuts, N. Y., March 25, 1810; married Oct. 28, 1839, LOVINIA HARD. He died May 26, 1863, at Columbus, Wis. She died in 1852. (3851 and 3856)

- 2076 2. Legrand Rockwell, born Butternuts March 21, 1812; married Aug. 22, 1844, Frances A. Hickox. Both died at Elkhorn, Wis. She died Dec. 23, 1869. (3859)
- 2077 3. Elizabeth Rockwell, born Butternuts May 22, 1814; married Nov. 8, 1837, at Otego, N. Y., Edward A. Austin. He died March 16, 1843. She resided at Columbus, Wis., in 1894. (3863)
- 2078 4. Lester R. Rockwell, born Butternuts July 17, 1816; married Aug. 31, 1857, Maria E. Page. Both died at Columbus, Wis.—he Jan. 18, 1884; she Oct. 26, 1889. (3864)
- 2079 5. Abbyrene S. Rockwell, born Butternuts Aug. 21, 1818; married Delos W. Dean, and lived in Laurence, Otsego County, N. Y.. She died at Columbus, Wis., Oct. 12, 1886. (3867)
- 2080 6. Mary Rockwell, born Butternuts June 3, 1821; married Jan. 15, 1849, John R. Wheeler. They resided at Buffalo, N. Y., and she died there Oct. 12, 1889. (3868)
- 2081 7. David Henry Rockwell, born Butternuts July 27, 1823; never married; resided at Burlington Junction, Nodaway County, Mo., in 1894.
- 2082 8. Sarah J. Rockwell, born Butternuts Sept. 9, 1825; married Sept. 24, 1853, Amasa G. Cook, a lawyer and farmer, and resided at Columbus, Wis., in 1891. (3869)

Children of PETER and KEZIAH ROCKWELL PLATT, of Butternuts, Otsego County, N. Y.: (997)

- 2083 1. Rufus H. Platt, born Butternuts, N. Y., Jan. 19, 1805; married Clarissa Cook, and died Aug. 11, 1861, at Oswego, N. Y.
- 2084 2. Nelson H. Platt, born Butternuts Feb. 4, 1807; married May 3, 1828, Miranda Hitchcock. He died at Utica, N. Y., Feb. 12, 1844. (3875)
- 2085 3. Nathan E. Platt, born Butternuts Feb. 4, 1807; married Rachel Moss. He died at Kirkland, N. Y., March 4, 1875. (3878)
- 2086 4. L. Paschal Platt, born Butternuts Feb. 7, 1809; married Sophrona Slate. They died in Massachusetts—he Jan. 10, 1883; she in 1886. (3879)
- 2087 5. E. Ophelia Platt, born Butternuts Oct. 1, 1811; married Cutler Parlin. She died in January, 1841 (place of death unknown). (3883)
- 2088 6. Delia A. Platt, born Butternuts Aug. 20, 1813; married, first Waterman Davis; second, Alvin Chamberlain; resided at Washington, Dak., in 1894. (3884)
- 2089 7. Leroy R. Platt, born Butternuts May 8, 1816; married Abigail Smith, Dec. 25, 1838, and died at Butternuts Jan. 4, 1843. Dec. 25, 1838, and died at Butternuts Jan. 4, 1843.
- 2090 8. Benjamin S. Platt, born Butternuts March 20, 1818; married Sept. 4, 1843, Elizabeth Thomas; resided at Clinton, N. Y., in 1894. (3887)
- 2091 9. Slawson M. Platt, born Butternuts July 1, 1820; married Caroline Tyler, and died at Oswego, N. Y., Nov. 20, 1865. (3888)
- 2092 10. L. Jane Platt, born Butternuts Aug. 9, 1822; married Cornelius Hopkins, Oct. 19, 1843; resided at Binghamton, N. Y., in 1894. (3891)
- 2093 11. L. Juliette Platt, born Butternuts Jan. 20, 1827; married John A. Prentice, June 23, 1864. She died at South Hampton, Mass., May 12, 1888. No children.

Children of ASHBEL R., son of Benjamin and Triphena Starr Rockwell, and CATY SHAW ROCKWELL, of Butternuts, N. Y.: (998)

- 2094 1. Catharine V. Rockwell, born Butternuts, N. Y., Nov. 23, 1814;

married Oct. 28, 1840, Albert L. Comstock. She died at Norwich May 15, 1883. (3894a)

2095 2. Mary Laura Rockwell, born Butternuts Aug. 19, 1817; married Sept. 4, 1835, E. Winchester Stebbins, born at Butternuts July 27, 1812. He died at Norwich Aug. 7, 1891. (3894c)

2096 3. Cornelia Ann Rockwell, born Butternuts Jan. 18, 1820; married Nov. 4, 1841, William Delos Babcock, son of Joshua and Clarissa Babcock, born April 26, 1817. He died July 26, 1889. She died at Gilbertsville, Oct. 14, 1855. (3894f)

2097 4. Ashbel Ruggles Rockwell, Jr., born Butternuts Sept. 8, 1822; did not marry; died at Gilbertsville Feb. 21, 1845.

2098 5. David Shaw Rockwell, born Butternuts Oct. 10, 1824; went to Nevada, and has not been heard from since 1855.

2099 6. George Albion Rockwell, born Butternuts Dec. 17, 1826; married Feb. 10, 1852, Rachel M———. She died in June, 1877. He died March 27, 1881, at Gilbertsville, N. Y.

2100 7. Starr A. Rockwell, born Butternuts Sept. 15, 1829; married June 26, 1855, Susan M. Noble, and resided at Cedar Falls, Ia., in 1891. (3894k)

Children of ASHBEL R. and REBECCA HOYT ROCKWELL, (of Connecticut, whom he married April 8, 1841, and who died at Norwich, N. Y.), of Gilbertsville: (998)

2101 8. Frances Augusta Rockwell, born Feb. 26, 1842; married H. W. Benson, and resided at No. 2201 Seventeenth avenue, Minneapolis, Minn., in 1901. He died at Minneapolis May 18, 1885.

2102 9. Benjamin Albert Rockwell, born Norwich, N. Y., Feb. 20, 1844. He died at Anoka, Minn.

Children of AMOS, son of Benjamin Rockwell, and ELIZABETH EMMONS ROCKWELL, of Butternuts, N. Y.: (999)

2103 1. Elizabeth Rockwell, born Butternuts, N. Y., Sept. 4, 1819; married, first, William E. Gray, July 21, 1835; second, Richard Cole. She died Oct. 26, 1880. (3894°)

2104 2. Alice Adelia Rockwell, born Butternuts May 20, 1821; married S. Valentine Shaw. She died at Lansing, N. Y., Sept. 14, 1858. (3894v)

2105 3. James Rockwell, born Butternuts Sept. 13, 1823; married Jan. 9, 1851, Jane A. Shaw, and he died at Butternuts Dec. 9, 1889. (3895)

2106 4. Rachel Rockwell, born Butternuts July 20, 1825; married September 10, 1854, George A. Rockwell, and resided at Butternuts. She died July 12, 1877. (3900)

2107 5. Caroline L. Rockwell, born Butternuts July 12, 1830; married June 11, 1850, Ezra V. Bottsford. She died at Scranton, Pa., in December, 1883. No children.

2108 6. Adaline M. Rockwell, born Butternuts Oct. 21, 1833; married Oct. 15, 1856, Porter F. Buell, and resided at Stittsville, N. Y., in 1892. (3901)

Children of ANDREW, son of Benjamin Rockwell, and ALICE RILEY ROCKWELL, of Stittsville, Oneida County, N. Y.: (1000)

2109 1. Mary Rockwell, born Stittsville, N. Y., Sept. 8, 1820; died at Trenton, N. Y., Sept. 22, 1827, aged 1 year.

2110 2. Frances A. Rockwell, born Stittsville, N. Y., Aug. 30, 1833; married, first, Thomas T. Brown. They had one daughter, who died

young. She married, second, May 27, 1885, Ezra V. Bottsford, and resided at Sherburn, N. Y., in 1891.

Children of ASAHEL, son of Benjamin Rockwell, and his two wives, first) ANA DAILY and (second) HANNAH FRAZEE ROCKWELL, of Violet, Ontario County, N. Y.: (1001)

- 2111 1. Sperry Rockwell, born Violet, Ontario County, N. Y.; married Louisa ———, and resided at Kingston, Ont.
- 2112 2. Mary Ann Rockwell, born Violet, N. Y.; married Calvin Shirley, and resided at Wilton, Ont.
- 2113 3. Victoria Rockwell, born Violet, N. Y.; died in infancy.
- 2114 4. Albert Rockwell, born Violet, N. Y.; married, and resided in Manitoba.
- 2115 5. A. Starr Rockwell, born Violet, N. Y.; resided at Rochester, N. Y.
- 2116 6. Andrew Rockwell, born Violet, N. Y., and resided in Manitoba.
- 2117 7. George Rockwell, born Violet, N. Y.; unmarried; resided at Rochester, N. Y.
- 2118 8. John Rockwell, born Violet, N. Y.; married, and resided at Kingston, Ont.
- 2119 9. Eva Rockwell, born Violet, N. Y.; married ——— Noxon; residence unknown.

Children of WILLIAM and RACHEL ROCKWELL (daughter of Benjamin and Triphena Rockwell) STEWART, of Trenton, Oneida County, N. Y.: (1002)

- 2120 Horatio Stewart, born Trenton, N. Y., July 20, 1819; married ——— Wilcox. He died at Brockport, N. Y.
- 2121 2. Laura Stewart, born Louisville, N. Y., June 4, 1821; married in 1840, Rev. William Perry Paddock, an Episcopal clergyman of Utica, N. Y. They subsequently lived in Philadelphia and Pittsburg, Pa. She died in Philadelphia Dec. 21, 1879. He also died in Philadelphia, June 2, 1872. They were greatly respected, and the same is commemorated by a memorial window for him in a church at Pittsburg, Pa., and one for her in a church at West Philadelphia. Bishop Alonzo Potter, in speaking of her, said, "She is my beau ideal of woman." Coming from such an authority, this must be regarded as a very rich tribute to her excellence of character and life. In her last moments, when beyond the power of articulation, surrounded by her children, her mute expressions by gestures and the radiance of her countenance impressed the beholders as never to be forgotten. Rev. William P. Paddock was a descendant of Commodore Perry, renowned for his great naval exploits in behalf of our country. (3906)

Children of ANSON, son of Benjamin Rockwell, and HANNAH F. COYE ROCKWELL, of Whitewater, Wis.: (1004)

- 2122 1. Helen Tryphena Rockwell, born Butternuts, N. Y., July 30, 1829; married Sept. 17, 1850, Frank H. Myrick, born at Butternuts in 1826. They resided at Norden, Neb. (3919)
- 2123 2. Ann Lucinda Rockwell, born Butternuts in October, 1830; married in 1850, Robert A. Abell, born Oct. 23, 1820; resided at Chicago, Ill. (3922)
- 2124 3. Priscilla Augusta Rockwell, born Butternuts in October, 1837; married Prof. Elias Dewey, and resided at 1410 25th street, Des Moines, Iowa. (3924)

- 2125 4. Mary Stewart Rockwell, born Butternuts May 17, 1840; married in May, 1860, Judge Henry O. Montague. They resided temporarily at Oakland, Cal., and he died there in December, 1892. Their home was at Silverton, Col.
- 2126 5. Maria Victorine Rockwell, born Butternuts April 27, 1852; married Frank Filmore Lewis, born in 1850. They resided at Janesville, Wis., in 1891. (3904)

Children of ALMON, son of Benjamin and Triphena Starr Rockwell, and LUCY MIRICK ROCKWELL, of New York Mills, N. Y.: (1005)

- 2127 1. A. Ferdinand Rockwell, born Butternuts, N. Y., Oct. 17, 1835; married Harrietta K. Hunter, and resided at Philadelphia, Pa. He was a soldier in the Rebellion. (3929)
- 2128 2. Amelia Lucy Rockwell, born New York Mills, N. Y., April 26, 1844; married, first, Capt. W. A. Musson; second, T. H. Musson; resided at Gilbertsville, N. Y. Her first husband, Capt. Willard A. Musson, was killed at Hatcher's Run, Va., Oct. 27, 1864. (3931)

Children of LEVI CLARK and PAMELIA R. KNAPP ROCKWELL, of Butternuts, N. Y., and San Pierre, Ind.: (1007)

- 2129 1. Oscar B. Rockwell, born Butternuts, N. Y., Sept. 8, 1837; married Mary A. Cantwell, and resided at San Pierre, Ind., in 1892.
- 2130 2. Wallace H. Rockwell, born Butternuts April 26, 1840; not married; died in Andersonville Prison, Aug. 5, 1864.
- 2131 3. Alphonzo P. Rockwell, born Butternuts Oct. 18, 1841; married Mattie Declens, and resided at Medarysville, Ind., in 1892.
- 2132 4. Frances M. Rockwell, born Aug. 27, 1844; married Thomas Robinson, and resided at Medarysville, Ind., in 1892.
- 2133 5. Edward S. Rockwell, born Butternuts Nov. 27, 1845; not married; resided at Medarysville, Ind. He died May 8, 1865, at Mobile, Ala.
- 2134 6. George S. Rockwell, born Butternuts July 5, 1847; married Catharine Pope, and resided at Valparaiso, Ind.
- 2135 7. Ida E. Rockwell, born May 31, 1849; not married; further unknown.
- 2136 8. Malcom V. Rockwell, born July 3, 1857; married Hattie Murray, who was born May 27, 1867.

Children of NIRAM R., son of Lemuel and Betsey Rockwell Merchant, and MARIA DIBBLE MERCHANT, of Guilford, N. Y.: (1008)

- 2137 1. ANDREW PERCIVAL MERCHANT, born Guilford, N. Y., April 7, 1831; married Hannah Phillips, and settled at Guilford, and she died there Dec. 29, 1875. He is the proprietor of the Guilford Iron Works. (3933)
- 2138 2. Jane Elizabeth Merchant, born Guilford Oct. 27, 1832; not married; lived on the old homestead at Guilford in 1892.
- 2139 3. Helen Maria Merchant, born Guilford Nov. 28, 1830; not married; lived on the old homestead at Guilford in 1892.
- 2140 4. Mary Eveline Merchant, born Guilford Sept. 2, 1841; married Frank Burt, who was born June 25, 1841; resided at Mannington, W. Va., 1892. (3935)

Children of ORRIN G. and SALLY L. SMITH MERCHANT, of Guilford, Chenango County, N. Y.: (1009)

- 2141 1. Ossian Delos Merchant, born Guilford, N. Y., April 3, 1832; mar-

ried Mary E. Harris, and resided at Guilford in 1892. They had no children. For forty years he has been employed in the Guilford Iron Works.

- 2142 2. Marco Erskine Merchant, born Guilford April 24, 1836; married Ellen G. Rogers, born March 25, 1835. She died Dec. 27, 1884. He resides at Guilford, N. Y. (3937)
- 2143 3. Lucia Adele Merchant, born Guilford March 18, 1841; married George H. Baldwin, born Sept. 10, 1839; resided at Norwich, N. Y., in 1892. (3939)

Children of HARVEY O. and ELIZA ANN MERCHANT NASH, of Butternuts, N. Y.: (1010)

- 2144 1. Elizabeth Olive Nash, born Butternuts, N. Y., July 25, 1840; married, first, Joseph Thurston; second, William S. Usher; resided at Toronto, Canada, in 1892. (3941)
- 2145 2. *William Olmstead Nash, born Butternuts March 9, 1842; married Marcia Irene Winsor, born Aug. 24, 1846, and resided at Guilford, N. Y., in 1892. (3943)
- 2146 3. *Martin Marion Nash, born Butternuts Oct. 9, 1844; married Lucinda R. Beatty, and resided at Guilford in 1892. (3944)
- 2147 4. Ellen Maria Nash, born Butternuts May 3, 1845; married William B. Hovey, born June 19, 1845; resided at Guilford, N. Y., in 1892. (3947)
- 2148 5. Gould Merchant Nash, born Butternuts Feb. 23, 1847; married, first, Nellie Cook, born May 4, 1845, and died March 26, 1882. He married, second, Bina Thompson, born at Burnham, Me., June 2, 1859. They resided at Tomahawk, Wis., in 1892. (3950 and 3953)
- 2149 6. Phebe Ann Nash, born Butternuts Aug. 30, 1848; married Oliver C. Bentley, and resided at Gilbertsville, N. Y., in 1892.

Children of ALEXANDER, son of Stephen and Elizabeth Lawrence Rockwell, and MARIA MESSENGER ROCKWELL, of South Salem, N. Y. (1030d)

- 2146a 1. Stephen Rockwell, born Sept. 13, 1826; married Dec. 18, 1847, Catharine E. Haycock. He died Dec. 1, 1873. She died Sept. 19, 1891. (3945a)
- 2146b 2. John Rockwell.
- 2146c 3. Jane Rockwell.
- 2146d 4. Susan Rockwell.

*NOTE.—WILLIAM O. NASH enlisted at Guilford, Chenango County, N. Y., Aug. 11, 1862, in Co. A, 114th N. Y. State Volunteers. The regiment proceeded to the South, where on April 8 to 11, 1863, they were engaged in the battle at Bisland, La. They were next at the siege of Port Hudson, from May 27 to June 8. On April 8, 1864, they were at the battle of Sabine Cross Roads, and on the 9th at Pleasant Hill, La., and from that till the 27th of May were continuously skirmishing, under Gen. Banks, in the Red River campaign. On July 2 the regiment sailed with sealed orders for Old Point Comfort. On arriving there they received orders to proceed at once to Washington, as the capital was in danger from Gen. Early's army, who were in the vicinity and shelling the outskirts of the city. The regiment on coming north first took part in the battle of Winchester, Sept. 19, 1864. They went into the battle with 332 in line, and lost in killed and wounded 188 men. The battle

Children of STEPHEN, grandson of Nathan and Martha Rockwell, and RACHEL ALLAIRE ROCKWELL, of New York City: (1030b)

- 2146a1 1. Joel Lawrence Rockwell, born New York City Aug. 20, 1826; married May 9, 1850, Ann Eliza Lounsbury, daughter of Nathan and Delia Armor Scofield Lounsbury, of Ridgefield; resided at Ridgefield in 1896. (3946a)
- 2146a2 2. Maria Allair Rockwell, born New York City Dec. 27, 1827; married Byron Holly.
- 2146a3 3. James Dustan Rockwell, born New York City Feb. 14, 1830; married Lucinda Graves, and resided at No. 24 South Elliott place, Brooklyn. No children.
- 2146a4 4. Elizabeth Fisher Rockwell, born New York City in March, 1835, and died there April 4, 1837; buried at New Rochelle.
- 2146a5 5. Elizabeth F. Rockwell, 2d, born New York City March 6, 1837; married Charles Weeks, and resided at 13 W. 63d street, New York City.
- 2146a6 6. Stephen Benjamin Rockwell, born New York City May 27, 1840. He died in August, 1850, and was buried at New Rochelle.
- 2146a7 7. Anthony Allair Rockwell, born Oxford, N. Y., April 18, 1844; not married; resided at New Haven.

Children of DARWIN F., son of Dr. Benjamin and Rebecca Foote Rockwell, and LUCILLA S. DOWNER ROCKWELL, of Elizabeth and Jersey City, N. J.: (1030c)

- 2146a8 1. James Burnett Rockwell, born July 27, 1833, and died Feb. 2, 1843.
- 2146b 2. William Rockwell, born Westfield, N. J., April 12, 1837; married at Glens Falls, N. Y., Jan. 13, 1870, Eleanor W. Locke; resided at Plainfield, N. J. (3945a)
- 2146c 3. Lucilla S. Rockwell, born Jersey City, N. J., May 30, 1839; married, first, A. Van Nest, who died. She married, second, Robert Dodd; was a widow in 1897, and lived at Newark, N. J. (3946m)
- 2146d 4 Susan Rockwell.
Plainfield, N. J., in 1897.
- 2146e 5. Eliza D. Rockwell, born Jersey City May 7, 1844; resided at Newark, N. J., in 1897.
- 2146f 6. Harriet D. Rockwell, born Jersey City May 3, 1846; resided at Plainfield, N. J., in 1897.
- 2146g 7. George S. Rockwell, born Jersey City Dec. 4, 1848; married in 1891, Martha Conklin, and resided at Newark, N. J., in 1897. (3946n)

of Fisher's Hill followed, on the 22d and 23d, and the battle of Cedar Creek on Oct. 19, 1864. The regiment had been reinforced by the addition of 50 recruits, and in this last engagement lost 128 in killed and wounded. The regiment in its decimated condition remained inactive in the Shenandoah Valley until June 17, 1865, when they were mustered out.

MARTIN M. NASH also enlisted at Guilford, N. Y., in Co. F, 80th Regiment, N. Y. State Volunteers, known as the Dickinson Guards, and joined the expedition under Gen. Burnside's in the winter of 1862, and were transferred to the Army of the Potomac and participated in the battles of South Mountain and Antietam, also at Fredericksburg and the siege of Suffolk and the capture of Fort Hill; also at the siege of Charles ton and the battles of Bermuda Hundred and Cold Harbor. He was afterward detailed as a nurse, and mustered out July 7, 1865.

Children of BENJAMIN and LUCINA B. FENTON ROCKWELL, of Flint, Mich., and Yonkers, N. Y.: (1030d)

- 2146h 1. Sarah Fenton Rockwell, born Flint, Mich., Feb. 8, 1837, and died in Brooklyn, N. Y., in 1853.
- 2146i 2. Fenton Rockwell, born Flint April 28, 1839; married Rebecca J. Dwight, daughter of Theo. Dwight, at Brooklyn, Oct. 8, 1867. He graduated at Columbia Law School, and went out with the 7th Regiment, N. Y. State Militia, at the outbreak of the war. He was mustered in as second lieutenant of Co. D in July, 1862, served in the Army of Virginia, and was subsequently transferred to the Department of the South and Texas. He was Judge Advocate of the Provost Court in 1864; then Provost Marshal on the staff of Major General Wesley Merritt; then captain of Co. I, 18th Cavalry, subsequently in the Red River campaign, and was mustered out at Victoria, Tex., May 30, 1866, since which time he has practiced law, with office and residence at Brooklyn, N. Y. (3945h)
- 2146j 3. Julia Fenton Rockwell, born New York City Oct. 25, 1842; married Oct. 25, 1860, Thomas Astley Atkins, a counsellor-at-law of New York City. They resided at Yonkers, N. Y., in 1897. (3945m)
- 2146k 4. Benjamin Rockwell, Jr., born Jan. 29, -847, and died in 1861.

Children of THOMAS J. and MARGARET WHITEHEAD FOOTE, of Jersey City and Newark, N. J.: (1030k)

- 2146l 1. Martha Foote, born Jersey City Oct. 10, 1830.
- 2146m 2. Lydia Foote, born Jersey City Dec. 18, 1832; married ——— Meeker, and died.
- 2146n 3. Louisa Foote, born Jersey City July 24, 1838. She died.

Child of HENRY and CHARLOTTE FOOTE ONDERDONK: (1030f)

- 2146° 1. Henry Onderdonk, born Monticello, N. Y.; resided there in 1897.

Child of LEBBEUS and Widow CHARLOTTE FOOTE ONDERDONK GODFREY, of Monticello, N. Y.: (1030f)

- 2146p 1. Darwin Godfrey, born Monticello; married at Batavia, and died in Michigan (date not given).

Children of BENJAMIN WM. and MARY ANN S. DELAND ROCKWELL: (1030l)

- 2146q 1. Sarah Lucilla Rockwell, born Nov. 24, 1844; married April 10, 1865, Frank A. Palmer, born Feb. 12, 1845.
- 2146r 2. Edward William Rockwell, born May 12, 1846; married May 16, 1877, Ann Landon Parker, born Aug. 10, 1851.
- 2146s 3. Thomas Kingman Rockwell, born April 4, 1852; married Oct. 17, 1875, Lida M. Acker, born March 13, 1854.

Child of LEWIS H. and ELEANOR MERCHANT NASH, of Guilford, N. Y.: (1011)

- 2150 1. Hobart Lewis Nash, born Guilford, N. Y., Oct. 26, 1841; married Lucy Jane Winsor. He is employed in the Guilford Iron Works, and resided there in 1892.

Children of SEELY, son of Eli and Hannah George Rockwell, and SUSAN VAN DUSEN ROCKWELL, of Portage, Wis.: (1014)

- 2151 1. Emeline Rockwell, born Guilford, N. Y., Jan. 14, 1833; married Charles Davis, June 4, 1851. (3954)

- 2152 2. Annetta J. Rockwell, born Guilford, N. Y., Nov. 4, 1838; married Feb. 14, 1854, Augustus Moody. He died at Butternuts Jan. 12, 1862.
- 2153 3. Abeyriene S. Rockwell, born Guilford June 6, 1840; married Oct. 20, 1858, William Bard. (3957)

Children of AMOS, son of Eli and Hannah George Rockwell, and MARY BRIGGS ROCKWELL, of Rochester, N. Y.: (1015)

- 2154 1. Victoria Rockwell, born Rochester, N. Y., Oct. 12, 1842, and moved to Indiana; never married.

Child of AMOS, son of Eli and Hannah George Rockwell, and MARY MAHALIA VAN DEUSEN ROCKWELL, of Rochester: (1016)

- 2155 1. Josephine Rockwell, born Guilford Oct. 20, 1846; married June 13, 1865, Christopher Hamilton. (3958)

Children of BENJAMIN and ELIZABETH AMBROSIA ROCKWELL (daughter of Eli and Hannah George Rockwell) HADEN, of Guilford, N. Y.: (1017)

- 2156 1. Addison C. Haden, born Guilford, N. Y., March 12, 1844; married March 30, 1869, Josephine Wales; resided at Pueblo, Col. No children.
- 2157 2. Mary J. Haden, born Guilford Aug. 23, 1849; married Nov. 12, 1872, at Galesburg, Ill., Sidney M. Packard; resided at Pueblo, Col., in 1892. (3960)
- 2158 3. Elizabeth E. Haden, born Guilford July 26, 1851; married July 26, 1877, Eugene E. Weed; resided at Pueblo, Col., in 1892. No children.

Child of EZRA B. and HANNAH COREY BREWER, of Butternuts, N. Y.: (1018)

- 2159 1. Frances Brewer, born March 11, 1836; never married; died in August, 1863.
- 2160 2. John R. Brewer, born April 4, 1838; married in August, 1866, Sarah E. Hurd; resided at Gilbertsville, N. Y., in 1892. (3964)
- 2161 3. Henry O. Brewer, born Sept. 1, 1840; married Emma Martin, and resided at Kansas City, Mo., in 1892. (3965)
- 2162 4. Emma Brewer, born May 13, 1843; unmarried; died in 1860.
- 2163 5. Edward C. Brewer, born April 9, 1846; married Isabel Parker, and resided at Gilbertsville, N. Y., in 1892. (3967)

Children of DANIEL and PHEBE ROCKWELL BOTSFORD, of Scranton, Pa.: (1019)

- 2164 1. Ezra V. Botsford, born Butternuts, N. Y., Aug. 30, 1829; married, first, Caroline L. Rockwell, in 1850; second, Frances A. Brown; resided at Sherburn, N. Y., in 1892. (3968)
- 2165 2. Henry Botsford, born Butternuts Sept. 5, 1831; resided at Sherburn, N. Y., in 1892.
- 2166 3. Helen Eliza Botsford, born Butternuts July 2, 1837; married May 25, 1865, Thomas K. Cope, born in Burmah, Asia. She died at Butternuts April 6, 1878. (3969)
- 2167 4. Caroline E. Botsford, born Butternuts July 8, 1840; married Nov. 27, 1872, ARTHUR HITCHCOCK, and resided at Scranton, Pa., in 1892. (3973)
- 2168 5. Marcus D. Botsford, born Butternuts Aug. 25, 1842; married Feb. 19, 1873, Annie R. White; resided at Sherburn, N. Y., in 1892.

Children of JOHN and CAROLINE ROCKWELL HURLBUTT, of Butternuts, N. Y.: (1020)

- 2169 1. Henry R. Hurlbutt, born Butternuts, N. Y., July 22, 1834; married Aug. 5, 1863, MARY A. HURD, and resided at Scranton, Pa., in 1892. (3978.)
 MARY A. HURD, and resided at Scranton, Pa., in 1892. (3978)
- 2170 2. Gould L. Hurlbutt, born Butternuts April 25, 1836; married Sept. 1, 1864, ADELIA DONALDSON, born Feb. 20, 1838. He died June 5, 1872. She resided at Gilbertsville in 1892. (3979)
- 2171 3. Charles A. Hurlbutt, born Butternuts May 6, 1838; died April 24, 1892.
- 2172 4. Ezra B. Hurlbutt, born Butternuts Aug. 3, 1847; resided at Gilbertsville, N. Y., in 1892.

Children of JOHN and ELIZABETH WELLMAN ROCKWELL, of Butternuts, N. Y.: (1021)

- 2173 1. Abareen Rockwell, born Butternuts, N. Y., Dec. 26, 1843; further unknown.
- 2174 2. Mary Rockwell, born Butternuts May 29, 1846; resided at 36 E. 22d street, New York City, in 1894.
- 2175 3. Charles D. Rockwell, born Butternuts July 16, 1849; married Nov. 19, 1873, Helen Garland; resided at Scranton, Pa., in 1892. (3982)

Children of CHARLES D. and JENNY WHITE ROCKWELL, of Gilbertsville, N. Y.: (1022)

- 2176 1. John Rockwell, born Gilbertsville; went West, and died; particulars unknown.
- 2177 2. Percy Rockwell, born Gilbertsville; died in New York City, 1892.

Children of HENRY B. and ANNA BISHOP ROCKWELL, of Scranton, Pa.: (1023)

- 2178 1. Anna E. Rockwell, born Bainbridge Aug. 5, 1849; resided in Philadelphia, Pa., in 1892.
- 2179 2. Dr. Henry B. Rockwell, Jr., born New York City Nov. 22, 1855; married Nov. 16, 1882, Alma Brown; resided at Clifton Heights, Pa., in 1894. (3983)
- 2180 3. William B. Rockwell, born New York City Jan. 19, 1858; married Dec. 23, 1880, Clara Chapman. She died Oct. 1, 1890, at Sault Ste. Marie, Mich. He resided at Sault Ste. Marie in 1892. (3989)

Child by his second wife, ANNA BICKWELL ROCKWELL, of Scranton, Pa.: (1023)

- 2181 4. Marion Rockwell, born Scranton, Pa., July 22, 1888; resided at Babylon, L. I., in 1892.

Children of ANDREW M., son of George and Julia Rockwell Fleming, of Butternuts, and CATHARINE RUSSELL FLEMING, of Oxford, N. Y.: (1024)

- 2182 1. Bishop A. Fleming, born Oxford, N. Y., Sept. 4, 1853; married Florence A. Covert, and resided at Guilford, N. Y., in 1892.
- 2183 2. George W. Fleming, born Oxford Nov. 4, 1856; not married; resided at Guilford, N. Y., in 1892.
- 2184 3. Millard A. Fleming, born Oxford May 3, 1858; married Elvina Shapley. (3990)

Children of DARIUS S. and CARRIE BENEDICT FLEMING, of Oxford, N. Y.: (1025)

- 2185 1. Seymour Fleming, born Oxford, N. Y., June 14, 1869.
 2186 2. Willie Fleming, born Oxford Nov. 9, 1871.
 2187 3. May Fleming, born Oxford Nov. 1, 1877.
 2188 4. Lottie Fleming, born Oxford Sept. 10, 1883.
 2189 5. Alice Fleming, born Oxford July 18, 1889.

Children of LEWIS B. and REBECCA STEVENS KEELER, of Norwalk, Conn.: (1031)

- 2190 1. Lewis B. Keeler; further unknown; was said to reside at West Point in 1893.
 2191 2. Emily Keeler; married ——— Hyatt, and resided in Bryan, O., in 1893.
 2192 3. Julius A. Keeler; said to reside in Topeka, Kan., in 1893.
 2193 4. Jane Keeler; resided at Toledo, O., in 1893.

Children of ERI and SALLY MARVIN KEELER, of Norwalk, Ohio: (1034)

- 2194 1. Isaac Marvin Keeler, born Norwalk, O., Sept. 8, 1823; married, first, June 19, 1844, Anna Fitch Hulburd; married, second, May 12, 1857, Jeanette Elliot, born Dec. 11, 1821. Resided at Fremont, O., in 1895, and was editor of the *Journal*. (3993 and 3994.)
 2195 2. William Betts Keeler, born Norwalk, O., Feb. 20, 1828; married Nov. 19, 1850, Clarinda Coville; resided at 6200 Sheridan avenue, Woodlawn Park, Ill., in 1895. (3997)
 2196 3. Sarah Antoinette Keeler, born Norwalk, O., May 2, 1830; married April 14, 1853, Nelson E. Martin, and resided at Cleveland, O., in 1894. No children.
 2197 4. Mary Camp Keeler, born Norwalk, O., April 11, 1836; married George W. F. Randolph, and resided at Plainfield, N. J., in 1894. (4000)
 2198 5. Marcellia Hoyt Keeler, born Norwalk, O., June 8, 1838; married Jan. 3, 1865, Homer Johnson; resided at 162 E. Main street, Norwalk, O., in 1894. (4001)
 2199 6. Clarence L. Keeler, born Norwalk, O., April 13, 1844; never married. He enlisted in the 55th Regiment, Ohio Vol. Infantry, Co. D, and died June 7, 1862, from a gunshot wound, at Winchester, Va.

Children of BURRELL KEELER, born New Canaan, Conn., Aug. 4, 1803; a merchant and farmer. He married at Greenwich, Conn., Dec. 23, 1833, Mary Etta Keeler, daughter of David and Mary Burley Keeler, who was born there Sept. 25, 1809. They moved to Ohio, and he kept a country store at Berlinville, O. In 1850 he sold out and moved to Portage, Wood County, O., on a farm, where, from injuries received while trying to move a wagon, he died, July 31, 1851. His widow went to Norwalk, O., where she died Jan. 13, 1872. (1036)

- 2199a 1. David Luke Keeler, born Ruggles, O., Dec. 4, 1834; married Oct. 20, 1863, Janette Noble Allen, and resided at Grand Rapids, Mich., in 1893. (4005a)
 2199b 2. Alonzo Burrell Keeler, born Greenwich, Conn., Aug. 3, 1837; married at Blissfield, Mich., April 18, 1871, Lydia Carpenter, born Feb. 24, 1842. He died at Portage Oct. 15, 1881. She died there Nov. 15, 1886. (4005f)

- 2199bb 3. Mary and Etta Keeler, twins, born Berlinville, O., Sept. 20, 1842, and both died there the same year.
- 2199c 4. William Henry Keeler, born Berlinville, O., Aug. 13, 1844; married at Sparta, O., Aug. 27, 1868. Harriet Z. Downs, born at Wakeman Dec. 25, 1844; resided at Norwalk, O., in 1893. (4005i)
- Child of ZENO and ——— Keeler: (1037)
- 2199d 1. Phebe S. Keeler; resided at Homer, Mich.
- Children of ORANGE and CHARLOTTE COE KEELER, of California (place unknown): (1038)
- 2199e 1. Aaron Keeler; further account not obtained.
- 2199f 2. Charles Keeler; further account not obtained.
- 2199g 3. Nelson Keeler; further account not obtained.
- Child of HARVEY and ELIZABETH FLEMING WELLS, of Guilford, N. Y.: (1027)
- 2200 1. Benjamin Wells, born Guilford, N. Y., April 10, 1859; resided at Milwaukee, Wis.
- Child of GEORGE and FANNY C. FLEMING THOMAS, of Wells-bridge, N. Y.: (1028)
- 2201 1. Isabel Thomas, born Unadilla, N. Y., and died Oct. 18, 1889.
- Children of ALBERT R. and HARRIET A. FLEMING BROWN, of Guilford, N. Y.: (1030)
- 2202 1. Louisa A. Brown, born Guilford, N. Y., Oct. 23, 1878, and died there in February, 1879.
- 2203 2. Albert R. Brown, Jr., born Guilford Feb. 11, 1883.
- Children of PHILANDER and MARY KEELER EDWARDS, of Toledo, Iowa: (1040)
- 2204 1. Edward Edwards; further account could not be obtained.
- 2205 2. Louise Coe Edwards; further account could not be obtained.
- 2206 3. Parmelia S. Edwards; nothing further known.
- 2207 4. Charles Edwards; further unknown.
- Child of FRANK and M—— KEELER WENTWORTH, of Waterbury, Conn.: (1062b)
- 2207a 1. Chester Wentworth, born in Colorado in 1891; resided with his parents in Waterbury.
- Child of PIERRE and CLARA KEELER COWLES, of Waterbury, Conn.: (1025d)
- 2207b 1. Vernon Cowles, born Waterbury, Conn., in 1894, and resided there in 1895.
- Children of JOHN and ELIZABETH KEELER (daughter of Rev. James and Clarissa Bruce Keeler) STRATTON, of Barton, N. Y.: (1044)
- 2208 1. RACHEL STRATTON, born Barton, N. Y., Aug. 3, 1851; married April 8, 1872, Floyd J. McCaffree; their present residence not known. (4006)
- 2209 2. AMELIA STRATTON, born Barton, N. Y., July 4, 1853; not married; died at Janesville, Ia., Feb. 7, 1872.

2210 3. JOHN FREDERICK STRATTON, born Barton, N. Y., June 6, 1855; married Sept. 24, 1879, Isabel H. Caldwell; present residence not obtained. (4012)

2211 4. WILLIAM H. STRATTON, born Smithboro, N. Y., July 27, 1858; married Alice M. Hudson, Dec. 15, 1892; resided at Keeler, Mo., in 1893.

Child of WILLIAM H. and JANE BROWN KEELER, of North Wood, Ia.: (1046)

2212 1. Henry N. Keeler, born Harpersville, N. Y., Aug. 17, 1850; married at Mason City, Cerro Gordon County, Ia., June 4, 1870, Alice G. Wright, and settled at Mason City, Ia., where he was the resident agent of the United States Express Co. in 1893. (4018)

Children of Dr. JAMES and CORNELIA R. STREETER KEELER, of Bristol, Ia.: (1047)

2213 1. Charles Edward Keeler, born Cedar Falls, Ia., Jan. 25, 1854; married Oct. 11, 1881, Elizabeth J. Hancock, born Nov. 2, 1859, and they were living at Lake Mills, Ia., in 1893. (4022)

2214 2. Joseph Bristol Keeler, born Bristol, Ia., Oct. 15, 1856; married Feb. 21, 1895, Mabel H. Anderson, born Feb. 22, 1870; resided there in 1893.

2215 3. James Z. Keeler, born Bristol, Ia., Oct. 12, 1858. He died there July 9, 1881.

Child of DAVID and CLARISSA KEELER HIGH, of Janesville, Ia.: (1048)

2216 1. Daniel High, born Janesville, Ia., and resided there in 1893; further not known.

Children of LYMAN and AMANDA M. KEELER PHELPS, of Ridgefield, O., and Decatur, Mich.: (1054)

2216a 1. Sarah Addis Phelps, born Ridgefield, O., May 10, 1863; married May 16, 1885, Albert R. Johnson, and resided at Lawrence, Mich., in 1895. (4021g)

2216b 2. Alonzo Lyman Phelps, born Silver Creek, Mich., Jan. 14, 1865; resided at Hamilton, Mich., in 1895.

2216c 3. Burton Carlos Phelps, born Hamilton, Mich., May 6, 1868; married Sept. 19, 1892, Cora Cartwright, and resided at Hamilton, Mich., in 1895. (4021i)

Children of MOSES and EMILY KEELER RUGGLES, of Fremont, Ohio: (1057)

2216d 1. Charles Edward Ruggles, born Ridgefield, O., Sept. 25, 1857; married April 1, 1883, Flora M. Bush; resided at 55 Erie street, Adrian, Mich., in 1895. (4021j)

2216e 2. Almond Delos Ruggles, born Ridgefield, O., Jan. 14, 1860, and died there March 26, 1866.

2216f 3. Cora Artemecia Ruggles, born Ridgefield, O., Nov. 22, 1861; married, in May, 1882, Lewis Aphthorp, and resided at Fredonia, N. Y., in 1895. (4021n)

2216g 4. Sophronia Ruggles, born Ridgefield, O., Nov. 4, 1863, and died there Feb. 12, 1864.

- 2216h 5. Lauretta T. Ruggles, born Ridgefield, O., Dec. 24, 1864; married Nov. 25, 1885, John H. Grant. She died at Toledo, O., June 3, 1891. He resided at Toledo in 1895. (4021p)
- 2216i 6. Lewis Spencer Ruggles, born Norwalk, O., Feb. 5, 1867, and died there Aug. 23, 1867.
- 2216j 7. Lucretia Evaline Ruggles, born Norwalk, O., July 3, 1868; married Sept. 3, 1889, Fred Holborn, and resided at Toledo, O., in 1895. (4021s)
- 2216k 8. Ida May Ruggles, born Ridgefield, O., Oct. 3, 1869; married June 6, 1887, Fred G. Long.
- 2216l 9. Hattie Julia Ruggles, born Fremont, O., April 3, 1872; married in January, 1890, Thomas F. Conway, and resided at 211 Western avenue, Toledo, O. (4021t)
- 2216m 10. Walter R. B. H. Ruggles, born Fremont, O., May 25, 1876; not married; resided at Fredonia, N. Y., in 1895.
- 2216n 11. Effie Montrose Ruggles, born Fremont, O., Feb. 12, 1881, and died there Sept. 16, 1881.

Children of ALONZO and MARY E. BURGOON KEELER, of Fremont and Haskins, O.: (1059)

- 2216° 1. Charles B. Keeler, born Fremont, O., Dec. 1, 1868; married Hannah R. Jeffers, born Feb. 16, 1872; they were married July 2, 1889, and resided at Middletown, O., in 1895. (4021v)
- 2216p 2. Arminta Keeler, born Fremont, O., March 1, 1871; married Dec. 23, 1888, Justus W. Barnes, born at Lansing, Mich., Feb. 17, 1860. They resided at Haskins, O., in 1895. No children.
- 2216q 3. Grace W. Keeler, born Haskins, O., Sept. 5, 1873; married Nov. 12, 1888, Ellsworth Sprague, born June 14, 1866. They resided at Hull Prairie, O., in 1895. (4021w)
- 2216r 4. Jessie Keeler, born Haskins, O., April 5, 1876; married Jan. 23, 1894, William Kern, born Waterville, O., Feb. 2, 1872. They resided at Waterville, O., in 1895. (4021y)
- 2216s 5. Burton A. L. Keeler, born Haskins, O., Nov. 5, 1879.
- 2216t 6. Mary I. F. Keeler, born Haskins, O., Nov. 5, 1879.

Children of CLARK M. and ANNA E. M. BEMIS KEELER, of Waterville and Haskins, O.: (1061)

- 2216u 1. Gurdon E. Keeler, born Waterville, O., July 19, 1869; married March 26, 1891, Eda Minert, born March 27, 1872; resided at Haskins, O., in 1895.
- 2216v 2. Ernest C. Keeler, born Middletown, O., Nov. 14, 1875; resided at Haskins, Wood County, O., in 1895.
- 2216w 3. Addie M. Keeler, born Middletown, O., Aug. 31, 1878; resided at Haskins, Wood County, O., in 1895.
- 2216x 4. Edna V. Keeler, born Middletown, O., Jan. 14, 1883; resided at Haskins, Wood County, O., in 1895.
- 2216y 5. Daniel E. Keeler, born Middletown, O., Oct. 25, 1885; resided at Haskins, Wood County, O., in 1895.
- 2216yy 6. Shepard M. Keeler, born Middletown, O., Aug. 1, 1889; died Aug. 26, 1889.

Children of AUGUSTUS and SARAH M. KEELER VAN BUREN, of Fairfield, O.: (1062)

- 2216z 1. Harry Van Buren, born Tontogouay, O., Feb. 24, 1877; resided at Bremer, Ia., in 1895.

- 2216aa 2. William Van Buren, born Fairfield, O., Sept. 25, 1880; resided at Bremer, Ia., in 1895.

Children of WILLIAM E., son of Chauncey and Harriet Morgan Keeler, and SARAH DAUCHY KEELER, of New Canaan, Conn.: (1064)

- 2217 1. Ida Keeler, born Wilton in 1854; married in 1884, Charles N. Fitch, and resided at Norwalk in 1895. (4021a)
- 2218 2. Melville Keeler, born Wilton in 1859; not married; died at Wilton in 1877.
- 2219 3. Anna Belle Keeler, born Wilton in 1861; married Hiram Davis, and resided at New Canaan, Conn. (4021c)

Children of JOHN B. and JANE E. BRODERICK, KEELER, of Bethel, Conn.: (1066)

- 2219a 1. Julia Keeler, born July 11, 1861; married in 1885.
- 2219b 2. Robert Chauncey Keeler, born Aug. 13, 1870; never married; resided in Brooklyn in 1895.
- 2219c 3. John Clifford Keeler, born July 30, 1873; not married.

Children of FRANCIS A. and ELIZABETH M. ROBINSON HYATT, of Fenner, N. Y.: (1066a)

- 2219d 1. Frank H. Hyatt, born at Fenner, N. Y., July 3, 1852; a lawyer; married Helen Litchfield, and resided at San Diego, Cal., in 1895. (4021d)
- 2219e 2. Sanford Hyatt, M. D., born Oct. 18, 1856; a physician; married Carrie B. Crosby, and resided at Lansing, Mich., in 1895.
- 2219f 3. Fremont Hyatt, born June 20, 1863; not married; resided at Perryville, N. Y., in 1895.

Children of MARLIN and ELECTA HYATT LYON, of Nelson, N. Y.: (1243c)

- 2219g 1. Frank H. Lyon; resided at Nelson, N. Y., in 1895.
- 2219h 2. Rev. Walter Sanford Lyon; resided at New Woodstock, N. Y., in 1895.
- 2219i 3. Henry Lyon; resided at Nelson, N. Y., in 1895.

Children of ALMOND F. and EVA ABBOTT KEELER, of Waterbury, Conn.: (2289j)

- 2219j 1. Harry Keeler, born Waterbury, Conn.
- 2219k 2. Hattie Keeler, born Waterbury, Conn.; married —— Lewis, and resided at Waterbury.

Children of URIAH and ESTHER KEELER RICHARDS: (1067)

- 2220 1. Lyman Richards; resided at Norwalk.
- 2221 2. Edward Richards; resided at Alexander, N. Y.
- 2222 3. Sally Richards; married Charles B. Meloy; resided at Beloit, Wis.
- 2223 4. George Richards; resided at Conesville, N. Y.
- 2224 5. Anson Richards; resided at Richmond, Va.
- 2225 6. Phebe E. Richards; married Geo. W. Tunsby, of Darien, N. Y.
- 2226 7. Catharine Richards; married Harley Bump; resided at Wheatland, Mich.

Children of STEPHEN and NAOMI KEELER AYRES: (1068)

- 2227 1. Eveline Ayres; married Stephen Seeley, and resided at New Canaan.

- 2228 2. Calvin Ayres; married Elizabeth Hanford.
 2229 3. Mary Ann Ayres; married Haron Abbott, and resided at Orono,
 Mich.

Children of ISAAC and HANNAH OLMSTEAD KEELER, of
 Bridgeport: (1070)

- 2230 1. Isaac C. Keeler; married Elizabeth Bokes; resided at Bridge-
 port. (4801)
 2231 2. Edward Keler; married Caroline Beach. He died in October,
 1867. She died in March, 1894.
 2232 3. Mary Jane Keeler; married Geo. A. Wells. She died in February,
 1891. He died in October, 1892.
 2233 4. Harriet B. Keeler; married Joseph Haight. She died Dec. 21, 1890.

Children of PETER and SARAH KEELER CRISSY: (1071)

- 2234 1. Peter H. Crissy; resided at Marshall, Mich.
 2235 2. Hiram Crissy; resided at Marshall, Mich.
 2236 3. Heber S. Crissy; resided at Marshall, Mich.
 2237 4. Sarah Crissy; died Marshall, Mich.

Children of BRADLEY, son of Isaac and (second wife) Catharine Tuttle
 Keeler, and POLLY HOYT KEELER, of New Canaan: (1071a)

- 2237a 1. Stephen Edwards Keeler, born New Canaan Dec. 28, 1820; mar-
 ried at New Canaan Jan. 7, 1846, Ann A. Raymond, and died there Nov.
 2, 1878. (4023a)
 2237b 2. Sylvester Hoyt Keeler, born New Canaan Nov. 29, 1821; married
 May 7, 1843, Fanny C. Raymond. He died March 9, 1889, at Meriden,
 Ill. (4023b)
 2237c 3. Isaac Eldridge Keeler, born New Canaan Sept. 8, 1826; married
 Jane Todd Porter, born Feb. 17, 1830, and resided at Bridgeport, Conn.
 He died Aug. 2, 1885. She died Jan. 1, 1895.
 2237d 4. James Bradley Keeler, born New Canaan, and died there in
 infancy.
 2237e 5. Julia Bradley Keeler, born New Canaan, and died there in infancy.

Children of EDWARD, son of Isaac and Catharine Tuttle Keeler, and
 AGNES BARNES KEELER, of Sauquoit. Oneida County, N. Y.:
 (1071b)

- 2237f 1. Catharine Keeler, born Austerlitz, N. Y., in 1819; married Douglass
 Campbell, and resided at Saquoit, Oneida County, N. Y. (4023g)
 2237ff 2. Caroline Keeler, born Austerlitz in 1821, and died there in 1826.
 2237g 3. Amelia E. Keeler, born Austerlitz in 1824; married Addison Bush-
 nell in 1841. She died at Oneida Lake in 1877. (4023o)

Children of RICHARD and HANNAH KEELER MEAD, of South
 Salem, N. Y.: (1078)

- 2238 1. SOLOMON MEAD, born South Salem, N. Y., Nov. 10, 1829;
 an iron founder; married at New Haven, Jan. 17, 1855, ELIZABETH
 C. DEMING, born at Derby, Conn., Aug. 24, 1831. He is the inventor
 of conical ploughs. She died at New Haven April 23, 1890. He re-
 sided at 122 Derby avenue, New Haven, in 1892. (4024)
 2239 2. CLARK MEAD, born South Salem Nov. 29, 1831; a farmer;
 married there, Nov. 1, 1853, AURINDA FOX, and settled in South

Salem, where she died. He married, second, Lydia Paddock, March 5, 1885, and resided at South Salem in 1892. (4031)

2240 3. LINUS MEAD, born South Salem Sept. 20, 1835; a farmer; married there, Jan. 11, 1859, SARAH ELIZABETH BOUTON (daughter of LINUS and LAURA PARDEE BOUTON), born South Salem Sept. 10, 1838. They lived at South Salem, N. Y., Bedford, N. Y., Hyde Park and moved to New Haven, where he was engaged with his brother in the manufacture of ploughs in 1875. She died at Orange, Conn., Nov. 7, 1877. He married, second, April 4, 1883, Harriet L. Hoyt, and resided at 152 Derby avenue, New Haven. (4032 and 4033)

2241 4. HENRY C. MEAD, born South Salem July 31, 1838; a farmer and milk dealer; married at South Salem, March 28, 1861, ELIZABETH PARDEE, born there June 7, 1840. She died at New Haven May 4, 1894, and was buried at South Salem. He resided in New York City in 1894. (4034)

2242 5. STEPHEN S. MEAD, born South Salem Sept. 25, 1842. He was living at South Salem in 1892, unmarried.

Children of HENRY and LORETTA BENEDICT (daughter of Peter and Betsey Smith Benedict, of South Salem) KEELER, of Lewisboro, N. Y.: (1079)

2243 1. GEORGE E. KEELER, born Lewisboro, N. Y., May 13, 1840; a farmer; married there, July 21, 1868, Fanny Maria Tuttle, born at Wilton, Conn., Sept. 9, 1836. They resided at Lewisboro in 1874. He died at South Salem March 24, 1893. She died April 2, 1893. No children.

2244 2. HENRY CLAY KEELER, born Lewisboro, N. Y., Sept. 6, 1844; a farmer; married there, March 2, 1870, Ocelia Ida Todd, born at Stamford, Conn., Sept. 28, 1846. They settled in Lewisboro, and afterward moved to New York City, 26 Jane street, and lived there in 1892. (4040)

Children of CHARLES and ROXANA KEELER ST. JOHN, of Ridgefield, Conn.: (1089)

2245 1. Keeler St. John, born Ridgefield, Conn.; married there, Dec. 22, 1853, POLLY HUBBELL. They were living in Michigan in 1874.

2246 2. Harrison St. John, born Ridgefield; a blacksmith; married ——— Stone, of Danbury. They moved West, and both died (date and place not known).

2247 3. Charles St. John, born Ridgefield in January, 1821; a hatter; married ——— Stone, who died. He married, second, ——— Whitlock, of Silver Mine. He died at Ridgefield July 29, 1859.

2247-1 4. Berlin St. John, born Ridgefield; a stage proprietor; lived at Danbury in 1874.

Children of JAMES H. and PHOEBE KEELER ROSE, of Rush, N. Y., and Washington, Mich.: (1091a)

2247a 1. Myron Rose, born Rush, N. Y., July 11, 1818, and died, unmarried, at Ypsilanti, Mich., July 7, 1885.

2247b 2. Sabina Rose, born at Rush, N. Y., Sept. 27, 1820, and was living, unmarried, at Washington, Mich., in November, 1896.

2247c 3. John Rose, born Rush, N. Y., Sept. 8, 1822; died at Washington, Mich., April 5, 1845.

2247d 4. Mary Ann Rose, born Rush, N. Y., March 2, 1825; married March 21, 1849, William Bostwick. They settled in Detroit, Mich., where she

was still living in November, 1896, though her husband had died. They had five children.

Children of JOHN and MARY M. FELLOWS KEELER, of Disco, Mich.: (1001b)

- 2247e 1. ALONZO MERRILL KEELER, born Washington, Macomb County, Mich., Sept. 4, 1826; married Dec. 31, 1849, Lucy Ann Church, born at Underhill, Vt., March 7, 1831, daughter of Chauncey and Laura Martin Church. They settled in Disco, Mich., where he taught the Disco Academy for six years. He taught the following six years in the Rochester and Utica (Mich.) High Schools, and in 1862 entered the Union army as captain of Co. B, 22d Regiment, Mich. Vol. Infantry. He was taken prisoner in the battle of Chickamauga, Ga., Sept. 20, 1863, and held at Libby, Macon, Ga., Charleston, S. C., and Columbia, S. C., until February, 1865, when he was taken to Raleigh, N. C., and paroled on the 24th of that month. He was brevetted lieutenant-colonel and colonel for meritorious service in the battle of Chickamauga, and mustered out June 26, 1865, and the same year was appointed collector of internal revenue for the Fifth District of Michigan. He was twice elected register of deeds for Macomb County, Mich., and then again returned to his chosen profession of teaching. From January, 1876, till the summer of 1884 he was principal of the graded school at Armada, Mich. He was living at Richmond, Macomb County, Mich., in December, 1896. (4044a)
- 2247f 2. JOHN MILTON KEELER, born Washington, Mich., Oct. 9, 1828, and died there Oct. 28, 1829.
- 2247g 3. HENRY FELLOWS KEELER, born Washington, Mich., Sept. 8, 1830. After studying law at the University of Michigan at Ann Arbor, he went to Anamosa, Ia., where he entered upon the practice of his profession. He married there, May 30, 1881, Ella B. Donald, born May 23, 1847, daughter of Isaac and Narcissus Boorman Donald. They were of Montrose, Col., in 1896. (4044g)
- 2247h 4. JOHN KEELER, Jr., born Washington, Mich., March 16, 1833, and died in Disco, Mich., Oct. 15, 1852.
- 2247i 5. EMMA ABILEN KEELER, born Washington, Mich., Dec. 6, 1836; never married. After obtaining a good education at Disco, she made further preparation for teaching by study at the Michigan State Normal School at Ypsilanti, Mich. She then went to Iowa and taught a year, but owing to her mother's failing health returned to her home and remained with her parents till their death, and at the old homestead till her death, May 12, 1892.
- 2247j 6. EZRA KEELER, born Washington, Mich., Jan. 7, 1840; married Dec. 25, 1872, Mary Graham, born in Maryland March 4, 1848, daughter of Archibald and Mary Brown Graham, both of Scotland. He served three years in the Signal Service in the War of the Rebellion, graduated in the Law Department at the University of Michigan at Ann Arbor in 1866, and settled in Anamosa, Ia., where he practiced for several years, and subsequently moved to Denver, Col., where they were living in December, 1896. (4044d)
- 2247k 7. MARY MARIAM KEELER, born Washington, Macomb County, Mich., Sept. 21, 1843; married Oct. 8, 1863, Andrew Lemuel Kingsbury, who was born in Lapeer, Mich., May 5, 1842, son of Andrew L. and Lucy Gillett Kingsbury. They settled at Hunter's Creek, Lapeer County,

Mich., upon a farm there, where she died March 10, 1879. They had five children.

- 22471 8. MARTIN CROCKER KEELER, born Washington, Mich., Nov. 19, 1848; married May 2, 1871. Flora A. Preston, born at Shelby, Macomb County, Mich., Jan. 25, 1850, daughter of Washington and Sarah Goff Preston. They settled in Disco on his father's farm, to take care of his parents. He was a teacher and farmer, and also held several town offices. He died in Disco Oct. 29, 1883.

Children of NATHAN and MARY JANE BATES KEELER, of Washington, Mich.: (1091d)

- 2247m 1. Hannah Keeler, born Washington, Mich., June 3, 1836; married Feb. 22, 1857, Joseph Moyers, a farmer, son of Henry and Margaret Clark Moyers. He died there (date not known). His widow was living at Romeo, Mich., in December, 1896.

- 2247n 2. Mary Merinda Keeler, born Washington July 10, 1840. She remained at home with her parents until their death, when she assumed the management of the farm and paid off the other heirs, and was still living there unmarried in December, 1896.

- 2248 3. Zeolide Lydia Keeler, born Washington, Mich., Dec. 9, 1848; married Oct. 6, 1875, Amos Corby, a farmer of Ray, Macomb County, Mich. They settled at Romeo, Mich., where she died in 1895. He was living at Davis, Mich., in December, 1896.

Child of CYRUS and ROXANA KEELER ST. JOHN BEERS, of Ridgefield, Conn.: (1089)

- 2249 1. Ruth Beers, born Ridgefield, Conn.; married Daniel Dove, and settled in the West.

Children of RUFUS H. and POLLY DICKENS KEELER, probably of Ridgefield: (1090)

- 2250 1. IRA KEELER, born probably at Ridgefield, Conn.; married ——— Olmstead, sister of his Uncle Burr Keeler's wife. He served in the war, and died soon after his return.

- 2251 2. ELECTA KEELER; married WILLIAM E. DICKENS, and they were living at Croton Falls, N. Y., in 1874.

- 2252 3. JOHN J. KEELER, born Ridgefield, Conn., Dec. 23, 1816; a mason; married there, Sept. 2, 1840, ELIZABETH PICKETT, born at Ridgefield March 8, 1820. He died there Jan. 7, 1852. She married, second, Feb. 15, 1854, Edwin Burt, a mason. They were living at Ridgefield in 1874. (4042)

Children of SAMUEL D. and SALLY AKELY KEELER, of Ridgefield, Conn.: (1092)

- 2253 1. ALBERT KEELER, born Ridgefield March 22, 1822; a shoemaker; married at Yorktown, N. Y., Aug. 21, 1846, AMANDA ODELL, born Nov. 8, 1821. They settled at Ridgefield, and in 1850 moved to Knoxville, Tenn., and to Newman, Ill., Aplington, Ia., and to Iola, Kan., where he died Feb. 27, 1875. (4044)

- 2254 2. GEORGE KEELER, born New Fairfield, Conn., June 22, 1824; a harnessmaker; married at Brooklyn, N. Y., EMMA COMBES, who died about 1866. He married, second, Almira Allen, and lived at 744 Sixth avenue, New York City, in November, 1874. (4049)

- 2255 3. WILLIAM L. KEELER, born Bedford, N. Y., March 27, 1826, a milk dealer; married Oct. 15, 1856, his cousin, Clarissa Keeler, daughter of Albert B. and Sarah Ann Olmstead Keeler. He died at Bedford Feb. 15, 1856. (See her record.)
- 2256 4. MARY ELIZABETH KEELER, born Nov. 20, 1829; married Benjamin Hallett, of Whitlockville, N. Y. They were living at Willow Springs, Kan., in 1874. (4052)
- 2257 5. ELI J. KEELER, born Bedford, N. Y., Oct. 23, 1831; a shoemaker; married there, Aug. 31, 1851, JANE McKEEL, of Croton, N. Y. They settled at Ridgefield. He enlisted there Aug. 11, 1862, in Co. G, 17th Regiment, Conn. Vol. Infantry. He was wounded at the battle of Gettysburg, and discharged July 19, 1865, at Hiltonhead, N. C. He married, second, AMANDA FOSTER, and settled at South Norwalk, Conn., where he died from his wound March 21, 1867. She lived at South Norwalk in 1874. (4059)
- 2258 6. SMITH KEELER, born Ridgefield Sept. 21, 1833; a shoemaker; married MARY HALLETT, sister of Benjamin Hallett. They lived at Albina, Mo., in 1874.
- 2259 7. CLARK KEELER, born Bedford, N. Y., Jan. 20, 1836; a farmer; married Mary Dickens, and settled at Katonah, near the foot of West Mountains, in Ridgefield, where they lived in 1894. He died Feb. 10, 1895. (4064)
- 2260 8. ANNA AUGUSTA KEELER, born Bedford, N. Y., June 4, 1838; married in 1852, WILLIAM BECKWITH, a shoemaker. She married, second, Aug. 17, 1865, at Golding Bridge, SYLVESTER WILLIAMS, a farmer of Ridgefield. (4069)

Children of Dea. DANIEL and PRUA KEELER HOYT, of Ridgefield, Conn.: (1095)

- 2261 1. HIRAM BURR HOYT, born Ridgefield Dec. 17, 1830; a hardware dealer; married at South Hero, Vt., Feb. 22, 1854, Juliette Kent, born there Sept. 7, 1832. They settled at West Union, Ia., and were living there in 1875. (4071)
- 2262 2. JULIA ANN HOYT, born Ridgefield Aug. 28, 1832; married Sept. 20, 1864, William Kent, born at South Hero, Vt., Dec. 14, 1827. They settled at West Union, Ia. (4074)
- 2263 3. GRACE M. HOYT, born Ridgefield May 25, 1835; married March 31, 1858, James S. Wright, born in Canada East Oct. 14, 1826. They settled at West Union, Ia. (4080)
- 2264 4. MELISSA JANE HOYT, born Ridgefield Aug. 4, 1837; married April 5, 1858, SIDNEY WHITE. They settled at Volga City, Ia., and resided there in 1875. (4083)
- 2265 5. HELEN M. HOYT, born Ridgefield June 2, 1839; married Dec. 8, 1863, TELISTO RUBYOR, born in Canada East Oct. 31, 1835. They settled at West Union, Ia., and resided there in 1873. (4087)
- 2266 6. CYNTHIA HOYT, born Ridgefield May 20, 1841; married Nov. 12, 1873, Richard M. Donaldson, born at Swanton, Vt., April 1, 1848. They were living at South Hero, Vt., in 1875. No children.
- 2267 7. JOHN ADDISON HOYT, born Ridgefield Feb. 8, 1840; married Dec. 7, 1870, Helen B. Macomber, born Nov. 18, 1850. She died Sept. 28, 1873. He resided at West Union, Ia., in 1875. No children.

Children of ALBERT B. and SARAH ANN OLMSTEAD KEELER, of Stamford, Conn.: (1096)

- 2268 1. CLARISSA KEELER, born Ridgefield, Conn., Feb. 2, 1837; married at Stamford Oct. 16, 1855, her cousin, William L. Keeler, son of Samuel D. and Sally Akely Keeler (see his record). He died Feb. 15, 1856. She married, second, Dec. 25, 1856, James H. Lane, who died at Stamford Sept. 23, 1861. She married, third, May 18, 1866, Joseph Lockwood, born at North Stamford July 7, 1836. They resided at Peekskill, N. Y., in 1875. (4092)
- 2269 2. PHILIP BURR KEELER, born Ridgefield July 17, 1840; married at Stamford, in 1861, EMILY DAVIS, born there Sept. 9, 1845. They moved to South Hero, Vt., and resided there in 1875. He enlisted Aug. 18, 1862, in Co. A, 28th Regiment Conn. Vol. Infantry, and was mustered out Aug. 28, 1863. (4094)

Children of PHILIP R. and LYDIA BATES KEELER, of Danbury, Conn.: (1098)

- 2270 1. George Bates Keeler, born probably Danbury; lived at South Hero, Vt., in 1875.
- 2271 2. Frederick L. Keeler, born probably Ridgefield; served in the Union army; died of fever at New Orleans in 1864, unmarried.
- 2272 3. CHARLES L. KEELER, born Danbury Oct. 10, 1847; married May 8, 1871, at Lowell, Mass., Mary Ettie Murphy, born July 31, 1849, at Stockholm, N. Y. They resided at South Hero in 1875. (4099)
- 2273 4. Eudora Keeler, born probably at Danbury, and was living at South Hero in 1875.

Children of CLARK S. and HARRIET ELIZABETH BEERS KEELER, of Ridgefield: (1094)

- 2274 1. Joseph E. Keeler, born Ridgefield March 18, 1841; a farmer; married at South Hero, Vt., Dec. 25, 1863, Marian A. Fletcher, born there in 1842. She died without issue Oct. 17, 1864. He married, second, March 26, 1866, Sarah Martin, and lived at South Hero, Vt., in 1875, and moved to Ottawa, Ill., where they resided in 1893. (4101)
- 2275 2. Abner B. Keeler, born South Hero, Vt., June 2, 1850; a teacher; married at Canton, Mass., Oct. 28, 1875, Belle E. Mason, daughter of George L. and Harriet Crane Mason. They resided at 81 Lewis street, Bridgeport, Conn., in 1893. (4106)

Children of JOHN M., son of Delancy and Lydia Lockwood Keeler, and MARY BECKWITH KEELER, of Norwalk, Conn.: (1110)

- 2275a 1. William Keeler, born Norwalk, Conn., in 1832; married Elizabeth ———. He went to California; further unknown. (4114a)
- 2275b 2. Mary Keeler, born Stamford, Conn., in 1834; married Dr. Nelson Middleton. She resided at Asbury Park, N. J., in 1895.
- 2275c 3. Elizabeth Keeler, born Ithaca, N. Y., in 1836; married, first, Alonzo Converse; second, William P. Carr; resided at 165 Prospect place, Brooklyn, in 1895.
- 2275d 4. Lucinda Keeler, born Ithaca, N. Y., about 1839; married in January, 1858, Henry L. Greenman, and resided at 155 Lafayette avenue, Brooklyn, in 1895. He died in February, 1892.
- 2275e 5. John M. Keeler, Jr., born Ithaca, N. Y., March 10, 1841; married at New London, Conn., Martha E. Conner, and resided at Baltimore, Md., in 1895.
- 2275f 6. George W. Keeler, born New London Aug. 31, 1844; married May

19. 1875, Emma Foster, and resided at 165 Prospect place, Brooklyn, in 1895.

2275g 7. Samuel Rice Keeler, born New London Dec. 10, 1846; not married. He resided at Frankford, Pa., in 1895.

2275h 8. Sarah L. Keeler, born Norwich, Conn., July 16, 1848; married at Preston, Conn., April 3, 1875, Oscar D. Hill, born at Providence, R. I., June 28, 1848; resided at Frankford, Pa., in 1895.

Children of WILLIAM H. and MARY FERRIS KEELER, probably of Norwalk, Conn.: (1111)

2276 1. PHEBE ANN KEELER, born May 17, 1836; married Isaac A. Jessup, April 3, 1859; further history not obtained.

2277 2. JOSEPHINE KEELER, born March 2, 1838; married Sept. 30, 1855, William R. Lockwood; further history not obtained.

2278 3. MARIAN KEELER, born Feb. 23, 1840; married Joseph C. Reed, and died Oct. 29, 1865.

2279 4. SARAH E. KEELER, born May 3, 1842, and died April 19, 1843.

2280 5. LOUISA KEELER, born June 7, 1844; married James A. Ferris.

2281 6. CAROLINE KEELER, born July 1, 1848; married Joseph C. Reed, and died at Greenwich Nov. 2, 1870.

2282 7. HANNAH MARIA KEELER, born Feb. 12, 1850, and died July 17, 1857.

Children of JOHN O. and DEBORAH KEELER KELLY, of Dansville, N. Y.: (1123)

2283 1. Alice R. Kelly, born Knoxville, Pa., May 13, 1849; married at Dansville, N. Y., Dec. 25, 1875, Lorenzo Smith; resided at Grand Rapids, Mich., in 1894. (4108)

2284 2. Frank Hudson Kelly, born Westfield, Pa., Jan. 7, 1851; married at Dansville, Jan. 7, 1871, Alice Rose, and resided at Lewisville, Va. He died Jan. 1, 1894. (4109)

2285 3. William Delancy Kelly, born Yatesville, Pa., Nov. 12, 1853.

2286 4. Elida Edell Kelly, born Ludlowville, N. Y., Jan. 14, 1855; married at Rochester, N. Y., Sept. 30, 1879, C. Albert Rockwell, and resided at Rochester in 1894. (4111)

2287 5. Mary T. Kelly, born Chatham, Pa., May 21, 1857; married at Rochester, Sept. 30, 1880, Henry Walker, and resided at 2841 Lafayette street, Denver, Col., in 1894. (4114)

2288 6. Hattie Palmer Kelly, born Lansing, Pa.; not married; resided at 13 Thorn street, Rochester, N. Y., in 1894.

2289 7. William Corwin Kelly, born Dansville, N. Y., Aug. 20, 1870; not married; resided at home in 1894.

Children of ELIZUR W., son of Czar and Betsey Wheeler Keeler, and SALLY M. WHEELER KEELER, of Waterbury, Conn.: (1140)

2289a 1. Homer W. Keeler, born Newtown, Conn., in 1836; married in 1860, Martha M. Drake; resided at Waterbury in 1895.

2289b 2. Lucy M. Keeler, born Newtown, Conn., in 1849; not married; resided at Waterbury in 1895.

Children of DANIEL A. and AMY KEELER WARNER, of Stamford, Conn.: (1142)

2289c 1. Alice Warner, born Brookfield in 1846; married at Stamford, 1. S. Bessent, and resided at Stamford in 1895.

- 2289d 2. Henry Warner, born Brookfield in 1849; married at Litchfield, Ill., and resided there in 1895.

Children of ALMON and SILA D. MILES KEELER, of Litchfield, Ill.: (1142a)

- 2289e 1. Nathan Keeler, born Litchfield, Ill., in 1852; living in 1895.
 2289f 2. Amy F. Keeler, born Litchfield, Ill., in 1854, and died there in childhood, in 1859.
 2289g 3. Cornelia M. Keeler, born Litchfield, Ill., in 1860, and died there the same year.

Children of NATHAN W. and SUSAN H. HAMLIN KEELER, of Spokane: (1142b)

- 2289h 1. Arthur B. Keeler, born in 1844; married about 1881.
 2289i 2. Almond F. Keeler, born in 1848; married at Waterbury, Conn., Eva Abbott, of Waterbury.
 2289j 3. Charles N. Keeler, born in 1853.

Child of CHARLES and MARY SMITH (daughter of Thomas L. and Ann Keeler Smith) MALLETT, of Bridgeport, Conn.: (1142f)

- 2289k 1. Anna Smith Mallett, born Bridgeport, Conn., Nov. 7, 1845; resided at Washington, D. C., in 1895.

Child of EZRA W. KEELER, of Newark, N. J.: (1142y)

- 2289l 1. Clarence Keeler; married Clara Hawley, daughter of John N. and Clarissa Keeler Hawley, of Brookfield; resided at Newark, N. J., in 1895.

Children of GILES and Widow ——— HALL KEELER, of Bridgeport, Conn.: (1142h)

- 2289m 1. ——— Keeler, born Bridgeport, Conn.; married John Beach, and resided at Bridgeport in 1895.
 2289n 2. Cornelia Keeler, born Bridgeport; not married; resided at Bridgeport in 1895.
 2289o 3. Henry Keeler, born Bridgeport.
 2289p 4. Ralph Keeler, born Bridgeport.

Children of HENRY WM. and JOANNA W. PLATTE PECK, of New York: (1142m)

- 2290 1. Franklin Keeler Peck, born New York (no date); died there young.
 2290a 2. Isabel Charlotte Peck, born New York (date not known); married in October, 1874, W. Harrison Baylis; resided at Montclair, N. J., in 1895.
 2290b 3. Henry William Peck, born New York (date not obtained); married (name not known); resided in New Jersey.
 2290c 4. Ella Josephine Peck, born New York (no date obtained); married E. Van B. Kissam. She died in Brooklyn March 12, 1888.

Children of GEORGE WILLIS and MARY ANDREWS PECK, of Brookfield, Conn.: (1142u)

- 2290d 1. Eliza Minerva Peck, born Brookfield, Conn., March 16, 1841; died there Sept. 4, 1845.
 2290e 2. Adaline Minerva Peck, born Brookfield May 22, 1847; married Oct. 23, 1872, Frederick S. Frisbie; resided at Brookfield in 1895.

Children of MEDAD R. and AMARILLA E. PECK KELLOGG, of New Fairfield: (1142v)

- 2290f 1. Lucy Ann Kellogg, born New Fairfield April 20, 1840; married Nov. 2, 1866, Willard Hull Dibble; resided at Middlebury, Conn., in 1895.
- 2290g 2. Flora Jane Kellogg, born New Fairfield Feb. 25, 1842; married Nov. 6, 1867, Alfred Baker, and resided at Bridgeport, Conn., in 1895.
- 2290h 3. Mary Elizabeth Kellogg, born New Fairfield in August, 1847; married Sept. 19, 1878, William J. Woodruff, and resided at Bridgeport in 1895.
- 2290i 4. Emily Peck Kellogg, born New Fairfield in January, 1849; not married; resided at Bridgeport in 1895.

Children of SHERMAN and CLARENA PECK FOOTE, of Brookfield, Conn.: (1142p)

- 2290j 1. Cornelia Eveline Foote, born Brookfield, Conn., Dec. 29, 1837; married Oct. 27, 1857, Samuel Smith Demming; resided at Bethel, Conn., in 1895.
- 2290k 2. Henry Lyman Foote, born Brookfield July 18, 1841; married Oct. 12, 1864, Maria Jane Hawley, and resided at Brookfield in 1895.
- 2290l 3. William Worth Foote, born Brookfield Sept. 22, 1846; married Jean Lewis; resided at Danbury, Conn., in 1895.
- 2290m 4. Sherman Beers Foote, born Feb. 4, 1855; died in infancy.

Children of ARZA C. and JANIE BODES PECK, of New York:

- 2290° 1. John A. Peck, born New York Sept. 6, 1863; married Agnes Friedman, and resided in New York in 1895.
- 2290p 2. William Henry Peck, born New York in May, 1866; married Lizzie Stackpole, and resided in New York in 1895.

Children of EDWIN C. and LUCY ANN PECK SMITH, of Brookfield, Conn.: (1142s)

- 2290q 1. Anna Florine Smith, born Brookfield, Conn., May 17, 1848. She died in childhood.
- 2290r 2. Mary Adaline Smith, born Brookfield Aug. 28, 1850; married Sept. 22, 1874, Herbert Wilbur Green, and resided in New York City in 1895.
- 2290s 3. Edward Keeler Smith, born Brookfield Sept. 18, 1852; married Oct. 19, 1881, Nellie Trowbridge Ford, and resided at Brookfield in 1895.
- 2290t 4. Alfred Peck Smith, born Brookfield Sept. 25, 1854, and died there June 23, 1860.
- 2290u 5. William Joseph Smith, born Dec. 9, 1857, and died at Brookfield April 8, 1860.
- 2290v 6. Henry Alfred Smith, born Feb. 8, 1861, and died at Brookfield April 17, 1862.
- 2290w 7. Lucy Ann Smith, born Sept. 28, 1862; not married; resided at Hawleyville in 1895.
- 2290x 8. Joseph Cornelius Smith, born Brookfield Sept. 4, 1865; married June 26, 1890, Lucy Frances Soule, and resided in Boston, Mass., in 1895.

Children of ELIHU and BETSEY BRUSH KEELER, of Danby, N. Y.: (1143)

- 2290y 1. Charles Beals Keeler; married Hannah ———.
- 2290I 2. Lewis E. Keeler; died at Danby June 10, 1860, aged 3 years.

Children of ROSWELL and MARY ELIZA PLAUT KEELER, of LaSalle, Ill.: (1144)

- 2292 1. WILLIAM F. KEELER; married Anna Eliza Dutton, of Connecticut. He died Feb. 22, 1886. (4115)
- 2293 2. FANNIE E. KEELER, born April 20, 1841; married DAVID BROWN, and removed to Lake Worth, Fla., where they resided in 1894. (4119)
- 2294 3. Sarah E. Keeler, born Utica, N. Y.; not married; resided at Ottawa, Ill., in 1894.
- 2295 4. George Keeler; further account not obtained.
- 2296 5. Edward Keeler. It is said he died in California about 1850.
- 2297 6. James Keeler. It is said that he died (date unknown).

Children of DANIEL and RACHEL KEELER (daughter of Timothy and Urania Deforest Keeler) LYNES, of Ridgebury: (1145)

- 2298 1. Timothy B. Lynes, born Ridgebury about 1824; went South and joined the Confederates.
- 2299 2. Sarah Elizabeth Lynes, born Ridgebury in May 1826, and died there July 22, 1835.
- 2300 3. Julia Maria Lynes, born Ridgebury March 19, 1828; died Jan. 6, 1829.

Children of TIMOTHY B. and MARY ELIZABETH COOK KEELER, of Ridgebury, Conn.: (1146)

- 2301 1. Timothy B. Keeler, Jr., born Ridgebury July 13, 1823, and died the next day.
- 2302 2. Joseph Cook Keeler, born Ridgebury Nov. 14, 1824. About 1846 he traveled with the Aaron Turner Circus as treasurer, and subsequently he served as clerk on board of a Mississippi steamer, and, as supposed, died of yellow fever in the South, about 1848.
- 2203 3. Timothy Benedict Keeler, born Ridgebury Nov. 19, 1826. He died May 8, 1855, and was buried at Danbury.

Children of JARVIS and SARAH KEELER (daughter of Timothy and Urania Deforest Keeler) BRUSH, of New Haven, Conn.: (1147)

- 2304 1. Joseph B. Brush, born Sept. 23, 1828, and died July 23, 1869.
- 2305 2. George Jarvis Brush, born Dec. 15, 1831; professor in Yale University, New Haven; married Dec. 23, 1864. Harriet Silliman Trumbull, born March 13, 1835; resided at New Haven in 1895. (4125)

Child of SAMUEL and JULIA ANN WEEKS KEELER, of Brooklyn, N. Y.: (1148)

- 2306 1. Charles Wesley Keeler, born New York City March 1, 1837; married Nov. 13, 1867, Annie Vanderbilt Van Deusen, born at New Brunswick, N. J., Sept. 9, 1848. He died in Brooklyn Dec. 13, 1883, and was buried in the Van Deusen family plot with his parents in Willow Grove Cemetery, New Brunswick, N. J. She resided in Brooklyn in 1894. (4128)

Children of CHARLES BEALE and HARRIET ST. JOHN KEELER, of Ithaca, N. Y.: (1150)

- 2307 1. Mary Elizabeth Keeler; further account could not be obtained
- 2308 2. Sarah Urania Keeler; further account could not be obtained.
- 2309 3. Cornelia Keeler; died young.

- 2310 4. Fanny Keeler; no further account could be obtained.
 2311 5. George Keeler; no further account could be obtained.

Children of ELEAZER and POLLY GIFFORD RYDER, of Warnersville, N. Y.: (1151)

- 2312 1. Tamson Ryder, born Warnersville, N. Y., Nov. 21, 1817; died June 13, 1837.
 2313 2. Lucy Ann Ryder, born Warnersville, N. Y., March 29, 1820; married Josephus Warner, who was born June 4, 1817; resided at Manhattan, Riley County, Kan. (4132)
 2314 3. Charles Ryder, born Warnersville, N. Y., Nov. 29, 1822; a farmer; married Oct. 8, 1846, Sally Catharine Myers, and resided at Barnesville, N. Y., in 1893. (4138)
 2315 4. Samuel Ryder, born Warnersville, N. Y., Dec. 14, 1824; married Jan. 29, 1852, Lydia Starr. (4141)
 2316 5. Almánya Sanford Ryder, born Sept. 15, 1828; married Nov. 2, 1854, Sophia M. Thomas. He died Sept. 10, 1869. (4145)
 2317 6. John Ryder, a fresco painter, born Sept. 13, 1833; married July 7, 1863, Lizzie Fisher, born Dec. 12, 1840; resided at Elizabeth, N. J. (4149)
 2318 7. Addison Ryder, born Jan. 25, 1836; died in infancy, Oct. 15, 1836.
 2319 8. Cordelia Ryder, born Feb. 20, 1839; married Leander Woods. (4151)

Children of Dr. SAMUEL and RUTH GIFFORD RYDER, of Ohio: (1152)

- 2320 1. Cordelia Ryder; married Jacob Mitchell.
 2321 2. Tamson Ryder; died in 1877.
 2322 3. Chauncey Ryder; died unmarried.

Children of SAMUEL and (his second wife) RACHEL WEAVER RYDER, of Ohio: (1152)

- 2323 4. Absalom Ryder.
 2324 5. John Ryder.
 2325 6. Elizabeth Ryder, born Feb. 26, 1835; married Sept. 17, 1857, George W. Glick, a lawyer, formerly Governor of Kansas, and resided at Atchison, Kan., in 1893. (4153)
 2326 7. Helen Ryder; died April 8, 1878.

Children of URIAH and MEHITABEL CARTRIGHT RYDER: (1153)

- 2327 1. Rufus Ryder, born March 29, 1829; married; he died March 27, 1873. (4155)
 2328 2. Emily Ryder, born June 10, 1830; married Orson Webb, Oct. 21, 1849. She died March 17, 1850. No children.
 2328a 3. Eli Ryder, born May 2, 1833; died in infancy.
 2329 4. Amanda Ryder, born July 8, 1834; married William Borst, and resided at Albany, N. Y. (4157)
 2329a 5. Eli Ryder, born Jan. 1, 1849; died in infancy.
 2330 6. Tamson Ryder, born June 12, 1842; married Joseph Smith Knox, and resided at Warnersville, N. Y. No children.
 2331 7. Uriah Ryder, born Dec. 16, 1844; married Dec. 30, 1873, Mary Tygart, born Nov. 25, 1852. (4159)

Children of CHAUNCEY and DEANTHA M. BOUGHTON RYDER, of Albany, N. Y.: (1155)

- 2332 1. SETH BOUGHTON RYDER, born Arlington, Vt., Oct. 17, 1830; married at Albany, N. Y., April 13, 1854, Maria Griffith, and settled at Elizabeth, N. J., where he held many offices of trust and importance, and in 1882 was elected mayor of that city. At the breaking out of the Rebellion he raised two companies and served through the war. For more definite account, see Bouton-Boughton Genealogy, page 183. (4160)
- 2333 2. JOHN ABSALOM RYDER, born Arlington, Vt., Aug. 20, 1833; married at Philadelphia, Dec. 1, 1856, EMMA LEACH, and settled in Philadelphia, Pa., where he died in 1873. His family resided there in 1893. (4161)

Children of ABSALOM and JANE LIVINGSTON RYDER: (1156)

- 2334 1. Alexander Ryder, born April 18, 1836; died in December, 1863.
- 2335 2. Emma Ryder, born March 19, 1840, and died Dec. 18, 1840.
- 2336 3. Henry Livingston Ryder, born Feb. 18, 1842, and died in February, 1863.
- 2337 4. Gilbert Livingston Ryder, born Sept. 5, 1845; married Oct. 13, 1868, Annie Kitty Miller; resided at Masillon, O., in 1893. (4166)

Children of IRA S. and FRANCES MARIA DENTON KEELER, of Belleview, Fla.: (1138)

- 2337a 1. Mary Electa Keeler, born Ridgefield, Conn., Aug. 19, 1885; resided at Belleview, Fla., in 1894.
- 2337b 2. Bertha Adeel Keeler, born Belleview, Fla., May 4, 1888; resided at Belleview, Fla., in 1894.
- 2337c 3. Ruth Frances Keeler, born Belleview, Fla., Jan. 27, 1893; resided at Belleview, Fla., in 1894.

Children of Rev. SENECA McN. and ALICE B. SMITH KEELER, of Jeffersonville, Pa.: (1139)

- 2337d 1. Laura Frances Keeler, born Kingsboro, N. Y., Oct. 2, 1858; married July 29, 1892, Robert M. Canfield; resided at Providence, R. I., in 1894. (4170)
- 2337e 2. Lucy Hough Keeler, born East Bloomfield, N. Y., April 22, 1860; married Sept. 5, 1888, George N. Ives.
- 2337f 3. Mary Mead Keeler, born Auburn, N. Y., Sept. 21, 1861, and died at Guilford Centre April 1, 1866.
- 2337g 4. Lydia Smith Keeler, born Guilford, N. Y., Nov. 15, 1863; married Rufus Boright, and resided at Waterbury, Conn., in 1894.
- 2337h 5. Alice May Keeler, born Guilford, N. Y., Feb. 11, 1866; no further account obtained.
- 2337i 6. Sarah Mead Keeler, born Smyrna, N. Y., Jan. 27, 1868; no further account obtained.
- 2337j 7. Irving Scoville Keeler, born Smyrna, N. Y., Nov. 14, 1869; no further account obtained.

Children of URIAH and SARAH PARDEE TOWNSEND, of South East, N. Y.: (1157)

- 2338 1. HANNAH TOWNSEND, born South East, N. Y., Jan. 18, 1806; married Sept. 19, 1838, HERMON WOOD, born Oct. 16, 1802. They settled at Norwich, N. Y., where she died April 22, 1855. He died there about 1858. (4171)
- 2339 2. KEELER TOWNSEND, born South East about 1807; married

about 1826, LAURA KENT, born Patterson, N. J., about 1808. He died in November, 1864. She died there about 1870. (4172)

2340 3. EMILY TOWNSEND, born about 1818; married STEPHEN R. BARRAT, and settled at Kent, N. Y. He died at Kent about 1864. She lived at Carmel in 1894. (4181)

2341 4. SUSAN TOWNSEND, born South East about 1820; married SAMUEL TERRY, born about 1820, and died at Kent about 1864. She resided at Carmel in 1893. (4185)

2342 5. CLARK TOWNSEND, born South East Jan. 19, 1823; married Feb. 24, 1844, at Carmel, N. Y., SARAH E. KELLEY, born in 1822. They moved and settled at Farmington, Ia., about 1845, and were still living there in 1894. (4190)

2343 6. NELSON TOWNSEND, born South East about 1825; married about 1850, at Wilton, Matilda Cree. He died at Wilton about 1858. She was living at Mill Plain, Conn., in 1894. (4191)

Children of BENJAMIN D. and (his first wife) MARY T. COLLINS NORRIS, of Ridgebury, Conn.: (1171)

2344 1. Benjamin Collins Norris, born Ridgebury Feb. 11, 1836; married May 20, 1856, Harriet E. Gray, daughter of Nathaniel and Millie Gray, of New Preston, Conn., where she was born Sept. 22, 1836. They resided there in 1893.

2345 2. Mary DeForest Norris, born Ridgebury Oct. 8, 1837, and died Sept. 16, 1841; buried in Ridgebury Cemetery.

2346 3. Sophia E. Norris, born Ridgebury Oct. 5, 1842; resided with her parents. She spent the winter with her cousin, A. Hart Norris, in Florida, 1892-3.

2347 4. De La Zaub Norris, born Ridgebury Sept. 28, 1845; died by clothes taking fire, April 29, 1855.

2348 5. Henrietta Kraus Norris, born Ridgebury April 21, 1847; married Jan. 26, 1870, Augustus C. Reynolds, of Ridgefield, where they lived for a time, then moved to New York City, where he died Dec. 14, 1871. She resided at Ridgebury, Conn., with her father in 1895.

Child by his second wife, CHARLOTTE WARD NORRIS: (1171)

2349 6. Charlotte Elizabeth Norris, born Ridgebury Aug. 22, 1860; married Norman E. Shotwell. They resided at East Orange, N. J., in 1895. (4195)

Children of JAMES and CLARA WOOD NORRIS, of Brewster, N. Y.: (1176)

2350 1. Sarah Elizabeth Norris, born April 15, 1824; married Aug. 17, 1840, Gilbert Drew. He died, and she married, second, April 3, 1853, Henry H. Beakly. She died March 14, 1888. (4199)

2351 2. Herman Cole Norris, born Jan. 6, 1836; married Aug. 4, 1862, Bella E. Wadhams. (4200)

2352 3. De La Zaub Norris, born Aug. 3, 1837; married, first, May 4, 1860, Mary A. Johnson; married, second, Sept. 24, 1890, Anna H. Quick. (4211)

Children of MOSES KEELER and CAROLINE STEVENS NORRIS, of Mill Plain, Conn.: (1178)

2353 1. George Norris, born Mill Plain Nov. 10, 1830; married, first, Mary Burdick; second, Elizabeth Hurd; resided at Cleveland, O., and died there Oct. 26, 1896. (4202)

- 2354 2. Sarah Jane Norris, born Mill Plain Dec. 14, 1834; married Tyler Baldwin, son of Thomas and Esther Fuller Baldwin, of South East, N. Y. She resided at Danbury in 1893. (4208)
- 2355 3. Frances Eliza Norris, born Mill Plain July 28, 1838; married James E. Rundle; resided at Cleveland, O. (4210)
- 2356 4. Charles Norris, born Mill Plain Sept. 22, 1839; married about 1866, Cassie Mead, born Feb. 3, 1849. He died May 28, 1871. She resided at Mill Plain in 1893. (4211)
- 2357 5. John Norris, born Mill Plain Feb. 5, 1842; married in October, 1878, Emma Mead, born Nov. 22, 1858. She died Aug. 23, 1892. He resided at Mill Plain in 1893. No children.

Children of MILO and LUCIA PRICE KEELER, of Essex, Vt., and by his second wife, ABIGAIL SHATTUCK KEELER: (1182a)

- 2357a 1. Cornelia Delphine Keeler, born Essex, Vt., June 18, 1837; married Lorenzo B. Gleason, of Westford, Vt. (4214a)
- 2357b 2. Casandra A. Keeler, born Essex Jan. 27, 1839; married Nov. 26, 1861, Orvis H. Ellis, of Huntington, Vt. (4214c)
- 2357c 3. Samuel Keeler, born Essex Oct. 16, 1840; married March 16, 1865, Eliza Castle; resided at Essex. (4214g)
- 2257d 4. Mary Keeler, born Essex July 14, 1842; married June 11, 1864, George Orson Farnsworth. (4214h)
- 2257e 5. Ellen J. Keeler, born Essex June 21, 1844; married Feb. 19, 1865, George H. Brown. (4214l)
- 2357f 6. Florence Emma Keeler, born Essex Jan. 31, 1847; married Dec. 22, 1864, George Southwick, of Montpelier, Vt. (4214q)
- 2357g 7. Noah Tyler Keeler, born Essex Nov. 30, 1848; married March 20, 1877, Nellie L. Rowland, of Buffalo. He died Oct. 3, 1880 (4214s)
- 2357h 8. Julia Desire Keeler, born Essex Aug. 27, 1850; married May 28, 1874, Sidney Bates, of Westford, Vt. (4214u)
- 2357i 9. Amelia Emily Keeler, born Essex April 2, 1854.
- 2357j 10. Franklin James Keeler, born Essex Feb. 12, 1864, and died there Feb. 7, 1881; not married.
- 2357k 11. Stella Elizabeth Keeler, born Essex May 7, 1856; married Aug. 11, 1884, Frank W. Ayres, of Essex, Vt. (4214x)
- 2357l 12. Martha Lorinda Keeler, born Essex Aug. 11, 1858; married Charles L. Ovitt, of Enosburgh, Vt. (4214cc)

Children of GEORGE B. and ELIZABETH (Betsey) KEELER SINCLAIR, of Essex, Vt.: (1182d)

- 2357m 1. James Wayland Sinclair, born Essex Aug. 13, 1848. He died there Dec. 20, 1858.
- 2357n 2. Edward Frank Sinclair, born July 28, 1850, and died Dec. 21, 1858.
- 2357o 3. George Arthur Sinclair, born Dec. 22, 1851.
- 2357p 4. John Keeler Sinclair, born Oct. 20, 1853. He died Dec. 20, 1858.
- 2357q 5. Edward Shattuck Sinclair, born Oct. 2, 1855; married May 18, 1892, Ruth Clark.
- 2357r 6. Clinton Jewel Sinclair, born March 10, 1857; further unknown.
- 2357s 7. Willie Spencer Sinclair, born Aug. 4, 1858; married June 4, 1882, Katie Kyle. He died Oct. 2, 1882.
- 2357t 8. Abbie Elizabeth Sinclair, born July 11, 1864
- 2357u 9. Hammond Whitlock Sinclair, born in May, 1860; married in April, 1892, Kittie Hawley.

Children of YOUNG B. and JULIA ANN KEELER WARNER, of Essex, Vt.: (1182q)

- 2357v 1. John Keeler Warner, born Essex, Vt., Dec. 2, 1832; married May 20, 1858, Harriet A. Spencer, and resided at Essex, Vt., in 1898.
- 2357w 2. James Fay Warner, born Essex July 1, 1837; married Oct. 16, 1868, Hannah Thompson, and resided there in 1898.

Children of TRUMAN and MABEL A. BAKER KEELER, of Harrison, Ill.: (1182r)

- 2357x 1. Tabithe S. Keeler, born Harrison, Ill., Feb. 27, 1840; married June 18, 1875, L. B. Farr; died Dec. 24, 1893.
- 2357y 2. James A. Keeler, born Harrison, Ill., April 12, 1842; married Dec. 22, 1872, Frances G. Carson; resided at Harlan, Kan., in 1898.
- 2357z 3. Castle M. Keeler, born Eauplain, Wis., Aug. 21, 1848.
- 2357aa 4. Ida E. Keeler, born Masinee, Wis., Jan. 26, 1851; married Oct. 6, 1872, C. L. Stuart; died at Harlan, Kan., in 1894.

Children of JOHN and ELLEN D. COMSTOCK KEELER, of Albion, N. Y.: (1182s)

- 2357bb 1. Harriot M. Keeler, born Albion June 26, 1838; married John Gill. She died in 1888.
- 2357cc 2. Caroline E. Keeler, born Rockford, Ill., April 11, 1840; married Oct. 22, 1857, Jasper Willsea, and settled at Albion, N. Y., and resided there in 1898.
- 2357dd 3. Sarah J. Keeler, born Rockford, Ill., Sept. 30, 1841; married May 13, 1864, George Gill, and settled at Albion, N. Y., and resided there in 1898.
- 2357ce 4. Franklin C. Keeler, born Rockford May 4, 1844, and died there Sept. 1, 1844.
- 2357ff 5. Charles A. Keeler, born Rockford, Ill., July 7, 1846; married Sept. 11, 1866, Anna Willsea, and settled at Rochester, N. Y., where they were living in 1898.

NOTE.—Charles A. Keeler was educated at Genesee College, Lima, N. Y., and admitted to the bar in 1867. He was elected District Attorney of Orleans County, N. Y., in the autumn of 1877, and was practicing law, with his office in the Power Block, Rochester, N. Y., under the style of Keeler & Marsh, in 1898.

Children of ALONZO and SARAH ANN KEELER COREY, of Rockford, Ill.: (1182u)

- 2357gg 1. Dwight Corey, born Rockford, Ill.; resided at Los Angeles, Cal.
- 2357hh 2. Luther Corey, born Rockford, Ill.; resided at Mason City, Ia.
- 2357ii 3. Alonzo Corey, Jr., born Rockford, Ill.; resided at Santa Paula, Col.
- 2357jj 4. Sarah Corey, born Rockford, Ill.; resided at Ogden, Utah.
- 2357kk 5. Clara Corey, born Rockford, Ill.; resided at Los Angeles, Cal.

Children of SMITH S., son of Abraham and Anna Starr Gray, and MARY STARR GRAY, of Clarkfield, O.: (1183)

- 2358 1. Harriet Eliza Gray, born March 10, 1837. She was an invalid, and died, April 29, 1860, much beloved.
- 2359 2. Mary Ann Gray, born Aug. 20, 1846; married Jan. 1, 1873, Melville Dean; resided at Galena, Ill., in 1879.

The record of grandchildren of Abraham and Anna Starr Gray,

copied from the Starr Genealogy, gives no further account, the several families having moved to the far West.

Children of SAMUEL, SIDNEY and LUCY ANN BRUSH ST. JOHN, of Ridgefield: (1195)

- 2360 1. THOMAS PLATT ST. JOHN, born Ridgebury June 23, 1830; married Dec. 28, 1858, at Ridgebury, MARY L. RUNYON, daughter of Priscilla Brush Runyon; she was born Jan. 15, 1832, and died Feb. 24, 1864.
- 2361 2. JOHN WATSON ST. JOHN, born Ridgefield June 13, 1834, and died there May 1, 1839.
- 2362 3. MARY ANN ST. JOHN, born Ridgefield June 3, 1839; married SMITH G. HUNT, son of Gilbert and Emeline Keeler Hunt, a farmer of South East, N. Y., and subsequently a hat manufacturer at Brewster, N. Y., where he died Jan. 7, 1880. She resided there in 1892. (4213)

Children of EDGAR and POLLY ST. JOHN (daughter of Lina and Hannah Gray St. John) GREGORY, of Lockport, N. Y.: (1196)

- 2363 1. Milon A. Gregory, born Lockport, N. Y., July 2, 1842; married there, Sept. 10, 1868, Elmira Basserman, and resided at Boylton, N. Y., in 1893.
- 2364 2. Annie E. Gregory, born Lockport, N. Y., Dec. 31, 1843; married Sept. 13, 1876, John C. Hasberry; resided there in 1893.

Children of WILLIAM and ANN ST. JOHN HUNT, of Leona, Mich.: (1197)

- 2365 1. George Hunt, born Napoleon, Mich., Jan. 24, 1837; married Lydia Smith, and resided at Kalamazoo, Mich., in 1893.
- 2366 2. M. Harrison Hunt, born Sept. 10, 1840; he died (date not known).
- 2367 3. Charles N. Hunt, born Napoleon, Mich., April 1, 1843; married Ellen Cleveland, and resided at Chicago, Ill., in 1893.
- 2368 4. James W. Hunt, born Napoleon, Mich., May 1, 1844; married Emma Repas, and resided at Grand Rapids in 1893.

Children of DARIUS and CURRENCE DOWNS ST. JOHN, of Clinton, Mich.: (1198)

- 2369 1. Reuben D. St. John, born Clinton, Mich., Aug. 19, 1842. He was a soldier, and died in the hospital at Nashville, Tenn., March 9, 1863.
- 2370 2. William D. St. John, born Clinton, Mich., Nov. 24, 1845; married at West Troy, N. Y., April 23, 1874, Helen C. Dayton, born at Rensselaerville, N. Y., Jan. 15, 1841; resided at Clinton, Mich., in 1893. (4215)
- 2371 3. Addison St. John, born Clinton, Mich., May 27, 1853; resided there in 1893.

Children of SAMUEL and MARY DOWNS ST. JOHN, of Leona, Mich.: (1199)

- 2372 1. Frank D. St. John, born Leona, Mich., Oct. 21, 1845; married at Hinsdale, Ill., Dec. 2, 1872, Ellen A. Thomas, born at Alden, N. Y., Oct. 19, 1849; resided in York County, Neb., in 1893. (4217)
- 2373 2. Edwin H. St. John, born Leona, Mich., Nov. 6, 1853; died there May 23, 1857.
- 2374 3. Ella M. St. John, born Leona, Mich., Nov. 5, 1853; married there, Dec. 24, 1872, James Whallon, and resided at Leona. (4221)

Children of TIMOTHY B. and MARY GATES ST. JOHN, of Jackson, Mich.: (1203)

- 2375 1. Smith G. St. John, born Leona, Mich., Sept. 17, 1850; died Sept. 27, 1852.
- 2376 3. So Edwin St. John, born Leona, Mich., June 23, 1855; married Oct. 23, 1878, Anna Young, born at Rives' Junction, Mich., Oct. 23, 1858; resided at Leona in 1893. (4222)
- 2377 2. Lotta A. St. John, born Leona, Mich., Dec. 24, 1853; married Nov. 25, 1875, Ivoston Young, born March 8, 1850; resided at Leona, Mich., in 1893. (4224)

Child of E. STEVENS and CHLOE ST. JOHN GREGORY, of Lockport, N. Y.: (1205)

- 2378 1. Mary B. Wilson Gregory (adopted), born Italy Hill, N. Y., July 13, 1858; married Dec. 25, 1877, Elmer S. Huffcutt, born Acron June 19, 1853; resided at Acron, N. Y., in 1893. (4228)

Child of ISRAEL and CYNTHIA ST. JOHN GATES, of Perrysburg, Mich.: (1206)

- 2379 1. Milan A. Gates, born Leona, Mich., April 3, 1856; a physician; married Dec. 15, 1885, Sallie M. Grant, and resided at Poncevert, W. Va. in 1893. (4230)

Children by her second husband, WILLIAM GIBSON:

- 2380 2. Della O. Gibson, born Lansing, Mich., Oct. 10, 1863; married June 19, 1886, Edward Maynard, and resided at Perrysburg, Mich., in 1893. (4231)
- 2381 3. Elbert W. Gibson, born Lansing, Mich., May 6, 1866; married March 14, 1888, Bell Warren, and resided Bancroft, Mich., in 1893. (4235)
- 2382 4. Stella Gibson, born Lansing, Mich., Feb. 24, 1874; not married; lives at Poncevert, W. Va.

Children of JASON and JULIA POTTER (daughter of Miner and Polly Gray Potter) ST. JOHN, of Hammonton, N. J.: (1207)

- 2283 1. Elmer E. St. John, born Aug. 4, 1859.
- 2384 2. Charles E. St. John, born July 13, 1861.
- 2385 3. Lydia Florella St. John, born April 7, 1864; married T. A. Pressy.
- 2386 4. Willis G. St. John, born Jan. 1, 1869; married Ida Allender. No children.

Children of ABRAHAM S. and CLARINA M. SEGER GRAY, of Mill Plain, Conn.: (1210)

- 2387 1. Wellford S. Gray, born Mill Plain March 20, 1851; married Oct. 11, 1876, in New York City, Louise Martin. They lived in New York City, and in 1893 at Mill Plain. He died at Danbury, Conn., March 15, 1895. (4236)
- 2388 2. Alfred S. Gray, born June 2, 1856; married at Carmel, N. Y., Nov. 1, 1885, Leonora Miller, and settled at Mill Plain, where he died Nov. 20, 1892. She died at Danbury Feb. 27, 1893, aged 34 years. (4237)

Children of BENJAMIN C. and HATTIE E. GRAY (daughter of Nathaniel and Millie A. Case Gray) NORRIS, of Litchfield: (1213)

- 2389 1. Weston G. Norris, born Danbury Dec. 11, 1858, and died Sept. 28, 1869.

- 2390 2. Mamie C. Norris, born Titusville, Pa., Sept. 20, 1866; not married; living at Litchfield in 1893.

Children of GARRY G. and MARY ANN COGSWELL POTTER, of Bantam, Conn.: (1214)

- 2391 1. GEORGE WILSON POTTER, born Litchfield Dec. 6, 1840; enlisted in August, 1862, in the 19th Connecticut Regiment; was seriously wounded June 1st at the battle of Cold Harbor, and died June 3, 1864, and was buried on the battlefield. Subsequently his remains were removed, and now rest in the cemetery at New Milford, Conn.
- 2392 2. WATSON GRAY POTTER, born Litchfield April 3, 1844; married Oct. 4, 1864, Rubie Jerusha Hatch; now resides at Geneva, N. Y.
- 2393 3. FRANCES GARELIA POTTER, born Litchfield April 3, 1844; married Sept. 2, 1862, Sherman Hawley Hill, and resided at New Milford, Conn.
- 2394 4. Manville Potter (no date of birth given); died in early childhood.
- 2395 5. Mary Loisa Potter (date of birth not given); died in early childhood.
- 2396 6. Garry Eldridge Potter (no date of birth given); died in early childhood.

Child by second wife, LAURA E. FREEMAN KILBOURN POTTER, of Litchfield: (1214)

- 2397 7. Mary Ann Potter, born probably at Litchfield Oct. 17, 1868.

Children of GEORGE W. and LYDIA ANN POTTER COGSWELL, of New Preston, Conn.: (1215)

- 2398 1. George Gray Cogswell, born New Preston Sept. 27, 1847, and died May 18, 1850.
- 2399 2. Filmore Cogswell, born New Preston Nov. 30, 1850; married Jan. 15, 1880, Lillian W. Patterson, and resided at Denver, Col., in 1893.

Children of ASA LYMAN and SALLY POTTER GRANNIS, of Bantam, Conn.: (1216)

- 2400 1. Fremont Miner Grannis, born Bantam, Conn., Dec. 24, 1851; married Oct. 20, 1875, Florella Mary Ann Kilbourn, and resided at Litchfield.
- 2401 2. Weston Gray Grannis, born Bantam Feb. 16, 1855; married Feb. 20, 1879, Louise Glover, and resided at Litchfield in 1893.

Children of MINER and SELENA OSBORN POTTER, of Allensville, O.: (1217)

- 2401a 1. Child died in early childhood; no name.
- 2402 2. Ada Althea Potter, born Allensville, O., April 10, 1867; married Jan. 8, 1888, Joseph E. Clutts. They resided at Wellston, Jackson County, O., in 1893.

Children of SIDNEY and MARY ANN STARR GRANNIS, of Danbury, Conn.: (1220)

- 2403 1. Sarah Eva Grannis, born Danbury Jan. 22, 1852; resided with her parents at Danbury in 1893.
- 2404 2. Susie Starr Grannis, born Danbury Sept. 20, 1855; resided with her parents at Danbury in 1893.

- 2405 3. William Woodworth Grannis, born Danbury May 23, 1857, and died Oct. 7, 1857.

Child of AARON W. and MARTHA FAVOR GRANNIS, of Bristol, Conn.: (1221)

- 2406 1. Lydia Adell Grannis, born Warren, Conn., Nov. 24, 1858; married at Plymouth, Conn., May 31, 1882, Jay Jerome Baldwin, born at Corwell, Conn., Aug. 23, 1861, and he was killed on a ferry boat at Brooklyn, N. Y., Jan. 18, 1886. She married, second, Jan. 15, 1889, Charles A. Wengood, born Brundford, Conn., Sept. 30, 1849. They resided at Fair Haven, Conn., in 1893.

Children of Dr. JOHN HENRY and MARY WITTER SHEPARD GRANNIS, of Old Saybrook, Conn.: (1224)

- 2407 1. Ruth Shepard Grannis, born Old Saybrook Feb. 17, 1873; resided with her parents in 1893.
- 2408 2. Sarah Gray Grannis, born Old Saybrook March 23, 1877; resided with her parents at Old Saybrook in 1893.

Children of HENRY C., son of John and Eliza Case Gray, and HARRIET MIRANDA LESSEY GRAY, of Danbury: (1225)

- 2409 1. Hattie Estella Gray, born Danbury Nov. 9, 1862; married June 30, 1892, William S. Peck, and resided at Waterbury in 1893.
- 2410 2. John C. Gray, born Danbury March 4, 1875; resided with his parents at Danbury in 1893.

Child of WATSON C., son of John and Eliza Case Gray, and SARAH M. PECK GRAY, of Danbury: (1228)

- 2411 1. James Peck Gray, born Danbury May 12, 1868; resides with his parents.

Children of HENRY and ANNA ROCKWELL (daughter of William and Sarah Worden Rockwell) SMITH, of Ridgefield, Conn.: (1232)

- 2412 1. Lucy Ann Smith, born Ridgefield, Conn., Dec. 15, 1819; married there Oct. 7, 1838, JACOB THOMAS HAVILAND, a teacher and surveyor, born at Ridgefield June 29, 1811. They moved in 1855 to Bristol, Indiana.
- 2413 2. Sarah Esther Smith, born Ridgefield Nov. 20, 1821; married Sept. 21, 1841, Charles Olmstead. He was a member of Co. S, 17th Conn. Vol. Infantry, and died at Ridgefield in 1876.
- 2414 3. William Smith, born Ridgefield Aug. 23, 1823; married, first, Elizabeth Miller. She died at New Rochelle, N. Y., and he married, second, Hannah F. Lawrence, and settled in Brooklyn.
- 2415 4. Gamaliel Smith, born Ridgefield July 24, 1825; married, first, Martha Hayes; second, Jane Hayes, his first wife's sister. They settled at Fairfield, Conn.
- 2416 5. Henry Smith, Jr., born Ridgefield Oct. 3, 1827; a hatter; married at Newtown, Conn., Oct. 13, 1851, Ann Jennett Crofut, and resided at Orange, N. J.
- 2417 6. Samuel A. Smith, born New Canaan, Conn., May 12, 1830; married in January, 1854, Mary A. Bailey, and resided at Brewster, N. Y.
- 2418 7. George Catlin Smith, born New Canaan Oct. 30, 1832; never married; enlisted in Co. A, 5th Regiment of Connecticut Volunteers; died at Bristol, Ind., in 1872.

2419 8. Daniel Smith, born New Canaan Feb. 27, 1835; not married; lived at Ridgefield in 1877.

2420 9. Phebe Elmina Smith, born Ridgefield June 29, 1839; unmarried in 1877, and resided at Cross River, N. Y.

Children of JONATHAN, son of William and Sarah Worden Rockwell, and CLARISSA GREGORY ROCKWELL, of Ridgefield: (1233)

2421 1. Charles Rockwell, born Ridgefield, Conn., Dec. 20, 1820; a freight agent of the N. Y. & N. H. R. R.; married at Southport, Oct. 16, 1848, JERUSA ROBINSON, and settled at Southport, and resided there in 1876. He died about November, 1890. (4238)

2422 2. Francis Rockwell, born Ridgefield July 18, 1824; married in 1849, Martha Tucker, and resided at Birmingham. He died May 31, 1855. (4239)

2423 3. George Rockwell, born Ridgefield June 29, 1826; married in 1854, Emily Lake. He resided with his second wife at New Haven, Conn., in 1876. (4241)

2424 4. Betsey Rockwell, born Ridgefield April 15, 1828; married Nov. 4, 1849, Joseph Tucker. She died July 1, 1891. He resided at Huntington, Conn., in 1876. (4242)

2425 5. Jane Rockwell, born Ridgefield Aug. 12, 1830; married there, in November, 1856, MATTHEW SEYMOUR. They resided in Brooklyn, N. Y., in 1873. No children.

2426 6. Mary Ann Rockwell, born Ridgefield Sept. 21, 1832; married Nov. 22, 1854, David E. Burr, born at Reading. She died at Danbury Aug. 27, 1892. He resided at Danbury in 1893. (4244)

2427 7. William Henry Rockwell, born Ridgefield Oct. 14, 1834; married at Bridgeport, Dec. 2, 1862, Mary E. Birdseye, and resided at Bridgeport in 1876. He died April 11, 1897. (4245)

Child of SAMUEL, son of William and Sarah Worden Rockwell, and CHARLOTTE PALMER ROCKWELL, of Ridgefield: (1234)

2428 1. Sarah Ann Rockwell; married Hiram Keeler, son of Adoniram Keeler, of Ridgebury. They moved to Condor, N. Y., where she died, June 10, 1888. He resided at Danby, N. Y., in 1892.

Children of SAMUEL and (his second wife) SUSAN SMITH ROCKWELL, of Condor, N. Y.: (1234)

2429 2. William Henry Rockwell; went to California; further unknown.

2430 3. George Rockwell; said to have lived at Mt. Vernon in 1876.

2431 4. John Rockwell; said to have lived in New York City in 1876.

2431a 5. ——— Rockwell; said to have lived at White Plains, N. Y.

Children of HARRY, son of William and Sarah Worden Rockwell, and HANNAH TRYON ROCKWELL, of North Salem: (1237)

2432 1. Edwin Rockwell, born North Salem June 23, 1833; married, first, in February, 1854, Mary Elizabeth Parks; second, Feb. 4, 1874, Emma Elizabeth Knox, born May 11, 1855; resided at Danbury in 1893. (4247)

2433 2. Samuel Rockwell, born North Salem. He was drowned there in boyhood.

2434 3. Hannah Rockwell, born North Salem; married Caleb Wright. She died at Brewster. He resided there in 1893.

Children by second wife, PHEBE ANN CREE ROCKWELL:

2435 4. Mary Rockwell, born North Salem, and died there in youth.

- 2436 5. Joseph William Rockwell, born North Salem March 9, 1844; married Dec. 14, 1865, Ann Eliza Baxter; resided at Danbury in 1893. (4251)
- 2437 6. Freeman Rockwell, born North Salem; married (name not known); has three children, and resided at 33 E. 137th street, Mott Haven, in 1893.
- 2438 7. Reuben F. Rockwell, born North Salem July 14, 1853; married Sept. 16, 1890, Laura Kirk, born May 13, 1862, and resided at Danbury, Conn., in 1893. No children.
- 2439 8. Leonard Rockwell, born North Salem April 4, 1855; married at South East, N. Y., April 28, 1878, Anna Townsend, born at Weston, Conn., March 6, 1856; resided on King street, Danbury.

Children of CHARLES S. and RACHEL SMITH (daughter of Nehemiah and Rhoda Keeler Smith) HYATT, of Fenner, N. Y.: (1238)

- 2440 1. JANE ANN HYATT, born North Salem, N. Y., Sept. 20, 1821; married at Fenner, N. Y., June 5, 1845, JOHN WILSON, a farmer, born at Utica, N. Y., July 7, 1816. They settled at Fenner, N. Y.
- 2441 2. SMITH KEELER HYATT, born Ridgefield, Conn., Aug. 21, 1824; a farmer; married at Fenner, N. Y., Sept. 11, 1849, CLARINDA WOODWORTH, born April 28, 1830. They settled in Fenner. (4253)
- 2442 3. JOHN HAYES HYATT, born Ridgefield, Conn., April 16, 1827; married at Fenner, N. Y., Sept. 20, 1854, Frances Woodworth, born there July 30, 1833. They settled at Fenner. (4259)
- 2443 4. MARY ELIZABETH HYATT, born Fenner, N. Y., Jan. 3, 1835; married May 20, 1858, Charles Emilius Allen, a farmer, born at Fenner April 24, 1832. They settled at Fenner. (4263)
- 2444 5. CHARLES SMITH HYATT, born Fenner March 30, 1837; married at Cazenovia, N. Y., Feb. 18, 1863, Sarah Amelia Knapp, born at Penfield, N. Y. They settled at Fenner. (4263)
- 2445 6. HELEN M. HYATT, born at Fenner, N. Y., Nov. 15, 1840; married March 15, 1871, at Fenner, Somers Hill, born at Fenner, N. Y., Nov. 18, 1838. They settled at Petersburg, N. Y. No children.

Children of ORVILLE and CAROLINE SMITH RAYMOND, of Wheeler, N. Y.: (1239)

- 2446 1. John Wesley Raymond, born Wheeler, N. Y., June 20, 1835; married at Genoa, Wis., Dec. 13, 1858, Sarah Jayne, daughter of Silas and Mary Benedict Jayne, and settled at Wheeler, N. Y. (4266)
- 2447 2. Nehemiah Smith Raymond, born Wheeler Jan. 1, 1837; married at Friendship, Oct. 12, 1862, Amanda Ophelia Lanphear. They settled at Wheeler.
- 2448 3. Harriet Cornelia Raymond, born Wheeler, N. Y., Oct. 20, 1838; not married; lived at Wheeler in 1875.
- 2449 4. Mary Raymond, born Wheeler Sept. 22, 1840, and died there April 3, 1851.
- 2450 5. Amasa Church Raymond, born Wheeler Aug. 5, 1843; married at Richland, N. Y., Dec. 2, 1868, Emily Theresa Robinson, born at Sandy Creek, N. Y., Sept. 30, 1848. They settled in Richland, N. Y. (4270)

Children of WALTER K. and EMILY STEBBINS SMITH, of Nelson Flats, N. Y.: (1240)

- 2451 1. Henry Hazard Smith, born Nelson Flats, N. Y., Dec. 13, 1834; a

manufacturer of doors and sashes; married at Newark, N. J., Jan. 1, 1857, Anna Louisa Francisco. They moved to Lincoln, Ill., and resided there in 1875. (4272)

2452 2. Rinaldo Augustus Smith, born Nelson Flats Oct. 14, 1837; a carpenter; married Dec. 7, 1865, at Nelson, Elizabeth Ann Evans, born Jan. 26, 1837. They lived at Cazenovia, N. Y., in 1875. (4275)

2453 3. Josephine Emily Smith, born Newark, N. J., March 10, 1850; married at Fenner, Oct. 18, 1871, Judson E. Elden, born at Camden, N. Y., May 15, 1848. They settled at Geddes, N. Y. (4278)

Children of PERRY HAZARD and MARY ANN FISH SMITH, of New York and Chicago, Ill.: (1241)

2454 1. Perry Hazard Smith, born New York City Feb. 1, 1843; went to Hessville, Ind., and resided there in 1876.

2455 2. James Henry Smith, born Manchester, Ill., Aug. 10, 1845; married at Chicago, Oct. 3, 1867, Dora Bielefeldt, and resided at Chicago. (4279)

2456 3. Mary Louisa Smith, born Chicago, Ill., Dec. 4, 1847; married there, July 16, 1866, Anthony H. Charlette, and resided in Chicago in 1876. (4281)

2457 4. Rachel Caroline Smith, born Chicago Jan. 23, 1849; unmarried; resided in Chicago in 1876.

Children of CHESTER S. and MARY ANN SMITH BATES, of Cazenovia, N. Y.: (1242)

2458 1. Harriet Florence Bates, born Nelson, N. Y., Sept. 2, 1843, and died at Hamilton, N. Y., in April, 1859.

2459 2. Catharine Gertrude Bates, born at Cazenovia Feb. 13, 1853; died there March 21, 1856.

2460 3. George Emilius Bates, born Cazenovia Dec. 3, 1857.

2461 4. John Edward Bates, born Cazenovia Feb. 12, 1865; died there Sept. 26, 1865.

Children of THEODORE and HARRIET LOUISE SMITH MEAD, of Nelson and Perryville, N. Y.: (1243)

2462 1. Josephine Hortense Mead, born Nelson Nov. 7, 1848; married at Perryville, May 30, 1871, Llewellyn Walworth Paddock. He died at Huron, N. Y., in January, 1876. (1243)

2463 2. Benjamin Rush Mead, born Nelson Oct. 5, 1850; a physician and surgeon, graduated at the University of the City of New York in February, 1873; married at Perryville, N. Y., Oct. 28, 1874, Ida D. Blakeslee. They settled at Perryville. He died there in 1889. (4284)

2464 3. Napoleon Bonaparte Mead, born Nelson Feb. 22, 1852, and died at Cazenovia, N. Y., March 12, 1876.

2465 4. Harriet Bell Mead, born at Perryville March 1, 1862, and died there Dec. 31, 1862.

2466 5. Lulu Bell Mead, born at Perryville Nov. 3, 1864, and died there Feb. 10, 1866.

Children of ASA and SARAH ST. JOHN KEELER RACE, of Jacksonville, Fla.: (1243h)

2466a 1. Charles Keeler Race, born Cheraw, S. C., Dec. 4, 1863.

2466b 3. Laura Amanda Race, born Cheraw, S. C., July 2, 1866, and died there Aug. 28, 1874.

- 2466c 3. Samuel David Race, born Cheraw, S. C., July 16, 1868, and died there Sept. 26, 1868.
- 2466d 4. Mattie Elizabeth Race, born Cheraw, S. C., Aug. 28, 1870; resided at Jacksonville, Fla., in 1895.
- 2466e 5. Frederick Alvin Race, born Cheraw, S. C., Jan. 15, 1874; resided at Jacksonville, Fla., in 1895.
- 2466f 6. Herbert B. Race, born Cheraw, S. C., July 20, 1875; resided at Jacksonville, Fla., in 1895.
- 2466g 7. Sadie St. John Race, born Cheraw, S. C., Nov. 24, 1882; resided at Jacksonville, Fla., in 1895.

Children of SAMUEL S. and MARY J. JUNE KEELER: (1243j)

- 2466h 1. John Everett Keeler, born Feb. 26, 1856; married Oct. 14, 1885, Harriet Alice Horne. (4288a)
- 2466i 2. Edith Egerton Keeler, born Jan. 22, 1859.

Children of Rev. NEILL and LAURA A. KEELER McDONALD, of Robeson and Cumberland County, N. C.: (1243g)

- 2466j 1. Samuel Keeler McDonald, born in Moor County, N. C., in October, 1850. He died at Fayetteville in 1858.
- 2466k 2. John C. McDonald, born in Robeson County, N. C., in March, 1854, and died there in 1855.
- 2466l 3. Willie McDonald, born Robeson, N. C., in November, 1855; married Sept. 20, 1887, Sarah Armour, and resided at Richmond, Ark., in 1895. (4288b)
- 2466m 4. Eddie McDonald, born Cumberland County, N. C., in February, 1858; married Bittie Hall, and resided at Homer, Tex., in 1895.
- 2466n 5. Leighton McDonald, born Cumberland County, N. C., in June, 1861; married Bettie Pankake, and resided at Turner's, Tex.

Children of ELISHA and HANNAH ROCKWELL HURLBURT, of Cornwall, Vt.: (1245)

- 2467 1. Samantha Hurlburt, born Cornwall, Vt., April 3, 1805; died (date not known).
- 2468 2. Lydia Hurlburt, born Cornwall, Vt., March 25, 1807; married at East Cornwall, Jan. 1, 1829, Jason Jones, a farmer, born at West Cornwall Jan. 23, 1808. They were living there in 1877. She died in January, 1893. (4286)
- 2469 3. Julius Hurlburt, born Cornwall, Vt., March 14, 1809; a farmer; married at Ripton, Vt., Nov. 29, 1831, LOIS FULLER, born there April 20, 1812. They lived in Cornwall till 1873, then moved to Havilah, Col., and resided there in 1876. (4293)
- 2470 4. Betsey Hurlburt, born Cornwall, Vt., Oct. 1, 1811.
- 2471 5. Samuel Hurlburt, born Cornwall, Vt.
- 2472 6. Edwin Hurlburt, born Cornwall, Vt.

Children of JARED and ANNA ROCKWELL WARNER, of Cornwall, Vt.: (1246)

- 2473 1. HORACE WARNER, born Cornwall Dec. 11, 1804; a farmer; married at Shoreham, Feb. 22, 1827, LAURA COOPER, daughter of Lester and Sarah Snow Cooper, of Shoreham, Vt., where she was born Dec. 3, 1805. They died and were buried at Dexter, Mich. She died July 12, 1873; he died April 22, 1876. (4300)

- 2474 2. WILLIS WARNER, born Rutland, Vt., March 15, 1807; married at Orwell, Dec. 2, 1828, Betsey Beebe, widow of Simeon Spaulding, of Orwell. They resided at Sylvan, Mich. She died at Sylvan Sept. 27, 1865. He died there Oct. 19, 1881. (4305)
- 2475 3. LUCY ANN WARNER, born Rutland, Vt., Sept. 10, 1809; married at Shoreham, March 14, 1833, AMOS W. DAVIS, a farmer, son of Amos and Mary Farr Davis. He was born at Chesterfield, N. H., June 24, 1807. He died at Sylvan, Mich., in 1862. She resided at Jackson, Mich., in 1893. (4310)
- 2476 4. DENNIS WARNER, born Rutland, Vt., May 17, 1812; a merchant; married at Sylvan Feb. 1, 1835, first, HARRIET N. WINES, born at Addison, Vt., Jan. 28, 1817, and died at Dexter, Mich., April 28, 1847. He married, second, Widow Martha Ann Murdock Ellis, born at Farmingham, Mass., Jan. 20, 1825. She was killed by the cars as she attempted to cross the track near Dexter, Mich., March 20, 1887. He resided at Dexter in 1893. (4311)
- 2476a 5. ANNA WARNER, born Rutland, Vt., March 12, 1815; married in June, 1836, LUCIUS L. COOPER, a farmer, son of Dea. Lester and Sarah Snow Cooper, of Shoreham, where he was born Feb. 25, 1808. She died at Lima, N. Y., Dec. 11, 1862. No children.
- 2477 6. JARED WARNER, born Rutland, Vt., Nov. 3, 1817; a Methodist minister, having been ordained a deacon by the Michigan Annual Conference of the Methodist Protestant Church at Rice Creek, Mich., Oct. 5, 1850, and by the same Conference he was ordained an elder, Oct. 10, 1854, and engaged actively in ministerial work until superannuated in 1882. He married at Lima, Mich., Nov. 3, 1840, Azubah A. Gage, daughter of Horace and Sarah Triner Gage, of Lima. She was born at Benton, N. Y., Dec. 28, 1820. They were living at Clio, Mich., in 1894. (4315)

Children of DAVID and REBECCA ROCKWELL SPERRY, of Batavia, Ill.: (1247)

Two daughters and a son were born at Malone, N. Y., and died in infancy.

- 2478 4. David Sperry, born Malone, N. Y., Nov. 6, 1814, and died March 7, 1823.
- 2479 5. Rebecca Matilda Sperry, born Malone, N. Y., Nov. 7, 1817; married Sept. 15, 1842, Platt R. Staples. She died July 12, 1846.
- 2480 6. Elizabeth B. Sperry, born Malone Sept. 29, 1821; never married; died at Malone in 1865.
- 2481 7. David Rockwell Sperry, born Malone May 26, 1825; married Sept. 11, 1851, Maria L. Edsall, and settled at Batavia, Ill., where he was the president of the North Aurora, Ill., Iron Works in 1894. (4320)
- 2482 8. Lydia Sperry, born Malone Oct. 9, 1828; married Jan. 9, 1847, P. R. Staples. She died at Portage, Wis., in 1864.

Children of IRA and CHLOE ROCKWELL SPAULDING, of Malone, N. Y.: (1248)

- 2483 1. ALONZO SPAULDING, born Malone, N. Y., March 17, 1808, and died May 17, 1868.
- 2484 2. IRA SPAULDING, Jr., born Malone; a farmer; married at Shoreham, Jan. 1, 1834, Phebe E. Wines, daughter of Mahlon and Ann Morrison Wines, of Morristown, N. J. She died about 1840, at Sylvan,

Mich. He married, second, at Sharon, Mich., Widow Lucinda Sperry Crafts. He died at Grass Lake, Mich., Jan. 15, 1848. (4328)

2485 3. MATHILDA SPAULDING, born Malone Oct. 7, 1815; married in 1831, TRUMAN T. LAWRENCE, a farmer. She died at Grass Lake, Oct. 14, 1846. No children.

2486 4. AUGUSTUS N. SPAULDING, born Malone Aug. 6, 1823; a farmer; married at Sharon, Nov. 21, 1844, Lucina Maria Crafts, daughter of William F. and Lucina Sperry Crafts. She was born at Middlebury, Vt., May 11, 1825, and died at Grass Lake Jan. 30, 1855. He married, second, Aug. 31, 1855, Christiana Hayes, born Sept. 28, 1834, and resided at Hartford, Mich. He died Aug. 9, 1894. (4332)

2487 5. LUCINA SOPHRONIA SPAULDING, born Malone Dec. 2, 1825; married Nov. 18, 1846, at Grass Lake, Edward K. Crafts, a farmer, son of William and Lucina Crafts. He was born at Middlebury, Vt., May 21, 1823. They resided at Hartford, Mich. (4339)

2488 6. WARREN SPAULDING, born Malone Aug. 13, 1828; married at Grass Lake, March 25, 1850, Sophia Robinson, born at Swanton, Vt., May 25, 1830. She died April 5, 1851, and he married, second, Sept. 26, 1851, HARRIET ANN DRAKE, daughter of Noah and Ann Nobles Drake, of Rochester, N. Y., where she was born April 2, 1835. She died at Jackson, April 5, 1865. He married, third, Aug. 25, 1865, Sarah Ann Eaton, born at Sumpter, Mich., April 18, 1835. They resided at Hartford. (4343)

Children of JOHN and ANGELINA SPERRY ROCKWELL, of Cornwall, Vt.: (1249)

2489 1. SYLVESTER B. ROCKWELL, born Cornwall Jan. 15, 1813; married at Shoreham, Jan. 29, 1839, ELIZABETH DELONG,, born Jan. 8, 1818. He has been a class leader and local preacher of the Methodist Church since 1830, and resided at Middlebury, Vt., where he died March 24, 1884. (4348)

2490 2. SIMEON S. ROCKWELL, born Cornwall Nov. 21, 1815; a farmer; married, first, Jan. 1, 1837, Mary Beulah H. Jones, daughter of Amsi and Hepzibah Harvey Jones, born Nov. 22, 1817. She died March 10, 1869. He married, second, June 8, 1874, at Keeler, Mich., Lucy Maria Brickell, and resided at Cornwall in 1892. (4351)

2491 3. JOHN SANFORD ROCKWELL, born Cornwall Jan. 7, 1822, and died there Jan. 28, 1831.

Child of JOHN and Widow ADELINE WALLACE (Barber) ROCKWELL, of Cornwall, Vt.: (1249)

2492 1. JOHN WALLACE ROCKWELL, born Cornwall Sept. 1, 1845, and died June 7, 1863.

Children of MOSES and RHODA SPAULDING ROCKWELL, of Shoreham, Vt.: (1250)

2493 1. AURELIA ROCKWELL, born Shoreham March 5, 1813; married at Gainesville, N. Y., Aug. 16, 1832, DAVID BURROWS, a shoemaker and farmer, born May 16, 1810. She died at Franklinville July 9, 1855. He resided at Franklinville, N. Y. (4353)

2494 2. ELECTA ROCKWELL, born Shoreham Oct. 8, 1815; married Aug. 26, 1830, Preston Cargill, a farmer, born Jan. 6, 1810. They died at Sparta, Wis.—she Nov. 3, 1863; he Feb. 23, 1866. (4358)



MATILDA ROCKWELL AVERY,
Stockbidge, Mich.



- 2495 3. HARRIET ROCKWELL, born Nov. 23, 1818; married in Pennsylvania, George W. Young, and died in 1856. (4365)
- 2496 4. REUBEN ROCKWELL, born June 14, 1820, and died in September, 1844.

Children by his second wife, HANNAH BURROUGHS ROCKWELL: (1250)

- 2497 5. PATIENCE B. ROCKWELL, born Shoreham Oct. 11, 1822; married at New Albion, N. Y., Jan. 1, 1845, Lyman Slocum, a farmer, son of William and Elizabeth Sheldon Slocum, of Edimeston, N. Y., where he was born May 6, 1818. They moved to Pennsylvania, but returned and resided at Ischua, N. Y. (4368)
- 2498 6. HENRY ROCKWELL, born Gainesville, N. Y., Sept. 18, 1836; a farmer; married at Ischua, April 25, 1849, Elizabeth Adelia Dalaba, daughter of Solomon and Mary Burroughs Dalaba, of Angelo, Wis. She was born at Gainesville March 27, 1829, and died at Little Falls, Wis., July 19, 1874. He resided at Little Falls, Wis. (4371)
- 2499 7. REBECCA ROCKWELL, born Gainesville, N. Y., July 20, 1828; married at Cadiz, N. Y., Nov. 23, 1851, Ira McCollister, a farmer, born Dec. 18, 1823, and resided at Sparta, Wis. (4375)
- 2500 8. HANNAH ROCKWELL, born Gainesville, N. Y., March 22, 1830; married at Franklinville, in March, 1852, Oscar Gilson McClure. They settled at Sparta, and there died—he Dec. 31, 1854, and she of typhoid fever March 18, 1868.
- 2501 9. MOSES ROCKWELL, Jr., born Gainesville, N. Y., Aug. 28, 1831; a farmer; married May 4, 1860, Mary Jeanette Dalaba, sister of his brother Henry's wife. She was born July 18, 1842. They settled at Castile, N. Y., and afterwards resided at Little Falls, Wis. (4377)
- 2502 10. LAURA ROCKWELL, born at Pike, N. Y., in November, 1835, and died at Franklinville June 28, 1854.
- 2503 11. ELI FRANK ROCKWELL, born Franklinville April 9, 1838; a farmer; married at Rushford, N. Y., April 18, 1856, Arvilla Hatch, daughter of Charles C. and Ann Knapp Hatch, of Ischua, where she was born June 27, 1845. He enlisted at Sparta, Wis., March 16, 1862, in Co. I, 6th Regiment Wis. Vol. Infantry, and was discharged for disability Feb. 10, 1863. He enlisted again at Ischua, N. Y., Feb. 19, 1864, in Co. D, 13th Regiment N. Y. Heavy Artillery, and was discharged at Washington, D. C., Aug. 24, 1865. They resided at Kingsville, O., in 1876, and were living at Hinsdale, N. Y., in 1892. (4381)

Children of ELI and CHARLOTTE FORD ROCKWELL, of Waterloo, Mich.: (1251)

- 2504 1. Charlotte Rockwell, born in Vermont Feb. 28, 1814; married Aug. 23, 1841, William Sharp; died in 1879.
- 2505 2. Truman Rockwell, born in Vermont, April 9, 1816; married Phebe Drake, and died at Albion, Mich., Feb. 14, 1888.
- 2506 3. John Rockwell, born Franklinville, N. Y., Nov. 16, 1824; married, first, March 22, 1847, Lucy Burget; second, Jane McIntyre; resided at Unadilla, N. Y., in 1892.
- 2507 4. Sarah Rockwell, born Franklinville Aug. 8, 1828; married George Randolph, and resided at Munich, Mich., in 1892.
- 2508 5. Matilda Rockwell, born Franklinville, March 23, 1830; married March 22, 1847, Nathan Avery; resided at Lyndon, Mich., in 1892. (4386)

Children of DAVID W. and ABI ROCKWELL (daughter of John and Rebecca Ives Rockwell) SPAULDING, of Orwell, Vt.: (1253)

- 2509 1. MARIETTE SPAULDING, born Orwell, Vt., March 17, 1824; married at Sylvan, Mich., April 29, 1844, William Storrs Crafts, son of William F. and Lucinda Sperry Crafts, of Sharon, Mich. They settled at Sharon, where she died June 5, 1848. (4392)
- 2510 2. ELI SPAULDING, born Orwell, Vt., Feb. 15, 1826; married at Ann Arbor, Mich., Nov. 1, 1854, ISABELLA SPENCER. He died, and was buried at Lima, Mich., Sept. 26, 1865, (4393)
- 2511 3. SAMANTHA ANN SPAULDING, born Shoreham May 18, 1828; married at Sylvan, Mich., Jan. 12, 1848, Erastus Allen. They settled at Dexter, where she died Dec. 6, 1848.
- 2512 4. LUCY REBECCA SPAULDING, born Shoreham May 7, 1830; married at Chelsea, Mich., Dec. 25, 1856, Luman Shepard, a farmer, born at Skaneateles, N. Y., June 17, 1819. She resided at Olivet, Mich., in 1892, and died at Winona, Minn., Nov. 10, 1893. (4394)
- 2513 5. EMILY MARIE SPAULDING, born Dexter, Mich., Dec. 19, 1832; married in May, 1856, Orrin T. Parker, and settled at Dexter; resided at Scio, Mich., in 1892. (4395)
- 2514 6. DENNIS ALMERON SPAULDING, born Dexter, Mich., May 14, 1835; married Feb. 16, 1860, ELIZABETH UPDIKE, and settled at Sylvan, Mich.; later moved to Chelsea, and resided there in 1896. (4397)

Children of SILAS, son of Jeremiah and Anna Stearns Rockwell, and BERTHENA ANDREWS ROCKWELL, of Rutland, Vt.: (1254)

- 2515 1. JEREMIAH ROCKWELL, born Rutland Feb. 20, 1802; a tanner and currier; married at Howard, Pa., April 19, 1826, Susanna Bitner, born at Howard Oct. 28, 1806. They settled at Canton, Pa., where he died Dec. 27, 1856. (4406)
- 2516 2. JULIA ANN ROCKWELL, born June 11, 1804; married at Charleston, Pa., Jan. 4, 1824, as his second wife, Roswell Bailey, a farmer, born in Massachusetts Dec. 25, 1782. They settled at Charleston, where she died March 3, 1850. (4418)
- 2517 3. MARY ANN ROCKWELL, born May 9, 1807; married Nov. 30, 1828, Oliver Elliott, a farmer of Charleston, Pa., who was born at Portland, Me., May 13, 1805. She died at Richmond, Pa., Feb. 2, 1847, and he married, second, Widow Julia Ann Rockwell Bailey, who died, and he married, third, Maria Harkness, and was living at Mansfield, Pa., in 1891. (4424)
- 2518 4. NORMAN ROCKWELL, born Richmond, Vt., May 29, 1809; a shoemaker; married at Charleston, Pa., Feb. 17, 1831, SOPHIA W. ELLIOTT. They settled at Covington, Pa., and were living there in 1876. (4432)
- 2519 5. ADONIRAM ROCKWELL, born Jan. 19, 1812; a millwright; married Hannah Watkins, and died May 5, 1852. (4435)
- 2520 6. HARRIET A. ROCKWELL, born Troy, Pa., Sept. 21, 1814; married at Charleston, Pa., Oct. 2, 1832, Selden Ely, born Charlestown, N. H., Sept. 22, 1810. They settled at Charleston, Pa., where he died June 2, 1853. She married, second, May 15, 1864, TILLEY MARVIN, a farmer, who died May 25, 1864. She married, third, John Marvin (brother of Tilley Marvin), who was born Feb. 2, 1783, and died July 2, 1866. She married, fourth June 6, 1872, at East Charleston, Pa., Seth Clark, born Aug. 9, 1799, and died at Round Top, Pa., May 3, 1873, leaving her living on the homestead. (4436a)

Children of JEREMIAH and ANNA COBURN ROCKWELL, of Jericho, Vt.: (1255)

- 2521 1. ALEXANDER C. ROCKWELL, born Jericho, Vt., Nov. 14, 1803; a farmer and hotel keeper; married at Salt Creek, O., Sept. 30, 1823, CATHARINE MILLER, born Feb. 9, 1803. After living at sundry places in Ohio, they settled at Clovedale, Ind., and resided there at last account. (4443)
- 2522 2. PARISH V. ROCKWELL, born Jericho, Vt., July 30, 1806; a miller; married June 28, 1832, at Paint, O., to Ann Eliza Foreman, who was born at Washington, Pa., April 15, 1812. He was one of the proprietors of the Eagle Flouring Mill at Finlay, O., in 1876, with residence at that place. (4452)
- 2523 3. MILO S. ROCKWELL, born Leicester, Vt., Aug. 6, 1808; a farmer; married at Franklin, O., Nov. 2, 1837, HARRIET WORLEY. She was born in Pennsylvania, Nov. 14, 1814, and died at Bridgewater, O., Feb. 19, 1857. He married, second, Dec. 17, 1857, Widow JULIA ANN BLOOD McKILVEY, born July 12, 1825. He lived at Franklin, Bridgewater and Harrison, O., and resided at last account at Findlay, Ohio. (4464)
- 2524 4. JEREMIAH E. ROCKWELL, born Cornwall, Vt., Sept. 20, 1810, and died in childhood at Prairie, O., Aug. 5, 1821, aged 10 years, 10 months and 6 days.
- 2525 5. CHARLES ROCKWELL, born Cornwall, Vt., Oct. 16, 1812; a farmer; married at Berlin, O., Nov. 12, 1835, MARY ANN MARQUIS, born at Cross Creek Village, Pa., Jan. 3, 1816, and died at Zanesville, O., Aug. 10, 1867. He married, second, July 24, 1870, at Spencer, Ind., Widow ELIZABETH RILEY Altman, born at Felicity, O., Jan. 19, 1832. He has served the town of Cambridge City, Ind., as postmaster, sheriff and justice of the peace, and was still living there at last account. (4466)
- 2526 6. JAMES M. ROCKWELL, born Newport, R. I., April 16, 1817; married at Salt Creek, O., Nov. 19, 1839, Matilda Worley, who was born there June 22, 1817. She died at Bloomfield, Ind., Jan. 10, 1846, and he married, second, March 4, 1848, at Middlebury, Ind., ANN ELIZA WILLIAMSON, born at Page Brook, Chenango County, N. Y., April 23, 1823. They settled for six years in Indiana, then moved to Sun Prairie, Wis., and he was living at Union Centre, Wis., where he died, Sept. 6, 1893. She resided at Marshall, Wis., in 1894. (4477)
- 2527 7. ALBERT M. ROCKWELL, born Prairie, O., July 21, 1822, and died on the overland route to California, July 14, 1852, and was buried by the wayside by his comrades, in the Green River country.

Children of CHESTER and LAURA PARKHILL ROCKWELL, of Parishville, N. Y.: (1257)

- 2528 1. MARY ROCKWELL, born Parishville, N. Y., Nov. 8, 1813, and died there July 22, 1827.
- 2529 2. LORINDA ROCKWELL, born Parishville Nov. 18, 1814; married there, Feb. 22, 1836, EBENEZER HULBURD, a merchant, born at Stockholm, N. Y., May 19, 1812. They were living at Duluth, Minn., at last account. (4479)
- 2530 3. MARTHA ROCKWELL, born Parishville Feb. 28, 1817, and died March 18, 1817.
- 2531 4. SILAS ROCKWELL, born Parishville March 9, 1819; married in February, 1852, at Shoreham, Vt., Cornelia Booth, and he died May 10, 1862. (4481)

- 2532 5. LAURA MARIA ROCKWELL, born Parishville March 19, 1822; married there, May 20, 1846, NOAH D. LAWRENCE, M. D., a physician, born at Hopkinton, N. Y., Dec. 13, 1822. They moved in 1868 to Council Bluffs, Ia., where he was elected mayor of that city, and was living there at last accounts. (4483)
- 2533 6. CELOE ROCKWELL, born Feb. 15, 1825, and died there, 1840.
Children of DANIEL and CLARINDA WARD ROCKWELL, of Cornwall, Vt., and Hokkinton, N. Y.: (1258)
- 2534 1. FIDELIA P. ROCKWELL, born Cornwall, Vt., Sept. 29, 1809; married Aug. 17, 1828, at the Congregational Church at Morristown, Vt., by her father, the pastor, to LUTHER S. BINGHAM, a bookseller and stationer at Morristown, where he was born April 13, 1807. After living at Morristown and Stowe, Vt., they moved to New York City, and from there, in 1856, to Sparta, Wis., where she died Jan. 1, 1881, and he was living at last account. (4485)
- 2535 2. SARAH S. ROCKWELL, born Parishville, N. Y., March 9, 1814; married at Morristown, Vt., March 4, 1831, by her father, to Abel F. Jones, a farmer, born at Rochester, Vt., Aug. 19, 1801. They moved to Chicago, Ill., in 1853, and she died at 89 South Peoria street, Sept. 8, 1857. He went to Lyons, Ia., where he was living at last account. (4491)
- 2336 3. ALSINA JANE ROCKWELL, born Hopkinton, N. Y., Aug. 7, 1816; married at Williamstown, Vt., March 24, 1835, ISAAC W. JONES, a farmer, born at Rochester, Vt., July 2, 1806. She died at South Bend, Ind., May 8, 1874. He went to Hampton, Minn. (4496)
- 2537 4. CLARINDA W. ROCKWELL, born Parishville, N. Y., June 7, 1818; married at Freedom, O., Jan. 10, 1837, Corydon O. Arnold, a farmer. After living at Freedom and Meadeville, O., and Ravenna, O., they settled at Wellsville, O., where they were living at last accounts. (4502)
- 2538 5. HARRIET EMELINE ROCKWELL, born at Cornwall, Vt., Sept. 17, 1820; married at Elk Grove, Ill., July 4, 1842, by her father, to JONATHAN C. GOULD, a farmer, born near Boston, Mass., in 1814, son of Daniel and Sarah Gould. He died at Elk Grove in August, 1847. She married, second, in 1848, at Morris, Ill., DANIEL WILSON, a farmer, born at Bolton, Vt., Feb. 10, 1808. They lived at Elk Grove and Hastings, Minn., and also at Harrison, Minn., where they were at last accounts. (4505 and 4507)
- 2539 6. LOYAL M. ROCKWELL, born Cornwall, Vt., Nov. 27, 1823; married in 1849, at Morris, Ill., and settled there, and afterward moved to Chicago, Ill., where he died Sept. 6, 1851. No further account of his family.
- 2540 7. LUCY H. ROCKWELL, born Morristown, Vt., July 2, 1826; married at Chicago, Ill., Horace Skinner Miner, a journalist of Waitsfield, Vt., where he was born June 15, 1820. He died of consumption, July 6, 1849, at Elk Grove, Ill. She married, second, Sept. 12, 1850, at Chicago, Archibald Ridell, a bookkeeper, born at Paisley, Scotland, Dec. 23, 1823. They were living at Oak Park, Ill., at last accounts. (4511)
- 2541 8. MARY LORAIN ROCKWELL, born at Salisbury, Vt., Jan. 2, 1832; married at Elk Grove, Ill., May 26, 1847, JACOB T. BUCKLEY, a physician, subsequently a hardware merchant. He was born at Penn Yan, N. Y., July 21, 1821. They settled first at Beloit, Wis., and in 1854 moved to Dubuque, Ia., and later to Oberlin, O., where she died Dec. 18, 1869. Further account of this family not obtained. (4516)

Children of SETH and NANCY ROCKWELL PUTNAM, of Hopkinton, N. Y.: (1259)

- 2542 1. CYNTHIA MARIA PUTNAM, born at Hopkinton Feb. 4, 1814; married there, Nov. 2, 1838, PARKER W. ROSE, and settled at Parishville, N. Y., where she died in February, 1852. He was a Member of Assembly of New York State in 1852 and 1853.
- 2543 2. LEWIS HOLDEN PUTNAM, born Hopkinton May 14, 1815; he died unmarried, Aug. 25, 1840, at Hopkinton.
- 2544 3. SETH ROCKWELL PUTNAM, born Hopkinton, N. Y., March 2, 1817; a farmer; married there March 20, 1843, MARTHA JANE BARBER, born at Benson, Vt., May 17, 1822. They settled at Hopkinton. He died on the voyage from Panama to San Francisco, May 25, 1850, and was buried at sea. (4521)
- 2545 4. MARY PHILENA PUTNAM, born Hopkinton, N. Y., May 2, 1821; married there, in December, 1845, LUCIUS NICHOLS, a Baptist minister. She died at Antwerp, N. Y., Aug. 27, 1846.
- 2546 5. LUCINDA CATHARINE PUTNAM, born Hopkinton, N. Y., Jan. 14, 1824; married at Parishville, N. Y., June 17, 1847, David M. Holden, a farmer. They settled at Fort Covington, N. Y., where he died, Oct. 17, 1852. She married, second, Jan. 3, 1861, SIDNEY BRIGGS. They resided at Hopkinton, N. Y., at last accounts. (4523)
- 2547 6. AMELIA RUTH PUTNAM, born Hopkinton, N. Y., Nov. 10, 1828; married there, Oct. 15, 1856, HORACE HOOKER CLARK, a farmer, born at Dundee, Canada, July 22, 1831. They settled at Dundee, and moved to Metamora, Mich. (4526)
- 2548 7. ISRAEL AUGUSTUS PUTNAM, born Hopkinton, N. Y., Jan. 5, 1831; married there, in 1853, Jane R. Corwin. He died at Ithaca, Mich., while visiting friends there. No children.

Children of WILLIAM and LUCY ROCKWELL WESTGATE, of Wisconsin: (1264)

- 2549 1. Joseph Westgate. He is dead.
- 2550 2. William Westgate; was living in Wisconsin the last heard from, in 1874.
- 2551 3. Lydia Westgate; married ——— Allen; lived in Wisconsin in 1874.
- 2552 4. Lucy Westgate; married ——— Gould; lived in Wisconsin in 1874.
- 2553 5. Mary Westgate; married ——— Mead; residence unknown.

Children of REUBEN and EMELINE SAWYER ROCKWELL, of Cornwall, Vt.: (1265)

- 2553a 1. EVELINE BERENGER ROCKWELL, born Cornwall, Vt., Oct. 18, 1832; married at Lyons, Wis., April 16, 1851, Hilton W. Boyce, M. D., of Geneva, Wis., a physician. He died Dec. 5, 1875. She lived at Geneva Lake. She married, second, E. B. Newell, M. D., and resided at Waterford, Wis., in 1891.

Children of REUBEN and (his second wife) CLARISSA BAKER ROCKWELL, of Cornwall, Vt.: (1265)

- 2554 2. REUBEN ROCKWELL, born Cornwall Dec. 1, 1837, and died Dec. 9, 1837.
- 2555 3. FRANCIS MALABY ROCKWELL, born Cornwall Dec. 5, 1838; married at Delevan, Wis., Dec. 5, 1865, HELEN KENDRICK. He was ordained a Congregational minister, and worked as an evangelist in

North Dakota. They were living in Chicago in 1876, and he died at Kankakee, Ill., April 9, 1887. His widow resided at Oak Park, Ill., in 1891. (4527)

2550 4. ALDIS LOVELL ROCKWELL, born Cornwall Nov. 18, 1840; a lawyer and graduate of the Albany Law School. He was a professor in a law school at Chicago. He served in the war, in 1861; married Oct. 22, 1890, Marguerite Coult, and resided at San Francisco, Cal., in 1891.

2557 5. HARWIN ORSON ROCKWELL, born Lyons, Wis., June 27, 1849. He graduated in medicine at Middlebury College, Vt., and married March 15, 1887, Margaret E. Campbell; resided at Chicago, Ill., in 1891. No children.

Child of ORSON and LUCY BALCH FLETCHER ROCKWELL, of Boston, Mass.: (1266)

2558 1. Henrietta Elizabeth Rockwell, born Boston, Mass., Sept. 2, 1838; married at Mobile, Ala., April 10, 1872, Bloomer Hart Austin, of Atlanta, Ga., born at Apalachicola, Fla., Jan. 31, 1847. They were living at Atlanta in 1875. He died at Atlanta, and she resided at 407 Whitehall street, in that city, in 1892. (4532)

Children of CYRUS S. and MARY ANN E. BAKER ROCKWELL, of East Dickinson, N. Y.: (1267)

2559 1. Louisa R. Rockwell, born East Dickinson, June 24, 1872; further history not obtained.

2560 2. Baker Chester Rockwell, born East Dickinson Aug. 1, 1874; further history not obtained.

Children of WILLIAM H. and ABILENE E. VICTORIA ROCKWELL BLANCHARD: (1268)

2561 1. Harriet Luseba Blanchard, born West Bangor, N. Y., Oct. 18, 1860; married James E. Griffith. They have a daughter, Evelyn, born Nov. 27, 1902.

2562 2. Alice Abilene Blanchard, born West Bangor April 27, 1869; drowned there June 9, 1871.

2563 3. Wallace J. Blanchard, born West Bangor April 7, 1872.

Children of SAMUEL and PHEBE ROCKWELL BROWN, of Addison, Vt.: (1269)

2564 1. PAMELIA BROWN, born Addison, Vt., Sept. 16, 1797; married there Aug. 5, 1828, DAVID A. CRANE, of Bridgeport, Vt., where they settled and died—she Oct. 2, 1856. (4534)

2565 2. DANIEL ROCKWELL BROWN, born Jericho, Vt., Dec. 29, 1798; married Dec. 7, 1820, PHEBE LEWIS, and settled at Canton, N. Y., where he died March 3, 1840. His widow moved to Berlin, Wis. (4536)

2566 3. PHILEMON K. BROWN, born Addison, Vt., Oct. 11, 1801; a farmer; married Oct. 22, 1820, EDILLA REYNOLDS, of Panton, where she was born Sept. 9, 1806. She died at Addison, Feb. 4, 1835. He married, second, Dec. 22, 1835, Widow MARY ANN LOVE LYONS, born at Hinesburgh, Vt., Sept. 1, 1807. They settled at Potsdam, N. Y., and resided there at last accounts. (4544)

2567 4. ISAAC SMITH BROWN, born Addison, Vt., April 29, 1803; a

carpenter; married there, Nov. 10, 1825, Anna Amanda Lewis, born at Rockaway, N. J., Jan. 19, 1805. They moved in 1850 to Oshkosh, Wis. (4546)

2568 5. JAMES BROWN, born Cornwall, Vt., March 2, 1805; a farmer; married at Bridgeport, Vt., Dec. 25, 1828, Ursula Flanagan, born at Vergennes, Vt., July 13, 1805. They moved to Ithaca, N. Y., in 1868. (4548)

2569 6. JASON B. BROWN, born Cornwall, Vt., March 1, 1807; a farmer; married, 1832, at Cornwall, Lois T. Scovel, born Cornwall. She died at Addison before 1856. He married, second, at Bridgeport, Sarah L. Barbour. They settled on the same farm which had been his home since 1811. (4551)

2570 7. LUCY BROWN, born Cornwall May 11, 1809; married March 17, 1830, Addison E. Colton, a farmer, born at Georgia, Vt., April 2, 1802. They moved in 1836 to China (Arcade Village), N. Y. (4554)

2571 8. SILAS B. BROWN, born Addison Feb. 25, 1811; died Oct. 8, 1813.

2572 9. MERCY BROWN, born Addison March 25, 1813; married Feb. 10, 1833, at Addison, AHIRA SCOVEL, a tanner and shoemaker, born at Cornwall Feb. 16, 1808. They moved in 1835 to Vergennes, Vt., and resided there at last accounts. (4558)

2573 10. LUCRETIA BROWN, born Addison June 6, 1816; married there Feb. 16, 1836, JOHN COBB COLTON, a farmer and woolen factor, born at Georgia, Vt., July 24, 1807. They settled at Arcade, where he died Sept. 7, 1874. (4560)

2574 11. JARED RODNEY BROWN, born Addison May 7, 1818; married at Potsdam, in 1843, SARAH JEWETT. He refused to communicate any information of himself or family when applied for.

Children of JONATHAN and ABIGAIL ROCKWELL WRIGHT, of Cornwall, Vt.: (1270)

2575 1. Benjamin Wright, born Cornwall; went with his parents to Ohio before 1840.

2576 2. Bouton Wright, born Cornwall; married Monima Eastman, and resided at Burlington, O.

2577 3. Wait Wright, born Cornwall; settled at Burlington, O.

2578 4. Phebe Wright, born Cornwall; moved with her parents to Burlington, O.

2579 5. Mercy Wright, born Cornwall; moved with her parents to Burlington, O.

2580 6. Jane Wright, born Cornwall, and died there (date not known).

Children of ELI and HANNAH ROCKWELL PARSONS, of Columbia, Pa.: (1278)

2581 1. ALLEN SILAS PARSONS, born Columbia, Pa., Sept. 29, 1810; a farmer; married at Springfield, Pa., Jan. 8, 1834, ELIZA HARKNESS, born Feb. 18, 1810. She died at Columbia, Nov. 17, 1844. He married, second, at Towanda, Pa., Dec. 24, 1845, Mandana Taylor, born Sept. 30, 1813. They resided on the same farm on which he was born, at Columbia, Pa., when last heard from. (4564 and 4568)

2582 2. ALMIRA PARSONS, born Columbia, Pa., March 1, 1812; married there, March 12, 1838, to JOSEPH L. JONES, a farmer, born April 1, 1817; moved to Smithfield, Pa., about 1848, and resided there at last accounts. (4570)

- 2583 3. CALVIN PARSONS, born Columbia, Pa., Feb. 1, 1813, and died there Feb. 16, 1815.
- 2584 4. LUTHER PARSONS, born Columbia, Pa., Jan. 1, 1815; died there April 20, 1816.
- 2585 5. OLIVE PARSONS, born Columbia, Pa., June 12, 1816; married there, March 19, 1845, WM. HENRY PIERCE, a carpenter, born at Bristol, R. I., June 24, 1819. They settled at Smithfield, Pa., where she died July 12, 1858. (4574)
- 2586 6. CYNTHIA PARSONS, born Columbia, Pa., Dec. 26, 1818; married there, in 1848, Henry C. Kelley, a lawyer of Towanda, Pa., and settled in Chicago, where she died, Nov. 17, 1858. (4580)
- 2587 7. MINERVA PARSONS, born Columbia, Pa., March 3, 1821; married Oct. 7, 1841, Thomas Jefferson Strait, a millwright, born at Columbia July 14, 1821. They settled at Williamsport, Pa., in 1858, and were living there in 1891. (4584)
- 2588 8. EMELINE HANNAH PARSONS, born Columbia, Pa., Jan. 10, 1829; married there, William Sherman, of Springfield. She died at Columbia in January, 1854. (4586)

Children of ELIAS L. and MARY GRANTIER ROCKWELL, of Canton, Pa.: (1279)

- 2589 1. ELISHA ROCKWELL, born Canton, Pa., June 28, 1812; a farmer; married at Tioga, Pa., Oct. 27, 1836, FANNY CLARISSA PRATT, born Canton, Feb. 16, 1817. They were members of the Disciples Church at Canton, and lived there in 1892. He died May 17, 1892, aged 80 years, 3 months, 18 days. (4587)
- 2590 2. WILLIAM HARRISON ROCKWELL, born Canton Feb. 24, 1814; a farmer; married at Armenia, Pa., Nov. 19, 1835, Sarah Caspar, who was born there March 14, 1815. They lived at Wellsburg, Va., and returned to Canton, where he died, Sept. 1, 1859. She married, second, John Jay Green, and settled at Armenia, Pa. (4594)
- 2591 3. JACOB GRANTIER ROCKWELL, born Canton Feb. 12, 1817; a miller; married at Canton, May 10, 1838, Martha Caspar, born at Muncy, Pa., Sept. 15, 1816, and she died at Canton Sept. 22, 1839. He married, second, Sept. 5, 1842, at Armenia, Pa., Matilda J. Mason, born at Delhi, N. Y., May 26, 1823. They settled at Canton. He was a justice of the peace and a deacon of the Disciples Church for thirty years there. (4597)
- 2592 4. ADONIRAM ROCKWELL, born Canton May 13, 1821; a farmer and miller; married at Canton, in June, 1842, Eliza Pratt, born at Canton April 8, 1821; were living at Union, Pa., when last heard from. (4605)

Children of SAMUEL and BETSEY GRANTIER ROCKWELL, of Canton, Pa.: (1280)

NOTE.—All the children, and nearly all the grandchildren, of Samuel and Betsey Rockwell were members of the Disciples Church at Canton, Pa.

- 2593 1. SOPHIA ROCKWELL, born Canton Feb. 22, 1813; married Dec. 14, 1835, JOHN C. ROSE, a merchant, who was born Jan. 22, 1801, and died March 13, 1843. She married, second, SETH K. PORTER, a farmer. She died June 3, 1845, and was buried in the old cemetery at Canton. (4609)
- 2594 2. HANNAH ROCKWELL, born Canton April 23, 1814; married

there, Aug. 30, 1834, JOEL WOOD, a farmer, who was born at Smithfield, Pa., Dec. 10, 1810. They moved in September, 1846, to Palatine, Ill., where she died April 23, 1857. He moved in April, 1870, to Emporia, Kan. (4611)

2595 3. DIANA ROCKWELL, born Canton Oct. 13, 1818; married at Troy, Pa., Jan. 23, 1840, HARVEY HOLCOMB, a farmer, born at LeRoy, Pa., May 29, 1816. (4620)

2596 4. NANCY ROCKWELL, born Canton Feb. 3, 1822; married at Troy, Pa., May 14, 1840, William S. Baker, a physician, born in New York City Nov. 11, 1809. He graduated at Columbia College in 1827. They moved in 1868 to Topeka, Kan., where they were living when last heard from. (4630)

2597 5. SAMANTHA ELIZABETH ROCKWELL, born Canton Dec. 2, 1825; married there Nov. 4, 1846, Samuel T. Taylor, a farmer, born at Troy Nov. 7, 1821. After living at Troy and at McIntyre, Pa., they moved in March, 1861, to Grover, Pa., where they were living when last heard from. (4633)

2598 6. CHURCHILL SAMUEL ROCKWELL, born Canton Aug. 30, 1827; died Feb. 23, 1851, and was buried there.

2599 7. ELI PARSON ROCKWELL, born Canton Feb. 7, 1830; married Nov. 23, 1854, at Newfield, N. Y., ROSINA E. KETCHAM, born there Aug. 29, 1834. She died Jan. 9, 1855, and he married, second, Jan. 16, 1856, at Canton, Mary Lodoiska Kellogg Wilson, widow of Ira Wilson, Jr. She was born at Towanda Dec. 22, 1829. They lived three years at Emporia, Kan., and returned in December, 1875, to Canton, where they were living when last heard from. He was postmaster of Alba from June 1, 1861, till 1865. (4638)

2600 8. AMANDA MALVINA ROCKWELL, born Canton Aug. 28, 1836; married there, Oct. 4, 1854, Leonard Lewis, a farmer, born at Canton March 4, 1830. They settled at Canton, and were living there when last heard from. (4641)

Children of JOHN C. and HARRIET ANDRUS ROCKWELL, of Canton, Pa.: (1281)

2601 1. SYLVIA MARIA ROCKWELL, born Canton Feb. 8, 1817; married at LeRoy, Feb. 2, 1835, Orator Holcomb, a farmer, born at LeRoy May 29, 1810. They settled at LeRoy, and he died there, May 19, 1886. She was living in 1892. (4643)

2602 2. CLARISSA ROCKWELL, born Troy, Pa., March 14, 1810, and died aged 1 day.

2603 3. JOHN ROCKWELL, born Columbia, Pa., Oct. 3, 1820, and died the same day.

2604 4. HARRIET EMILY ROCKWELL, born Troy April 21, 1822; married at Granville, Pa., Feb. 27, 1845, JOHN P. BRUSH, a carpenter, born at Granville Sept. 24, 1824. She resided at Granville in 1891. He died there Oct. 25, 1877. (4644)

2605 5. SAMUEL ALONZO ROCKWELL, (4652) born Troy, Pa., Aug. 22, 1825; a farmer and teacher, having taught school eighteen winters, from his eighteenth to his fortieth year; married at LeRoy, Pa., Oct. 11, 1840, by Orator Holcomb, Esq., to Hannah Holcomb, daughter of Eli and Harriet Bailey Holcomb, of LeRoy, where she was born Oct. 3, 1832. They settled at LeRoy, and lived there nearly a year, then moved to Granville Centre, where they were still living in 1893. He has repeatedly

filled offices of trust and responsibility in the town, and has also been mercantile appraiser for Bradford County, Pa. An extract from a private letter tells of a family reunion, consisting of the descendants of Samuel and Hannah Lassell Rockwell, formerly of Lanesborough, Mass., Cornwall, Vt., and Crown Point, N. Y., moving to Troy, Pa., in 1804. They built a log cabin, where she died twenty-one years afterward. In 1847 their descendants, to the number of 113, assembled at Canton to visit the old homestead, which was reported at the time by the *Bradford Reporter*, Sept. 25, 1847. The said extract speaks of another reunion held in 1888 on the very spot where that first log cabin was built, in the old orchard, now the property of Jacob G. Rockwell, which was attended by about 300 of the descendants of the said Samuel and Hannah Rockwell, besides many friends and neighbors. All united in pronouncing it a most enjoyable occasion. A local paper, at the time, in speaking of this reunion held in 1888, said:

The annual gathering of the above family was held August 25 last, on the farm now owned by Jacob G. Rockwell. The meeting was in many respects memorable, it being exactly forty-one years that day when a similar meeting was held on the same ground, and forty-one of the number present were able to attend this reunion of 1888. After dinner President S. A. Rockwell called the meeting to order. Devotional exercises were conducted by Elder Gordinier. The president then gave some interesting particulars relating to the family. Samuel Rockwell came from Vermont in 1804, and settled on the farm where the meeting of 1888 was held. He cut a road from Alba to this farm, a distance of two miles, in one day, built a house the second day, and moved into it the third day. At the reunion in 1847 he, with his nine sons, was present, as were also Luther Rockwell's nine sons. All of Luther Rockwell's sons were present at the meeting of '88.

"Hon. Delos Rockwell, of Troy, in a short, eloquent speech, briefly sketched the history of the family. Henry and George Saxton, grandchildren of S. A. Rockwell, furnished music; the Misses Frances and Mollie Rockwell recited poems, and Miss Emma L. Bush read an original poem, which is given below. Elder Frick concluded the exercises with appropriate remarks. The meeting adjourned to meet at Allen Parsons's, Columbia X Roads, September 29, 1889."

MISS BUSH'S POEM.

Roll back the mists of eighty years,
 Increased by two times two,
 And let imagination bring
 A simple sketch to view.
 Tall forest trees a background make,
 And in their thick, cool shade
 The clumsy bear and bounding deer
 Their favorite haunts have made.

A modest clearing next appears
 Upon the woodland scene,
 And 'mong the stumps that thickly
 stand

There flows a little stream.
 We look again and further see
 The fruit of labor's hands.
 For there beside the purling brook
 A rude log cabin stands.

And peeping through the open door
 We see, at close of day,
 The inmates of this humble home
 With spirits light and gay.
 It is an honest farmer man
 Who, with his loving mate,
 Came all the way across the hills
 From the Green Mountain State.

And here they stopped in forest wild
 To hew them out a home,
 To raise their food and have enough,
 For they were not alone.
 For since they saw their wedding day
 A half a score of boys,
 With maidens one to head the list,
 Were added to their joys.

And here upon their frugal fare,
 Sweetened by honest toil;
 For cheerfully with spade and hoe
 They grubbed the virgin soil;
 Until at length to man's estate
 These sturdy lads had grown,
 And reaching out into the world
 Built new homes of their own.

And there we leave them for a time
 To each pursue his way,
 Till one and forty years ago,
 Upon this very day;
 Again we take a passing glance,
 And memory comes to aid
 Imagination as she shows
 The progress time has made.

On the same spot, but ah! how
 changed,
 In three and forty years;
 The forest has receded now,
 The fair, smooth land appears.
 Instead of cabin built of logs,
 A spacious farm house see!
 And apple, peach and pear are found
 On many a bending tree.

And there upon the porch is seen,
 Within his easy chair,
 The honest farmer, old and bent,
 With thin and silver hair;
 Who looks with moist and kindly eyes,
 Whose sight is growing dim,
 On kindred come from far and near
 To greet and honor him.

Nine of his jolly little lads,
 Are there with locks of gray,
 And as each one in turn calls up
 His own, and leads the way
 Down to the orchard where the grass
 And shade are very fine,
 One group of boys attracts our gaze,
 We count them—there are nine.

And when they all are seated there,
 The old man looks them o'er,
 And sees a mighty family
 Which numbers many a score;
 And casts with pride a backward
 glance
 O'er all his checkered life,
 Since first he to this pleasant spot
 Came with his faithful wife.

But time rolls on, and here again,
 In eighteen-eighty-eight,
 His kindred come, a multitude
 Of people, small and great,
 To honor thus his memory,
 And all his virtues tell,
 And think how oft the pioneers
 In bravery did excel.

But sadness mingles with our joy
 On this, our festal day,
 As memory reverts to those
 Who have been called away;
 For such is life, and every home
 Must have its sorrowing time,
 Yet strangely true, we see again
 One same unbroken nine.

All honor to the race that from
 This small beginning sprung,
 And as we trace their history
 To find the victories won,
 We cast a glance along the line.
 In four and eighty years,
 But find no name that has been known
 In both the hemispheres.

Only the good are truly great,
 Some ancient sage has said;
 And while we would not dare to say
 In goodness we have led,
 It gratifies an honest pride
 To say we cannot tell
 Of one who's stretched a hangman's
 rope,
 Or filled a prison cell.

Then a sacred duty it becomes
 For us, our whole lives through,
 To honor well our ancestry,
 By being good and true,
 And striving to perpetuate
 The record well begun,
 And feel that when we're called to rest
 Our work has been well done.

Then let us always strive to be
 Found on the side of right;
 For honor, truth and temperance
 To battle with our might;

And live so that in future years
 A scribe may truly tell:
 They anchored on the solid "Rock,"
 And drank from the living "Well."

The following account was contributed by Samuel A. Rockwell, Esq., of Granville Centre, Pa.: "The lineal descendants of Samuel and Hannah Lassell Rockwell met, as is their annual custom, at Alparon Park, Troy, Pa., on Sept. 30, 1891. About 150 of them were present, but on account of the failure at the previous meeting to appoint a leader and provide a programme for the occasion, the ordinary religious exercises were dispensed with, and the meeting resolved itself into a festival and sociable, for which a most sumptuous supply had been provided. After a general greeting and hearty handshaking, the company was called to order, and by vote it was decided to meet again one year hence, and that Samuel A. Rockwell, Esq., be the presiding officer of the occasion, with full power to make all necessary arrangements for the same."

- 2606 6. JAMES BOTHWELL ROCKWELL, born Troy, Pa., Sept. 23, 1827; a farmer and teacher; married at Granville, Pa., Aug. 26, 1847. PHEBE LAVINIA BAILEY, and in the spring of 1850, leaving his wife in Granville, he went to Illinois, where he joined a party who went to California via the overland route, taking with them cows and oxen for teams, but soon after arriving there he was seized by an attack of scurvy, and died at Haytown, Cal., Sept. 23, 1850, the 23d anniversary of his birth. His widow married George Hickok, of Canton, Pa., and moved to Illinois, where he died, leaving her a widow with one child. She married subsequently Andrew J. McKean, a man of note, and was living at Marion, Lyme County, Ia., in 1891.
- 2607 7. ELIZA ANN BALLARD ROCKWELL, born Troy, Pa., July 11, 1830; married at LeRoy, April 11, 1849, Hiram Stone, a blacksmith, born at LeRoy March 11, 1826. She died Aug. 30, 1868. He married, second, Emily M. Pierce, granddaughter of Hannah Rockwell Parsons. They settled at LeRoy, and resided there in 1892. (4657)

Children of MARTIN L. and JOANNA MARVIN ROCKWELL, of Troy, Pa.: (1282)

- 2608 1. BINGHAM L. ROCKWELL, born Troy, Pa., April 1, 1818; a farmer; married at Troy, Feb. 16, 1842, Abby Pierce, born Bristol, R. I., Sept. 7, 1821. They moved about 1851 to West Burlington, Pa., where she died in September, 1886. He died there April 30, 1892. (4664)
- 2609 2. JESSE M. ROCKWELL, born Troy, Pa., Nov. 15, 1819; a farmer; married there Dec. 4, 1845, REBECCA DOBIN, born Nov. 3, 1821. She died June 23, 1858, at West Burlington. He married, second, at Springfield, March 23, 1859, Lamira Perry, born Jan. 9, 1833. They both died at West Burlington—he May 11, 1890. (4667)
- 2610 3. ALVORD P. ROCKWELL, born Troy, Pa., Oct. 24, 1821; a farmer; married at Sullivan, Pa., June 27, 1849, Achsah Harrison, born at Guilford, N. Y., July 30, 1828. They settled at West Burlington, where she died Feb. 17, 1859. He married, second, Jan. 31, 1860, Lucinda Farnsworth, born at Waterloo, N. Y., Feb. 3, 1826. They lived at West Burlington, Pa., in 1892. (4668)
- 2611 4. MARTIN L. ROCKWELL, Jr., born Troy, Pa., Jan. 24, 1824; a

farmer; married at West Burlington, Feb. 13, 1851. HARRIET HILTON, born at West Burlington May 18, 1829, where they settled, and afterward moved to Canton, Pa., where they were living in 1892. (4670)

2612 5. ELVIRA ROCKWELL, born Troy, Pa., Feb. 12, 1826; married there, DE W. C. HERRICK, a merchant of Troy, where she died Nov. 25, 1851. No children. He died (date not known).

2613 6. JOHN CALVIN ROCKWELL, 2d, born Troy, Pa., Feb. 5, 1828; a farmer; married at West Burlington, June 13, 1852, HENRIETTA HARRISON, who was born at Guilford, N. Y., Dec. 13, 1831. They were living at West Burlington in 1891. No children.

2614 7. ORLANDO WM. ROCKWELL, born Troy, Pa., April 24, 1830; a farmer; married at West Burlington, Oct. 18, 1855, MARY ELIZA GAMAGE, born there Dec. 14, 1836. They were living at West Burlington in 1892. (4673)

2615 8. HIRAM LEWIS ROCKWELL, born Troy, Pa., Dec. 13, 1832; a farmer; married at West Burlington, March 9, 1854, Juliette McKean, born at West Burlington Feb. 26, 1835. They lived at Troy, Pa., where she died (date not known). He resided there in 1892. (4679)

2616 9. AZOR SMITH ROCKWELL, born Troy, Pa., Nov. 18, 1834; a farmer; married at Granville, Pa., March 29, 1860, Eliza Putnam, born at Granville July 7, 1833. He was a deacon in the Baptist Church at Granville, and moved to Troy, Pa., where they resided in 1892.

2617 10. DELOS ROCKWELL, born Troy, Pa., Aug. 28, 1837; a lawyer. He was admitted to the bar of Bradford County, Pa., in February, 1862. He married at Troy, June 9, 1864, Eliza B. Smith, born at Elmira, N. Y., June 29, 1836. They settled at Troy, and were living there in 1895. No children. For many years he has been a prominent lawyer at that place. He was elected a Senator of the Legislature of the State of Pennsylvania in October, 1874, and was a valuable contributor to this Genealogy of the Rockwell families in 1891.

Children of JAMES and DIANTHA BLAKEMAN ROCKWELL, of Canton, Pa.: (1283)

2618 1. VALERIA ROCKWELL, born Canton, Pa., Feb. 4, 1820; married there, March 26, 1842, Asa Phelps, a farmer, born at East Smithfield, Pa., Nov. 30, 1817. They settled there and she died there Jan. 15, 1871. No children.

2619 2. ABEL WALTER ROCKWELL, born Sullivan (now Ward), Pa., March 19, 1826; a teacher and farmer; married at Sullivan, in 1854, Jane Eliza Goodspeed. She was burned by the explosion of a can of kerosene oil, and died in five hours, April 28, 1852, at Canton. He married, second, in 1863, at Sullivan, Mariette Welch. She died of consumption. He married, third, Jan. 7, 1866, Cyntheria A. Goodspeed, sister of his first wife. They settled at Covington, Pa., and resided there in 1895. A horse on which he was riding ran away with him, by which his head was seriously injured and his mind impaired. (4680)

2620 3. OMAR ORTOGRUL ROCKWELL, born at Canton Jan. 22, 1835; a farmer; married at Canton, April 10, 1862, Celie E. Pratt, born at Canton Sept. 9, 1836. They settled on the farm where he was born, at Canton, and his family resided there in 1892. On Dec. 8, 1891, he fell from a scaffold in his barn and broke his back, and died on the 18th of December, 1891. (4685)

Children of LABAN L. and MARY ANN ELLIOTT ROCKWELL, of Canton, Pa.: (1284)

- 2621 1. Philander Wright Rockwell, born Canton May 3, 1823; a farmer and lumber manufacturer; married at Troy, June 2, 1842, Experience Hugg, born in Tompkins County, N. Y., and died at Troy July 2, 1846. He married, second, Jan. 18, 1859, at Rutland, Pa., Sarah S. Palmer. After living at Troy and Rutland many years, they settled at Covington, Pa., where they were living in 1892. (4687 and 4689)
- 2622 2. Clarinda Jane Rockwell; nothing known of her.
- 2623 3. Lavinia Ann Rockwell; married ——— Dowd; resided at Sullivan, Pa., in 1891.

Children by his second wife, MARY ANN NEWELL ROCKWELL:

- 2624 4. Mary Rockwell; died at Rutland, unmarried.
- 2625 5. Sarah Rockwell; died at Rutland, unmarried.
- 2626 6. Catharine Rockwell, died at Rutland, unmarried.
- 2627 7. Rebecca Rockwell; died in 1875 at Rutland, unmarried.
- 2628 8. Myra Rockwell; died at Rutland, unmarried.
- 2629 9. Letitia Rockwell; married ——— Gray, and resided at Sullivan, Pa.
- 2630 10. Lasell Rockwell, born about 1850; married, and was living with his mother, near Rutland, Tioga County, Pa., in 1891.

Children of RUFUS M. and MARY ALVORD ROCKWELL, of Troy, Pa.: (1285)

- 2631 1. SAMUEL A. ROCKWELL, born Troy, Pa., Feb. 15, 1825, and died three days later.
- 2632 2. ELIJAH ALVORD ROCKWELL, born Troy, Pa., April 4, 1826; a printer; married, first, Mrs. S. S. Evans, and, second, Mrs. ——— Graves. He established the first newspaper in Troy. When he was but 18 years old he shipped on a whaling voyage from New Bedford, in 1845. He established the *Sandwich Island News* in 1846. He visited Japan and the East Indies, and returned to the Sandwich Islands, and published a paper there till 1850, and then moved to California, where he resided until his death. He edited the *San Francisco Morning Call*, and established the *Sonoma Herald*. He was a member of the California Legislature in 1871, and was editor of the *Sacramento Morning Herald*, and died at Sacramento Nov. 16, 1877. (4694)
- 2633 3. RUFUS CLARENCE ROCKWELL, born Troy, Pa., Nov. 3, 1828; a physician. He graduated at the Castleton (Vt.) Medical College, and married at Troy, Dec. 23, 1857, Wrexville Eliza Long, born at Troy June 4, 1835. They settled at Troy, where he died Aug. 7, 1869. (4695)
- 2634 4. MARY REBECCA ROCKWELL, born Troy, Pa., March 28, 1830; married there, Oct. 29, 1850, HIRAM WILSON, a carpenter, born at Wells, Pa., June 14, 1826. They settled at Troy, Pa., where they resided in 1891. (4697)
- 2635 5. JOHN ELIAS ROCKWELL, born Troy, Pa., Jan. 5, 1831, and died Sept. 12, 1833.
- 2636 6. EDWARD CHENEY ROCKWELL, born Aug. 18, 1833; a farmer; married at Troy, March 15, 1855, Mary Ann Buckhout, born at Newfield, N. Y., April 30, 1838. They settled on the homestead of his father at Troy, but moved to Middletown, Conn., and became connected with the Connecticut Industrial School for Girls, and subsequently moved to San Marcial, New Mexico, where he resided in 1891. (4701)

- 2637 7. SHELDON NORTON ROCKWELL, born Troy, Pa., Jan. 4, 1835; a teacher; married at Troy, April 24, 1856, Mary Emilia Wells, of Canton, who was born at Elmira, N. Y., Oct. 31, 1838. They settled at Lansing, Ia.; moved to Philadelphia, Pa., in 1862, and in 1867 to Providence, R. I., and in 1872 to New York City, going from there to Middletown, Conn., where he assumed the superintendency of the Connecticut Industrial School for Girls, his wife being assistant superintendent of the same school. They afterward moved to Southern Pines, N. C., and resided there in 1891. (4702)
- 2638 8. JOHN ELIAS ROCKWELL, born Troy, Pa., March 1, 1837; a physician. He graduated at the University of Michigan in 1871, and married, at Ann Arbor, Mich., March 26, 1874, Matty A. Bliss. They settled at Troy, and were living there in 1876. He served two years in the War of the Rebellion, and was hospital steward at Nashville, Tenn. He died at Troy Aug. 5, 1876.
- 2639 9. LYDIA L. ROCKWELL, born Troy, Pa., Oct. 2, 1838; married at Lansing, Ia., Dec. 22, 1859, Samuel H. Hazleton, a banker and insurance agent. He was born at Sullivan, Pa., Feb. 19, 1837. They lived at Canton in 1862-3, and returned to Lansing, where they were living in 1891. (4703)
- 2640 10. LOIS C. ROCKWELL, born Troy, Pa., June 27, 1840; married there, March 1, 1850, Charles W. Thomas, and resided at Mellinburgh, Pa. (4708)
- 2641 11. LORANIA H. A. R. ROCKWELL, born Troy, Pa., May 12, 1842; married there, Aug. 18, 1862, Simon H. Stanton. They moved to Burlington, Conn., where they lived in 1891. (4712)
- 2642 12. GLYCON ALLEN ROCKWELL, born Troy, Pa., March 12, 1844; married at Lansing, Ia., Aug. 24, 1869, Emma V. Albert, of the same place. They resided in Lansing until 1882, then at Dubuque, Ia., until 1891, when they moved to Salem, Ore. (4715)
- 2643 13. EMMA AUGUSTA ROCKWELL, born Troy, Pa., June 3, 1846; married there April 7, 1868, Edward D. Purdy, an insurance agent, born at Augusta, Ill., Nov. 12, 1843. They resided at Waukon, Ia., in 1891. (4716)

Children of MYRON and MARY ANN LILLIBRIDGE ROCKWELL, of Columbia, Pa.: (1286)

- 2644 1. NANCY JANE ROCKWELL, born Columbia Aug. 17, 1827; married at Sullivan, Pa., Dec. 31, 1849, JOEL WEBSTER, a farmer. He was born at Sullivan, Pa., Feb. 11, 1819. They moved to the northern part of Rutland, Pa., and were living at Sullivan, Tioga County, Pa., in 1892. (4721)
- 2645 2. MYRON ADRIEL ROCKWELL, born Troy, Pa., April 14, 1829; a founder and machinist; married at Towanda, Dec. 8, 1852, ELIZABETH BESSEY, born at Binghamton, N. Y., Oct. 11, 1829. She died at Troy, Dec. 25, 1863. He married, second, Sept. 20, 1865, at Monroeton, Pa., ISABEL WILSON, born at Eaton, Pa., March 31, 1843. He served in the Pennsylvania Militia six weeks when Gen. Lee invaded that State. They resided at Towanda, Pa., in 1892. (4727 and 4730)
- 2646 3. WARREN ALLEN ROCKWELL, born Troy, Feb. 2, 1832; a farmer; married at Richmond, Pa., March 2, 1856, SYLVIA ELIZABETH JOHNS, born at Sullivan, Pa., Sept. 5, 1835. They settled at Sullivan, where he died Sept. 4, 1875, and where his family remained when last heard from. (4732)

- 2647 4. HORACE W. ROCKWELL, born Troy April 30, 1834; an iron founder; married at Monroeton, Pa., Nov. 29, 1865. HARRIET E. HINMAN, of Monroeton, where she was born Oct. 24, 1848, and where they settled and resided in 1892. (4735)
- 2648 5. MARY ELIZABETH ROCKWELL, born Columbia, Pa., June 26, 1836; married at Jackson, Pa., Jan. 1, 1868, Ira Bement, a farmer, born at Hector, N. Y., May 6, 1830. They settled at Jackson, and moved to Sullivan, Tioga County, and resided there in 1892. (4739)
- 2649 6. EMMA P. ROCKWELL, born Columbia, Pa., March 3, 1839; married at Gray's Valley, Pa., May 4, 1859, by her father, to FRANK LOUIS MILLER, of Delmar, Pa., where he was born March 1, 1829. They settled at Williamsport, Pa., and resided there in 1892. (4741)
- 2651 7. OSCAR HINMAN ROCKWELL, born Sullivan, Pa., Nov. 23, 1844; a physician, graduated in the medical department of the University of Pennsylvania March 13, 1873; married at Monroeton, Pa., Dec. 29, 1870, Catharine Maria Hanson, born at Monroeton Sept. 12, 1842. They settled at Monroeton, Pa., and resided there in 1892. (4743)
- 2652 8. ELLA ADELIA ROCKWELL, born Jackson, Pa., Aug. 22, 1853; married at East Charleston, Pa., Dec. 10, 1872, Marchal J. Lefler, born at Jackson June 7, 1849. They settled at Jackson. (4744)

Children of EBENEZER, son of David and Hannah Rockwell Pratt, and FANNY POWERS PRATT, of Canton, Pa.: (1289)

- 2653 1. SYLVIA MARIA PRATT, born Canton, Pa., March 13, 1812; married there, Aug. 19, 1852, PELEG HACKETT, a farmer of Colrain, Mass., where he was born Nov. 28, 1800. After living at Smithfield and Brookfield, Pa., they returned to Canton, where they were members of the Christian Church. (4747)
- 2654 2. CYRUS PRATT, born Canton July 16, 1813; an editor; married at Wells, Pa., Jan. 11, 1837, ELIZABETH SAYRE, born Feb. 11, 1818, at Masonville, N. Y. After living at Elmira, N. Y., Wells, Pa., Towanda and Canton, Pa., and Wellsville and Cuba, N. Y., they moved to Chicago, and were members of the Christian Church there. They were living at Chicago, Ill., when last heard from, in 1876. (4755)
- 2655 3. LUCINDA PRATT, born Ovid, N. Y., June 2, 1816; married at Canton, Pa., Oct. 10, 1830, GEORGE WELLS, a minister of the Disciples Church, born at Litchfield, Conn., Feb. 16, 1807. They first settled at Wells-borough, Pa., and afterwards lived in Elmira and Auburn, N. Y., and in 1858 moved to Philadelphia, Pa. They were, at last account, residing at Ovid, N. Y., in 1876. (4763)
- 2656 4. FANNY C. PRATT, born Canton Feb. 16, 1817; married at Tioga, Pa., Oct. 27, 1836, ELISHA ROCKWELL, son of Elias and Polly (Grantier) Rockwell, of Canton, where he was born June 28, 1812, and they settled there. They resided at Canton, Pa., in 1882. (See his record.)
- 2657 5. JOEL PRATT, born at Canton in February, 1810, and died there in March, 1819.
- 2658 6. HANNAH PRATT, born Harmony, N. Y., June 16, 1820; married in March, 1841, at Canton, JEFFERSON B. RUNDELL, a farmer, born May 31, 1819. He was instantly killed by a falling tree, March 3, 1854. She married, second, ISAAC RUNDELL, a brother of her first husband, and they settled at Canton, Pa. (4768)
- 2659 7. RHODA P. PRATT, born Harmony, N. Y., May 16, 1822; a

graduate of the Normal School, Albany, and for several years a teacher; married at Wellsborough, Pa., in 1855, HEZEKIAH D. TREADWELL, a wholesale boot and shoe dealer. She died Oct. 23, 1863.

2660 8. PAMELIA PRATT, born Harmony, N. Y., March 16, 1824; married at Wellsborough, Oct. 24, 1850, Rockwell S. Bailey, born at Charleston, Pa., Nov. 27, 1824, son of Roswell and Julia A. Rockwell Bailey. They lived at 708 Vine street, Philadelphia, in 1876.

2661 9. EBENEZER PRATT, born at Harmony May 10, 1826; a millwright; married at Canton, about 1851, MARY HORTON. She died soon after their marriage. He died of consumption in March, 1852. No children.

2662 10. SARAH JANE PRATT, born at Elmira May 18, 1830; a teacher. She died at Burlington, Pa., Feb. 4, 1848, unmarried.

2663 11. MARY CELINDA PRATT, born at Canton Aug. 21, 1833; married at Wellsborough, May 17, 1855, ANDREW FOLEY, a jeweler, born in Ireland Oct. 29, 1833. They settled at Wellsborough, Pa. (4773)

2664 12. REUBEN PRATT, born Elmira, N. Y., Sept. 26, 1835; a lawyer; married at Wellsborough, in 1861, JENNY VAN DEUSEN. He enlisted in April, 1861, in Co. H, 6th Regiment, Pa. Vol. Infantry, and was promoted to the grade of first lieutenant. He was killed in the battle of Fredericksburg, Va., Dec. 13, 1862, having participated in the battles at Drainsville, Mechanicsville, second Bull Run, South Mountain and Antietam, where a gunshot wound in his right hand disabled it. His widow married, second, ——— Richardson, and settled in Wisconsin. (4779)

Children of DAVID and MILICENT OSBORN PRATT, of Canton, Pa.: (1290)

2665 1. Orrin Pratt, born Canton; married, but nothing further obtained.

2666 2. Eunice Pratt, born Canton about 1814; was living unmarried at Harmony, N. Y., in 1875.

2667 3. Susan Pratt, born Harmony about 1817; living there unmarried in 1875.

2668 4. Almira Pratt, born Harmony, and was living there a widow in 1875. Two other daughters died, names unknown.

Children of ASA and CELIA LEONARD PRATT, of Canton, Pa.: (1291)

2669 1. HARRIET PRATT, born Canton Dec. 2, 1817; married there (date not obtained), EZRA LOOMIS, a farmer, and settled at Troy, Pa., and resided there in 1876. (4780)

2670 2. ELIZA PRATT, born Canton April 18, 1821; married ADONIRAM ROCKWELL, son of Elias L. and Mary Grantier Rockwell, born Canton May 13, 1821. They settled at Canton, and moved to Union, Pa., in 1873.

2671 3. ASA PRATT, born Canton Oct. 21, 1825; a miller; married at Union, March 21, 1849, Marianne Harding, born at Mansfield, Pa., Aug. 3, 1826. They settled at Canton, where he died Sept. 27, 1865. (4786)

2672 4. THEODORE L. PRATT, born Canton Dec. 10, 1827; a homœopathic physician; married, at Towanda, ANN BRANN, born in Kent, England, in November, 1820. They settled at Norristown, Pa., where she died about 1873. He married, second, in 1874, Eliza Grist, of Norristown, where they resided in 1876. (4791)

- 2673 5. CORDELIA PRATT, born at Canton May 10, 1829; married there, Orris Frisbie, a farmer, born at Columbia, Pa. They moved to Berlin, Ia., where she died about 1868. (4797)
- 2674 6. BETSEY E. PRATT, born at Canton June 20, 1830; married there, April 10, 1862, James Brann, a farmer, born in England May 4, 1833. They settled in Canton, where they resided in June, 1876.
- 2675 7. LOUISA PRATT, born Canton Dec. 20, 1832; married at Troy, Pa., CLINTON MANLEY, a farmer. They lived at Canton till April, 1863, and then settled at Union, Pa., where they resided in 1876.
- 2676 8. MARIA PRATT, born Canton March 20, 1834; married at Troy, Pa., Curtis Calkins, a farmer. They settled at East Troy, and were living there in 1876. No children.
- 2677 8. CELIA ELOISA PRATT, born Canton Sept. 9, 1836; married there, April 10, 1862, Omar O. Rockwell, son of Laban L. and Mary E. Elliott Rockwell, born at Canton Jan. 22, 1835. They settled at Canton, on the farm where he was born, and resided there in 1892. He died from a fall by which his back was broken, Dec. 18, 1891, at Canton, Pa.

Children of JONATHAN and LOUISA SMITH PRATT, of Canton, Pa.: (1292)

- 2678 1. DAVID PRATT, born Canton about 1815; married and died; further unknown.
- 2679 2. MELISSA PRATT, born Canton about 1817; married ORLANDO GRAY, and died about 1848.
- 2680 3. AMANDA PRATT, born Canton; married ——— Ross, and died in Ohio, leaving one child.
- 2681 4. ROSILLA PRATT, born Canton; married ——— Morse, of Troy, Pa.
- 2682 5. ROSINA PRATT, born Canton; married Orlando Gray. (See his record.)
- 2683 6. HANNAH PRATT, born Canton; married Morrell Gray.
- 2684 7. SARAH PRATT, born Canton, and died in infancy, aged 1 year.
- There were several others, children of Jonathan and Sally Wilcox Pratt, born in Waterloo, Ia., whose history was not obtained.

Children of WILLIAM and BETSEY PRATT ROBERTS, of Canton, Pa.: (1294)

- 2685 1. MEHETABEL ROBERTS, born Canton Oct. 21, 1816; married there, Oct. 16, 1834, DAVID R. COLE, a farmer, born at Philadelphia, Pa., Aug. 10, 1812. They settled at Canton. (4820)
- 2686 2. HANNAH ROBERTS, born Canton May 27, 1820; married there July 18, 1847, EDWARD McCLELLAND, a farmer, born at Canton March 17, 1824. They settled at Canton, and moved to Geneva, Ia. (4805)
- 2687 3. JULIUS P. ROBERTS, born Canton July 12, 1822, and died June 9, 1850, unmarried.
- 2688 4. WALTER ROBERTS, born Canton about 1824; died aged about one month.
- 2689 5. WILLIAM ROBERTS, born Canton Aug. 14, 1826; a hardware merchant; married at Wellsborough, Pa., Oct. 22, 1857, MARGARET A. STURROCK, born Aug. 22, 1839. They settled at Wellsborough, and resided there in 1876.
- 2690 6. LYMAN C. ROBERTS, born Canton Aug. 20, 1828; a millwright; died at Canton Jan. 11, 1851, unmarried.

- 2691 7. DAVID P. ROBERTS, born Canton April 27, 1830; a merchant; married at Covington, Pa., Nov. 20, 1859, MARY EMILY MARVIN, and settled at Wellsborough, Pa.
- 2692 8. MARY JANE ROBERTS, born Canton Dec. 1, 1831; resided there, unmarried, in 1876.
- 2693 9. MARIETTE ROBERTS, born Canton Oct. 27, 1833; married at Leroy, Pa., Oct. 28, 1860, ERASTUS PUTNAM, a farmer, born at Lodi, N. Y., Aug. 6, 1828. They settled at Granville, and in 1863 returned to Canton, Pa.
- 2694 10. ASA P. ROBERTS, born Canton May 14, 1835; a lawyer; married at Ackley, Ia., April 25, 1871, his cousin, ISABEL ROBERTS, born at Athens, Pa. They settled at Ackley, Ia., and resided there 1876.
- 2695 11. RUTH ROBERTS, born Canton in March, 1837; died about two weeks later.
- 2696 12. RACHEL ROBERTS, twin of Ruth, born March, 1837; died aged about three weeks.
- 2697 13. BETSEY VIOLA ROBERTS, born Canton May 4, 1838; married April 29, 1859, RUSSEL JESSE ROSS, a farmer, born Granville, Pa. After living at Canton and Wellsboro, Pa., they moved in 1873 to Ackley, Ia., and in 1874 to Dell Rapids, Dak., where they resided in 1876.
- 2698 14. VALERIA ROBERTS, born Canton June 6, 1840; married there, Nov. 26, 1868, Francis M. Baldwin, a farmer, son of Ebenezer and Phileta Rundell Baldwin, of Union, Pa., where he was born Jan. 7, 1846. They settled in Canton, and resided there in 1876.

Children of JULIUS and REBECCA ROBERTS PRATT, of Canton, Pa.: (1296)

- 2699 1. REUBEN ROCKWELL PRATT, born Canton Feb. 19, 1835, and died in infancy.
- 2700 2. MARTHA M. PRATT, born Canton July 29, 1836; died June 13, 1837.
- 2701 3. CELESTIA PRATT, born Canton March 23, 1838; married in April, 1856, at Union, Pa., WILLIAM WESLEY NEWELL, a carpenter, born at Union March 20, 1838. They were living at Kasson, Minn., in 1876. (4828)
- 2702 4. ADDISON PRATT, born Canton March 20, 1840; resides at Grover, Pa., unmarried.
- 2703 5. CLARA ADELIA PRATT, born Canton May 6, 1842; resides at Grover, Pa., unmarried.
- 2704 6. EMERY WELLINGTON PRATT, born Canton Nov. 26, 1844; a grocer; married at Granville, Pa., Jan. 1, 1867, EDITH COLE. They settled at Union, Pa. He enlisted for three years in the War of 1861, and was wounded at the battle of Fredericksburg, Va., Dec. 13, 1862, and was soon afterwards discharged for disability, caused by his wounds. (4832)
- 2705 7. SYLVESTER E. PRATT, born Union, Pa., May 11, 1855, and died there Feb. 18, 1857.
- 2706 8. EFFIE IDA PRATT, born Union Dec. 29, 1858, and lived at Grover, Pa.

Children of RUFUS, JR., and ANNA JANES MEAD, of Cornwall, Vt.: (1299)

- 2707 1. MARY ANN MEAD, born Cornwall, Vt., Nov. 21, 1817; unmarried.

- 2708 2. TRYPHENA MEAD, born Cornwall, Vt., Jan. 29, 1820; died there Feb. 12, 1820.
- 2709 3. ISRAEL C. MEAD, born Cornwall Jan. 21, 1821, and died there Jan. 21, 1851.
- 2710 4. LYDIA MEAD, born Cornwall June 12, 1823; married there, Dec. 18, 1854, CHARLES H. SMEDLEY, and settled at Anamosa, Ia. He died Sept. 26, 1879. She resided at Cornwall, Vt., in 1893. (4859)
- 2711 5. RUFUS MEAD, born Cornwall March 1, 1825; an editor; married there, Dec. 16, 1851, CATHARINE E. TILDEN, born at Cornwall Sept. 22, 1820. She died at Middlebury, Vt., Jan. 28, 1861. He edited the *Middlebury Register* for several years, and was afterwards appointed U. S. Consul at San Juan del Sui, Nicaragua, C. A. He died at sea, March 11, 1874, and was buried at San Jose de Guatemala. (4857)
- 2712 6. HIRAM MEAD, born Cornwall May 10, 1827; a Congregational minister, graduated at Middlebury College in 1850, and at Andover Theological Seminary in 1857; married at Andover, Mass., Aug. 5, 1858, ELIZABETH S. BILLINGS, born at Conway, Mass., May 21, 1833. They lived at Middlebury, Vt., Flushing, N. Y., Andover, Mass., South Hadley, Mass., and Nashua, N. H., and in 1869 he was elected professor of sacred rhetoric in Oberlin Theological Seminary, and was living at Oberlin, O., in 1876. He died May 18, 1881. She was President of Mt. Holyoke College, and resided at South Hadley, Mass., in 1893. (4861)
- 2713 7. HORACE JANES MEAD, born Cornwall April 22, 1830; a farmer; married there, Jan. 3, 1855, MARY H. MATHEWS, daughter of Rev. Lyman Mathews, of Cornwall. She was born at Braintree, Mass., Nov. 11, 1834, and died at Cornwall Oct. 23, 1862. He married, second, March 2, 1864, at Cornwall, MARY AMELIA WOOSTER, who was born at Cornwall Nov. 24, 1835. He died at Cornwall Oct. 22, 1872, and she was living at Middlebury, Vt., in 1893. (4863)
- 2714 8. LORIN C. MEAD, born Cornwall March 12, 1832; a farmer; married at Cornwall, Aug. 8, 1855, Roxana Electa Peet, born there Jan. 28, 1836. She died Sept. 16, 1864. He married, second, at Salisbury, Vt., Jan. 25, 1866, ELIZABETH CROOK SHELDON. They lived at Longmont, Col., and in 1893 at Highland Lake, Col. (4869)
- 2715 9. MARTIN L. MEAD, born Cornwall Jan. 23, 1834; a physician and surgeon, graduated at Middlebury College in 1855, and at Albany Medical College in 1859; married at Albany, N. Y., May 19, 1863, Hannah Wetmore Treadwell, born in New York City Jan. 20, 1842, and died at Cornwall Sept. 5, 1864. He married, second, Jan. 23, 1867, at Conway, Mass., Myra M. Jenkins, who was born at Ashfield, Mass., Aug. 6, 1844. He dwelt at Albany, at Conway, and at Cleveland, O., where he was living in 1876. He served as acting assistant surgeon of the 4th Regiment of Michigan Volunteers in 1862, and was a professor of chemistry in the Wooster University, Cleveland, in 1873-1875; resided at Highland Lake, Col., in 1893. (4872)
- 2716 10. CHARLES M. MEAD, born Cornwall Jan. 28, 1836; a minister of the Congregational Church. He graduated at Middlebury College in 1856, and at Andover Theological Seminary in 1862. He studied in Germany, 1863-1866, and received the degree of Ph. D. from the University of Gottingen. He was chosen professor of Hebrew in Andover Theological Seminary, and settled at Andover, where he married, Aug. 2, 1867, CAROLINE THAYER, born at Boston, Mass., Nov. 9, 1834. They were living at Andover in 1876, and at Hartford, Conn., in 1893.

Children of CALEB and HANNAH MEAD MARTIN, of Cornwall, Vt.: (1300)

- 2717 1. HANNAH LORETTE MARTIN, born Cornwall Dec. 5, 1813; married about 1839, at Somerset, N. Y., Elijah K. Richardson, an inspector of customs, born at Underhill, Vt. They lived three years at Somerset, then moved to Buffalo, N. Y., where they were living in 1876. (4834)
- 2718 2. CALEB OZIAS MARTIN, born Cornwall June 9, 1815; resided at Grand Rapids, Mich., in 1876.
- 2719 3. EZRA MEAD MARTIN, born Cornwall May 14, 1817, and died at Somerset Dec. 13, 1841.
- 2720 4. AMY ROSELLE MARTIN, born Cornwall Feb. 9, 1819, and died at Somerset June 17, 1843.
- 2721 5. PATRICK HENRY MARTIN, born Cornwall Feb. 4, 1821, and died Oct. 14, 1847.
- 2722 6. MARCIA ANN MARTIN, born Cornwall May 10, 1822, and died there Nov. 18, 1823.
- 2723 7. SARAH EMELINE MARTIN, born Cornwall March 26, 1824; married JOHN R. STEWART. They settled at Grand Rapids, Mich., and resided there in 1876.
- 2724 8. MARY M. MARTIN, born Cornwall July 20, 1826; married at Somerset, N. Y., March 1, 1849, William A. Swain, a harnessmaker, born at Lewiston, N. Y., May 13, 1825. They lived at Eagle Harbor, N. Y., and Bryan, N. Y.; at Lewiston and Niagara, C. W.; at St. Davids, C. W., and at Stamford, Ont., where they lived in 1876. (4840)
- 2725 9. CHARLOTTE F. MARTIN, born Cornwall May 21, 1828; married ———Yokum, and settled at Grand Rapids, where they resided in 1876.
- 2726 10. EMOR JANE MARTIN, born Cornwall May 28, 1831, and died at Somerset Feb. 25, 1838.
- 2727 11. RUFUS WILBUR MARTIN, born Somerset, N. Y., Aug. 25, 1833; a farmer; married at Cascade, Mich., Nov. 21, 1855, Caroline Minerva Coger, born in Jackson County, Mich., June 30, 1837, and was residing there in June, 1876. No children.
- 2728 12. MARION ROSCOE MARTIN, born Somerset, N. Y., April 8, 1838. She died at Ada, Mich., May 30, 1858.

Children of ERASTUS and AMY MEAD MAZUZAN, of Cornwall, Vt.: (1301)

- 2729 1. CELIA MAZUZAN, born Cornwall Dec. 7, 1824; a teacher; lived at Wells, N. Y., unmarried, in 1876.
- 2730 2. JOHN MAZUZAN, born Cornwall Oct. 30, 1826; a cloth finisher. He lived at Lowell, Mass., unmarried, in 1896.
- 2731 3. HARRIET MAZUZAN, born Cornwall Jan. 29, 1829; moved to Albion, N. Y.; married at Gaines, N. Y., Oct. 5, 1853, William G. Winne, a brickmaker, born in 1823. They settled at Grand Rapids, Mich., where he died May 19, 1857. She married, second, Sept. 7, 1858, Enos Parish, a farmer, born at Parish July 26, 1827. He enlisted at Detroit, and served to the end of the Mexican War. He enlisted at Grand Rapids in Battery E. 1st Regiment, Mich. Light Artillery, and was discharged July 30, 1865. They resided at Allendale, Mich., in 1893. (4875a)
- 2732 4. JULIA MAZUZAN, born Cornwall Oct. 27, 1830, and died there in January, 1850.
- 2733 5. JULIET MAZUZAN, born Cornwall Sept. 7, 1832; a teacher;

went in 1856 to Grand Rapids, and thence to Lowell, Mass., in 1875; unmarried.

Children of NIRAM and ALMIRA DOUGLAS ROCKWELL, of Cornwall, Vt.: (1303)

- 2734 1. Elmina R. Rockwell, born Cornwall April 4, 1821.
 2735 2. Martha M. Rockwell, born Parishville, N. Y., Nov. 17, 1823.
 2736 3. Reuben D. Rockwell, born Parishville, N. Y., June 5, 1826; died at Cornwall March 26, 1849.
 2737 4. Elias B. Rockwell, born Cornwall June 19, 1828.
 2738 5. Cornelius N. Rockwell, born Cornwall July 14, 1832.

Children of DAVID and LUCINDA ROCKWELL, PARKILL, of Cornwall, Vt.: (1304)

- 2739 1. Lydia M. Parkill, born Cornwall Dec. 2, 1818; married there, Oct. 9, 1845, Horace W. Sheldon, a farmer of Salisbury, Vt. They lived there in 1876. (4843)
 2740 2. Charles R. Parkill, born Cornwall May 12, 1821, and was killed July 11, 1835, at Middlebury, by the falling of a sandbank.
 2741 3. Franklin D. Parkill, born Cornwall Nov. 8, 1824.
 2742 4. Sarah L. Parkill, born Cornwall Aug. 26, 1828; married there, Oct. 17, 1854, Franklin Hooker, a farmer, born at Cornwall Oct. 31, 1827; resided there in 1876. (4845)

Children of REUBEN, JR., and ELIZA E. SIMPSON ROCKWELL, of Jericho, Vt.: (1307)

- 2743 1. GEORGE S. ROCKWELL, born Jericho, Vt., May 17, 1829; a coal dealer; married at Harlem, N. Y., March 16, 1855, ELVIRA C. VANDENBURG, who was born in New York City Jan. 30, 1838. After living in New York and at Keyport, they settled at Newark, N. J., and afterward moved to Brooklyn, and lived at 65 Downing street in 1893. She died there. He married, second, Susan Archbold, and they were living at Scotch Plains, N. J., in 1895. (4847)
 2744 2. ELSON KINCAID ROCKWELL, born Cornwall June 22, 1832; married at Cornwall, March 5, 1860, Emily Pratt, who died at Toms River, N. J., Aug. 15, 1875. (4852)
 2745 3. AMELIA A. ROCKWELL, born Cornwall May 2, 1834; married at New York City, in 1857, FREDERICK W. READ, and settled at Lawrence, Kan., and resided there in 1892.
 2746 4. THEODORE FRELINGHUYSEN ROCKWELL, born Toms River, N. J., April 29, 1845; an inventor and machinist; married at the residence of Rev. Samuel Baker, Pastor of the First Baptist Church of Brooklyn, E. D., Aug. 30, 1865, Clara Ketcham King, daughter of William D. and Amy Mead King, of Brooklyn. She was born at Cazenovia, Ill., Sept. 10, 1838. After dwelling at Farmingdale, N. J., and at Brooklyn, N. Y., they settled at Hammondsport, N. Y., and resided there in 1892. (4854)

Children of PETER R. and SARAH COREY MARTIN, of Bedford, C. E.: (1308)

- 2747 ELEANOR MARTIN, born Bedford, in Stanbridge, Canada East, April 27, 1823; married there, March 28, 1844, HIRAM PALMER, a

farmer, born at Stanbridge Jan. 5, 1823. They were living at Upper Bedford in May, 1876. (4879)

- 2748 2. HIRAM MARTIN, born Stanbridge Feb. 25, 1825; a hotelkeeper; married there, April 27, 1849, Mary Lafontain, who was born at Swanton, Vt., March 4, 1828. They were living at Frelighsburgh, C. E., in June, 1876. (4882)
- 2749 3. RUFUS M. MARTIN, born Stanbridge April 12, 1827; a farmer; married there, Oct. 20, 1853, JULIA ANN JONES, who was born at Danby, Vt., Aug. 25, 1836; resided at Stanbridge in 1876. (4886)
- 2750 4. SARAH E. MARTIN, born Stanbridge Oct. 21, 1830; married there, Nov. 10, 1855, REED CROW, a blacksmith of Westford, Vt. (4894)
- 2751 5. PETER A. MARTIN, born Stanbridge Oct. 21, 1830; married there, MARY LEONARD. They were living at Granby, C. E., in 1876, but declined to give the names of their five children.
- 2752 6. MATILDA E. MARTIN, born Bedford, C. E., March 20, 1833; married at Stanbridge Nov. 10, 1853, CHARLES L. SMITH, a pattern-maker, born at Potten, C. E., May 20, 1829; resided at Swanton, Vt., in 1876. (4901)
- 2753 7. NYE CALEB MARTIN, born Stanbridge Aug. 31, 1835; a tanner; married at Blanford, Mass., Nov. 17, 1859, CAROLINE C. COOK, born at Blanford Dec. 18, 1833. They lived at Upper Bedford in May, 1876. He was at that time Mayor of the city of Stanbridge, also justice of the peace and postmaster. (4910)
- 2754 8. CLARK C. MARTIN, born Stanbridge July 7, 1837; married Charlotte Gould. He enlisted in Colorado in Co. H, 2d Regiment Colorado Cavalry, and served till the close of the war. They were living in New York City in 1876.
- 2755 9. RICHARD J. MARTIN, born Stanbridge May 27, 1839; a farmer; married at Bedford, C. E., Oct. 17, 1867, Charlotte H. Martin, daughter of Henry and Mary Campbell Martin, of Stanbridge, where she was born Oct. 20, 1848. They were living at Stanbridge in 1876. (4920)

Children of ORA and CATHARINE COREY BLAKLEY, of Stanbridge, C. E.: (1309)

- 2756 1. ROXANA BLAKLEY, born Stanbridge in 1820, and died there in 1841.
- 2757 2. SARAH M. BLAKLEY, born Stanbridge Aug. 10, 1821; married, first, Martin W. Kelley; second, Benedict H. Corey; resided at Bedford, C. E., in 1876. (4923)
- 2758 3. CALEB C. BLAKLEY, born Stanbridge; reported as living at Harrisville, Wis., in 1876.
- 2759 4. ZACCHEUS A. BLAKLEY, born Sabravois April 20, 1825; died July 10, 1853.
- 2760 5. LUKE T. BLAKLEY, born Sabravois; he was living at Stanbridge in 1876.
- 2761 6. JOHN F. BLAKLEY, born Stanbridge in May 1827; lived at Quebec, unmarried, in 1876.
- 2762 7. TRUMAN F. BLAKLEY, born Stanbridge. He was living at Harrisville, Wis., in 1876.
- 2763 8. ORA S. BLAKLEY, born Stanbridge in 1837; married Aug. 24, 1868, Adelia West, and resided at Upper Bedford in 1876. (4926)
- 2764 9. BENJAMIN F. BLAKLEY, born Stanbridge, and was living at Binghamton, N. Y., in 1876.

Children of REUBEN and MELINDA REYNOLDS COREY, of Stanbridge, C. E.: (1311)

- 2765 1. PAULINA COREY, born Stanbridge April 30, 1825; married March 15, 1848, Horatio Nelson Bentley, a painter. They lived at several places in Wisconsin, and then moved to Binghamton, Cal. She died May 5, 1880. (4927)
- 2766 2. NOAH COREY, born Stanbridge Nov. 14, 1828; married Dec. 18, 1855, SARAH K. POTTER, born July 29, 1825, at Essex, Vt. After living at several places in California, they settled at Salinas, Cal. (4933)
- 2767 3. HIRAM COREY, born Stanbridge March 7, 1831; a dairyman; married, 1st, Oct. 8, 1856, ROSANNA C. FROST, of Essex, Vt.; moved to California, and were there in 1876, on a farm of 7,000 acres. She died March 9, 1900. No children. He married, second, May 22, 1901, Mrs. Elfreda Johnson, of King City, Cal. One child, Augusta Eleanor Corey, born April 4, 1902.
- 2768 4. MELINDA COREY, born Stanbridge Dec. 7, 1833; married March 6, 1856, RODNEY CARLTON REYNOLDS, son of Capt. Benjamin Reynolds, born Jan. 23, 1819, died May 7, 1900; resided at Moore's Station, C. E., in 1876. (4938)
- 2769 5. CYNTHIA E. COREY, born Stanbridge June 11, 1836; married Oct. 8, 1857, Joseph E. Stocking, born New York Jan. 6, 1826, and they resided at Moro, Cal., in 1876. (4942)
- 2770 6. REUBEN COREY (Capt.), born Stanbridge Sept. 21, 1838; married April 6, 1864, Jane E. Rosenberger, born April 6, 1844; resided at Buena Vista Ranch, Cal., in 1876. He died Jan. 28, 1879; she died in San Jose, Cal., April 24, 1892. (4948)
- 2771 7. ADELAIDE COREY, born Stanbridge July 1, 1841; married in California, Feb. 18, 1858, George W. Case; resided at Petaluma, Cal., in 1876. They have two sons and two daughters. (4949)
- 2772 8. MINERVA E. COREY, born Stanbridge Aug. 8, 1843; married June 21, 1860, Jared C. Hoag, born Dutchess County, N. Y., and resided at Bloomfield, Cal. She married, second, Oct. 12, 1889, Walter W. Telton, born Franklin, Vt., April 20, 1838; resided at Mazatlan, Mexico. (4953)
- 2773 9. SARAH A. COREY, born Stanbridge Aug. 4, 1845; married Nov. 18, 1864, Charles Littlefield. She died at Punta Arcuas, Cal., on March or June 1, 1871. (4957)
- 2774 10. AUGUSTA F. COREY, born Stanbridge Sept. 2 or 22, 1847; married Jan. 7, 1866, William Parker Hall, and resided at Bloomfield, Cal., in 1876. (4961)

Children of TRUMAN and PERMELIA COREY BLAKLEY, of New York City and elsewhere: (1312)

- 2775 1. CHARLES R. BLAKLEY; lived at 171 Tenth avenue, New York City, in 1876.
- 2776 2. HANNAH BLAKLEY; married John McGregor, a baker; resided in New York City in 1876.
- 2777 3. LUCINA BLAKLEY; married William McGowan, and resided at Brandon, Vt., in 1876. (4964)
- 2778 4. EARL BLAKLEY; married; his residence unknown.
- 2779 5. CALEB J. BLAKLEY; served in the war, in 1861; married; residence unknown.
- 2780 6. MERTABLE BLAKLEY; married ——— Taylor, and resided in Vermont. (4965)

2781 7. STEDMAN BLAKLEY; a soldier in the Rebellion, and was killed in battle.

Children of CARLTON and MEHETABEL COREY McCARTY, of Stanbridge, C. E.: (1314)

2782 1. JANE E. McCARTY, born Stanbridge Feb. 8, 1830; married Alfred Bullis, and resided at Trenton, C. E., in 1876. (4966)

2783 2. ALEXANDER T. McCARTY, born Stanbridge in October, 1831; married POLLY AYER. He died in December, 1855. No children.

2784 3. JOHN L. McCARTY, born Stanbridge July 28, 1833; married Feb. 27, 1869, Mary J. Staples, and resided at Delaware Water Gap in 1876. (4979)

2785 4. MARGARET P. McCARTY, born Stanbridge July 23, 1835, and died in 1856, unmarried, at Concession of Sidney, C. W.

2786 5. CARLTON McCARTY, born Stanbridge Sept. 18, 1837, and died there in 1839.

Children of LUKE and ESTHER COREY HITCHCOCK, of Stanbridge, C. E.: (1315)

2787 1. PETER McKENNY HITCHCOCK, born Stanbridge, C. E., July 31, 1837; married Elizabeth F. Cornell, and lived there in 1876. (4981)

2788 2. JERUSA HITCHCOCK; married ——— Rhicard, and settled at Upper Mills, Stanbridge; resided there in 1876.

2789 3. WILBUR HITCHCOCK; married and settled in California, where they resided in 1876.

2790 4. ESTHER HITCHCOCK; married, but nothing further known of her.

Children of ELIJAH and ALZINA COREY SPEAR, of Pike River, C. E.: (1316)

2791 1. EMILY B. SPEAR, born Pike River, C. E., Dec. 10, 1833; married Asa B. Atwood, and died in California Sept. 20, 1874. (4983)

2792 2. DAVID A. SPEAR, born Pike River July 4, 1836; married Julia Burse; resided at Ferndale, Cal. No children.

2793 3. HANNAH M. SPEAR, born Pike River April 1, 1840; married George Boomhower. She died at Pike River in August, 1875. (4986)

2794 4. CARLETON E. SPEAR, born Pike River Nov. 14, 1844; married Flora Attwood, and resided near Ferndale, Cal., in 1876. (4992)

2795 5. SARAH A. SPEAR, born Pike River Oct. 29, 1848; married Frederick Richardson; resided near Ferndale, Cal., in 1876. (4994)

Children of MARTIN and SOPHIA KELLEY COREY, of Stanbridge, C. E.: (1317)

2796 1. ESTHER COREY, born Stanbridge May 21, 1836; married there, William Holmes, and resided there in 1862. (5003)

2797 2. CALEB J. COREY, born Stanbridge Oct. 25, 1837; married, first, Sarah A. Nichols; second, Martha Gibson; resided at Bedford until he died, March 20, 1886. (5010)

2798 3. SARAH M. COREY, born Stanbridge Oct. 18, 1839, and died there Feb. 6, 1841.

2799 4. DENTON K. COREY, born Stanbridge June 3, 1842; died in New York City April 13, 1862.

Children of MARTIN and (his second wife) LAURA M. CASEY COREY, of Stanbridge, C. E.: (1317)

- 2800 5. RUTH ANN COREY, born Stanbridge March 21, 1845; married at West Boylston, Mass., Feb. 16, 1870, Frank E. Foster, born June 30, 1848, a tanner. They resided at Keene, N. H., in 1892. No children.
- 2801 6. AVIS MAHALA COREY, born Stanbridge Sept. 1, 1846; married, first, Elmer H. Fisher; second, Edwin Blodgett; resided at Minneapolis in 1892. (5011)
- 2802 7. ELLEN M. COREY, born Stanbridge April 27, 1850; married Aaron R. Martin. She died at Bedford Sept. 25, 1874. (5013)
- 2803 8. ASENATH MARIA COREY, born Stanbridge July 14, 1851; died there, unmarried. She was a devoted Methodist, an accomplished leader of church singing, and died a triumphant Christian death at Bedford, C. E., April 26, 1878. She selected hymns and text for her funeral service.
- 2804 9. SARAH AMELIA COREY, born Stanbridge Nov. 23, 1853; married Feb. 6, 1881, William Elisha Martin; resided at Bedford, C. E., in 1892. (5016)
- 2805 10. E. ELIZABETH COREY, born Stanbridge June 2, 1858; married in October, 1877, Fayette Z. Corey. She died there Nov. 13, 1885. (5022)
- 2806 11. MARTIN JOSHUA COREY, born Stanbridge April 28, 1866; married in New Dulhuth, Minn., June 10, 1896, Addie May Hackett, born in 1896; residence, Springfield, Mass., in 1900. (5024a)

Children of EARL R. and SOPHIA OVIATT DELANO, of Shoreham, Vt.: (1319)

- 2807 1. Eliza Delano, born Shoreham, Vt., Jan. 19, 1834; married Rodman C. Greene. She died in October, 1860.
- 2808 2. Mary Delano, born Shoreham Sept. 7, 1837; married Rodman C. Greene, who first married her sister Eliza. He died in 1866. She resided with her father in 1895. (5025)
- 2809 3. Frank Delano, born Shoreham April 28, 1840; married Flora S. Camp, and lived at Randolph, N. Y., in 1876. (5027)
- 2810 4. Gordon A. Delano, born Shoreham March 19, 1852; further account not obtained.
- 2811 5. Warner Delano, born Shoreham May 8, 1856; further account not obtained.

Children of ELIUD and HANNAH MARVIN ROCKWELL, of Wilton, Conn.: (1321)

- 2812 1. Mary Ann Rockwell, born Wilton, Conn., March 29, 1808; died there, unmarried, in September, 1830.
- 2813 2. Susan Rockwell, born Wilton April 30, 1810; married at Norwalk, Conn., Frederick Cropper, and died there in May, 1835.
- 2814 3. Sally Rockwell, born Wilton Aug. 25, 1812; married Thomas W. Bussing, and settled in Norwalk, where he died in November, 1890.
- 2815 4. Harmon Rockwell, born Wilton July 14, 1814; not married; went to Kansas, and died at Waterville, Kan., in October, 1873.
- 2816 5. Horace Rockwell, born Wilton March 18, 1816; unmarried; went to California; further unknown.
- 2817 6. Betsey Rockwell, born Wilton July 21, 1818; died in infancy in Wilton.

- 2818 7. Jane Rockwell, born Wilton July 13, 1820; unmarried; died at Norwalk March 23, 1883.
- 2819 8. Homer Rockwell, born Wilton Sept. 5, 1822; married May 20, 1857, Frances J. Baxter, and settled in Norwalk, Conn., where they resided, on West avenue, in 1895. (5028)
- 2820 9. Hiram Rockwell, born Wilton June 8, 1825; unmarried; went to Waterville, Kan., and died there in March, 1874.
- 2821 10. Hannah Rockwell, born Wilton Jan. 18, 1827; married William P. Baxter, Jan. 26, 1853; settled at South Norwalk, and resided there in 1895. (5029)

Children of BILLY, son of Clapp and Abigail Rockwell, and ESTHER MARVIN ROCKWELL, of Wilton, Conn.: (1322)

- 2822 1. Sally Rockwell, born Wilton, Conn.; married John Brown, and moved to Minnesota.
- 2823 2. Esther Rockwell, born Wilton in 1811; married Samuel F. Lambert, and died at Wilton in August, 1891.
- 2824 3. Amanda Rockwell, born Wilton in 1813; married Frederick Benedict, and died at Wilton in August, 1890. He died in 1881.
- 2825 4. William Lorenzo Rockwell, born Wilton in 1819; not married; he died at Wilton in February, 1892, aged 73 years.
- 2826 5. Giles Gregory Rockwell, born Wilton in 1822; married Caroline Betts; resided at Wilton in 1895. (5032)
- 2827 6. Emily Rockwell, born Wilton about 1828; married William H. Cornwell, and moved to St. Charles, Minn.

Children of JOSIAH and POLLY ROCKWELL (daughter of Clapp and Abigail Gregory Rockwell) GILBERT, of South Salem and Michigan: (1323)

- 2828 1. Mary Elizabeth Gilbert, born Feb. 15, 1826; married, first, in 1843, John T. Collier, who died. She married, second, Eli Bates, a lumber dealer of Chicago, Ill. She died.
- 2829 2. Sarah Laura Gilbert; married Perry Beers. He married, second, in January, 1892, her cousin, Widow Helen Reed Benedict Morehouse, and resided at Norwalk.
- 2830 3. Josiah Gilbert, Jr.; he died in childhood.

Children of CLARK and ABI ROCKWELL HOLMES, of Wilton, Conn.: (1324)

- 2831 1. Augusta Holmes, born Wilton; married Sylvester Abbott. He died at Wilton.
- 2832 2. Mary Holmes, born Wilton; married Stephen James, and both died at Wilton.
- 2833 3. Araminta Holmes, born Wilton; married Charles Hanford. She died in April, 1838.
- 2834 4. Joseph Rockwell Holmes, born Wilton; married Betsey Ann Aiken. He died at Wilton.
- 2835 5. Amelia Holmes, born Wilton; married George Baringer. Both died at Wilton, and left one child, John Baringer.
- 2836 6. Philander Holmes, born Wilton; not married. He died in youth. Two other children were born, Eliud and Eliza, both dying in infancy.

Children of PHILANDER and ELIZA FITCH ROCKWELL, of Wilton, Conn.: (1326)

- 2837 1. Thomas Fitch Rockwell, born Wilton, Conn., Oct. 12, 1819; married Charlotte Baker, born in February, 1823. She died June 17, 1847. He died Nov. 22, 1858. (5033)
- 2838 2. George Fairchild Rockwell, born Wilton Aug. 7, 1822; never married; died at Wilton Jan. 1, 1842.
- 2839 3. Sarah Ann Rockwell, born Wilton March 29, 1824; never married; resided at Wurtzborough, N. Y., in 1895.
- 2840 4. Charles Frederick Rockwell, born Wilton Feb. 13, 1826; married July 29, 1849. Eliza J. Bessey, born Jan. 3, 1831; resided at Girard, Pa., in 1892. (5034)
- 2841 5. Daniel Francis Rockwell, born Wilton Nov. 6, 1827; married March 3, 1852. Margaretta Hurd, born July 31, 1832; lived at Waterbury, and afterward moved to New Haven, and resided there in 1892. (5038)
- 2842 6. Jehiel Gregory Rockwell, born Wilton Aug. 16, 1829; married Sept. 21, 1868. Elizabeth Williams, born Nov. 21, 1846. He died Jan. 30, 1890. She resided at Norwalk, Conn., in 1895.
- 2843 7. Lydia Emeline Rockwell, born Wilton Feb. 3, 1832; never married; died at Wilton Nov. 19, 1858.
- 2844 8. Roswell Betts Rockwell, born Wilton May 22, 1834; married Sept. 30, 1855. Francis Lewis, born in April, 1834; resided at Stepney, Conn., in 1892. (5042)
- 2845 9. John Clapp Rockwell, born Wilton Feb. 2, 1838; married April 4, 1864. Margaret Oliphant, born March 7, 1843; resided at Girard, Pa., in 1892. (5044)

Children of FREDERICK and MARIA MARVIN ROCKWELL, of Wilton, Conn.: (1336)

- 2845a 1. Eunice Rockwell, born Wilton; married Tobey Bussing, and died at Norwalk.
- 2845b 2. Dorinda Rockwell, born Wilton; married, first, Joseph Fitch; second, Salathiel Thomas.
- 2845c 3. George Rockwell, born Wilton Jan. 7, 1809; married July 6, 1836. Margaret Libey, born June 28, 1818. He died Dec. 28, 1870, at Ontario, Indiana.
- 2845d 4. *Samuel Marvin Rockwell, born Wilton Dec. 2, 1811; married Maria P. Libey, who was born in Perry County, Pa., Nov. 14, 1814. They settled in Shelby, O., where they spent their lives and died—he April 3, 1878; she Feb. 15, 1884.
- 2845e 5. Frederick Rockwell, born Wilton, and died in youth.
- 2845f 6. Maria Rockwell, born Wilton, and died young; scalded to death.

*NOTE.—The above Samuel M. Rockwell, being left an orphan at the age of 4 years, was taken by his grandparents in the autumn of 1816 to Shelby, O., where in a few months his grandfather was killed by an accident, and at a very early age he was left to his own resources. By dint of inherent principle and capacity, a life of honor and respect was evolved, culminating in a peaceful and triumphant death in the midst of his family and friends, April 3, 1878, at Shelby, where his life had been spent.

Children of CLAPP RAYMOND and ELLEN HUBBELL ROCKWELL, of Wilton, Conn.: (1328)

- 2846 1. Levi Rockwell, born at Wilton, Conn.; a veteran of the War of 1862, and belongs to the Police Department of Philadelphia.
- 2847 2. Jane Rockwell, born Wilton; married Henry Crofut. He died at Newark, N. J.

Children of CLAPP and (his second wife) ELIZABETH CROSS ROCKWELL, of Wilton, Conn.: (1328)

- 2848 3. Jeanette Rockwell, born Wilton; married, and resided at Smith River.
- 2849 4. Ann Amelia Rockwell, born Wilton; resided at Danbury, Conn.
- 2850 5. Darius Rockwell, born Wilton; married; served in the army during the war; belongs to the Philadelphia Police Department.

Children of DANIEL STARR and ——— ROCKWELL, of Ridgefield, Conn.: (1335)

- 2850a 1. Ralph Rockwell, born probably at Ridgefield.
- 2850b 2. Bryan Titus Rockwell, born probably at Ridgefield.
This family settled in the West.

Children of DAVID R. and his two wives, (first) MARY ANN HARWOOD and (second) SARAH HARWOOD ROCKWELL, of Plainfield, N. J.: (1342)

- 2851 1. Matilda Rockwell; married ——— Seward, a nephew of Gov. W. H. Seward. They traveled in Europe for her health. She died about 1853.
- 2852 2. Sarah Rockwell; never married; further unknown.
- 2853 3. Emma Rockwell; married Samuel J. Halsey. He became a prominent man. They resided at Plainfield, N. J.
- 2854 4. Wilson Hunt Rockwell; died in youth, probably at Plainfield, N. J.

Children of SMITH and ——— ROCKWELL, of Philadelphia, Pa.: (1346)

- 2855 1. John Rockwell; further not known.
- 2856 2. Emily Rockwell; further unknown.
- 2857 3. Carrie Rockwell; further not known.
- 2858 4. Amos Rockwell; further unknown.

Children of JAMES and ABIGAIL WHITEHEAD ROCKWELL, of Stanbridge, P. Q., and Berkshire, Vt.: (1272)

- 2859 1. Madison Rockwell, born Stanbridge, C. E., in 1817, and died there, aged about 2 years.
- 2860 2. Orthna Rockwell, born Stanbridge June 26, 1819; married, first, Marilla Sherman; second, Orpha Hurlburt. Had no children. Lived at Fairfield, Vt. He died at Richford, Vt., in 1886.
- 2861 3. John Evacton Rockwell, born Stanbridge April 25, 1821; married, first, July 1, 1845, Elizabeth Hawley, born in 1828. He married, second, July 28, 1879, Widow Velora A. Whitcher, born April 17, 1838; resided at Waterloo, P. Q., in 1895. (5045a)
- 2862 4. Albert Levi Rockwell, born March 3, 1823; married, first, Arvilla Moody; second, Huldah ———; settled at Elmwood, Mass. He died at Greenfield, N. H., Dec. 5, 1893.

- 2863 5. Caroline Rockwell, born Stanbridge Jan. 12, 1825; married Chauncey Sears, who died at Sutton, Mass. (date unknown). She resided there in 1894.
- 2864 6. Adelia Rockwell, born Stanbridge June 13, 1828; died at Sutton, unmarried, Aug. 19, 1853.
- 2865 7. Althea Malvina Rockwell, born at Berkshire, Vt., Feb. 16, 1830; married Cornelius P. Kendall. They settled at Newport Centre. She died Aug. 24, 1890. He resided Coventry, Vt., in 1894.
- 2866 8. Julia Rockwell, born Berkshire, Vt., June 10, 1836; further unknown.
- 2867 9. Ruby Ann Rockwell, born Richford, Vt., May 11, 1841; married Simon Peter Morris, and resided at Rondout, N. Y.

Children of NIRAM W. and BETSEY CHAPPELL ROCKWELL, of Stanbridge, C. E.: (1273)

- 2868 1. Horation N. Rockwell, born Stanbridge April 1, 1821; married in 1854, Hannah Salls. He died at Iron Hills in 1876. (5046)
- 2869 2. Phebe A. Rockwell, born Stanbridge Aug. 8, 1822; married at Franklin Centre, Vt., Andrew Stevens, who died at Broome, C. E., in 1874. She resided at Iron Hills in 1894.
- 2870 3. Abi Augusta Rockwell, born Stanbridge March 25, 1824; married, first, Edward E. Oakley; he died at Broome. She married, second, George Banfill; he died at South Bolton. She married, third, Creighton Miles. They resided at Eden, Vt. P. O. West Albany, Vt., in 1894. (5052)
- 2871 4. Anson John Rockwell, born Stanbridge Dec. 25, 1825; married Louisa Williams. He died at Santa Momia, Cal., Oct. 21, 18—. She was living with her son, L. A. Rockwell, in 1894. (5061)
- 2872 5. Electa A. Rockwell, born Stanbridge April 28, 1828; married Daniel Pratt. They moved to Vista, Cal., and both died there. (5059)
- 2873 6. Wildman Niram Rockwell, born Stanbridge Feb. 11, 1830; married Lucinda Williams. He died at Cadillac, Mich., in 1884. She resided with her daughter, Mrs. Bragg, in 1894. (5062)
- 2874 7. Angeline Rockwell, born Stanbridge Aug. 20, 1832; married at East Farnham, James A. Purinton. She died there in 1864. He died at Chelsea in 1883. (5064)
- 2875 8. Emily E. Rockwell, born Stanbridge Jan. 22, 1834; never married; died at Albany, Vt., in 1862, and was buried there.
- 2876 9. Diana E. Rockwell, born East Farnham March 27, 1837; married Creighton Miles. She died at Hardwick, Vt., and was buried at Albany, Vt. (5065)
- 2877 10. Alma J. Rockwell, born East Farnham, Mass., July 28, 1839; married Oct. 24, 1859, Orison P. Miles. She died at Hardwick, Vt., Sept. 28, 1869. He resided at Eden, Vt., in 1894. (5071)

Children of WILLIAM and DIANTHA ROCKWELL (daughter of Timothy and Phebe Rockwell) PRATT, probably of Canada: (1274)

- 2878 1. Wildman Pratt, born Cornwall, Vt.; a hotelkeeper; married Mary Broister, and died at Newtown (date not known). (5073)
- 2879 2. Hollis Pratt, born Cornwall; married ——— West, and went to Wisconsin.
- 2880 3. James Pratt, born Cornwall; married Mary Gray, and resided at Napierville, Ill.

- 2881 4. Philemon Pratt, born Cornwall; married Helen ———, and resided at Elgin, Ill.
- 2882 5. Amos Pratt, born Cornwall; resides at San Juan, Cal.
- 2883 6. Lovira Pratt, born Cornwall; married, first ——— Pratt; second, Noble Case. She died about 1855. Both died at Essex Centre.

Children of HARRIS and MARY F. ROCKWELL MORGAN, of Newtown, Conn.: (1337f)

- 2883a 1. Dora Morgan; married Peter Boyston, and resided at Newtown.
- 2883b 2. Mary Augusta Morgan; married, first, Charles O. Seymour; second, ——— Middlebrook; resided at Bald Hill, North Wilton. (5073a)
- 2883c 3. Fanny M. Morgan; married Charles Webster, and resided at South Salem, N. Y. (5073b)
- 2883d 4. Wilbur Morgan; not married; residence North Wilton.
- 2883e 5. Albert N. Morgan; married (wife's name not known).

Children of DAVID and ABIGAIL WORKS ROCKWELL, of Huntsburg, O.: (1347)

- 2884 1. Mariam Rockwell, born Ridgebury about 1826; married in 1845, Sidney Conley, and resided at Huntsburg, O. She died in 1858. He died in 1888. (5071)
- 2885 2. Enos Rockwell, born Ridgebury in 1828; an invalid; never married; died at Huntsburg, O., in 1854.
- 2886 3. Israel B. Rockwell, born Ridgebury in 1830; was injured and died in August, 1859.
- 2887 4. Adaliza T. Rockwell, born Ridgebury in 1832; married at Greencastle, Pa., in 1848, Solomon Palmer, born in 1826. She died in March, 1888. (5079)
- 2888 5. George Rockwell, born Ridgebury April 4, 1834; married, first, Melissa DeLong, at East Claridon, O., in 1855; she died at Marengo, Ill., in 1860. He married, second, at Pleasanton, Ia., Helen Morey, in December, 1864; she died in 1887. He died at Hamilton Township, Ia., in 1877. (5081 and 5083)
- 2889 6. Frances Rockwell, born Ridgebury in 1836, and died in Huntsburg, O., in December, 1858.
- 2890 7. Orange Rockwell, born Ridgebury in 1838, and died in 1839, aged 9 months.
- 2891 8. Deborah Ann Rockwell, born Ridgebury March 3, 1841; married in Hamilton Township, Ia., in 1855, David Morey. She died there in December, 1888. He resided there in 1893. (5087)
- 2892 9. Adaline Abigail Rockwell, born Huntsburg, O., Feb. 18, 1844; married April 4, 1864, Philander L. Perry. He died Jan. 14, 1890. She resided at Danbury in 1895. (5099)

Children of Dr. RICHARD W. and ELIZABETH PEARCE ROCKWELL, of Danbury and Brooklyn: (1349)

- 2893 1. Betsy L. Rockwell, born Danbury Jan. 22, 1835; married June 2, 1852, Charles H. Cogswell. She died at Danbury July 28, 1870. He was living at Norwalk in 1898. (5104)
- 2894 2. Elithial Virginia Rockwell, born Danbury April 18, 1837; married Dec. 22, 1859, James A. Betts; resided at 739 DeKalb avenue, Brooklyn, in 1893. (5106)
- 2895 3. Fanny A. Rockwell, born Danbury March 1, 1839; married Feb. 28,

1859, Peter N. Ryan. He died in California. She died in St. Louis, Aug. 2, 1860.

- 2896 4. Augustus Rockwell, born Guilford, N. Y., March 4, 1840; married Harriet Chase, and resided at Bronxville, N. Y., in 1893. (5108)
- 2897 5. Mary Keziah Rockwell, born Sidney, N. Y., Dec. 15, 1845; married June 18, 1857, Edgar S. Knapp. They lived at Wappinger Falls. She died June 2, 1881. He died about 1886. (5110)
- 2898 6. Achsah J. Rockwell, born July 25, 1848; married at Brooklyn, about 1871, Thomas Comiskey, of Brooklyn. (5114)

Children of ——— and ROXANA SMITH CRANE, of Charlton, N. Y.: (1350)

- 2899 1. Laura Crane, born about 1825; lived at Charlton, N. Y.
- 2900 2. Timothy Crane, born about 1827; lived at Charlton, N. Y.

Child of CORTES and REBECCA ROCKWELL (daughter of Thomas and Deborah Rockwell) MERCHANT, of Redding, Conn.: (1356)

- 2901 1. Georgianna Merchant, born Redding, Conn., about 1830, and died at Redding in 1835.
- 2902 2. Georgianna Merchant, born Redding, Conn., Oct. 3, 1836; married in November, 1855, Anan Stillson, who died at Bridgeport, Conn., March 8, 1874. She married, second, at Redding, Conn., June 3, 1879, Dr. John H. Benedict, and resided at Danbury, Conn., in 1893. (5118)

Children of RUFUS T. and HARRIET NICHOLS ROCKWELL, of Mill Plain, Town of Danbury, Conn.: (1357)

- 2903 1. Pauline Seeley Rockwell, born South East, N. Y., in September, 1850; not married; resided at Danbury, Conn., in 1894.
- 2904 2. Oscar N. Rockwell, born South East, N. Y., in November, 1852; married Josephine Stone, and resided at Mill Plain in 1894. (5121)
- 2905 3. Rufus T. Rockwell, Jr., born South East, N. Y., in 1855; married at Mill Plain, in September, 1886, Lina Percelles, and settled at Mill Plain, where he kept a general store and post-office. In 1894 he sold out and settled in Danbury. (5119)
- 2906 4. William Rockwell, born South East, N. Y., in 1858, and died, unmarried, in Mill Plain, in 1885.
- 2907 5. Hattie Rockwell, born South East, N. Y., in 1859; married Frank Beardsley, and resided at Danbury in 1894. No children.

Children of RUFUS T. and (his second wife) MARY E. HOWE ROCKWELL, of Mill Plain, Conn.: (1357)

- 2908 6. Cortes C. Rockwell, born Mill Plain, Conn., Dec. 7, 1878, and resided with his parents at Mill Plain in 1895.
- 2909 7. Howard Howe Rockwell, born Mill Plain Aug. 5, 1881; resided with his parents at Mill Plain in 1895.
- 2910 8. Garry Rockwell, born Mill Plain Sept. 5, 1884, and resided there with his parents in 1895.
- 2911 9. Sidney Durrell Rockwell, born Mill Plain Aug. 22, 1886; resided there with his parents in 1895.

Children of JESSE B. and MARY DEAN HORTON, of Fishkill, N. Y.: (1360)

- 2912 1. Mary Elma Horton, born at Fishkill, N. Y., about 1846; married

John Kempton. He died about 1883. She resided at Stamford, Conn., in 1893. (5123)

- 2913 2. Carrie Horton, born about 1848; married Augustus Case, and settled in West Simsbury; resided there in 1893. (5124)
- 2914 3. Ambrose Horton, born about 1851; married, and resided at Stamford in 1893. No children.
- 2915 4. George Dean Horton, born Fishkill, N. Y., about 1855, and died in childhood (date not known).

Children of ABRAHAM H. and MARY HORTON TODD, of Katonah, N. Y.: (1361)

- 2916 1. Opelia Todd, born Katonah in 1842; married Alfred Avery, and resided at Katonah in 1893. (5125)
- 2917 2. George E. Todd, born Katonah about 1844; married Clorinda (Linnie) Merritt, and resided at Katonah in 1893. (5126)
- 2918 3. Horace Horton Todd, born Katonah about 1849; married Addie Wickware, and resided at Katonah in 1893. (5130)
- 2919 4. Susan Maria Todd, born Katonah about 1850; married Samuel H. Everett, and resided at New York City in 1893. (5133)
- 2920 5. Henry Wilson Todd, born Katonah; not married; resides in New York City.

Children of LEONARD B. and LORETTA HORTON TODD, of Lewisboro, N. Y.: (1362)

- 2921 1. Daniel H. Todd, born in 1849; married Florence Green, and resided at Golden Bridge in 1895.
- 2922 2. Helena Todd, born about 1852; not married; resided at Katonah in 1893.
- 2923 3. Julia Todd, born about 1854; married Theron J. Horton, son of George W. and Deborah Todd Horton, and resided at Golden Bridge in 1893. (5137)
- 2924 4. Millie Todd, born about 1857; married Albert Van Scoy; resided at Brewster's, N. Y. No children.

Children of MORGAN, son of Daniel and Susan Rockwell Horton, and JANE A. NORTHROP HORTON, of Milltown, Putnam County, N. Y.: (1363)

- 2925 1. Inez Augusta Horton, born Milltown, N. Y., Feb. 7, 1851; married at Milltown, Aug. 23, 1870, John Hull, of Milltown, where he was born Nov. 29, 1844. He was a farmer, and they settled on a farm on Hull's Hill, near Danbury, where they resided in 1895. (5140)
- 2926 2. Franklin Northrop Horton, born Milltown June 11, 1852; married at Pound Ridge, N. Y., Oct. 7, 1875, Lois Hannah Scofield. He is a Customs House officer in the New York Customs House, and resided at Mt. Kisco, N. Y., in 1893. (5141)
- 2927 3. George William Horton, born Milltown Jan. 21, 1857; married in New York City, Oct. 27, 1881, Isabel Wilson Kane. He was educated as a lawyer, but preferring a farmer's life, settled on the old homestead at Milltown, where they resided in 1895.
- 2928 4. Ira Daniel Horton, born Milltown, Nov. 3, 1858; married Dec. 14, 1881, at Bedford Station, N. Y., Eliza Sutton, born June 15, 1861; resided at Mt. Kisco, N. Y., in 1895.

Children of HENRY T. and MARIA HORTON WILSON, of Brewster, N. Y.: (1365)

- 2929 1. Mary A. Wilson, born Milltown Nov. 14, 1851; married, first, Foster Newton; he died about 1878. She married, second, Foster Tillotson, who carries on the livery business at 71 Willoughby avenue, Brooklyn, N. Y., in 1895. (5145)
- 2930 2. Marvin H. Wilson, born Milltown, N. Y., Oct. 18, 1854; married Nov. 27, 1886, in Cold Spring, N. Y., Cassie Yeamans, and resided at Waterbury, Conn., in 1895. (5148)
- 2931 3. Annie I. Wilson, born Milltown March 12, 1858; married Nov. 18, 1886, George E. Swan, an engineer. They resided at Hartford, Conn., in 1895. (5149)

Children of GARRY and SUSAN FERGUSON BARNUM: (1368)

- 2932 1. William Henry Barnum, born May 3, 1844; married, first, Elizabeth Delevan; second, Mary Northrup.
- 2933 2. George Edgar Barnum, born Aug. 6, 1846; married Mary Goodsell.
- 2934 3. David Rockwell Barnum, born Aug. 20, 1848; married Sarah ———.

Children of ABRAHAM and ELIZA M. KING FERGUSON, of Peekskill, N. Y.: (1369)

- 2935 1. Harriet Ferguson, born probably at Peekskill, N. Y., about 1838.
- 2936 2. Mary Ferguson, born probably at Peekskill, N. Y., about 1841.
- 2937 3. Sarah Ferguson, born probably at Peekskill, N. Y., about 1844.

Children of BRADLEY and EMILY D. FERGUSON MERCHANT, of Greenwood, McHenry County, Ill.: (1370)

- 2938 1. George Merchant, born about 1837; not married; a farmer of Greenwood, Ill.
- 2939 2. John Merchant, born about 1839.
- 2940 3. Charles Merchant, born about 1843.

Children of DAVID R. and MARIETTE GREGORY FERGUSON, of Mill Plain, Conn.: (1371)

- 2941 1. Augustus H. Ferguson, born Mill Plain Aug. 15, 1840; married Dec. 5, 1860, Sarah Perry; settled there, and moved to Danbury, and resided there in 1895. (5150)
- 2942 2. Fidelia A. Ferguson, born Mill Plain Aug. 28, 1844; married June 28, 1864, Charles B. Prindle, son of Joseph Prindle (see his record), of Mill Plain, Conn. (5152a)
- 2943 3. Frederick B. Ferguson, born Jan. 7, 1855; married Aug. 15, 1877, Cornelia Stokes, born Jan. 16, 1848; resided at Mill Plain. No children.

Children of FREDERICK and HARRIET ROCKWELL KEYSER, of West Norwalk: (1374)

- 2944 1. Frederick A. Keyser, born Jan. 20, 1838; married, first, Sept. 11, 1864, Mary Lounsbury, of Tarrytown, where she was born in 1838; she died in November, 1878. He married, second, March 28, 1879, Kate Hathaway, born Rondout Sept. 15, 1845. He died Oct. 6, 1885.
- 2945 2. Amanda Keyser, born June 19, 1841, and died Aug. 3, 1881.
- 2946 3. Mary Matilda Keyser, born Feb. 25, 1844 and died June 1, 1870.

Children of BENEDICT G. and ELIZA ROCKWELL CROFUT, of Danbury, Conn.: (1373)

- 2947 1. Stephen M. Crofut, born Danbury March 15, 1839; died at Danbury March 21, 1839.
- 2948 2. Charles H. Crofut, born Danbury May 27, 1840; married at Huntsburg, O., March 11, 1866, Martha P. Curtis, born Nov. 4, 1847. They resided at East Claridon, O., in 1893. (5153)
- 2949 3. Stephen T. Crofut, born Danbury June 17, 1842; married at Claridon, O., Feb. 22, 1864, Emma L. Cummings, born at Green, Trumbull County, O., July 10, 1845. They resided at East Claridon in 1893.

Child of GEORGE and SARAH M. LYNES ROCKWELL, of Ridgebury, Conn.: (1375)

- 2950 1. Daniel L. Rockwell, born Ridgebury, Conn., Feb. 10, 1830; married Nov. 11, 1852, at Yates, Orleans County, N. Y., Phebe Ann Skellenger, born Jan. 31, 1830; residence, 419 W. 22d street, New York City, in 1893. (5154)

Children of ELI and ADELIA ANN SMITH ROCKWELL, of Ridgebury, Conn.: (1376)

- 2951 1. Belinda Rockwell, born Ridgebury Feb. 26, 1832; married at Ridgebury, May 31, 1853, Edward M. Townsend, a merchant of New York City, where they lived. They afterwards moved to Oyster Bay, where she died, April 13, 1882. (5158)
- 2952 2. Sanford Coley Rockwell, born Ridgebury Sept. 17, 1840; died Oct. 17, 1840.

Children of EDWIN and RACHEL BOUGHTON ROCKWELL, of Ridgebury, Conn., and Albion, N. Y.: (1382)

- 2953 1. Sarah M. Rockwell, born Albion, N. Y., Jan. 1, 1834; married Oct. 7, 1851, Edwin J. Barber, and resided at Yates, N. Y. (5172b)
- 2954 2. Charles E. Rockwell, born Barre, N. Y., Aug. 13, 1837; married Jan. 27, 1861, at Lyndon, N. Y., Ella M. Von Bracklin, and resided at Otisville, Mich.

Children by second wife, LORAIN PECK ROCKWELL, of Albion, Mich.:

- 2955 3. George P. Rockwell, born Fowler, St. Lawrence County, N. Y., July 25, 1841; married at Yates, N. Y., in 1860; resided at Albion, Mich., in 1893.
- 2956 4. Emma E. Rockwell, born Barry, N. Y., April 11, 1843; married Henry D. Smith, born June 18, 1838. She died Oct. 9, 1880. (5165)
- 2957 5. Evans Rockwell, born Yates, Orleans County, N. Y., Aug. 11, 1845; was married, and died in California, Nov. 1, 1872. His widow resided at Albion, Mich., in 1893.
- 2958 6. Horace P. Rockwell, born Yates, Orleans County, N. Y., Nov. 11, 1852; nothing further known.

Children of WATSON B. and KATE J. WHITING ROCKWELL, of Arizona and Colorado: (1386)

- 2958a 1. Cora Belle Rockwell, born Pittsfield, Ill., July 4, 1860; married at Chicago, Ill., Oct. 18, 1883, Elias W. Van Voorhees.
- 2958b 2. Helen Mary Rockwell, born Pittsfield, Ill., Jan. 6, 1864; married

at Denver, Col., Nov. 24, 1885. Richard H. Sterling, of Cleveland. She died there Jan. 21, 1886, aged 20 years.

Children of CHARLES and SALLY FANTON ROCKWELL, of Ridgebury, Conn.: (1372)

- 2959 1. Mary Louisa Rockwell, born Ridgebury, Conn., Feb. 2, 1837; married Dec. 7, 1862. William T. Barnum, born July 26, 1825; he died at Elgin, Ill., March 27, 1874 (5167)
- 2960 2. Sarah Maria Rockwell, born Ridgebury Oct. 6, 1839; married, first, Nov. 27, 1861, Reuben H. Knapp; he died Dec. 10, 1861. She married, second, George W. Horton, and resided in West Virginia in 1893. No children.

Children of *CHARLES and his second wife, MARY ANN JONES ROCKWELL: (1372)

- 2961 3. Stephen Rockwell, born Ridgebury April 12, 1843; married in May, 1869, Nellie Calhoun; he died at Westport Sept. 26, 1874; she died in June, 1881. (5169)
- 2962 4. Phebe Jane Rockwell, born Ridgebury Nov. 2, 1844; married March 4, 1872, Oliver H. Perry; resided at Danbury in 1893.
- 2963 5. Francis A. Rockwell, born Ridgebury June 27, 1846.
- 2964 6. George Rockwell, born May 27, 1848; married Myrtice Pierce, of Southbury. They resided at Bainbridge, N. Y., in 1893. (5170)
- 2965 7. Edwin Rockwell, born March 18, 1850; married at Bethel, May 13, 1885, Margaret Wunderlich; resided at Bethel in 1893. (5173)
- 2966 8. Charles Jay Rockwell, born Oct. 4, 1851; married at Bethel, April 13, 1873. Sarah Frances Pierce, born in Virginia in 1844; resided at Danbury in 1893. (5176)
- 2967 9. Ann A. Rockwell, born June 16, 1853, and died Aug. 21, 1853.
- 2968 10. Harriet Eliza Rockwell, born June 26, 1855; married June 23, 1873, Sidney True, born in England in 1851; resided at Bethel in 1893. (5179)
- 2969 11. Coleman Townsend Rockwell, born April 4, 1857; married April 22, 1881, Ella Andrews, born Aug. 12, 1855; resided at Danbury in 1893. (5185)

Children of EZRA and SARAH WILDMAN BOUTON, of Danbury, Conn.: (1388)

- 2970 1. Mary Boughton, born Danbury, Conn., Sept. 12, 1806; married at Danbury, Sept. 28, 1825, George Fry, a merchant of Danbury, who was born Sept. 11, 1802. They settled at Troy, N. Y. He died at Hartford, Vt., Sept. 24, 1882. She died at Hartford Sept. 29, 1884.
- 2971 2. Rebecca Boughton, born Danbury, Conn., June 8, 1808; married at Danbury, in 1830, Milo Barnum, and settled at Troy, N. Y.
- 2972 3. Hannah Wildman Boughton, born Danbury, Conn., Aug. 4, 1810; married there, in January, 1834, Rev. Willis Lord. She died at Colorado Springs, Aug. 6, 1882. He died at Gilford, Conn., Oct. 28, 1888.
- 2973 4. Ezra Wildman Boughton, born Troy, N. Y., May 20, 1814; married, first, in 1843, Esther Ann Dana, born Aug. 28, 1822. She died at Troy, N. Y., May 9, 1851. He married, second, at Bennington, Vt., June

*NOTE.—He married, third, Feb. 21, 1872, Sally Brown, and he died Sept. 19, 1877. She was living at Greenfield Hill in 1893, as wife of Perry.

21. 1853. Catharine Jane Lyman, born March 1, 1820. They lived at Troy, where he conducted a large mercantile business as E. W. Boughton & Co., and resided there in 1892. He died Oct. 29, 1892. (5189 and 5191)

2974 5. Elizabeth Benedict Boughton, born Danbury March 30, 1816; married at Danbury, April 17, 1830, Myron K. Moore, and settled in the West. She died at Blue Earth City, Minn., Jan. 1, 1883. He died July 29, 1893.

2975 6. Thomas Lockwood Boughton, born Danbury Feb. 22, 1818; married at Ottawa, Ill., about 1846, and died of cholera (date unknown); had but one daughter and one son, who died in the war.

2976 7. Eli Henry Boughton, born Danbury Feb. 9, 1820; married at Troy, N. Y., Dec. 16, 1845, Olive Whitaker, born at Cheshire, Mass., Dec. 8, 1823. He died at Troy in 1888.

2977 8. Edward Morris Boughton, born Danbury Aug. 29, 1822; married Jan. 24, 1849, Martha A. Wolf, born Sept. 8, 1826. They were living at Troy in 1891.

Children of HANFORD N. and RACHEL WILDMAN (see her record)
LOCKWOOD, of Troy, N. Y.: (1389 and 1437)

2978 1. Thomas Wildman Lockwood, born Troy Aug. 8, 1811; married there, Nov. 22, 1837, Mary Scott Thomas, born in 1817 at Newark, N. J., daughter of Frederick S. and Mary B. Goble Thomas. She died at Troy in 1885. He died Dec. 8, 1895. (5196)

2979 2. Mary Martha Lockwood, born Troy, N. Y., July 7, 1816; died Feb. 6, 1819.

2980 3. Charles Nichols Lockwood, born Troy April 8, 1820; married Nov. 29, 1844, Mary Elizabeth Fry, daughter of John and Elizabeth Wildman Fry, of Danbury, born at Danbury Aug. 30, 1823. She died Sept. 27, 1864. He married, second, June 1, 1870, at Bloomington, Ill., ALBERTINE M. LEWIS. They lived at Troy till September, 1887, then moved to Leipsic, Germany, and resided there in 1891. (5204)

2981 4. Mary Martha Lockwood, born Troy Oct. 7, 1835; married Oct. 13, 1858, John B. Pierson, of Schaghticoke, N. Y., where he was born Jan. 7, 1828. They both died, leaving no children.

Children of NATHANIEL and SARAH ANN PURDY MARVIN, of South Salem and Ridgefield: (1732i)

2981a 1. Mary A. Marvin, born Ridgefield Sept. 7, 1832; married Sept. 6, 1857, William Henry. He died Oct. 1, 1874. She died at Chicago, Ill., in March, 1891. (5228hh)

2981b 2. Sarah Elizabeth Marvin, born Ridgefield March 8, 1834; married at Fair Haven, N. Y., April 15, 1857, Harmon Terwilliger, who was born at Johnstown, N. Y., Oct. 15, 1826. They resided in Chicago, Ill., in 1895. (5228ii)

2981c 3. James Henry Marvin, born Dec. 5, 1837; married at Sterling, N. Y., Dec. 16, 1880, Mary M. Aurant, and settled in Sterling, where they still resided in 1895. (5228jj)

2981d 4. Lewis Scott Marvin, born Feb. 8, 1840; married Nov. 22, 1865, Rachel Van Patten, born at Sterling May 22, 1813. They settled in Sterling, and lived there in 1895. (5228kk)

2981e 5. Harriet Louisa Marvin, born Port Byron, N. Y., April 9, 1844, and died there March 16, 1848.

- 2981f 6. Leander Smith Marvin, born Port Byron, N. Y., March 22, 1846, and died there in 1848.
- 2981g 7. Harriet Louise Marvin, born Wolcott, N. Y., Sept. 12, 1850; married Thomas H. Daggett, and resided in Chicago in 1895. (5228qq)

Children of HOMER and SALLY BENEDICT LOCKWOOD, of Victory, Cayuga County, N. Y.: (1732l)

- 2982 1. George Benedict Lockwood, a farmer, born Victory, N. Y., Aug. 26, 1818; married Nov. 27, 1838, Lucind Forbush, born Sennett, N. Y., Aug. 24, 1818; settled first Victory and moved to Red Creek, Wayne Co., N. Y., where he died July 23, 1883; she died at Rome, N. Y., Dec. 11, 1887. (5210)
- 2983 2. Samantha Lockwood, born Victory, N. Y., April 16, 1821; married, about 1842, William M. Mead, a cabinetmaker, born at Victory. They settled at Westbury, N. Y., where she died Oct. 22, 1850. He married, second, Elizabeth C. Whitlock, and died at Westbury Nov. 5, 1873. (5219)
- 2984 3. Eleanor Lockwood, born Victory, N. Y., Nov. 24, 1822; married Jan. 1, 1846, Luccy Rumsey, a miller of Wolcott, N. Y., who was born at Victory March 2, 1823. They settled at Wolcott, Wayne County, N. Y., where he died Jan. 7, 1883. She died at Wolcott June 5, 1885. (5221)
- 2985 4. Hanford Nichols Lockwood, born Victory, N. Y., Dec. 27, 1827, and died there July 28, 1844.
- 2986 5. Isaac Lockwood, born Victory, N. Y., Sept. 25, 1830, and died there March 5, 1854.
- 2987 6. Homer Nichols Lockwood, born Victory, N. Y., June 23, 1833. He was reared on the farm where his parents settled when the country was a vast forest. He married Feb. 13, 1861, Catharine Elizabeth Genter. She died at Mohawk, N. Y., Aug. 6, 1888. He was a map publisher, and went when a young man to the West Indies, where he soon acquired a considerable fortune in that business, after which he settled in Auburn, N. Y., where, in 1866, he was elected a member of the State Legislature. He was subsequently appointed secretary of the Southern Central Railroad. He was a member of the New York State Agricultural Society. In the year 1891 he went to Europe and visited the principal places on the Continent, and in 1892 he spent the summer in a tour to Mexico and California and the Pacific Coast, to Alaska. In 1894 he again visited Egypt, the Holy Land and the Oriental countries, and returned and spent the winter of 1894-5 in the Southern States, returning to New York City in the spring of 1895.

Children of DAVID and POLLY NORTHRUP BENEDICT, of Victory, Cayuga County, N. Y.: (775a)

- 2987a 1. Huldah Ann Benedict, born about 1819; married about 1837, William Willard. She died at Azatlan, Wis., in June, 1849. He died at Gibbons, Neb., Dec. 2, 1895. (5228a)
- 2987b 2. Ruth M. Benedict, born Victory Dec. 27, 1821; married in 1843, Samuel C. Grant, born in Vermont April 11, 1821. They lived in Wisconsin. She died at Waverly, Ia., March 4, 1886. He died at What Cheer, Ia., in 1892. (5228e)
- 2987c 3. Thaddeus S. Benedict, born Victory Jan. 25, 1824; married Catharine Burghdurf. They lived at Victory, and died there. (5228h)
- 2987d 4. Elizabeth Benedict, born Victory Jan. 7, 1827; married Dec. 21,

1847, William Fisher, born July 12, 1822, and moved to Wisconsin, thence to Gothenburg, Neb., where he died Aug. 22, 1895. She resided there after his death. (5228j)

2987e 5. Gilbert A. Benedict, born Victory March 4, 1829; married Aug. 2, 1852, Mary Jane Rockwell, of Cato, N. Y., and resided at Weedsport, N. Y., in 1893. (5228n)

NOTE.—He was brought up on his father's farm, one mile west of Victory Centre, where his parents settled on removing from Connecticut a few years previously. He engaged as a clerk in a store at Westbury while quite young, and by dint of industry and integrity and good natural capacity soon rose to a position where he was able to embark in business for himself. He went to Cato, N. Y., where he established himself in a general country store, in which he was quite successful. He married there, Aug. 2, 1852, MARY JANE ROCKWELL, granddaughter of Stephen and Sarah Wood Rockwell, of Cato, N. Y. They moved about 1866 to Weedsport, N. Y., where he established a hardware, tin and stove business, which he conducted successfully for several years, and then sold out and organized a shoe business, to which in time he added ready-made clothing and furnishing goods, and on the attainment of suitable age he took his son Ernest into the store with him, the situation remaining the same in 1895.

Children of ROSWELL BENEDICT and his three wives, (first) ELIZABETH TRACY, (second) MARY TRACY, and (third) ANN AMELIA RUGG, of Wolcott, N. Y.: (775c)

Roswell T., Marvin H., Mary E., and Lyman—all died early.

2987f 1. Edson D. Benedict, born Wolcott June 27, 1841; married Jan. 22, 1862, Mary Moor, born in Connecticut Oct. 16, 1843; resided at Kearney, Neb., in 1895. (5228q)

2987g 2. Amanda E. Benedict, born Wolcott in 1852; never married; resided at Harvey, Ill., in 1895.

2987h 3. Roswelletta Benedict, born Wolcott in 1856; never married; resided at Coldwater, Minn., in 1895.

Children of LYMAN and RUTH BENEDICT WETHERBY, of Victory, N. Y.: (775d)

2987i 1. Silas H. Wetherby, born Victory, N. Y., about 1829; married, first, Eliza Ann Koon; she died. He married, second, Elizabeth Merritt, and he died.

2987j 2. Thaddeus Benedict Wetherby, born Victory about 1831; married, first, Almira Conger; she died. He married, second, Achsah Brackett, and he died.

2987k 3. Ann Eliza Wetherby, born Victory, N. Y.; married Dr. Edward Andrews, and moved to Iowa, where she died.

Children of NATHANIEL and MALINDA WILLIAMS BENEDICT, of Victory, N. Y.: (775e)

2987l 1. Alanson Smith Benedict, born Victory Sept. 20, 1824; married Dec. 10, 1845, Salina Rumsey, daughter of Stephen Rumsey. He died at Victory June 16, 1851. (5228s)

2987m 2. Mary (Polly) Ann Benedict, born Victory Sept. 28, 1829; married May 2, 1849, Dr. Edward E. Andrews. She died July 13, 1854. (5228v)

2987n 3. Whipple Williams Benedict, born Victory Sept. 24, 1828, and died there Sept. 18, 1835.

- 2987ⁿ 4. Edward Columbus Benedict, born Victory March 19, 1831; married June 30, 1853, Phebe Overton. They were both graduates of the New York Institute for the Deaf and Dumb, and resided at Rome, N. Y., in 1894. She died of polypus in ear, June 14, 1895. (5228x)
- 2987^p 5. Augustus Whipple Benedict, born Victory Aug. 19, 1839; married Asenith Van Auken. He was a lieutenant-colonel in the 75th N. Y. Regiment during the Rebellion. (5228aa)

Children of SMITH and ANN ELIZA WILLIAMS BENEDICT, of Victory, N. Y.: (775f)

- 2987^q 1. William T. Benedict, born Victory July 1, 1835; married at Albany, N. Y., Feb. 27, 1862, Elizabeth J. Woodford, born at Victory Jan. 3, 1839; resided at Red Creek in 1894. (5228bb)
- 2987^r 2. Adaline Benedict, born Victory Sept. 7, 1839; married July 15, 1863, Samuel Murphy. She died at Victory Jan. 29, 1867.
- 2987^s 3. Angeline Benedict, born Victory Sept. 7, 1839; married Sept. 7, 1861, George W. Riker, and resided at Russell, Ia.

Children of JOHN and ELIZA WILDMAN FRY, of Danbury, Conn.: (1390)

- 2989 1. Charles W. Fry, born Danbury, Conn., Dec. 3, 1818; married there, March 29, 1843, HARRIET H. FANTON, born at Weston, Conn., Nov. 14, 1821. She died at Danbury Sept. 25, 1868. He married, second, at Brookfield, Conn., June 6, 1871, JENNY BRADLEY, born there March 8, 1841; resided at Danbury in 1892. (5223 and 5227)
- 2990 2. Cornelius A. Fry, born Danbury June 14, 1821, and died Oct. 7, 1842.
- 2991 3. Mary E. Fry, born Danbury Aug. 30, 1823; married there, Nov. 29, 1844, Charles N. Lockwood, a merchant, born at Troy, N. Y. They settled at Troy. She died at Danbury Sept. 27, 1864, and was buried at Troy.
- 2992 4. Olivia Frances Fry, born Danbury Dec. 12, 1827; married there, Feb. 22, 1852, WILLIAM J. RIDER, a dentist, born at Danbury March 13, 1827. They resided at Danbury in 1893. (5229)
- 2993 5. Elias B. Fry, born Danbury April 22, 1830, and died there Dec. 24, 1831.
- 2994 6. Rachel Ann Fry, born Danbury Aug. 19, 1832, and died there Feb. 21, 1863.

Children of HENRY B. and MARGARET McALPINE WILDMAN, of Danbury: (1391)

- 2995 1. Henrietta P. Wildman, born Danbury Oct. 28, 1829; married there, Sept. 1, 1853, THEODORE LYON, son of Zalmon and Affable Lyon, a farmer, born at Norwalk Jan. 31, 1830. They settled on her father's homestead at Miry Brook, and resided there in 1892. (5235)
- 2996 2. George W. Wildman, born Newark, N. J., May 27, 1832; a farmer and hatter; died at Danbury Oct. 25, 1861; not married.

Child of CHARLES A. and Widow AMANDA PURDY HITCHCOCK WILDMAN, of Miry Brook: (1392)

- 2997 1. Mary Benedict Wildman, born Miry Brook Sept. 26, 1838; married there, March 10, 1854, Thomas West, a hatter, who was born in England. They settled at Miry Brook, where she died Feb. 14, 1860. He resided at Reading, Pa., in 1892. (5238)

Children of HORACE T. and CATHARINE ISABELLA FRY WILDMAN, of Danbury: (1393)

2998 1. EDGAR ELY WILDMAN, born Danbury Feb. 24, 1831, and died at Cincinnati, O., Aug. 8, 1849.

2999 2. *ELIAKIM EDWARDS WILDMAN, born Danbury April 4, 1834; a plasterer; married at New York City, May 3, 1858, HARRIET ANN RAYMOND, born there May 14, 1840. They settled at Yonkers, N. Y., and were living there in 1873. (5241)

3000 3. JAMES B. WILDMAN, born Danbury Sept. 6, 1838; a merchant; married at Danbury, Oct. 26, 1859, MARY CATHARINE RAYMOND, born at Danbury Oct. 8, 1843. They were living in Danbury in 1873.

3001 4. RACHEL ANN WILDMAN, born Danbury July 14, 1843; married there, Sept. 25, 1866, William W. Sunderland, a builder, born at Somers, N. Y., Aug. 13, 1839. They were living at Danbury in 1873. (5249)

3002 5. GEORGE WILLIAM WILDMAN, born Danbury Oct. 29, 1849, and died there April 26, 1850.

Children of WILLIAM B. and MARY WILDMAN GRAY, of Danbury, Conn.: (1394)

3003 1. Mary Louisa Gray, born Danbury March 14, 1833; unmarried; resided in New York City in 1892.

3004 2. Catharine Isabella Gray, born Danbury Jan. 6, 1835; died in New York City Feb. 24, 1863.

3005 3. Susan DeForest Gray, born Danbury March 15, 1837; died Jan. 8, 1839.

Children of RORY and SARAH BENEDICT STARR, of Danbury, Conn.: (1395)

3006 1. WILLIAM STARR, born Danbury Aug. 12, 1813; a printer; died at Bridgeport Nov. 13, 1830.

3007 2. GEORGE STARR, born at Danbury Aug. 26, 1815; married at Ridgebury, Oct. 17, 1836, Mary E. Wildman, born at Binghamton, N. Y., July 10, 1812, daughter of John Rockwell and Electa Curtis Wildman. They settled at Danbury, from where he was sent to the Legislature

*NOTE.—He seemed to inherit a taste and aptness for a soldier's life, his ancestors having distinguished themselves as soldiers. His great-grandfather, Comfort Wildman, was in the Revolutionary War and was present at the surrender of Lord Cornwallis at Yorktown, Va. His father, Horace T. Wildman, was also a military man, and belonged to the Cavalry of Danbury many years ago. Eliakim Edwards Wildman joined the Connecticut State Militia in 1851, and at the breaking out of the Rebellion in 1861, he, being captain of Co. C, 8th Regiment, of Danbury, on the call of Gov. Buckingham for troops, April 16, 1861, with his company, volunteered, and were the first to be accepted and the first to arrive at the rendezvous at New Haven. They were mustered in as Co. E, 1st Regiment Conn. Vol. Infantry, and served with credit to themselves and to the State of Connecticut. He was commissioned as captain and participated in the first battle of Bull Run, July 21, 1861, and was honorably discharged July 31 of the same year. He is a member of the James E. Moore Post, No. 1, Grand Army of the Republic, Department of Connecticut, at Danbury.

in 1858-1861. He died there Dec. 6, 1884. She resided at Danbury in 1892. (5254)

- 3008 3. PETER STARR, born Danbury May 23, 1820; died there March 7, 1823.
- 3009 4. BENEDICT STARR, born Danbury Aug. 4, 1822; graduated at Wesleyan University in 1845; married Frances E. Andrews, daughter of Oliver and Eliza Ferry Andrews, of Danbury, where she was born Nov. 7, 1819. He established a boarding school for boys seven miles from Cincinnati, O., where they lived in 1873. (5255)
- 3010 5. MARY STARR, born Danbury March 5, 1828; married Noah Knapp Barnum, son of Darius Barnum. He was a prosperous merchant at Savannah, Ga., at the beginning of the Rebellion, in 1861, and after great suffering succeeded in reaching New York, where in 1873 he was employed in the office of the *Christian Intelligence*, and resided at 97 Putnam avenue, Brooklyn, in 1895. (5257)

Children of LEMUEL W. and JERUSHA R. IVES BENEDICT, of Danbury: (1397)

- 3011 1. George Ives Benedict, born Sept. 1, 1815, and died Oct. 15, 1815.
- 3012 2. Mary Ann Benedict, born Nov. 28, 1816; married Sept. 27, 1837, John A. Rogers; he died Jan. 2, 1857. She married, second, Harvey S. Weld, a widower, and lived at Brooklyn, N. Y., in 1870. He died March 21, 1884, aged 80. She died at St. Paul, Minn., Jan. 20, 1889. (5259)
- 3013 3. Frederick W. Benedict, born Danbury Sept. 19, 1821; married Jan. 17, 1842, Susan D. Squires, of Weston, Conn., born Aug. 1, 1821. They resided in Danbury in 1894. (5264)

Children of GEORGE and NANCY FORCE BENEDICT, of New York City: (1308)

- 3014 1. Eunice Benedict, born April 24, 1817; died July 30, 1817.
- 3015 2. John Force Benedict, born Oct. 26, 1818; died Dec. 8, 1818.
- 3016 3. George Benedict, Jr., born April 4, 1823; died April 20, 1823.
- 3017 4. Susan D. F. Benedict, born Oct. 12, 1824; married at New York City, June 21, 1842, SAMUEL DAYTON, of New York City. He died at Rye, N. Y., Feb. 13, 1885. She resided at Brooklyn in 1893. (5271)
- 3018 5. Andrew F. Benedict, born New York City, Feb. 5, 1829; married Dec. 1, 1852, Isabella Pearson, born in London, England, Oct. 19, 1832. They resided in Brooklyn in 1895. (5274)

Children of WILLIAM B. and ELIZABETH F. BEARD WILDMAN, of Danbury: (1400)

- 3019 1. Isabella B. Wildman, born Danbury Oct. 15, 1831; a teacher; married at Danbury, Morris W. Lyon, of Fairfield, a graduate of Yale. He conducted a school at the corner of Broadway and 22d street, New York City, in 1873. No children.
- 3020 2. John William Wildman, born Danbury Aug. 8, 1834; a dealer in wool; married at Ogdensburg, N. Y., Nov. 22, 1865, Alice L. Rockwell, daughter of Henry and Harriet Atwood Newell Rockwell, of Ogdensburg, where she was born Feb. 15, 1841. He lived at Danbury in 1893. (5284)
- 3021 3. Alfred K. Wildman, born Danbury Dec. 21, 1838; married there, Dec. 19, 1867, Ellen W. Delliker, born at Brooklyn March 11, 1847, daughter of Leonard N. and Julia E. Wildman Delliker, a hat manu-

facturer of Danbury, where they resided in 1895, at which time he was President of the Pahquoque Bank of Danbury. (5285)

Children of JOHN F. and LOIS ANN WILDMAN BEARD, of Danbury: (1403)

- 3022 1. Edwin W. Beard, born Lanesborough, Mass., June 24, 1827; he died at Danbury Aug. 8, 1843.
- 3023 2. William S. Beard, born Danbury April 1, 1829, and died there Oct. 3, 1848.
- 3024 3. Martha Maria Beard, born Danbury Feb. 21, 1833; married there, Feb. 4, 1858, Philip W. Somers, of Burlington, Ia., born at Newton, Conn.; a traveling salesman. He lived at Galesburg, Ill., in July, 1873. (5286)
- 3025 4. John P. Beard, born Danbury March 21, 1836; married at Brookfield, May 9, 1861, SUSAN HIGBY, born at Bridgewater, Conn., and resided at Danbury. No children.
- 3026 5. Mary Ann Beard, born Danbury Sept. 16, 1839; married there, Oct. 6, 1858, Samuel C. Holley, a hatter, born at Brookfield, Conn., and resided at Danbury in 1873. (5289)
- 3027 6. James B. Beard, born Danbury April 30, 1842; married at Council Bluffs, Ia., Sept. 29, 1868, Julia M. Dodge, born at Peabody, Mass.; resided at Shreveport, La. (5292)

Children of OLIVER and SOPHRONIA WILDMAN STONE, of Danbury: (1406)

- 3028 1. Mary Emeline Stone, born Danbury, Conn., April 23, 1830; was for eighteen years a teacher at Newark, N. J., and resided at Danbury, unmarried, in 1873.
- 3029 2. Margaret Electa Stone, born Danbury May 27, 1832; married there June 10, 1862, WILLIAM HARVEY STARR, a farmer. They resided there in 1893. (5294)

Children of DAVID D. F. and FANNY BISHOP WILDMAN, of Danbury, Conn.: (1410)

- 3030 1. Harrietta R. Wildman, born Danbury Aug. 20, 1830; married there, Sept. 14, 1853, George B. Hart, born at Guilford, Conn., April 21, 1831. She died at Danbury May 12, 1857. He died June 8, 1861. (5295)
- 3031 2. Ann Augusta Wildman, born Danbury Dec. 17, 1831, and died there July 11, 1844.
- 3032 3. Elizabeth Wildman, born Danbury May 2, 1835; unmarried; resided at the old homestead in Danbury in 1894.
- 3033 4. Mary Wildman, born Danbury June 11, 1839; lived at the old homestead with her sister in 1894.
- 3034 5. Arthur D. F. Wildman, born Danbury Sept. 14, 1845; married at Danbury, Jan. 13, 1869, Leora C. Cowperthwaite, born in New York City Oct. 31, 1846; resided at 313 Warburton avenue, Yonkers, N. Y., in 1895. He was superintendent with Rogers, Peet & Co., 575 Broadway, New York. (5297)

Children of EBENEZER and FANNY SPRAGUE FOSTER, of South East, N. Y.: (1411)

- 3035 1. Frank E. Foster, born South East, N. Y.; married Ann Augusta Howes, and resided at Brewster. He died at Brewster, November, 1886.

- 3036 2. Josephine Foster, born South East, N. Y.; married George Hines, a farmer and supervisor of the town of South East, and were living there in 1893.
- 3037 3. Emma Foster, born South East, N. Y.; married Edward Tweedy, and resided at Danbury in 1893.
- 3038 4. Augusta Foster, born South East; married George Raymond, and resided at Danbury in 1893.

Children of BENJAMIN, JR., and ELIZABETH McFARDEN FOWLER, of South East, N. Y.: (1420)

- 3039 1. William F. Fowler, born Ridgebury, Conn., April 9, 1811; a farmer; married at South East, March 13, 1833, MATILDA BRUSH, born there Aug. 11, 1814. He died July 2, 1889, in South East, aged 78. She died there also, March 13, 1890, aged 76 years. (5300)
- 3040 2. Wells B. Fowler, born South East, N. Y., Dec. 11, 1813, and died there June 14, 1827.

Children of WILLIAM H. and CORNELIA E. HART KEELER, of Sherman, N. Y.: (1434-2)

- 3040a 1. Ellen Cornelia Keeler, born Sherman, N. Y., Dec. 26, 1859, and died there May 3, 1868.
- 3040b 2. Willie Raymond Keeler, born Aug. 9, 1862, and died there Aug. 1, 1863.

Children of ARCHIBALD F. and EMILY A. KEELER KENT, of Cory, Pa.: (1434-4)

- 3040c 1. William Archie Kent, born Jamestown, N. Y., April 4, 1861; married Emma C. Jones, Aug. 21, 1888, at Jamestown; resided at Jamestown, N. Y., in 1896. (5302a)
- 3040d 2. Lewis Benedict Kent, born Cory, Pa., Oct. 5, 1871; resided at Jamestown, N. Y., 1896.
- 3040c 1. William Archie Kent, born Jamestown, N. Y., April 4, 1861; Jamestown, N. Y., in 1896.

Children of ALANSON and ESTHER ROCKWELL BIRCHARD, of Carmel, N. Y.: (1431)

- 3041 1. John Francis Birchard, born Ridgebury, Conn., Feb. 19, 1819. He went to New York City in 1839, where he learned the cabinet business, and went in 1845 to Milwaukee, where he established a large and lucrative lumber and furniture business. He married at New York City, Harriet A. Fanning, daughter of Solomon Fanning, of New York City, and settled at Milwaukee, where he resided until his death, which occurred June 28, 1894. She died there Jan. 12, 1892. (5303)

AN OLD SETTLER GONE.

[From the Evening Wisconsin, June 29, 1894.]

John Francis Birchard died yesterday at his residence, 250 Farwell avenue, aged 75 years. Mr. Birchard became seriously ill some days ago, but improved somewhat, and afterwards had a relapse. Mr. Birchard was born in Ridgebury, Conn., Feb. 19, 1819. He came to Milwaukee in 1843, and engaged in the furniture business, in which he continued until 1877, when he retired. He belonged to the Masonic

order, Odd Fellows, and Old Settlers' Club. Three children survive him, Frank H. Birchard and Mrs. Robert Toombs, of this city, and Mrs. H. L. Green, of Chicago.

- 3042 2. Lyman Henry Birchard, born Carmel, N. Y., Oct. 23, 1823; a farmer; married at Luddingtonville, N. Y., May 5, 1846, Abby Jane Luddington, born June 20, 1827. They settled on a farm there, where they lived until they moved West. He died as a result of a fall, in September, 1893, at Springfield, Ill. She died at the same place, March 22, 1895. (5306)

Children of JOHN T. and SARAH BENEDICT ROCKWELL, of Ridgebury and Danbury: (1432)

- 3043 1. DANIEL BENEDICT ROCKWELL, born Ridgebury Nov. 6, 1827, and died at Pound Ridge, N. Y., April 26, 1892. The following obituary notice was printed in the local paper at the time of his death:

DANIEL B. ROCKWELL.

Daniel B. Rockwell, whose death occurred at his residence in Pound Ridge, N. Y., Tuesday last at 10 P. M., was born in Ridgebury, Conn., Nov. 6, 1827. In 1848 he married Sarah A. Chapman, daughter of the late David and Eliza Chapman, of Redding, Conn. He purchased his grandfather's farm, which has been in the Rockwell family since the settlement of New Pattant (as Ridgebury was then called), also bought out Watson B. Rockwell's interest in the firm of Boughton & Rockwell, which he held till November, 1851, when the store and contents were destroyed by fire. Several years later he bought the John Rogers farm in Miry Brook district, and for a series of years supplied the citizens of Danbury with milk. He afterwards bought the "Lyon farm," on Redding Ridge, where he successfully followed the occupation of farming a number of years. Disposing of his farm on the Ridge, he purchased the Waterbury farm in Pound Ridge, N. Y., where he died of pneumonia on April 26, aged 64 years, 5 months and 20 days. In 1841 he joined the Congregational Church in Ridgebury, and in the various places in which he has lived by word and example recommended the religion he professed. He leaves a widow and two sons, John Chapman, of Port Chester, N. Y., and George Frederick, of Stamford, and a daughter, Anna DeForest, wife of Herbert Mead, of Waccabuc, N. Y. He was a son of the late John T. Rockwell, of 47 Division street, Danbury.

- 3044 2. Mary E. Rockwell, born Ridgebury June 29, 1830, and died Dec. 12, 1831.

- 3045 3. Polly Maria Rockwell, born Ridgebury Jan. 8, 1833; married there, Dec. 31, 1854, George Boughton, a merchant and farmer, born at Ridgebury Nov. 29, 1824. He built and established the only store that has been at Ridgebury for over forty years, at which the post-office has been kept, and he has been the postmaster, appointed and reappointed by each succeeding Administration, for more than thirty years. He was twice elected to the State Legislature, and has been also justice of the peace at Ridgebury. He and his wife were both members of the Congregational Church at Ridgebury, and for many years rendered efficient service as leaders of the music, he the vocal, she the instrumental. He manifested his public spirit in improving and enlarging the old burial place at a

considerable personal expense, embellishing it with many costly trees and shrubs, and laying it out with walks and drives, which gives it the distinction of the Ridgebury Cemetery. About 1891 they moved to their residence in Danbury, retaining possession of the old premises at Ridgebury. They were living at 47 Division street, Danbury, in 1895. (5310)

- 3046 4. Oril Amelia Rockwell, born Ridgebury May 5, 1844; married Oct. 7, 1863, at Brookfield, Conn., Emmon Hawley, a farmer, born there May 6, 1833, son of Benjamin and Betsey Peck Hawley, of Brookfield. They settled at Brookfield, where they resided in 1890, on the farm formerly his father's. He died at Brookfield, Conn., Nov. 27, 1890. His family still resided there in 1894. (5313)

Children of SAMUEL D. and ORIL J. SHERMAN ROCKWELL, of Yonkers, N. Y.: (1434)

- 3047 1. SAMUEL S. ROCKWELL, born New York City Sept. 25, 1833, and died there Feb. 7, 1839; buried at Ridgebury.

- 3048 2. JOHN WILLIAM ROCKWELL, born New York City March 26, 1838; a coal shipper at New York City; married at Yonkers, N. Y., Oct. 22, 1862, Phebe Boyce Waring, daughter of Jarvis A. and Nancy Odell Boyce Waring, of Yonkers. She was born at Greenburgh, N. Y., in 1841. They resided in New York City in 1895. His office was at No. 1 Broadway, New York City. (5320)

- 3049 3. GEORGE SIGOURNEY ROCKWELL, born New York City March 30, 1840; a salesman; settled at Milwaukee; Wis. He enlisted there in 1862 as a private in Co. B, 24th Regiment, Wis. Vol. Infantry, and was appointed sergeant. He was mortally wounded and captured at the battle of Stone River, Dec. 29, 1862; was retaken on the 30th, and died on the 31st of December, 1862. He was buried on the battlefield, but Adj. Gen. Aug. Gaylord sent a metallic coffin and had his remains forwarded to the family at Yonkers, and they were interred in the Yonkers Cemetery. He never married.

- 3050 4. FRANCES ELIZABETH ROCKWELL, born New York City Jan. 9, 1843; married at Yonkers, N. Y., July 22, 1861, William Odell, of Yonkers, where he was born March 26, 1840. He graduated at the University of the City of New York in 1860, engaged in the flour trade on the New York Produce Exchange, and died of consumption at New York City, Feb. 4, 1869. She married, second, at Yonkers, April 25, 1877, John H. Riker, a lawyer of New York City, where she died Feb. 1, 1888, and was buried in Woodlawn Cemetery, New York. He died in New York City in 1894. (5323 and 5324)

- 3051 5. JULIUS T. ROCKWELL, born at Yonkers, N. Y., Feb. 6, 1846; a lumber dealer; married at Yonkers, Oct. 13, 1870, Imorgene Jones, born in New York City in May, 1846. They settled at Yonkers, where both his residence and business were located in 1895. (5325)

- 3052 6. HELEN S. ROCKWELL, born Yonkers April 27, 1851, and died there July 14, 1853.

Children of RUNA R. and DORINDA ADEE PALMER BOUGHTON, of New York City: (1445)

- 3053 1. GERTRUDE MINERVA BOUGHTON, born New York City April 8, 1827. She was very intelligent in her early childhood, and although she died Sept. 13, 1836, aged but 9 years, she seemed to com-

prehend the Christian hope, and expressed her desire to part with earth and friends and enter a better world.

3054 2. LUCY ADELAIDE BOUGHTON, born New York City March 12, 1831. At about 2 years of age she had the measles, by which she lost her hearing, and as a consequence became a mute. Her parents, greatly afflicted by this bereavement, resolved to compensate for it in the best possible way, and sent her to the New York Institute for the Deaf and Dump, where, under the tuition of the Rev. Thomas Gaudalet, she graduated in 1850. She married in October, 1860, William Henry Myers, also a mute, a confectioner and baker of Brooklyn. On May 22, 1883, her mother died, leaving an estate of which her share was \$23,000, with which she surrounded herself and husband with the comforts of this life, residing in their own house, 549 Halsey street, Brooklyn, where they were living in the autumn of 1895. She died in July, 1897. No children.

3055 3. DANIEL WEBSTER BOUGHTON, born New York City Aug. 21, 1835; died in infancy, December, 1836, and was buried in the family plot at Greenwood Cemetery.

3056 4. GERTRUDE AUGUSTA BOUGHTON, born Victory, N. Y., March 8, 1837; a mute. She was educated and graduated at the New York Institute for the Deaf and Dumb, and returned to reside with her mother in Brooklyn. In 1876 she went to visit her aunt, Mrs. Eliza B. Wanzer, in Ledyard, Cayuga County, and there made the acquaintance of Samuel Allan Taber, a farmer and former pupil of the New York Institute for the Deaf and Dumb, whom she married at Brooklyn, Jan. 4, 1877. They settled in Cayuga County on his farm, from which they moved to 9 Hamilton street, Auburn, where she bought a house and lived until April, 1894, when she died and was taken to Brooklyn and interred in the family plot in Greenwood Cemetery.

3057 5. ELIZA RUNAANNA BOUGHTON, born New York City July 26, 1842. She, too, like her sister Gerturde Adelaide, manifested a remarkable comprehension of religion, and died aged 8 years, expressing her hope in the life everlasting.

Children of WILLIAM L. and DIANA ANN MORTON BOUGHTON, of Victory, N. Y.: (1447)

3058 1. CHARLES AUGUSTUS BOUGHTON, born Victory, N. Y., July 13, 1841. He went with his father to Ashkum, Ill., in 1857, and from there went to Chicago, and enlisted at Camp Douglass, in July, 1861, in the 42d Regiment Ill. Vol. Infantry. He served under Gen. Rosecrans in Tennessee. He was appointed mail carrier to the outposts over perilous routes on the enemy's frontier, where he had narrow escapes with his life. He was attacked with camp fever and sent to the hospital at St. Louis, until able to be sent to Washington, D. C., where he was honorably discharged as unfit for further military service, having served in the Union army three years. He returned to Illinois, where, at Chicago, Nov. 3, 1864, he married SARAH AURORA FIELD, daughter of Sargeant and Sarah Field, formerly of Pearham, Vt., where she was born Jan. 7, 1841. They settled at Chicago, and moved to Williamsburgh, Kan. Having suffered heavy loss by the grasshopper plague, he returned to Chicago, where he kept a restaurant until, his health failing, he gave up and moved to Cayuga County, where he resided until 1890, when his family returned to Chicago and resided there in 1894. He went West as a commercial traveler in 1893, and has not since been heard from. (5326)

- 3059 2. HELEN AMELIA BOUGHTON, born Clyde, N. Y., Aug. 20, 1844. After her mother's death, June 27, 1850, she went to reside with relatives in Wisconsin, and married at Waterford, Wis., April 17, 1866, John T. Rice, a farmer of Waterford, where they settled on a farm. In 1890 they let out their farm, and lived at Burlington, Wis., in 1894. (5331)

Children of WILLIAM L. and (third wife) MARY E. GOODELL BOUGHTON, of Asbury Park, N. J.: (1447)

- 3060 3. WILLIAM ELLSWORTH BOUGHTON, born New Brunswick, N. J., June 26, 1861; a grocer; married at Kingston, N. Y., April 20, 1892, Florence May Eldert, and settled at Asbury Park and resided there in 1896.
- 3061 4. CLARENCE EDWARD BOUGHTON, born Elizabeth, N. J., Feb. 25, 1863; an accountant. He was employed several years at Trenton, N. J., but moved to Asbury Park to take the position of accountant in a large dry goods and clothing house. He married Nov. 26, 1893, May Nicholas, of Newark, N. J., and resided at Asbury Park in January, 1896.
- 3062 5. MARY MELINDA BOUGHTON, born Elizabeth Aug. 13, 1864. She was living with her parents in Asbury Park in the fall of 1894, unmarried.

Children of JAMES and ELIZA J. TERHUNE BOUGHTON, of Brooklyn, N. Y.: (1449)

- 3063 1. EMMA ELIZA BOUGHTON, born New York City June 28, 1846. She was brought up in the home with her parents, who moved to Brooklyn in the spring of 1856, and in the autumn of 1857 they again moved to Ashkum, Ill., from which place, the climate proving unhealthy, in the autumn of 1859 they returned to Brooklyn, where she was converted and baptized into the First Baptist Church of Williamsburg by the pastor, Rev. John B. Brackett, May 1, 1863, and on Jan. 17, 1866, she was married by the same clergyman to Isaac Leroy Allen, a rope manufacturer, born in New York City Dec. 29, 1841, son of DARIUS and JULIETTE BEARDSLEY ALLEN, of Brooklyn. Darius was born at Oyster Bay, L. I., and was the son of ISAAC and Mary Wilson Allen, who was the son of DARIUS, son of ROBERT, son of JOHN Allen, who came from England and settled at Oyster Bay, where his descendants lived till the present generation. About 1873 Isaac L. and his brother organized a rope business in Brooklyn, under the style of D. Allen's Sons Rope Company. With a steam engine of 400 horse power, their factory has a capacity of making and turning out 14 tons per day. On April 19, 1861, Isaac L. Allen enlisted, at the age of 19, in Co. I (Capt. William Raynor), 18th Regiment, N. Y. State Troops (Col. Daniel Butterfield), and was mustered out Aug. 5, 1861.

About 1875 he took up his residence at Rockville Centre, L. I., and joined the American Team of Riflemen, and became famous as a sharpshooter and long range marksman, and was one of eight selected to represent the United States in the great International Centennial Rifle Match in 1876, and also in three other international matches, all of which were won by America against rifle teams from England, Ireland, Scotland, Australia and Canada. In 1883 they removed back to Brooklyn, that he might be more convenient to his factory, and bought the fine residence, 765 Carroll street, where they still resided in 1895. (5336)

- 3064 2. LOUISE ADELAIDE BOUGHTON, born New York City Sept.

30, 1851. She was converted and baptized by Rev. J. R. Brackett, in March, 1870. Finding her health failing under the tax of her studies in Public School No. 14, Brooklyn, at the age of about 16 she left the school and assumed the position of cashier in Dr. Humphrey's Pharmacy, New York City, where she remained until her marriage, which occurred June 10, 1875, to BENJAMIN FRANKLIN WETHERBY, son of John and Sarah Baldwin Wetherby, of Victory, Cayuga County, N. Y., where he was born Sept. 8, 1845. They settled with her parents, and were dwelling in the same house with them, No. 223 Keap street, Brooklyn, in 1894. He devoted his business talent to the sale of shoes, mostly on the Pacific Coast, for many years, which he has visited twice a year for that purpose till the present time. (5340)

- 3065 3. ELLA ROCKWELL BOUGHTON, born New York City Dec. 11, 1854. She was educated at No. 16, Wilson Street Grammar School, Brooklyn, after which she remained with her parents until married. She was converted and baptized into the First Baptist Church of Williamsburg, April 4, 1870, by Dr. J. B. Brackett, pastor. She married April 19, 1883, at the home of her parents in Brooklyn, Walter Slot, of Brewster, N. Y., born in New York City Dec. 15, 1854. They settled at Brewster, Putnam County, N. Y., where they purchased a dwelling on Centre street, and resided there in 1894. (5341)

DESCENDANTS OF LOT AND HANAH MEAD FORRESTER OF RIDGEFIELD.

Children of LYMAN and MARIA FORRESTER KEELER, of Ridgebury and Danbury, Conn.: (1421)

- 3066 1. William F. Keeler, born Ridgebury Oct. 31, 1825. He died at Danbury May 3, 1843.
- 3067 2. Sarah Jane Keeler, born Ridgebury May 29, 1829. She resided in the old homestead on Main street, Danbury, in 1896.
- 3068 3. Martha M. Keeler, born Danbury Dec. 14, 1834, and died there July 26, 1836, aged 1½ years.
- 3069 4. Emily D. Keeler, born Danbury Nov. 6, 1837; married July 8, 1863, Isaac W. Ives, who was born May 9, 1834, a man of large business capacity and enterprise, and is said to have done more than any other individual of his time in building up and improving the city of Danbury. He was one of the foremost in the surveying and laying out of the railroad from Danbury to Golden's Bridge. She died at Danbury Aug. 10, 1885, and was buried in Wooster Cemetery. He was still living at Danbury and engaged in a large livery business in 1893. (5343)
- 3070 5. Rufus L. Keeler, born Danbury April 19, 1842; never married; died April 17, 1888.

Children of GEORGE B. and SALLY FORRESTER ROCKWELL, of Yonkers, N. Y.: (1423)

- 3071 1. Francina Rockwell, born Yonkers, N. Y., in 1836; not married; died in 1860.
- 3072 2. Maria L. Rockwell, born Yonkers in 1840; married in 1861, John D. Fowler; resided at Yonkers in 1894. (5343a)
- 3073 3. William S. Rockwell, born Yonkers in 1847; married in 1867, Elizabeth Boyd. He died at Yonkers April 8, 1897.

- 3074 , 4. Amelia Rockwell, born Yonkers in 1844; married in 1863, George R. Cullingworth. (5343b)

Children of HIRAM M. and SARAH DAVIS FORRESTER, of New York City: (1425)

- 3075 1. Emily Forrester, born New York City; married Henry Taylor; resided in New York City in 1894. (5344)
- 3076 2. Oliver M. Forrester, born New York City about 1845; died about 1860.

Children of THOMAS S. and JANE ANN FORRESTER BARNUM, of Danbury, Conn.: (1426)

- 3077 1. Edward M. Barnum, born Danbury, September, 1843; married Lucy Stevens and settled in Danbury, and resided there in 1893. He died Aug. 5, 1897. (5350)
- 3078 2. Sarah M. Barnum, born Danbury Jan. 10, 1854; not married; resided at Danbury in 1893.

Children of GEORGE and ESTHER DAVIS FORRESTER, of New York City and Poughkeepsie, N. Y.: (1427)

- 3079 1. Martha Forrester, born New York City; married Floy Johnston, and resided at Poughkeepsie in 1893. (5346)
- 3080 2. Frank Forrester, born New York City; married Sarah Black, and resided in New York City in 1893.

Children of JOHN R. and ANGELINE PERRY FORRESTER: (1428)

- 3081 1. Belle Forrester, born Feb. 14, 1850; married Albert Scherzer. She died July 10, 1871.
- 3082 2. Fanny Forrester; died in infancy (date not obtained).
- 3083 3. Frederick H. Forrester; a real estate dealer; resided at Denver, Col., in 1893.

Children of WALLACE DANN and MARY MAY KEELER, of Ridgebury, Conn.: (1466)

- 3084 1. GEORGE KEELER, born probably at Ridgebury. He went to Michigan, where he kept a hotel in 1873.
- 3085 2. JANET KEELER, born probably at Ridgebury; married, and resided with her widowed mother at New Haven, O.
- There were other children, but their records could not be obtained.

Children of JOHN and SALLY JENETTE LYON KEELER, of Danbury, Conn.: (1466)

- 3086 1. Ellen Keeler, born Wilton, Conn., May 29, 1831; married, Danbury, Feb. 27, 1857, ABEL BENNETT GRAY, a hatter, born at Newtown, Conn., March 4, 1831. He died at Danbury of consumption, Nov. 9, 1868, aged 37 years, 8 months and 5 days. She died July 18, 1890, at her father's home in Danbury. (5353)
- 3087 2. Agnes Keeler, born at Danbury Feb. 28, 1833, and lived there, unmarried, in 1893.
- 3088 3. Francis W. Keeler, born Danbury Sept. 4, 1842; a printer; died there Feb. 22, 1878, unmarried.

Children of ALBERT and HARRIET MYERS KEELER, of South East, N. Y.: (1468)

3089 1. Charles Keeler; married, first, Alice Enora Burns; second, Lena Glasie. He was superintendent of the U. S. Express Co., New York, and died in May, 1875.

3090 2. John Myers Keeler; cashier of Yonkers National Bank; refused any information.

3091 3. Josephine Keeler; died aged about 5 years, and was buried at Yonkers.

3092 4. Albert Keeler; lived at Yonkers with his father in 1873, and was 21 years old that year. He died in 1874.

NOTE.—This family, father and children, refused information for publication; their reasons, not given, may be imagined.

Children of DANIEL HOWES and JEANETTE KEELER FERGUSON, of Norwalk, Conn.: (1470)

3093 1. Elbreannah Ferguson, born probably at Norwalk May 2, 1839, and died there June 15, 1842, and was buried at Danbury.

3094 2. Francis A. Ferguson, born April 17, 1841, and died at Norwalk July 8, 1842.

3095 3. Elbert Ferguson, born probably in Connecticut; went to Portland, Oregon, and died there aged about 21.

3096 4. James F. Ferguson; married at Baker City, Ore., Jenny ———, and resided there in 1893.

3097 5. Margaret St. John Ferguson; married at Portland, Ore., Edwin Reynolds, of Baker City, Ore.

Children of WILLIAM O. and ABIGAIL CLARK KEELER, of Danbury, Conn.: (1471)

3098 1. Ella Keeler, born Danbury, Conn.; married and settled in Chicago, Ill., and died a few months afterward, about 1869.

3099 2. William P. Keeler, born Danbury; went to Chicago, where he married, Aug. 6, 1885, Tempie A. Hayward. He was cashier in the large mercantile house of Field, Leiter & Co.

3100 3. Ward Benedict Keeler; also went to Chicago, and died (date unknown).

3101 4. Fanny Keeler, married June 3, 1885, at Lagrange, Ill., Walter Colby, and was living in Chicago in 1893.

There were several other children, who died in infancy.

Children of ALFRED H. and MARIETTE KEELER HYATT, of Yonkers, N. Y.: (1472)

3102 1. George P. Hyatt, born at Yonkers, N. Y., May 13, 1845, and died in childhood at Danbury, Conn.

3103 2. Edward F. Hyatt, born Danbury July 12, 1846, and died there in 1866.

3104 3. Wallace K. Hyatt, born Danbury May 8, 1848; married HELEN LEWIS, daughter of Frederick and Adaline Wildman Lewis. They resided at Danbury in 1873.

3105 4. William P. Hyatt, born Danbury July 14, 1851. He belonged to the crew of the U. S. sloop Congress in 1873, and was unmarried.

- 3105a 5. Nettie Hyatt; married Edwin Scofield, of Boutonville, N. Y., and resided there in 1895.
- 3105b 6. Grace M. Hyatt; a teacher at Miry Brook in 1895.

Child of RANSOM R. and ——— KEELER, of Chicago: (1473)

- 3106 1. Belle Keeler, born probably at Chicago about 1860; resided with her mother at Waterloo, Ia., in 1873.

Children of AMOS and ELIZA PECK DANN, of Avon Sjrings, N. Y.: (1474)

- 3107 1. Julia Maria Dann; married Sylvester Davis, a salesman of New York City. They settled at Avon, N. Y., where he died, and she married, second, ——— Rea, and lived in Michigan.
- 3108 2. Georgiana Dann; married and moved to Illinois.
- 3109 3. Louisa Dann; married Charles May, express and ticket agent at Bath, N. Y. Their children's names not obtained.

Children of JOHN J. and ELIZA KEELER KNIFFEN, of Madison, Wis.: (1486)

- 3110 1. John Kniffen, born Madison, Wis.; moved with his parents to Brookfield, Mo.
- 3111 2. Oscar Kniffen, born Madison, Wis.; moved with his parents to Brookfield, Mo.
- 3112 3. Maryette Kniffen, born Madison, Wis.; moved with her parents Brookfield, Mo.

Children of EZRA B. and (his first wife) Widow AMANDA WATSON CARR KEELER, of Yonkers, N. Y.: (1487)

- 3113 1. Martha E. Keeler, born Yonkers, N. Y., Aug. 15, 1846; married Alfred Bates, and died at Matteawan, N. Y., Oct. 25, 1883.
- 3114 2. Delmar R. Keeler, born Yonkers, N. Y., Sept. 24, 1848, and died at Matteawan, unmarried, May 19, 1880. His will, dated May 18, 1880, mentions his sisters Martha and Sarah.

Child of EZRA B. and (his second wife) SARAH E. HIGGINS KEELER, of Yonkers, N. Y.: (1487)

- 3115 3. Sarah E. Keeler, born Yonkers April 11, 1855; married Washington Carey, and was living at Patterson, Putnam County, N. Y., in 1891. Ezra B. Keeler had no children by his third wife.

Child of BRADLEY T. and ANN MARIA KEELER WEED, of Norwich, N. Y.: (1434f)

- 3115a 1. Carroll K. Weed, born Norwich, N. Y., Oct. 2, 1869; married at Norwich, Bessie M. Franklin, Dec. 30, 1888, and resided at Ridgefield in 1895. They had a son, Earl F. Weed, who died April 2, 1891, aged 10 months.

Children of CHESTER C. and EMILY F. KEELER BRUSH, of Danbury, Conn.: (1434e)

- 3115b 1. Chester Howard Brush, born Danbury, Conn., Feb. 20, 1859; married June 1, 1881, Julia Eliza Clark. (5343d)
- 3115c 2. Ida Frances Brush, born Danbury Dec. 8, 1860. She died at Danbury Sept. 1, 1866.

- 3115d 3. Minnie Isabelle Brush, born Danbury April 4, 1863; married Nov. 17, 1885, Henry Frank Harris, and resided at Danbury in 1895. (5343e)
- 3115e 4. Nellie Virginia Brush, born Danbury Oct. 31, 1864; married at Danbury, May 8, 1883, first, George S. Baird, born Feb. 4, 1860. He died Oct. 16, 1885. She married, second, at Bethel Feb. 16, 1892, George H. Beebe, and resided at East Orange, N. J., in 1895.
- 3115f 5. William Crosby Brush, born Danbury June 26, 1866. He died at Danbury July 14, 1897.
- 3115g 6. Carrie Elizabeth Brush, born Danbury Dec. 18, 1867. She died at Danbury Jan. 19, 1874.
- 3115h 7. Frederick Crosby Brush, born Danbury Aug. 31, 1871; not married; at Dental College, New York, in 1895.
- 3115i 8. Clifford Floyd Brush, born Danbury July 5, 1875. He died there Aug. 29, 1875.

Children of EDGAR L. and HANNAH B. KEELER WILDMAN, of Danbury: (1434d)

- 3115j 1. Theodore Wildman.
 3115k 2. Arthur Wildman.
 3115l 3. Eugene Wildman.
 3115m 4. Anna Wildman.

Children of BENAJAH and FANNY M. KEELER GILBERT: (1450)

- 3116 1. Josiah Gilbert, born in July, 1845; married Lillie Olmstead, and resided at Wilton, Conn., in 1894.
- 3117 2. George K. Gilbert, born in 1847; married Lillie Marvin; resided at New York City, where he was employed in the Custom House in 1894.
- 3118 3. Charles Gilbert, born in 1853; not married; resided at St. Paul, Minn., in 1894.

Children of ISAAC and EMILY KEELER, BENEDICT, of Wilton, Conn.: (1452)

- 3119 1. Lucy W. Benedict, born in October, 1841; not married; resided at Wilton, Conn., in 1894.
- 3120 2. Frederick D. Benedict, born April 30, 1843; married Cretee Gregory, and resided on the old homestead in 1894. No children.
- 3121 3. Arthur N. Benedict, born in May, 1845; married Lucy E. Brown, born at Lewisboro, N. Y., April 24, 1847. They resided at Beldin Hill, Lewisboro, in 1894. (5354)

Children of LEGRAND W. and CATHARINE LOCKWOOD KEELER, of Wilton, Conn.: (1451)

- 3122 1. Samuel Keeler, a lawyer, born Wilton, Conn., Nov. 22, 1845; married Arvilla P. Bailey, and resided at Ridgefield in 1894, with office at No. 4 Warren street, New York City.
- 3123 2. Edward L. Keeler, born Wilton, Conn., Oct. 29, 1847; not married; resided at home in 1894.
- 3124 3. Robert W. Keeler, born Wilton, Sept. 5, 1853; married Ruth J. Raymond, and resided at Wilton in 1903. (5357)
- 3125 4. Catharine L. Keeler, born Wilton Feb. 18, 1855; not married; resided at home, at Wilton, in 1894.
- 3126 5. William L. Keeler, born Wilton Feb. 17, 1860; married Eloise Fanton, and resided at Wilton in 1894.

Children of J. RAYMOND and MARY MATILDA WALLACE MARVIN, of East Norwalk: (1461)

- 3127 1. Clara Elizabeth Marvin, born in 1862.
3128 2. James Wallace Marvin, born in 1865.

Children of RUSSELL R. and ELIZABETH HICKOK KEELER, of Ridgefield, Conn.: (1463)

- 3129 1. William Raymond Keeler, born Ridgefield, Conn., Oct. 31, 1866.
3130 2. Mortimer Cole Keeler, born Ridgefield Aug. 10, 1868.
3131 3. Ellie Rowena Keeler, born Ridgefield Jan. 1, 1873; married Sept. 14, 1893, Nelson Bradley Gorham, and resided at Wilton.

Children of SAMUEL C. and OCTAVIA I. HITCHCOCK KEELER, of Havana, N. Y.: (1463d)

- 3131a 1. George William Keeler, born March 20, 1864.
3131b 2. Frederica Esther Keeler, born Aug. 24, 1866.

Children of MATTHEW and MARGARET E. KEELER BETTS, of New York City: (1463z)

- 3131c 1. Carrie E. Keeler Betts, born Ridgefield Nov. 30, 1857, and died at Lewisboro, N. Y., Sept. 21, 1867.
3131d 2. Fred K. Betts, born Ridgefield July 22, 1861; married March 21, 1883, Jessie Sherwood, and resided at Mt. Pleasant, N. Y., in 1895. (5363a)

Children of MATTHEW E. and ANNIE E. OSBORN KEELER, of Grass Lake, Mich.: (1462)

- 3132 1. Wilton Matthew Keeler, born Sharon, Mich., April 5, 1864, and died there April 19, 1869.
3133 2. Raymond Osborn Keeler, born Sharon, Mich., Feb. 21, 1866; drowned May 14, 1886.
3134 3. Emma Wallace Keeler, born Sharon, Mich., Oct. 31, 1869; resided with her parents at Grass Lake, Mich., in 1894.
3135 4. Fred Lockwood Keeler, born Sharon, Mich., July 4, 1872; resided at Ann Arbor, Mich., in 1894.
3136 5. Mae Delia Keeler, born Sharon, Mich., June 13, 1875; resided with her parents at Grass Lake in 1894.
3137 6. Willie Matthew Keeler, born Sharon, Mich., Sept. 5, 1877; resided with his parents at Grass Lake in 1894.
3138 7. Annie Eliza Keeler, born Sharon, Mich., Jan. 22, 1880; resided with her parents in 1894.

Child of JOSEPH and SARAH ELIZABETH KEELER PRINDLE, of Ridgebury, Conn.: (1492)

- 3139 1. Charles Bradley Prindle, born Ridgebury July 29, 1841; a trader; married, first, Fidelia Ferguson, born Ridgebury; second, Mary Ann Danks. They settled at Mill Plain, Conn., and resided there in 1894.

Children of NEHEMIAH BRADLEY and ESTHER RUNDLE Keeler, of Danbury, Conn.: (1494)

- 3140 1. HARRIET AMELIA KEELER, born Danbury in May, 1847; married there, Dec. 2, 1868, THEODORE BAILEY, and settled at Patterson, N. Y., where she died May 30, 1885. No children.
3141 2. Orville Rundle Keeler, born Danbury Oct. 11, 1849, and died there Sept. 18, 1864, and was buried at Ridgebury.

- 3142 3. Edna Maria Keeler, born Danbury Nov. 10, 1861; died Sept. 19, 1864, and was buried in the same grave with her brother.
- 3143 4. Esther Ann Keeler, born Danbury Nov. 16, 1803; married Jan. 17, 1889, Theodore H. Beard, born at Monroe, Conn., May 31, 1861. They resided at Danbury in 1893.

Children of LEGRAND and SARAH E. MARQUAND BRADLEY KEELER, of Ridgebury: (1495)

- 3144 1. Ransom W. Keeler, born Ridgebury Dec. 10, 1865; lived at Danbury, unmarried, in 1893.
- 3145 2. Cora Bell Keeler, born Ridgebury July 2, 1858; died there Oct 3, 1863.

Children by his second wife, VIOLET SCOFIELD KEELER: (1495)

- 3146 3. William B. Keeler, born Ridgebury Sept. 10, 1865, and died Nov. 28, 1865.
- 3147 4. Mary Amelia Keeler, born Ridgebury July 23, 1868; married at Danbury, Oct. 19, 1892, Ellsworth Armstrong, and resided at Danbury in 1893.
- 3148 5. Edward M. Keeler, born Ridgebury Dec. 3, 1870; a druggist in Danbury; resided in Danbury in 1896.

Children of JOHN PLATT and ELIZA ANN MEAD KEELER, of Ridgebury, Conn.: (1496)

- 3149 1. Addie Keeler, born Ridgebury March 7, 1862; married at Ridgebury, April 30, 1884, Sidney Bailey, born June 1, 1862, son of Hackaliah and Sarah Reynolds Bailey. They were living in Danbury in 1897.
- 3158 2. Nellie A. Keeler, born Ridgebury Jan. 17, 1864; married June 16, 1887, M. Percy Reynolds, son of Gilbert M. and Mary Cady Reynolds. He was an undertaker at Danbury, and they resided there in 1893. (5364)
- 3151 3. Jessie Keeler, born Ridgebury March 17, 1866; married Feb. 1, 1884, at Carmel, N. Y., Sturgiss Selleck, son of Benjamin and Phebe Wood Selleck, and resided at Danbury in 1894. (5369)
- 3152 4. Harriet Elizabeth Keeler, born Ridgebury April 27, 1868; married at Ridgebury, Oct. 13, 1887, JOHN GLOVER HAWLEY, son of Emmon and Oril A. Rockwell Hawley, born at Bethel, Conn., Feb. 3, 1866. They settled at Hartford, Conn., where they resided in 1896. (5368)
- 3153 5. John Wesley Keeler, born Ridgebury May 19, 1870, and died there June 3, 1879.
- 3154 6. Simeon Skillin Keeler, born Ridgebury Aug. 5, 1872; resided with his parents in 1896.
- 3155 7. Lyman Keeler, born Ridgebury April 9, 1875; resided at Danbury in 1896.
- 3156 8. Jennie Keeler, born Ridgebury June 25, 1870; resided at Danbury in 1896.
- 3157 9. Beatrice Keeler, born Ridgebury Dec. 9, 1884; resided at Danbury in 1896.

Children of HALCYON G. and EMILY KEELER BAILEY, of Brooklyn, N. Y.: (1498)

- 3158 1. Annie Keeler Bailey, born Brooklyn, N. Y., Nov. 6, 1855. She was educated and graduated as M. D., and resided at Danbury in her own beautiful residence, where she was practicing her profession in 1894; unmarried.

- 3159 2. Clayton W. Bailey, born Brooklyn, N. Y., July 8, 1858, and died Nov. 15, 1863.

Children of CHARLES BENNETT and ADELAIDE MEAD KEELER, of Danbury, Conn.: (1499)

- 3160 1. Orville Keeler, born Danbury Jan. 11, 1867.
3161 2. Charles Keeler, born Danbury Oct. 5, 1870; died March 26, 1874.
3162 3. Adelaide Keeler, born Danbury Oct. 4, 1871.

Child of HIRAM and SARAH ANN ROCKWELL KEELER, of Ridgebury, Conn.: (1500)

- 3163 1. Ethelbert Brush Keeler, born Ridgebury, Conn.; married Mary M. ——. She died at Danby Feb. 24, 1880. (5375)

Children of ZOPHAR B. and HANNAH E. TERRY KEELER, of Danbury, Conn.: (1501)

- 3164 1. Elmer Keeler, born Danbury Jan. 23, 1854; married Augusta C. Polyjuck, at Croton Falls, N. Y., Feb. 29, 1888. She was born in Germany, Oct. 27, 1868. They resided at Danbury in 1894. (5373)
3165 2. Mary Esther Keeler, born Danbury Nov. 4, 1847, and died March 22, 1848.

Child of LYMAN and HARRIET DAVIS KEELER, of Wilton, Conn.: (1502)

- 3166 1. Mervin Davis Keeler, born at Wilton, Conn.; a clerk; lived in New York City in 1873; married ———; resided in 1903 at Wilton, Conn. (Georgetown).

Child of GEORGE B. and HATTIE A. GOULD KEELER, of Ridgebury: (1505)

- 3167 1. Elliott Ellsworth Keeler, born Ridgebury April 12, 1862, and died there Aug. 13, 1863.

Children of WILLIAM H. and AMELIA KEELER SMITH, of Fredonia, N. Y.: (1512)

- 3168 1. William Victor Smith, born Fredonia, Chautauqua County, N. Y., Dec. 13, 1857; married there, Jan. 26, 1892, Lillian A. Wheeler, and were living there in 1894. (5382)
3169 2. Winifred Smith; died in infancy, Dec. 19, 1857.
3170 3. Alice May Smith, born Fredonia, N. Y., Jan. 7, 1864; married there, Jan. 20, 1889, CLAYTON DARIUS REED, of Leona, N. Y., and resided at 817 Washtenau avenue, Chicago, Ill., in 1894.

Children of LUDOLPHY P. and ANN ADELIA KEELER OSMER, of La Junta, New Mexico: (1513)

- 3171 1. Lillian Addie Osmer, born Fredonia, N. Y., July 11, 1858; married at San Angelo, Tex., May 1, 1882, James F. L. Moorkens, from Antwerp, Belgium, where he was born Nov. 4, 1848. They resided at Escenada, Lower California, in 1892. (5383)
3172 2. Ellen Elizabeth Osmer, born Dunkirk, N. Y., June 8, 1862; married March 8, 1887, Louis Lee Farr, born Aug. 19, 1865. He was a tax assessor. They resided at Eau Angelo, Tex., in 1892. (5387)
3173 3. Louis Ludolph Osmer, born La Junta, New Mexico, Nov. 7, 1864; resided there in 1892.

- 3174 4. Vivian Osmer, born in New Mexico Jan. 2, 1870, and died there March 26, 1872.
- 3175 5. John Alden Osmer, born in New Mexico Nov. 25, 1871; not married; resided at Jamestown, N. Y., in 1892.

Children of WILLIAM H. and SUSIE A. PEDLER KEELER, of Detroit, Mich., and California: (1515)

- 3176 1. Mary Lenora Keeler, born Dutch Flats, Cal., March 2, 1867; married at Woodland, Cal., Feb. 12, 1890, Harry V. Hulin.
- 3177 2. Henry Alden Keeler, born San Francisco, Cal., Aug. 31, 1875; resided in California in 1894.

Children of GEORGE and MARY E. KEELER SILLIMAN, of North Fairfield, O.: (1463f)

- 3177a 1. Flora L. Silliman, born North Fairfield, O., May 20, 1861; married Dec. 28, 1882, Charles E. Mead; resided at Greenwich, O., in 1895. (5363d)
- 3177b 2. Edgar G. Silliman, born North Fairfield Sept. 1, 1865; married June 19, 1889, Effie A. Smith, and resided at North Fairfield, O., in 1895. (5363g)
- 3177c 3. Bertha L. Silliman, born North Fairfield Sept. 15, 1868; married Oct. 30, 1890, Floyd H. Jennings, and resided at North Fairfield in 1895. (5363j)

Child of BURR F. and BETSEY A. LATTIN KEELER, of Veteran, N. Y.: (1463g)

- 3177d 1. John B. Keeler, born Veteran, N. Y., Sept. 8, 1858; married Feb. 10, 1886, Fannie Groatzinger, and resided at Horseheads, N. Y., in 1895. (5363l)

Children of GEORGE N. and CELIA FELTON KEELER, of North Fairfield, O.: (1463h)

- 3177e 1. Lotta M. Keeler, born North Fairfield, O., Aug. 12, 1868; not married; resided at North Fairfield in 1895.
- 3177f 2. Hattie A. Keeler, born Osceola, Ia., Oct. 10, 1873; not married; resided at North Fairfield in 1895.
- 3177g 3. Mary L. Keeler, born North Fairfield, O., Jan. 10, 1879; not married; resided at North Fairfield in 1895.

Child of SYLVESTER R. and MARY B. RAYMOND KEELER, of Westport, Conn.: (1463i)

- 3177h 1. Birdie R. Keeler, born Westport, Conn., Nov. 4, 1869; resided there in 1895.

Children of ASAHIEL G. and HARRIET A. KEELER WAKEMAN, of North Fairfield, O.: (1463k)

- 3177i 1. G. Wilbur Wakeman, born North Fairfield O., Jan. 19, 1862; married May 8, 1884, Carrie E. Seeley, and resided at Bridgeport, Conn., in 1895.
- 3177j 2. Edith K. Wakeman, born Norwalk, O., Sept. 25, 1877, and died there in infancy.
- 3177k 3. Ella C. Wakeman, born North Fairfield, O., May 24, 1881; resided at North Fairfield in 1895.

Children of GEORGE O. and JULIA W. BENEDICT KEELER, of Norwalk, Conn.: (1463°)

- 3177l 1. Susan Benedict Keeler, born Norwalk July 24, 1859; died there Aug. 16, 1860.
- 3177m 2. Henrietta Keeler, born Norwalk July 25, 1861; died there Oct. 5, 1870.

Children of EDWIN O. and SARAH WHITING KEELER, of Norwalk, Conn.: (1463t)

- 3177n 1. Inez Rosaline Keeler, born Wilton, Conn., April 8, 1869; resided at Norwalk, Conn., in 1895.
- 3177o 2. Rutherford Ballou Keeler, born Norwalk, Conn., Feb. 25, 1876; resided there in 1895; a student at Yale College.

Child of WILLIAM A. and MARY G. CANTNER KEELER, of Denver, Col.: (1463w)

- 2177p 1. Irvin Cantner Keeler, born Denver, Col., Sept. 21, 1887.

Children of FRANKIN and MARY LOUISE RUSSELL KEELER, of Geneva, Neb.: (1463x)

- 3177q 1. Florence Roselin Keeler, born Exeter, Neb., Jan. 5, 1881.
- 3177r 2. Arthur Irvin Keeler, born Exeter, Neb., July 7, 1885.
- 3177s 3. Gertrude Keeler, born Geneva, Neb., Dec. 12, 1894.

Children of CHARLES W. and ISADORE R. KEELER WINSLOW, of Jamestown, N. Y.: (1463z)

- 3177t 1. Charles Keeler Winslow, born Jamestown, N. Y., Sept. 14, 1863; resided in Chicago in 1896.
- 3177u 2. Frederick Barrett Winslow, born Meadville, Pa., Nov. 4, 1864; married at Kansas City, Mo., Sept. 10, 1889, Annie Karns, and resided in Chicago in 1896.
- 3177v 3. C. Winslow, born Meadville, Pa., Dec. 6, 1866; resided in Chicago in 1896.

Child of DAVID H. and LUCY A. KEELER ALLEN, of Jamestown, N. Y.: (1463cc)

- 3177w 1. William Keeler Allen, born Jamestown, N. Y., May 18, 1879.

Children of ISAAC and CLARISSA ALTHOUSE KEELER: (1526j)

- 3177x 1. Silas Keeler, born Clifton Park, N. Y., Feb. 18, 1815; married Sept. 14, 1836, Aurilla Vincent. She was a daughter of Jacob and Phebe Vincent, and was born in Vermont Sept. 7, 1814. They settled at Clifton Park, N. Y., and remained there until 1854, when they moved to Grass Lake, Mich. In 1858 they moved to Middleville, Mich., and thence to Alto, Mich., with their son Isaac and his family. He was a carpenter by trade, but during the latter years of his life followed farming. She died at Boone, Kent County, Mich., Jan. 11, 1892. He died at Alto, Mich., July 14, 1896.
- 3177y 2. Elizabeth Keeler, born Clifton Park, N. Y., May 13, 1817, and died there Dec. 24, 1833.
- 3177aa 3. Peter Althouse Keeler, born Clifton Park, N. Y., April 25, 1819. He married, first, May 1, 1843, Jane Eliza Osborn, at Mayfield, Fulton County, N. Y., at the residence of her parents, Isaac and Millie Morse

Osborn, where she was born June 10, 1825. They moved to Michigan in September, 1844, he teaching school that fall and succeeding winter at Grand Rapids. The following year they settled at Prairieville, Mich., where her sister Hannah and husband, David Knapp, were then living. She died there March 26, 1846. He returned to Mayfield, N. Y., and there married, second, Selina Osborn, sister of his first wife, July 5, 1846. They returned to Michigan, and lived at Prairieville from August, 1846, until the spring of 1851; at Franciscoville, Mich., one year; at Grass Lake, Mich., from the spring of 1852 till 1858, though during 1857 he had and completed the contract for fencing the Illinois Central Railroad. From Grass Lake they moved to Middleville, Mich., after a few months' stop at Prairieville. At Middleville he bought the general store which his brother Isaac had been running there. Three years later he sold out, and they again returned to Grass Lake and lived there from 1861 to 1875, when, exchanging some of his property there for property at St. Johns, Mich., they moved to St. Johns, and after a little more than a year's residence there they moved to Detroit, Mich., in the fall of 1876. In Detroit he was engaged in buying and selling real estate until his death, which occurred Jan. 24, 1894. His high integrity won for him the utmost confidence of all who knew him. His widow in 1896 was living with their son, Hiram Morse Keeler, in Detroit.

3177bb 4. Isaac Nathaniel Keeler, born Clifton Park, N. Y., Sept. 17, 1821. He married May 22, 1851, at the residence of Mr. States in Waterloo Township, Mich., Harriet E. Ellsworth, who was born Jan. 9, 1832. They settled at Middleville, Mich., where he kept a general store until 1858, when he sold his store to his brother, Peter Althouse Keeler, and moved on a farm near the village of Middleville. He remained there, farming and interested in various business enterprises, until his death. Both died there—she March 24, 1893, and he Sept. 15, 1893.

3177cc 5. James McCready Keeler, born Clifton Park, N. Y., Feb. 8, 1824. He married, first, Rachel Wiley, May 6, 1847, who died July 30, 1847. He married, second, Nancy Hanson, who died childless. He married, third, Lydia B. Fish, Nov. 6, 1852. They settled at Richfield Springs, N. Y., where their two children were born. After her death he married, fourth, Pauline Crim, Sept. 3, 1879. She died at Richfield Springs, N. Y., in 1884, and he died Sept. 27, 1885, at Clifton Park, N. Y.

3177dd 6. Eleanor Eliza Keeler, born Clifton Park, N. Y., June 17, 1831; married May 15, 1849, Aaron Lynd, a wagonmaker. They settled first at Clifton Park, N. Y., and then at Middleville, Mich., and there died—she July 24, 1865.

Children of MINOR LAWRENCE and MARGARET SHEPARD KEELER, of Clifton Park, N. Y.:

3177ee 1. JANE ELIZA KEELER, born Clifton Park, N. Y., Sept. 13, 1817; married there, Dec. 27, 1837, ALMOND BIRCH, a farmer, son of Sylvanus and Ruth Palmer Birch of Clifton Park, where he was born Oct. 3, 1814. They settled at Clifton Park, where their four children were born. They subsequently moved to Virginia, and she died at Falls Church, Va., Aug. 11, 1889. He was living at Washington, D. C., in 1896.

3177ff 2. SHEPARD KEELER, born Clifton Park, N. Y., Sept. 11, 1820; married at Greenbush, Rensselaer County, N. Y., Oct. 16, 1844, SALLY ESTHER WOODWARD, daughter of Walter and Margaret Dings Woodward, born at Charleston, Montgomery County, N. Y., May 21, 1826. They settled at Clifton Park, where he was engaged in farming. He died

there Sept. 9, 1883, and in 1896 she was living with her daughter, Mrs. Adam R. Van Vranken, at Vischer's Ferry, N. Y.

3177gg 3. MINOR KEELER, born Clifton Park, N. Y., July 19, 1824; married there, Dec. 24, 1851, ALIDA WELDON, daughter of Michael and Maria Vischer Weldon of Clifton Park, where she was born March 4, 1828. They settled there, where he was a farmer and State mechanic, overseeing the carpenter work, etc., on the canal bridges. He died at Clifton Park April 4, 1892, and she was still living there in 1896.

3177hh 4. RUSSELL KEELER, born Clifton Park, N. Y., March 13, 1827; married at Half Moon, Saratoga County, N. Y., Dec. 2, 1863, JULIET E. SMITH, daughter of Lucius M. and Emmaline Newton Smith, who was born at Moreau, Saratoga County, N. Y., Feb. 23, 1832. They settled at Clifton Park, N. Y., where he was still engaged in farming in 1896. She died there Nov. 1, 1889.

3177ii 5. MARTHA ANN KEELER, born Clifton Park, N. Y., April 15, 1829; married there, Dec. 27, 1846, JOSEPH BIRCH, son of Sylvanus and Ruth Palmer Birch, of Clifton Park, where he was born Sept. 9, 1822, a brother of her sister Jane Eliza's husband. They settled at Bethlehem, Albany County, N. Y., where they lived until 1858, when they moved to Glenville, Schenectady County, N. Y., where they were living in 1896.

3077jj 6. CATHARINE KEELER, born at Clifton Park, N. Y., July 4, 1831; married there, Sept. 27, 1855, GEORGE LOSEE, son of Abram and Phœbe Ambler Losee, of Clifton Park, where he was born Oct. 27, 1830. They settled in Clifton Park, where their three children were born and where she died, Dec. 30, 1895. He was still living there in 1896, and engaged in farming.

2177kk 7. RHODAETTE KEELER, born Clifton Park Sept. 3, 1833; married there, Dec. 17, 1851, Jacob Andrew Schermerhorn, son of Andrew and Susan Dings Schermerhorn, of Clifton Park, where he was born Jan. 12, 1832. They settled at Clifton Park, and moved from there to Schodack, Rensselaer County, N. Y., in 1856. There he was engaged in farming, and died at Schodack Landing, N. Y., Nov. 20, 1863. She was still living in November, 1896.

3177ll 8. JAMES CUDWORTH KEELER, born Clifton Park, N. Y., June 19, 1835; married at Half Moon, N. Y., Dec. 31, 1867, EMMA N. SMITH, daughter of Lucius M. and Emmaline Newton Smith, of Half Moon, N. Y., where she was born Aug. 5, 1841. They settled at Clifton Park, where he was engaged in farming, and where she died May 18, 1870. He was still living there in November, 1896.

3177mm 9. JOHN NATHANIEL KEELER, born Clifton Park, N. Y., Nov. 22, 1837; married there, Dec. 16, 1868, Maria Vischer Weldon, daughter of Eldert and Catharine Vischer Weldon, of Clifton Park, where she was born Jan. 3, 1848. They settled in Clifton Park, where both were living in November, 1896. He has followed farming, as have all his brothers.

Children of SILAS and MARY ELIZABETH KEELER WALTER, of West Milton, N. Y.: (1517)

- | | |
|------|--|
| 3178 | 1. George R. Walter, born West Milton Oct. 31, 1853. |
| 3179 | 2. Elizabeth R. Walter, born West Milton May 26, 1856. |
| 3180 | 3. Ann A. Walter, born West Milton May 13, 1859. |
| 3181 | 4. Nellie M. Walter, born West Milton Feb. 13, 1863. |

Children of HENRY and HANNAH YOUNG KEELER, of West Milton, N. Y.: (1518)

- 3182 1. Mary Lena Keeler, born West Milton, N. Y., Sept. 19, 1861; married John J. Huber, and resided at West Milton in 1894. (5388)
- 3183 2. Julia Bullion Keeler, born West Milton Oct. 8, 1865; married Lewis M. Armer, and resided at West Milton in 1894. (5389)
- 3184 3. John Alexander Keeler, born West Milton Aug. 7, 1870, and resided with her parents, unmarried, in 1894.
- 3185 4. Ruth Elizabeth Keeler, born West Milton Aug. 27, 1878; resided at home in 1894.

Child of JEREMIAH P. and SALLY RAYMOND KEELER, of Norwalk, Conn.: (1526a)

- 3185a 1. George Isaac Keeler, born Norwalk in 1837; never married; was an extensive dealer in ice at South Norwalk, where he lived and died, May 11, 1895.

Children of WALTER THOMAS and PRISCILLA H. FORD KEELER, of Stamford, Conn.: (1526c)

- 3185b 1. Jeremiah Hildreth Keeler, born Stamford April 28, 1837; married Sept. 30, 1867, at Greenwich, Conn., Ellen Amelia Bailey. They settled in Stamford, and resided there in 1896. (5389a)
- 3185c 2. Truman Hart Keeler, born Stamford Jan. 10, 1840; never married; died there Sept. 4, 1854.
- 3185d 3. Elizabeth Ann Keeler, born Stamford Feb. 7, 1843; married April 28, 1875, Roswell Ferris, and resided at Sound Beach in 1896.
- 3185e 4. Francis Ford Keeler, born Stamford May 18, 1845; married Jenette Hague, Oct. 8, 1870, and settled in New York City. (5389c)
- 3185f 5. Lucy Maria Keeler, born Stamford Dec. 13, 1847; married Dec. 26, 1872, Benjamin D. Potter, and resided at Providence, R. I. (5389h)
- 3185g 6. Harriet Cordelia Keeler, born Stamford Feb. 20, 1850; married Nov. 29, 1872, John Horan. He died July 15, 1892. She died at Stamford Feb. 8, 1896.
- 3185h 7. Jane Catharine T. Keeler, born Stamford April 1, 1853; married April 28, 1887, John Edson Adams, and resided at Norwalk. (5389j)

Children of JAMES and MARY C. KEELER SNYDER, of Brooklyn, N. Y.: (1526c)

- 3185i 1. Mary Frances Snyder.
- 3185j 2. James P. Snyder.

Children of ASAHIEL and NANCY KEELER OSBORN, of Ridgefield: (1533)

- 3186 1. Lockwood K. Osborn, born Ridgefield June 15, 1804; married at Wilton, May 20, 1829, Anna Betts, born Wilton Jan. 24, 1808; resided at Chicago, Ill., in 1876. No children.
- 3187 2. Charles Osborn, born Ridgefield Nov. 11, 1805; married June 13, 1833, Esther B. Harrington, born June 18, 1807; she died at Jersey City, N. J., Feb. 26, 1858; he went to Chicago.
- 3188 3. Mary Emily Osborn, born Ridgefield June 30, 1808; married at New York City, March 20, 1853, Elisha Powell, born Milton, N. Y., May 22, 1799; resided at Brooklyn in 1876. No children.

- 3189 4. William M. Osborn, born Ridgefield June 3, 1810; died there
Sept. 3, 1812.
- 3190 5. William Osborn, born Ridgefield April 19, 1812; married Aug. 15,
1837, Eliza Sena Goodrich. They settled in Chicago, and she died
during the great fire in Chicago, Oct. 9, 1871.
- 3191 6. Henry Osborn, born Ridgefield May 19, 1814; married Oct. 27,
1841, Susan M. Crocker, born Redding Feb. 19, 1811. They lived at
various places, and in Chicago in 1876.
- 3192 7. Jane Osborn, born Ridgefield Dec. 27, 1815; married May 10, 1837,
John N. Hoyt, born Wilton June 17, 1814, and lived at Salina, N. Y., 1876.

Children of HIRAM and SALLY PECK KEELER, of Ridgefield,
Conn.: (1535)

- 3193 1. Charlotte Keeler, born Bridgewater, Conn., in 1828; married
Robert Livingston, and resided at Bridgewater. (5390) ..
- 3194 2. Antoinette Keeler, born Bridgewater, Conn., in 1830; never
married.
- 3195 3. John Keeler, born Bridgewater, Conn., in 1832; married Emeline
Northrup, and resided at Bridgewater. No children.
- 3196 4. Darwin Keeler, born Bridgewater in 1834; married Ann Janette
Judson, and resided at Bridgewater. (5393)
- 3197 5. Martha Keeler, born Bridgewater in 1836; married Edgar L. Peck,
and resided at Bridgewater. (5397)
- 3198 6. Mary Keeler, born Bridgewater in 1840; never married.
- 3199 7. Burr Keeler, born Bridgewater in 1852; married Lois Fenn. (5402)

Children of DANIEL and MINERVA PECK KEELER, of Bridge-
water, Ct.: (1536)

- 3200 1. Flora Keeler, born Bridgewater, Conn., Oct. 13, 1832; never
married.
- 3201 2. Silas Keeler, born Bridgewater April 7, 1838; married Nov. 12,
1860, Ellen Randall. He died July 29, 1869. (5405)
- 3202 3. Henry Keeler, born Bridgewater March 1, 1840; married Susan
Shannon, and went to Lawrence, Kan. No children. His people have
not seen him in twenty years.
- 3203 4. George Keeler, born Feb. 29, 1844; died Jan. 2, 1859. ..
- 3204 5. Eugene Keeler, born April 7, 1849; never married; died May
20, 1874.
- 3205 6. ——— Keeler, a daughter; married Oct. 3, 1870, Samuel Hurlburt,
and resided at 118 Howe street, New Haven, Conn., in 1894. (5408)

Children of JAMES H. and HARRIET SKIDMORE KEELER, of
Bridgewater, Conn.: (1537)

- 3206 1. James B. Keeler, born Bridgewater in 1838, and died young.
- 3207 2. Robert Keeler, born Bridgewater in 1841; married Martha
Randall. (5409)
- 3208 3. James H. Keeler, Jr., born Bridgewater in 1843; married, first,
Rebecca Sanford; second, Kate Irwin. (5410)
- 3209 4. Burr DeWitt Keeler, born Bridgewater in 1845; did not marry;
died.
- 3210 5. Sophia Keeler, born Bridgewater in 1849; married Frederick A.
Peck. (5413)

Children of MARCUS B. and SARAH KEELER MALLETT, of Bridgewater, Conn.: (1538)

- 3211 1. Elizabeth Mallett, born Bridgewater in 1832; married Arza C. Morris, and resided at Bridgewater, Conn. (5418)
- 3212 2. Burr Mallett, born Bridgewater in 1834; married, first, Mary Warner; second, Amelia Boland; resided at Bridgewater. (5421)
- 3213 3. Alvira Mallett, born Bridgewater in 1840; married Levi Warner; resided at Bridgewater. (5425)

Children of SILAS and RUTH MARVIN KEELER, of Bridgewater, Conn.: (1539)

- 3214 1. Sarah Keeler, born Bridgewater in 1836; married Cornelius Allen, and resided at Deep River, Conn., in 1894. (5427)
- 3215 2. Mary Keeler, born Bridgewater; married Eli Ruby.

Child of BURR and CORNELIA EDWARDS KEELER, of Bridgewater, Conn.: (1540)

- 3216 1. Rebecca Keeler, born Bridgewater in 1839; married Munroe Castle, and resided at Roxbury, Conn. (5429)

Child of EZRA and JANE BURRIDGE KEELER, of Greenwich, Conn.: (1547)

- 3217 1. George Burrige Keeler, born Greenwich, Conn., March 4, 1841; a millwright; married at Chicago, Ill., June 17, 1868, Mary Hocking, born June 24, 1847. They settled at Greenwich, and resided there in 1875. (5432)

Children of WARD and BARBARY ANN KINSBROUGH KEELER: (1550)

- 3218 1. John Sanford Keeler, born Hot Springs, Ark., Dec. 30, 1847; died Aug. 7, 1848.
- 3219 2. William Gordon Keeler, born Rockport, Ark., May 1, 1849. He was a farmer and postmaster at Iredell in 1868, and resided there in 1876.
- 3220 3. Charles Lewis Keeler, born in Texas March 6, 1850; died at Iredell, Tex., unmarried, in 1876.
- 3221 4. Cordelia Ann Keeler, born at Springfield, Tex., Feb. 7, 1853; died there Aug. 12, 1853.
- 3222 5. Ora H. Keeler, born Springfield, Tex., Aug. 2, 1854; married James H. Smith, an engineer, born at Randolph, Ala., March 29, 1850. They settled at Iredell, and resided there in 1876. (5435)
- 3223 6. David McM. Keeler, born in Texas Dec. 7, 1855; died at Iredell, Tex., in 1876.
- 3224 7. Rebecca C. Keeler, born at Meridian, Tex., March 1, 1850.
- 3225 8. Ira Burr Keeler, born Meridian, Tex., Jan. 3, 1861.
- 3226 9. George W. Keeler, born Meridian, Tex., April 22, 1863.
- 3227 10. Minnie E. Keeler, born Iredell, Tex., Sept. 8, 1868.

Children of STEPHEN S. and AMELIA B. SCOTT KEELER, of Catskill and Kortright, N. Y.: (1551)

- 3228 1. MARY AUGUSTA KEELER, born Catskill, N. Y., Feb. 23, 1836; married Harrison Oller, a farmer, born in Kentucky Oct. 16, 1830. They were living at Hot Springs, Ark., in 1876, she being a member of the Free Baptist Church. (5437)

- 3229 2. ANDREW B. KEELER, born Catskill Nov. 22, 1837, and died at Rockport, Ark., July 7, 1852.
- 3230 3. AMANDA E. KEELER, born Kortright, N. Y., Jan. 23, 1840; married in Arkansas, Aug. 26, 1858, JOHN H. McCARTY, born at Cincinnati, O., Dec. 19, 1831, a teacher; he died at Cany Creek, Tex., July 2, 1865. She married, second, at Hot Springs, WILLIAM CURL, her deceased sister Antoinette's husband, and resided at Hot Springs in 1876. (5443 and 5448)
- 3231 4. ANTOINETTE F. KEELER, born Kortright, N. Y., Sept. 12, 1842; married Jan. 16, 1860, ENOCH W. MATHIS, a farmer, born Jan. 27, 1840. He was a Confederate soldier. He was killed near Hot Springs, Sept. 29, 1867, in a quarrel. She married, second, WILLIAM CURL, a builder, and settled at Hot Springs, where she died Dec. 14, 1873. On August 17, 1861, he was mustered in as private in Co. C, 11th Regiment Arkansas Volunteers, and was captured at Island No. 10; he was exchanged Sept. 22, 1862, and at once re-enlisted in the same company. He was again captured, Nov. 7, 1863, and taken to Rock Island, Ill., and on Jan. 19, 1865, taken to Shreveport, La., and exchanged and paroled, June. 22, 1865, at Washington, Ark. (5449 and 5452)
- 3232 5. JANE AURELIA KEELER, born Kortright, N. Y., Sept. 20, 1844; married at Hot Springs, Ark., June 2, 1870, Lafayette Allen, born in Arkansas July 25, 1851; died at Hot Springs in 1874. She resided there in 1876. (5454)
- 3233 6. ADELAIDE AMELIA KEELER, born Kortright, N. Y., Feb. 20, 1847; married at Hot Springs, Ark., Sept. 15, 1867, Alphonse Curl, a lawyer, born July 11, 1839. They were residing at Hot Springs in 1876. He was a Confederate soldier, and lieutenant of the 11th Regiment Ark. Vol. Infantry. (5456)
- 3234 7. Milo S. Keeler, born Hot Springs, Ark., April 3, 1854.
- 3235 8. Abigail R. Keeler, born Hot Springs March 22, 1856, and died there July 8, 1859.
- 3236 9. Sarah E. Keeler, born Hot Springs April 11, 1858.

Children of BURR and JANE O'NEILL KEELER, of Kortright, N. Y.: (1552)

- 3237 1. Franklin B. Keeler, born Kortright, N. Y., Feb. 4, 1853, and died July 21, 1863.
- 3238 2. Anna Keeler, born Kortright, N. Y., May 5, 1855; died there in 1863.
- 3239 3. Ward Keeler, born Kortright Dec. 20, 1856, and died July 26, 1863.
- 3240 4. Josephine Keeler, born Kortright Dec. 9, 1858.
- 3241 5. Beverly W. Keeler, born Kortright May 7, 1860, and died July 14, 1860.
- 3242 6. Another child, name not known, born July 18, 1862.

Children of MARTIN and HARRIET HITCHCOCK KEELER, of Kortright, N. Y.: (1558)

- 3243 1. Julia Frances Keeler, born at Kortright, N. Y., and was living there in 1893.
- 3244 2. Delia Angela Keeler, born Kortright, N. Y.; was living there, 1893.
- 3245 3. Helen Amelia Keeler, born Kortright; was living there in 1893.

Children of BURR and ELIZABETH A. BARLOW KEELER, of South Kortright, N. Y.: (1559)

- 3246 1. Elizabeth D. Keeler, born Stamford, N. Y., March 2, 1828; resided in Chicago in 1876.
- 3247 2. Mary A. Keeler, born South Kortright, N. Y., Feb. 13, 1831; subsequent history unknown.
- 3248 3. Amasa M. Keeler, born South Kortright Jan. 10, 1833; subsequent history unknown.
- 3249 4. Sarah A. Keeler, born South Kortright Oct. 13, 1835; subsequent history unknown.
- 3250 5. Homer D. Keeler, born South Kortright Sept. 12, 1837; resided in Chicago, Ill., in July, 1876.
- 3251 6. George G. Keeler, born South Kortright March 8, 1838; a graduate of the Albany Law School, and resided at Ellenville, N. Y.
- 3252 7. Calvin Keeler, born South Kortright Jan. 7, 1840; resided at Hobart, N. Y., in 1876.
- 3253 8. James B. Keeler, born South Kortright Oct. 13, 1842; a lawyer; living at Ellenville, N. Y., in 1876.
- 3254 9. Harriet L. Keeler, born South Kortright July 28, 1844. She was Assistant Superintendent of Public Instruction at Cleveland, O., in 1876.

NOTE.—The above family were asked by mail to supplement the above; none responded.

Children of STEPHEN H. and ELIZABETH S. MERWIN KEELER, of Kortright, N. Y.: (1560)

- 3255 1. FRANCES S. KEELER, born Kortright, N. Y., Sept. 15, 1833; married there, Aug. 31, 1857, Theophilus F. McIntosh, an editor and publisher, born at Kortright Nov. 30, 1829. They were living at Delhi, N. Y., in 1876. He was treasurer of the county for six years. (5460)
- 3256 2. JOSEPHINE KEELER, born Kortright Sept. 9, 1835; married Sept. 11, 1874, EDWARD M. COLE, editor of the *Windham Journal*, and resided at Windham, N. Y., in 1895.
- 3257 3. ROBERT JUNIUS KEELER, born Aug. 10, 1840; married at Valatie, N. Y., Sept. 1, 1863, Mary Ann Merwin, born there Dec. 16, 1844; resided at Brooklyn, N. Y., in 1896. (5465)
- 3258 4. ELLA PATIENCE KEELER, born Bloomville, N. Y., July 8, 1844; married there, Jan. 29, 1874, Joseph A. Hill, a farmer, born at Kortright July 1, 1847. They were living at Stamford, N. Y., in 1874. No children.
- 3259 5. LAURA KEELER, born Bloomville, N. Y., March 5, 1846; married in 1867, at Kortright, THOMAS SCOTT, and settled at Dayton, Wis., in 1876. (5468)
- 3260 6. LUCIA ANNETTE KEELER, born Bloomville, N. Y., Oct. 17, 1848; married there, June 29, 1869, Marshall C. Maxon, a painter, born at Oneonta, N. Y., July 27, 1843. He enlisted Aug. 27, 1862, as a private in Co. C, 144th Regiment, N. Y. State Vol. Infantry, and was discharged as sergeant, June 25, 1865. They were living at Bloomville, N. Y., in 1876. (5471)
- 3261 7. LEONTA KEELER, born Kortright July 27, 1848; married Myron G. Forman. She died May 11, 1880.
- 3262 8. EDMUND S. KEELER, born Kortright Sept. 22, 1848; married; married at Bloomville, N. Y., Alice Millet, of that place.

Children of ROBERT S. and FRANCES M. KEELER MARSHALL, of Hobart, N. Y.: (1561)

- 3263 1. Ann Maria Marshall, born Hobart, N. Y., Sept. 20, 1833, and died at South Kortright, N. Y., Jan. 2, 1838.
- 3264 2. Charlotte L. Marshall, born Hobart, N. Y., Oct. 3, 1835; died Dec. 25, 1837, at South Kortright.
- 3265 3. Henry Marshall, born Hobart, N. Y., Sept. 18, 1837; a druggist; married Ellen Frances Kinch, daughter of Edward and Ellen Touett Kinch, born in New York Sept. 10, 1838. They were living at 525 W. 49th street, New York City, in 1876. He died at Philadelphia, Pa., May 8, 1888. No children.
- 3266 4. Martin Keeler Marshall, born Hobart, N. Y., July 4, 1839; a farmer. He married at South Kortright, N. Y., June 21, 1870, Mary Jane Gibson, daughter of William and Mary McHarg Gibson, born there May 15, 1840. They were living at Hobart in 1895. (5473)
- 3267 5. Louise M. Marshall, born Hobart, N. Y., Aug. 6, 1841. She married Feb. 6, 1862, John S. Barker, a farmer of Hobart, born there Nov. 12, 1832. They were living at Hobart in 1895. (5475)
- 3268 6. Robert Marshall, born Hobart, N. Y., Aug. 1, 1853; died there June 29, 1872.
- 3269 7. Washington Marshall, born Hobart, N. Y., April 21, 1846, and died Aug. 23, 1848.
- 3270 8. Helena Marshall, born Hobart, N. Y., Oct. 19, 1848; married at Hobart, June 26, 1879, Russell Lasher, son of Philip and Helen Lasher, and resided at Bristol, Conn., in 1893. (5476)

Children of EDMUND and MARTHA JANE LEAL KEELER, of North Kortright, N. Y.: (1563)

- 3271 1. Harriet Newell Keeler, born North Kortright, N. Y., Sept. 7, 1845; married at Delhi, N. Y., Nov. 11, 1869, Frederick W. B. Graff, born Leipzig, Germany, Aug. 14, 1832. They settled at North Kortright, and were residing there in 1876. (5478)
- 3272 2. Clark L. Keeler, born North Kortright Sept. 28, 1846, and resided there in 1876, unmarried.
- 3273 3. Alexander L. Keeler, born North Kortright March 13, 1848, and died there Nov. 23, 1861.
- 3274 4. Edmund H. Keeler, born North Kortright Nov. 22, 1849, and died there Nov. 25, 1861.

Children of HENRY and SALLY KEELER ALLEY, of Moravia, N. Y.: (1569)

- 3275 1. James Alley, born Moravia, N. Y., May 17, 1831, and died there May 24, 1838.
- 3276 2. Joseph Alley, born Moravia, N. Y., Feb. 6, 1832; a miller; married there, Oct. 25, 1855, FRANCES STOYELL, born there Sept. 1, 1834. They were living at Groton, N. Y., in 1893. Post-office at McLean, N. Y. (5479)
- 3277 3. Mary Jane Alley, born Moravia, N. Y., Feb. 2, 1834; married Jan. 13, 1857, William H. Adams, son of Loammi and Ketura Dayton Adams, born at Marlborough, N. Y., Aug. 2, 1826. They resided at Moravia, N. Y., in 1893. (5484)
- 3278 4. Morris Keeler Alley, born Moravia, N. Y., Jan. 31, 1836; a farmer; married there March 24, 1862, Mahala B. Stoyell, sister of his brother

Joseph's wife; she was born Aug. 4, 1836. They resided at Locke, N. Y., in 1893. (5488)

3279 5. John Henry Alley, born Moravia, N. Y., May 24, 1838; a farmer; resided there in 1894, unmarried.

3280 6. Alfred Alley, born Moravia, N. Y., Feb. 22, 1840; a farmer; married there, Oct. 17, 1867, Emma A. Parker, born there Sept. 26, 1840. They resided at Moravia in 1894. No children.

3281 7. Lucinda Alley, born Moravia Feb. 20, 1842; married April 10, 1865, Henry F. Cuykendall, a farmer, born at Niles, N. Y., March 24, 1842; resided at Moravia in 1894. (5492)

3282 8. Virginia Alley, born Moravia May 12, 1844; married there, Dec. 19, 1866, LEVI VAN ETTEN, a carpenter, the proprietor of the Commercial Hotel, born at Niles, N. Y., May 4, 1837; resided at Cato, N. Y., in 1877. (5495)

3283 9. Phebe Alley, born Moravia Dec. 20, 1847; married at Moravia, July 14, 1880, George W. Seed, born April 11, 1837. He died Jan. 14, 1889. She resided at Moravia in 1894.

3284 10. Edgar Alley, born Moravia, N. Y., Jan. 22, 1849; a farmer; married there, Feb. 6, 1873, Phebe Ellen Walker, born July 29, 1849. She died at Moravia Sept. 18, 1892. He was living there in 1893. (5498)

Children of JOHN and HULDAH KEELER DENNIS, of Niles, N. Y.: (1570)

3285 1. LEWIS DENNIS, born Niles, N. Y., March 10, 1831; a farmer; married there, May 30, 1851, ELIZA JANE LUYSTER, born Sept. 8, 1831. They resided at Semphronius, N. Y., in 1893. (5501)

3286 2. WILLIAM DENNIS, born Niles, N. Y., April 30, 1832; a farmer; married there, Feb. 19, 1852, Hannah Maria Bentley, born Nov. 3, 1835, and was murdered May 10, 1871, by an unknown person, who shot through the window and killed him. He was a constable of the town at that time. His widow remained on the same farm in 1877, and resided at New Hope in 1893. (5507)

3287 3. JOHN MARTIN DENNIS, born Niles, N. Y., May 6, 1836; a farmer. He was living at New Hope, unmarried, in 1893.

3287a 4. JULIETTE DENNIS, born Niles, N. Y., Aug. 14, 1838; married Dec. 23, 1857, JOHN O. HOYT, born at Mt. Hope, N. Y., Oct. 12, 1829, a justice of the peace in Niles twenty-eight years, and supervisor of the town four years; also Justice of Sessions of Cayuga County for two years. She died at Niles Sept. 13, 1892. (5511)

3288 5. MARY DENNIS, born Niles, N. Y., June 12, 1840; married Dec. 23, 1857, Charles L. Tuthill, and resided at Kelloggsville in 1893. (5512)

3289 6. DWIGHT DENNIS, born Niles, N. Y., March 25, 1843; married at Virgil, N. Y., in November, 1863, VIANNA RYAN, who died at Niles Jan. 6, 1878. He married, second, March 15, 1887, Louise Swartwout, and resided at Niles in 1893. (5513)

3290 7. EMMA DENNIS, born Niles, N. Y., April 20, 1848; died there in January, 1851.

Children of WILLIAM and LUCY HUSSEY KEELER, of Moravia, N. Y.: (1571)

3291 1. Mary Keeler, born Moravia, N. Y., Feb. 16, 1838; married there, Sept. 26, 1858, HIRAM H. ALLEY, a druggist, born there April 4, 1834. They resided there in 1893, and he was the senior warden of St. Matthew's Church, of Moravia. (5517)

- 3292 2. Phebe Keeler, born Moravia, N. Y., Oct. 5, 1839; married there, June 18, 1868, Judge Samuel Edwin Day, a lawyer of Moravia, N. Y., born there in 1840, where for twelve years he was County Judge and declined the nomination for another term. When the Moravia National Bank was started he was elected as its president, and resigned in 1888 to assume the receivership of the National Bank of Auburn, N. Y. (5518)
- 3293 3. Lydia Keeler, born Moravia, N. Y., Feb. 20, 1832; married there, Oct. 31, 1866, Webb J. Greenfield, a farmer and hardware dealer, and now assistant cashier of the Moravia National Bank; he was born at Geneva, N. Y., Oct. 6, 1842. They settled at Moravia, where they resided in 1894. (5519)
- 3294 4. Emily Keeler, born Moravia April 15, 1844; married there Jan. 6, 1876, Frederick B. Heald, a dealer in hardware, born at Skaneateles, N. Y. She died May 26, 1885. He resided at Moravia, N. Y., in 1894. (5515)

Children of THOMPSON and ELIZA ALLEE KEELER, of Moravia, N. Y.: (1572)

- 3294a 1. John Keeler, born Moravia, N. Y., Aug. 12, 1838, and died at birth.
- 3295 2. William Edwin Keeler, born Moravia, N. Y., Feb. 24, 1842; a farmer; married, first, at Hamilton, N. Y., Aug. 16, 1865, Fanny M. Smith, daughter of Edward and Caroline Ely Smith, of Hector, N. Y., where she was born Sept. 5, 1843. She died at Moravia July 21, 1873, and was buried in Indian Mound Cemetery. He married, second, at Moravia, Nov. 4, 1875, Mary Cornelia Huntington, daughter of Wait T. and Sophronia Carter Huntington, of Ithaca, N. Y., where she was born May 2, 1845. He was deputy sheriff from 1881 to 1887, and under sheriff from 1887 to 1890, then sheriff of Cayuga County, N. Y., from 1890 to 1893. He resided with his family at Auburn, N. Y., in 1894. (5521 and 5522)

Children of ISRAEL and CAROLINE STEWART KEELER, of Moravia, N. Y.: (1573)

- 3296 1. Helen M. Keeler, born Moravia, N. Y., Nov. 17, 1837; a teacher; resided there in 1894.
- 3297 2. Eliza C. Keeler, born Moravia Feb. 21, 1839; married at Ogdensburg, N. Y., Feb. 12, 1870, Robert E. Gordon, born at Ogdensburg Jan. 20, 1837. He died there Oct. 12, 1879. She married, second, at Auburn, N. Y., Sept. 24, 1890, Henry Ling, born in England March 24, 1837. He was a merchant tailor in Auburn, where they resided in 1894. (5523)
- 3298 3. Frances E. Keeler, born Moravia Oct. 18, 1840; married March 13, 1861, Chester W. Ames, a farmer, born May 13, 1833. They resided at Moravia in 1894. (5525)
- 3299 4. John Keeler, born Moravia Sept. 11, 1842; an iron moulder; married at Auburn, N. Y., June 10, 1882, Ada Green, born June 11, 1861. They resided at Moravia in 1894.
- 3300 5. James Keeler, born Moravia Feb. 9, 1845; a printer; resided at Moravia in 1894.
- 3301 6. Minerva Keeler, born Moravia March 4, 1847; married there, Dec. 29, 1867, by the Rev. Alanson Boughton, pastor of the Baptist Church at Moravia, to Peter Greenman. They resided at Auburn, N. Y., in 1894. (5526)

3302 7. Charles Keeler, born Moravia Feb. 9, 1849; married there, Feb. 9, 1874, Elizabeth C. Harter, daughter of George and Mary Christman Harter, of Niles, where she was born May 19, 1852. They resided at Moravia in April, 1894. (5527)

3303 8. Ida May Keeler, born Moravia June 1, 1856; married there, April 25, 1881, William Jones, of Rome, N. Y., where he was born April 24, 1854. They resided at Auburn, N. Y., in 1893.

3304 9. Dell Keeler, born Moravia Feb. 24, 1858; married there, April 28, 1880, Robert M. Walker, son of William and Eliza Vedder Walker, born at Locke, N. Y., in 1841. Their post-office address was Kelloggville in 1893. (5530)

Children of JAMES and LUCINDA KEELER ALLEE, of Moravia, N. Y.: (1575)

3305 1. George A. Allee, born Moravia, N. Y., Oct. 5, 1839; a farmer; died June 4, 1887.

3306 2. Mary E. Allee, born Moravia April 22, 1847; died there Nov. 27, 1880.

Children of CLARK B. and ALPA MARIA KEELER BACKUS, of Adrian, Mich.: (1579)

3307 1. Emeline Sill Backus, born Buffalo, N. Y., Oct. 7, 1837; married at Adrian, Mich., May 5, 1855, Ebenezer I. Waldby, a cashier of the First National Bank of that place, where they were living in 1877.

3308 2. Nelly C. Backus, born Adrian, Mich., June 1, 1848.

Children of ALBERT M. and SARAH KEELER BAKER, of Adrian, Mich.: (1580)

3309 1. Delos M. Baker, born Buffalo, N. Y., May 26, 1838; a lumber merchant; married at Milwaukee, Wis., Jan. 27, 1863, Julia E. Blount, born at Whitehall, N. Y., Dec. 21, 1842. They were living at Adrian, Mich., in 1877. No children.

3310 2. Sarah Jane Boker, born Adrian, Mich., Feb. 22, 1841; died in 1844.

Children of DELOS M. and ELIZABETH TEN EYCK KEELER, of Auburn, N. Y.: (1588)

3311 1. Ann Maria M. Keeler, born Auburn, N. Y., May 15, 1847, and died the same year.

3312 2. Elizabeth T. E. Keeler, born Auburn, N. Y., July 21, 1850.

3313 3. Mary Keeler, born Auburn, N. Y., Nov. 21, 1851.

3314 4. Alida Keeler, born Auburn, N. Y., Nov. 21, 1851; died there in October, 1852.

Children by his second wife, CATHARINE G. TAYLOR KEELER, of Auburn, N. Y.: (1588)

3315 5. Henry Taylor Keeler, born Auburn, N. Y., Oct. 26, 1857.

3316 6. Catharine Keeler, born Auburn Sept. 22, 1859.

3317 7. Charles B. Keeler, born Auburn Jan. 9, 1863.

Child of CHARLES B. and Widow NANCY CLARK HUTCHINSON KEELER, of Seneca Falls, N. Y.: (1589)

3318 1. Jane Clark Keeler, born Seneca Falls, N. Y., Sept. 17, 1850.

Children of CHARLES and HARRIET KEELER GILBERT, of Ridgefield, Conn.: (1593)

- 3319 1. Henry Gilbert, born Ridgefield, Conn.; a hatter; married, and resided at Westport in 1873.
- 3320 2. Elizabeth Gilbert, born Ridgefield, Conn.; married Henry Booth, and resided at Danbury, Conn., in 1873.
- 3321 3. Sylvester Gilbert, born Ridgefield, Conn.; history not obtained. He was living at New Haven in 1873.

Children of MOSES and DELILAH KEELER BURR, probably of Ridgefield, Conn.: (1594)

- 3322 1. Frances Burr, born probably at Ridgefield; married Benjamin Bates, of Danbury, Conn.
- 3323 2. Ann E. Burr; married EDSON SMITH; settled at Danbury, and resided there in 1873.

Children of HENRY and ELIZA ANN KEELER GILBERT, of Ridgefield, Conn.: (1596)

- 3324 1. Aaron Gilbert, born probably at Ridgefield, where he resided in 1873; a carpenter.
- 3325 2. William Gilbert, born probably at Ridgefield; resided there in 1874.

Child of BENJAMIN and MARY KEELER FOSTER, of Danbury, Conn.: (1598)

- 3326 1. Althea Foster; married, and lived with her parents at Danbury in 1873.

Children of ALVIN P. and FRANCES I. KEELER SANFORD, of New Haven, Conn.: (1610)

- 3327 1. LENA H. SANFORD, born New Haven, Conn., March 12, 1869.
- 3328 2. JUSTIN H. SANFORD, born New Haven, Conn., Sept. 8, 1871.

Children of WILLIAM S. and (his second wife) AMY ELLICE MITCHELL KEELER, of Missouri: (1612)

- 3329 1. Sarah Ella Keeler, born Dec. 28, 1858; married Sept. 12, 1884, John C. Baxter.
- 3330 2. Mary C. Keeler, born Feb. 27, 1860.
- 3331 3. Sophronia Keeler, born June 22, 1862; married (husband's name not known).
- 3332 4. Lucy Keeler, born Oct. 6, 1865, and died in 1888.
- 3333 5. Annie C. Keeler, born March 19, 1868.
- 3334 6. Amy Keeler, born April 12, 1870, and died March 12, 1876.
- 3335 7. William Henry Keeler, born July 5, 1872, and died Sept. 5, 1876.
- 3336 8. George R. Keeler, born May 21, 1874, and died Sept. 25, 1882.
- 3337 9. Joseph Mitchell Keeler, born July 24, 1876.

Children of HERNANDO C. and MARIA LOOKER KEELER, of Lipton, Ind.: (1615)

- 3338 1. Olive Keeler, born July 7, 1829; married Iden Gable.
- 3339 2. David C. Keeler, born Feb. 23, 1831; married June 3, 1856; died by a railroad accident in Iowa in 1883.
- 3340 3. Ira Keeler, born March 15, 1833.
- 3341 4. Sophronia Keeler, born June 14, 1835.

- 3342 5. Abbie Keeler, born March 21, 1837; died June 14, 1870.
 3343 6. Elizabeth Keeler, born Aug. 4, 1839.
 3344 7. James Keeler, born Aug. 14, 1840. He was killed in battle, May 14, 1862.
 3345 8. John Keeler, born Dec. 2, 1843.
 3346 9. Charles Keeler, born March 5, 1846.
 3347 10. William Keeler, born Feb. 27, 1849; married, and died in 1892.
 3348 11. Mary Keeler, born March 21, 1851.

Children of CYRUS and JULIA ANN KEELER KILGORE, of Abilene, Kan.: (1616)

- 3349 1. William H. Kilgore, born in 1837 and died in 1856.
 3350 2. Lorinda Kilgore; history not obtained.
 3351 3. Abigail Kilgore; history not obtained.
 3352 4. Adelaide Kilgore; history not obtained.
 3353 5. Cyrus Elwood Kilgore; resided at Abilene, Kan., in 1893.
 3354 6. Sophronia Kilgore; history not obtained.

Children of DAVID and (his first wife) BETTY MEAD KEELER, of Ridgefield, Conn.: (1618)

- 3355 1. HENRY KEELER, born Ridgefield, Conn., May 8, 1822; a shoemaker; married in Parma, N. Y., March 24, 1847, MATILDA KING, born in Rockland County, N. Y., Dec. 20, 1829. After living at Spencerport, N. Y., Churchville, N. Y., Penfield and Battle Creek, Mich., they moved in 1863 to Plainwell, Mich., where they lived in 1874. (5532)
 3356 2. Richard Keeler, born Ridgefield, Conn., March 1, 1825; a farmer; married at Ogden, N. Y., Sept. 5, 1847, Eliza Drew Hoyt, born at Craftsbury, Vt., June 11, 1825. They were living at Battle Creek, Mich., in 1874. No children. He was town clerk.

Child of DAVID and (his second wife) SALLY MARIA (KEELER) KEELER, of Greece, N. Y.: (1618)

- 3357 3. Benjamin Keeler, born Greece, N. Y., Dec. 14, 1835; married at Emmet, Mich., Oct. 18, 1860, ELIZABETH J. SHIPMAN, who survived him and was living at Jackson, Mich., in 1874. He served in the army during the Rebellion, and died in the U. S. hospital at Chattanooga, Tenn., Feb. 9, 1865.

Children of JEREMIAH and CLARA KEELER LODER: (1619)

- 3358 1. George K. Loder, born at Cross River, N. Y., April 30, 1831; died at Lysander, N. Y., April 20, 1842.
 3359 2. Rhoda Ann Loder, born South Salem, N. Y., Oct. 10, 1833; married at Battle Creek, Mich., Oct. 10, 1865, James E. Conklin, born at Rochester, N. Y.; resided at Bedford, Mich., in 1874.

Children of GEORGE S. and POLLY KEELER GILBERT, of Lysander, N. Y.: (1621)

- 3360 1. Roselle Gilbert; was living at Battle Creek, Mich., in 1874.
 3361 2. Annie Gilbert; married ——— Andrus; resided at Cresco, Mich., in 1874.
 3362 3. George L. Gilbert; resided Clintonville, Ill., in December, 1874.
 3363 4. Sarah L. Gilbert; married ——— Baird; resided at Lysander, N. Y.
 3364 5. Herbert Gilbert; resided at Lysander in 1874.

Children of ANDREW W. and LAURA KEELER BAIRD, of Lysander, N. Y.: (1622)

- 3365 1. Sarah Ann Baird, born Lysander, N. Y., Jan. 13, 1846, and resided there with her parents in 1874.
- 3366 2. Andrew W. Baird, Jr., born Lysander, N. Y., Jan. 13, 1846; a minister; married at Volney, April, 23, 1872, Eva E. Peckham, born at Volney Sept. 22, 1851. He studied at Rutgers College, New Jersey, and graduated at the Boston Theological Seminary in 1872, and joined the M. E. Conference the same year. He was pastor at Townsend, Mass., in 1874. He was ordained deacon in that year. (5540)
- 3367 3. Joseph T. Baird, born Lysander, N. Y., Feb. 10, 1848; resided there, unmarried, in 1874.
- 3368 4. Jesse Keeler Baird, born Lysander, N. Y., Nov. 10, 1851, and resided there, unmarried, in 1874.

Children of JEREMIAH W. and AUGUSTA BRINKERHOFF KEELER, of Danbury, Conn.: (1632)

- 3369 1. Gilbert B. Keeler, born New York City May 20, 1856; married at Croton Falls, N. Y., Feb. 16, 1882, Louise Martin, and resided at 663 East 143d street, New York City. He has possession of the sword presented to his grandfather, Jeremiah Keeler, by Marquis de Lafayette.
- 3370 2. Laura Keeler, born Croton Falls, N. Y., Nov. 4, 1858; married, first, May 29, 1878, James S. Whitlock; he died May 25, 1881. She married, second, at Croton Falls, July 4, 1882, George William Burlinson, and resided there in 1894. (5522 and 5543)
- 3371 3. Harry S. Keeler, born Croton Falls Jan. 18, 1861; married at Pawlings, N. Y., in October, 1882, Minnie A. Jacobs. They resided in New York City in 1894. (5545)
- 3372 4. Katie Keeler, born Croton Falls Dec. 27, 1862, and died there in March, 1864.
- 3373 5. Jeremiah W. Keeler, Jr., born Croton Falls Aug. 14, 1865; married Ettie Cheney, and resided at Bedford, N. Y., in 1894. (5546)
- 3374 6. George Keeler, born Croton Falls Aug. 14, 1868; married at Cold Spring, N. Y., Nov. 14, 1891, Jennie Lederex, and resided at Danbury in 1894. (5547)
- 3375 7. Grace Keeler, born Croton Falls Jan. 25, 1871; married, first, at Danbury, Frank G. Hubb; second, John Hyslop. They were living on Bamforth avenue, Danbury, in 1894. (5549)

Children of ELISHA A. and JULIA A. KEELER, of South Salem, N. Y.: (1634)

- 3376 1. Mary Julia Keeler, born Oct. 20, 1868, and died Oct. 6, 1869.
- 3377 2. Thaddeus H. Keeler, born July 5, 1870; married Gertrude Bishop; died at South Salem March 1, 1893.
- 3378 3. Josie Adaline Keeler, born Nov. 25, 1877; resided at South Salem in 1894.

Children of TIMOTHY J. E. and HARRIET SHERWOOD KEELER, of Danbury, Conn.: (1635)

- 3379 1. Thaddeus B. Keeler, born Danbury in November, 1860; married, first, December, 1882, Nellie McCollum, of Croton Falls, N. Y.; married, second, November, 1889, Agnes Egan, of Bedford, N. Y.; resided at Rahway, N. J., in 1894. (5550 and 5551)

- 3380 2. Joseph W. Keeler, born Danbury Feb. 23, 1863; not married; died Sept. 16, 1897, at Syracuse, N. Y., and was buried at South Salem.
- 3381 3. Bettie R. Keeler, born Danbury Aug. 25, 1865; married Dr. George Pierce, and resided at 76 St. James place, Brooklyn, N. Y., in 1894. (5553)
- 3382 4. John T. Keeler, born Danbury Aug. 5, 1867; married in February, 1887, at Poughkeepsie, Amelia Pixley; resided in Brooklyn in 1894. (5554)
- 3383 5. Gerard S. Keeler, born Danbury in November, 1869; not married.

Children of JOHN FOSTER and MARY GAZELLA FOSTER KEELER, of Brooklyn, N. Y.: (1637)

- 3384 1. Harold Eugene Keeler, born Brooklyn Sept. 19, 1883; died at 75 Hart street, Brooklyn, Feb. 13, 1893.
- 3385 2. Helen DeForest Keeler, born Brooklyn Jan. 26, 1885; resided at 75 Hart street, Brooklyn, in 1896.
- 3386 3. Anson Foster Keeler, born Brooklyn Sept. 22, 1887.

Children of BURR and SALLY HOYT KEELER, of Ridgefield, Conn.: (1641)

- 3387 1. George D. Keeler, born Ridgefield, Conn., Sept. 2, 1831; a cabinet maker; married at Bethel, Conn., Nov. 7, 1852, Caroline R. James, born at Westport, Conn., Oct. 16, 1834. They settled in Bethel, and resided there in 1873. (5555)
- 3388 2. Sylvester Keeler, born Ridgefield, Conn., Aug. 21, 1834; a locksmith; married at South Norwalk, Oct. 13, 1859, Mary Jane Hoyt, born there July 25, 1841. They were living at South Norwalk in 1873. No children.
- 3389 3. Edgar Keeler, born Ridgefield Jan. 10, 1836; a shoemaker. He enlisted at Albany, N. Y., Aug. 20, 1861, as a private in Co. C, 44th Regiment, N. Y. S. Vol. Infantry, and was discharged for disability Nov. 5, 1862. He was living with his parents at Ridgefield in 1873, a hopeless invalid.
- 3390 4. John H. Keeler, born Ridgefield Dec. 11, 1838; died there Oct. 13, 1839.
- 3391 5. Huldah J. Keeler, born Ridgefield Nov. 23, 1841; resided with her parents, unmarried, in 1873.

Children of AARON T. and ELIZA KEELER STAPLES, of Norwalk and Danbury, Conn.: (1642)

- 3392 1. Betsey J. Staples, born Norwalk, Conn., and died aged one month.
- 3393 2. Samuel Francis Staples, born Norwalk April, 1834, and died aged 7 years.
- 3394 3. William L. Staples, born Nov. 5, 1838, and died at Danbury in 1869 of typhoid fever; not married.
- 3395 4. Julia A. Staples, born South Salem, N. Y., September, 1840; married Benjamin Roff, and died at Danbury of consumption in June, 1868.
- 3396 5. Rufus Staples, born South Salem, N. Y.; married Mary Eliza Seymour, and resided at Danbury in 1873.
- 3397 6. George Staples, born in 1846, and died in 1872, at Danbury.
- 3398 7. Betsey Staples; was living at Danbury in 1873, unmarried.
- 3399 8. Sarah Staples; was living at Danbury in 1873, unmarried.

Children of DAVID H. and FREELOVE A. BAILEY KEELER, of Peekskill, N. Y.: (1643)

- 3400 1. Bailey S. Keeler, born Brewster, N. Y., Sept. 23, 1838. He

enlisted at Monticello, N. Y., Aug. 12, 1862, in Co. A, 143d Regiment, N. Y. S. Vol. Infantry, and was discharged in Virginia July 12, 1865, having taken part in twelve engagements under Gen. Hentzelman and Gen. Sherman. He married Fanny E. Adams, and settled at Middletown, N. Y., where they resided in 1894. (5558)

- 3401 2. Benjamin F. Keeler, born Peekskill, N. Y., Aug. 5, 1841; an ornamental painter; married at Cochocton, N. Y., Nov. 15, 1866, Olive A. Dexter, born Jan. 28, 1846; resided at Honesdale, Pa., in 1875. (5559)
- 3402 3. David H. Keeler, Jr., born Peekskill, N. Y., May 10, 1844; a chair manufacturer. He enlisted Oct. 6, 1864, in Co. A, 143d Regiment, N. Y. S. Vol. Infantry, and was discharged at Alexandria, Va., having followed Gen. Sherman in his march to the sea. He married at Ellenville, N. Y., Sept. 12, 1871, Mary J. Burhaus, born there April 3, 1851, and resided there in 1875. (5561)
- 3403 4. George Willis Keeler, born Peekskill, N. Y., Jan. 1, 1847; died at Middletown, N. Y., March 21, 1875; not married.
- 3404 5. John Keeler, born Peekskill, N. Y., Dec. 29, 1850; died May 3, 1852.
- 3405 6. William A. Keeler, born Peekskill, N. Y., April 5, 1853; a chair maker; resided at Middletown, N. Y., unmarried, in 1874.

Children of ISAAC N. and SARAH A. KEELER POWELL, of Ridgefield, Conn.: (1644)

- 3406 1. Charles W. Powell, born Ridgefield July 17, 1841; died of scarlet fever Sept. 25, 1846.
- 3407 2. Margaret E. Powell, born Ridgefield Aug. 28, 1843; resided with her parents at Bridgeport, Conn., in 1873.
- 3408 3. Samuel F. Powell, born Ridgefield April 9, 1845; resided with his parents, unmarried, in 1873.
- 3409 4. John W. Powell, born Ridgefield April 23, 1848; a blacksmith; resided with his parents, unmarried, in 1873.
- 3410 5. Charles S. Powell, born Ridgefield June 8, 1850; a carpenter; resided with his parents in 1873.
- 3411 6. Sarah L. Powell, born Ridgefield May 24, 1852; died there July 26, 1861.

Children of JAMES H. and EMELINE SMITH KEELER, of South Salem, N. Y.: (1645)

- 3412 1. MARY KEELER, born South Salem, N. Y., Jan. 6, 1841; died there Oct. 12, 1845.
- 3413 2. SMITH KEELER, born South Salem Feb. 28, 1845; a fresco painter; married Mary Wheeler, of Norwalk, Conn., and moved to Chicago, Ill., and resided there in 1873. (5562)
- 3414 3. MARY ANN KEELER, born South Salem March 22, 1847; married Samuel Allen, a sea captain. They resided at Westport, Conn., in 1873. (5564)
- 3415 4. CAROLINE O. KEELER, born South Salem April 21, 1849; married George Warren, a farmer, and resided at Westport, Conn. (5567)
- 3416 5. SARAH KEELER, born South Salem April 14, 1851; married Bernard Cravagan, a harnessmaker; resided at Sharon, Conn. (5569)
- 3417 6. ARTHUR M. KEELER, born South Salem Feb. 7, 1853; a fresco painter; married July 2, 1873, Grace Leonard.
- 3418 7. MARIA DEWITT KEELER, born South Salem Dec. 25, 1854; married JOHN ALLEN, brother of Samuel Allen. No children.

- 3419 8. ISABEL KEELER, born South Salem June 27, 1857; unmarried; resided with her sister, Mrs. Warren, at Westport.
- 3420 9. AARON W. KEELER, born South Salem June 28, 1859; further history not obtained.

Children by his second wife, SARAH M. SAMMIS KEELER: (1645)

- 3421 10. Henry D. Keeler, born South Salem Dec. 11, 1863; further account not found.
- 3422 11. Benjamin F. Keeler, born South Salem Oct. 22, 1865; further account not found.
- 3423 12. George Keeler, born South Salem Aug. 8, 1868; further account not found.
- 3424 13. Emeline Keeler, born South Salem June 26, 1870; further account not found.
- 3425 14. Bertha Keeler, born South Salem Sept. 19, 1872; further account not found.

Child of LEWIS and LYDIA ANN TUCKER KEELER, of South Salem, N. Y.: (1646)

- 3426 1. William Warren Keeler, born South Salem, N. Y., June 11, 1859; no further trace of him.

Child of SAMUEL I. and CAROLINE ODELL KEELER, of Yonkers, N. Y.: (1647)

- 3427 1. Charles O. Keeler, born Yonkers, N. Y., Jan. 10, 1849; married at Hudson City, N. J., in 1873. FLORENTINA ST. PIERRE, and resided at Hastings-on-the-Hudson in 1877. No children.

Child by his second wife, HARRIET A. ODELL KEELER:

- 3428 2. Caroline E. Keeler, born North Castle, N. Y., Sept. 1, 1852; married at Hastings, N. Y., July 23, 1873, Gilbert U. Dusenberry, a farmer, born at Hartsdale, N. Y., May 1, 1848. They resided there in 1877. (5570)

Children of SAMUEL T. and SARAH C. KEELER JONES, of North Stamford: (1654)

- 3429 1. Mary Jones, born probably at North Stamford about 1858.
- 3430 2. Ashley Jones, born probably at North Stamford about 1861.

Child of JAMES and LAURA J. KEELER LOBDELL, of Bridgeport, Conn.: (1655)

- 3431 1. Carevell Lobdell, born probably about 1856 at Bridgeport, Conn.

Children by her second husband, JAMES OSBORN, of North Salem, N. Y.:

- 3432 2. Susan V. Osborn, born probably at North Salem in October, 1870.
- 3433 3. Nellie Osborn, born about 1874.

Children of NELSON and ANNETTE STEBBINS KEELER, of South Salem, N. Y.: (1656)

- 3434 1. James F. Keeler, born South Salem, N. Y., Jan. 2, 1861; no further account.

- 3435 2. Develous Keeler, born South Salem, N. Y., Nov. 29, 1863; no further account.
- 3436 3. William Stebbins Keeler, born South Salem Feb. 10, 1866; resided with his grandfather, John Keeler, at South Salem.
- 3437 4. Frederick N. Keeler, born South Salem May 9, 1869. No further account.
- 3438 5. Edgar Keeler, born South Salem Feb. 3, 1871; no further account.

Children of STEPHEN and ALICE MAXWELL KEELER, of Brooklyn, N. Y.: (1659)

- 3439 1. Solomon M. Keeler, born Brooklyn, N. Y., about 1832; married at Kenosha, Wis., May 3, 1857, Mary Ann Pomroy. He was purser of the steamship New York, and died in China Jan. 20, 1868. She resided in San Francisco in 1873. (5572)
- 3440 2. Sarah Ann Keeler, born Brooklyn Dec. 24, 1834; married Feb. 3, 1853, at Brooklyn, William L. Hendrikson, an expressman. They settled at Brooklyn. She died Aug. 10, 1860, and he died Oct. 10, 1866, and they were buried at Springfield, L. I. (5575)

Children of NATHAN and SARAH CHUMAR KEELER: (1662)

- 3441 1. Mary Keeler; married William Baker, a dry goods merchant in business at Trenton, N. J., and resided there in 1873. (5579)
- 3442 2. Charles Keeler, a house painter; resided at Trenton, N. J., unmarried, in 1873.
- 3443 3. Sarah Keeler; married David Runyon, an accountant, and resided at Newark, N. J., in 1873. (5580)
- 3444 4. Josephine Keeler; married Thomas Scott, a freight agent, and resided at Trenton, N. J., in 1873.
- 3445 5. Henrietta Keeler; married Thomas Dally, a grocer, and resided at Woodbridge, N. J., in 1873.
- 3446 6. Emma Keeler; married William Winters, a carriage maker, and resided at Phillipsburgh, N. J., in 1873. (5581)

There were several other children, who died young; no account given.

Children of JOSHUA R. and MARY KEELER WILLETS, of Fort Hamilton, N. Y.: (1664)

- 3447 1. Lewis K. Willets, born Fort Hamilton, N. Y., Oct. 23, 1837. He enlisted in the U. S. Marine Corps Dec. 10, 1858, and served on the steamer Brooklyn, and was discharged Nov. 30, 1861. He enlisted again, May 17, 1862, in the 71st Regiment, N. Y. S. Militia, and again, Dec. 29, 1863, in Co. E, 102d Regiment, N. Y. Veteran Volunteers. He was captured at Peach Tree Creek, Ga., July 20, 1864, and sent to Andersonville for four months, and thence to Florence, S. C., after which he enlisted again in the 13th U. S. Infantry, and was discharged as surplus non-commissioned officer on the consolidation with the 14th U. S. Infantry, Oct. 20, 1872.
- 3448 2. James Willets, born Fort Hamilton, N. Y., Oct. 3, 1839; an engineer. He enlisted as a private in the 18th Regiment, Wisconsin Volunteers, and served three years, and was discharged as sergeant. He resided at Gold Hill, Neb., in 1873.
- 3449 3. Harriet Willets, born New York City Oct. 31, 1841; married there, Feb. 19, 1859, John J. Evans, born there Oct. 18, 1835. He enlisted Sept. 13, 1861, in Co. H, 6th Regiment, N. Y. Cavalry. They resided in New York in 1873.

- 3450 4. Jane Willets, born New York City April 4, 1850, and died there Oct. 3, 1853.

Children of THADDEUS and MARY GRANNIS KEELER, of New York City: (1665)

- 3451 1. Frank Keeler, born New York City in November, 1847; a grocer; married, and resided at Morristown, N. J., in 1873.
3452 2. William T. Keeler, born New York City April 5, 1849; a medical student; resided at Morristown, N. J., in 1873.

Child of HENRY and HARRIET KEELER BURTIS, of Trenton, N. J.: (1668)

- 3453 1. Elizabeth H. Burtis, born Trenton, N. J., June 1, 1862.

Children of JAMES and CHARLOTTE TICE KEELER, of Trenton, N. J.: (1669)

- 3454 1. Eugene Keeler, born Trenton, N. J.; was living, unmarried, 1873.
3455 2. Menoma Keeler, born Trenton, N. J.; was living in 1873, unmarried.
3456 3. Heman Keeler, born Trenton, N. J., and died young.
3457 4. Harriet Keeler, born Trenton, N. J.; further history not obtained.
3458 5. William Keeler, born Trenton, N. J., in September, 1859; further history not obtained.
3459 6. Viola Keeler, born Trenton, N. J., in August, 1862.
3460 7. Montague Keeler, born Jersey City in September, 1865.

Child of HARRIS and SARAH A. KEELER EAMES, of Newark, N. J.: (1136c)

- 3460a 1. Katie Maria Eames, born Newark, N. J., Aug. 23, 1863; married April 12, 1882, William Frederick Dolls.

Children of WILLIAM H. and DELIA C. KEELER WARREN, of New Haven: (1139h)

- 3460b 1. Elizabeth Hill Warren, born 1867.
3460c 2. William Warren, born 1869.
3460d 3. Charles Starr Warren, born 1871.
3460e 4. Robert Gray Warren, born 1873.
3460f 5. Frederick Hayes Warren, born 1876.

Children of WILLIAM F. and KATIE M. EAMES DOLLS, of Danbury, Conn.: (346Ca)

- 3460g 1. Frederick Dolls, born 1884.
3460h 2. Edward Dolls, born 1887.
3460i 3. Mabel Dolls, born 1892.

Children of NELSON and CATHARINE KEELER SQUIRE, of New York City: (1672)

- 3461 1. Mary Rebecca Squire, born Dec. 25, 1827; married, first, Winthrop Mange. They settled in Brooklyn, E. D., where he died in 1804. She married, second, George Fettis, and resided in Brooklyn in 1894. (5582 and 5583)
3462 2. William Henry Squire, born in 1829; married, first, Mary Holmes; she died and he married, second, Frances Elizabeth Clark, and settled in Brooklyn, E. D., then called Williamsburg, and resided there in 1896. (5584 and 5586)

Children of DANIEL and Widow CATHARINE KEELER SQUIRE THATCHER, her second husband: (1672) ,

- 3463 1. Sarah Ann Thatcher, born New York City, 1835; married in 1852, George Tyson, and settled in Brooklyn. He died about 1881. She resided in Brooklyn in 1894. (5593)
- 3464 2. Maria Thatcher, born New York City; married Thomas Stokes, and resided at 234 Madison street, Brooklyn, in 1894.
- 3465 3. Julia Thatcher, born New York City; married Alfred Stokes, and died about 1887.
- 3466 4. Charles Thatcher, born New York City; married Maggie ——; further unknown.

Children of SANFORD and NANCY JONES KEELER, probably of Wilton, Conn.: (1688)

- 3466a 1. Arvilla Keeler; married Hawley Davis.
- 3466b 2. Louisa Keeler; not married; resided at New Canaan, Conn.
- 3466c 3. Fanny Keeler; married William Paddock, and resided at North Wilton in 1903.
- 3466d 4. Ruth Keeler; married Edward DeForest.

Children of SAMUEL B. and LUCY ANN GIBBS KEELER, of New York City: (1673)

- 3467 1. Samuel Keeler, born New York City Dec. 4, 1844; married June 20, 1872, Catharine Cammann; resided at 152 South 4th street, Brooklyn, N. Y., in 1894. (5599)
- 3468 2. James H. Keeler, born New York City Dec. 11, 1846; married Jan. 30, 1873, at Saratoga, N. Y., Anna Dell Clark; resided in Fayette street, Baltimore, Md., in 1894.
- 3469 3. Mary A. Keeler, born New York City; not married; resided at Amsterdam, N. Y., in 1894.

Children of HENRY D. and ELIZABETH ANN KEELER HAWLEY, of Farmington, Conn.: (1696)

- 3470 1. Charles Dwight Hawley, born Farmington, Conn., March 23, 1868; a farmer; resided at West Hartford, Conn., in 1903, unmarried.
- 3471 2. Henry K. Hawley (Rev.), born Farmington, Conn., June 2, 1870; married Aug. 1, 1901, Theodosia Moore Savage, daughter of William and Emma Steere Savage. He was a graduate of Oberlin Theological Seminary, 1901.
- 3471a 3. John Amon Hawley (Rev.), born July 8, 1873; married July 13, 1899, Charlotte Edith Andrews, daughter of Frank and Jennie Buckley Andrews. He was a graduate of Oberlin, 1895; Hartford Theological, 1898. Resided in 1903 at Shelbourne Falls, Mass. One child, Henry Charles Hawley, born Aug. 31, 1900. Possibly he had a sister, Miss Flora Eliza Hawley, alive in 1903.

Children of AARON C. and EMMA E. HART KEELER, of North Wilton, Conn.: (1697)

- 3472 1. Henry Hawley Keeler, born North Wilton March 3, 1867; graduated at Harvard in 1895. Resided at Ridgefield, Conn., in 1903, unmarried.
- 3473 2. Abner Hart Keeler, born North Wilton April 5, 1868.
- 3474 3. Aaron Bouton Keeler, born North Wilton April 13, 1872; gradu-

ated at Harvard in 1894; married Ethel Kestin, May 31, 1897, and died in New York April 14, 1900; buried at Ridgefield, Conn.

- 3475 4. Nettie Eliza Keeler, born North Wilton June 16, 1876.

Children of JOHN W. and MARY C. BRUSH KEELER, of Ridgefield, Conn.: (1700)

- 3476 1. Mary Emma Keeler, born Ridgefield, Conn., Sept. 28, 1863; died there Oct. 27, 1863.
- 3477 2. Edward W. Keeler, born Ridgefield Jan. 20, 1866; married Mary Elizabeth Battles; resided in 1903 at 1719 Ruckle street, Indianapolis, Ind. One child, Edward Keeler, born Aug. 30, 1892; died Sept. 3, 1892.
- 3478 3. John Franklin Keeler, born Ridgefield Dec. 16, 1868; married Irma Phoebe Fuller. Two children—Harold Leslie Keeler, born Oct. 12, 1889; Clifford Sears Keeler, born May 6, 1892.
- 3478a 4. Ernest M. Keeler, born Ridgefield Sept. 22, 1875; married Nov. 30, 1897, Cora Belle Gallup; resided in 1903 at Greene, N. Y. Two children—Milton La Vere Keeler, born Jan. 12, 1899; Cecil Gallup Keeler, born Jan. 14, 1901, died Aug. 30, 1901.
- 3478aa 5. Alice Chapman Keeler, born June 10, 1877.
- 3478aab 6. Arza Brush Keeler (Rev.), born Aug. 31, 1879; married Oct. 29, 1902, Alma Webb.

Children of AARON K. and SARAH L. TYLER BOUTON: (1706)

- 3478b 1. Aaron Starr Bouton, born June 25, 1875; died Dec. 24, 1876.
- 3478c 2. Sarah Minerva Bouton, born Dec. 1, 1877; married Oct. 19, 1901, Everett Weeks, of Chappaqua, N. Y.; resided in 1903 at 35 Rogers place, Borough of the Bronx, New York City; occupation, stenographer. One child, a son, born in June, 1902.
- 3478d 3. Louisa Bouton, born April 26, 1880; died May 3, 1880.
- 3478e 4. Mary Louisa Bouton, born April 27, 1881.
- 3478f 5. Aaron Roy Bouton, born Jan. 2, 1885.
- 3479 6. Isaac Leslie Bouton, born April 2, 1880.

Children of LEWIS and (first wife) MARY ESTHER AVERY BENE-DICT, of New York City: (1713)

- 3479a 1. Lydia Waterbury Benedict, born New York City Aug. 30, 1848; resided in 1903 at 12th avenue and 27th street, Paterson, N. J.
- 3479b 2. Lewis Hanford Benedict, born New York City, Nov. 26, 1849; married Nov. 22, 1871, Emma Lewis Kellogg, of Camden, N. Y., daughter of Cyrus and Emma Kellogg; resided in 1903 at 818 8th street S. E., Minneapolis, Minn. Their children were: 1. Clarence (died); 2. Edith May (died); 3. Walter Lewis Benedict (born July 30, 1879; graduated at the University of Minnesota in 1899; married Sept. 17, 1902, Mary Daniel, daughter of Thomas Daniel, of Minn.); 4. Robert (died); 5. May Emma (born Nov., 1888).
- 3479c 3. Ettie Mary Benedict, born New York City Nov. 11, 1853, and died June 7, 1857.
- 3479d 4. Cora Estelle Benedict, born New York City Sept. 21, 1801; married April 12, 1883, John H. Taylor; resided in 1903 at 226 Walnut street, Montclair, N. J. One child, J. Harold Taylor, born July 20, 1891; died July 23, 1891.

Child by second wife, MARY LOUISE SMITH BENEDICT:

- 3470c 5. Albert Remington Benedict, born May 5, 1873; a dentist; married Sept. 16, 1896, Josephine Gertrude Baker, daughter of Wm. Davis and Josephine Russell Baker, of Pelham Manor; resided in 1903 at 196 Claremont avenue, Montclair, N. J. One child, Barbara Benedict, born July 3, 1900.

Children of STEPHEN and HARRIET KEELER WEBSTER: (1714)

- 3470f 1. Fletcher Webster, born May 5, 1851; died Sept. 9, 1851.
 3470g 2. George Franklin Webster, born June 27, 1852; married Mary E. Lockwood, Sept. 10, 1874, adopted daughter of Andrew Lockwood. They had one child, George Andrews Webster, born Dec. 23, 1879; died in 1895.
 3470h 3. Harriet Eudora Webster, born April 11, 1856; married Oct. 28, 1875, Lewis Worden, a farmer, son of Joseph and Laura Knapp Worden, of North Salem, N. Y.
 3470i 4. Marianne Webster, born Aug. 3, 1850; married Dec. 1, 1881, John Lewis Russell, a farmer, son of Edmund and Mary B. Mills Russell, of Ridgefield; resided at South Salem, N. Y., in 1903. They had three children—1. Mabel Evalena Russell (born Nov. 19, 1889); 2. John Stanley Russell (born Sept. 29, 18—); 3. Harriet Eudora Russell (born Aug. 18, 1897).
 3470j 5. Charles Fletcher Webster, born March 15, 1862; married Dec. 23, 1883, Fannie Marcia Morgan, daughter of Harris Dwight and Mary Susan Rockwell Morgan; resided in 1903 at South Salem, N. Y. They had four children—1. Calla Louise (born March 21, 1887); 2. Stephen Oliver (born July 21, 1889); 3. Harris Morgan (born Sept. 16, 1891); 4. Richard Adrian (born Nov. 24, 1898).
 3470k 6. Stephen Benedict Webster, born South Salem April 15, 1866; unmarried; resided in 1903 at 198 Edgewood avenue, New Haven, Conn.

Children of JONAH and MARY BENEDICT HOLLEY: (1715)

- 3470l 1. Marietta Holley, born Sept. 26, 1854; married Nov. 4, 1874, Gideon Harvey Avery, son of Harvey W. and Caroline Reynolds Avery, of Cross River, N. Y., a farmer; resided at Mt. Holley, Katonah, N. Y., in 1903. Three children—1. Aletta Mary (born Dec. 8, 1876); 2. Harvey Jonah (born Oct. 21, 1889); 3. Holley Gideon (born Dec. 16, 1898). All resided in 1903 at Katonah, N. Y.
 3470m 2. Stephen Jonah Holley, born Aug. 19, 1864; a farmer; married May 20, 1891, Julia Garrison, daughter of Henry and Eunice McDougall Garrison, of New York; resided at Katonah, N. Y. Three children—1. Eunice May (born Nov. 18, 1893); 2. Lewis Jonah (born Sept. 30, 1897); 3. Stephen Howard, born Oct. 14, 1901).

Children of WEBSTER B. and HANCEY KEELER BENEDICT HULL: (1716)

- 3470n 1. Hannah Louise Hull; married Nov. 3, 1886, Henry Lewis St. John, son of Rev. Samuel Noah and Roxana Fancher St. John, of Georgetown, Conn.; resided at South Salem, N. Y., in 1903.
 3470o 2. Willie Clayton Hull; married Oct. 22, 1890, Emily Lucy Gilbert, daughter of Thomas and Mary Louise Lawrence Gilbert, of South Salem, N. Y.; resided there 1903. Four children—Violette, born Dec. 27, 1891; Clayton Gilbert, born Jan. 22, 1895, died April 11, 1895; Esther, born May 3, 1897.

Children of DANIEL H. and HANNAH J. KEELER OLMSTEAD, of Walla Walla, Wash. (1728)

- 3480 1. Harrison E. Olmstead, born Cascade, Ore., July 8, 1863.
 3481 2. Myra D. Olmstead, born near Walla Walla, Wash., March 24, 1865.
 3482 3. Rosa D. Olmstead, born near Walla Walla Aug. 30, 1866.
 3483 4. Isaac S. Olmstead, born near Walla Walla, April 20, 1867, and died there Jan. 8, 1872.
 3484 5. Addie L. Olmstead, born near Walla Walla Feb. 11, 1873, and died there March 4, 1873.
 3485 6. Lewis D. Olmstead, born near Walla Walla July 25, 1875.

Children of JOHN E. and ELIZA JANE CARPENTER KEELER, of West Hoboken, N. J.: (1729)

- 3486 1. Ida Jane Keeler, born West Hoboken, N. J., October, 1851.
 3487 2. John Lewis Keeler, born West Hoboken, N. J., Aug. 1, 1865, and died there in 1868.
 3488 3. Charles Eli Keeler, born Jersey City, N. J., February, 1871.

Children of LEWIS D. and KATE J. DUNNING KEELER, of Norwalk: (1733)

- 3488a 1. Florence Dunning Keeler, born Aug. 25, 1879, and died Feb. 14, 1889.
 3488b 2. Maude Purdy Keeler, born Jan. 5, 1884; resided at Norwalk 1896.
 3488c 3. Louis Dunning Keeler, born Jan. 22, 1891; resided at Norwalk 1896.

Children of ROLLIN and ESTHER MARY KEELER McNEIL, of New Haven, Conn.: (1736)

- 3489 1. Archibald McNeil, M. D., born South Salem, N. Y., June 16, 1866; married Oct. 25, 1898, Julia Brooke, daughter of Edwin Bridges and Julia Aletta Lawrence Brooke, of Brooklyn, N. Y. He graduated from Dartmouth in 1895. Bacteriologist of New Haven City since 1896.
 3490 2. Mary McNeil, born New Haven, Conn., Jan. 6, 1871; died there March 20, 1872.
 3491 3. Henry McNeil, born New Haven, Conn., and died there April 8, 1883.

Child of DAVID B. and ALPHINE F. BRADNER KEELER, of Greeley, Col.: (1737)

- 3492 1. Mabel Keeler, born Greeley, Col., July 24, 1871, and died in August, 1871.

Children of WALTER and SARAH SMITH KEELER, of New York City: (1741)

- 3493 1. William Ervin Keeler, born 206 Bowery, New York, Aug. 9, 1828; died Nov. 17, 1841.
 3494 2. Cornelia Keeler, born New York City Jan. 17, 1830; married there, April 3, 1850, Richard A. Storrs, born at Oyster Bay, L. I., in January, 1830. They resided in New York City in 1894, at which time he was Assistant Controller, with office in the Stewart Building. (5003)

Children of THADDEUS C. and JULIA KEELER QUICK: (1742)

- 3495 1. Oscar Quick, born North Salem Nov. 24, 1824; a carpenter. He died at North Salem Oct. 6, 1851.

- 3496 2. Lydia Quick, born North Salem about 1826; married there, Moses Underhill, a clerk, born at Chappaqua, N. Y., Feb. 10, 1822; resided in New York City in 1877. No children.
- 3497 3. Stebbins B. Quick, born North Salem Oct. 19, 1829; married April 28, 1869, ALICE REED, born in New York City March 15, 1848. She died there March 28, 1874. He lived in New York City in 1877.
- 3498 4. John W. Quick, born North Salem May 30, 1832; a carpenter; resided there, unmarried, in 1877.
- 3499 5. Howard Quick, born North Salem Feb. 15, 1835; a farmer; died there June 30, 1851.
- 3500 6. Girard C. Quick, born North Salem July 10, 1837; a farmer; married Sept. 12, 1865, Ruth Ann Partrick, born at Ridgefield Sept. 20, 1840. They resided at North Salem in 1877.

Children of LEWIS and ESTHER KEELER RITCH, of North Salem, N. Y.: (1743)

- 3501 1. John W. Ritch, born North Salem, N. Y., Aug. 20, 1826; died there Sept. 20, 1848.
- 3502 2. Walter Ritch, born North Salem Feb. 16, 1828; a farmer; married there, Anna Hillyer, born at Orange, N. J., July 11, 1824. They were living at North Salem in 1877.
- 3503 3. Charles Ritch, born North Salem Feb. 19, 1830; died there Jan. 21, 1849.
- 3504 4. George L. Ritch, born North Salem April 17, 1835; died of typhoid fever Dec. 14, 1848.
- 3505 5. Anna Maria Ritch, born North Salem June 21, 1843; resided with her mother in 1877, unmarried.

Children of JESSE B. and ELIZABETH SIMONSON KEELER, of North Salem, N. Y.: (1745)

- 3506 1. William Irving Keeler, born North Salem, N. Y., Oct. 19, 1846; a miller; married there, Oct. 29, 1873, Adrienne Crosby, daughter of Hart Crosby of South East, where she was born July 4, 1852. They settled in New York City. She died at Danbury, Oct. 10, 1883. He married, second, Feb. 15, 1888, in New York City, Nettie Maud Crosby, daughter of James Crosby, of New York, where she was born March 11, 1863. They settled in Brooklyn, and were living there in the autumn of 1894. (5604 and 5607)
- 3507 2. Mary S. Keeler, born North Salem April 15, 1849, and lived there, unmarried, in 1894.
- 3508 3. Lydia Maria Keeler, born North Salem May 16, 1851, and died there Jan. 22, 1854.
- 3509 4. Amelia E. Keeler, born North Salem Sept. 28, 1853; married there, George Kniffen, a farmer and jeweler of Brewster, N. Y. They resided at Brewster in 1893. He was a deacon in the Baptist Church there. (5608)

Children by his second wife, HARRIET EVERETT KEELER: (1745)

- 3510 5. Edward E. Keeler, born North Salem May 19, 1860; died there July 4, 1861.
- 3511 6. Charles E. Keeler, born North Salem Feb. 1, 1862; not married; resided at North Salem in 1893.

Children of MILLS P. and LYDIA A. RAY BRUSH, of Phelps, N. Y.: (1748)

- 3512 1. Mary Jane Brush, born Fenner, N. Y., Dec. 26, 1836; married at Phelps, N. Y., Sept. 24, 1856. Philander A. Mott, who was born at Chatham, N. Y., in March, 1829. They resided at Phelps in 1870. (5611)
- 3513 2. Eliza Ann Brush, born Phelps, N. Y., Sept. 26, 1840; married at Newark, N. Y., Oct. 21, 1863, Frank Hill, a farmer who was born at Gowanda, N. Y., Oct. 2, 1827. They lived at Hillsdale, Mich., till October, 1867, then moved to Penfield, N. Y. She died at Cazenovia Dec. 4, 1879. (5615)
- 3514 3. Laura Maria Brush, born Phelps, N. Y., May 3, 1846; married at Three Rivers, Mich., May 8, 1856, Charles Egbert Clark, son of James and Ruth Althouse Clark, of Chatham, N. Y., where he was born May 23, 1842; resided there till 1891, then moved to Newark, N. Y., where they resided in 1894.

Children of JOHN D. and ALZINA BRUSH PECKHAM, of Maumee and Springfield, O.: (1750)

- 3515 1. Frances Maria Peckham, born Maumee, O., Sept. 10, 1834; married George Secor, and resided at 415 Indiana street, Toledo, O., in 1894. (5619)
- 3516 2. Mary Lucinda Peckham, born Maumee, O., July 10, 1837. She died there Aug. 31, 1844.
- 3517 3. George Brush Peckham, born Maumee, O., Feb. 27, 1839. He died there March 19, 1844.
- 3518 4. Cornelia E. Peckham, born Maumee, O., July 27, 1845; married at Petaluna, Cal., Sept. 10, 1871, Charles H. Doscher. (5620)
- 3519 5. Charles W. Peckham, born Springfield, O., March 26, 1849; a teacher; married at Haven, Kan., in 1874, Sarah Hess. (5621)

Children of HARVEY and EMELINE K. BRUSH WOODWORTH, of Hopewell, N. Y., and Fond du Lac, Wis.: (1754)

- 3520 1. Louise Maria Woodworth, born Hopewell, N. Y., Sept. 28, 1842; married March 7, 1858, Thomas C. Maxwell.
- 3521 2. Willard Couse Woodworth, born Hopewell, N. Y., Feb. 15, 1844; married Dec. 26, 1866, Martha Fraser. He was engaged with the 35th Regiment, Wisconsin Infantry, in the Rebellion.
- 3522 3. Mary Rosina Woodworth, born Milwaukee, Wis., Oct. 17, 1846; married there, Dec. 15, 1864, CHARLES THEODORE HASKINS.
- 3523 4. Caroline Antoinette Woodworth, born Fond du Lac, Wis., Oct. 1, 1851, and died there April 2, 1857.
- 3524 5. John Luther Woodworth, born Fond du Lac, Wis., Sept. 10, 1853.

Child of MARTIN H. and MARY ANN MINER BRUSH, of San Francisco, Cal.: (1755)

- 3525 1. George Miner Brush, born San Francisco, Cal.

Children by his second wife, LUCINDA HAWKS BRUSH, of Phelps, N. Y.: (1755)

- 3526 2. Amelia Maria Brush, born Phelps, N. Y., Aug. 25, 1852.
- 3527 3. Frank Hawks Brush, born Phelps, N. Y., Aug. 25, 1854.

Children of GILBERT and EMELINE KEELER HUNT, of North Salem, N. Y.: (1766)

- 3528 1. Floyd K. Hunt, born North Salem, N. Y., Feb. 8, 1833; married

May 8, 1855, Ella Burr Sanford, born at Mill Plain Aug. 14, 1833; resided at Ridgebury in 1893. (5630)

- 3529 2. Smith Gilbert Hunt, born North Salem in 1837; married at Ridgebury, Sept. 13, 1860, Mary Anna St. John, daughter of Samuel Sidney St. John and Lucy Amy Brush St. John; of Ridgebury, where she was born June 3, 1839. They settled at Brewster, N. Y., where he died Jan. 7, 1880.

Child of FLOYD and JANE G. PURDY KEELER, of North Salem, N. Y.: (1768)

- 3530 1. Henry Hobart Keeler, born North Salem March 22, 1854; married Oct. 26, 1881, Mamie M. Ferguson, and resided at North Salem in 1893. (5036)

Children of HENRY and ANN KEELER RUNDLE, of North Salem, N. Y.: (1769)

- 3531 1. Mary Amelia Rundle, born North Salem Aug. 31, 1839; died in New York City, November, 1842.

- 3532 2. Elizabeth Rundle, born New York City July 23, 1843; married at New Haven, Conn., Oct. 26, 1863, John C. Punderford, a shoe dealer, born there Sept. 2, 1838. They resided there in 1875. (5634)

Child of LEONARD K. and Widow ANN KEELER RUNDLE EVERETT, of Carmel, N. Y.: (1769)

- 3533 1. Edward Everett, born Carmel, N. Y., March 10, 1853; a clerk; resided in New York City in 1875.

Child of DANIEL and JANE KEELER TROWBRIDGE, of New Haven, Conn.: (1780)

- 3534 1. Jenny Keeler Trowbridge, born New Haven May 1, 1845; married there, May 15, 1867, John J. Matthias, a merchant, born at Flushing, L. I., Jan. 14, 1843, who graduated from the University of the City of New York in 1862, and from the Sheffield Scientific School at Yale College in 1866. They resided in New Haven in 1875. (5637)

Children of HIRAM J. and CATHARINE DOWLING KEELER, of Madison Dock, O.: (1783)

- 3535 1. John Dowling Keeler, born Madison Dock, O., Dec. 9, 1849; graduated at the U. S. Naval Academy, Annapolis, Md., June 7, 1870, and was detailed for special service in 1871 to survey the route for a ship canal in Nicaragua. He was chief of the hydrographic party relieved in 1872, and the same year was sent with the Juniata to search for the Polaris, and was favorably mentioned in the Commander's report. In 1873 his vessel was sent to bring back the survivors of the Virginius, and then joined the fleet off Key West for target practice. He was serving as Master at the European stations in 1875.

- 3536 2. Catharine Fenelon Keeler, born Madison Dock, O., Dec. 13, 1851; died Aug. 3, 1852.

- 3537 3. George H. Keeler, born Cleveland, O., April 20, 1855, and died Aug. 29, 1855.

Child of ABEL B. and JANE LOBDELL KEELER MURCH, of Unionville, O.: (1788)

- 3538 1. Mary Jane Murch, born Cazenovia, N. Y., Aug. 23, 1849; died at Unionville, O., Dec. 30, 1852.

Children of HERMAN and JULIA ANN KEELER SMITH, of Fenner, N. Y.: (1790)

- 3539 1. Lewis Keeler Smith, born Fenner, N. Y., Feb. 24, 1840; lived at Sun Prairie, Wis., in 1875, unmarried; not since heard from.
- 3540 2. Horace Smith, born Fenner, N. Y., June 4, 1843; died there Feb. 13, 1846.
- 3541 3. Orson Herman Smith, born Fenner, N. Y., April 27, 1845; lived at Sun Prairie, Wis., in 1875, unmarried.

Child of ABRAM G. and ELVIRA KEELER LANSING, of Fenner, N. Y.: (1791)

- 3542 1. Scott Wandell Lansing, born Dec. 7, 1844, and died Aug. 14, 1847, at Fenner, N. Y.

Child of HARVEY L. and LAURA ETTE ALLEN KEELER (place of residence unknown): (1792)

- 3543 1. ——— Keeler, a daughter, date of birth unknown; married Paul May.

Child of HORACE B. and ADALINE HAIGHT KEELER, of Fenner, N. Y.: (1793)

- 3544 1. Clarence Herbert Keeler, born Fenner, N. Y., Dec. 20, 1848, and was living at Hamilton, N. Y., in 1875, unmarried.

Children of WALTER LEWIS and LEONA WOODWORTH KEELER, of Fenner, N. Y.: (1794)

- 3545 1. Genevieve Leona Keeler, born Fenner, N. Y., June 28, 1852; married at Syracuse, N. Y., April 18, 1874, Wendell Lansing Avery, a student of medicine at the University of the City of New York. He was born at Perryville, N. Y., Sept. 23, 1850, and resided there in 1875.
- 3546 2. George Clayton Keeler, born Fenner, N. Y., Dec. 10, 1856.
- 3547 2. Lucy F. Keeler, born at Fenner, N. Y.

Children of CARLOS C. and MARY SMITH KEELER, of Malone, N. Y.: (1813a)

- 3547a 1. Charles Alexander Keeler, born Malone, N. Y., March 7, 1832; married Eliza Brigham, born at Weston, Conn., Oct. 11, 1823, and resided at Oshkosh, Wis. No children.
- 3547b 2. Eliza Rebecca Keeler, born Malone, N. Y., June 5, 1830; died there June 14, 1839.
- 3547c 3. Smith Keeler, born Malone, N. Y., June 20, 1834; died there July 26, 1834.

Children by his second wife, AMANDA RUSSELL KEELER:

- 3547d 4. John Russell Keeler, born Malone, N. Y., June 8, 1830; died there May 12, 1841.
- 3547e 5. Mary Ann Keeler, born Malone March 4, 1838; died there April 14, 1841.
- 3547f 6. Amanda Keeler, born Malone April 22, 1840, and died there April 15, 1841.
- 3547g 7. Lucia Amanda Keeler, born Malone Jan. 19, 1843; never married; died at Sun Prairie, Wis., July 26, 1876.

- 3547h 8. Don Carlos Keeler, born Malone May 14, 1845; not married; resided at Canton, N. Y., in 1895.
- 3547i 9. Clarence Russell Keeler, born Malone Aug. 17, 1847; died there Aug. 28, 1849.
- 3547j 10. John Clarence Keeler, born Malone Feb. 17, 1851; married, first, at Canton, N. Y., Feb. 28, 1878, Ada H. Servis, born in 1859. They settled at Malone. She died at Albany, N. Y., April 23, 1883. He married, second, Sept. 6, 1888, Mattie Howard Lynde, born at Barrington, R. I., June 7, 1865. They settled at Canton, where he established a law practice and resided in 1885. He graduated at the Franklin Academy in Malone in 1869, and then took a course in Williams College, after which he studied law in the office of Judge Russell, of Canton, N. Y. From there he went to New York City, and was admitted to the bar in 1875, and returned to Malone and formed a partnership with Wm. C. Cook, Esq., and in 1882 he was appointed Deputy Attorney General of New York State. He died in New York City, Oct. 19, 1899. His widow resided in Canton, N. Y., in 1900. (5648a)
- 3547k 11. George Leslie Keeler, born Malone April 20, 1854; married at Milwaukee, Wis., Sept. 23, 1878, Nellie E. Culver, who was born there April 1, 1853. They settled in Milwaukee, Wis., where he died Dec. 8, 1892. (5648d)

Children of ALEXANDER and SARAH ANN KEELER LINDSAY, of Malone, N. Y., and San Francisco, Cal.: (1813c)

- 3547l 1. Martha Janette Lindsay, born Malone, N. Y., April 15, 1843; married Dr. Thomas Ross, and resided at San Jose, Cal. She died Dec. 19, 1881. (5648g)
- 3547m 2. Julius Alexander Lindsay, born Malone, N. Y., Feb. 22, 1848; married at Fresno, Cal., Oct. 6, 1884, Nannie Williams, and she was living there in 1895. He died there April 12, 1890. (5648h)
- 3547n 3. Minnie Lindsay, born Malone Aug. 5, 1853; not married; resided with her mother at 907½ Powell street, San Francisco, Cal., in 1895.
- 3547° 4. Frederick George Lindsay, born Malone Feb. 5, 1858; not married; resided with his mother at 907½ Powell street, San Francisco, in 1895.

Children of Capt. JULIUS M. and SYLVIA M. MARSHALL KEELER, of Portland, Ore.: (1813f)

- 3547P 1. Percival Julius Keeler, born at Forest Grove May 16, 1853. He married, and lives at Los Angeles, Cal. (5648i)
- 3547Q 2. George Lindsay Keeler, born Portland, Ore., Aug. 4, 1856.

Children by his second wife, Widow JULIA B. FIELD KEELER, of San Francisco, Cal.: (1813f)

- 3547R 3. Jessie Maud Keeler, born Salem, Ore., Nov. 2, 1864; married Feb. 4, 1886, at Wallingford, Pa., Chester Whiting Lasell, and settled in Whitinsville, Mass. (5648m)
- 3547S 4. Lawrence Murray Keeler, born Orange, N. J., Aug. 30, 1870; resided at San Francisco in 1895.
- 3547T 5. Addison Starr Keeler, born San Francisco, Cal., July 5, 1873, and resided there in 1895.

Child of IRA and ANER GATES KEELER, of Ridgebury, Conn.: (1809)

- 3548 1. Clark Keeler, born Ridgebury May 7, 1833; married Jan. 7, 1855.

Widow Sarah Elizabeth Reed Baker, born at South East Oct. 1, 1828. He sold his farm in Ridgebury and bought another in Pound Ridge, N. Y., and then moved to Texas. but soon returned to Danbury, where he died, April 26, 1888. She resided at Danbury in 1893. (5639)

Children of WILLIAM G. and PHEBE KEELER WEBB, of New Canaan, Conn.: (1812)

- 3549 1. Francis William Webb, born at New Canaan Jan. 24, 1840; married Sept. 8, 1862, Emeline Worden, born at Mianus, Conn., in 1844, and died in January, 1865. He married, second, Sept. 12, 1867, Alive Avery, born in Iowa Nov. 12, 1842. He died at New Canaan in 1871. She resided there in 1877.
- 3550 2. Eugene P. Webb, born New Canaan July 22, 1843, and died there Nov. 16, 1862.
- 3551 3. Phebe E. Webb, born New Canaan Aug. 27, 1845, and died Oct. 28, 1867.
- 3552 4. George G. Webb, born New Canaan May 25, 1848; a bookkeeper; married there, Nov. 22, 1871, Josephine Hoyt, born in New York City Oct. 15, 1843. He died March 19, 1872. No children.
- 3553 5. James H. Webb, born New Canaan March 18, 1855; was living at New Canaan in 1877.
- 3553a 6. Charles E. Webb, born New Canaan Jan. 3, 1857; was living at New Canaan in 1877.

Children of SAMUEL and REBECCA ANN KEELER BOUTON, of New Canaan: (1813)

- 3554 1. William Bouton, born New Canaan March 16, 1843; married there, Sarah Jane Stephens, of Darien, Conn. They moved to Cameron, Clinton County, Mo., where they were living in 1895.
- 3555 2. Chester H. Bouton, born New Canaan Jan. 26, 1845; married Jan. 22, 1878, Ellen M. Hines, and resided at Winston, Mo.
- 3556 3. Ruth Ann Bouton, born New Canaan Feb. 14, 1847; died at New Canaan Oct. 10, 1860.

Children of MARTIN GRANVILLE and FANNY LOUISA KEELER Pease: (1815a)

- 3556a 1. Georgianna Fee Pease; married Nov. 2, 1887, William Buckner McGroarty, of Cincinnati, O. (5640) 5639a
- 3556m 2. Charles Leavett Pease; married Minnie Wikoff. (5643) 5639m

Children of Elder EDWIN and GELETTYE ADAMS BOUTON, of South Salem, N. Y.: (1818)

- 3557 1. Smith Bouton, born South Salem April 9, 1837; died there in August, 1849.
- 3558 2. Mary Cornelia Bouton, born South Salem June 13, 1838; resided with her parents there in 1894, unmarried. She was a generous assistant of the compiler of this book.
- 3559 3. Samuel H. Bouton, born South Salem Aug. 13, 1848, and died there Feb. 2, 1865.

Children of LINUS and LAURA PARDEE BOUTON, of South Salem, N. Y.: (1819)

- 3560 1. SARAH ELIZABETH BOUTON, born South Salem Sept. 10,

1838; married there, Jan. 11, 1859, LINUS MEAD, an iron founder, son of Richard and Hannah Keeler Mead, of South Salem, where he was born Sept. 20, 1835. They settled at New Haven, Conn., where in 1888 he was a plough manufacturer. (See Bouton-Boughton Genealogy.)

3561 2. MARY ESTHER BOUTON, born South Salem Oct. 10, 1841, and died there Sept. 23, 1862, unmarried.

3562 3. LAURA V. BOUTON, born South Salem Aug. 21, 1844; married Oct. 19, 1864, RICHARD N. BENNETT, born at Branchport June 7, 1837, a blacksmith. He enlisted Aug. 7, 1861, as a bugler in Co. B, 7th Regiment U. S. Sharpshooters (Col. Bedeau), and was discharged for disability from sunstroke, Nov. 21, 1862. They resided at Putney, N. Y., in 1892.

Children of EDWIN SMITH and MARY G. KEELER HOYT, of Ridgefield: (1826)

3563 1. Elizabeth K. Hoyt, born Ridgefield, Conn., Dec. 9, 1854; a teacher; married there, Feb. 28, 1877, Lewis N. Thomas, born at Ridgefield April 12, 1854.

3564 Mary E. Hoyt, born Ridgefield Oct. 10, 1856; resided at Whipstick District in 1873.

Child of EDWIN HOYT by his second wife, FRANCES J. FANTON HOYT, of Ridgefield: (1826)

3565 3. William F. Hoyt, born Ridgefield July 3, 1861, and lived with his parents in 1873.

Children of ISAAC H. and ALMIRA HOYT PARDEE, of South Salem, N. Y.: (1827)

3566 1. Ebenezer K. Pardee, born South Salem July 31, 1860, and died there Nov. 11, 1861.

3567 2. Anna Theodosia Pardee, born South Salem Jan. 25, 1863; resided with her parents in 1892.

Children of JOHN and RUTH SHERWOOD KEELER, of Ridgefield, Conn.: (1828)

3568 1. EDWARD S. KEELER, born Ridgefield June 30, 1835; married at Stamford, Conn., May 18, 1859, Sarah E. Lockwood; she died in New York City Sept. 7, 1862. He married, second, Jan. 18, 1873, Belle G. Holcombe. They resided first at Philadelphia, Pa., and in 1893 at New York City. (5640 and 5641)

3569 2. THEODORE KEELER, born Carmel, N. Y., Sept. 27, 1837; married in 1861, Mary Adams, and settled in New York City, where in 1874 he was secretary of the Howard Fire Insurance Co., 66 Wall Street. He served three months during the Rebellion in the 22d Regiment, N. G. S. N. Y. She died Oct. 26, 1879, and was buried in Woodlawn Cemetery. He was living in New York City in 1893. (5642)

3570 3. HARRIET A. KEELER, born Ridgefield, Conn., June 30, 1840; married at St. Mark's Episcopal Church, Justus E. Hoyt, a miller, born at New Canaan Nov. 22, 1855. They were living at Winnepaug, Conn., in 1893. (5649)

3571 4. SARAH A. KEELER, born Ridgefield May 27, 1842; resided at New Canaan, Conn., in 1893; not married.

- 3572 5. ELIZABETH P. KEELER, born Ridgefield July 4, 1844; a teacher; resided at New Canaan, Conn., in 1895, unmarried.
- 3573 6. JOHN W. KEELER, born Ridgefield April 20, 1847; married June 7, 1882, Elizabeth Ann Wallace, and settled in New York City, where he carries on a printing business. They resided at 229 E. 111th street, New York City, in 1895. (5655)
- 3574 7. CAROLINE KEELER, born Ridgefield Aug. 23, 1850; resided at New Canaan in 1895; not married.
- 3575 8. CHARLES R. KEELER, born New Canaan, Conn., March 27, 1854, and died there Aug. 4, 1857.
- 3576 9. WILLIAM IRVING KEELER, born New Canaan May 4, 1857; married at New York, Aug. 9, 1883, Harriet L. Holmes, born there May 4, 1857. He was assistant secretary of the New York Fire Insurance Co., 72 Wall street, New York, and resided at Westfield, N. J., in 1895. (5658)

Children of BENJAMIN K. and CATHARINE KEELER NORTHROP, of Ridgefield: (1829)

- 3577 1. REBECCA M. NORTHROP, born Ridgefield Aug. 23, 1848; graduated at the State Normal School of Connecticut in July, 1871, and was a teacher in Norwalk in 1874, unmarried.
- 3578 2. Rev. CHARLES ADDISON NORTHROP, born Ridgefield March 21, 1850; graduated at Yale College in 1872. He was principal of the classical department of the University Grammar School, No. 1 Winthrop place, New York City, and was also studying theology in 1877 in Union Theological Seminary.
- 3579 3. Orville Howard Northrop, born Ridgefield Feb. 23, 1859; resided with his parents in 1873.

Children of CHARLES and ANNIE F. (Shotwell) Keeler, of Paterson, N. J.: (1830)

- 3580 1. Annie F. Keeler, born New Brunswick, N. J., Jan. 22, 1854; resided with her parents in 1894.
- 3581 2. Edgar Augustine Keeler, born New Haven, Conn., Aug. 12, 1855. He was educated and graduated at the College of Physicians and Surgeons in the city of Baltimore, Md., in 1880. He married Oct. 11, 1887, Eva F. Murray, and resided at Little Falls, N. J., in 1894; died June 8, 1897, from a surgical operation. (5659)
- 3582 3. Lillie Irene Keeler, born Paterson, N. J., July 12, 1857, and died there in 1858.
- 3583 4. Frederick A. Keeler, born Paterson March 3, 1859; married Sept. 26, 1887, Annie Frances S. Pepper, of East Hampton, Mass., and resided in New York City in 1894.
- 3584 5. Lillian May Keeler, born Paterson, N. J., Aug. 12, 1861.
- 3585 6. Nellie A. Keeler, born Paterson, N. J., Jan. 20, 1864.
- 3586 7. Minnie Belle Keeler, born Paterson, N. J., Nov. 8, 1866.
- 3587 8. Edith Keeler, born Paterson, N. J., March 24, 1872; died Jan. 21, 1877.

Children of HENRY B. and ELIZABETH KEELER JENNINGS, of Weston, Conn.: (1831)

- 3588 1. Alphonso P. Jennings, born Compo, Conn., Aug. 25, 1852; a salesman; married at Southport, Conn., Nov. 10, 1875, Florence Abbott.

- 3589 2. Leslie H. Jennings, born Weston, Conn., Aug. 21, 1856; resided there with his parents in 1873.

Children of GEORGE and SARAH E. ELLIS KEELER, of Cheshire, Conn.: (1832)

- 3590 1. George Willis Keeler, born Cheshire, Conn., April 6, 1861.
 3591 2. Edwin Jeremiah Keeler, born Cheshire Oct. 14, 1865.
 3592 3. Theodore Ellis Keeler, born Cheshire Feb. 8, 1871, and died the same day.

Children of LEWIS B. and MARY KEELER JENNINGS, of Westport, Conn.: (1833)

- 3593 1. Sylvester P. Jennings, born Westport, Conn., Dec. 5, 1856; died Aug. 26, 1859.
 3594 2. Emma F. Jennings, born Westport Sept. 9, 1861.
 3595 3. Alice May Jennings, born Westport Oct. 30, 1865, and died there Dec. 7, 1868.
 3596 4. Estelle K. Jennings, born Westport June 19, 1872.

Children of SYLVESTER and ELIZABETH AUSTIN KEELER, of New York City: (1834)

- 3597 1. Charles D. H. Keeler, born New York City Nov. 2, 1863, and died April 15, 1864.
 3598 2. Elizabeth A. Keeler, born New York City Jan. 24, 1866; resided with her mother in 1877.
 3599 3. Hannah A. Keeler, born London, England, Feb. 2, 1868, and died Oct. 13, 1868.

Children of SILAS P. and SARAH D. JUDD KEELER, of Wallingford, Conn.: (1836)

- 3600 1. IRVING P. KEELER, born Wallingford, Conn., July 18, 1866.
 3601 2. LOUISA S. KEELER, born Wallingford May 22, 1869; died Aug. 5, 1874.
 3602 3. BERTHA J. KEELER, born Wallingford Oct. 28, 1872.
 3603 4. RALPH H. KEELER, born Wallingford March 12, 1874.

Children of PHILIP E. and ELIZA NEWELL WATSON KEELER, of Burlington, Vt.: (1837)

- 3604 1. George P. Keeler, born Burlington, Vt., Feb. 4, 1841; married at Fort Slocum, D. C., July 24, 1863, SARAH MEAD, of Irasburgh, Vt. He served in Co. F, 11th Regiment, Vt. Vol. Infantry; resided at Canton, Dak., in 1876. (5660)
 3605 2. Eliza J. Keeler, born Burlington March 23, 1843; married Feb. 14, 1865, Eli N. Peck. They settled at Burlington, Vt., and lived there in 1876. (5661)
 3606 3. Samuel W. Keeler, born Burlington March 3, 1845, and died at Whitehall Aug. 6, 1847.
 3607 4. Martha Ann Keeler, born Whitehall, N. Y., April 28, 1847.
 3608 5. Samuel Watson Keeler, born Champlain, N. Y., March 12, 1850. He was living at Providence, R. I., in 1876, unmarried.

Child of HORACE and MARY JANE KEELER FAIRFIELD, of Essex Centre, Vt.: (1841)

- 3609 1. Mary Isabella Fairfield, born Essex Centre, Vt., Nov. 7, 1853; was not married in 1876, when last heard from.

Child of JOSEPH and ——— KEELER, of Red Creek, N. Y.: (1843)

- 3610 1. Edwin Keeler, born probably at Sterling, N. Y. He was living at Red Creek, N. Y., in 1875; not since heard from.

Child of DAVID and ——— KEELER, of Skaneateles, N. Y.: (1846)

- 3611 1. Gertrude Keeler, born probably at Mottville, N. Y.; resided at Skaneateles in 1873.

Children of ROBERT and GRACE KEELER HOLLAND, of Ridgefield, Conn.: (1848)

- 3612 1. Ellen Holland, born Ridgefield, Conn., July 28, 1843, and died at Cortland, Ill., Oct. 24, 1867.

- 3613 2. Thomas Holland, born Ridgefield April 28, 1845; a farmer; married Oct. 11, 1870, Fanny A. Hopkins, born at Cortland, Ill., where they settled and resided in 1876.

- 3614 3. George Holland, born Ridgefield May 31, 1848; resided with his parents at Cortland, Ill., in 1876.

- 3615 4. Nathan G. Holland, born Aug. 8, 1852; resided with his parents at Cortland, Ill., in 1876.

- 3616 5. Jane E. Holland, born Kaneville, Ill., April 22, 1859; resided with her parents at Cortland, Ill., in 1876.

Children of CHARLES and JULIA BUXTON KEELER, of Kaneville, Ill.: (1849)

- 3617 1. George Keeler, born Ridgefield, Conn., January, 1858, and resided with his parents at Kaneville, Ill., in 1873.

- 3618 2. Frank Keeler, born Kaneville, Ill. (date not known); resided with his parents in 1873.

- 3619 3. Lena Keeler, born Kaneville, Ill.; resided with parents in 1873.

- 3620 4. Herbert Keeler, born Kaneville, Ill.; resided with parents in 1873.

- 3621 5. Emma Keeler, born Kaneville, Ill.; resided with parents in 1873.

Children of GEORGE STEPHEN and ELIZABETH KEELER TROWBRIDGE, of Bethel, Conn.: (1852)

- 3622 1. Charles Keeler Trowbridge, born Grassy Plains, Conn., Oct. 10, 1852; a hatter; married Oct. 14, 1873, Dora McDole, and resided at Bethel in 1875.

- 3623 2. Frank Green Trowbridge, born Bethel, Conn., March 15, 1855; in 1875 resided at Naugatuck, Conn., unmarried.

- 3624 3. Leroy Gilbert Trowbridge, born Bethel, Conn., June 11, 1864; died at Bethel June 2, 1874.

Children of WILLIAM WESLEY and EMILY KEELER PECK, of Sycamore, Ill.: (1853)

- 3625 1. Grace May Peck, born Cortland, Ill., Sept. 29, 1869.

- 3625a 2. Charles Vespasian Peck, born Sycamore, Ill., Aug. 22, 1872.

Children of CLARK and SUSAN A. BROWN LOBDELL, of North Salem, N. Y.: (1854)

- 3626 1. Helen Lobdell, born about 1843; not married; lived with her brother Darius at Purdy's Station in 1893.

- 3627 2. Darius Lobdell, born about 1847; not married; resided at Purdy's in 1893.

- 3628 3. Almira Lobdell, born about 1855; not married; resided at Purdy's in 1893.

Children of JACKSON PERRY and MARY REYNOLDS LOBDELL, of North Salem, N. Y.: (1855)

- 3629 1. Benjamin R. Lobdell, born about 1845; married Emeline Rundle, and resided at North Salem. He was a merchant there in 1893.
- 3630 2. Anna Lobdell, born about 1847; married Hubert Vail, and settled at North Salem; a farmer and milkman there in 1893.
- 3631 3. Floyd Lobdell, born about 1849; married Julia Mead, and settled at North Salem; a farmer there in 1893.

Children of CHARLES D. and JANE A. KNAPP LOBDELL, of North Salem, N. Y.: (1856)

- 3632 1. Charles B. Lobdell, born about 1858; not married; went to Peoria, Ill.
- 3633 2. Mary Lobdell, born about 1860, and died, unmarried, Feb. 20, 1893.
- 3634 3. Sarah Lobdell, born about 1861; married George Edwards, a conductor, and resided at Yonkers, N. Y., in 1893.

Children of ANSON WHITNEY and MARY JENKINS LOBDELL, of Salem Centre, N. Y.: (1857)

- 3635 1. Albert J. Lobdell, born in 1855; a merchant at Salem Centre; married about 1881, Mary Jane Braden; resided at Salem Centre in 1893.
- 3636 2. Frederick Lobdell, born about 1861; not married; was living at Salem Centre in 1893.

Children of ELIJAH and JULIA E. LOBDELL LEE, of Yorktown, N. Y.: (1862)

- 3637 1. Anson L. Lee, born about 1862; resided at Yorktown, N. Y., in 1893, unmarried.
- 3638 2. Elizabeth Lee, born about 1864; resided at Yorktown, N. Y., in 1893, unmarried.
- 3639 3. Sarah T. Lee, born about 1867; resided at Yorktown, N. Y., in 1893, unmarried.
- 3640 4. John Randolph Lee, born about 1870; resided at Yorktown, N. Y., in 1893, unmarried.
- 3641 5. Mary L. Lee, born about 1872; resided at Yorktown, N. Y., in 1893, unmarried.
- 3642 6. Robert P. Lee, born about 1874; resided at Yorktown, N. Y., in 1893, unmarried.

Children of ALEXANDER F. and JULIA PADDOCK LOBDELL, of Brewster, N. Y.: (1893)

- 3643 1. Esther Lobdell, born Brewster, N. Y., July 20, 1867; married there, Sept. 25, 1880, Emerson W. Addis, a printer and publisher of the *Brewster Standard*, also Postmaster till the close of Harrison's administration. They resided at Brewster, N. Y., in 1896. (5662)
- 3644 2. Alexander F. Lobdell, Jr., born Brewster, N. Y., June 22, 1869, with his father in his general country store; married Jan. 17, 1893, Jennie M. Lewis, and resided at Brewster in 1896.
- 3645 3. Vincent Paddock Lobdell, born Brewster, N. Y., March 7, 1876; resided with his parents at Brewster in 1896.

3646 4. Susie Lobdell, born Brewster, N. Y., Jan. 18, 1881; resided with her parents in 1896.

Children of FRANCIS H. and ALMIRA J. LOBDELL GREENE, of Brewster, N. Y.: (1864)

3647 1. Everett L. Greene, born in 1870; studied electrical engineering at Princeton; resided at Brewster, N. Y.

3648 2. Janette Greene, born in 1873.

3649 3. Joseph A. Greene, born about 1874.

Children of SAMUEL and HARRIET NASH LOBDELL, of Newark, N. J.: (1874)

3650 1. Charles Lobdell; married; further account of him could not be obtained.

3651 2. Joshua Lobdell; lived in Newark, N. J., in 1893, unmarried.

3652 3. Harriet Eliza Lobdell; married William W. Wood in 1876, and resided at Providence, R. I., in 1893.

3653 4. Laura Louisa Lobdell; living in Newark, N. J., in 1893, unmarried.

3654 5. Aurilla Lobdell; married Samuel Gaffy; resided at Newark, N. J. (5664)

Children of HIRAM and MARY C. BROWN REYNOLDS, of Ridgefield, Conn.: (1870d)

3654a 1. James Thomas Reynolds, born Ridgefield Dec. 22, 1845; married Sept. 2, 1868, Electa A. Wright, and resided at Danbury. (5672a)

3654b 2. Franklin Samuel Reynolds, born Ridgefield May 17, 1852; not married; resided at Purdy's.

Children of WILLIAM AUGUSTUS and ELIZABETH LOBDELL KEELER, of Bedford, N. Y.: (1877)

3655 1. Mary Augusta Keeler; not married; supposed to reside at Bedford, N. Y., in 1893.

3656 2. Anna Keeler, born May 30, 1857; died May 20, 1892, at Bedford.

Children of WILLIAM and GILLETTA WOOD LOBDELL, of Connecticut: (1878)

3657 1. John C. Lobdell; married, and has children, but nothing further could be learned of him.

3658 2. Irving Lobdell; said to be married, but no children; nothing further learned of him.

Children of JOHN and SARAH ELEANOR KEELER LOBDELL, of Ridgebury, Conn.: (1879)

3659 1. Eleanor Justina Lobdell, born New York City Jan. 24, 1857, and died April 19, 1888.

3660 2. Joanna Frances Lobdell, born New York City Oct. 18, 1850, and died at Savannah, Ga., March 16, 1882.

3661 3. Jessie Clothilde Lobdell, born New York City March 17, 1861; was living at Mt. Vernon, N. Y., in 1893.

3662 4. Grace Lobdell, born New York City Nov. 29, 1870; married at the home of her parents in Ridgebury, Sept. 12, 1894, Theodore Reynolds, born at Ridgebury Jan. 26, 1870, and resided at Danbury in 1896.

3663 5. John Lobdell, Jr., born New York City March 4, 1878; died Aug. 31, 1878.

Child of JAMES and LAURA J. KEELER LOBDELL, of Bridgeport, Conn.: (1880)

- 3664 1. Arabella Estelle Lobdell, born about 1856; married about 1882, Charles Elbert Brinkerhoff, and resided at New Canaan, Conn. (5671)

Child of BENJAMIN F. and SARAH ELIZA LOBDELL BRINKERHOFF, of New York City: (1882)

- 3665 1. Georgianna Brinkerhoff, born July 3, about 1867; resided in New York City in 1893.

Children of CHARLES M. and MARTHA PRESCOTT BARKER, of Buffalo, N. Y.: (1853x)

- 3665a 1. Mertie E. Barker, born December, 1882; resided with parents in Buffalo, N. Y., in 1895.
 3665b 2. Bulah Barker, born November, 1884; resided with parents in 1895.
 3665c 3. Arthur M. Barker, born July, 1887; resided with parents in 1895.
 3665d 4. Harry M. Barker, born November, 1889; with parents in 1895.
 3665e 5. Charles S. Barker, born December, 1891; with parents in 1895.
 3665f 6. Herbert K. Barker, born in 1893; with parents in 1895.

Children of JAMES R. and MILLIE M. GLEASON BARKER, of Buffalo, N. Y.: (1853y)

- 3665g 1. Raymond Floyd Barker, born in 1888; resided with parents in Buffalo, N. Y., in 1895.
 3665h 2. Lorenzo Sewell Barker, born in 1895; resided with parents in 1895.

Children of Dr. CHARLES P. and MERTIE A. BARKER CHAPIN, of Buffalo, N. Y.: (1853z)

- 3665i 1. Martha M. Chapin, born Buffalo, N. Y., in 1885; resided with her parents at Buffalo in 1895.
 3665j 2. Lawrence D. Chapin, born Buffalo, N. Y., in 1887; died there, 1888.
 3665k 3. John R. Chapin, born Buffalo, N. Y., in 1891; with parents in 1895.

Children of Dr. GEORGE and HATTIE E. BARKER SKIFF, of Gainesville, N. Y.: (1853&)

- 3665l 1. Fannie Ruth Skiff, born Fillmore in 1888; resided with parents at Gainesville, N. Y.
 3665m 2. Laura Barker Skiff, born Gainesville, N. Y., in 1890; with parents.
 3665n 3. George Edmond Skiff, born Gainesville in 1891; with parents.

Children of EDWIN M. and LILLIAN KIDDER DEAN, of Hudson, Mich.: (1853aa)

- 3665e 1. Beulah M. Dean, born Hudson, Mich., in April, 1882, and died there in 1887.
 3665p 2. Bessie L. Dean, born Hudson, Mich., in 1885, and resided there with parents in 1895.
 3665q 3. Don L. Dean, born Hudson, Mich., 1887; with parents in 1895.
 3665r 4. Mary M. Dean, born Hudson, Mich., 1890; with parents in 1895.

Child of ORRIN S. and MINNIE REMINGTON DEAN, of Freesoil, Mich.: (1853bb)

- 3665s 1. M. Remington Dean, born Freesoil Jan. 1, 1894 lived there in 1895.

Children of ALBERT B. and MATTIE J. BAXTON DEAN, of Hudson,
Mich. : (1853cc)

- 3665t 1. Archie B. Dean, born Freesoil, Mich., September, 1891.
3665u 2. Max M. Dean, born Hudson, Mich., April, 1893.

Children of HERBERT and JENNIE M. DEAN LOYSTER, of Hudson,
Mich. : (1853dd)

- 3665v 1. Carl E. Loyster, born Hudson, Mich., December, 1883.
3665w 2. Mattie I. Loyster, born Hudson, Mich., January, 1886.
3665x 3. Herbert Dean Loyster, born Hudson, Mich., December, 1887.
3665y 4. Clarence A. Loyster, born Hudson, Mich., January, 1891.

NINTH GENERATION.

Children of LEANDER and FIDELIA LOCKE ROCKWELL, of Morris, Ill., and Jacksonville, Fla.: (1887)

- 3670 1. Frank L. Rockwell, born New York Nov. 9, 1849; an artist; married, first, Nov. 9, 1872, Charlotte Josephine Michell; second, Elizabeth Ohlson; resided at Chicago, Ill., in 1893. (5673)
- 3671 2. Edward D. Rockwell, born New York Nov. 13, 1854; married June 26, 1883, Grace W. Done, and resided at Bristol, Conn., 1893. (5676)
- 3672 3. Sarah Rockwell, born New York in 1856; died in 1860.
- 3673 4. Albert F. Rockwell, born New York April 8, 1862; married May 22, 1884, Nettie L. Beebe, and resided at Bristol, Conn., in 1893.
- 3674 5. George Rockwell, born New York Sept. 1, 1866; died Aug. 7, 1867.
- 3675 6. May Belle Rockwell, born Morris, Ill., May 20, 1871; unmarried.

Children of GEORGE B. and ELIZABETH BOWMAN ROCKWELL, of Ulster, Bradford County, Pa., subsequently of Buffalo, N. Y.: (1891)

- 3676 1. Nellie W. Rockwell, born Ulster, Pa., Nov. 6, 1868; married Sept. 30, 1891, Menzer I. Beecher, and resided at 938 Eagle street, Buffalo, N. Y., in 1893. (5680)
- 3677 2. Stella B. Rockwell, born Ulster, Pa., April 22, 1870; resided at Buffalo in 1893, unmarried.
- 3678 3. Chauncey A. Rockwell, born Ulster, Pa., March 7, 1874; resided at Buffalo in 1893.
- 3679 4. Cassius H. Rockwell, born Ulster, Pa., June 3, 1879; resided at Buffalo in 1893.
- 3680 5. George L. Rockwell, born Ulster, Pa., March 18, 1883, and died there Sept. 5, 1883.

Children of EMMET and FLORENCE BROWN ROCKWELL, of Ulster, Bradford County, Pa.: (1893)

- 3681 1. Howard E. Rockwell, born Ulster, Pa., Nov. 9, 1875, and resided with his parents at Ulster in 1892.
- 3682 2. Lena H. Rockwell, born Ulster, Pa., Feb. 3, 1885; with parents in 1892.

Child of ALBERT N. and ELLA MURDOCK ROCKWELL, of Ulster, Pa.: (1896)

- 3683 1. Guy Edward Rockwell, born Ulster, Pa., May 30, 1888.

Children of JOHN N. and EMILY MORRISON WHITNEY, of Taylor, Cortland County, N. Y.: (1898)

- 3684 1. Edith L. V. Whitney, born Portsmouth, O., Dec. 7, 1860.
- 3685 2. Clarence B. Whitney, born Portsmouth, O., Jan. 19, 1864.
- 3686 3. Frederick A. Whitney, born Salem, Ill., March 20, 1865; died Jan. 26, 1868.
- 3687 4. Frank B. Whitney, born Salem Ill., March 20, 1865; died Jan. 13, 1868.

- 3688 5. Claude Whitney, born Taylor, N. Y., Nov. 23, 1872.
 3689 6. Clare Whitney, born Taylor, N. Y., Nov. 23, 1872.
 3690 7. Raymond J. Whitney, born Taylor, N. Y., Oct. 18, 1875.

Children of DAVID B. and FRANCES E. POOLE WHITNEY, of Harrison Valley, Pa.: (1899)

- 3691 1. Clara E. Whitney, born Harrison Valley, Pa., Feb. 29, 1868; married Nov. 12, 1890, Fred Shackelton.
 3692 2. Ina Edwina Whitney, born Harrison Valley, Pa., March 10, 1870; married Oct. 3, 1888, Richard Kull.

Children of WILLIAM H. and POLLY R. WATROUS HARRISON, of Harrison, Pa.: (1904)

- 3693 1. Harlan James Harrison, born Harrison, Pa., Jan. 5, 1854; married DeEtte White, and resided there in 1891. (5681)
 3694 2. Albert Victor Harrison, born July 15, 1855; married Lulie Swetland, and resided at Harrison, Pa., in 1891. (5683)
 3695 3. Frederick Leroy Harrison, born Harrison, Pa., June 13, 1861; married Ellen White, and resided at Harrison in 1891.
 3696 4. John Harrison, born Harrison, Pa., June 22, 1864, and died there July 28, 1871.

Children of THOMAS A. and BELLE SMITH WATROUS, of Harrison, Pa.: (1905)

- 3697 1. Sumner Watrous, born Independence, N. Y., Aug. 27, 1863; married Alice Z—, and resided at Penn Yan, N. Y.
 3698 2. Alice Watrous, born Angelica, N. Y., Oct. 7, 1867.

Children of H. SPENCER and HANNAH WATROUS BEEBE, of Woodhull, N. Y.: (1906)

- 3699 1. Ellen Lorainne Beebe, born Harrison, Pa., Nov. 14, 1853; married Dr. J. T. Kent. She died at Woodhull.
 3700 2. Alida Beebe, born Harrison, Pa., Dec. 12, 1856; married Dr. Braisted, and resided at Hornellsville, N. Y., in 1892.

Child of CHARLES and HULDAH WATROUS SLATER, of Harrison, Pa.: (1907)

- 3701 1. Thomas Arthur Slater, born Harrison Dec. 14, 1882; resided there in 1891.

Children of GEORGE B. and EMMA WATROUS DAVIS, of Harrison, Pa.: (1909)

- 3702 1. Osmer Davis, born Harrison May 29, 1870, and resided there in 1891.
 3703 2. Robert Davis, born Harrison March 29, 1878; resided there in 1891.
 3704 3. Bertha Davis, born Clymer, Pa., Jan. 17, 1883; resided at Harrison in 1891.
 3705 4. Randall Davis, born Clymer, Pa., Nov. 6, 1884; resided at Harrison in 1891.
 3706 5. Lucy Davis, born Westfield, Pa., March 12, 1888; resided at Harrison in 1891.

Children of MERVIN O. and FRANCES H. HOLMES PERRY, of Taylor, N. Y.: (1910)

- 3707 1. Elmer O. Perry, born Taylor, N. Y., May 11, 1861.
 3708 2. Earl F. Perry, born Taylor, N. Y., April 21, 1864.
 3709 3. Floyd L. Perry, born Taylor, N. Y., Nov. 26, 1871.
 3710 4. Leonard H. Perry, born Taylor, N. Y., June 14, 1877.
 3711 5. Josie D. Perry, born Taylor, N. Y., May 12, 1880.
 3712 6. Ralph Perry, born Taylor, N. Y., March 31, 1884; died Sept. 10, 1884.
 3713 7. Ray Perry, born Taylor, N. Y., March 31, 1884.

Children of ALBERT E. and VIOLA H. HOLMES FREEMAN, of Truxton, N. Y.: (1912)

- 3714 1. Blanche L. Freeman, born Truxton, N. Y., Nov. 24, 1871.
 3715 2. Clinton R. Freeman, born Truxton, N. Y., Nov. 18, 1873.
 3716 3. Abbie Jane Freeman, born Truxton, N. Y., June 15, 1878.
 3717 4. Linn Freeman, born Truxton, N. Y., Sept. 9, 1884.

Child of LUCIAN and ELLA L. HOLMES BIRDLEBOROUGH, of Taylor, N. Y.: (1914)

- 3718 1. Minnie D. Birdleborough, born Taylor, N. Y., Jan. 1, 1881.

Children of BURDETT W. and ALMA VANDEBURG HARRISON, of Mills, Pa.: (1920)

- 3719 1. Louise Harrison, born Richburg, N. Y., Feb. 26, 1886; resided at Mills, Pa., in 1891.

Child of BURDETT and HATTIE S. HARRISON BOYCE, of Mills, Pa.: (1925)

- 3720 1. Rockwell Boyce, born Spring Mills, N. Y., Feb. 2, 1886, resided at Mills, Pa., in 1891.

Child of ANDREW and ETTIE L. HARRISON GEE, of Bingham, Pa.: (1927)

- 3721 1. Lena Gee, born Bingham, Pa., July 3, 1888.

Child of Bishop JAMES M. and MINERVA ROCKWELL THOBURN, of Nynsee Tal, India: (1928)

- 3722 1. Crawford R. Thoburn, born Nynsee Tal, India, Oct. 4, 1862. He was educated and set apart to the work of the Christian ministry, and was located at Voshon, Wash., in 1894. He married Adelaide Spencer Bennett, April 3, 1889. (5686a)

Child of Prof. ROBERT N. and R—— A. BELDEN ROCKWELL, of Downer's Grove, Ill.: (1929)

- 3723 1. Roberta Rockwell.

Child by his second wife, CLARA WOODROW ROCKWELL, of Glenwood, Ia.: (1929)

- 3724 2. Leonard Rockwell.

Children of Capt. HAMLIN J. and CARRIE M. JACKSON ROCKWELL, of Glenwood, Ia.: (1930)

- 3725 1. Mary Winifred Rockwell, born Glenwood, Ia., in 1872, and resided there, unmarried, in 1892.
 3726 2. Catharine Rockwell.

Child by his second wife, BELLA NORTON, of DeKalb, Ill. : (1930)

- 3727 3. Louise Bella Rockwell.

Children of Rev. LYMAN E. and IDA CAMPBELL ROCKWELL, of Medina, N. Y. : (1931)

- 3728 1. Minerva Thoburn Rockwell, born Ludlow, Vt., Jan. 7, 1877, and resided at Medina, N. Y., in 1894.
- 3729 2. Foster Havens Rockwell, born Wethersfield, Vt., Aug. 15, 1889.

Children of WILBUR F. and FRANCES M. BRADLEY ROCKWELL, of New York City : (1932)

- 3730 1. Sarah Frances Rockwell, born New York City Feb. 13, 1862; married Charles B. Crowell, and resided at Colorado Springs, Col., 1892.
- 3731 2. Edson Bradley Rockwell, born New York City Sept. 3, 1866, and died at Montclair, N. J., May 4, 1873.
- 3732 3. Harry H. Rockwell, born New York City March 6, 1868; resided at Atlanta, Ga., in 1891.
- 3733 4. Caroline Rockwell, born Montclair, N. J., July 1, 1876.

Child of J. VINCENT and ADALINE A. ROBJOHN ROCKWELL, of New York City : (1933)

- 3734 1. Edith Adeline Rockwell, born New York March 2, 1866.

Children of Dr. ALPHONSE D. and SUSIE LANDON ROCKWELL, of New York City : (1934)

- 3735 1. Harvey G. Rockwell, born New York City March 12, 1870; resided with his parents at 113 W. 34th street, New York City, in 1892.
- 3736 2. Charles Landon Rockwell, born New York City June 11, 1872; lived with parents in 1892.
- 3737 3. Alphonso D. Rockwell, Jr., born New York City Feb. 1, 1875; resided with parents in 1892.
- 3738 4. Susie May Rockwell, born New York City Dec. 12, 1876; with her parents in 1892.

Child of THERON C. and LOTTIE BURCHARD ROCKWELL, of New Canaan, Conn. : (1935)

- 3739 1. Theron B. Rockwell, born New Canaan, Conn., Aug. 11, 1888, and was with his parents there in 1892.

Children of RANSOM W. and FANNIE COMSTOCK ROCKWELL, of Seattle, Wash. : (1936)

- 3740 1. Eleanor Rockwell, born New Canaan, Conn., February, 1877; resided with her parents at Seattle, Wash.
- 3741 2. Edward Rockwell, born New Canaan in 1881; resides with parents.

Child of JOSEPH M. and FRANCES M. ROCKWELL DAVIDSON, of York, Neb. : (1938)

- 3742 1. Marion Davidson, born Dec. 1, 1878.

Children of BERTRAND and JULIA M. SNYDER ROCKWELL, of Junction City, Kan. : (1945)

- 3743 1. Florence Rockwell, born Junction City, Kan., Feb. 5, 1872; resided at Junction City in 1895.

- 3744 2. Bertha Rockwell, born Junction City, Kan., Aug. 17, 1874; resided at Junction City in 1895.
- 3745 3. Mary Rockwell, born Junction City, Kan., Sept. 8, 1877; resided there in 1895.
- 3746 4. Katharine Rockwell, born Junction City, Kan., Feb. 5, 1881, and resided there in 1895.
- 3747 5. Emilie Love Rockwell, born Junction City Oct. 25, 1889; resided there in 1895.

Children of HENRY and SUSAN M. ROCKWELL ALBERS: (1946)

- 3748 1. George Rockwell Albers, born Warsaw, Ill., May 5, 1868; married Ella Leonard, and resided at Los Angeles, Cal., in 1902.
- 3749 2. Grace Gertrude Albers, born Warsaw, Ill., July 10, 1870; married Alfred W. French, and resided at Piqua, O.
- 3750 3. Catharine Susie (or Adelaide) Albers, born Warsaw, Ill., Jan. 8, 1876.
- 3751 4. Edith Adele Albers, born Warsaw, Ill., Oct. 15, 1877; married Capt. Bert H. Merchant. He was in the U. S. Army, and died in April, 1902, in the Philippines.

Children of Gen. ADNA R. and ANNIE F. ROCKWELL CHAFFEE, of the U. S. Army: (1949)

- 3752 1. Kate Grace Chaffee, born Feb. 4, 1876; resided at Fort Verde, Ariz., in 1895. She married Capt. George F. Hamilton, of the 9th Cavalry, U. S. Army.
- 3753 2. Mabel Chaffee, born Sept. 4, 1877, and died March 4, 1878.
- 3754 3. Adna Romanza Chaffee, Jr., born Sept. 23, 1884; was a cadet at the U. S. Military Academy, West Point, N. Y., in 1902.
- 3755 4. Helen V. Chaffee, born Feb. 14, 1887; resided at Junction City, Kan., in 1895.

Children of GEORGE A. and ANNIE E. CLARK ROCKWELL, of Junction City, Kan.: (1950)

- 3756 1. Frank Eugene Rockwell, born at Abilene, Kan., April 14, 1877; a mining engineer, graduate of the Michigan School of Mines.
- 3757 2. George Clark Rockwell, born Abilene, Kan., May 12, 1879; lieutenant in 10th U. S. Infantry.
- 3758 3. Walter Rockwell, born Abilene, Kan., Dec. 22, 1882; resided at Junction City, Kan., in 1892.
- 3759 4. Virginia Elizabeth Rockwell, born Junction City, Kan., Oct. 27, 1891; with her parents there in 1895.

Children of WILLIAM B. and KATE E. ROCKWELL CLARK, of Kansas City, Mo.: (1951)

- 3760 1. William Rockwell Clark, born Junction City, Kan., Jan. 29, 1878; a banker; resided in 1892 at Kansas City, Mo. Graduate of Yale College.
- 3761 2. Bertrand Rockwell Clark, born Junction City, Kan., Sept. 27, 1882; student at Williams College in 1902.

Children of THOMAS H. and MARY SEIDERS ROCKWELL: (1953)

- 3761a 1. Edmund Rockwell, born Oct. 7, 1895; died Oct. 17, 1895.
- 3761b 2. Bertrand Rockwell, born 1897.
- 3761c 3. Alme Rockwell, born 1899.

Children of CHARLES LEE and MARY L. EVEREST ROCKWELL, of Meriden, Conn.: (1934)

- 3752 1. Mary Lee Rockwell, born Meriden, Conn., Sept. 4, 1891.
3762a 2. Charles Everest Rockwell, born Meriden, Conn., June 16, 1895.

Child of WILLIAM F. and LOUISE TAYLOR ROCKWELL, of Meriden, Conn.: (1955)

- 3763 1. Charles Francis Rockwell, born April 26, 1878.

Children of GEORGE and MINNIE F. BATTLES ROCKWELL, of Meriden, Conn.: (1956)

- 3764 1. George Rockwell, Jr., born Meriden Feb. 26, 1884.
3765 2. Anna McClevey Rockwell, born Meriden June 28, 1887, and died Aug. 10, 1889.
3766 3. Sherburn Rockwell, born Meriden Oct. 13, 1891.

Child of IRA and ELIZABETH HUNT PINCKNEY, of Auburn, Cayuga County, N. Y.: (1958)

- 3767 1. Ida Laura Pinckney, born Aurelius, N. Y., Oct. 13, 1856; married at Auburn, N. Y., Jan. 30, 1883, Bert A. Ferris, and resided at Auburn in 1893. (5687)

Child of JOHN J. and FRANCES M. HUNT DAVIS, of Cleveland, Ohio: (1959)

- 3768 1. Edward Lockwood Davis, born Feb. 18, 1874; a freshman at Yale University in 1893.

Children of JAMES S. and HELEN L. HUNT DAVIS, of Cleveland, Ohio: (1960)

- 3769 1. Charles Henry Davis, born Sept. 26, 1859; married, and lost his wife and child; resided at Cleveland, O.
3770 2. Mary Minerva Davis, born Dec. 9, 1862; married Albert J. Bacham; resided at Cleveland in 1893.
3771 3. Thomas Davis, born Feb. 1, 1871; resided at Cleveland, in 1893, unmarried.

Children of EDWARD P. and MARY RICE HUNT, of Cleveland, Ohio: (1961)

- 3772 1. Emma Hunt, born Cleveland, O., about 1873; resided at Wickliffe, O., in 1893.
3773 2. Nettie Hunt, born about 1877; resided at Wickliffe, O., in 1891.

Children of CHARLES S. and ——— HUNT, of Santa Anna, Cal.: (1962)

- 3774 1. James Hunt; resided at Santa Anna, Cal.
3775 2. Harry Hunt; resided at Santa Anna, Cal.
3776 3. Frank Hunt; resided at Santa Anna, Cal.

Children of CHARLES A. and ELIZABETH TIRNEY HUNT, of Brooklyn, N. Y.: (1963)

- 3777 1. Charles A. Hunt, Jr., born Brooklyn May 28, 1865; married Mary 7, 1888; Mary Carney. She died Sept. 25, 1889. (5688)
3778 2. Catharine Hunt, born Brooklyn Nov. 30, 1867; resided at Katonah, N. Y., in 1893.

- 3779 3. Frederick Hunt, born Brooklyn June 23, 1872; resided at Katonah, N. Y., in 1893.
- 3780 4. Mary Isabel Hunt, born Paterson, N. J., May 22, 1874; resided at Katonah, N. Y., in 1893.
- 3781 5. Agnes Hunt, born Paterson, N. J., Dec. 29, 1878; resided at Katonah, N. Y., in 1893.

Children of ATHERTON S. and ANNA ELIZABETH HUNT CURTIS, of Old Fort, N. C.: (1964)

- 3782 1. Abigail Elizabeth Curtis, born Cleveland, O., March 4, 1859; married Oct. 15, 1875, George B. Thomason. She died at Old Fort, N. C., Aug. 9, 1892. (5687a)
- 3782a 2. Charles Atherton Curtis, born Cleveland, O., Feb. 22, 1861, and died there July 7, 1874.
- 3782b 3. Franklin Erastus Curtis, born Cleveland, O., Nov. 20, 1863, and died there June 21, 1883.
- 3782c 4. Ernest Harvey Curtis, born Dec. 6, 1865; died at Monroeville, O., June 5, 1869.
- 3782d 5. Constance Virginia Curtis, born Monroeville, O., Nov. 19, 1870; resided at Reading, Pa., in 1894.

Children of WILLIAM R. and GEORGIANNA F. BRAINARD HALLOCK, of Auburn, N. Y.: (1990)

- 3783 1. Maurice Graham Hallock, born Auburn, N. Y., Jan. 5, 1874; resided at Sparta, Wis., in 1893, unmarried.
- 3784 2. Dudley Barrett Hallock, born Auburn, N. Y., March 9, 1876; died in Florida in May, 1886.
- 3785 3. Harold Hastings Hallock, born Auburn, N. Y., Nov. 11, 1879; resided at Germantown, Pa., in 1893.
- 3786 4. Katherine W. Hallock, born Sparta, Wis., Aug. 21, 1882; resided at Germantown, Pa., in 1893.

Children of GEORGE F. and CHLOE E. CARTER HALLOCK, of Cayuga, N. Y.: (1991)

- 3787 1. Anna Frances Hallock, born Cayuga Nov. 16, 1875.
- 3788 2. Virginia Elizabeth Hallock, born Cayuga, N. Y., Nov. 16, 1875.
- 3789 3. Eugenia Elizabeth Hallock, born Cayuga, N. Y.

Child of NORMAN C. and GEORGIE T. HALLOCK KELLEY, of La Crosse, Wis.: (1993)

- 3790 1. Norman Hallock Kelley, born La Crosse, Wis., Aug. 9, 1891.

Children of HULETT C. and EUNICE BUCKLEY ROCKWELL, of Benton Harbor, Mich.: (1997)

- 3191 1. Carrie B. Rockwell, born in Michigan Feb. 7, 1868; married May 8, 1890, Edw. E. Plimpton, and resided at Benton Harbor in 1893.
- 3792 2. Florence B. Rockwell, born in Michigan Dec. 24, 1869; resided with her parents at Benton Harbor in 1893.
- 3793 3. Georgie H. Rockwell, born in Michigan Oct. 26, 1872; resided with parents in 1893.

Child of CHARLES H. and LETITIA DOWNS ROCKWELL, of Cleveland, O.: (1998)

- 3794 1. Hattie D. Rockwell, born Brooklyn, N. Y., July 4, 1870; resided at Cleveland, O., in 1892.

Children of WILLIAM J. and HANNAH H. ROCKWELL TOWNSEND, of Tarrytown, N. Y.: (2000)

- 3795 1. Lucile R. Townsend, born Fulton, N. Y., Sept. 9, 1872; resided with parents at Tarrytown, N. Y., in 1893.
- 3796 2. Mary C. Townsend, born Fulton, N. Y., April 12, 1879; with parents in 1893.
- 3797 3. Georgie Goss Townsend, born July 26, 1881; with parents in 1893.
- 3798 4. Alice Read Townsend, born Feb. 23, 1883; with parents in 1893.
- 3799 5. Hervey Rockwell Townsend, born Dec. 18, 1885; with parents in 1893.

Child of MILTON H. and FANNY PLATT ROBERTS, of New York City: (2001)

- 3800 1. Carroll M. Roberts, born Yokohama, Japan, Sept. 2, 1887; resided in New York City in 1892.

Child of FRANK D. and MARY A. ROBERTS SKEELS, of New York City: (2003)

- 3801 1. Henry Roberts Skeels, born New York City Oct. 4, 1885; resided there in 1892.

Children of GEORGE W. and HANNAH L. BENEDICT REYNOLDS, of Brocton, Mass.: (2006)

- 3802 1. Irving Wood Reynolds, born Stamford, Conn., Jan. 7, 1880; resided at Brocton, Mass., in 1893.
- 3803 2. Cora Olmstead Reynolds, born Stamford, Conn., Aug. 11, 1883.

Child of EZRA N. and CELIA H. ROCKWELL DAMON, of Hinckley, O.: (2021)

- 3804 1. Charles Webster Damon, born Hinckley, O., March 3, 1864; married there, in 1885, Hattie Conant, and they were living there in 1893. (5680)

Children of EZRA N. and (second wife) MARY EMILY ROCKWELL DAMON, of Hinckley, O.: (2021)

- 3805 2. Edith Ruth Damon, born Hinckley, O., Dec. 15, 1876; resided there with parents in 1893.
- 3806 3. Celia Eunice Damon, born Hinckley, O., in August, 1880; resided with parents in 1893.

Children of LEWIS and MALVINA GRESSE SEARLS, of Camden, Ohio: (2027)

- 3807 1. Carrie Searls, born North Camden, O., Nov. 4, 1872; married at North Camden, O., Dec. 28, 1891, Fred Temm, and resided at Loraine, O., in 1893.
- 3808 2. Clarence W. Searls, born North Camden, O., April 16, 1875; resided there in 1893.
- 3809 3. Cora A. Searls, born North Camden, O., Sept. 24, 1881.
- 3810 4. Harley L. Searls, born North Camden, O., Nov. 28, 1883.
- 3811 5. Aubrey N. Searls, born North Camden, O., Nov. 10, 1888.
- 3812 6. Harry A. Searls, born North Camden, O., Oct. 10, 1892.

Children of WILLIAM H. and ALMA L. SEARLS CRANDALL, of Austin, Minn.: (2028)

- 3813 1. Harry Crandall, born Austin, Minn., Feb. 25, 1873; resided with parents at Merriam Park, St. Paul, Minn., in 1893.
- 3814 2. Name and date of birth obliterated; resided with parents in 1893.

Children of CHARLES L. and ANNIE M. ROCKWELL BROWN, of New Albany, Kan.: (2026)

- 3815 1. William Rockwell Brown, born Aug. 27, 1877; resided at New Albany in 1893.
- 3816 2. Emma Gertrude Brown, born Dec. 11, 1879; at New Albany, 1893.
- 3817 3. Clarissa Estella Brown, born Dec. 21, 1881; at New Albany, 1893.
- 3818 4. Georgia Anna Brown, born Jan. 26, 1885; at New Albany, 1893.
- 3819 5. Florence Elizabeth Brown, born May 13, 1891; at New Albany, 1893.

Children of PHILANDER E. and HATTIE F. ROCKWELL DRYDEN, of St. Louis, Mo.: (2031)

- 3820 1. Ewing Rockwell Dryden, born May 23, 1887; resided at St. Louis in 1893.
- 3821 2. Florence Sydnor Dryden, born Springfield, Mo., Jan. 14, 1890; resided at St. Louis in 1893.

Children of CHARLES and CATHARINE E. PELL ROCKWELL, of Buffalo, N. Y.: (2035)

- 3822 1. EDGAR G. ROCKWELL, born Meridian, N. Y., Sept. 13, 1843; married Jan. 17, 1877, Emma G. Sweet, and settled in Buffalo, N. Y., where they resided, at 331 Swan street, in 1892. (5691)
- 3823 2. GEORGE H. ROCKWELL, born Meridian, N. Y., June 8, 1845; married Elizabeth Korn, and resided at Buffalo, N. Y. She died Dec. 19, 1876. He was in the employ of the N. Y., L. E. & W. R. R., and was killed while in their service, Dec. 18, 1882. (5695)

Children of CHAUNCEY and MARY J. RUDE ROCKWELL, of Weedsport, Cayuga County, N. Y.: (2036)

- 3824 1. DAVID C. ROCKWELL, born Cato, N. Y., May 19, 1849; married Ella Bradley, daughter of William and Julia D. Bradley, of Conquest, N. Y., where she was born Oct. 25, 1852. They settled at Weedsport, where he died Nov. 9, 1891. (5701)
- 3825 2. WILLIAM HENDERSON ROCKWELL, born Cato, N. Y., March 6, 1852; married Oct. 9, 1876, May D. Hunting, daughter of Asa and Hannah D. Becker Hunting, of Cato. Residence, 1903, Weedsport, N. Y. (5705)

Children of CLINTON and LOUISE EAKER ROCKWELL, of Cato, N. Y.: (2041)

- 3826 1. Ella Rockwell; no further account could be obtained.
- 3827 2. Abbie Rockwell; no further account could be obtained.
- 3828 3. Mary L. Rockwell; no further account could be obtained.

Child of DAVID and ALICE PEAK ROCKWELL, of Council Bluffs, Iowa: (2043)

- 3829 1. Angie Rockwell; nothing further could be learned of her.



Mrs. Elizabeth P. (Jackson) Rockwell
Age 64 years.

Grace Rockwell.
Age 25 years.

Geo. B. Rockwell.
Age 70 years.

Mrs. Mary E. (Rockwell) Felthous.
Age 59 years.

Photograph taken December, 1893.

Children of HIRAM and NANCY FINK COLE, of Sodus and Wolcott, N. Y.: (2045)

- 3830 1. Cassie Cole, born Butler, Wayne County, N. Y., Feb. 20, 1847; married Judson H. Dowd, and resided at Huron, Wayne County, N. Y., in 1892.
- 3831 2. J. L. Cole, born Butler, N. Y., Aug. 2, 1852; married Anna Murray, and settled at Butler; resided there in 1892.
- 3832 3. Alice M. Cole, born Butler, N. Y., May 7, 1864; resided there in 1892, unmarried.

Child of JOHN N. and SARAH FINK WESTFALL, of Sodus, Wayne County, N. Y.: (2047)

- 3833 1. Emma L. Westfall, born Sodus, N. Y., Dec. 27, 1860, and died at Wolcott, N. Y., Dec. 10, 1879.

Child of LEWIS J. and EMMA CORNELL ROCKWELL, of Jordan, N. Y.: (2066)

- 3834 1. Loren H. Rockwell.

Children of DAVID JUDD and RUTH KEELER ROCKWELL, of West Milton, Clarendon and Akron, N. Y.: (2069)

- 3835 1. GEORGE BYRON ROCKWELL, born West Milton, N. Y., Dec. 6, 1828; married Elizabeth P. Jackson, daughter of William and Mary Ann Jackson; settled at Rockwell, Ia., and resided there in 1894. (5706)
- 3835a 2. NORMAN LE GRAND ROCKWELL, born West Milton, N. Y., June 2, 1831; died June 2, 1832.
- 3836 3. ELIZA ANN ROCKWELL, born Clarendon, N. Y., Nov. 25, 1833; married William Riley Danser. She died Oct. 8, 1892. He resided at Clarendon, N. Y., in 1892. (5710)
- 3837 4. HENRY TURNER ROCKWELL, born Clarendon, N. Y., Sept. 13, 1835; married, first, April 18, 1860, Mary Stone; she died April 2, 1871. He married, second, Emma Osgood, and resided at St. Charles, Ill., in 1892, where he was Postmaster. No children by last wife. (5715)
- 3838 5. ISAAC KEELER ROCKWELL, born Akron, N. Y., April 25, 1838; married Helen Hall. She died at Newstead, N. Y.. He also died there, in 1875. (5717)
- 3839 6. FRANCIS SMITH ROCKWELL, born Akron, N. Y., July 13, 1840; never married. He was a corporal in Co. G, 52d Ill. Vol. Infantry, and was shot and killed at the battle of Pittsburg Landing, at 3 P. M., April 6, 1862.
- 3840 7. RUTH THEODOSIA KEELER ROCKWELL, born Akron, N. Y., May 16, 1842; married April 3, 1866, Charles B. Churchill, and resided at Akron, N. Y., in 1892. (5719)

Children of JOSEPH L. and BETTY ROCKWELL COOK, of Clarendon, N. Y.: (2070)

- 3841 1. Alma F. Cook, born Clarendon, N. Y., Aug. 26, 1840; married Dec. 20, 1860, Charles H. Edmonds, and resided at Clarkson, N. Y. Post-office address, Holly, N. Y., in 1892. (5721)
- 3842 2. Josephine L. Cook, born Clarendon, N. Y., July 29, 1842, and died there July 2, 1843.

Child of ORRIN and (first wife) SARAH FAIRCHILD ROCKWELL, of Bethel, Conn.: (2071)

- 3843 1. Francis Rockwell, born Bethel Jan. 8, 1833; never married; died at Vicksburg, Miss., Aug. 30, 1855.

Children by his second wife, CATHARINE HOLLISTER ROCKWELL, of Bethel, Conn.: (2071)

- 3844 2. Almira Reed Rockwell, born Bethel Jan. 22, 1840; resided at Wassaic, N. Y., in 1892, unmarried.
- 3845 3. Fitch Allen Rockwell, born Bethel Oct. 22, 1845; married Dec. 23, 1880, Emeline Healy, and resided at 35 Little Hull street, 26th Ward, Brooklyn, N. Y., in 1892.

Children of NATHAN O. and ELIZA ROCKWELL WARREN, of Clarendon, N. Y.: (2074)

- 3846 1. Josephine M. Warren, born Newstead, N. Y., June 12, 1845; married Oct. 10, 1866, John H. Kirby, and resided at Ottawa, W. Va., in 1892. (5723)
- 3847 2. N. Eugene Warren, born Clarendon, N. Y., July 9, 1847; married Feb. 11, 1870, F. A. Knapp; resided at Clarendon, N. Y., in 1892. (5730)
- 3848 3. Helen E. Warren, born Clarendon, N. Y., Jan. 12, 1849; married Oct. 28, 1884, Decatur Wilkinson, and resided at Sweden, N. Y., in 1892.
- 3849 4. Henrietta Warren, born Clarendon, N. Y., June 29, 1850, and died there in September of the same year.
- 3850 5. Willis H. Warren, born Clarendon, N. Y., Aug. 7, 1859; married Nov. 1, 1887, Sarah A. Rodwell, and resided at Clarendon, N. Y., in 1892. (5735)

Children of JOHN S. and LOVINIA HARD ROCKWELL, of Oconomowoc, Wis.: (2075)

- 3851 1. Ella Lovinia Rockwell, born Milwaukee, Wis., Sept. 19, 1840, and died there Jan. 22, 1848.
- 3852 2. Albert John Rockwell, born Milwaukee March 5, 1842; married Sept. 9, 1868, Susan K. Ferguson. They resided at Milwaukee in 1891. (5739)
- 3853 3. Franklin Hard Rockwell, born Milwaukee March 27, 1845; married July 6, 1866, Tamar Gilbert; resided at Warren, Pa., in 1891. (5740)
- 3854 4. Eva Lavinia Rockwell, born Milwaukee Oct. 21, 1849; married Feb. 13, 1871, William C. Egan. She died Sept. 30, 1872. He resided at Chicago in 1891.
- 3855 5. Hobart Le Grand Rockwell, born Oconomowoc, Wis., May 13, 1852, and died there June 1, 1852.

Children of JOHN S. and (his second wife) ANNA PHEBE BRADLEY ROCKWELL, of Oconomowoc, Wis.: (2075)

- 3856 6. Adelia Belinda Rockwell, born Oconomowoc May 9, 1857; not married; resided at Oconomowoc in poor health in 1894.
- 3857 7. William Lester Rockwell, born Oconomowoc May 23, 1859, and died there Aug. 11, 1859.
- 3858 8. Mary Cora Rockwell, born Oconomowoc July 22, 1860; married Sept. 21, 1880, Willis Gould Plank, and resided at Chicago, Ill., in 1891. (5743)

Children of LE GRAND and FRANCES A. HICKOX ROCKWELL,
of Elkhorn, Wis.: (2076)

- 3859 1. John Clinton Rockwell, born Elkhorn Sept. 13, 1845; died by an
accident, while shooting ducks, April 21, 1867.
- 3860 2. Edward Henry Rockwell, born Elkhorn March 11, 1847; resided
there in 1894, unmarried.
- 3861 3. Ella Lavinia Rockwell, born Elkhorn Jan. 15, 1849; married Oct.
9, 1872, Oliver W. Shepard, and resided at Oshkosh, Wis., in 1892. (5746)
- 3862 4. Le Grand Rockwell, Jr., born Aug. 11, 1861; married April 2, 1893,
Clara Kent. She died in March, 1894, at Elkhorn, Wis., where they
resided at that time.

Child of EDWARD A. and ELIZABETH ROCKWELL AUSTIN, of
Medina, N. Y.: (2077)

- 3863 1. Thaddeus R. Austin, born Medina, N. Y., July 29, 1839, and died
there March 9, 1842.

Children of LESTER R. and MARIA E. PAGE ROCKWELL, of
Columbus, Wis.: (2078)

- 3864 1. Mary Shaw Rockwell, born Elkhorn, Wis., Nov. 20, 1858; died,
unmarried, March 1, 1892, at Columbus, Wis.
- 3865 2. Lestrena P. Rockwell, born Elkhorn, Wis., March 29, 1861; mar-
ried Dr. Bernhard F. Bellack, and resided at Columbus, Wis., in 1894.
These two sisters spent the winter of 1891-2 at Colorado Springs.
- 3866 3. Ruggles Starr Rockwell, born Elkhorn, Wis., May 10, 1869. When
his father died he succeeded him in his position in the bank at Columbus,
and was still there in 1894.

Child of DELOS W. and ABBYRENE S. ROCKWELL DEAN, of
Lawrens, Otsego County, N. Y.: (2079)

- 3867 1. William Hobart Dean, born Lawrens, N. Y., and died there aged
3 years.

Child of JOHN R. and MARY ROCKWELL WHEELER, of Buffalo,
N. Y.: (2080)

- 3868 1. John Edward Wheeler, born Buffalo, N. Y., Aug. 20, 1855; married
Mary Rockwell, and resided at La Crosse, Wis., in 1894. (5747)

Children of AMASA G. and SARAH JANE ROCKWELL COOK, of
Columbus, Wis.: (2082)

- 3869 1. Hobart Rockwell Cook, born Columbus, Wis., June 15, 1855;
resided there, unmarried, in 1892.
- 3870 2. Bertha Elizabeth Cook, born Columbus May 15, 1857; resided there
in 1892, unmarried.
- 3817 3. Henry Gordon Cook, born Columbus Jan. 5, 1859; resided there,
unmarried, in 1892.
- 3872 4. Charles Albert Cook, born Columbus Nov. 10, 1860; unmarried in
1892, when he was purser on a steamer plying on Snake River, Oregon.
- 3873 5. Mary Russell Cook, born Columbus Nov. 21, 1861; resided at home
in 1892, unmarried.
- 3874 6. Abby Dean Cook, born Columbus Nov. 6, 1866; died March 14, 1868.

Children of NELSON H. and MIRANDA HITCHCOCK PLATT, of Utica, N. Y.: (2084)

- 3875 1. Amelia Platt, born Dec. 16, 1833; married June 28, 1850, Henry L. Marsh; resided at Norwich, N. Y., in 1894. (5750)
- 3876 2. Melvina Platt; married Daniel Allen, and resided at Syracuse in 1894. (5753)
- 3877 3. Horatio N. Platt, born March 29, 1844; married at Bainbridge, N. Y., April 8, 1865, Mary A. Gibson, and resided at McDonough. (5755)

NOTE.—Horatio N. Platt was born at Utica, Oneida County, N. Y., March 29, 1844. He lived there and in Onondaga County, and afterward in Chenango County, where, in the fall of 1863, on the call of the President of the United States for 300,000 men to defend the country against the Southern Rebellion, he enlisted in October in the 22nd N. Y. Cavalry (Gen. Custer's Division), and in the following spring was taken prisoner, May 8, 1864, at the battle of the Wilderness, and was confined in that notorious Rebel prison, Andersonville, which at the end of eight months had reduced him to a mere skeleton. He was then paroled and returned to Binghamton, N. Y., where he was weighed, tipping the scales at 81 pounds. His original weight in 1864 was 182 pounds. This experience so broke down his constitution that he has never regained his former health, a sacrifice entitling him and the thousands that shared a like fate to the gratitude of this whole nation.

Child of NATHAN E. and RACHEL MOSS PLATT, of Kirkland, Mass.: (2085)

- 3878 1. William Platt; never married; died.

Children of L. PASCIAL and SOPHIRONIA SLATE PLATT, of Riverside, Mass.: (2086)

- 3879 1. Hartwin R. Platt, born Gill, Mass., July 23, 1835; married Zoro A. Hoyt, at Oswego, Ill., Nov. 25, 1859; settled at Papillion, Neb. (5758)
- 3880 2. Martha Platt, born Gill, Mass.; married Mortimer D. Hathaway, and resided at Rockhill, Ill. (5762)
- 3881 3. Mary J. Platt, born Gill, Mass., Dec. 8, 1838; married Henry W. Loveland, and resided at Riverside, Mass. He died at North Stratton, N. H., Dec. 7, 1886. (5761)
- 3882 4. Adelbert Star Platt, born Gill, Mass., Sept. 29, 1849; resided at Luther, Mich., in 1894, unmarried.

Children of CUTLER and E. OPHELIA PLATT PARLIN: (2087)

- 3883 1. Marcus Parlin.
- 3883a 2. ——— Parlin; a daughter, who died young.

Children of WATERMAN and DELIA A. PLATT DAVIS, of Washington, Dak.: (2088)

- 3884 1. Addie Davis; married ——— Pierce; both died.
- 3885 2. Louise Davis; married; resided at Chicago, Ill. No children.
- 3886 3. Permillia Davis; married Charles Green; resided at Wisington, Dak., in 1894.

Child of BENJAMIN S. and ELIZABETH THOMAS PLATT, of Clinton, N. Y.: (2090)

- 3887 1. Belle Platt, born in 1844; married in November, 1865, Henry R. Osborn; resided at Clinton, N. Y., in 1894. (5766)

Children of STINSON M. and CAROLINE TYLER PLATT, of Oswego, N. Y.: (2091)

- 3888 1. Minnie Platt, born Oswego, N. Y., Sept. 10, 1855; married ———
Lawton, and resided at Toledo, O., in 1894.
- 3889 2. Julia Platt, born Oswego; married ——— Salisbury; resided at
St. Paul, Minn., in 1894.
- 3890 3. Grace Platt, born Oswego; married; resided at Oswego in 1894.

Children of CORNELIUS and JANE PLATT HOPKINS, of Binghamton, N. Y.: (2092)

- 3891 1. Charles J. Hopkins, born Aug. 1, 1845; married Sarah Burr, Oct.
10, 1866. He died May 24, 1884.
- 3892 2. J. Belle Hopkins, born Sept. 10, 1850; married Oct. 15, 1868, John
J. Kinne, and resided at Gilbertville, N. Y., in 1894.
- 3893 3. Benjamin S. Hopkins, born Feb. 27, 1857; married in June, 1876,
Alice Hastings; resided at Norwich, N. Y., in 1894. (5766a)
- 3894 4. Kate A. Hopkins, born Aug. 10, 1860; married in November, 1880,
Gustavius Millard, and resided at Binghamton, N. Y., in 1894. (5768)

Children of ALBERT L. and CATHARINE U. ROCKWELL COMSTOCK, of New York City: (2094)

- 3894a 1. Catharine Louise Comstock, born New York City, June 21, 1842;
died July 6, 1844, in New York City.
- 3894b 2. Albert Ruggles Comstock, born Norwich, N. Y., Feb. 17, 1857;
died at Buffalo Jan. 29, 1862.

Children of E. WINCHESTER and MARY LAURA ROCKWELL STEBBINS, of Gilbertsville and Norwich, N. Y.: (2095)

- 3894c 1. Helen Augusta Stebbins, born Gilbertsville May 2, 1830, and died
there Feb. 12, 1840.
- 3894d 2. George Winchester Stebbins, born Gilbertsville Dec. 18, 1843, and
died April 13, 1849, at Windsor, N. Y.
- 3894e 3. Kate Angebelle Stebbins, born Norwich, N. Y., April 17, 1858;
resided there with her mother in 1892.

Children of WILLIAM DELOS and CORNELIA A. ROCKWELL BABCOCK, of Gilbertsville: (2096)

- 3894f 1. Mary Elizabeth Babcock, born Gilbertsville, N. Y., Sept. 7, 1842,
where she died Dec. 18, 1857.
- 3894g 2. Russell Prentice Babcock, born Gilbertsville, N. Y., Jan. 1, 1845;
not married; resided at 78 West Adams street, Chicago, Ill., in 1892.
- 3894h 3. Frank Ruggles Babcock, born Gilbertsville, N. Y., July 18, 1846;
died there Oct. 22, 1868.
- 3894i 4. Sarah Adell Babcock, born Gilbertsville, N. Y., Oct. 4, 1849; died
there May 17, 1876.

Child of GEORGE A. and RACHEL M. ROCKWELL, of Gilbertsville, N. Y.: (2099)

- 3894j 1. Edward Brewer Rockwell, born Gilbertsville, N. Y., and died at
Minneapolis, Minn., March 17, 1883.

Children of STARR A. and SUSAN M. NOBLE ROCKWELL, of Cedar Falls, Ia.: (2100)

- 3894k 1. Kate Augusta Rockwell, born Franklin, N. Y., Aug. 14, 1858;

married Sept. 15, 1881, Henry N. Daniels, and resided in Chicago, Ill., in 1892.

- 3894l 2. William Noble Rockwell, born Franklin, N. Y., July 28, 1866; resided at St. Joseph, Mo., in 1892, unmarried.
- 3894m 3. Mary Laura Rockwell, born Lansing, Allamakee County, Ia., May 30, 1871, and resided there in 1892.
- 3894n 4. Florence S. Rockwell, born Lansing, Ia., May 13, 1876, and resided there in 1892.

Children of RICHARD and ELIZABETH ROCKWELL COLE, of Butternuts, Otsego County, N. Y.: (2103)

- 3894° 2. William R. Cole, born Butternuts, N. Y., Sept. 3, 1846; married Feb. 20, 1869, Mary Casterline; died in Texas, Feb. 23, 1872. (5773)
- 3894p 1. Mary E. Cole, born Butternuts, N. Y., Feb. 4, 1845; married Sept. 7, 1874, Alexander Brush, and resided at Spirit Lake, Ia., in 1892. (5769)
- 3894q 3. Emma L. Cole, born Butternuts Feb. 18, 1848; married Nov. 30, 1869, Joseph E. Tobey, of Gilbertsville, N. Y., and resided at Gilbertsville in 1892. (5776)
- 3894r 4. Ida M. Cole, born Butternuts Oct. 3, 1849; married Nov. 30, 1869, Theodore Wallin, of Gilbertsville, N. Y., and resided there in 1892. (5779)
- 3894s 5. Alice A. Cole, born Butternuts Feb. 2, 1852; married March 21, 1887, George H. Wallin, and died at Eugene City, Ore., Oct. 3, 1890. No children.
- 3894t 6. Jennie M. Cole, born Butternuts March 23, 1855; married Sept. 7, 1874, Charles H. Bryant; resided at 710 West 7th street, Sioux City, Ia., in 1892. (5785)
- 3894u 7. Hobart H. Cole, born Butternuts May 30, 1857; resided at Gilbertsville, N. Y., in 1892, unmarried.
- 3894uu 8. Carrie Cole, born Butternuts Jan. 15, 1859; died Aug. 16, 1860.

Children of S. VALENTINE and ALICE ADELIA ROCKWELL SHAW, of Butternuts, N. Y.: (2104)

- 3894v 1. Ella J. Shaw, born Butternuts June 25, 1846; married Jan. 3, 1867, James A. Coard. (5787)
- 3894w 2. Florence Madeline Shaw, born Butternuts Jan. 24, 1848; married Herman Schierholz, and resided at Lansing, Ia., in 1892. No children.
- 3894x 3. James Henry Shaw, born Butternuts June 5, 1850; married Mary E. Wood, Feb. 3, 1877. (5790)
- 3894y 4. Frances Elizabeth Shaw, born Butternuts Dec. 6, 1852; married March 14, 1878, George H. Markley. (5792)
- 3894z 5. George Valentine Shaw, born Butternuts June 25, 1855; married in January, 1882, Clara Cutting. (5794)
- 3894zz 6. Samuel Charles Shaw, born Butternuts Sept. 2, 1858, and died in childhood.

Children of JAMES and JANE SHAW ROCKWELL, of Butternuts, N. Y.: (2105)

- 3895 1. Lizzie S. Rockwell, born Butternuts May 22, 1853; resided at Gilbertsville, N. Y., in 1892, unmarried.
- 3896 2. Florence A. Rockwell, born Butternuts May 20, 1855; died Dec. 14, 1867.
- 3897 3. James S. Rockwell, born Butternuts Sept. 11, 1857; resided at Hartford, Conn., in 1892, unmarried.

- 3898 4. Jennie A. Rockwell, born Butternuts Feb. 11, 1862; married Nov. 18, 1890, Jared S. Adams, and resided at Gilbertsville in 1892.
- 3899 5. Robert M. Rockwell, born Butternuts Aug. 2, 1864, and died there, unmarried, Jan. 5, 1887.

Child of GEORGE A. and RACHEL M. (ROCKWELL) ROCKWELL, of Butternuts, N. Y.: (2106)

- 3900 1. Edward B. Rockwell, born Butternuts July 3, 1864; died, unmarried, March 17, 1893.

Children of PORTER and ADDIE ROCKWELL BUELL, of Stittsville, N. Y.: (2108)

- 3901 1. William R. Buell, born Stittsville, N. Y., Oct. 25, 1859; married Sept. 25, 1888, Annie B. Hazell, and resided at Stittsville in 1892. (5795)
- 3902 2. Annie E. Buell, born Stittsville, N. Y., Dec. 8, 1861; died, unmarried, at Stittsville, Feb. 4, 1892.
- 3903 3. Frederick Buell, born Stittsville, N. Y., May 28, 1864; resided at Stittsville, unmarried, in 1892.

Children of FRANKLIN F. and VICTORINE ROCKWELL LEWIS, of Janesville, Wis.: (2126)

- 3904 1. Mabel B. Lewis, born Whitewater, Wis., Aug. 24, 1879.
- 3905 2. Edward Rockwell Lewis, born Whitewater, Wis., April 19, 1881, and died there April 22, 1881.

Children of Rev. WILLIAM and LAURA STEWART PADDOCK, of Philadelphia, Pa.: (2121)

- 3906 1. Laura Lucetta Paddock, born Clinton, N. Y., Feb. 7, 1842, and died at New Hartford, N. Y., March 9, 1846.
- 3907 2. Mary Stewart Paddock, born Clinton, N. Y., July 14, 1843; married April 6, 1880, at Philadelphia, Pa., Alfred Nesmith. He died Oct. 5, 1887, aged 42 years. She resided at Philadelphia in 1892. (5795)
- 3908 3. William Francis Paddock, born New Hartford, N. Y., Aug. 2, 1844; married June 12, 1879, at Philadelphia, Emma P. Hanlin, and resided at 4312 Fairmount avenue, West Philadelphia.
- 3909 4. Frederick Leighton Paddock, born New Hartford, N. Y., April 29, 1846; married Dec. 22, 1880, at Cooperstown, N. Y., Jeannie S. Lathrop, born Jan. 19, 1855; resided at Bramwell, W. Va., in 1892. ((5796)
- 3910 5. Charles DeLong Paddock, born New Hartford, N. Y., March 22, 1848; died March 17, 1849.
- 3911 6. George Henry Paddock, born New Hartford, N. Y., Jan. 25, 1850; married March 2, 1890, Naomi Walker, and resided at Bramwell, W. Va., in 1892. No children.
- 3912 7. Alice Eliza Paddock, born Pittsburg, Pa., Sept. 15, 1851. She died at Fort Delaware Oct. 25, 1867.
- 3913 8. Horatio Stewart Paddock, born Pittsburg, Pa., April 14, 1853. He died Feb. 28, 1874, at Philadelphia, Pa.
- 3914 9. Edward James Paddock, born Pittsburg, Pa., Dec. 7, 1854; married May 1, 1883, at Cleveland, O., Mary E. Schermerhorn, born Sept. 7, 1861; resided in Miles avenue, South Cleveland, O., in 1892. (5804)
- 3915 10. Joseph Hill Paddock, born Pittsburg, Pa., July 30, 1856; married at Winfield, N. Y., Jan. 11, 1883, Carrie B. Angell, born June 24, 1858; resided at Connellsville, Fayette County, Pa., in 1892. (5799)

- 3916 11. Benjamin Perry Paddock, born Mt. Lookout, Tenn., April 14, 1859; married in November, 1890, at Bangkok, Siam, Nina E. Lane, of Cleveland, O., and resided in Japan in 1892. (5803)
- 3917 12. Sophie Wilkus Paddock, born Elmwood, Pa., Aug. 30, 1860; an artist; resided at 912 Spruce street, Philadelphia, in 1892, unmarried.
- 3918 13. Albert Russel Paddock, born Elmwood, Pa., April 1, 1863; an engineer; resided at Scottdale, Pa., in 1892, unmarried.

Children of FRANK H. and HELEN T. ROCKWELL MYRICK, of Norden, Neb.: (2122)

- 3919 1. George A. Myrick, born Gilbertsville, N. Y., March, 1853, and died there July 2, 1854.
- 3920 2. Kate Evelyn Myrick, born Gilbertsville, N. Y., March, 1856; married Lewis C. Porter, and resided at Norden, Neb., in 1892. (5808)
- 3921 3. Charles Rockwell Myrick, born Morris, N. Y., Sept. 28, 1859; married in April 1889, Emma Storey.

Children of ROBERT A. and ANN L. ROCKWELL ABELL, of 504 Webster avenue, Chicago, Ill.: (2123)

- 3922 1. Eleanor Bryant Abell, born Gilbertsville, N. Y., Aug. 27, 1851; married in December, 1867, George L. Tount. She died at Anamosa, Ia., in 1877. (5811)
- 3923 2. Frances H. Abell, born Gilbertsville, N. Y., Oct. 2, 1852; married in 1870, Charles P. Stacy, and resided at Chicago, Ill., in 1892. (5813)

Children of ELIAS and PRISCILLA A. ROCKWELL DEWEY, of Oconomowoc, Wis.: (2124)

- 3924 1. Helen Augusta Dewey, born Oconomowoc, Wis., March, 1862, and died there in December, 1864.
- 3925 2. Winifred Coye Dewey, born Whitewater, Wis., Sept. 12, 1866, and died at Delevan, Wis., in September, 1888.
- 3926 3. Laura Mayo Dewey, born Whitewater, Wis., Nov. 13, 1868; married July 1, 1890, John Allison, and resided at Earlville, Ia., in 1891.
- 3927 4. Mary Rockwell Dewey, born Whitewater, Wis., Aug. 12, 1871.
- 3928 5. Isabel Starr Dewey, born Whitewater, Wis., in May, 1875.

Children of FERDINAND and HENRIETTA K. HUNTER ROCKWELL, of Philadelphia, Pa.: (2127)

- 3929 1. H. Donnell Rockwell, born Aug. 31, 1863; unmarried; resided at Elkhorn, W. Va., in 1892.
- 3930 2. Lucy Rockwell, born Dec. 21, 1864; married Samuel A. Crozer.
- 3930a 3. Alice H. Rockwell, born Dec. 10, 1867, and died Aug. 1, 1868.

Children of THEODORE H. and AMELIA LUCY ROCKWELL MUSSON, of Gilbertsville, N. Y.: (2128)

- 3931 1. Winifred D. Musson, born Rondout, N. Y., March 9, 1873; resided at home in 1892.
- 3932 2. Robert Rockwell Musson, born Gilbertsville April 2, 1877; died Aug. 25, 1877.

Children of ANDREW P. and HANNAH PHILLIPS MERCHANT, of Guilford, N. Y.: (2137)

- 3933 1. Niram Phillips Merchant, born Guilford, N. Y., Feb. 1, 1871; died in childhood.

- 3934 2. Purley Andrew Merchant; born Guilford, N. Y., Nov. 10, 1873; resided on the homestead with his father in 1892.

Children of FRANK and MARY EVELINE MERCHANT BURT, of Mannington, W. Va.: (2140)

- 3935 1. Levan Merchant Burt, born June 12, 1875; resided with parents at Mannington, W. Va., in 1892.
- 3936 2. Ada May Burt, born Oct. 25, 1881; resided with parents in 1892.

Children of MARCO E. and ELLEN G. ROGERS MERCHANT, of Guilford, N. Y.: (2142)

- 3937 1. Frank Corbin Merchant, born Guilford, N. Y., July 22, 1872; not married in 1892, and at that time was in the employ of the N. Y., O. & W. R. R. at Hancock Junction.
- 3938 2. Sallie Amanda Merchant, born Guilford, N. Y., Aug. 12, 1876; resided with parents at Guilford in 1892.

Children of GEORGE H. and LUCIA ADELE MERCHANT BALDWIN, of Norwich, N. Y.: (2143)

- 3939 1. William Augustus Baldwin, born Guilford, N. Y., Aug. 25, 1873; resided with parents at Norwich, N. Y., in 1892.
- 3940 2. Catharine Merchant Baldwin, born Guilford, N. Y., Aug. 9, 1875; resided with parents in 1892.

Children of JOSEPH and ELIZABETH OLIVE NASH THURSTON, of Toronto, Canada: (2144)

- 3941 1. Edwin Thurston, born Butternuts, N. Y., Dec. 6, 1867. His parents moved soon after to Toronto, Canada, where he resided in 1892. He is a portrait painter.
- 3942 2. Gould Thurston, born Toronto, Canada, Jan. 31, 1872.

Child of WILLIAM O. and MARCIA IRENE WINSOR NASH, of Guilford, N. Y.: (2145)

- 3943 1. Willis Winsor Nash, born Nov. 6, 1867.

Children of MARTIN M. and LUCINDA R. BEATTY NASH, of Guilford, N. Y.: (2146)

- 3944 1. Charles Gould Nash, born Guilford, N. Y., Feb. 7, 1869; resided at Norwich in 1894, unmarried.
- 3945 2. Mary Elizabeth Nash, born Guilford, N. Y., May 3, 1870, and died there April 9, 1875.

Children of STEPHEN and CATHARINE E. HAYCOCK ROCKWELL: (2146a)

- 3945a 1. Alexander Rockwell, born Sept. 6, 1848, and died March 18, 1849.
- 3945b 2. Andrew B. Rockwell, born March 3, 1850; died Nov. 12, 1874.
- 3945c 3. Margaret E. Rockwell, born Feb. 23, 1852; died March 18, 1852.
- 3945d 4. Margaret E. Rockwell 2d, born Nov. 24, 1853; died Aug. 20, 1874.
- 3945e 5. Henry C. Rockwell, born Jan. 12, 1855; married June 3, 1874.
- Jane C. Whanhouse, born May 15, 1856; living at Paterson, N. J., in 1897. (5819)
- 3945f 6. Mary L. Rockwell, born March 24, 1859, and died May 10, 1860.
- 3945g 7. George W. Rockwell, born April 16, 1871; married June 3, 1893.

Susan J. Slingland, born March 10, 1872; resided at Paterson, N. J., in 1897. (5822)

Children of WILLIAM and ELENORA W. LOCKE ROCKWELL, of Plainfield, N. J.: (2146b)

- 3945h 1. William Locke Rockwell, born Plainfield, N. J., Dec. 18, 1870; resided at Plainfield in 1897, unmarried.
- 3945i 2. Albert Vincent Rockwell, born Plainfield, N. J., Oct. 31, 1872; a graduate of Columbia College, Medical Department; was hospital physician at Blackwell's Island in 1897.
- 3945j 3. Harriet Roberts Rockwell, born Plainfield, N. J., July 1, 1874; resided there in 1897, unmarried.
- 3945k 4. Nora Locke Rockwell, born Plainfield, N. J., Dec. 20, 1876; resided there in 1897, unmarried.
- 3945l 5. Bertram Stanley Rockwell, born Newark, N. J., Jan. 7, 1879; resided at Plainfield in 1897.
- 3945m 6. Lucilla Downer Rockwell, born Newark, N. J., April 23, 1880; resided at Plainfield in 1897.
- 3945n 7. Sidney Jerome Rockwell, born Plainfield, N. J., Oct. 30, 1888; resided there in 1897.

Children of FENTON and REBECCA J. DWIGHT ROCKWELL, of Brooklyn, N. Y.: (2146i)

- 3945° 1. Benjamin Fenton Rockwell, born Minneapolis, Minn., Sept. 17, 1868; married Minnie Case.
- 3945p 2. Theo. Dwight Rockwell, born Brooklyn, N. Y., Jan. 8, 1874, and died there March 21, 1878.
- 3945q 3. Rebecca Dwight Davis, born Brooklyn Jan. 27, 1879; resided there in 1895.
- 3945r 4. Dwight Rockwell, born Brooklyn Jan. 8, 1881; resided there in 1895.
- 3945s 5. Kate Bowers Rockwell, born Brooklyn June 22, 1883, and died there in 1885.

Children of THOMAS A. and JULIA F. ROCKWELL ATKINS, of Yonkers, N. Y.: (2146j)

- 3945t 1. Astley Atkins, born Bloomfield, N. J., Aug. 11, 1861; married, and resided near Boston, Mass., in 1897.
- 3945u 2. Julia Atkins, born Yonkers, N. Y., Nov. 4, 1864, and died there.
- 3945v 3. Fenton Atkins, born Yonkers Feb. 21, 1866, and died there.
- 3945w 4. Kate Atkins, born Yonkers Jan. 10, 1869; resided there in 1897, unmarried.

Children of FRANK A. and SARAH LUCILLA ROCKWELL PALMER, of Jackson, Mich.: (2146l)

- 3945x 1. Edward M. Palmer, born June 6, 1867, at Jackson.
- 3945y 2. Samantha Palmer, born March 3, 1871, and died Sept. 4, 1871.
- 3945z 3. Frank Benjamin Palmer, born Feb. 11, 1873.
- 3945aa 4. Myrtie S. Palmer, born Dec. 3, 1877, and died at Jackson Aug. 25, 1878.
- 3945bb 5. Stella May Palmer, born Dec. 22, 1879.

Children of EDWARD WILLIAM and ISADORA PARKER ROCKWELL: (2146m)

- 3945cc 1. Edward Wm. Rockwell, Jr., born Nov. 4, 1879.

- 3945dd 2. Nellie Grace Rockwell, born Nov. 20, 1881.
 3945ee 3. Emmer K. Rockwell, born May 17, 1896.

Children of THOMAS K. and LIDA M. ACKER ROCKWELL. (21400)

- 3945ff 1. Satie May Rockwell, born Oct. 18, 1876.
 3945gg 2. Maud Lillian Rockwell, born Aug. 11, 1880.
 3945hh 3. Harry Thomas Rockwell, born Dec. 30, 1882.
 3946 4. Howard Benjamin Rockwell, born Dec. 28, 1884.

Children of JOEL L. and ANN ELIZA LOUNSBURY ROCKWELL,
 of Ridgefield: (2149a-1)

- 3946a 1. Nathan Lounsbury Rockwell, born Ridgefield Oct. 21, 1851; married Dec. 8, 1875, Emily Stone Bragg, of Devonshire, England; resided at Ridgefield in 1896. (5803)
 3946b 2. Rachel Allair Rockwell, born Ridgefield Sept. 21, 1853. She died there Oct. 2, 1854.
 3946c 3. Rachel Allair Rockwell 2d, born Ridgefield July 20, 1855, and died there Feb. 5, 1856.
 3946d 4. Sarah Elizabeth Rockwell, born Ridgefield Dec. 14, 1857; married there, April 4, 1883, Rev. Wm. White Leete, of Massachusetts; resided at Rockford, Ill., in 1896. ((5807)
 3946e 5. Stephen Benjamin Rockwell, born Ridgefield Oct. 18, 1861, and died there June 2, 1862.
 3946f 6. Annie Delia Rockwell, born New Haven Dec. 12, 1863; married at Rockford, Ill., Nov. 14, 1888, John Kleber Wetherby, son of Judge Lucian P. Wetherby, of Hudson, Wis.; resided at Minneapolis, Minn. (5811)
 3946g 7. George Lounsbury Rockwell, born New Haven Jan. 20, 1869; married June 5, 1894, Grace Frances Greaves; resided at Ridgefield in 1896. (5813)
 3946h 8. Jennie Wright Rockwell, born Ridgefield Jan. 5, 1871; resided at Ridgefield in 1896.
 3946i 9. Abby Wright Rockwell, born South Norwalk April 4, 1874; resided at Ridgefield in 1896.
 3946j 10. Phineas Lounsbury Rockwell, born South Norwalk April 4, 1874. He died at South Norwalk Jan. 28, 1875, and was buried at Ridgefield.
 3946k 11. Helen Rockwell, born South Norwalk Dec. 4, 1876; resided at Ridgefield in 1896.

Children of ROBERT and Widow LUCILLA S. VAN NEST DOD, of Newark, N. J.: (2146c)

- 3946l 1. Lucy Dod, born Newark, and died aged 9 months.
 3946m 2. Lillie Dod, born Newark, and died aged 9 years.

Child of GEORGE S. and MARTHA CONKLIN ROCKWELL, of Newark, N. J.: (2146g)

- 3946n 1. Raymond Rockwell, born Newark, N. J., Sept. 10, 1896.

Children of WILLIAM B. and ELLEN MARIA NASH HOVEY, of Guilford, N. Y.: (2147)

- 3947 1. Flora Belle Hovey, born Guilford, N. Y., Oct. 30, 1876; resided with parents at Guilford in 1892.
 3948 2. Robert Henry Hovey, born Guilford March 2, 1879; resided with parents in 1892.

- 3949 3. Eva May Hovey, born Guilford May 27, 1883; with parents in 1892.
Children of GOULD M. and ELLEN COOK NASH, of Council Bluffs,
Ia., and Tomahawk, Wis.: (2148)
- 3950 1. Eva Nash; born Black Creek, Wis., Sept. 10, 1869; married Sept.
10, 1887, at Ashland, Wis., James Donnelly, and resided at Three Lakes,
Wis., in 1892. (5815)
- 3951 2. Lena Nash, born Black Creek, Wis., Feb. 19, 1872; resided at
Tomahawk, Wis., in 1892.
- 3952 3. Grace Nash, born Harpersville, N. Y., Jan. 21, 1876; resided at
Tomahawk, Wis., in 1892.
- Child of GOULD M. and (second wife) BINA THOMPSON NASH, of
Tomahawk, Wis.: (2148)
- 3953 4. Olive Nash, born Eagle River, Wis., April 6, 1886; resided at
Tomahawk, Wis., in 1892.
- Child of CHARLES and EMELINE ROCKWELL DAVIS, of Butter-
nuts, N. Y.: (2151)
- 3954 1. Eugene Davis, born Butternuts, N. Y., June 12, 1855; married
Aug. 12, 1879, Inez Webster. He died Sept. 6, 1887. She died at Bara-
boo, Wis., Sept. 12, 1887. No children.
- Children of AUGUSTUS and ANNETTA J. ROCKWELL MOODY,
of Butternuts, N. Y.: (2152)
- 3955 1. Gertrude V. Moody, born Butternuts Aug. 25, 1856; married April
25, 1881, Bassett Cadwalder. (5816)
- 3956 2. Seely R. Moody, born Butternuts June 3, 1860; married Nov. 25,
1890, Ione Gambrill. No children.
- Child of WILLIAM and ABEYRINE S. ROCKWELL BARD, of
Butternuts, N. Y.: ((2153)
- 3957 1. Chester M. Bard, born Butternuts July 9, 1860; married May 1,
1886, Carrie Gosse; resided at Portage, Wis. (5818)
- Children of CHRISTOPHER and JOSEPHINE ROCKWELL HAM-
ILTON, of Sparta, Wis.: (2155)
- 3958 1. Agnes Hamilton, born Sparta, Wis., June 10, 1868; died July 9, 1871.
- 3959 2. Harry Hamilton, born Sparta, Wis., Oct. 10, 1875; resided there
in 1892.
- Children of SIDNEY M. and MARY J. HADEN PACKARD, of
Pueblo, Colo.: (2157)
- 3960 1. George A. Packard, born at Ashkum, Ill., July 24, 1873; resided
at Pueblo, Colo., in 1882.
- 3961 2. Harry P. Packard, born Ashkum, Ill., Nov. 1, 1874; resided at
Pueblo, Colo., in 1882.
- 3962 3. Sperry Sidney Packard, born Ashkum, Ill., Feb. 26, 1880.
- 3963 4. Dora E. Packard, born Ashkum, Ill., Sept. 16, 1881.
- Child of JOHN R. and SARAH E. HURD BREWER, of Gilbertsville,
N. Y.: (2160)
- 3964 1. Frank E. Brewer, born June 14, 1867.

Children of HENRY O. and EMMA MARTIN BREWER: (2161)

- 3965 1. Edgar Brewer, born 1885.
3956 2. Sarah Brewer, born 1887.

Child of EDWARD C. and ISABEL PARKER BREWER: (2163)

- 3967 1. Charles P. Brewer, born Jan. 27, 1887.

Child of EZRA V. and CAROLINE ROCKWELL BOTSFORD, of
Scranton, Pa.: (2164)

- 3958 1. Marcus R. Botsford, born Scranton, Pa., Feb. 11, 1868; died there
June 18, 1872.

Children of THOMAS K. and HELEN E. BOTSFORD COPE, of
Gilbertsville, N. Y.: (2166)

- 3969 1. Emma B. Cope, born Gilbertsville, N. Y., Jan. 11, 1867; resided
there in 1892.
3970 2. E. Chalmers B. Cope, born Gilbertsville June 28, 1868; resided
there in 1892.
3971 3. Allen W. Cope, born Gilbertsville April 8, 1873; resided there, 1892.
3972 4. Walter Rockwell Cope, born Gilbertsville March 26, 1872; resided
there in 1892.

Children of ARTHUR and CAROLINE E. BOTSFORD HITCH-
COCK, of Scranton, Pa.: (2167)

- 3973 1. William B. Hitchcock, born Scranton, Pa., Aug. 23, 1874; resided
at 417 Mulberry street, Scranton, Pa., in 1891.
3974 2. Robert B. Hitchcock, born Scranton July 9, 1879; resided there,
417 Mulberry street, in 1891.

Children of BISHOP A. and FLORENCE A. COVERT FLEMING, of
Guilford, N. Y.: (2182)

- 3975 1. Ward L. Fleming, born Oxford, N. Y., June 18, 1876.
3976 2. Frederick C. Fleming, born Oxford, N. Y., Oct. 12, 1881.
3977 3. Bertha M. Fleming, born Guilford, N. Y., Nov. 15, 1883.

Child of HENRY R. and MARY A. HURD HURLBUTT, of Scranton,
Pa.: (2169)

- 3978 1. Helen Louise Hurlbutt, born Scranton, Pa., May 6, 1871; resided
there in 1891.

Children of GOULD L. and ADELIA A. DONALDSON HURLBUTT,
of Gilbertsville, N. Y.: (2170)

- 3979 1. Frank L. Hurlbutt, born Gilbertsville, N. Y., Aug. 14, 1866; resided
at Galesburg, Ill., in 1891.
3980 2. Francis D. Hurlbutt, born Gilbertsville; resided there in 1891.
3981 3. Lizzie B. Hurlbutt, born Gilbertsville Oct. 23, 1868; married Dec.
25, 1890, Solon Benedict, and resided at Gilbertsville in 1891.

Child of CHARLES D. and HELEN GARLAND ROCKWELL, of
Scranton, Pa.: (2175)

- 3982 1. Louis Rockwell, born Scranton, Pa., July 24, 1875; resided there
in 1892.

Children of HENRY B. JR. and ALMA BROWN ROCKWELL, of Scranton, Pa.: (2179)

- 3983 1. Ernest Rockwell, born Scranton, Pa., Sept. 7, 1883.
 3984 2. Floyd Wilmot Rockwell, born Scranton, Pa., Sept. 24, 1885.
 3985 3. Grace Bradley Rockwell, born Scranton, Pa., Oct. 22, 1886.

Children of WILLIAM B. and CLARA CHAPMAN ROCKWELL, of Scranton, Pa.: (2180)

- 3986 1. James C. Rockwell, born Scranton, Pa., Oct. 4, 1881; resided at Sault Ste. Marie, Mich., in 1892.
 3987 2. Clara Louise Rockwell, born Scranton, Pa., June 11, 1883.
 3988 3. Robert W. Rockwell, born Scranton, Pa., May 31, 1885.
 3989 4. Francis M. Rockwell, born Scranton, Pa., Jan. 5, 1888.

Children of MILLARD A. and ELVINA SHAPLEY FLEMING, of Oxford, N. Y.: (2184)

- 3990 1. Lena B. Fleming, born Guilford, N. Y., Aug. 9, 1885.
 3991 2. Bishop L. Fleming, born Oxford, N. Y., June 8, 1887.
 3992 3. Clifford A. Fleming, born Oxford, N. Y., Nov. 5, 1889.

Children of ISAAC M. and ANNA F. HURLBURD KEELER, of Fremont, O.: (2194)

- 3993 1. Sarah Sophia Keeler, born Fremont, O., July 29, 1849; never married; resided at Fremont, O., in 1895.

Children of ISAAC M. and (his second wife) JEANETTE ELLIOT KEELER, of Fremont, O.: (2194)

- 3994 2. Samuel Pease Keeler, born Fremont, O., Oct. 6, 1859; married Nov. 8, 1882, Josephine Johnson, born at Fremont, O., June 8, 1861; resided at Fremont in 1895. No children.
 3995 3. Nettie Reed Keeler, born Fremont, O., Oct. 26, 1861; died there Aug. 25, 1863.
 3996 4. Lucy Elliot Keeler, born Fremont Sept. 27, 1864; resided at 417 Birchard avenue, Fremont, in 1895, unmarried.

Children of Col. WILLIAM B. and CLARINDA COVELLE KEELER, of Wood Lawn Park, Ill.: (2195)

- 3997 1. Anna J. Keeler, born Norwalk, O., Oct. 5, 1852; married April 8, 1874, Charles Sheldon Sargeant, and resided at Chicago, Ill., in 1895.
 3998 2. Frank H. Keeler, born Muscatine, Ia., Oct. 2, 1854; married Oct. 15, 1889, Rea Ella Caldwell, and resided at Wheeling, W. Va., in 1895.
 3998a 3. Mary Clarinda Keeler, born Muscatine, Ia., May 2, 1857, and died there April 29, 1858.
 3999 4. Stella Clarinda Keeler, born Muscatine, Ia., April 11, 1859; married Sept. 5, 1889, George Marion Farnham, and resided at 6200 Sheridan avenue, Chicago, in 1895.

Child of GEORGE W. F. and MARY CAMP KEELER RANDOLPH, of Plainfield, N. J.: (2197)

- 4000 1. Florence Randolph.

Children of HOMER and MARCELLIA H. KEELER JOHNSON, of Norwalk, O.: (2198)

- 4001 1. Frank Randolph Johnson; resided Norwalk, O., in 1894.

- 4002 2. Clara Johnson; resided Norwalk, O., in 1894.
 4003 3. Amelia Johnson; resided Norwalk, O., in 1894.
 4004 4. William Betts Johnson; resided Norwalk, O., in 1894.
 4005 5. Nelson Eri Johnson; resided Norwalk, O., in 1894.

Children of DAVID L. and JANETTE N. ALLEN KEELER, of Grand Rapids, Mich.: (2199a)

- 4005a 1. Mary Keeler, born Grand Rapids, Mich., Aug. 1, 1864; resided there in 1893.
 4005b 2. Allen D. Keeler, born Norwalk, O., Oct. 18, 1866; died Sept. 29, 1872, at Grand Rapids, Mich.
 4005c 3. Esther C. Keeler, born Grand Rapids May 10, 1869
 4005d 4. Anna J. Keeler, born Grand Rapids Dec. 21, 1876.
 4005e 5. David A. Keeler, born Grand Rapids March 19, 1879.

Children of ALONZO B. and LYDIA CARPENTER KEELER, of Portage, Wood County, O.: (2199b)

- 4005f 1. Burrel Alonzo Keeler, born Portage, O., June 28, 1872; resided at Adrian, Mich., in 1893, unmarried.
 4005g 2. Ezra Carpenter Keeler, born Portage, O., April 8, 1874; resided with his guardian, Mr. Carpenter, at Blissfield, Mich., in 1893.
 4005h 3. James Roland Keeler, born Portage, O., Oct. 16, 1875; resided with his guardian, Mr. Carpenter, at Blissfield, Mich., in 1893.

Children of WILLIAM H. and HARRIET Z. DOWNS KEELER, of Norwalk, O.: (2199c)

- 4005i 1. Sarah Downs Keeler, born Monroeville, O., Aug. 3, 1869; married at Norwalk, O., Oct. 23, 1889, George E. McDonald, and resided there in 1893.
 4005j 2. Harriet Maud Keeler, born Dec. 24, 1871; resided with parents at 208 East Main street, Norwalk, O., in 1893, unmarried.
 4005k 3. William Henry Keeler, Jr., born May 9, 1874; with parents in 1893.
 4005l 4. Mary Annetta Keeler, born Norwalk, O., June 7, 1880; with parents in 1893.

Children of FLOYD J. and RACHEL STRATTON McCAFFREE, of Janesville, Ia.: (2208)

- 4006 1. Charles D. McCaffree, born Janesville, Ia., April 9, 1874. He was a student at Sioux City University in 1893—19 years old and 6 feet 2 inches in height; married June 1, 1902, Ethel M. Clough; they resided in 1903 at Canova, S. Dak.
 4007 2. Grace McCaffree, born St. Ausgur, Ia., Aug. 26, 1875; resided at Cherokee, Ia.
 4008 3. Alice McCaffree, born Sioux Rapids, Ia., Aug. 24, 1879.
 4009 4. Floyd McCaffree, born Spirit Lake, Ia., Nov. 15, 1882.
 4010 5. Mattie B. McCaffree, born Onawa, Ia., Feb. 19, 1880.
 4011 6. Harry McCaffree, born Aurelia, Ia., Sept. 18, 1890.
 4011½ 7. Rolfe Keeler McCaffree, born Dec. 13, 1897.

Children of JOHN F. and ISABEL H. CALDWELL STRATTON, of Lake Park, Ia.: (2210)

- 4012 1. Lillian A. Stratton, born Artesian, S. Dak., Dec. 28, 1881.
 4013 2. Nellie B. Stratton, born Artesian, S. Dak., April 10, 1883.

- 4014 3. Richard F. Stratton, born Artesian, S. Dak., Sept. 4, 1884.
 4015 4. Chester S. Stratton, born Artesian, S. Dak., Feb. 19, 1886.
 4016 5. Charles Stratton, born Artesian, S. Dak., Aug. 20, 1887.
 4017 6. Claud Stratton, born Artesian, S. Dakota.

Children of HENRY N. and ALICE G. WRIGHT KEELER, of Mason City, Ia.: (2212)

- 4018 1. Frederick E. Keeler, born Bristol, Ia., Jan. 4, 1872; married at Mason City, Sept. 12, 1894, Mayme E. Denison; resided at 226 E. 8th street, Mason City, Ia., and was cashier of the First National Bank there in 1903.
 4019 2. Burr C. Keeler, born Bristol, Ia., Oct. 10, 1873; employed by the firm of Wyckoff, Seaman & Benedict at Omaha, where he resided in 1894, unmarried; attorney-at-law at Mason City, Ia., in 1903.
 4020 3. Harry B. Keeler, born Bristol, Ia., Jan. 19, 1879; a cornetist; resided with parents at Mason City in 1894. Residence in 1903, New England Conservatory of Music, Boston, Mass.
 4021 4. Grace Keeler, born Mason City, Ia., Dec. 5, 1892.

Children of CHARLES N. and IDA KEELER FITCH, of Norwalk, Conn.: (2217)

- 4321a 1. C. Otis Fitch, born Norwalk in 1888.
 4021b 2. Arthur Keeler Fitch, born Norwalk in 1891.

Child of HIRAM and ANNA BELLE KEELER DAVIS, of New Canaan, Conn.: (2219)

- 4021c 1. Heyward Davis, born New Canaan in 1884; lived with parents there in 1894.

Children of FRANCIS H. and HELEN LITCHFIELD HYATT, of San Diego, Cal.: (2219d)

- 4021d 1. Francis A. Hyatt 2d.
 4021e 2. Harry R. Hyatt.
 4021f 3. Laura E. Hyatt.

Children of ALBERT R. and SARAH A. PHELPS JOHNSON, of Decatur, Mich.: (2216a)

- 4021g 1. Elgie L. Johnson, born Decatur, Mich., May 3, 1890.
 4021h 2. Edith V. Johnson, born Decatur, Mich., July 10, 1893.

Child of BURTON C. and CORA CARTWRIGHT PHELPS, of Hamilton, Mich.: (2216c)

- 4021i 1. Blanche B. Phelps, born Decatur, Mich., July 30, 1893.

Children of CHARLES E. and FLORA M. BRUSH RUGGLES, of Adrian, Mich.: (2216d)

- 4021j 1. Mary D. Ruggles, born Adrian, Mich., Nov. 23, 1884.
 4021k 2. Carroll Ruggles, born Adrian, Mich., Nov. 12, 1886.
 4021l 3. Bernard Ruggles, born Adrian, Mich., Jan. 27, 1888.
 4021m 4. Goldie Ruggles, born Adrian, Mich., Sept. 6, 1890.

Children of LEWIS and CORA A. RUGGLES APTHORP, of Fredonia, N. Y.: (2216f)

- 4021n 1. Lula Apthorp, born Fremont, O., June 3, 1890, and resided at Fredonia, N. Y., in 1895.
 4021o 2. James Apthorp, born Fremont, O., March 28, 1892, and resided at Fredonia, N. Y., in 1895.

Children of JOHN H. and LAURETTA RUGGLES GRANT, of Toledo, O.: (2216h)

- 4021p 1. Abbie Grant, born Fremont, O., and died there in infancy.
 4021q 2. Effie Grant, born Toledo, O., July 3, 1889.
 4021r 3. Claude Grant, born Toledo, O., May 25, 1891; died in infancy.

Child of FREDERICK and LUCRETIA E. RUGGLES HOLBEN, of Toledo, O.: (2216j)

- 4021s 1. Frederick Holben, Jr., born Toledo Jan. 16, 1891.

Children of THOMAS F. and HATTIE J. RUGGLES CONWAY, of Toledo, O.: (2216l)

- 4021t 1. Emmett Conway, born Toledo, O. (date not known).
 4021u 2. Pearl N. Conway, born Toledo, O., Aug. 13, 1894.

Child of CHARLES B. and HANNAH R. JEFFERS KEELER, of Middletown, O.: (2216°)

- 4021v 1. Durned Keeler, born Fremont, O., July 8, 1891.

Children of ELLSWORTH and GRACIE W. KEELER SPRAGUE, of Hulls Prairie, O.: (2216q)

- 4021w 1. Charles A. Sprague, born Hoftsville April 30, 1889.
 4021x 2. Ethel A. Sprague, born Lima, O., Feb. 6, 1891.

Child of WILLIAM and JESSIE KEELER KERN, of Haskins, O.: (2216r)

- 4021y 1. Lydia Kern, born Waterville, O., Aug. 3, 1894.

Children of Dr. CHARLES E. and ELIZABETH J. HANCOCK KEELER, of Lake Mills, Ia.: (2213)

- 4022 1. Buell Hancock Keeler, born Lake Mills, Ia., Jan. 19, 1884.
 4022a 2. Russell Dean Keeler, born Lake Mills, Ia., April 19, 1890.

Children of JOSEPH and MABEL ANDERSON KEELER: (2214)

- 4022b 1. Milford Darwin Keeler, born May 5, 1898.
 4022c 2. Florence Mabel Keeler, born Lake Mills, Ia., Jan. 29, 1900.
 4022d 3. Harold Burr Keeler, born April 29, 1901.
 4023 4. Helen Grace Keeler, born July 21, 1902.
 Above children resided in 1903 at Lake Mills, Ia.

Children of STEPHEN E. and ANN AUGUSTA RAYMOND KEELER, of New Canaan, Conn.: (2237a)

- 4023a 1. Julia Bradley Keeler, born New Canaan February, 1847; married Nov. 30, 1882, Dr. William Willis Cummings; resided at 157 St. James Place, Brooklyn, in 1896. (5823a)

NOTE.—When Julia B. Keeler was born she had thirteen grandparents living, including both sides.

- 4023b 2. Jane Augusta Keeler, born New Canaan, Conn., in 1849; married in 1871, Corodyne O. Hanford; resided at Lewisboro, N. Y., in 1896. (5823c)
- 4023c 3. Polly Hoyt Keeler, born New Canaan in 1851; married in 1878, Hiram Wakeman; resided at New Canaan. (5823g)
- 4023d 4. Warner H. Keeler, born New Canaan in 1857; married in 1882, Mary Elizabeth Stevens. He died at New Canaan in 1893. (5823i)
- 4023e 5. Stephen E. Keeler, Jr., born New Canaan in 1859; married in 1884, Annie D. Husted; resided at New Canaan in 1896. (5823k)
- 4023f 6. Agnes B. Keeler, born New Canaan in 1867; married in 1893, Edwin A. Adams; resided at New Canaan in 1896. (5823n)

Children of M. DOUGLASS and CATHARINE E. KEELER CAMPBELL, of Austerlitz, N. Y.: (2237f)

- 4023g 1. George D. Campbell, born Litchfield, N. Y., in 1844; married in 1868, Mary Stephenson; resided at Paris, N. Y., in 1896.
- 4023h 2. Charles E. Campbell, born Paris, N. Y., in 1847; married, in 1872, Jane Randall; resided at Fowler, Neb., in 1896.
- 4023i 3. Harriet A. Campbell, born Paris, N. Y., in 1849; married in 1871, Stephen H. Grandy, and resided at Sauquoit, N. Y., in 1896.
- 4023j 4. Agnes I. Campbell, born Paris, N. Y., in 1852; never married; died at Sauquoit, N. Y., in 1892.
- 4023k 5. Eva M. Campbell, born Paris, N. Y., in 1854; died at Sauquoit, N. Y., in 1860.
- 4023l 6. Jeanette M. Campbell, born Paris, N. Y., in 1857; married in 1875, William H. Robbins, and resided at Sauquoit, N. Y., in 1896.
- 4023m 7. Alice R. Campbell, born Paris, N. Y., in 1860; married in 1886, George G. Brownell, and resided at Sauquoit, N. Y., in 1896.
- 4023n 8. Helen J. Campbell, born Paris, N. Y., in 1863; married in 1889, Arthur S. Wiloughby, and resided at La Crosse, Wis., in 1896.

Child of ADDISON and AMELIA E. KEELER BUSHNELL, of Lakeport, N. Y.: (2237g)

- 4023o 1. Alice Bushnell, born Lakeport, N. Y.; married in 1862, George Tripp, and died the same year at Lakeport, N. Y.

Children of SYLVESTER H. and FRANCES C. RAYMOND KEELER, of Meriden, Ill.: (2237b)

- 4023p 1. Francis G. Keeler, born New Canaan, Conn., June 23, 1844; married Dec. 31, 1865, Ann M. Blair, and resided at Earlyville, Ill., in 1896.
- 4023q 2. James B. Keeler, born Saratoga Township, Ill., Dec. 20, 1848; married Jan. 26, 1871, Kate M. Thompson, and resided at Meriden, Ill., in 1896.
- 4023r 3. Julia E. Keeler, born Saratoga Township, Ill., Dec. 1, 1850; never married; resided at Meriden, Ill., in 1896.
- 4023s 4. Sylvester R. Keeler, born Meriden, Ill., Nov. 15, 1855; married Dec. 29, 1886, Clara Traylor, and resided at Meriden, Ill., in 1896.
- 4023t 5. Jane Alice Keeler, born Meriden, Ill., Feb. 3, 1850, and died there Oct. 18, 1860.

Children of ISAAC E. and JANE PORTER KEELER, of Bridgeport, Conn.: (2237c)

- 4023u 1. Emma Porter Keeler, born Bridgeport March 2, 1855; married Roger H. Comstock, and resided at Clinton, Conn., in 1896.

- 4023v 2. George Ellsworth Keeler, born Bridgeport Sept. 30, 1861; married Annie M. Warner, and resided at New Canaan, Conn., in 1896.
- 4023w 3. Charles Bradley Keeler, born Bridgeport July 17, 1865; married Gertrude Chidley, born Dec. 24, 1865; resided at New Canaan, Conn. No children.
- 4023x 4. Benjamin Hoyt Keeler, born Bridgeport Dec. 3, 1867; married Elizabeth Olmstead, and resided at New Canaan, Conn., in 1896. (5818j)

Children of SOLOMON and ELIZABETH C. DEMING MEAD, of New Haven, Conn.: (2238)

- 4024 1. Franklin Bacon Mead, born New Haven, Conn., Jan. 11, 1856, and died Nov. 19, 1862.
- 4025 2. Sophia Spaulding Mead, born New Haven Jan. 31, 1859, and died Nov. 15, 1862.
- 4026 3. William Deming Mead, born New Haven Jan. 13, 1863; resided at 122 Derby avenue, New Haven, in 1892.
- 4027 4. Fanny Elizabeth Mead, born New Haven Sept. 28, 1865; married Sept. 28, 1893, Claudius Post.
- 4028 5. Charles Beardsley Mead, born New Haven Jan. 24, 1869; married at New Haven, Sept. 26, 1892, Kittie J. Pelzer, and resided there.
- 4029 6. George Walker Mead, born New Haven Jan. 24, 1869. He died Feb. 6, 1885.
- 4030 7. Mary Agnes Mead, born New Haven March 23, 1873; resided at 122 Derby avenue, New Haven, in 1892.

Child of CLARK and AURINDA FOX MEAD, of South Salem, N. Y.: (2239)

- 4031 1. George Richard Mead, born South Salem Jan. 27, 1855; married at New Haven, April 6, 1879, Mary Dorman; resided at 132 Derby avenue, New Haven, in 1892.

Child of LINUS and SARAH E. BOUTON MEAD, of New Haven, Conn.: (2240)

- 4032 1. Frederick Llewellyn Mead, born South Salem, N. Y., May 22, 1863; married in Orange, Conn., Oct. 6, 1886, Alice L. Russell, and lived at 156 Derby avenue, New Haven, in 1892. One child—Walter Llewellyn, born June 13, 1900.

Children of LINUS and (his second wife) HARRIET L. HOYT MEAD, of New Haven, Conn.: (2240)

- 4032a 2. Clarence Hoyt Mead, born New Haven July 6, 1885; resided with parents at 156 Derby avenue, New Haven, in 1892.
- 4033 3. Florence G. Mead, born New Haven April 15, 1894; died May 15, 1894.

Child of GEORGE and FANNY M. TUTTLE KEELER, of South Salem, N. Y.: (2243)

- 4033a 1. John G. Keeler, born South Salem April 20, 1891; in New York City, 1894.

Children of HENRY C. and ELIZABETH PARDEE MEAD, of South Salem, N. Y.: (2241)

- 4034 1. Ida Belle Mead, born South Salem Oct. 9, 1862; married at Orange.

Conn., May 16, 1883, Clifford L. Main. She died May 18, 1883 (drowned), at the burning of the steamer Granite State in the Connecticut River on her way to Hartford from New York.

- 4035 2. Stephen Clark Mead, born South Salem Jan. 4, 1872; resided at New Haven, Conn., in 1892, unmarried.
- 4036 3. Carrie Ely Mead, born New York City Sept. 28, 1873, and died there Dec. 10, 1874.
- 4037 4. Edna May Mead, born South Salem, N. Y., Feb. 3, 1877; resided at New Haven in 1892.
- 4038 5. Lydia Mead, born South Salem June 9, 1878, and died June 25, 1885, at New Haven, Conn.
- 4039 6. Lewis Fancher H. Mead, born South Salem June 4, 1880; resided at New Haven in 1892.

Child of HENRY CLAY and OCELIA IDA TODD KEELER, of Lewisboro, N. Y.: (2244)

- 4040 1. Susan Keeler, born Lewisboro, N. Y., Sept. 16, 1874.

Child of IRA and ——— OLMSTEAD KEELER: (2250)

- 4041 1. Smith Keeler, date of birth not known. He went to the war in 1861, returned, and lived at Stamford in 1874. Nothing further could be learned of him.

Children of ALONZO M. and LUCY A. CHURCH KEELER, of Disco and Richmond, Mich.: (2247c)

- 4041a 1. ALONZO MARTIN KEELER was born in Disco, Mich., Dec. 19, 1850, and married at Mt. Clemens, Mich., May 6, 1875, Susan T. Waterson, born at Sheboygan, Wis., Oct. 15, 1852, a daughter of Robert and Margaret Van Eps Waterson. He has been for many years engaged at Richmond, Mich., in the business of buying and shipping eggs, in which he was still engaged in 1896.
- 4041b 2. FLORA LUCY KEELER was born at Disco, Mich., April 12, 1852, and married at Richmond, Mich., Nov. 30, 1875, Milton Robert Little, who was born Sept. 20, 1850, in Clinton, Mich., a son of Robert and Margaret Dunlop Little. They settled upon a farm near Mt. Clemens, but subsequently he went into the grocery and crockery business in Mt. Clemens, Mich., where they were living in December, 1896.
- 4041c 3. JOHN CHURCH KEELER was born at Disco, Mich., Feb. 22, 1859, and married at Richmond, Mich., Feb. 26, 1890, Jennie Lois Knight, who died childless at Richmond, Mich., Aug. 3, 1895. He has been for years a clerk in one of the stores in Richmond, Mich., and was still in the same position in December, 1896.
- 4041d 4. EZRA BRUCE KEELER was born at Disco, Mich., Dec. 25, 1860. He graduated at the Pulte Medical College, Cincinnati, O., in 1891, and practiced successfully in Richmond, Mich., until in 1896, when he entered upon a post-graduate course at the Detroit Medical College.
- 4041e 5. ELLA BISHOP KEELER was born in Disco, Mich., Nov. 6, 1862, and was married at Richmond, Mich., Oct. 13, 1881, to Charles F. Wheeler, son of Harvey M. and Lucy Perkins Wheeler, of Richmond, Mich., where he was born April 29, 1860. They settled upon a farm in Columbus, St. Clair County, Mich., where they were living in December, 1896, their post-office address being Adair, Mich. No children.
- 4041f 6. HENRY ARCHIE KEELER was born in Disco, Mich., Nov. 4,

1867. He graduated at the Richmond High School, and up to October, 1896, was living at home, still unmarried.

Children of HENRY F. and ELLA B. DONALD KEELER, of Anamosa, Ia.: (2247g)

- 404Ig 1. Ralph Keeler was born in Anamosa, Ia., July 16, 1883, and died the same day.
- 404Ih 2. Flossie May Keeler was born in Anamosa, Ia., Jan. 20, 1885.

Children of EZRA and MARY GRAHAM KEELER, of Anamosa, Ia.: (2247j)

- 404Ii 1. Clarence Keeler, born Anamosa, Ia., Oct. 9, 1873.
- 404Ij 2. Lorne Keeler, born Anamosa, Ia., Aug. 5, 1875.
- 404Ik 3. Clifford Graham Keeler, born Anamosa, Ia., March 20, 1881.

Children of ANDREW L. and MARY M. KEELER KINGSBURY, of Disco and Lapeer, Mich.: (2247k)

- 404Il 1. Otto C. Kingsbury, born Washington, Mich., Sept. 17, 1864.
- 404Im 2. Georgia Amelia Kingsbury, born Disco, Mich., July 19, 1866.
- 404In 3. Kittie Kingsbury, born Lapeer, Mich., Sept. 25, 1869.
- 404Io 4. Martin H. Kingsbury, born Lapeer, Mich., March 3, 1872.
- 404Ip 5. Lula Mariah Kingsbury, born Lapeer, Mich., Sept. 20, 1874.

Child of MARTIN C. and FLORA PRESTON KEELER, of Disco, Mich.: (2247l)

- 404Iq 1. Louis W. Keeler, born Disco, Mich., Aug. 18, 1877.

Child of AMOS and ZEOLIDE LYDIA KEELER CORBY, of Ray, Mich.: (2247o)

- 404Ir 1. Mary Belle Corby, born Ray, Mich., July 30, 1877. She has resided there with her father since the death of her mother, and was still living there in December, 1896.

Children of JOHN J. and ELIZABETH PICKETT KEELER, of Ridgefield, Conn.: (2252)

- 4042 1. MARY GERTRUDE KEELER, born Ridgefield, Conn., March 29, 1842; married at North Salem, April 25, 1861, William Warren Bouton, a hatter, son of Joseph and Betsey Bixby Bouton, of South Norwalk, where he was born March 1, 1830. (See Bouton-Boughton Genealogy.) He enlisted April 20, 1861, in Co. A, 3d Regiment of Connecticut Volunteers, and was discharged on the expiration of his time, Aug. 11, 1861, having participated in the first battle of Bull Run. She died Oct. 10, 1892, at South Norwalk.
- 4043 2. OSCAR HENRY KEELER, born Ridgefield April 9, 1844; a farmer; married at Pound Ridge, Feb. 6, 1870, SARAH JANE SMITH, born at Stamford March 10, 1848. He enlisted at Ridgefield July 22, 1861, in Co. A, 5th Regiment of Connecticut Volunteers, and was discharged at Chattanooga, Tenn., July 22, 1864, having taken part in the first and second battles of Winchester, Va., the second Bull Run, Strasburg, Antietam, first battle of Slaughter Mountains, Chancellorsville (where he was wounded in the right leg below the knee), Lookout Mountain and Mission Ridge. He was living at Ridgefield in 1874.

Children of ALBERT and AMANDA ODELL KEELER, of Ridgefield, Conn.: (2253)

- 4044 1. WILLIAM HENRY KEELER, born Ridgefield Feb. 26, 1848; a farmer; married Aug. 15, 1869, at Geneva, Kan., MARY CATHARINE NORRIS, born at Ash Grove, Wis., March 15, 1852. He served for two years in the 1st Regiment Tenn. Heavy Artillery. They were living at Iola, Kan., in 1875.
- 4045 2. SARAH JANE KEELER, born Ridgefield July 17, 1850; married at Iola, Kan., Nov. 14, 1870, WILLIAM HENRY FRY, a farmer, born at Freeport, Ill., Feb. 18, 1850. They were living at Iola, Kan., in 1875.
- 4046 3. MARY AUGUSTA KEELER, born Ridgefield June 14, 1852; married at Iola, Kan., Sept. 25, 1869, CHARLES ELLIOTT CLEMENT, born at Richmond, N. Y., Jan. 5, 1846. They lived at Iola, Kan., in 1875.
- 4047 4. FERNANDO DAUCHY KEELER, born Ridgefield Sept. 27, 1855; was living with his parents at Iola, Kan., in 1875.
- 4048 5. ESTELLE KEELER, born Ridgefield March 2, 1858; died at Cincinnati, O., Feb. 14, 1865.

Children of GEORGE and EMMA COMBES KEELER: (2254)

- 4049 1. Theodore Keeler.
- 4050 2. George Keeler.
- 4051 3. Louisa Keeler.
- No further information of this family could be obtained.

Children of BENJAMIN and MARY E. KEELER HALLETT: (2256)

- 4052 1. George Hallett.
- 4053 2. Melissa Hallett; died.
- 4054 3. Franklin Hallett.
- 4055 4. Emma Hallett.
- 4056 5. Josephine Hallett.
- 4057 6. Ophelia Hallett.
- 4058 7. John Hallett.
- No further information could be obtained of this family.

Children of ELI J. and JANE McKEEL KEELER: (2257)

- 4059 1. Samuel Dauchy Keeler, born Ridgefield June 8, 1852; married there, July 26, 1874, Jenny Augusta Jennings, born there March 29, 1855; resided at Ridgefield in 1894.
- 4060 2. Eugene Howard Keeler, born Ridgefield Dec. 19, 1853; lived there in 1894.
- 4061 3. Charles Edgar Keeler, born Ridgefield May 28, 1855; died in 1893.
- 4062 4. Starr Keeler, born Ridgefield April 24, 1857; living in 1894.
- 4063 5. Sarah Keeler, born Ridgefield March 28, 1859; married Charles Pierson.

Children of CLARK and MARY DICKENS KEELER, of Ridgefield, Conn.: (2259)

- 4064 1. Frank Keeler, born Ridgefield, Conn., in 1856.
- 4065 2. Rainsford Keeler, born Ridgefield March 20, 1858.
- 4066 3. Albert Keeler, born Ridgefield.
- 4067 4. Warren Edgar Keeler, born Ridgefield.
- 4068 5. Sherman A. Keeler, born Ridgefield July 12, 1865, and died Feb. 27, 1870.

Children of WILLIAM and ANNA AUGUSTA KEELER BECKWITH, of Ridgefield, Conn.: (2260)

- 4069 1. Sanford Beckwith, born Bedford, N. Y., Aug. 1, 1853; a farmer; resided at Ridgefield in 1894.
- 4070 2. Leonard Leander Beckwith, born Ridgefield March 10, 1857; resided at Wilton in 1894.

Children of HIRAM B. and JULIETTE KENT HOYT, of West Union, Ia.: (2261)

- 4071 1. Pruella Samantha Hoyt, born West Union Oct. 28, 1859.
- 4072 2. Florence Alilah Hoyt, born West Union June 29, 1863.
- 4073 3. Frederick Elbert Hoyt, born Dec. 16, 1864.

Children of WILLIAM and JULIA ANN HOYT KENT, of Dover, Ia.: (2262)

- 4074 1. Gertrude Estelle Kent, born South Hero, Vt., Jan. 19, 1856.
- 4075 2. Addison Hoyt Kent, born South Hero, Vt., Oct. 25, 1857.
- 4076 3. Caroline Agatha Kent, born Dover, Ia., May 22, 1859.
- 4077 4. Harley White Kent, born Dover, Ia., March 8, 1862.
- 4078 5. Herbert Arthur Kent, born Dover, Ia., July 16, 1866.
- 4079 6. Cora Ada Kent, born Dover, Ia., Oct. 8, 1868.
- Nothing further could be learned of this family.

Children of JAMES S. and GRACE M. HOYT WRIGHT, of West Union, Ia.: (2263)

- 4080 1. Adele May Wright, born South Hero, Vt., June 5, 1859.
- 4081 2. William Wayne Wright, born South Hero, Vt., Oct. 7, 1860.
- 4082 3. Harley Hayes Wright, born West Union, Ia., Feb. 19, 1867; died there Aug. 21, 1868.

Children of SIDNEY and MELISSA JANE HOYT WHITE, of Volga City, Ia.: (2264)

- 4083 1. Edwin Warner White, born South Hero, Vt., Feb. 18, 1859.
- 4084 2. Hardy Hoyt White, born South Hero, Vt., June 1, 1861; died there Aug. 6, 1862.
- 4085 3. Homer Hoyt White, born South Hero, Vt., Nov. 27, 1862.
- 4086 4. Ena Maud White, born Volga City, Ia., March 13, 1867.

Children of TELISTO and HELEN M. HOYT RUBYOR, of West Union, Ia.: (2265)

- 4087 1. Catharine Eveline Rubyor, born West Union, Ia., Dec. 21, 1865.
- 4088 2. Effie May Rubyor, born West Union, Ia., Dec. 26, 1867, and died there March 8, 1868.
- 4089 3. Arthur Hoyt Rubyor, born West Union, Ia., March 8, 1869.
- 4090 4. Sidney White Rubyor, born West Union, Ia., May 17, 1871.
- 4091 5. Anson Burlingame Rubyor, born West Union, Ia., Oct. 30, 1874.

Children of JAMES H. and CLARISSA KEELER LANE, of New York City: (2268)

- 4092 1. Clara Estelle Lane, born North Stamford May 10, 1858; died there Sept. 3, 1858.
- 4093 2. James Albert Lane, born New York City July 22, 1860.

Children of PHILIP B. and EMILY DAVIS KEELER, of South Hero, Vt.: (2269)

- 4094 1. George Wilbur Keeler, born Stamford, Conn., April 7, 1862.
 4095 2. Charles Arthur Keeler, born Burlington, Vt., June 6, 1869.
 4096 3. Willis Keeler, born South Hero, Vt., Dec. 4, 1872.
 4097 4. Wallace Keeler, born South Hero, Vt., Dec. 4, 1872.
 4098 5. Elsie May Keeler, born South Hero, Vt., Jan. 18, 1874.
 This family has not been heard from since 1874.

Children of CHARLES E. and MARY ETTIE MURPHY KEELER, of Newfield, N. Y.: (2272)

- 4099 1. Frederick Lacy Keeler, born South Hero, Vt., April 27, 1872.
 4100 2. Grace Keeler, born Newfield, N. Y., June 10, 1874.

Children of JOSEPH E. and SARAH MARTIN KEELER, of South Hero, Vt.: (2274)

- 4101 1. Frederick Smith Keeler, born South Hero Feb. 23, 1867; resided at Ottawa, Ill., in 1893.
 4102 2. Elbert J. Keeler, born South Hero, Vt., Nov. 23, 1868; resided at Ottawa, Ill., in 1893.
 4103 3. Ansel B. Keeler, born South Hero, Vt., Aug. 20, 1872; resided at Ottawa, Ill., in 1893.
 4104 4. Alfred Starr Keeler, born South Hero, Vt., May 29, 1874; resided at Ottawa, Ill., in 1893.
 4105 5. Marion R. Keeler, born South Hero, Vt., April 2, 1878; resided at Ottawa, Ill., in 1893.

Children of ABNER B. and BELLE E. MASON KEELER, of Bridgeport, Conn.: (2275)

- 4106 1. Hattie A. Keeler, born South Hero, Vt., Aug. 20, 1878; died there Sept. 25, 1882.
 4107 2. Lillie Grace Keeler, born South Hero May 14, 1885; resided with parents at 81 Lewis street, Bridgeport, Conn., in 1893.

Child of LORENZO and ALICE KELLY SMITH, of Grand Rapids, Mich.: (2283)

- 4108 1. William Smith, born about 1878; resided at Grand Rapids, Mich., in 1894.

Children of FRANK and ALICE ROSE KELLY, of Dansville, N. Y.: (2284)

- 4109 1. Edmond Kelly, born about 1872.
 4110 2. Clarence Kelly, born about 1891.
 Could not obtain further particulars; they had two other children, who died.

Children of C. ALBERT and ELIDA E. KELLY ROCKWELL, of Rochester, N. Y.: (2286)

- 4111 1. Frank Rockwell, born about 1883; resided at Selye Terrace, Rochester, in 1894.
 4112 2. Grace Rockwell, born about 1888.
 4113 3. Ellen Rockwell, born Rochester, N. Y., May 1, 1894.

Child of HENRY and MARY T. KELLEY WALKER, of Denver, Col.: (2287)

Three children were born to them and died.

- 4114 4. Olive Irene Walker, born April 3, 1892.

Child of WILLIAM and ELIZABETH ——— KEELER, of California: (2275a)

- 4114a 1. Alvin Keeler.

Children of ALONZO and ELIZABETH KEELER CONVERSE, of Brooklyn, N. Y.: (2275c)

- 4114b 1. Alonzo Converse, Jr., born about 1860, and died about 1863.
4114c 2. Charles C. Converse, born Oct. 26, 1865; married Mary Washington, and resided at Bahia, Fla.

Children of HENRY and LUCINDA KEELER GREENMAN: (2275d)

- 4114d 1. Minnie Greenman; she died in childhood, aged about 3 years.
4114e 2. John Harris Greenman, born Brooklyn, N. Y., Nov. 15, 1858; never married; died in March, 1888.
4114f 3. Lillian L. Greenman, born in Brooklyn; married Maillard M. Canda, and resided in Brooklyn.
4114g 4. William Burt Greenman, born Brooklyn, 1868; married Harriet Beers, and resided at San Carlo.
4114h 5. Elizabeth B. Greenman, born Brooklyn, June, 1873; died May 27, 1887.

Children of JOHN M. and MARTHA E. CONVERSE KEELER, of Baltimore, Md.: (2275e)

- 4114i 1. Harry A. Keeler, born May 21, 1864; died aged 2 years, 11 months.
4114j 2. George Thompson Keeler, born Feb. 24, 1871; resided at Baltimore in 1895.
4114k 3. John M. Keeler, Jr., born Nov. 14, 1881; resided Baltimore, 1895.

Children of GEORGE W. and EMMA FOSTER KEELER, of Brooklyn, N. Y.: (2275f)

- 4114l 1. Florence Ruth Keeler, born Brooklyn April 25, 1877; resided with parents in 1895.
4114m 2. George Beckwith Keeler, born Brooklyn Nov. 16, 1879.
4114n 3. Edna Elizabeth Keeler, born Brooklyn Aug. 20, 1883.

Children of OSCAR D. and SARAH KEELER HILL, of Frankford, Pa.: (2275h)

- 4114o 1. Minnie Hill, born Meriden, Conn., Feb. 7, 1877, and died there Feb. 11, 1877.
4114p 2. Mary Hill, born Haydenville, Mass., Sept. 27, 1879; died Dec. 24, 1879.
4114q 3. Elsie M. Hill, born Florence, Mass., Oct. 19, 1880.
4114r 4. Oscar D. Hill, Jr., born Norwich, Conn., April 24, 1884.
4114s 5. James Parmlee Hill, born Dover, Del., Nov. 18, 1888.
4114t 6. Louis Greenman Hill, born Dover, Del., Feb. 28, 1890.

Children of WILLIAM F. and ANN E. DUTTON KEELER, of Allegheny, Pa.: (2292)

- 4115 1. Henry Dutton Keeler, born Bridgeport, Conn., Nov. 5, 1847. He died at Hartford, Conn., August, 1877.
- 4116 2. Minnie Keeler; date and place of birth not given; died in childhood.
- 4117 3. *Professor James Edward Keeler, born La Salle, Ill., Sept. 10, 1857; married June 16, 1891, Cora S. Matthews, of Louisiana. They resided at Allegheny in 1894. (5818a)
- 4118 4. Elizabeth Elliott Keeler, born La Salle, Ill., July 9, 1860; married at Mayport, Fla., Dr. David T. Day, of the United States Geological Survey. They resided in Washington, D. C., in 1894.

Children of DAVID and FANNIE E. KEELER BROWN, of Lake Worth, Fla.: (2293)

- 4119 1. Anna L. Brown; married George Bowker.
- 4120 2. Jarvis Brush Brown; died in 1877.
- 4021 3. Margaret DeForest Brown.
- 4122 4. Roswell K. Brown.
- 4123 5. Eliza P. Brown.
- 4124 6. David Edward Brown.

Children of Prof. GEORGE J. and HARRIET S. TRUMBULL BRUSH, of New Haven, Conn.: (2305)

- 4125 1. Eliza Trumbull Brush, born Nov. 2, 1865.
- 4126 2. Sarah Jarvis Brush, born Nov. 2, 1865; married Prof. Edward Tompkins McLaughlin, born at Sharon in May, 1860, a highly gifted professor of Yale. His obituary, published in a local paper at the time of his death, 1893, follows:

*NOTE.—JAMES EDWARD KEELER was born in La Salle, Ill., September 10, 1857. As a boy he was always fond of mechanical and scientific pursuits. In 1869 he went to Florida with his parents, and in 1875 and 1876 was engaged in surveying around the mouth of the St. Johns River, and became interested in astronomy by endeavoring to find a meridian line. He began astronomical observations at this time with a telescope and transit instrument of his own construction, and also studied for college. In 1877 he went to the Johns Hopkins University in Baltimore. He observed the total solar eclipse of July 29, 1878, with the party in charge of Professor Holden, at Central City, Colorado.

Mr. Keeler graduated from the university in June, 1881, and was engaged by Prof. Langley as an assistant on an expedition to Mount Whitney, Cal., to observe the sun from a great elevation. On returning from Mount Whitney, he remained at the Allegheny Observatory to assist in preparing the results of the expedition for publication. In May, 1883, he went to Europe and studied physics with Prof. Quincke in Heidelberg and Prof. von Helmholtz in Berlin. On returning, after 14 months' absence, he was again engaged as a regular assistant at the Allegheny Observatory, working principally on the determination of obscure wavelengths and the distribution of energy in the lunar spectrum.

Mr. Keeler was appointed assistant astronomer under the Lick Trust in April, 1888, and has resided on Mount Hamilton since that time. He

OBITUARY.

Prof. Edward Tompkins McLaughlin, of Yale, died at his home, 34 Trumble street, New Haven, at about 9 o'clock, July 24, 1893, of typhoid fever. His illness was of short duration, extending over a period of but about two weeks. So violent and rapid was the development that his physician, Dr. W. G. Dagget, informed the friends present that recovery was hopeless, some time before his death. His parents and several intimate friends were with him for several days of his last sickness. He was well known in New Haven, and was highly esteemed by the faculty and corporation of the university. His death removes the brightest and most popular of the new Department of English Literature, which Yale has just begun to build up.

The following was published in the *Danbury Times* about the same time:

"*Professor McLaughlin's Memorial.*—A movement is on foot among the students who have returned to Yale to establish a permanent memorial to the late Prof. Edward T. McLaughlin, one of Yale's most popular professors, who died during the vacation. Professor McLaughlin was one of the most popular members of the faculty among the students, and his loss is keenly felt by them. He has relatives in Danbury. The movement has already taken form, and it is proposed to raise a fund of \$1,000 or more for the establishment of a freshman prize in English composition, to be called the McLaughlin prize. It was one of Prof. McLaughlin's favorite ideas to establish such a prize, and it is believed that it will be a fitting memorial to one who has done so much for English composition in the university. If the subscriptions exceed \$1,000, a memorial tablet will probably be raised also."

4127 3. Bertha DeForest Brush, born March 17, 1872.

Children of CHARLES W. and ANNIE V. VAN DEUSEN KEELER, of Brooklyn, N. Y.: (2306)

4128 1. Charles Keeler, born Brooklyn, N. Y., Sept. 11, 1868; resided at 494 Madison street, Brooklyn.

4129 2. Frank Hawley Keeler, born Brooklyn Sept. 5, 1872.

was appointed Astronomer in the Lick Observatory January 14, 1887, to date from the official transfer of the observatory.

Most of his work done at Allegheny is embodied in the publications of the observatory, and at Mount Whitney in the official report of Prof. Langley (Professional Papers of the U. S. Signal Service, No. XV). He has discovered two comets with telescopes made by himself

At the Lick Observatory he worked principally with the great telescope in the field of stellar spectroscopy. He discovered the motions of the nebulae in the line of sight; discovered new division in the outer ring of Saturn; chief of Lick Observatory eclipse expedition, Jan. 1, 1886. He is a Fellow of the Royal Astronomical Society, 1890; was appointed Director of the Allegheny Observatory and Professor of Astro-Physics in the Western University of Pennsylvania, May 11, 1891, and removed to Allegheny, Pa. Associate of the American Academy of Arts and Sciences, 1892; associate editor of *Astronomy and Astro-Physics*; and is also the author of many papers, published in the principal astronomical journals.

- 4130 3. Annie Keeler, born Brooklyn Jan. 10, 1875.
 4131 4. Julia Keeler, born Brooklyn Sept. 1, 1877.

Children of JOSEPHUS and LUCY ANN RYDER WARNER, of Manhattan, Kan.: (2313)

- 4132 1. Addison Ryder Warner, born Aug. 18, 1840; enlisted in Co. I, 4th Kansas Volunteers, and died in the service, in November, 1861.
 4133 2. Lysander Warner, born Oct. 29, 1844; died June 22, 1852.
 4134 3. Thomas Sanford Warner, born Feb. 4, 1846; a contractor; married July 1, 1868, Elizabeth Baker, born July 12, 1848; resided at Manhattan, Kan., in 1893. (5819)
 4135 4. Mary Eveline Warner, born Sept. 3, 1849; died Sept. 8, 1857.
 4136 5. John E. Warner, born May 28, 1854.
 4137 6. Ann Cordelia Warner, born May 31, 1856; married March 4, 1874, Charles Lester Fay, a farmer, born April 8, 1847; resided at Manhattan, Kan., in 1893.

Children of CHARLES and SALLY C. MYERS RYDER, of Barnesville, Schoharie County, N. Y.: (2314)

- 4138 1. Edgar Stephen Ryder, born Oct. 21, 1849; a merchant at Cobleskill, N. Y.; married Alice Hardee, and resided at Cobleskill, 1893. (5827)
 4139 2. Frank Pierce Ryder, born Oct. 10, 1852; clerk of the Lehigh Valley Railroad at Bethlehem, Pa.; married Mollie Beahm, and resided at Bethlehem in 1893. (5824)
 4140 3. Arthur Becker Ryder, born Feb. 11, 1864.

Children of SAMUEL and LYDIA STARR RYDER: (2315)

- 4141 1. Perry D. Ryder, born July 19, 1855; died in youth, April 9, 1872.
 4142 2. Sanford E. Ryder, born April 4, 1838; a farmer; resided at Rensselaerville, N. Y., in 1893.
 4143 3. Ellen A. Ryder, born Jan. 12, 1860; died Aug. 31, 1860.
 4144 4. Harvey S. Ryder, born June 30, 1872; died Sept. 25, 1872.

Children of Rev. ALMANYA S. and SOPHIA M. THOMAS RYDER, of Boston, Mass.: (2316)

- 4145 1. Elliott Ryder, born Jan. 30, 1856, and died July 18, 1886.
 4146 2. Mary Emma Ryder, born Sept. 29, 1857, and died May 24, 1891.
 4147 3. Howard Ryder, born Jan. 1, 1859, and died July 27, 1861.
 4148 4. Cornelia Ryder, born Jan. 29, 1866.

Children of JOHN and LIZZIE FISHER RYDER, of Elizabeth, N. J.: (2317)

- 4149 1. Hattie May Ryder, born March 28, 1864, and died Oct. 14, 1866.
 4150 2. Charles Ryder, born 1868.

Children of LEANDER and CORDELIA RYDER WOODS: (2319)

- 4151 1. Frank Fay Woods, born July 29, 1866, and died July 30, 1885.
 4152 2. Henry Hunt Woods, born Dec. 29, 1867.

Children of Hon. GEORGE W. and ELIZABETH RYDER GLICK, of Atchison, Kan.: (2325)

- 4153 1. Jennie Glick, born July 28, 1858.
 4145 2. Frederick H. Glick, born April 21, 1862.

NINTH GENERATION.

Children of RUFUS and ——— RYDER, of Schoharie Court House, N. Y.: (2327)

- 4155 1. Jerome Ryder; married and resided at Schoharie Court House.
 4156 2. Emily Ryder; married ——— Bailey; resided at Schoharie Court House.

Children of WILLIAM and AMANDA RYDER BORST, of Albany, N. Y.: (2329)

- 4157 1. Frank Borst, born July 6, 1859, and died in youth. Also five other children, Alice H., Lyman, Walter, Stella and Arthur, born in the order given, all died in childhood.
 4158 7. Warren R. Borst, born Albany, N. Y., Oct. 27, 1871.

Child of URIAH and MARY TYGART RYDER, of Warnersville, N. Y.: (2331)

- 4159 1. Anna Tamson Ryder, born Jan. 5, 1877; resided at Warnersville, N. Y., in 1893.

Child of SETH B. and MARIA GRIFFIN RYDER, of Elizabeth, N. J.: (2332)

- 4160 1. Chauncey A. Ryder, born Elizabeth, N. J., July 27, 1855; married Anna A. Hall, of Somerville, Mass., and resided in Elizabeth, N. J., in 1893.

Children of JOHN A. and EMMA LEACH RYDER, of Philadelphia, Pa.: (2333)

- 4161 1. Margaret Diantha Ryder, born Philadelphia Nov. 15, 1858, and died there Dec. 9, 1858.
 4162 2. Mary Emma Ryder, born Philadelphia Nov. 5, 1859; married March 11, 1855, William Charles McPherson.
 4163 3. Amy Ryder, born Philadelphia, Pa., May 5, 1862; resided there in 1893.
 4164 4. Elizabeth Ryder, born Philadelphia May 25, 1864; married Aug. 25, 1884, George W. Williams.
 4165 5. John Absalom Ryder, Jr., born Philadelphia, Pa., Feb. 5, 1867, and died May 15, 1873.

Children of GILBERT L. and ANNIE K. MILLER RYDER, of Massillon, O.: (2337)

- 4166 1. Helen E. Ryder, born Aug. 30, 1869.
 4167 2. Grace L. Ryder, born Aug. 7, 1872.
 4168 3. Gilbert Livingston Ryder, Jr., born Oct. 26, 1874.
 4169 4. Henry K. Ryder, born Nov. 6, 1877.

Child of ROBERT M. and LAURA F. KEELER CANFIELD, of Providence, R. I.: (2337a)

- 4170 1. Helen A. Canfield, born Providence, R. I., Aug. 19, 1893.

Children of HERMON and HANNAH TOWNSEND WOOD, of Norwich, N. Y.: (2338)

- 4171 1. Sarah Townsend Wood, born Norwich, N. Y., July 29, 1844; married at Norwich, N. Y., Oct. 28, 1863, Abraham Tanner, a merchant of Cortland, N. Y., where they settled and where he died, June 19, 1883. He was a partner in the dry goods business under the style of Tanner

Bros. His widow still represented her deceased husband's interest in the business and resided at Cortland in 1893.

Children of KEELER and LAURA KENT TOWNSEND, of South East, N. Y.: (2339)

- 4172 1. Frances Townsend, born South East, and died in childhood.
 4173 2. Julia Townsend, born South East; married David Warren. (5829)
 4174 3. Anna Augusta Townsend, born South East; married, first, Joseph Northrop; he died at Kent, N. Y. She married, second, Isaac Haviland. She died. No children.
 4175 4. Daniel K. Townsend, born South East; married, first, Mary Spencer, and settled in Idaho; married, second, Abby Kent, a wealthy manufacturer, and resided at Paterson, N. J.; died there in 1894. (5830)
 4176 5. William Henry Townsend, born South East in 1837; married in 1865, Hattie Hoyt; she died June 27, 1892. He married, second, June 6, 1894, Widow Georgia Bailey St. John Clapp, widow of Rev. William Clapp, and resided at Brewster, N. Y., in 1894. (5833)
 4177 6. Philinda Townsend, born about 1839; married Ansel H. Kelly, and resided at Carmel in 1894.
 4178 7. Erastus R. Townsend, born South East about 1841; married twice, and resided in New York city in 1893.
 4179 8. Josephine R. Townsend, born South East about 1843; married Isaac E. Hobbs, and resided at Kent, N. Y., in 1893.
 4180 9. Eugene Townsend, born South East about 1846, and died in 1849.

Children of STEPHEN R. and EMILY TOWNSEND BARRETT, of Kent, N. Y.: (2340)

- 4181 1. Caroline Barrett, born Kent, N. Y., about 1827; married Edgar Townsend; resided at Patterson, N. Y., in 1893. No children.
 4182 2. John T. Barrett, born Kent, N. Y.,; married, first, about 1860, Julia Rundle, who died about 1878. He married, second, Susan Nichols, and resided at Carmel, N. Y., in 1893. (5841)
 4183 3. Russell S. Barrett, born Kent., N. Y., about 1834; married Sarah Reed, and settled in Brewster, N. Y. He died there about 1887, and she still lived there in 1893. No children.
 4184 4. Angelina Barrett, born Kent, N. Y., September, 1836; married Henry Townsend. (5843)

Children of SAMUEL and SUSAN TOWNSEND TERRY, of Kent, N. Y.: (2341)

- 4185 1. Emily Terry, born Patterson, N. Y., about 1837; not married.
 4186 2. Norman Terry, born Patterson, N. Y., about 1839; married. He died about 1870, and his widow resided at Kent in 1893.
 4187 3. Eli Terry, born Patterson, N. Y., about 1841; died there about 1858.
 4188 4. Uriah T. Terry, born Patterson, N. Y., about 1844; married Annie Tompkins, and resided at Kent, N. Y., in 1893. (5848)
 4189 5. Lucelia Terry, born Patterson, N. Y., about 1846; married about 1878, Jeremiah Green, and resided at Carmel, N. Y.

Children of CLARK and SARAH E. KELLEY TOWNSEND, of Carmel, N. Y., and Farmington, Ia.: (2342)

- 4190 1. Francis M. Townsend, born Carmel, N. Y., Dec. 10, 1844; married Jan. 12, 1869, at Bonaparte, Van Buren County, Ia., Mary H. Wright,

who was born in Iowa March 29, 1848, and resided near Farmington, Ia., in 1894. (5854)

- 4191 2. Edgar K. Townsend, born in Lee County, Ia., Nov. 9, 1850; married Dec. 11, 1873, Mary John, and resided in Lee County, Ia., 1893. (5857)
- 4192 3. Albert E. Townsend, born in Lee County, Ia., May 9, 1853; married Aug. 3, 1876, Isabel Hanna, born near Big Mound, Lee County, Ia., April 29, 1849. They resided at Farmington, Ia., in 1894. (5859)
- 4193 4. Carrie Townsend, born Farmington, Ia., Dec. 2, 1855; married Dec. 14, 1876, Benton Poole; she died Dec. 7, 1877.

Child of NELSON and MATILDA CREE TOWNSEND, of Wilton, Conn.: (2343)

- 4194 1. Clark Townsend, born Wilton, Conn., about 1853.

Children of NORMAN E. and CHARLOTTE E. NORRIS SHOTWELL, of East Orange, N. J.: (2349)

- 4195 1. Clayton Moore Shotwell, born East Orange, N. J., May 25, 1884
- 4196 2. DeForest Norris Shotwell, born East Orange Nov. 11, 1885.
- 4197 3. Roger Ward Shotwell, born East Orange April 16, 1887.
- 4198 4. Norman E. Shotwell, Jr., born East Orange Sept. 16, 1888.

Child of GILBERT and SARAH E. NORRIS DREW, of South East, N. Y.: (2350)

- 4199 1. Clara M. Drew, born probably at South East Oct. 17, 1842; married Dec. 16, 1862, William H. Drew, son of David Drew, and resided at Dansville, N. Y., in 1893. (5861)

Child of HERMAN and BELLA E. WADHOUSE NORRIS: (2351)

- 4200 1. William E. Norris, born July 5, 1863; married July 24, 1884, Elizabeth M. Iles. No children.

Child of DE LA ZAUN and MARY A. JOHNSON NORRIS: (2352)

- 4201 1. James Henry Norris, born April 9, 1861; married Sept. 13, 1883, Mary A. Colby. No children.

Child of GEORGE and (his first wife) MARY BURDICK NORRIS, of Cleveland, O.: (2353)

- 4202 1. Irving Norris, born Mill Plain, Conn.; married Carrie Mead, and resides at Cleveland, O. (5864)

Children of GEORGE and (his second wife) ELIZABETH HIRD NORRIS, of Cleveland, O.: (2353)

- 4203 2. George Gilbert Norris, born Cleveland, O., March, 1862; died at Cleveland Nov. 17, 1877.
- 4204 3. Carrie Hope Norris, born Cleveland, O., Nov. 17, 1863; married at Cleveland, May 20, 1888, Frederick Wiggins, and resided there in 1893. Frederick and Carrie H. Wiggins had born to them twins, Sept. 14, 1893; both died the same month.
- 4205 4. Maie Elizabeth Norris, born Cleveland, O., July 14, 1865; married Oct. 12, 1892, Joseph Prescott; resided in Cleveland in 1893
- 4206 5. Charles Howard Norris, born Cleveland, O., Sept. 16, 1868; resided at Cleveland, unmarried, in 1893.
- 4207 6. Evelyin Grace Norris, born Cleveland, O., Dec. 14, 1874; resided there in 1893, unmarried.

- Children of TYLER and SARAH JANE NORRIS BALDWIN, of Danbury, Conn.: (2354)
- 4208 1. Charles Baldwin, born South East, N. Y., Aug. 19, 1861; married April 16, 1890, Emma Townsend, born South East Oct. 21, 1866. They resided at Danbury in 1893. (5868)
- 4209 2. Carrie Esther Baldwin, born South East, N. Y., Feb. 5, 1863; resided at Danbury in 1893, unmarried.
- Child of JAMES E. and FRANCES ELIZA NORRIS RUNDLE, of Cleveland, O.: (2355)
- 4210 1. Irma Maude Rundle, born Brewster, N. Y., May, 1863; resided at Cleveland, O., in 1893, unmarried.
- Children of CHARLES and CASSIE MEAD NORRIS, of Cleveland, Ohio: (2356)
- 4211 1. Emma M. Norris, born Oct. 17, 1867; resided with her uncle John at Mill Plain in 1893, unmarried.
- 4212 2. Garry Oscar Norris, born Aug. 1, 1869.
- Children of SMITH G. and MARY ANN ST. JOHN HUNT, of Brewster, Putnam County, N. Y.: (2362)
- 4213 1. Sidney St. John Hunt, born Dingle Ridge, N. Y., June 3, 1863.
- 4214 2. Emeline Keeler Hunt, born North Salem, N. Y., June 29, 1868.
- Child of LORENZO B. and CORNELIA D. KEELER GLEASON: (2357a)
- 4214a 1. Henry Milo Gleason, born Dec. 29, 1864; married Feb. 19, 1889, Jessie Dimmick, of Westford, Vt.; she died July 7, 1896. He married, second, at Bristol, Vt., Oct. 20, 1897, Nellie Porter.
- Children of ORVIS H. and CASANDRA A. KEELER ELLIS: (2357b)
- 4214c 1. Herbert C. Ellis, born Nov. 13, 1863, and died March 29, 1872.
- 4214d 2. Retta L. Ellis, born June 12 (year not known).
- 4214e 3. Katharine B. Ellis, born Nov. 5, 1873; married Aug. 6, 1895, Chauncey B. Gordon.
- 4214f 4. Bertha Ellis, born Dec. 7, 1877.
- Child of SAMUEL and ELIZA CASTLE KEELER: (2357c)
- 4214g 1. Pearlle Laura Castle Keeler, born April 7, 1875; married Jan. 21, 1897, Charles Henry Weed.
- Children of GEORGE O. and MARY KEELER FARNSWORTH: (2357d)
- 4214h 1. Lucia Pamela Farnsworth, born Dec. 31, 1895; married Sept. 23, 1891, Frank E. Hathaway.
- 4214i 2. Jennie F. Farnsworth, born Feb. 6, 1867; married Oct. 30, 1895, Frank Rodgers.
- 4214j 3. Liela M. Farnsworth, born Feb. 2, 1878.
- 4214k 4. Harry O. Farnsworth, born June 29, 1885.
- Children of GEORGE H. and ELLEN J. KEELER BROWN: (2357e)
- 4214l 1. John Frederick Brown, born Nov. 20, 1865; married May 8, 1889, Mary Julia Warner.

- 4214m 2. Lena Maud Brown, born July 13, 1867.
 4214n 3. Myrta Louisa Brown, born Oct. 16, 1872; married April 19, 1892,
 Edgar D. Teachout.
 4214 4. Ralph Curlish Brown, born Jan. 9, 1878.
 4214p 5. George Arthur Brown, born Dec. 19, 1881.

Children of GEORGE and FLORENCE E. KEELER SOUTHWICK:
 (2357f)

- 4214q 1. Charles B. Southwick, born Nov. 24, 1865; married Jan. 1, 1890,
 Jennie Cook.
 4214r 2. May Estelle Southwick, born Dec. 30, 1869.

Children of NOAH T. and NELLIE L. ROWLAND KEELER: (2357g)

- 4214s 1. Gertrude E. Keeler, born Jan. 7, 1878.
 4214t 2. Harry T. Keeler, born Nov. 16, 1879.

Children of SIDNEY and JULIA D. KEELER BATES: (2357h)

- 4214u 1. Ray Torrence Bates, born May 6, 1878.
 4214v 2. S. Chester Bates, born March 29, 1885 (a twin sister died the
 next day).
 4214w 3. Harry Lorenzo Bates, born April 7, 1892.

Children of FRANK W. and STELLA E. KEELER AYRES: (2357i)

- 4214x 1. Pearlie Amelia Ayres, born Dec. 30, 1887.
 4214y 2. Clarence Keeler Ayres, born Nov. 3, 1889.
 4214z 3. Addrienne Stella Ayres, born Sept. 11, 1894.
 4214aa 4. Gladys Elizabeth Ayres, born Nov. 21, 1896.
 4214bb 5. Milo Ayres, born Nov. 21, 1895, and died Jan. 5, 1897.

Child of CHARLES L. and MARTHA L. KEELER OVITT: (2357j)

- 4214cc 1. Fay C. Ovitt, born Oct. 9, 1881.

Children of WILLIAM D. and HELEN C. DAYTON ST. JOHN, of
 Chicago, Ill.: (2370)

- 4215 1. Edward D. St. John, born Clinton, Mich., Jan. 14, 1875; resided
 at Chicago in 1893.
 4216 2. Maud St. John, born Clinton, Mich., May 23, 1876; resided with
 parents at Chicago in 1893.

Children of FRANK D. and ELLEN A. THOMAS ST. JOHN, of
 York, York County, Neb.: (2372)

- 4217 1. Arthur D. St. John, born Leoni, Mich., June 23, 1877; resided
 with parents at York, Neb., in 1893.
 4218 2. Garland F. St. John, born Leoni, Mich., Sept. 18, 1879; resided
 with parents in 1893.
 4219 3. Irving Samuel St. John, born Leoni, Mich., Jan. 22, 1882; resided
 with parents in 1893.
 4220 4. Jesse E. St. John, born York, Neb., Aug. 21, 1886.

Children of JAMES and ELLA M. ST. JOHN WHALLON, of Roots,
 Mich.: (2374)

- 4221 1. Vinnie I. Whallon, born Henrietta, Mich., Nov. 3, 1876; resided
 at Leoni, Mich., in 1893.

Children of S. EDWIN and ANNA YOUNG ST. JOHN, of Leoni, Mich.: (2376)

- 4222 1. Lewis E. St. John, born Aug. 24, 1880; resided at Leoni with parents in 1893.
- 4223 2. Ward B. St. John, born Sept. 30, 1883.

Children of IVESTON and LOTTIE C. ST. JOHN YOUNG, of Leona, Mich.: (2377)

- 4224 1. Frederick L. Young, born Leona Sept. 28, 1877.
- 4225 2. Carrie M. Young, born Leona Sept. 15, 1884.
- 4226 3. Alice A. Young, born Leona Nov. 4, 1888.
- 4227 4. Floyd H. Young, born Leona Nov. 27, 1889.

Children of ELMER S. and MARY B. GREGORY HUFFCUT, of Acron, Erie County, N. Y.: (2378)

- 4228 1. Sara May Huffcutt, born Acron, N. Y., May 8, 1880.
- 4229 2. Wilber Lee Huffcutt, born Acron, N. Y., Nov. 1, 1882.

Children of MILAN A. and SALLIE M. GRANT GATES, of Pouncevert, W. Va.: (2379)

- 4230 1. Julian W. Gates, born Oct. 6, 1887.

Children of EDWARD and DELLA O. GIBSON MAYNARD, of Perrysburgh, Mich.: (2380)

- 4231 1. Ethel L. Maynard, born July 20, 1887.
- 4232 2. Myrtle Maynard, born Jan. 11, 1889.
- 4233 3. Raymond Maynard, born Sept. 9, 1890.
- 4234 4. Ruth Maynard, born Nov. 13, 1892; died in March, 1893.

Child of ELBERT N. and BELL WARREN GIBSON, of Bancroft, Mich.: (2381)

- 4235 1. Lois V. Gibson, born Aug. 19, 1891.

Child of WELLFORD A. and LOUISE MARTIN GRAY, of Mill Plain, Conn.: (2387)

- 4236 1. Harry M. Gray, born New York City, May 20, 1879; resided with his parents in 1893.

Child of ALFRED S. and LEONORA MILLER GRAY, of Danbury, Conn.: (2388)

- 4237 1. Agnes S. Gray, born Danbury Oct. 3, 1889. Both of her parents died, and her grandmother, Anna Gray, widow of Abraham Gray of Mill Plain, took the child, and it was still with her there in 1893.

Child of CHARLES and JERUSHA T. ROBINSON ROCKWELL, of Southport, Conn.: (2421)

- 4238 1. Anna Robinson Rockwell, born Nov. 12, 1849. She died at Southport Feb. 14, 1895.

Children of FRANCIS and MARTHA TUCKER ROCKWELL, of Birmingham, Conn.: (2422)

- 4239 1. Sarah Elizabeth Rockwell, born Birmingham, June, 1849; married George Canfield, of New Haven, Conn.
- 4240 2. Charles Henry Rockwell, born Birmingham, Conn., in 1851; died March 20, 1855.

Child of GEORGE and EMILY LAKE ROCKWELL, of New Haven, Conn.: (2423)

- 4241 1. George Peck Rockwell, born about 1856, probably at Seymour, Conn., and died Sept. 11, 1884.

Children of JOSEPH and BETSEY ROCKWELL TUCKER, of Huntington, Conn.: (2424)

- 4242 1. Fanny Gertrude Tucker, probably born at Huntington, Conn.; married Charles Wells; he died November, 1888, aged 36 years. (5869)
- 4243 2. Elbridge Rockwell Tucker, born probably at Huntington, Conn.; died young.

Child of DAVID E. and MARY ANN ROCKWELL BURR, of Danbury: (2426)

- 4244 1. Frederick Lacy Burr, born Danbury July 13, 1860; married at Patterson, N. Y., June 13, 1888, Mary Esther St. John, born at Patterson Aug. 31, 1862. They resided at Danbury, Conn., in 1893.

Children of WILLIAM H. and MARY EMMA BIRDSEYE ROCKWELL, probably of Bridgeport: (2427)

- 4245 1. Ada Birdseye Rockwell, born probably at Bridgeport about 1864.
- 4246 2. William Gregory Rockwell, born probably at Bridgeport; residence, No. 461 Fairfield avenue, Bridgeport, Conn.

Children of EDWIN and MARY ELIZABETH PARK ROCKWELL, of Danbury, Conn.: (2432)

- 4247 1. Mary Elizabeth Rockwell born at North Salem.
- 4248 2. Jonah Rockwell, born North Salem Aug., 1855; married Sarah Jane McDonald; resided at North Salem in 1893. (5871)
- 4249 3. Sarah Rockwell, born North Salem Sept. 11, 1858; married Wilbur Russell, and resided at Ridgefield. (5876)
- 4250 4. Isadora Rockwell, born North Salem May 15, 1860; married John Bogardus; resided at Ridgefield. (5877)

Children of JOSEPH WM. and ANN ELIZA BAXTER ROCKWELL, of Danbury: (2436)

- 4251 1. Phebe Rockwell, born North Salem, N. Y., Jan., 1872, and died July, 1872.
- 4252 2. Starr Rockwell, born North Salem Oct. 5, 1876, and died at Danbury Sept. 10, 1891.

Children of SMITH K. and CLARINDA WOODWORTH HYATT, of Fenner, N. Y.: (2441)

- 4253 1. John Wilson Hyatt, born Fenner, N. Y., Dec. 17, 1850.
- 4254 2. Newell Hyatt, born Fenner, N. Y., June 22, 1853.
- 4255 3. Ida May Hyatt, born Fenner, N. Y., Oct. 31, 1855.
- 4256 4. Lee Hyatt, born Fenner, N. Y., Sept. 22, 1860.
- 4257 5. Edward Hyatt, born Fenner, N. Y., Oct. 17, 1863.
- 4258 6. Rachel Hyatt, born Fenner, N. Y., Dec. 18, 1864.

Children of JOHN HAYS and FRANCES WOODWORTH HYATT, of Fenner, N. Y.: (2442)

- 4259 1. Philip Ohmstead Hyatt, born Fenner, N. Y., June 24, 1855.

- 4260 2. Philetus Gates Hyatt, born Fenner, N. Y., Dec. 7, 1856.
 4261 3. Mazella Hyatt, born Fenner, N. Y., Aug. 30, 1858.

Child of CHARLES EMILLIUS and MARY E. HYATT ALLEN, of Fenner, N. Y.: (2443)

- 4262 1. John Morton Allen, born Fenner, N. Y., March 14, 1862.

Children of CHARLES S. and SARAH A. KNAPP HYATT, of Fenner, N. Y.: (2444)

- 4263 1. Edward Wilson Hyatt, born Fenner, N. Y., March 5, 1864.
 4264 2. Augustus Benton Hyatt, born Fenner, N. Y., Dec. 12, 1870.
 4265 3. Daisy Hyatt, born Fenner, N. Y., June 1, 1874.

Children of JOHN WESLEY and SARAH JAYNES RAYMOND, of Wheeler, N. Y.: (2446)

- 4266 1. Mary Caroline Raymond, born Wheeler, N. Y., Nov. 5, 1859.
 4267 2. Harriet Ophelia Raymond, born Wheeler, N. Y., Nov. 8, 1861.
 4268 3. Silas Carter Raymond, born Wheeler, N. Y., Nov. 8, 1861.
 4269 4. Daniel Alanson Raymond, born Wheeler, N. Y., Jan. 8, 1869.

Children of AMASA C. and EMILY T. ROBINSON RAYMOND, of South Richland, N. Y.: (2450)

- 4270 1. Frank Otto Raymond, born Wheeler, N. Y., Nov. 15, 1869.
 4271 2. Ernest Albert Raymond, born South Richland, N. Y., Feb. 13, 1873.

Children of HENRY H. and ANN LOUISA FRANCISCO SMITH, of Springfield, Ill.: (2451)

- 4272 1. Wilbur Henry Smith, born Newark, N. J., April 21, 1858.
 4273 2. Frederick Louis Smith, born in Illinois April 14, 1868; died at Springfield, Ill., March 16, 1871.
 4274 3. Frank Ernest Smith, born Springfield, Ill., Feb. 27, 1872.

Children of RINALDO A. and ELIZABETH ANN EVANS SMITH, of
 (2452) : X N. Y. Cazenovia

- 4275 1. Leonard Augustus Smith, born Cazenovia, N. Y., Nov. 22, 1866.
 4276 2. Oliver Webster Smith, born Cazenovia, N. Y., March 10, 1868, and died there March 30, 1868.
 4277 3. Charles Henry Smith, born Cazenovia, N. Y., April 29, 1871; died there March 27, 1874.

Child of JUDSON E. and JOSEPHINE E. SMITH ELDEN, of Camden, N. Y.: (2453)

- 4278 1. Blanche Emily Elden, born at Camden, N. Y., Jan. 14, 1873.

Children of JAMES H. and DORA BIELEFELDT SMITH, of Clark, Missouri: (2455)

- 4279 1. James Caspar Smith, born Niles, Ill., Aug. 14, 1868.
 4280 2. Perry Hazard Smith, born Clark, Mo., Nov. 7, 1871.

Children of ANTHONY HENRY and MARY LOUISA SMITH CHARLETTE, of Chicago, Ill.: (2456)

- 4281 1. Edwin Perry Charlette, born Chicago, Ill., Aug. 25, 1868.
 4282 2. George Bryant Charlette, born Chicago April 4, 1871.
 4283 3. Mary Josephine Charlette, born Chicago Oct. 28, 1875.

Children of Dr. BENJAMIN R. and IDA BLAKESLEE MEAD, of Perrysville, N. Y.: (2463)

- 4284 1. Edith Pearl Mead, born Perrysville, N. Y., Aug. 6, 1875.
4285 2. Theodore Blakeslee Mead, born Perrysville, N. Y., Nov. 13, 1876.

Children of JASON and LYDIA HURLBURT JONES, of West Cornwall, Vt.: (2468)

- 4286 1. Alberton Jason Jones, born West Cornwall Jan. 29, 1830; married at Crown Point, N. Y., March 5, 1855, Ellen C. Griswold, and died at Burlington Nov. 4, 1869.
4287 2. Ashley A. Jones, born West Cornwall Aug. 10, 1831, and died in Australia Feb. 20, 1854.
4288 3. Harriet A. Hazelton Jones, born West Cornwall Aug. 14, 1835; married at Shoreham, Sept. 8, 1858, Bolivar Treadway, and died Sept. 23, 1874. He died April 29, 1877.

Child of JOHN E. and HARRIET A. HOME KEELER, of Stamford, Conn.: (2465h)

- 4288a 1. Ralph Keeler, born Stamford, Conn., Dec. 11, 1887; resided there in 1895.

Children of WILLIE G. and SARAH ARMOUR McDONALD: (2426e)

- 4288b 1. Annie Laura McDonald, born in Texas June 23, 1888; resided with parents in 1895.
4288c 2. Maude McDonald, born Jan. 8, 1890.
4288d 3. Myrtle McDonald, born Nov. 30, 1892.
4288e 4. Bessie McDonald, born Jan. 31, 1894.

Additional children of JASON and LYDIA HURLBURT JONES: (2468)

- 4289 4. Edwin E. Jones, born West Cornwall April 19, 1838; married at Crown Point, Jan. 1, 1867, Harriet A. Buckman.
4290 5. Victor A. Jones, born West Cornwall Feb. 17, 1840; he was wounded at Fortress Monroe, Va., in 1861, in battle, and returned to his home, where he died July 19, 1862.
4291 6. Marian F. Jones, born West Cornwall May 24, 1844; married there, June 2, 1862, Darwin E. Robinson, who died Oct. 12, 1867.
4292 7. Henry C. Jones, born West Cornwall Sept. 17, 1849, and was living there in 1877, unmarried.

Children of JULIUS and LOIS FULLER HURLBURT, of Cornwall, Vt.: (2469)

- 4293 1. Jane Samantha Hurlburt, born Cornwall Dec. 11, 1832; married Nov. 27, 1851, Benjamin W. Ellis, and died at Marion, Ark., May 17, 1861.
4294 2. Oscar Franklin Hurlburt, born Cornwall Dec. 28, 1834; a lawyer; married Fanny Jones. He was admitted to the bar at Memphis, Tenn., practiced law for several years in Arkansas, then returned to Middlebury, Vt., and was farming there in 1876.
4295 3. Ann Eliza Hurlburt, born Cornwall May 12, 1837; married Dec. 4, 1858, William Lafayette Hughes; married, second, Thomas J. Williams, and resided at Havilah, Col., in 1876.
4296 4. Walter Scott Hurlburt, born Cornwall March 22, 1841; a farmer; married there, Sept. 17, 1867, Alice Juliette Turner, born Cornwall April

21, 1848; settled in Wisconsin, but returned to Cornwall in 1872, and resided there in 1876.

4297 5. Abby C. Hurlburt, born Cornwall Aug. 7, 1843; died there Aug. 23, 1853.

4298 6. Edmund J. Hurlburt, born Cornwall Aug. 2, 1849; resided at Havilah, Col., in 1876.

4299 7. Elmore Thomas Hurlburt, born Cornwall Nov. 29, 1851; died there Aug. 20, 1853.

Children of HORACE and LAURA COOPER WARNER, of Shoreham, Vt.: (2473)

4300 1. Horace C. Warner, born Shoreham March 22, 1828, and died there April 15, 1830.

4301 2. Lester L. Warner, born Shoreham March 21, 1830; a farmer; educated at Albion College, Mich.; married at Lima Centre, Mich., Feb. 7, 1854, Dorothy (called Dollie) Jane Le Furge, born Seneca, N. Y., April 30, 1838. They settled at Lima, Mich., and removed to Dansville, Mich., where they lived in 1878. She died at Leslie, Mich., March 31, 1891. He resided at Aurelius, Mich., in 1893. (5879)

4302 3. Sarah Ann Warner, born Lima, Mich., April 14, 1833; educated at the Normal School, Ypsilanti, Mich.; died at Detroit June 22, 1876, unmarried.

4303 4. Marie Annie Warner (named Marianne, for the wife of Herod Agrippa, but has always written her name as first above), born Lima, Mich., Oct. 3, 1839; married at Dexter, Mich., June 22, 1863, General Byron M. Cutcheon (originally spelled McCutcheon), a lawyer, son of James and Hannah Tripp McCutcheon, of Pembroke, N. H. (and grandson of Frederick and Anna Brown McCutcheon; said Frederick enlisted in the Revolutionary army at Pembroke, N. H., in 1775, and served during the war), where he was born May 11, 1836. He was a Regent of the University of Michigan, where he had graduated in the literary and law department in June, 1861. In the same year he became principal of the Ypsilanti High School, but resigned in 1862 to enter the United States military service. He raised Co. B, 20th Mich. Vol. Infantry, and was appointed captain. In 1862 he was again promoted to colonel of the First Brigade, 9th Corps, with rank of brigadier general, and brevet-colonel of U. S. Vols. and brevet-brigadier general in March, 1865. In 1868 he was one of the Presidential Electors, and in 1875 he was elected a member of the Board of Regents of the University of Michigan, and served until 1883. In 1877 he was appointed postmaster of the city of Manistee, Mich., and was reappointed in 1881 and resigned in 1883. In November, 1882, he was elected Representative in Congress for the Ninth Michigan District, and continued to represent that district in the 48th, 49th, 50th and 51st Congresses; was renominated in 1890 for the 52d Congress, but was defeated by 60 votes. On July 1, 1891, he was appointed by President Harrison a member of the United States Board of Ordnance and Fortification, of which he was still a member in the autumn of 1894, at which time he was chairman of the Board, and conducted a trial experiment of the big mortars at Sandy Hook, Sept. 26, 1894. His residence in 1894 was at Grand Rapids, Mich., where, under the style of Cutcheon & Stone, he was practicing law. (5892)

4304 5. Horace D. Warner, born Lima, Mich., Jan. 7, 1847, and died there Aug. 5, 1848.

Children of WILLIS and Widow BETSEY BEEBE SPAULDING WARNER, of Sylvan, Mich.: (2474)

- 4305 1. Lucy Ann Warner, born Rutland, Vt., and died in infancy.
 4306 2. Catharine Warner, born Rutland, Vt., and died in infancy.
 4307 3. Willis D. Warner, born Rutland, Vt., Feb. 28, 1835; married at South Bend, Ind., about Oct., 1857, Mary R. Elliott, and settled at Leslie, Mich., where they lived in 1892.
 4308 4. Davis A. Warner, born Rutland, Vt., Jan. 28, 1838; married at Sylvan, Mich., March 7, 1859, Harriet A. Gage, and settled at Chelsea, Mich.; resided there in 1892. (5901)
 4309 5. William H. Warner, born Sylvan, Mich., June 24, 1840. He was a sergeant in Co. F, 20th Reg. Mich. Vol. Infantry, and was killed at the battle of Cold Harbor, Va., June 3, 1864.

Child of AMOS W. and LUCY ANN WARNER DAVIS, of Sylvan, Mich.: (2475)

- 4310 1. EMILY ANTOINETTE DAVIS, born Sylvan, Mich., Aug. 8, 1835; married there, Nov. 4, 1856, George Washington Lombard, a lawyer. He enlisted in the 4th Regiment of Michigan Volunteers, mustered in as captain, and soon promoted to lieutenant-colonel, and was killed in the battle of the Wilderness, May 6, 1864. She married, second, at Jackson, Mich., April 5, 1875, John D. North, a physician. They resided at Jackson, 43 Clinton street, in 1892. (5898)

Children of DENNIS and HARRIET NEWELL WINES WARNER, of Lima, Mich.: (2476)

- 4311 1. Huldah A. Warner, born Lima, Mich., March, 1836; died there in the same month.
 4312 2. George E. Warner, born Lima, Mich., May 6, 1837, and died at Dexter, Mich., Aug. 24, 1840.
 4313 3. Georgianna Warner, born Dexter, Mich., July 13, 1841, and died there Dec. 28, 1845.

Child by second wife, Widow MARTHA ANN MURDOCK ELLIS WARNER, of Dexter, Mich.: (2476)

- 4314 4. Charles Henry Warner, born Dexter, Mich., Dec. 10, 1856; married Maggie L. Arnold, and resided at Dexter, Mich., in 1892. No children.

Children of Rev. JARED and AZUBAH A. GAGE WARNER, of Sylvan, Mich.: (2477)

- 4315 1. Sarah M. Warner, born Sylvan Aug. 14, 1841; married there, June 28, 1866, Darwin W. Boyd; resided at Saginaw City in 1892. (5903)
 4316 2. Etta Augusta Warner, born Sylvan March 11, 1843; married Oct. 17, 1858, Dr. Charles P. Hill; resided at Owosso, Mich., in 1892. (5905)
 4317 3. Maria Antoinette Warner, born Sylvan April 14, 1845; died at Ingham, March 18, 1859.
 4318 4. Lucy Ann Warner, born Sylvan July 3, 1847, and died at Sylvan July 8, 1847.
 4319 5. Alice M. Warner, born Sylvan Sept. 30, 1852; married Amos Filmore Grinnell; resided Clio, Mich., in 1893.

Children of DAVID R. and MARIA L. EDSALL SPERRY, of Batavia, Ill.: (2481)

- 4320 1. Barton L. Sperry, born Malone, N. Y., Aug. 15, 1852; married Oct. 7, 1873, Ada F. Spooner, and resided in 1892 at Batavia, Ill.

- 4321 2. Simeon R. Sperry, born Malone, N. Y., Dec. 29, 1853; died at Malone Jan. 25, 1854.
- 4322 3. Emma Rebecca Sperry, born Malone, N. Y., Nov. 7, 1855; married Aug. 29, 1878, W. S. Denby; resided at Batavia, Ill., in 1892.
- 4323 4. Lilley Sperry, born Malone, N. Y., Aug. 17, 1857; died in infancy.
- 4324 5. Sarah G. Sperry, born Malone, N. Y., Aug. 22, 1860; married Dec. 3, 1887, Wilbur J. Snow; resided at Batavia, Ill.
- 4325 6. Belle Sperry, born Malone, N. Y., April 6, 1864; died in infancy.
- 4326 7. David R. Sperry, Jr., born Malone Oct. 17, 1866; died in infancy.
- 4327 8. Guy Rockwell Sperry, born Batavia, Ill., Dec. 18, 1876; resided there in 1892.

Children of IRA and PHEBE E. WINES SPAULDING, of Sylvan, Mich.: (2484)

- 4328 1. Alonzo E. Spaulding, born Sylvan Oct. 26, 1834; married at Allegan, Mich., Jan. 16, 1856, Lilly E. Trull, born at Darlington, C. E., March 13, 1837. He served in Co. L, 4th Regiment of Michigan Cavalry in the Civil War; resided at East Saginaw in 1876. (5906)
- 4329 2. Charles Wesley Spaulding, born Sylvan May 28, 1836; a shoe dealer; married at Chesterfield, Mich., Dec. 13, 1869, Agnes Black, born at Niagara, C. W., Dec. 6, 1857; resided Smith Creek Station, Mich. (5912)

Children of AUGUSTUS N. and LUCINA M. CRAFTS SPAULDING, of Grass Lake, Mich.: (2486)

- 4330 1. Ellen Lucina Spaulding, born Grass Lake June 27, 1847; married there, April 18, 1866, Charles Nicholson, a farmer, born at Cromdale, Scotland, Oct. 10, 1835; resided at Hartford, Mich. (5914)
- 4331 2. Frederick A. Spaulding, born Grass Lake April 9, 1852, and died there Jan. 7, 1854.

Children by his second wife, CHRISTIANA HAYES SPAULDING, of Grass Lake, Mich.: (2486)

- 4332 3. Charles A. Spaulding, born Grass Lake Oct. 1, 1856.
- 4333 4. Mary Louisa Spaulding, born Grass Lake Aug. 21, 1859.
- 4334 5. Ira D. Spaulding, born Grass Lake Feb. 6, 1862.
- 4335 6. Antoinette L. Spaulding, born Grass Lake Aug. 15, 1863.
- 4336 7. Amitta C. Spaulding, born Grass Lake Sept. 23, 1865.
- 4337 8. Allie A. Spaulding, born Grass Lake June 28, 1867, and died there Sept. 25, 1867.
- 4338 9. Mertie A. Spaulding, born Hartford, Mich., Oct. 26, 1875.

Children of EDWARD K. and LUCINA S. SPAULDING CRAFTS, of Leoni, Mich.: (2487)

- 4339 1. Wilbur I. Crafts, born Leoni, Mich., Aug. 17, 1848; a grocer; married at Grass Lake, Oct. 26, 1870, Almira R. Eaton, born at Sharon, Mich., Aug. 16, 1849; resided at Hartford, Mich.
- 4340 2. Elva Antoinette Crafts, born Leoni, Mich., Aug. 12, 1851; married Oct. 29, 1874, Ursulus A. Griffin, of Napoleon, Mich., where they were living in 1876. (5916)
- 4341 3. Frank E. Crafts, born Leoni, Mich., April 18, 1857.
- 4342 4. Walter A. Crafts, born Leoni, Mich., Oct. 30, 1863.

Child of WARREN and SOPHIA ROBINSON SPAULDING, of Sharon, Mich.: (2488)

- 4343 1. Byron W. Spaulding, born Grass Lake Dec. 22, 1850; unmarried; resided at Maple Grove, Minn.

Children by his second wife, HARRIET A. DRAKE SPAULDING, of Sharon, Mich.: (248)8

- 4344 1. Warren E. Spaulding, born Sharon April 22, 1853; resided at Hartford, Mich.
- 4345 2. Elbert A. Spaulding, born Hanover, Mich., Feb. 29, 1856; resided at Hartford, Mich.
- 4346 3. Zora Spaulding, born Alidon, Mich., Jan. 2, 1861, and died at Hartford Dec. 24, 1868.

Child by his third wife, SARAH ANN EASTON SPAULDING, of Hartford, Mich.: (2488)

- 4347 4. Willard Spaulding, born Hartford, Mich., Nov. 17, 1869; died at Hartford March 24, 1871.

Children of SYLVESTER B. and ELIZABETH DE LONG ROCKWELL, of Cornwall, Vt.: (2489)

- 4348 1. BEAUMELLE ROCKWELL, born Cornwall April 27, 1840; married at Middlebury, Vt., June 12, 1866, ETHAN A. STURTEVANT, a lawyer, born at Weybridge, Vt., Feb. 21, 1839. He graduated at Middlebury College in 1863, and at the University of Michigan, Law Department, in 1864. He died, and she married, second, E. W. Peet, and resided at San Jose, Cal., in 1893. (5917)

- 4349 2. FRANCES VIOLA ROCKWELL, born Shoreham, Vt., Oct. 11, 1846; married at Middlebury, Dec. 1, 1868, EZRA BRAINERD, who was born at St. Albans, Vt., Dec. 17, 1844. His early life was spent in that town, where he received his preparation for college. Through the influence of the Rev. Dr. J. E. Rankin he was led to enter Middlebury College in the autumn of 1860. He graduated in 1864, receiving the first honor, and was immediately appointed tutor for the following year. There is but one other instance in the history of the college of the appointment of a student to the position of instructor for the year succeeding his graduation. After serving for two years as tutor, Mr. Brainerd entered the Theological Seminary at Andover, Mass., where he graduated in 1868. He was at once appointed to the chair of Rhetoric and English Literature in Middlebury College, left vacant by the resignation of Professor Brainerd Kellogg, who had been called to the Brooklyn Polytechnic Institute. He filled this position until 1880, when he was made Professor of Physics and Applied Mathematics. In 1885, upon the resignation of the Rev. Dr. Cyrus Hamlin, he was appointed temporary President by the Board of Trustees, and on April 17, 1886, he was elected eighth President of the college, with which he had been so long connected. In addition to his regular college duties, President Brainerd has given much study to other departments of natural science, and has made several contributions to the botany and geology of Vermont. In 1887 he was one of the three commissioners appointed to revise the school laws of the State of Vermont. In 1888 he received the degree of LL.D. from Ripon College, Wisconsin, and also from the University of Vermont. He resided at Middlebury, Vt., in 1893. (5919)

- 4350 3. ALICE BIRD ROCKWELL, born Shoreham, Vt., April 25, 1852; unmarried; resided at Middlebury, Vt., in 1891.

Children of SIMEON S. and MARY B. H. JONES ROCKWELL, of Cornwall, Vt.: (2490)

- 4351 1. MARY A. H. ROCKWELL, born Cornwall July 12, 1840; married

there, Aug. 27, 1867, Edward O. Porter, a physician and surgeon, born Cornwall Dec. 12, 1836. He received the degree of M.D. from Castleton Medical College in 1859. Resided at Cornwall, Vt., in 1891.

- 4352 2. CORNELIA T. ROCKWELL, born Cornwall Oct. 11, 1850; married there, Feb. 19, 1873, Harrison E. Sanford, a farmer, born at Cornwall Jan. 29, 1847; resided at Cornwall, Vt., in 1891.

Children of DAVID and AURELIA ROCKWELL BURROWS, of Franklinville, N. Y.: (2493)

- 4353 1. LUSANNAH L. BURROWS, born Pike, N. Y., Feb. 15, 1834; married at Franklinville, N. Y., May 16, 1850, Oscar Fitzallen Myrick, a farmer, born at South Wales, N. Y., June 14, 1826. She died at Franklinville Feb. 15, 1873. (5927)
- 4354 2. MARY A. BURROWS, born Franklinville, N. Y., March 16, 1841, and died there Jan. 20, 1861.
- 4355 3. JASPER A. BURROWS, born Franklinville, N. Y., Oct. 28, 1843; unmarried. He served one and a half years in the Rebellion in Co. G, 15th Regiment, N. Y. S. Cavalry.
- 4356 4. LUCINDA M. BURROWS, born Franklinville, N. Y., Jan. 28, 1849; married at Salamanca, N. Y., Oct. 14, 1871, David L. Alger, a carpenter, born at Ripton, Vt., Oct. 20, 1833; resided at Franklinville in 1876. (5934)
- 4357 5. GEORGE WASHINGTON BURROWS, born Franklinville, N. Y., March 2, 1855.

Children of PRESTON and ELECTA ROCKWELL CARGILL, of Gainesville, N. Y.: (2494)

- 4358 1. Elizabeth Cargill, born Burton, N. Y., March 1, 1832; married at Gainesville, Nov. 17, 1853, David W. Burrows, a farmer, born there June 1, 1828. They lived at Conneaut, O., Sparta, Wis., and moved to Melrose, Wis., where they resided in 1876. (5935)
- 4359 2. Daniel M. Cargill, born Gainesville Dec. 31, 1833; married at Franklinville, Feb. 22, 1855, Juliette Burrows, and settled at Sparta, Wis. (5938)
- 4360 3. Hiram Cargill, born Gainesville May 19, 1836, and died at Sparta, Wis., Feb. 16, 1866.
- 4361 4. George M. Cargill, born Gainesville July 8, 1838; enlisted at Conneaut, O., in April, 1861, in Co. I, 29th Regiment Ohio Volunteers, and was captured at the battle of Port Republic, June 9, 1862, and died a prisoner of war, Nov. 3, 1862.
- 4362 5. Rhoda Matilda Cargill, born Gainesville July 22, 1840, and died there Sept. 30, 1847.
- 4363 6. Martha A. Cargill, born Gainesville July 6, 1843, and died there Sept. 8, 1844.
- 4364 7. Edwin A. Cargill, born Gainesville Aug. 9, 1830, and died at Sparta, Wis., Dec. 16, 1864.

Children of GEORGE W. and HARRIET ROCKWELL YOUNG, of Pennsylvania: (2495)

- 4365 1. Eliza Young, said to be living in Pennsylvania.
- 4366 2. Aurelia Young, said to be living in Pennsylvania.
- 4367 3. Mary Young, said to be living in Pennsylvania.

Children of LYMAN and PATIENCE B. ROCKWELL SLOCUM, of New Albion: (2497)

- 4368 1. Ellen Frances Slocum, born New Albion March 22, 1846; died June 18, 1857.
- 4369 2. Emily Theresa Slocum, born New Albion July 28, 1849; married at Hinsdale, N. Y., Dec. 25, 1865, Collins William Moore, and settled at Ischua, N. Y. (5947)
- 4370 3. William E. Slocum, born Ischua Dec. 17, 1864; died there July 19, 1871.

Children of HENRY and ELIZABETH A. DELABA ROCKWELL, of Franklinville: (2498)

- 4371 1. William Henry Rockwell, born Franklinville, N. Y., March 15, 1850; died at Sparta, Wis., in 1863.
- 4372 2. Eleanor E. Rockwell, born Franklinville Nov. 15, 1854.
- 4373 3. Mary Adelia Rockwell, born Franklinville March 28, 1856.
- 4374 4. Wallace Rockwell, born Sparta, Wis., Aug. 18, 1863.

Children of IRA and REBECCA ROCKWELL McCOLLISTER, of Sparta, Wis.: (2499)

- 4375 1. Eudora A. McCollister, born Franklinville, N. Y., Dec. 28, 1852; resided at Sparta, Wis.
- 4376 2. Eugene R. McCollister, born Sparta, Wis., Oct. 27, 1857; resided there.

Children of MOSES, JR., and MARY J. DELABA ROCKWELL, of Little Falls, Wis.: (2501)

- 4377 1. Ida Bell Rockwell, born Sparta Dec. 24, 1862, and died there Dec. 17, 1863.
- 4378 2. Walter G. Rockwell, born Little Falls, Wis., May 4, 1865.
- 4379 3. Herbert M. Rockwell, born Little Falls, Wis., May 25, 1867.
- 4380 4. Eva May Rockwell, born Little Falls, Wis., Feb. 2, 1875.

Children of ELI F. and ARVILLA HATCH ROCKWELL, of Perry, Pa.: (2503)

- 4381 1. Ernestine Rockwell, born Olean, N. Y., Sept. 16, 1867.
- 4382 2. Archibald K. Rockwell, born Pleasantville, Pa., Dec. 7, 1869.
- 4383 3. Frank Seward Rockwell, born Perry, Pa., Aug. 9, 1872.
- 4384 4. Anna May Rockwell, born Colesville, Pa., Feb. 18, 1881.
- 4385 5. Eleanor Abbott Rockwell, born Hinsdale, N. Y., Nov. 9, 1887.

Children of NATHAN and MATILDA ROCKWELL AVERY, of Lynden, Mich.: (2508)

- 4386 1. Lucy Maria Avery, born Unadilla, N. Y., Dec. 29, 1847.
- 4387 2. Mary Elizabeth Avery, born Lynden, Mich., Aug. 5, 1849; married Feb. 22, 1876, Coral E. Drew, born March 26, 1843; resided at Lynden, Mich., in 1892. (5950)
- 4388 3. Aaron Bowser Avery, born Lynden Aug. 26, 1853; married Oct. 22, 1879, Lillian Drake; resided Pontiac, Mich., in 1892. (5952)
- 4389 4. Moses Nathan Avery, born Lynden Dec. 27, 1855; married July 14, 1880, Sarah E. Goton; resided at Los Angeles, Cal., in 1892. (5954)
- 4390 5. Eva Antoinette Avery, born Lynden March 27, 1858; not married; died at Lynden Jan. 14, 1882.

- 4391 6. John Rockwell Avery, born Lynden April 27, 1860; married March 19, 1885, May E. Westfall; died there Aug. 9, 1891. (5957)

Child of WILLIAM S. and MARIETTE SPAULDING CRAFTS, of Sharon, Mich.: (2509)

- 4392 1. Mary G. Crafts, born Sharon, Mich., Oct. 18, 1846; married there, Dec. 13, 1866, Morton L. Raymond, a farmer, born Grass Lake, Mich., Sept. 3, 1843; resided there in 1896. (5959)

Child of ELI and ISABELLA SPENCER SPAULDING, of Sylvan, Mich.: (2510)

- 4393 1. Ella Spaulding, born Lima, Mich., Jan. 17, 1856; married March 20, 1875, Edwin E. Johnson, and settled at Ionia, Mich., where she died March 23, 1891. (5960)

Child of LUMAN and LUCY R. SPAULDING SHEPARD, of Olivet, Mich.: (2512)

- 4394 1. Orson Luman Shepard, born Chelsea, Mich., Dec. 22, 1858; studied in Olivet College, Michigan; married Oct. 25, 1885, Estella Steiner, and resided at Ludington, Mich., where he died Feb. 16, 1893. (5962)

Children of ORRIN T. and EMILY M. SPAULDING PARKER, of Lima, Mich.: (2513)

- 4395 1. Alfred Parker, born Scio, Mich. He died there.
4396 2. Clifford Parker, born Scio, Mich.; resided at Dexter, Mich., in 1892.

Children of DENNIS A. and ELIZABETH UPDIKE SPAULDING, of Sylvan, Mich.: (2514)

- 4397 1. Samantha Ann Spaulding, born Sylvan Jan. 31, 1861; resided at Chelsea, Mich., in 1892.
4398 2. Edward S. Spaulding, born Sylvan May 2, 1852; married at Sharon, Sept. 21, 1887, Emma J. Everett; resided at Chelsea in 1892. (5964)
4399 3. Emma Minerva Spaulding, born Sylvan Sept. 19, 1863; married Dec. 29, 1886, William S. Davidson; resided at Chelsea in 1892. (5965)
4400 4. Mary Adele Spaulding, born Sylvan Aug. 24, 1865; died at Sylvan Aug. 14, 1869.
4401 5. Myrta M. Spaulding, born Sylvan June 11, 1867; married Sept. 21, 1887, Howard Everett; resided at Chelsea in 1892.
4402 6. Edith L. Spaulding, born Sylvan Feb. 25, 1869; not married; resided at Chelsea in 1892.
4403 7. Harriet Abi Spaulding, born Sylvan June 18, 1871; resided at Chelsea in 1892.
4404 8. Bertha Elizabeth Spaulding, born Sylvan March 21, 1870; resided at Chelsea in 1892.
4405 9. Warren Dennis Spaulding, born Sylvan March 1, 1883; resided at Chelsea in 1892.

Children of JEREMIAH and SUSANNA BITNER ROCKWELL, of Canton, Pa.: (2515)

- 4406 1. SARAH ROCKWELL, born Canton, Pa., March 31, 1828; married there, June 7, 1850, John W. Lintz, a miller. She died at Dahlonga, Ia., May 10, 1863. (5966)
4407 2. DANIEL ROCKWELL, born Canton, Pa., July 12, 1829; a millwright and farmer; married at Muncy, Pa., June 22, 1856, Jane L. Manley,

a physician, born at Muncy March 21, 1841. They separated. She resided at Cameron, Pa., in 1892, and he at Troy, Pa., in 1894. (5971)

3. NORMAN ROCKWELL, born Canton, Pa., Oct. 11, 1830; a tanner; married at Liberty, Pa., July 26, 1851, Christiana Schaubaecker, born at Liberty May 24, 1834; resided at Canton, Pa. (5977)

4. JANE ROCKWELL, born Canton, Pa., Jan. 30, 1832; died July 4, 1837.

5. JOHN CALVIN ROCKWELL, born Canton, Pa., Sept. 22, 1833; died there, unmarried, Jan. 27, 1868.

6. MARTHA ROCKWELL, born Canton, Pa., June 3, 1835; died there May 2, 1836.

7. JUSTUS BAILEY ROCKWELL, born Canton, Pa., April 4, 1837; a farmer; married at Granville, Pa., Oct. 5, 1861, Mary J. Estella Jackson, daughter of Jonathan and Rachel Worden Jackson, of Canton, where she was born. They settled at Canton, where he died Dec. 23, 1868. She married, second, George Page, and resided at Union, Pa. (5985)

8. MARY ANN ROCKWELL, born Canton, Pa., April 16, 1839; married there, March 24, 1862, Hiram Sawyer, a millwright, born at Veteran, N. Y. She died at Veteran Aug. 23, 1863. No children.

9. JULIA ANN ROCKWELL, born Canton, Pa., Nov. 4, 1840; died there Jan. 9, 1860, unmarried.

10. JEREMIAH ROCKWELL, Jr., born Canton, Pa., Aug. 8, 1842; a carpenter, died Feb. 7, 1876, unmarried.

11. LOVINIA ROCKWELL, born Canton, Pa., July 16, 1844; died there Feb. 8, 1866, unmarried.

12. VICTOR ELLIOTT ROCKWELL, born Canton, Pa., Oct. 4, 1849; a farmer; married at Canton, Sept. 16, 1872, Caroline Ninnegar, born at Scranton, Pa., May 29, 1855; resided at Troy, Pa., in 1894. (5989)

Children of ROSWELL and JULIA ANN ROCKWELL BAILEY, of Charleston, Pa.: (2516)

1. JOHN WILSON BAILEY, born Charleston, Pa., Nov. 27, 1824; a farmer; married at Charleston, Dec. 25, 1843, Margaret Lewis, born in Monmouthshire, England, Oct. 17, 1827; resided at Wellsboro, Pa. (5991)

2. ROCKWELL S. BAILEY, born Charleston, Pa., March 23, 1827; a merchant; married at Canton, in 1850, Pamela Pratt. They settled in Philadelphia, Pa., and lived at 708 Vine street, in 1876. (6003)

3. GEORGE W. BAILEY, born Charleston, Pa., Sept. 10, 1832.

4. JULIA ANN BAILEY, born Charleston Nov. 23, 1835; married there, March 22, 1854, Lyman B. Falkner, a stock dealer, born at Brookfield, N. Y., Nov. 21, 1835. They settled at Mansfield, Pa., then moved to Waverly, N. Y., where she died May 24, 1875, and where he continued to reside in 1878. (6005)

5. ELLEN MARIA BAILEY, born Charleston, Pa., March 4, 1838; married in April, 1858, at Mansfield, Pa., Philip Williams; resided at Mansfield, Pa.

6. CAROLINE D. BAILEY, born Charleston, Pa., Nov. 8, 1848; married at Mansfield, Pa., Weston D. Lang; she died Aug. 24, 1867. (6010)

Children of OLIVER and MARY ANN ROCKWELL ELLIOTT, of Covington, Pa.: (2517)

1. ORSON V. ELLIOTT, born Covington, Pa., Oct. 25, 1839; married at Mansfield, Aug. 20, 1851, Celia Kelley, born at Richmond, Pa., April 20, 1829. They were living at Mansfield, Pa., in 1892. (6011)

- 4425 2. OLIVER W. ELLIOTT, born Covington, Pa., March 29, 1832; married at Richmond, March, 1853 or 1854, Lydia Kelley, born at Richmond May 20, 1835. He was a soldier in the Civil War, and died while in service at Washington, D. C., April 27, 1863. (6021)
- 4426 3. ANN B. ELLIOTT, born Richmond, Pa., 1834; married Nov. 14, 1852, at Cherry Flats, Irving Harkness, born Oct. 28, 1825. She died there Feb. 23, 1857. (6025)
- 4427 4. THOMAS D. ELLIOTT, born Richmond, Pa., Sept. 8, 1836; a grocer; married at Cherry Flats, April 6, 1858, Julia Ann Macomber, born at Covington, Pa., Dec. 5, 1839. He joined the Union Army in 1864, as a lieutenant in the 207th Regiment, Pennsylvania Volunteers; resided at Wellsboro, Pa., in 1891. (6028)
- 4428 5. VICTOR ALANSON ELLIOTT, born Richmond, Pa., July 23, 1839; a lawyer; graduated in the Law Department of the University of Michigan at Ann Arbor; married in September, 1863, Josephine Gillett, born at Covington, Pa. They settled in Denver, Colo., where he was acting District Judge in the Second Judicial District of Colorado in 1877, and lived there in 1891. (6031)
- 4429 6. MARY J. ELLIOTT, born Richmond, Pa., about 1842, and died about 1861, at Cherry Flats, Pa.
- 4430 7. MARY ELLEN ELLIOTT, born Richmond, Pa., Aug. 10, 1843; died aged 6 months.
- 4431 8. SILAS R. ELLIOTT, born Richmond, Pa., in 1846; died aged about 2 years.

Children of NORMAN and SOPHIA W. ELLIOTT ROCKWELL, of Covington, Pa.: (2518)

- 4432 1. LEVI E. ROCKWELL, born Covington, Pa., Feb. 6, 1835, a lumberman; married at Richmond, May 29, 1859, Sarah Rarick, and settled at Round Top, Pa., and lived there in June, 1876. (6035)
- 4433 2. SILAS S. ROCKWELL, born Covington, Pa., Sept. 2, 1836; a farmer; married at Washington, D. C., Feb. 14, 1872, Alice J. Harkness, born at Covington, Pa., June 10, 1843. He served two and a half years in the army during the Rebellion, and resided at Covington, Pa., in 1876. (6040)
- 4434 3. AMY E. ROCKWELL, born Covington, Pa., Feb. 4, 1840; married Dec. 3, 1858, Jerome Bonaparte Potter, a farmer, born at Middlebury, Pa., Jan. 6, 1823. They settled in Philadelphia, Pa., and resided there in 1876. (6044)

Children of ADONIRAM and HANNAH WATKINS ROCKWELL, of Emporium, Pa.: (2519)

- 4435 1. HIRAM ROCKWELL; resided Emporium, Pa., in 1876.
- 4436 2. MORGAN ROCKWELL; resided Reynoldsville, Pa., in 1876.

Children of SELDEN and HARRIET A. ROCKWELL ELY, of Charleston, Pa.: (2520)

- 4436a 1. WARREN ELY, born Charleston, Pa., July 14, 1834; died there Aug. 12, 1853.
- 4437 2. CALVIN ELY, born Charleston, Pa., May 30, 1836; a farmer; married at Whitneyville, Pa., Jan. 2, 1863, Mary Ann Neal, born Charleston Nov. 15, 1849. He enlisted April 22, 1861, in Co. H, 6th Regiment of Pa. Reserve Vol. Cavalry, and took part in the battles of Drainsville,

second Bull Run, South Mountain, Antietam, Fredericksburg, Gettysburg, and the Wilderness. They were living at Arnot, Pa., in 1876.

- 4438 3. CAROLINE B. ELY, born Charleston, Pa., Nov. 9, 1838; died there Dec. 17, 1858.
- 4439 4. SIMON ELY, born Charleston, Pa., Dec. 11, 1840; died there April 5, 1843.
- 4440 5. MARY ANN ELY, born Charleston, Pa., April 26, 1844; married at Mansfield, Pa., Dec. 30, 1863, MARTIN VICTOR CLEMENS, a farmer, born at Trenton, N. J., Dec. 8, 1840. He was drafted Feb. 21, 1865, and assigned to Co. A, 98th Reg. Pa. Infantry, and discharged June 29, 1865. They lived at Round Top, Pa., in 1876.
- 4441 6. DELOS ELY, born Charleston, Pa., July 18, 1846; a farmer; married there, Aug. 13, 1871, Sarah J. Smith, born at Gainesville, Pa., Sept. 28, 1849. They resided at Wellsboro, Pa., in 1876.
- 4442 7. SARAH JANE ELY, born Charleston, Pa., April 26, 1849, and died there May 8, 1850.

Children of ALEXANDER C. and CATHARINE MILLER ROCKWELL, of Paint, O.: (2521)

- 4443 1. HENRY M. ROCKWELL, born Prairie, O., Aug. 27, 1825; a dry goods merchant; married at Sugar Creek, O., Sept. 8, 1855, MARY CANTWELL, born there Nov. 2, 1831. He served one year as a non-commissioned officer in the 3d Regiment, Co. H, Ohio Volunteers, in the Mexican War. He was Commissioner of Putnam County, Ind., four years, and has been for many years an elder in the Christian Church. They were living at Cloverdale, Ind., in 1876. He died at Albany, Tex., in November, 1893. (6051)
- 4444 2. ANNA HELEN ROCKWELL, born Salt Creek, O., March 11, 1827; married at Greenville, O., March 24, 1849, WILLIAM McCLURE REED, a physician, born at Landisburgh, Pa., May 20, 1823. After living at many places in Ohio, they settled in Taylor, O., where they were living in 1876. He died at Agasta, O., June 30, 1895. She resided there in 1896. (6057)
- 4445 3. EVA ADA ROCKWELL, born Salt Creek, O., March 11, 1827; a twin sister of Anna Helen; married at Canton, O., Aug. 31, 1852, James Kelley. She married, second, Nov. 24, 1870, Nathaniel Allen, a grocer, born in Vigo County, Ind., Feb. 3, 1823. On her second marriage they settled at Terre Haute, Ind., where they were living in 1877. (6060)
- 4446 4. LOUISA J. ROCKWELL, born Paint, O., Feb. 19, 1829; married near Patricksburgh, Ind., July 17, 1862, JOHN M. STEWART, a blacksmith, born in Carroll County, O., May 14, 1828. He served in the War of the Rebellion in Co. F, 71st Reg. Ind. Vol. Infantry, and was three times wounded at the battle of Richmond. They settled at Spencer, Ind., in 1868, and were living there in 1876. (6062)
- 4447 5. ANDREW J. ROCKWELL, born Paint, O., April 12, 1831; a hardware dealer; married at Cloverdale, Ind., June 18, 1863, MELISSA C. McCOY, born at Cloverdale June 19, 1842. In July, 1862, he assisted in organizing Co. F, 71st Reg. Ind. Vol. Infantry, of which he was commissioned first lieutenant Aug. 8, 1862. He was captured Aug. 28, 1862, and in December, 1862, having been promoted to captain, he was again captured with 600 of the regiment at Muldroe Hill, Ky., and on Jan. 12, 1863, he was discharged from the service for disability. He has been notary public at Cloverdale, Ind., where they resided in 1894. (6064)

- 4448 6. LUCY ANN ROCKWELL, born Paint, O., Nov. 11, 1833; married at Milton, O., in 1852, WILLIAM MASON MERWIN, an accountant, born at Norristown, Pa., May 23, 1831, and died at Gosport, Ind., Jan. 4, 1873. He served in Co. F, 71st Reg. Ind. Vol. Infantry. After having been captured at Muldroe Hill and Richmond, Ky., he was detailed as a clerk in one of the military offices at Indianapolis, Ind. He afterwards was appointed clerk of the Indiana House of Representatives for one term. After his death she lived at Cloverdale, Ind., in 1876. (6070)
- 4449 7. MARY MARIA ROCKWELL, born Paint, O., Jan. 20, 1837; married in 1857, at Sullivan, Ind., EDWARD PRICE, a merchant, born near Sullivan Sept. 9, 1832. He was County Treasurer for two terms and County Clerk for one term. They resided at Sullivan, Ind., in 1876. No children.
- 4450 8. JAMES V. B. ROCKWELL, born Paint, O., Feb. 14, 1840; enlisted at Spencer, Ind., July 1, 1861, in Co. I, 14th Reg. Indiana Volunteers, as a drummer; was promoted to orderly sergeant, and was killed at the second battle of Bull Run, Aug. 28, 1862.
- 4451 9. FRANCES W. ROCKWELL, born Paint, O., April 11, 1843; married at Sullivan, Ind., Feb. 18, 1863, SAMUEL B. TAGGART, a minister of the Presbyterian Church, born March 31, 1833. They settled at Bloomington, Ill., in 1873, and were living at Upper Alton, Ill., in 1897. (6078)

Children of PARISH V. and ANN E. FOREMAN ROCKWELL, of Fredericksburgh and Ashland, O.: (2522)

- 4452 1. JEANNETTE OSBORN ROCKWELL, born Paint, O., May 2, 1833; married at Millersburgh, O., April 19, 1850, ROBERT THORNBURG, and were living at Findlay, O., in 1876. (6085)
- 4453 2. ALBERT MILO ROCKWELL, born Paint, O., Jan. 31, 1835; died at Mount Eaton, O., Feb. 16, 1837.
- 4455 3. ELIZABETH ANN ROCKWELL, born Paint, O., Feb. 20, 1837; married at Millersburgh, O., June 30, 1860, JOHN WALLICK, a stock dealer, born Hardy, O., March 26, 1837. They settled at Victor, Ia., where they resided in 1876. (6093)
- 4456 4. LUCINDA ROCKWELL, born Fredericksburgh, O., July 8, 1839; married at Ashland, O., Feb. 22, 1857, JOHN B. DESHONG, a carpenter. She died at Ashland Aug. 18, 1859. He moved to Caledonia, O. (6099)
- 4457 5. GEORGE G. ROCKWELL, born Fredericksburgh, O., Jan. 15, 1842; a miller; married at Findlay, O., Dec. 14, 1858, Hannah Jane Cromley. They settled at Findlay, and resided there in 1876. (6100)
- 4458 6. HANNAH S. ROCKWELL, born Fredericksburgh, O., April 10, 1844; changed her name to Hannah Frances Rockwell; married at Acadia, O., April 10, 1862, ERASTUS D. WALDORF, a carpenter, born at Millersburgh, O., March 8, 1835. They settled at Galion, Crawford County, O., and resided there in 1876. (6103)
- 4459 7. SARAH M. ROCKWELL, born Fredericksburgh, O., Sept. 12, 1846, and was living at Findlay, O., unmarried, in 1876.
- 4460 8. MARY AMANDA ROCKWELL, born Millersburgh, O., July 31, 1849; married at Findlay, O., June 19, 1872, Simon Phillips; resided at Findlay in 1876. (6109)
- 4461 9. WILLIAM HENRY ROCKWELL, born Ashland, O., Feb. 2, 1852; a miller; married at Findlay, O., Feb. 2, 1876, Belle George, and resided at Findlay in 1876.

- 4462 10. QUINCY R. ROCKWELL, born Ashland, O., Aug. 31, 1854; a miller; unmarried; resided at Findlay, O., in 1876.
- 4463 11. LILY MAY ROCKWELL, born Millersburgh, O., April 20, 1858; died there Sept. 27, 1860.

Children of MILO S. and HARRIET WORLEY ROCKWELL, of Franklin, O.: (2523)

- 4464 1. ELIZABETH ANN ROCKWELL, born Franklin, O., Aug. 25, 1838, and died March 15, 1843.
- 4465 2. JEREMIAH O. ROCKWELL, born Franklin, O., Oct. 29, 1841; enlisted in Co. H, 38th Reg. Ohio Vol. Infantry, Sept. 6, 1861, engaged in the battles of Wildcat, Ky., Stone River, Chickamauga and Lookout Mountain, and died June 4, 1864, from disease contracted in the service.

Children of CHARLES and MARY ANN MARQUIS ROCKWELL, of Berlin and Paint, O.: (2525)

- 4466 1. JAMES O. ROCKWELL, born Berlin, O., Dec. 23, 1837; a nurseryman; married at Salt Creek, O., Nov. 29, 1858, MARGARET ANN THORNBURG, born at Mt. Hope, O., Aug. 21, 1836. She died of consumption at Mt. Hope, March 2, 1869. He married, second, at Roadstown, N. J., Dec. 19, 1870, HANNAH CORDELIA COMPTON, born there Sept. 7, 1849. She, too, died there Nov. 17, 1875. He still resided there in 1876. (6110-6114)
- 4467 2. CLARINDA ANN ROCKWELL, born Berlin, O., April 6, 1839, and died there Jan. 3, 1841.
- 4468 3. SARAH MINERVA ROCKWELL, born Berlin, O., Aug. 21, 1840; married at Paint, O., June 6, 1860, JOHN MAY, a farmer of Zanesville, O., born at New Concord, O., Nov. 9, 1827. They settled at Zanesville, and were residing there in 1876. (6117)
- 4469 4. JEREMIAH W. ROCKWELL, born Berlin, O., Jan. 7, 1842, and died there Feb. 18, 1847.
- 4470 5. GEORGE W. ROCKWELL, born Berlin, O., June 6, 1843; a salesman; married at Jerseyville, Ill., Jan. 12, 1870, NETTIE REMER, born at Mendham, N. J., May 9, 1849. He enlisted at Mansfield, O., in the spring of 1861, in Co. I, 15th Reg. Ohio Vol. Infantry, and served three and a half years. He took part in the battles of Pittsburg Landing, Chickamauga and Mission Ridge, and all of Gen. Sherman's battles till he reached Atlanta. They settled at Bellefontain, O., where they still resided in 1876. (6119)
- 4471 6. CATHARINE H. ROCKWELL, born Berlin, O., Oct. 18, 1844, and died at Paint Aug. 8, 1860.
- 4472 7. NANCY ANN ROCKWELL, born Berlin, O., Dec. 28, 1846; married at Bellefontain, O., May 6, 1875, JAMES WORTH, a farmer of Zanesfield, and resided there in 1876.
- 4473 8. CHARLES ALVIN ROCKWELL, born Berlin, O., May 24, 1848, and died at Zanesfield, O., July 3, 1875.
- 4474 9. ALBERT FRANKLIN ROCKWELL, born Paint, O., March 11, 1852, and died at West Mansfield, O., March 17, 1875; buried at Zanesfield, O.
- 4475 10. ASENATH MARY ROCKWELL, born Paint, O., April 24, 1854; married at West Liberty, O., May 31, 1872, SMITH R. THOMPSON, of Bellefontain, a tailor, born at Zanesfield Dec. 15, 1850. They settled at Bellefontain, O., and resided there in 1876. (6122)

Child of JAMES M. and (first wife) MATILDA WORLEY ROCKWELL, of Sun Prairie, Wis.: (2526)

- 4476 1. ELIZA ANN ROCKWELL, born West Union, O., Aug. 29, 1842; married Feb. 13, 1866, at Marengo, Ia., JOHN G. CLARK, a farmer, born at New London, Conn., April 26, 1836, and settled at Victor, Ia. He enlisted in 1862 as a private in Co. F, 10th Reg. Iowa Vol. Infantry. He was promoted to regular bugler, and served as such till the close of the war. They lived at Shelby, Ia., and moved to Orange, Orange County, California, where they resided in 1894. (6123)

Children of JAMES M. and (second wife) ANN ELIZA WILLIAMSON ROCKWELL, of Sun Prairie, Wis.: (2526)

- 4477 2. CALVIN ALBERT ROCKWELL, born Sun Prairie, Wis., Sept. 25, 1855; married June 1, 1879, ANNA M. DUNNING. He graduated at Grinnell College. In company with his brother, he published a newspaper at Minneapolis, and he became noted as a writer and editor in the Northwest. He died Oct. 16, 1884.
- 4478 3. IRVIN ELMER ROCKWELL, born Sun Prairie, Wis., Dec. 25, 1863. By domestic misfortune he was deprived of ordinary educational advantages, but by dint of indomitable perseverance and business tact he has arisen to the presidency of the Rockwell & Rupel Co., of 53 LaSalle street, Chicago, of which he is the proprietor, besides holding official positions in other corporate bodies. He married Feb. 6, 1884, MARY LUELLA SEARING, born March 12, 1864.

Children of EBENEZER S. and LORINDA ROCKWELL HULBURD, of Stockholm, N. Y.: (2527)

- 4479 1. Frances Louisa Hulburd, born Stockholm, N. Y., July 24, 1838; married at Willoughby, O., Dec. 22, 1862, Robert C. Mitchell, an editor, born at Bloomingburgh, O., Sept. 16, 1832. They lived at Duluth, Minn., in April, 1876. (6126)
- 4480 2. Horace A. Hulburd, born Brasher Falls, N. Y., Oct. 22, 1843; a real estate agent; married at Potsdam, N. Y., Jan. 16, 1870, Widow Anna Matilda Elliot Parker, born at Fort Covington, N. Y. They lived at Chicago, Ill., in 1870.

Children of SILAS and CORNELIA BOOTH ROCKWELL, of Council Bluffs, Ia.: (2531)

- 4481 1. Frederick S. Rockwell, born Council Bluffs, Ia.; resided there in 1876.
- 4482 2. Nelly Rockwell, born Council Bluffs, Ia.; probably lives at Duluth, Minn.

Children of NOAH D. and LAURA M. ROCKWELL LAWRENCE, of Nicholasville, N. Y.: (2532)

- 4483 1. Frank Eugene Lawrence, born Nicholasville, N. Y., March 16, 1848; a railroad official. He settled at Council Bluffs, Ia., and resided there unmarried in 1876.
- 4484 2. Ella Maria Lawrence, born Nicholasville, N. Y., Oct. 26, 1852; married at Council Bluffs, Ia., Oct. 26, 1871, John J. Monell, a merchant, born at Newburgh, N. Y., Jan. 13, 1839. They settled at Omaha, and resided there in 1876. Had no children at that time.

Children of LUTHER S. and FIDELIA P. ROCKWELL BINGHAM, of Morristown, Vt.: (2534)

- 4485 1. Stillman Rockwell Bingham, born Morristown, Vt., Oct. 14, 1829; a dealer in dentists' materials; married at Jericho Centre, Vt., Sept. 10, 1857, Mary Lyman, born Jericho Sept. 12, 1831; resided at Chicago, Ill., in 1876. (6128)
- 4486 2. George C. Bingham, born Morristown, Vt., Nov. 22, 1831; a traveling agent; married in New York City, March 10, 1853, Martha Thompson, born Orange, N. J. He served three years as quartermaster of the 47th Regiment of N. Y. S. Volunteers. Residence, New York City. (6135)
- 4487 3. Emeline Jane Bingham, born Morristown, Vt., Nov. 28, 1833; died in New York City April 23, 1851.
- 4488 4. Hannah A. Bingham, born Morristown, Vt., Nov. 5, 1835; died there April 22, 1840.
- 4489 5. Mary C. Bingham, born Morristown, Vt., Dec. 30, 1837; married at Sparta, Wis., July 23, 1856, Hiram E. Kelley, a hardware dealer, born at Killingly, Conn., March 10, 1831. He was appointed, Nov. 1, 1870, internal revenue collector of the Sixth District of Wisconsin, and served as such to 1882. They settled at Sparta, and were residing there in 1876. She died there Sept. 11, 1880. (6139)
- 4490 6. Henry Smith Bingham, born Stowe, Vt., May 1, 1845; a book-seller; married at Sparta, Wis., March 27, 1867, Sarah Alice Smith, born at Rockport, Me., July 23, 1847. He enlisted in January, 1862, as a musician in the 19th Regiment, Wisconsin Volunteers, and served till August, 1865. They settled at Sparta, where he died Feb. 19, 1875. She lived there in 1876. (6142)

Children of ABEL F. and SARAH S. ROCKWELL JONES, of Morristown, Vt., and Elk Grove, Ill.: (2535)

- 4491 1. Susan Jane Jones, born Morristown, Vt., March 24, 1832; married at Chicago, Ill., Sept. 8, 1851, Albert P. Sayles, a dentist, born Parkman, O., Aug. 14, 1825. He died at Lyons, Ia., Feb. 24, 1871. She married, second, at Lyons, Ia., Jan. 1, 1874, Darius E. Jones, a Congregational minister, born at Carroll, N. Y., Oct. 18, 1815. They lived at Davenport, Ia., in 1876. (6144)
- 4492 2. Mary H. Jones, born Morristown, Vt., Feb. 17, 1834; married at Chicago, Sept. 14, 1854, Francis Page, a contractor and builder, born in New York City May 26, 1823. They resided at Austin, Ill., 1876. (6147)
- 4493 3. John Rockwell Jones, born Morristown, Vt., Aug. 17, 1835, and died at Elk Grove, Ill., June 30, 1839.
- 4494 4. Mark M. Jones, born Elk Grove, Ill., Nov. 24, 1837; a music teacher; married there, Oct. 9, 1861, Sarah E. Page, born there Dec. 13, 1838. They resided at Lyons, Ia., in 1876. (6150)
- 4495 5. Clara H. Jones, born Elk Grove, Ill., Dec. 3, 1841; a music teacher; married at McGregor, Ia., Oct. 15, 1861, Henry C. Scott, a merchant, born at Scotia, Ark., Aug. 2, 1837. They settled in Clinton, Ia., and resided there in 1876. No children.

Children of ISAAC W. and ALSINA JANE ROCKWELL JONES, of Elk Grove, Ill.: (2536)

- 4496 1. FRANCES MARIA JONES, born Elk Grove, Ill., April 13, 1838; married there, Sept. 6, 1860, Marshall F. Sayles, a physician, born at Cleveland, O., March 8, 1836. They were living at Valparaiso, Ind., in 1878. No children.

- 4497 2. ALVAH H. JONES, born Elk Grove, Ill., Sept. 3, 1840; died at Elk Grove Sept. 20, 1841.
- 4498 3. GEORGE T. JONES, born Chicago, Ill., in November, 1841, and died there in January, 1842.
- 4499 4. JAMES G. B. JONES, born Elk Grove, Ill., Sept. 13, 1844; married at Mountain Lake, Minn., July 4, 1877, Mary Taylor. They resided at Mountain Lake, Minn., in 1878.
- 4500 5. JOHN P. JONES, born Elk Grove, Ill., Aug. 26, 1850; married at Hampton, Minn., in November, 1872, Almira McKay. They resided at Hampton, Minn., in 1878.
- 4501 6. JENNY F. JONES, born Elk Grove, Ill., Sept. 25, 1852; married at Hampton, Minn., Oct. 25, 1871, John H. Ferris, and resided there in February, 1878.

Children of CORYDON O. and CLARINDA W. ROCKWELL ARNOLD, of Freedom, O.: (2537)

- 4502 1. WILBERT H. ARNOLD, born Freedom, O., Oct. 17, 1837; enlisted in 104th Regiment of Ohio Volunteer Infantry, and served until by illness he was discharged. He resided at Pittsburg, Pa., unmarried, in 1876.
- 4503 2. CLARENCE ROCKWELL ARNOLD, born Freedom, O., Nov. 27, 1843; an express agent; was living with his parents at Wellsville, O., unmarried, in 1876.
- 4504 3. BELLE V. ARNOLD, born Freedom, O., May 3, 1846; resided at Wellsville, O., unmarried in 1876.

Children of JONATHAN C. and HARRIET EMELINE ROCKWELL GOULD, of Elk Grove, Ill.: (2538)

- 4505 1. Emma Gould, born Elk Grove, Ill., July 5, 1843, and died there in June, 1855.
- 4506 2. Myron C. Gould, born Elk Grove, Ill., Nov 7, 1844; a farmer; married at Atwater, Minn., Sept. 13, 1869, Julia Mirick, born in St. Lawrence County, N. Y., Jan. 28, 1852. He enlisted in Co. K, 8th Reg. Minn. Volunteers, in 1862, and served till the close of the war. They were living at Atwater in 1876. (6152)

Children of DANIEL and Widow HARRIET E. ROCKWELL GOULD WILSON, of Douglass, Minn.: (2538)

- 4507 1. Mace G. Wilson, born Elk Grove, Ill., Dec. 23, 1853; a farmer; married at Grant, Minn., Jan. 1, 1871, Olive McCarrill, of Hastings, Minn. They settled there, and were living there in 1876.
- 4508 2. Dell B. Wilson, born Elk Grove, Ill., Nov. 22, 1855; resided at Atwater, Minn.
- 4509 3. Harriet Wilson, born Elk Grove, Ill., June 21, 1857.
- 4510 4. Netty Wilson, born Douglass, Minn., Jan. 20, 1865.

Children of HORACE S. and LUCY H. ROCKWELL MINER, of Cincinnati, O.: (2540)

- 4511 1. Harold Rockwell Miner, born Cincinnati, O., May 31, 1848; died at Chicago, Ill., Aug. 3, 1855; buried at Elk Grove, Ill.
- 4512 2. Harwin Rockwell Miner, born Cincinnati, O., May 31, 1848; died there July 20, 1848.

Children of WIDOW LUCY H. ROCKWELL MINER and her second husband) ARCHIBALD RIDELL, of Chicago, Ill.: (2540)

- 4513 3. Frank Rockwell Ridell, born Chicago, Ill., Nov. 10, 1853; an architect; resided at Oak Park, Ill., unmarried, in 1876.
- 4514 4. Thompson B. Ridell, born at Beloit, Wis., Sept. 7, 1861; died at Chicago in February, 1867.
- 4515 5. William B. Ridell, born Chicago June 9, 1861; died there Aug. 11, 1864.

Children of JACOB T. and MARY L. ROCKWELL BUCKLEY, of Beloit, Wis.: (2541)

- 4516 1. FRANCES C. BUCKLEY, born Beloit, Wis., July 13, 1848; married at Kansas City, Mo., Jan. 20, 1871, Charles C. McNeil, a clerk; resided at Milwaukee, Wis., in 1876. (6157)
- 4517 2. HENRY P. BUCKLEY, born Beloit, Wis., May 26, 1857; a flour merchant; married Ella Georgia Conklin, at Springfield, Ill., where she was born Aug. 8, 1856; resided at Springfield in 1876.
- 4518 3. LILLY ETTA BUCKLEY, born Dubuque, Ia., Feb. 13, 1856; resided at Springfield, Ill., in 1876.
- 4519 4. ADELBERT BUCKLEY, born Dubuque, Ia., Jan. 14, 1858, and died Jan. 28, 1858.
- 4520 5. ARCHIBALD BUCKLEY, born McGregor, Ia., June 15, 1864.

Children of SETH R. and MARTHA JANE BARBER PUTNAM, of Hopkinton, N. Y.: (2544)

- 4521 1. CELIA ELSIE PUTNAM, born Hopkinton, N. Y., March 8, 1846; married at Maple Rapids, Mich., Jan. 28, 1867, Gilbert C. Smith, a hardware merchant of Parishville, N. Y., where he was born Aug. 26, 1842. They settled at Ithaca, Mich., and resided there in 1876. (6158)
- 4522 2. CYNTHIA R. PUTNAM, born Hopkinton, N. Y., June 6, 1847; married at Ithaca, Mich., May 18, 1867, Charles H. Howd, a merchant, born at Newark, N. Y., April 29, 1839. They settled at Breckenridge, Mich., and lived there in 1876. (6160)

Children of DAVID M. and LUCINDA C. PUTNAM HOLDEN, of Fort Covington, N. Y.: (2546)

- 4523 1. William C. Holden, born Fort Covington, N. Y., in 1848; died.
- 4524 2. Sarah F. Holden, born Fort Covington, N. Y., April 19, 1851; married at Batavia, N. Y., June 27, 1872, Orson J. Hutchins, a physician, born Massena, N. Y., Nov. 14, 1847. She died at Hopkinton, N. Y., June 25, 1874. He resided at Depeyster, N. Y., in 1878. (6161)

Child of SIDNEY and WIDOW LUCINDA C. PUTNAM HOLDEN BRIGGS, of Massena, N. Y.: (2546)

- 4525 1. Charles E. Briggs, born Massena, N. Y., in 1866.

Child of HORACE H. and AMELIA R. PUTNAM CLARK, of Hopkinton, N. Y.: (2547)

- 4526 1. Nancy E. Clark, born Hopkinton, N. Y., Dec. 30, 1863.

Children of FRANCIS M. and HELEN KENDRICK ROCKWELL, of Lyons, Wis.: (2555)

- 4527 1. Harold H. Rockwell, born Lyons, Wis., Aug. 17, 1860; a book-keeper with the Northern Trust Co., Chicago, Ill., in 1876.

- 4528 2. William F. Rockwell, born Chicago, Ill., Feb. 24, 1872; residence,
931 Rookery Building, Chicago, Ill., in 1894.
- 4529 3. Roy Kendrick Rockwell, born Lyons, Wis., Feb. 13, 1874.
- 4530 4. Reuben Lynn Rockwell, born Chicago, Ill., May 7, 1879.
- 4531 5. Helen Evelyn Rockwell, born Chicago June 9, 1885.

Children of BLOOMER H. and HENRIETTA E. ROCKWELL AUSTIN, of Atlanta, Ga.: (2558)

- 4532 1. Charles L. Austin, born Atlanta, Ga., April 28, 1873, and died the same day.
- 4533 2. Edward Rockwell Austin, born Atlanta, Ga., July 11, 1874.

Children of DAVID A. and PAMELIA BROWN CRANE of Bridgeport, Vt.: (2564)

- 4534 1. Rodney B. Crane, born Bridgeport, Vt., Aug. 1, 1831; married ———, and resided at Portage City, Wis., in 1876. (6162)
- 4535 2. Samuel B. Crane, born Bridgeport, Vt., Jan. 8, 1833; married, and resided at Portage City, Wis., in 1876. (6163)

Children of DANIEL R. and PHEBE LEWIS BROWN, of Addison, Vt.: (2565)

- 4536 1. AMANDA M. BROWN, born at Addison, Vt., Nov. 9, 1821; married at Canton, N. Y., Nov. 9, 1846, JOHN H. WRIGHT. She died at Canton April 11, 1852. (6167)
- 4537 2. BENNETT S. BROWN, born Addison, Vt., May 4, 1823; a farmer; married at Canton, N. Y., Aug. 25, 1847, ORPHA C. HEATON. They settled at Chemung, Ill., and resided there in 1878. (6170)
- 4538 3. ANGELINE P. BROWN, born Addison, Vt., May 15, 1825; married at Canton, N. Y., Nov. 9, 1846, HENRY S. CAHOON, who died Dec. 27, 1863. She married, second, in Iowa, S. A. Bennett, of Preston, Minn. (6178)
- 4539 4. SELINA JULIA BROWN, born Vergennes, Vt., Jan. 23, 1829; married at Canton, N. Y., GEORGE P. CAHOON, a farmer, born at Canton Nov. 23, 1822. Settled at DeKalb Junction, N. Y., and lived there in 1878. (6180)
- 4540 5. MARSHALL BROWN, born at Vergennes May 29, 1831, and died there Feb. 7, 1832.
- 4541 6. EMILY P. BROWN, born Addison, Vt., Dec. 17, 1834; married at Berlin, Wis., in June, 1861, SETH C. BASSETT. He was an alderman of Berlin, where he resided in 1878.
- 4542 7. MARSHALL W. BROWN, born Addison, Vt., July 1, 1837; married at DeKalb, N. Y., in 1858, ADELINE COOPER. They settled at Cresco, Ia., where they resided in 1878.
- 4543 8. JANE L. BROWN, born Canton, N. Y., July 28, 1839; married at Berlin, Wis., Sept. 12, 1861, ALFRED CARHART, a merchant, born in Chenango County, N. Y., Oct. 16, 1838. They were living in Milwaukee, Wis., in 1878. (6184)

Children of PHILEMON K. and UDILLA REYNOLDS BROWN, of Addison, Vt.: (2566)

- 4544 1. WALTER P. BROWN, born Vergennes, Vt., May 23, 1826; a bookseller; married at Gouverneur, N. Y., Sept. 4, 1856, ACHSAH PARKER, born there April 4, 1832; resided at Potsdam, N. Y., in 1876. (6186)

- 4545 2. WEALTHY BROWN, born Addison, Vt., Sept. 6, 1831; married at Potsdam, N. Y., July 3, 1851, ALFRED HAYS, a carpenter, born at Potsdam March 5, 1827. He died Dec. 24, 1852. She married, second, at Canton, N. Y., June 5, 1857, LATON READ BURROWS, a carriage-maker, born at Parishville June 5, 1833. They were living at Potsdam in 1876. (6189)

Children of ISAAC S. and ANNIE A. LEWIS BROWN, of Addison, Vt.: (2567)

- 4546 1. JULIA A. BROWN, born Addison, Vt., April 13, 1829; married at Potsdam, N. Y., May 5, 1850, EZRA MLAD CRARY. She died at Oshkosh, Wis., Dec. 21, 1853. No children.
- 4547 2. FRANKLIN S. BROWN, born Addison, Vt., Oct. 11, 1834; married at Oshkosh, Jan. 16, 1856, MARGARET ANN KELLETT. He enlisted in June, 1861, as musician in the 2d Regiment, Wisconsin Volunteers, and was discharged Sept. 27, 1865. They resided at Oshkosh, Wis., in 1876. (6192)

Children of JAMES and URSULA FLANAGAN BROWN, of Addison, Vt., and Potsdam, N. Y.: (2568)

- 4548 1. CHARLOTTE URSULA BROWN, born Addison, Vt., June 2, 1830; died there Feb. 11, 1832.
- 4549 2. LORAIN PHEBE BROWN, born Addison, Vt., April 27, 1833; married at Potsdam, Aug. 28, 1854, HORACE PINNEY, a railway builder, born at Potsdam. He died at Greenborough, Md., March 10, 1856. She married, second, at Potsdam, GEORGE W. MELOTTE, a dentist, born at Watertown, N. Y., April 23, 1836. They were living at Ithaca, N. Y., in 1876. (6195)
- 4550 3. CAROLINE U. BROWN, born Potsdam, N. Y., Aug. 4, 1831; died there March 10, 1853.

Children of JASON B. and LOIS T. SCOVEL BROWN, of Addison, Vt.: (2569)

- 4551 1. CLARISSA C. BROWN, born Addison, Vt., Jan. 25, 1834; married there, Sept. 15, 1856, Ira Wilmarth Fisher, a brickmaker, born at Addison Oct. 15, 1833. He was a Senator of Wisconsin in 1868 and 1869, besides serving in town and county offices. They lived in the town and city of Menasha, Winnebago, Wis., in 1876. (6197)
- 4552 2. DANIEL R. BROWN, born Addison, Vt., May 28, 1841; married at Bridgeport, Vt., Oct. 17, 1865, Viola Burroughs, and settled at Addison, where they resided in 1876. (6201)

Child by second wife, SARAH L. BARBOUR BROWN: (2569)

- 4553 3. BURK B. BROWN, born Addison, Vt., Feb. 26, 1850; resided at Vergennes, Vt., in 1876.

Children of ADDISON E. and LUCY BROWN COLTON, of Vergennes, Vt.: (2570)

- 4554 1. WALTER M. COLTON, born Vergennes, Vt., Dec. 20, 1830, and died there Feb. 15, 1832.
- 4555 2. JANE LUCRETIA COLTON, born Vergennes, Vt., April 22, 1833; married at Arcade, N. Y., July 6, 1853, Willis F. Graves, a dealer in musical instruments, born at Eagle, N. Y., Jan. 14, 1830. They were living at Castile, N. Y., in 1876. No children.

- 4556 3. WALTER A. COLTON, born Vergennes, Vt., April 27, 1835; a farmer; married at Freetown, Ill., Oct. 17, 1864, Louisa Cody, born there Nov. 7, 1842. They lived at Norton Hill, Ill., in 1875. (6203)
- 4557 4. JOHN E. COLTON, born Arcade, N. Y., May 23, 1841; lived there in 1876, unmarried.

Children of AHIRA and MERCY BROWN SCOVEL, of Vergennes, Vt.: (2572)

- 4558 1. EZRA A. SCOVEL, born Bridgeport, Vt., March 1, 1834; married April 10, 1854, Sarah Jane Graves, and settled at Vergennes, Vt., where they were living in 1876. (6205)
- 4559 2. HARRIET E. SCOVEL, born Vergennes, Vt., Dec. 10, 1839; died there April 3, 1843.

Children of JOHN C. and LUCRETIA BROWN COLTON, of Arcade, N. Y.: (2573)

- 4560 1. HARRIET ELIZABETH COLTON, born Arcade, N. Y., Sept. 25, 1837; married there, Aug. 26, 1857, Sidney Richardson, a farmer, born at China, N. Y., March 31, 1835. He was at one time sheriff of Wyoming County, N. Y. They were living at Arcade, N. Y., in 1876. (6207)
- 4561 2. LUCY ELLEN COLTON, born Arcade April 2, 1841. She died there in February, 1860.
- 4562 3. JAMES COLTON, born Arcade Aug. 25, 1846, and died the same day.
- 4563 4. GARDY C. COLTON, born Arcade Sept. 26, 1857, and died there Feb. 4, 1860.

Children of ALLEN S. and ELIZA HARKNESS PARSONS, of Columbia, Pa.: (2581)

- 4564 1. ELI CORYDON PARSONS, born Columbia, Pa., Nov. 13, 1834; a farmer; married there, Aug. 10, 1854, Olive Amanda Bullock, born at Columbia April 16, 1831. He enlisted Aug. 29, 1862, at Troy, Pa., in Co. C, 7th Reg. Pa. Vol. Cavalry, and was discharged at Quincy, Ill., in April, 1863, for disability. They resided at South Creek, Pa., in 1877. (6208)
- 4565 2. WILLIAM A. PARSONS, born Columbia, Pa., Oct. 28, 1836; a farmer; married at Smithfield, Pa., July 3, 1858, Harriet Pamela Waley, born at Batavia, N. Y., Aug. 6, 1839. They lived at South Creek, Pa., in 1877. (6212)
- 4566 3. NEWTON I. PARSONS, born Columbia, Pa., April 4, 1841. He died at Columbia May 17, 1842.
- 4567 4. EMMA ELIZA PARSONS, born Columbia Cross Roads, Pa., May 19, 1844; married at Williamsport, Feb. 28, 1864, Isaac S. Eagle, a millwright, born at Fairfield, Lycoming County, Pa., Dec. 26, 1838. They were living at Flemington, Pa., in 1878. (6221)

Children by his second wife, MANDANA TAYLOR PARSONS, of Columbia, Pa.: (2581)

- 4568 5. MAHLON S. PARSONS, born Columbia Cross Roads, Pa., April 6, 1850; a teacher; lived there in 1877.
- 4569 6. MARY A. PARSONS, born Columbia Cross Roads, Pa., Oct. 15, 1851; a teacher; lived there in 1877.

Children of JOSEPH L. and ALMIRA PARSONS JONES, of Springfield, Pa.: (2582)

4570 1. AMANDA MALVINA JONES, born Columbia, Pa., Nov. 20, 1840; and died Dec. 5, 1840.

4571 2. HUBERT E. JONES, born Springfield, Pa., March 18, 1844; a farmer; married at Leroy, Pa., Oct. 10, 1872, Emma J. Holcomb, daughter of Harvey and Diana Rockwell Holcomb, of Leroy, where she was born Feb. 28, 1848. He enlisted in June, 1863, in Co. I, 47th Regiment of Pennsylvania Militia, to repel the invaders of the State during the Rebellion. They were living at Smithfield, Pa., in 1877. (6227)

4572 3. NEWTON P. JONES, born Springfield, Pa., June 21, 1846. He enlisted in June, 1863, in Co. I, 47th Regiment of Pennsylvania Militia, to repel the Southern invaders, and was discharged Aug. 14, 1863. He died Aug. 16, 1863, from a railroad accident, which occurred on his return from the army. Never married.

4573 4. ALMA ESTELLA JONES, born Springfield, Pa., May 12, 1848; married Sept. 7, 1872, Herbert E. Crowell, a farmer and lumberman, born at Springfield Feb. 21, 1852. They settled at Smithfield, Pa., and were living there in 1877. (6229)

Children of WILLIAM HENRY and OLIVE PARSONS PIERCE, of Smithfield, Pa.: (2585)

4574 1. EMILY MINERVA PIERCE, born Springfield, Pa., July 26, 1846; married at Smithfield, Pa., April 14, 1875, Hiram Stone, and settled at Leroy, Pa., and were living there in 1877. (6231)

4575 2. ELI GILMORE PIERCE, born Springfield, Pa., Oct. 31, 1847; married there, May 11, 1874, Verona Califf, and settled at Southport, N. Y., where he was killed Jan. 23, 1877, by a collision. She resided at Southport, Pa., in 1877. (6232)

4576 3. WILLIAM HENRY PIERCE, born Springfield, Pa., Dec. 16, 1849, and died at Smithfield Aug. 31, 1864.

4577 4. ELLIS CORYDON PIERCE, born Smithfield, Pa., Sept. 5, 1851. He resided at Burlington, Pa., in 1877.

4578 5. MARY JANE PIERCE, born Smithfield July 20, 1853, and resided there in 1877.

4579 6. JOSEPH VINCENT PIERCE, born Smithfield, Pa., June 13, 1858, and was living with parents in 1877.

Children of HENRY C. and CYNTHIA PARSONS KELLEY, of Chicago, Ill.: (2586)

4580 1. Flora G. Kelley, born Chicago, Ill., Dec. 20, 1848; died there 1850.

4581 2. Florence A. Kelley, born Chicago May 3, 1851; died in childhood.

4582 3. Cora A. Kelley, born Chicago Oct. 29, 1855; a teacher. She was adopted on the death of her mother, at Chicago, March 28, 1868, by her aunt, Mrs. Minerva Parsons Strait, and was living with her at Williamsport, Pa., in 1892, unmarried.

4583 4. Hannah M. Kelley, born Chicago June 28, 1857; on the death of her mother her uncle, Allen S. Parsons, adopted her. She married at Columbia Cross Roads, Pa., Feb. 9, 1876, Nelson G. Kent, of Brooklyn, Pa., and lived there in 1877. (6233)

Children of THOMAS J. and MINERVA PARSONS STRAIT, of Williamsport, Pa.: (2587)

4584 1. Eli Burton Strait, born Troy, Pa., Sept. 22, 1841; a machinist.

married at Williamsport, Pa., July 2, 1865, Emma Hanscome. He enlisted July 23, 1851, in the 8th Reg. Pa. Cavalry, and served three years and one month. They settled at Williamsport, Pa.; moved to Jersey Shore, Pa., and resided there in 1892. (6234)

- 4585 2. Newton A. Strait, born Troy Nov. 27, 1846; married Mary Crampsey, June 4, 1867. Since 1861 he has been in the Government service at Washington, D. C., first in the hospital, then in the Sanitary Commission. When that was dissolved he was appointed a clerk in the Agricultural Bureau, and then to a position in the Pension Office, in which he remained until this writing, 1892. (6236)

Child of WILLIAM and EMELINE H. PARSONS SHERMAN:
(2588)

- 4586 1. Allen P. Sherman; was living at Richmond, Pa., in 1877.

Children of ELISHA and FANNY C. PRATT ROCKWELL, of Canton, Pa.: (2589)

- 4587 1. AMY FIDELIA ROCKWELL, born Canton, Pa., Sept. 24, 1837; married there, April 20, 1856, SAMUEL F. COONS, a farmer, born at Syracuse, N. Y., July 25, 1834. They settled at Canton, where she died March 15, 1876. He was living at Canton, Pa., in 1894. (6237)
- 4588 2. MARY EMILY ROCKWELL, born Canton, Pa., April 21, 1839; married there, Sept. 10, 1864, Jacob Horning, a farmer; during the Rebellion he went as a soldier to the war. They dwelt at Canton, Covington and Columbia, Pa., and resided at the latter place in 1876. No children.
- 4589 3. JOHN E. ROCKWELL, born Canton, Pa., Dec. 5, 1840; a farmer; married in August, 1864, at Canton, Amanda Coons, born at Syracuse, N. Y. He enlisted at Canton in August, 1861, in Co. D, 106th Reg. Pa. Vol. Infantry, and was promoted to sergeant, and served through the war. He was wounded in the battle of the Wilderness. In 1875 they moved to California, and were living at Point of Timber, Cal., in 1876. (6240)
- 4589a 4. SIMON P. ROCKWELL, born Canton Jan. 7, 1844, and died there Jan. 26, 1845.
- 4590 5. MELVILLE H. ROCKWELL, born Canton June 13, 1846; a farmer; married at Clayton, N. J., Dec. 22, 1870, Margaret L. McMahan, born at Dansville, Pa., Sept. 1, 1848. He enlisted at Elmira, N. Y., Sept. 9, 1864, in Co. H, 15th Reg. N. Y. S. Volunteers. They were living at Canton in 1894. (6242)
- 4591 6. EBENEZER P. ROCKWELL, born Canton, Aug. 13, 1849; a farmer; married at Liberty, Pa., April 30, 1871, Mary Jane Bellman. They lived at Burlington, Pa., in 1876. (6244)
- 4592 7. SILAS TERRY ROCKWELL, born Canton, Pa., June 26, 1853, and died there June 2, 1868.
- 4593 8. ELISHA ROCKWELL, Jr., born July 26, 1856; a farmer; married at Union, Pa., Sept. 17, 1874, Minerva L. Kennedy. They settled at Union in 1876. (6245)

Children of WILLIAM H. and SARAH CASPAR ROCKWELL, of Covington, Pa.: (2590)

- 4594 1. WALTER ROCKWELL, born Armenia, Pa., June 6, 1837, and died at Canton June 9, 1845.

4595 2. ELIZABETH ROCKWELL, born on the Ohio River, ten miles below Steubenville. She died in March, 1842.

4596 3. MARY ROCKWELL, born near Wellsburgh, Va., Dec. 12, 1843; married at Canton, Feb. 24, 1874, Arthur Goodspeed, a farmer. They settled at Covington, Pa., and were living there in 1876. (6246)

Child of JACOB G. and MARTHA CASPAR ROCKWELL, of Canton, Pa.: (2591)

4597 1. MARTHA S. ROCKWELL, born Canton March 17, 1839; married there, Nov. 3, 1861, Aaron P. Coons, born at Mount Vernon, O., April 23, 1839. They settled at Canton. He served in the 50th Reg. N. Y. S. Vols. (Engineers) till the close of the war; resided at Canton, Pa., in 1894. (6247)

Children of JACOB G. ROCKWELL by his second wife, JANE MASON ROCKWELL: (2591)

4598 2. RICHARD M. ROCKWELL, born Canton, Pa., July 8, 1843; a farmer; married at Leroy, Pa., Sept. 12, 1866, SARAH ANN MASON, born at Armenia, Pa., March 15, 1843. He enlisted at Canton Sept. 21, 1861, for three years, in Co. K, 8th Reg. Pa. Cavalry, and was discharged June 21, 1865. He was captured Oct. 12, 1863, and was imprisoned eleven months in Andersonville and six months in Libby prisons. They were living at Canton, Pa., in 1876. (6251)

4599 3. GEORGE W. ROCKWELL, born Canton March 17, 1846; a farmer; married at Armenia, Pa., Oct. 18, 1870, Emma E. Green, born at Bedford, N. Y., Aug. 9, 1852. They settled at Canton, Pa., where they lived for several years, then moved to Elmira, N. Y., and resided there in 1894. (6255)

4600 4. NANCY JANE ROCKWELL, born Canton March 28, 1849; married there, Nov. 26, 1873, Augustus P. Hackett; settled at Canton, and lived there in 1876.

4601 5. SAMUEL C. ROCKWELL, born Canton June 13, 1852. He graduated at Bethany College, W. Va., June 22, 1874, and was living at Canton in 1876, unmarried, and at Troy, Pa., in 1894.

4602 6. ROSETTA D. ROCKWELL, born Canton July 8, 1855, and was living there, unmarried, in 1876.

4603 7. ROBERT E. ROCKWELL, born Canton April 10, 1858.

4604 8. ALBERT ELLSWORTH ROCKWELL, born Canton Sept. 25, 1862.

Children of ADONIRAM and ELIZA PLATT ROCKWELL, of Canton, Pa.: (2592)

4605 1. CLINTON O. ROCKWELL, born Canton, Pa., June 6, 1844; a farmer and teacher; married there, July 22, 1873, Mary Jane Channell, born at Canton Sept. 11, 1851. They moved to Roaring Branch, Pa., in 1876, and resided there in 1894. (6257)

4606 2. THEODORE P. ROCKWELL, born Canton, Pa., June 17, 1852; a telegraph operator; married at Troy, Pa., Dec. 25, 1874, Clarissa L. Wheeler, and settled at Roaring Branch, Pa., where they were living in 1876. Resided in Troy, Pa., in 1894.

4607 3. CELIA MARY ROCKWELL, born Canton, Pa., May 4, 1854; married there Feb. 25, 1872, William Geiger, a miller from Germany, and settled at Union, Pa.; lived there in 1876. (6259)

- 4608 4. WILLIS E. ROCKWELL, born Canton, Pa., Dec. 4, 1856; was living with parents in 1876.

Children of JOHN C. and SOPHIA ROCKWELL ROSE, of Canton, Pa.: (2593)

- 4609 1. DEZIAH ROSE, born Canton, Pa., April 25, 1838; married there, Sept. 17, 1856, Edward Weeks Colwell, a broker, born at Kent, N. Y., Feb. 24, 1829. She died at Canton, Sept. 25, 1859. He married, second, her sister, Jane E. Rose. (6262)
- 4610 2. JANE ELIZABETH ROSE, born Canton, Pa., May 27, 1846; married Oct. 22, 1861, her deceased sister's husband, Edward W. Colwell. They lived at Canton in 1876. No children.

Children of JOEL and HANNAH ROCKWELL WOOD, of Canton, Pa., and Palatine, Ill.: (2594)

- 4611 1. THOMAS B. WOOD, born at Canton July 17, 1835; married at Palatine, Ill., Jan. 1, 1870, Eunice Onderdonk, and settled at Eureka, Kan., and lived there in 1876.
- 4612 2. MARSHALL WOOD, born Canton March 20, 1837, and died at Palatine, Ill., Aug. 28, 1864.
- 4613 3. CRAWFORD WOOD, born Canton Sept. 6, 1839; married at Palatine, Ellen Williamson. He died at Palatine Nov. 8, 1866. Her mother was a Rockwell, but the connection was not found.
- 4614 4. SAMUEL WOOD, born Canton July 1, 1841; died there May 21, 1843.
- 4615 5. EZRA WOOD, born Canton April 19, 1843; died at Palatine Jan. 12, 1891.
- 4616 6. EMERSON WOOD, born Canton June 6, 1846; graduated (B.S.) at Abingdon College, Ill., in June, 1870; married at Abingdon, June 20, 1870, Martha Campbell; resided at Elmira, Cal., in 1876.
- 4617 7. HENRY C. WOOD, born Palatine, Ill., Sept. 10, 1849.
- 4618 8. SARAH ROSE WOOD, born Palatine, Ill., June 23, 1851.
- 4619 9. EMMA WOOD, born Palatine, Ill., Aug. 30, 1855.

Children of HARVEY and DIANA ROCKWELL HOLCOMB, of Leroy, Pa.: (2595)

- 4620 1. JAMES E. HOLCOMB, born Leroy, Pa., March 31, 1842. He enlisted in Co. D, 106th Regiment Pennsylvania Volunteers, and was killed at the battle of Spottsylvania, Va., May 12, 1864.
- 4621 2. MARY H. HOLCOMB, born Leroy, Pa., March 31, 1842.
- 4622 3. EMERET HOLCOMB, born Leroy, Pa., Aug. 10, 1844; married there, Oct. 4, 1870, Adelbert H. Taber, a farmer, born at Canton, Pa., July 16, 1846. They were living at Leroy in 1876. (6264)
- 4623 4. JASPER N. HOLCOMB, born Leroy, Pa., March 27, 1846; married at Monroeton, Pa., Oct. 21, 1869, Rosalie McKee, born at Leroy July 18, 1849. He enlisted in Co. F, 3d Reg. Pa. Vol. Artillery, Feb. 24, 1864, and served till the close of the war. They settled at Leroy, and were living there in 1876.
- 4624 5. EMMA JANE HOLCOMB, born Leroy Feb. 28, 1848; married there, Oct. 10, 1872, Hubert E. Jones. See his record.
- 4625 6. CASSIUS M. C. HOLCOMB, born Leroy Aug. 22, 1850; married there, March 25, 1871, Rose Ida B. Allyn, born at Middletown, Pa., April 26, 1852. They resided at Leroy, Pa., in 1876. (6269)

- 4626 7. DELPHINE HOLCOMB, born Leroy May 11, 1852; married there, Oct. 13, 1871, Frederick A. Wilcox, a farmer, born at Fox, Pa., March 21, 1850, and lived at Orange, N. Y., in 1876. (6271)
- 4627 8. LODOISK M. HOLCOMB, born Leroy May 9, 1855, and died there Dec. 19, 1857.
- 4628 9. HARWELL D. HOLCOMB, born Leroy Aug. 24, 1857; was living there in 1876.
- 4629 10. HALLECK L. HOLCOMB, born Leroy April 25, 1862; was living there in 1876.

Children of WILLIAM SPERRY and NANCY ROCKWELL BAKER, of Canton, Pa.: (2596)

- 4630 1. AUGUSTA M. BAKER, born Canton Dec. 25, 1842; married there, May 14, 1867, Dr. William W. Rodgers, a physician, born Herricks-ville, Pa. He was a graduate of the Philadelphia Medical College. They settled at Topeka, Kan., and resided there in 1876. (6273)
- 4631 2. SPERRY BAKER, born Canton Aug. 2, 1844; a lawyer; married at Paola, Kan., Oct. 5, 1871, Harriet L. White, born at Chesterville, O., April 7, 1849. He graduated at the Law Department of the University of Michigan, March 25, 1868. They were living at Paola, Kan., in 1876. No children.
- 4632 3. WILLIAM F. BAKER, born Canton June 8, 1846, and died at Topeka Jan. 8, 1874.

Children of SAMUEL A. and SAMANTHA E. ROCKWELL TAYLOR, of McIntyre, Pa.: (2597)

- 4633 1. GEORGE K. TAYLOR, born Troy, Pa., Aug. 26, 1847; married at Lock Haven, Pa., Oct. 17, 1871, Mary Abby Fellows. She died at Canton May 7, 1875. He was living at Grover, Pa., in 1876. (6277)
- 4634 2. GEORGINA A. TAYLOR, born Troy, Pa., July 8, 1849; married at home, Jan. 27, 1875, Webster Spencer. They settled at Grover, and were living there in 1876.
- 4635 3. OLIVE E. TAYLOR, born Troy, Pa., March 4, 1851; married at Grover, June 30, 1874, Carroll E. Miller. They lived at Alba, Pa., in 1876. (6279)
- 4636 4. SOPHIA ROSE TAYLOR, born McIntyre Jan. 23, 1853; she lived at Grover, Pa., in 1876, unmarried.
- 4637 5. EDITH F. TAYLOR, born McIntyre Dec. 20, 1854; living at Grover, Pa., in 1876, unmarried.

Children of ELI P. and MARY L. KELLOGG ROCKWELL, of Emporia, Kan.: (2599)

- 4638 1. ELIZABETH B. ROCKWELL, born at Canton, Pa., Oct. 25, 1856; died at Emporia, Kan., Nov. 1, 1873.
- 4639 2. MARY SOPHIA ROCKWELL, born Alba, Pa., Jan. 24, 1867.
- 4640 3. CATHARINE ROCKWELL, born Alba, Pa., March 30, 1874.

Children of LEONARD and AMANDA M. ROCKWELL LEWIS, of Alba, Pa.: (2600)

- 4641 1. Churchill Sperry Lewis, born Alba, Pa., April 26, 1850.
- 4642 2. Jenny Rose Lewis, born Alba May 15, 1864.

Children of ORATOR and SYLVIA M. ROCKWELL HOLCOMB, of Leroy, Pa.: (2601)

- 4642a 1. Alphonso Holcomb, born Leroy, Pa., Dec. 20, 1836; died Dec. 21, 1836.
- 4643 2. Harriet M. Holcomb, born Leroy March 24, 1838; married there, Nov. 5, 1856, Alfred D. Stone, a farmer, born at Leroy March 18, 1834; resided at Leroy, and he died there Aug. 10, 1890. (6280)

Children of JOHN P. and HARRIET E. ROCKWELL BUSH, of Granville, Pa.: (2604)

- 4644 1. Calvin Bush, born Granville, Pa., March 23, 1846; died Sept. 28, 1847.
- 4645 2. Jay Morton Bush, born Granville, Pa., May 18, 1848; a carpenter; married at East Troy, Pa., Nov. 16, 1869, Melissa Hickock. They settled at Granville Center, and lived there in 1876; moved to Canton, Pa., and resided there in 1891. (6283)
- 4646 3. Frank N. Bush, born Granville, Pa., April 1, 1850, and died there Feb. 6, 1853.
- 4647 4. Emma L. Bush, born Granville, Pa., March 27, 1852; a teacher; resided at Granville in 1876, and moved to Sayre, Pa.
- 4648 5. Sylvia H. Bush, born Granville, Pa., April 10, 1854; a teacher; married July 28, 1881, James W. Norrish, of Park Ridge, N. J.
- 4649 6. Ida Ella Bush, born Granville, Pa., Sept. 10, 1856; married Sept. 20, 1876, K. Jay Holcomb; resided at Sayre, Pa., in 1892. (6291)
- 4650 7. Etta Belle Bush, born Granville, Pa., Dec. 10, 1858; married Dec. 24, 1879, George W. Rickert; resided at Sayre, Pa., in 1892. (6297)
- 4651 8. Charles Lee Bush, born Granville, Pa., Feb. 6, 1861; resided at Lowry's Mills, W. Va., in 1887.

Children of SAMUEL A. and HANNAH HOLCOMB ROCKWELL, of Granville Centre, Pa.: (2605)

- 4652 1. H. Lovinia Rockwell, born Leroy, Pa., Aug. 3, 1850; married Tyrus H. Bailey, March 29, 1883; resided at Granville, Pa., in 1892.
- 4653 2. Ella E. Rockwell, born Granville, Pa., July 22, 1852; married there, Sept. 11, 1872, Frank Saxton, a farmer, born at Granville Sept. 20, 1845. They were living at Granville Centre in 1892. (6300)
- 4654 3. E. Adell Rockwell, born Granville, Pa., March 12, 1857; married Nov. 7, 1877, Isaac V. Blish; resided at Granville Centre, Pa., 1892. (6305)
- 4655 4. J. Calvin Rockwell, born Granville, Pa., March 12, 1857; married April 3, 1889, Josie Marse; resided at Granville Centre in 1892.
- 4656 5. Phebe O. Rockwell, born Granville, Pa., June 25, 1859; married June 23, 1881, Frank Wilcox; resided at Sayre, Pa., in 1893. (6311)

Children of HIRAM and ELIZA A. BALLARD ROCKWELL STONE, of Leroy, Pa.: (2607)

- 4657 1. Horace Calvin Stone, born Leroy, Pa., March 29, 1850; married March 20, 1873, Diana Lewis; resided at Canton, Pa., in 1893. (6313)
- 4658 2. Edith Lucilla Stone, born Leroy, Pa., Nov. 4, 1851; married April 10, 1870, Clarence Minard; resided at Leroy in 1893. (6316)
- 4659 3. James Orator Stone, born Leroy, Pa., Feb. 8, 1854; died there Feb. 10, 1880.
- 4660 4. Charles Hiram Stone, born Leroy, Pa., Sept. 18, 1859; died there Jan. 5, 1860.

- 4661 5. Sidney Eugene Stone, born Leroy, Pa., June 25, 1862; died there June 3, 1864.

Children of HIRAM and (second wife) EMILY M. PIERCE STONE, of Leroy, Pa.: (2607)

- 4662 6. Mattie Ethel Stone, born Leroy, Pa., July 18, 1876; resided Leroy.
4663 7. Leon Burt Stone, born Leroy, Pa., Aug. 16, 1878; resided Leroy,

Children of BINGHAM L. and ABBY PIERCE ROCKWELL, of Troy, Pa.: (2608)

- 4664 1. Joseph L. Rockwell, born Troy, Pa., April 9, 1843; a farmer; married at West Burlington, Pa., Nov. 3, 1862, Emma A. Ross, born at East Burlington June 17, 1845. They settled at West Burlington, Pa., where she died June 18, 1884. No children. He married, second, at West Burlington, May 27, 1885, Julia Ann Strange, and resided there in 1892.
4665 2. Burt Eugene Rockwell, born East Burlington March 12, 1847; a farmer; married at West Burlington Nov. 18, 1868, Emma C. Betts, born Burlington July 17, 1847. They resided at West Burlington in 1892. (6310)
4666 3. Sibyl E. Rockwell, born Troy, Pa., Jan. 2, 1851; married at West Burlington June 17, 1874, Arthur B. McKean, a merchant, born at West Burlington Aug. 4, 1850; resided there in 1876. (6324)

Child of JESSE M. and REBECCA DOBBINS ROCKWELL, of West Burlington, Pa.: (2609)

- 4667 1. Emma J. Rockwell, born West Burlington, Pa., April 7, 1850; married there, Dec. 22, 1869, Alfred C. Blackwell, a farmer, born at West Burlington March 20, 1848; resided there in 1892. (6325)

Child of ALVORD P. and ACHSAH HARRISON ROCKWELL, of West Burlington, Pa.: (2610)

- 4668 1. Charles P. Rockwell, born West Burlington, Pa., March 25, 1851; a farmer; married at Chemung, N. Y., Feb. 26, 1874, Alice Louise Wynkoop, and lived at West Burlington in 1876. (6330)
4669 2. Willis N. Rockwell, born West Burlington April 13, 1853; a farmer; married at Troy, Pa., Feb. 27, 1878, by Elder J. E. Williams, at the M. E. Parsonage, Emma Phillips; resided at West Burlington in 1892. (6334a)

Children of MARTIN L. JR., and HARRIET HILTON ROCKWELL, of West Burlington, Pa.: (2611)

- 4670 1. Homer Rockwell, born West Burlington, Pa., March 23, 1852; a farmer; married at Ulster, Pa., April 19, 1882, Mary M. Howie, and was living in 1893 at Canton, Pa. (6335)
4671 2. Helen E. Rockwell, born at Troy, Pa., Oct. 3, 1855; unmarried; lived and died at West Burlington, Pa.
4672 3. Martin E. Rockwell, born West Burlington, Pa., July 6, 1871, and resided at Canton in 1892.

Children of ORLANDO W. and MARY E. GAMAGE ROCKWELL, of West Burlington, Pa.: (2614)

- 4673 1. Cordelia Rockwell, born Troy, Pa., Sept. 12, 1856; married Cortland E. Dickinson, and resided at West Burlington, Pa., in 1892.

- 4674 . 2. Delos Rockwell, born West Burlington Jan. 26, 1859; married at West Burlington, Oct. 1, 1884, Isadora Blackwell, daughter of John Blackwell, of West Burlington. Settled and still lived there in 1892.
- 4675 3. Gamage Rockwell, born West Burlington Sept. 13, 1863; married Frankie Ross; resided at West Burlington in 1892.
- 4676 4. Louise Rockwell, born West Burlington Feb. 18, 1856, and died there Nov. 25, 1867.
- 4677 5. Willard H. Rockwell, born West Burlington Sept. 14, 1870; not married in 1892.
- 4678 6. Irvin A. Rockwell, born West Burlington Sept. 19, 1872; not married in 1892.

Child of HIRAM L. and JULIETTE McKEAN ROCKWELL, of Troy, Pa.: (2615)

- 4679 1. Mariette J. Rockwell, born Troy, Pa., July 15, 1861; married —.

Children of ABEL W. and JANE E. GOODSPEED ROCKWELL, of Canton, Pa.: (2619)

- 4680 1. JAMES A. ROCKWELL, born Canton, Pa., May 26, 1856, and died in 1865.
- 4681 2. GEORGE W. ROCKWELL, born Canton, Pa., Dec. 1, 1859, and died in 1865.

Child by his second wife, MARIETTE WELCH ROCKWELL, of Sullivan, Pa.: (2619)

- 4682 3. LUCIEN H. ROCKWELL, born Sullivan, Pa., in 1864 and died there the same year.

Children by his third wife, CYNTHAREA A. GOODSPEED ROCKWELL, of Covington, Pa.: (2619)

- 4683 4. WILBUR G. ROCKWELL, born Covington, Pa., April 25, 1868; married May 9, 1894, Minnie G. Van Horn, and resided at Covington.
- 4684 5. KITTIE E. ROCKWELL, born Covington, Pa., May 17, 1870; married Jan. 28, 1892, James S. Blair; resided Barnsboro in 1894. (6336a)

Children of OMAR O. and CELIA E. PRATT ROCKWELL, of Canton, Pa.: (2620)

- 4685 1. Curtis P. Rockwell, born Canton March 29, 1863; was living with his mother at Canton in 1892, unmarried.
- 4686 2. Leonard J. Rockwell, born Canton Feb. 1, 1867; living with his mother at Canton in 1892, unmarried.

Children of PHILANDER W. and EXPERIENCE HUGG ROCKWELL, of Rutland, Pa.: (2621)

- 4687 1. Laura J. Rockwell, born Troy, Pa., April 11, 1843; died there June 22, 1844.
- 4688 2. Esther Ann Rockwell, born Troy, Pa., Dec. 6, 1845, and died at Covington, Pa., Oct. 12, 1875.

Children by his second wife, SARAH S. PALMER ROCKWELL, of Covington, Pa.: (2621)

- 4689 3. Caroline Eva Rockwell, born Rutland, Pa., May 9, 1860.
- 4690 4. Almira P. Rockwell, born Rutland, Pa., Oct. 3, 1861.

- 4691 5. Frances May Rockwell, born Rutland, Pa., Sept. 27, 1868.
 4692 6. Mark L. Rockwell, born Rutland, Pa., Sept. 9, 1870.
 4693 7. Nancy E. Rockwell, born Covington, Pa., Jan. 22, 1875.

Child of ELIJAH A. and SARAH S. EVANS ROCKWELL, of Sacramento, Cal.: (2632)

- 4694 1. Mary Ellen Rockwell, born Sacramento, Cal., in 1871, and died there in 1873.

Children of RUFUS C. and WREXVILLE ELIZA LONG ROCKWELL, of Troy, Pa.: (2633)

- 4695 1. Wrexville Eliza Rockwell, born Troy, Pa., Jan. 10, 1860; married Eugene K. Maryatt, and resided at Paynes, Idaho.
 4696 2. Rufus S. Rockwell, born Troy, Pa., in June, 1864; died July 12, 1867, at Payette, Idaho.

Children of HIRAM and MARY REBECCA ROCKWELL WILSON, of Troy, Pa.: (2634)

- 4697 1. Florence V. Wilson, born Troy, Pa., Dec., 1851; married at Austinville, Pa., Sept. 4, 1872, Charles H. Billing, a carpenter, born in Oswego County, N. Y., Aug. 18, 1837. They lived at Austinville, Pa., in 1876, and moved to Payette, Ada County, Idaho, and resided there in 1891.
 4698 2. Mary Elizabeth Wilson, born Troy, Pa., Jan. 19, 1837; married Rufus R. Chilson; resided at Elmira, N. Y., in 1891.
 4699 3. Rufus Rockwell Wilson, born Mendota, Ill., Oct. 26, 1858; died at Lansing, Ia., April 7, 1860.
 4700 4. Rufus Rockwell Wilson, born Troy, Pa., March 15, 1864; resided at Elmira, N. Y., in 1891.

Children of EDWARD C. and MARY ANN BUCKHOUT ROCKWELL, of Troy, Pa.: (2636)

- 4701 1. Rufus G. Rockwell, born Troy, Pa., March 5, 1856; died there Oct. 15, 1868.
 Twin daughters, born Troy, Pa., Oct. 16, 1858; died Oct. 23, 1858.

Child of SHELDON N. and MARY E. WELLS ROCKWELL, of Providence, R. I.: (2637)

- 4702 1. Martha Corinne Rockwell, born Providence, R. I., Jan. 2, 1870; resided at Southern Pines, N. C., in 1891.

Children of SAMUEL H. and LYDIA L. ROCKWELL HAZLETON, of Lansing, Ia.: (2639)

- 4703 1. Henry A. Hazleton, born Lansing, Ia., May 16, 1861, and died there Feb. 27, 1862.
 4704 2. Emma L. Hazleton, born Lansing, Ia., July 16, 1864; married Joseph C. Garland; resided at Dubuque, Ia., in 1891.
 4705 3. Julia M. Hazleton, born Lansing, Ia., July 3, 1867; resided at Dubuque, Ia., in 1892.
 4706 4. Lydia L. Hazleton, born Lansing, Ia., Oct. 26, 1870; resided at Dubuque, Ia., in 1892.
 4707 5. Samuel H. Hazleton, born Lansing, Ia., April 18, 1876; resided at Dubuque, Ia., in 1892.

Children of CHARLES W. and LOIS C. ROCKWELL THOMAS, of Mifflinburg, Pa.: (2640)

- 4708 1. Clarence N. Thomas, born Larrys Creek, Pa., in 1860; married at Wausau, Wis., Martha Battles, and settled at Wausau.
- 4709 2. Wilson A. Thomas, born Larrys Creek, Pa., in 1862; married Ann Reish, and resided at Mifflinburg, Pa., in 1892.
- 4710 3. Emma G. Thomas, born Larrys Creek, Pa., 1865; resided at Mifflinburg in 1892.
- 4711 4. Jessamina Thomas, born Larrys Creek, Pa., in 1869; resided at Mifflinburg in 1892.

Children of SIMON H. and LAURANIA H. A. R. ROCKWELL STANTON, of Burlington, Pa.: (2641)

- 4712 1. Norton R. Stanton, born Burlington, Pa., Aug. 8, 1862; married at Troy, Pa., Jennie Rockwell, and resided at Troy in 1892.
- 4713 2. Edward L. Stanton, born Burlington, Pa., Oct. 5, 1865; married Edith Evans, and resided at Troy in 1892.
- 4714 3. Charles E. Stanton, born Burlington, Pa., March 25, 1868; resided at Troy in 1892, unmarried.

Child of GLYCON A. and EMMA V. ALBERT ROCKWELL, of Dubuque, Ia.: (2642)

- 4715 1. (Adopted) Marie A. Rockwell, born in Germany Jan. 4, 1875; resided at Dubuque, Ia., in 1892.

Children of EDWARD D. and EMMA A. ROCKWELL PURDY, of Lansing, Ia.: (2643)

- 4716 1. Nelly Augusta Purdy, born Lansing, Ia., April 7, 1869; resided at Waukon, Ia., in 1892.
- 4717 2. Wrexville Louise Purdy, born Lansing, Ia., Sept. 21, 1871; resided at Waukon, Ia., in 1892.
- 4718 3. Edward A. Purdy, born Lansing, Ia., in 1877; at Waukon in 1892.
- 4719 4. Jessamina Purdy, born Waukon, Ia., in 1881.
- 4720 5. Grace Purdy, born Waukon, Ia., in 1882.

Children of JOEL and NANCY JANE ROCKWELL WEBSTER, of Rutland, Pa.: (2644)

- 4721 1. Joel O. Webster, born Sullivan, Pa., Jan. 25, 1851; married at Roseville, Pa., May 24, 1874, Fanny Ely. They lived at Daggett's Mills, Pa., in 1876.
- 4722 2. Elizabeth A. Webster, born Sullivan, Pa., Aug. 10, 1853.
- 4723 3. Myron L. Webster, born Rutland, Pa., Aug. 10, 1855.
- 4724 4. Horace F. Webster, born Rutland, Pa., Nov. 26, 1859.
- 4725 5. Roswell H. Webster, born Rutland, Pa., Oct. 31, 1861.
- 4726 6. Frederick E. Webster, born Rutland, Pa., April 9, 1865.

Children of MYRON A. and ELIZABETH BESSEY ROCKWELL, of Troy, Pa.: (2645)

- 4727 1. Effie E. Rockwell, born Troy, Pa., Dec. 20, 1853, and died there Dec. 19, 1862.
- 4728 2. Annie Jane Rockwell, born Troy, Pa., Sept. 30, 1859, and died there June 9, 1864.
- 4729 3. Adriel B. Rockwell, born Troy, Pa., Dec. 25, 1863.

Children by his second wife, ISABEL, WILSON ROCKWELL, of Towanda, Pa. : (2645)

- 4730 4. Myron Clark Rockwell, born Monroeton, Pa., March 9, 1873.
4731 5. Edward P. Rockwell, born Towanda, Pa., July 23, 1875.

Children of WARREN A. and SYLVIA E. JOHNS ROCKWELL, of Sullivan, Pa. : (2646)

- 4732 1. Helen Eliza Rockwell, born Sullivan, Pa., April 22, 1858; died there Feb. 26, 1859.
4733 2. Burt J. Rockwell, born Sullivan, Pa., Aug. 18, 1861.
4734 3. Samuel B. Rockwell, born Sullivan, Pa., Nov. 23, 1872.

Children of HORACE W. and HARRIET E. HINMAN ROCKWELL, of Monroeton, Pa. : (2647)

- 4735 1. Frances L. Rockwell, born Monroeton, Pa., Jan. 1, 1867.
4736 2. Mary Elizabeth Rockwell, born Monroeton, Pa., Jan. 24, 1869.
4737 3. Horace H. Rockwell, born Monroeton, Pa., Dec. 3, 1871.
4738 4. Harriet G. Rockwell, born Monroeton, Pa., Jan. 21, 1875; died there April 16, 1875.

Children of IRA and MARY E. ROCKWELL BEMENT, of Jackson, Pa. : (2648)

- 4739 1. Adriel J. Bement, born Jackson, Pa., July 4, 1869.
4740 2. Mary Edith Bement, born Jackson Nov. 21, 1875.

Children of FRANK L. and EMMA P. ROCKWELL MILLER, of Williamsport, Pa. : (2649)

- 4741 1. Caroline E. Miller, born Williamsport, Pa., April 26, 1860.
4742 2. Henry Rockwell Miller, born Williamsport, Pa., July 28, 1868.

Child of OSCAR H. and CATHARINE M. HANSON ROCKWELL, of Monroeton, Pa. : (2651)

- 4743 1. Mary C. Rockwell, born Monroeton, Pa., June 14, 1872.

Children of MARCHAL J. and ELLA A. ROCKWELL LEFLER, of Jackson, Pa. : (2652)

- 4744 1. Myron C. Lefler, born Jackson, Pa., March 11, 1874, and died there April 21, 1875.
4745 2. Mark R. Lefler, born Jackson, Pa., Jan. 15, 1876.
4746 3. Lilla Mary Lefler, born Jackson, Pa., April 20, 1877.

Children of PELEG and SYLVIA M. PRATT HACKETT, of Smithfield, Brookfield and Canton, Pa. : (2653)

- 4747 1. Orlando S. Hackett, born Smithfield, Pa., May 16, 1833; a molder; married at Troy, Pa., Feb. 15, 1856, Catharine Mee. They were living at Canton in 1876. (6337)
4748 2. Cyrus P. Hackett, born Smithfield, Pa., Oct. 8, 1836; a farmer. He enlisted at Canton in 1861, in Co. D, 106th Reg. Pa. Vol. Infantry, and was discharged at Governor's Island, N. Y., for disability, in November, 1862. He died at Canton of disease contracted in the army, March 19, 1863. He never married.
4749 3. Eliza M. Hackett, born at Brookfield, Pa., Dec. 9, 1838; married at Canton Dec. 14, 1869, Fred L. Landon, a cabinetmaker, born at Canton Dec. 18, 1837. They settled at Canton, and were living there, 1876. (6339)

- 4750 4. Asa Marvin Hackett, born Brookfield, Pa., March 1, 1841; an engineer; married at Chemung, N. Y., Helen Dix, and settled at Athens, Pa., and lived there in 1876.
- 4751 5. Samuel D. Hackett, born Brookfield, Pa., Feb. 2, 1843; a blacksmith; married at Columbia Cross Roads, Pa., Samantha Hurlbut, and died at Canton Nov. 27, 1867. (6341)
- 4752 6. Augustus P. Hackett, born Brookfield, Pa., Aug. 26, 1845; a printer; married at Canton, Nov. 26, 1873, Nancy Jane Rockwell, daughter of Jacob G. and Matilda J. Mason Rockwell, of Canton, where she was born March 28, 1849. They lived at Canton in 1876. (6344)
- 4753 7. George Wells Hackett, born Canton, Pa., Oct. 22, 1848; lived at 708 Vine street, Philadelphia, in 1876.
- 4754 8. Lucy Maria Hackett, born Canton Aug. 26, 1851, and lived at 708 Vine street, Philadelphia, in 1876.

Children of CYRUS and ELIZABETH SAYRE PRATT, of Elmira, N. Y.: (2654)

- 4755 1. Maritta Pratt, born Elmira, N. Y., April 1, 1838; married at Belmont, N. Y., Nov. 7, 1861, Martin Johnson. They lived at Wellsville, N. Y., in 1876. (6345)
- 4756 2. Sayre Pratt, born Elmira, N. Y., Sept. 4, 1839; married at Chicago, Ill., Jan. 27, 1875, Widow Addie Reed Spencer, and settled at Chicago, where they lived in 1876.
- 4757 3. Ella Pratt, born Wells, Pa., Oct. 13, 1841; married Aug. 9, 1873, Edwin Brown. They were living in Chicago, 1876. (6348)
- 4758 4. George Pratt, born Towanda, Pa., May 25, 1846; a physician, graduate of Chicago Medical College; married at Cuba, N. Y., Nov. 25, 1868, Josephine Wright, and were living in Chicago in 1876.
- 4759 5. Henry Pratt, born Canton, Pa., Jan. 25, 1851, and was living at Chicago, unmarried, in 1876.
- 4760 6. Elizabeth Pratt, born Wellsville, N. Y., Jan. 11, 1855; married at Chicago, Oct. 28, 1875, Frank Canfield, and lived at Chicago in 1876.
- 4761 7. Clara Rockwell Pratt, born Cuba, N. Y., May 12, 1857.
- 4762 8. Cyrus E. Pratt, born Cuba, N. Y., May 13, 1859.

Children of GEORGE and LUCINDA PRATT WELLS, of Elmira, N. Y.: (2655)

- 4763 1. Charles Henry Wells, born Smithfield, Pa., March 10, 1833; an artist; married at Philadelphia, April 7, 1864, Richmuel D'Ossone, daughter of Freeman D'Ossone, of Philadelphia, Pa. They lived at Ogdensburgh, Pa., in 1876. (6349)
- 4764 2. Joseph Lewis Wells, born Mainsburgh, Pa., May 4, 1836; an inventor; married at Philadelphia, May 4, 1867, Caroline Bond; she died at Philadelphia Dec. 23, 1871. He married, second, June 30, 1875, Margaret Bond, a sister of his former wife. He was the president of the Wells & Hope Co., of 918 Vine street, Philadelphia.
- 4765 3. Mary E. Wells, born Elmira, N. Y., Oct. 31, 1838; married at Troy, Pa., April 24, 1856, Sheldon N. Rockwell (see his record, No. 2637). She was assistant superintendent of the Women's Reformatory prison at South Farmingham, Mass., in 1878, and author of "Rose Northrop's Ambition," a tale in which the heroine was her aunt, Rhoda Pratt Treadwell. They settled at Southern Pines, N. C.

- 4766 4. James E. Wells, born Elmira, N. Y., July 1, 1842; died Aug. 21, 1843.
- 4767 5. Lydia M. Wells, born Auburn, N. Y., May 28, 1844; married at Philadelphia, June 14, 1866, Charles H. Bond, a bookkeeper and occasional preacher in the Disciples Church. Resided at Ridley Park, Pa., in 1876. (6352)

Children of JEFFERSON B. and HANNAH PRATT RUNDALL, of Canton, Pa.: (2658)

- 4768 1. Arthur L. Rundell, born at Canton, Pa., Feb. 22, 1843. He enlisted in Co. D, 106th Reg. Pa. Vol. Infantry, and died in the hospital at Brooklyn, Oct. 16, 1862.
- 4769 2. Fanny Clarissa Rundell; married at Armenia, Feb. 5, 1867, Fidello Biddle, and resided at Armenia, Pa., in 1876; moved to West Covington, Pa. (6355)
- 4770 3. Mary Ann Rundell; married Perry Brooks, a justice of the peace, and resided at Armenia, Pa.
- 4771 4. D. Wilmott Rundell, born Armenia, Pa., Jan. 28, 1851; married Ella Josephine Segur; resided at Armenia, Pa. (6358)
- 4772 5. Jefferson B. Rundell, Jr., born Armenia Jan. 28, 1854; married, first, at Canton, Sept. 25, 1873, Isabella Newell. She died Sept. 20, 1874. He married, second, her sister, Anna, Feb. 24, 1876. They settled at Union, Pa., and lived there in 1876.

Children of ANDREW and MARY C. PRATT FOLEY, of Wellsborough, Pa.: (2663)

- 4773 1. Edward P. Foley, born Wellsborough, Pa., Feb. 15, 1856.
- 4774 2. Fanny E. Foley, born Wellsborough, Pa., Sept. 11, 1859.
- 4775 3. Reuben P. Foley, born Wellsborough, Pa., June 1, 1863.
- 4776 4. Andrew W. Foley, born Wellsborough, Pa., April 6, 1865.
- 4777 5. Mary Foley, born Wellsborough, Pa., June 6, 1867.
- 4778 6. John Ray Foley, born Wellsborough, Pa., June 11, 1869.

Child of REUBEN and JENNY VAN DEUSEN PRATT, of Lawrenceville, Pa.: (2664)

- 4779 1. Carl W. Pratt, born at Lawrenceville, Pa., in October, 1862. He was living in Wisconsin with his mother in 1876.

Children of EZRA and HARRIET PRATT LOOMIS, of East Troy, Pa.: (2669)

- 4780 1. Milton O. Loomis, born Troy, Pa., Jan. 28, 1843; a teacher and farmer; married at East Canton, Pa., Nov. 20, 1869, Sarah S. Calkins, born there April 12, 1853, and settled there; resided there in 1878. (6361)
- 4781 2. Lucien E. Loomis, born Troy, Pa., June 28, 1845; married at Troy, Oct. 20, 1874, Loretta Jane Potter, born there March 15, 1849. They moved to West Burlington, Pa., and lived there in 1878. (6362)
- 4782 3. Gertrude E. Loomis, born East Troy Sept. 2, 1847; lived there with her parents in 1878, unmarried.
- 4783 4. Florence E. Loomis, born East Troy March 22, 1849; married there, Dec. 28, 1870, Layton E. Calkins, a farmer, born there Dec. 1, 1846. They settled at East Troy, Pa., and lived there in 1878. (6363)
- 4784 5. Harriet H. Loomis, born East Troy March 6, 1851; married there, Oct. 26, 1876, Willis R. Smiley, a marble dealer. He was born at Canton,

Pa., in 1849. She was educated at the State Normal School at Mansfield, Pa. They settled at Maryville, Mo., and still resided there in 1878.

- 4785 6. Arthur E. Loomis, born East Troy July 10, 1857, and died there of diphtheria, Aug. 27, 1862.

Children of ASA and MARIANNE HARDING PRATT, of Canton, Pa.: (2671)

- 4786 1. Lelia M. Pratt, born Canton, Pa., March 31, 1850; was living there, unmarried, in 1876.
- 4787 2. Flora L. Pratt, born Canton, Pa., June 21, 1851; married April 15, 1867, Charles B. Shrader. She died at Charleston, Pa., Dec. 5, 1871. (6365)
- 4788 3. Emma J. Pratt, born Canton, Pa., Nov. 29, 1853; married at Granville, Pa., May 1, 1870, Charles S. Levering; lived in Canton in 1876. (6367)
- 4789 4. Ida R. Pratt, born Canton, Pa., Aug. 26, 1856; married there, April 19, 1871, Myron G. Loomis, and were living in Canton, Pa., in 1876. (6369)
- 4790 5. Perry H. Pratt, born Canton April 1, 1858, and was living there in 1876.

Children of THEODORE L. and ANN BRANN PRATT, of Canton, Pa.: (2672)

- 4791 1. Harriet Pratt, born Canton, Pa., in June, 1857.
- 4792 2. Ella Pratt, born Canton, Pa., in 1858.
- 4793 3. Virgil Leonard Pratt, born Canton, Pa., Feb. 24, 1860.
- 4794 4. Virginia A. Pratt, born Canton, Pa., Feb. 24, 1860.
- 4795 5. John Pratt, born Canton, Pa.
- 4796 6. William Pratt, born Canton, Pa., in December, 1864, and died there aged about 2 years.

Children of ORRIS and CORDELIA PRATT FRISBIE, of Canton, Pa.: (2673)

- 4797 1. Frank Frisbie, born Canton, Pa.; died at Berlin, Ia., aged about 17.
- 4798 2. Edith Frisbie, born Canton, Pa.
- 4799 3. Morris Frisbie, born Canton, Pa.; resided at Berlin, Ia., in 1874.
- 4800 4. Asa Frisbie, born Canton, Pa.; not heard from since.
This family moved to parts unknown.

Children of ISAAC C. and ELIZA BOKES KEELER, of Bridgeport, Conn.: (2230)

- 4801 1. Robert Keeler, born Canada West, and died in infancy.
- 4802 2. Charles Edward Keeler, born Canada West Aug. 13, 1844; married at Brooklyn in 1875, Julia G. Force, and resided there in 1895. (6370)
- 4803 3. Harriet Frances Keeler, born in 1847; married William Hayes; resided at Bridgeport in 1895.
- 4804 4. William Keeler, born 1850, and died about 1870.

Child of EDWARD and HANNAH ROBERTS McCLELLAND, of Geneva, Ia.: (2686)

- 4805 1. Edward B. McClelland; married Georgianna Hill, and resided at Geneva, Ia. (6375)

Child of JAMES and BETSEY E. PRATT BRANN, of Canton, Pa.:
(2674)

- 4810 1. James Leonard Brann, born Canton, Pa., March 9, 1807, and died there Aug. 4, 1875.

Children of CLINTON and LOUISA PRATT MANLEY, of Canton, Pa.: (2675)

- 4811 1. Ernest Manley, born at Canton, and died in infancy.
4812 2. Stella Eloisa Manley, born Canton July 4, 1854, and resided with her parents at Union, Pa., in 1876.
4813 3. Percy Sumner Manley, born Canton April 6, 1850.
4814 4. Ernest Manley, born Canton July 3, 1858.
4815 5. Sarah May Manley, born Canton Jan. 14, 1860.
4816 6. Clyde Everett Manley, born Canton Oct. 10, 1862.
4817 7. Abel Phelps Manley, born Union, Pa., in October, 1868.
4818 8. Lulu Manley, born Union, Pa., July 18, 1871.
4819 9. Mellicent Manley, born Union, Pa., in 1875.

Children of DAVID R. and MEHITABEL ROBERTS COLE, of Canton, Pa.: (2685)

- 4820 1. Ezbon David Cole, born Canton, Pa., July 12, 1835, and died there May 4, 1862.
4821 2. Edwin Cole, born Canton, Pa., June 16, 1837, and died July 1, 1837.
4822 3. Edward Cole, born Canton, Pa., June 10, 1838; a collector of taxes; resided at Canton, Pa., in 1876.
4823 4. William Walter Cole, born Canton, Pa., April 30, 1840; married Dec. 25, 1868, Nettie Adelia Richards; resided at Canton in 1876. (6376)
4824 5. Lyman Dudley Cole, born Canton Jan. 1, 1842; married May 20, 1869, Lucy Adeline Spencer; resided there in 1876. (6380)
4825 6. Thomas Jefferson Cole, born Canton April 7, 1844; married Dec. 1, 1866, Ellen De Witt, and he died July 27, 1875. (6383)
4826 7. Stanley Meldon Cole, born Canton April 21, 1850, and died there Sept. 30, 1852.
4827 8. Asa Meldon Cole, born Canton May 26, 1855, and died there Nov. 6, 1863.

Children of WILLIAM W. and CELESTIA PRATT NEWELL, of Union, Pa.: (2701)

- 4828 1. William Wellington Newell, born Union, Pa., in June, 1858.
4829 2. Lilly Eugenia Newell, born Union, Pa. in May, 1862.
4830 3. Sylvester Eugene Newell, born about 1868.
4831 4. Clara Rebecca Newell, born about 1870.

Children of EMERY W. and EDITH COLE PRATT, of McIntyre, Pa.: (2704)

- 4832 1. David Emery Pratt, born McIntyre, Pa., Dec., 1867.
4833 2. William Wellington Pratt, born Union, Pa., July 5, 1870.

Children of ELIJAH K. and HANNAH L. MARTIN RICHARDSON, of Somerset, N. Y.: (2717)

- 4834 1. Jasper Florain Richardson, born Somerset, N. Y., June 21, 1840. He served in the 21st Reg. N. Y. S. Volunteers, in the Rebellion; was wounded at the second Bull Run, and died at Fairfax, Sept. 16, 1862.

- 4835 2. Ezra Martin Richardson, born Somerset, N. Y., March 8, 1843; married at Buffalo, N. Y., May 9, 1865, Mary Jane Peters, and was living at Chicago, Ill., in 1876. (6386)
- 4836 3. Frances Adelaide Richardson, born Buffalo, N. Y., Nov. 18, 1844; resided there in 1876.
- 4837 4. Elliott Eaton Richardson, born Buffalo, N. Y., April 29, 1847; married at Grand Rapids, Mich., Dec. 21, 1868, Anna Matilda Nevins; resided at Kansas City in 1876. (6389)
- 4838 5. Charles Edward Richardson, born Buffalo, N. Y., June 29, 1849; married there, Aug. 23, 1870, Jenny Ida Cooley; resided at Buffalo in 1876. (6392)
- 4839 6. Evelyn Kirkham Richardson, born Buffalo, N. Y., Sept. 8, 1851; lived there in 1876.

Children of WILLIAM A. and MARY M. MARTIN SWAIN, of Lewiston, N. Y., and St. Davids, Ont.: (2724)

- 4840 1. William H. Swain, born Eagle Harbor Oct. 13, 1849; married April 2, 1871, Charlotte Church, and settled at Stamford, Ont.; were there when last heard from. (6393)
- 4841 2. Martha M. Swain, born Byron, N. Y., April 28, 1852; resided at Stamford, Ont.
- 4842 3. Charlotte F. Swain, born Lewiston, N. Y., May 4, 1854; married in September, 1874, Peter Upper, and settled at Allenburgh, Ont.; resided there when last heard from. (6396)

Children of HORACE W. and LYDIA M. PARKILL SHELDON, of Salisbury, Vt.: (2739)

- 4843 1. Olive Elizabeth Sheldon, born Salisbury, Vt., Nov. 20, 1848; married there, Sept. 15, 1868, Edgar James Olmstead, of East Middlebury, where they lived in 1876. (6397)
- 4844 2. George Chester Sheldon, born Salisbury Nov. 27, 1850.

Children of FRANKLIN and SARAH L. PARKHILL HOOKER, of Cornwall, Vt.: (2742)

- 4845 1. Flora Lucinda Hooker, born Cornwall, Vt., July 27, 1859.
- 4846 2. Eva Autha Hooker, born Cornwall Aug. 26, 1861.

Children of GEORGE S. and ELVIRA C. VANDENBURG ROCKWELL, of New York City: (2743)

- 4847 1. ISABEL ROCKWELL, born New York City Oct. 8, 1856; resided at 65 Downing street, Brooklyn, in 1892.
- 4848 2. GEORGE V. ROCKWELL, M.D., born New York City Oct. 19, 1858; married Jan. 1, 1887, Rose Claxton; resided at 405 Jefferson avenue, Brooklyn, in 1892. (6400)
- 4849 3. ELVIRA FRANCES ROCKWELL, born New York City Feb. 21, 1860; married July 19, 1884, William R. Simpson; resided at 70 Decatur street, Brooklyn, in 1892. (6402)
- 4950 4. EDWARD HILL ROCKWELL, born New York City March 12, 1862; married Nov. 30, 1887, Merriam Osborn, and resided at 65 Downing street, Brooklyn, in 1892. (6405)
- 4851 5. JOSEPHINE A. ROCKWELL, born New York City June 10, 1864, and died there Aug. 12, 1864.

4851a 6. WILLIAM ARCHBOLD ROCKWELL (by second wife, Susan Archbold), born Jan. 10, 1894; resided Scotch Plains, N. J., in 1895.

Children of ELSON K. and EMILY PRATT ROCKWELL, of Toms River, N. J.: (2744)

- 4852 1. Caroline M. Rockwell.
4853 2. Elizabeth A. Rockwell.

Children of THEODORE F. and CLARA K. KING ROCKWELL, of Farmingdale, N. J.: (2746)

- 4854 1. Albert E. Rockwell, born Farmingdale, N. J., March 3, 1868.
4855 2. Harriet I. Rockwell, born Brooklyn, N. Y., Nov. 18, 1869.
4856 3. Abby L. Rockwell, born Brooklyn, N. Y., June 10, 1872.

Children of RUFUS, JR., and CATHARINE E. TILDEN MEAD, of Middleburgh, Vt.: (2711)

- 4857 1. Rufus Tilden Mead, born Middleburgh, Vt., Oct. 21, 1855; died there April 29, 1856.
4858 2. Frank Bond Mead, born Middleburgh, Vt., April 16, 1857; died July 18, 1858.

Children of CHARLES H. and LYDIA MEAD SMEDLEY, of Anamosa, Ia., and Cornwall, Vt.: (2710)

- 4859 1. Anna Mary Smedley, born Anamosa, Ia., Dec. 12, 1856; married May 1, 1878, Albert M. Griswold; resided at Cedar Rapids, Ia., in 1893. (6406)
4860 2. Marcia Adelaide Smedley, born Anamosa, Ia., Sept. 4, 1856; married Nov. 17, 1886, Horace W. Janes; resided at Cornwall, Vt., in 1893. No children.

Children of HIRAM and ELIZABETH S. BILLINGS MEAD, of Oberlin, O.: (2712)

- 4861 1. Alice Edwards Mead, born Sept. 29, 1859; married Aug. 1, 1882, Albert T. Swing; resided at Oberlin, O., in 1893. (6408)
4862 2. George Herbert Mead, born Feb. 27, 1863; married Oct. 1, 1891, Helen K. Castle; resided Ann Arbor, Mich., in 1893. (6411)

Children of HORACE J. and MARY H. MATTHEWS MEAD, of Cornwall, Vt.: (2713)

- 4863 1. Lyman Matthews Mead, born Cornwall, Vt., March 23, 1856; died Dec. 15, 1862.
4864 2. Anna Janes Mead, born Cornwall, Vt., Dec. 14, 1857; married Aug. 1, 1882, William A. Hobbs; resided at Warsaw, N. Y., in 1895. (6412)
4865 3. Martin Louis Mead, born Cornwall, Vt., July 12, 1860.

Children by his second wife, MARY A. WOOSTER MEAD: (2713)

- 4866 4. Harriet Wooster Mead, born Jan. 14, 1865.
4867 5. Rufus Horace Mead, born Feb. 4, 1866; died April 28, 1877.
4868 6. Carl Abel Mead, born Oct. 7, 1870.

Child of LORIN C. and ROXANNA E. PEET MEAD, of Highland Lake, Col.: (2714)

- 4869 1. Electa Linsley Mead, born in Colorado Aug. 15, 1859; married Sept. 10, 1878, Frederick F. Weston. (6413)

Children by his second wife, ELIZABETH C. SHELDON MEAD, of Colorado: (2714)

- 4870 3. Malcolm Mead, born Sept. 6, 1875.
4871 3. Rufus Mead, born Sept. 23, 1878.

Child of MARTIN L. and HANNAH W. TREADWELL MEAD, of Cleveland, O., and Highland Lake, Col.: (2715)

- 4872 1. Hannah Treadwell Mead, born Cleveland, O., June 18, 1864; married April 2, 1891, Samuel W. Royston. (6416)

Children by his second wife, MYRA M. JENKINS MEAD, of Highland Lake, Col.: (2715)

- 4873 2. Paul Martin Mead, born Feb. 24, 1869; married July 15, 1891, Ariet C. Palmer; resided at Highland Lake, Col., in 1895. (6417)
4874 3. Frederick Earl Mead, born May 9, 1870.
4875 4. Harry W. Mead, born Aug. 5, 1873; died Aug. 5, 1890.

Children of ENOS and Widow HARRIET MAZUZAN WINNE PARISH, of Allendale, Mich.: (2731)

- 4875a 1. Artema J. Parish, born Polkton, Mich., Oct. 22, 1859; died Nov. 30, 1865.
4876 2. John H. Parish, born Polkton, Mich., May 25, 1862; married Jan. 13, 1887, Gertrude Taylor. (6418)
4877 3. Hattie Parish; married Dec. 8, 1890, Martin H. Brown. (6420)
4877a 4. Valeria May Parish, born Allendale, Mich., May 26, 1869; died Sept. 21, 1870.
4878 5. Orrin Luther Parish, born Allendale, Mich., June 22, 1872, *died Oct.*

Children of HIRAM and ELEANOR MARTIN PALMER, of Stanbridge, L. C.: (2747)

- 4879 1. Sarah Ann Palmer, born Stanbridge, L. C., May 31, 1847; married Henry M. Whitcomb, a farmer, and settled in Upper Bedford. (6421)
4880 2. Nathan R. Palmer, born Stanbridge, L. C., Sept. 30, 1850; married at St. John, P. Q., July 3, 1873, Abby Martin, born in 1855; resided at Highgate, Vt., in 1876. (6424)
4881 3. Emma B. Palmer, born Stanbridge March 18, 1855; resided at Upper Bedford.

Children of HIRAM and MARY LAFONTAIN MARTIN, of Bedford, L. C.: (2748)

- 4882 1. Charles R. Martin, born Bedford June 14, 1850.
4883 2. Mary Ellen Martin, born Bedford in June, 1852; married June 29, 1875, Peter Cowan, born Feb. 5, 1847. They settled at Cowansville, where he was deputy sheriff in 1876.
4884 3. Etta Louise Martin, born Bedford Jan. 15, 1857.
4885 4. William A. Martin, born Pike River, L. C., May 6, 1861.

Children of RUFUS M. and JULIA A. JONES MARTIN, of Stanbridge or Bedford, C. E.: (2749)

- 4886 1. Elvin Mead Martin, born Stanbridge, C. E., Sept. 9, 1854.
4887 2. Caleb P. Martin, born Stanbridge, C. E., March 29, 1856.
4888 3. Caroline L. Martin, born Stanbridge, C. E., April 13, 1858.
4889 4. Estella M. Martin, born Stanbridge, C. E., Aug. 4, 1860.

*born June 15, 1866
died Nov. 26, 1899*

- 4890 5. George E. Martin, born Stanbridge, C. E., April 9, 1865.
 4891 6. Mary Jane Martin, born Stanbridge, C. E., Sept. 4, 1868.
 4892 7. Sarah Edna Martin, born Stanbridge, C. E., Dec. 4, 1873.
 4893 8. Fanny Effa Martin, born Stanbridge, C. E., Dec. 4, 1873; died there Dec. 29, 1873.

Children of REED and SARAH E. MARTIN CROW, of Westford, Vt.: (2750)

- 4894 1. Ella Crow, born Oct. 1856; married ——— Arkly, a physician.
 4895 2. Curtis Crow; further information not obtained.
 4896 3. Estella Crow.
 4897 4. Sarah Crow.
 4898 5. Charlotte Crow.
 4900 6. Sarah Crow.

Children of CHARLES L. and MATILDA E. MARTIN SMITH, of Bedford, L. C.: (2752)

- 4901 1. Sarah P. Smith, born Bedford, L. C., April 11, 1855; married at Swanton, Vt., March 15, 1876, Wallace B. Halbert, and settled at Fairfax, Vt., and resided there.
 4902 2. Jesse P. Smith, born Bedford, L. C., Dec. 29, 1856; resided at Swanton, Vt.
 4903 3. Mary Louise Smith, born Bedford, L. C., May 16, 1859.
 4904 4. Nye Lee Smith, born Bedford, L. C., Nov. 4, 1860.
 4905 5. Harriet A. Smith, born Bedford, L. C., April 14, 1863.
 4906 6. Charles A. Smith, born Swanton, Vt., Sept. 29, 1865.
 4907 7. Edward Whitney Smith, born Swanton, Vt., Jan. 6, 1868, and died there Feb. 20, 1868.
 4908 8. Albert Eugene Smith, born Swanton, Vt., June 11, 1869.
 4909 9. Harlow M. Smith, born Swanton, Vt., Sept. 11, 1871.

Children of NYE C. and CAROLINE C. COOK MARTIN, of Upper Bedford, C. E.: (2753)

- 4910 1. Elizabeth S. Martin, born Blanford, Mass., Jan. 22, 1861.
 4911 2. Clark Henry Martin, born Upper Bedford, C. E., May 15, 1862.
 4912 3. Willis Nye Martin, born Upper Bedford, C. E., July 5, 1863.
 4913 4. Laura L. Martin, born Upper Bedford, Nov. 4, 1864.
 4914 5. Prentice P. Martin, born Upper Bedford, C. E., April 9, 1866.
 4915 6. Caroline A. Martin, born Upper Bedford Aug. 20, 1867.
 4916 7. Alice V. Martin, born Upper Bedford March 23, 1869.
 4917 8. Hiram A. Martin, born Upper Bedford July 19, 1870; died July 26, 1870.
 4918 9. Eleanor E. Martin, born Upper Bedford April 28, 1872, and died July 25, 1872.
 4919 10. Bertha Isabella Martin, born Upper Bedford April 25, 1873.

Children of RICHARD J. and CHARLOTTE H. (MARTIN) MARTIN, of Stanbridge, P. Q.: (2755)

- 4920 1. Peter R. Martin, born Stanbridge, P. Q., Oct. 5, 1868.
 4921 2. Charles A. Martin, born Stanbridge, P. Q., July 17, 1870.
 4922 3. Adela Ida Martin, born Stanbridge, P. Q., June 29, 1874.

Children of MARTIN W. and SARAH MARIA BLAKLEY KELLEY,
of Bedford, C. E.: (2757)

- 4923 1. Chloe O. Kelley, born Bedford, C. E., Aug. 17, 1843, and died
there May 1, 1844.
- 4924 2. Sarah C. Kelley, born Bedford, C. E., March 15, 1845; married
May 8, 1861, Bethuel Miller, a farmer, born June 9, 1826, and settled at
Stanbridge Station, Missisquot, Que., and resided there. (6426)
- 4925 3. Mercy P. Kelley, born at Sabravois, C. E., Feb. 28, 1847; married
at Stanbridge, Jan. 1, 1863, Oscar Bockus, born July 3, 1847; lived at
Stanbridge, where she died Dec. 15, 1865. (6435)

Child of ORA SYLVESTER and ADELIA WEST BLAKLEY, of
Adamsville, P. Q.: (2763)

- 4926 1. Ora Blakley, born Adamsville, P. Q., July 19, 1872.

Children of HORATIO N. and PAULINA COREY BENTLEY, of
Petaluma and Binghamton, Cal.: (2765)

- 4927 1. Thomas R. Bentley, born Sun Prairie, Wis., March 20, 1849;
married Oct. 31, 1873, Mary Louise Hamilton, and after living several
years in Wisconsin, removed to California, and resided at Los Banos
in 1876. (6436)
- 4928 2. Ida Augusta Bentley, born Sun Prairie, Wis., May 29, 1852; mar-
ried at Binghamton, Cal., Aug. 14, 1869, Francis A. Tyler, born at Joliet,
Ill., in 1844. He served in the Rebellion; resided at Dixon, Cal., in
1876. (6437)
- 4929 3. Horatio N. Bentley, Jr., born in Wisconsin April 29 or 30, 1855;
died in Napa, Cal., Sept. 18, 1889.
- 4930 4. Amelia P. Bentley, born at Petaluma, Cal., Nov. 29, 1859; married
George.
- 4931 5. Rodney W. Bentley, born Petaluma, Cal., June 9, 1861.
- 4932 6. William Henry Bentley, born Binghamton, Cal., June 10, 1865;
married, and had one child—Eva.

Children of NOAH and SARAH K. POTTER COREY, of Nicasio,
Cal.: (2766)

- 4933 1. ——— Corey, a son, born March 11, 1857, and died the same day.
- 4934 2. Nora Eliza Corey, born San Rafael, Cal., June 28, 1859; married
James Calkins Tanner, born March 3, 1851, a rancher of San Luis, Cal.
They had seven children—1. Isabel Josie, born Oct. 1, 1885, at Morro,
Cal.; 2. Ella Lydia, born June 4, 1887; 3. George Ford, born Nov. 13,
1890; 4. Clifford Gilbert, born July 25, 1894; 5. Rudolph James, born Aug.
11, 1895; 6. Chester Corey, born Jan. 16, 1898; 7. Ervine Huntley, born
July 7, 1902.
- 4935 3. Sarah Isabel Corey, born San Rafael, Cal., Sept. 18, 1861, and died
at Pasadena, Cal., April 26, 1876.
- 4936 4. Josiah Potter Corey, born Essex, Vt., Aug. 17, 1863; a rancher;
married March 4, 1892, Grace Smith Cooper, born July 1, 1872. They had
four children—1. Ethel Marion, born March 3, 1893; 2. Harold Milton,
born July 26, 1894; 3. Sarah Isabel, born July 22, 1895; 4. Grace Irene,
born July 16, 1897.
- 4937 5. Clarissa Allen Corey, born Bloomfield, Cal., Aug. 15, 1869, and
died there Nov. 3, 1869.

Children of RODNEY C. and MELINDA COREY REYNOLDS, of Stanbridge, C. E.: (2768)

- 4938 1. Carlton F. Reynolds, born Stanbridge, C. E., Dec. 8, 1856 or 7; died Jan. 26, 1879.
- 4939 2. Charles Seymour Reynolds, born Stanbridge, C. E., Aug. 24, 1858 or 9; married June 8, 1887, Minnie L. Bell, of Franklyn, Vt., born Nov. 3, 1861. One child—Edwin Rodney Reynolds, died Aug. 3, 1897, an infant.
- 4939a 3. ——— Reynolds; died when a week old.
- 4940 4. Bertha Mary Reynolds, born Stanbridge, C. E., July 24, 1864; married Nov. 6, 1884, Hobert E. Bessett, a carpenter, born May 23, 1855, in St. Armand, P. Q., son of Henry Bessett. They settled at San Francisco, Cal. Two children—1. Carlton Henry Bessett, born in Salinas, Cal., Dec. 31, 1890; 2. Carlton Henry Bessett, born in Salinas, Cal., Dec. 31, 1891.
- 4941 5. Reuben Benjamin Reynolds, born Stanbridge, C. E., Sept. 10, 1866; married March 28, 1892, Carrie Sybil Cook, born at West Farnham, P. Q. He is proprietor of the Fremont House, Manchester, Vt. One child—Melinda Sabastina Reynolds, born Jan. 9, 1893, at Manchester.

Children of JOSEPH C. and CYNTHIA E. COREY STOCKING, of Bloomfield and Moro, Cal.: (2769)

- 4942 1. Frank M. Stocking, born Bloomfield, Cal., July 8, 1859; married Hattie Jones, born in Illinois. Two children.
- 4943 2. Anna L. Stocking, born Bloomfield, Cal., Feb. 9, 1861; married March 27, 1887, ——— McKinnon, born Feb. 1, 1861, at Marysville, Cal. They settled at San Luis, Obispo County, Cal. Three children—1. Willem M., born San Luis, Cal., Dec. 16, 1888; died June 27, 1895; 2. Harry Hollister, born Sept. 29, 1892; 3. Willis Castle, born Morro, Cal., Oct. 3, 1902.
- 4944 3. Flora May Stocking, born Bloomfield, Cal., June 12, 1853; married John Hollister, born in Ohio; resided at San Luis, Cal. Five children—1. Helen, died; 2. Hubbard; 3. Mary Banning; 4. Willie; 5. Felton.
- 4545 4. Minnie Eliza Stocking, born Bloomfield, Cal., May 3, 1868; a teacher; unmarried in 1903.
- 4946 5. George Albert Stocking, born Bloomfield, Cal., June 25, 1871; died at Morro, Cal., Feb. 19, 1899.
- 4947 6. Charles Corey Stocking, born Morro, Cal., April 8, 1874; married in October, 1896, Ida Stowe. Three children.
- 4947a 7. Ernest Stocking, born Morro, Cal., Feb. 11, 1877; lived at San Luis, Cal., unmarried, in 1903.

Children of REUBEN and JANE ROSENBERGER COREY, of Bloomfield, Cal.: (2770)

- 4948 1. Florence E. Corey, born Bloomfield, Cal., Jan. 6, 1864; married Sidney Tice, a carpenter; resided at Salinas, Cal. They have one son.
- 4948a 2. Clara Corey; married in 190—.
- 4948b 3. Hiram D. Corey.

Children of GEORGE W. and ADELAIDE COREY CASE, of Petaluma, Cal.: (2771)

- 4949 1. George W. Case, Jr., born 1861; resided at Petaluma, Cal., in 1876.
- 4950 2. Adelaide B. Case, born 1864; resided at Petaluma in 1876.
- 4951 3. Walter Case, born Petaluma in 1868.

- 4952 4. Letta Case, born Petaluma in 1880.

Children of JARED C. and MINERVA E. COREY HOAG, of Bloomfield, Cal.: (2772)

- 4953 1. Charles C. Hoag, born Bloomfield, Cal., March 5, 1861; unmarried in 1903.
- 4954 2. Melinda Jane Hoag, born Bloomfield, Cal., Oct. 9, 1867 or 8; married June 5, 1888 or 9, William Vose Bryan, born at Sacramento, Cal. Three children—1. Hamilton Vose, born San Francisco, Cal.; 2. Florence Linda, born San Francisco Jan. 20, 1893; 3. Carleton Felton, born San Francisco June 24, 1894.
- 4955 3. Jared Jasper Hoag, born Bloomfield, Cal., Jan. 1, 1871 or 2.
- 4956 4. Edward Hammond Hoag, born San Francisco, Cal., Sept. 4, 1873 or 4.

Children of CHARLES and SARAH A. COREY LITTLEFIELD, of Bloomfield, Cal.: (2773)

- 4957 1. Imogene (or Emma) Littlefield, born Bloomfield, Cal., Nov. 7, 1864. She was adopted by her uncle Hiram Corey, of Salinas, Cal.; married at Buena Vista Ranch, Salinas, Cal., March 7, 1889, George A. Daugherty, an attorney-at-law, and they have four children—Hazel Rose Daugherty, born in Salinas, and three others.
- 4958 2. Edward E. Littlefield, born Bloomfield, Cal., May 9, 1866; was adopted by his uncle Hiram Corey; married at Salinas, Cal., Sept. 23, 1891, Emma C. Snyder. Two children.
- 4959 3. Warren Austin Littlefield, born Mountain Grove, Cal., April, 1868, and resided with parents at Eureka, Cal., in 1876; married July 21, 1902, Pearl Mathis Montgomery, and resided at Salinas, Cal., in 1903.
- 4960 4. Rose C. Littlefield, born Bloomfield, Cal., July 31, 1870; adopted by her uncle Hiram Corey; married at Las Palmas, Salinas, Cal., Dec. 16, 1891, Bradley V. Sargeret, Jr., a judge. Three children—the eldest named Bradley—all born at Salinas, Cal.

Children of WILLIAM P. and AUGUSTA F. COREY HALL, of Bloomfield, Cal.: (2774)

- 4961 1. William S. Hall, born Bloomfield, Cal., Nov. 11, 1866; married Annie Guldger, born Dec. 26, 1870. (6438a)
- 4962 2. Harriet R. Hall, born Bloomfield, Cal., March 1, 1870; married at Petaluma, Cal., March 10, 1892, Harry McCurdy Weston, born at Petaluma Nov. 26, 1860. (6438b)
- 4962a 3. Lester Parker Hall, M.D., born Bloomfield, Cal., Jan. 25, 1876; married in Dixon, Cal., Matilda Annette Petersen, born at Dixon July 21, 1872. (6438c)
- 4962b 4. Lena Claire Hall, born Bloomfield, Cal., Dec. 19, 1878; married in Petaluma, June 12, 1901, Dr. Arthur Livingston Tebbetts, born Bloomfield Sept. 12, 1873, and settled in Petaluma.
- 4963 5. Walter C. Hall, born Bloomfield, Cal., Feb. 11, 1882; a dentist at Petaluma in 1903.

Child of WILLIAM and LUCINA BLAKLEY MCGOWAN, of Brandon, Vt.: (2777)

- 4964 1. Tryphena McGowan; married ——— Hendry, and resided at Brandon, Vt., in 1876.

Child of ——— and MEHITABEL BLAKLEY TAYLOR, of Highgate Centre, Vt. : (2780)

4965 1. Martin L. Taylor; was living at Highgate Centre, Vt., in 1876.

Children of ALFRED and JANE E. McCARTY BULLIS, of Trenton, Ont., and Grand Rapids, Mich. : (2782)

4966 1. Henry C. Bullis, born Stanbridge, C. E., June 17, 1849; married at Aurora, Ill., Nov. 21, 1874, Julia Weldon. They settled at Aurora, and resided there in 1876.

4967 2. Taylor McCarty Bullis, born Pike River, C. E., Nov. 13, 1852.

4968 3. William C. Bullis, born Northfield, Vt., Dec. 22, 1853; resided at Grand Rapids, Mich., in 1876.

4969 4. Mary H. Bullis, born Phillipsburgh, C. E., April 8, 1855; resided at Colborn, Ont., in 1876.

4970 5. Ellen E. Bullis, born in the Sixth Concession of Sidney, C. W., May 10, 1856; married Edward L. Shaw, and resided at Marshalltown, Ia., in 1876.

4971 6. Sidney B. Bullis, born in the Sixth Concession of Sidney, C. W., Sept. 12, 1857; was living with his father at Grand Rapids, Mich., in 1876.

4972 7. Taylor A. Bullis, born in Sidney, C. W., Jan. 15, 1859, and was living at Trenton, Ont., in 1876.

4973 8. Alida C. Bullis, born at Carrying Place, on the Bay of Quinte, C. W., March 31, 1860.

4974 9. Emma J. Bullis, born at Carrying Place, on the Bay of Quinte, C. W., March 4, 1862.

4975 10. John L. Bullis, born Trenton, C. W., May 24, 1864, and died there Nov. 13, 1864.

4976 11. Alfred Bullis, born Trenton, Ont., Aug. 26, 1868.

4977 12. William Bullis, born Trenton, Ont., Nov. 14, 1869, and died there Dec. 4, 1869.

4978 13. Clara Bullis, born Trenton, Ont., Sept. 13, 1872.

Children of JOHN L. and MARY JANE STAPLES McCARTY, of Delaware Water Gap, Pa. : (2784)

4979 1. Lulu R. McCarty, born Delaware Water Gap, Pa., July 17, 1870, and died Oct. 7, 1870.

4980 2. Carleton A. McCarty, born Delaware Water Gap, Pa., Oct. 5, 1872.

Children of PETER McK. and ELIZABETH F. CORNELL HITCHCOCK, of Stanbridge, C. E. : (2787)

4981 1. Della May Hitchcock, born Stanbridge, C. E., Oct. 12, 1858.

4982 2. Charles Cornell Hitchcock, born Stanbridge April 21, 1861.

Children of ASA B. and EMILY B. SPEAR ATTWOOD, of Skowhegan, Me. : (2791)

4983 1. Leander Corey Attwood, born Buckfield, Me., Feb. 11, 1859; drowned June 29, 1865.

4984 2. Bertha A. Attwood, born New Portland, Me., April 17, 1864; died there May 8, 1864.

4985 3. Alice Attwood, born Skowhegan, Me., Dec. 19, 1866, and was with her father at St. Helena, Cal., in 1876.

Children of GEORGE and HANNAH M. SPEAR BOOMHOWER, of Pike River, C. E.: (2793)

- 4986 1. George D. Boomhower, born Pike River, C. E., March 29, 1860.
 4987 2. Enos J. Boomhower, born Pike River, C. E., Sept. 20, 1862.
 4988 3. David E. Boomhower, born Pike River, C. E., April 5, 1865.
 4989 4. Lydia L. Boomhower, born Pike River, C. E., June 23, 1867.
 4990 5. Lamira A. Boomhower, born Pike River, C. E., Aug. 10, 1869.
 4991 6. Alfaretta E. Boomhower, born Pike River, C. E., Feb. 5, 1872.

Children of CARLETON E. and FLORA ATTWOOD SPEAR, of Bear River Ridge, Cal.: (2794)

- 4992 1. Sarah L. Spear, born Athens, Me., Oct. 19, 1870.
 4993 2. Catharine B. Spear, born Bear River Ridge, Cal., Aug. 20, 1873.

Children of FREDERICK and SARAH A. SPEAR RICHARDSON, of Stanbridge, C. E., and Alton, Cal.: (2795)

- 4994 1. Willis L. Richardson, born Stanbridge, C. E., June 14, 1866; resided at San Francisco, Cal., in 1893.
 4995 2. Emily C. Richardson, born Stanbridge, C. E., Feb. 6, 1868; married in 1884, H. M. Goulard; resided at Ferndale, Cal., in 1893.
 4996 3. Frederick H. Richardson, born North Duxbury, Vt., March 16, 1870; resided at Alton, Cal., in 1893.
 4997 4. Henrietta J. Richardson, born Stanbridge, C. E., Oct. 1, 1872; married in 1891, R. S. Hodge, and resided at Alton, Cal., in 1893.
 4998 5. Carleton E. Richardson, born Stanbridge, C. E., Oct. 17, 1874; died in 1891.
 4999 6. Alice E. Richardson, born Stanbridge, C. E., 1878; resided at Alton, Cal., in 1893.
 5000 7. W. W. Richardson, born 1880; resided at Alton, Cal., in 1893.
 5001 8. O. G. Richardson, born 1882; resided at Alton, Cal., in 1893.
 5002 9. Ethel S. B. Richardson, born 1887; resided at Alton, Cal., in 1893.

Children of WILLIAM and ESTHER COREY HOLMES, of Stanbridge, C. E.: (2796)

- 5003 1. Almeda J. Holmes, born Sabravois, C. E., July 1, 1857; married Oct. 31, 1882, Matthew Ewing, of Pike River, C. E. (6439)
 5004 2. Maria Louisa Holmes, born Bolton, C. E., Feb. 24, 1859; died Feb. 18, 1877.
 5005 3. Francis E. Holmes, born Bolton, C. E., Feb. 24, 1859; died Feb. 24, 1882.
 5006 4. Denton I. Holmes, born Stanbridge, C. E., July 25, 1864.
 5007 5. William H. Holmes, born Stanbridge, C. E., July 4, 1865.
 5008 6. Esther V. Holmes, born Stanbridge, C. E., May 24, 1869.
 5009 7. Clayton V. Holmes, born Stanbridge, C. E., Dec. 17, 1870; died there Aug. 5, 1876.

Child of CALIB J. and SARAH A. NICHOLS COREY, of Stanbridge, C. E.: (2797)

- 5010 1. Sophia E. Corey, born Stanbridge, C. E., July 21, 1860.

Children of ELMER H. and AVIS M. COREY FISHER, of Minneapolis, Minn.: (2801)

- 5011 1. Elizabeth A. Fisher, born Minneapolis, Minn., July 29, 1874.
 5012 2. Leon T. Fisher, born Minneapolis, Minn., July 6, 1876.

Children of AARON R. and ELLEN M. COREY MARTIN, of Stanbridge: (2802)

- 5013 1. Ernest A. Martin, born Stanbridge Nov. 20, 1868; died July, 1870.
 5014 2. Berton H. Martin, born Pike River, P. Q., June 12, 1870; married in May, 1891, at Springfield, Mass.
 5015 3. Mertie C. Martin, born Stanbridge, P. Q., July 22, 1872. At the death of her mother, Sept. 25, 1874, her aunt, Ruth Ann Foster, took her and brought her up and educated her for a teacher, in which vocation she was engaged at Sullivan, N. H., in 1891.

Children of WILLIAM E. and SARAH A. COREY MARTIN, of Bedford, C. E.: (2804)

- 5016 1. Vera Leila Martin, born Bedford, C. E., Dec. 1, 1881.
 5017 2. Ruth Verena Martin, born Bedford, C. E., May 21, 1883.
 5018 3. Sarah Asenath Martin, born Bedford, C. E., Feb. 1, 1885.
 5019 4. Foster Emera Martin, born Bedford, C. E., June 2, 1887.
 5020 5. William Patrick Martin, born Bedford, C. E., Sept. 20, 1889.
 5021 6. Laura Marguerite Martin, born Bedford, C. E., Sept. 21, 1892.

Children of FAYETTE Z. and EMEROY E. (COREY) COREY, of Stanbridge, C. E.: (2805)

- 5022 1. Alton Clair Corey, born Stanbridge Ridge, Sept. 18, 1878; was living there in 1892.
 5023 2. Forrest Fayette Corey, born Stanbridge Ridge Dec. 12, 1879; was living there in 1892.
 5024 3. Myrtle Winifred Corey, born Stanbridge Ridge March 14, 1881; was living there in 1892.

Children of MARTIN J. and ADDIE M. HACKETT COREY: (2806)

- 5024a 1. Burke Lawrence Corey, born at Springfield, Mass., Feb. 16, 1897.
 5024b 2. Lylal Stanley Corey, born Springfield, Mass., Dec. 29, 1898.

Children of RODMAN C. and MARY DELANO GREENE, of Cornwall, Vt.: (2808)

- 5025 1. Rodman C. Greene, born Cornwall, Vt., Nov. 23, 1862, and died there June 30, 1863.
 5026 2. Eliza C. Greene, born Cornwall, Vt., May 31, 1866.

Child of FRANK and FLORA S. CAMP DELANO, of Randolph, Vt.: (2809)

- 5027 1. Earl Delano, born Randolph, Vt., Feb. 12, 1872.

Child of HOMER and FRANCES J. BAXTER ROCKWELL, of South Norwalk: (2819)

- 5028 1. Isabella Frances Hortense Rockwell, born South Norwalk June 16, 1863; married in April, 1886, Francis E. Littell; they settled in Southport, Conn., where they resided in 1896. No children.

Children of WILLIAM P. and HANNAH H. ROCKWELL BAXTER, of South Norwalk: (2821)

- 5029 1. William Ming Baxter, born South Norwalk, Conn., Dec. 9, 1853; a printer; married Mary Corson; resided Bridgeport in 1896.
 5030 2. Frank Hayden Baxter, born South Norwalk March 25, 1855; a druggist; not married; resided at South Norwalk in 1896.

- 5031 3. Frederick Lyvire Baxter, born South Norwalk April 21, 1858; a druggist, with his brother; married July 29, 1891, Eloise L. Mather; resided at South Norwalk in 1896.
- Child of GILES G. and CAROLINE BETTS ROCKWELL, of Wilton, Conn.: (2826)
- 5032 1. Frank Rockwell, born Wilton, Conn., about 1860; married in 1881, Emma Lewis, and lived at Wilton in 1895.
- Child of THOMAS F. and CHARLOTTE BAKER ROCKWELL, of Westport, Conn.: (2837)
- 5033 1. Mary Elizabeth Rockwell, born Westport, Conn., April 11, 1847; married Oct. 19, 1870, Jacob Helm, born June 21, 1846; resided at Wuntsborough, Sullivan County, N. Y., in 1892. She died. (6445)
- Children of CHARLES F. and ELIZA J. BESSEY ROCKWELL, of Girard, Erie County, Pa.: (2840)
- 5034 1. William Frederick Rockwell, born Girard, Pa., May 17, 1850; did not marry; died at Girard, Feb. 27, 1876.
- 5035 2. Emma Louise Rockwell, born Girard, Pa., Oct. 1, 1852; married July 29, 1874, Carlton G. Luce, born Aug. 7, 1849; resided Girard. (6447)
- 5036 3. Ida Jane Rockwell, born Girard, Pa., Dec. 11, 1856; married Sept. 3, 1878, William W. Hart, born June 13, 1853; resided at Fremont, O., in 1892. (6450)
- 5037 4. Sarah Elizabeth Rockwell, born Girard, Pa., Nov. 19, 1859; married Jan. 30, 1884, Dr. J. M. Bessey, born March 12, 1858; resided at Toledo, O., in 1892.
- Child of JOHN T. and MARY E. GILBERT COLLIER, of Chicago, Ill.: (2828)
- 5037a 1. Jenny Collier; married ——— Wickham; resided at Penn Yan, N. Y., in 1895.
- Child of SAMUEL F. and ESTHER ROCKWELL LAMBERT, of Wilton, Conn.: (2823)
- 5037b 1. David Lambert, born 1854; married Eva Ogden, and resided at Wilton in 1895.
- Children of PERRY and (his first wife) SARAH L. GILBERT BEERS, of Norwalk, Conn.: (2829)
- 5037c 1. Mary Beers, born Norwalk Oct. 23, 1852, and died May 14, 1857.
- 5037d 2. Caroline Beers, born Norwalk June 1, 1855; married Frank Buttery, of Norwalk, and died Dec. 27, 1887.
- 5037e 3. Frank Alonzo Beers, born Dec. 2, 1857; settled at Pasadena, Cal.
- 5037f 4. Stephen G. Beers, born April 26, 1860; married about 1883, Frances Brownson; resided at Taunton, Mass., in 1895.
- 5037g 5. Ida Belle Beers, born May 31, 1863, and died at Norwalk in 1865.
- 5037h 6. Lewis Sanford Beers, born Aug. 18, 1866; a bank clerk; married Mary Alberstein, and resided at South Norwalk in 1895.
- 5037i 7. George Herbert Beers, born March 27, 1869; a jeweler; resided at Taunton, Mass., in 1895.

Children of DANIEL F. and MARGERITTA HURD ROCKWELL, of Waterbury and New Haven, Conn.: (2841)

- 5038 1. Edwin Fitch Rockwell, born Waterbury, Conn., April 6, 1853, and died there April 22, 1853.
- 5039 2. Jennie Elizabeth Rockwell, born Waterbury, Conn., Nov. 6, 1856; resided at New Haven, Conn., in 1892, unmarried.
- 5040 3. Frederick Hurd Rockwell, born Waterbury, Conn., Feb. 24, 1859; married Oct. 26, 1877, Myra Fillebrown, born Feb. 2, 1861; resided at New Haven, Conn., in 1892. (6453)
- 5041 4. Edith Antoinette Rockwell, born Waterbury, Conn., Oct. 18, 1866; resided at New Haven, Conn., unmarried, in 1892.

Children of ROSWELL and FRANCES LEWIS ROCKWELL, of Stepney, Conn., and Girard, Pa.: (2844)

- 5042 1. George F. Rockwell, born Stepney, Conn., Sept. 25, 1856, and died there Oct. 19, 1858.
- 5043 2. Edwin Lewis Rockwell, born Stepney, Conn., Feb. 6, 1861; unmarried in 1892, when he lived in the old homestead, which was 100 years old.

Children of JOHN C. and MARGARET OLIPHANT ROCKWELL, of Girard, Pa.: (2845)

- 5044 1. Thomas Melville Rockwell, born Girard, Pa., Feb. 14, 1868, and died there Sept. 27, 1873.
- 5045 2. Marion Linsley Rockwell, born Girard, Pa., Nov. 30, 1877; resided there in 1892, with parents.

Children of JOHN EVACTON and ELIZABETH HAWLEY ROCKWELL, of Sutton and Waterloo, P. Q.: (2861)

- 5045a 1. Henry Nelson Rockwell, born Sutton, P. Q., Oct. 18, 1849; married Jan. 13, 1873, Ellen Pearson; resided at Bolton, P. Q. No children.
- 5045b 2. Alma Rockwell, born Sutton, P. Q., Feb. 28, 1854; not married; resided in Boston, Mass., in 1895.
- 5045c 3. Edna Maria Rockwell, born Sutton, P. Q., June 25, 1853; died there March 14, 1859.
- 5045d 4. Nathan Othni Rockwell, born Sutton, P. Q., April 7, 1857; married May 11, 1881, Katie Clark; resided at Waterloo, P. Q., in 1895. No children.
- 5045e 5. Fannie Marilla Rockwell, born Sheppard July 30, 1859; married Aug. 6, 1883, Joseph Egan; settled at Auburn, Mass. (6456a)

Children of SIMON R. and RUBY ANN ROCKWELL MORRIS, of Rondout, N. Y.: (2867)

- 5045f 1. Nettie Morris, born Rondout, N. Y., about 1860; died there in 1879.
- 5045g 2. Anna Morris, born Rondout, N. Y., about 1861; died there in 1888.
- 5045h 3. Edgar Morris, born Rondout, N. Y., April 30, 1862.
- 5045i 4. Frank Eaton Morris, born Rondout, N. Y., Sept. 9, 1873.

Children of TOBEY and EUNICE ROCKWELL BUSSING, of Wilton, Conn.: (2845a)

- 5045j 1. Mary E. Bussing, born Wilton, Conn.
- 5045k 2. Minott B. Bussing, born Wilton, Conn.
- 5045l 3. Frederick Bussing, born Wilton, Conn.

Children of JOSEPH and DORINDA ROCKWELL FITCH, of Wilton, Conn.: (2845b)

- 5045m 1. Caroline Fitch.
 5045n 2. Louisa Fitch.
 5045° 3. Elizabeth Fitch.

Child of SALATHIEL and Widow DORINDA ROCKWELL FITCH THOMAS: (2845b)

- 5045P 1. Byron Thomas. He enlisted in the Rebellion, and was killed.

Children of GEORGE and MARGARET LIBEY ROCKWELL, of Ontario, Ind.: (2845c)

- 5045q 1. Melissa A. Rockwell, born Plymouth, O.; married Nov. 13, 1859, at White Pidgeon, Mich., William Alphonso Hougland; resided at Ontario, Ind.
 5045r 2. George Frederick Rockwell, born Oct. 25, 1838; married Ellen Piper. He died at Pueblo, Col., Dec. 19, 1885.
 5045s 3. Minott Oscar Rockwell, born Sept. 10, 1847; married Dec. 2, 1866, Flora Wheeler; married, second, Josephine Forker.

Children of SAMUEL M. and MARIA r. LIBEY ROCKWELL, of Shelby, O.: (2845d)

- 5045t 1. Harmon De La Zaun Rockwell, born Shelby, O., June 17, 1840; married Elizabeth Starry, of Shelby, O. She died at Deshler, O., June 1, 1884; he died at McClure, O., June 10, 1888.
 5045u 2. Adaline Dorinda Rockwell, born Shelby, O., Nov. 13, 1841; married Leroy Libey; resided at Luddington, Mich., in 1895.
 5045v 3. Albert Loy Rockwell, born Shelby, O., Jan. 18, 1843; married Oct. 7, 1869, Elnora Sakemiller; resided at Columbus Grove, O., in 1895.
 5045w 4. George Bruce Rockwell, born Shelby, O., Aug. 20, 1844; married at Shelby, O., Dec. 24, 1874, Widow Anna DeVoe; resided there in 1895. No children.
 5045x 5. Margaret Celeste Rockwell, born Shelby, O., July 8, 1846, and died March 10, 1847.
 5045y 6. Margaret Jane Rockwell, born Shelby, O., Feb. 25, 1847, and died there Sept. 14, 1853.
 5045z 7. Walter Shupe Rockwell, born Shelby, O., April 2, 1850; married June 12, 1879, Margaret A. Sours; resided at New York City in 1895. No children.
 5045& 8. Charles Hayden Rockwell, born Shelby, O., Sept. 2, 1854; not married; resided in Luddington, Mich.
 5045aa 9. Frederick Samuel Rockwell, born Shelby, O., Oct. 27, 1857, and died of pneumonia at the mica mines near Santa Fe, New Mexico., Aug. 5, 1883, and was buried there.

Children of HORATIO and HANNAH SALLES ROCKWELL, of East Farnham, C. E.: (2868)

- 5046 1. Cordilla Rockwell, born East Farnham, Canada, April 15, 1855; married Darwin Johnson. She died at Brome June 26, 1881. He resided at Stanbridge in 1894.
 5047 2. Loren G. Rockwell, born East Farnham March 5, 1857; married Martha Tibbets; resided at Iron Hill, P. Q.

- 5048 3. Arvilla G. Rockwell, born East Farnham March 19, 1859; married Malcome Ross; resided at Brome, Canada.
- 5049 4. Alonzo Nelson Rockwell, born East Farnham June 7, 1861; not married; resided at Iron Hill, P. Q.
- 5050 5. Anson Byron Rockwell, born East Farnham Feb. 13, 1864; married Bertha Miller; resided West Brome, P. Q., in 1894.
- 5051 6. William Edson Rockwell, born East Farnham March 7, 1866; resided West Brome, P. Q., in 1894.

Children of EDWARD E. and ABI A. ROCKWELL OAKLEY, of Brome, Canada: (2870)

- 5052 1. Egline Augusta Oakley, born Farnham, Canada, June 11, 1844; married Edgar Burt; resided Irasburgh in 1894. (6459)
- 5053 2. Guilford Oakley, born Brome, Canada, June 16, 1847; not married; died at Bogport, Que.
- 5054 3. Alice Amelia Oakley, born Brome, Canada, May 11, 1849; married Richard Banfill; died at Bethany, Cal., in 1891. (6459)
- 5055 4. Alice Angeline Oakley, born Brome, Canada, May 27, 1851; married Richard Banfill at Byron, Cal., in 1892. (6459)
- 5056 5. Clarissa Viola Oakley, born Brome, Canada, Jan. 2, 1854; married Thaddeus E. Call; resided at North Troy, Vt.
- 5057 6. Alma Elmira Oakley, born Brome, Canada, March 24, 1857; married Horace Porter; resided at Visalia, Cal., in 1892. (6464)
- 5058 7. Elva Celeste Oakley, born Brome, Canada, June 27, 1860; married Frank Taylor, born at Bolton in 1856; resided at Bolton Glen, P. Q., 1894.

Children of DANIEL and ELECTA A. ROCKWELL PRATT, of Farnham, Canada: (2872)

- 5059 1. Elva A. Pratt, born Farnham May 23, 1849; married W. H. Harris, and resided at Visalia, Cal., in 1894. (6467)
- 5060 2. Adelaide E. Pratt, born Farnham Sept. 30, 1851; married, first, Thomas B. Coughran; second, Jacob M. Rogers; resided at Santa Monica, Cal., in 1894. (6470)

Child of ANSON J. and LOUISA D. WILLIAMS ROCKWELL, of Farnham, Canada: (2871)

- 5061 1. Lorenzo A. Rockwell, (6471) born Cowansville, Canada, Jan. 30, 1852. In 1862 his father, who was a millwright, met with a serious accident, disabling him for his business, by which the support of the family devolved upon Lorenzo and his mother. After a few years they removed to Michigan, where he learned the carpenter's trade, which he followed until 1873, when they again moved to Traver, Cal., where he graduated from the Normal School in 1878, and began teaching, which he followed successfully for six years. In 1880 he married Ella S. Pennebaker, of Traver, Cal., daughter of William Pennebaker, a wealthy farmer of Farmersville. She died in August, 1884, leaving a large circle of friends in whose midst her usefulness and culture had won for her an enviable position. The following extract is copied from the History of Tulare County, Cal., published at Chicago, Ill.:

"Mr. L. A. Rockwell is one of the pioneers of Traver, having embarked in the drug business there soon after the town was started. He was the first justice of the peace, in which capacity he served nearly four years, and a reference to his old docket shows that nearly 500 cases had

been tried before him, and many hymeneal knots had been tied by him in his official capacity.

"He also held the appointment of postmaster for four years, and was the first Master of the Masonic lodge there. He was a charter member of, and held one of the principal offices in, the A. O. U. W., I. O. O. F., and the Rebecca Lodge, I. O. O. F. He was president of the Traver Improvement Co., and trustee of the Traver Music Hall, and president of the Chautauqua Circle.

"Politically, Mr. Rockwell is a Republican, and a member of the Executive Committee of the county, and has represented his county in many Congressional Conventions of the State.

"Personally, Mr. Rockwell is genial and affable, and is a fluent talker, and a graphic writer, a liberal patron of the religious and educational institutions of the town. Owing to impaired health, he left Traver in the summer of 1891 to seek its improvement, which was found at Santa Monica, where he was living in 1894."

Children of WILDMAN N. and LUCINDA WILLIAMS ROCKWELL, of Farnham, Canada: (2873)

- 5062 1. Mildred Rockwell; history not obtained.
5063 2. Florence Rockwell, born Farnham; married Herbert L. Bragg; resided at Cadillac, Mich., in 1894.

Child of JAMES A. and ANGELINE ROCKWELL PURINTON, of East Farnham, Canada: (2874)

- 5064 1. James Almaron Purinton, born East Farnham, May 22, 1858; married in 1877, Louisa Osborn; resided at Weare, N. H. (6472)

Children of CREIGHTON and DIANA ROCKWELL MILES, of Hardwick, Vt.: (2876)

- 5065 1. Clarence Uriah Miles, born Albany, Vt., May 31, 1856; resided at South Hardwick in 1894.
5066 2. Esther H. Miles, born Albany, Vt., April 30, 1860; married David Huntley; resided at South Hardwick in 1894.
5067 3. Cora Anna Miles, born Albany, Vt., Jan. 14, 1862; married George Judd; resided at Battle Creek, Mich., in 1894.
5068 4. Cyrenius H. Miles, born Albany, Vt., May 21, 1864; died Feb. 1, 1890; buried at Eden, Vt.
5069 5. Lillie D. Miles, born July 21, 1868; married Edgar Kelsey; resided at Lancashire, Mass., in 1894.
5070 6. Henry E. Miles, born Jan. 18, 1873; married Myrtie Luce; resided at Chelsea, Vt., in 1894.

Children of ORISON P. and ALMA J. ROCKWELL MILES, of Albany, Vt.: (2877)

- 5071 1. Alice J. Miles, born Cowansville, Canada, March 24, 1861; married in August, 1879, Michael Shatney, and resided at Eden, Vt., in 1894.
5072 2. Perry O. Miles, born Dunham, P. Q., Oct. 24, 1865; married June 26, 1893, Etta C. Brooks; resided at Eden, Vt., in 1894.

Child of WILDMAN and MARY BROISTER PRATT: (2878)

- 5073 1. Phebe A. Rockwell Pratt; married William Snyder. He died, and she went to Illinois.

Children of CHARLES O. and MARY A. MORGAN SEYMOUR, of Bald Hill: (2883b)

- 5073a 1. Charles Seymour.
 5073b 2. Edna Seymour.
 5073c 3. Frank Seymour,
 5073d 4. Clarence Seymour.

Child of CHARLES and FANNY M. MORGAN WEBSTER, of South Salem, N. Y.: (2883c)

- 5073e 1. Lilly Webster.

Children of SIDNEY and MARIAM ROCKWELL CONLEY, of Huntsburg, O.: (2884)

- 5074 1. Rozilda A. Conley, born Huntsburg, O., Dec. 4, 1845; married Addison J. McNaughton; resided at Chardon, O., in 1893. (6472)
 5075 2. Daniel A. Conley, born Huntsburg, O., Oct. 16, 1849, and died at Cleveland, O., in 1867.
 5076 3. Martha Conley, born Huntsburg, O., March 7, 1854, and died Aug. 8, 1856.
 5077 4. Charles S. Conley, born Huntsburg, O., June 5, 1857; died March 10, 1868.
 5078 5. Enos Rockwell Conley, born Huntsburg, O.; not married; resided at Chardon, O.

Children of SOLOMON and ADALIZA T. ROCKWELL PALMER, of Greencastle, Pa.: (2887)

- 5079 1. Sylvester E. Palmer, born Greencastle, Pa., Sept. 22, 1854; a hardware merchant; married in Illinois, 1878, Susan C. Hoy, born Sept. 28, 1855; resided at Mammoth Spa, Ark., in 1893. (6479)
 5080 2. Herbert D. Palmer, born Greencastle, Pa., Nov. 4, 1858; not married; a dealer in hardware and house furnishing goods at Ellsworth, Ia., in 1893.

Children of GEORGE and (first wife) MELISSA DE LONG ROCKWELL, of Huntsburg, O.: (2888)

- 5081 1. Adrianna Rockwell, born Huntsburg, O., May 9, 1856; married in 1873, Bennett Scott. She died at Hamilton, O. They had four children, names not known.
 5082 2. Clara Rockwell, born Marengo, Ill.; married twice; residence not known.

Children by his second wife, HELEN MOREY ROCKWELL, of Huntsburg, O.: (2888)

- 5083 3. Eunice Rockwell, born Pleasanton, Ia., Aug. 1, 1865.
 5084 4. George W. Rockwell, born Pleasanton, Ia., Oct. 20, 1868.
 5085 5. Charlotte Rockwell, born Pleasanton, Ia., Sept. 9, 1874.
 5086 6. Otto Rockwell, born Pleasanton, Ia., Jan. 1, 1878.

Children of DAVID and DEBORAH A. ROCKWELL MOREY, of Hamilton, Ia.: (2891)

- 5087 1. Edward R. Morey, born Hamilton Township, Ia., Feb. 13, 1856; died in March, 1856.
 5088 2. Charles E. Morey, born Hamilton Township, Ia., Feb. 24, 1858;

married, first, Feb. 25, 1880, Mary E. Trembly; she died in March, 1880. He married, second, Jan. 21, 1884, Mary E. Fenton. They resided at Beatrice, Neb., in 1893. (6484)

- 5089 3. George M. Morey, born Hamilton Township, Ia., Jan. 7, 1860; married at Dewitt, Neb., Feb. 28, 1890, Sarah Bassilier. No children in 1893.
- 5090 4. Drexia Morey, born Hamilton Township, Ia., April 17, 1862, and died there in 1883.
- 5091 5. Eliza Morey, born Hamilton Township, Ia., Sept. 21, 1864; married at Pleasanton, Ia., March 8, 1883, Frank S. Beach, born in New York Jan. 4, 1858; resided at Pleasanton, Ia., in 1893. (6487)
- 5092 6. Elsie L. Morey, born Hamilton Township, Ia., Feb. 25, 1866; married at Beatrice, Neb., May 28, 1892, Andrew Middleton.
- 5093 7. Eben Morey, born Hamilton Township, Ia., Feb. 25, 1869; married June 29, 1892, Bernice Rusk.
- 5094 8. William S. Morey, born Hamilton Township, Ia., Sept. 1, 1871, and died there Dec. 5, 1888.
- 5095 9. Sylvia Morey, born Hamilton Township, Ia., April 1, 1875, and died there in 1883.
- 5096 10. James M. Morey, born Hamilton Township, Ia., Oct. 1, 1877; resided with parents at Pleasanton, Ia., in 1893.
- 5097 11. Angie E. Morey, born Hamilton Township, Ia., Dec. 24, 1879; resided with parents at Pleasanton, Ia., in 1893.
- 5098 12. Blanche Morey, born Hamilton Township, Ia., Feb. 22, 1882; resided with parents at Pleasanton, Ia., in 1893.

Children of PHILANDER L. and ADALINE A. ROCKWELL PERRY, of Danbury, Conn.: (2892)

- 5099 1. Frederick G. Perry, born Spring Valley, O., May 14, 1865; died Jan. 14, 1866.
- 5100 2. George Wilbur Perry, born Genoa, Wis., May 9, 1867; resided at Danbury in 1893.
- 5101 3. Edna L. Perry, born Genoa, Wis., Aug. 2, 1869; married in January, 1892, William L. Young; resided at Danbury in 1893.
- 5102 4. Arthur L. Perry, born June 25, 187—, and died same year.
- 5103 5. Colee Emmet Perry, born Danbury March 18, 1879; resided with his mother in Danbury in 1893.

Children of CHARLES H. and BETSEY L. ROCKWELL COGSWELL, of Danbury, Conn.: (2893)

- 5104 1. Richard W. Cogswell, born about 1865; married Ann ———; resided in Brooklyn in 1893.
- 5105 2. Elizabeth Cogswell, died in childhood.

Children of JAMES A. and ELITHIA V. ROCKWELL BETTS, of Brooklyn, N. Y.: (2894)

- 5106 1. Fanny Imogene Betts, born Danbury May 13, 1863; resided with parents at 739 DeKalb avenue, Brooklyn, in 1895.
- 5107 2. Elizabeth Betts, born Scrawlinburgh, N. J., Aug. 28, 1865; resided with parents at 739 DeKalb avenue, Brooklyn, in 1895.

Children of AUGUSTUS and HARRIET CHASE ROCKWELL, of Bronxville, N. Y.: (2896)

- 5108 1. Fanny Rockwell; married Herman Miller; resided at Bronxville, N. Y., in 1893. (6491)

- 5109 2. Betsey Rockwell, born Brooklyn; resided with parents at Bronxville, N. Y., in 1893.

Children of EDGAR S. and MARY K. ROCKWELL KNAPP, of Brooklyn, N. Y.: (2897)

- 5110 1. Elmer Knapp, born Brooklyn, N. Y., Aug., 1871.
 5111 2. Lilly Knapp, born Brooklyn, N. Y., Dec., 1872.
 5112 3. Livingston Knapp, born Brooklyn, N. Y., June 9, 1875.
 5113 4. Edgar Thorn Knapp, born Ramsey, N. J., Aug. 30, 1879.

Children of THOMAS and ACHSAH J. ROCKWELL COMISKEY, of Brooklyn, N. Y.: (2898)

- 5114 1. Daisy Comiskey, born Brooklyn in January, 1873.
 5115 2. Lulu Comiskey, born Brooklyn about 1879.
 5116 3. Walter Comiskey, born Brooklyn about 1880.
 5117 4. Leonie Comiskey. All these children lived in Brooklyn in 1896.

Child of ANAN and GEORGIANNA MERCHANT STILLSON, of Redding, Conn.: (2902)

- 5118 1. Florence Georgianna Merchant Stillson, born Aug. 3, 1856, at Redding, Conn., and died at Danbury, Conn., Oct. 21, 1890. Being an only child, she became very early more like a sister to her mother than a daughter, the companionship being most intimate and affectionate. Her literary taste turned to writing, and the result was a neat volume composed of real incidents connected with the Revolutionary War which occurred in the days of Gen. Putnam's encampment in Redding, near the place of her birth. The book (a copy of which was presented to the writer of this work by her mother) is entitled "Doris; A Tale of 1778," by Florence Stillson, bearing the following inscription in the front:

IN MEMORIAM.

This work is published as a tribute to the memory of a loving daughter, who would have devoted the proceeds of its sale to charity.

DR. J. H. BENEDICT, M. D.

MRS. GEORGIANNA M. BENEDICT.

Children of RUFUS T. and LINA PURCELLES ROCKWELL, of Mill Plain, Conn.: (2905)

- 5119 1. Henry S. Rockwell, born Mill Plain, Conn., Aug. 1, 1887. He died Sept. 9, 1893, by falling into a chute in his father's mill, and was suffocated before he could be extricated.
 5120 2. Percelles Nichols Rockwell, born Mill Plain, Conn., March 21, 1892.

Children of OSCAR N. and JOSEPHINE STONE ROCKWELL, of Mill Plain, Conn.: (2904)

- 5121 1. Benjamin O. Rockwell, born Mill Plain, Conn., in June, 1872; married May 30, 1894, Emma S. Ellsworth, at Croton Falls, N. Y.
 5122 2. George C. Rockwell, born Mill Plain, Conn., May 1, 1874.

Child of JOHN and MARY E. HORTON KEMPTON, of Stamford, Conn.: (2912)

- 5123 1. John Kempton, Jr.

- Child of AUGUSTUS and CARRIE HORTON CASE, of West Simsbury, Conn.: (2913)
- 5124 1. Ambrose Case.
- Child of ALFRED and OPHELIA TODD AVERY, of Katonah, N. Y.: (2916)
- 5125 1. Myrtie Avery, born Katonah, N. Y.; resided with parents in 1895, unmarried.
- Children of GEORGE E. and LINNIE (Clorinda) MERRITT TODD, of Katonah, N. Y.: (2917)
- 5126 1. Susan M. Todd, born about 1877; resided with parents in 1895.
- 5127 2. Carrie Todd, born about 1882.
- 5128 3. George Todd, born about 1888.
- 5129 4. Charles Todd, born about 1891.
- Children of HORACE and ADDIE WICKWARE TODD, of Katonah, N. Y.: (2918)
- 5130 1. Ella Todd, born Katonah, N. Y., about 1882, and died in 1886.
- 5131 2. Abraham H. Todd, Jr., born Katonah, N. Y., about 1888.
- 5132 3. Oliver Todd, born Katonah, N. Y., about 1890.
- Children of SAMUEL H. and SUSANNA M. TODD EVERETT, of New York City: (2919)
- 5133 1. Samuel H. Everett, Jr., born New York City about 1867.
- 5134 2. Mary Everett, born New York City about 1874.
- 5135 3. Charles Everett, born New York City about 1876.
- 5136 4. Edith Everett, born New York City about 1888.
- Children of THERON, JR., and JULIA TODD HORTON, of Golden's Bridge: (2923)
- 5137 1. Alice Horton, born about 1883.
- 5138 2. Walter Horton, born about 1885.
- 5139 3. Freddie Horton, born about 1887.
- Child of JOHN and INEZ A. HORTON HALL, of Hull's Hill, Danbury, Conn.: (2925)
- 5140 1. John Francis Hall, born Milltown, N. Y., July 28, 1876; resided with parents in 1893.
- Children of FRANKLIN N. and HANNAH SCOFIELD HORTON, of Mt. Kisco, N. Y.: (2926)
- 5141 1. Morgan Bennett Horton, born Pound Ridge, N. Y., July, 1876; resided with parents in 1893.
- 5142 2. Inez Etta Horton, born Pound Ridge, N. Y., about 1879.
- 5143 3. Albert Horton, born Pound Ridge, N. Y., about 1882.
- 5144 4. Franklin Horton, born New York City in 1885, and died about 1887.
- Children of FOSTER and MARY WILSON TILLOTTSON, of Brooklyn, N. Y.: (2929)
- 5145 1. Mabel Tillottson, died in July, 1887.
- 5146 2. Ida Tillottson, died March 12, 1888, aged 3 years.
- 5147 3. Wilfred Tillottson, born Brooklyn, N. Y., April 22, 1889; resided with parents in Brooklyn, 1895.

Children of MARVIN H. and CASSIE YEAMANS WILSON, of Waterbury, Conn.: (2930)

- 5148 1. Henry D. Wilson, born Oct. 31, 1888; resided Waterbury in 1895.
5148a 2. Howard M. Wilson, born Waterbury April 28, 1894.

Child of GEORGE E. and ANNIE IRENE WILSON SWAN, of Hartford, Conn.: (2931)

- 5149 1. Arthur Wilson Swan, born June 22, 1889, and died Jan. 2, 1890.

Children of AUGUSTUS H. and SARAH R. PERRY FERGUSON, of Danbury, Conn.: (2941)

- 5150 1. Ella P. Ferguson, born Mill Plain Feb. 9, 1867; married March 21, 1889, Willis W. Hodge, born Nov. 3, 1867. They were living in Danbury in 1893. (6493)
5151 2. George A. Ferguson, born Mill Plain Oct. 3, 1870; married Oct. 15, 1891, Mary White; resided at Danbury in 1893. (6494)
5152 3. Mary L. Ferguson, born April 2, 1874; died May 14, 1887.

Children of CHARLES B. and FREDERICA A. FERGUSON PRINDLE, of Mill Plain, N. Y.: (2942)

- 5152a 1. Edith M. Prindle, born Mill Plain Feb. 13, 1867, and died there Feb. 12, 1869.
5152b 2. Lillian M. Prindle, born Mill Plain June 29, 1868; married at Highbridge, Nov. 26, 1883, Winfield Scott Davis, and moved West. (6493a)
5152c 3. Gertrude E. Prindle, born Mill Plain, N. Y., Aug. 26, 1871; resided there in 1894, unmarried.

Child of CHARLES H. and MARTHA T. CURTIS CROFUT, of Claridon, O.: (2948)

- 5153 1. Frederick H. Crofut, born Claridon, O., Jan. 15, 1869; resided there in 1893.

Children of DANIEL L. and PHEBE ANN SKELLENGER ROCKWELL, of New York City: (2950)

- 5154 1. Electra Maria Rockwell, born Yates, N. Y., Aug. 13, 1854; married at Dover, Del., Nov. 13, 1877, Joseph H. Marshall, born Aug. 4, 1854.
5155 2. George Obil Rockwell, born Yates, N. Y., June 22, 1856; died May 8, 1860.
5156 3. Georgianna Rockwell, born Yates, N. Y., June 12, 1861; married at Dover, Del., June 10, 1885, Edward D. Cahoon, born Sept. 15, 1859.
5157 4. Fannie Rockwell, born Yates, N. Y., Sept. 12, 1863.

Children of EDWARD M. and BELINDA ROCKWELL TOWNSEND, of New York City and Oyster Bay, L. I.: (2951)

- 5158 1. Sanford Coley Townsend, born probably New York City Jan. 27, 1855; died at Oyster Bay, L. I., Sept. 7, 1867.
5159 2. Hannah M. Townsend, born probably New York City Dec. 19, 1856; married in Paris, France, Nov. 5, 1883, Augusti Philippe Montant, born in Paris April 4, 1856. They settled at Oyster Bay, L. I., and resided there in the summer of 1893, spending the winter in New York City. (6495)
5160 3. Edward Mitchell Townsend, Jr., born New York City Sept. 27, 1861; married Alice Greenough, born in March, 1872. (6497)

- 5161 4. Adele Townsend, born New York City Aug. 23, 1863; married Nov. 11, 1886, Frederick John Kingsbury, born about 1863; resided at Fairfield, Conn. (6498)
- 5162 5. Walter Townsend, born Scarborough, N. Y., July 14, 1865; died New York City Dec. 24, 1869. He was buried at Oyster Bay.
- 5163 6. Robert Cooper Townsend, born New York City April 9, 1869; not married; resided at Oyster Bay, N. Y.
- 5164 7. Howard Rockwell Townsend, born Oyster Bay, L. I., Aug. 10, 1871; residence, 19, E. 27th street, New York City; business, 345 Broadway.

Children of HENRY D. and EMMA E. ROCKWELL SMITH: (2956)

- 5165 1. Lorain Clare Smith, born March 30, 1873.
- 5166 2. Mabel E. Smith, born Dec. 31, 1874.

Children of WILLIAM T. and MARY L. ROCKWELL BARNUM, of Bethel, Conn., and Elgin, Ill.: (2959)

- 5167 1. Helen Louise Barnum, born Bethel June 7, 1864; resided at Danbury in 1893.
- 5168 2. Mary Augusta Barnum, born Bethel Dec. 22, 1867; married James A. Knapp; resided at Boston, Mass., in 1893.

Child of STEPHEN and NELLIE CALHOUN ROCKWELL, of Ridgebury: (2961)

- 5169 1. Charles Stephen Rockwell, born Ridgebury March 16, 1871; a stonecutter; resided at Ridgefield in 1893.

Children of GEORGE and MYRTICE PIERCE ROCKWELL, of Bainbridge, N. Y.: (2964)

- 5170 1. Stephen Rockwell, born in 1882.
- 5171 2. George Gaylord Rockwell, born in 1882.
- 5172 3. Rubie Rockwell, born August, 1886.

Children of EDWIN J. and SARAH M. ROCKWELL BARBER, of Yates, N. Y.: (2953)

- 5172a 1. James Edwin Barber, born Chicago Dec. 14, 1852; married.
- 5172b 2. Minerva Sax Barber, born Yates, N. Y., Dec. 16, 1854; married Charles Kepel; resided at Onarga, Ill.
- 5172c 3. Mary Frances Barber, born Oct. 7, 1866.
- 5172d 4. Jenny Maria Barber, born May 7, 1870.

Children of CHARLES W. and HARRIET H. FANTON FRY, of Danbury, Conn.: (2989)

- 5172e 1. Ida Frances Fry, born Danbury, Conn., July 4, 1845, and died Oct. 13, 1865.
- 5172f 2. Cornelius A. Fry, born Danbury May 30, 1848, and died there April 14, 1853.
- 5172g 3. Edgar H. Fry, born Danbury April 27, 1851, and died there April 19, 1853.
- 5172h 4. Frederick W. Fry, born April 23, 1854, and died Aug. 9, 1856.
- 5172i 5. ——— Augusta Fry, born March 30, 1857; married Charles Taylor; resided at Danbury with his father in 1894.

Children by his second wife, JENNY BRADLEY FRY, of Danbury, Conn.: (2989)

- 5172j 6. Edward Stanton Fry, born Danbury Dec. 15, 1872; resided there in 1894.
- 5172k 7. Elizabeth Leora Fry, born Danbury Sept. 10, 1874; resided there in 1894.

Children of EDWIN and MARGARET WUNDERLICH ROCKWELL, of Bethel, Conn.: (2965)

- 5173 1. George Wunderlich Rockwell, born Bethel, Conn., June 7, 1886; was crushed beneath a load of wood, and died, March 3, 1894.
- 5174 2. Daniel Townsend Rockwell, born Bethel, Conn., May 22, 1887.
- 5175 3. Orlando John Rockwell, born Bethel, Conn., Oct. 16, 1888, and died March 17, 1890.
- 5176 4. Charles Harold Rockwell, born Bethel, Conn., Feb. 7, 1891.

Children of CHARLES JAY and SARAH F. PIERCE ROCKWELL, of Danbury, Conn.: (2966)

- 5177 1. Mary Elizabeth Rockwell, born Sandy Hook, Conn., Dec. 27, 1873; resided at Danbury in 1896.
- 5178 2. Lena Frances Rockwell, born Sandy Hook, Conn., July 27, 1875; resided at Danbury in 1896.

Children of SIDNEY and HARRIET E. ROCKWELL TRUE, of Bethel, Conn.: (2968)

- 5179 1. Fanny Louisa True, born Danbury July 14, 1874, and resided at Bethel in 1896.
- 5180 2. Edith True, born Danbury March 17, 1876; resided Bethel, 1896.
- 5181 3. Actas Dora True, born Newtown in 1878.
- 5182 4. Hattie May True, born Bethel, Conn., June, 1880.
- 5183 5. Edna True, born April, 1882.
- 5184 6. Roger Sidney True, born Dec. 30, 1890.

Children of COLEMAN and ELLA ANDREWS ROCKWELL, of Danbury, Conn.: (2969)

- 5185 1. Charles Rockwell, born Danbury June 13, 1883, and died in September, 1883.
- 5186 2. Millie A. Rockwell, born Danbury Feb. 8, 1885.
- 5187 3. Ralph Emmon Rockwell, born Danbury March 2, 1886.
- 5188 4. Lucy Rockwell, born Danbury in 1888.

Children of EZRA W. and ESTHER ANN DANA BOUGHTON, of Troy, N. Y.: (2973)

- 5189 1. Harriet Dyer Boughton, born Troy, N. Y., Oct. 16, 1845; married Justus M. Silliman, a professor in Lafayette College. They settled at Easton, Pa., where they lived in 1896. (6499)
- 5190 2. Sarah Wildman Boughton, born Troy, N. Y., March 30, 1848; resided with parents at 1922 Fifth avenue, Troy, in 1896.

Children of EZRA W. and (his second wife) CATHERINE J. LYMAN BOUGHTON, of Troy, N. Y.: (2973)

- 5191 3. Edward Hooker Boughton, born Troy June 30, 1855; married Helen Eliza Hagan, and settled in Troy, where he resided in 1896. (6502)

- 5102 4. Esther Ann Dana Boughton, born Troy April 17, 1857, and died at Troy Feb. 8, 1872.
- 5103 5. Thomas Blatchford Boughton, born Troy Sept. 4, 1859; a Presbyterian minister; settled at Parker, Dakota; not married in 1891.
- 5104 6. George Lyman Boughton, born Troy Dec. 1, 1862; married Oct. 14, 1886, Lena E. Van Valkenburgh, born Dec. 5, 1863. They resided at Troy, N. Y., but her health being poor, she went to Socorsow, New Mexico, where she died Feb. 13, 1892.
- 5195 7. Ezra Palmer Boughton, born Troy May 9, 1866; resided with parents in 1896, unmarried.

Children of THOMAS W. and MARY S. THOMAS LOCKWOOD, of Troy, N. Y.: (2978)

- 5196 1. Gertrude Lockwood, born Troy in 1840, and died there in 1842.
- 5197 2. Frederick T. Lockwood, born Troy, N. Y., Aug. 12, 1845; not married; died March 2, 1891.
- 5198 3. Isabel Lockwood, born Troy Jan. 14, 1847; died May 15, 1871.
- 5199 4. Annie Thomas Lockwood, born Troy April 15, 1849; married Nelson R. Perry, of Auburn, N. Y., and resided at Asheville, N. C., in 1896. (6506a)
- 5200 5. Mary Lockwood, born Troy Aug. 4, 1851; died July 28, 1858.
- 5201 6. Charlotte Rankin Lockwood, born Troy July 23, 1853.
- 5202 7. Thomas W. Lockwood, born Troy April 19, 1855; married at Troy, Nov. 19, 1889, Sarah B. Magill, daughter of John Magill, of Troy, N. Y. (6506d)
- 5203 8. Hanford N. Lockwood, born Troy Oct. 2, 1859; married April 30, 1889, at St. Paul, Minn., Isabel Dwight Ingersoll, daughter of Daniel W. Ingersoll, of St. Paul; settled at Asheville, N. C., where they resided in 1896. (6506f)

Children of CHARLES N. and MARY E. FRY LOCKWOOD, of Troy, N. Y.: (2980)

- 5204 1. John Hoyt Lockwood; married July 19, 1871, at Danbury, Sarah L. Bennett, daughter of Dr. Ezra P. Bennett. He was pastor of the Congregational Church at Westfield, Mass., in 1896. (6506j)
- 5205 2. Annie P. Lockwood; went to Leipsic, Germany, with her father, and resided there in 1896, unmarried.
- 5206 3. Charles H. Lockwood; married and settled at Topeka, Kan.; resided there in 1896.

Children of CHARLES N. and (his second wife) ALBERTINE LEWIS LOCKWOOD: (2980)

- 5207 4. Albert Lockwood, born 1873; was studying music at the Leipsic Conservatory of Music, where he graduated in 1896. He was living with his father at Paris in 1896.
- 5208 5. George Benedict Lockwood, born about 1873; died in Germany.
- 5209 6. Samuel Pierson Lockwood, born about 1878; obtaining his education in Germany, 1896.

Children of GEORGE B. and LUCINDA FORBUSH LOCKWOOD, of Red Creek, N. Y.: (2982)

- 5210 1. William H. Lockwood, born Victory, N. Y., Aug. 26, 1840; married Clara Lane, and resided at St. Paul, Minn. (6507)

- 5211 2. Mary Ellen Lockwood, born Victory April 29, 1843; married Truman S. Harvey, and resided at Auburn, N. Y., in 1896. (6508)
- 5212 3. Clarissa E. Lockwood, born Victory Nov. 18, 1845; married Isaac Devoe; resided at North Wolcott, N. Y., in 1896. (6512)
- 5213 4. Elsey Miner Lockwood, born Victory Feb. 24, 1848; married William Henry Harvey. She died in March, 1880. He resided at Auburn, N. Y., in 1896. (6516)
- 5214 5. Benjamin F. Lockwood, born June 6, 1850; married Jenny D. Brooks; resided at Lyons, N. Y., in 1892. (6517)
- 5215 6. Samantha M. Lockwood, born Sept. 2, 1852; married June 1, 1892, John Francis Driggs; resided at Auburn, N. Y., in 1896.
- 5216 7. Frances A. Lockwood, born July 29, 1854; married Edward N. Hopping; resided at Auburn, N. Y. (6519)
- 5217 8. Harriet Jane Lockwood, born Aug. 16, 1856; married Prof. Lewis N. Benedict, son of Edward and Phebe Benedict, of Victory, N. Y.; resided at Rome, N. Y., in 1896. (5217)
- 5218 9. Hanford Homer Lockwood, born Oct. 11, 1861; died Jan. 6, 1862, at Red Creek, N. Y.

Children of WILLIAM H. and SAMANTHA LOCKWOOD MEAD, of Westbury, N. Y.: (2983)

- 5219 1. Frances Irene Mead, born June 27, 1849; married Feb. 19, 1879, John W. Tater; resided at Wolcott, N. Y., in 1894.
- 5220 2. Helen R. Mead, born March 23, 1845; married April 24, 1879, Mills H. Douglass. She died June 26, 1887. They had one child, Howard Mills Douglass, born in 1881, who was living with his father at Red Creek in 1894.

Children of LACY and ELEANOR LOCKWOOD RUMSEY, of Wolcott, N. Y.: (2984)

- 5221 1. Homer L. Rumsey, born June 19, 1847; married Oct. 21, 1869, Anna Rogers; resided at Wolcott, N. Y. (6521)
- 5221a 2. Sarah E. Rumsey, born April 4, 1849; married Oct. 29, 1867, John G. Strait. She died March 31, 1882. He resided at Wolcott. (6523)

Child of HOMER and CATHARINE E. GENTER LOCKWOOD, of Mohawk, N. Y.: (2987)

- 5221aa 1. Homer N. Lockwood, Jr., born about 1868 at Mohawk, N. Y., and died there in June, 1872.

Children of CHARLES and ELEANOR LESTER DEAN, of Toledo, O., and Lansing, Mich.: (1732r)

- 5221b 1. Peter Lester Dean, born Victory, N. Y., 1829; married in 1848, Frances Morey. He died at Detroit, Mich., in 1859.
- 5221c 2. George Dean, born Red Creek, Wayne County, N. Y., 1830; married in 1855, Nellie Underhill; resided in 1895 near Detroit, Mich.
- 5221d 3. Harriet Eliza Dean, born Red Creek in 1839; married in 1858, William Burgess. She died at Hudson in 1860.
- 5221e 4. Susan Dean, born Red Creek in 1840; married in 1862, William Burgess; resided at Toledo, O., in 1895.
- 5221f 5. Charles Dean, born Red Creek in 1842; not married; resided at Lansing, Mich., in 1895.

Children of ORRIN and ESTHER M. DEAN BARTON, of Camillus, N. Y.: (1732s)

- 5221g 1. Sylvester Barton, born Brutus, N. Y., 1834; died at Camillus, N. Y., in 1848.
- 5221h 2. Henry Barton, born Camillus, N. Y., 1836; not married; went to the war, and was killed in 1863.

Children of DANIEL M. and MARY STEVENS DEAN, of Red Creek, N. Y.: (1732t)

- 5221i 1. John Henry Dean, born Victory, N. Y., 1838; married Sarah J. Freeman; resided Toledo, O., in 1894. He is a veteran of the War, and a member of Forsythe Post, No. 15.
- 5221j 2. Harriet Eliza Dean, born Red Creek in 1845; married in 1865, Henry Foster; resided at Batavia, N. Y., in 1895.
- 5221k 3. Sarah Dean, born Red Creek in 1842; died there in 1856.
- 5221l 4. Ella Dean, born Red Creek in 1850; never married; resided at Rochester, N. Y., in 1895.

Children of HERMAN and HULDAH DEAN BLANCHARD, of Victory, N. Y.: (1732u)

- 5221m 1. Orrin Blanchard, born Victory in 1834; not married; resided at Abbotsford, Wis., in 1895.
- 5221n 2. Frank Blanchard, born Rodman, N. Y., in 1836; killed at battle of the Wilderness in 1864.

Children of ORRIN and TRYPHENA BUTTERFIELD DEAN, of Hudson, Mich.: (1732v)

- 5221o 1. Ellen Dean, born Hudson, Mich., 1841; married in 1862, Henry Lawrence. She died there in 1885.
- 5221p 2. Harriet Dean, born Hudson, Mich., 1843; married in 1863, John Marne. She died at Toledo in 1894.

Children of GIDEON and BETSEY A. DEAN BEEBE, of Hudson, Mich.: (1732x)

- 5221q 1. Hiram Beebe, born Hudson, Mich., 1837; married in 1862, Fannie Sheldon. He died at Aurora, O., in 1864.
- 5221r 2. Lewis Beebe, born 1840; not married; killed at the battle of the Wilderness, 1864.
- 5221s 3. Cornelia Beebe, born Hudson in 1842; married in 1861, Daniel Phipeny. She died in 1869.
- 5221t 4. Harriet Beebe, born Hudson in 1846; married in 1873, John H. Brush; resided at Pompeii, Mich., in 1893.
- 5221u 5. Mary Beebe, born Hudson in 1850; married in 1870, John Ehle. She died at Pompeii.

Children of MARVIN and MARY DEAN CONVERSE, of Jordan, N. Y.: (1732y)

- 5221v 1. Sarah Converse, born Jordan, N. Y., 1841; never married; died there in 1859.
- 5221w 2. Harriet Converse, born Jordan, N. Y., in 1842; married ——— Perry; resided at Jordan in 1895.

Children of Rev. SEWELL P. and RUTH E. DEAN BARKER, of Buffalo, N. Y.: (1732aa)

- 5221x 1. Lawrence Stiles Barker, born Shelby, N. Y., in 1851; married in 1875, Maria Stokes; resided at Buffalo, N. Y., in 1895.
- 5221y 2. Charles Marvin Barker, born Hudson, Mich., in 1856; married in 1879, Martha Prescott; resided Buffalo, N. Y., in 1895.
- 5221z 3. James Raymond Barker, born Lewiston in 1859; married in 1885, Mellie M. Gleason; resided Buffalo, N. Y., in 1895.
- 5222 4. Mertie Amanda Barker, born Olcott, N. Y., in 1862; married in 1881, Dr. Charles P. Chapin, M.D.; resided at Buffalo in 1895.
- 5223 5. Mertella Eliza Barker, born Olcott, N. Y., in 1862; she died at Newfane in 1864.
- 5224 6. Hattie E. Barker, born Olcott, N. Y., in 1866; married in 1886, George Skiff, M.D.; resided at Gainesville, N. Y., in 1895.

Children of HENRY W. and MARY CHIPMAN DEAN, of Hudson, Mich.: (1732bb)

- 5225 1. Edwin M. Dean, born Spencerport, N. Y., Aug. 20, 1851; married Aug. 19, 1880, Lillian Kidder. He died at Elkhart, Ind., in 1892.
- 5226 2. Orrin S. Dean, born Hudson, Mich., Sept. 12, 1853; married Sept. 15, 1887, Minnie Remington; resided Freesoil, Mich., 1895.
- 5227 3. Albert B. Dean, born Hudson, Mich., 1856; married in August, 1890, Mattie J. Baxton; resided at Hudson, Mich., 1895.
- 5228 4. Jennie M. Dean, born Hudson, Mich.; married in February, 1883, Herbert Loyster; resided Hudson, Mich., 1895.

Children of WILLIAM and HULDAH A. BENEDICT WILLARD, of Victory, N. Y., and Azatlan, Wis.: (2987a)

- 5228a 1. Emily Willard, born Victory, N. Y., about 1842; died at Watertown, Wis., in 1856.
- 5228b 2. Frances Willard, born Victory, N. Y., about 1844; married Lewis Purnart; settled in Barton, and resided there in 1895.
- 5228c 3. David Benedict Willard, born Victory; married Eliza Harris; settled in Nebraska, and resided there in 1895.
- 5228d 4. William L. Willard, born Victory; married Maggie Vance; resided at Grand Island, Neb., and died there Oct. 2, 1895.

Children of SAMUEL C. and RUTH M. BENEDICT GRANT, of Waverly, Ia.: (2987b)

- 5228e 1. Homer Lockwood Grant, born Victory, N. Y., Aug. 13, 1844. He went in childhood with his parents to Burnett, Wis., where his father purchased a farm and lived many years and reared his family. Homer being studiously inclined, his father educated him for a teacher, in which vocation he became prominent in high schools and colleges in the Western States, and in 1896 was a professor of chemistry at Peoria, Ill. He married at Burnett, Wis., Sept. 15, 1870, Hattie L. Reynolds. She died at Waverly, Ia., May 17, 1877. He resided at 206 Moss avenue, Peoria, Ill., in 1896. (6526c)
- 5228f 2. Irvin B. Grant, born Burnett, Wis., May 29, 1851; married Dec. 15, 1871, Ella G. Frisbie; settled at Shell Rock, Ia., and moved to What Cheer, Ia., where he established a hardware business, which proved successful. He was living there with his family in 1896. (6526e)
- 5228g 3. Gilbert N. Grant, born Burnett, Wis., May 27, 1859; married

Clara Hayes, born at Warsaw, Mo., Sept. 12, 1857; resided at Tacoma, Wash., in 1895. No children.

Children of THADDEUS S. and CATHARINE BURGHDORF BENEDICT: (2987c)

- 5228h 1. Charles Smith Benedict, born Nov. 1, 1844; married Jan. 17, 1866, Laura Ann Bowing, and settled at Farmington, Mich.
5228i 2. Elizabeth Benedict, born May 2, 1849; married Dec. 24, 1868, Francis Copper.

Children of WILLIAM and ELIZABETH BENEDICT FISHER, of Burnett, Wis.: (2987d)

- 5228j 1. Emma A. Fisher, born Burnett, Wis., Sept. 3, 1850; married Dec. 21, 1882, F. M. Springsteen. She died at Grand Isle July 5, 1893. (6526g)
5228k 2. Florence G. Fisher, born Burnett, Wis., April 2, 1853; died at Burnett Sept. 14, 1866.
5228l 3. Willie B. Fisher, born Burnett, Wis., June 26, 1856; married Sept. 22, 1880, Nevada Darrah; resided at Auburn, Neb., in 1893.
5228m 4. Lulu B. Fisher, born Burnett, Wis., June 27, 1864; married July 10, 1882, George A. Drown; resided at Prairie Centre, Neb., in 1895.

Children of GILBERT A. and MARY J. ROCKWELL BENEDICT, of Weedsport, N. Y.: (2987e)

- 5228n 1. Clarence A. Benedict, born Cato, N. Y., Dec. 4, 1863; reared at home with his parents, except when away at school. He married at Jordan, N. Y., Dec. 8, 1884, Emma Graves. He engaged as a traveling salesman in the shoe trade, in which vocation he was still engaged in 1893, with residence at Chicago. No children.
5228° 2. Ernest L. Benedict, born Cato, N. Y., Aug. 25, 1865. He received his education at the select school at Weedsport, after which he entered his father's store as a clerk. He married June 1, 1887, ——— Robins.

Children of EDSON D. and MARY E. MOORE BENEDICT, of Kearney Divide Township, Neb.: (2987f)

- 5228q 1. Charles Howard Benedict, born Wolcott, N. Y., July 17, 1863; married July 5, 1888, Minnie A. Spry, born Aug. 5, 1868; resided in Nebraska in 1896. (6526a)
5228r 2. Mary Augusta Benedict, born Sterling, N. Y., May 4, 1867; not married; resided with parents in 1896.

Children of ALANSON S. and SALINA RUMSEY BENEDICT, of Victory, Cayuga County, N. Y.: (2987l)

- 5228s 1. Martha W. Benedict, born Victory, N. Y., Dec. 1, 1846; married Arthur Thorn, and resided at Winnebago, Ill., in 1897.
5228t 2. Stephen N. Benedict, born Victory Jan. 9, 1849; he enlisted in the U. S. Army; married, and his child died; resided at Winnebago, Ill.
5228u 3. George S. Benedict, born Victory Oct. 16, 1851; married and resided at Maxwell, Ia.

Children of EDWARD E. and MARY (Polly) A. BENEDICT ANDREWS, of Sodus, N. Y.: (2987m)

- 5228v 1. W. Irving Andrews, born Sodus, N. Y., in 1848; married, and child died; resided at Taylor, Texas.

- 5228w 2. Mary Ella Andrews, born Sodus, N. Y., and died in infancy at Victory.

Children of EDWARD C. and PHEBE OVERTON BENEDICT, of Victory, N. Y.: (2987o)

- 5228x 1. Lewis Nathaniel Benedict (Prof.), born Burnet, Wis.; married Hattie Lockweed (see her record); resided at Rome, N. Y., in 1896.
 5228y 2. Emma Marcella Benedict, born Victory March 14, 1858, and died Feb. 19, 1876.
 5228z 3. Sarah Rosetta Benedict, born Jan. 27, 1865; died July 28, 1867.

Child of Col. AUGUSTUS W. and ASENITH VAN AUKEN BENEDICT, of St. Louis, Mo.: (2987p)

- 5228aa 1. Roy Williams Benedict, born St. Louis, Mo., Nov. 14, 1877. He died at St. Louis.

Children of WILLIAM T. and ELIZABETH J. WOODFORD BENEDICT, of Victory and Red Creek, N. Y.: (2987q)

- 5228bb 1. Annie E. Benedict, born Victory, N. Y., June 7, 1864; married William A. Smith; resided at Victory in 1896.
 5228cc 2. Bertha W. Benedict, born Victory June 13, 1866, and died there Aug. 21, 1877.
 5228dd 3. Joseph Smith Benedict, born Victory May 5, 1870; married in Victory, Nov. 19, 1892, Minnie Waldron, and resided on the homestead in 1896. They have one son.
 5228ee 4. Maude Agnes Beatrice Benedict, born Victory March 1, 1878; resided with parents at Red Creek in 1896, unmarried.
 5228ff 5. Grace May Benedict, born Victory Aug. 17, 1880.
 5228gg 6. William Woodford Benedict, born Victory March 21, 1882.

Children of WILLIAM and MARY A. MARVIN HENRY, of New York City: (2981a)

- 5228hh 1. William M. Henry, born New York City Aug. 10, 1860; went to Chicago in 1890, and resided there, unmarried, in 1894.
 5228ii 2. John C. Henry, born New York City July 23, 1866; married Dec. 28, 1893, Ella M. Smith, born New York City in 1871; resided at 937 Lafayette avenue, Brooklyn, in 1894.

Children of HARMON and SARAH E. MARVIN TERWILLIGER, of Fair Haven, N. Y., and Chicago, Ill.: (2981b)

- 5228jj 1. Harmon G. Terwilliger, born Fair Haven, N. Y., June 25, 1858; resided in Chicago, 1894.
 5228kk 2. Mary E. Terwilliger, born Fair Haven, N. Y., June 17, 1862; married March 11, 1883, Lincoln Lamphire; resided at Chicago in 1894.
 5228ll 3. Helen A. Terwilliger, born Fair Haven, N. Y., April 6, 1864; married Nov. 27, 1884, Willard Smith; resided at Detroit, Mich., in 1894.

Child of JAMES H. and MARY M. AURAND MARVIN, of Sterling, Cayuga County, N. Y.: (2981c)

- 5228mm 1. Nellie J. Marvin, born Fair Haven, N. Y., Oct. 18, 1880; resided with parents at Sterling in 1894.

Children of LEWIS S. and RACHEL VAN PATTEN MARVIN, of Sterling, Cayuga, County, N. Y.: (2981d)

- 5228nm 1. Rachel Estelle Marvin, born Town of Sterling, N. Y., Nov. 28, 1868, and died there Feb. 28, 1883.
- 5228oo 2. Grace Belle Marvin, born Sterling, N. Y., June 28, 1878; resided with parents at Fair Haven, N. Y., in 1894.
- 5228pp 3. Homer C. Marvin, born Town of Sterling, N. Y., Nov. 12, 1879, and died there Feb. 3, 1883.

Children of THOMAS H. and HARRIET L. MARVIN DAGGETT, of Milwaukee, Wis., and Chicago, Ill.: (2981g)

- 5228qq 1. Leslie M. Daggett, born Milwaukee, Wis., Feb. 3, 1875; resided at Chicago in 1894.
- 5228rr 2. Maud Daggett, born Chicago, Ill., Nov. 11, 1880; resided there in 1894.

Children of WILLIAM J. and OLIVIA F. FRY RIDER, of Danbury, Conn.: (2992)

- 5229 1. Ella Lockwood Rider, born Danbury Nov. 2, 1852; married at Danbury, Sept. 16, 1873, Charles A. Mallory, and were living at Danbury in 1893. (6527)
- 5230 2. William Harvey Rider, born Danbury Sept. 16, 1854; married there Sept. 18, 1875, Clara Amelia Raymond. He was a dentist, practicing at Danbury in 1893.
- 5231 3. Katie Brown Rider, born Danbury Sept. 7, 1860; married Chester C. Osborn, and they were living in Danbury in 1893. (6529)
- 5232 4. Charles Rider, born Danbury March 15, 1864; married there, June 10, 1891, Susan Estelle Pulling, and were living at Danbury in 1893. (6530)
- 5233 5. Sarah Frances Eliza Rider, born Danbury March 31, 1868; resided with parents in 1893.
- 5234 6. Mary Elizabeth Adelia Rider, born Danbury March 31, 1868; married George Merritt; resided at Danbury in 1893.

Children of THEODORE and HENRIETTA P. WILDMAN LYON, of Norwalk, Conn.: (2995)

- 5235 1. William Augustus Lyon, born Norwalk, Conn., July 5, 1854; married there, May 6, 1885, Anna F. Jordan.
- 5236 2. Grace Eleanor Lyon, born Miry Brook, Conn., July 25, 1859; resided there in 1893.
- 5237 3. Emma Agnes Lyon, born Miry Brook, Conn., Aug. 13, 1861; not married; resided there in 1893.

Children of THOMAS and MARY B. WILDMAN WEST, of Danbury, Conn.: (2997)

- 5238 1. Charles Henry West, born Danbury March 29, 1855, and died there Aug. 31, 1858.
- 5239 2. Frank West, born Danbury July 10, 1857; died there April 7, 1865.
- 5240 3. Mary Jane West, born Danbury July 3, 1859; married Dec. 24, 1878, Harry Lockard (divorced at Danbury).

Children of ELIAKIM E. and HARRIET ANN RAYMOND WILDMAN, of Danbury, Conn.: (2999)

- 5241 1. Catharine Isabella Wildman, born Danbury May 10, 1859; married Feb. 21, 1883, Elbert H. Wheeler, born July 7, 1860.

- 5242 2. Winfield Scott Wildman, born Danbury Aug. 12, 1861; died there Dec. 12, 1865.
- 5243 3. Lena Gray Wildman, born Danbury Aug. 20, 1863.
- 5244 4. William Edward Wildman, born Danbury May 28, 1867; married May 29, 1889, Anna Laura Booth, born Danbury April 6, 1868; resided at Danbury in 1893. (6531)
- 5245 5. Edgar Ely Wildman, born Danbury May 28, 1867.
- 5246 6. Raymond Beach Wildman, born Danbury March 15, 1878.

Children of JAMES B. and MARY C. RAYMOND WILDMAN, of Danbury, Conn.: (3000)

- 5247 1. Chester Ely Wildman, born Danbury, Conn., June 2, 1862.
- 5248 2. Bessie Peck Wildman, born Danbury, Conn., July 14, 1876.

Children of WILLIAM W. and RACHEL ANN WILDMAN SUNDERLAND, of Danbury: (3001)

- 5249 1. George M. Sunderland, born Danbury June 12, 1867.
- 5250 2. Paul Ulysses Sunderland, born Danbury March 22, 1869.
- 5251 3. Philip Nichols Sunderland, born Danbury June 1, 1871.
- 5252 4. Isabella Catharine Sunderland, born Danbury Nov. 23, 1874.
- 5253 5. William Wildman Sunderland, born Danbury Oct. 27, 1879; died March 6, 1882.

Child of GEORGE and MARY E. WILDMAN STARR, of Danbury, Conn.: (3007)

- 5254 1. Theodore Starr, born Danbury Oct. 28, 1840; drowned there while skating, Jan. 1, 1858, and was buried in Wooster Cemetery, after which they adopted a girl, who married a Whitney.

Children of BENEDICT and FRANCES E. ANDREWS STARR, of Cincinnati, O.: (3009)

- 5255 1. Oliver Andrews Starr; married, and resided Boston, Mass., 1896.
- 5256 2. Frances Starr; died young, at Cincinnati, O.

Children of NOAH K. and MARY STARR BARNUM: (3010)

- 5257 1. Charles K. Barnum, born Savannah, Ga., March 23, 1856; married Jan. 19, 1886, Isadora White; resided at 29 Halsey street, Brooklyn, in 1896.
- 5258 2. Mary Starr Barnum, born Savannah, Ga., Jan. 13, 1861, and died July 31, 1862.

Children of JOHN A. and MARY ANN BENEDICT ROGERS, of Brooklyn, N. Y.: (3012)

- 5259 1. Isaac Brownson Rogers, born Danbury, Conn., Jan. 8, 1839; married at Climax, Mich., May 6, 1875, Martha M. Burleson, and resided at Galesburg, Mich. (6534)
- 5260 2. Augustus B. Rogers, born Danbury, Conn., April 1, 1841, and died there April 3, 1841.
- 5261 3. James Augustus Rogers, born Danbury March 28, 1842, and died there Oct. 20, 1843.
- 5262 4. Mary Amelia Rogers, born Danbury Sept. 30, 1845, and died there Oct. 29, 1847.
- 5263 5. Mary Elizabeth Rogers, born Danbury June 7, 1849; married

Nov. 22, 1869, by Henry Ward Beecher, at Plymouth Church, Brooklyn, to John Wheeler Leavitt Corning. They moved to St. Paul, Minn., where he became treasurer and general superintendent of the Corning Clay Works; resided there in 1896. (6538)

Children of FREDERICK W. and SUSAN D. SQUIRES BENEDICT, of Miry Brook, Conn.: (3013)

- 5264 1. George Frederick Benedict, born Miry Brook, Conn., June 21, 1844; married Eliza W. Durfee, and settled at Cherry Hill (New Bridge P. O., N. J.); resided there in 1896.
- 5265 2. Sarah A. Benedict, born Miry Brook, Conn., July 6, 1847; married Sept. 5, 1871, H. Allen Smith, a wholesale provision dealer (compiler of the Smith Genealogy); resided in Brooklyn, 1892. (6544)
- 5266 3. Martha A. Benedict, born Miry Brook, Conn., Feb. 11, 1851; married Sept. 28, 1875, W. Andre Campbell, a dentist of Passaic, N. J.; resided in Brooklyn, N. Y., in 1896. (6545)
- 5267 4. William Platt Benedict, born Miry Brook, Conn., Dec., 1853; he died at Miry Brook Dec. 1, 1886.
- 5268 5. Arthur Thomas Benedict, born Miry Brook, Conn., Nov. 21, 1855; not married; resided at Pendleton, Ore., in 1896.
- 5269 6. James R. Benedict, born Miry Brook, Conn., March 19, 1857; not married; resided at Pendleton, Ore., in 1896.
- 5270 7. Franklin W. Benedict, born Miry Brook, Conn., Aug., 1858, and died there Dec. 25, 1859.

Children of SAMUEL and SUSAN DeF. BENEDICT DAYTON, of New York City: (3017)

- 5271 1. Susie DeForest Dayton, born New York City in 1844; married John F. Ransom; resided in Brooklyn in 1896. (6550)
- 5272 2. George B. Dayton, born New York City about 1846; died there in January, 1851.
- 5273 3. Kate G. Dayton, born New York City about 1850, and resided with her mother at 21 W. 51st street, New York City, in 1896.

Children of ANDREW F. and ISABELLA PEARSON BENEDICT, of Brooklyn: (3018)

- 5274 1. Mary H. Benedict, born Astoria, L. I., Oct. 3, 1853; married Nov. 11, 1873, Abraham Vearanse; resided Rutherford, N. J., 1893. (6553)
- 5275 2. George Benedict, born New York City Sept. 8, 1855; married July 12, 1880, Philipine Smith; resided at Chicago, Ill., in 1893.
- 5276 3. Blanche Benedict, born Astoria, L. I., Nov. 3, 1857, and died there May 11, 1858.
- 5277 4. Harold Benedict, born New York City April 2, 1859, and died there Dec. 10, 1860.
- 5278 5. Maud I. Benedict, born New York City Nov. 29, 1861; married A. H. Coulter; resided at Newark, N. J., in 1894.
- 5279 6. Alice L. Benedict, born New York City Oct. 10, 1863; married Jan. 12, 1890, John C. Bouton; resided 33 Schermerhorn street, Brooklyn, in 1894.
- 5280 7. Andrew F. Benedict, Jr., born New York City Oct. 21, 1865; died in Brooklyn Dec. 28, 1885.
- 5281 8. Edith G. Benedict, born New York City May 20, 1869; lived with her parents at 781 Putnam avenue, Brooklyn, in 1894.

- 5282 9. Susie DeForest Benedict, born Rutherford, N. J., Dec. 26, 1878; resided 781 Putnam avenue, Brooklyn, in 1894.
- 5283 10. Alfred Charles Benedict, born Rutherford, N. J., Oct. 27, 1879; resided 781 Putnam avenue, Brooklyn, in 1894.

Child of JOHN W. and ALICE L. ROCKWELL WILDMAN, of Danbury, Conn.: (3020)

- 5284 1. Isabella L. Wildman, born Danbury July 30, 1868.

Child of ALFRED N. and ELLEN W. DELLIKER WILDMAN, of Danbury, Conn.: (3021)

- 5285 1. Leonard D. Wildman, born Danbury, Conn., Sept. 13, 1868.

Children of PHILIP W. and MARTHA M. BEARD SOMERS, of Burlington, Ia.: (3024)

- 5286 1. George Farnum Somers, born Burlington, Ia., Dec. 19, 1858, and died at Danbury April 7, 1859.
- 5287 2. Anna Wildman Somers, born Danbury April 22, 1861.
- 5288 3. William Beard Somers, born Danbury Aug. 30, 1863.

Children of SAMUEL C. and MARY ANN BEARD HOLLEY, of Danbury, Conn.: (3026)

- 5289 1. Harriet Beard Holley, born Danbury Sept. 10, 1861.
- 5290 2. Mary Louisa Holley, born Danbury Nov. 29, 1863.
- 5291 3. Alfred Wildman Holley, born Danbury Aug. 31, 1865.

Children of JAMES B. and JULIA M. DODGE BEARD, of Council Bluffs, Ia.: (3027)

- 5292 1. Edwin Spencer Beard, born Council Bluffs, Ia., July 8, 1870.
- 5293 2. Granville Melville D. Beard, born Council Bluffs, Ia., Aug. 24, 1872.

Child of WILLIAM H. and MARGARET E. STONE STARR: (3029)

- 5294 1. Oliver Wildman Starr, born Sept. 25, 1866.

Children of GEORGE B. and HARRIET R. WILDMAN HART, of Danbury, Conn.: (3030)

- 5295 1. Fanny Rebecca Hart, born Danbury Dec. 24, 1855; married Jan. 20, 1876, George Ely Cowperthwaite, and resided at Danbury, 1896. (6560)
- 5296 2. David Wildman Hart, born Danbury Jan. 29, 1857; married Nov. 6, 1883, Harriet Nichols; resided Danbury in 1896. (6565)

Children of ARTHUR DeF. and LEORA C. COWPERTHWAIT WILDMAN, of New York City: (3034)

- 5297 1. George Cowperthwaite Wildman, born Danbury, Conn., March 4, 1870; married Catharine T. Pierce, and settled in Cincinnati, O.; resided there in 1896. (6532)
- 5298 2. Fannie Bishop Wildman, born Danbury, Conn., Jan. 3, 1872.
- 5299 3. Arthur DeForest Wildman, Jr., born Cincinnati, O., July 26, 1879, and died March 27, 1881.

Children of WILLIAM F. and MATILDA BRUSH FOWLER, of South East, N. Y.: (3039)

- 5300 1. Emily F. Fowler, born South East in 1834; married Conklin H.

Crosby, a shoemaker. They moved to Fort Dodge, Ia., where she died. (6566)

- 5301 2. William Henry Fowler; married Georgianna Ellis, and settled in South East; resided there in 1893. (6570)
- 5302 3. Harriet A. Fowler; not married; lived on the old homestead, 1893.

Child of WILLIAM A. and EMMA C. JONES KENT, of Jamestown, N. Y.: (3040c)

- 5302a 1. Kenneth Raymond Kent, born Jamestown, N. Y., Feb. 14, 1892.

Children of JOHN F. and HARRIET A. FANNING BIRCHARD, of Milwaukee, Wis.: (3041)

- 5303 1. Francis Henry Birchard, born Milwaukee, Wis., Oct. 5, 1850; not married; resided with parents in 1896.
- 5304 2. Harriet Esther Birchard, born Milwaukee, Wis., April 9, 1856; she married Nov. 12, 1880, Henry Green, a commission iron merchant of Chicago, where they resided in the autumn of 1893. (6571)
- 5305 3. Fannie Elizabeth Birchard, born Sept. 9, 1858; married June 26, 1889, Robert Toombs, who was auditor of the Duluth, South Shore & Atlantic Railroad. They resided at Marquette, Mich., in 1896. No children.
- 5305a 4. Ella Birchard, born Milwaukee, Wis., Nov. 25, 1861, and died Sept. 9, 1862.
- 5305b 5. Charles Birchard, born Milwaukee Wis., May 5, 1864, and died Feb. 27, 1866.

Child of LYMAN H. and ABBY JANE LUDINGTON BIRCHARD, of Carmel, N. Y.: (3042)

- 5306 1. Alanson L. Birchard, born Carmel, N. Y., Nov. 7, 1848; went to Winona, Ill., where he married Eliza Ann Hinman, born Canton, Ill., March 1, 1851. They moved about 1872 to La Rose, Ill., and from there to Springfield, Ill., where he engaged in the dry goods business. She died in Springfield, Ill., April 26, 1883. He married, second, Feb. 3, 1886, Ada B. Boyce, who also died at Springfield, April 1, 1890. He resided there in 1896.

Children of DANIEL B. and SARAH A. CHAPMAN ROCKWELL, of Redding, Conn., and Pound Ridge, N. Y.: (3043)

- 5307 1. Annaletta DeForest Rockwell, born Redding, Conn., Dec. 19, 1849; married at Pound Ridge May 22, 1879, Herbert Mead, of Lake Waccabuc, N. Y., a farmer and breeder. His family trace their genealogy back to the sixteenth century. His grandfather, Col. Enoch Mead, was a brother of General Ebenezer Mead, who acquired before the Revolution a large estate near Lake Waccabuc, where many of his descendants still resided in 1896. (6576)
- 5308 2. John Chapman Rockwell, born Miry Brook District, Town of Danbury, Conn., Sept. 14, 1859; a teacher. He graduated at the State Normal School at Potsdam, N. Y., in June, 1885. Never married. He was principal of the Union graded high school at Portchester, N. Y., where he had in his charge 26 teachers and 900 pupils, and resided with his mother on the homestead at Pound Ridge, N. Y., in 1896.
- 5309 3. George Frederick Rockwell, born Miry Brook District, Town of Danbury, Conn., May 19, 1863. He served an apprenticeship with the

firm of Clark & Hoyt, the extensive jewelry concern of Stamford, leaving that business about 1892 to take a partnership in a clothing business in Stamford, in which he was engaged at this writing, 1896.

Children of GEORGE and POLLY MARIA ROCKWELL BOUGHTON, of Ridgebury, Conn.: (3045)

- 5310 1. Mary Amelia Boughton, born Ridgebury Dec. 31, 1858; married at Ridgebury, June 15, 1882, Alvin P. Westcott, a carpenter and builder. They resided at Danbury in 1895. (6578)
- 5311 2. William E. Boughton, born Ridgebury Nov. 1, 1863; a carpenter and musician. He possessed a superior talent for music, which made him popular in young society. He married at Mill Plain, May 4, 1884, Ida A. Stone, and settled at Bethel, where their daughter, Louise May Boughton, was born June 1, 1885, and died Aug. 8, 1885. His wife also died there Aug. 4, 1886, and was buried in Ridgebury Cemetery. At this writing he was traveling as a professional musician.
- 5312 3. Carrie Adelia Boughton, born Ridgebury Aug. 9, 1874; educated at the graded school at Danbury, and resided there with parents, 1895.

Children of EMMON and ORIL A. ROCKWELL HAWLEY, of Brookfield, Conn.: (3046)

- 5313 1. Frank Benjamin Hawley, born Brookfield, Conn., Jan. 22, 1865, and died there Sept. 1, 1865.
- 5314 2. John Glover Hawley, born Bethel, Conn., Feb. 3, 1866; married at Ridgebury, Conn., in October, 1887, Hattie E. Keeler, daughter of John P. and Eliza A. Mead Keeler, and settled at Hartford, Conn., and were living there in 1895. (6578a)
- 5315 3. Jenny Marie Hawley, born Bethel, Conn., Jan. 12, 1868; married at Boston, Mass., June 5, 1894, Edwin P. Jones; resided at West Roxbury, Mass., in 1895. (6578b)
- 5316 4. Sarah Gertrude Hawley, born Danbury Aug. 10, 1873; living with her mother at Brookfield in 1894.
- 5317 5. Robert Rockwell Hawley, born Danbury April 14, 1878.
- 5318 6. Herbert Clinton Hawley, born Brookfield Feb. 10, 1883.
- 5319 7. Emmon Benedict Hawley, born Brookfield Jan. 31, 1884.

Children of JOHN W. and PHEBE B. WARING ROCKWELL, of Yonkers, N. Y.: (3048)

- 5320 1. Grace W. Rockwell, born Yonkers, N. Y., Oct. 30, 1863; graduated at Drew Seminary in June, 1882; married June 13, 1883, E. Sherman Johnson, Jr., born May 13, 1856, a dealer in jewelry and watches, corner Maiden lane and Nassau street, New York City; resided at Englewood, N. J., in 1896. (6580)
- 5321 2. Samuel D. Rockwell, born Yonkers May 10, 1866; resided in New York City in 1895, unmarried.
- 5322 3. Jarvis Waring Rockwell, born Yonkers Dec. 10, 1867; married July 22, 1891, Anne M. Hill; resided 206 W. 103d street, New York City, in 1895. (6582)

Child of WILLIAM and FRANCES E. ROCKWELL ODELL, of Yonkers, N. Y.: (3050)

- 5323 1. Fanny Louise Rockwell Odell, born Sept. 17, 1862; married Dec. 10, 1889, Henry B. Towle; resided at Rye Neck, in 1894. (6584)

Child of JOHN H. and Widow FRANCES E. ROCKWELL ODELL RIKER, of New York City: (3050)

- 5324 1. Helen Riker, born New York City Feb. 27, 1878. She died there Feb. 10, 1884.

Child of JULIUS T. and IMORGENE JONES ROCKWELL, of Yonkers, N. Y.: (3051)

- 5325 1. Edna Sherman Rockwell, born Yonkers Sept. 20, 1872; resided there in 1896.

Children of CHARLES A. and SARAH A. FIELD BOUGHTON, of Chicago, Ill.: (3058)

- 5326 1. Sarah D. (name changed to Annie) Luella Boughton, born Waterford, Wis., Aug. 6, 1865; resided Brookline Park in 1896.
- 5327 2. Charles Herbert Boughton, born Waterford, Wis., May 11, 1869; resided Brookline Park, Chicago, in 1896.
- 5328 3. Helen (called Nellie) Eliza Boughton, born Williamsburgh, Kan., Feb. 29, 1872; resided Brookline Park, Chicago, in 1896.
- 5329 4. Edna A. Boughton, born Williamsburgh, Kan., Dec. 2, 1874, and died there March 22, 1875.
- 5330 5. Clifford Leroy Boughton, born Chicago, Ill., Dec. 22, 1879; resided Brookline Park, Chicago, in 1896.

Children of JOHN T. and HELEN A. BOUGHTON RICE, of Burlington, Wis.: (3059)

- 5331 1. Netty Mabel Rice, born Waterford, Wis., March 3, 1867; resided Burlington, Wis., in 1893.
- 5332 2. Edith Estelle Rice, born Waterford, Wis., Sept. 19, 1868; married at Burlington, Wis., Dec. 25, 1893, Warren D. Remer, of Billings, Mont., land irrigator; resided there in 1894.
- 5333 3. Cora Helen Rice, born Waterford, Wis., April 2, 1872; married at Burlington, Wis., Sept. 27, 1893, Wilbur G. Bartholf, a farmer; resided at Burlington, Wis.
- 5334 4. Evelyn Belle Rice, born Burlington, Wis., Nov. 6, 1876; resided Burlington, Wis.

Child of WILLIAM E. and FLORENCE MAY ELDERT BOUGHTON, of Asbury Park, N. J.: (3060)

- 5335 1. Stanley Eldert Boughton, born Asbury Park, N. J., June 21, 1893.

Children of ISAAC L. and EMMA E. BOUGHTON ALLEN, of Brooklyn, N. Y.: (3063)

- 5336 1. Mortimer Leroy Allen, born Brooklyn, N. Y., April 8, 1867. He was educated at Providence, R. I., at Hempstead, L. I., and graduated at No. 16 Grammar School, Brooklyn, in 1887, since which time he has been mostly employed as accountant in his father's office, and was elected to the position of Secretary in the D. Allen's Sons Rope Co. in 1893. He married Oct. 18, 1893, Edith Anne Gatenby, daughter of John V. and Marianne Heron Gatenby, of Brooklyn, where she was born in 1870. They settled in Brooklyn, and were living at 765 Carroll street in 1896.
- 5337 2. Boughton Theodore Allen, born Brooklyn, N. Y., Oct. 12, 1871; reared at home, and early evinced an aptness for music and drawing, and when 18 was sent to West Point Military Academy for a thorough

education, but being prostrated by a severe attack of typhoid fever, his constitution was impaired and he was compelled to abandon the undertaking. He returned to Brooklyn, and on Dec. 4, 1892, he married in New York City, Keidie Cornwell, born Norwich, Conn., Aug. 11, 1873. They settled in Brooklyn, and lived at 157 Garfield place, and thence moved to Bensonhurst, where they were living in 1896. (6586)

5338 3. Ernest Leverne Allen, born Rockville Centre, L. I., Sept. 1, 1879; resided with parents and attending school in Brooklyn in 1896.

5339 4. Herbert Leslie Allen, born Rockville Centre, L. I., Oct. 20, 1881; died in Brooklyn Oct. 23, 1890, and was buried in Greenwood Cemetery.

Child of BENJAMIN F. and LOUISE A. BOUGHTON WETHERBY, of Brooklyn, N. Y.: (3064)

5340 1. Louise Adelaide Wetherby (familiarily called Lulu), born 223 Keap street, Brooklyn, Oct. 10, 1876; resided with parents at 223 Keap street in 1896.

Children of WALTER and ELLA R. BOUGHTON SLOTE, of Brewster, Putnam County, N. Y.: (3065)

5341 1. Emma Louise Slote, born 223 Keap street, Brooklyn, July 2, 1884. She died April 22, 1893, at Brewster, N. Y., and was buried in Milltown Cemetery.

5342 2. Ethel Boughton Slote, born Brewster, N. Y., Jan. 23, 1889; resided with parents at Brewster in 1896.

Children of ISAAC W. and EMILY D. KEELER IVES, of Danbury, Conn.: (3069)

5343 1. George F. Ives, born Danbury Dec. 24, 1864; married Jennie Howe, of Brewster. He was in the livery business with his father in Danbury, where he resided in 1893.

Child of JOHN D. and MARIA L. ROCKWELL FOWLER, of Yonkers, N. Y.: (3072)

5343a 1. William E. Fowler, born Yonkers in 1863.

Children of GEORGE R. and AMELIA ROCKWELL CULLINGWORTH, of Yonkers, N. Y.: (3074)

5343b 1. Fannie R. Cullingworth, born in 1864; married William A. Darling. (6586a)

5343c 2. Chester Mead Cullingworth, born in 1877.

Child of CHESTER H. and JULIA E. CLARK BRUSH, of Danbury, Conn.: (3115b)

5343d 1. Elise Sherman Brush, born Danbury Jan. 2, 1887.

Children of HENRY F. and MINNIE I. BRUSH HARRIS, of Danbury, Conn.: (3115d)

5343e 1. Anna Elizabeth Harris, born Danbury, Conn., Jan. 28, 1889.

5343f 2. Frank Benedict Harris, born Danbury, Conn., June 23, 1892.

Children of GEORGE S. and NELLIE V. BRUSH BAIRD, of Bethel, Conn.: (3115e)

5343g 1. Georgia Orphia Baird, born Bethel, Conn., March 15, 1885; resided East Orange, N. J., in 1896.

- 5343h 2. Julia Shepard Baird, born Bethel July 7, 1886. and resided at East Orange, N. J., in 1896.
- 5343i 3. Grace Benedict Beebe (by her second husband, George H. Beebe), born East Orange, N. J., March 25, 1893.

Children of HENRY and EMILY FORRESTER TAYLOR, of New York City: (3075)

- 5344 1. Harry Taylor; married Annie Callon, of Tremont. They resided in New York City in 1893.
- 5345 2. Donald Taylor; married Ruth ——.

Children of FLOY and MARTHA FORRESTER JOHNSTON, of Poughkeepsie, N. Y.: (3081)

- 5346 1. George F. Johnston.
- 5347 2. Arthur Johnston.
- 5348 3. Emma Johnston.
- 5349 4. Bessie Johnston.

Children of EDWARD and LUCY STEVENS BARNUM, of Danbury, Conn.: (3077)

- 5350 1. Frederick Thomas Barnum, born Danbury; died in infancy, 1871.
- 5351 2. Anna Lillian Barnum, born Danbury June 15, 1875; married at Danbury, Sept. 29, 1897, Arnold Turner, of Danbury, Conn.
- 5352 3. Edward Williams Barnum, born Danbury in August, 1881; resided with parents at Danbury in 1893.

Child of ABEL B. and ELLEN KEELER GRAY, of Danbury, Conn.: (3086)

- 5353 1. Agnes Keeler Gray, born Danbury Jan. 22, 1857; married Jan. 25, 1880, Edward Davis, and settled in Danbury, where she died Aug. 4, 1885.

Children of ARTHUR N. and LUCY E. BROWN BENEDICT, of Wilton, Conn.: (3121)

- 5354 1. Harry D. Benedict, born Wilton, Conn., Nov. 2, 1872; resided at Bald Hill, Wilton, Conn., in 1894.
- 5355 2. Edward S. Benedict, born Wilton, Conn., May 27, 1878; resided at Bald Hill, Wilton, Conn., in 1894.
- 5356 3. Robert N. Benedict, born Wilton, Conn., Oct. 13, 1881; resided at Bald Hill, Wilton, Conn., in 1894.
- 5356a 4. Frank C. Benedict, born Wilton, Conn., March 29, 1883; resided at Bald Hill, Wilton, Conn., in 1894.

Children of ROBERT W. and RUTH Z. RAYMOND KEELER, of Wilton, Conn.: (3124)

- 5357 1. Florence Catharine Keeler, born Norwalk, Conn., Nov. 9, 1877; resided Wilton in 1894.
- 5358 2. Mary Alice Keeler, born North Wilton, Conn., Feb. 17, 1880.
- 5359 3. Bessie Louise Keeler, born North Wilton June 2, 1884.
- 5360 4. Samuel Keeler, born North Wilton Nov. 2, 1888.
- 5361 5. Raymond Keeler, born North Wilton May 15, 1894.

Children of SIDNEY and ADDIE KEELER BAILEY, of Danbury, Conn.: (3149)

- 5362 1. Sidney Ray Bailey, born Danbury Feb. 18, 1886.

- 5363 2. Addie May Bailey, born Danbury May 30, 1891.
- Children of FRED. K. and JESSIE SHERWOOD BETTS, of Mt Pleasant, N. Y.: (3131d)
- 5363a 1. Bertha Betts, born New York City Jan. 27, 1884.
- 5363b 2. Fred. K. Betts, Jr., born New York City Jan. 17, 1887.
- 5363c 3. Walter S. Betts, born Mt. Pleasant, N. Y., April 14, 1893.
- Children of CHARLES E. and FLORA L. SILLIMAN MEAD, of Greenwich, O.: (3177a)
- 5363d 1. Marcus Leroy Mead, born Greenwich, O., April 20, 1884; resided there in 1895.
- 5363e 2. Clarence S. Mead, born Greenwich, O., March 3, 1887.
- 5363f 3. Edith Mead, born Greenwich, O., Aug. 20, 1894.
- Children of EDGAR G. and EFFIE A. SMITH SILLIMAN, of North Fairfield, O.: (3177b)
- 5363g 1. Alma M. Silliman, born North Fairfield, O., June 15, 1890.
- 5363h 2. Burr G. Silliman, born North Fairfield, O., Aug. 17, 1892.
- 5363i 3. Arthur L. Silliman, born North Fairfield, O., Dec. 27, 1894.
- Children of FLOYD H. and BERTHA L. SILLIMAN JENNINGS, of North Fairfield, O.: (3177c)
- 5363j 1. Ray G. Jennings, born North Fairfield, O., Aug. 13, 1891.
- 5363k 2. Howard C. Jennings, born North Fairfield, O., Dec. 29, 1893.
- Children of JOHN B. and FANNIE GREATZINGER KEELER, of Horseheads, N. Y.: (3177d)
- 5363l 1. Burr J. Keeler, born Horseheads, N. Y., July 8, 1889.
- 5363m 2. Aurelia B. Keeler, born Horseheads, N. Y., Oct. 13, 1891.
- Child of FREDERICK B. and ANNIE KARNS WINSLOW, of Independence, Mo.: (3177u)
- 5363n 1. Charles William Winslow, born Independence March 22, 1891.
- Children of M. PERCY and NELLIE A. KEELER REYNOLDS, of Danbury, Conn.: (3150)
- 5364 1. Harold Cady Reynolds, born Danbury Aug. 12, 1888.
- 5365 2. Paul Maxwell Reynolds, born Danbury Dec. 23, 1889; died there Aug. 17, 1890.
- 5366 3. Mortimer Carlton Reynolds, born Danbury Nov. 19, 1890.
- 5367 4. Ralph Keeler Reynolds, born Danbury Aug. 5, 1892.
- Children of STURGES and JESSIE KEELER SELLECK, of Danbury, Conn.: (3151)
- 5369 1. John Gilbert Selleck, born Danbury June 9, 1884.
- 5370 2. Phebe Emma Selleck, born Danbury April 15, 1885.
- 5371 3. M. Grace Selleck, born Danbury Oct. 13, 1886.
- 5372 4. Edward Everett Selleck, born Danbury Jan. 21, 1891.
- Children of ELMER and AUGUSTA C. POLYJACK KEELER, of Danbury, Conn.: (3164)
- 5373 1. Everett Elmer Keeler, born Danbury Dec. 29, 1888.
- 5374 2. Julius Arthur Keeler, born Danbury Nov. 15, 1890.

Children of ETHELBERT B. and MARY M. YAPLES KEELER, of Danby, N. Y.: (3163)

- 5375 1. Justina Keeler, born Condor, N. Y., April 2, 1874.
- 5376 2. Flora A. Keeler, born Condor, N. Y., Oct. 11, 1876.
- 5377 3. Annie Eloise Keeler, born Condor, N. Y., April 27, 1879.
- 5378 4. Jesse R. Keeler, born Condor, N. Y., April 13, 1881.
- 5379 5. Lottie R. Keeler, born Condor, N. Y., April 27, 1883.
- 5380 6. Myrtie C. Keeler, born Condor, N. Y., Aug. 21, 1885.
- 5381 7. Sarah Eleanor Keeler, born Condor, N. Y., June 13, 1888. All these children lived at Danby, N. Y., in 1892.

Children of WILLIAM V. and LILLIAN A. WHEELER SMITH, of Fredonia, N. Y.: (3168)

- 5382 1. Harold Keeler Smith, born Fredonia, N. Y., Nov. 20, 1892.

Children of JAMES F. L. and LILLIAN A. OSMER MOORKENS, of Encenada, Lower California: (3171)

- 5383 1. Adelia Ellen Moorkens, born San Angelo, Tex., June 10, 1883; at Encenada, Lower California in 1892.
- 5384 2. Mary Margaret Moorkens, born San Angelo, Tex., May 14, 1885.
- 5385 3. Florence Lillian Moorkens, born Encenada, Lower California, Aug. 23, 1888.
- 5386 4. James Osmer Moorkens, born Encenada April 7, 1891.

Child of LOUIS L. and ELLEN E. OSMER FARR, of San Angelo, Texas: (3172)

- 5387 1. Frank Lerch Farr, born San Angelo, Tex., July 24, 1888.

Child of JOHN J. and MARY LENA KEELER HUBER, of West Milton, N. Y.: (3182)

- 5388 1. Kathleen Huber, born West Milton Oct. 8, 1883.

Child of LEWIS M. and JULIA B. KEELER ARMER, of West Milton, N. Y.: (3183)

- 5389 1. Leon M. Armer, born West Milton Aug. 22, 1891.

Children of JEREMIAH H. and ELLEN AMELIA BAILEY KEELER, of Stamford, Conn.: (3185b)

- 5389a 1. William Hurlbut Keeler, born Stamford April 7, 1866.
- 5389b 2. George Keeler, born Stamford Dec. 17, 1875.

Children of FRANCIS F. and JENNETTE HAGUE KEELER, of Flushing, L. I.: (3185e)

- 5389c 1. Walter Francis Keeler, born New York City Oct. 1, 1872.
- 5389d 2. Alfred Keeler, born New York City March 10, 1876.
- 5389e 3. Jennie C. Keeler, born Flushing, L. I., April 12, 1883, and died there May 28, 1888.
- 5389f 4. Edward Lawrence Keeler, born Flushing, L. I., March 5, 1890; died May 25, 1896.
- 5389g 5. Gussie Keeler, born Flushing, L. I., Oct. 15, 1894.

Children of BENJAMIN D. and LUCY MARIA KEELER POTTER, of Providence, R. I.: (3185f)

- 5389h 1. Ernest Arnold Potter, born Johnston, R. I., Jan. 7, 1876.

- 5389i 2. Clarence Potter, born Johnston, R. I., Aug. 2, 1881.

Children of JOHN E. and JANE C. T. KEELER ADAMS, of Middletown, N. Y.: (3185h)

- 5389j 1. John Edson Adams, Jr., born Middletown, N. Y., April 5, 1888.
 5389k 2. Elizabeth Hildreth Adams, born Middletown, N. Y., June 12, 1889.
 5389l 3. Walter Camp Adams, born Middletown, N. Y., Aug. 28, 1895.

Children of SILAS and AURILLA VINCENT KEELER, of Middleville and Alto, Mich.: (3177x)

- 5389m 1. ISAAC ALONZO KEELER, born Clifton Park, N. Y., Aug. 22, 1837; married Nov. 27, 1859, at Middleville, Mich., MARY JANE MEAD, daughter of Abram A. and Mary A. Mead, then of Middleville, Mich., but formerly of Chenango County, N. Y., where she was born April 7, 1841. They settled at Middleville, and he worked with his father both at the carpenter trade and at farming. With his father and mother they also moved subsequently to a farm at Alto, Mich., both his parents making their home with them during their lifetime. They were living at Alto, Mich., in November, 1896.

- 5389n 2. MARY ELLIS KEELER, born Clifton Park, N. Y., Jan. 25, 1840; married Myron C. Swift at Middleville, Mich., Sept. 19, 1858. They lived for three years at Prairieville, Mich., where he kept a general store. Thence they moved to Middleville, Mich., then to Richmond, Atlanta County, Pa., and subsequently to Hammertown, N. J., where they resided in 1896. (5824)

- 5389o 3. ELEANOR ELIZABETH KEELER, born Clifton Park, N. Y., Oct. 5, 1846; married at Middleville, Mich., April 30, 1868, Cassius Cranson, a teacher. After having taught in various schools in Western Michigan, he moved farther West, and they settled at Deer Lodge, Mont., where she died Aug. 19, 1896. He was still living there in November, 1896.

Children of PETER A. and JANE E. OSBORN KEELER, of Prairieville, Middleville and Grass Lake, Mich.: (3177aa)

- 5389p 1. ISAAC OSBORN KEELER, born Prairieville, Mich., March 20, 1846, and died April 30, 1846.

Children by second wife, SELINA OSBORN KEELER: (3177aa)

- 5389q 2. HESTA EVELYN KEELER, born Prairieville, Mich., July 5, 1848, and died there July 31, 1850.

- 5389r 3. MARY ELEANOR KEELER, born April 27, 1850, at Prairieville, Mich.; married at Grass Lake, Mich., Aug. 15, 1869, to George Francis Robison, son of John J. and Altha E. Gillett Robison, of Sharon, Mich., where he was born Aug. 17, 1848. They lived a couple of years at Ann Arbor, Mich., and then moved to Detroit, where he was a prominent lawyer in 1896. They had six children, the eldest, John Keeler Robison, being in the Engineers' Corps of the U. S. Navy. Two daughters are teachers in the Detroit schools, and the three younger of their children were attending school in 1896. (5824h)

- 5389s 4. HIRAM MORSE KEELER, born Grass Lake, Mich., Jan. 12, 1872; graduated in the classical course at the University of Michigan in 1872, and married at St. John's, Mich., March 28, 1882, Sara A. Barker, daughter of Orville W. and Mary E. Baldwin Barker, of St.

John's; Mich.: She was born at Marengo, Mich., March 25, 1859. Prior to his marriage he began practicing law in Detroit, Mich., but having a preference for mercantile pursuits, he became one of the organizers of the American Injector Co., of that city, in 1886, and became its secretary and treasurer—a position he has held ever since.

Children of ISAAC N. and HARRIET ELLSWORTH KEELER, of Middleville, Mich.: (3177bb)

- 5389t 1. EDWIN AUGUSTUS KEELER, born at Middleville, Mich., Sept. 26, 1853; married there, Feb. 17, 1877, Hattie De Golia. He died there March 24, 1877. She married, second, William Fenton, a farmer, and they were living at Middleville, Mich., in 1896.
- 5389u 2. ISAAC HERMAN KEELER, born Middleville, Mich., June 22, 1856; married there, Sept. 6, 1882, Susan Alida Nesbitt, daughter of James Leroy and Ellen Crampton Nesbitt, born at Canonsburg, Kent County, Mich., March 12, 1863. He was interested in several enterprises there for several years, but subsequently moved to Owosso, Mich., where in 1895 he organized the Citizens' Savings Bank of that city, of which he became president, and was still holding that position in November, 1896.
- 5389v 3. ——— KEELER, a daughter, born Middleville, Mich., April 10, 1858, and died there July 10, 1858.
- 5389w 4. WILLIAM ELLSWORTH KEELER, born Middleville, Mich., Aug. 28, 1859; married there, Sept. 16, 1885, Kittie May Combs, who was born at Memphis, Macomb County, Mich., Aug. 13, 1862, daughter of Russell E. and Mary Lynch Combs. They settled at Middleville, Mich., where he was engaged in the banking business.
- 5389x 5. MINOR SPAULDING KEELER, born Middleville, Mich., Oct. 18, 1862; married there, Aug. 17, 1887, Gertie Spaulding. They settled at Middleville, where he conducted a large general store and took an active business interest in the Keeler Brass Co., a manufacturing company composed of himself and brothers. They were still both living at Middleville, Mich., in November, 1896.
- 5389y 6. GEORGE LINCOLN KEELER, born Middleville, Mich., April 8, 1865; married there, April 12, 1893, Clara Spaulding. They settled in Middleville, where he was the manager of the Keeler Brass Co., and interested in several other lines of business. They were both living there in 1896.

Children of JAMES McC. and LYDIA B. FISH KEELER, of Richfield Springs, N. Y.: (3177cc)

- 5389z 1. Frank Everett Keeler, born Richfield Springs, N. Y., Nov. 30, 1855; married ———.
- 5389aa 2. Estella May Keeler, born Richfield Springs, N. Y., April 22, 1860; married Oct. 14, 1879, Arthur W. Bellows. They settled at Bellows Falls, N. Y., but subsequently moved to Detroit, Mich., where she died, Jan. 29, 1894.

Children of ALMOND and JANE E. KEELER BIRCH, of Clifton Park, N. Y.: (3177ee)

- 5389bb 1. Ruth Ann Birch, born Clifton Park, N. Y., March 3, 1839; married Oct. 21, 1866, in Loudon County, Va., John H. Gheen, who was born in Pennsylvania March 18, 1838. They resided at Alexandria, and Falls

Church, Va., and since 1873 in Washington, D. C., where he was the owner of valuable real estate. (5824n)

5389cc 2. Sylvanus A. Birch, born Clifton Park, N. Y., Oct. 21, 1843; married Sept. 13, 1866, at Charlottesville, Va., Elizabeth W. Manning. They settled there, but subsequently moved to Coresville, Va., where they were living in November, 1896. (5824r)

5389dd 3. Edward James Birch, born Clifton Park, N. Y., Oct. 20, 1846; married April 26, 1871, at Falls Church, Va., Mary C. Shreve, who was born in Fairfax County, Va., Sept. 11, 1846. They settled at Falls Church, Va., where their six children were all born (1872-1885), but have since moved to Washington, D. C., where he held a position in the Postal Department in 1896. (5824v)

5389ee 4. Margaret Keeler Birch, born Clifton Park, N. Y., April 8, 1852; married Dec. 27, 1883, at Falls Church, Va., John C. H. Brown, who was born in New Hampshire March 2, 1846. They settled at Falls Church, where he was engaged in farming, and where he died Feb. 11, 1893. (5824bb)

Children of SHEPARD and SALLY E. WOODWARD KEELER, of Clifton Park, N. Y.: (3177ff)

5389ff 1. MARGARET JANE KEELER, born Clifton Park, N. Y., Aug. 12, 1845; married there, Sept. 12, 1865, Orville H. Ostrom, a farmer of Clifton Park, where he was born Feb. 21, 1843. They settled there, and were still living there in November, 1896. They have one son, Wallace Keeler Ostrom, born Clifton Park March 9, 1881, by whom and by his mother much of the information regarding the descendants of Minor Lawrence Keeler was furnished for this work. (5824cc)

5389gg 2. CAROLINE LOUISA KEELER, born Clifton Park, N. Y., April 25, 1847; died there Feb. 7, 1849.

5389hh 3. MARY ALTHA KEELER, born Clifton Park, N. Y., Jan. 21, 1856; married there, Jan. 2, 1884, Adam R. Van Vranken, who was born at Vischer's Ferry, N. Y., July 26, 1862, son of Richard and Margaret Shufelt Van Vranken. They settled at Vischers Ferry in the town of Clifton Park, N. Y., on her father's farm, the Shepard Keeler homestead, where they were living in November, 1896. (5824dd)

Children of MINOR and ALIDA WELDEN KEELER, of Clifton Park, N. P.: (3177gg)

5389ii 1. WELDON D. KEELER, born Clifton Park, N. Y., June 29, 1857; married there, Sept. 25, 1878, Anna M. Vischer, who was born at Clifton Park, N. Y., Dec. 11, 1859. They settled there, where he was still living in 1896, and engaged in farming. She died there March 2, 1891. (5824ff)

5389jj 2. MAGGIE J. KEELER, born Clifton Park, N. Y., July 23, 1859, and died there Sept. 26, 1863.

Children of RUSSELL and JULIET E. SMITH KEELER, of Clifton Park, N. Y.: (3177hh)

5389kk 1. EMMA SMITH KEELER, born Clifton Park, N. Y., Nov. 9, 1864; married there, Oct. 15, 1884, James Marcellus Blatchley, a farmer of Jordanville, N. Y., where he was born Dec. 18, 1853. They settled at Jordanville, where they were living in November, 1896. They have one daughter, Lizzie Keeler Blatchley, born at Jordanville June 24, 1880. (5824gg)

- 5389ll 2. MARGARET SHEPARD KEELER, born Clifton Park, N. Y., Oct. 23, 1850. She was still living at home, unmarried, in 1896.
- 5389mm 3. JENNIE BIRCH KEELER, born Clifton Park, N. Y., Nov. 25, 1858; married there, Jan. 20, 1892, James Read Strang, a physician, born at Stillwater, N. Y., May 30, 1863. They settled at Vischer's Ferry, N. Y., where they were still living in 1896, he engaged in practice of his profession there. They had at that time one child, Willard Russell Strang, born at Vischer's Ferry, N. Y., March 17, 1893. (5824hh)

Children of JOSEPH and MARTHA A. KEELER BIRCH, of Bethlehem and Glenville, N. Y.: (3177ii)

- 5389nn 1. MARGARET BIRCH, born Bethlehem, N. Y., July 15, 1847, and died there Feb. 23, 1848.
- 5389oo 2. RUSSELL KEELER BIRCH, born Bethlehem, N. Y., Aug. 25, 1850; married at Half Moon, Saratoga County, N. Y., Sept. 25, 1879, Ella M. Raymond, who was born there Oct. 3, 1860. They settled in Clifton Park, N. Y., where he was a farmer, and they were still living there in 1896. Two children—Carrie R., born June 24, 1883; Howard S., born Dec. 20, 1888. (5824ii)
- 5389pp 3. SYLVANUS BIRCH, born Bethlehem, N. Y., Jan. 22, 1854. He married at Schenectady, N. Y., March 17, 1886, Dora Barhydt, who was born there Oct. 23, 1858. They settled in Schenectady, N. Y., where they were still living in 1896, he being engaged in the coal business there. They had one child, John J., born August 13, 1894. (5824kk)
- 5389qq 4. HOWARD BIRCH, born Glenville, N. Y., May 30, 1860, and was living there unmarried in 1897.

Children of GEORGE and CATHARINE KEELER LOSEE, of Clifton Park, N. Y.: (3177jj)

- 5389rr 1. JOHN C. LOSEE, born Clifton Park, N. Y., Dec. 25, 1856; married there, Nov. 5, 1879, Alice J. Nash, who was born at Providence, N. Y., June 22, 1857. They settled at Vischer's Ferry, N. Y., where they were still living in 1896. He was then a merchant there, and they had had two children—Leroy, born July 17, 1881, died Sept. 28, 1881; George, born Oct. 17, 1893. (5824ll)
- 5389ss 2. WILLIAM MINOR LOSEE, born Clifton Park, N. Y., May 30, 1862, and died there Nov. 15, 1863.
- 5389tt 3. JAMES KEELER LOSEE, born Clifton Park, N. Y., Feb. 18, 1865; married there, Oct. 7, 1885, Minnie C. Fourtellot, who was born there Sept. 18, 1866. They settled in Clifton Park, where he was farming and where both were living in 1896.

Children of JACOB A. and RHODA KEELER SCHERMERHORN, of Clifton Park and Schodack, N. Y.: (3177kk)

- 5389uu 1. ANDREW J. SCHERMERHORN, born Clifton Park, N. Y., Nov. 1, 1853; married at Schodack Landing, N. Y., Jan. 8, 1879, Emily J. Shibley, who was born at Nassau, N. Y., Nov. 17, 1858. They settled at Schodack, N. Y., where they were living in 1896, he being then engaged in the mercantile business. They had then five children. (5824nn)
- 5389vv 2. SUSIE A. SCHERMERHORN, born Schodack, N. Y., Sept. 15, 1855; married there, Dec. 17, 1874, James B. Gabler, who was born at Sand Lake, N. Y., Feb. 27, 1854. They settled at Schodack, N. Y., where their two children were born. In 1882 they moved to Gloversville,

N. Y., where she died Dec. 17, 1895. He was there engaged in the manufacture of gloves in 1896. (5824ss)

- 5389ww 3. MAGGIE SCHERMERHORN, born Schodack, N. Y., Dec. 13, 1860; married at Valatie, Columbia County, N. Y., Nov. 3, 1880, Charles J. Miller, who was born at Schodack, N. Y., Aug. 21, 1852. They settled at Schodack, N. Y., where they were both living in 1896, he being engaged in the flour, feed and hay business there. They have four children. (5824uu)

Child of JAMES C. and EMMA N. SMITH KEELER, of Clifton Park, N. Y.: (3177ll)

- 5389xx 1. SMITH MINOR KEELER, born Clifton Park, N. Y., May 18, 1870, and died there July 20, 1870.

Child of JOHN N. and MARIA VISCHER WELDON KEELER, of Clifton Park, N. Y.: (3177mm)

- 5389yy 1. ELDERT WELDON KEELER, born Clifton Park, N. Y., Sept. 15, 1869. He married at Clifton Park, Dec. 16, 1891, Laura E. Wager, who was born at Brunswick, N. Y., Feb. 26, 1869. They settled in Clifton Park, where he was a prosperous farmer, and where both were living in 1896. (5824yy)

Children of ROBERT and CHARLOTTE KEELER LIVINGSTON, of Bridgewater: (3193)

- 5390 1. Loudon Livingston, born Bridgewater in 1851; married Rose Reed; died there. (6323a)
- 5391 2. Nettie Livingston, born Bridgewater in 1855; married Walter Peck; resided at Still River, Conn., in 1894. (6323c)
- 5392 3. George Livingston, born Bridgewater in 1860; married Clara Peck; resided at Bridgewater in 1894. (6323d)

Children of DARWIN and ANNA J. JUDSON KEELER, of Bridgewater, Conn.: (3196)

- 5393 1. Reuben J. Keeler, born Bridgewater in 1858; married Hattie Beach; resided at Bridgewater in 1894. (6323e)
- 5394 2. Hiram Keeler, born Bridgewater in 1862. He died there in 1894.
- 5395 3. Sarah Keeler, born Bridgewater in 1864; married Heman Beardsley, and resided at Roxbury, Conn., in 1894.
- 5396 4. Frederick Keeler, born Bridgewater in 1872; resided at Bridgewater in 1894, unmarried.

Children of EDGAR L. and MARTHA KEELER PECK, of Bridgewater, Conn.: (3197)

- 5397 1. Henry Peck, born Bridgewater in 1867; married ——— Sampson; resided at New Milford, Conn., in 1894.
- 5398 2. Fannie Peck, born Bridgewater in 1864; married Charles Comstock; resided at Danbury in 1894.
- 5399 3. Robert Peck, born Bridgewater in 1869; resided at New Milford, Conn., in 1894, unmarried.
- 5400 4. Edwin Peck, born Bridgewater in 1871; not married; died there.
- 5401 5. Lotta Peck, born Bridgewater in 1871; married Nathan Beardsley and resided at Roxbury, Conn., in 1894. A twin sister of Edwin. (6323g)

Children of BURR and LOIS FENN KEELER, of Bridgewater, Conn.: (3199)

- 5402 1. Fannie Keeler, born Bridgewater in 1871; married Robert Mallory and resided at New Milford in 1894. (6323h)
- 5403 2. Edith Keeler, born Bridgewater; married Howard Clark; resided at New Milford in 1894.
- 5404 3. Lyman Keeler, born Bridgewater; resided at New Milford in 1894, unmarried.

Children of SILAS and ELLEN RANDALL KEELER, of Bridgewater, Conn.: (3201)

- 5405 1. Fannie Keeler, born Bridgewater Aug. 20, 1861; married April 29, 1886, William Dubois. She died in November, 1890. He resided at 1889, William Baldwin; resided at Washington, Conn., in 1894. Their Oakville in 1894. (6323i)
- 5406 2. Nellie Keeler, born Bridgewater March 31, 1863; married Sept. 29, 1883, Robert Clark; resided at New Milford, Conn., in 1894. (6323k)
- 5407 3. Irene Keeler, born Bridgewater June 21, 1859; married Feb. 10, 1889, William Baldwin; resided at Washington, Conn., in 1894. Their children's names not obtained.

Child of SAMUEL and IRENE KEELER HURLBURT, of New Haven, Conn.: (3205)

- 5408 1. Frederick Samuel Hurlburt, born New Haven May 25, 1876; resided at New Haven in 1894, unmarried.

Child of ROBERT and MARTHA RANDALL KEELER, of Brooklyn, N. Y.: (3207)

- 5409 1. Hattie Keeler, born Bridgewater in 1868; married William Carlyle; resided 839 Greene avenue, Brooklyn, in 1894.

Children of JAMES H., JR., and (first wife) REBECCA SANFORD and (second wife) KATE IRWIN KEELER, of Bridgewater: (3208)

- 5410 1. Rebecca Keeler, born Bridgewater in 1871; resided at New Milford in 1894, unmarried.
- 5411 2. Alice Keeler, born Bridgewater in 1875; resided at Bridgewater in 1894, unmarried.
- 5412 3. John Keeler, born Bridgewater in 1887, and died there.

Children of FREDERICK A. and SOPHIA KEELER PECK, of Bridgewater, Conn.: (3210)

- 5413 1. Lois Peck, born Bridgewater; at hospital in Hartford, Conn., 1894.
- 5414 2. DeWitt Peck, born Bridgewater in 1871; resided there in 1894, unmarried.
- 5415 3. Frederick Peck, born Bridgewater in 1873; resided at Boston, Mass., in 1894, unmarried.
- 5416 4. Sherman Peck, born Bridgewater in 1876; resided there in 1894.
- 5417 5. Florence Peck, born Bridgewater in 1882.

Children of ARZA C. and ELIZABETH MALLET MORRIS, of Bridgewater, Conn.: (3211)

- 5418 1. Gertrude Morris, born Bridgewater in 1858; resided there in 1896.
- 5419 2. Mary Morris, born Bridgewater in 1861; resided there in 1896.

- 5420 3. Eugenia Morris, born Bridgewater in 1867; married Burton E. Canfield; resided at Bridgewater in 1896.

Children of BURR and his two wives, (first) MARY WARNER, (second) AMELIA BOLAND MALLETT, of Bridgewater: (3212)

- 5421 1. Mary Mallett, born Bridgewater in 1861; married Charles N. Hatch, and resided at Bridgewater in 1896.
- 5422 2. Marcus B. Mallett, born Bridgewater in 1863; not married; resided at Bridgewater in 1896.
- 5423 3. Montville Mallett, born Bridgewater, date not known; resided there in 1896.
- 5424 4. Sadie Mallett, born Bridgewater in 1873; resided there, unmarried, in 1896.

Children of LEVI and ALVIRA MALLETT WARNER, of Bridgewater, Conn.: (3213)

- 5425 1. Reuben Warner, born Bridgewater in 1862; married Alice Randall; resided at Bridgewater in 1894. (6323q)
- 5426 2. Emma Warner, born Bridgewater in 1869; resided at Bridgewater in 1894, unmarried.

Children of CORNELIUS and SARAH KEELER ALLEN, of Bridgewater, Conn.: (3214)

- 5427 1. Frederick Allen, born Bridgewater in 1863; resided at Deep River, Conn., in 1894.
- 5428 2. Cornelius Allen, Jr., born Bridgewater in 1879; resided at Deep River, Conn., in 1894.

Children of MUNROE and REBECCA KEELER CASTLE, of Roxbury, Conn.: (3216)

- 5429 1. Nellie Castle, born Roxbury, Conn., in 1868; resided there in 1894.
- 5430 2. Burr Castle, born Roxbury, Conn., in 1876; resided there in 1894.

Child of ELI and MARY — RUBY, of Bridgewater, Conn.: (3215)

- 5431 1. Charles Ruby, born at Bridgewater, Conn.

Children of GEORGE B. and MARY HOCKING KEELER, of Greenwich, Conn.: (3217)

- 5432 1. Ella Jane Keeler, born Greenwich, Conn., June 21, 1869.
- 5433 2. Edith Keeler, born Greenwich, Conn., Dec. 11, 1872; died Sept. 28, 1873; buried at Rye, N. Y.
- 5434 3. Edith Mabel Keeler, born Greenwich, Conn., Nov. 13, 1874.

Children of JAMES H. and ORA H. KEELER SMITH, of Iredell, Texas: (3222)

- 5435 1. Walter F. Smith, born Iredell, Tex.
- 5436 2. Lily Foster Smith, born Iredell, Tex.

Children of HARRISON and MARY A. KEELER OLLER, of Hot Springs, Ark.: (3228)

- 5437 1. Virgil Henry Oller, born Antioch, Ark., Aug. 25, 1857.
- 5438 2. Florence A. Oller, born Fourche-la-fave, Scott County, Ark., Aug. 15, 1860; died Dec. 16, 1860.

- 5439 3. Arthur L. Oller, born Cedar Creek, Ark., Feb. 7, 1862.
 5440 4. Byron La Salle Oller, born Fourche-la-fave, Ark., Dec. 25, 1866.
 5441 5. Mary Edith Oller, born Hot Springs, Ark., April 13, 1873; died
 there Dec. 31, 1873.
 5442 6. Amelia Benton Oller, born Hot Springs, Ark., Jan. 29, 1873.

Children of JOHN H. and AMANDA E. KEELER McCARTY, of
 Canty Creek, Tex.: (3230)

- 5443 1. Henry Arthur McCarty, born Chickasaw Nation, Ind. Ter., Oct.
 24, 1859.
 5444 2. Elizabeth J. McCarty, born Canty, Tex., April 29, 1861.
 5445 3. Ella I. McCarty, born Canty, Tex., Aug. 13, 1862, and died there
 Dec. 16, 1864.
 5446 4. Adelaide R. McCarty, born Canty, Tex., Feb. 20, 1864, and died
 there July 8, 1864.
 5447 5. John Henry McCarty, born Canty, Tex., March 27, 1865.

Child of WILLIAM and Widow AMANDA E. KEELER McCARTY
 CURL, of Hot Springs, Ark.: (3230)

- 5448 1. Artoinette Amelia Curl, born Hot Springs, Ark., Dec. 27, 1874.

Children of ENOCH W. and ANTOINETTE F. KEELER MATHIS,
 of Hot Springs, Ark.: (3231)

- 5449 1. Wesley B. Mathis, born Hot Springs, Ark., Feb. 20, 1861; died
 June 6, 1863.
 5450 2. Madison W. Mathis, born Hot Springs Oct. 4, 1862. He was
 adopted by his grandmother.
 5451 3. Alva I. Mathis, born Hot Springs March 5, 1867, and died there
 Aug. 18, 1868.

Children of WILLIAM and ANTOINETTE F. KEELER CURL, of
 Hot Springs, Ark.: (3231)

- 5452 1. Dora Augusta Curl, born De Roche, Ark., Sept. 26, 1869.
 5453 2. Martha Jane Curl, born Hot Springs, Ark., Jan. 31, 1872; died
 Jan. 29, 1874.

Children of LAFAYETTE and JANE A. KEELER ALLEN, of Hot
 Springs, Ark.: (3232)

- 5454 1. Robert M. Allen, born Hot Springs, Ark., July 5, 1871.
 5455 2. Alphonso Benton Allen, born Hot Springs, Ark., May 18, 1874.

Children of ALPHONSO and ADELAIDE A. KEELER CURL, of
 Hot Springs, Ark.: (3233)

- 5456 1. Edith Lois Curl, born Midway, Ark., June 20, 1868.
 5457 2. Martha Adelaide Curl, born Hot Springs July 3, 1871.
 5458 3. Alphonso Curl, born Hot Springs Sept. 9, 1873; died Sept., 1873.
 5459 4. Irene Curl, born Hot Springs Nov. 26, 1875.

Children of THEOPHILUS F. and FRANCES S. KEELER McIN-
 TOSH, of Kortright, N. Y.: (3255)

- 5460 1. Robert Perry McIntosh, born Kortright March 24, 1859.
 5461 2. Charles Keeler McIntosh, born Delhi, N. Y., Nov. 25, 1860.
 5462 3. Henry Martin McIntosh, born Delhi, N. Y., Sept. 25, 1863.

- 5463 4. Fanny S. McIntosh, born Delhi, N. Y., June 3, 1867.
 5464 5. George Walter McIntosh, born Delhi, N. Y., March 1, 1871.

Children of ROBERT J. and MARY ANN MERWIN KEELER, of Brooklyn, N. Y.: (3257)

- 5465 1. Edmund Robert Keeler, born Brooklyn, N. Y., Aug. 31, 1867; resided with his mother at 173 17th street, Brooklyn, in 1896.
 5466 2. Eugene Wesley Keeler, born Brooklyn Nov. 8, 1869; died in Brooklyn in 1877.
 5467 3. Charles Stephen Keeler, born Brooklyn Nov. 24, 1874; died at Brooklyn, Jan. 23, 1879.

Children of THOMAS and LAURA KEELER SCOTT, of Dayton, Wis.: (3259)

- 5468 1. William Scott; lived at Dayton, Wis.
 5469 2. Rosa Scott; died at Dayton, Wis., aged 8 years.
 5470 3. Albert Scott; lived at Dayton, Wis.

Children of MARSHALL C. and LUCIA A. KEELER MAXON, of Bloomville, N. Y.: (3260)

- 5471 1. Albert T. Maxon, born Bloomville, N. Y., Dec. 25, 1873.
 5472 2. Minnie Elizabeth Maxon, born Bloomville, N. Y., March 10, 1876.

Children of MARTIN K. and MARY JANE GIBSON MARSHALL, of Hobart, N. Y.: (3266)

- 5473 1. William Robert Marshall, born Hobart, N. Y., May 28, 1871.
 5474 2. Frank Henry Marshall, born Hobart, N. Y., March 18, 1873.

Child of JOHN S. and LOUISE M. MARSHALL BARKER, of Hobart, N. Y.: (3267)

- 5475 1. Mary E. Barker, born Hobart, N. Y., April 16, 1868; married in June, 1890, Marcus W. Maginnis; resided at Walton, N. Y., in 1895.

Children of RUSSELL and HELENA MARSHALL LASHER, of Hobart, N. Y., and Bristol, Conn.: (3270)

- 5476 1. Lisle K. Lasher, born Philmont, N. Y., March 23, 1882.
 5477 2. Clifford S. Lasher, born Waterville, Conn., March 10, 1884.

Child of FREDERICK W. B. and HARRIET N. KEELER GRAFF, of North Kortright, N. Y.: (3271)

- 5478 1. Edmund L. Graff, born North Kortright, N. Y., Aug. 24, 1870.

Children of JOSEPH and FRANCES STOYELL ALLEY, of Moravia, N. Y.: (3276)

- 5479 1. Phebe Alley, born Harden County, Ia., Jan. 22, 1857. She died at Moravia Jan. 5, 1859.
 5480 2. Stoyell S. Alley, born Moravia, N. Y., Jan. 9, 1859; married at Scipio, N. Y., Feb. 4, 1880, Lida R. Brown, born July 16, 1806. They resided at Niles P. O., at Omro, N. Y., in 1893. (6587)
 5481 3. May Alley, born Moravia, N. Y., Sept. 7, 1861; married Aaron C. Whitman, April 8, 1884. He was born Sept. 4, 1855. They were living at Venice, N. Y., in 1893. (6590)
 5482 4. Edward Alley, born Moravia, N. Y., Feb. 24, 1864; married Sept.

- 7, 1886, Elizabeth Newkirk, born March 31, 1865. He was cashier of the First National Bank of Cortland, N. Y., and resided there in 1893.
- 5483 5. Louisa Alley, born Moravia, N. Y., Aug. 2, 1868; not married; resided at Groton, N. Y., in 1893.

Children of WILLIAM H. and MARY JANE ALLEY ADAMS, of Moravia, N. Y.: (3277)

- 5484 1. Henry L. Adams, born Moravia, N. Y., Nov. 3, 1857; a druggist; married at Auburn, Sept. 26, 1883, Luella Babcock, born May 5, 1862. They resided at Auburn, N. Y., in 1893. (6592)
- 5485 2. Frank Adams, born Sempronius, N. Y., Sept. 23, 1861; married at Moravia, N. Y., Feb. 15, 1888, Lovilla Lawrence, born Feb. 5, 1866. They were living at Moravia, N. Y., in 1893. (6594)
- 5486 3. Charles L. Adams, born Sempronius, N. Y., Nov. 29, 1866. He died Feb. 11, 1886.
- 5487 4. John L. Adams, born Moravia, N. Y., Sept. 16, 1872; resided there in 1893, not married.

Children of MORRIS K. and MAHALA B. STROYELL ALLEY, of Moravia, N. Y.: (3278)

- 5488 1. Julia Alley, born Sempronius, N. Y., Feb. 22, 1863; married at Locke, N. Y., Jan. 7, 1888, Clinton G. Vosburgh, born March 31, 1861. They were living at Venice, N. Y., in 1893. (6595)
- 5489 2. Florence Alley, born Sempronius, N. Y., Sept. 18, 1865; married at Locke, N. Y., Oct. 12, 1887, John G. Collier, born Feb. 12, 1855. They resided at Sempronius, N. Y., in 1893. (6597)
- 5490 3. James Alley, born Moravia, N. Y., July 14, 1868; died May 29, 1889.
- 5491 4. Henry Alley, born Moravia, N. Y., Nov. 11, 1872; resided at Locke, N. Y., in 1893, unmarried.

Children of HENRY F. and LUCINDA ALLEY CUYKENDALL, of Moravia, N. Y.: (3281)

- 5492 1. Frederick Cuykendall, born Niles, N. Y., July 12, 1868; a book-keeper in a bank at Auburn, N. Y., in 1893.
- 5493 2. George Alfred Cuykendall, born Moravia, N. Y., June 11, 1871; a farmer; living at Moravia, N. Y., in 1893.
- 5494 3. Ross H. Cuykendall, born Moravia, N. Y., Aug. 23, 1882.

Children of LEVI and VIRGINIA ALLEY VAN ETTEN, of Moravia, N. Y.: (3282)

- 5495 1. Arthur Burt Van Etten, born at Moravia, N. Y., Feb. 3, 1869; a tailor; married at Moravia, May 28, 1890, Carrie B. Harmon; resided at Moravia in 1893. (6599)
- 5496 2. Harry Van Etten, born Moravia, N. Y., June 5, 1875.
- 5497 3. Carl K. Van Etten, born Moravia, N. Y., Dec. 22, 1883.

Children of EDGAR and PHEBE E. WALKER ALLEY, of Moravia, N. Y.: (3284)

- 5498 1. William Alley, born Moravia, N. Y., Aug. 17, 1875.
- 5499 2. Emma Alley, born Moravia, N. Y., May 18, 1877.
- 5500 3. Mary E. Alley, born Moravia, N. Y., Feb. 13, 1881.

Children of LEWIS and ELIZA JANE LOYSTER DENNIS, of Niles, N. Y.: (3285)

- 5501 1. Mary Ann Dennis, born New Hope, N. Y., Aug. 4, 1852; a teacher; married in Moravia, N. Y., Feb. 22, 1877, Albert P. White, born in Moravia May 27, 1853. They settled in the town of Sempronius, where he was town collector in 1882 and assessor in 1889, 1890 and 1891. Post-office at Kelloggsville, in 1893. (6600)
- 5502 2. Sarah Eliza Dennis, born New Hope, N. Y., April 14, 1854; married at Sempronius, April 11, 1882, Daniel L. Sawyer, born March 9, 1838. He died at Sempronius Dec. 28, 1882. She married, second, Jan. 2, 1888, Orson Williams, born Marathon Aug. 11, 1857. They settled in Sempronius, where they lived in 1893; postoffice at Kelloggsville.
- 5503 3. Emma Dennis, born New Hope, N. Y., Feb. 16, 1856; married at Skaneateles, N. Y., June 15, 1873, John Cleveland, born at Sempronius May 4, 1848. They settled at first in Sempronius, and moved to Niles where they resided in 1893. (6604)
- 5504 4. George Dennis, born New Hope, N. Y., March 21, 1858; married in McLean, Oct. 3, 1880, Emma Moseman, born in Sempronius Dec. 26, 1863; a teacher; resided in Sempronius in 1893. (6606)
- 5505 5. Alice Dennis, born New Hope, N. Y., March 15, 1860; married April 6, 1881, Lucius Colwell, born in Sempronius May 31, 1853; he was a town collector of Sempronius, and resided there in 1893. (6608)
- 5506 6. Delbert Dennis, born New Hope Jan. 1, 1867; married at Sempronius, Aug. 24, 1890, Nellie E. Cuykendall, born Niles, N. Y., July 5, 1867; resided at Sempronius in 1893.

Children of WILLIAM and HANNAH M. BENTLEY DENNIS: (3286)

- 5507 1. William Dennis, born Niles, N. Y., March 11, 1854; married Helen Greene, born June 18, 1856; resided at New Hope in 1893. (6609)
- 5508 2. Charles C. Dennis, born Niles, N. Y., Sept. 27, 1857; a carpenter; married in June, 1880, May Green; resided at Preble, N. Y., in 1893.
- 5509 3. Frank H. Dennis, born Niles, N. Y., Nov. 7, 1862; a confectioner; married at Port Byron, Jan. 8, 1884, May Ackerman, born at Lyons, N. Y., May 11, 1866; resided at Rochester, N. Y., in 1893.
- 5510 4. Volney Dennis, born Niles, N. Y., Aug. 23, 1868; married Sept. 5, 1889, May E. Brown, born Oct. 12, 1870; resided at New Hope, N. Y., in 1893. (6613)

Children of BENJAMIN and ABIGAIL BOUTON BROWN, of Genoa, Cayuga, County, N. Y.:

- 5510a 1. Sherman Brown.

Child of JOHN O. and JULIETTE DENNIS HOYT, of Niles, N. Y.: (3287a)

- 5511 1. George Hoyt, born Niles, N. Y., May 1, 1860; married June 4, 1884, Mary E. Greenfield, born Dec. 25, 1865. He was town clerk of the town in 1882; was elected supervisor in 1883, and was the youngest supervisor in the history of Cayuga County, and was re-elected in 1884.

Child of CHARLES L. and MARY DENNIS TUTHILL, of Niles, N. Y.: (3288)

- 5512 1. Julia E. Tuthill, born Niles, N. Y., June 27, 1867.

Children of DWIGHT and VIANNA RYAN DENNIS, of Niles, N. Y.: (3289)

- 5513 1. Dorr Dennis, born Niles, N. Y., Jan. 21, 1865; a cattle dealer; resided at Auburn, N. Y., unmarried, in 1893.
- 5514 2. Ralph Dwight Dennis, born Niles, N. Y., April 14, 1872; resided at Auburn, N. Y., in 1893.

Children of FREDERICK B. and EMILY KEELER HEALD, of Moravia, N. Y.: (3294)

- 5515 1. Edwin Day Heald, born Moravia, N. Y., Oct. 17, 1877; resided there in 1893.
- 5516 2. Harry Briggs Heald, born Moravia, N. Y., Sept. 12, 1879, and resided there in 1893.

Child of HIRAM H. and MARY KEELER ALLEY, of Moravia, N. Y.: (3291)

- 5517 1. Charles Keeler Alley, born Moravia March 9, 1861; married Jan. 17, 1884, at Buffalo, N. Y. Patty Wright, at St. Paul's P. E. Cathedral. He was the proprietor of the Alley & Allen Press, 22d street and 2d avenue, New York City. They resided at New Rochelle, N. Y. (6616)

Child of SAMUEL E. and PHEBE KEELER DAY, of Moravia, N. Y.: (3292)

- 5518 1. Harry Day, born Moravia, N. Y., May 5, 1869, and died there May 27, 1875.

Children of WEBB J. and LYDIA KEELER GREENFIELD, of Moravia, N. Y.: (3293)

- 5519 1. Lucy Minerva Greenfield, born Moravia, N. Y., May 24, 1875; resided there in 1903.
- 5520 2. William E. Greenfield, born Moravia, N. Y., Feb. 12, 1877; resided there in 1903.

Child of WILLIAM E. and FANNY M. SMITH KEELER, of Moravia, N. Y.: (3295)

- 5521 1. Ralph Richard Keeler, born Moravia, N. Y., June 19, 1866. He was married at Auburn, N. Y., by the Rev. John Brainard, D.D., Oct. 24, 1895, to Annie Dennis Wood. In 1893 he was the assistant cashier of the National Bank of Auburn. (6618a)

Child of WILLIAM E. and (second wife) MARY C. HUNTINGTON KEELER, of Auburn, N. Y.: (3295)

- 5522 2. Lynn Huntington Keeler, born Moravia, N. Y., Feb. 25, 1878; resided with parents at Auburn in 1895.

Child of ROBERT and ELIZA KEELER GORDON, of Ogdensburg, N. Y.: (3297)

- 5523 1. William I. Gordon, born Ogdensburg, N. Y., July 27, 1871; died Nov. 21, 1889, at Auburn, N. Y.
- 5524 2. Eliza Keeler Gordon, born Ogdensburg; married Sept. 24, 1890, Henry Ling, a merchant tailor of Auburn, who was born in England March 24, 1837. They were living in Auburn in 1893.

Child of CHESTER and FRANCES KEELER AMES, of Moravia, N. Y.: (3298)

- 5525 1. Elizabeth Ames, born Moravia, N. Y., Aug. 30, 1863; died at Niles, Cayuga County, N. Y., Feb. 14, 1889.

Child of PETER and MINERVA KEELER GREENMAN: (3301)

- 5526 1. Charles Greenman.

Children of CHARLES and ELIZABETH C. HARTER KEELER, of Moravia, N. Y.: (3302)

- 5527 1. Charles Wallace Keeler, born Moravia, N. Y., Nov. 5, 1876.
 5528 2. Arthur Keeler, born Moravia, N. Y., Aug. 11, 1880, and died Jan. 5, 1881.
 5529 3. Emma G. Keeler, born Moravia, N. Y., April 16, 1885; resided at Summerhill, N. Y.

Children of ROBERT M. and DEL KEELER WALKER, of Sempronius, N. Y.: (3304)

- 5530 1. Maud E. Walker, born Sempronius March 15, 1887; died June 29, 1888.
 5531 2. Mary A. Walker, born Sempronius Nov. 22, 1884.

Children of HENRY and MATILDA KING KEELER, of Plainwell, Mich.: (3355)

- 5532 1. Charlotte Elizabeth Keeler, born Churchville, N. Y., June 24, 1848; married at Plainwell, Mich., Dec. 16, 1869, Orville M. Dunham, and resided at Plainwell.
 5533 2. Sarah Matilda Keeler, born Penfield, Mich., Oct. 15, 1850; married Dec. 14, 1870, Warren W. Crittenden, born at Phelps, N. Y., Feb. 16, 1836. They lived at Phelps, N. Y.
 5534 3. Charles Henry Keeler, born Penfield, Mich., May 8, 1853.
 5535 4. George Edward Keeler, born Penfield, Mich., Jan. 23, 1855.
 5536 5. Eunice Catharine Keeler, born Battle Creek, Mich., July 25, 1857.
 5537 6. Mary Adelia Keeler, born Battle Creek, Mich., May 16, 1860.
 5538 7. Frederick Thomas Keeler, born Plainwell, Mich., June 28, 1863.
 5539 8. Arthur Leighton Keeler, born Plainwell, Mich., Sept. 28, 1867.

Children of ANDREW W., JR., and EVA E. PECKHAM BAIRD, of East Pepperell, Mass.: (3366)

- 5540 1. Laura Eveline Baird, born East Pepperell, Mass., April 2, 1873.
 5541 2. Clara Eugenia Baird, born East Pepperell, Mass., April 2, 1873.

Child of JAMES S. and LAURA KEELER WHITLOCK, of Croton Falls, N. Y.: (3370)

- 5542 1. James S. Whitlock, Jr., born Croton Falls in 1880; resided with his mother in 1894.

Children of GEORGE WILLIAM and Widow LAURA KEELER WHITLOCK BURLINSON, of Croton Falls, N. Y.: (3370)

- 5543 2. William Burlinson, born Croton Falls, N. Y., in 1880.
 5544 3. Louise Burlinson, born Croton Falls Sept. 1, 1891.

- Child of HARRY and MINNIE A. JACOBS KEELER, of New York City: (3371)
 5545 1. Edison Wilford Keeler, born New York City in 1885.
- Child of JEREMIAH W. and ETTIE CHENEY KEELER, of Bedford, N. Y.: (3373)
 5546 1. Jeremiah W. Keeler, Jr., born Bedford, N. Y., Oct., 1892.
- Children of GEORGE and JENNIE LEDEUX KEELER, of Danbury, Conn.: (3374)
 5547 1. Gilbert B. Keeler, born Danbury Sept., 1892.
 5548 2. Kenneth Keeler, born Danbury Jan. 23, 1894.
- Child of FRANK G. and GRACE KEELER HUBBARD, of Danbury, Conn.: (3375)
 5549 1. Frank G. Hubbard, born Duluth, Minn., Oct. 3, 1887; resided at Danbury, Conn.
- Child of THADDEUS B. and NELLIE McCOLLUM KEELER, of Rahway, N. J.: (3379)
 5550 1. Thaddeus B. Keeler, Jr., born April 24, 1888.
- By second wife, AGNES EGAN KEELER, of Rahway, N. J.: (3379)
 5551 2. Ruth Keeler, born Rahway, N. J., Dec. 15, 1891.
 5552 3. Olive Keeler, born Rahway, N. J., Dec. 6, 1893.
- Child of Dr. GEORGE and BETTY R. KEELER PIERCE, of Brooklyn, N. Y.: (3381)
 5553 1. Jennie E. Pierce, born Brooklyn April 21, 1888; resided at 76 St. James place, Brooklyn, in 1896.
- Child of JOHN T. and AMELIA PIXLEY KEELER, of Brooklyn, N. Y.: (3382)
 5554 1. Harold Keeler, born Brooklyn Jan. 19, 1889.
- Children of GEORGE D. and CAROLINE R. JAMES KEELER, of Lewisboro, N. Y., and Bethel, Conn.: (3387)
 5555 1. Mary Elizabeth Keeler, born Lewisboro, N. Y., Jan. 12, 1854.
 5556 2. Caroline Ruth Keeler, born Lewisboro, N. Y., March 3, 1855.
 5557 3. Howard M. Keeler, born Danbury, Conn., Sept. 10, 1857.
- Child of BAILEY S. and FANNY E. ADAMS KEELER, of Middletown, N. Y.: (3400)
 5558 1. Howard Adams Keeler, born Middletown, N. Y., May 22, 1873.
- Children of BENJAMIN F. and OLIVE A. DENTER KEELER, of Honesdale, Pa.: (3401)
 5559 1. Benjamin W. Keeler, born Honesdale Jan. 8, 1867.
 5560 2. Nelly Florence Keeler, born Honesdale June 14, 1872.
- Child of DAVID H. and MARY JANE BURHANCE KEELER, of Ellenville, N. Y.: (3402)
 5561 1. Sarah Burhance Keeler, born Ellenville, N. Y., July 10, 1873.

Children of SMITH and MARY WHEELER KEELER: (3413)

- 5562 1. Frederick Keeler.
5563 2. Florence Louisa Keeler.

Children of SAMUEL and MARY ANN KEELER ALLEN: (3414)

- 5564 1. Lorenzo Allen; he died in childhood.
5565 2. Landon Ketchum Allen.
5566 3. Carolina Helena Allen.

Children of GEORGE and CAROLINE O. KEELER WARREN: (3415)

- 5567 1. May Warren.
5568 2. Josephine Warren.

Child of BERNARD and SARAH KEELER CRAVAGAN, of New York City: (3416)

- 5569 1. Sarah Cravagan, born New York City in March, 1872.

Children of GILBERT U. and CAROLINE E. KEELER DUSENBERRY, of Hartsdale, N. Y.: (3428)

- 5570 1. Jacob Dusenberry, born Hartsdale, N. Y., June 6, 1874.
5571 2. Charles Irving Dusenberry, born Hartsdale, N. Y., March 17, 1876.

Children of SOLOMON M. and MARY ANN POMROY KEELER, of San Francisco, Cal.: (3439)

- 5572 1. Alice Keeler, born San Francisco, Cal., Nov. 5, 1858.
5573 2. Minnie Keeler, born San Francisco about 1860, and died at Kenosha, Wis., in 1865.
5574 3. Grace Keeler, born San Francisco in 1862.

Children of WILLIAM L. and SARAH ANN KEELER HENDRICKSON, of Brooklyn, N. Y.: (3440)

- 5575 1. Alice Minetta Hendrickson, born Brooklyn, N. Y., Oct. 21, 1853; married Sept. 23, 1872, Charles White, an accountant, and settled in Brooklyn.
5577 2. William Henry Hendrickson, born Brooklyn Feb. 2, 1856; resided there.
5578 3. Sarah Augusta Hendrickson, born Brooklyn April 5, 1857.

Child of WILLIAM and MARY KEELER BAKER, of Trenton, N. J.: (3441)

- 5579 1. Frank Baker.

Child of DAVID and SARAH KEELER RUNYON, of Newark, N. J.: (3443)

- 5580 1. Minnie Runyon, born Newark, N. J., May 1, 1868.

Child of WILLIAM and EMMA KEELER WINTERS, of Phillipsburgh, N. J.: (3446)

- 5581 1. Ernest Winters, born Phillipsburgh Jan., 1871.

Child of WINTHROP and MARY R. SQUIRE MANGE, of Brooklyn, N. Y.: (3461)

- 5582 1. George Winthrop Mange; married ———.

- Child of GEORGE and Widow MARY R. MANGE FETTIS: (3461)
- 5583 1. Catharine Fettis; married George Harmon; resided in Quincy street, Brooklyn, 1894.
- Children of WILLIAM H. and MARY HOLMES SQUIRE, of Brooklyn, N. Y.: (3462)
- 5584 1. Nelson Squire, born Jan. 22, 1849; married, first, Mary Clayton; married, second, April 7, 1885, Mary Elena Pottimer; resided in Brooklyn in 1894. (6628)
- 5585 2. Abraham Van Arsdale Squire, born 1851; went West; not heard from since 1880.
- Children of WILLIAM H. and (second wife) FRANCES E. CLARK SQUIRE, of Brooklyn, N. Y.: (3462)
- 5586 3. Clara Emma Squire, born Brooklyn, Dec. 18, 1866; lived with her parents in 1894.
- 5587 4. George Samuel Squire, born Brooklyn July 26, 1868; traveling; residence unknown.
- 5588 5. Charles Wallace Squire, born Brooklyn Oct. 23, 1870; married Ida Aston; resided at Flushing in 1894. (6632)
- 5589 6. Frances Elizabeth Squire, born Brooklyn Sept. 29, 1872; living with parents, unmarried, in 1894.
- 5590 7. Walter Scott Squire, born Brooklyn May 31, 1876; resided with parents in 1894.
- 5591 8. Lydia Louise Squire, born Brooklyn Sept. 30, 1880; died Nov. 10, 1882.
- 5592 9. May Belle Squire, born April 5, 1882; resided with parents, 1894.
- Children of GEORGE W. and SARAH ANN THATCHER TYSON, of Brooklyn, N. Y.: (3463)
- 5593 1. George A. Tyson, born July 29, 1843; married Mary Robinson; resided Greenpoint, 1896.
- 5594 2. Charles G. Tyson, born Sept. 1, 1849; married Emma Vincent; resided in Brooklyn, 1896.
- 5595 3. Daniel Tyson, born 1860; married Mary Barton; resided in Brooklyn, 1896.
- 5596 4. Matthew Tyson, born 1862; married Elizabeth Cornelius; resided Greenpoint, 1896.
- 5597 5. Catharine M. Tyson, born 1865; married Everest D. Prentice. He died in March, 1893. She resided at 291 Ainslie street, Brooklyn, 1896.
- 5598 6. William C. Tyson, born 1869; married Lillian Vincent; resided in Brooklyn, 1896.
- Children of SAMUEL and CATHARINE A. CAMMANN KEELER, of Brooklyn, N. Y.: (3467)
- 5599 1. Lucy Keeler, born Brooklyn, 1873; died Nov. 9, 1877.
- 5600 2. Sarah A. Keeler, born Brooklyn Aug. 6, 1874; resided with parents at 152 South 4th street, Brooklyn in 1894.
- 5601 3. Florence Belle Keeler, born Feb. 20, 1881, and died Sept. 27, 1892.
- 5602 4. Cornelia Keeler, born Brooklyn Sept. 8, 1884.
- Child of RICHARD A. and CORNELIA KEELER STORRS, of New York City: (3494)
- 5603 1. Isabel Madelein Storrs, born New York City Jan. 14, 1853, and died there Dec. 25, 1860.

Children of WILLIAM I. and ADRIENNE CROSBY KEELER, of North Salem, N. Y.: (3506)

- 5604 1. Nettie Crosby Keeler, born North Salem, N. Y., Oct. 12, 1874, and died there Jan. 22, 1875.
- 5605 2. William Hart Keeler, born North Salem June 27, 1876; resided with parents in Brooklyn, 1893.
- 5606 3. Laura A. Keeler, born Danbury, Conn., Aug. 7, 1880, and died there March 19, 1884.

Child of WILLIAM I. and (second wife) NETTIE M. CROSBY KEELER, of New York City: (3506)

- 5607 4. Lydia Maud Keeler, born Brooklyn Nov. 1, 1888, and died there Feb. 4, 1890.

Children of GEORGE and AMELIA E. KEELER KNIFFEN, of Brewster, N. Y.: (3509)

- 5608 1. Mabel Elizabeth Kniffen, born Feb. 4, 1875; died Dec. 10, 1878.
- 5609 2. Edith Kniffen, born April 19, 1880; resided with parents at Brewster, N. Y., 1893.
- 5610 3. George Edward Kniffen, born Brewster, N. Y., Nov. 4, 1882.

Children of PHILANDER and MARY JANE BRUSH MOTT, of Phelps, N. Y.: (3512)

- 5611 1. Alice Lydia Mott, born Phelps, N. Y., Sept. 10, 1857.
- 5612 2. George Philander Mott, born Phelps, N. Y., May 8, 1862.
- 5613 3. Emma Mott, born Phelps, N. Y., Aug. 12, 1865.
- 5614 4. Netty Mott, born Phelps, N. Y., Sept. 14, 1870.

Children of FRANK and ELIZA ANN BRUSH HILL, of Penfield, N. Y., and Three Rivers, Mich.: (3513)

- 5615 1. Albert Alonzo Hill, born Hillsdale, Mich., July 28, 1865; married at Fairport, N. Y., Dec. 26, 1887. Ida J. Duncan, of Fairport, born at Penfield Dec. 9, 1865; resided at Fairport, N. Y., 1894. (6532a)
- 5616 2. Frank Ray Hill, born Penfield, N. Y., Dec. 18, 1868; cashier in Haven Bank, Kansas, and resided at Haven in 1893.
- 5617 3. William Willis Hill, born Penfield, N. Y., Oct. 14, 1875; resided with parents at Three Rivers, Mich., in 1893.
- 5618 4. Edith May Hill, born Penfield, N. Y., March 19, 1878; resided with parents at Three Rivers, Mich., in 1893.

Child of GEORGE and FRANCES M. PECKHAM SECOR, of Toledo, Ohio: (3515)

- 5619 1. Grace Adelaide Secor, born Toledo, O., May 11, 1867; resided at 415 Indiana avenue, Toledo, O., in 1893.

Child of CHARLES H. and CORNELIA E. PECKHAM DOSCHER, of Haven, Kan.: (3518)

- 5620 1. Henry Whitney Doscher, born Petaluma, Cal., July 16, 1874.

Children of CHARLES W. and SARAH HESS PECKHAM, of Haven, Kan.: (3519)

- 5621 1. John Donaldson Peckham, born Haven, Kan., Nov. 15, 1874.
- 5622 2. Minnie Peckham, born Haven, Kan., Jan. 19, 1877.

- 5623 3. Ella Peckham, born Haven, Kan., July 23, 1881.
 5624 4. Arthur Leroy Peckham, born Haven, Kan., July 7, 1883.
 5625 5. Bertha Peckham, born Haven, Kan., Nov. 27, 1884.
 5626 6. Cora May Peckham, born Haven, Kan., May 27, 1886.
 5627 7. Edward Peckham, born Haven, Kan., Jan. 14, 1888.
 5628 8. Ida Peckham, born Haven, Kan., May 19, 1889.
 5629 9. Laura Brush Peckham, born Haven, Kan., June 4, 1891.

Children of FLOYD K. and ELLA B. SANFORD HUNT, of Ridgebury, Conn.: (3528)

- 5030 1. Nathan Keeler Hunt, born Ridgebury Feb. 18, 1856; not married; resided with parents in 1893.
 5631 2. Gilbert Sanford Hunt, born Ridgebury March 31, 1860; married at Redding, Conn., July 7, 1889, Widow Dora Barlow Burdick, born at Redding Sept. 21, 1860. They were living at Ridgebury in 1893.
 5632 3. Grace Augusta Hunt, born Ridgebury April 22, 1860; married, first, John Weed, who died; second, Daniel Burr Bradley. (6619)
 5633 4. Gertrude Dayton Hunt, born Ridgebury Sept. 16, 1865; married George Bunnell.

Children of JOHN C. and ELIZABETH RUNDLE PUNDERFORD, of New Haven, Conn.: (3532)

- 5634 1. Annie Courtney Punderford, born New Haven Aug. 31, 1866.
 5635 2. John Keeler Punderford, born New Haven July 15, 1870.

Child of HENRY H. and MAMIE M. FERGUSON KEELER, of North Salem, N. Y.: (3530)

- 5636 1. Floyd Yates Keeler, born North Salem Jan. 21, 1885; resided with parents at North Salem in 1893.

Children of JOHN J. and JENNY K. TROWBRIDGE MATTHIAS, of New Haven, Conn.: (3534)

- 5637 1. Jenny W. Matthias, born New Haven Feb. 27, 1872, and died there April 13, 1872.
 5638 2. Mary Elsie Matthias, born New Haven Feb. 24, 1874.

Child of CLARK and Widow SARAH E. READ BAKER KEELER, of Ridgebury, Conn.: (3548)

- 5639 1. George Clark Keeler, born Ridgebury Oct. 13, 1872, and died Jan. 21, 1874.

Children of WILLIAM B. and GEORGINA F. PEASE McGROARTY: (3556a) *Book 1007*

- 5639a 1. Robert Ryan McGroarty, born Nov. 6, 1888.
 5639b 2. Kathleen Fee McGroarty, born Nov. 25, 1891.
 5639c 3. Alma Georgina McGroarty, born Sept. 11, 1900.

Children of CHARLES L. and MINNIE WIKOFF PEASE: (3556b)

- 5639d 1. Lucille Marie Pease, born Nov. 6, 1886.
 5639e 2. Leavett Wikoff Pease, born 1889.

Child of EDWARD S. and SARAH E. LOCKWOOD KEELER, of Philadelphia and New York City: (3568)

- 5640 1. Anna Keeler, born New York City, and died aged 3 weeks.

Child of EDWARD S. and (second wife) ISABELLE G. HOLCOMBE KEELER, of Philadelphia, Pa.: (3568)

- 5641 2. Edward Holcombe Keeler, born Philadelphia March 30, 1874; living with parents in New York City.

Children of THEODORE and MARY ADAMS KEELER, of New York City: (3569)

- 5642 1. Charles Henry Keeler, born New York City Dec. 7, 1862; married, first, June 10, 1884, Emma J. Bunker; she died Dec. 19, 1885. He married, second, April 17, 1889, Susan R. Fisher; resided at 58 Fairview avenue, Malden, Mass., in 1894.
- 5643 2. Mary Ruth Keeler, born New York City June 16, 1864; died of diphtheria, Aug. 19, 1875.
- 5644 3. Theodore Keeler, Jr., born New York City Jan. 7, 1866; married Feb. 22, 1888, Emma Louisa Crane, born at Williamsburgh, L. I., Aug. 1, 1864. They resided at Highridge, Conn. (6623)
- 5645 4. Caroline Louise Keeler, born New York City July 23, 1867.
- 5646 5. Edward Blanchfield Keeler, born New York City Jan. 8, 1869, and died there aged 1 week.
- 5647 6. Sarah Lockwood Keeler, born New York City Dec. 30, 1869; married at Malden, Mass., Sept. 26, 1891, Francis Clifford Macdonald; resided in 1902 at 374 Cumberland street, Portland, Me. (6627)
- 5648 7. Elizabeth Phillippina Keeler, born New York City June 17, 1872; died there of membranous croup, Aug. 24, 1874; buried in Woodlawn Cemetery.

Child of Hon. JOHN C. and ADA H. SERVIS KEELER, of Canton, N. Y.: (3547j)

- 5648a 1. John Russell Keeler, born Canton Dec. 8, 1878; resided there, 1900.

Children by second wife, MATTIE H. LYNDE KEELER, of Canton, N. Y.: (3547j)

- 5648b 2. Benjamin Carlos Keeler, born Canton Oct. 14, 1892.
- 5648c 3. Howard Lynde Keeler, born Canton April 22, 1894.

Children of GEORGE L. and NELLIE E. CULVER KEELER, of Milwaukee, Wis.: (3547k)

- 5648d 1. Gertrude Leslie Keeler, born Milwaukee, Wis., Aug. 23, 1879; resided there in 1895.
- 5648e 2. Mabel Evert Keeler, born Waupacca, Wis., Oct. 13, 1880; resided in Milwaukee in 1895.
- 5648f 3. George Culver Keeler, born Waupacca, Wis., July 9, 1883; died there April 13, 1884.

Child of Dr. THOMAS and MARTHA J. LINDSAY ROSS, of San Jose, Cal.: (3547l)

- 5648g 1. Olita R. Ross, born Woodland, Cal., Feb. 12, 1877; resided there with father in 1895.

Child of JULIUS A. and NANNIE WILLIAMS LINDSAY, of Fresno, Cal.: (3547m)

- 5648h 1. Edgar Alexander Lindsay, born Fresno, Cal., Oct. 2, 1885.

Children of PERCIVAL J. and LIZZIE ANN DUNCAN KEELER, of San Francisco, Cal.: (3547p)

- 5648i 1. Vera Sylvia Keeler, born at Alameda, Cal., June 25, 1881; resided there in 1895.
- 5648j 2. Ernest Duncan Keeler, born Alameda, Cal., March 22, 1883.
- 5648k 3. Elsie Harriet Keeler, born Alameda, Cal., Jan. 16, 1885.
- 5648l 4. Horace Keeler, born Alameda, Cal., June 16, 1890.

Children of CHESTER W. and JESSIE M. KEELER LASELL, of Whitinsville, Mass.: (3547f)

- 5648m 1. Hilyard Lasell, born Whitinsville, Mass., Dec. 28, 1888.
- 5648n 2. Mario Lasell, born at Whitinsville, Mass.

Children of JUSTUS F. and HARRIET A. KEELER HOYT, of New Canaan, Conn.: (3570)

- 5649 1. Sarah Lockwood Keeler Hoyt, born New Canaan March 26, 1866; resided Winnepauk, Conn.
- 5650 2. Justus Franklin Hoyt, born New Canaan Jan. 14, 1868; resided Winnepauk, Conn.
- 5651 3. Charles Warner Hoyt, born New Canaan May 21, 1870; resided at Winnepauk, Conn.
- 5652 4. Theodore Hoyt, born New Canaan Jan. 24, 1873; resided at Winnepauk, Conn.
- 5653 5. Freddie Hoyt, born New Canaan Jan. 10, 1879, and died there Jan. 24, 1879.
- 5654 6. Ada May Hoyt, born New Canaan Jan. 10, 1882.

Children of JOHN W. and ELIZABETH ANN WALLACE KEELER, of New York City: (3573)

- 5655 1. John Warner Keeler, Jr., born New York City Jan. 17, 1883.
- 5656 2. Walter Clifford Keeler, born New York City May 22, 1885.
- 5657 3. Imogene Elizabeth Keeler, born New York City March 10, 1887.

Child of WILLIAM I. and HARRIET L. HOLMES KEELER, of Westfield, N. J.: (3576)

- 5658 1. Marion Holmes Keeler, born July 23, 1884.

Child of EDGAR A. and EVELINA F. MURRAY KEELER, of Little Falls, N. J.: (3581)

- 5659 1. Dorothy Lillian Keeler, born Little Falls, N. J., March 2, 1889.

Child of GEORGE P. and SARAH MEAD KEELER, of Canton, Dak.: (3604)

- 5660 1. Herbert Keeler, born about 1865.

Child of ELI N. and ELIZA JANE KEELER PECK, of Burlington, Vt.: (3605)

- 5661 1. Lilly Eliza Peck, born Burlington, Vt., July 14, 1867.

Children of EMERSON and ESTHER LOBDELL ADDIS, of Brewster, N. Y.: (3643)

- 5662 1. Marjory Addis, born Brewster, N. Y., Sept. 11, 1890.
- 5663 2. Barbara West Addis, born Brewster, N. Y., Dec. 14, 1892.

Children of SAMUEL and AURILLA LOBDELL GAFFY, of Newark, N. J.: (3654)

- 5664 1. Lilian Isabelle Gaffy.
- 5665 2. Leonora Gaffy.
- 5666 3. James Gaffy.
- 5667 4. Samuel Gaffy, Jr.
- 5668 5. Ruth Gaffy.
- 5669 6. Ralph Gaffy.
- 5670 7. Mildred Gaffy.

Children of CHARLES E. and ARAVELLE ESTELLE BRINKERHOFF, of New Canaan, Conn.: (3664)

- 5671 1. James Elbert Brinkerhoff, born March 16, 1883.
- 5672 2. Samuel Segbert Brinkerhoff, born June 14, 1887.

Children of JAMES T. and ELECTA A. WRIGHT REYNOLDS, of Danbury, Conn.: (3654a)

- 5672a 1. Theodore Reynolds, born Ridgefield Jan. 26, 1870; married Sept. 12, 1894, Grace Lobdell; resided Danbury in 1895. (6632b)
- 5672b 2. William and (3) Walter Reynolds, twins, born Ridgefield Jan. 16, 1872, and died Jan. 17 and 18, 1872.
- 5672c 4. Mary Brown Reynolds, born Ridgefield Oct. 28, 1874; married June 1, 1893, Charles H. Dunscomb; resided at Sing Sing, N. Y., 1895.
- 5672d 5. Rufus Reynolds, born Ridgefield Jan. 28, 1877; died Feb. 24, 1877.
- 5672e 6. James Clifford Reynolds, born Ridgefield May 22, 1886; resided Danbury in 1895.

Children of FRANK L. and CHARLOTTE J. MICHELL ROCKWELL, of Chicago, Ill.: (3670)

- 5673 1. Roy Clifton Rockwell, born Chicago Nov. 14, 1875.
- 5674 2. Virgil Rockwell, born Chicago Oct. 28, 1883; died July 25, 1884.
- 5675 3. Evelyn Enola Rockwell, born June 4, 1887.

TENTH GENERATION.

- Children of EDWARD D. and GRACE W. DONE ROCKWELL, of
Bristol, Conn.: (3671)
- 5676 1. Dole Stanley Rockwell, born April 20, 1884.
- Children of ALBERT F. and NETTIE L. BEEBE ROCKWELL, of
Bristol, Conn.: (3673)
- 5677 1. Bernice Louise Rockwell, born Aug. 14, 1885.
5678 2. Leander Waite Rockwell, born Aug. 12, 1888.
5679 3. Hugh Monroe Rockwell, born April 16, 1890.
- Child of MENZER I. and NELLIE W. ROCKWELL BEECHER, of
Buffalo, N. Y.: (3676)
- 5680 1. Bernice M. Beecher, born Buffalo Aug. 4, 1892. They were living
at 938 Eagle street, Buffalo, in 1893.
-

DESCENDANTS OF THADDEUS WHITNEY

- Children of HARLAN J. and DE ETTE WHITE HARRISON, of
Harrison, Pa.: (3693)
- 5681 1. Almira Harrison, born Ulysses, Pa., May 8, 1880; resided at
Harrison, Pa., 1892.
5682 2. Arling Harrison, born Harrison, Pa., Dec. 30, 1881; died at Elmira,
N. Y., Oct. 19, 1890.
- Children of ALBERT VICTOR and LULIE SWETTAND HARRI-
SON, of Harrison, Pa.: (3694)
- 5683 1. Violet Harrison, born Harrison, Pa., Oct. 14, 1878, and died there
Nov. 7, 1880.
5684 2. William Wayne Harrison, born Harrison, Pa., Jan. 9, 1881.
5685 3. Polly Pamela Harrison, born Ulysses, Pa., Oct. 19, 1882.
5686 4. Mabel Harrison, born at Ulysses, Pa., May 4, 188—.
- Children of CRAWFORD R. and ADELAIDE S. BENNETT THO-
BURN, of Voshon, Wash.: (3722)
- 5686a 1. Thomas Wilson Thoburn, born Winfield, Kan., Feb. 12, 1890.
5686b 2. Elizabeth Thoburn, born New Whitcomb, Wash., Sept. 24, 1891.
5686c 3. Isabella Thoburn, born Tacoma, Wash., June 9, 1893.
- Child of BERT A. and IDA L. PINCKNEY FERRIS, of Auburn
N. Y.: (3767)
- 5687 1. Harold L. Ferris, born Auburn, N. Y., Dec. 6, 1883.

Child of CHARLES A., JR., and MARY CARNEY HUNT, of Brooklyn, N. Y.: (3777)

- 5687 1. Charles Norman Hunt, born Brooklyn, N. Y., Feb. 25, 1889.

Children of GEORGE B. and ABIGAIL E. CURTIS THOMASON, of Old Fort, N. C.: (3782)

- 5687a 1. Garland Atherton Thomason, born Old Fort, N. C., May 3, 1876; resided there in 1894.
 5687b 2. Claud Charles Thomason, born Old Fort, N. C., Jan. 15, 1879, and died there June 16, 1881.
 5687c 3. Bessie Lomac Thomason, born Old Fort, N. C., Aug. 17, 1881.
 5687d 4. Dora Abbie Thomason, born Old Fort, N. C., July 12, 1884.
 5687e 5. Ernest Arthur Thomason, born Old Fort, N. C., Feb. 23, 1887.
 5687f 6. Theodore William Thomason, born Old Fort, N. C., July 31, 1890.

Children of CHARLES W. and HATTIE COTANT DAMON, of Hinckley, O.: (3804)

- 5689 1. Kittie Ida Damon, born Hinckley, O.
 5690 2. Carroll Hayden Damon, born Hinckley, O.

Children of EDGAR C. and EMMA G. SWEET ROCKWELL, of Buffalo, N. Y.: (3822)

- 5691 1. Edgar Sweet Rockwell, born July 3, 1879; resided 381 Swan street, Buffalo, N. Y., in 1896.
 5692 2. George Horace Rockwell, born July 29, 1883, and died Nov. 5, 1884.
 5693 3. Thomas R. Rockwell, born Dec. 26, 1885.
 5694 4. Charles Joseph Rockwell, born Jan. 24, 1888.

Children of GEORGE H. and MARY E. KORN ROCKWELL, of Buffalo, N. Y.: (3823)

- 5695 1. Catharine E. Rockwell, born Aug. 14, 1870; married April 15, 1889, Walter M. Roth; resided at Buffalo, 1896.
 5696 2. George H. Rockwell, Jr., born May 23, 1871; died Dec. 29, 1876.
 5697 3. William H. Rockwell, born Sept. 30, 1872; died May 1, 1875.
 5698 4. Carrie Belle Rockwell, born Sept. 22, 1876, and resided with parents at Buffalo, N. Y., in 1896.
 5699 5. Mary E. Rockwell, born Dec. 13, 1878.
 5700 6. Emma G. Rockwell, born May 24, 1880.

Children of DAVID and ELLA BRADLEY ROCKWELL, of Weedsport, N. Y.: (3824)

- 5701 1. John M. Rockwell, born Brutus, N. Y., Aug. 12, 1873.
 5702 2. Melvin C. Rockwell, born Sept. 29, 1876.
 5703 3. Seth R. Rockwell, born July 21, 1878.
 5704 4. Frederick H. Rockwell, born March 9, 1882.

Child of WILLIAM H. and MARY D. HUNTING ROCKWELL, of Weedsport, N. Y.: (3825)

- 5705 1. George Hunting Rockwell, M.D., born Weedsport March 9, 1878; graduate of the College of Medicine, Syracuse University, class of '01. He married July 10, 1901, Tacie Adkinson, daughter of William and

Carrie Adkinson, of Weedsport, where she was born Oct. 9, 1878. Residence in 1903, Syracuse, N. Y.

Children of GEORGE B. and ELIZABETH P. JACKSON, of Rockwell, Ia.: (3835)

- 5706 1. Mary Elizabeth Rockwell, born Blackberry, Ill., July 13, 1854; married Sept. 19, 1877, John A. Felthous; resided at Rockwell, Ia., in 1892. (6633)
- 5707 2. David William Rockwell, born Blackberry, Ill., Dec. 19, 1856, and died there Sept. 13, 1857.
- 5708 3. Julia Ruth Rockwell, born Blackberry, Ill., Nov. 20, 1862; married in June, 1884, Albert A. Moore. She died at Rockwell, Ia., Sept. 14, 1888. (6636)
- 5709 4. Grace Rockwell, born Rockwell, Ia., April 16, 1868; resided there, unmarried, in 1892.

Children of WILLIAM R. and ELIZA ANN ROCKWELL DANZER, of Clarence, N. Y.: (3836)

- 5710 1. Frank Rockwell Danzer, born Oct. 29, 1862; married Feb. 7, 1888, Loretta S. Hunt, born at East Clarendon, N. Y., in 1861.
- 5711 2. Addie B. Danzer, born Middleport, N. Y., March 1, 1865; married Dec. 27, 1887, Elmer E. Sawyer, born Oct. 17, 1864. They resided at Pembroke, N. Y., in 1896.
- 5712 3. George Rockwell Danzer, born Middleport, N. Y., April 24, 1872, and died there Nov. 24, 1874.
- 5713 4. Henry J. Danzer, born Akron, N. Y., July 15, 1875; resided at Clarence, N. Y., 1896.
- 5714 5. Myrtie M. Danzer, born Akron, N. Y., June 12, 1878; resided Clarence, N. Y., 1896.

Children of HENRY T. and MARY A. STONE ROCKWELL, of St. Charles, Ill.: (3837)

- 5715 1. Frank Rockwell, born Plato, Ill., Nov. 21, 1861; married Mabel Van Patten, daughter of James S. and Jane Clark Van Patten, and settled at St. Charles, Ill., and resided there in 1896. (6637)
- 5716 2. Hattie B. Rockwell, born St. Charles, Ill., Nov. 30, 1866; married Dec. 13, 1889, at St. Charles, Edward J. Baker, and settled there and were living there in 1896. (6640)

Children of ISAAC K. and HELEN HALL ROCKWELL, of Akron, N. Y.: (3838)

- 5717 1. Nellie M. Rockwell, born Newstead, N. Y., June 30, 1867; married Aug. 27, 1891, Frank M. Cole, born there July 27, 1855. They resided at East Clarence, N. Y., in 1896.
- 5718 2. Laura E. Rockwell, born Newstead, N. Y., June 6, 1870; married Jan. 29, 1891, Henry S. Riegle, born Clarence, N. Y., June 17, 1866. She was an invalid, and died there Sept. 17, 1892.

Children of CHARLES B. and RUTH T. ROCKWELL CHURCHILL, of Akron, N. Y.: (3840)

- 5719 1. Frank Elizabeth Churchill, born near Akron, N. Y., Sept. 16, 1869; resided there in 1896.
- 5720 2. Martha Alta Churchill, born near Akron, N. Y., Dec. 12, 1873; resided there in 1896.

Children of CHARLES H. and ALMA F. COOK EDMUNDS, of
Clarkson, N. Y.: (3841)

- 5721 1. Lewis L. Edmunds, born Clarendon, N. Y., Feb. 9, 1863; married
at Holly, N. Y., Dec. 22, 1886, Louise Crane, and resided at Clarkson,
N. Y., in 1892.
- 5722 2. Jennie M. Edmunds, born Clarendon, N. Y., Dec. 12, 1866; not
married; resided with parents at Clarkson, N. Y., in 1892.

Children of JOHN H. and JOSEPHINE M. WARREN KIRBY, of
Oceana, W. Va.: (3846)

- 5723 1. Maggie A. Kirby, born Clarendon, N. Y., Nov. 4, 1867; resided
at Oceana, W. Va., in 1896.
- 5724 2. Frederick W. Kirby, born Roanoke, N. Y., Oct. 24, 1870; died in
Coles Township, Va., March 10, 1873.
- 5725 3. Charles H. Kirby, born Roanoke, N. Y., Sept. 13, 1872; resided
at Oceana, W. Va., in 1896.
- 5726 4. John N. Kirby, born in Coles Township, Va., July 11, 1874, and
resided at Oceana, W. Va., in 1896.
- 5727 5. Mittie E. Kirby, born in Coles Township, Va., Oct. 17, 1877, and
resided at Oceana, W. Va., in 1896.
- 5728 6. Seth B. Kirby, born in Raleigh County, W. Va., Feb. 6, 1884;
resided at Oceana in 1896.
- 5729 7. Myrtie L. Kirby, born Oceana, W. Va., Feb. 9, 1888.

Children of N. EUGENE and EVA A. KING WARREN, of Clarendon,
N. Y.: (3847)

- 5730 1. Ada E. Warren, born Clarendon, N. Y., May 5, 1871, and resided
there in 1896.
- 5731 2. Rena A. Warren, born Clarendon, N. Y., Aug. 3, 1872, and
resided there in 1896.
- 5732 3. Cora E. Warren, born Clarendon, N. Y., June 16, 1874; resided
there in 1896.
- 5733 4. Frederick K. Warren, born Clarendon, N. Y., Jan. 13, 1876;
resided there in 1896.
- 5734 5. Earl E. Warren, born Clarendon, N. Y., Feb. 5, 1891.

Child of WILLIS H. and SARAH A. ROCKWELL WARREN, of
Clarendon, N. Y.: (3850)

- 5735 1. Harry R. Warren, born Clarendon, N. Y., Aug. 19, 1888.

Children of ELBERT J. and SUSAN K. FERGUSON ROCKWELL, of
Milwaukee, Wis.: (3852)

- 5736 1. John S. Rockwell, born July 20, 1869; died July 16, 1876.
- 5737 2. Maud Lavinia Rockwell, born April 11, 1871; resided in Farwell
avenue, Milwaukee, Wis., in 1896.
- 5738 3. Blanche Tempes Rockwell, born Nov. 30, 1873; resided in Farwell
avenue, Milwaukee, Wis., in 1896.
- 5739 4. Eva Josephine Rockwell, born Jan. 26, 1876; resided Farwell
avenue, Milwaukee, Wis., in 1896.

Children of FRANKLIN H. and TAMAR GILBERT ROCKWELL,
of Warren, Pa.: (3853)

- 5740 1. May Lavinia Rockwell, born Honesdale, Pa., May 20, 1868

- 5741 2. Anna Gilbert Rockwell, born New York City July 23, 1869.
 5742 3. Albert John Rockwell, born Warren, Pa., Jan. 28, 1877. All these children resided at Warren, Pa., in 1892.

Children of WILLIS G. and MARY C. ROCKWELL PLANK, of Chicago, Ill.: (3858)

- 5743 1. Samuel Wheeler Plank, born in July, 1881; died Feb., 1882.
 5744 2. Adelia Josephine Plank, born May 16, 1888.
 5745 3. Cora F. Plank, born Jan. 7, 1890, and died Aug. 12, 1890.

Child of OLIVER W. and ELLA L. ROCKWELL SHEPARD, of Oshkosh, Wis.: (3861)

- 5746 1. Frances Rockwell Shepard, born Oshkosh, Wis., Oct. 17, 1878.

Children of JOHN E. and MARY ROCKWELL WHEELER, of Buffalo, N. Y., and La Crosse, Wis.: (3868)

- 5747 1. John Russell Wheeler, born Buffalo, N. Y., Aug. 20, 1875.
 5748 2. Herbert Edward Wheeler, born Buffalo, N. Y., July 22, 1878.
 5749 3. Marie Adelaide, Wheeler, born Buffalo, N. Y., July 25, 1886.
 5749a 4. Lyman A. Wheeler, born La Crosse, April 16, 1893. All lived at La Crosse, Wis., in 1894.

Children of HENRY L. and AMELIA PLATT MARSH, of Norwich, N. Y.: (3875)

- 5750 1. Arvine H. Marsh, born April 5, 1851, and died Jan. 20, 1852.
 5751 2. Kittie Marsh, born De Ruyter, N. Y., Nov. 23, 1852; married Oct. 13, 1880, Dr. Arthur B. Cossart; resided at 1378 Lexington avenue, New York City, in 1896. (6641)
 5752 3. Addie Marsh, born De Ruyter, N. Y.; not married; lived at Norwich, N. Y., 1896.

Children of DANIEL and MELVINA PLATT ALLEN, of Norwich, N. Y.: (3876)

- 5753 1. Florence Allen; married ———.
 5754 2. Carrie Allen.

Children of HORATIO and MARY A. GIBSON PLATT, of Utica, N. Y.: (3877)

- 5755 1. Nellie A. Platt, born Bainbridge Oct. 31, 1867; married Dec. 26, 1888, E. Monroe Wall; resided Utica, N. Y., in 1894.
 5756 2. Kittie Platt, born Gilbertsville, N. Y., Dec. 12, 1869; not married; resided McDonough, N. Y.
 5757 3. Arvine Platt, born Bainbridge, N. Y., Oct. 22, 1873; resided at McDonough.

Children of HARTWIN R. and ZORA A. HOYT PLATT, of Gill, Franklin County, Mass.: (3879)

- 5758 1. Lewis A. Platt, born Laclède, Ill., Aug. 16, 1860. He died at Papillion, Neb., July 3, 1881.
 5759 2. Frank W. Platt, born Belle Plain, Nov. 8, 1871. He died at Papillion, Neb., June 13, 1876.
 5760 3. Kate E. Platt, born Papillion, Sarpy County, Neb., April 28, 1878.

Children of HENRY W. and MARY J. PLATT LOVELAND, of Gill, Mass.: (3881)

- 5761 1. Ernest P. Loveland, born Gill, Franklin County, Mass., July 9, 1867; resided there in 1896.

Children of MORTIMER D. and MARTHA PLATT HATHAWAY, of Rochelle, Ill.: (3880)

- 5762 1. Franklin B. Hathaway.
5703 2. Kate Hathaway.
5764 3. Olive Hathaway.
5765 4. Olive Hathaway.

Child of HENRY R. and BELLE PLATT OSBORN, of Clinton, N. Y.: (3887)

- 5766 1. Platt Osborn, born Clinton, N. Y.

Children of BENJAMIN S. and ALICE HASTINGS HOPKINS, of Gilbertsville, N. Y.: (3893)

- 5766a 1. Laura Hopkins.
5767 2. Florence Hopkins.

Child of GUSTAVIUS and KATE A. HOPKINS MILLARD, of Binghamton, N. Y.: (3894)

- 5768 1. Belle Millard.

Children of ALEXANDER and MARY E. COLE BRUSH, of Spirit Lake, Ia.: (3894p)

- 5769 1. Mabel E. Brush, born Spirit Lake, Ia., July 2, 1877.
5770 2. Maud A. Brush, born Spirit Lake May 19, 1879.
5771 3. Augustus H. Brush, born Spirit Lake May 20, 1882.
5772 4. Pearle E. Brush, born Spirit Lake Oct. 27, 1884.

Children of WILLIAM R. and MARY CASTERLINE COLE, of Texas: (3894o)

- 5773 1. Fanny Cole, born Texas; died (date not known).
5774 2. William R. Cole, Jr., born Texas April 19, 1871; resided in Texas.
5775 3. Robert Cole, born Texas Aug. 5, 1872; resided in Texas.

Children of JOSEPH E. and EMMA L. COLE TOBEY, of Gilbertsville, N. Y.: (3894q)

- 5776 1. Hobart C. Tobey, born Gilbertsville, N. Y., April 11, 1875.
5777 2. R. Ross Tobey, born Gilbertsville Aug. 9, 1880.
5778 3. Frank E. Tobey, born Gilbertsville, N. Y., Nov. 9, 1885.

Children of THEODORE and IDA M. COLE WALLIN, of Gilbertsville, N. Y.: (3894r)

- 5779 1. Frederick C. Wallin, born Gilbertsville Nov. 3, 1870.
5780 2. Carrie E. Wallin, born Gilbertsville May 6, 1872.
5781 3. Gertrude M. Wallin, born Gilbertsville Oct. 23, 1873.
5782 4. Daisy F. Wallin, born Gilbertsville May 29, 1875.
5783 5. Charles T. Wallin, born Gilbertsville Oct. 6, 1876.
5784 6. Ruth E. Wallin, born Gilbertsville Dec. 5, 1880. All lived at Gilbertsville in 1892.

Children of CHARLES H. and JENNIE M. COLE BRYANT, of Gilbertsville, N. Y.: (3894t)

- 5785 1. William C. Bryant, born Gilbertsville, N. Y., Jan. 14, 1877; resided
710 West 7th street, Sioux City, Ia.
5786 2. Anita C. Bryant, born Gilbertsville, N. Y., Sept. 29, 1881; resided
710 West 7th street, Sioux City, Ia.

Children of JAMES A. and ELLA J. SHAW COARD, of Lansing, Ia.: (3894v)

- 5787 1. Clara Adelia Coard, born Lansing, Ia., June 10, 1869; married
July 17, 1889, William E. Albert.
5788 2. Josephine Ella Coard, born Lansing, Ia., Jan. 25, 1879.
5789 3. Mattie Elizabeth Coard, born Lansing, Ia., Oct., 1881.

Children of JAMES H. and MARY E. WOOD SHAW, of La Crosse, Wis.: (3894x)

- 5790 1. Samuel S. V. Shaw, born La Crosse, Wis., Dec. 7, 1879.
5791 2. James Rockwell Shaw, born La Crosse, Wis., Jan. 13, 1882.

Children of GEORGE H. and FRANCES E. SHAW MARKLEY:
(3894y)

- 5792 1. George Herman Markley, Jr.
5793 2. Charles Edward Markley.

Child of GEORGE V. and CLARA CUTTING SHAW: (3894z)

- 5794 1. Allen D. Shaw.

Child of WILLIAM R. and ANNIE B. HAZEL BUELL, of Stittsville, N. Y.: (3901)

- 5795 1. Everest William Buell, born Stittsville, N. Y., Dec. 27, 1889.

Child of ALFRED and MARY S. PADDOCK NESMITH, of Philadelphia, Pa.: (3907)

- 5795 1. Marcus Stewart Nesmith, born Philadelphia, Pa., July 28, 1884,
and died there April 17, 1888.

Children of FREDERICK L. and JEANNIE S. LATHROP PADDOCK, of Bramwell, W. Va.: (3909)

- 5796 1. Winifred L. Paddock, born Clifton Heights, Pa., Oct. 7, 1885;
resided with parents at Bramwell, W. Va., in 1892.
5797 2. Mildred L. Paddock, born Cooperstown, N. Y., July 4, 1887; died
June 22, 1889, in West Virginia.
5798 3. Frederick Leighton Paddock, Jr., born Bramwell, W. Va., Jan. 2,
1890; died there Dec. 22, 1891.

Children of JOSEPH H. and CARRIE B. ANGELL PADDOCK, of Connellsville, Pa.: (3915)

- 5799 1. Helen L. Paddock, born Connellsville, Pa., Oct. 26, 1883.
5800 2. Wilbur Stewart Paddock, born Connellsville, Pa., Feb. 3, 1888.
5801 3. Marjoria A. Paddock, born Connellsville, Pa., Feb. 27, 1890.
5802 4. Irene A. Paddock, born Connellsville, Pa., May 31, 1891.

Children of NATHAN L. and EMILY S. BRAGG ROCKWELL, of South Norwalk, Conn.: (3946a)

- 5803 1. Nathan Lounsbury Rockwell, Jr., born South Norwalk, Conn., Feb. 10, 1877; married May 7, 189—, Delia A. Scofield; resided Ridgefield in 1896.
- 5804 2. Phineas Lounsbury Rockwell, born Ridgefield May 24, 1879.
- 5805 3. Winthrop Edward Rockwell, born Ridgefield Oct. 8, 1881.
- 5806 4. Alice Elizabeth Rockwell, born Ridgefield Jan. 29, 1894. All were living at Ridgefield in 1896.

Children of Rev. WILLIAM W. and SARAH E. ROCKWELL LEETE, of Rockford, Ill.: (3946d)

- 5807 1. William Rockwell Leete, born Ridgefield April 6, 1886; resided at Rockford, Ill., 1896.
- 5808 2. Marjory Leete, born Ridgefield Aug. 28, 1887; resided Rockford, Ill., in 1896.
- 5809 3. Bernard Emerson Leete, born Rockford, Ill., April 21, 1890.
- 5810 4. Eleanor Leete, born Rockford, Ill., Aug. 10, 1894.

Children of JOHN K. and ANNIE D. ROCKWELL WETHERBY, of Pasadena, Cal.: (3946f)

- 5811 1. Marion Arnold Wetherby, born Pasadena, Cal., Feb. 3, 1890.
- 5812 2. Annie Verginia Wetherby, born Minneapolis, Minn., March 14, 1893.

Child of GEORGE L. and GRACE F. GREAVES ROCKWELL, of Ridgefield, Conn.: (3946g)

- 5813 1. Isabell Greaves Rockwell, born Ridgefield, Conn., March 13, 1895.

Child of BENJAMIN P. and NINA E. LANE PADDOCK, of Bangkok, Siam: (3916)

- 5813a 1. Grace Jeannie Paddock, born Cleveland, O., Nov. 9, 1891.

Children of EDWARD J. and MARY SCHERMERHORN PADDOCK, of Cleveland, O.: (3914)

- 5813b 1. Ruth Paddock, born Cleveland, O., April 10, 1885.
- 5813c 2. Edna Paddock, born Cleveland, O., Aug. 5, 1887.
- 5813d 3. Laura S. Paddock, born Cleveland, O., March 26, 1889.
- 5813e 4. Howard C. Paddock, born Cleveland, O., May 7, 1890.

Children of LEWIS C. and KATE E. MYRICK PORTER, of Norden, Neb.: (3920)

- 5813f 1. Bertha Porter, born Grand Junction, Ia., July 17, 1882.
- 5813g 2. Bernise Myrick Porter, born Grand Junction, Ia., July 3, 1887.
- 5813h 3. Bernard Russell Porter, born Grand Junction, Ia., Feb. 21, 1889.
- All resided at Norden, Neb., in 1891.

Children of GEORGE L. and ELEANOR B. ABELL TOUNT, of Anamosa, Ia.: (3922)

- 5813i 1. Robert Russell Tount, born Anamosa, Ia., March 30, 1870; resided there in 1892.
- 5813j 2. Helen Abell Tount, born Anamosa, Ia., Jan., 1872; there in 1892.

- Children of CHARLES P. and FRANCES H. ABELL STACY, of Chicago, Ill.: (3923)
- 5813k 1. Hobart Abell Stacy, born Anamosa, Ia., Oct., 1873; resided at Chicago, Ill., in 1891.
- 5814 2. George Abell Stacy, born Anamosa, Ia., April, 1878; resided at Chicago, Ill., in 1891.
- Child of JAMES and EVA C. NASH DONNELLY, of Three Lakes, Wis.: (3950)
- 5815 1. Bernice Donnelly, born Three Lakes, Wis., Oct. 10, 1888.
- Children of BASSETT and GERTRUDE V. MOODY CADWALLODER, of Parkersburg, W. Va.: (3955)
- 5816 1. Frances Cadwalloder, born Aug. 28, 1882, and died Oct. 19, 1883, at Parkersburg, W. Va.
- 5817 2. Florance Amelia Cadwalloder, born La Grange, Ill., Sept. 9, 1891.
- Child of CHESTER M. and CARRIE GOSSE BARD, of Portage, Wis.: (3957)
- 5818 1. Georgie F. Bard, born April 27, 1887.
- Child of Prof. JAMES E. and CORA S. MATHEWS KEELER, of Allegheny, Pa.: (4117)
- 5818a 1. Henry Bowman Keeler, born Allegheny, Pa., Jan. 10, 1893.
- Children of CHARLES S. and ANNA JANE KEELER SARGEANT, of Caldwell, O.: (3997)
- 5818b 1. Frank S. Sargeant, born Muscatine, Ia., July 3, 1875; died at Chicago Nov. 11, 1878.
- 5818c 2. Stella Lorain Sargeant, born Chicago, Ill., Dec. 15, 1878
- 5818d 3. Francis Keeler Sargeant, born Caldwell, O., April 10, 1881.
- 5818e 4. Florence Clarinda Sargeant, born Caldwell, O., Oct. 26, 1883.
- Children of FRANCIS H. and REA ELLA CALDWELL KEELER, of Wheeling, W. Va.: (3998)
- 5818f 1. Agnes Dorcas Keeler, born Wheeling, W. Va., Nov. 22, 1890.
- 5818g 2. William Caldwell Keeler, born Wheeling, W. Va., and died there.
- 5818h 3. Josephine Anna Keeler, born Wheeling, W. Va.
- Child of GEORGE E. and ANNIE M. WARNER KEELER, of New Canaan, Conn.: (4023v)
- 5818i 1. Max Gerden Keeler, born New Canaan, Conn., Nov. 24, 1893.
- Child of BENJAMIN H. and ELIZABETH OLMSTEAD KEELER, of New Canaan, Conn.: (4023x)
- 5818j 1. Benjamin H. Keeler, Jr., born New Canaan, March 16, 1891.
- Children of HENRY C. and JANE C. WHANTHOUSE ROCKWELL, of Paterson, N. J.: (3945e)
- 5819 1. Florence E. Rockwell, born June 6, 1875; died July 11, 1875.
- 5820 2. Minnie Rockwell, born Jan. 28, 1877; resided with parents at Paterson, N. J., in 1897.
- 5821 3. Edward Rockwell, born Feb. 16, 1882.

Children of GEORGE W. and SUSAN J. SLINGERLAND ROCKWELL, of Paterson, N. J.: (3945g)

- 5822 1. Jesse M. Rockwell, born June 7, 1894.
5823 2. Verna B. Rockwell, born Nov. 17, 1895.

Children of Dr. WM. WILLIS and JULIA B. KEELER CUMMINGS, of Brooklyn, N. Y.: (4023)

- 5823a 1. Clara A. Cummings, born New Canaan, Conn., Aug. 28, 1884.
5823b 2. Parker P. Cummings, born New Canaan, Conn., Aug. 24, 1884.

Children of CORODYNE O. and JANE A. KEELER HANFORD, of Lewisboro, N. Y.: (4023b)

- 5823c 1. Edith N. Hanford, born Lewisboro, N. Y.
5823d 2. Lily Hanford, born Lewisboro, N. Y., and died there in infancy.
5823e 3. Samuel K. Hanford, born Lewisboro, N. Y.
5823f 4. Stephen Edward Hanford, born Lewisboro, N. Y.

Children of HIRAM and POLLY H. KEELER WAKEMAN, of New Canaan, Conn.: (4023c)

- 5823g 1. Liela A. Wakeman, born New Canaan, Conn., 1882; died there.
5823h 2. Bertha L. Wakeman, born New Canaan, Conn., 1888.

Children of WARNER H. and MARY E. STEVENS KEELER, of New Canaan, Conn.: (4023d)

- 5823i 1. Fanny Waterbury Keeler, born New Canaan, 1887.
5823j 2. Bradley Warner Keeler, born New Canaan, 1889.

Children of STEPHEN E., JR., and ANNIE D. HUSTED KEELER, of New Canaan, Conn.: (4023e)

- 5823k 1. Stephen Edwards Keeler, 3d, born New Canaan, Conn., 1887.
5823l 2. Katharine Augusta Keeler, born New Canaan, Conn., 1888.
5823m 3. Warner Hoyt Keeler, born New Canaan, Conn., 1894.

Child of EDWIN B. and AGNES B. KEELER ADAMS, of New Canaan, Conn.: (4023f)

- 5823n 1. Warner Keeler Adams, born New Canaan, Conn., March 22, 1896.

Children of FRANCIS G. and ANN M. BLAIR KEELER, of Meriden, Ill.: (4023p)

- 5823o 1. Fannie G. Keeler, born Meriden, Ill., Jan. 9, 1867; married Jan. 21, 1885, Samuel C. Lynn; resided at Meriden, Ill., 1896. (6643a)
5823p 2. Flora M. Keeler, born Meriden Aug. 18, 1868; married Feb. 17, 1892, John J. Nieborgall; resided at Earlville, Ill., 1896.
5823q 3. Fred B. Keeler, born Meriden Jan. 11, 1873.
5823r 4. Frank S. Keeler, born Meriden April 22, 1883.

Children of JAMES B. and KATE M. THOMPSON KEELER, of Meriden, Ill.: (4023q)

- 5823s 1. Mary F. Keeler, born Meriden, Ill., Oct. 15, 1871.
5823t 2. Hattie C. Keeler, born Meriden, Ill., Oct. 27, 1872.

Children of SYLVESTER R. and CLARIE TRAILOR KEELER, of Meriden, Ill.: (4023s)

- 5823u 1. George Keeler, born Meriden, Ill., July 4, 1880.

- 5823v 2. Earl F. Keeler, born Meriden, Ill., Sept. 8, 1892.
 5823w 3. Fay Keeler, born Meriden, Ill., March 2, 1894.

Children of ALONZO M. and SUSAN T. WATTERSON KEELER, of Mt. Clemens, Mich.: (4041a)

- 5823x 1. Kate Ella Keeler, born Mt. Clemens, Mich., July 18, 1878.
 5823y 2. Ralph Edgar Keeler, born Mt. Clemens, Mich., July 18, 1878.

Child of MILTON R. and FLORA L. KEELER LITTLE, of Mt. Clemens, Mich.: (4041b)

- 5823z 1. Alonzo Robert Little, born Mt. Clemens, Mich., Oct. 23, 1878; in December, 1896, he was keeping books in his father's store at Mt. Clemens.

Children of MYRON C. and MARY E. KEELER SWIFT, of Hammon-
 ton, N. J.: (5389n)

- 5824 1. Laura Etta Swift, born Prairieville, Mich., May 5, 1860. She never married, and in December, 1896, was living with her parents in Hammonton, N. J.
 5824a 2. Bella Aurelia Swift, born Prairieville, Mich., June 23, 1862, and died there Sept. 2, 1862.
 5824b 3. Jessie Jane Swift, born Prairieville, Mich., Oct. 4, 1863, and in 1896 was still living at home with her parents, unmarried.
 5824c 4. Royal Ulysses Swift, born Middleville, Mich., Dec. 1, 1864, and died there Aug. 31, 1865.
 5824d 5. Ellie Lina Swift, born Middleville, Mich., Jan. 4, 1866; married at Hammonton, N. J., June 9, 1885, William James Mewbinney, a Presbyterian minister, who was born in California in 1862. He has officiated at Hammonton, N. J., and Whippany, N. J., and in December, 1896, at Pleasant Grove, N. J. They had at that time three children, viz.: 1. Edward A., born Hammonton March 20, 1886; 2. William, born Whippany May 10, 1887; 3. John R., born Whippany July 17, 1888.
 5824e 6. Georgia Ellen Swift, born Hammonton, N. J., Jan. 9, 1869; still single and at home with her parents in December, 1896.
 5824f 7. Ernest Howard Swift, born Hammonton, N. J., July 23, 1872, and resided at home there, unmarried, in 1896.
 5824g 8. Matie Ellis Swift, born Hammonton, N. J., Feb. 16, 1879, and was at home with her parents there in 1896, unmarried.

Children of GEORGE F. and MARY E. KEELER ROBISON, of Ann Arbor and Detroit, Mich.: (5389r)

- 5824h 1. John Keeler Robison, born Ann Arbor, Mich., Nov. 30, 1870. He received preparatory education in the public schools of Detroit, Mich.; entered the U. S. Naval Academy at Annapolis, Md., May, 1887, and graduated from there in 1891. Since then he has been connected with the Navy, and was in 1897 assistant engineer on the flagship Olympia, which was then at Yokohama, Japan. He was married at "The Wilderness," Baltimore County, Md., Sept. 16, 1893, to Jane Mary Dugan, daughter of Cumberland Dugan.
 5824i 2. Gertrude Selma Robison, born Ann Arbor April 22, 1873. She obtained her preparatory education in the Detroit public schools, and after taking a course in the Detroit Normal Training School, she taught in the Barstow School, one of Detroit's Ward schools, where she was teaching in January, 1897, and living at home.

- 5824j 3. Mary Altha Robison, born Detroit, Mich., Jan. 31, 1875. She also received her preparatory education in the Detroit public schools, and graduated from the Detroit Normal Training School, and was in January, 1897, teaching in the Clay School, one of the grammar schools of Detroit. She was living at home with her parents.
- 5824k 4. Walter Emmet Robison, born Detroit Feb. 4, 1879. He graduated from one of the Detroit public schools, and was in January, 1897, taking a course in the Detroit Central High School.
- 5824l 5. Alice Robison, born Detroit, Mich., May 26, 1881; graduated from the Ivring Grammar School, Detroit, and in 1897 was attending the Detroit Central High School.
- 5824m 6. Florence Robison, born Detroit, Mich., July 8, 1883.

Children of JOHN H. and RUTH ANN BIRCH GHEEN, of Washington, D. C.: (5389bb)

- 5824n 1. George Gheen, born Alexandria, Va., Oct. 21, 1867.
- 5824n† 2. Susie Gheen, born Falls Church, Va., March 1, 1871.
- 5824° 3. Benjamin Gheen, born Washington, D. C., Feb. 22, 1873.
- 5824p 4. Margaret Gheen, born Washington, D. C., May 11, 1875; died there Oct. 22, 1888.
- 5824q 5. John Gheen, born Washington, D. C., Feb. 11, 1879.

Children of SYLVANUS A. and ELIZABETH MANNING BIRCH, of Covesville, Va.: (5389cc)

- 5824r 1. William E. Birch, born Charlottesville, Va., July 29, 1867.
- 5824s 2. Frank H. Birch, born Charlottesville, Va.
- 5824t 3. Charles H. Birch, born Covesville, Va.
- 5824u 4. Anna W. Birch, born Covesville, Va.; married at Washington, D. C., in February, 1896, but the name of her husband could not be learned.

Children of EDWARD J. and MARY SHREEVE BIRCH, of Falls Church, Va., and Washington, D. C.: (5389dd)

- 5824v 1. Herbert Birch, born Falls Church, Va., Dec. 11, 1872.
- 5824w 2. A. Edna Birch, born Falls Church, Va., Sept. 22, 1873.
- 5824x 3. Nellie S. Birch, born Falls Church, Va., April 8, 1875.
- 5824y 4. Walter E. Birch, born Falls Church, Va., Jan. 16, 1877.
- 5824z 5. G. Albert Birch, born Falls Church, Va., Feb. 4, 1879.
- 5824aa 6. Mary S. Birch, born Falls Church, Va., Feb. 1, 1885.

Child of JOHN C. and MARGARET BIRCH BROWN, of Falls Church, Va.: (5389ee)

- 5824bb 1. William Sylvanus Brown, born Falls Church, Va., March 15, 1885.

Child of ORVILLE H. and MARGARET J. KEELER OSTROM, of Groom's, N. Y.: (5389ff)

- 5824cc 1. Wallace Keeler Ostrom, born Clifton Park, N. Y., March 9, 1881.

Children of ADAM R. and MARY A. KEELER VAN VRANKEN, of Clifton Park, N. Y.: (5389hh)

- 5824dd 1. William Shepard Van Vranken, born Clifton Park, N. Y., March 1, 1885.
- 5824ee 2. Harold A. Van Vranken, born Clifton Park, N. Y., Dec. 13, 1894.

- Child of WELDON D. and ANNA M. VISCHER KEELER, of Clifton Park, N. Y.: (5389ii)
- 5824ff 1. Lena Vischer Keeler, born Clifton Park, N. Y., Feb. 18, 1880.
- Child of JAMES M. and EMMA S. KEELER BLATCHLEY, of Jordanville, N. Y.: (5389kk)
- 5824gg 1. Lizzie Keeler Blatchley, born Jordanville, N. Y., June 24, 1889.
- Child of JAMES R. and JENNIE B. KEELER STRANG, of Vischer's Ferry, N. Y.: (5389mm)
- 5824hh 1. Willard Russell Strang, born Vischer's Ferry March 17, 1893.
- Children of RUSSELL K. and ELLA M. RAYMOND BIRCH, of Clifton Park, N. Y.: (5389oo)
- 5824ii 1. Carrie Raymond Birch, born Clifton Park, N. Y., June 24, 1883.
- 5824jj 2. Howard Sylvanus Birch, born Clifton Park, N. Y., Dec. 20, 1888.
- Child of SYLVANUS and DORA BARHYDT BIRCH, of Schenectady, N. Y.: (5389pp)
- 5824kk 1. John Joseph Birch, born Schenectady, N. Y., Aug. 13, 1894.
- Children of JOHN C. and ALICE J. NASH LOSEE, of Vischer's Ferry, N. Y.: (5389rr)
- 5824ll 1. Leroy Losee, born Vischer's Ferry, N. Y., July 17, 1881.
- 5824mm 2. George Losee, born Gloversville, N. Y., Oct. 17, 1893.
- Children of ANDREW J. and EMILY J. SHIBLEY SCHERMERHORN, of Schodack, N. Y.: (5389uu)
- 5824nn 1. George S. Schermerhorn, born Schodack, N. Y., Oct. 20, 1879.
- 5824oo 2. Maud E. Schermerhorn, born Schodack, N. Y., June 27, 1881.
- 5824pp 3. Mabel Schermerhorn, born Schodack, N. Y., Nov. 6, 1883.
- 5824qq 4. Florence A. Schermerhorn, born Schodack, N. Y., Jan. 29, 1887.
- 5824rr 5. Andrew J. Schermerhorn, Jr., born Schodack, N. Y., Oct. 1, 1890.
- Children of JAMES B. and SUSIE SCHERMERHORN GABLER, of Gloversville, N. Y.: (5389vv)
- 5824ss 1. Andrew J. S. Gabler, born Schodack, N. Y., Oct. 3, 1875.
- 5824tt 2. John W. Gabler, born Schodack, N. Y., Dec. 13, 1877.
- Children of CHARLES J. and MAGGIE SCHERMERHORN MILLER, of Schodack, N. Y.: (5389ww)
- 5824uu 1. Roy S. Miller, born Schodack, N. Y., Jan. 18, 1882.
- 5824vv 2. Edna R. Miller, born Schodack, N. Y., Aug. 2, 1886.
- 5824ww 3. Leah J. Miller, born Schodack, N. Y., March 26, 1888.
- 5824xx 4. Mabel M. Miller, born Schodack, N. Y., July 29, 1894.
- Child of ELDERT W. and LAURA E. WAGER KEELER, of Clifton Park, N. Y.: (5389yy)
- 5824yy 1. James Ensign Keeler, born Clifton Park, N. Y., Sept. 10, 1892.
- Children of FRANK P. and MOLLIE BEAHM RYDER, of Bethlehem, Pa.: (4139)
- 5824zz 1. Charles Edgar Ryder, born Nov. 22, 1882.

- 5825 2. Robert Beahm Ryder, born Nov. 10, 1884.
 5826 3. Frederick Myers Ryder, born Sept. 27, 1886.

Children of EDGAR S. and ALICE HARDER RYDER, of Cobleskill, N. Y.: (4138)

- 5827 1. Frank Harder Ryder, born May 18, 1878.
 5828 2. George Delaney Ryder, born May 1, 1880.

Child of DAVID and JULIA TOWNSEND WARREN: (4173)

- 5829 1. Josephine Warren, born about 1858; married, first, _____ Robin-
 son; he died; she married, second, William Street, and resided at
 Bethel, Conn., in 1893.

Children of DANIEL K. and ABBY KENT TOWNSEND, of Patterson, N. Y.: (4175)

- 5830 1. Irving Townsend, born Patterson, N. Y., about 1882.
 5831 2. Clarence Townsend, born Patterson, N. Y., about 1884.
 5832 3. Gordon Townsend, born Patterson, N. Y., about 1886.

Children of WILLIAM H. and HATTIE HOYT TOWNSEND, of Brewster, N. Y.: (4176)

- 5833 1. Emma F. Townsend, born Brewster, N. Y., Oct., 1866; married
 Charles N. Baldwin; resided at Danbury in 1893.
 5834 2. Francis H. Townsend, born Feb. 4, 1871; a clerk in the Continental
 Bank, N. Y. City, in 1893, and resided there, unmarried.
 5835 3. Willie R. Townsend, born Brewster, 1874; resided in New York
 City in 1893.
 5836 4. Abby Laura Townsend, born Brewster Aug. 20, 1877; resided at
 Danbury in 1893, unmarried.
 5837 5. Hattie Louise Townsend, born Brewster; died in 1881.

Children of JOHN T. and JULIA RUNDLE BARRETT, of Kent, N. Y.: (4182)

- 5838 1. Wellington Barrett, born Oct. 6, 1862; married Sept. 15, 1887,
 Minnie Emerich.
 5839 2. Orville Barrett, born Dec. 28, 1864; married Dec. 28, 1889, Nettie
 White.
 5840 3. Estelle Barrett, born May 4, 1867; married Nov. 18, 1891, Walter
 Gilbert.

Children of JOHN T. and (his second wife) SUSAN NICHOLS BARRETT, of Carmel, N. Y.: (4182)

- 5841 4. Irving F. Barrett, born Aug. 11, 1884.
 5842 5. Grace E. Barrett, born Aug. 30, 1887.

Children of HENRY and ANGELINE BARRETT TOWNSEND: (4184)

- 5843 1. Arthur Townsend; married Ella F. Terwilliger. (6644)
 5844 2. Cassie Townsend; married Coleman T. Henion. (6645)
 5845 3. Wilbert Townsend; married Eurlia Crane. (6647)
 5846 4. Byron Townsend; married Annie Height.
 5847 5. Emma Townsend; not married.

Children of URIAH T. and ANNIE TOMPKINS TERRY, of Kent, N. Y.: (4188)

- 5848 1. Clinton E. Terry, born July 2, 1877, and died May 20, 1879.
 5849 2. Irene Terry, born March 20, 1879.
 5850 3. Alice E. Terry, born Sept. 20, 1881.
 5851 4. Albert E. Terry, born Sept. 20, 1881.
 5852 5. Norman J. Terry, born April 13, 1884.
 5853 6. Ureta Terry, born July 30, 1886.

Children of FRANCIS M. and MARY H. WRIGHT TOWNSEND, of Farmington, Ia.: (4190)

- 5854 1. Grace E. Townsend, born near Farmington, Ia., Dec. 18, 1870.
 5855 2. Harry W. Townsend, born near Farmington, Ia., July 10, 1874.
 5856 3. Willie F. Townsend, born near Farmington, Ia., Oct. 29, 1877, and died Dec. 10, 1877.

Children of EDGAR K. and MARY JOHN TOWNSEND, of Lee County, Ia.: (4191)

- 5857 1. Walter C. Townsend, born Lee County, Ia., Sept. 9, 1874; resided there in 1896.
 5858 2. Norman C. Townsend, born Lee County, Ia., Feb. 6, 1878; resided there in 1896.

Children of ALBERT E. and ISABEL HANNA TOWNSEND, of Big Mound, Ia.: (4192)

- 5859 1. Carrie B. Townsend, born near Farmington, Ia., Nov. 8, 1877.
 5860 2. Russell Everett Townsend, born Farmington, Ia., July 9, 1888.

Children of WILLIAM H. and CLARA M. (DREW) DREW, of Drewville, N. Y.: (4199)

- 5861 1. ——— Drew, a son, who died unnamed in 1872.
 5862 2. Daniel Drew, born Feb. 5, 1873.
 5863 3. Catharine M. Drew, born May 7, 1874.

Children of IRVING and CARRIE MEAD NORRIS, of Cleveland, O.: (4202)

- 5864 1. John Herbert Norris, born Cleveland, Nov. 4, 1881.
 5865 2. Fannie May Norris, born Cleveland Feb., 1883.
 5866 3. Kathrein Belle Norris, born Cleveland Jan., 1885.
 5867 4. Ruth Norris, born March 13, 1892.

Child of CHARLES N. and EMMA TOWNSEND BALDWIN, of Danbury, Conn.: (4208)

- 5868 1. Marion Stevens Baldwin, born South East, N. Y., Oct. 16, 1891, and died there March 14, 1892.

Children of CHARLES and FANNY G. TUCKER WELLS, of Birmingham, Conn.: (4242)

- 5869 1. Carrie Wells, born Birmingham, Conn., 1872; married Harry Woodman, and resided there in 1893.
 5870 2. Joseph Wells, born Birmingham about 1874.

Children of JONAH and SARAH JANE McDONALD ROCKWELL, of North Salem, N. Y.: (4248)

- 5871 1. George M. Rockwell, born North Salem Feb. 24, 1878, and died there March 10, 1879.
- 5872 2. Abbie Elizabeth Rockwell, born North Salem Jan. 7, 1880.
- 5873 3. Edwin J. Rockwell, born North Salem Dec. 24, 1882.
- 5874 4. Pierre Lessie Rockwell, born North Salem Jan. 5, 1885.
- 5875 5. Ettie May Rockwell, born North Salem March 28, 1888.

Children of WILBUR and SARAH ROCKWELL RUSSELL, of Ridgefield, Conn.: (4249)

- 5876 1. Alice Cordelia Russell, born Ridgefield June 7, 1880.

Children of JOHN and ISADORA A. ROCKWELL BOGARDUS, of Norwalk: (4250)

- 5877 1. Hattie Bogardus, born Norwalk Feb. 8, 1883.
- 5878 2. William Bogardus, born Norwalk July 1, 1885.

Children of LESTER L. and DOLLY (Dorothy) J. LA FURGE WARNER, of Dansville and Leslie, Mich.: (4301)

- 5879 1. Sharlie Adelbert Warner, born Lima, Mich., May 30, 1855; married there, April 16, 1879, Mina Curtis; resided at Wheatfields, Mich., in 1895.
- 5880 2. Annie Jane Warner, born Lima, Mich., Jan. 18, 1857; married July 13, 1882, John Seymour; resided at Manistee, Mich., in 1893.
- 5881 3. Sarah Annie Warner, born Lima, Mich., July 10, 1859; married there, Feb. 22, 1877, John Samuel Coy, Jr.; resided at Vevay, Ind.
- 5882 4. George Benjamin Warner, born Lima, Mich., July 2, 1861; married March 4, 1890, Rosa Blood; resided at Sandstone, Mich.
- 5883 5. Harriet Sophia Warner, born Lima, Mich., May 4, 1864; married Nov. 16, 1881, George E. Acker; resided at Vevay, Ind.
- 5884 6. Horace Denison Warner, born Lima, Mich., Aug. 24, 1866; married Dec. 19, 1890, Sarah Slaght; resided Leslie, Mich.
- 5885 7. Mary Eliza Warner, born Dexter, Mich., Dec. 11, 1867.
- 5886 8. Robert Edward Warner, born Lima, Mich., June 24, 1870, and died there Aug. 13, 1871.
- 5887 9. Edward Lucius Warner, born Lima, Mich., June 29, 1872.
- 5888 10. Laura Belle Warner, born Lima, Mich., May 12, 1874.
- 5889 11. Nelly Dorothy Warner, born Lima Feb. 25, 1876.
- 5890 12. Willie Warner, born Ingham County, Mich., April 13, 1878.
- 5891 13. Warren C. Warner, born Ingham County, Mich., Sept. 20, 1880.

Children of Gen. BYRON and MARIE A. WARNER M. CUTCHEON, of Michigan: (4303)

- 5892 1. Frank Warner M. Cutcheon, born Dexter, Mich., March 6, 1864; married Feb. 5, 1891, Sallie G. Flandrau, and was an attorney-at-law and practicing his profession at St. Paul, Minn., 1895.
- 5893 2. Laura May M. Cutcheon, born Dexter, Mich., Feb. 14, 1866; died there Aug. 14, 1866.
- 5894 3. Charles Tripp M. Cutcheon, born Dexter, Mich., Sept. 30, 1867. He was connected with the War Department at Washington, D. C. He married April 27, 1892, at Washington, D. C., Susan Armor, of the same place, and resided there in 1895.

- 5895 4. Max Hartrauft M. Cutcheon, born Dexter, Mich., Oct. 8, 1872; resided at Grand Rapids, Mich., 1893.
- 5896 5. Frederick Richard M. Cutcheon, born Dexter, Mich., May 28 1874; resided at Grand Rapids in 1893.
- 5897 6. Marie M. Cutcheon, born Dexter, Mich., May 26, 1880; resided at Grand Rapids in 1893.

Children of GEORGE W. and EMILY A. DAVIS LOMBARD, of Hillsdale, Mich., and Chicago, Ill.: (4310)

- 5898 1. Warren Davis Lombard, born Hillsdale, Mich., Aug. 11, 1858; resided there in 1895.
- 5899 2. George W. Lombard, Jr., born Hillsdale Sept. 7, 1860; resided at Jackson, Mich., in 1895.
- 5900 3. Edward C. Lombard, born Chicago, Ill.; resided at Jackson, Mich., in 1895.

Children of DAVIS A. and HARRIET GAGE WARNER, of Sylvan, Mich.: (4308)

- 5901 1. Fanny Warner, born Sylvan, Mich.; not married; resided at Chelsea, Mich., in 1895.
- 5902 2. Albert Warner, born Sylvan, Mich.; not married; resided at Chelsea, Mich., in 1895.

Children of DARWIN W. and SARAH M. WARNER BOYD, of Sylvan and Saginaw City, Mich.: (4315)

- 5903 1. Charles Boyd, born Sylvan, Mich., Oct. 13, 1868; married Sept. 12, 1889, Delia Irish; resided at Clio, Mich., in 1895.
- 5904 2. Elba Boyd, born Sylvan, Mich., Nov. 1, 1870; resided at Saginaw City in 1896.

Child of CHARLES P. and ETTA A. WARNER HILL, of Sylvan, Mich.: (4316)

- 5905 1. Cora Etta Hill, born Sylvan, Mich., Feb. 10, 1862; married Lorin P. Gould, son of Judge Gould, of Owosso. They settled in Lincoln, Neb., and were living there in 1895. (6648)

Children of ALONZO E. and LILLY E. TRULL SPAULDING, of Saginaw and Bay City, Mich.: (4328)

- 5906 1. Charles Willard Spaulding, born Lakeville, Mich., July 15, 1858.
- 5907 2. Eda May Spaulding, born Pontiac, Mich., Nov. 1, 1860.
- 5908 3. Lilliette Spaulding, born Saginaw Aug. 30, 1862, and died there Oct. 18, 1863.
- 5909 4. Ira Elmer Spaulding, born Chesaning, Mich., Jan. 15, 1870, and died Jan. 18, 1870.
- 5910 5. Elizabeth Dell Spaulding, born Carrolton, Mich., Aug. 11, 1871.
- 5911 6. Harvey Daniel Spaulding, born Bay City, Mich., Jan. 15, 1874.

Children of CHARLES W. and AGNES BLACK SPAULDING, of Memphis, Mich.: (4329)

- 5912 1. Maud Estelle Spaulding, born St. Clair, Mich., July 15, 1871.
- 5913 2. Harriet Laurie Spaulding, born Memphis, Mich., Jan. 17, 1875.

Children of CHARLES and ELLEN L. SPAULDING NICHOLSON,
of Hartford, Mich.: (4330)

- 5914 1. Edward Augustus Nicholson, born at Grass Lake, Mich., Dec.
24, 1867.

5915 2. Isabella Nicholson, born at Hartford, Mich., June 29, 1871.

Child of URSULUS A. and ELVA A. CRAFTS GRIFFIN, of Napoleon,
Mich.: (4340)

- 5916 1. Mabel Arrah Griffin, born Napoleon, Mich., Sept. 7, 1875.

Children of ETHAN A. and BEAUMELLE ROCKWELL STURTE-
VANT, of East Saginaw, Mich.: (4348)

- 5917 1. Fanny B. Sturtevant, born East Saginaw, Mich., Aug. 21, 1868,
and died there Aug. 7, 1869.

5918 2. Mary B. Sturtevant, born Middlebury, Vt., Sept. 9, 1871.

Children of EZRA and FRANCES V. ROCKWELL BRAINERD, of
Middlebury, Vt.: (4349)

- 5919 1. Elizabeth DeLong Brainerd, born Middlebury March 21, 1870;
resided there, unmarried, 1895.

5920 2. Bertha Brainerd, born Middlebury, Nov. 12, 1872; resided there
in 1895, unmarried.

5921 3. Gertrude V. Brainerd, born Middlebury Aug. 5, 1875; resided
there, unmarried, in 1895.

5922 4. Ezra Brainerd, Jr., born Middlebury Aug. 26, 1878.

5923 5. Miranda Stromahan Brainerd, born Middlebury Jan. 24, 181.

5924 6. Alice Beaumelle Brainerd, born Middlebury May 29, 1883.

Children of HARRISON E. and CORNELIA T. ROCKWELL SAN-
FORD, of Cornwall, Vt.: (4352)

5925 1. Una R. Sanford, born Cornwall, Vt., Jan. 9, 1874.

5926 2. Beulah M. Sanford, born Cornwall, Vt., April 16, 1877.

Children of OSCAR F. and LUSANNA L. BURROWS MYRICK, of
Franklinville, N. Y.: (4353)

5927 1. Johi Russell Myrick, born Franklinville, N. Y., June 12, 1851.

5928 2. Maria Hortense Myrick, born Franklinville, N. Y., May 17, 1853.

5929 3. Oscar Eugene Myrick, born Franklinville, N. Y., March 24, 1857.

5930 4. Efner Turtelo Myrick, born Franklinville, N. Y., May 15, 1861.

5931 5. Frederick Riley Myrick, born Franklinville, N. Y., Feb. 27, 1867.

5932 6. Ada Orilla Myrick, born Franklinville, N. Y., July 16, 1868.

5933 7. Ann Eliza Myrick, born Franklinville, N. Y., July 14, 1871.

Child of DAVID L. and LUCINDA M. BURROWS ALGER, of
Franklinville, N. Y.: (4356)

5934 1. Ella Orilla Alger, born Franklinville, N. Y., Dec. 13, 1872.

Children of DAVID W. and ELIZABETH CARGILL BURROWS, of
Sparta, Wis.: (4358)

5935 1. Inez Amelia Burrows, born Franklinville, N. Y., Aug. 21, 1854;

married at Black River Falls, Wis., April 29, 1876. Henry C. Callender, a
farmer, born at Convis, Mich., Aug. 23, 1848

5936 2. Frank Burrows, born Conneaut, O., Sept. 17, 1860.

5937 3. Elizabeth May Burrows, born Sparta, Wis., Sept. 18, 1864.

Children of DANIEL M. and JULIETTE BURROWS CARGILL, of Sparta, Wis.: (4359)

- 5938 1. Frances Ellen Cargill, born Franklinville, N. Y., Dec. 11, 1856.
 5939 2. Olive Amelia Cargill, born Franklinville, N. Y., Dec. 9, 1858.
 5940 3. Ada Adelia Cargill, born Conneaut, O., Nov. 22, 1861, and died at Sparta, Wis., April 3, 1872.
 5941 4. Charles J. Cargill, born Sparta, Wis., May 23, 1864.
 5942 5. Minnie May Cargill, born Sparta, Wis., Sept. 22, 1866.
 5943 6. Emma Bell Cargill, born Sparta, Wis., Nov. 27, 1868, and died there April 3, 1872.
 5944 7. Lewis George Cargill, born Sparta, Wis., Dec. 1, 1870, and died there April 8, 1872.
 5945 8. Nelly Cargill, born Sparta, Wis., Nov. 18, 1873.
 5946 9. Etta Cargill, born Sparta, Wis., July 30, 1875.

Children of COLLINS W. and EMILY T. SLOCUM MOORE, of Ischua, N. Y.: (4369)

- 5947 1. Mary Emma Moore, born Eldred, Pa., Sept. 26, 1868.
 5948 2. Thomas Slocum Moore, born Ischua, N. Y., Jan. 1, 1871.
 5949 3. Myrta Ellen Moore, born Ischua, N. Y., Jan. 9, 1874.

Children of CARL E. and MARY E. AVERY DREW, of Lynden, Mich.: (4387)

- 5950 1. Grace Ione Drew, born Marion, Mich., Oct. 9, 1877, and resided at Lynden, Mich.
 5951 2. Lila Mary Drew, born Lynden, Mich., Sept. 29, 1879.

Children of AARON B. and LILLIAN DRAKE AVERY, of Pontiac, Mich.: (4388)

- 5952 1. Blanche Avery, born Farmingdale, Mich., Aug. 28, 1881; resided at Pontiac, Mich., in 1895.
 5953 2. Lucile Avery, born Farmingdale, Mich., April 18, 1883, and resided at Pontiac, Mich., in 1895.

Children of MOSES N. and SARAH E. GOTON AVERY, of Los Angeles, Cal.: (4389)

- 5954 1. Ethel Avery, born Niles, Mich., Oct. 25, 1881; died there April 10, 1882.
 5955 2. Florence Lucile Avery, born Niles, Mich., April 20, 1887; resided at Los Angeles, Cal., in 1895.
 5956 3. Gordon Avery, born Niles, Mich., May 15, 1888; resided Los Angeles in 1895.

Children of JOHN R. and MARY E. WESTFALL AVERY, of Northville, Mich.: (4391)

- 5957 1. Benjamin A. Avery, born Northville, Mich., Nov. 18, 1887.
 5958 2. Gladys Avery, born Northville Oct. 28, 1889; resided Stockbridge, Mich.

Child of MORTON L. and MARY GERALDINE CRAFTS RAYMOND, of Grass Lake, Mich.: (4392)

- 5959 1. Howard Raymond.

Children of EDWIN E. and ELLA SPAULDING JOHNSON, of Ionia, Mich.: (4393)

- 5960 1. Lena Johnson, born Ionia, Mich.
5961 2. Clarence Johnson, born Ionia, Mich., 1883.

Children of ORSON L. and ESTELLA STEINER SHEPARD, of Ludington, Mich.: (4394)

- 5962 1. Lulu E. Shepard, born Olivet Aug. 9, 1886.
5963 2. Hazel Estelle Shepard, born Olivet Aug. 5, 1888.

Children of EDWARD and EMMA EVERETT SPAULDING, of Chelsea, Mich.: (4398)

- 5964 1. Harold E. Spaulding, born Sylvan, Mich., Sept. 21, 1890.
5964a 2. Walter L. Spaulding, born Sylvan Sept. 10, 1892.

Children of WILLIAM and EMMA M. SPAULDING DAVIDSON, of Chelsea, Mich.: (4399)

- 5965 1. Ethel L. Davidson, born Sylvan, Mich., Oct. 26, 1887.
5965a 2. Henry Roy Davidson, born Sylvan, Mich., May 29, 1892.

Children of HOWARD A. and MYRTIES M. SPAULDING EVERETT, of Sharon, Mich.: (4401)

- 5965b 1. Merle Howard Everett, born Sharon, Mich., Oct. 29, 1893.
5965c 2. Clarence Jay Everett, born Sharon, Mich., Nov. 8, 1895.

Children of JOHN W. and SARAH ROCKWELL LENTZ, of Canton, Pa.: (4406)

- 5966 1. Marian M. Lentz, born Canton, Pa., about 1851; married, and
settled in Illinois, and resided there in 1876.
5967 2. Anna C. Lentz, born Muncy, Pa., June 4, 1853; resided at Craig,
Mo., in 1876.
5968 3. Ella Lentz, born Muncy, Pa.
5969 4. Susan E. Lentz, born Muncy, Pa.
5970 5. Lovinia Lentz, born Muncy, Pa.; died at Dahlonga, April 24,
1863, aged 2 years.

Children of DANIEL and JANE L. MANLEY ROCKWELL, of St. Louis, Mo.: (4407)

- 5971 1. Susanna Ena M. Rockwell, born St. Louis, Mo., Aug. 21, 1857;
married in 1877, Joseph Page, and she died in 1879. (6647a)
5972 2. Ida A. Rockwell, born First Fork, Pa., Dec. 26, 1859, and died
there Jan. 20, 1860.
5973 3. Ada Rockwell, born First Fork, Pa., Sept. 21, 1860, and died the
same day.
5974 4. William Rockwell, born First Fork, Pa., Feb. 27, 1862, and died
the next day.
5975 5. Mitchell M. Rockwell, born First Fork, Pa., April 8, 1863; married
in 1883, Laura Zell, and separated in 1892. He resided at Chicago, 1894.
5976 6. Harvey H. Rockwell, born Cameron, Pa., April 8, 1869; married
in May, 1892, ——— Elliott.

Children of NORMAN and CHRISTIANNA SCHANBACHER ROCKWELL, of Canton, Pa.: (4408)

- 5977 1. Martha Rockwell, born Canton, Pa., Oct. 28, 1862.

- 5978 2. Susanna Rockwell, born Canton, Pa., Sept. 22, 1804.
 5979 3. Rosanna Rockwell, born Canton, Pa., Sept. 22, 1864.
 5980 4. William W. Rockwell, born Canton, Pa., Feb. 4, 1867.
 5981 5. Sarah Rockwell, born Canton, Pa., Aug. 1, 1869.
 5982 6. Cora Rockwell, born Canton, Pa., Aug. 14, 1871.
 5983 7. Mary Rockwell, born Canton, Pa., May 9, 1873.
 5984 8. John C. Rockwell, born Canton, Pa., July 5, 1875.

Children of JUSTUS B. and MARY J. E. JACKSON ROCKWELL,
 of Canton, Pa.: (4412)

- 5985 1. William J. Rockwell, born Canton, Pa., April 23, 1862.
 5986 2. Abram B. Rockwell, born Canton, Pa., Nov. 15, 1863.
 5987 3. Delos Rockwell, born Canton, Pa., Oct. 10, 1865.
 5988 4. Justus Rockwell, born Union, Pa., Oct. 12, 1867; died there
 March 6, 1869.

Children of VICTOR E. and CAROLINE NINNEGAR ROCKWELL,
 of Canton, Pa.: (4417)

- 5989 1. Anna Josephine Rockwell, born Canton, Pa., July 23, 1873.
 5990 2. Mary Rockwell, born Canton, Pa., March 26, 1875.

Children of JOHN W. and MARGARET LEWIS BAILEY, of Charles-
 ton, Pa.: (4418)

- 5991 1. Eva Adelaide Bailey, born Charleston, Pa., June 8, 1845; married
 Nov. 26, 1863, Morgan L. Bacon, and settled at Wellsborough, Pa., where
 they resided in 1877. (6649)
 5992 2. Horatio E. Bailey, born Charleston, Pa., Nov. 16, 1846, and died
 there April 4, 1851.
 5993 3. Lewis L. Bailey, born Charleston, Pa., Jan. 30, 1849; married Nov.
 7, 1872, Elizabeth Hill, daughter of Henry Hill, and resided at Wells-
 borough, Pa., in 1877. (6652)
 5994 4. Ida Bailey, born Charleston Feb. 24, 1851, and died there Oct.
 30, 1850.
 5995 5. Ada Bailey, born Charleston, Pa., Feb. 24, 1851; married Jan. 17,
 1871, Louis Doumaux, and settled at Wellsborough, Pa., where they
 resided in 1877. (6655)
 5996 6. John Lloyd Bailey, born Charleston, Pa., March 20, 1853; married
 July 23, 1877, Agnes Grosjean, and lived at Wellsborough in 1877.
 5997 7. Morton S. Bailey, born Charleston, Pa., July 3, 1855; lived at
 South College, Easton, Pa., in 1877.
 5998 8. Leon Orlando Bailey, born Charleston June 21, 1857; student at
 Cornell University in 1877.
 5999 9. Edith Bailey, born Charleston, Pa., June 17, 1860.
 6000 10. Lee W. Bailey, born Charleston, Pa., July 12, 1863; lived in New
 York City in 1877.
 6001 11. Frederick W. Bailey, born Charleston, Pa., Oct. 7, 1865.
 6002 12. Mildred Bailey, born Oct. 2, 1869.

Children of ROCKWELL S. and PAMELIA PRATT BAILEY, of
 Wellsborough, Pa.: (4419)

- 6003 1. James Bailey, born Wellsborough, Pa.; resided there, unmarried,
 in 1876.
 6004 2. Sarah Bailey, born Wellsborough, Pa.; resided there, unmarried,
 in 1876.

Children of LYMAN B. and JULIAN A. BAILEY FAULKNER, of Waverly, Pa.: (4421)

- 6005 1. Edward Faulkner, born Mansfield, Pa., Jan. 20, 1855; resided at Waverly in 1878, unmarried.
- 6006 2. Charles C. Faulkner, born Mansfield, Pa., 1858, and died there, 1859.
- 6007 3. Charles Faulkner, born Mansfield, Pa., Nov., 1861.
- 6008 4. Caroline Olive Faulkner, born Waverly, N. Y., June 25, 1867.
- 6009 5. John W. Faulkner, born Waverly, N. Y., Feb. 7, 1872.

Child of WESTON D. and CAROLINE D. BAILEY LANG, of Mansfield, Pa.: (4423)

- 6010 1. John Lang, born probably at Mansfield, where he resided in 1877.

Children of ORSON V. and CELIA KELLEY ELLIOTT, of Covington, and Mansfield, Pa.: (4424)

- 6011 1. Emma A. Elliott, born Charleston, Pa., July 8, 1852; married Nov. 23, 1871, Dec. A. Gaylord, and settled at Mansfield, where she died Jan. 7, 1877. No children.
- 6012 2. Frank K. Elliott, born Covington, Pa., Nov. 25, 1853; resided at Mansfield, Pa., 1895, unmarried.
- 6013 3. Sarah M. Elliott, born Covington, Pa., Oct. 7, 1855; married June 10, 1875, Joseph S. Hoard; resided at Mansfield, Pa., 1895. (6657)
- 6014 4. Anna B. Elliott, born Covington, Pa., June 10, 1857; married in December, 1876, Alba B. Welch, and resided at Mansfield in 1895. (6658)
- 6015 5. Delia Eliza Elliott, born Covington, Pa., Jan. 17, 1859; married Isaac Collins; resided at Coudersport, Pa., in 1895.
- 6016 6. Mary E. Elliott, born Covington, Pa., April 26, 1861; married Howard Mains, and resided at Mainsburg, Pa., in 1894.
- 6017 7. Nelly M. Elliott, born Covington, Pa., Aug. 2, 1863; not married; resided at Mansfield, Pa., in 1894.
- 6018 8. Catharine I. Elliott, born Mansfield, Pa., Feb. 17, 1866; married John Farrer and resided at Mansfield in 1894.
- 6019 9. Burton V. Elliott, born Mansfield, Pa., July 24, 1868; not married; resided at Mansfield in 1894.
- 6020 10. Edward M. Elliott, born Feb. 3, 1871; resided at Mansfield in 1894, unmarried.

Children of OLIVER W. and LYDIA KELLEY ELLIOTT, of Covington, Pa.: (4425)

- 6021 1. Marian M. Elliott, born Covington, Pa., April 19, 1855, and died there in 1858.
- 6022 2. Flora B. Elliott, born Covington, Pa., March 13, 1857, and died there Oct. 28, 1861.
- 6023 3. Minnie L. Elliott, born Covington, Pa., July 21, 1859; resided at Mansfield, Pa.
- 6024 4. Elmer E. Elliott, born Covington, Pa., Oct. 13, 1862; resided at Mansfield, Pa.

Children of IRVING S. and ANNA B. ELLIOTT HARKNESS, of Cherry Flats, Pa.: (4426)

- 6025 1. Morton H. Harkness, born Cherry Flats, Pa., Aug. 8, 1853; died Aug. 21, 1861.
- 6026 2. Wilmer E. Harkness, born Cherry Flats, Pa., May 5, 1855; died Aug. 28, 1861.

- 6027 3. Helen Ann Harkness, born Cherry Flats, Pa., Aug. 16, 1856; married at East Charleston, Pa., June 16, 1877, Charles A. Bragg, and settled at Cherry Flats.

Children of THOMAS D. and JULIA A. MACOMBER ELLIOTT, of Covington, Pa.: (4427)

- 6028 1. Netty Elliott, born Covington, Pa., Feb. 19, 1859.
6029 2. Walter Victor Elliott, born Covington, Pa., Sept. 4, 1861.
6030 3. George Henry Elliott, born Covington, Pa., July 4, 1863.

Children of VICTOR A. and JOSEPHINE GILLETTE ELLIOTT, of Charleston, Pa.: (4428)

- 6031 1. Reynolds G. Elliott, born Charleston, Pa., March 3, 1864; died Aug. 12, 1864.
6032 2. Jessie Gertrude Elliott, born Wellsborough, Pa., Feb. 4, 1867.
6033 3. Willis Victor Elliott, born Mansfield, Pa., June 13, 1871; resided at Denver, Col., 1892.
6034 4. Robert Seymour Elliott, born Denver, Col., Jan. 13, 1880; resided there in 1892.

Children of LEVI E. and SARAH RARICK ROCKWELL, of Cherry Flats, Pa.: (4432)

- 6035 1. Ann S. Rockwell, born Cherry Flats, Pa., March 2, 1860, and died there in June, 1862.
6036 2. Mary Elizabeth Rockwell, born Cherry Flats, Pa., Oct. 25, 1861.
6037 3. Nelly Rockwell, born Cherry Flats, Pa., Sept. 10, 1863.
6038 4. Estella Rockwell, born Cherry Flats, Pa., Oct. 12, 1868.
6039 5. Theresa Rockwell, born Cherry Flats, Pa., March 23, 1872.

Children of SILAS S. and ALICE J. HARKNESS ROCKWELL, of Cherry Flats, Pa.: (4433)

- 6040 1. May Eva Rockwell, born Cherry Flats, Pa., Sept. 22 1863.
6041 2. Frank H. Rockwell, born Cherry Flats, Pa., March 3, 1865.
6042 3. Rose S. Rockwell, born Cherry Flats, Pa., April 30, 1868.
6043 4. Minnie A. Rockwell, born Cherry Flats, Pa., April 30, 1870.

Children of JEROME B. and AMY E. ROCKWELL POTTER, of Wellsborough, Pa.: (4434)

- 6044 1. Cora Lillian Potter, born Middlebury, Pa., Oct. 18, 1859.
6045 2. May Potter, born Cherry Flats, Pa., Aug. 16, 1861, and died April 29, 1863.
6046 3. Burton Potter, born Cherry Flats, Pa., April 23, 1863.
6047 4. Edwin Stanton Potter, born Washington, D. C., Nov. 7, 1865.
6048 5. Margaret Potter, born Wellsborough, Pa., Feb. 16, 1869.
6049 6. Maud Amy Potter, born Wellsborough, Pa., March 18, 1871.
6050 7. Frances Potter, born Wellsborough, Pa., March 9, 1874.

Children of HENRY M. and MARY CANTWELL ROCKWELL, of Cloverdale, Ind.: (4443)

- 6051 1. Frances J. Rockwell, born Sugar Creek, O., Aug. 18, 1852; married at Cloverdale, Ind., March 8, 1870, William D. McCoy, a farmer, born there Dec. 26, 1845. They were living there in 1876. (6660)
6052 2. Alvin A. Rockwell, born Sugar Creek, O., Feb. 18, 1855.

- 6053 3. William H. Rockwell, born Cloverdale, Ind., March 16, 1860.
 6054 4. James M. Rockwell, born Cloverdale, Ind., Oct. 24, 1863.
 6055 5. Molly E. Rockwell, born Cloverdale, Ind., Oct. 4, 1868.
 6056 6. Florence E. Rockwell, born Cloverdale, Ind., Feb. 1, 1872.

Children of WILLIAM McC. and ANNA H. ROCKWELL REED, of
 Broadway, O.: (4444)

- 6057 1. Plimpton R. Reed, born Mount Eaton, O., Dec. 28, 1849; married
 at Marion, O., March 17, 1874, Elizabeth Irmer, born there June 20, 1853.
 They settled at Cloverdale, where he was a station agent in 1876. She
 died Sept. 25, 1885. He married, second, June 25, 1890, Eleanor Racobs,
 and resided at Cloverdale till 1894, when he removed to Greenfield, Ind.,
 and resided there in 1896. (6663)
- 6058 2. Josephine Reed, born Little Sandusky, O., June 21, 1852.
 6059 3. Justin Reed, born Little Sandusky, O., June 21, 1852; twin brother
 of Josephine. Both died in August, 1852, and were buried at Little
 Sandusky.

Children of JAMES A. and EVA A. ROCKWELL KELLEY, of
 Sullivan, Ind.: (4445)

- 6060 1. William P. Kelley, born Sullivan, Ind., Oct. 19, 1862.
 6061 2. Charles A. Kelley, born Sullivan, Ind., Dec. 27, 1863.

Children of JOHN M. and LOUISA J. ROCKWELL STEWART, of
 Spencer, Ind.: (4446)

- 6062 1. Charles T. Stewart, born Patricksburgh, Ind., March 1, 1863.
 6063 2. Murray Rockwell Stewart, born Spencer, Ind., Sept. 8, 1868.

Children of ANDREW J. and MELISSA C. McCOY ROCKWELL, of
 Cloverdale, Ind.: (4447)

- 6064 1. William F. Rockwell, born Morgan, Owen County, Ind., June 21,
 1864, and died there June 18, 1865.
 6065 2. Jesse A. Rockwell, born Cloverdale, Ind., July 30, 1866, and died
 there Feb. 3, 1870.
 6066 3. George B. Rockwell, born Cloverdale, Ind., Oct. 17, 1868; resided
 Cloverdale in 1896.
 6067 4. Charles A. Rockwell, born Cloverdale, Ind., Dec. 2, 1870; married
 May 8, 1895, Winifred Sinclair; resided at Cloverdale in 1896.
 6068 5. Benjamin T. Rockwell, born Cloverdale, Ind., Feb. 17, 1872; died
 there Dec. 11, 1886.
 6069 6. James B. Rockwell, born Cloverdale, Ind., Aug. 16, 1881, and died
 there Feb. 16, 1887.

Children of WILLIAM M. and LUCY ANN ROCKWELL MERWIN,
 of Cloverdale, Ind.: (4448)

- 5070 1. Florence A. Merwin, born Terre Haute, Ind., March 12, 1853;
 married at Spencer, Ind., Dec. 20, 1872, Thomas Spangler, and was
 living at Massillon, O., in 1892. (6665)
- 6071 2. John C. Merwin, born Massillon, O., Aug. 15, 1855; married at
 Cloverdale, Ind., Dec. 25, 1876, Nora Allen, and resided at Cloverdale
 in 1894. (6670)
- 6072 3. Mara Helen Merwin, born Massillon, O., Dec. 23, 1857; a
 student; resided at Massillon; temporarily at Portland, Ore., in 1894.

- 6073 4. William F. Merwin, born Massillon, O., April 22, 1860; died there Sept. 4, 1860.
- 6074 5. Emma J. Merwin, born Lancaster, Ind., Feb. 4, 1862; married Murray W. Fawcett; resided at Alliance, O., in 1894.
- 6075 6. Edward C. Merwin, born Cloverdale, Ind., Nov. 1, 1864; married Grace Douglas; resided at Portland, Ore., in 1894. (6672)
- 6076 7. James N. Merwin, born Cloverdale, Ind., April 16, 1867; not married; lived at Massillon, O., 1894.
- 6077 8. Eva Miriam Merwin, born Cloverdale, Ind., Feb. 10, 1869; lived at Massillon, O., in 1894, unmarried.

Children of SAMUEL B. and FRANCES W. ROCKWELL TAGGART, of Upper Alton, Ill.: (4451)

- 6078 1. James Reed Taggart, born Carlisle, Ind., Feb. 7, 1864; died Oct. 3, 1864, at Kansas, Ill.
- 6079 2. Mary Taggart, born Kansas, Ill., Aug. 16, 1865; entered Shurtleff College preparatory department in the fall of 1879, passing a full course of six years, and graduated in 1886 with first honors, being awarded the gold medal prize for highest scholarship. The same year she was elected principal of Upper Alton High School, which position she held for two years, when she was assigned the professorship of mathematics in the Carthage Collegiate Institute at Carthage, Mo., where, until the present time, 1892, she fills that honorable position. She is also an esteemed member of the Presbyterian Church.
- 6080 3. Alexander McCool Taggart, born Kansas, Ill., Sept. 6, 1867; unmarried in 1892, when he resided at Springfield, Ill., where he was engaged in the grocery business. He was a member of the Presbyterian Church.
- 6081 4. Anna Taggart, born Brazil, Ind., Aug. 11, 1870. She entered Shurtleff College in the fall of 1884, taking a full classical course of seven years, and graduated in June, 1891, and, like her sister, was the valedictorian of her class and received the gold medal for highest scholarship. Immediately after she graduated she was appointed principal teacher in a college at Lawson, Mo., a school under the charge of the Upper Missouri Presbytery.
- 6082 5. Samuel Taggart, born El Paso, Ill., Sept. 1, 1873. He was living at home with his parents in 1892.
- 6083 6. Helen F. Taggart, born Upper Alton, Ill., Feb. 2, 1878; a student at Shurtleff College, where she entered the preparatory department in the fall of 1891.
- 6084 7. William L. M. Taggart, born Upper Alton, Ill., July 3, 1881.

Children of ROBERT and JEANETTE O. ROCKWELL THORNBURG, of Findlay, O.: (4452)

- 6085 1. Anna B. Thornburg, born near Findlay, O., in March, 1862.
- 6086 2. Catharine O. Thornburg, born near Findlay, O.
- 6087 3. Sarah M. Thornburg, born near Findlay, O.
- 6088 4. George G. Thornburg, born near Findlay, O.
- 6089 5. Jesse Thornburg, born near Findlay, O.
- 6090 6. James Thornburg, born near Findlay, O.
- 6092 7. Mary Thornburg, born near Findlay, O.

Children of JOHN and ELIZABETH ANN ROCKWELL WALLICK, of Victor, Ia.: (4455)

- 6093 1. Ida Mary Wallick, born near Millersburgh, O., March 11, 1864.
 6094 2. William F. Wallick, born near Millersburgh, O., March 11, 1864.
 6095 3. George G. Wallick, born Victor, Ia., Sept. 4, 1866.
 6096 4. James M. Wallick, born Victor, Ia., Dec. 23, 1868.
 6097 5. Julia A. Wallick, born Victor, Ia., April 15, 1870, and died there July 8, 1870.
 6098 6. Nanny Belle Wallick, born Victor, Ia., April 23, 1872.

Child of JOHN B. and LUCINDA ROCKWELL DESHONG, of Ashland, O.: (4456)

- 6099 1. Ida Deshong, born in June, 1858; resided at Caladonia, O., 1877.

Children of GEORGE G. and HANNAH J. CROMLEY ROCKWELL, of Findlay, O.: (4457)

- 6100 1. William B. Rockwell, born Findlay, O., Oct. 24, 1869.
 6101 2. Charles J. Rockwell, born Findlay, O., Jan. 15, 1874.
 6102 3. Frederick B. Rockwell, born Findlay, O., Oct. 10, 1875.

Children of ERASTUS D. and HANNAH F. ROCKWELL WALDORF, of Gilead, O.: (4458)

- 6103 1. Clement V. Waldorf, born Galion, O., Dec. 6, 1864; died there, 1865.
 6104 2. Ada Waldorf, born Galion, O., Dec. 6, 1864.
 6105 3. Warren E. Waldorf, born Galion, O., April 1, 1867.
 6106 4. Joseph W. Waldorf, born Galion, O., May 6, 1869.
 6107 5. John Q. Waldorf, born Galion, O., Oct. 17, 1871.
 6108 6. Eva Waldorf, born Galion, O., May 18, 1874.

Child of SIMON and MARY A. ROCKWELL PHILLIPS, of Findlay, O.: (4460)

- 6109 1. Clement E. Phillips, born Findlay Sept. 4, 1874.

Children of JAMES O. and MARGARET A. THORNBURG ROCKWELL, of Cloverdale, Ind.: (4466)

- 6110 1. Charles W. Rockwell, born Cloverdale Nov. 20, 1859; died there June 8, 1864.
 6111 2. William D. Rockwell, born Cloverdale Dec. 5, 1861, and died there June 8, 1864.
 6112 3. James M. Rockwell, born Cloverdale Nov. 16, 1863, and died there April 10, 1864.
 6113 4. Cora T. Rockwell, born Cloverdale Dec. 11, 1864; resided with grandparents at Mt. Hope, O., in 1876.

Children of JAMES O. and (his second wife) HANNAH C. COMPTON ROCKWELL, of Roadstown, N. J.: (4466)

- 6114 5. Bessie C. Rockwell, born Roadstown, N. J., Dec. 9, 1871, and died there March 29, 1872.
 6115 6. Mary M. Rockwell, born Roadstown, N. J., April 3, 1873.
 6116 7. Frank G. Rockwell, born Roadstown, N. J., Jan. 5, 1875.

Children of JOHN and SARAH M. ROCKWELL MAY, of Zanesfield, O.: (4468)

- 6117 1. Helen May, born Zanesfield, O., March 17, 1863.
6118 2. Anne May, born Zanesfield, O., Dec. 18, 1873, and died Aug., 1874.

Children of GEORGE W. and NETTY REMER ROCKWELL, of Clarksville, Mo.: (4470)

- 6119 1. Sadie M. Rockwell, born Effingham, Ill., Sept. 25, 1870.
6120 2. George M. Rockwell, born Clarksville, Mo., Oct. 20, 1873.
6121 3. Charles F. Rockwell, born Clarksville, Mo., Aug. 8, 1875.

Child of SMITH R. and ASENATH M. ROCKWELL THOMPSON, of Bellefontaine, O.: (4475)

- 6122 1. Bertha Thompson, born Bellefontaine, O., Aug. 16, 1864.

Children of JOHN G. and ELIZA ANN ROCKWELL CLARK, of Victor, Ia.: (4476)

- 6123 1. Edith May Clark, born Victor, Ia., May 31, 1867.
6124 2. Milo Monroe Clark, born Victor, Ia., March 16, 1869.
6125 3. Arthur Rockwell Clark, born Victor, Ia., June 3, 1872.

Children of ROBERT C. and FRANCES L. HURLBURD MITCHELL, of St. Joseph, Mo.: (4479)

- 6126 1. Horace Hurlburd Mitchell, born Anoka, Minn., March 30, 1865.
6127 2. Harold E. Mitchell, born St. Joseph, Mo., April 14, 1869.

Children of STILLMAN R. and MARY LYMAN BINGHAM, of Chicago, Ill.: (4485)

- 6128 1. Charles Lyman Bingham, born Jericho Centre, Vt., June 13, 1852; married at Chicago, Oct. 15, 1874, Jane E. Leonard; resided in Chicago in 1876.
6129 2. Anna Mary Bingham, born New York City May 23, 1854; married at Highland Park, Ill., Sept. 3, 1874, Thomas N. Jamieson, a druggist, born at Durham, Ont., Feb. 28, 1848. They were living in Chicago in 1876. (6668)
6130 3. Emma L. Bingham, born Chicago Feb. 16, 1861, and died there in December, 1862.
6131 4. John L. Bingham, born Chicago Oct. 5, 1862.
6132 5. Stillman Rockwell Bingham, Jr., born Chicago Oct. 31, 1868; died there Nov. 28, 1868.
6133 6. Samuel White Bingham, born Chicago Oct. 31, 1868.
6134 7. Benjamin Seymour Bingham, born Highland Park, Ill., April 16, 1874.

Children of GEORGE C. and MARTHA THOMPSON BINGHAM, of New York City: (4486)

- 6135 1. Willet T. Bingham, born New York City Dec. 16, 1853.
6136 2. Sarah E. Bingham, born New York City Sept. 25, 1856.
6137 3. Charles N. Bingham, born New York City Aug. 31, 18—.
6138 4. Emeline Bingham, born New York City Feb. 8, 1863, and died there in 1864.

Children of HIRAM E. and MARY C. BINGHAM KELLEY, of Sparta, Wis.: (4489)

- 6139 1. Edgar S. Kelley, born Sparta, Wis., April 14, 1857; married July 23, 1891, Jessie Gregg, of Chippewa Falls, Wis.; resided at San Rafael, Cal., in 1895.
- 6140 2. Mary L. M. Kelley, born Sparta, Wis., Sept. 3, 1860, and died there April 16, 1861.
- 6141 3. Paul Kelley, born Sparta, Wis., July 25, 1866.

Children of HENRY S. and SARAH A. SMITH BINGHAM, of Sparta, Wis.: (4490)

- 6142 1. Mary Grace Bingham, born Chicago, Ill., Dec. 30, 1867.
- 6143 2. Stillman H. Bingham, born Sparta, Wis., May 3, 1873.

Children of ALBERT P. and SUSAN J. JONES SAYLES, of Lyons, Ia.: (4491)

- 5144 1. Edward R. Sayles, born Meadville, Pa., Aug. 17, 1852; a lawyer; lived at Lyons, Ia., unmarried, in 1876.
- 6145 2. Henry F. Sayles, born Lyons, Ia., April 14, 1858; resided at Muscatine, Ia., in 1876.
- 6146 3. Sarah Rockwell Sayles, born Lyons, Ia., July 10, 1869.

Children of FRANCIS and MARY H. JONES PAGE, of Lyons, Ia.: (4492)

- 6147 1. Catharine L. Page, born Lyons, Ia., July 1, 1858.
- 6148 2. Clara S. Page, born McGregor, Ia., Nov. 25, 1865.
- 6149 3. Marian F. Page, born at Lyons, Ia., June 15, 1870.

Children of MARK M. and SARAH E. PAGE JONES, of Fayette, Ia.: (4494)

- 6150 1. Frederick P. Jones, born Lyons, Ia., Aug. 28, 1862.
- 6151 2. Netty Elizabeth Jones, born Fayette, Ia., April 20, 1869.

Children of MYRON C. and JULIA MIRICK GOULD: (4506)

- 6152 1. Emma Jane Gould, born Aug. 12, 1870.
- 6153 2. Orrin Gould, born April 8, 1872.
- 6154 3. ETTY May Gould, born June 19, 1875.

Children of MACF. G. and OLIVE McCARRILL WILSON, of Hastings, Minn.: (4507)

- 6155 1. Jessie Gay Wilson, born Hastings, Minn., June 19, 1872.
- 6156 2. Archy Deil Wilson, born Hastings, Minn., Dec. 3, 1875.

Child of CHARLES G. and FRANCES C. BUCKLEY McNEIL: (4510)

- 6157 1. Lilly Buckley McNeil.

Children of GILBERT C. and CELIA E. PUTNAM SMITH, of Ithaca, Mich.: (4521)

- 6158 1. Lottie Maria Smith, born Ithaca, Mich., July 25, 1860.
- 6159 2. Minnie J. Smith, born Ithaca, Mich., Jan. 12, 1872.

Child of CHARLES H. and CYNTHIA R. PUTNAM HOWD, of Ithaca, Mich.: (4522)

- 6160 1. Darwin P. Howd, born Ithaca, Mich., Feb. 1, 1871.

- Child of ORSON J. and SARAH F. HOLDEN HUTCHINS, of
Hopkinton, N. Y.: (4524)
- 6161 1. Ethan A. Hutchins, born Hopkinton, N. Y., June 12, 1874.

- Child of SAMUEL B. and MARY E. MOREHOUSE CRANE, of
Fond du Lac, Wis.: (4535)
- 5162 1. Williston Crane, born Fond du Lac, Wis., July 20, 1862, and died
there April 13, 1864.

- Children of RODNEY B. and MARIA L. MOREHOUSE CRANE, of
Fond du Lac, Wis.: (4534)
- 6163 1. Austin B. Crane, born Fond du Lac, Wis., Oct. 29, 1864.
6164 2. William D. Crane, born Fond du Lac Sept. 12, 1867.
6165 3. David A. Crane, born Fond du Lac Nov. 19, 1869.
6166 4. L. Louis J. Crane, born Fond du Lac July 15, 1875.

- Children of JOHN H. and AMANDA M. BROWN WRIGHT, of
Waukan, Wis.: (4536)
- 6167 1. Francis Wright; resided Waukan, Wis., 1878.
6168 2. Amanda Wright; married ——— Lockhart; resided Waukan.
6169 3. Silas Wright; resided Waukan, 1878.

- Children of BENNETT S. and ORPHA C. HEATON BROWN, of
Canton, N. Y.: (4537)
- 6170 1. Silas A. Brown, born Canton, N. Y., Aug. 7, 1848; married Nov.
17, 1869, Margaret Linton, and settled at Harvard, Ill.; resided there in
1878. No children.
- 6171 2. Mary Ellen Brown, born Canton, N. Y., June 7, 1850, and died
at Woodstock, Ill., 186—.
- 6172 3. Eveline A. Brown, born Canton, N. Y., March 18, 1852; married
at Chemung, Ill., April 8, 1874, Esco Powers, and settled at Rockton, Ill.;
resided there in 1878. (6669)
- 6173 4. Charles Isaac Brown, born Canton, N. Y., Feb. 22, 1855.
6174 5. George C. Brown, born Canton, N. Y., April 5, 1856.
6175 6. Lewis D. Brown, born Chemung, Ill., Dec. 18, 1857.
6176 7. William H. Brown, born Chemung, Ill., Aug. 6, 1859.
6177 8. Julia Selina Brown, born Chemung, Ill., April 21, 1862; married
Jan. 1, 1878, Henry Hickok, and resided at Chemung, Ill., in 1878

- Children of HENRY S. and ANGELINE P. BROWN CAHOON, of
Cresco, Ia.: (4538)
- 6178 1. Loyal H. Cahoon; resided at Cresco, Ia., 1878.
6179 2. Edgar D. Cahoon; resided at Cresco, Ia., 1878.

- Children of GEORGE P. and SELINA J. BROWN CAHOON, of
DeKalb, N. Y.: (4539)
- 6180 1. Amelia C. Cahoon, born DeKalb, N. Y., Dec. 5, 1848; died there
Feb. 13, 1863.
- 6181 2. Morris P. Cahoon, born DeKalb, N. Y., April 27, 1850; died there
Sept. 14, 1851.
- 6182 3. Dexter G. Cahoon, born DeKalb, N. Y., Nov. 7, 1851; married
at Potsdam, N. Y., Sept. 6, 1876, Augusta Fobes, and settled at Potsdam,
where they lived in 1878. No children.

- 6183 4. Leland C. Cahoon, born DeKalb, N. Y., Oct. 6, 1853; married Sept. 6, 1876, at DeKalb, Clara A. Stacy, and lived at DeKalb Junction, N. Y., 1878. No children.

Children of ALFRED and JANE L. BROWN CARHART, of Milwaukee, Wis.: (4543)

- 6184 1. Jane Carhart, born Berlin, Wis., Jan. 26, 1863; died there Sept. 7, 1864.
6185 2. George A. Carhart, born Milwaukee, Wis., June 6, 1873.

Children of WALTER P. and ACHSAH PARKER BROWN, of Canton, N. Y.: (4544)

- 6186 1. Walter A. Brown, born Canton, N. Y., July 4, 1857.
6187 2. Ermina M. Brown, born Canton, N. Y., Sept. 14, 1861.
6187a 3. Gardner R. Brown, born Canton, N. Y., Nov. 22, 1865.

Child of ALFRED and WEALTHY BROWN HAYS, of Potsdam, N. Y.: (4545)

- 6188 1. Flora Selina Hays, born Potsdam, N. Y., May 16, 1852, and died there in 1853.

Children of LATON R. and Widow WEALTHY BROWN HAYS BURROWS, of Potsdam, N. Y.: (4545)

- 6189 2. Clara Burrows, born Canton, N. Y., May 30, 1859.
6190 3. Cora Burrows, born Potsdam, N. Y., Aug. 7, 1860.
6191 4. Lucy Burrows, born Potsdam, N. Y., Jan. 30, 1862.

Children of FRANKLIN S. and MARGARET A. KELLETT BROWN, of Oshkosh, Wis.: (4547)

- 6192 1. George Franklin Brown, born Oshkosh, Wis., Nov. 13, 1856.
6193 2. Willard D. Brown, born Oshkosh, Wis., Feb. 4, 1859, and died there Nov. 22, 1873.
6194 3. Arthur Fay Brown, born Oshkosh, Wis., March 19, 1870.

Children of GEORGE W. and LORAIN P. BROWN MELOTTE, of Ithaca, N. Y.: (4549)

- 6195 1. Julia L. Melotte, born Ithaca, N. Y., April 12, 1870.
6196 2. Addy Jay Melotte, born Ithaca May 3, 1872.

Children of IRA W. and CLARISSA C. BROWN FISHER, of Menasha, Wis.: (4551)

- 6197 1. Myron D. Fisher, born Menasha, Wis., July 2, 1859, and died there Aug. 29, 1859.
6198 2. Walter I. Fisher, born Menasha, Wis., July 28, 1862.
6199 3. Edwin J. Fisher, born Menasha, Wis., Aug. 8, 1863; died there Nov. 19, 1865.
6200 4. Gertrude L. Fisher, born Menasha, Wis., Sept. 11, 1869.

Children of DANIEL R. and VIOLA BURROUGHS BROWN, of Addison, Vt.: (4552)

- 6201 1. Arza M. Brown, born Addison, Vt., March 12, 1867.
6202 2. Clara Jane Brown, born Addison, Vt., June 26, 1871

Children of WALTER A. and LOUISA CODY COLTON, of Cabery, Ill.: (4550)

- 6203 1. Caroline T. Colton, born Freedom, Ill., July 19, 1855.
6204 2. Edward W. Colton, born Cabery, Ill., March 20, 1873.

Children of EZRA A. and SARAH JANE GRAVES SCOVEL, of Vergennes, Vt.: (4558)

- 6205 1. Clara Eva Scovel, born Vergennes, Vt., Feb. 11, 1857.
6206 2. Frederick E. Scovel, born Vergennes, Vt., Aug. 13, 1862.

Child of SIDNEY and HARRIET E. COLTON RICHARDSON, of Arcade, N. Y.: (4560)

- 6207 1. Harriet D. Richardson, born Arcade, N. Y., Oct. 1, 1860; a student at the Arcade Academy in 1876.

Children of ELI C. and OLIVE A. BULLOCK PARSONS, of Columbia, Pa.: (4564)

- 6208 1. Clara L. Parsons, born Columbia, Pa., June 19, 1855; died there Feb. 5, 1856.
6209 2. Ira A. Parsons, born Columbia, Pa., March 22, 1861.
6210 3. William A. Parsons, born Columbia, Pa., March 22, 1861.
6211 4. Burton S. Parsons, born Columbia, Pa., April 5, 1864.

Children of WILLIAM A. and HARRIET P. WALEY PARSONS, of Columbia, Pa.: (4565)

- 6212 1. Alfred D. Parsons, born Columbia, Pa., May 12, 1860.
6213 2. Jesse Eli Parsons, born Columbia, Pa., Sept. 11, 1861.
6214 3. Franklin P. Parsons, born Columbia, Pa., May 9, 1863.
6215 4. Newton I. Parsons, born Columbia, Pa., Oct. 15, 1864.
6216 5. Grace A. Parsons, born Flemington, Pa., June 21, 1866.
6217 6. Eddy Clinton Parsons, born South Creek, Pa., July 9, 1869.
6218 7. Emma Gertrude Parsons, born South Creek, Pa., Feb. 13, 1871.
6219 8. Raymond Parsons, born South Creek, Pa., Sept. 5, 1874.
6220 9. Cora May Parsons, born South Creek, Pa., March 17, 1877.

Children of ISAAC S. and EMMA E. PARSONS FOGLE, of Flemington and Lock Haven, Pa.: (4567)

- 6221 1. Allen M. Fogle, born Chapman, Pa., July 16, 1866.
6222 2. George William Fogle, born Flemington, Pa., Aug. 28, 1867.
6223 3. Laura Isabella Fogle, born Flemington, Pa., Jan. 1, 1869.
6224 4. Nora Minerva Fogle, born Flemington, Pa., March 1, 1870.
6225 5. Sarah Matilda Fogle, born Lock Haven Oct. 16, 1873.
6226 6. Isaac Newton Fogle, born Lock Haven, Pa., Dec. 14, 1874.

Children of HUBERT E. and EMMA J. HOLCOMB JONES, of Smithfield, Pa.: (4571)

- 6227 1. Newton Ellery Jones, born Smithfield, Pa., May 31, 1873.
6228 2. Frederick Bennett Jones, born Smithfield, Pa., Feb. 10, 1877.

Children of HERBERT E. and ALMA E. JONES CROWELL, of Smithfield, Pa.: (4573)

- 6229 1. Allie Minerva Crowell, born Smithfield, Pa., Sept. 18, 1873.
6230 2. Gertrude M. Crowell, born Smithfield, Pa., July 25, 1875.

Child of HIRAM and EMILY M. PIERCE STONE, of Leroy, Pa.:
(4574)

- 6231 1. Martha Ethel Stone, born Leroy, Pa., July 18, 1876.

Child of ELI G. and VERONA CALIFF PIERCE, of Southport,
N. Y.: (4575)

- 6232 1. William Henry Pierce, born Southport, N. Y., Feb. 8, 1876.

Child of NELSON G. and HANNAH M. KELLEY KENT, of Brook-
lyn, Pa.: (4583)

- 6233 1. Henry Wallis Kent, born Brooklyn, Pa., 1877.

Children of ELI B. and EMMA HANSCOME STRAIT, of Williams-
port, Pa.: (4584)

- 6234 1. Minnie Strait, born Williamsport, Pa., Dec. 16, 1869.
6235 2. Edith Strait, born Williamsport, Pa., Nov. 22, 1871.

Child of NEWTON A. and MARY CRAMPSEY STRAIT, of
Washington, D. C.: (4585)

- 6236 1. Blanche Minerva Strait, born Washington, D. C., April 14, 1868.

Children of SAMUEL F. and AMY F. ROCKWELL COONS, of
Canton, Pa.: (4587)

- 6237 1. Ella Coons, born Canton, Pa., Nov. 21, 1858.
6238 2. John Coons, born Canton, Pa., Jan. 6, 1862; resided there in 1894.
6239 3. George Coons, born Canton, Pa., March 14, 1867.

Children of JOHN E. and AMANDA COONS ROCKWELL, of
Canton, Pa.: (4589)

- 6240 1. Grace Rockwell, born Canton, Pa., Jan. 30, 1866.
6241 2. Clara V. Rockwell, born Canton, Pa., Dec. 23, 1867.

Children of MELVILLE H. and MARGARET L. McMAHAN ROCK-
WELL, of Canton, Pa.: (4590)

- 6242 1. Henry P. Rockwell, born Canton, Pa., Oct. 17, 1871.
6243 2. Robert R. Rockwell, born Canton, Pa., June 16, 1874.

Child of EBENEZER P. and MARY J. BELLMAN ROCKWELL, of
Armenia, Pa.: (4591)

- 6244 1. Reuben H. Rockwell, born Armenia, Pa., May 13, 1874.

Child of ELISHA and MINERVA L. KENNEDY ROCKWELL, of
Union, Pa.: (4593)

- 6245 1. Freeman E. Rockwell, born Union Pa., Jan. 16, 1866.

Child of ARTHUR and MARY ROCKWELL GOODSPEED, of
Covington, Pa.: (4596)

- 6246 1. Julia E. Goodspeed, born Covington, Pa., Feb. 23, 1875.

Children of AARON P. and MARTHA S. ROCKWELL COONS, of
Canton, Pa.: (4597)

- 6247 1. Milo W. Coons, born Canton, Pa., Aug. 12, 1862.
6248 2. Richard L. Coons, born Canton, Pa., Feb. 2, 1864.

- 6249 3. Ira P. Coons, born Canton, Pa., June 26, 1868.
6250 4. Bertha Rose Coons, born Canton, Pa., Oct. 9, 1871.

Children of RICHARD M. and SARAH A. MASON ROCKWELL,
of Fall Brook Ward, Pa.: (4598)

- 6251 1. Arthur J. Rockwell, born Union, Pa., Sept. 5, 1867.
6252 2. Margaret M. Rockwell, born Armenia, Pa., Feb. 14, 1870.
6253 3. Augusta Rockwell, born Armenia, Pa., June 19, 1872.
6254 4. Matilda J. Rockwell, born Fall Brook Ward, Pa., Aug. 31, 1875.

Children of GEORGE W. and EMMA E. GREEN ROCKWELL, of
Canton, Pa.: (4599)

- 6255 1. Cora E. Rockwell, born Canton, Pa., June 5, 1873, and died June
21, 1873.
6256 2. Cora E. Rockwell, born Canton, Pa., July 3, 1874.

Children of CLINTON O. and MARY J. CHANNELL ROCKWELL,
of Canton, Pa.: (4605)

- 6257 1. Frank E. Rockwell, born Armenia, Pa., Dec. 5, 1875.
6258 2. Leon A. Rockwell, born Mill Creek, Pa., Feb. 26, 1877.

Children of FREDERICK W. and CELIA M. ROCKWELL GEIGER,
of Mill Creek, Pa.: (4607)

- 6259 1. John A. Geiger, born Mill Creek Dec. 2, 1872.
6260 2. Charles O. Geiger, born Mill Creek Feb. 12, 1874.
6261 3. Curtis R. Geiger, born Mill Creek, Pa., Nov. 29, 1877.

Children of EDWARD W. and DEZIAH ROSE COLWELL, of Canton,
Pa.: (4609)

- 6262 1. Sophia R. Colwell, born Canton, Pa., Sept. 6, 1857, and died there
May 4, 1859.
6263 2. Edward R. Colwell, born Canton, Pa., April 22, 1859.

Child of ADELBERT H. and EMERETTE HOLCOMB TABER, of
Granville, Pa.: (4622)

- 6264 1. Lawrence M. Taber, born Granville, Pa., June 26, 1871.

Children of JASPER N. and ROSALIE McKEE HOLCOMB of
Leroy, Pa.: (4623)

- 6265 1. James E. Holcomb, born Leroy, Pa., March 23, 1871.
6266 2. Caroline E. Holcomb, born Leroy, Pa., Sept. 18, 1872.
6267 3. Minnie F. Holcomb, born Leroy, Pa., Oct. 19, 1875.
6268 4. Florence May Holcomb, born Leroy, Pa., Oct. 19, 1875.

Children of CASSIUS M. C. and ROSE I. B. ALLYN HOLCOMB, of
Leroy, Pa.: (4625)

- 6269 1. Roy C. Holcomb, born Leroy, Pa., Feb. 14, 1872.
6270 2. Morty D. Holcomb, born Leroy, Pa., May 23, 1874.

Children of FREDERICK A. and DELPHINE HOLCOMB WILCOX,
of Leroy, Pa.: (4626)

- 6271 1. Burton D. Wilcox, born Leroy, Pa., March 6, 1873.
6272 2. Lilly D. Wilcox, born Orange, N. J., Jan. 28, 1876.

Children of WILLIAM W. and AUGUSTA M. BAKER RODGERS, of Topeka, Kan.: (4630)

- 6273 1. Frances C. Rodgers, born Canton, Pa., July 3, 1878.
 6274 2. Ada Celinda Rodgers, born North Topeka, Kan., April 15, 1871.
 6275 3. Ida Elizabeth Rodgers, born North Topeka, Kan., April 15, 1871.
 6276 4. Nancy J. Rodgers, born Topeka, Kan., Aug. 5, 1874.

Children of GEORGE K. and MARY A. FELLOWS TAYLOR, of Canton, Pa.: (4633)

- 6277 1. Myron A. Taylor, born McIntyre, Pa., Dec. 21, 1873.
 6278 2. George K. Taylor, born Canton, Pa., April 27, 1875.

Child of CARROLL E. and OLIVE E. TAYLOR MILLER, of Alba, Pa.: (4635)

- 6279 1. Carroll Frank Miller, born Alba, Pa., Jan. 6, 1876.

Children of ALFRED D. and HARRIET M. HOLCOMB STONE, of Leroy, Pa.: (4643)

- 6280 1. Hiram D. Stone, born Leroy, Pa., Nov. 21, 1857; married Maud Loomis, and resided at Leroy, Pa., 1892.
 6281 2. Ezra D. Stone, born Leroy, Pa., May 5, 1868; died Sept. 24, 1886.
 6282 3. Frank D. Stone, born Leroy, Pa., Jan. 21, 1870; resided there in 1892.

Children of JAY M. and MELISSA HICKOCK BUSH, of Granville, Pa.: (4645)

- 6283 1. George Herman Bush, born Granville, Pa., Sept. 6, 1871; resided at Canton, Pa., 1892.
 6284 2. Fanny Bush, born Granville, Pa., Feb. 7, 1874; resided at Canton, Pa., in 1892.
 6285 3. Flora Bush, born Granville, Pa., Aug. 15, 1875; resided at Canton, Pa., in 1892.
 6286 4. Lulu May Bush, born Leroy, Pa., May 29, 1877.
 6287 5. Hattie Bush, born Leroy, Pa., March 29, 1880.
 6288 6. Willie Bush, born Canton, Pa., Dec. 17, 1886.
 6289 7. Jennie S. Bush, born Canton, Pa., June 21, 1890.

Child of JAMES W. and SYLVIA H. BUSH NARRISH, of Park Ridge, N. J.: (4648)

- 6290 1. John H. Narrish, born Ozark, Mo., July 24, 1882; died there Feb. 20, 1883.

Children of K. JAY and IDA E. BUSH HOLCOMB, of Granville and Sayre, Pa.: (4644)

- 6291 1. Rush B. Holcomb, born Granville, Pa., July 16, 1877; died there Dec. 18, 1880.
 6292 2. John Holcomb, born Granville, Pa., Nov. 17, 1879.
 6293 3. Edith Belle Holcomb, born Feb. 6, 1882.
 6294 4. Edna M. Holcomb, born Sayre, Pa., March 18, 1884.
 6295 5. Mabel C. Holcomb, born Sayre, Pa., March 9, 1886.
 6296 6. Robert M. Holcomb, born Sayre, Pa., Aug. 6, 1888.

Children of GEORGE W. and ETTA B. BUSH RICKERT, of Grover, Pa.: (4650)

- 6297 1. Ellen Elsie Rickert, born Grover, Pa., March 21, 1881; died there July 24, 1882.
- 6298 2. Bessie Pearl Rickert, born Grover, Pa., Jan. 24, 1885.
- 6299 3. Ethel Rickert, born Sayre, Pa., Aug. 15, 1888.

Children of FRANK and ELLA E. ROCKWELL SEXTON, of Granville, Pa.: (4653)

- 6300 1. Henry Sexton, born Granville, Pa., Aug. 2, 1873.
- 6301 2. George Sexton, born Granville, Pa., Feb. 16, 1876.
- 6302 3. Clara Adell Sexton, born Granville, Pa., Feb. 18, 1878.
- 6303 4. Ruby H. Sexton, born Granville, Pa., April 7, 1880.
- 6304 5. Willis Sexton, born Granville, Pa., March 21, 1889.

Children of ISAAC V. and E. ADELL ROCKWELL BLISH, of Granville, Pa.: (4654)

- 6305 1. Samuel A. Blish, born Granville, Pa., Dec. 24, 1878.
- 6306 2. Earl Blish, born Granville, Pa., Feb. 15, 1882.
- 6307 3. Anita Bell Blish, born Granville, Pa., April 13, 1884; died there May 7, 1886.
- 6308 4. Vinna May Blish, born Granville, Pa., June 12, 1885.
- 6309 5. Asa Blish, born Granville, Pa., Aug. 20, 1887; died May 9, 1888.
- 6310 6. Hattie Blish, born Granville, Pa., May 17, 1889.

Children of FRANK and PHEBE O. ROCKWELL WILCOX, of Youngstown, O.: (4656)

- 6311 1. Jennie May Wilcox, born Granville, Pa., April 9, 1883.
- 6312 2. Fred R. Wilcox, born Granville, Pa., Nov. 20, 1887.

Children of HORACE C. and DIANA LEWIS STONE, of Alba, Pa.: (4657)

- 6313 1. Harriet Stone, born Alba, Pa., Jan. 2, 1874, and died June 6, 1874.
- 6314 2. Netty Eliza Stone, born Alba, Pa., Sept. 25, 1875; resided with parents in 1894.
- 6315 3. Helen Pauline Stone, born Canton, Pa., Aug. 30, 1887.

Children of CLARENCE and EDITH L. STONE MINARD, of Leroy, Pa.: (4658)

- 6316 1. Jennie Etta Minard, born Leroy, Pa., Dec. 27, 1871.
- 6317 2. Harriet May Minard, born Leroy, Pa., July 13, 1875.
- 6318 3. Frank Raymond Minard, born Leroy, Pa., May 15, 1882.

Children of BURT E. and EMMA C. BETTS ROCKWELL, of West Burlington, Pa.: (4665)

- 6319 1. Nora M. Rockwell, born West Burlington, Pa., Aug. 2, 1870; resided there in 1892.
- 6320 2. George B. Rockwell, born West Burlington, Pa., Nov. 30, 1873; resided there in 1892.
- 6321 3. Loretta Esther Rockwell, born West Burlington, Pa., Oct. 24, 1875, and died there Jan. 7, 1876.
- 6322 4. Joseph M. Rockwell, born West Burlington July 26, 1881.
- 6323 5. Abby J. Rockwell, born West Burlington, Pa., Dec. 10, 1890.

Children of LOUDON and ROSE REED LIVINGSTON, of Bridgewater, Conn.: (5390)

- 6323a 1. Robert Livingston, born Jamaica, L. I., 1876, and died there.
6323b 2. ——— Livingston, a daughter, born Jamaica, L. I.

Child of WALTER and NETTIE LIVINGSTON PECK, of Still River, Conn.: (5391)

- 6323c 1. Livingston Peck, born Still River, Conn., 1888.

Child of GEORGE and CLARA PECK LIVINGSTON, of Bridgewater, Conn.: (5392)

- 6323d 1. Louis Livingston, born Bridgewater in 1887.

Children of REUBEN J. and HATTIE I. BEACH KEELER, of Bridgewater, Conn.: (5393)

- 6323e 1. Mabel Keeler, born Bridgewater in 1884.
6323f 2. Helen Keeler, born Bridgewater in 1892.

Child of NATHAN and LOTTA PECK BEARDSLEY, of Roxbury, Conn.: (5401)

- 6323g 1. Percy Beardsley, born Roxbury, Conn., 1891.

Children of ROBERT and FANNIE KEELER MALLORY, of New Milford, Conn.: (5402)

- 6323h 1. Bertha Mallory, born New Milford; resided there in 1894.
6323hh 2. ———Mallory, a son, born New Milford; resided there in 1894.

Children of WILLIAM and FANNIE KEELER DUBOIS, of Oakville, Conn.: (5405)

- 6323i 1. Fosteria Dubois, born Oakville, Conn., March 16, 1881.
6323j 2. Nellie Dubois, born Oakville, Conn., Aug. 9, 1883.
6323jj 3. Henry Dubois, born Oakville, Conn., Nov., 1888.

Children of ROBERT and NELLIE KEELER CLARK, of New Milford, Conn.: (5406)

- 6323k 1. Sadie Clark, born New Milford Sept. 24, 1889.
6323l 2. Carl Clark, born New Milford April 2, 1891.
6323ll 3. Grace Clark, born New Milford March 1, 1893.

Children of WILLIAM and IRENE KEELER BALDWIN were Lyman, Silas and Fanny.

Children of WILLIAM and HATTIE KEELER CARLYSLE, of Brooklyn, N. Y.: (5409)

- 6323m 1. William Carlysle, Jr., born Brooklyn, 1888.
6323n 2. Robert Carlysle, born Brooklyn, 1890.
6323° 3. Edwin Carlysle, born Brooklyn, 1892.

Child of BURTON E. and EUGENIA MORRIS CANTFIELD, of Bridgewater, Conn.: (5420)

- 6323p 1. Morris Cantfield, born Bridgewater, 1891

Children of REUBEN and ALLICE RANDALL WARNER, of Bridgewater, Conn.: (5425)

- 6323q 1. Levi Warner, born Bridgewater, 1885.
- 6323r 2. Reuben Warner, Jr., born Bridgewater, 1888.
- 6323s 3. Howard Warner, born Bridgewater, 1890.
- 6323t 4. Philip Warner, born Bridgewater, 1892.
- 6323u 5. Daniel Warner, born Bridgewater, 1893.

Children of ISAAC A. and MARY J. MEAD KEELER, of Middleville and Alto, Mich.: (5389m)

- 6324 1. Silas E. Keeler, born Middleville, Mich., June 29, 1860; married at Alto, Mich., May 22, 1894, Sarah Renshaw. They separated the same year. He was farming at Alto, Mich., 1896.
- 6324a 2. Milton C. Keeler, born Middleville, Mich., Aug. 30, 1875. He was at home in Alto, assisting his father on the farm, in 1896.

Children of HIRAM M. and SARA A. BARKER KEELER, of Detroit, Mich.: (5389s)

- 6324b 1. Fred Barker Keeler, born Detroit, Mich., Jan. 14, 1883.
- 6324c 2. Ralph Whittlesey Keeler, born Detroit Oct. 20, 1884.
- 6324d 3. Hattie May Baldwin Keeler, born Detroit, Mich., Oct. 1, 1886.
- 6324e 4. Elsie Ruth Keeler, born Detroit Dec. 2, 1888.

Children of ISAAC H. and SUSAN A. NESBITT KEELER, of Middleville and Owosso, Mich.: (5389u)

- 6324f 1. Bernice Laone Keeler, born Middleville, Mich., Nov. 2, 1885.

Children of MINOR S. and GERTRUDE SPAULDING KEELER, of Middleville, Mich.: (5389x)

- 6324g 1. Isaac S. Keeler, born Middleville, Mich., July 5, 1890.
- 6324h 2. George E. Keeler, born Middleville, Mich., Jan. 11, 1896.

Child of GEORGE L. and CLARA SPAULDING KEELER, of Middleville, Mich.: (5389y)

- 6324i 1. William Norton Keeler, born Middleville, Mich., Aug. 3, 1896.

Children of ARTHUR C. B. and SIBYL E. ROCKWELL McKEAN, of Troy, Pa.: (4666)

- 6324j 1. Scott R. McKean, born West Burlington, Pa., Nov. 7, 1881.

Children of ALFRED C. and EMMA J. ROCKWELL BLACKWELL, of West Burlington, Pa.: (4667)

- 6325 1. Frederick M. Blackwell, born West Burlington June 3, 1872.
- 6326 2. Lilian May Blackwell, born West Burlington March 12, 1877.
- 6327 3. John Carson Blackwell, born West Burlington Feb. 6, 1882.
- 6328 4. Rebecca Blackwell, born West Burlington May 26, 1883.
- 6329 5. Joseph Hunt Blackwell, born West Burlington March 12, 1885.

Children of CHARLES P. and ALICE L. WYNKOOP ROCKWELL, of West Burlington, Pa.: (4668)

- 6330 1. Luther Rockwell, born West Burlington Feb. 20, 1876.
- 6331 2. Sayer Henry Rockwell, born West Burlington Nov. 3, 1880.
- 6332 3. Frank Alvord Rockwell, born West Burlington March 4, 1887.
- 6333 4. Nellie May Rockwell, born West Burlington June 26, 1888.

Child of JOEL O. and FANNY ELY WEBSTER, of Rutland, Pa. (4721)

- 6334 1. Joel Edwin Webster, born Rutland, Pa., March 26, 1875.

Children of WILLIS N. and EMMA PHILLIPS ROCKWELL, of West Burlington, Pa.: (4669)

- 6334a 1. Achsa B. Rockwell, born West Burlington Feb. 28, 1883.
6334b 2. Jennie L. Rockwell, born West Burlington Nov. 19, 1887.

Children of HOMER and MARY M. HOWRIE ROCKWELL, of Canton, Pa.: (4670)

- 6335 1. Helen A. Rockwell, born Canton, Pa., Oct. 20, 1886.
6336 2. Martin L. Rockwell, born Canton, Pa., May 30, 1890.

Child of JAMES S. and KITTIE E. ROCKWELL BLAIR, of Barnesboro, Pa.: (4684)

- 6336a 1. Abel W. Blair, born Phillipsburgh, Pa., Aug. 6, 1893.

Children of ORLANDO S. and CATHARINE MEE HACKETT, of Canton, Pa.: (4747)

- 6337 1. Frederick Hackett, born Troy, Pa., April 14, 1858.
6338 2. Mary Hackett, born Canton, Pa., May 29, 1876.

Children of FREDERICK L. and ELIZA M. HACKETT LANDON, of Canton, Pa.: (4749)

- 6339 1. Asa Eaton Landon, born Canton, Pa., Aug. 20, 1871.
6340 2. Isidore Cornelia Landon, born Canton, Pa., Dec. 16, 1872.

Children of SAMUEL D. and SAMANTHA HURLBUT HACKETT, of Columbia, Pa.: (4751)

- 6341 1. Etta Maria Hackett, born Canton, Pa., March, 1864.
6342 2. Norman P. Hackett, born Columbia, Pa., 1865. He was adopted by Daniel and Martha Webster, of Beech Flats, in 1868, and his name changed to Norman P. Webster.
6343 3. William Hackett, born Columbia, Pa., March 9, 1868.

Child of AUGUSTUS P. and NANCY J. ROCKWELL HACKETT, of Canton, Pa.: (4752)

- 6344 1. Ernest Albert Hackett, born Canton, Pa., Dec. 15, 1874.

Children of MARTIN and MARIETTA PRATT JOHNSON, of Wellsville, N. Y.: (4755)

- 6345 1. Irving Johnson, born Sept. 14, 1862, and resided at Wellsville, N. Y.
6346 2. Burnett Johnson, born Feb., 1869, and resided at Wellsville, N. Y.
6347 3. Susan Johnson, born June, 1873, and resided at Wellsville, N. Y.

Child of EDWIN and ELLA PRATT BROWN, of Chicago, Ill.: (4757)

- 6348 1. Frederick H. Brown, born Dec. 9, 1874.

Children of CHARLES H. and RICHMUEL D'OSSONE WELLS, of Ogdensburgh, Pa.: (4763)

- 6349 1. Olive Genevieve Wells, born Philadelphia, Pa., Feb. 23, 1863.
6350 2. George Freeman Wells, born Belleville, N. J., in April, 1867.
6351 3. Joseph Wells, born Ogdensburgh, Pa., in December, 1875.

Children of CHARLES H. and LYDIA M. WELLS BOND, of Philadelphia, Pa.: (4767)

- 6352 1. Mary Cecil Bond, born Philadelphia, Pa., July 6, 1867.
 6353 2. Charles Henry Bond, Jr., born Philadelphia March 11, 1870.
 6354 3. Joseph Edward Bond, born Philadelphia Dec. 20, 1873.

Children of FIDELLO and FANNY C. RUNDELL BIDDLE, of West Covington, Pa.: (4769)

- 6355 1. Arthur Biddle, born Canton, Pa., Nov. 24, 1867.
 6356 2. Joseph Ola Biddle, born Armenia, Pa., Feb. 4, 1869.
 6357 3. Perry Blye Biddle, born Armenia, Pa., Aug. 9, 1874.

Children of DAVID W. and ELLA J. SEGUR RUNDELL, of Armenia, Pa.: (4771)

- 6358 1. Clayton Rundell, born Armenia, Pa., April 2, 1872.
 6359 2. William Fay Rundell, born Armenia, Pa., April 20, 1874.
 6360 3. Ernest Berrene Rundell, born Armenia, Pa., May 5, 1876.

Child of MILTON O. and SARAH S. CALKINS LOOMIS, of Troy, Pa.: (4780)

- 6361 1. Grace May Loomis, born Troy, Pa., Feb. 23, 1871.

Child of LUCIEN E. and LORETTA J. POTTER LOOMIS, of Troy, Pa.: (4781)

- 6362 1. Arthur Reid Loomis, born Troy, Pa., Sept. 18, 1875.

Children of LAYTON F. and FLORENCE E. LOOMIS CALKINS, of East Troy, Pa.: (4783)

- 6363 1. Lillian B. Calkins, born East Troy, Pa., Sept. 30, 1871.
 6364 2. Harriet S. Calkins, born East Troy, Pa., June 18, 1876.

Children of FRANK and EMMA LEWIS ROCKWELL, of Wilton, Conn.: (5032)

- 6364a 1. Frederick Rockwell, born Wilton about 1883.
 6364b 2. Esther Rockwell, born Wilton about 1888.
 6364c 3. David Rockwell, born Wilton in 1894.

Children of FRANK and CAROLINE BEERS BUTTERY, of Norwalk, Conn.: (5037d)

- 6364d 1. Ada Buttery, born Norwalk, 1875, and resided there in 1895.
 6364e 2. Carrie Buttery, born Norwalk Dec. 20, 1887.

Children of CHARLES B. and FLORA L. PRATT SHRADER, of Troy, Pa.: (4787)

- 6365 1. Lelia F. Shrader, born Troy, Pa., May 27, 1869.
 6366 2. Mary H. Shrader, born Troy, Pa., Feb. 27, 1871.

Children of CHARLES S. and EMMA J. PRATT LEVERING, of Canton, Pa.: (4788)

- 6367 1. Emma L. Lansing, born Granville, Pa., Dec. 16, 1871.
 6368 2. Jenny May Levering, born Canton, Pa., July 18, 1873.

Child of MYRON G. and IDA R. PRATT LOOMIS, of Canton, Pa.: (4789)

- 6369 1. Flora Lillian Loomis, born Canton, Pa., Aug. 19, 1873.

Children of CHARLES E. and JULIA G. FORCE KEELER, of Brooklyn, N. Y.: (4802)

- 6370 1. Carrie L. Keeler, born Brooklyn April 1, 1876; resided in New York City in 1896.
 6371 2. Howard Force Keeler, born Brooklyn May 2, 1880, and resided with parents in 1896.
 6372 3. Elsie Jean Keeler, born Brooklyn Aug., 1883, and died March 23, 1890.
 6373 4. Charles Raymond Keeler, born Brooklyn Feb. 25, 1888, and died May 26, 1890.
 6374 5. Sherman Chauncey Keeler, born Brooklyn Oct. 10, 1892; died Aug. 31, 1893.

Child of EDWARD B. and GEORGIANNA HILL McCLELLAND, of Geneva, Ia.: (4805)

- 6375 1. Lily May McClelland, born Geneva, Ia., Sept. 28, 1875.

Children of WILLIAM W. and NETTIE A. RICHARDS COLE, of Canton, Pa.: (4823)

- 6376 1. Ezbon Walter Cole, born Canton, Pa., May 12, 1870.
 6377 2. Edward Jervice Cole, born Canton, Pa., Dec. 18, 1871; died there March 4, 1872.
 6378 3. Andrew Grant Cole, born Canton, Pa., Dec. 20, 1872.
 6379 4. Charles Rose Cole, born Canton, Pa., Oct. 4, 1874.

Children of LYMAN D. and LUCY A. SPENCER COLE, of Canton, Pa.: (4824)

- 6380 1. Frederick Lyman Cole, born Canton, Pa., Jan. 30, 1871.
 6381 2. George Eugene Cole, born Canton, Pa., Jan. 28, 1873.
 6382 3. Harriet Valeria Cole, born Canton, Pa., June 8, 1875.

Children of THOMAS J. and ELLEN DE WITT COLE, of Canton, Pa.: (4825)

- 6383 1. Cora Ellen Cole, born Canton, Pa., May 24, 1868.
 6384 2. Charles Thomas Cole, born Canton, Pa., May 29, 1870.
 6385 3. Anna Mehetabel Cole, born Canton, Pa., June 20, 1872.

Children of EZRA M. and MARY JANE PETERS RICHARDSON, of Chicago, Ill.: (4835)

- 6386 1. Clifton P. Richardson, born Chicago, Ill., July 12, 1866.
 6387 2. Grace Elizabeth Richardson, born Chicago July 16, 1868.
 6388 3. Francis Ezra Richardson, born Chicago June 15, 1875.

Children of ELLIOTT E. and ANNA M. NEVINS RICHARDSON, of Kansas City, Mo.: (4837)

- 6389 1. Dwight N. Richardson, born probably at Kansas City, Mo., April 29, 1871.
 6390 2. Anna Loretta Richardson, born Kansas City, Mo., May 24, 1874.
 6391 3. Clara Belle Richardson, born Kansas City Jan. 23, 1870.

Child of CHARLES E. and JENNY IDA COOLEY RICHARDSON,
of Buffalo, N. Y.: (4838)

- 6392 1. Olive Lorette Richardson, born probably at Buffalo, N. Y., July 25, 1871, and died there April 14, 1876.

Children of WILLIAM H. and CHARLOTTE CHURCH SWAIN, of
Stamford, Ont.: (4840)

- 6393 1. Susan Jessie Swain, born Stamford, Ont., Dec. 29, 1871.
6394 2. Marian Lucetta Swain, born Stamford, Ont., March 16, 1874.
6395 3. Nellie Swain, born Stamford, Ont., March 18, 1876.

Child of PETER and CHARLOTTE F. SWAIN UPPER, of Allen-
burgh, Ont.: (4842)

- 6396 1. Clara May Upper, born Allenburgh, Ont., Dec. 31, 1875.

Children of EDGAR J. and OLIVE E. SHELDON OLMSTEAD, of
East Middlebury, Vt.: (4843)

- 6397 1. Clyde Victor Olmstead, born East Middlebury, Vt., March 5, 1871.
6398 2. Lena E. Olmstead, born East Middlebury, Vt., Dec. 3, 1873, and
died Dec. 27, 1873.
6399 3. Vida Estelle Olmstead, born East Middlebury, Vt., July 29, 1875.

Children of GEORGE V. and ROSE CLAXTON ROCKWELL, of
Brooklyn, N. Y.: (4848)

- 6400 1. Elvira Rockwell, born April 27, 1888.
6401 2. George C. Rockwell, born June 8, 1891. They lived at 405 Jeffer-
son avenue, Brooklyn, in 1896.

Children of WILLIAM R. and ELVIRA F. ROCKWELL SIMPSON,
of Brooklyn, N. Y.: (4849)

- 6402 1. Josephine Simpson, born May 10, 1885.
6403 2. Alexander Simpson, born Oct. 29, 1887.
6404 3. Helen Simpson, born Feb. 11, 1897, and died April 3, 1890.
6404a 4. William Rockwell Simpson, born Brooklyn in July, 1895.

Child of EDWARDS H. and MERRIAM OSBORN ROCKWELL, of
Brooklyn, N. Y.: (4850)

- 6405 1. Isabel Rockwell, born Feb. 18, 1890.

Children of ALBERT M. and ANNA M. SMEDLEY GRISWOLD, of
Cedar Rapids, Ia.: (4859)

- 6406 1. Charles Mead Griswold, born Newman Grove, Neb., Dec. 28, 1886.
6407 2. Ruth J. Griswold, born Cedar Rapids, Ia., 1891.

Children of ALBERT T. and ALICE E. MEAD SWING, of Oberlin,
O.: (4861)

- 6408 1. Harold Mead Swing, born Fremont, Neb., July 21, 1883.
6409 2. Elizabeth Storrs Swing, born Fremont, Neb., Feb. 13, 1885.
6410 3. Raymond E. Swing, born Cortland, N. Y., March 25, 1887. All
lived at Oberlin O.
4. *Henry R. Swing, b. May 5, 1898 in Oberlin Ohio.*

Child of GEORGE H. and HELEN K. CASTLE MEAD, of Ann
Arbor, Mich.: (4862)

- 6411 1. Henry Albert Mead, born Ann Arbor, Mich., Nov. 30, 1892.

Child of WILLIAM A. and ANNA J. MEAD HOBBS, of Warsaw, N. Y.: (4864)

- 6412 1. Mary Matthews Hobbs, born Waverly, Ill., Oct. 13, 1887

Children of FREDERICK F. and ELECTA L. MEAD WESTON, of Central City, Neb.: (4869)

- 6413 1. Winifred Elizabeth Weston, born Highland Lake, Col., April 1, 1880.
6414 2. Walter Weston, born Highland Lake, Col., Aug. 20, 1883.
6415 3. Bertha Roxana Weston, born Central City, Neb., Jan. 28, 1885.

Child of SAMUEL W. and HANNAH T. MEAD ROYLSTON, of San Francisco, Cal.: (4872)

- 6416 1. Clarence Edgar Roylston, born San Francisco June 15, 1893.

Child of PAUL M. and ARIET C. PALMER MEAD, of Highland Lake, Col.: (4873)

- 6417 1. Leslie Palmer Mead, born Highland Lake, Col., Sept. 8, 1892.

Children of JOHN H. and GERTRUDE TAYLOR PARISH: (4876)

- 6418 1. Enos F. Parish, born July 27, 1888.
6419 2. Minerva G. Parish, born May 14, 1891.

Child of MARTIN H. and HATTIE M. PARISH BROWN: (4877)

- 6420 1. Ray E. Brown, born Jan. 19, 1892. *2. Florence Eyre, July 16, 1914*
2. Arny L. Brown " May 2, 1895 m. Kenneth Belmont May 26, 1918.

Children of HENRY M. and SARAH ANN PALMER WHITCOMB, of Upper Bedford, P. Q.: (4879)

- 6421 1. Willard P. Whitcomb, born Upper Bedford, P. Q., Aug. 14, 1869.
6422 2. Arthur A. Whitcomb, born Upper Bedford, P. Q., Aug. 31, 1874.
6423 3. Mercy E. Whitcomb, born Upper Bedford, P. Q., March 1, 1876.

Children of NATHAN R. and ABBY MARTIN PALMER, of Highgate, Vt.: (4880)

- 6424 1. Hiram P. Palmer, born Highgate, Vt., July 2, 1874.
6425 2. Mary E. Palmer, born Highgate, Vt., March 12, 1876.

Children of BETHUEL and SARAH C. KELLEY MILLER, of Bedford, P. Q.: (4924)

- 6426 1. Harriet Victoria Miller, born Bedford, P. Q., May 15, 1803; married C. S. Ross, and resided at Rouses Point, N. Y., 1892.
6427 2. Flora Oella Miller, born Bedford June 29, 1804; married W. R. Johnston, and resided at St. Sebastian, Canada, 1892.
6428 3. Martin Edgar Miller, born Bedford Jan. 4, 1866; married Jennie Ferris, and resided at Barnard, Vt.
6429 4. Sarah Philena Miller, born Bedford Sept. 2, 1869; died Sept. 17, 1870, and was buried there.
6430 5. Mercy Myrtle Miller, born Bedford Nov. 11, 1871; married Wilfred Bourdon, and resided at St. Sebastian, 1892.
6431 6. Catharine Effie Miller, born Bedford March 17, 1874; not married; resided at Stanbridge Station, Canada, 1892.
6432 7. George Nelson Miller, born Bedford Jan. 8, 1870; resided at Stanbridge Station in 1892.

- 6433 8. Sherman William Miller, born Bedford Jan. 6, 1881; lived at Stanbridge Station in 1892.
- 6434 9. Arthur Ernest Miller, born Bedford July 1, 1882, and lived at Stanbridge Station in 1892.
- Child of OSCAR and MERCY P. KELLEY BOCKUS, of Stanbridge, C. E.: (4925)
- 6435 1. Marvin Washman Bockus, born Stanbridge, C. E., July 15, 1865.
- Child of THOMAS R. and MARY L. HAMILTON BENTLEY, of Hollister, Cal.: (4927)
- 6436 1. Edwin B. Bentley, born Hollister, Cal., April 3, 1875.
- Children of FRANCIS A. and IDA A. BENTLEY TYLER, of Dixon, Cal.: (4928)
- 6437 1. Frank A. Tyler, born probably at Dixon, Cal., Sept. 5, 1870.
- 6438 2. Martha Ann Tyler, born Dixon, Cal., April 21, 1876.
- Child of WILLIAM S. and ANNIE GULDGER HALL: (4961)
- 6438a 1. Parker Louis Hall, born July 4, 1897.
- Child of HENRY McC. and HARRIET R. HALL WESTON: (4962)
- 6438b 1. Hall Weston, born Petaluma, Cal., April 7, 1893.
- Children of LESTER P. and MATILDA A. PETERSEN HALL: (4962a)
- 6438c 1. Augusta Marie Hall, born Dixon, Cal., Aug. 20, 1901.
- 6438d 2. Lester Parker Hall, born Dixon, Cal., Dec. 29, 1902.
- Children of MATTHEW and ALMEDA J. HOLMES EWING, of Pike River, C. E.: (5003)
- 6439 1. Frank L. Ewing, born Pike River, C. E., Dec. 24, 1883.
- 6440 2. John C. Ewing, born Pike River, C. E., July 17, 1885.
- 6441 3. Esther B. Ewing, born Pike River, C. E., July 2, 1886.
- 6442 4. Eleanor L. Ewing, born Pike River, C. E., Sept. 27, 1888.
- 6443 5. Grace I. Ewing, born Pike River, C. E., Sept. 24, 1890.
- 6444 6. Belle C. Ewing, born Pike River, C. E., July 28, 1892.
- Children of JACOB and MARY E. ROCKWELL HELM, of Wurtsborough, N. Y.: (5033)
- 6445 1. Charles Russell Helm, born Wurtsborough, N. Y., Jan. 12, 1872; died there April 13, 1883.
- 6446 2. William Rockwell Helm, born Wurtsborough, N. Y., June 14, 1874; married Alice Benedict; resided with parents there in 1895.
- Children of CARLTON G. and EMMA L. ROCKWELL LUCE, of Girard, Pa.: (5035)
- 6447 1. Fred Gorham Luce, born Girard, Pa., March 18, 1884.
- 6448 2. William Carlton Luce, born Girard, Pa., Oct. 8, 1887.
- 6449 3. Ella Rockwell Luce, born Girard, Pa., March 7, 1891.
- Children of WILLIAM W. and IDA J. ROCKWELL HART, of Fremont, O.: (5036)
- 6450 1. Eva Rockwell Hart, born Girard, Pa., March 18, 1880.

- 6451 2. May Hart, born Fremont, O., Dec. 17, 1883.
 6452 3. H. Bessey Hart, born Fremont, O., April 8, 1884.

Children of FREDERICK H. and MYRA E. FILLEBROWN ROCKWELL, of New Haven, Conn.: (5040)

- 6453 1. Alice May Rockwell, born New Haven, Conn., Nov. 16, 1878.
 6454 2. Frederick Henry Rockwell, born New Haven Feb. 2, 1880, and died July 2, 1880.
 6455 3. Albert Francis Rockwell, born New Haven Nov. 14, 1881.
 6456 4. Leonard Rockwell, born New Haven May 14, 1883, and died there July 15, 1883.

Children of JOSEPH and FANNIE M. ROCKWELL EGAN, of Merrimac, Me.: (5045e)

- 6456a 1. Piercy Egan, born Melrose, Mass., July 8, 1884, and died at Merrimac, Me., May 26, 1886.
 6456b 2. Francis Elliot Egan, born Merrimac, Me., March 7, 1886.
 6456c 3. Grace Egan, born Auburn, Mass., July 7, 1888.
 6456d 4. Nathan Elton Egan, born Boston, Mass., Feb. 9, 1890.
 6456e 5. Abigail Linda Egan, born Waterloo, P. Q., Feb. 8, 1892.

Children of HARMON DE LA ZAUN and ELIZABETH STARRY ROCKWELL, of Shelby, O.: (5045t)

- 6456f 1. Ina L. Rockwell, born Shelby, O., Oct. 8, 1864.
 6456g 2. John M. Rockwell, born Shelby, O., April 26, 1866.
 6456h 3. Frank Rockwell, born Shelby, O., April 26, 1866; died at Fostoria, O., March 27, 1894.
 6456i 4. Myra Rockwell, born Shelby, O., June 10, 1868.
 6456j 5. Burt W. Rockwell, born Shelby, O., Oct. 20, 1870.
 6456k 6. Clara Rockwell, born Shelby, O., Jan. 28, 1872.
 6456l 7. Grace G. Rockwell, born Leipsic Dec. 6, 1876.
 6456m 8. Roy V. Rockwell, born Deshler March 24, 1882.
 6456n 9. Arthur V. Rockwell, born Deshler March 24, 1882. She died there April 15, 1884.

Child of LEROY and ADALINE D. ROCKWELL LIBEY, of Luddington, Mich.: (5045u)

- 6456° 1. Bertie Loy Libey, born Luddington, Mich., June 16, 1888, and died Aug. 18, 1889.

Children of ALBERT LOY and ELNORA SAKEMILLER ROCKWELL, of Columbus Grove, O.: (5045r)

- 6456p 1. Walter Charles Rockwell, born Columbus Grove, O., Aug. 27, 1871.
 6456q 2. Tucz Mabel Rockwell, born Columbus Grove, O., Dec. 19, 1878.
 6456r 3. Paul Rodney Rockwell, born Columbus Grove, O., July 24, 1882, and died Aug. 27, 1882.
 6456s 4. Clyde Catharine Rockwell, born Columbus Grove, O., Nov. 14, 1886.
 6456t 5. Cloyd Loy Rockwell, born Columbus Grove, O., Nov. 14, 1886.

Children of EDGAR P. and EGLANTINE A. OAKLEY BURT, of Irasburgh, Vt.: (5052)

- 6457 1. Alice Augusta Burt, born Irasburgh, Vt.
 6458 2. Edward Russell Burt, born Irasburgh, Vt.

Children of RICHARD and ALICE A. OAKLEY BANFILL, of Tracy, Cal.: (5055)

- 6459 1. Charles R. Banfill, born Bolton Forest, Cal., Sept. 28, 1870, and resided at Tracy, Cal., in 1895.
- 6460 2. Alice M. Banfill, born South Bolton, Cal., June 21, 1873.
- 6461 3. Daisy Celeste Banfill, born South Bolton, Cal., March 6, 1878.
- 6462 4. Lily Alma Banfill, born Ontario, Canada, Sept. 29, 1880.
- 6463 5. Clara Adelaide Banfill, born Byron, Cal., July 12, 1884.

Child of HORACE and ALMA E. OAKLEY PORTER, of Visalia, Cal.: (5057)

- 6464 1. Oakley Porter, born Adamsville, Canada; moved to Visalia, Cal.

Children of FRANK and ELVA C. OAKLEY TAYLOR, of South Bolton, P. Q.: (5058)

- 6465 1. Clifton L. Taylor, born South Bolton, P. Q., July 31, 1882.
- 6466 2. Albion Guilford Taylor, born South Bolton, P. Q., Jan. 18, 1886.

Child of WILLIAM H. and ELVA A. PRATT HARRIS, of Visalia, Cal.: (5059)

- 6467 1. Mark Benton Harris, born Visalia, Cal., 1883.

Children of THOMAS B. and ADELAIDE E. PRATT COUGHRAN, of Visalia, Cal.: (5060)

- 6468 1. Frederick Coughran, born Visalia, Cal., Jan. 28, 1877, and resided at Santa Monica, Cal., 1896.
- 6469 2. William Lorenzo Coughran, born Visalia, Cal., Feb. 12, 1878; resided at Santa Monica, Cal., in 1896.

Child of JACOB M. and Widow ADELAIDE E. PRATT COUGHRAN ROGERS, of Santa Monica, Cal.: (5060)

- 6470 3. Maud Rogers, born Visalia, Cal., April 22, 1885.

Child of LORENZO A. and ELLA S. PENNEBAKER ROCKWELL, of Santa Monica, Cal.: (5061)

- 6471 1. Guy Lionel Rockwell, born Visalia, Cal., July 25, 1881; with his father in 1896.

Children of JAMES A. and LOUISA OSBORN PURINTON, of Weare, N. H.: (5064)

- 6472 1. Fred E. Purinton, born Weare, N. H., Oct. 6, 1878.
- 6473 2. George A. Purinton, born Weare, N. H., Dec. 13, 1880.
- 6474 3. Goldie M. Purinton, born Weare, N. H., Dec. 11, 1883.
- 6475 4. Angie G. Purinton, born Weare, N. H., May 19, 1893.
- 6475a 5. James Alson Purinton, born Weare, N. H., Oct. 24, 1894.

Children of ADDISON J. and ROZILLA A. CONLEY McNAUGHTON, of Huntsburg, O.: (5074)

- 6476 1. Lloyd McNaughton, born Chardon, O., May 9, 1867; resided there in 1895.
- 6477 2. Minnie McNaughton, born Chardon, O., June 7, 1877; resided there in 1895.

Children of SYLVESTER E. and SUSAN C. HOY PALMER, of Mammoth Springs, Ark.: (5079)

- 6479 1. Olive M. Palmer, born Callanan, Ia., July 27, 1879.
 6480 2. Orion R. Palmer, born Ellsworth, Ia., June 24, 1881.
 6481 3. Grace H. Palmer, born Ellsworth, Ia., Sept. 14, 1886.
 6482 4. Maggie A. Palmer, born Mammoth Spa Sept. 19, 1889.
 6483 5. Gladys S. Palmer, born Mammoth Springs, Ark., Feb. 10, 1893.

Children of CHARLES E. and MARY E. FENTON MOREY, of Beatrice, Neb.: (5088)

- 6484 1. Jessie Morey, born Beatrice, Neb., Oct. 5, 1885.
 6485 2. Walter Morey, born Beatrice, Neb., July 12, 1887.
 6486 3. James Morey, born Beatrice, Neb., Jan. 29, 1889.

Children of FRANK S. and ELIZA MOREY BEACH, of Pleasanton, Ia.: (5091)

- 6487 1. Edith L. Beach, born Pleasanton, Ia., Feb. 8, 1884.
 6488 2. Juan Beach, born Pleasanton, Ia., Aug. 29, 1885.
 6489 3. Catharine A. Beach, born Pleasanton, Ia., Oct. 16, 1888.
 6490 4. Frank S. Beach, Jr., born Pleasanton, Ia., March 28, 1893.

Children of HERMAN and FANNY ROCKWELL MULLER, of Bronxville, N. Y.: (5108)

- 6491 1. Ennis Muller.
 6492 2. Harrold Muller.

Child of WILLIS W. and ELLA P. FERGUSON HODGE, of Danbury, Conn.: (5150)

- 6493 1. Willis Augustus Hodge, born Danbury Aug. 15, 1891.

Children of WINFIELD S. and LILLIAN M. PRINDLE DAVIS: (5152b)

- 6493a 1. Winetta Davis, born Sept. 14, 1884.
 6493b 2. Kittie Davis, born Aug. 5, 1886.
 6493c 3. Edwin Davis, born Jan. 8, 1888.

Child of GEORGE A. and MARY WHITE FERGUSON, of Danbury, Conn.: (5151)

- 6494 1. Clara M. Ferguson, born Danbury Nov. 24, 1891.

Children of AUGUSTI PHILIPPE and HANNAH M. TOWNSEND MONTANT, of Oyster Bay, L. I.: (5159)

- 6495 1. Marie Adele Montant, born New York City Sept. 9, 1884; resided Fairfield in 1895.
 6496 2. Louis T. Montant, born New York City Dec. 27, 1887; resided Fairfield in 1895.

Child of EDWARD M., JR., and ALICE GREENOUGH TOWNSEND, of New York City: (5160)

- 6497 1. Edward Mitchell Townsend, Jr., born New York City July 28, 1894.

- Child of FREDERICK J. and ADILE TOWNSEND KINGSBURY, of Waterbury, Conn.: (5161)
- 6498 1. Ruth Kingsbury, born Waterbury, Conn., Aug. 29, 1887; resided Fairfield, Conn., 1895.
- Children of JUSTUS M. and HARRIET D. BOUGHTON SILLIMAN, of Easton, Pa.: (5189)
- 6499 1. Esther Boughton Silliman, born Easton, Pa., Nov., 1881, and died the same month.
- 6500 2. Thomas Boughton Silliman, born Nov. 8, 1883.
- 6501 3. Justus Mitchell Silliman, Jr., born Sept. 8, 1885.
- Children of EDWARD H. and HELEN E. HAGAN BOUGHTON, of Troy, N. Y.: (5191)
- 6502 1. Edward Hooker Boughton, Jr., born Troy, N. Y., Jan. 31, 1884.
- 6503 2. Caroline Hagan Boughton, born Troy July 15, 1885.
- 6504 3. Catharine Lyman Boughton, born Troy July 27, 1887.
- 6505 4. Van Tuyle Boughton, born Troy Sept. 9, 1888.
- 6506 5. Helen Esther Boughton, born Troy Nov. 21, 1889.
- Children of NELSON R. and ANNIE LOCKWOOD PERRY, of Asheville, N. C.: (5199)
- 6506a 1. Thomas L. Perry, born Troy, N. Y., Sept. 18, 1880; resided with parents at Asheville, N. C., 1896.
- 6506b 2. Rowland M. Perry, born Asheville, N. C., Oct. 8, 1885, and died at Troy, N. Y., Jan. 15, 1888.
- 6506c 3. Esther Robinson Perry, born Troy, N. Y., Feb. 23, 1892, and died at Asheville, N. C., Nov. 25, 1894.
- Children of THOMAS W., JR., and SARAH B. MAGILL LOCKWOOD, of Troy, N. Y.: (5202)
- 6506d 1. Homer W. Lockwood, born Troy Nov. 14, 1891.
- 6506e 2. Walker B. Lockwood, born Troy June 6, 1894.
- Children of HANFORD N. and ISABEL D. INGERSOLL LOCKWOOD, of Asheville, N. C.: (5203)
- 6506f 1. Isabel Wildman Lockwood, born Asheville, N. C., March 26, 1890.
- 6506g 2. Mary Thomas Lockwood, born Asheville, N. C., Sept. 8, 1891.
- 6506h 3. Marion Dwight Lockwood, born Asheville, N. C., Jan. 15, 1894.
- 6506i 4. Hanford Nichols Lockwood, Jr., born Asheville, N. C., Nov. 9, 1895.
- Children of JOHN H. and SARAH L. BENNETT LOCKWOOD, of Westfield, Mass.: (5204)
- 6506j 1. William Andrew Lockwood, born Brooklyn, N. Y., May 14, 1874; went to Williams College, where he graduated in the class of '96.
- 6506k 2. Annie Elizabeth Lockwood, born Westfield, Mass., April 11, 1885.
- 6506l 3. Lucy Bennett Lockwood, born Westfield, Mass., April 11, 1885.

NOTE.—The dates of birth of the following grandchildren of George

B. and Lucinda Forbush Lockwood were given from memory by the informant, and are not entirely reliable.

Child of WILLIAM H. and CLARA LANE LOCKWOOD, of Victory, N. Y.: (5210)

6507 1. Earl Alphonso Lockwood, born Victory, N. Y., about 1870.

There were several other children, whose names could not be obtained or address found.

Children of TRUMAN S. and MARY E. LOCKWOOD HARVEY, of Auburn, N. Y.: (5211)

6508 1. George S. Harvey, born probably at Auburn, N. Y., about 1871; married ———, and resided at Auburn in 1892.

6509 2. Irving Harvey, born probably at Auburn, N. Y., about 1878.

6510 3. Irene Harvey, born probably at Auburn about 1880.

6511 4. Nettie E. Harvey, born probably at Auburn, N. Y., about 1883.

Children of ISAAC and CLARISSA E. LOCKWOOD DEVOE, of North Wolcott, N. Y.: (5212)

6512 1. Frederick E. Devoe, born about 1868; married, and resided near Red Creek in 1895.

6513 2. Frank Devoe, born about 1868, twin brother of Frederick E.; resided with parents in 1895, unmarried.

6514 3. ——— Devoe, born about 1874.

6515 4. Sylvester Devoe, born about 1878; resided with parents at North Wolcott in 1895.

Child of WILLIAM H. and ELSIE M. LOCKWOOD HARVEY, of Auburn, N. Y.: (5213)

6516 1. Chester A. Harvey, born probably at Auburn, N. Y., about 1873.

Children of BENJAMIN F. and JENNIE D. BROOKS LOCKWOOD, of Lyons, N. Y.: (5214)

6517 1. Mary Lucinda Lockwood, born about 1878.

6518 2. Florence May Lockwood, born probably Lyons, N. Y., about 1888.

Child of EDWARD N. and FRANCES A. LOCKWOOD HOPPING, of Auburn, N. Y.: (5216)

6519 1. Florence May Hopping, born probably at Auburn about 1884.

Child of LEWIS N. and HARRIET J. LOCKWOOD BENEDICT, of Rome, N. Y.: (5217)

6520 1. Ruth Benedict, born probably at Rome, N. Y., about 1884.

Children of HOMER L. and ANNIE ROGERS RUMSEY, of Wolcott, N. Y.: (5227)

6521 1. William Rumsey, born probably at Wolcott about 1873; at college in 1896.

6522 2. Ella Rumsey, born probably at Wolcott about 1870; at college in 1896.

Children of JOHN G. and SARAH E. RUMSEY STRAIT, of Wolcott, N. Y.: (5222)

- 6523 1. Walter Strait, born about 1874; resided near Wolcott in 1895, unmarried.
- 6524 2. Mabel Strait, born about 1877; resided near Wolcott in 1895, unmarried.
- 6525 3. Leon Strait, born probably at Wolcott about 1887.
- 6526 4. Lena Strait, twin sister of Leon, born probably Wolcott about 1887.

Children of CHARLES H. and MINNIE A. SPRY BENEDICT, of Kearney, Neb.: (5228a)

- 6526a 1. Frederick Clifton Benedict, born in Nebraska May 12, 1890.
- 6526b 2. Walter Nelson Benedict, born in Nebraska June 3, 1892.

Children of LEWIS B. and FRANCES WILLARD PURMART, of Barton, Mo.: (5228b)

- 6526b1 1. Lewis Adnah Purmart, born in Wisconsin about 1860.
- 6526b2 2. Julia May Purmart, born 1862; married ——— Philbrook.

Children of DAVID B. and ELIZA HARRIS WILLARD, of Nebraska: (5228c)

- 6526b3 1. William Willard, born in Wisconsin Nov. 10, 1863.
- 6526b4 2. Milton Willard, born in Wisconsin July 15, 1870.

Children of Prof. HOMER L. and HATTIE L. REYNOLDS GRANT, of Waverly and West Union, Ia.: (5228e)

- 6526c 1. Nellie Hattie Grant, born Centreville, Ia., April 8, 1874; student at Minnesota University at Minneapolis Minn., and was a junior in 1895.
- 6526d 2. Frank Grant, born Waverly, Ia., April 14, 1877, and died at Peoria, Ill., April 6, 1882.

Children of IRVIN B. and ELLA G. FRISBIE GRANT, of What Cheer, Ia.: (5228f)

- 6526e 1. Fred H. Grant, born Ossian, Ia., Dec. 10, 1892.
- 6526f 2. William W. Grant, born Shell Rock, Ia., Jan. 4, 1879.

Children of WILLIAM B. and NEVADA DARRAH FISHER, of Auburn, Neb.: (5228l)

- 6526g 1. William Clarence Fisher, born Shelbyville, Mo., May 30, 1882; died at St. Joseph, Mo., July 13, 1884.
- 6526h 2. James Cameron Fisher, born Shelbyville, Mo., May 30, 1882; died July 29, 1884.
- 6526i 3. Harry Dunlap Fisher, born Auburn, Neb., Sept. 27, 1885.
- 6526j 4. Homer Vinton Fisher, born Auburn, Neb., June 23, 1887.

Children of GEORGE A. and LULU B. FISHER DROWN, of Prairie Centre, Neb.: (5228m)

- 6526k 1. Edwin Earl Drown, born Prairie Centre, Neb., March 12, 1885.
- 6526l 2. William Ralph Drown, born Prairie Centre, Neb., Sept. 19, 1889.

Children of CHARLES and ELLA L. RYDER MALLORY, of Danbury, Conn.: (5227)

- 6527 1. Harry Mallory, born Danbury Nov. 14, 1874; resided there.
- 6528 2. Clara Jarvis Mallory, born Danbury Oct. 10, 1879; resided there.

Child of CHESTER C. and KATIE B. RIDER OSBORN, of Danbury, Conn.: (5231)

- 6529 1. Gertrude Osborn, born Danbury Sept. 9, 1884.

Child of CHARLES and SUSAN E. PULLING RIDER, of Danbury, Conn.: (5232)

- 6530 1. Helen Olivia Rider, born Danbury May 20, 1892.

Child of WILLIAM E. and ANN L. BOOTH WILDMAN, of Danbury, Conn.: (5244)

- 6531 1. Harold Booth Wildman, born Danbury June 2, 1892.

Children of GEORGE C. and CATHARINE T. PIERCE WILDMAN, of Cincinnati, O.: (5297)

- 6532 1. William Pierce Wildman, born Cincinnati Sept. 30, 1891.
6533 2. Leora Cowperthwait Wildman, born Cincinnati Sept. 1, 1892; died Jan. 25, 1893.
6533a 3. Arthur DeForest Wildman, born Cincinnati Aug. 7, 1897.

Children of ISAAC B. and MARTHA M. BURLESON ROGERS, of Galesburg, Mich.: (5259)

- 6534 1. Mary Elizabeth Rogers, born Galesburg, Mich., Dec. 30, 1875.
6535 2. Sarah Benedict Rogers, born Galesburg, Mich., Feb. 15, 1878.
6536 3. Martha Alice Rogers, born Galesburg, Mich., Dec. 7, 1882.
6537 4. Anna Amelia Rogers, born Galesburg, Mich., May 25, 1891.

Children of JOHN W. L. and MARY E. ROGERS CORNING, of St. Paul, Minn.: (5263)

- 6538 1. Leavett Corning, born St. Paul Sept. 6, 1870; lived with parents there in 1895.
6539 2. Mary Benedict Corning, born St. Paul June 8, 1872; lived with parents in 1895.
6540 3. William Stedman Corning, born St. Paul Sept. 20, 1877, and died Nov. 24, 1880.
6541 4. Emily Austin Corning, born St. Paul Nov. 4, 1880.
6542 5. Anna Fraser Corning, born St. Paul Nov. 2, 1885, and died Oct. 28, 1890.
6543 6. Clifford Ives Corning, born St. Paul Sept. 19, 1889.

Child of H. ALLEN and SARAH A. BENEDICT SMITH, of Brooklyn, N. Y.: (5265)

- 6544 1. Oliver Benedict Smith, born Aug. 20, 1875, and died Dec. 21, 1887.

Children of W. ANDRE and MARTHA ANN BENEDICT CAMPBELL, of Brooklyn, N. Y.: (5266)

- 6545 1. Amy Campbell, born May 3, 1879.
6546 2. Myra Campbell; died in infancy.
6547 3. David Keeler Campbell, born Oct. 18, 1883.
6548 4. Marion Campbell, born Dec. 11, 1887.
6549 5. Helene DeForest Campbell, born 1890. All living at 23 Hancock street, Brooklyn, 1892.

Children of JOHN F. and SUSIE DeF. DAYTON RANSOM, of Brooklyn, N. Y.: (5271)

- 6550 1. Katharine D. Ransom, born New York City; resided in Brooklyn in 1893.
- 6551 2. Marguerite DeForest Ransom, born New York City; married Nov. 24, 1891, Fred Pierson Gordon.
- 6552 3. Harvey Law Ransom, born New York City.

Children of ABRAHAM and MARY H. BENEDICT YEREANCE, of Rutherford, N. J.: (5274)

- 6553 1. Ada L. Yereance, born Rutherford, N. J., May 16, 1875.
- 6554 2. Laura B. Yereance, born Rutherford, N. J., March 3, 1878.
- 6555 3. Charles B. Yereance, born Rutherford, N. J., Dec. 10, 1883.
- 6556 4. Arthur H. Yereance, born Rutherford, N. J., March 7, 1889.

Children of GEORGE and PHILIPINE SMITH BENEDICT, of Brooklyn, N. Y.: (5275)

- 6557 1. Isabella Benedict, born Brooklyn July 14, 1881.
- 6558 2. George Benedict, Jr., born Brooklyn April 15, 1883.

Child of GEORGE F. and ELIZA W. DURFEE BENEDICT, of Brooklyn, N. Y.: (5264)

- 6559 1. Rosamond Mary Benedict, born Brooklyn, N. Y., Jan. 27, 1874; resided at Cherry Hill, N. J.

Children of GEORGE ELY and FANNY R. HART COWPERTHWAITTE, of Danbury, Conn.: (5295)

- 6560 1. Louise Hart Cowperthwaite, born Danbury Feb. 15, 1878.
- 6561 2. Benjamin Wildman Cowperthwaite, born Danbury Feb. 16, 1879.
- 6562 3. Mary Topping Cowperthwaite, born Danbury Jan. 30, 1885.
- 6563 4. Arthur DeForest Cowperthwaite, born Danbury Dec. 8, 1889.
- 6564 5. Henry Edgerton Cowperthwaite, born Danbury Nov. 13, 1891.
- 6564a 6. George Ely Cowperthwaite, born Danbury Nov. 2, 1893.

Child of DAVID W. and HARRIET NICHOLS HART, of Danbury, Conn.: (5296)

- 6565 1. Helen Nichols Hart, born South East, N. Y., Nov. 2, 1890; resided at Danbury, Conn., in 1893.

Children of CONKLIN H. and EMILY F. FOWLER CROSBY, of South East, N. Y.: (5300)

- 6566 1. Ida Matilda Crosby, born South East, N. Y., Dec. 15, 1855; married at Brewster, N. Y., Dec. 12, 1872, Benjamin Pugsley, and settled at Brewster, N. Y., and resided there in 1893. (6673)
- 6567 2. William Henry Crosby, born Fort Dodge, Ia., June, 1860, and died there July, 1860.
- 6568 3. William H. Crosby, born Fort Dodge, Ia., Oct. 11, 1861, and died there March 22, 1862.
- 6569 4. Harriet Crosby, born Cedar Rapids, Ia., Nov. 11, 1862, and died Jan. 13, 1863.

- Child of WILLIAM H. and GEORGIANNA ELLIS FOWLER, of South East, N. Y.: (5301)
- 6570 1. Jessie Fowler, born South East, N. Y., Dec. 20, 1865; married Theodore Bailey. They settled in Patterson, N. Y., and lived there, 1893.
- Children of HENRY and HARRIET E. BIRCHARD GREEN, of Chicago, Ill.: (5304)
- 6571 1. Birchard Green, born Chicago, Ill., Jan. 18, 1886.
- 6572 2. Marion Green, born Chicago Jan. 13, 1888.
- Children of ALANSON L. and (his first wife) ELIZA A. HINMAN BIRCHARD, of La Rose, Ill.: (5306)
- 6573 1. Annie Gertrude Birchard, born La Rose, Ill., March 1, 1873; married Jan. 22, 1896, George How Estabrook; resided with parents at Springfield, Ill., in 1896.
- 6574 2. Charles Chester Birchard, born LaRose Ill., Sept. 29, 1876, and died there Jan. 23, 1888.
- Child of ALANSON L. and (his second wife) ADA B. BOYCE BIRCHARD, of Springfield, Ill.: (5306)
- 6575 3. Ada B. Birchard, born Springfield, Ill., April 1, 1890, and died July 28, 1890.
- Children of HERBERT and AMALETTA ROCKWELL MEAD, of Waccabuc, N. Y.: (5307)
- 6576 1. Herbert Mead, Jr., born Lake Waccabuc Dec. 2, 1882.
- 6577 2. Alice Rockwell Mead, born Lake Waccabuc Sept. 28, 1890.
- Children of ALVIN P. and MARY A. BOUGHTON WESTCOTT, of Danbury, Conn.: (5310)
- 6578 1. George Marion Westcott, born Brewster, N. Y., Feb. 1, 1884; resided in Garfield avenue, Danbury, 1896.
- 6579 2. Lester Boughton Westcott, born Brewster, N. Y., June 30, 1886; resided Danbury, 1896.
- Child of JOHN G. and HATTIE E. KEELER HAWLEY, of Hartford, Conn.: (5314)
- 6579a 1. Everett Keeler Hawley, born Hartford Sept. 3, 1889.
- Child of EDWIN P. and JENNIE M. HAWLEY JONES, of West Roxbury, Conn.: (5315)
- 6579b 1. ——— Jones, born West Roxbury, Conn., Dec. 23, 1890
- Children of E. SHERMAN, JR., and GRACE W. ROCKWELL JOHNSON, of Englewood, N. J.: (5320)
- 6580 1. E. Sherman Johnson, 3d, born Yonkers, N. Y., Dec. 19, 1894, and lived at Englewood, N. J., in 1894.
- 6581 2. William Halsey Johnson, born Yonkers, N. Y., Aug. 29, 1886; lived at Englewood, N. J., in 1894.
- Children of JARVIS W. and ANNE M. HILL ROCKWELL, of New York City: (5322)
- 6582 1. Jarvis Waring Rockwell, Jr., born New York City Sept. 20, 1892.
- 6583 2. Norman Percival Rockwell, born New York City Feb. 3, 1894.

Children of HENRY B. and FANNY L. ODELL TOWLE, of Rye Neck, N. Y.: (5323)

- 6584 1. Fannie Riker Towle, born New York City Sept. 25, 1891.
6585 2. Alice Brevoort Towle, born New York City Aug. 12, 1893.

Child of B. THEODORE and KEIDIE CORNWELL ALLEN, of Brooklyn, N. Y.: (5337)

- 6586 1. Marjory Leroy Allen, born Brooklyn June 21, 1894.

Children of WILLIAM A. and FANNIE R. CULLINGWORTH DARLING, of Yonkers, N. Y.: (5343b)

- 6586a 1. Richard S. Darling, born 1890.
6586b 2. George C. Darling, born 1892.

Children of STOYELL S. and LIDA R. BROWN ALLEY, of Niles, N. Y.: (5480)

- 6587 1. Lydia Frances Alley, born at Scipio April 13, 1884.
6588 2. Joseph Henry Alley, born Niles Feb. 2, 1886.
6589 3. Christie Alley, born Niles Oct. 8, 1890.

Children of AARON C. and MAY ALLEY WHITMAN, of Venice, N. Y.: (5481)

- 6590 1. Marcia Whitman, born Venice, N. Y., Sept. 2, 1885.
6591 2. Edwin A. Whitman, born Venice, N. Y., Oct. 1, 1887.

Children of HENRY L. and LUELLA BABCOCK ADAMS, of Auburn, N. Y.: (5484)

- 6592 1. Harry B. Adams, born Auburn May 9, 1884.
6593 2. William Clair Adams, born Auburn July 1, 1889.

Child of FRANK and LOVILLA LAWRENCE ADAMS, of Moravia, N. Y.: (5485)

- 6594 1. Mary Adelle Adams, born Moravia, N. Y., Oct. 8, 1892.

Children of CLINTON G. and JULIA ALLEY VOSBURGH, of Venice, N. Y.: (5488)

- 6595 1. Ira Vosburgh, born Venice Jan. 15, 1889.
6596 2. Addie Vosburgh, born Venice Sept. 10, 1890.

Children of JOHN C. and FLORENCE ALLEY COLLIER, of Sempronius, N. Y.: (5489)

- 6597 1. Pena Collier, born Summer Hill, N. Y., April 4, 1889.
6598 2. Henry Alley Collier, born Summer Hill, N. Y., Jan. 10, 1892.

Child of ARTHUR B. and CARRIE B. HARMON VAN ETTEN, of Moravia, N. Y.: (5495)

- 6599 1. Laura Grace Van Eten, born Moravia, N. Y., April 3, 1892.

Children of ALBERT P. and MARY A. DENNIS WHITE, of Sempronius, N. Y.: (5501)

- 6600 1. Jennie M. White, born Sempronius, N. Y., April 22, 1881.
6601 2. Alton J. White, born Sempronius, N. Y., May 8, 1883.

- 6602 3. Ethel J. White, born Sempronius, N. Y., Nov. 28, 1885.
 6603 4. Arthur L. White, born Sempronius, N. Y., Nov. 19, 1889.
- Children of JOHN and EMMA DENNIS CLEVELAND, of Sempronius, N. Y.: (5503)
- 6604 1. Earl C. Cleveland, born Sempronius Oct. 23, 1875; resided there in 1895.
 6605 2. Nellie Cleveland, born Sempronius Aug. 18, 1876; resided there in 1895.
- Children of GEORGE and EMMA MOSEMAN DENNIS, of Sempronius, N. Y.: (5504)
- 6606 1. Jessie E. Dennis, born Sempronius, N. Y., May 5, 1881.
 6607 2. Lena M. Dennis, born Sempronius Sept. 9, 1887.
- Child of LUCIUS and ALICE DENNIS COLWELL, of Sempronius, N. Y.: (5505)
- 6608 1. Riley D. Colwell, born Sempronius, N. Y., Nov. 5, 1882.
- Children of WILLIAM and HELEN GREEN DENNIS, of New Hope, N. Y.: (5507)
- 6609 1. George Dennis, born Niles Nov. 16, 1878.
 6610 2. John Dennis, born Niles July 18, 1884.
 6611 3. Ollie May Dennis, born Auburn, N. Y., Feb. 22, 1891.
- Child of CHARLES and MAY GREEN DENNIS, of Niles, N. Y.: (5508)
- 6612 1. Helen Dennis, born Niles March 22, 1886.
- Children of VOLNEY and MARY E. BROWN DENNIS, of Niles, N. Y.: (5510)
- 6613 1. Celia Dennis, born Niles, N. Y., June 9, 1890.
 6614 2. Anna M. Dennis, born Niles, N. Y., May 24, 1891.
 6615 3. Emma Dennis, born Niles, N. Y., May 23, 1892.
- Children of CHARLES K. and PATTY WRIGHT ALLEY, of Harlem, N. Y.: (5519)
- 6616 1. Walter Wright Alley, born Harlem, N. Y., Sept. 15, 1886.
 6617 2. Charlotte Wright Alley, born Harlem, N. Y., Dec. 30, 1888.
 6618 3. Roger Wright Alley, born New Rochelle, N. Y.; died there April 1, 1889.
- Child of RALPH R. and ANNIE D. WOOD KEELER: (5521)
- 6618a 1. Evelyn Wood Keeler, born in Auburn, N. Y., Sept. 6, 1896.
- Children of JOHN and GRACE A. HUNT WEED, of North Salem, N. Y.: (5632)
- 6619 1. Edith Percy Weed, born North Salem, N. Y.; died there about 1888, aged about 9 years.
 6620 2. Thurlow Weed, born North Salem, and died there about 1890, aged about 7 years.
 6621 3. Ruth Ann Weed, born North Salem about 1884. Lived with her mother at New Haven in 1893.

- Child of CHARLES H. and (his first wife) EMMA J. BUNKER KEELER, of Malden, Mass.: (5642)
- 6622 1. Warren Irving Keeler, born Chelsea, Mass., Dec. 12, 1885; resided at Malden, Mass., 1895.
- Child of CHARLES H. and (his second wife) SUSAN R. FISHER KEELER: (5642)
- 6622a 2. Miriam Keeler, born Sept. 30, 1897.
- Children of THEODORE, JR., and EMMA L. CRANE KEELER, of High Ridge, Conn.: (5644)
- 6623 1. Gertrude Ruth Keeler, born Yonkers, N. Y., Dec. 7, 1888.
- 6624 2. Edgar Hubert Keeler, born Yonkers, N. Y., April 10, 1890.
- 6625 3. Edna Elizabeth Keeler, born Yonkers, N. Y., March 25, 1891.
- 6626 4. Myra Alice Keeler, born High Ridge, Conn., July 20, 1893.
- Child of FRANCIS C. and SARAH L. KEELER MACDONALD, of Portland, Me.: (5647)
- 6627 -. Irving Clifford Macdonald, born Portland, Me., May 20, 1893.
- Child of NELSON and MARY CLAYTON SQUIRE, of Brooklyn, N. Y.: (5584)
- 6628 1. William Clayton Squire, born Brooklyn April 26, 1875.
- Children by second wife. MARY E. POTTIMAN SQUIRE, of Brooklyn, N. Y.: (5584)
- 6629 2. Nelson H. Squire, born Brooklyn, 1887; died Feb. 28, 1888, aged 8 months.
- 6630 3. Lillian May Squire, born Brooklyn Feb. 7, 1889.
- 6631 4. Charles Wallace Squire, 2d., born Feb. 14, 1892.
- Child of CHARLES W. and IDA ASTON SQUIRE, of Flushing, N. Y.: (5588)
- 6632 1. Charles Wallace Squire, Jr., born Flushing Jan. 27, 1893.
- Child of ALBERT A. and IDA J. DUNCAN HILL, of Fairport, N. Y.: (5615)
- 6632a 1. Elizabeth May Hill, born Fairport, N. Y., May 31, 1894.
- Child of THEODORE and GRACE LOBDELL REYNOLDS, of Miry Brook, Conn.: (5672a)
- 6632b 1. Francis Lobdell Reynolds, born Ridgebury, Conn., July 22, 1896.

ELEVENTH GENERATION.

Children of JOHN A. and MARY E. ROCKWELL FELTHOUS, of Rockwell, Ia.: (5706)

- 6633 1. George Rockwell Felthous, born Rockwell, Ia., June 12, 1878.
- 6634 2. Edith Grace Felthous, born Rockwell, Ia., Nov. 19, 1884.
- 6635 3. Chester Clemens Felthous, born Rockwell, Ia., Oct. 5, 1886.

Child of ALBERT A. and JULIA R. ROCKWELL MOORE, of Rockwell, Ia.: (5708)

- 6636 1. Warren Rockwell Moore, born Rockwell, Ia., Aug. 4, 1886; died April 18, 1888.

Children of FRANK and MABEL VAN PATTEN ROCKWELL, of St. Charles, Ill.: (5715)

- 6637 1. James Henry Rockwell, born St. Charles, Ill., Jan. 19, 1886.
- 6638 2. Louis Rockwell, born St. Charles, Ill., May 9, 1887.
- 6639 3. Van Rockwell, born St. Charles, Ill., Dec. 22, 1888.

Child of EDWARD J. and HATTIE B. ROCKWELL BAKER, of St. Charles, Ill.: (5716)

- 6640 1. Henry Rockwell Baker, born St. Charles, Ill., Jan. 13, 1891.

Children of Dr. ARTHUR B. and KITTIE MARSH CORSART, of New York City: (5751)

- 6641 1. Arthur B. Corsart, Jr., born Sept. 26, 1888, and died Aug. 13, 1889.
- 6642 2. Mary M. Corsart, born Sept. 2, 1890.

Child of WILLIAM E. and CLARA E. COARD ALBERT, of Lansing, Ia.: (5787)

- 6643 1. James Verne Albert, born March 12, 1891.

Children of SAMUEL C. and FANNIE G. KEELER LYNN, of Meriden, Ill.: (58230)

- 6643a 1. Rosco Keeler Lynn, born Meriden, Ill.
- 6643b 2. Florence Lynn, born Meriden, Ill.

Child of ARTHUR and ELLA F. TERWILLIGER TOWNSEND: (5843)

- 6644 1. Ruth E. Townsend.

Children of COLEMAN T. and CASSIE TOWNSEND HENION: (5844)

- 6645 1. Frank G. Henion.
- 6646 2. Graham Henion.

- Child of WILBERT and EURELIA CRANE TOWNSEND: (5845)
 6647 1. Herbert Townsend.
- Child of JOSEPH and SUSANNAH E. ROCKWELL PAGE, of
 Cameron, Pa.: (5971)
 6647a 1. Roy Page, born 1877; resided with his grandmother at Cameron,
 Pa., in 1894.
- Child of LORIN P. and CORA ETTA HILL GOULD, of Owosso,
 Mich.: (5905)
 6648 1. Vелlette Warner Gould, born Ann Arbor, Mich., July 10, 1890.
- Children of MORGAN L. and EVA A. BAILEY BACON, of Bloss-
 burgh, Pa.: (5991)
 6649 1. John Elmer Bacon, M. D., born Blossburgh, Pa., March 1, 1869.
 6650 2. Dana S. Bacon, born Morris Run, Pa., Feb. 1, 1872.
 6651 3. Lewis M. Bacon, born Wellsborough, Pa., Sept. 11, 1874.
- Children of LEWIS L. and ELIZABETH HILL BAILEY, of Wells-
 borough, Pa.: (5993)
 6652 1. Mabel Bailey, born Antrim, Pa., Aug. 13, 1873.
 6653 2. Arthur Bailey, born Antrim, Pa., Aug. 21, 1875.
 6654 3. Henry F. Bailey, born Wellsborough, Pa., Aug. 13, 1877.
- Children of LOUIS and ADA BAILEY DOUMAUX, of Antrim, Pa.:
 (5995)
 6655 1. Vivian Doumaux, born Antrim, Pa., Aug. 27, 1873.
 6656 2. Morton B. Doumaux, born Antrim, Pa., May 11, 1876.
- Child of JOSEPH S. and SARAH M. ELLIOTT HOARD, of Mans-
 field, Pa.: (6013)
 6657 1. Henry Reed Hoard, born Mansfield, Pa., Nov., 1876.
- Children of ALBA B. and ANN B. ELLIOTT WELCH, of Mansfield,
 Pa.: (6014)
 6658 1. ——— Welch, born Mansfield, Pa., Oct., 1877.
 6659 2. ——— Welch, born Mansfield, Pa., Oct., 1877—These were twins.
- Children of WILLIAM D. and FRANCES J. ROCKWELL MCCOY, of
 Cloverdale, Ind.: (6051)
 6660 1. Lessie May McCoy, born Cloverdale, Ind., March 26, 1871.
 6661 2. Bonnie Alice McCoy, born Cloverdale, Ind., June 7, 1873.
 6662 3. Charles Albert McCoy, born Cloverdale, Ind., Aug. 20, 1875.
- Child of PLIMPTON R. AND ELIZABETH L. IMER REED, of
 Marion, O.: (6057)
 6663 1. Paul I. Reed, born Broadway, near Marion, O., June 22, 1877;
 resided with parents at Greenfield, O., in 1896.
- Children by his second wife, ELEANOR RACOBS REED, of Cloverdale,
 Ind.: (6057)
 6664 2. Arthur O. Reed, born Cloverdale, Ind., April 26, 1891; resided
 at Greenfield in 1896.
 6664a 3. George M. Reed, born Spencer, Owen County, Ind., Sept. 11, 1893.

Children of THOMAS and FLORENCE A. MERWIN SPANGLER, of Quincy, Ind.: (6070)

- 6665 1. Winnie C. Spangler, born Quincy, Ind., Sept. 27, 1872; resided at Massillon, O., in 1891.
- 6666 2. Gertrude M. Spangler, born Terre Haute, Ind., June 4, 1874; resided at Massillon, O., in 1891.
- 6667 3. Leora Spangler, born Terre Haute, Ind., Dec. 21, 1875; died July 20, 1876.

Child of THOMAS N. and ANNA M. BINGHAM JAMIESON, of Highland Park, Ill.: (6129)

- 6668 1. Stillman B. Jamieson, born Highland Park, Ill., July 27, 1875.

Child of ESCO and EVELINE A. BROWN POWERS, of Rockton, Ill.: (6172)

- 6669 1. Lewis A. Powers, born Rockton, Ill., Feb. 28, 1875.

Children of JOHN C. and NORA ALLEN MERWIN, of Cloverdale, Ind.: (6071)

- 6670 1. Ralph R. Merwin, born Cloverdale, Ind., Oct. 7, 1882.
- 6671 2. Ruth H. Merwin, born Cloverdale, Ind., Sept. 7, 1886.

Child of EDWARD C. and GRACE DANGLER MERWIN, of Portland, Ore.: (6075)

- 6672 1. Fred Dangler Merwin, born Massillon, O., Oct. 15, 1888; resided with parents at Portland, Ore., in 1896.

Children of BENJAMIN and IDA M. CROSBY PUGSLEY, of Brewster, N. Y.: (6566)

- 6673 1. Frank L. Pugsley, born Brewster, N. Y., July 7, 1874.
- 6674 2. Harry Crosby Pugsley, born Brewster, N. Y., April 23, 1876.
- 6675 3. Ernest William Pugsley, born Brewster, N. Y., Nov. 11, 1878.
- 6676 4. Ralph Elmer Pugsley, born Brewster, N. Y., Dec. 26, 1888, and died there Aug. 16, 1892.

UNCLASSIFIED.

IRA KEELER settled at Binghamton in 1793. By occupation he was a millwright. He is said to have had a brother, who came from Ohio about twenty-five years afterward. They originally came from along the Hudson River. The former married Rosabell King. Their children were Harriet, Mary, Andrew, Barilo, Hiram, Lasa, Charles, Ira, 2d, and Albert. A child of Albert of Owego, N. Y., in 1900, gives the account, and also the addresses of Samuel Keeler, Chenango Bridge, Broome County, N. Y.; A. P. Keeler, of the same county, and Mrs. Nancy Wheeler, of Owego, N. Y., who are probably descendants of Ira, Sr.

RD 44



Decidified using the Bookkeeper process.
Neutralizing Agent: Magnesium Oxide
Treatment Date:



APR 1998
BOOKKEEPER

PRESERVATION TECHNOLOGIES, L.P.
111 Thomson Park Drive
Cranberry Township, PA 16066
(724) 779-2111



DOBBS BROS.
LIBRARY BINDING

DEC 73

ST. AUGUSTINE
FLA.

32084

