

**Boston Public Library**  
**Boston, MA 02116**

No. \*CS71.G776 1896

V. I

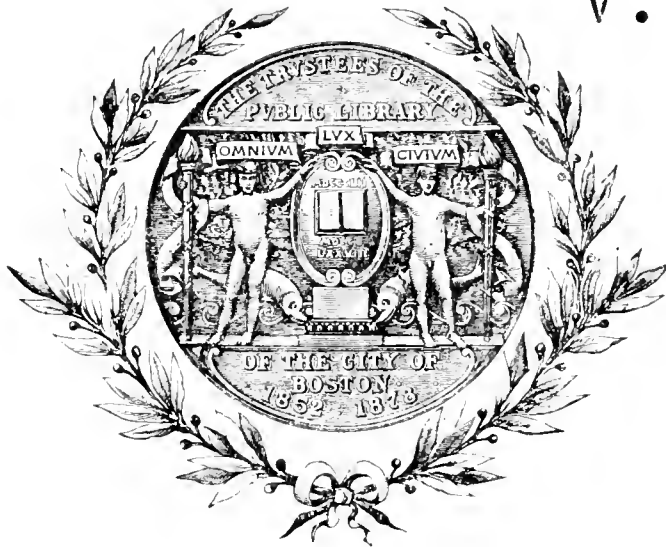

EXCHANGE FROM  
Research Pub. Co









John C. Graves

GENEALOGY  
OF THE  
GRAVES FAMILY  
IN AMERICA.

THREE VOLS.

---

VOLUME I.

SKETCH OF THE FAMILY IN ENGLAND.

GENEALOGY OF THE FAMILY  
OF  
THOMAS GRAVES, OF HATFIELD, MASS.

---

BY

JOHN CARD GRAVES, M. A.,  
MEMBER OF THE BUFFALO HISTORICAL SOCIETY.

---

PUBLISHED AT BUFFALO, N. Y., BY  
BAKER, JONES & CO.

---

ILLUSTRATIONS BY MATTHEWS-NORTHRUP CO.

1896.



4

62



## PREFACE.

---

THIS work embodies the results of twenty years' labor, performed under the usual difficulties that are met with in works of this character. The genealogy of but one of the six great families descended from those who settled in this country at a very early day has been completed, and is presented in this volume. The other five are nearing completion, and it is hoped that the issuing of the records of this family will stimulate the members of others to furnish records of later generations of their respective families, in order that the entire work may be completed as soon as possible. Every member or descendant of any Graves family in America who does not find his ancestry in this volume should at once correspond with me, and furnish his own family record and those of his ancestors as far back as he can, which will in

most cases enable me to trace his ancestry back to the first settler of his branch in this country, as I have the genealogies of all the American families perfected down to later generations. Any additions or corrections to the records in this or the second volume will appear in an addenda to the third volume. The sketch of the family in England is given to show the antiquity of the family, and its character and standing.

JOHN C. GRAVES,

32 BOARD OF TRADE BUILDING,  
BUFFALO, N. Y.

# ILLUSTRATIONS.

---

1.	JOHN CARD GRAVES, . . . . .	Frontispiece
		Opposite page
2.	CREST AND COAT OF ARMS, . . . . .	vi
3.	RICHARD GRAVES, . . . . .	x
4.	RIGHT REV. CHARLES GRAVES AND ALFRED PERCEVAL GRAVES, . . . . .	xv
5.	"PARKNASILLA"—COUNTRY SEAT, RIGHT REV. CHARLES GRAVES, LORD BISHOP OF LIMERICK, . . . . .	xix
6.	FACSIMILE DEED TO JOHN GRAVES, WETHERSFIELD, . . . . .	i
7.	VIEW OF LOT IN HATFIELD, MASS., ON WHICH THOMAS GRAVES AND SON ISAAC BUILT IN 1661, . . . . .	9
8.	VIEW OF LOT ON WHICH JOHN GRAVES BUILT IN 1661, . . . . .	11
9.	VIEW OF PLACE WHERE ISAAC AND JOHN GRAVES WERE KILLED BY THE INDIANS SEPT. 19, 1677, . . . . .	17
10.	VIEW OF HOUSE BUILT IN PART BY DAVID GRAVES "IN THE STRAITS" AT WHATELY, MASS., IN 1732, . . . . .	27
11.	VIEW IN HATFIELD, ELM STREET. HOUSE BUILT BY CAPT. PEREZ GRAVES ABOUT 1760, . . . . .	37
12.	ANOTHER VIEW OF CAPT. PEREZ GRAVES' HOUSE, . . . . .	57
13.	RESIDENCE OF ALFRED H. GRAVES, HATFIELD. ORIGIN- ALLY BUILT BY LEVI GRAVES BEFORE 1800, . . . . .	73
14.	LEVI GRAVES AND WIFE MARY (SMITH) GRAVES, . . . . .	145
15.	VIEW OF HATFIELD, FROM MT. WARNER, IN HADLEY, . . . . .	177
16.	VIEW IN HATFIELD—ELM STREET, . . . . .	209
17.	VIEW IN HATFIELD—ELM STREET, . . . . .	241
18.	VIEW IN HATFIELD—MAIN STREET, . . . . .	273
19.	VIEW OF CONNECTICUT RIVER, SUNDERLAND AND MOUNT TOBY RANGE, . . . . .	305
20.	ERASTUS GRAVES, . . . . .	321
21.	SITE OF ERASTUS GRAVES' HOUSE, SUNDERLAND, . . . . .	337

	Opposite page
22. ERASTUS GRAVES' STORE. SITE OF HORATIO GRAVES' STORE, . . . . .	353
23. VIEW OPPOSITE ERASTUS GRAVES' HOUSE, . . . . .	369
24. SITES OF HOMES OF BENJ., DANIEL AND COTTON GRAVES AND HOME OF WARREN MATTOON AND HOLLIS D. GRAVES, . . . . .	385
25. HOUSE OF BENJAMIN AND CAPT. TIMOTHY GRAVES, . . . . .	401
26. RIGHT REV. ANSON ROGERS GRAVES AND FAMILY, . . . . .	433
27. GRAVES' REUNION AT HATFIELD SEPT. 12, 1895, . . . . .	465



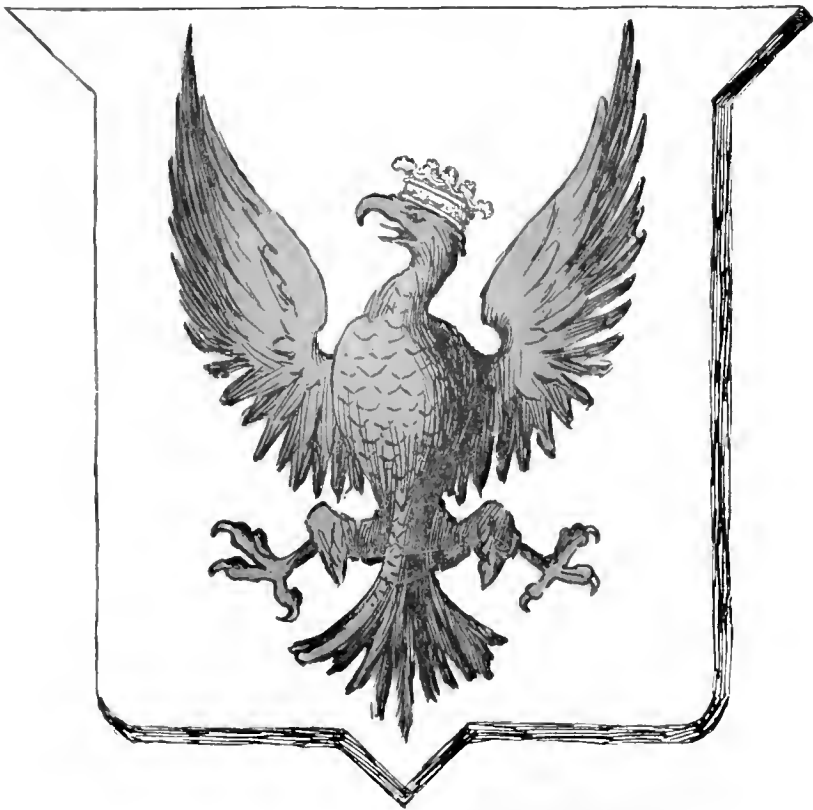

## CREST, COAT OF ARMS AND MOTTOES.

---

THE distinctive arms of the Graves family are "Gu. an eagle displayed or. ducally crowned arg."

The crest — "A demi-eagle displayed and erased or. enfiled round the body and below the wings by a ducal coronet arg."

By the alliance of members of the family with other families, and the marshalling of different arms in the same composition, variations are frequently found; they almost invariably retain, however, as quarterings, the distinctive arms of the family, the eagle displayed or.

Various mottoes have been adopted, some of which have been used by the members of the family exclusively, and others by this and other families.

The following are the mottoes used, as far as can be ascertained, and translations :

### MOTTOES.

"AQUILA NON CAPTAT MUSCAS."

"AQUILA NON CAPIT MUSCAS."

"GRAVES DISCE MORES."

The Eagle does not catch flies.

Learn grave manners.

viii CREST, COAT OF ARMS AND MOTTOES.

“GRAVIS DUM SUAVIS.”	Grave while suave.
“SPES MEA IN DEO.”	My hope is in God.
“DUM SPIRO SPERO.”	While I breathe I hope.
“DEO, NON FORTUNA.”	Through God, not by chance.
“ESSE QUAM VIDERI.”	To be rather than to seem.
“HUIC HABEO NON TIBI.”	I hold to this one, not to thee.
“PER SINUM CODANUM.”	Through the Gulf of Codanus.
“SPERO INFESTIS METUO SECUNDIS.”	I hope in adversity, and fear in prosperity.
“SUPERNA QUÆRITE.”	Seek things above.
“SUPERNA QUÆRO.”	I seek heavenly things.
“SUPREMA QUÆRO.”	I see the highest.



## SKETCH OF THE GRAVES FAMILY IN ENGLAND.

---

THE family of Graves is one of the most ancient in England. It went in with the Norman army, and its members have been De Grevis, De Greves, Greve, Grave, Greaves, Greeves, and Graves. In the portion of Domesday-Book for Lincolnshire it is recorded:

“In Horbelinge hbt Greve III cañ t<sup>e</sup>ra ad gl̃d t<sup>e</sup>ra ad IIII cañ — In Draitone Hundret hb Greve VI bov t<sup>e</sup>ra ad gl̃d t<sup>e</sup>ra ad VI bov.” In latin extended: “In Horbelinge habet Greve quatuor carucatas terre ad geldam. Terra ad quatuor carucas. In Draitone Hundred habet Greve sex bovatas terre ad geldam. Terra ad sex boves.” Translated—“In Horbelinge Greve holds four carucates (about 400 acres) of land for which he pays geld (civil tax levied for support of the State) there is land for four ploughs;” and “In Draitone Hundred Greve holds six bovates (about 75 acres) of land for which he pays geld; there is land for six oxen.”

The family lived in early days in that part of England now known as counties Lincoln, Nottingham, Derby and York, occupying the northern part of the three first named and the southern part of York. The first recorded family seat was known as Greves or Greaves, in the parish of Beeley, near Chatsworth, in the northern part of Derbyshire, and a few miles from the southerly boundary of York, where the family resided as early as the reign of Henry III (1216-1272). John Greaves a descendant, in the reign of Elizabeth (1558-1602), became a purchaser of "Beeley," a quaint old house with an enclosed court, on the hill above Beeley, and now known as "Hilltop," and it was occupied as a family seat until about 1664, when it was sold to John, Earl of Rutland.

In the little church at Beeley, within the altar rails, is a fine flat stone on which are cut the coat of arms of the family, the motto "Superna Quaero," and the following inscription :

"This marble stone doth presse but not oppresse the body of John Greaves of Greaves, Esq., who always was a true son of the Church of England, merciful and charitable to the poor, patient and courageous in a tedious sickness, and at length, being full of faith and hope, did exchange this troublesome world for a better, upon the 13th day of October, in the year of our Lord



RICHARDUS GRAVES  
de Michleton in Com̄ Glouceſtriar Armiger  
*Obiit 1753. A. Etate 57*



1694. Ann, his wife, b. of Geo. Bird, of Stenly Hall, Gent., ob. May 25, 1700."

From the visitations of Derbyshire, in the College of Arms, and from MSS. in the British Museum, the following descent of the early founders of the family is extracted :

- I. John de la Greves.
- II. Hugo de la Grevis, vixit temp. Henry III (1216-1272).
- III. William de la Grevis, filius Hugonis, temp. Edward I (1272-1307).
- IV. Egidrus de la Greves, Letitia uxor ejus. 1316.
- V. Thomas de la Greves, filius Egidri, temp. Edward III (1327-1377).
- VI. Johannes de la Grevis, fil. Thomas, fil. Egidri, temp. Edward III.
- VII. John.
- VIII. William and wife Agnes.
- IX. John, 1497; buried Dec. 30, 1546.
- X. John of Greaves; buried Dec. 30, 1595.
- XI. John of Greaves and Beeley.
- XII. John of Greaves, Beeley and Woodhouse, baptized Sept. 17, 1581, and living 1634; had eight sons and three daughters.
- XIII. John of Beeley; buried Feb. 6, 1673-4.
- XIV. John of Stanton Hall and Biggin; born in 1644; died without issue, Oct. 13, 1694.

The family had early scattered over the surrounding country. As early as 1574 members of it are mentioned as at Kings Norton in Worcester County, where in the Chapel is found a large monument to Sir Richard Greves, Kt., with crest ; he died in 1631. In the rolls of the Exchequer Lay Subsidies for Buckingham and Northampton Counties, there are found taxes laid against different members of the family as early as 1522, and from that time forward. John Grave was a resident of Cleckheaton, in the Parish of Birstall, and Wapentake of Morley, in the West Riding of Yorkshire, as early as the time of Edward IV (1461-1483), and from him descend several of the most prominent families in Great Britain.

The following is the lineage of the family of Graves of Mickleton Manor :

1. John Graves, of Cleckheaton, Edward IV (1461-1483).
2. Robert, of Cleckheaton, Henry VII (1485-1509).
3. John, of Beamsley, in West Riding of Yorkshire, born in 1513, settled in London at the age of 80 years ; died there in 1616, at the age of 103 years ; buried in St. Martin's, Ludgate. There is a fine portrait of him by Cornelis Janson on a panel in Mickleton

House, painted when he was in his 102d year, and an engraving of him when 102 years old, in Nash's History of Worcester-shire. He had brothers William of Cleck-heaton and Hugh of York. Wife, dau. of Mensier, of Creke, Co. Norfolk.

4. Richard, of London, born 1572; died in April, 1626; buried in St. Martin's, Ludgate. Wife was eldest dau. of Wm. Gourney, of Moore Hall, Yardley, Hertfordshire. He had brother John, Rector of Colemore, Hamp-shire, who was father of John, Savilian Prof. of Astronomy at Oxford, and Sir Edward, physician to Charles II, created baronet in 1645.
5. Richard, born Sept. 6, 1610. Bencher of Lincoln's Inn and Receiver General of Mid-dlesex in the time of the Commonwealth; purchased the manors of Aston and West-on, with the royalty of Kiftsgate Hundred, in Gloucestershire, in 1654, and the manor of Mickleton in 1656; died May 9, 1669; buried in St. James, Clerkenwell. First wife, Eleanor, dau. of Thomas Bates, of London, Gent.; second wife, Elizabeth, dau. of John Robinson, Esq., Governor of Graves-end and Tilburyport. He had 19 children; six sons, of whom only one survived, and 13 daughters. His brother, Col. William

Graves, was the founder of the family in Ireland.

6. Samuel, of Mickleton, Esq., only surviving son of Richard, 5, born Aug. 24, 1649; died Sept. 9, 1708; buried at Mickleton. Wife, Susanna, dau. of Admiral Richard Swann. They had six sons and three daughters; none left descendants, except the eldest son.
7. Richard, of Mickleton, Esq., "the Antiquary"; portrait given in Nash's Worcestershire and printed here. Corrected dates of birth and death, April 22, 1677, and Sept. 17, 1729. Wife, Elizabeth, dau. of Thomas Morgan, and widow of Capt. Williamson.
8. Morgan, of Mickleton, Esq., born Nov. 9, 1708. Bencher of Lincoln's Inn; died Dec. 26, 1771, buried at Mickleton. Wife, Anne, dau. of James Walwyn, of Longworth, in Herefordshire. He had brother Richard, educated at Pembroke College, Oxford. Elected fellow of "All Souls" in 1736, Rector of Claverton, in Somerset, and author of "The Spiritual Quixote"; died Nov. 23, 1804; also brother, Charles Gasper, Rector of Tissington, Derbyshire, said to have been the original of "The Spiritual Quixote." Also bro., Danvers, who died in Persia in 1752.
9. Walwyn, of Mickleton, Esq., born July 20,







ALFRED PERCEVAL GRAVES,  
THE IRISH POET.



RIGHT REV. CHARLES GRAVES,  
LORD BISHOP OF LIMERICK.

1744; died in 1813, without issue. Wife, Sarah Fletcher, died 1811; he was succeeded by his brother, Richard Morgan.

10. Richard Morgan, D. D., successively Rector of Hindlip, Worcestershire, Vicar of Mickleton, and Vicar of Malvern. Succeeded his brother at Mickleton, and died 1815, aged 63. He had brother, Capt. Danvers, of the 67th Regt., who died in the West Indies, 1789, aged 36, and four sisters. His wife was Elizabeth, dau. of John Shermor, of Hannington, Co. Wilts.; she died in 1832.
11. Morgan, Rev., of Mickleton, born June 1, 1778; died, unmarried, Nov. 25, 1819, and was succeeded by his brother John.
12. John, of Mickleton, Esq., born June 5, 1780. Lieut. in the 23d Regt.; died 1818. His wife was Anne, dau. of John Thomas, of Penryn, Co. Cornwall. He had a sister Elizabeth, who md. Chas. Gray, who took the name of Graves, and has descendants living. John Graves, 12, left no sons. His eldest dau., Elizabeth, married Sir John Maxwell Steele, Baronet, who took the name of Graves, in 1863. Their only child was a daughter, Frances Elizabeth, who married R. S. Brown, who took the name of Graves. On the death of the eldest daughter, her

husband, daughter and her husband, the property reverted to Mary John Graves, the youngest daughter of John Graves, 12. She was born in 1818, married Maxwell Hamilton, Esq., of Dublin, who died in 1867. She died Feb. 4, 1885, and the head of the house is now their son.

13. Sidney Graves Hamilton, of Mickleton, and now of Kiftsgate Court, Esq., born June 13, 1855.

The Graves family in Ireland was founded by Colonel William Graves, son of Richard Graves, 4, in Mickleton family pedigree. He was sent to Ireland as Colonel commanding a Regt. of horse in the Parliamentary Army in 1649 or 50. He was granted lands of Ballymack and Burnchurch, Co. Kilkenny, and previous to the restoration he disposed of his lands in Ireland and returned to England, leaving two of his sons in Ireland. One settled in the north, and from him the family of Lord Graves is said to have descended; the other settled near Limerick, in the south, and his family is given below.

1. Col. William Graves, son of Richard Graves, of London, 4th in Mickleton family.
2. Henry, born in Nov., 1652. He was given the name "Claymore," or "Harry of the

Long Sword," as he never went abroad without his formidable blade, not even when going to church at Croom, where he attended, "for fear of the hostility of the Irish Papists," as he said. He held at Greybridge.

3. John, son of Henry, born in 1682; Sheriff of Limerick in 1720.
4. Rev. James, son of John, born Nov. 18, 1713; vicar of Kilfinnan, Co. Limerick. He died Nov. 21, 1783, in the parish he served for 38 years. His tombstone bears the inscription: "Let the voices of his friends and his flock speak his character." He had a brother Henry, who was father of Rev. Henry Meggs Graves, and grandfather of General Graves, of Ireland. Another brother was Richard Graves, High Sheriff of Limerick and Waterford, who died in 1815.
5. Thomas, son of Rev. James, Very Rev. Dean of Ardfert, and then of Connor, born Mch. 3, 1745; md. Mch. 8, 1771, Anne Dunlevie. He died Sept. 30, 1828. His brothers were: 1, James William Graves, Paymaster 5th Regt.; 2, Rev. John Graves, Rector of Balingarry; 3, Very Rev. Richard Graves, born Oct. 1, 1763, fellow of Trinity College, Dublin, in 1786, who, in 1807, published his important work on "The Pentateuch," and in

1813 was made Professor of Divinity in the Dublin University, and Dean of Ardagh. He married, Aug. 1, 1787, Eliza Mary Drought, dau. of Rev. James Drought, F. T. C. D., and Prof. of Divinity, and had sons Rev. Richard Hastings Graves and Robert James Graves, the famous Dublin physician, whose reputation has become world-wide, and whose writings have been translated into many languages. He revolutionized the old system of bleeding and starving fevers, and said that his epitaph should be: "He fed fevers." Dr. Graves was the father of: 1, Rev. Richard Drought Graves, born 1832, died Jan'y 5, 1871; 2, Colonel William Grogan Graves, of Cloghan Castle, Kings Co., J. P., born Feb. 14, 1836; md. in 1877. Georgianna Marshall, of Baronne Court, Tipperary, and had children Robert Kennedy Grogan Graves, born Jan'y 1, 1878, and William Geoffrey Plantaganet Graves, born May 22, 1881; Col. Graves died Feb. 17, 1890; 3, Georgiana Arabella, md. 1857, Edward Blackburne, Q. C., of Rathfarnham Castle, third son of the Right Hon. Lord Chancellor Blackburne; 4, Elizabeth, who married Major Armstrong; 5, Florence, who married Major Parsons, R. A.



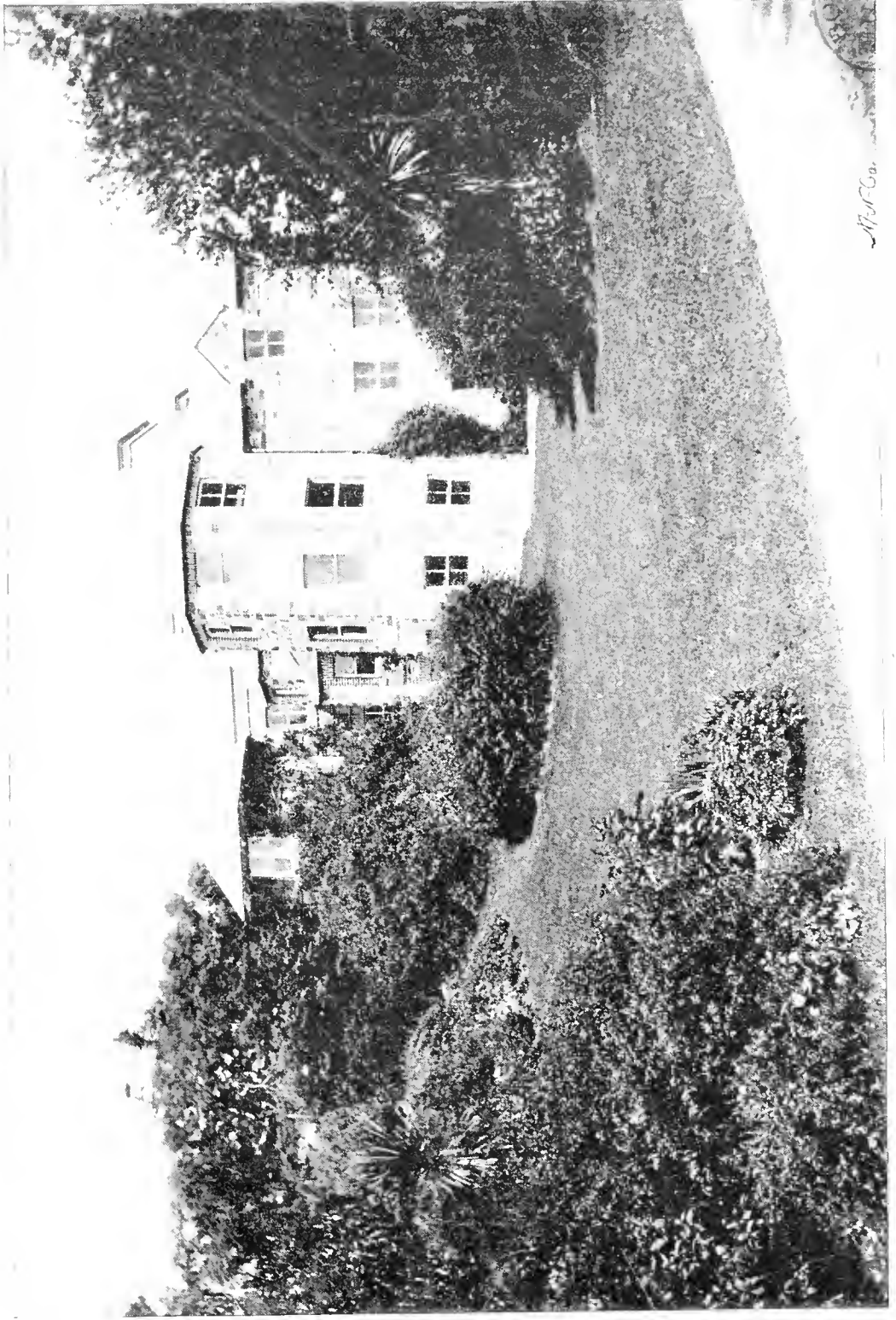

*M. J. Co.*

PARKNASILLA.  
BISHOP-STOOL, OF THE RT. REV. CHAS. GRAVES.



6. Col. James William, of the 18th Royal Irish Regt., born 1774. See "Burke's Landed Gentry" for children.
7. John Crosbie, born July 2, 1776; died Jan'y 13, 1835; md. in 1806, Helena, dau. of Rev. Robert Perceval, and had sons: 1, John Thomas, F. R. S. and B. L.; 2, Rev. Robert Perceval, who md. Helen Bellasis, of Windermere, Eng. He was Rector at Windermere, and intimate friend of Wordsworth and Mrs. Hemans. He was biographer of Sir W. Rowan Hamilton, the famous mathematician. He spent the last quarter of a century at Dublin, and was Vice-Warden of Alexandra College, Dublin; 3, James Perceval, who married Georgiana Lees; 4, Right Rev. Charles Graves, Lord Bishop of Limerick.
8. Right Rev. Charles, D. D., Lord Bishop of Limerick, F. R. S., LL. D., of Oxford, formerly Fellow Trinity College, Dublin. Residence, The Palace Henry Street, Limerick, and "Parknasilla," in Kenmare, Co. Kerry. Portraits of the Lord Bishop and his son Alfred Perceval, together with view of "Parknasilla," the country home of the Lord Bishop, are given with this sketch. His Lordship was born Nov. 12, 1812; educated at Trinity College, Dublin; B. A. 1835; M. A. and Fellow, 1836; D. D., 1851; Prof.

of Mathematics Dublin University, 1843-62; Dean of Clonfert, 1864-66, in which latter year he was consecrated Bishop of Limerick, Ardfert and Aghadoe. He married, Sept. 15, 1840, Selina, dau. of John Cheyne, M. D., Physician General to the forces in Ireland. He has had children as follows: 1, John Cheyne, B. A., Bengal Civil Service, born Nov. 16, 1841; died Sept. 9, 1868; 2, Alfred Perceval, M. A., H. M. Inspector of Schools; 3, Arnold Felix, M. A., barrister at law, who has children Perceval and Geraldine Perceval; 4, Charles Larcom, M. A., born Dec. 15, 1856; md. July 30, 1889, Alice Emma Gray, sister of Sir Edward Gray, M. P.; one son, Cecil, born Mch. 6, 1892; 5, Robert Wyndham, H. M.'s Consul at Erzeroum, born July 6, 1857; 6, Helena Cecilia, md. Lieut. Col. Henry Lyttleton Powys, and died June 27, 1886; 7, Rosamund Selina, md. July 3, 1877, Rear Admiral Richard Massie Blomfield, late R. N.; 8, Augusta Caroline; 9, Ida Margaret, md. Sept. 14, 1885, Capt. Sir Edward Poore, 4th Bart., R. N.

9. Alfred Perceval, M. A., H. M. Inspector of Schools, born July 22, 1846; md. (1) Dec. 29, 1874, Jane, eldest dau. of James Cooper Cooper, Esq., and has issue: 1, Philip Perceval, born Feb. 25, 1876, of Harleybury

College; 2, Richard Massie, born Sept. 14, 1880; 3, Alfred Perceval, born Dec. 14, 1881; 4, Mary, born June 6, 1877; 5, Susan Winthrop Savatier, born Mch. 23, 1885. He md. (2) Dec. 30, 1891, Amalie Elizabeth Sophie, eldest dau. of Professor Heinrich Von Ranke, M. D., of Munich, and by her has issue; 6, Clarissa Janie, born Nov. 29, 1892; 7, Rosaleen-Louise, born Mch. 7, 1894. Mr. Graves is a poet of acknowledged high standing, and has written many charming poems and ballads. He resides in Taunton, England.

Lineage, as stated, of Lord Graves, Baron of Gravesend, Co. Londonderry, Ireland, and of Sir Graves Sawle, Baronet.

1. Col. William Graves, son of Richard Graves, of London, 4th in Mickleton family.
2. James, descendant of Col. William; md. Miss Herdman, dau. and co-heir of Sir John Herdman, Knt. of Stannington, and died leaving, among others: 1, Samuel, md. Miss Moore and had issue: 1, Thomas, barrister at law; 2, James, died unmd.; 3, Rev. John, of Castle Dawson, in Ireland, md. Jane, dau. of John Hudson, Esq., and had sons: I, Rear Admiral Samuel Graves, R. N.; II, Admiral

John, R. N.; III, Sir Thomas, K. B., Vice Admiral of the Blue, a highly distinguished naval officer, second in command to Lord Nelson at Copenhagen, died in 1814; IV, Admiral Richard, R. N. The fourth son of Samuel I was Admiral Samuel, R. N. (one son and four grandsons Admirals in this family). The second son of Rev. John was Admiral John, md. April 20, 1786, Elizabeth, dau. and eventually sole heir of Richard Sawle, Esq., and died May 16, 1811, leaving a son and successor, Sir Joseph-Sawle Graves Sawle, born Dec. 10, 1793, created baronet Mch. 22, 1836; father of present baronet, Sir Charles Brune Graves Sawle, born Oct. 16, 1816; 2d son of James was

3. Rear Admiral Thomas, of Thanckes, Cornwall, born in 1680; md. (1) in 1713, Miss Warne; (2) in 1723, Elizabeth, dau. of Gilbert Budgell, D. D., of St. Thomas's, near Exeter, and had issue: 1, William, one of the Masters in Chancery, and 2,
4. Admiral Thomas, elevated to the peerage Oct. 24, 1795, as Lord Graves, Baron of Gravesend, Co. Londonderry. His Lordship md. in 1771, Elizabeth, dau. and co-heir of William Peere Williams, Esq., of Chadleigh, in Devonshire. He died Feb. 9, 1802, and was succeeded by





BOSTON  
PUBLIC  
LIBRARY

ROBERT JAMES GRAVES, M. D.  
THE DUBLIN PHYSICIAN.



BOSTON  
PUBLIC  
LIBRARY

ROBERT PERCEVAL GRAVES, D. D.  
DUBLIN.

5. Lord Thomas North, born May 28, 1775; md. June 27, 1803, Lady Mary Paget, youngest dau. of Henry, 1st Earl of Uxbridge. He died Feb. 7, 1830, and was succeeded by
6. Lord William Thomas, born April 18, 1804, md. (1) Aug. 11, 1829, Sophie Therese, dau. of Gen. Berthier, and relict of Gen. Count Bruyere; md. (2) Louise Adele Malene. He died Mch. 20, 1870, and was succeeded by the present
7. Lord Clarence Edward, born June 7, 1847, md. May 8, 1870, Katherine Frederica, eldest dau. of Sir Thomas W. C. Murdock, K. C. M. G.

Another branch of the family in Ireland sprang from Richard Graves, brother of Rev. James, 4th in the Col. William Graves family.

4. Richard, High Sheriff of Limerick and Waterford, died 1815.
5. Anthony, who had bro. James, father of Rev. Richard, and grandfather of Rev. James, Vicar of Stonyford.
6. William, J. P.
7. Anthony Elly, who had bro. Samuel Robert, late M. P. for Liverpool, who was father of William S., Robert Elly and Herbert A., of

Liverpool; he also had bro. J. Palmer, who had sons George P., Charles, Robert and 3 others, names not known. Anthony Elly md. Harriet Houghton, sister of Elizabeth Houghton, who md. his brother Samuel Robert.

8. William Robert, M. D., Trinity College, Dublin, has brothers Samuel Houghton, M. A., Trinity College, Cambridge, barrister at law, F. P. Graves, R. N., and Anthony Elly.

The important families of Greaves, of Mayfield Hall, Co. Stafford, Greaves of Page Hall and Elmsall Lodge, Co. Bucks, and others, trace their descent from the ancient Derbyshire family. A branch of the family settled in York at a very early day. Hugh, bro. of John, of Beamsley, 3rd in the Mickleton family, was M. P. for York in several Parliaments, Sheriff of York in 1559; M. P. of same 1570-71, and Lord Mayor of York in 1578. John was Lord Mayor of York in 1570, md. daughter of Gervase Greenhurst, of Greenhurst, Co. Lancashire, and had sons: John Jr., Hugh, William, Thomas and Anthony. John, Jr., became Mayor of Hull in 1598, and was the father of sons: 1, Hugh; 2, Thomas, who had sons John and Thomas; 3, Benjamin; 4, John.

Anthony, son of John, Mayor of York, was sword bearer of York. He had son Thomas.



Many of the descendants of the different branches of the family went, from time to time, to London and other cities in Great Britain, and to the Colonies, and notably to the American Colonies, in the score of years from 1629 to 1649. The work of preparing a general genealogy of the Graves family in England has never been undertaken, but when it shall be, the results will be as gratifying to those of the English family as they will be to the descendants in this country. The family in Great Britain has produced men distinguished as Scholars, Divines, Military and Naval Commanders, Barristers and Business men, a vigorous and loyal race, but not a self-seeking one, and the same can be said of the American branches.





This 14th of June 1653  
 This present writing witnesseth that John Colman of Wethersfield  
 hath sold unto John Graves of the same Towne and place one  
 house and garden containing one acre more or less by ends due  
 on the swamp. - Common west and by waye suff. by sides against  
 the Lane North of the Common South for 100 yds and garden  
 by said John Graves hath given unto the foresaid John  
 Colman four ten pounds in hand for the Consideration  
 of the said house and garden unto the said John Graves to  
 have and to hold for ever and for the better Service  
 of the said house and lot the said John Colman doth bind  
 me my Executors Administrators and Assignes  
 that I nor any of them shall ever make or lay claim  
 or right unto the said house or lot by the said John  
 Graves his Executors Administrators and Assignes  
 may quietly enjoy & possess the said house and garden  
 for ever in full and quiet enjoyment of years set to my said  
 the day and year above said 1653 John Colman

Witness to his Deed is  
 Nath: Dickinson Senr

Nath: Foot

FACSIMILE OF DEED OF LAND IN WETHERSFIELD, CONN., TO  
 JOHN GRAVES OF SAME PLACE - 1653.

GENEALOGY  
OF THE FAMILY OF  
THOMAS GRAVES  
OF HARTFORD, CONN., and HATFIELD, MASS.

---

**THOMAS GRAVES (1)**, was born in England before 1585, and came to New England with his wife Sarah and five children before 1645. His children were all born in England, and were all of mature age when they came to this country, the youngest of his sons being about 16 years old.

The names of the children were Isaac, John, Samuel, Nathaniel and Elizabeth.

The first official record found of the family in this country was at Hartford, Conn., in 1645, when the family was located there, Thomas, the father, having three separate pieces of real estate, one described as being the one "whereon his house standeth." Isaac also took up his

residence in Hartford and had land there. John took up his residence in Wethersfield, the adjoining town, and it is probable that the three homes were not far apart.

The lands granted to John in 1652 were described as those "whereon his house standeth."

Nathaniel also settled in Wethersfield, where he married in 1655.

The family remained together as far as it is known until the removal to Hatfield, Mass. The son Samuel never married, and probably did not live to accompany the rest at the time of removal. The family to which Nathaniel's wife belonged resided near him and were largely interested in lands there, and for the sake of remaining near his wife's relations, Nathaniel did not remove with the rest of the family to Hatfield. The family at Hartford and Wethersfield occupied a prominent position and took active part in political and religious matters—serving on juries, acting as surveyors and fence viewers, running boundary lines between towns and generally filling those places that stalwart, intelligent and respected citizens usually are called upon to fill, the exception being that Thomas was exempted from "training, watching, and warding" on account of his being over the age of sixty, which was the limit of age for that kind of service.

From all that can be learned the family was prospering at Hartford as well as any family could in a new country, and there must have been some strong reason that would induce them to give up their lands and houses and enter upon a new life in an undeveloped country and suffer the hardships incident to the undertaking, and we find it in the strong religious convictions that impelled the early settlers in this country.

A schism had arisen in the church at Hartford and Wethersfield, and the dissenters from the views entertained by the majority concluded to break away from their homes and found a settlement where their views should prevail.

We find it extremely difficult to express our appreciation of the characteristics of the noble old head of this family, Thomas Graves. His modesty, together with the lapse of time, over 230 years, prevents us from mentioning many things about his daily life that make biography so entertaining. We are therefore compelled to speak of and delineate those qualities of heart and mind that become apparent to us from the standpoint of his well-known ideas upon religious matters, in fact his close adhesion to what we now too often stigmatize as puritanism. It, however, hardly becomes us of the present to criticize too closely the views entertained by that noble band of men who held so lovingly to their

theories that no conditions or inducements would make them swerve from their conscientious views of the requirements of duty. It was really tantamount to an express "thus saith the Lord" to them, for this was in many instances the cause of their leaving their homes and personal friends in England, and come to our land that they might enjoy that freedom to worship God in what they deemed the only true way. And so when we find schismatic views of church polity were being advocated, that they deemed destructive to the church of God, we find them again ready to leave their pleasant surroundings at Hartford and seek new homes away on the frontier of civilized life. Perhaps we shall be excused if we here state briefly the cause of the removal to Hatfield, Mass. A practice had grown up in the churches of allowing persons who had been baptized, if not of a "scandalous character," to consent to the covenant, and this permitted them to have the sacrament of baptism administered to their infant children. On this question hot discussions were held, as well as on some others of minor importance. It was upon this division of sentiment that our ancestors determined to remove to Hatfield, animated by what they supposed was their bounden duty. Yet we cannot but be satisfied that these pioneers knew that in their new undertaking



they were to enter upon pleasant places. They selected the beautiful and fertile lands of the valley of the Connecticut for their new home, which have more than fulfilled the most ardent expectations of the settlers.

But notwithstanding the great age of Thomas Graves, we find him a promoter and organizer in this new country. They left their houses and lands in Hartford and Wethersfield unsold, and uniting themselves in a band of daring emigrants, started for their new home with wives and children. Their household effects were loaded on carts drawn by oxen, and they took with them their domestic animals. The determined cavalcade started out for their new homes. It was not far from the middle of September, 1661. The journey, of not over fifty miles, occupied nearly or quite ten days. Creeks and brooks had to be crossed, swamps and morasses had to be avoided or crossed as best they could be. They reached their destination about the first of October, 1661.

Exposed to all the dangers incident to a frontier settlement, amid the habitations of wild beasts and wilder men, the Indians, who resided in their immediate vicinity, and had a fort and village only about two miles from where the settlement was made. Foremost among these hardy emigrants were Thomas Graves, with his

aged wife, and his two stalwart sons, Isaac and John, with their wives and families of five children each. And now we find them without a house or where to lay their heads and winter approaching rapidly. They at once set to work to provide homes for their families and barns for their animals. There were no saw mills to manufacture the lumber, and the only method of sawing planks or boards was by making a pit, and by using the cross-cut saw, with one man on the top of the log, and one man in the pit. In this way a few boards were made that would serve for tables and doors. The logs were speedily shaped into convenient homes for the accommodation of these brave people.

Thomas Graves was now an aged yet honored member of this community, and from this time forward was an inmate of the family of Isaac. He was then past his 76th birthday. He remained, with his wife, in Isaac's family until his death in November, 1662, a little more than a year from the time of their removal to their new home.

It is very probable that a few of these settlers at Hatfield had located there, previous to the general removal. A committee had been appointed January 1st, 1661, to lay out house-lots in Hatfield, and it appears that Richard Fellows was here early in 1661. It is quite probable

that each engager knew the number of his house-lot. Thomas Graves was not assigned any lands, but was counted in with Isaac, his oldest son, whose estate was thus increased to 150 pounds, while his brother John's was voted at 100 pounds. This did not affect the size or location of their respective house-lots, as they were contiguous, but did in the division of common lands. After the death of Thomas Graves, his son Isaac administered upon his estate in Massachusetts, while his son Nathaniel performed the same service on his estate in Connecticut. His wife, Sarah Graves, survived him some four years, and Isaac administered upon her estate. A very curious inventory of her effects is spread upon the probate records at Northampton. Views of the lots on which Thomas and his son Isaac located their house in Hatfield and the lot on which John placed his new home there, together with general views of the beautiful village of Hatfield, which the settlers had shown so much wisdom in selecting, appear as illustrations with this family history.

## CHILDREN OF THOMAS (I) AND SARAH GRAVES.

2. ISAAC, born in England.
3. JOHN, born in England.
4. SAMUEL, born in England.
5. NATHANIEL, born in England abt. 1629.
6. ELIZABETH, born in England.

**ISAAC GRAVES (2)**, son of Thomas,<sup>1</sup> born in England, probably as early as 1620, came to New England with his father, settled in Hartford, Conn., before 1645, married Mary, daughter of Richard and Anna Church, who came from England in 1637; he was made freeman at General Court, Boston, Mass., May 16, 1669, was Sergeant in the Colonial Militia, and Clerk of the Writs for Hatfield, to which he had removed in 1661. He was a prominent man in his time; was one of the representatives of that portion of Hadley—that afterwards became Hatfield—who appeared before the General Court, at Boston, in favor of separate church and town rights for Hatfield. He was killed in the Indian attack on the Hatfield settlement, Sept. 19, 1677; widow died June 9, 1695.

During the continuance of what is usually termed "King Phillip's War," the inhabitants of these isolated frontier towns were naturally filled with forebodings of danger to their homes and families. For their own protection and safety, the inhabitants of Northampton, Hadley and Hatfield practically united for mutual defense and assistance. These three towns were occupied by troops from the eastern portion of the Colony of Massachusetts Bay. At Northampton 26 soldiers were located, at Hadley 30, and at Hatfield 36. This was the most exposed, as





P  
M. A. Co.

VIEW OF LOT IN HATFIELD, MASS., ON WHICH THOMAS GRAVES AND SON ISAAC BUILT IN 1661.

it was the frontier town. Then they had a committee, called a council of war, chosen from the several towns. Among them was Sergeant Isaac Graves. The object of this council of war was to render better security to the inhabitants of the several towns. They counselled with the commander, Major Appleton, relative to the ways and means best to be used for the protection of life and property.

August 25, 1675, a scouting party of ten was sent out and fell into an ambuscade, and nine were killed. Then on the 17th of September we find that Captain Lathrop and his company and several teamsters from Deerfield were attacked and massacred. Only a few escaped; sixty-four were buried in one grave as the result of the "Bloody Brook" fight. Seventeen of the sixty-four were Deerfield men. In consequence of the numerous attacks by the Indians, the people, with the view of better protection, built a stockade, probably in the autumn of the year 1675, composed of posts of timber set in the ground, and about ten feet high. This stockade was built on both sides of Main street, some twelve or fifteen rods from the east and west lines of the street, extending north from the Northampton road, not far from 100 rods. This stockade enclosed the bulk of the village. The houses of

Isaac and John Graves were within the stockade. Unfortunately for them, on the 19th of September, 1677, they were both employed in building a house for John Graves, Jr., about a half a mile above the northerly end of the stockade, on a lot adjoining that of Sergeant Benjamin Waite. Without any warning or thought of danger they were attacked by the Indians, and Isaac and John shot down while engaged, as one tradition has it, "in laying shingles on the roof the house," and with them were likewise two other men who were working with them, John Atchinson and John Cooper. Eight others were killed, and we presume scalped, as the account speaks of them as being disfigured, and seventeen were made prisoners. All but one, Obadiah Dickinson, were women and children. We give a view of the beautiful location where these stalwart and honored citizens were killed, feeling that as all of the Thomas Graves descendants trace back to one or the other of these brothers, every one of the great family must take an interest in learning these incidents and viewing the picture we here present.

CHILDREN OF ISAAC (2) AND MARY GRAVES.

7. MARY, born July 5, 1647; md. Jan'y 28, 1665, Eleazer Frary.
8. ISAAC, born Aug. 22, 1650; died unmd. before 1677.
9. REBECCA, born July 3, 1652 or 3; died unmd. before 1677.
10. SAMUEL, born Oct. 1, 1655.





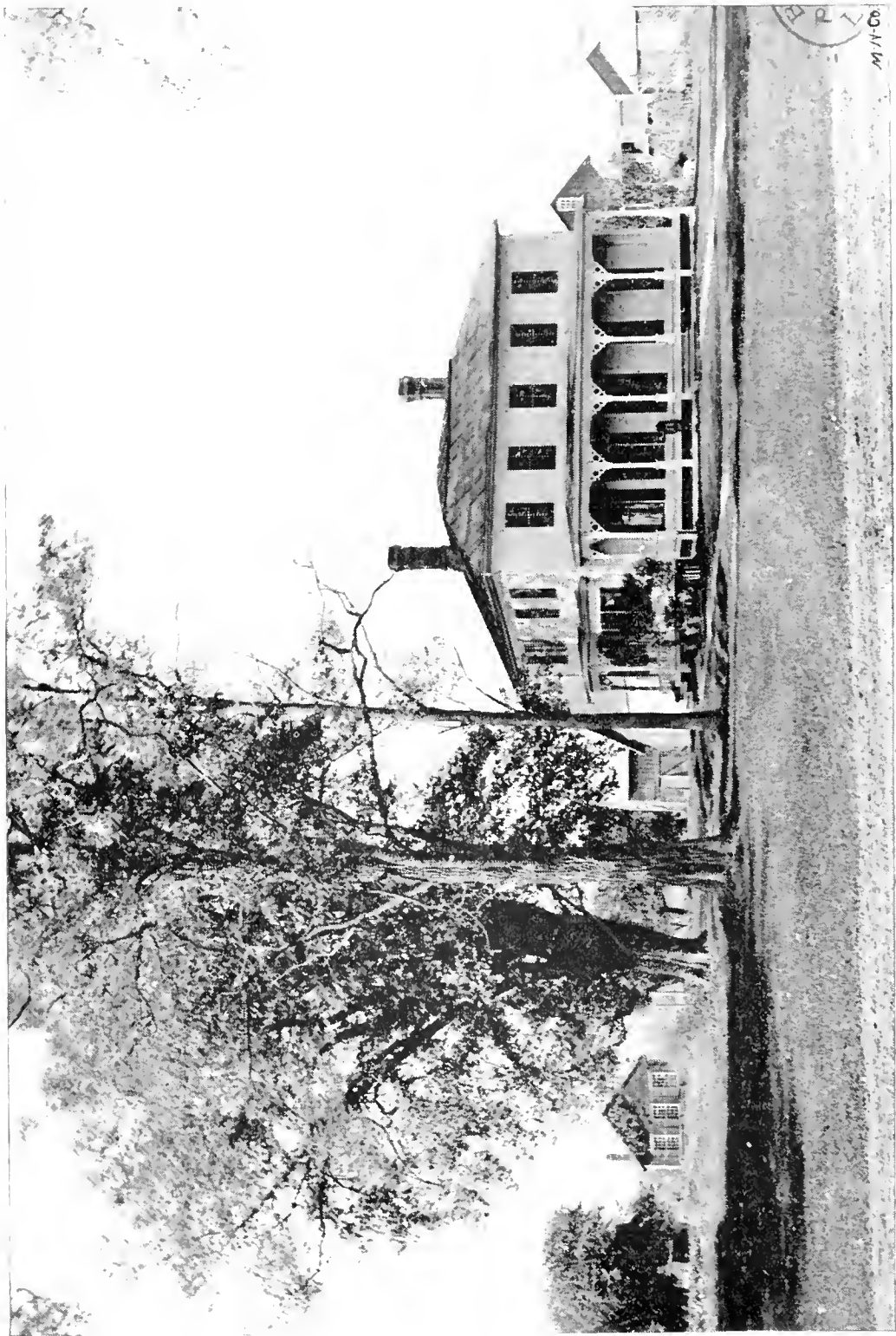

VIEW OF LOT IN HATFIELD ON WHICH JOHN GRAVES BUILT IN 1661.

11. SARAH, md. April 27, 1677, Benjamin Barrett, of Sunderland, Mass., and died there.
12. ELIZABETH, born March 16, 1661; md. 1683, Benjamin Hastings; born Aug. 9, 1659, and died in Hatfield, Feb. 8, 1697. She died before him, and he md. (2) Mary Parsons, of Northampton, Mass.
13. JOHN, born in 1664.
14. HANNAH, born Jan'y 24, 1666; md. William Sackett, of Westfield, Mass.
15. JONATHAN, born Jan'y 24, 1666.
16. MEHITABLE, born Oct. 1, 1671; md. (1) Jan'y 29, 1690, Richard Morton, of Hatfield; (2) William Worthington, and moved to Colchester, Conn., where she died Mch. 22, 1742.

**JOHN GRAVES (3)**, son of Thomas,<sup>t</sup> born in England. Made freeman in Wethersfield, Conn., May 18, 1654, md. (1) Mary, dau. of Lieut. Samuel Smith, of Wethersfield (2), probably July 20, 1671, Mary Wyatt, dau. of John Bronson and widow of John Wyatt, of Haddam, Conn. He owned land in Hartford and Wethersfield which he retained when he removed to Hatfield, Mass., in 1661. He was a man of probity and education, and was employed in 1655 and again in 1659 to run the boundary line between Wethersfield and Mattabessett (now Middletown). He was killed by the Indians in their attack upon Hatfield, Sept. 19, 1677, at the same time his brother, Sergeant Isaac Graves, was killed. His widow md. (3) Lieut. William Allis, June 25, 1678, and (4) Capt. Samuel Gaylord.

## CHILDREN.

17. JOHN, born in Wethersfield, Conn., about 1653.
18. MARY, born in Wethersfield, Conn., about 1654; md. (1) Samuel Ball of Springfield, Mass. January 15, 1671,\* he died and she md. (2) Sept. 10, 1690, Benjamin Stebbins.
19. ISAAC, born in Wethersfield, about 1655.
20. SAMUEL, born in Wethersfield, about 1657.
21. SARAH, born in Wethersfield, about 1659; md. in April, 1679, Edward Stebbins, of Springfield, Mass., son of Thomas and Hannah (Wright) Stebbins; born in 1656 and died in 1712. She died in 1700.
22. ELIZABETH, born at Hatfield, Dec. 6, 1662; md. Thomas Jones.
23. DANIEL, born at Hatfield, Dec. 7, 1664.
24. EBENEZER, born at Hatfield, Nov. 20, 1666.
25. BETHIAH, born at Hatfield, Jan'y 7, 1668; died Jan'y 21, 1668.
26. NATHANIEL, born at Hatfield, June 10, 1671.

**NATHANIEL GRAVES** (5), son of Thomas,<sup>r</sup> born in England abt. 1629, settled in Wethersfield, Conn., made freeman there May 21, 1657, was surveyor there in 1661, fence viewer in 1669, drew lands in 1670. Had a homestead on the East side of Broad Street, Wethersfield, in 1659. In 1662, John Betts, of Wethersfield, conveyed to him 23 acres of land, and in the deed calls him "his brother." He md. Martha Betts Jan'y 16, 1655. He settled the estate in Conn. of his father Thomas, "House lot of 3 acres whereon

\* Samuel and Mary (Graves) Ball had daughter Mary, who md. Ensign John Hitchcock—their son, Samuel Hitchcock, md. Ruth Stebbins and had daughter, Margaret Hitchcock, who md. Richard Falley, and their daughter, Margaret Falley, md. Deacon William Cleveland, and had son, Rev. Richard Falley Cleveland, who married Anne Neale, and they were the parents of Hon. Grover Cleveland, President of the United States.

he liveth," and other lands granted to him in Wethersfield. between 1645 and 1652.

He died at Wethersfield Sept. 28, 1682, aged about 53 years; widow died April 13, 1701.

CHILDREN.

27. SARAH, born Oct. 4, 1656; md. Samuel Bradfield and removed to Branford, Conn.
28. MARY, born Nov. 11, 1658; md. John Deming Jan'y 5, 1684.  
He was born Sept. 9, 1658, and died Nov. 25, 1729.
29. REBECCA, born Feb., 1660.
30. NATHANIEL, born 1662; died Jan'y 5, 1681, aged 19.
31. MARTHA, born July 15, 1667; md. April 9, 1691. John Russell.  
She died July 15, 1740.
32. ABIGAIL, born Oct. 15, 1669; md. Ebenezer, son of Hon. Ebenezer Beiden.

**SAMUEL GRAVES** (10), son of Isaac,<sup>2</sup> Thomas,<sup>1</sup> born Oct. 1, 1655, took oath of allegiance at Hatfield Feb. 8, 1678; md. (1) Sarah Colton Oct. 31, 1678. She was born Feb. 24, 1652, and died July 11, 1689, (2) Deliverance. He died Feb. 8, 1692, and his widow md. (2) Isaac Graves (19); resided at Hatfield.

CHILDREN.

33. REBECCA, born May 3, 1681, at Springfield, Mass.
34. SAMUEL, born Mch. 22, 1684, at Hatfield; d. before 1704.
35. JOSEPH, born Nov. 16, 1685.
36. SARAH, born July 1, 1687.
37. ELIZABETH, born Nov. 8, 1689.
38. THOMAS, born Nov. 21, 1690; died Feb. 8, 1692.

**JOHN GRAVES (13)**, son Isaac,<sup>2</sup> Thomas,<sup>1</sup> born 1664, md. Sarah, dau. of John Banks of Chelmsford, at Chelmsford, Oct. 26, 1686. He probably died in 1746, as his son Elnathan was appointed administrator on his estate, 12 Nov., 1746; res. Hatfield, Mass.

## CHILDREN.

39. ISAAC, born July 10, 1688.
40. BENJAMIN, born Aug. 12, 1689.
41. SARAH, born 1691.
42. JEMIMA, born April 30, 1693; md. (1) May 5, 1715, John Graves, 57; (2) 17 Mch., 1720, Eleazer Allis, of Hatfield.
43. MARY, born Nov. 9, 1695; md. (1) July 23, 1719, Jonathan Frary; (2) Eliakim King, of Northampton, Mass.
44. ELNATHAN, born Aug. 20, 1699.
45. HANNAH, born June 4, 1701; md. Eleazer King, of Deerfield, Mass.
46. EUNICE, born Sept. 29, 1703.
47. AARON, born Feb. 2, 1707.

**JONATHAN GRAVES (15)**, son Isaac,<sup>2</sup> Thomas,<sup>1</sup> born Jan'y 24, 1666, tanner, residence, Hatfield; md. (1) Sarah, daughter of John and Sarah (Atherton) Parsons; she died Mch. 15, 1710, and he md. (2) July 19, 1721, Mary, widow of Benjamin King, of Northampton, and daughter of Abel and Mary (Judd) Janes, of Northampton; she was born Oct. 8, 1680; he died Oct. 12, 1737.

## CHILDREN.

48. MOSES, born Feb. 1, 1700.
49. JONATHAN, born Mch. 6, 1702.
50. JOSEPH, born June 4, 1704.
51. PEREZ, born Nov. 26, 1707; died in Hatfield Apr. 12, 1728.

52. SARAH, born 1709 ; died Mch. 15, 1710.  
 53. MARY, born Aug. 20, 1722.  
 54. ELIJAH, born Dec. 20, 1723 ; died 1739.  
 55. SARAH, born Feb. 9, 1726.

**JOHN GRAVES (17)**, son John,<sup>2</sup> Thomas,<sup>1</sup> born in Wethersfield, Conn., about 1653 ; md. Sarah, dau. of John White, Jr., and Sarah (Bunce) White, Feb. 12, 1677. She was born 1661, died 1741, aged 79 ; resided at Hatfield. He died Dec. 2, 1730.

## CHILDREN.

56. SARAH, born Feb. 15, 1679 ; md. Nathaniel Clark, of Middletown, Conn., Oct. 27, 1702.  
 57. JOHN, born Mch. 28, 1681.  
 58. MARY, born Feb. 24, 1682 ; md. April 4, 1706, Jeremiah Waite.  
 59. THOMAS, born July 4, 1685 ; died Oct., 1689.  
 60. ABIGAIL, born Oct. 29, 1687 ; md. Nov. 13, 1711, Francis Wilcox, of Middletown, Conn.  
 61. MARTHA, born Nov. 4, 1689 ; md. (1) May 17, 1716, John Crafts, of Hatfield ; (2) Nov. 14, 1734, Eleazer Allis, of Hatfield, and died 5 June, 1780, ae. 92 yrs.  
 62. DANIEL, born Oct. 13, 1690 ; died young.  
 63. THOMAS, born June 5, 1693.  
 64. DANIEL, born Jan'y 23, 1697.  
 65. REBECCA, born May 4, 1700 ; md. Moses Nash, and died in West Hartford, Conn., Oct. 6, 1743.

John Nash, son of Moses and Rebecca ; md. Mary, dau. of Naboth Graves, of New London, Conn.

**ISAAC GRAVES (19)**, son John,<sup>2</sup> Thomas,<sup>1</sup> born 1655, at Wethersfield, Conn., md. (1) April 5, 1679, Sarah, dau. of John and Mary

Wyatt, of Haddam. Mary Wyatt, when a widow, had married his father, John Graves; wife died June 9, 1695, he md. (2) Abigail ——, who died July 13, 1697, and he md. (3) Deliverance Graves, widow of Samuel (10); res. at Hatfield Mass.

## CHILDREN.

66. MARY, born Oct. 31, 1682; died Dec. 26, 1684.
67. SARAH, born Feb. 23, 1684; md. Nov. 22, 1705, Daniel Kelsey.
68. ELIZABETH, born Oct. 23, 1686; md. Mr. Hull and died without issue, before 1725.
69. ISAAC, born Nov. 3, 1688.
70. MARY, born Sept. 23, 1690; md. Samuel Smith; she died without issue, before May 1, 1725.
71. LYDIA, born Mch. 11, 1692; md. Thomas Graves (38), Jan'y 1, 1719.
72. ABIGAIL, born Aug. 16, 1696; md. Mch. 14, 1717, Stephen Crowfoot.

**SAMUEL GRAVES (20)**, son of John,<sup>2</sup> Thomas,<sup>1</sup> born 1657, at Wethersfield, Conn.; md. Sarah ——; she died Oct. 15, 1734. He removed from Hatfield to Sunderland about 1725, and died there Mch. 11, 1731.

## CHILDREN.

73. SARAH, born July 1, 1687; md. April 7, 1709, Daniel Smith.
74. JONATHAN, born Oct. 27, 1689.
75. ABRAHAM, born Dec. 12, 1691.
76. DAVID, born Dec. 9, 1693.
77. NOAH, born Dec. 19, 1695.
78. MEHITABLE, born Dec. 19, 1695; md. John Bardwell, of Hatfield.
79. SAMUEL, born Jan'y 30, 1697.







VIEW OF PLACE WHERE ISAAC AND JOHN GRAVES WERE KILLED BY THE INDIANS,  
SEPTEMBER 19, 1677.—HATFIELD, MASS.

**DANIEL GRAVES (23)**, son John,<sup>2</sup> Thomas,<sup>1</sup> born Dec. 7, 1664, at Hatfield, md. Hannah Warriner, dau. of James, of Springfield. She was born 15 Feb., 1675; resided at Springfield, but subsequently removed to Brimfield. He died May 18, 1724; wife died Oct. 6, 1711.

CHILDREN.

- 80. HANNAH, born Mch. 17, 1698, at Springfield.
- 81. DANIEL, born March 20, 1700, at Springfield.
- 82. JEMIMA, born June 23, 1703, at Springfield; md. April 19, 1732, Jonathan Janes, of Northfield; died June 18, 1790.
- 83. JOHN, born Feb. 17, 1707, at Springfield, and possibly others—names not ascertained.

**EBENEZER GRAVES (24)**, son of John,<sup>2</sup> Thomas,<sup>1</sup> born Nov. 20, 1666. Was at Northfield to strengthen the garrison, Aug. 21, 1688; md. Mary ———, and resided at Springfield until 1717, when he sold his property there and removed to Brimfield. He was quite prominent in town affairs, was often one of the Selectmen, and the 5th of April, 1748, he deeded his dau. Abigail Sherman, 213 acres and his son Ebenezer a farm.

CHILDREN.

- 84. EBENEZER, born January 8, 1694; died May 18, 1749.
- 85. MARY, born Aug. 22, 1696; md. Benjamin Morgan, of Brimfield.
- 86. BENJAMIN, born Feb. 15, 1698.
- 87. ABIGAIL, born Feb. 18, 1707; md. 4 Feb., 1732, Bezaliel Sherman, of Brimfield.

And possibly others; names not ascertained.

**NATHANIEL GRAVES (26)**, son of John,<sup>2</sup> Thomas,<sup>1</sup> born June 10, 1671; md. Rebecca, dau. of John Allis, of Hatfield, April 30, 1702. He died about 1757. She was born April 16, 1683; resided at Hatfield, Mass.

## CHILDREN.

88. REBECCA, born Oct. 25, 1703.
89. MARY, born Feb. 22, 1706; md. Isaac Graves, 69 (2 wife).
90. NATHANIEL, born Nov. 16, 1707.
91. RUTH, born Aug. 16, 1709.
92. ELEAZER, born Dec. 12, 1711.
93. ISRAEL, born June 23, 1716.
94. MARTHA, born Oct. 29, 1718; md. Dec. 6, 1739, Eleazer Cowles, of Hatfield.
95. OLIVER, born Aug. 6, 1725.

**JOSEPH GRAVES (35)**, son of Samuel,<sup>3</sup> Isaac,<sup>2</sup> Thomas,<sup>1</sup> born Nov. 16, 1685; md. Jan'y 25, 1717, Bridget, dau. of Edward Scott. He died April 22, 1728, aged 43; she died 1746.

## CHILDREN.

96. SARAH, born Nov. 13, 1717; md. Thomas Crafts, of Whately, 1742, and died at Whately, Mass., 13 Jan., 1803, ae. 85.
97. MIRIAM, born Oct. 21, 1719; md. Moses Waite, son of Joseph and grandson of Benjamin Waite.
98. ELIZABETH, born May 14, 1721; md. Timothy Cole, Sept. 11, 1777 (2nd wife).

**THOMAS GRAVES (38)**, son Samuel,<sup>3</sup> Isaac,<sup>2</sup> Thomas,<sup>1</sup> born Nov. 21, 1690; md. Jan'y 1, 1719, Lydia Graves (71), and removed from Hatfield to

Belchertown, between 1731 and 1735. He died in 1784, aged 92 years. She died in 1777, aged 85.

## CHILDREN.

99. JOHN, born Oct. 16, 1719.  
100. LYDIA, born June 20, 1726; died unmd. 1779, aged 53 years.

**ISAAC GRAVES (39)**, son of John,<sup>3</sup> Isaac,<sup>2</sup> Thomas,<sup>1</sup> born July 10, 1688; md. 1713 Mary, dau. of Jonathan Parsons, of Northampton, Mass. She was born July 8, 1688, and died Mch. 9, 1769, 81 years. He removed to Sunderland, Mass., about 1714, where he died May 30, 1781; aged 93.

## CHILDREN.

101. SARAH, born Dec. 22, 1713, at Hatfield; md. Oct. 4, 1736, Edward Elmer.  
102. JERUSHA, born June 13, 1717, at Sunderland; md. July 4, 1736, Abner Cooley, and died in Sunderland 1801, aged 84 years.  
103. SIMEON, born Jan'y 20, 1720, at Sunderland.  
104. PHINEAS, born April 30, 1726, at Sunderland.  
105. SUBMIT, born Jan'y 7, 1731, at Sunderland; md. Oct. 29, 1752, Isaac Hubbard; resided in Sunderland; died 1774, aged 44 yrs.

**BENJAMIN GRAVES (40)**, son of John,<sup>3</sup> Isaac,<sup>2</sup> Thomas,<sup>1</sup> born Aug. 12, 1689, went in 1714 to Sunderland; md. April 7, 1720, Mary, dau. of Jacob and Elizabeth (Goodman) Warner. She was born July 22, 1694, and died April 10, 1779.

He died Oct. 1, 1756; resided at Sunderland, Mass.

## CHILDREN.

106. MARY, born Dec. 23, 1720; md. June 20, 1745, Jonathan Warner, of Hadley.
107. ELIZABETH, born Aug. 17, 1723; md. 1749, Orange Warner, of Hadley.
108. SARAH, born Sept. 16, 1726; md. Sept. 22, 1748, Capt. Moses Montague, of So. Hadley, Mass. She died Oct. 17, 1810.
109. DANIEL, born Nov. 5, 1728.
110. BENJAMIN, born Feb. 29, 1734.
111. MOSES, born Oct. 10, 1736.
112. AARON, born Oct. 10, 1736; probably died young.
113. EUNICE, born Jan'y 25, 1741; md. Oct. 23, 1760, Capt. Seth Lyman, of Northfield. He was born Feb. 1, 1736, and died Oct 14, 1817. She died Oct. 1, 1801.

**ELNATHAN GRAVES** (44,) son of John,<sup>3</sup> Isaac,<sup>2</sup> Thomas,<sup>1</sup> born Aug. 20, 1699, in Hatfield; md. (1) Mch. 2, 1727, Martha, dau. of Deacon Nathaniel Dickinson, of Hatfield. She was born Dec. 25, 1701, died Jan'y 9th, 1756; he md. (2) Dorothy Belding, dau. of Ebenezer Morton, of Hatfield, widow of John Belding. She died May 9, 1800, aged 80. He resided in Hatfield until his death, Feb. 17, 1785, aged 85 years.

At an early period of the settlement of Williamsburg, Mass., Elnathan Graves bought a large tract of land there, and subsequently three of his grandsons, viz: Samuel, Perez, Jr., and Elnathan, sons of Capt. Perez Graves, settled on it. Elnathan Graves was the father of Deacon Elnathan Graves, of Williamsburg, who was County Com-

missioner of Hampshire County, Mass., for many years.

## CHILDREN.

114. SETH, born Dec. 17, 1727, in Hatfield.  
 115. PEREZ, born April 26, 1730, in Hatfield.  
 116. SILAS, born Feb. 8, 1732, in Hatfield.  
 117. LUCY, born May 8, 1734, in Hatfield; md. Dec. 28, 1758, Benj. Wells; died Sept. 22, 1815.  
 118. MARTHA, born Feb. 26, 1739, in Hatfield; md. Dec. 28, 1758, John Nash, of Williamsburg; died Dec., 1804; he was born Oct. 20, 1736; died May 31, 1773.

**AARON GRAVES (47)**, son John,<sup>3</sup> Isaac,<sup>2</sup> Thomas,<sup>1</sup> born Feb. 2, 1707; md. Mary Wells, dau. of Ebenezer and Mary (Waite) Wells, of Hatfield, Mass., and grand-daughter of Benjamin Waite, the famous Indian fighter. She was born Oct. 24, 1707; her mother, with other members of the family, was taken captive by the Indians and taken to Canada, but was released through the persistent efforts of her father, Sergt. Benjamin Waite, who lived in the house adjoining the one where Isaac and John were killed in 1677. They resided in that portion of Hatfield that was afterwards Williamsburg, until he died in 1788, aged 81 years. He was at Fort Massachusetts in the French War of 1748.

## CHILDREN.

119. JEMIMA, born April 12, 1730; md. May 20, 1753, Elisha King, of Hadley, and later of Hatfield.  
 120. MARTHA, born Mch. 9, 1732; md. Simeon Dickinson, of Amherst, Mass., July 12, 1752; died Dec. 3, 1822, aged 90 yrs.

121. MARY, born Oct. 19, 1733; md. May 22, 1754, Ensign John Nash, Jr., of Amherst.
122. EUNICE, born Nov. 2, 1735; md. Jonathan Moody, Jr., of Amherst, Mch. 1, 1759; died Dec. 15, 1813. He died Apr. 9, 1804.
123. BEULAH; md. Asahel Moody, of Amherst, Aug. 20, 1761, and probably died Dec. 30, 1826. He died Aug. 9, 1813.
124. LUCIUS, born Dec. 19, 1746.
125. AARON, born (abt.) 1749.
126. SYBIL, born (abt.) 1752; md. Dec. 24, 1778, Simeon Morton, of Whately, and she died Jan'y 9, 1827.
127. Rebecca, born (abt.) 1758; md. Elihu Waite, of Whately, and died July 11, 1821.

**MOSES GRAVES (48)**, son Jonathan,<sup>3</sup> Isaac,<sup>2</sup> Thomas,<sup>1</sup> born Feb. 1, 1700; md. Feb. 24, 1742, Martha Marsh, of Hadley; removed to Pittsfield, Mass., between 1764 and 1766; wife died Feb. 3, 1755, and he md. (2) Catherine, who md. (2) after his death, before June 21, 1790, Zachariah Waldo. The first eight children were born at Hatfield, and probably the others at Pittsfield by (2) wife. He died at Pittsfield, Mass., 1785.

## CHILDREN.

128. JUDITH, born Dec. 4, 1743; killed by lightning June 19, 1754.
129. ELIJAH, born Nov. 14, 1745; died Sept. 7, 1765, at Pittsfield. Unmd.
130. MOSES, born Feb. 3, 1748; died Feb. 3, 1813, age 65 years.
131. JOHN, born Jan. 13, 1750; died Aug. 6, 1751.
132. JOHN, born Mch. 13, 1752.
133. MARTHA, born April 6, 1754; md. James Warriner, of Pittsfield, Mass.
134. JONATHAN, born June 26, 1762; died July 23, 1788.



135. JUDITH, born Feb. 16, 1764; md. Nov. 29, 1789, Mr. Waldon, of Westfield, Mass.
136. ELIJAH, born July 21, 1766, at Pittsfield.
137. ELECTA, born Mch. 30, 1768; md. May 8, 1792, James Orton, of Pittsfield, Mass., a graduate of Dartmouth College in 1787; removed to Whitesboro, Oneida Co., N. Y., where he died about 1840.
138. PEREZ, bapt. May 31, 1772, at Pittsfield, Mass.; died unmd. Aug. 6, 1843.
139. POLLY, bapt. July 25, 1779; died Dec. 12, 1788.

**JONATHAN GRAVES (49)**, son of Jonathan,<sup>3</sup> Isaac,<sup>2</sup> Thomas,<sup>1</sup> born Mch. 6, 1702; md. Margaret Strong, of Hatfield, dau. of Nathaniel and Rebecca (Stebbins) Strong; removed from Hatfield to Belchertown between 1731 and 1736. He died in 1787, aged 84 years. Wife born in 1711; died in 1769, aged 58 years.

## CHILDREN.

140. PEREZ, born May 1, 1731. When about to go into the army during the French and Indian War, in May, 1758, he made his will, which was proved in Oct. following. He died in the army in Sept., 1758.
141. PENELOPE, born May 8, 1733; md. in 1757 Elihu Dwight, son of Capt. Nathaniel Dwight. He died in 1760, aged 23 years; she md (2) Capt. and Deacon Elisha Hollister, of East Glastonbury, Conn., who died Nov. 12, 1800. She died at East Glastonbury in 1801, aged 68 years. Penelope Graves was one of the most remarkable women of her day, highly educated and well informed on all subjects, her influence was powerful in moulding the sentiments of all with whom she was brought in contact. She had the honor of entertaining General Washington and many persons of prominence in revolutionary times. She was great grandmother by her second husband, Elisha Hollister, of Mrs. E. L. Bomeisler, of 255 Hancock St.,

Brooklyn, N. Y., who has done very much in collating the early histories of American families.

142. JOSEPH, bapt. Sept., 1735.

143. JONATHAN.

**JOHN GRAVES (57)**, son of John,<sup>3</sup> John,<sup>2</sup> Thomas,<sup>1</sup> born Mch. 28, 1681; md. Jemima Graves, 42, May 15, 1715. She was born 30 April, 1693; he died Aug., 1716, and she md. (2) May 17, 1720, Eleazer Allis, of Hatfield, Mass.

CHILD.

144. NATHAN, born March 20, 1716.

**DANIEL GRAVES (64)**, son of John,<sup>3</sup> John,<sup>2</sup> Thomas,<sup>1</sup> born Jan'y 28, 1697; md. Nov. 6, 1724, Thankful, dau. of Ebenezer Smead, of Deerfield. She died April 21, 1760. He removed from Hatfield to Greenfield, was taken captive by the Indians Aug. 23, 1756, and slain shortly after. He was very lame; his young son escaped by running. Children were all born in Hatfield except last two.

CHILDREN.

145. EBENEZER, born Mch. 15, 1726.

146. JERUSHA, born Mch. 29, 1728; md. Ebenezer Allen, of Greenfield, June 12, 1748.

147. THANKFUL, born June 8, 1730; md. Zebediah Stebbins, of Northfield.

148. DANIEL, born July 2, 1732, killed on the "bloody morning scout," under Col. Eph. Williams, Sept. 8, 1755.

149. ESTHER, born 1734; md. 1765, Thomas Judd, of South Hadley, son of Thomas and Hannah (Bascom) Judd. She died May 20, 1772.
150. JOEL, born April 27, 1737; soldier at Fort Mass, 1757; died unmd. April 16, 1760.
151. JOHN, born Dec. 28, 1739, at Greenfield.
152. JOB, born at Greenfield, Dec. 27, 1743; died July 25, 1744.

**ISAAC GRAVES (69)**, son of Isaac,<sup>3</sup> John,<sup>2</sup> Thomas,<sup>1</sup> born Nov. 3, 1688, in Hatfield; md. (1) May 14, 1730, Dorcas Porter, dau. of Ichabod and Dorcas (Marsh) Porter. She died after 1739, and he md. (2) Mary Graves (89), who was born Feb. 22, 1706, and died Mch. 18, 1787. He died Sept. 19, 1781, aged 93 years.

CHILDREN.

153. ABAGAIL, born Feb. 4, 1731; md. Jan'y 15, 1758, Benoni Crafts, of Whately; she died Mch. 25, 1774.
154. RHODA, born Oct. 7, 1733; md. 25 Dec. 1778, Elisha Wells, of Greenfield, and removed to Hatfield, where he died, Oct. 5, 1792. She died Dec. 7, 1817, aged 84 years.
155. ANNA, born Feb. 9, 1736; probably died unmd. before 1758.
156. SUBMIT, born Mch. 14, 1739; md. Reuben Judd of So. Hadley, Dec. 22, 1784; she died Dec. 24, 1830.

**JONATHAN GRAVES (74)**, son of Samuel,<sup>3</sup> John,<sup>2</sup> Thomas,<sup>1</sup> born Oct. 27, 1689, at Hatfield; md. Mrs. Elizabeth Combs, June 2, 1715. She died Mch. 29, 1721; md. (2) Hannah ———. He died May 21, 1773, aged 84 years. Children born in Sunderland, Mass.

## CHILDREN.

- 157. JONATHAN, born Sept. 10, 1717; probably died young.
- 158. EBENEZER, born Sept. 10, 1717.
- 159. ELISHA, born June 28, 1724.
- 160. JOEL, born July 3, 1727.
- 161. SILAS, born Sept. 2, 1728; died young.
- 162. JESSE, born Mch. 6, 1730.
- 163. BILLY, born Feb. 5, 1734; probably died young.
- 164. SILAS, born Nov. 10, 1736.

**ABRAHAM GRAVES (75)**, son of Samuel,<sup>3</sup> John,<sup>2</sup> Thomas,<sup>1</sup> born Dec. 12, 1691, at Hatfield; md. May 23, 1717, Thankful Bardwell, born about 1697, dau. of Robert, of Hatfield; removed from Hatfield to Swanzey, N. H., where he died Oct. 28, 1777. She died Mch. 12, 1775.

## CHILDREN.

- 165. THANKFUL, born Feb. 10, 1718, at Hatfield, died young.
- 166. ELIZABETH, born 1719 at Hatfield; md. in 1741 Nathan Blake, of Keene, N. H.
- 167. ASAHIEL, born, 1721, at Hatfield; killed by the Indians near Fort Dummer July 14, 1748.
- 168. ABRAHAM, born 1723, at Hatfield; died Nov. 16, 1745.
- 169. JOSHUA, born abt. 1725.
- 170. LYDIA, born 1726; md. April 8, 1746, Chas. Howe, of Marlborough, N. H.
- 171. MARY, born 1728; md. May 25, 1756, Elijah Scott, of Sunderland, and removed to Swanzey 1788.
- 172. SARAH, born 1729; md. June 27, 1758, Samuel Hills.
- 173. MEHITABLE, born 1731; md. William Wright, of Northfield, Aug. 27, 1758.
- 174. ELIJAH, born abt. 1732.
- 175. ABNER, born abt. 1734.
- 176. LUCY, born abt. 1737; md. Feb. 7, 1770, David Belding (2nd).



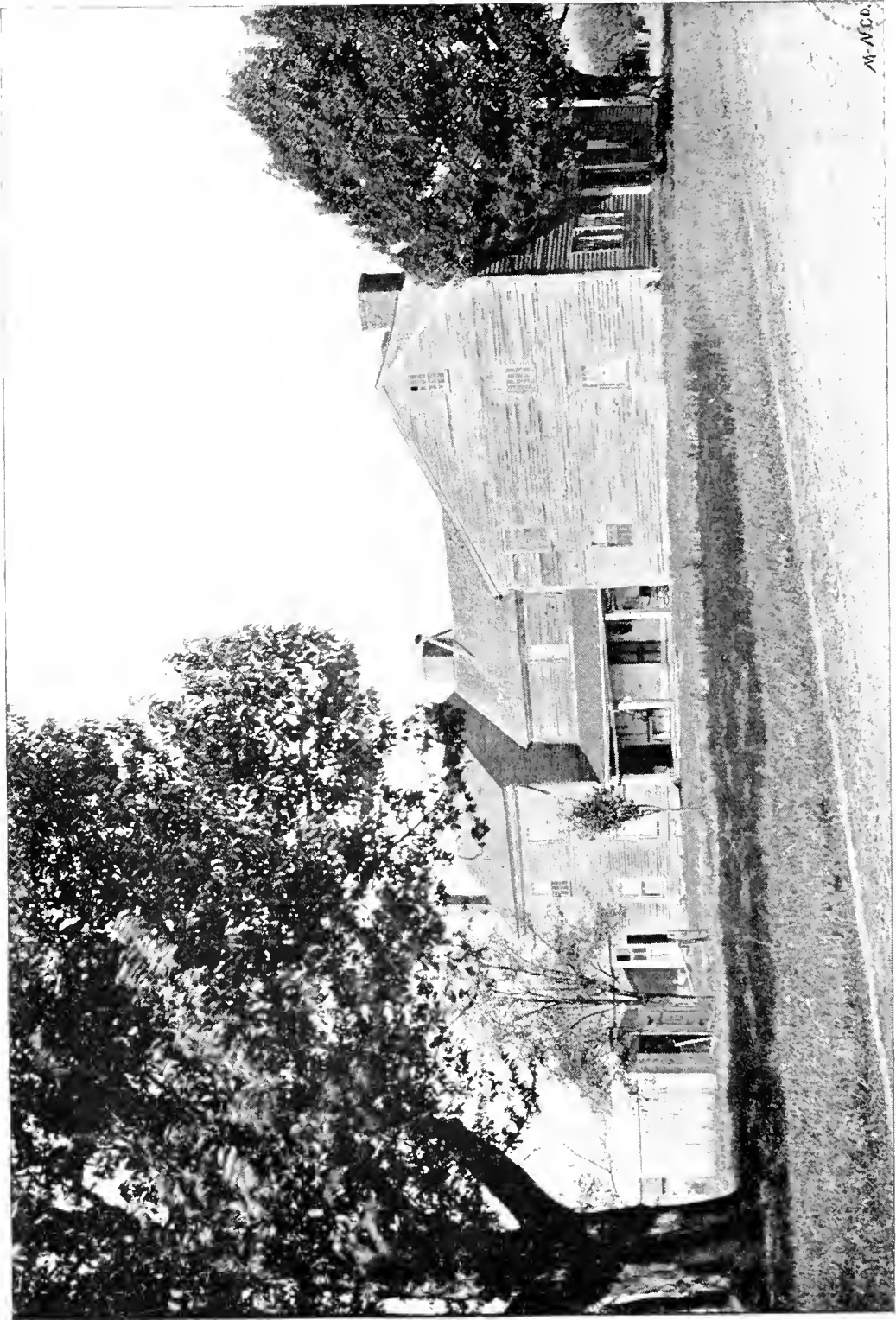

M. W. C. D.

VIEW OF HOUSE BUILT IN PART BY DAVID GRAVES "IN THE STRAITS," AT WHATELY, MASS., IN 1732.

**DAVID GRAVES (76)**, son of Samuel,<sup>3</sup> John,<sup>2</sup> Thomas,<sup>1</sup> born Dec. 9, 1693, at Hatfield; md. June 6, 1720, Abigail, dau. of Robert Bardwell, of Hatfield. He lived for some years at a place known as "Bashan," in Hatfield. About 1730 to 1733, removed to Whately, Mass., and built his home there. View of the building as it now stands is shown among illustrations. Additions were subsequently made, and the upper part of the rear addition was used for many years, and during the Morgan excitement as a Masonic lodge-room. It was known for a time about the beginning of the century as "the old Stockbridge tavern" in Whately Straits. David Graves was a man of great prominence and highly respected. He died Aug. 25, 1781. His wife was born in 1699 and died Oct. 31, 1786. About 30 years ago 110 of his great grand-children clubbed together and renewed the grave stones at the graves of himself and wife.

## CHILDREN.

177. ELIJAH, born July 18, 1720.  
 178. SIMEON, born April 13, 1722; md. Widow Jane Henderson; res. at Conway, Mass. He died April 6, 1812. He was in army expedition to Canada, Capt. Lyman's company, in 1755 and 1756; then of Whately.  
 179. MARTHA, born Mch. 7, 1731; md. Rev. Jos. Guild.  
 180. DAVID, born June 7, 1733.  
 181. MATTHEW, born Sept. 4, 1735, in Whately Straits.  
 182. ABIGAIL, born in 1737; died young.

183. ESTHER, born Nov. 29, 1739; md. Jan. 11, 1753, Eliakim Field, of Hatfield, Mass.
184. ANNA, born about 1740; md. Aaron Wright, of Northfield, Feb. 6, 1754.
185. HANNAH, born in 1742; md. June 22, 1757, Reuben Wright, of Northfield.
186. MARTIN, born May 25, 1744.

**NOAH GRAVES (77)**, son of Samuel,<sup>3</sup> John,<sup>2</sup> Thomas,<sup>1</sup> born Dec. 19, 1695; md. (1) Rebecca, dau. of Benoni and Rebecca Wright, born Oct. 9, 1700. She died Feb. 8, 1744, and he md. (2) widow Rachel Newton, April 8, 1754; residence Sunderland, Mass. He died Mch. 17, 1773; aged 78 years.

## CHILDREN.

187. NOAH, born Jan'y 25, 1723; died Dec. 8, 1723.
188. REUBEN, born Nov. 23, 1724.
189. NOAH, born Oct. 21, 1726; unmd. Was in the 8th Regt. Col. Williams' Expedition to Louisburg, Cape Breton, in 1745, and was either killed in the siege or died of the disease which swept away so many of the expedition.
190. SILAS, born Sept. 3, 1728; died Sept. 15, 1728.
191. REBECCA, born Feb. 14, 1731; md. Abraham Bass, Mch. 10, 1752.
192. RHODA, born Feb. 9, 1734; md. 13 Nov., 1754, Stephen Scott, of Sunderland.
193. BENONI, born Feb. 16, 1736.
194. MARTHA, born Aug. 1, 1739; md. Moses Clary, Mch. 4, 1761.
195. MARTIN, born Dec. 5, 1741; died Dec. 17, 1743.

**SAMUEL GRAVES (79)**, son of Samuel,<sup>3</sup> John,<sup>2</sup> Thomas,<sup>1</sup> born Jan'y 30, 1697, at Hatfield; md. April 9, 1728, Grace Hitchcock, dau. of



David Hitchcock, of Springfield. She was born 1712, and died Dec. 30, 1778. He settled in Sunderland, whence he removed to Deerfield, Mass., where he died May 6, 1774.

CHILDREN.

196. AZUBAH, born Jan'y 1, 1730; md. (1) Moses Bardwell, of Hatfield. He died about 1776, and she md. (2) Ebenezer Morton, of Hatfield.
197. SAMUEL, born Sept. 1, 1731. A soldier in Capt. Hobbs' fight with the Indians, June 26, 1748. Shot through the head, but lived until Nov. 1, 1753, when he died, unmd.
198. ELIZABETH, born July 1, 1734; md. Philip Smith, of Whately, April 18, 1758.
199. BATHSHEBA, born Oct. 8, 1736; md. Samuel Graham, of Sunderland.
200. SARAH, born May 2, 1739; md. Oct. 22, 1761, Deacon Joel Baker, and removed to Conway, and died there 1819.
201. ZEBADIAH, born June 15, 1741.
202. EUNICE, born Mch. 30, 1745; md. Oct. 23, 1770, Seth Walker, of Deerfield, Mass.
203. PRUDENCE, born abt. 1750.

**DANIEL GRAVES (81)**, son of Daniel,<sup>3</sup> John,<sup>2</sup> Thomas,<sup>1</sup> born Mch. 20, 1700, at Springfield; md. Nov. 22, 1727, Margaret Miller, of Springfield. They removed to that portion of Brimfield, now Palmer, Mass., abt. 1717. He died Nov. 29, 1760, with the small pox.

In seating the meeting house Sept. 12, 1757, Daniel Graves had the 4th pew, while Ebenezer and wife had the 8th pew, Daniel, Jr., the 20th pew, and Maj. Aaron Graves the 22nd; seniority

and social standing in the community governed the seating.

## CHILDREN.

204. DANIEL, born Mch. 20, 1730.

205. AARON, born 1731.

206. SIMEON, born 1738.

207. MOSES, born 1740.

Perhaps others.

**JOHN GRAVES (83)**, son of Daniel,<sup>3</sup> John,<sup>2</sup> Thomas,<sup>1</sup> born Feb. 17, 1707, at Springfield; md. Dec. 16, 1729, Mary Bush, of Westfield; resided at Sunderland for a time, and then removed to Westfield, where he died,

## CHILDREN.

208. ELDAD, born at Sunderland, Mch. 11, 1731.

209. EXPERIENCE, born at Westfield, Feb. 29, 1732.

210. ASAHIEL, born at Westfield, July 6, 1737; died July 22, 1737.

211. ZENAS, born at Westfield, Oct. 31, 1738; died soon after.

212. JOHN, JR., born at Westfield, Jan'y 22, 1741; died Feb. 11, 1741.

213. ANN, born at Westfield, July 15, 1745; md. Apr. 8, 1763, John Williams, of Pittsfield, Mass.

214. MERCY, born at Westfield, Aug. 27, 1747.

215. ZENAS, born at Westfield, Jan'y 28, 1752.

**BENJAMIN GRAVES (86)**, son of Ebenezer,<sup>3</sup> John,<sup>2</sup> Thomas,<sup>1</sup> born Feb. 15, 1698; md. (name of wife not known), resided in Brimfield, Mass.

## CHILDREN.

216. PHINEAS, born 1733. He was in service in Capt. Daniel Burt's Company, April 14, 1758, on the Crown Point Expedition.

217. PETER, born 1735; was in the same company 14 April to 5 Nov. 1758.

218. ABIGAIL, born 1737; md. Oct. 18, 1785, Elijah Chapin.

219. SIMEON, born 1738; md. probably Nov. 15, 1765, Charity Wood.

**NATHANIEL GRAVES (90)**, son of Nathaniel,<sup>3</sup> John,<sup>2</sup> Thomas,<sup>1</sup> born Nov. 16, 1707, at Hatfield; md. Hannah Smith, who was born in 1711, lived a few years at Hatfield and afterwards at Athol, Mass., where he was a leading citizen, much in office, a surveyor of lands.

## CHILDREN.

220. MEHITABLE, born Oct. 21, 1732; md. June 16, 1777, Capt. Lucius Allis, of Conway, Mass.

221. HANNAH, born Aug. 27, 1735; md. May 9, 1766, Thomas Fairbanks.

222. LYDIA, born Sept. 5, 1738; md. Aug. 28, 1760, George Kelton.

222.<sup>1</sup>MARTHA, born July 8, 1744; md. Sept. 24, 1767, Stephen Stratton, of Athol.

223. NATHANIEL, JR., born 1748.

224. AZUBAH, born Nov. 4, 1750; md. Dr. Joshua Morton, of Athol, Mass., Feb. 1, 1774.

225. REUBEN, born Sept. 23, 1753.

226. REBECCA, born (abt.) 1755; md. July 15, 1775, Timothy Kendall.

**ELEAZER GRAVES (92)**, son of Nathaniel,<sup>3</sup> John,<sup>2</sup> Thomas,<sup>1</sup> born Dec. 12, 1711, at Hatfield; md. Oct. 1, 1736, Sarah, dau. of Samuel Belding, of Hatfield. They removed abt. 1745, to Athol, Mass., where he was a leading citizen. He died Sept. 24, 1756. She died Sept. 26, 1766.

## CHILDREN.

227. SAMUEL, born Oct. 12, 1737, at Hatfield.  
 228. MARY, born Oct. 14, 1739, at Hatfield.  
 229. SARAH, born Feb. 20, 1742, at Hatfield ; died Jan'y 31, 1772.  
 230. LUCY, born April 10, 1744, at Hatfield.  
 231. ELEAZER, JR., born 1746, at Athol ; died young.  
 232. ABNER, born 1748, at Athol.  
 233. LOIS, born Feb. 2, 1755, at Athol ; md. Aug. 30, 1804, Capt.  
     Lucius Allis, of Conway, Mass.  
 234. ELEAZER, JR., born Jan'y 14, 1759, at Athol.  
 235. ELIJAH, born 1762, at Athol ; died Aug. 6, 1773.

**ISRAEL GRAVES (93)**, son of Nathaniel,<sup>3</sup> John,<sup>2</sup> Thomas,<sup>1</sup> born 1716 ; md. July 15, 1756. Eunice, dau. John Waite, and grand-daughter of Sgt. Ben. Waite ; removed to Whately ; he died Sept. 8, 1773, and wife died Sept. 1, 1802, aged 82 years. He served on the expedition to Canada in 1756, Capt. Williams' comp.; was out during the year's campaign.

## CHILDREN.

236. MARY, born Aug. 18, 1756, unmd ; died May 13, 1826.  
 237. ISRAEL, born Oct. 23, 1758.  
 238. JOEL, born Aug. 16, 1760.  
 239. EUNICE, born Jan'y 12, 1763 ; md. Nov. 6, 1782, Graves  
     Crafts, and died Dec. 9, 1826.

**DEA. OLIVER G. GRAVES (95)**, son of Nathaniel,<sup>3</sup> John,<sup>2</sup> Thomas,<sup>1</sup> born Aug. 6, 1725 ; md. Jan'y 24, 1754, Rebecca Smith, of Hatfield, dau. of John Smith ; she was born May 4, 1732, he died Aug. 30, 1810, aged 84 years, and his wife died Feb. 25, 1825, aged 92 ; resided at Whately,

Mass., he was a member of the first provincial congress, and a Selectman of Whately. He was in the French war in 1757, in the expedition to Canada, in Lieut. Billings' comp.

CHILDREN.

- 240. SELAH, born May 24, 1755.
- 241. REBECCA, born Oct. 19, 1756; md. Jonathan Edson and removed to Brookfield, Vt.
- 242. RUTH, born Nov. 4, 1758; md. Josiah Davis Feb. 17, 1782, and they removed to Buckland, Mass.
- 243. OLIVER, born Feb. 9, 1761.
- 244. MARTHA, born Jan'y 19, 1763; md. Jan'y 9, 1794, Giles Adkins, and removed to Hawley, Mass.
- 245. ELECTA, born Dec. 27, 1764; md. Mch. 9, 1787, Solomon Adkins, of Whately.
- 246. SALMON, born Mch. 24, 1767.
- 247. ELIJAH, born April 24, 1769.
- 248. MERCY, born Aug. 27, 1771; md. Oct. 24, 1799, Timothy Edson, of Brookfield, Vt.; died 25 Mch., 1841.
- 249. JUDITH, born Dec. 27, 1775; md. Feb. 4, 1796, Asa Smith; resided at Whately.

**JOHN GRAVES (99)**, son of Thomas,<sup>4</sup> Samuel,<sup>3</sup> Isaac,<sup>2</sup> Thomas,<sup>1</sup> born Oct. 16, 1719, at Hatfield, Mass.; md. abt. April, 1742; resided in Belchertown. He died 1798, aged 69 years; we are unable to find any record of death of his wife or of her name.

CHILD.

- 250. JOHN, born 1743; was in Capt. Jonathan Bardwell's company during Rev. War, and was at the surrender of Burgoyne.

**SIMEON GRAVES (103)**, son of Isaac,<sup>4</sup> John,<sup>3</sup> Isaac,<sup>2</sup> Thomas,<sup>1</sup> born Jan'y 20, 1720, at Sunder-

land, Mass.; md. Jan'y 7, 1745, Hannah Hubbard, dau. of Isaac. He died Dec. 20, 1747. She was born July 11, 1727, and md. (2) 8 July, 1751, Absolom Scott, of Sunderland; (3) Samuel Smead, of Shelburne, Mass.

## CHILDREN.

251. LUCY, born Oct. 7, 1745; md. Jonathan Ballard, of Sunderland, Oct. 5, 1765.  
 252. CRISTIAN, born July 13, 1747; md. Josiah Cowles, of Amherst, Mass.

**PHINEAS GRAVES (104)**, son of Isaac,<sup>4</sup> John,<sup>3</sup> Isaac,<sup>2</sup> Thomas,<sup>1</sup> born April 30, 1726, in Sunderland; md. Nov. 1, 1753, Rhoda Smith, born Feb. 25, 1732. He died April 20, 1806, aged 80 years. She died Mch. 24, 1819, aged 87 years; resided at Sunderland, Mass.

## CHILDREN.

253. JEREMIAH, born June 2, 1754.  
 254. SIMEON, born Dec. 27, 1755.  
 255. DAVID, born Oct. 4, 1757.  
 256. ELIAS, born Dec. 21, 1760.  
 257. JULIUS, born Aug. 18, 1762.  
 258. RHODA, born Oct. 28, 1764; drowned June 26, 1777.  
 259. LEVI, born Aug. 14, 1766.  
 260. ABIGAIL, born Nov. 3, 1768; md. Benjamin Graves (268), of Sunderland, Mass.  
 261. PHINEAS, JR., born Oct. 24, 1771.  
 262. ISAAC, born Oct. 9, 1773.

**DANIEL GRAVES (109)**, son of Benjamin,<sup>4</sup> John,<sup>3</sup> Isaac,<sup>2</sup> Thomas,<sup>1</sup> born Nov. 5, 1728, in

Sunderland; md. (1) Miriam ——. She died April 8, 1760, in her 29th year; had one child; he md. (2) Maria Mattoon, dau. of Isaac, of Northfield, April 30, 1761. She was born Mch. 1, 1733, and died in 1823. He died at Sunderland Feb. 5, 1793.

CHILDREN.

- 263. MARTHA, bapt. Mch., 1760; died soon after.
- 264. COTTON, born July 31, 1762.
- 265. MIRIAM, born Dec. 31, 1764; md. Sept. 26, 1785, John Russell, of Sunderland.
- 266. MARTHA, born Oct. 20, 1766; md. Jan'y 1, 1814, James Stratton, of Holden, Mass.

**BENJAMIN GRAVES (110)**, son of Benjamin,<sup>4</sup> John,<sup>3</sup> Isaac,<sup>2</sup> Thomas,<sup>1</sup> born Feb. 29, 1734, in Sunderland, Mass.; md. Sept. 15, 1757, Thankful Field. He died Aug. 17, 1777. She died April 11, 1784. (Their children were all born in Sunderland.)

CHILDREN.

- 267. RUFUS (Col.), born Sept. 27, 1758.
- 268. BENJAMIN, born Oct. 4, 1760.
- 269. THANKFUL, born Oct. 18, 1764.
- 270. TIMOTHY, born Oct. 18, 1764; died next year.
- 271. ELECTA, born Feb. 5, 1767; md. Jan'y 7, 1796, Major Daniel Montague; died Aug. 24, 1812, in Sunderland.
- 272. SARAH, born abt. 1771; md. Dec. 14, 1801, Ira Lanfair, of Deerfield, and removed to Stamford, Vt.

**MOSES GRAVES (111)**, son of Benjamin,<sup>4</sup> John,<sup>3</sup> Isaac,<sup>2</sup> Thomas,<sup>1</sup> born Oct. 10, 1736, twin

brother of Aaron, born in Sunderland; md. Sarah Clary, prob. dau. of Joseph, of Leverett. She was born Mch. 20, 1740, and died Oct. 23, 1767; he md. (2) Jan'y 12, 1768, Experience Oaks. She was born Mch. 17, 1742, and died in 1824; residence in Leverett, Mass. He died April 30, 1803, aged 67 years.

## CHILDREN.

273. ENOS, born May 20, 1763.  
 274. MARY, born Dec. 20, 1764; md. Sylvanus Clark, and died Feb. 27, 1846, aged 81 years.  
 275. SARAH, born Mch. 27, 1767; md. Mr. Field, and died Feb. 3, 1838.  
 276. NAOMI, born Nov. 4, 1769; md. Mr. Abbott, and died Sept. 18, 1804.  
 277. ACHSAH, born May 4, 1772; md. (1) Elisha Hubbard, of Sunderland; (2) Timothy Rice, of Conway.  
 278. LUCY, born Jan'y 4, 1774; md. Mr. Willard, and died Nov. 9, 1795.  
 279. EXPERIENCE, born April 9, 1776; md. Col. Rufus Graves (267).  
 280. MARTHA, born April 9, 1776; md. Mr. Bannister, and died April, 1813.  
 281. MOSES, born April 11, 1778; killed Oct. 31, 1794, aged 16 years.  
 282. ELIHU, born Oct. 20, 1780; died unmd. Oct. 18, 1821.

**SETH GRAVES (114)**, son of Elnathan,<sup>4</sup> John,<sup>3</sup> Isaac,<sup>2</sup> Thomas,<sup>1</sup> born Dec. 17, 1727, in Hatfield; md. Mary, dau. Col. John and Mary (Coleman) Dickinson. She was born Sept. 20, 1737, and died July 26, 1806, aged 69 years. He died Sept. 14, 1807, aged 80 years.







VIEW IN HATFIELD.—ELM STREET.—HOUSE BUILT BY CAPT. PEREZ GRAVES ABOUT 1760.

## CHILDREN.

283. SETH, JR., born Aug. 11, 1764; died Nov. 8, 1777.  
 284. MARY, born July 20, 1765; md. June 26, 1787, Silas Porter, of Hatfield. She died June 1, 1832.  
 285. LUCINA, born Dec. 3, 1766; md. abt. 1787, Moses A. Chapin, of Springfield, Mass.; he died Mch. 11, 1841. She died Dec. 6, 1851.  
 286. LUCRETIA, born June 3, 1768; md. Lemuel Clark, Northampton, Mass., June 5, 1794, and died Nov. 20, 1823.  
 287. SARAH, born July 24, 1769; died unmd. Feb. 2, 1789.  
 288. OBADIAH, born April 30, 1771.  
 289. JOHN, born April 17, 1773.  
 290. MARTHA, born Jan'y 15, 1775; died Sept. 16, 1775.  
 291. PHINEAS, born Nov. 4, 1776.

**CAPT. PEREZ GRAVES (115)**, son of Elnathan,<sup>4</sup> John,<sup>3</sup> Isaac,<sup>2</sup> Thomas,<sup>1</sup> born April 26, 1730, in Hatfield; md. (1) May 16, 1754, Martha, dau. of Samuel Gillett, of Hatfield. She died Oct. 28, 1793; he md. (2) Feb. 19, 1795, Zeruah, widow of Lieut. Elihu White, and dau. of Ebenezer Cole, of Hatfield. She was born Nov. 30, 1741, and died Dec. 13, 1820. He died Dec. 17, 1809, aged 80 years; residence Hatfield. He was a Capt. in the Rev. War and very prominent. View of home at Hatfield, built prior to Rev., among illustrations.

## CHILDREN.

292. SAMUEL, born May 4, 1755, in Hatfield.  
 293. ELISHA, born Sept. 2, 1757, in Hatfield.  
 294. MARTHA, born April 28, 1759, at Hatfield; md. Moses Montague, probably of South Hadley, Mass. They settled in Norwich, now Huntington, Mass., going there on horseback, with only marked trees to guide them. He died Oct. 5, 1834. She died Jan'y 5, 1820.

295. PEREZ, JR., born Jan'y 2, 1761, in Hatfield.  
 296. ELNATHAN, born Feb. 2, 1763, in Hatfield.  
 297. WILLIAM, born Feb. 11, 1766, in Hatfield.  
 298. SOLOMON, born Mch. 12, 1768, in Hatfield.  
 299. LEVI, born Jan'y 12, 1771, in Hatfield.  
 300. TIMOTHY, born April 30, 1775, in Hatfield.

**SILAS GRAVES (116)**, son of Elnathan,<sup>4</sup> John,<sup>3</sup> Isaac,<sup>2</sup> Thomas,<sup>1</sup> born at Hatfield, Mass., Feb. 8, 1732; md. Hannah Field, dau. of John and Editha (Dickinson) Field, of Hatfield. She was born Oct. 5, 1740, and died Oct. 5, 1818. He died March 2, 1816, ae. 85 years; resided at Hatfield. He was in April, 1775, in Capt. Perez Graves' Comp., and marched to the front. In 1776 in Capt. Salmon White's Comp., Col. Woodbridge's Regt. In 1777 in Capt. Seth Murray's Comp., Col. Israel Chapin's Regt.

## CHILDREN.

301. ROXANA, born Dec. 17, 1769; md. Chas. Starkweather, of Northampton, April 17, 1808; died at Northampton Jan'y 5, 1847.  
 302. LEMUEL, born Dec. 28, 1772; died Aug. 15, 1775.  
 303. LEMUEL, born Sept. 23, 1775; died unmd. Dec. 17, 1802.  
 304. HANNAH, born Mch. 6, 1778; md. Elisha Waite, of Hatfield, Nov. 2, 1820; died Oct. 15, 1825.  
 305. SILAS, JR., born Sept. 17, 1780; died Nov. 16, 1823, aged 43, without issue.

**LUCIUS GRAVES (124)**, son of Aaron,<sup>4</sup> John,<sup>3</sup> Isaac,<sup>2</sup> Thomas,<sup>1</sup> born Dec. 19, 1746, at Hatfield, in that part which is now the town of Williams-

burg; md. Nov. 9, 1780, Irene Dickinson, dau. of Waitstill Dickinson, of Granby, Mass. She was born Sept. 28, 1762, died Feb. 17, 1786, and he md. (2) Clarissa Hickox; resided in Williamsburg. He served in the Rev. War for a long term and was a musician. He died May 27, 1810; wife died Nov. 8, 1840.

CHILDREN.

- 306. ANTHONY, born Aug. 19, 1781; died April 23, 1832.
- 307. Infant, born Dec. 19, 1782; died Dec. 20, 1782.
- 308. HORACE, born Jan'y 13, 1784.
- 309. IRENE, born Feb. 7, 1786; died Feb. 9, 1786.
- 310. HENRY, born Mch. 12, 1787; died Sept. 12, 1787.
- 311. IRENE, born Jan'y 12, 1788; md. Sept. 10, 1808, Edward Curtiss, at Williamsburg.
- 312. TIMOTHY, born Mch. 15, 1790.
- 313. LUCIUS, born April 9, 1792.
- 314. HENRY, born Aug. 19, 1793.
- 315. HOSEA JOHN MURRAY, born July 25, 1796; died Mch. 18, 1797.
- 316. CLARISSA H., born Dec. 6, 1797; md. Elburtus Curtis Jan'y 1, 1816.
- 317. SYBIL MORTON, born Mch. 29, 1800; md. Dec. 31, 1817, Henry Wilkie, of Hatfield.
- 318. ROWENA, born Mch. 9, 1802; died May 20, 1803.
- 319. DEMARIS, born Sept. 24, 1809; died Sept. 2, 1861. She md. Courtland Hitchcock, of Otisca, N. Y.

**AARON GRAVES (125,)** son of Aaron,<sup>4</sup> John,<sup>3</sup> Isaac,<sup>2</sup> Thomas,<sup>1</sup> born abt. 1749, at Hatfield or Williamsburg; md. May 13, 1773, Sarah Morton, of Hatfield; she died Oct. 11, 1839; he died at South Hadley Nov. 17, 1834; residence, South Hadley, Mass.

## CHILDREN.

- 320. SARAH, born May 10, 1774.
- 321. LUCIUS, born Feb. 5, 1776.
- 322. ELIJAH, born July 19, 1778.
- 323. AARON, born June 21, 1781.
- 324. CHESTER, born Aug. 25, 1783.
- 325. LUCINDA, born April 9, 1786.
- 326. THEOPHILUS, born April 3, 1788.
- 327. ROSWELL, born May 20, 1790.
- 328. JOTHAM, born Sept. 9, 1792.

**JOSEPH GRAVES (142)**, son of Jonathan,<sup>4</sup> Jonathan,<sup>3</sup> Isaac,<sup>2</sup> Thomas,<sup>1</sup> born Sept., 1735, at Belchertown, Mass.; baptd. Oct. 5, 1735; md. Nov. 19, 1761, Eunice, born May 23, 1742, dau. of Nathaniel Dwight, of Belchertown, who was born in 1712 and died in 1784, and Hannah Lyman, born 1708, died 1792. He died April 17, 1796, aged 61 years. He was a Lieut. in 5th Comp., 4th Regt. of Hampshire County troops in Rev. Army; wife died Sept. 26, 1807, aged 65 years.

## CHILDREN.

- 329. ELECTA, born Nov. 19, 1762; died June 27, 1766, aged 13 years.
- 330. PEREZ, born May 31, 1764.
- 331. MARGARET, born Feb. 28, 1766; md. Benj. Howe, 1785; died Dec. 19, 1795.
- 332. SUSANNA, born Dec. 15, 1769; md. Maj. Nathan Parsons, Jr., Jan'y 4, 1787, and removed to Bangor, Maine.
- 333. ELECTA, born Jan'y 9, 1768; md. Jan'y 17, 1788, Deacon Aaron Lyman, son of Maj. Josiah Lyman.
- 334. JOSIAH DWIGHT, born Jan'y 30, 1772.
- 335. JONATHAN, born Mch. 30, 1773.
- 336. ELIJAH, born April 9, 1776; died Mch. 11, 1778.

337. ELIJAH, born Sept. 12, 1779 ; died Jan'y 12, 1799.  
 338. JOSEPH, born Aug. 19, 1783.  
 339. PENELOPE, born Aug. 15, 1781 ; md. Jan'y 1, 1810, Jonathan  
 Burt, of New Braintree.  
 340. JEREMIAH, born April 9, 1786.

**DEACON NATHAN GRAVES (144)**, son of John,<sup>4</sup> John,<sup>3</sup> John,<sup>2</sup> Thomas,<sup>1</sup> born Mch. 20, 1716 ; md. Leonard, dau. of Joseph and Lydia (Leonard) Scott ; she was born in 1726. They lived on Chestnut Mountain, in what is now Whately, Mass., where his children were all born. He and his boys were famous marksmen and hunters. He died April 2, 1786, and his wife died June 7, 1784. He was a soldier in the French war, in 1757, Lt. Billings' Comp.

## CHILDREN.

341. AMASA, born June 26, 1743.  
 342. JEMIMA, born Oct. 1, 1744 ; died Aug. 3, 1751.  
 343. JOHN, born June 3, 1746.  
 344. LYDIA, born June 26, 1748 ; md. Sept. 30, 1784, Zebadiah Graves (201).  
 345. ELIHU, born May 16, 1750.  
 346. JEMIMA, born Feb. 19, 1752 ; md. David Ingraham, and died Mch. 14, 1783.  
 347. NATHAN, born July 19, 1754, died unmd. April 16, 1779 ; was in Capt. Salmon White's Co., Col. Ezra May's Regt., and in several campaigns in other organizations.  
 348. REUBEN, born Nov. 6, 1756 ; died Jan'y 16, 1759.  
 349. ASA (Col.), born Sept. 22, 1758.  
 350. REUBEN, born Mch. 16, 1760.  
 351. LEONARD, born Mch. 25, 1763 ; md. Sept. 30, 1784, Joseph Porter, of Ashfield, son of Rev. Nehemiah and Rebecca (Chipman) Porter ; he died Mch. 15, 1825 ; she d. in Scipio, N. Y., June 4, 1844.  
 352. DANIEL, born Sept. 26, 1769.

**EBENEZER GRAVES (145)**, son of Daniel,<sup>4</sup> John,<sup>3</sup> John,<sup>2</sup> Thomas,<sup>1</sup> born Mch. 15, 1726, at Hatfield; md. Jan'y 1, 1753, Prudence, dau. of Benjamin Hastings, of Greenfield. He was a soldier at Fort Massachusetts, 1746-52, and he died at Greenfield, where he resided, April 26, 1814, aged 88 years; wife died Oct. 19, 1804, aged 73 years; he was in the French war of 1748. Children all born in Greenfield.

## CHILDREN.

353. EBENEZER, born Mch. 19, 1753.  
 354. DANIEL, born Nov. 23, 1754; soldier in the Rev. War; died Jan'y 18, 1776.  
 355. JOB, born Dec. 26, 1756.  
 356. MOSES, born Sept. 17, 1758; died Feb. 8, 1760.  
 357. THANKFUL, born Aug. 8, 1760; md. Jan'y 21, 1796, Elias Bascom, of Northfield.  
 358. MOSES, born Sept. 29, 1762; died May 20, 1846, unmd.  
 359. JOEL, born Oct. 10, 1764.  
 360. ELIHU, born June 16, 1766.  
 361. SOLOMON, born May 10, 1768; died Sept. 23, 1777.  
 362. RUFUS, born June 27, 1770.  
 363. PRUDENCE, born Sept. 29, 1772; md. Mch. 1, 1792, Ebenezer Wilkinson, son of Joseph and Ruth (Thorpe) Wilkinson, born 1762, died 1831; resided Bakersfield, Vt.  
 364. ELECTA, born Aug. 4, 1775; died Aug. 1, 1777.

**JOHN GRAVES (151)**, son of Daniel,<sup>4</sup> John,<sup>3</sup> John,<sup>2</sup> Thomas,<sup>1</sup> born Dec. 28, 1739, at Greenfield, Mass.; md. Nov. 10, 1767, Sarah Judd, of Northampton, Mass. He had a narrow escape from the Indians when his father was killed Aug. 12, 1756. He resided at Greenfield, but rem. to



Waterbury, Vt., and died Sept. 24, 1826, aged 87 years; wife died Jan'y 19, 1820, aged 81 years. Children all born in Greenfield.

CHILDREN.

365. SARAH, born April 19, 1769; died unmd. Aug. 24, 1826, aged 57, at Waterbury, Vt.  
 366. ELI, born April 28, 1771.  
 367. JOHN, born May 21, 1773; died Sept. 30, 1785.  
 368. ESTHER, baptd. May 21, 1775; died Oct. 27, 1778.  
 369. ARAD, baptd. May 21, 1775; died July 29, 1775.  
 370. THANKFUL, baptd. Aug. 5, 1777; died Oct. 29, 1778.  
 371. DANIEL, baptd. Aug. 5, 1777; died Oct. 25, 1778.  
 372. LUTHER, baptd. Feb. 28, 1782.

**EBENEZER GRAVES (158)**, son of Jonathan,<sup>4</sup> Samuel,<sup>3</sup> John,<sup>2</sup> Thomas,<sup>1</sup> born Sept. 10, 1717, was first child born in Sunderland; md. Oct. 6, 1790, Mary Smith, widow of Daniel Smith. She was a dau. of Joseph Alexander, and born May 22, 1743, died Sept. 15, 1813, aged 70. He died May 15, 1813, in his 96th year, at Sunderland, Mass. No children.

**ELISHA GRAVES (159)**, son of Jonathan,<sup>4</sup> Samuel,<sup>3</sup> John,<sup>2</sup> Thomas,<sup>1</sup> born June 28, 1724, at Sunderland; md. July 29, 1748, Rachel Scott, of Sunderland. She died Aug. 7, 1762; resided at Sunderland, Mass, where they both died. He was a soldier in 1748; war with the French, prob. at Fort Massachusetts.

## CHILDREN.

373. JONATHAN, born Jan'y 31, 1750.  
 374. SIMON, born June 24, 1752.  
 375. HANNAH, born Dec. 16, 1754.  
 376. LEMUEL, born Nov. 17, 1757.

**JOEL GRAVES (160)**, son of Jonathan,<sup>4</sup> Samuel,<sup>3</sup> John,<sup>2</sup> Thomas,<sup>1</sup> born July 3, 1727; md. Margaret ———. They resided at Sunderland, Mass. He died Dec. 24, 1802; she died June 9, 1816, aged 85 years.

## CHILDREN.

377. ROXANA, born Dec. 27, 1761; md. Asa Graves (436).  
 378. JONAS, born Feb. 27, 1764.  
 379. PRUDENCE, born July 20, 1766.

Children were all born in Sunderland.

**JESSE GRAVES (162)**, son of Jonathan,<sup>4</sup> Samuel,<sup>3</sup> John,<sup>2</sup> Thomas,<sup>1</sup> born Mch. 6, 1730; md. (1) May 3, 1754, Catherine Scott, dau. of Samuel Scott, of Sunderland; she was born May 19, 1737; she died and he md. (2) Martha ———; she died in 1803, and he md. (3), in 1804, widow Elizabeth ———, and she died Feb. 6, 1828. He died Jan'y 14, 1819, aged 89 yrs. He removed to Charlemont, where he died. He was a soldier in the Revolutionary Army.

## CHILDREN.

380. JEMIMA, born April 20, 1756, at Sunderland.  
 381. ZILPAH, born July 11, 1758, at Sunderland.  
 382. BILLY, born Sept. 2, 1760, at Sunderland; died young.  
 383. NICHOLAS, born June 12, 1787, (by 2nd wife), at Charlemont.  
 384. ELIZA, born April 9, 1805, (by 3rd wife), at Charlemont.

**SILAS GRAVES (164)**, son of Jonathan,<sup>4</sup> Samuel,<sup>3</sup> John,<sup>2</sup> Thomas,<sup>1</sup> born at Sunderland, Mass., Nov. 10, 1736; md. Nov. 14, 1758, Hepzibah Scott, dau. of Joseph and Margaret (Belding) Scott, of Whately, Mass.; she was born in 1764. He resided in Sunderland until after the birth of his first child, then removed to Deerfield, and subsequently to Montague, and then to some point unknown to us. He md. 2d, Aug. 29th, 1776, Elizabeth Frizzell, of Montague, Mass. He was in the Regt. of Col. Ephraim Williams, in the French war in 1755, and wounded in the battle near Lake George, and known as the "Bloody Morning Scout" in which Col. Williams was killed. Afterwards, in the war of the Rev. in 1775, he was in Capt. Robt. Oliver's Comp. Col. Doolittle's Regt. In May, 1776, was a Lieut. in the 8th Comp., 6th Hampshire County Regt.

## CHILD.

385. JULIUS GRAVES, born at Sunderland, Mass., June 29, 1759; private Capt. Oliver Carey's Company, Col. Sears' Regiment, in 1781, Revolutionary War.

**JOSHUA GRAVES (169)**, son of Abraham,<sup>4</sup> Samuel,<sup>3</sup> John,<sup>2</sup> Thomas,<sup>1</sup> born probably abt 1725, in Swanzey, N. H.; md. Oct. 12, 1758, Lydia Woodcock, residence, Swanzey.

## CHILDREN.

386. MARTHA, born April 29, 1759; md. Uriah Howe.  
 387. ASAHIEL, born Aug. 25, 1761.  
 388. LYDIA, born Jan'y 25, 1764.  
 389. MELETIAH, born Jan'y 20, 1766; md. Abijah Sawyer.  
 390. HEPZIBAH, born Mch. 26, 1768; md. Dec. 11, 1791, John, son  
 of Lieut. Dan. and Sarah P. Guild.  
 391. JOSHUA, born April 19, 1770.  
 392. BENJAMIN, born May 19, 1772.  
 393. SIMEON, born 1773.  
 394. HANNAH, born Feb. 15, 1774.

**ELIJAH GRAVES (174)**, son of Abraham,<sup>4</sup> Samuel,<sup>3</sup> John,<sup>2</sup> Thomas,<sup>1</sup> born abt. 1732, in Swanzey, N. H.; md. Submit (Scott) Dickinson, probably dau. of Joseph Scott, of Hatfield and Whately.

## CHILDREN.

395. ELIJAH, born abt. 1760, at Swanzey.  
 396. GAD, born Aug. 14, 1763, at Swanzey.

**ABNER GRAVES (175)**, son of Abraham,<sup>4</sup> Samuel,<sup>3</sup> John,<sup>2</sup> Thomas,<sup>1</sup> born abt. 1734, at Swanzey, N. H.; md. Dorcas, dau. of Moses Belding, of Winchester, N. H. She was born May 28, 1747; removed to Stratton, Vt., where he died Feb. 2, 1787; she died in 1812.

## CHILDREN.

397. SARAH, born Nov. 3, 1765, at Swanzey; md. Peter Wheelock, of Stratton, Vt.  
 398. JOHN, born June 20, 1771, at Swanzey.

399. ISAAC, born April 13, 1775, at Swanzey.  
 400. GRATIA; md. James Aikens, of Barnard, Vt.  
 401. DORCAS, born June 9, 1778; md. Elisha Scott, of Stratton, Vt.  
 She died June 9, 1852, at Watertown, N. Y.; he died April  
 9, 1807.  
 402. ABRAM, born June 14, 1773.

**DAVID GRAVES (180)**, son of David,<sup>4</sup> Samuel,<sup>3</sup> John,<sup>2</sup> Thomas,<sup>1</sup> born June 7, 1733; md. May 4, 1758, Mary Smith; resided in Whately, Mass., in a house he built, a part of which is still standing and occupied by his great grandson, Lemuel F. Graves. He was out in 1756 in the French war, in Capt. Porter's Comp. He died Dec. 20, 1815; his wife died Jan'y 2, 1808.

## CHILDREN.

403. MARTHA, born Feb. 13, 1759; md. Lieut. Abel Scott, Rev. Army, Sept. 6, 1781; resided at Whately, and died Feb. 12, 1802.  
 404. JOANNA, born May 21, 1760; md. Dec. 21, 1786, Seth Crafts; resided at Whately. She died June 11, 1814, aged 54 years.  
 405. MOSES, born Aug. 12, 1763.  
 406. ABIGAIL, born Feb. 12, 1767; md. Jan'y 26, 1794, Oliver Graves (243), of Whately, Mass.  
 407. LEVI, born Nov. 7, 1769.  
 408. PHINEAS, born Aug. 13, 1772.  
 409. CALVIN, born Oct. 6, 1774.  
 410. DAVID, born June 3, 1777; died Jan'y 14, 1778.  
 411. MARY, born Nov. 15, 1778; md. Moses Dickinson, of Whately, July 27, 1803. She died Aug. 20, 1826.

**MATHEW GRAVES (181)**, son of David,<sup>4</sup> Samuel,<sup>3</sup> John,<sup>2</sup> Thomas,<sup>1</sup> born Sept. 4, 1735, in Whately Straits; md. Hannah, dau. of Daniel

Morton. She was born Sept. 7, 1744, and died Mch. 28, 1813. He died Sept. 10, 1824. He was engaged in the Rev. Army, in the Comp. of Capt. Abel Dinsmore, also in the Comp. of Capt. Oliver.

## CHILDREN.

412. ISRAEL, born May 8, 1760.  
 413. CHARLES, born Feb. 19, 1762.  
 414. HENRIETTA, born May 6, 1764; md. July 17, 1783, Reuben Crafts, of Whately; died Jan'y 9, 1853, aged 88.  
 415. SOPHIA, md. Josiah Brown, Jr., Nov. 14, 1788.  
 416. CONSIDER, born 1773; died Jan'y 21, 1780.  
 417. FANNY, born Dec. 21, 1775; md. July 12, 1792, Hascall Rainsford; resided at Norwich, N. Y.; died Dec. 18, 1859.  
 418. DANIEL, born April 20, 1778; died Oct. 21, 1778.  
 419. HANNAH, born Mch. 8, 1780; md. Dec. 28, 1797, Dr. Jonathan Johnson; resided at Norwich, N. Y.  
 420. CONSIDER, born 1782; md. Mehitable Waite and removed to Ohio and afterwards returned to Norwich, N. Y.  
 421. Son, born 1785; died June 5, 1787.

**MARTIN GRAVES (186)**, son of David,<sup>4</sup> Samuel,<sup>3</sup> John,<sup>2</sup> Thomas,<sup>1</sup> born at Whately, Mass., 25 May, 1744; md. 27 April, 1775, Mehitable Edson, dau. of Jonathan and Mehitable (Lilly) Edson, of Whately, Mass. She was born 11 May, 1751, and died at Whately 11 Dec., 1836, ae. 86 years. He died 20 Oct., 1822, ae. 78 yrs. He was in the Rev. Army, a Sgt. in Capt. Salmon White's Comp., Col. Ezra May's Regt., also in Capt. White's Comp. Expedition to Saratoga.

## CHILDREN.

422. LUCIUS, born Oct. 27, 1776.  
 423. MEHITABLE, born Mch. 24, 1778; died next day.  
 424. MEHITABLE, born Mch. 20, 1779; md. July 5, 1804, THOMAS CRAFTS, and they were the parents of JAMES M. CRAFTS, of Orange, Mass., formerly of Whately, Mass., whose mother, great grandmother and great great grandmother were of the Graves family. He compiled the family genealogies of Whately, and his assistance has been invaluable in the compilation of this work.  
 425. SIMEON, born Jan'y 15, 1781.  
 426. DAVID, born Oct. 14, 1782.  
 427. JONATHAN, born June 9, 1784; died same month.  
 428. ABIGAIL, born April 21, 1785; died Dec. 16, 1788.  
 429. JONATHAN, born Aug. 13, 1787; died next day.  
 430. PEREZ, born July 11, 1788; died unmd. April 22, 1871; aged 82  
 431. ROWLAND, born Feb. 3, 1791; died April 15, 1874, unmd.  
 432. SUBMIT, born Feb. 5, 1793, died next day.

**REUBEN GRAVES (188)**, son of Noah,<sup>4</sup> Samuel,<sup>3</sup> John,<sup>2</sup> Thomas,<sup>1</sup> born Nov. 23, 1724; md. Sept. 18, 1748, Hannah Fuller. He resided at Sunderland, where he died Mch. 11, 1778, aged 53 years. His widow md. (2) Moses Frary, and died in 1817.

## CHILDREN.

433. PATIENCE, born June 20, 1749; md. Isaac Cardell, of Sunderland.  
 434. NOAH, born June 7, 1751.  
 435. GIDEON, born June 24, 1753; unmd. He was a private in the Comp. of Capt. Spears' minute men, and in Capt. Moses Frary's Comp., Col. Brewer's Regt.; a sergt. in Capt. Nathan Goodale's Comp., Col. Putnam's 5th Regt., in 1781. In 1782 he enlisted for the war, Crane's artillery; died or was killed in service.  
 436. ASA, born Nov. 4, 1755.  
 437. SELAH, born Mch. 19, 1758.

438. RANDALL, born May 31, 1760.  
 439. SUBMIT, born May 1, 1763; md. Julius Frary. She died in 1799.  
 440. MARTIN, born Feb. 23, 1766.  
 441. HANNAH, born Aug. 21, 1769; md. Oct. 3, 1792, Lieut. Aaron Lord, of Athol.

**BENONI GRAVES (193)**, son of Noah,<sup>4</sup> Samuel,<sup>3</sup> John,<sup>2</sup> Thomas,<sup>1</sup> born Feb. 16, 1736, at Sunderland; md., 1764, Mary Graves. She was born 1743. He died at Sunderland Aug. 18, 1814. She died Aug. 18, 1803. He was a Rev. soldier.

## CHILDREN.

442. MARY, born April 10, 1765; died young.  
 443. SARAH, born April 21, 1768; md. James Osgood, of Wendell, Mass.  
 444. ELIJAH, born Feb. 18, 1770.  
 445. MARY, born Mch. 30, 1773; md. Dec. 19, 1791, Noah W. Childs, of Deerfield, Mass.; died Sept. 10, 1859.  
 446. CAROLINE, born Sept. 11, 1775; md. Benjamin Cantrill, of Sunderland. She died probably at Deerfield, 1850, aged 75 years.

**ZEBADIAH GRAVES (201)**, son of Samuel,<sup>4</sup> Samuel,<sup>3</sup> John,<sup>2</sup> Thomas,<sup>1</sup> born June 15, 1741; md. (1) Rhoda. She died Nov. 22, 1783, aged 38 years, and he md. (2) Lydia Graves (344), of Whately, Sept. 30, 1784. She died Sept. 10, 1810, aged 62 years, and he md. (3) June 28, 1811, Widow Esther Parker. She died Feb. 8, 1837. He was first in the Comp. of Capt. Sheldon's, Col. Porter's Regt., and Lieut. in the Revo-



lutionary war (comp. and regt. not given). He resided at Deerfield, Mass. He died June 6, 1823.

CHILDREN.

- 447. RHODA, born Sept. 19, 1767 ; died Jan'y 17, 1770.
- 448. RHODA, born Aug. 27, 1770 ; md. Israel Guild, son of Jacob and Hannah (Larrabee) Guild.
- 449. SAMUEL, born Jan'y 6, 1773 ; died May 23, 1791.
- 450. STEPHEN, born June 9, 1775 ; died Sept. 13, 1776.
- 451. STEPHEN, born Sept. 5, 1777.
- 452. SARAH, born Jan'y 28, 1780 ; md. Oct. 5, 1799, Samuel Bartlett.
- 453. ZEBADIAH, born Dec. 9, 1782 ; died Oct. 22, 1783.
- 454. Dau., born Sept. 24, 1786 ; died soon.
- 445. ZEBADIAH, born Nov. 30, 1787.
- 456. LYDIA, born Mch. 4, 1789 ; md. 1810, Simeon Blodgett ; she died in 1847, aged 78 years.
- 457. SAMUEL, born Dec. 7, 1791.

**DANIEL GRAVES (204)**, son of Daniel,<sup>†</sup> Daniel,<sup>3</sup> John,<sup>2</sup> Thomas,<sup>†</sup> born Mch. 20, 1730 ; md. Jan'y 30, 1753, Joanna Field, of Sunderland ; residence Brimfield, or that part of Brimfield that is now Palmer.

CHILDREN.

- 458. PERSIS, born 1755 ; md. June 5, 1777, Eli Parsons, of Palmer ; rem. to Owego, N. Y. ; she d. 2 Sept., 1830 ; he d. 23 Sept., 1830.
- 459. GIDEON, born Aug. 25, 1758.
- 460. SYBIL, born Aug. 10, 1761 ; md. April 7, 1800, Cosmo Gordon, of Palmer, a civil engineer. She d. at Pittsfield, Mass., June, 1828.

**MAJOR AARON GRAVES (205)**, son of Daniel,<sup>4</sup> Daniel,<sup>3</sup> John,<sup>2</sup> Thomas,<sup>1</sup> born abt. 1731; md. Dec. 7, 1769, Mary Woodbridge, of Stockbridge, Mass.; resided at Palmer, where he kept a once famous hotel, and had at one time Genl's Washington and Lafayette as his guests, and the table at which they dined is kept as an heirloom in the family. He was in the Revolutionary Army, in the regiment of Col. Gideon Burt, and for many yrs. a leading citizen of Palmer, much in office, and he md. (2) Oct. 1801, Rachel Part-ridge; he died Jan'y 6, 1819.

## CHILDREN.

462. ABIGAIL W., born Jan'y 23, 1772; died unmd. Jan'y 23, 1823.  
 463. SALLY, born Aug. 11, 1776; md. Mr. Potter.  
 464. HENRY, born 1790.

**SIMEON GRAVES (206)**, son of Daniel,<sup>4</sup> Daniel,<sup>3</sup> John,<sup>2</sup> Thomas,<sup>1</sup> born abt. 1738; md. (1) Nov. 15, 1765, Charity Wood, she died and he md. (2) Catharine Kimball, Nov. 10, 1768; she was born 1739, and died Nov. 26, 1836, aged 97 years. He died Dec. 20, 1814, aged 75 years; both buried at Palmer, Mass., where they had resided.

## CHILDREN.

465. HORACE, born Sept. 13, 1769; md. Feb. 5, 1792, Persis Hamilton, both of Palmer.  
 466. CATHARINE, born Aug. 26, 1781; md. Samuel Cleveland.

**MOSES GRAVES (207)**, son of Daniel,<sup>4</sup> Daniel,<sup>3</sup> John,<sup>2</sup> Thomas,<sup>1</sup> born abt. 1740, at Palmer, Mass.; md. Experience ———; she was born in 1749 and died Oct. 9, 1779, aged 30 years. He was a soldier in the Revolutionary Army, a Sgt. in Capt. Colton's Comp., 9th Regt., Col. Brewer, and resided at Palmer.

## CHILDREN.

467. ZADOCK, born 1769; died Oct. 1, 1779, aged 10 years.  
 468. ANSON, born 1773; died Oct. 7, 1779, aged 6 years.  
 469. Infant, born May, 1774; died May 15, 1774.

**ELDAD GRAVES (208)**, son of John,<sup>4</sup> Daniel,<sup>3</sup> John,<sup>2</sup> Thomas,<sup>1</sup> born Mch. 11, 1731, at Sunderland, Mass.; md. May 26, 1757, Sarah Fuller, of Sunderland. They resided at Sunderland and New Canaan, Conn. Date of death not ascertained.

## CHILDREN.

470. ELDAD, JR., born Mch. 12, 1758, at Sunderland; was in Capt. Reuben Munn's Comp., Col. Dike's Regt.; also in Capt. John Thalogg's Comp., Rev. War.  
 471. LUCY, born Aug. 19, 1759, at Montague.  
 472. MEDAD, born at Montague, Aug. 17, 1761; died soon.  
 473. SHUBAEL, born Aug. 16, 1763, at Sunderland; probably died young.  
 474. SARAH, born Aug. 7, 1765, at Sunderland.  
 475. JOHN, born July 30, 1767, at Sunderland; died at Conway, Mass., Oct. 6, 1783, aged 16 years.

**ZENAS GRAVES (215)**, son of John,<sup>4</sup> Daniel,<sup>3</sup> John,<sup>2</sup> Thomas,<sup>1</sup> born Jan'y 28, 1752, at West-

field; md. 1776, Hannah ———; resided for a time in Sunderlaud, where the following children were born. He was in the Rev. army, in Comp. of Capt. Silas Fowler.

## CHILDREN.

476. HORACE, born April 20, 1777.

477. RACHEL, born July 15, 1779.

The family then removed to some point to compiler unknown.

**NATHANIEL GRAVES (223)**, son of Nathaniel,<sup>4</sup> Nathaniel,<sup>3</sup> John,<sup>2</sup> Thomas,<sup>1</sup> born 1748; md. (1) June 16, 1774, Hannah Richardson; she died Mch. 29, 1775, and he md. (2) May 29, 1777, Mercy, dau. of Deacon William and Mercy (Aiken) Reade, of Hardwick, Mass., born May 18, 1754; residence, Athol, Mass.

## CHILDREN.

478. RICHARDSON, born Mch. 16, 1775.

479. HANNAH, born Mch. 23, 1778.

480. ICHABOD PORTER, born Mch. 11, 1780; died Nov. 16, 1819; unmd.

481. MERCY, born Dec. 21, 1782.

482. NATHANIEL, born May 6, 1784.

483. REUBEN, born Mch. 16, 1786.

484. WILLIAM, born April 16, 1788.

485. FANNY, born Sept. 17, 1790.

486. LUCINDA, born July 4, 1792.

487. MELINDA, born Aug. 21, 1794.

**REUBEN GRAVES (225)**, son of Nathaniel,<sup>4</sup> Nathaniel,<sup>3</sup> John,<sup>2</sup> Thomas,<sup>1</sup> born Sept. 23, 1753,

at Athol, Mass.; md. July 3, 1778, Hannah Kendall, of Athol; removed to Chesterfield, N. H., where he died May 10, 1786, aged 33 years. Wife born Nov., 1757; md. (2) in 1788, Benjamin Marsh, and died April 12, 1819.

## CHILDREN.

488. ANNA, born April 16, 1779; md., 1800, Abraham Hildreth, and died June 25, 1850.  
 489. HANNAH, born May 8, 1781; md. Chas. Davis, of Oxford, Mass., in 1812, and died April 2, 1862.  
 490. OLIVE, born Aug. 1, 1783; md. Col. Peter Holmes, of Londonderry, N. H.; died Mch., 1851.  
 491. SALLY, born Nov. 16, 1785; md. Thomas Holmes and died Aug. 27, 1857; a brother to Col. Holmes.

**ABNER GRAVES (232)**, son of Eleazer,<sup>4</sup> Nathaniel,<sup>3</sup> John,<sup>2</sup> Thomas,<sup>1</sup> born 1748, at Athol, Mass.; md. Feb. 12, 1768, Alice Richardson, of Royalston, Mass.; residence, Athol. He died Mch. 26, 1830. Wife died Oct. 3, 1824; resided at Athol, Mass.

Abner was a Lieut. in the Company of Capt. Ichabod Dexter's Minute Men, Col. Doolittle's Regt., Apr., 1775; Lieut. in 9th Comp., Col. Wesson's Regt., Continental army, Rev. War.

## CHILDREN.

492. LUCINDA, born Oct. 30, 1769; md. Nov. 5, 1787, Freeborne Raymond.  
 493. HANNAH, born May 27, 1770; md. Oct. 3, 1793, Aaron Lord, of Athol.

494. ALICE, born Oct. 18, 1772; md. Nov. 9, 1806, Jonathan Orcutt, of Templeton.
495. SUSA, born Oct. 28, 1775; md. Oct. 24, 1799, Jonathan Newhall.
496. ABNER, born July 8, 1780; md. June 12, 1806, Dolly Smith; was for many years a leading citizen at Athol; died without issue.
497. AZUBAH, born Sept. 2, 1784; md. Nov. 5, 1807, Rev. William B. Wesson, of Hardwick, Mass.

**ELEAZER GRAVES (234)**, son of Eleazer,<sup>4</sup> Nathaniel,<sup>3</sup> John,<sup>2</sup> Thomas,<sup>1</sup> born Jan'y 14, 1759, at Athol, Mass.; md. Mch. 13, 1787, Olive Kendall, of Athol; residence, Athol. He died Sept. 24, 1836. She died April 23, 1809. He was in Capt. Craft's Comp., Col. McIntosh Regt., Rev. War.

## CHILDREN.

499. SALLY, born Aug. 6, 1787.
500. ELIJAH, born Oct. 17, 1789; died Jan'y 1, 1804.
501. NANCY, born Dec. 16, 1793; died Sept. 1, 1804.
502. LAURA, born Mch. 19, 1796.
503. JESSA, born April 12, 1798.
504. LOIS, born July 20, 1800.

**ISRAEL GRAVES (237)**, son of Israel,<sup>4</sup> Nathaniel,<sup>3</sup> John,<sup>2</sup> Thomas,<sup>1</sup> born Oct. 23, 1758, at Whately; md. July 21, 1782, Anna Brown. She died July 21, 1816, and he md. (2) Phebe Train June 3, 1817; he died Dec. 29, 1830, and wife Phebe died Oct. 1, 1838, aged 75 years. Soldier in Rev. War, in Capt. Salmon White's Comp., Col. Woodbridge's Regt.





VIEW IN HATFIELD.—ELM STREET. CAPT. PEREZ GRAVIS' HOUSE ON THE LEFT.

M. J. Co.



## CHILDREN.

505. ANNA, born Nov. 28, 1782.  
 506. ISRAEL, born Jan'y 21, 1785.  
 507. CHARLES, born Nov. 14, 1786.  
 508. MARY, born Aug. 14, 1788; md. Stephen Luce, of Williamsburg, Mass.  
 509. HORACE, born Aug. 18, 1790.  
 510. ADENCY, born Jan'y 18, 1792; md. Joseph Mather, of Whately, Dec. 9, 1812.  
 511. LUTHER, born Jan'y 16, 1794.  
 512. MATILDA, born Feb. 2, 1796; md. Dec. 23, 1819, Horace Scott.  
 513. EPAPHRODITUS, born Sept. 3, 1798; moved west unmd.; died at Chautauqua, N. Y.  
 514. ELECTA, born Dec. 3, 1800; md. Jas. P. Cook. She died Nov. 29, 1880.

**JOEL GRAVES (238)**, son of Israel,<sup>4</sup> Nathaniel,<sup>3</sup> John,<sup>2</sup> Thomas,<sup>1</sup> born Aug. 16, 1760; md. Oct. 18, 1787, Lucy Martin, dau. of Perez, of Deerfield, Mass., a Rev. soldier. She was born Dec. 28, 1766; removed to Williamstown, Vt. Joel was in Capt. French's Comp., Col. Mosely's Regt., Rev. War. He died Feb. 20, 1849. Children all born at Whately.

## CHILDREN.

515. ELEAZER, born Feb. 29, 1788.  
 516. ALVAN, born July 14, 1790; died unmd. before 1825.  
 517. SARAH, born Feb. 20, 1793; died unmd. July, 1847, at Chicago.  
 518. GAMALIEL, born Mch. 14, 1796.  
 519. ALMIRA, born Sept. 30, 1798; md. Oliver Hatch, of Williamstown, Vt., and died soon after.  
 520. WALTER, born July 25, 1801.  
 521. LUCY, born Nov. 6, 1804; md. Harlow Austin; removed to Chicago, Ill.; died Mch., 1854.

**SELAH GRAVES (240)**, son of Oliver,<sup>4</sup> Nathaniel,<sup>3</sup> John,<sup>2</sup> Thomas,<sup>1</sup> born May 24, 1755; md. 1785 Mary Strong, dau. of Eleazer, Jr., and Abigail (Chappell) Strong; she was born 15 July, 1763; residence at Whately, Mass. He died Aug. 31, 1827; she died Dec. 9, 1839. He was out in three or four campaigns in the Rev. War; was in Capt. Seth Murray's Comp., also in Capt. Cook's Comp.

## CHILDREN.

522. PLYNA, born Feb. 21, 1786.  
 523. WILLIAM, born Nov. 22, 1787.  
 524. ERASTUS, born June 19, 1789.  
 525. JUSTUS, born Feb. 19, 1791.  
 526. OLIVER, born Jan'y 27, 1793.  
 527. PAULINA, born Nov. 23, 1794; died Nov., 1797.  
 528. SELAH, born Mch. 10, 1797.  
 529. PAULINA, born April 4, 1799; md. Sept. 14, 1835, Barnabus G. Alden.  
 530. MARTHA, born June 6, 1801; died Dec. 25, 1859, unmd.  
 531. RODOLPHUS, born April 7, 1808.

**OLIVER GRAVES (243)**, son of Oliver,<sup>4</sup> Nathaniel,<sup>3</sup> John,<sup>2</sup> Thomas,<sup>1</sup> born Feb. 9, 1761; md. Abigail, dau. of David Graves, Jan'y 26, 1794; died Dec. 10, 1852, at 91 years of age; wife died Aug. 11, 1854, aged 87 years; resided at Whately. Oliver Graves was a soldier in the Rev. War. Descriptive list: Age, 19 years; height, 5 feet ten inches; light complexion; in Capt. Salmon White's Comp., Col. Woodbridge's Regt., also in

Capt. Adam Baylies' Comp. and Col. John Baylies' Regt.

CHILDREN.

532. SPENCER, born Jan'y 18, 1795 ; living at Brookfield, Vermont.  
 533. SYLVESTER, born May 19, 1796 ; died unmd. Feb. 29, 1884,  
 aged 87 years.  
 534. SYLVANUS, born Sept. 21, 1797, died unmd., Aug. 6, 1808.  
 535. ELECTA, born Jan'y 21, 1799 ; md. May 1, 1823, Gad Crafts.  
 She died Dec. 10, 1885, aged 87 years.  
 536. RANDALL, born July 18, 1800.  
 537. LEVI, born Mch. 14, 1802.  
 538. CHESTER, born June 6, 1803, died unmd. Jan'y 31, 1832.  
 539. HORACE, born Aug. 5, 1805, died unmd. Oct. 28, 1881.  
 540. HARRIET, born Dec. 14, 1806, unmd., living at Whately.

**CAPT. SALMON GRAVES (246)**, son of Oliver,<sup>4</sup> Nathaniel,<sup>3</sup> John,<sup>2</sup> Thomas,<sup>1</sup> born Mch. 24, 1767 ; md. Experience Arms, of Deerfield, Mass., Jan'y 30, 1794. She was born Jan'y 27, 1770. He was a carpenter and bridge builder, and resided at Whately. He died Dec. 28, 1842.

CHILDREN.

541. NAOMI, born Feb. 24, 1795 ; md. Henry Anderson, of Hatfield.  
 542. LYMAN, born Aug. 21, 1796.  
 543. EXPERIENCE, born Mch. 23, 1799 ; died unmd.  
 544. SALMON, born April 28, 1800 ; died unmd. April 25, 1865, at  
 Whately.  
 545. ELIJAH ARMS, born Nov. 29, 1803.  
 546. LUCINDA, born Feb. 12, 1808, died May 27, 1809.

**ELIJAH GRAVES (247)**, son of Oliver,<sup>4</sup> Nathaniel,<sup>3</sup> John,<sup>2</sup> Thomas,<sup>1</sup> born April 24, 1769 ; md. April 10, 1809, Lucy Crafts, dau. of Graves

Crafts and Eunice (Graves) Crafts. She was born Nov. 28, 1784; resided at Whately. She died Aug. 31, 1830, aged 46 yrs.

## CHILDREN.

547. JERRY, born April 24, 1809.  
 548. OLIVER, born July 19, 1811.  
 549. REBECCA, born July 2, 1813; md. April 30, 1841, John F. Bardwell, and resided at Shelburne, Mass.

**JEREMIAH GRAVES (253)**, son of Phineas,<sup>5</sup> Isaac,<sup>4</sup> John,<sup>3</sup> Isaac,<sup>2</sup> Thomas,<sup>1</sup> born June 2, 1754, at Sunderland, Mass.; md. Lucinda, dau. of David and Mary Hubbard, of Sunderland; born Mch. 26, 1759; removed first to Conway, Mass., then to Westminster, Vt., and subsequently to Guilford, Vt., where he died Sept. 4, 1839. He was a soldier in Rev. War in Comp. of Capt. Noadiah Leonard, Col. Woodbridge's Regt., and in three other campaigns.

## CHILDREN.

550. MOSES, born Sept. 11, 1781, at Conway.  
 551. ACHSAH F., born Oct. 21, 1783, at Conway; md. May 9, 1805, James Fosdick. He died Sept. 15, 1827, and she md. (2) Timothy Rice, of Conway. She died April 5, 1851, aged 67 years.  
 552. DORCAS, born 1784, at Conway; died unmd. at Guilford, Vt., 1838.  
 553. RUFUS, born Feb. 26, 1792, at Conway; removed to Granville, N. Y.  
 554. LUCINDA, born 1787, at Conway; md. Timothy Adkins, of West Brattleboro, Vt.  
 555. JULIA S., born Aug. 22, 1788, at Conway; md. Chas. H. Stevens, of Brattleboro.

556. JERUSHA, born July 5, 1793, at Conway ; md. 1817, Samuel Field ; died at Brattleboro, May 28, 1884.
557. DEXTER HUBBARD, born Mch. 9, 1799, at Guilford.
558. WILLARD, born Sept. 10, 1802, at Guilford.

**SIMEON GRAVES (254)**, son of Phineas,<sup>5</sup> Isaac,<sup>4</sup> John,<sup>3</sup> Isaac,<sup>2</sup> Thomas,<sup>1</sup> born Dec. 27, 1755 ; md. (1) Persis ———, who died after birth of first child ; md. (2) Feb. 2, 1783, Huldah Hubbard, both of Sunderland ; removed to Conway, Mass., where he died Dec. 1, 1790, aged 35 years. She afterwards md. Cotton Graves, of Sunderland. She died Nov. 27, 1799. He was soldier in Rev. War, in Comp. of Capt. Abel Dinsmore, also in Capt. French's Comp., expedition to Saratoga.

## CHILDREN.

559. HANNAH, born Dec. 29, 1779 ; md. Elisha Mack, of Montague, Mass.
560. CYNTHIA, born probably Dec. 1, 1783, at Conway ; md. Spencer Rowe, of Sunderland, and died in 1842, aged 59 years.
561. LUCIUS, born May 7, 1786, at Conway.
562. MARCUS, born Jan'y 31, 1789, at Conway ; md. Eunice Usher, of Canaan, N. Y. ; no children.
563. HULDAH, born July 5, 1791, at Conway.

**DAVID GRAVES (255)**, son of Phineas,<sup>5</sup> Isaac,<sup>4</sup> John,<sup>3</sup> Isaac,<sup>2</sup> Thomas,<sup>1</sup> born Oct. 4, 1757 ; md. May 4, 1780, Sarah Clapp, of Northampton, Mass. ; she was born Nov. 18, 1759 ; died 1831, aged 72 ; resided in Sunderland, Mass. He died

Jan'y 26, 1819 ; he was a soldier in Rev. War, in Comp. of Capt. Oliver Lyman, and Col. Ezra May's Regt.

## CHILDREN.

564. RHODA, born June 18, 1781 ; md. Elijah Hubbard, Jr.  
 565. ERASTUS, born Oct. 13, 1782.  
 566. JULIA, born Sept. 9, 1784 ; md. Zebina Russell, of Sunderland, Mass.  
 567. SARAH, born Jan'y 29, 1787 ; md. Noadiah, son of Caleb and Tryphena (Montague) Hubbard, Jan'y 7, 1810 ; he was in war of 1812, and died at Oneida Castle, N. Y., Dec. 25, 1872.  
 568. ALONZO CLAPP, born Mch. 10, 1789 ; died April 2, 1789.  
 569. ZELOTUS, born Mch. 21, 1790 ; died unmd.  
 570. TRYPHOSA, born Nov. 12, 1793 ; md. Mr. Kentfield.  
 571. DAVID, born Feb. 2, 1796.  
 572. THEODORE, born Oct. 25, 1800.  
 573. MARION, born Mch. 9, 1803 ; md. Dec. 14, 1822, David Burnham, of Sunderland.

**ELIAS GRAVES (256)**, son of Phineas,<sup>5</sup> Isaac,<sup>4</sup> John,<sup>3</sup> Isaac,<sup>2</sup> Thomas,<sup>1</sup> born Dec. 21, 1760, at Sunderland ; md. Hepzibah Belden, dau. of Hezekiah and Abigail (Nash) Belden, of Hatfield ; she was born Feb. 16, 1761, and died Oct. 5, 1831, aged 70 years. He died July 14, 1830, aged 70 years ; residence, Sunderland, Mass. Elias was a soldier in the Rev. Army. Served in Capt. Montague's Comp. ; detached to Capt. Partridge's Comp. In 1780 to 1781 was in the Continental Army ; 7 July, 1780, this descriptive list was taken : age, 20 years ; 5 feet 10 inches high ; light complexion ; assigned to the 6th Comp.

## CHILDREN.

574. ESTHER, born Nov. 23, 1783; md. April 16, 1807, Jonathan Cowles, of Amherst; died June 20, 1868.
575. RHODA, born Sept 17, 1785; md. May 27, 1818, Elijah Hubbard, Jr.; died Sept. 1. 1853.
576. PLINY, born Aug. 13, 1787; died Nov. 18, 1787.
577. ELIAS, JR., born Nov. 6, 1788; died unmd. Oct. 31, 1854.
578. PEREZ, born Jan'y 17, 1791.
579. CEPHAS, born Feb. 28, 1793.
580. LAURA, born Feb. 26, 1795; died Nov. 19, 1798.
581. FRANCIS, born April 13, 1797.
582. RANSOM, born May 7, 1799; died unmd. Dec. 1, 1822.
583. FORTUNE, born Aug. 24, 1801.
584. EMILY, born Jan'y 28, 1805; md. Lucius Puffer, of Sunderland, Mass.

**JULIUS GRAVES (257)**, son of Phineas,<sup>5</sup> Isaac,<sup>4</sup> John,<sup>3</sup> Isaac,<sup>2</sup> Thomas,<sup>1</sup> born Aug. 18, 1762; md. Jan. 10, 1790, Roxie Farnham; moved to Salisbury, Vt., abt. 1797, where he died, Jan. 25, 1844, aged 81 years. She was born 1768, at Sunderland; died Jan. 23, 1861, aged 93 years.

## CHILDREN.

585. AUGUSTUS, born Oct. 4, 1791, in Deerfield, Mass.
586. MORRIS, born Feb. 3, 1793, in Deerfield.
587. ROYAL, born Dec. 9, 1804, in Deerfield.
588. PAMELIA, born Dec. 7, 1794; md. abt. 1820, William Cook; died at Salisbury, Vt., Nov. 23, 1882.
589. SUSAN, born Mch. 28, 1800; md. Feb. 3, 1824, Joseph Barker; died at Leicester, Vt., Aug. 21, 1878.
590. ROXANNA, born July 12, 1807; md. William Lahee, July 4, 1836; lived at Brandon, Vt. She died July 27, 1893, aged 86 years.

**LEVI GRAVES (259)**, son of Phineas,<sup>5</sup> Isaac,<sup>4</sup> John,<sup>3</sup> Isaac,<sup>2</sup> Thomas,<sup>1</sup> born Aug. 14, 1766, at Sunderland; md. Jan. 20, 1791, Pamela, dau. of David and Sarah (Rodman) Arms; born Feb. 28, 1766; moved to Canaan, Columbia Co., N. Y. He died Jan'y 16, 1830. She died in June, 1854.

## CHILDREN.

591. SYLVIA, born Oct. 10, 1793; md. Mr. Milks.  
 592. RHODOLPHUS, born Oct. 18, 1796.  
 593. RICHARD, born Mch. 5, 1798.  
 594. THIRZAH, born Mch. 28, 1800.  
 595. STILMAN, born Nov. 23, 1802; died Aug. 22, 1803.  
 596. ELIZA, born Nov. 23, 1804; md. her cousin Theodore Graves (565).  
 597. MATILDA, born Dec. 23, 1808; md. Mr. Woodworth, father of Chas. P. Woodworth, Canaan, N. Y.  
 598. LEVI, JR. (REV.), born May 12, 1810.

**PHINEAS GRAVES, JR. (261)**, son of Phineas,<sup>5</sup> Isaac,<sup>4</sup> John,<sup>3</sup> Isaac,<sup>2</sup> Thomas,<sup>1</sup> born Oct. 24, 1771; md. (1) Lavinia Ballard, (2) Elizabeth (Shipman) Smith, (3) Rosina (Hatch) Graves, widow of Elijah Graves, Oct. 14, 1841. She died Aug. 22, 1850. (4) Widow Sarah Hoyt; after his 80th birthday. He died May 30, 1855, aged 84. First wife was mother of all the children; wife Sarah died Aug. 10, 1885, aged 98 years; resided at Sunderland, Mass.



## CHILDREN.

599. FLAVILLA, born Sept. 19, 1795; md. Eliphalet Clark, Aug. 25, 1824.
600. ALMIRA, born Sept. 9, 1797; died unmd. 1829.
601. HARRY, born Mch. 3, 1801; died unmd. May 14, 1824.
602. FIDELIA, born Jan'y 5, 1803; died April 20, 1803
603. LOUISA, born Aug. 18, 1805; died Oct. 31, 1807.
604. ESTUS H., born Mch. 14, 1807; died unmd. April 18, 1831.
605. PHINEAS, born Aug. 20, 1809.
606. LUCIA L., born May 4, 1813; md. Jesse Miller, of South Deerfield, and died Oct. 2, 1884.
607. HENRY JERVIS, born July 21, 1815.
608. EDMUND, born Nov. 28, 1817; died unmd. July 5, 1831.

**ISAAC GRAVES (262)**, son of Phineas,<sup>5</sup> Isaac,<sup>4</sup> John,<sup>3</sup> Isaac,<sup>2</sup> Thomas,<sup>1</sup> born Oct. 9, 1773; md. Polly Ashley; resided and died in Sunderland, Aug. 5, 1826, aged 53 years.

## CHILDREN.

609. ASHLEY, born Dec. 5, 1800.
610. WINTHROP, born Oct. 24, 1804.
611. HARRIET, born Dec. 1, 1807; died Mch. 4, 1816.
612. DEXTER, born July 21, 1810.

**COTTON GRAVES (264)**, son of Daniel,<sup>5</sup> Benjamin,<sup>4</sup> John,<sup>3</sup> Isaac,<sup>2</sup> Thomas,<sup>1</sup> born July 31, 1762; md. (1) Mch. 2, 1794, Huldah Hubbard, born Jan'y 8, 1762; died Nov. 27, 1799; (2) Sept. 24, 1801, Lydia Newcomb, of Bernardston, Mass., born Sept. 21, 1772; died Oct. 22, 1837; (3) Mrs.

Ruth Brigham at Boston, Mass., Dec. 20, 1839. He died in Sunderland, Mass., Nov. 1, 1847. He was in Rev. Army, in Capt. Elihu Lyman's Comp., Col. Porter's Regt.

## CHILDREN.

613. SIMEON, born Nov. 17, 1794.  
 614. HUBBARD, born Sept. 29, 1796.  
 615. NEWCOMB, born Jan'y 31, 1803.  
 616. WARREN MATOON, born Aug. 4, 1804.  
 617. DWIGHT, born April 29, 1806.  
 618. WILLIAM, born July 20, 1808.  
 619. GEORGE WASHINGTON, born Jan'y 6, 1811; died unmd. May 28, 1892.  
 620. ALVIN, born Oct. 10, 1813; died Aug. 10, 1815.  
 621. LYDIA SOPHRONIA, born Mch 9, 1815; md. William Henry Wells, author of "Wells' Grammar." She died Oct. 20, 1895, at Chicago, Ill.

**COL. RUFUS GRAVES (267)**, son of Benjamin,<sup>5</sup> Benjamin,<sup>4</sup> John,<sup>3</sup> Isaac,<sup>2</sup> Thomas,<sup>1</sup> born Sept. 27, 1758, at Leverett, Mass.; md. Experience, dau. of Moses Graves, of Leverett, born April 9, 1776. He was a graduate of Dartmouth College, and was largely instrumental in founding Amherst College, and was connected with it for some years. He was in the Rev. War, in Capt. Merriman's Comp.; also in Capt. John Bacon's Comp. He removed from Amherst to Portsmouth, Ohio, where he died Feb. 12, 1845; wife died in 1854.

## CHILDREN.

622. FREDERICK W., born 1795 ; died soon.  
 623. GEORGE WASHINGTON, born in 1797.  
 624. EXPERIENCE, born July 14, 1801 ; died Aug. 31, 1802.  
 625. MARTHA MARIA, born July 14, 1803 ; md. July 22, 1829,  
 Rev. Nathaniel W. Fisher.  
 626. FREDERICK WILLIAM (Rev.), born Mch. 9, 1806.  
 627. CHARLES AUGUSTUS, born Sept. 15, 1807, unmd.; died of  
 yellow fever in New Orleans in 1832.  
 628. MARY ANN, born Jan'y 22, 1811 ; md. L. H. Wilcox Mch. 27,  
 1834.  
 629. THANKFUL ELECTA, born Nov. 24, 1814 ; md. W. P. Gray  
 in 1842.  
 630. EDWARD RUFUS, born Mch. 4, 1820.

**BENJAMIN GRAVES (268)**, son of Benjamin,<sup>5</sup> Benjamin,<sup>4</sup> John,<sup>3</sup> Isaac,<sup>2</sup> Thomas,<sup>1</sup> born Oct. 4, 1760, at Sunderland ; md. Abigail, 260, dau. of Phineas Graves, born Nov. 3, 1768, and died Oct. 23, 1843. He died Mch. 22, 1832 ; residence, Sunderland. He was a soldier in Rev. War, in Capt. Montague's Comp., Col. Williams' Regt.

## CHILDREN.

631. MATILDA, born May 11, 1789 ; died Aug. 7, 1805.  
 632. EVANDER, born June 16, 1792 ; died April 17, 1813, unmd.  
 633. RUBY, born June 30, 1796 ; md. Jan'y 14, 1819, Zebina Stebbins,  
 of Deerfield.  
 634. HORACE, born Mch. 9, 1798 ; died unmd., Oct. 7, 1842.  
 635. TIMOTHY, born Sept. 5, 1800.  
 636. THANKFUL P., born 1803 ; died 1805.  
 637. ORAMEL A., born Aug. 7, 1806 ; died July 24, 1832, unmarried.

**ENOS GRAVES (273)**, son of Moses,<sup>5</sup> Benjamin,<sup>4</sup> John,<sup>3</sup> Isaac,<sup>2</sup> Thomas,<sup>1</sup> born May 20, 1763 ;

md. Oct. 6, 1785, Sybil, dau. of Abraham Kellogg. She was born Sept. 24, 1761; resided at Leverett, Mass., where he died Aug. 21, 1840; she died Mch. 22, 1852.

## CHILDREN.

639. WALTER, born June 13, 1786.  
 640. SALLY, born June 28, 1788; md. Paul Smith Sept. 26, 1815.  
 641. FANNY, born Mch. 6, 1791; died Aug. 6, 1808.  
 642. KELLOGG, born Aug. 20, 1793  
 643. NANCY, born June 3, 1796; md. Enoch Burt, of Amherst, April 12, 1825.  
 644. MOSES, born July 21, 1798.  
 645. ENOS, born Nov. 5, 1800.  
 646. SYBIL, born Aug. 8, 1803; died unmd. Sept. 27, 1834.

**OBADIAH GRAVES (288)**, son of Seth,<sup>5</sup> El-nathan,<sup>4</sup> John,<sup>3</sup> Isaac,<sup>2</sup> Thomas,<sup>1</sup> born in Hatfield April 30, 1771; md. 14 Dec., 1795, Betsey Knight, of Norwich, now Huntington, Mass. She was born April 11, 1775. They resided in Lee, Mass., where they died. She died May 28, 1831; he md. (2) Mrs. Lucretia Sterling, of Pittsfield, 1843; published Mch. 18, 1843. He died June 6, 1859.

## CHILDREN.

647. Son, born Sept. 26, 1796; died Sept. 28, 1796.  
 648. Son, born April 23, 1798; died May 14, 1798.  
 649. SALLY, born May 27, 1799; md. Nov. 20, 1816, Dr. Caleb H. Stickney, of Norwich, Mass.; died at Norwich, Mch. 9, 1863.  
 650. SETH DICKINSON, born July 10, 1801.  
 651. ELIZA, born Jan'y 6, 1804; md. May 20, 1823, Miles D. Wells, of Salisbury, Conn.; died at Cleveland, Ohio, Oct. 3, 1852.

652. CLARISSA, born April 30, 1806; md. Nov. 13, 1835, Levi R. Percival, of Lenox, Mass.; removed to Ridgeville, Ohio; died at Sheffield, Ill., Aug. 27, 1880.
653. MARILLA RIZPAH, born June 16, 1808; died unmd. Aug. 2, 1827.
654. RODOLPHUS KNIGHT, born June 17, 1812.
655. JULIA ANN, born Dec. 11, 1814; md. April 3, 1839, George G. Eddy, of Lenox, Mass.
656. SAMUEL WATERMAN, born April 12, 1817.

**JOHN GRAVES (289)**, son of Seth,<sup>5</sup> Elnathan,<sup>4</sup> John,<sup>3</sup> Isaac,<sup>2</sup> Thomas,<sup>1</sup> born April 17, 1773, at Hatfield; md. Jan'y 1, 1801, Eunice, dau. of Jonathan Porter, of Hatfield. She was born April 1, 1782; residence, Williamsburg, Mass.; he died Jan'y 17, 1843; she died June 20, 1880.

CHILDREN.

657. SAMUEL DWIGHT, born Feb. 5, 1802.
658. MARY DICKINSON, born Feb. 12, 1805; md. Oct. 7, 1830, John Montague, of Sunderland. She died Jan'y 16, 1881.
659. ERASTUS, born Jan'y 7, 1809.
660. MARTHA, born Feb. 21, 1811; md. May 19, 1841, David Miller, of Northampton.
661. EUNICE BELDEN, born Aug. 19, 1815; md. Sept. 18, 1844, Deacon Elam Graves, of Williamsburg. She died Sept. 6, 1860.
662. Three children born May 2, 1818, at one birth; died same day.

**PHINEAS GRAVES (291)**, son of Seth,<sup>5</sup> Elnathan,<sup>4</sup> John,<sup>3</sup> Isaac,<sup>2</sup> Thomas,<sup>1</sup> born Nov. 4, 1776, at Hatfield; md. Lucy Pomeroy of Williamsburg; he died April 18, 1815; she died Nov. 30, 1854; residence, Hatfield.

## CHILDREN.

663. Son, born Nov. 22, 1800; died soon.  
 664. ASHLEY POMEROY, born Jan'y 22, 1803.  
 665. ESTHER CLARK, born May 26, 1809; died Jan'y 9, 1818.  
 666. LUCY, born Feb. 28, 1814; md. Dr. Morse, of Monroe, Ohio.

**SAMUEL GRAVES (292)**, son of Capt. Perez,<sup>5</sup> Elnathan,<sup>4</sup> John,<sup>3</sup> Isaac,<sup>2</sup> Thomas,<sup>1</sup> born May 4, 1755; md. Nov. 16, 1780, Abigail Edgerton, of Sterling, Mass. He was a soldier in the Rev. Army, in Capt. Seth Murray's Comp., in 1777, and in 1780 in Col. Smith's Regt. Continental Troops; removed early to Williamsburg, Mass., where they resided. He died 1818.

## CHILDREN.

667. NABBY, born in Williamsburg, and died July 30, 1782, a few days old.  
 668. NABBY, born April 10, 1787, in Williamsburg; died Aug. 8, 1787.  
 669. SARAH, born April 11, 1783, at Williamsburg; md. Ebenezer Warner, of Williamsburg, Mass.; she md. (2) Rufus Hubbard, of Sunderland, and died in 1859.  
 670. MARY, born Aug. 2, 1784, at Williamsburg; md. Stephen Luce, of Goshen, Mass., Sept. 20, 1810.  
 671. SAMUEL, born Dec. 23, 1790, at Williamsburg.  
 672. JOSEPH, born Feb. 16, 1792, at Williamsburg.

**ELISHA GRAVES (293)**, son of Capt. Perez,<sup>5</sup> Elnathan,<sup>4</sup> John,<sup>3</sup> Isaac,<sup>2</sup> Thomas,<sup>1</sup> born Sept. 2, 1757, at Hatfield, Mass.; md. (1) June 24, 1785, Abigail Parsons. They removed to Northampton, Mass. She died and he md. (2) her sister, Catherine Parsons. The two last children by 2nd wife.

## CHILDREN.

673. POLLY, born Aug. 8, 1786.  
 674. ABIGAIL, born Nov. 12, 1787.  
 675. JOSIAH, born Sept. 12, 1789; died young.  
 676. JOSIAH PARSONS, born Jan'y 21, 1791.  
 677. PRUDENCE, born July 29, 1793; md. Oct. 16, 1824, John Clark, of Northampton. They accumulated, for those days, a large fortune; had no children, and left their fortune to the Clark Blind Institute, of Northampton.  
 678. ELISHA, born April 7, 1796.  
 679. EDWARD, born May 30, 1799.

**PEREZ GRAVES, JR. (295)**, son of Capt. Perez,<sup>5</sup> Elnathan,<sup>4</sup> John,<sup>3</sup> Isaac,<sup>2</sup> Thomas,<sup>1</sup> born Jan'y 2, 1761, at Hatfield; md. (1) Eunice Bryant, of Chesterfield, Mass.; (2) June 6, 1805, Experience Parsons, of Northampton; removed to Williamsburg. He was a soldier in the Rev. War; was in Capt. Seth Murray's Comp., Col. Chapin's Regt.; also in Capt. Stebbins' Comp., and in the 4th Comp., of the Hampshire County Regt. Wife died Aug. 21, 1856. He died 28 Nov., 1848.

## CHILDREN.

680. PEREZ, born Mch. 27, 1787.  
 681. DEXTER, born Sept. 28, 1790; died unmd.  
 682. ISRAEL, born Nov. 14, 1793.  
 683. EUNICE, born Feb. 26, 1795; md. Sept. 26, 1812, Melzer Warner, of Williamsburg.  
 684. ANNA, born May 27, 1796; md. Zenas Wright, of Northampton.  
 685. ELIJAH, born Dec. 1, 1797  
 686. ELI, born Aug. 5, 1799.

687. CHARLES L., born April 11, 1805.  
 688. SUSAN P., born Oct. 17, 1806; md. Oct. 10, 1825, Herman Smith, of Northampton. He died Aug. 16, 1885. She died Nov. 30, 1880.

**ELNATHAN GRAVES (296)**, son of Capt. Perez,<sup>5</sup> Elnathan,<sup>4</sup> John,<sup>3</sup> Isaac,<sup>2</sup> Thomas,<sup>1</sup> born Feb. 2, 1763, in Hatfield; md. 1792, Lydia Pomeroy, born Aug. 19, 1773, in Northampton; removed to Williamsburg. He died June, 1827.

## CHILDREN.

689. FIDELIA, born June 6, 1793; md. Aug. 19, 1810, Rev. Henry Lord, of Williamsburg. She died soon, and he md. (2) her sister, Minerva.  
 690. CHESTER, born Feb. 22, 1795; died unmd.  
 691. EMILY, born June 5, 1797; md. May 27, 1822, Hon. Samuel Williston, of Easthampton, founder of Williston Seminary, to which he gave \$250,000; and to Amherst College, \$50,000.  
 692. MINERVA, born Mch. 20, 1799; md. Rev. Henry Lord, of Williamsburg.  
 693. MARY ANN, born Sept. 5, 1802; md. Eli Graves, of Williamsburg.  
 694. LYDIA POMEROY, born Nov. 13, 1807; md. Joel Hayden, of Haydenville, Lieut. Gov. of Mass. for several years.  
 695. MARTHA GILLETTE, born Sept. 21, 1809; md. Rev. Monroe Wright.  
 696. ELNATHAN, born May 20, 1813.

**REV. WILLIAM GRAVES (297)**, son of Capt. Perez,<sup>5</sup> Elnathan,<sup>4</sup> John,<sup>3</sup> Isaac,<sup>2</sup> Thomas,<sup>1</sup> born Feb. 11, 1766, at Hatfield; settled in Woodstock, Conn.; md. (1) at Belchertown, Pamela, dau. of Rev. Justus Forward, of Belchertown. She died





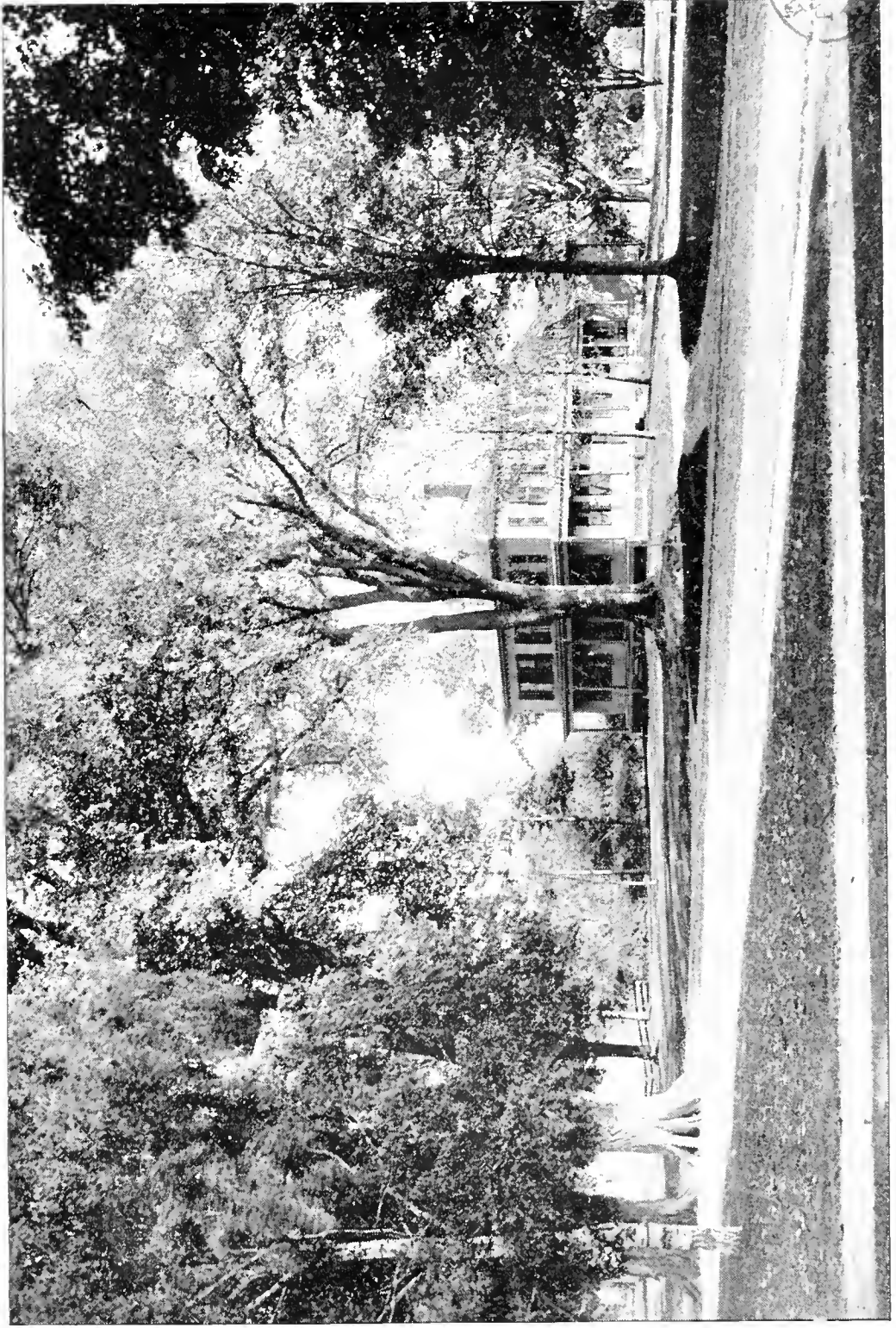

VIEW IN HATFIELD.—ELM STREET.  
RESIDENCE OF ALFRED H. GRAVES, ORIGINALLY BUILT BY HIS GRANDFATHER, LEVI GRAVES, BEFORE 1800.

July 21, 1806, and he md. (2) Adelia Clapp. He died Aug. 26, 1813, aged 47 years; 22 years in the ministry; no children that lived to be named; two that died soon after birth. His widow md. (2) Rev. Holland Weeks Oct. 15, 1815. She died Aug. 20, 1842.

**SOLOMON GRAVES (298)**, son of Capt. Perez,<sup>5</sup> Elnathan,<sup>4</sup> John,<sup>3</sup> Isaac,<sup>2</sup> Thomas,<sup>1</sup> born Mch. 12, 1768, at Hatfield; md. Dec. 4, 1793, Esther, dau. of Ebenezer and Sarah (Cooley) Bliss, of Longmeadow, Mass. She was born in 1763, and died May 26, 1839. He resided in Hatfield, on the place now occupied by his grandson, Thaddeus Graves, a well-known lawyer and farmer. He died Oct. 8, 1843, aged 75 years.

CHILDREN.

697. THADDEUS, born Sept. 11, 1794, in Hatfield.  
 698. ELIZA, born June 26, 1796, in Hatfield; md. John Wells, of Williamsburg.  
 699. SOLOMON, born Dec. 3, 1798, in Hatfield.  
 700. EBENEZER, born Mch. 31, 1801, in Hatfield.  
 701. WILLIAM, born Oct. 30, 1804, in Hatfield; died while pursuing his college course, May 3, 1825.

**LEVI GRAVES (299)**, son of Capt. Perez,<sup>5</sup> Elnathan,<sup>4</sup> John,<sup>3</sup> Isaac,<sup>2</sup> Thomas,<sup>1</sup> born Jan'y 12, 1771, at Hatfield; md. Nov. 22, 1798, Mary, dau. of Jonathan and Bathsheba Smith, of South

Hadley. She was born Mch., 1773, and died Mch. 23, 1857, aged 83 years. He died at Hatfield Nov., 1858, aged 87 years. They had enjoyed long and honored lives at Hatfield, and copies of paintings in the possession of their descendants are given as illustrations to this book.

## CHILDREN.

702. HARVEY, born Aug. 10, 1800.  
 703. MARY, born Mch. 5, 1803; md. Dec. 9, 1824, Silas Billings, of Hatfield  
 704. LEVI, JR., born Jan'y 13, 1810.  
 705. JONATHAN SMITH, born April 23, 1818.

**TIMOTHY GRAVES (300)**, son of Capt. Perez,<sup>5</sup> Elnathan,<sup>4</sup> John,<sup>3</sup> Isaac,<sup>2</sup> Thomas,<sup>1</sup> born April 30, 1775, at Hatfield; md. Lydia Graves, dau. of Amasa Graves, of Middlefield, Mass.; residence, Hatfield. He died June 17, 1839. She died Oct. 9, 1863.

## CHILDREN.

706. Child, born July 13, 1806; died Jan'y 15, 1807.  
 707. PHEBE, born Jan'y 6, 1808; md. May 1, 1828, Henry Hitchcock.  
 708. LYDIA, born Feb., 1810; died unmd. Dec. 9, 1849.  
 709. MARTHA, born Dec. 13, 1811; died unmd. May 22, 1814.  
 710. ALMIRA, born Dec. 6, 1813; died unmd. Aug. 19, 1840.  
 711. LEMUEL, born Feb. 17, 1816; died unmd. Mch. 17, 1847.  
 712. SAMUEL, born June 2, 1818.  
 713. LEONARD, born April 22, 1821; died June 14, 1822.  
 714. ELIZA, born April, 1823; prob. md. Mch. 7, 1844, Mr. Marsh.

**ANTHONY GRAVES (306)**, son of Lucius,<sup>5</sup> Aaron,<sup>4</sup> John,<sup>3</sup> Isaac,<sup>2</sup> Thomas,<sup>1</sup> born Aug. 19, 1781, at Williamsburg, Mass.; removed to the Black River Country, N. Y., near Watertown, where he md. and had several sons and at least one dau.; names unknown. He died April 23, 1832, aged 51 years. He died very suddenly while making some purchases at the village store.

**HORACE GRAVES (308)**, son of Lucius,<sup>5</sup> Aaron,<sup>4</sup> John,<sup>3</sup> Isaac,<sup>2</sup> Thomas,<sup>1</sup> born, Jan'y 13, 1784, at Williamsburg, Mass. A printer; md. (1) Martha Alvord, of Northampton; she died in 1826; md. (2) Bathsheba Mitchell, of Greenfield; she died April 15, 1891, at Racine, Wis., aged 97 years. He died at Troy, N. Y., July 26, 1836, aged 52 years.

CHILDREN.

715. EDWARD UPHAM, born 1812.  
 716. TIMOTHY ASHLEY, born 1813.  
 717. MARTHA ALVORD, born Feb. 9, 1815; md. (1) John D. Miles, April 16, 1834. He died and she md. (2) April 16, 1845, Daniel J. Heddenberg, of Troy, N. Y., and had three children. She died Nov. 13, 1885.  
 718. HORACE DICKINSON, born April 7, 1817.  
 719. ESTHER MARIA, born Dec. 10, 1821; md. Feb. 12, 1843, Wm. Griffin; resided at Albany, Wis. She died there Jan. 13, 1892, and had a large family.  
 720. SUMNER C., born 1823; died unmd. in the U. S. Army, war of 1861-65.  
 721. LUCIUS HENRY, born Feb. 9, 1827.

722. IRENE F., born 1828 ; died unmd. 1866.  
 723. ALONZO, born Dec. 14, 1829.  
 724. WILLIAM H., born 1831 ; died at 4 months.

**TIMOTHY GRAVES (312)**, son of Lucius,<sup>5</sup> Aaron,<sup>4</sup> John,<sup>3</sup> Isaac,<sup>2</sup> Thomas,<sup>1</sup> born Mch. 15, 1790, at Williamsburg ; md. May 18, 1812, Emily Parsons, of Northampton ; resided Northampton.

## CHILDREN.

725. EDWARD PARSONS, born Nov. 26, 1814.  
 726. LEWIS LYMAN, born Jan'y 6, 1817.  
 727. HARRIET, born Oct. 4, 1820 ; md. Levi Wright.  
 728. EMILY MARIA, born Aug. 5, 1823 ; died at age of 14.  
 729. CHARLES FRED, born Aug. 9, 1827.  
 730. ESTHER ANN, born Sept. 25, 1829 ; md. Dr. Joseph Roberts.

**LUCIUS GRAVES (313)**, son of Lucius,<sup>5</sup> Aaron,<sup>4</sup> John,<sup>3</sup> Isaac,<sup>2</sup> Thomas,<sup>1</sup> born April 9, 1792 ; md. Jan'y 18, 1816, Phidema Clark, of Westhampton ; she was born Mch. 9, 1794 ; removed to Otisco, N. Y., in 1816, and died there Oct. 2, 1870 ; she died Feb. 28, 1876. Their children were all born at Otisco, Onondaga County, N. Y.

## CHILDREN.

731. SUMNER, born May 2, 1818 ; died unmd. May 6, 1843.  
 732. LEWIS, born Feb. 28, 1820 ; died Aug. 29, 1821.  
 733. MARIA, born July 18, 1821 ; died Nov. 15, 1821.  
 734. LEWIS, born Sept. 24, 1822.  
 735. MARIA P., born April 30, 1825 ; md. Mch., 1845, P. S. Munson ; resided Geneva, N. Y.  
 736. WILLIS, born April 12, 1828 ; died unmd. Feb. 4, 1850.  
 737. LEMUEL, born May 19, 1830 ; died unmd. Jan'y 5, 1847.

**HENRY GRAVES (314)**, son of Lucius,<sup>5</sup> Aaron,<sup>4</sup> John,<sup>3</sup> Isaac,<sup>2</sup> Thomas,<sup>1</sup> born Aug. 19, 1793, at Williamsburg; md. Nov. 6, 1817, Selina Smith, of Springfield, born July 8, 1798. He died Mch. 14, 1865. She lives at Ludlow Center, Mass.

CHILDREN.

738. HENRY, JR., born June 21, 1819, at South Hadley Falls, Mass.  
 739. SOPHIA S., born Dec. 6, 1825, at Ware, Mass.; md. John W. Elliott, of 144 Carlton St., Toronto, Canada.  
 740. WILLIAM, born Jan'y 31, 1829, at Ludlow.  
 741. AUSTIN LYMAN, born April 27, 1843, at Ludlow.

**LUCIUS GRAVES (321)**, son of Aaron,<sup>5</sup> Aaron,<sup>4</sup> John,<sup>3</sup> Isaac,<sup>2</sup> Thomas,<sup>1</sup> born Feb. 5, 1776, at South Hadley, Mass.; md. (1) April 17, 1797, Emily Smith. She died soon after birth of first child, and he md. (2) Dec. 18, 1800, her sister, Submit Smith, dau. of Paul Smith, of Whately, bapt. May 8, 1774. She died Aug. 17, 1851; resided at Preston, N. Y. He died Feb. 24, 1842, aged 68.

CHILDREN.

742. SPENCER, born Dec. 9, 1797.  
 743. EMILY, born Dec. 25, 1801; md. Amos Miller; died Dec. 19, 1870.  
 744. THEDA, born Feb. 13, 1804; md. Wells Waite; died May 29, 1858.  
 745. PAUL SMITH, born May 1, 1806.  
 746. LODOWICK, born May 7, 1809; died unmd. May 26, 1829.  
 747. QUARTUS, born Feb. 15, 1811.  
 748. RUFUS, born Dec. 7, 1812.  
 749. DELIA, born April 9, 1816; md. Walter Scott; died July 14, 1844.

**ELIJAH GRAVES (322)**, son of Aaron,<sup>5</sup> Aaron,<sup>4</sup> John,<sup>3</sup> Isaac,<sup>2</sup> Thomas,<sup>1</sup> born July 19, 1778, at South Hadley; md. Eunice Smith, of South Hadley. He died at Hatfield, Mch. 20, 1822, aged 44. She md. (2) Daniel Morgan, (3) William Curtiss; residence Hatfield, Mass.

## CHILDREN.

750. RANSOM, born July 9, 1806.  
 751. LUCINDA, born Mch. 16, 1810; md. Truman Nutting, of Amherst.  
 752. EMILY S., born Aug. 11, 1808; md. Thomas Jefferson Thomson.  
 753. JULIA ANN, born April 7, 1812; md. Leonard Morgan; residence in Michigan.  
 754. ELIJAH, JR., born Oct. 15, 1813; died Dec. 5, 1813.  
 755. ELIJAH, JR., born Dec. 15, 1814.  
 756. NANCY, born Mch. 27, 1817; md. Abraham Van Hosen.  
 757. HARRIET M., born Dec. 31, 1819; md. Henry Hubbard.

**AARON GRAVES (323)**, son of Aaron,<sup>5</sup> Aaron,<sup>4</sup> John,<sup>3</sup> Isaac,<sup>2</sup> Thomas,<sup>1</sup> born June 21, 1781, at South Hadley; md. June 2, 1805, Keziah Thomas. She was born Jan'y 30, 1783. He died April 29, 1854. She died July 20, 1841; residence South Hadley, Mass.

## CHILDREN.

758. ROSWELL, born Oct. 7, 1806.  
 759. AARON, born Nov. 10, 1808.  
 760. ALMIRA J., born Aug. 12, 1811; md. Feb. 7, 1833, Augustus Farnsworth; resided at Shelburne Falls, Mass.  
 761. CLARISSA KEZIAH, born Jan'y 6, 1815; md. Henry Corkins, of Jacksonville, Vt.; died Mch. 18, 1868.



762. JOSEPH, born Nov. 12, 1818; died Jan'y 26, 1829.  
 763. SARAH, born April 21, 1822; died Aug. 21, 1823.  
 764. THEODORE, born April 22, 1824.  
 765. HENRY S., born Sept. 3, 1827.

**CHESTER GRAVES (324)**, son of Aaron,<sup>5</sup> Aaron,<sup>4</sup> John,<sup>3</sup> Isaac,<sup>2</sup> Thomas,<sup>1</sup> born Aug. 25, 1783, at South Hadley, Mass.; md. (1) Oct. 14, 1802, Obedience Morton, of Hatfield. She died at Martinsburg, N. Y., in 1826; he md. (2) in 1827, widow Hannah (Gates) Adams. She died May 9, 1873, aged 77 years. He died at Martinsburg, N. Y., July 28, 1863, aged 80.

## CHILDREN.

766. LYSANDER, born Feb. 13, 1803, at Hatfield.  
 767. PHILANDER, born July 30, 1805, at Hatfield.  
 768. Infant son, born Oct. 14, 1807, at Martinsburg; died same day.  
 769. ALEXANDER, born Sept. 9, 1808, at Martinsburg; died unmd. at Kingston, Canada.  
 770. ELIHU MORTON, born Nov. 28, 1810, at Martinsburg.  
 771. CALVIN, born Mch. 12, 1813, at Martinsburg, and died June 17, 1813.  
 772. Dau. born May 19, 1814, at Martinsburg; died July 12, 1814.  
 773. GILES WELLS, born Sept. 3, 1815, at Martinsburg.  
 774. ANSEL McNIEL, born April 12, 1818, at Martinsburg.  
 775. MELISSA, born Aug. 28, 1820, at Martinsburg.  
 776. FRANCIS ASBURY, born July 6, 1823, at Martinsburg; died Aug. 25, 1824.  
 777. CAMILLA ROBBINS, born Oct. 7, 1824, at Martinsburg; md. Michael Hustis, and died about 1849.  
 778. CHESTER GATES, born Sept. 27, 1828, at Martinsburg.  
 779. SYLVESTER, born May 7, 1833, at Martinsburg; died Nov. 17, 1833.  
 780. JOHN DELOSS, born June 8, 1836, at Martinsburg.  
 781. HANNAH CAROLINE, born July 5, 1838, at Martinsburg; died July 10, 1841.

**THEOPHILUS GRAVES (326)**, son of Aaron,<sup>5</sup> Aaron,<sup>4</sup> John,<sup>3</sup> Isaac,<sup>2</sup> Thomas,<sup>1</sup> born April 3, 1788; md. Nov. 5, 1811, Laura Goodman. She was born June 4, 1793; both were of South Hadley. He died Feb. 4, 1871, at Springfield, Mass. She died Oct. 30, 1840.

## CHILDREN.

782. URSULA SOPHIA, born Feb. 24, 1813; md. Oct. 24, 1824, Lewis Ingraham, of South Hadley. She died May 19, 1850.
783. CAROLINE GOODMAN, born Nov. 10, 1818; md. May 1, 1839, Benjamin Gladden, of Fair Haven, Conn., and died Mch. 29, 1849.
784. Infant, born and died Mch., 1815.
785. FRANCIS SIDNEY, born Aug. 20, 1816.
786. ASAPH, born Nov. 20, 1820; died Aug. 11, 1842.

**ROSWELL GRAVES (327)**, son of Aaron,<sup>5</sup> Aaron,<sup>4</sup> John,<sup>3</sup> Isaac,<sup>2</sup> Thomas,<sup>1</sup> born May 20, 1790, at South Hadley; md. May 20, 1811, Hadassah Preston, of South Hadley. He died Oct. 14, 1867, aged 77, at South Hadley.

## CHILDREN.

787. AMANDA, born Oct. 17, 1812; md. Marcellus Clark, of South Hadley, May 6, 1835.
788. CLIMENA H., born Aug. 7, 1814; md. Austin Ely, of Holyoke, Mass.
789. WEALTHY, born April 18, 1816; md. Sereno Gaylord, and died Sept. 10, 1858.

**JOTHAM GRAVES (328)**, son of Aaron,<sup>5</sup> Aaron,<sup>4</sup> John,<sup>3</sup> Isaac,<sup>2</sup> Thomas,<sup>1</sup> born Sept. 9,

1792, at South Hadley; md. Sophia Church, 28 Dec., 1815. She was born May 28, 1793; residence, South Hadley.

CHILDREN.

790. WILLIAM MORTON, born Jan'y 12, 1817.  
 791. ELIZABETH CHURCH, born Nov. 1, 1819; md. May 5, 1847, Luther Barstow, of Hadley. She died Dec. 24, 1881.  
 792. SERISSA ALVORD, born Sept. 4, 1821; md. Oct. 12, 1840, Joseph N. Brown, of Northampton.  
 793. ALDEN LEWIS, born July 8, 1823; died unmd. July 20, 1852.  
 794. LUCIUS SPENCER, born Sept. 16, 1825.  
 795. JONATHAN FRANKLIN, born Dec. 11, 1827  
 796. HARRIET SOPHIA, born Oct. 21, 1829; md. Oct. 4, 1855, Albert Goldthwait.  
 797. ANSEL JOSIAH, born Oct. 15, 1831; died Feb. 24, 1839, at South Hadley.  
 798. SARAH LUCINDA, born Dec. 12, 1833; md. May 25, 1856, Frederick Rudolph Prohl, of South Hadley.

**PEREZ GRAVES (330)**, son of Joseph,<sup>5</sup> Jonathan,<sup>4</sup> Jonathan,<sup>3</sup> Isaac,<sup>2</sup> Thomas,<sup>1</sup> born May 31, 1764; md. May 10, 1795, Anna, dau. of Philip and Elizabeth (Winslow) Spooner, of Belchertown; they resided at Belchertown, where their children were all born, until 1826, when they removed to Orono, Maine; he died Feb. 9, 1827. She was born May 24, 1770; died at Orono, Maine, May 17, 1849; he was a substantial and useful citizen and deacon of the Congregational Church for many years.

## CHILDREN.

799. SUSAN DWIGHT, born May 14, 1797; md. April 17, 1817, Jesse Colburn, of Orono, Maine; she died May 17, 1878.

800. HANNAH SPOONER, born Dec. 4, 1800; died unmd. Aug. 16, 1883.

801. PEREZ, born April 27, 1803; died July 6, 1805.

802. JOSEPH, born July 4, 1805.

803. PEREZ, born April 22, 1811; died Oct. 9, 1832.

804. EUNICE HOWE, born Sept. 13, 1807; md. John Barrows, of Augusta, Maine, Oct. 27, 1829.

**JOSIAH DWIGHT GRAVES (334)**, son of Joseph,<sup>5</sup> Jonathan,<sup>4</sup> Jonathan,<sup>3</sup> Isaac,<sup>2</sup> Thomas,<sup>1</sup> born Jan'y 30, 1772; md. Feb. 5, 1799, Abigail Wheelock Pomeroy, of Granville, Mass. She was born May 17, 1780. They resided at Belchertown, Mass., until 1828, when they removed to Niagara Falls, N. Y., thence to Springville, N. Y., where he died, Mch., 1859. She died Oct. 15, 1857.

## CHILDREN.

805. LYDIA B., born Oct. 25, 1800; md. Feb. 23, 1823, Asahel Clark, of Granby, Mass.; he died and she md. (2) Lawrence Webber, and died Dec. 18, 1885.

806. MARY ANN, born Feb. 9, 1804; md. April 9, 1827, George Holland, and removed to Niagara Falls, N. Y. She died Jan'y, 1880.

807. ABIGAIL W., born Feb. 14, 1806; md. April 9, 1830, Ira Cook, of Niagara Falls, N. Y. She died Feb. 7, 1886.

808. ELIHU POMEROY, born Jan'y 20, 1808.

809. PENELOPE D., born Sept. 14, 1810; md. Sept. 9, 1831, Ashley Holland, of Belchertown, and removed to Niagara Falls, N. Y., and died 24 Oct., 1839. (Ashley and George were brothers—sons of Luther and Clarissa [Ashley] Holland.)

810. NATHANIEL DWIGHT (Rev.), born Jan'y 25, 1814.  
 811. HANNAH, born Mch. 4, 1816; died unmd. at Springville, N. Y.,  
 Mch. 15, 1836.  
 812. MARGARET AUGUSTA, born Mch. 14, 1819; md. Sept. 24,  
 1839, Albert Selim Sears, of Buffalo, N. Y.; res., 132 Chip-  
 pewa Street, Buffalo, N. Y.  
 813. OLIVER T., born April 19, 1823.  
 814. URSULA P., born April 28, 1825; md. Nov. 18, 1853, Amos F.  
 Hubbard, of Ashtabula, Ohio, and died in 1870.

**JOSEPH GRAVES (338)**, son of Joseph,<sup>5</sup> Jon-  
 athan,<sup>4</sup> Jonathan,<sup>3</sup> Isaac,<sup>2</sup> Thomas,<sup>1</sup> born Aug. 19,  
 1783, at Belchertown; md. Nov. 12, 1822, Aurelia  
 Post, of Westhampton, Mass.; removed to  
 Niagara Falls, N. Y., about 1828.

## CHILDREN.

815. LUCY D., born Aug. 24, 1823; died unmd. Oct. 17, 1843.  
 816. CLARISSA POST, born July 10, 1825; md. Chester B. Rush-  
 more. She died 1863.  
 817. LYMAN COLEMAN, born June 12, 1827.  
 818. JOSEPH E., born Feb. 26, 1829; died April 25, 1830.

**JEREMIAH GRAVES (340)**, son of Joseph,<sup>5</sup>  
 Jonathan,<sup>4</sup> Jonathan,<sup>3</sup> Isaac,<sup>2</sup> Thomas,<sup>1</sup> born April  
 9, 1786; md. Mary Ann Spencer. They resided  
 at Waverly, Ill. She was born April 1, 1786, and  
 died July 10, 1857, aged 71 years. He died in  
 spring of 1864 at Genesee, Wis. Children all  
 born at Hartford, Conn.

## CHILDREN.

819. WILLIAM HENRY, born 1810.  
 820. MARY ANN, born 1812; unmd.  
 821. JOSEPH SPENCER (Rev.), born July 22, 1814.

822. ABIGAIL, born 1816; md. Ralph Perry.  
 823. SARAH, born 1818.  
 824. JANE, born 1820; md. Israel Castle, of Blue Springs, Neb.  
 825. DWIGHT, born 1822.  
 826. JEREMIAH, born Sept. 2, 1828.

**AMASA GRAVES (341)**, son of Dea. Nathan,<sup>5</sup> John,<sup>4</sup> John,<sup>3</sup> John,<sup>2</sup> Thomas,<sup>1</sup> born June 26, 1743; md. July 13, 1769, Phebe, dau. of Joseph and Phebe Cary, of Williamsburg, Mass. She was born Jan'y 17, 1749; removed to Middlefield, Mass.; was in Capt. Samuel Fairfield's Company, Col. Ezra May's Regt. in the Rev. War. He died Nov. 30, 1820, aged 77. She died July 13, 1815, aged 66.

· CHILDREN.

827. ANNA, born Aug. 13, 1770, at Hatfield; md. Jonah Williams, of Goshen, Mass., 1791. She died Aug. 18, 1857, aged 87 years.  
 828. ERASTUS, born Sept. 23, 1774, at Williamsburg.  
 829. PHEBE, born Oct. 6, 1776.  
 830. NATHAN, born Feb. 18, 1779.  
 831. LYDIA, born Nov. 24, 1780; md. Timothy Graves, of Hatfield.  
 832. AMASA, born, and died soon after birth.  
 833. AMASA, born Oct. 1, 1783.  
 834. STEPHEN, born Aug. 2, 1789.

**JOHN GRAVES (343)**, son of Deacon Nathan,<sup>5</sup> John,<sup>4</sup> John,<sup>3</sup> John,<sup>2</sup> Thomas,<sup>1</sup> born June 3, 1746, at Hatfield; md. Dec. 22, 1773, Lois, dau. of Abraham Parker; lived on Grass Hill, Whately, Mass. She was born at Hatfield, July, 8, 1750. He was in Capt. Asa Lawrence's Company, Col.

Porter's Regt., and in 4 other companies for different campaigns in the Rev. War.

CHILDREN.

835. SOPHIA, born Sept. 24, 1774; md. James Warner, of North Hadley, Mass.  
 836. SABRA, born May 19, 1777; md. Gilbert Smith, of Whately, Feb. 8, 1798.  
 837. JOHN, born Dec. 4, 1779.  
 838. SOLOMON, born Dec. 11, 1781.  
 839. JUSTUS, born Jan'y 13, 1784; unmd. Was in the army in war of 1812, and after the war, moved away; a famous shot; killed by the Indians in the Rocky Mountains.  
 840. NATHAN, born July 25, 1786; died young.  
 841. LOUIS, born May 11, 1788; died Nov. 26, 1806.  
 842. RHODA, born April 18, 1791; md. April 8, 1811, Orange Field, of Whately.

**ELIHU GRAVES (345)**, son of Dea. Nathan,<sup>5</sup> John,<sup>4</sup> John,<sup>3</sup> John,<sup>2</sup> Thomas,<sup>1</sup> born May 16, 1750, at Hatfield; md. Mercy Cary, dau. of Joseph Cary, of Williamsburg; resided in north part of Williamsburg. He was in Capt. Elihu Lyman's Comp., Col. Porter's Regt., Rev. War. He died May 20, 1810; she died 1813.

CHILDREN.

843. DORUS, born Sept. 13, 1776.  
 844. STEPHEN, born May 24, 1777.  
 845. ELIHU, born Sept. 3, 1781; died May 20, 1810, unmd.  
 846. HEMAN, born July 24, 1783.  
 847. JOSEPH, born Aug. 25, 1785.  
 848. CALEB, born May 4, 1789.  
 849. LUTHER, born Sept. 1, 1791.  
 850. MERCY, born Sept. 7, 1794; died Aug. 7, 1796.

**COL. ASA GRAVES (349)**, son of Dea. Nathan,<sup>5</sup> John,<sup>4</sup> John,<sup>3</sup> John,<sup>2</sup> Thomas,<sup>1</sup> born Sept. 22, 1758; md. Lavinia, of Worthington, Mass.; removed to Rutland, Vt.; was a farmer and extensively engaged in tanning.

## CHILDREN.

851. ASA, JR., born in Mass. He was a great traveler and a very accomplished gentleman. Died in Cortland, N. Y., in 1849; unmd.
852. LUCY, born at Worthington, Mass., May 21, 1786; md. April 29, 1810, Reuben Washburn, and removed to Homer, N. Y. He was born in Middleboro, Mass., Sept. 28, 1777. She died April 4, 1853.
853. NANCY, born Nov. 7, 1789; md. April 16, 1815, Anson Reed, of Rutland, Vt., and died Feb. 1, 1840. He died Nov. 8, 1819.

**REUBEN GRAVES (350)**, son of Dea. Nathan,<sup>5</sup> John,<sup>4</sup> John,<sup>3</sup> John,<sup>2</sup> Thomas,<sup>1</sup> born Mch. 16, 1760; md. Lydia, dau. of Zebina Lyon, of Whately, Aug. 18, 1784. Lived on Chestnut Mountain, Whately, Mass. He was in Capt. Seth Murray's Company, also in Capt. Dexter's Company and Ebenezer Sheldon's Company, in the Rev. War. He was in three campaigns. He died Dec. 16, 1843, aged 84 years. She was born 1763, and died Oct. 13, 1837, aged 74 years.

## CHILDREN.

854. Child born and died June 1, 1785.
855. Child born Mch. 13, 1790; died next day.
856. Child born 1787; died Nov. 19, 1792.
857. Child born Nov. 1, 1791; died next day.



858. REUBEN, baptz. Aug. 2, 1795.

859. LEONARD, baptz. Dec. 31, 1797.

860. LUCRETIA, baptz. Sept. 7, 1788; md. (1) Solomon Graves, Nov. 3, 1803; (2) Jonathan Dickinson, of Williamburg, Mass.

**DANIEL GRAVES (352)**, son of Dea. Nathan,<sup>5</sup> John,<sup>4</sup> John,<sup>3</sup> John,<sup>2</sup> Thomas,<sup>1</sup> born Sept. 26, 1769; md. Sept. 20, 1792, Lois, dau. of Adam and Lois Rice, of Ira, Vt., born July 12, 1768; removed from Whately, Mass., to Ira, where he was very prominent; was Capt. of the militia, postmaster, and member of the Legislature; he died Oct. 11, 1833; she died Jan'y 15, 1849, at Louisville, St. Lawrence Co., N. Y.

## CHILDREN.

861. LEVI, born 1793; died soon.

862. FRANCIS, born 1795; died soon.

863. DANIEL, JR., born Jan'y 7, 1798.

864. LORETTA, born Nov. 18, 1799; died Sept. 14, 1818.

865. HARVEY, born Oct. 23, 1801.

866. GEORGE, born Sept. 26, 1803.

867. HENRY, born Mch. 6, 1806; died Mch. 6, 1816.

868. EDWARD, born April 22, 1807; died unmd., April 2, 1839.

869. LOUISA A., born Aug. 23, 1809; md. Aug. 24, 1830, Abner Fenn; residence, Rutland, Vt.

870. ORSON P., born Mch. 15, 1812; drowned Nov. 8, 1813.

**EBENEZER GRAVES (353)**, son of Ebenezer,<sup>5</sup> Daniel,<sup>4</sup> John,<sup>3</sup> John,<sup>2</sup> Thomas,<sup>1</sup> born Mch. 19, 1753; md. Oct. 23, 1778, Anna Chapin. He was a soldier in the Rev. War, in Capt. Samuel Taylor's Comp., Col. Dikes' Regt.; died Mch., 1834, aged 81 years; resided at Greenfield, Mass.

## CHILDREN.

871. ELECTA, born Feb. 13, 1779; pub. Mch. 1, 1801, with Darius Hinsdale, of Greenfield. She died Mch. 7, 1851, aged 72 years.
872. EBENEZER, born 1784; died July 6, 1800, aged 16 years.
873. DANIEL, born Dec. 9, 1780; died Dec. 27, 1797.
874. CHESTER, born Oct. 6, 1782; died Sept. 17, 1803; unmd.
875. GAD, born Jan'y 20, 1790; died Sept. 24, 1803.
876. Son; died Dec. 26, 1797.
877. EBENEZER; died July 8, 1800.

**JOB GRAVES (355)**, son of Ebenezer,<sup>5</sup> Daniel,<sup>4</sup> John,<sup>3</sup> John,<sup>2</sup> Thomas,<sup>1</sup> born Dec. 26, 1756; md. Mch. 22, 1783, Abigail Wells, dau. of Elisha Wells, born at Deerfield, Oct. 25, 1760, and died May 27, 1848, aged 85 years. He was a soldier in Rev. War in Capt. Wells' Comp., in 1776 and 1777; resided at Greenfield, Mass.; died Jan'y 22, 1845.

## CHILDREN.

878. SOLOMON, born Feb. 1, 1784; died Jan'y 20, 1809.
879. RHODA, born April 30, 1785; md. Mr. Parsons, and removed to Stratton, Vt., where she died.
880. OBED, born May 14, 1787.
881. HORACE, born Mch. 15, 1789.
882. OTIS, born Feb. 9, 1791; died Dec. 26, 1796.
883. ELISHA, born Mch. 25, 1793.
884. ABIGAIL, born May 4, 1795; died Aug. 20, 1869; unmd.
885. THANKFUL, born Jan'y 2, 1797; md. Rodney Sage and died May 13, 1838; resided at Greenfield.
886. JOB, JR., born Dec. 31, 1798.
887. ELECTA, born Feb. 12, 1801; died Oct. 14, 1805.
888. OTIS, born Jan'y 9, 1803; died May 19, 1808.
889. Child, born Oct. 16, 1804; died soon.
890. ELECTA, born Aug. 13, 1806; died unmd. Feb. 25, 1881.

**JOEL GRAVES (359)**, son of Ebenezer,<sup>5</sup> Daniel,<sup>4</sup> John,<sup>3</sup> John,<sup>2</sup> Thomas,<sup>1</sup> born Oct. 10, 1764, at Greenfield; md. Jan'y 19, 1792, Elizabeth Billings. He removed first to Rowe, Mass., and later to Vt., and we lose all track of him and his family. He bought, for £53, 100 acres of land in Wilmington, Vt., April 19 1793.

**ELIHU GRAVES (360)**, son of Ebenezer,<sup>5</sup> Daniel,<sup>4</sup> John,<sup>3</sup> John,<sup>2</sup> Thomas,<sup>1</sup> born June 16, 1766, at Greenfield, Mass.; md. Mch. 1, 1792, Eleanor Smith; resided at Greenfield. He died June 1, 1834.

CHILD.

891. EBENEZER, born abt. 1795; died unmd.

**RUFUS GRAVES (362)**, son of Ebenezer,<sup>5</sup> Daniel,<sup>4</sup> John,<sup>3</sup> John,<sup>2</sup> Thomas,<sup>1</sup> born June 27, 1770; md. June 16, 1791, Lydia Wells, dau. of Elisha. She was born Jan'y 20, 1764; resided at Greenfield. She died May 6, 1806; he md. (2) Martha Workman, of Colerain, Mass.; he died Dec. 22, 1849, aged 80.

CHILDREN.

892. HARRIET, born Oct. 9, 1791, at Hatfield.

893. LEONARD, born June 26, 1793.

894. RODNEY, born Aug. 28, 1794.

895. FANNY, born April 27, 1796.

896. RUFUS W., born Sept. 9, 1798.

897. LYDIA, born June 15, 1801; md. Mr. Rexford, and resided at Truxton, Cortland Co., N. Y.

**ELI GRAVES (366)**, son of John,<sup>5</sup> Daniel,<sup>4</sup> John,<sup>3</sup> John,<sup>2</sup> Thomas,<sup>1</sup> born April 28, 1771; md. (1) Jan'y 10, 1798, Bethena White, dau. of Capt. David and Sarah (Goodrich) White, of Hadley. She was born Feb. 14, 1777, and died Aug. 12, 1802; md. (2) Mch. 10, 1806, Judith White. She was born Mch. 27, 1775, a sister of first wife. She died June 2, 1837; he died Feb. 28, 1850; resided at Greenfield.

## CHILDREN.

898. JOHN JUDD, born Oct. 26, 1798.  
 899. FIDELIA GOODRICH, born July 29, 1800; died Apr. 10, 1807.  
 900. BETHENA WHITE, born Aug. 1, 1802; died Dec. 7, 1802.  
 901. EMILY, born Dec. 15, 1806; md. Jan'y 7, 1840, Andrew Warner, of Jericho, Vt.  
 902. JULIA, born May 1, 1809; died unmd. May 10, 1893, aged 84 years.  
 903. DANIEL HEZEKIAH, born Feb. 3, 1811.  
 904. JANE, born Sept. 9, 1812; died Jan'y 14, 1826.  
 905. FIDELIA URSULA, born Jan'y 24, 1815; died Sept. 22, 1858.  
 906. SARAH ANN GOODRICH, born Jan'y 26, 1821; died Feb. 19, 1845.

**LUTHER GRAVES (372)**, son of John,<sup>5</sup> Daniel,<sup>4</sup> John,<sup>3</sup> John,<sup>2</sup> Thomas,<sup>1</sup> born Feb. 28, 1782, at Greenfield, Mass.; md. Nov. 21, 1811, Ruth Judd, dau. of Levi, of South Hadley, Mass., born July 7, 1789; resided at Greenfield, but removed to Duxbury, Vt., where he died Aug. 21, 1848; she died Sept. 24, 1865. Children all born at Greenfield.

## CHILDREN.

907. LUTHER, born Sept. 21, 1812.  
 908. ARAD ERASTUS, born April 16, 1814.  
 909. LEVI JUDD, born Dec. 8, 1815.  
 910. HARRIET SEVERANCE, born April 9, 1818; died April 19, 1843, unmd.  
 911. FRANCIS, born May 8, 1820.  
 912. CECIL, born May 13, 1822.  
 913. JOSIAH SNOW, born Aug. 4, 1825.

**JONATHAN GRAVES (373)**, son of Elisha,<sup>5</sup> Jonathan,<sup>4</sup> Samuel,<sup>3</sup> John,<sup>2</sup> Thomas,<sup>1</sup> born Jan'y 31, 1750; md. Aug. 15, 1771, Jemima Scott, dau. of Benjamin and Jemima (Tuttle) Scott, of Whately; residence, Shelburne, Mass., in 1776.

## CHILDREN.

914. LEMUEL, born about 1772.  
 915. CHESTER, born about 1774.  
 916. ELISHA, born abt. 1776.  
 917. ELIJAH, born abt. 1778.  
 918. LUCRETIA, born abt. 1781.  
 919. LUCETTA, born abt. 1784; md. Nath'l Crampton.

**SIMON GRAVES (374)**, son of Elisha,<sup>5</sup> Jonathan,<sup>4</sup> Samuel,<sup>3</sup> John,<sup>2</sup> Thomas,<sup>1</sup> born June 24, 1752, at Sunderland, Mass.; md. (1) Persis —; resided at Sunderland; after birth of first child, removed probably to Vermont. He was in Capt. David Spears' Company in 1775, in Capt. Reuben Dickinson's Comp. in 1776, Col Ruggles Woodbridge's Regt. In Capt. Timothy Childs' Company, Col. David Wells' Regt., in June, 1777, in Rev. War.

## CHILDREN.

920. HANNAH, born at Sunderland, Dec. 25, 1779; md. Jan. 16, 1793, Elisha Mack, of Montague, Mass.
921. SALMON.
922. SIMON, JR.
923. JOSEPH.
924. BENONI.
925. IRA.
926. JESSE.
927. SARAH.

**LEMUEL GRAVES (376)**, son of Elisha,<sup>5</sup> Jonathan,<sup>4</sup> Samuel,<sup>3</sup> John,<sup>2</sup> Thomas,<sup>1</sup> born Nov. 17, 1757; md. Deborah Battle, both of Sunderland, Sept. 12, 1783. She died April 19, 1785, and he md. (2) Keziah Harding, July 8, 1787, dau. of Samuel of Whately; had four children. She died Oct. 3, 1803, at Bristol, Vt. He died 1802, while on a visit to his aged parents. He was in Capt. Woodbridge Company, Col. Grea-toris' Regt. in the Rev. War. Then for three years in 13th Mass., Col. Smith's Regt.; descrip-tive list, July, 5, 1780—23 years old. 5 ft. 8 in., light complexion and hair; was out three years before this enlistment.

## CHILDREN.

928. ASAPH, born Mch. 27, 1785.
929. EMILY, born Nov. 29, 1789; md. Gad Lyman, of Weybridge, Vt., and died in 1818.
930. LUTHER, born Feb. 19, 1792.
931. DEBORAH, born May 28, 1794; md. Elisha Smead, and removed to Whitehall, Ill., and died Aug. 12, 1850.

**JONAS GRAVES (378)**, son of Joel,<sup>5</sup> Jonathan,<sup>4</sup> Samuel,<sup>3</sup> John,<sup>2</sup> Thomas,<sup>1</sup> born Feb. 27, 1764; md. (1) Eunice Smith, of Sunderland. She died Feb. 6, 1797, and he md. (2) Sally Brown, of Montague, June 29, 1797; res. in Rowe, Mass.; removed to Rome, N. Y., abt. 1802.

## CHILDREN.

932. SILENT, born Feb. 4, 1790; died in the Army in the War of 1812.  
 933. ORANGE, born Jan'y 1, 1793; died Jan'y 21, 1815.  
 934. ELIAKIM, born Jan'y 7, 1796.  
 935. EUNICE, born Mch. 8, 1798; died unmd.  
 936. PRUDENCE, born April 1, 1800.  
 937. JERUSHA, born June 19, 1802.  
 938. MARIA, born 1805.  
 939. AURELIA, born 1807; md. and removed to Rome, N. Y.  
 940. OBED, born 1810.  
 941. ANSON, born 1813; died unmd.  
 942. HARRIET, born 1820.

**NICHOLAS GRAVES (383)**, son of Jesse,<sup>5</sup> Jonathan,<sup>4</sup> Samuel,<sup>3</sup> John,<sup>2</sup> Thomas,<sup>1</sup> born June 12, 1787, at Charlemont, Mass.; md. Roxanna ——, who died at Charlemont, Nov. 28, 1824; md. (2) Clorinda in 1825.

## CHILDREN.

943. LOIS, born Sept. 28, 1817.  
 944. WILLIAM PERLEY, born Nov. 12, 1819.  
 945. MARTHA, born Nov. 23, 1820; died at Charlemont, March, 1838.  
 946. ROXANNA, born Oct. 31, 1824.  
 947. HARRIET, born Aug. 29, 1826, by 2nd wife.

**JULIUS GRAVES (385)**, son of Silas,<sup>5</sup> Jonathan,<sup>4</sup> Samuel,<sup>3</sup> John,<sup>2</sup> Thomas,<sup>1</sup> born June 29, 1759; md. (2) Aug. 29, 1776, Elizabeth Frizzell, both spoken of as of Montague. In 1781 he was private 3 months' service, Capt. Oliver Carrey's Comp., Col. Sears' Regt., in Rev. War. He was taxed in Deerfield, Mass., from 1789 to 1793.

**ASAHEL GRAVES (387)**, son of Joshua,<sup>5</sup> Abraham,<sup>4</sup> Samuel,<sup>3</sup> John,<sup>2</sup> Thomas,<sup>1</sup> born Aug. 25, 1761; md. (1) May 31, 1780, Martha Holmes. She died Mch. 30, 1788, and he md. (2) April 26, 1789, Lydia A. Guild; residence, Swanzey, N. H.; removed in 1801 to Covington, Pa., where he died. Lydia Adams Guild was dau. of Dan and Sarah (Pond) Guild, and was born Feb. 6, 1767.

## CHILDREN.

948. DOLLY, born April 4, 1781.  
 949. PATTY, born Sept. 2, 1783.  
 950. GILES, born Feb. 19, 1787; md.; resided somewhere in N. Y. State and had a family.  
 951. JOSIAH, born June 29, 1790.  
 952. SARAH P., born Feb. 28, 1792; md. George Goodnough, and died Jan. 24, 1864, in Covington, Pa.  
 953. ESTHER, born May 20, 1795; md. Hiram Thomas, and died Jan'y 17, 1852, in Marion, Lyme Co., Iowa.  
 954. ASAHEL, born July 9, 1797.

**JOSHUA GRAVES (391)**, son of Joshua,<sup>5</sup> Abraham,<sup>4</sup> Samuel,<sup>3</sup> John,<sup>2</sup> Thomas,<sup>1</sup> born April



19, 1770; md. Jan'y 1, 1789, Sarah Sawyer, born Feb. 1, 1767, dau. of Caleb Sawyer; residence, Shelburne, Mass. He died in Keene, N. H.

CHILDREN.

955. SARAH, born Dec. 5, 1789; died at 20, unmd.  
 956. IRA, born Jan'y 9, 1793.  
 957. RUFUS, born Dec. 13, 1794; killed in battle, July 25, 1814, near Buffalo, N. Y., War of 1812.  
 958. POLLY, died at Shelburne, Mass., Aug. 29, 1802.  
 959. JOSHUA, born Dec. 23, 1804.  
 960. MARY ANN, born Nov. 4, 1806; md. (1) Aaron Wilson, of Swanzey, N. H.; (2) Dr. Henry Baxter, of Swanzey; (3) a Mr. Sawyer.  
 961. CALEB S., born Feb. 4, 1808.

**SIMEON GRAVES (393)**, son of Joshua,<sup>5</sup> Abraham,<sup>4</sup> Samuel,<sup>3</sup> John,<sup>2</sup> Thomas,<sup>1</sup> born in 1773 at Swanzey, N. H.; md. Huldah ———. He died in 1810, aged 37; resided at Swanzey until abt. 1806.

CHILDREN.

962. GEORGE, born Mch, 28, 1799.  
 963. HARRY, born Aug. 12, 1801.  
 964. ELMIRA, born Jan'y 22, 1805.

**ELIJAH GRAVES (395)**, son of Elijah,<sup>5</sup> Abraham,<sup>4</sup> Samuel,<sup>3</sup> John,<sup>2</sup> Thomas,<sup>1</sup> born abt. Nov. 12, 1760; md. Mch. 31, 1785, Lucy McAllister, dau. of Isaac McAllister, of Marlboro, N. H. She was born Sept. 12, 1761; res., New Hampshire.

## CHILDREN.

965. LUCY, born Nov. 4, 1786; md. Peter Starkey.  
 966. ZADOCK, born May 7, 1788.  
 967. SUSANNA, born Aug. 16, 1790; md. Abijah Whitcomb.  
 968. EZEKIEL, born Aug. 15, 1792; died unmd. abt. 1845, in Swanzey.  
 969. SYLVIA, born Oct. 28, 1794; died Aug. 17, 1796.  
 970. SYLVIA, born Dec. 23, 1796; md. Abel Warner Read, son of John and Lucy (Warner) Read, born Nov. 4, 1796.  
 971. POLLY, born Aug. 3, 1803; md. Ira Taft.

**GAD GRAVES (396)**, son of Elijah,<sup>5</sup> Abraham,<sup>4</sup> Samuel,<sup>3</sup> John,<sup>2</sup> Thomas,<sup>1</sup> born Aug. 4, 1763, at Swanzey, N. H.; md. June 8, 1785, Mary Smead, dau. of Samuel, of Montague, Mass. He died June 28, 1841, at Canaan, Vt., where he resided. She was born Feb. 18, 1767, and died Aug. 31, 1848.

## CHILDREN.

972. PHILENA, born Sept. 27, 1787; md. Oct. 9, 1817, Zebina Knight. She died Mch. 10, 1859.  
 973. SOPHIA, born July 30, 1789; md. David Wilson, of Swanzey.  
 974. POLLY, born Dec. 14, 1791; died Sept. 1, 1798.  
 975. LOUISA, born Sept. 6, 1794; died Aug. 31, 1798.  
 976. RUFUS, born Sept. 1, 1799.  
 977. ISAAC, born Feb. 14, 1802.  
 978. ALBERT G., born Aug. 10, 1806.

**JOHN GRAVES (398)**, son of Abner,<sup>5</sup> Abraham,<sup>4</sup> Samuel,<sup>3</sup> John,<sup>2</sup> Thomas,<sup>1</sup> born at Swanzey, N. H., June 20, 1771; md. (1) Sarah ——, of Bethel, Vt. She died March 6, 1813, aged 36

years. He removed to Watertown, N. Y., and md. the widow Ayers, whose husband had been taken prisoner by the British and died in prison at Quebec, war of 1812.

CHILDREN.

- 979. DAVID, born 1798; died Mch. 7, 1813, aged 15.
- 980. BETSEY, born Aug. 1, 1803; died Nov. 1, 1812.
- 981. CAROLINE C., born April 17, 1805; died April, 1813.
- 982. Infant, born Nov. 4, 1808; died same day.
- 983. Infant, born Nov. 4, 1809; died same day.
- 984. JAMES, born Oct. 3, 1812; died Mch. 8, 1813.

**ISAAC GRAVES (399)**, son of Abner,<sup>5</sup> Abraham,<sup>4</sup> Samuel,<sup>3</sup> John,<sup>2</sup> Thomas,<sup>1</sup> born at Swanzey, N. H., April 13, 1775; md. Prudence Howe, born April 7, 1778; died June 14, 1849. He died Mch. 10, 1859; residence, Barnard, Vt.

CHILDREN.

- 985. SARAH, born July 9, 1799; md. John Swift; died May 18, 1887.
- 986. LUTHER, born Oct. 24, 1800.
- 987. LOIS, born Mch. 15, 1802; md. James Ashley; resided in Stockbridge, Vt.; died Mch. 25, 1867.
- 988. JOEL, born Nov. 14, 1806.
- 989. ELVIRA, born Nov. 14, 1808; md. Nathan Howland; resided Pomfret, Vt. She died May 1, 1894.
- 990. THOS. BRANCH, born Nov. 29, 1812.
- 991. ISAAC, JR., born Sept. 18, 1814.
- 992. CAROLINE, born Dec. 22, 1816; md. Chas. Baker, of Magnolia, Ill.; died Sept. 2, 1870.
- 993. ELMIRA EMELINE, born July 18, 1819; md. Joel Ellis; residence E. Barnard, Vt.
- 994. OZRO AUSTIN, born Aug. 27, 1822.

**ABRAM GRAVES (402)**, son of Abner,<sup>5</sup> Abraham,<sup>4</sup> Samuel,<sup>3</sup> John,<sup>2</sup> Thomas,<sup>1</sup> born June 14, 1773, at Swanzey, N. H.; md. Mehitable Howe, of Royalton, Vt., June 9, 1797, a sister of his brother Isaac's wife; removed to Watertown, N. Y., between 1808-1811. She was born at Royalton, Feb. 29, 1780, and died May 29, 1861. He died Mch. 27, 1854. After his removal to Watertown he was chosen Ensign in the Militia and was ordered to Sackett's Harbor, May 28, 1813, and in the fight there was captured and held as prisoner a little over a year, when he was released.

## CHILDREN.

995. LYDIA HOWE, born May 17, 1799, at Royalton, Vt.; died April 9, 1873, unmd. at Watertown.
996. RHODA, born April 17, 1800, at Royalton, Vt.; died April 9, 1833, at Watertown.
997. REBECCA, born Feb. 16, 1802, at Royalton, Vt.; md in Aug., 1821, Ambrose Thompson, Jr., Watertown.
998. ABNER, born Feb. 9, 1804.
999. ALMIRA, born June 2, 1806, at Royalton, Vt.; died June 15, 1822, at Watertown; unmd.
1000. MEHITABLE, born Nov. 20, 1808, at Royalton, Vt.; md. Jan'y 14, 1833, John Peck, of Watertown, and died Oct. 1, 1841.
1001. LUCRETIA, born Feb. 4, 1811, at Watertown; md. Aug. 19, 1837, Dubois White, of Watertown.
1002. EUNICE, born July 20, 1813, at Watertown; md. May 27, 1835, William Richey, of Watertown.
1003. IRA, born Dec. 16, 1815, at Watertown; died Feb. 26, 1816.
1004. ORRIN ABRAM, born Jan'y 3, 1818, at Watertown.

**MOSES GRAVES (405)**, son of David,<sup>5</sup> David,<sup>4</sup> Samuel,<sup>3</sup> John,<sup>2</sup> Thomas,<sup>1</sup> born Aug. 12, 1763; md. Abigail Crafts, dau. of Benoni Crafts, Feb. 8, 1787. She was born Jan'y 6, 1768; residence Whately, Mass.; he was out in the Rev. Army on two occasions in Eben Strong's Comp. He died Dec. 19, 1827; wife died Feb. 18, 1853, aged 85 years.

CHILDREN.

- 1005. EXPERIENCE, born Dec. 1, 1787; died Jan'y 6, 1788.
- 1006. QUARTUS, born Oct. 30, 1789; died Sept. 25, 1794.
- 1007. LINUS, born Aug. 16, 1792.
- 1008. FREDERICK S., born Aug. 3, 1794; name changed from Eurotas.
- 1009. QUARTUS, born Jan'y 25, 1797; died unmd. on the plains en route to California in 1857.
- 1010. EXPERIENCE, born July 1, 1799; md. Lyman Dickinson, Jan'y 14, 1819.
- 1011. SOPHIA, born April 2, 1802; md. Feb. 25, 1829, Hiram Robinson; removed to Ohio
- 1012. MARTHA, born Oct. 10, 1804; md. May 16, 1839, Silas Rice, of Williamsburg, Mass.
- 1013. LUCIUS, born July 17, 1806.
- 1014. { ASHER, born Mch. 31, 1809; died May 12, 1809.
- 1015. { TWINS.
- 1015. { ASHLEY, born Mch. 31, 1809.

**LEVI GRAVES (407)**, son of David,<sup>5</sup> David,<sup>4</sup> Samuel,<sup>3</sup> John,<sup>2</sup> Thomas,<sup>1</sup> born Nov. 7, 1769; md. Editha Field, dau. of Medad, May 23, 1805; residence Whately, Mass. He died April 22, 1844; wife died Feb. 22, 1854. She was born at Hatfield, June 22, 1777.

## CHILDREN.

1016. HANNAH, born April 14, 1806; md. Bannister Morton, of  
Whately, and died April 9, 1864.
1017. RUFUS, born July 18, 1808; died Jan'y 29, 1810.
1018. RUFUS, born April 12, 1810.
1019. ELVIRA, born Nov. 3, 1812; md. Dennis Dickinson, of  
Whately, June 18, 1851.
1020. MARY, born Mch. 13, 1815; died Jan'y 7, 1845; unmd.
1021. EMILY, born Aug. 1, 1817; died Feb. 10, 1844; unmd.
1022. JULIA, born Nov. 24, 1819; died Jan'y 18, 1893; unmd.
1023. LEMUEL, born Sept. 10, 1825.

**PHINEAS GRAVES (408)**, son of David,<sup>5</sup>  
David,<sup>4</sup> Samuel,<sup>3</sup> John,<sup>2</sup> Thomas,<sup>1</sup> born Aug. 13,  
1772; md. Nov. 30, 1797, Sarah, dau. of Levi  
Morton, of Whately, Mass.; removed to Norwich,  
N. Y., and died Mch. 2, 1853; she was born  
Mch. 30, 1778, and died Mch. 16, 1851.

## CHILDREN.

1024. MIRANDA, born Feb. 2, 1799; md. May 24, 1818, Malachi  
Smith.
1025. ELECTA, born Nov. 22, 1800; md. Israel Chapin, Jan'y 22,  
1827.
1026. LUCY, born June 30, 1803; died unmd. Sept. 26, 1845.
1027. HORACE, born Aug. 16, 1808; died unmd. Mch. 15, 1851, at  
Norwich, N. Y.
1028. ASENATH, born July 4, 1806; died unmd. July 5, 1854.
1029. LEWIS, born Mch. 6, 1811.
1030. DAVID, born Sept. 2, 1813.

Two first children were born at Whately, the others at Nor-  
wich, N. Y.

**CALVIN GRAVES (409)**, son of David,<sup>5</sup>  
David,<sup>4</sup> Samuel,<sup>3</sup> John,<sup>2</sup> Thomas,<sup>1</sup> born Oct. 6,

1774, probably removed to Brookfield, Vt., about 1795, and md. Fanny Robinson, of Brookfield. She was born June 14, 1779, and died Sept. 17, 1857, aged 80 years. He died Feb. 2, 1835, aged 61 years.

CHILDREN.

- 1031. NICOLITA, born May 24, 1799; md. Stephen Cochrane, of Northfield, Vt.
- 1032. DAVID, born Mch. 14, 1801, at Brookfield.
- 1033. MARY W., born Aug. 6, 1803, at Brookfield; md. Moses Gould, of Berlin, Vt.
- 1034. CALVIN, JR., born Dec. 28, 1805, at Brookfield.
- 1035. ASHER, born May 4, 1808; unmd.; residence, Northfield.
- 1036. SARAH, born April 8, 1810, at Brookfield; md. Joel Phelps, of Berlin, Vt.
- 1037. FANNY, born Feb. 23, 1812, at Brookfield; died young.
- 1038. OLIVER, born Mch. 9, 1813, at Brookfield.
- 1039. LINUS, born April 2, 1815, at Brookfield.
- 1040. CHARLES, born April 30, 1817, at Brookfield.
- 1041. FANNY LUCINDA, born April 30, 1819, at Brookfield; died Sept. 20, 1823.

**ISRAEL GRAVES (412)**, son of Matthew,<sup>5</sup> David,<sup>4</sup> Samuel,<sup>3</sup> John,<sup>2</sup> Thomas,<sup>1</sup> born May 8, 1760; md. May 31, 1786, Lydia Wells, dau. of Lemuel and Lydia (Scott) Wells, of Whately, Mass.; removed to Norwich, N. Y., and thence to Ohio and later to Wisconsin, where he died, aged 94 years.

CHILDREN.

- 1042. AUGUSTUS, born Feb. 3, 1787.
- 1043. DANIEL, born April 23, 1788.

102 FAMILY OF THOMAS OF HATFIELD.

1044. LYDIA, born April 2, 1802; md. John McNitt.  
1045. OBED, born April 7, 1797.  
1046. ELECTA, born July 10, 1799; md. William Crosby.  
1047. ESTHER, born July 8, 1803; md. Dec. 27, 1827, Alfred Tower.  
She died Sept. 13, 1870.  
1048. HANNAH, born Dec. 29, 1811; md. April 18, 1831, Joab  
Johnson. She formerly resided in Dixonburg, Pa., now in  
Chicago, Ill.  
1049. JUSTIN, born 1805; md. Lucretia Preston.  
And two infants not named.

**CHARLES GRAVES (413)**, son of Mathew,<sup>5</sup>  
David,<sup>4</sup> Samuel,<sup>3</sup> John,<sup>2</sup> Thomas,<sup>1</sup> born Feb. 19,  
1762, at Conway, Mass.; md. June 9, 1788, at  
Whately, Lucy Brown, dau. of Josiah Brown, of  
Whately. They soon removed to Norwich,  
N. Y., where, after the birth of three children, she  
died in the fall of 1802; he md. (2) a Miss  
Crosby, and they removed to Saybrook, Ashta-  
bula Co., Ohio, where he died in 1842, aged 80.  
It is probable that several children died early  
whose names we cannot ascertain.

CHILDREN.

1050. DEXTER, born probably at Conway, about 1793.  
1051. WASHINGTON, born Nov. 6, 1800, at Conway.  
1052. CHARLES, JR., born Nov. 1, 1801, at Conway.  
1053. DESDEMONA, born in 1805, at Saybrook, O.; md. Moses  
Munn.  
1054. JEDEDIAH, born in May, 1807, at Saybrook.  
1055. ALMERON HASKELL, born Oct. 23, 1808, at Saybrook.  
1056. SIDNEY, born in 1810, at Saybrook.  
1057. LYSANDER, born Dec. 14, 1816, at Saybrook.



**CONSIDER GRAVES (420)**, son of Mathew,<sup>5</sup> David,<sup>4</sup> Samuel,<sup>3</sup> John,<sup>2</sup> Thomas,<sup>1</sup> born 1782 at Conway, Mass; md. Mehitable Wait and removed to Ohio, and afterwards returned to Norwich, N. Y.; removed from Norwich to some place unknown.

**LUCIUS GRAVES (422)**, son of Martin,<sup>5</sup> David,<sup>4</sup> Samuel,<sup>3</sup> John,<sup>2</sup> Thomas,<sup>1</sup> born Oct. 27, 1776; md. April 27, 1809, Laurana, dau. of Joel Smith. Lived in Whately, Mass.; removed to Chicopee Falls, Mass., where he died Feb. 15, 1832, aged 55 yrs. She died Dec. 8, 1863, aged 76 years.

CHILDREN.

1058. ELIZABETH D, born Feb. 20, 1810; md. Mch. 11, 1835, Thomas C. Wright of Northfield, Mass.
1059. SYLVANUS, born Jan'y 9, 1812.
1060. ABIGAIL S., born July 14, 1814; md. 1840, Philo B. Richardson.
1061. ESTHER FIELD, born Dec. 7, 1816; md. June 28, 1836, Hophni Clapp, son of Elijah and Submit (Clark) Clapp, born Nov. 12, 1810.
1062. TRYPHENA, born Dec. 22, 1818; md. Oct. 14, 1841, James De Lain.
1063. LUCIA ANN, born Mch. 13, 1821; died young.
1064. DIANA, born Nov. 8, 1823; md. Nov. 7, 1850, Frederick Wright, of Northampton, Mass.
1065. WALSTEIN, born Mch. 21, 1826.

**SIMEON GRAVES (425)**, son of Martin,<sup>5</sup> David,<sup>4</sup> Samuel,<sup>3</sup> John,<sup>2</sup> Thomas,<sup>1</sup> born Jan'y 15,

1781; md. Gratia, dau. of John Trescott, Jan'y 19, 1809. He was a wheelwright, and lived at Whately, Mass., until after 1820, when he removed to Brookfield, Vt. He died Dec. 28, 1846; his wife died Feb. 19, 1867.

## CHILDREN.

1066. LORISTON, born Dec. 7, 1809.  
 1067. JONATHAN E., born July 30, 1811; died Aug., 1813.  
 1068. DENNIS, born July 31, 1813; lost at sea abt. 1837.  
 1069. SARAH ANN, born July 3, 1816; died Sept. 14, 1831.  
 1070. MIRANDA, born Feb. 15, 1818; md. Sylvester Bannister, died April 6, 1864.  
 1071. AMASA EDSON, born Feb. 5, 1820.  
 1072. JOHN TRESMOTT, born Jan'y 1, 1822, at Brookfield, Vt.  
 1073. GEORGE, born Sept. 15, 1823; died probably about 1850.

**DAVID GRAVES (426)**, son of Martin,<sup>5</sup> David,<sup>4</sup> Samuel,<sup>3</sup> John,<sup>2</sup> Thomas,<sup>1</sup> born Oct. 14, 1782; md. April 27, 1809, Delia, dau. of Jehu Dickinson, blacksmith; lived at Whately, and removed to Brookfield, Vt. He died Dec. 28, 1846; wife died July 17, 1865.

## CHILDREN.

1074. DELIA A., born Mch. 4, 1811; died unmd. June 14, 1865.  
 1075. ELEANOR P., born Feb. 27, 1813, unmd.  
 1076. ANJENNETTE, born April 17, 1815; died July 17, 1817.  
 1077. ANJENNETTE, born Sept. 6, 1817; died June 28, 1845.  
 1078. SARAH SOPHIA, born Aug. 8, 1822; died Mch. 30, 1847.  
 1079. NOAH DICKINSON, born Aug. 1, 1824; died Mch. 1, 1825.  
 1080. NELSON DICKINSON, born June 4, 1827.

**NOAH GRAVES (434)**, son of Reuben,<sup>5</sup> Noah,<sup>4</sup> Samuel,<sup>3</sup> John,<sup>2</sup> Thomas,<sup>1</sup> born June 7, 1751; md. June 10, 1773, Ruth Wilder. They resided at Sunderland, Mass. He died April 20, 1821. She died Nov. 29, 1823. They had no children. He was in Capt. Leonard's Comp., Col. Woodbridge's Regt., and in Capt. Reuben Dickinson's Comp., Col. Woodbridge's Regt., Rev. War.

**ASA GRAVES (436)**, son of Reuben,<sup>5</sup> Noah,<sup>4</sup> Samuel,<sup>3</sup> John,<sup>2</sup> Thomas,<sup>1</sup> born Nov. 4, 1755, at Sunderland, Mass.; enlisted for short service in Rev. War, July 13, 1775, under Captain Harvey, Col. Brewer's Regt., 26 days. Enlisted Oct. 26, 1775, under Captain Harvey, Col. Brewer's Regt., 8 months. Enlisted Nov. 15, 1776, Captain Daniel's Company, Col. Smith's Regt. in Continental service. Descriptive list:—24 years old, 5 ft. 9 in. high, complexion light, hair light, eyes blue. Reported on pay rolls as Sgt., May 10th at West Point, N. Y.

Reported as Ensign, May 5, 1781, in Col. Smith's Regt. Enlisted for the war April 5, 1779, from Sunderland, in Capt. Haynes' Comp., Col. Wigglesworth's Regt. of Continentals.

He had the rank of Sgt. from Feb 1, 1777, to Dec. 31, 1779.

Commissioned Ensign June 15, 1781,—was Sgt. Major Dec. 1, 1781. He was transferred to the light infantry, June, 1782, and was on duty on the Staff of Gen. Washington for some time. Mch. 22, 1783, he drew his pay for 5 years—full pay instead of half pay, as many did; md. 1783, Roxana Graves, dau. of Joel Graves; removed to Rome, N. Y., in 1802; died Oct. 6, 1823; she died in 1848, aged 87.

## CHILDREN.

1081. ANSEL, born May 22, 1785, at Sunderland.  
 1082. REUBEN HOUGHTON, born Nov. 3, 1787, at Ashfield, Mass.  
 1083. ALVIN CHAUNCEY, born Jan'y 10, 1791, at Montague, Mass.  
 1084. ROXANA, born June 13, 1793, at Montague; md. (1) James Burke, (2) Jacob Church. She died Jan'y 13, 1845, at Oswego, N. Y.  
 1085. ASA WILES, born June 4, 1797, at Montague.

**CAPT. SELAH GRAVES (437)**, son of Reuben,<sup>5</sup> Noah,<sup>4</sup> Samuel,<sup>3</sup> John,<sup>2</sup> Thomas,<sup>1</sup> born Mch. 19, 1758; md. Polly Brush; residence, Sunderland; he was a soldier in the Rev. Army. He died Oct. 7, 1825; wife died April 25, 1822.

## CHILDREN.

1086. HORATIO, born Nov. 2, 1788.  
 1087. ALPHEUS, born Mch. 22, 1790; died Oct. 8, 1814.  
 1088. MARY, born Mch. 29, 1798; md. May 27, 1818, Elihu Rowe, of Sunderland, Mass.; died Sept. 29, 1843.  
 1089. LYMAN, born July 2, 1794.

1090. MARVIN, born Sept. 20, 1799.

1091. PAMELIA, born Aug. 19, 1801; md. Nov. 11, 1820, Gaius Smith; died Feb. 10, 1868, aged 66.

**RANDALL GRAVES (438)**, son of Reuben,<sup>5</sup> Noah,<sup>4</sup> Samuel,<sup>3</sup> John,<sup>2</sup> Thomas,<sup>1</sup> born May 31, 1760, at Sunderland, Mass.; md. Lydia Coolidge 1784; removed to Ashfield, Mass., and from there to Howard, Steuben County, N. Y., where he died Dec. 20, 1831. He was in Capt. Oliver Corry's Comp., Col. Sears' Regt., in the Rev. War; enlisted in Shutesbury, Mass.

## CHILDREN.

1092. CHARLES, born Aug. 7, 1785, at Ashfield, Mass.

1093. ELI, born Mch. 29, 1787, at Ashfield, Mass.

1094. LYDIA, born Mch. 20, 1789, at Ashfield, Mass.

1095. RANDALL JR., born Mch. 19, 1792, at Ashfield, Mass.

1096. CALVIN, born probably at Howard, N. Y.

Also son Austin and dau. Sophronia, born Jan'y 6, 1795; md. Hezekiah Cole, May 11, 1840; he was born Feb. 12, 1790, and died Aug. 19, 1827.

**MARTIN GRAVES (440)**, son of Reuben,<sup>5</sup> Noah,<sup>4</sup> Samuel,<sup>3</sup> John,<sup>2</sup> Thomas,<sup>1</sup> born Feb. 23, 1766, at Sunderland, Mass.; md. Hannah Jefferson, dau. of Amos Jefferson, of Whately, Mass., Aug. 14, 1788. He was in the Rev. Army from about 1783 to the close of the war. He removed first to Deerfield, where he remained for a short time, then was at Montague in 1790; about 1799 removed to Rome, N. Y., but finally settled at Vienna, Oneida Co., N. Y., where most of his children were born. He died in 1837, ae. 71.

## CHILDREN.

1097. PHILINDA; md. Daniel Hogan.  
 1098. OTIS; md Ann Dunton. She died in four months, and he went into a decline and died soon after.  
 1099. CHARLOTTE; md. James Waldroth.  
 1100. JAMES.  
 1101. MARTIN; md. Amanda Fox.  
 1102. AMOS, born Feb. 18, 1800.  
 1103. SANFORD, born Dec. 16, 1807.  
 1103<sup>1</sup>. ANN, born Dec. 21, 1809; md. Sept. 13, 1827, Nathan Whaley; res. at Pulaski, Oswego Co., N. Y.  
 1104. GEORGE.  
 1105. SOLOMON.

**ELIJAH GRAVES (444)**, son of Benoni,<sup>5</sup> Noah,<sup>4</sup> Samuel,<sup>3</sup> John,<sup>2</sup> Thomas,<sup>1</sup> born Feb. 18, 1770, at Sunderland, Mass.; md. Feb. 27, 1803, Rosina Hatch, born Sept. 10, 1781. He died Sept. 13, 1839, and she md. (2) Oct. 14, 1841, Phineas Graves, of Sunderland. She died Aug. 22, 1850, aged 68; res. at Sunderland, where their children were all born.

## CHILDREN.

1106. INCREASE, born June 11, 1804.  
 1107. FLORILLA, born May 26, 1806; md. May 7, 1833, James B. Prouty, of Sunderland; died Aug. 5, 1873, at Sunderland.  
 1108. BENONI, born Jan'y 23, 1809.  
 1109. LUTHER, born April 10, 1811.  
 1110. MARY, born Nov. 25, 1813; unmd.  
 1111. ELIJAH, born Mch. 26, 1816.  
 1112. CHESTER HATCH, born June 5, 1818.

**STEPHEN GRAVES (451)**, son of Zebadiah,<sup>5</sup> Samuel,<sup>4</sup> Samuel,<sup>3</sup> John,<sup>2</sup> Thomas,<sup>1</sup> born Sept. 5,

1777; published with Lucy Clark, of Pelham, Mass., June 28, 1800; removed after 1805 to Hinsdale (now Ischua), Cattaraugus, County, N. Y. He died Feb. 17, 1852, aged 75 years. She died July 31, 1840, aged 64 years.

CHILDREN.

1113. LAVINIA, born Oct. 18, 1801, at Deerfield; died unmd.  
 1114. LUCY, born Jan'y 22, 1804, at Deerfield; md. Otis Lake, of Ischua, N. Y.  
 1115. STEPHEN C., born April 11, 1806, at Ischua, N. Y.  
 1116. HIRAM, born June 30, 1809, at Ischua.  
 1117. MATTHEW CLARK, born June 16, 1812, at Ischua.  
 1118. ZEBEDIAH SCOTT, born May 29, 1815, at Ischua.

**COL. ZEBADIAH GRAVES (455)**, son of Zebadiah,<sup>5</sup> Samuel,<sup>4</sup> Samuel,<sup>3</sup> John,<sup>2</sup> Thomas,<sup>1</sup> born Nov. 30, 1787; md. May 18, 1812, Phila Cooley, dau. of Eli Cooley, of South Deerfield, Mass., born Jan'y 31, 1790; died Sept. 17, 1834. He md. (2) 1835, Emily A. Cooley, sister of first wife. She was born July 23, 1793. He was deacon and a representative in the Mass. Legislature in 1844; residence South Deerfield, Mass.

CHILDREN.

1119. CORDELIA M., born March 15, 1813; died Dec. 28, 1840, unmarried.  
 1120. Dau., born Dec., 1814; died 1815.  
 1121. CHARLES C., born Feb. 11, 1816; died 1817.  
 1122. CHARLES C., born 1819; died Oct. 17, 1840.  
 1123. HARRIET, born Oct. 9, 1820; md. Warner M. Tilton.

1124. JAMES A., born Oct. 22, 1822; md. Eliz. Chilson, of Buckland, Mass.; died without issue.
1125. MARY L., born Aug. 25, 1825; md. Aug. 26, 1845, Asa Fisk.
1126. HOLLIS C., born July 2, 1827; md. Feb. 24, 1854, Mary A., dau. of Apollas Clary; residence South Deerfield; no issue.
1127. Son, born May 1, 1830; died same day.

**SAMUEL GRAVES (457)**, son of Zebadiah,<sup>5</sup> Samuel,<sup>4</sup> Samuel,<sup>3</sup> John,<sup>2</sup> Thomas,<sup>1</sup> born Dec. 7, 1791; md. (1) Feb. 4, 1819, Eunice Wright, dau. of Carmi Wright, of South Deerfield, Mass. She was born Feb. 8, 1795; she died July 11, 1836. He md. (2) May 30, 1837, Mary Baker, born May 4, 1806. They removed before 1830 to Adams, N. Y. He died July 10, 1887, aged 95 years. She died Sept. 3, 1864.

## CHILDREN.

1128. EDMOND, born Feb. 13, 1820, at South Deerfield; died July 20, 1825.
1129. ELIZA, born Feb. 22, 1824; md. Dec. 26, 1844, John G. Webb. She died 1884.
1130. EMILY, born Nov. 8, 1825, at Rochester, N. Y.; md. July 2, 1885, John G. Webb, who had first md. Eliza, her sister.
1131. MARY, born Dec. 24, 1833, at Rochester, N. Y., md. April 6, 1854, William Adams, of Oswego, N. Y.
1132. WM. HENRY, born July 7, 1836, at Rochester, N. Y.
1133. CORNELIA, born in 1841, at Adams, N. Y.; died Nov. 5, 1843.
1134. FRANCES CORNELIA, born Jan'y 6, 1844, at Adams, N. Y.; md. Hugh Hammond, and resides at Lockport, N. Y.
1135. JOSHUA EATON, born Sept 4, 1847, at Adams, N. Y.; died July, 8, 1861, at Utica, N. Y.



**GIDEON GRAVES (459)**, son of Daniel,<sup>5</sup> Daniel,<sup>4</sup> Daniel,<sup>3</sup> John,<sup>2</sup> Thomas,<sup>1</sup> born Aug. 25, 1758, at Brimfield, Mass.; md. (1) Oct. 3, 1786, Maria Rogers, of Palmer. She died in about a year, and he md. (2) Hannah Dake, of Belchertown; residence Palmer, Mass. He entered the artillery service; he was Orderly Sergeant in Capt. Nathan Goodale's Comp. during the Rev. War; wounded by a sabre cut on the wrist and a bullet in the hip-joint; was present at surrender of Lord Cornwallis, at Yorktown. Died at Palmer, Mch. 8, 1834, aged 77. Wife, Hannah, died April 6, 1831, aged 61.

CHILDREN.

- 1136. DANIEL, born 1789; died 1813; unmd.
- 1137. ALMIRA, born 1791; died unmd.
- 1138. CLARISSA, born Aug. 31, 1793; md. Feb. 14, 1814, Christopher Beebe, of Monson, Mass. She died Sept. 14, 1882, in 89th year. He died Jan'y 12, 1846.
- 1139. PAMELIA, born Feb. 15, 1795; died unmd. Feb. 2, 1877.
- 1140. HANNAH, born Nov. 15, 1797; md. Joseph Brown. He was born at Cumberland, R. I., May 7, 1792. For many years he was agt. of Three Rivers Mfg. Co., and died at Ballston Spa, N. Y., Aug. 13, 1868. She died same place, Jan'y 28, 1867.
- 1141. NANCY, born in 1799; md. 1819, Eben W. Whipple, of Walpole, N. H. He was born July 24, 1793. She died April 27, 1881, at Owego, Tioga County, N. Y.
- 1142. MARY, born 1801; md. Noah Davis; residence Stafford, Conn.
- 1143. WILLET, born Feb. 6, 1803.
- 1144. JOSHUA, born Mch. 25, 1805.
- 1145. WHITING, born 1807.

**HENRY GRAVES (464)**, son of Maj. Aaron,<sup>5</sup> Daniel,<sup>4</sup> Daniel,<sup>3</sup> John,<sup>2</sup> Thomas,<sup>1</sup> born 1790; md. Wealthy Hovey. He died Jan'y 30, 1834, aged 44 years; resided at Palmer. She died June 23, 1856.

## CHILD.

1146. HARRIET A. J., born Aug. 2, 1814; md. Aug. 2, 1831, Jedediah A. Paine; removed to Princeton, Ill. He died July 2, 1882. They had two children.

**RICHARDSON GRAVES (478)**, son of Nathaniel,<sup>5</sup> Nathaniel,<sup>4</sup> Nathaniel,<sup>3</sup> John,<sup>2</sup> Thomas,<sup>1</sup> born Mch. 16, 1775, at Athol, Mass.; md. Dec. 13, 1801, Lavinia Bradford, born July 20, 1773. Removed to Concord, Vt., in 1798. He was a Judge and a leading citizen for many years, and died Nov. 20, 1852. She died Jan'y 25, 1850.

## CHILD.

1147. NATHAN JONES, born Sept. 14, 1802.

**WILLIAM GRAVES (484)**, son of Nathaniel,<sup>5</sup> Nathaniel,<sup>4</sup> Nathaniel,<sup>3</sup> John,<sup>2</sup> Thomas,<sup>1</sup> born April 16, 1788, at Athol, Mass.; md. Jan'y 5, 1813, at St. Johnsbury, Vt., Sarah Brown Barker. She was born April 13, 1793, at St. Johnsbury. They resided for some years at Craftsbury, Vt., where there children were born. He died Dec. 16, 1870, in Portland, Maine. She died June 6, 1865, at St. Johnsbury.

CHILDREN.

1148. SARAH MARIA, born Nov. 7, 1814; md. Feb. 18, 1835, Ebenezer P. Burbank, of Portland, Me. She died at Westbrook, Maine, Nov., 1839.  
 1149. WILLIAM WALLACE, born June 24, 1817.  
 1150. HORACE PORTER, born Oct. 29, 1819.

**ISRAEL GRAVES (506)**, son of Israel,<sup>5</sup> Israel,<sup>4</sup> Nathaniel,<sup>3</sup> John,<sup>2</sup> Thomas,<sup>1</sup> born Jan'y 21, 1785, at Whately; md. Jan'y 1, 1807, Tama Nims; moved to Prattsburg, N. Y. She was a dau. of Elisha and Tama (Bardwell) Nims, of Deerfield. She was born Mch. 21, 1788, at Deerfield. He died May 18, 1855; res., Prattsburg, Steuben Co., N. Y.

CHILDREN.

1151. ISRAEL D., born Sept. 21, 1807.  
 1151<sup>1</sup>.ALMERIN, born Oct. 31, 1809.  
 1151<sup>2</sup>.ANNA, born Feb. 16, 1811; md. Mr. Drake.  
 1151<sup>3</sup>.CLISTA, born April 28, 1814; md. David Polmanter; res. Ingleside, N. Y.  
 1151<sup>4</sup>.SAMANTHA, born Jan'y 11, 1818; md. Samuel Avery.  
 1151<sup>5</sup>.MARY, born Jan'y 12, 1821; md. Joseph Crouch; res. Jackson, Mich.  
 1151<sup>6</sup>.HANNAH, born April 18, 1823; md. Joseph Avery.  
 1151<sup>7</sup>.HARRISON, born April 3, 1827; resides at Ingleside, N. Y.

**CHARLES GRAVES (507)**, son of Israel,<sup>5</sup> Israel,<sup>4</sup> Nathaniel,<sup>3</sup> John,<sup>2</sup> Thomas,<sup>1</sup> born Nov. 14, 1786; md. Patty, dau. of Nathan Waite, Dec. 16, 1813. She was born Dec. 7, 1790; residence Williamsburg, Mass. He died June 16, 1829; wife died Aug. 21, 1854.

CHILDREN.

1152. ELAM, born Mch. 6, 1815.

1152<sup>1</sup>. HARRIET, born May 4, 1817; died unmd., June 16, 1886.

**HORACE GRAVES (509)**, son of Israel,<sup>5</sup> Israel,<sup>4</sup> Nathaniel,<sup>3</sup> John,<sup>2</sup> Thomas,<sup>1</sup> born Aug. 18, 1790; md. Axie Harwood; moved to Prattsburg, N. Y. Had several children.

**LUTHER GRAVES (511)**, son of Israel,<sup>5</sup> Israel,<sup>4</sup> Nathaniel,<sup>3</sup> John,<sup>2</sup> Thomas,<sup>1</sup> born Jan'y 16, 1794, in Whately, Mass.; removed to Prattsburg, Steuben Co., N. Y., about 1815, and md. (1) Oct. 20, 1819, Hannah Burton, of Prattsburg, who died July 2, 1824; md. (2) Oct. 28, 1824, Charlotte Cooper; she died May 17, 1843, and he md. (3) Rebecca Sturdevant May 23, 1844. She died in Aug., 1878. He subsequently died at Prattsburg; residence, Prattsburg, N. Y.

CHILDREN.

1152<sup>2</sup>. Dau., who md. Sidney Luce and died at Brighton, Monroe Co., N. Y.

1152<sup>3</sup>. Dau. who md. Francis Briglin.

1152<sup>4</sup>. MARTIN LUTHER.

1152<sup>5</sup>. ASHER ALLIS.

1152<sup>6</sup>. JEMIMA; died young.

**ELEAZER GRAVES (515)**, son of Joel,<sup>5</sup> Israel,<sup>4</sup> Nathaniel,<sup>3</sup> John,<sup>2</sup> Thomas,<sup>1</sup> born Feb. 29,

1788; md. (1) in 1814, Martha Norton, (2) Sarah Morse, Sept. 3, 1821, (3) Philinda Tilden, July 3, 1838; she died at Elgin, Ill., July 5, 1883, aged 82 years. He died at Volo, Ill., 1859.

CHILDREN.

1153. JAMES A., born 1815, at Williamstown, Vt.  
 1154. PHILINDA TILDEN, born Mch. 24, 1839; md. Jan'y 1, 1870, Harvey Potter; lives in Elgin, Ill.  
 1155. ELEAZER, born Mch. 31, 1842; died in Army, unmd., Comp. B., 96 Ill. Vol's, July 31, 1863.  
 1156. ELIZABETH G., born Mch. 31, 1842; md. (1) Daniel Burr Ackley; he died and she md. (2) John Gale, Volo, Lake Co., Ill.; he was born at Barre, Vt., May 1, 1840. They reside at Elgin, Ill.

**GAMALIEL GRAVES (518)**, son of Joel,<sup>5</sup> Israel,<sup>4</sup> Nathaniel,<sup>3</sup> John,<sup>2</sup> Thomas,<sup>1</sup> born Mch. 14, 1796, at Whately, Mass.; md. Pamela Stiles, of St. Albans, Vt., Feb., 1820. He died in Wauconda, Ill., Feb. 6, 1854; wife died at Orleans, Ind., 1871.

CHILDREN.

1157. ALMIRA, born Feb. 10, 1821, at Williamstown, Vt.; md. Mch. 3, 1850, Henry Howland; residence, Lake, Chicago, Ill.  
 1158. ALVAN, born Feb. 12, 1823, at Williamstown; died unmd. at Lake Zurich, Ill., Dec. 10, 1846.  
 1159. WILLIAM HENRY, DR., born Mch. 23, 1825, at Williamstown; residence, Orleans, Ind.  
 1160. JULIA ANN, born Dec. 18, 1827, at Williamstown, Vt.; md. April 4, 1852, Harvey Potter, and died Aug. 26, 1854.  
 1161. ALBERT, born Mch. 14, 1830.  
 1162. EUNICE, born May 10, 1831, died unmd. Dec. 24, 1846.

1163. HIRAM, born Dec. 12, 1833; died in the army, at Memphis, Tenn., 1862.
1164. LUCY, born 1835; died soon.
1165. EMMA ALVIRA, born Jan'y 2, 1837; md. John L. Putnam, and died at New Albany, Ind.
1166. EMELINE PAMELIA, born Oct. 4, 1839; md. Mch. 14, 1871, Will S. Howard; resided at Sidney, Neb.
1167. WARREN, born in 1843; died in 1846, at Lake Zurich, Ill.

**WALTER GRAVES (520)**, son of Joel,<sup>5</sup> Israel,<sup>4</sup> Nathaniel,<sup>3</sup> John,<sup>2</sup> Thomas,<sup>1</sup> born July 25, 1801, at Whately; md. Mch. 20, 1825, Abigail Mace Richards, dau. of Daniel and Eunice (Somerly) Richards, of Boscawen, N. H. She was born Aug. 26, 1795; died Nov. 19, 1865, and he md. (2) widow Sophronia Cotton, of Brookfield, Vt., Sept. 22, 1868; she died May 5, 1874, aged 64. He died Aug. 3, 1878.

## CHILDREN.

1168. WALTER TRACY, born Dec. 3, 1825; died Mch. 23, 1829.
1169. ALONZO WALTER, born Feb. 20, 1829.
1170. CHARLES TRACY, born Oct. 4, 1830.
1171. CAROLINE LOUISA, born July 8, 1832; md. (1) John Belding, May 1, 1856; md. (2) Dec. 25, 1861, Chas. P. Adams.
1172. ELMINA ABBY, born Feb. 23, 1836; md. May 1, 1857, Charles Adams. She died April 1, 1858.

**PLYNA GRAVES (522)**, son of Selah,<sup>5</sup> Oliver,<sup>4</sup> Nathaniel,<sup>3</sup> John,<sup>2</sup> Thomas,<sup>1</sup> born Feb. 21, 1786,

at Whately, Mass.; md. Lucinda Field, dau. of Noah Field, May 19, 1812. She was born May 11, 1790. He was a carpenter; residence, Whately. He died Aug. 5, 1858; wife died Sept. 25, 1856.

CHILDREN.

- 1173. FRANKLIN, born Sept. 1, 1812.
- 1174. NOAH FIELD, born Jan'y 20, 1816; died Sept. 15, 1819.
- 1175. ALONZO, born April 15, 1818.
- 1176. EDWARD, born May 11, 1820.
- 1177. NOAH FIELD, born July 20, 1822.
- 1178. LUCINDA, born Dec. 17, 1824; md. May 20, 1846, Reuben Crafts, of Whately. She died Sept. 20, 1851.
- 1179. CLARISSA, born Feb. 18, 1828; md. Feb. 1, 1854, Edward A. Adkins, of Whately.
- 1180. MARY ANN, born Feb. 15, 1831; md. Feb. 27, 1854, Selah Smith Graves (1188), of Whately.
- 1181. JANE, born Dec. 17, 1833; md. Sept. 17, 1856, Chester Graves Crafts, of Whately.

**WILLIAM GRAVES (523)**, son of Selah,<sup>5</sup> Oliver,<sup>4</sup> Nathaniel,<sup>3</sup> John,<sup>2</sup> Thomas,<sup>1</sup> born Nov. 22, 1787; md. Wealthy Smith, of Sunderland, Aug. 31, 1836. She was born Nov. 10, 1799; lived on Spruce Hill, Whately; moved to Conway, and died July 23, 1857; wife died Dec. 16, 1862.

CHILDREN.

- 1182. BRAINARD S., born Feb. 1, 1840; died July 26, 1840.
- 1183. BRAINARD S., born April 20, 1842.
- 1184. MARY A., born May 1, 1844; died Dec. 8, 1863.

**ERASTUS GRAVES (524)**, son of Selah,<sup>5</sup> Oliver,<sup>4</sup> Nathaniel,<sup>3</sup> John,<sup>2</sup> Thomas,<sup>1</sup> born June 19, 1789; md. (1) April, 1816, Rhoda, dau. of Timothy and Oliver Kingsley, of Williamsburg, Mass.; she died Dec. 25, 1850, and he md. (2) Lucy Swift, widow of Heman Swift, and dau. of Jacob Mosher. He died Mch. 9, 1871; wife Lucy died June 18, 1877, aged 73 years. No children.

**JUSTUS GRAVES (525)**, son of Selah,<sup>5</sup> Oliver,<sup>4</sup> Nathaniel,<sup>3</sup> John,<sup>2</sup> Thomas,<sup>1</sup> born Feb. 19, 1791; md. April 30, 1840, Miriam, dau. of Graves Crafts; residence, Whately. Wife died Dec. 21, 1846, aged 51 years. He md. (2) Rosanna Smith, of Sunderland. She died 1870, aged 70. He died June 3, 1857. No children.

**OLIVER GRAVES (526)**, son of Selah,<sup>5</sup> Oliver,<sup>4</sup> Nathaniel,<sup>3</sup> John,<sup>2</sup> Thomas,<sup>1</sup> born Jan'y 27, 1793; md. (1) Jan'y 19, 1815, Electa Frary, dau. of Seth Frary. She was born Sept. 5, 1796, at Whately; died Dec. 26, 1847. He md. (2) Nov. 22, 1848, Lusylvia Clapp, of Hatfield, born May 14, 1815, and died Mch. 19, 1869; residence, Whately; removed to Hatfield. He died Sept. 10, 1859.



CHILDREN.

1185. DWIGHT, born June 12, 1819; died Sept. 13, 1842.  
 1186. SYLVIA, born Feb. 13, 1822; md. Oct. 5, 1859, John H. Cook, of Westhampton, Mass. He was born Oct. 11, 1820. He died Dec. 21, 1890.

**SELAH GRAVES (528)**, son of Selah,<sup>5</sup> Oliver,<sup>4</sup> Nathaniel,<sup>3</sup> John,<sup>2</sup> Thomas,<sup>1</sup> born Mch. 10, 1797; md. (1) Sept. 18, 1822, Martha, dau. of Asa and Judith Smith. She died Feb. 5, 1859; he md. (2) Oct. 17, 1868, Mary Jane Johnson; residence, Brookfield, Vt. He returned to Whately abt. 1850, and died there Oct. 25, 1879, and his widow md. (2) a Mr. King, of Plainfield, Mass.

CHILDREN.

1187. JUDITH SMITH, born June 5, 1823; died June 5, 1866.  
 1188. SELAH SMITH, born Aug. 6, 1825; md. Mary Ann Graves. (1180.)  
 1189. ERASTUS LORENZO, born June 12, 1829.

**RODOLPHUS GRAVES (531)**, son of Selah,<sup>5</sup> Oliver,<sup>4</sup> Nathaniel,<sup>3</sup> John,<sup>2</sup> Thomas,<sup>1</sup> born April 7, 1808; md. Luthera, dau. of David and Sophia Mason Partridge, of Rockingham, Vt.; removed to Randolph, Vt. Was killed by a falling tree in Florida, where he had removed, Nov., 1886.

## CHILDREN.

1190. MARY SOPHIA, born Sept. 17, 1847; died young.  
 1191. EMMA AUGUSTA, born Mch. 1, 1841; md. Jan'y 22, 1874,  
 John La Vake; residence, Florida.

**SPENCER GRAVES (532)**, son of Oliver,<sup>5</sup> Oliver,<sup>4</sup> Nathaniel,<sup>3</sup> John,<sup>2</sup> Thomas,<sup>1</sup> born Jan'y 18, 1795; md. Feb. 19, 1825, Lura, dau. of Amasa Edson, born in Brookfield, Vt., Sept. 1, 1798. She died May 13, 1879, at Brookfield, Vt. He died Oct. 2, 1893, aged 98 years, 8 months and 14 days.

## CHILDREN.

1192. FRANCES H., born Jan'y 10, 1827; unmd.  
 1193. ELIZABETH, born Jan'y 22, 1829; died unmd. Aug. 17, 1878.  
 1194. WILLIAM SPENCER, born Mch. 27, 1831; md. Mch. 21, 1855, Orpha E. Howe; no children; resides at Brookfield, Vt.  
 1195. HARRIET, born Jan'y 29, 1835; md. (1) Henry Dutton, (2) Charles Dutton, of Holland, Mich., Dec. 4, 1882; residence, Holland, Mich.  
 1196. MARIA M., born Sept. 22, 1837; md. Dec. 4, 1862, Terrence Carrigan; residence, Brookfield, Vt.  
 1197. ALBERT, born Oct. 5, 1840; died Oct. 27, 1853.

**RANDALL GRAVES (536)**, son of Oliver,<sup>5</sup> Oliver,<sup>4</sup> Nathaniel,<sup>3</sup> John,<sup>2</sup> Thomas,<sup>1</sup> born July 18, 1800; md. Mch. 21, 1833, Martha, dau. of Abel Scott. She died Mch. 13, 1836, and he

md. (2) Nov. 7, 1839, Malista Packard; (3) Sept. 28, 1844, Mrs. Mary Ann Sanderson, dau. of Amariah and Clarissa (Chamberlain) Thwing, and widow of Richard Montague Sanderson. She was born at Conway, Mass., July 20, 1809. He died Jan'y 22, 1874.

## CHILDREN.

1198. JUDITH LUTHERA, born Jan'y 1, 1834; md. Dec. 18, 1872, J. W. Dickinson, of Whately.
1200. MARY ELIZABETH, born Oct. 11, 1849; md. May 30, 1869, Fred. J. Root, of Westfield, Mass.; residence, Whately, Mass.
1201. HELEN LUANNA, born Dec. 7, 1851; md. Nov. 3, 1874, Seth B. Crafts, of Whately. He was born Aug. 28, 1840; an extensive farmer, and occupies the farm settled on by his great grandfather, Thomas Crafts, in 1751.

**LEVI GRAVES (537)**, son of Oliver,<sup>5</sup> Oliver,<sup>4</sup> Nathaniel,<sup>3</sup> John,<sup>2</sup> Thomas,<sup>1</sup> born Mch. 14, 1802; md. Bathsheba, dau. of Jeremiah Waite, Jan'y 18, 1827; she was born Sept. 11, 1800; residence, Hatfield, Mass. He died Jan'y 6, 1888, aged 86 years. She died Oct. 3, 1871, aged 71 years.

## CHILDREN.

1202. HENRY RICHARDSON, born Oct. 23, 1827.
1203. FRANCIS HARWOOD, born Sept. 9, 1830.
1204. GEORGE SMITH, born June 3, 1834.
1205. EDWARD EVERETT, born Nov. 19, 1837.
1206. DWIGHT DAVID, born June 3, 1842.

**LYMAN GRAVES (542)**, son of Capt. Salmon,<sup>5</sup> Oliver,<sup>4</sup> Nathaniel,<sup>3</sup> John,<sup>2</sup> Thomas,<sup>1</sup> born Aug. 21, 1796; md. Jan'y 24, 1822, Anna Electa, dau. of Oliver and Johanna Morton, of Whately. She was born Jan'y 17, 1800; residence, Whately, Mass. He died Sept. 18, 1880, ae. 84 years. She died July 17, 1884, aged 84 yrs. 6 months.

## CHILDREN.

1207. THEODOSIA M., born Oct. 25, 1822; unmd.  
 1208. DOLLY ANN, born Nov. 18, 1826; md. Edwin Bardwell, of Williamsburg, Mch. 10, 1846.  
 1209. SOPHIA, born May 9, 1831; md. Dec. 9, 1852, Lyman P. Dickinson, of Williamsburg.  
 1210. CHAUNCEY ARMS, born June 22, 1833.

**ELIJAH ARMS GRAVES (545)**, son of Capt. Salmon,<sup>5</sup> Oliver,<sup>4</sup> Nathaniel,<sup>3</sup> John,<sup>2</sup> Thomas,<sup>1</sup> born Nov. 29, 1803, at Whately; md. (1) Louisa Smith, of Deerfield, Mass., born May 28, 1812; died without issue June 10, 1838; he md. (2) Julia A. Hart, of Northampton; resided at Hatfield, Mass. He died Mch. 14, 1853, and his widow md. (2) Heman F. Belden, of Whately, June 4, 1853.

## CHILD.

1211. Child born and died at 3 days.

**JERRY GRAVES (547)**, son of Elijah,<sup>5</sup> Oliver,<sup>4</sup> Nathaniel,<sup>3</sup> John,<sup>2</sup> Thomas,<sup>1</sup> born April 24, 1809; md. April 19, 1835, Electa, dau. of Daniel Dick-

inson, of Whately; lived where his father and grandfather did at Whately. He died April 7, 1862. She died in 1891.

CHILDREN.

1212. LUANNA, born July 1840; md. (1) Bera Wilsey, of Hatfield, (2) Lorenzo L. Paine; he died in the army, in La., a member of the 52nd Mass. Reg't. She died May 18, 1893.
1213. WASHINGTON, born April 11, 1845.

**OLIVER GRAVES (548)**, son of Elijah,<sup>5</sup> Oliver,<sup>4</sup> Nathaniel,<sup>3</sup> John,<sup>2</sup> Thomas,<sup>1</sup> born July 19, 1811; md. April 27, 1837, Clarissa Eliza, dau. of Horace W. Warner, of Northampton; residence, Whately. He died Jan'y 18, 1840, and his widow md. (2) Calvin Marsh, of Hatfield. She died Feb. 4, 1888.

CHILDREN.

1214. HENRY GRAVES MOORE, born Jan'y 1, 1839.
1215. OLIVER STANLEY, born Aug. 15, 1840; md. Nov. 26, 1863, Martha D., dau. of Abel W. Nash, of Whately; residence North Hatfield; no issue.

**MOSES GRAVES (550)**, son of Jeremiah,<sup>6</sup> Phineas,<sup>5</sup> Isaac,<sup>4</sup> John,<sup>3</sup> Isaac,<sup>2</sup> Thomas,<sup>1</sup> born Sept. 11, 1781, at Conway, Mass.; md, 1808, Wealthy, dau. of Abial and Hannah (Webb) Carpenter, of Westminster, Vt. She was born Nov. 26, 1778; died Oct. 5, 1830. He died Oct. 10, 1854, both at Kirby, Vt., to which place they removed in 1814.

CHILDREN.

1216. CHARLES HENRY, born Jan'y 23, 1809, in Westminster, Vt.  
 1217. WEALTHY ANN, born Mch. 20, 1813, at Westminster, Vt.;  
 md. (1) Otis Young, and (2) Henry S. Wright, of Kirby, Vt.

**RUFUS GRAVES (553)**, son of Jeremiah,<sup>6</sup> Phineas,<sup>5</sup> Isaac,<sup>4</sup> John,<sup>3</sup> Isaac,<sup>2</sup> Thomas,<sup>1</sup> born Feb. 26, 1792, at Conway, Mass.; md. Feb. 26, 1815, Sophronia, dau. of Hezekiah and Lydia (Hunt) Newcomb, born in Bernardston, Jan'y 10, 1788; settled in Guilford, Vt., but removed, in 1825, to Granville, Washington Co., N. Y., where he was engaged for many years in trade, and both died there; he, Aug. 1, 1851, and she, Aug. 23, 1838.

CHILD.

1218. HEZEKIAH NEWCOMB, born Oct. 11, 1818, at Guilford, Vt.

**DEXTER HUBBARD (557)**, son of Jeremiah,<sup>6</sup> Phineas,<sup>5</sup> Isaac,<sup>4</sup> John,<sup>3</sup> Isaac,<sup>2</sup> Thomas,<sup>1</sup> born Mch. 9, 1799, at Guilford, Vt.; md. May 29, 1827, Mary Holton (Robbins) Montague, widow of Luther Montague, of Sunderland; residence Guilford, Vt. He died Feb. 14, 1848; she died July 4, 1878.

CHILDREN.

1219. WILLARD ROBBINS, born June 8, 1828.  
 1220. DEXTER HUBBARD, JR., born Feb. 25, 1830; died 1832.  
 1221. MARY HOLTON, born July 11, 1832; md. Samuel W. Packard, of Guilford, Vt. She died June 24, 1892.

1222. HENRY DEXTER, born May 26, 1835.  
 1223. GEORGE LYMAN, born Aug. 22, 1837.  
 1224. AUSTIN CLAPP, born Dec. 23, 1840; md. June 4, 1868,  
 Elizabeth Maria, born Dec. 10, 1841, dau. of Benjamin and  
 Olive Sanderson Jackson, of Greenfield, Mass.; residence  
 Albany, N. Y. No children.  
 1225. ALBERT AUGUSTUS, born June 16, 1843.

**WILLARD GRAVES (558)**, son of Jeremiah,<sup>6</sup>  
 Phineas,<sup>5</sup> Isaac,<sup>4</sup> John,<sup>3</sup> Isaac,<sup>2</sup> Thomas,<sup>1</sup> born  
 Sept. 10, 1802; md., 1830, Emeline Castle, of  
 Wilmington, Vt.; removed to Columbus, Ill.,  
 where their children were born. In 1827 went  
 to Arequipa, Peru; returned in 1830; died July  
 14, 1875, in Ill. She died Sept. 7, 1866.

CHILDREN.

1226. JERUSHA, born Jan'y 3, 1837; md. (1) Jan'y 1, 1857, Moses  
 Mills. He was killed the 7th July, 1864, by the Indians  
 while on his way to Idaho. (2) Sept. 29, 1866, Thomas  
 Graham, of Mendota, Ill.; divorced from him and md. (3) Nov.  
 5, 1875, George Mills; residence Los Angeles, Cal.  
 1227. MATILDA C., born Nov. 10, 1839; died Jan. 5, 1841.  
 1228. GEORGE, born Dec. 21, 1841.  
 1229. WILLARD, born Sept. 27, 1843; died Oct. 26, 1864.  
 1230. PHILO, born Sept. 26, 1845.  
 1231. { ALBERTUS, born Aug. 25, 1847; died Aug. 25, 1847.  
 Twins.  
 1232. { ALVIRA, born Aug. 25, 1847; died Aug. 25, 1847.

**LUCIUS GRAVES (561)**, son of Simeon,<sup>6</sup>  
 Phineas,<sup>5</sup> Isaac,<sup>4</sup> John,<sup>3</sup> Isaac,<sup>2</sup> Thomas,<sup>1</sup> born  
 May 7, 1786, at Conway, Mass.; md. (1) Sally  
 Wilcox; she died and he md. (2) Betsey Eliza-

beth Bidwell. He was a soldier in war of 1812-14, and had land bounty. He died at Falls Village, Conn., Jan'y 19, 1866; wife Betsey E. died at the same place, Nov. 6, 1848.

## CHILDREN.

1233. AGNES VELONA, born Mch. 10, 1811, at Alford, Mass.; md. Jan'y 1, 1832, Albert G. Jaquins, of Alford. She died Mch. 26, 1884.
1234. MILO ALMERIN, born Feb. 6, 1813, at West Stockbridge, Mass
1235. CYNTHIA MARIETT, born Mch. 25, 1814, at Alford, Mass.
1236. CHARLES EVANDER, born Oct. 30, 1817, at Canaan, N. Y.
1237. BETSEY ELIZABETH, born July 22, 1821, at Canaan, N. Y.; md. Nov. 4, 1844, Henry Loomis.
1238. THIRZAH LORINA, born May 29, 1824, at Lee, Mass.; md. Samuel Shears; removed to California, and died there.
1239. MARY MATILDA, born Sept. 21, 1828, at Lee, Mass.; md. July 8, 1859, Royal Munsell.
1240. SARAH LOUISA, born Mch. 11, 1831.

**ERASTUS GRAVES (565)**, son of David,<sup>6</sup> Phineas,<sup>5</sup> Isaac,<sup>4</sup> John,<sup>3</sup> Isaac,<sup>2</sup> Thomas,<sup>1</sup> born Oct. 13, 1782; md. May 4, 1804, Rhoda Rowe, of Sunderland, Mass. She was born June 7, 1782, and died April 15, 1827, aged 45. He was in trade at Sunderland for many years, and moved to Macon, Ga. He md. (2) Lucy Starr abt. 1828. She was a dau. of Daniel and Rachel (Buell) Starr, born Jan'y 27, 1792. He died April 30, 1867, at 85 yrs., in Conway, Mass. She died April 29, 1873, at 81 years. All chil. but one born at Sunderland, Mass.



## CHILDREN.

1241. DICKSON, born Oct. 31, 1805.  
 1242. HORATIO NELSON, born April 7, 1807.  
 1243. RUFUS ROWE, born Nov. 6, 1808.  
 1244. MATILDA, born Aug. 24, 1809; md. Thomas Wood; removed to Macon, Ga., in 1833, and died Oct. 13, 1837.  
 1245. FANNY ROSELLA, born Feb. 1, 1811; md. Thomas King, of Florida; died without issue.  
 1246. MARTHA MARIA, born Nov. 30, 1813; md. J. Morrison Kibbee.  
 1247. EDWIN, born Feb. 2, 1815.  
 1248. { ERASTUS AUGUSTUS, born Dec. 23, 1819.  
       } Twins.  
 1249. { RHODA AUGUSTA, born Dec. 23, 1819; md. Thomas Wood, of Macon, Ga. She died Mch. 15, 1850.  
 1250. FREDERICK WIMBERLY, born in 1836; died at 5 years, April 25, 1842; born at Macon, Ga.  
 1251. GRACIA, born June 6, 1823; died July 6, 1825.

**DAVID GRAVES (571)**, son of David,<sup>6</sup> Phineas,<sup>5</sup> Isaac,<sup>4</sup> John,<sup>3</sup> Isaac,<sup>2</sup> Thomas,<sup>1</sup> born Feb. 2, 1796; md. Nov. 3, 1816, Mary Bush, of Westfield. He was a blacksmith, and resided at Sunderland, and afterwards at Amherst; thence removed to South Deerfield, Mass. He died April 28, 1876. She died Mch. 11, 1840.

## CHILDREN.

1252. NOVATUS, born Dec. 7, 1817, at Sunderland; was in the war of the Rebellion, and died unmd., at South Deerfield, April 2, 1883.  
 1253. MARY, born Dec. 12, 1819; died unmd., at South Deerfield, Aug. 9, 1863.  
 1254. WILLIAM B., born Oct. 7, 1821, at Sunderland; unmd; killed by cars at Whately, Mass., May 30, 1881.  
 1255. ADALINE, born April 2, 1823, at Sunderland; md. Ambrose Boyden, of Deerfield, June 21, 1849.

1256. DAVID, JR., born Sept. 3, 1824, at Sunderland; died there Jan'y 23, 1827.
1257. ALFONSO, born Aug. 30, 1826, at Sunderland; died April 9, 1827.
1258. ROSELLA, born Dec. 6, 1827, at Amherst; md. John Williams, of South Deerfield, Feb. 8, 1848; died there Nov. 10, 1883.
1259. GEORGE M., born Aug. 20, 1831, at Amherst.
1260. DICKSON E., born July 13, 1836, at South Deerfield.
1261. SARAH L., born Sept. 28, 1839, at South Deerfield; died April 8, 1840.

**THEODORE GRAVES (572)**, son of David,<sup>6</sup> Phineas,<sup>5</sup> Isaac,<sup>4</sup> John,<sup>3</sup> Isaac,<sup>2</sup> Thomas,<sup>1</sup> born Oct. 25, 1800; md. April 18, 1827, Mary A. Fosdick, dau. of James. She was born April 20, 1806; she died April 27, 1838, having borne him 5 children. Md. (2) Feb. 3, 1839, Eliza M. Graves, dau. of Levi Graves, of Canaan, N. Y. She was born Nov. 23, 1804, and died Mch. 20, 1857. They removed from North Adams, Mass., to Granville, N. Y., and in 1852 to Sidney, N. Y. She bore him 3 children. He died Aug. 4, 1868, aged 68 years.

CHILDREN.

1262. JAMES SULLIVAN, born June 22, 1828; died May 7, 1831.
1263. MARY ANN, born Nov. 12, 1829; died April 29, 1831.
1264. ELIZA ALMEDIA, born Jan'y 14, 1832; md. 1856, Charles G. Rogers; residence, Grundy Center, Iowa.
1265. JAMES FOSDICK, born Mch. 12, 1834.
1266. THEODORE LYMAN, born Mch. 31, 1836; died unmd. Jan'y 16, 1860.

1267. MARY ANN, born May 15, 1840; md. April 11, 1866, Orrin Landers; residence, Green Island, N. Y.  
 1268. JOHN HENRY, born May 21, 1842.  
 1269. HAPPA S., born July 11, 1843; died Sept. 22, 1844.

**PEREZ GRAVES (578)**, son of Elias,<sup>6</sup> Phineas,<sup>5</sup> Isaac,<sup>4</sup> John,<sup>3</sup> Isaac,<sup>2</sup> Thomas,<sup>1</sup> born Jan'y 17, 1791; md., and resided in Macon, Ga., where he died, July 29, 1846.

CHILDREN.

1270. EDWARD, born abt. 1821; was civil engineer, and resided in Georgia.  
 1271. ANN MARIA, born abt. 1826.

**CEPHAS GRAVES (579)**, son of Elias,<sup>6</sup> Phineas,<sup>5</sup> Isaac,<sup>4</sup> John,<sup>3</sup> Isaac,<sup>2</sup> Thomas,<sup>1</sup> born Feb. 28, 1793; md. Miranda Church, May 23, 1816. She was born Dec. 11, 1799. He died May 11, 1847, aged 54 years. She died Aug. 9, 1865, aged 67; residence, Sunderland, Mass.

CHILDREN.

1272. CLARISSA, born Nov. 1, 1816; md. in June, 1842, James Hunt, and died June 11, 1855.  
 1273. ALDEN, born May 29, 1818.  
 1274. HARRISON, born Sept. 2, 1820.  
 1275. LORA, born Sept. 4, 1822; died unmd. Aug. 7, 1847.  
 1276. RANSOM, born Oct. 12, 1824.  
 1277. ROYAL CHURCH, born Dec. 19, 1827.  
 1278. ESTHER COWLES, born Jan'y 25, 1830; md. Oct. 5, 1853, Levi J. Gunn, and resides at Greenfield.  
 1279. EDMOND, born Dec. 23, 1832.

1280. ELIAS FRANK, born Oct. 25, 1835.

1281. ROSETTA, born Jan'y 22, 1838; md. April 19, 1865, James M. Hall, of Taunton, Mass. She died Oct. 28, 1838.

1282. SARAH BRIDGMAN, born Oct. 25, 1840; died Aug. 5, 1842.

**FRANCIS GRAVES (581)**, son of Elias,<sup>6</sup> Phineas,<sup>5</sup> Isaac,<sup>4</sup> John,<sup>3</sup> Isaac,<sup>2</sup> Thomas,<sup>1</sup> born April 13, 1797; md. Mch. 16, 1822, Sarah Ann Palmer, of Hunter, N. Y. She was born July 18, 1802, at Hunter, N. Y.; resided at Mendon, Monroe Co., N. Y. He died July 18, 1869. She died June 7, 1874.

CHILDREN.

1283. RANSOM, born Jan'y 30, 1823; died Feb. 10, 1823.

1284. EDWIN, born Jan'y 3, 1824.

1285. EMILY, born Aug. 14, 1826; died Mch. 14, 1828.

1286. ALLEN S., born Nov. 10, 1827.

1287. PALMER, born Dec. 1, 1829; died Dec. 15, 1859.

1288. ABI, born Nov. 6, 1831; died Oct. 22, 1858.

1289. LODENCE, born Feb. 4, 1835; died April 13, 1850.

1290. NATALIA G., born Jan'y 3, 1843; md. Oct. 12, 1865, Dennis Desmond, of Mendon, N. Y. He died Jan'y 2, 1853, at Mendon, N. Y.

**FORTUNE GRAVES (583)**, son of Elias,<sup>6</sup> Phineas,<sup>5</sup> Isaac,<sup>4</sup> John,<sup>3</sup> Isaac,<sup>2</sup> Thomas,<sup>1</sup> born Aug. 24, 1801; md. Mch. 2, 1824, Louisa Russell, of Sunderland. She was born Oct. 31, 1803; died Feb. 22, 1865, and he md. (2) Mrs. Susan R. Smith, of Belchertown, Mass., Dec. 4, 1867. He died April 29, 1876; resided in Amherst, Mass.

CHILDREN.

1291. SEMANTHA, born Sept. 29, 1825; md. Franklin Spring, Mch. 17, 1845.  
 1292. LOUISA, born Nov. 2, 1827; md. John H. Haskins, July 19, 1849.  
 1293. NELSON, born Oct. 2, 1829.  
 1294. EMILY JANE, born Nov. 11, 1832; md. John W. Smith, and died Jan'y 26, 1888.  
 1295. WILLIAM A., born Mch. 11, 1834; died unmd. Oct. 24, 1864.  
 1296. LEONARD RUSSELL, born Dec 11, 1836.  
 1297. DWIGHT, born Jan'y 7, 1839.  
 1298. EDWARD, born Nov. 14, 1840.  
 1299. JULIA ELECTA, born Sept. 29, 1845; md. Dec. 25, 1868, Thomas Burnett, and died Feb. 22, 1875.

**AUGUSTUS GRAVES (585)**, son of Julius,<sup>6</sup> Phineas,<sup>5</sup> Isaac,<sup>4</sup> John,<sup>3</sup> Isaac,<sup>2</sup> Thomas,<sup>1</sup> born Oct. 4, 1791, at Deerfield, Mass.; md. April 3, 1820, Lydia M. Kelsey; lived at Fairhaven, Vt.; he died Mch. 3, 1873.

CHILDREN.

1300. ROYAL TYLER, born July 27, 1821.  
 1301. ALBERT S., born Jan'y 17, 1824.  
 1302. DELIA A., born Oct. 9, 1827; md. Matthias Ludlum.  
 1303. ORAMEL R., born June 22, 1831.  
 1304. DAVID K., born April 2, 1834.  
 1305. ROSWELL A., born Mch. 23, 1837.  
 1306. GEORGE A., born Mch. 15, 1840.

**MORRIS GRAVES (586)**, son of Julius,<sup>6</sup> Phineas,<sup>5</sup> Isaac,<sup>4</sup> John,<sup>3</sup> Isaac,<sup>2</sup> Thomas,<sup>1</sup> born Feb. 3, 1793, at Deerfield, Mass.; md. Mary Cleveland, Jan'y 8, 1820. He died in Salisbury, Vt., Nov. 2, 1882.

CHILDREN.

1307. ROXY A., born Sept. 11, 1821; md. Nov. 18, 1841, Norman Story.
1308. HANNAH A., born April 11, 1824; md. Emilus Bump, Oct. 14, 1841.
1309. CLARISSA P., born Sept. 25, 1826; died Feb. 25, 1829.
1310. JULIA F., born Oct. 24, 1831; died Oct. 28, 1847.
1311. MARIA A., born Mch. 18, 1836; md. Sept. 26, 1854, Monroy McDowd. He was born in 1827.

**ROYAL GRAVES (587)**, son of Julius,<sup>6</sup> Phineas,<sup>5</sup> Isaac,<sup>4</sup> John,<sup>3</sup> Isaac,<sup>2</sup> Thomas,<sup>1</sup> born Dec. 9, 1804; md. Jan'y 16, 1831, Maryette Delano, dau. of Wm. Delano, of Sunderland, Mass. She was born April 27, 1809; residence Salisbury, Vt. He died Dec. 9, 1880.

CHILDREN.

1312. HENRY MORRIS, born June 3, 1833.
1313. LUCRETIA, born Nov. 23, 1835; md. Jan'y 29, 1854, Frank L. Dyer, of Salisbury, Vt.
1314. JULIUS E., born Sept. 7, 1838.
1315. SOPHRONIA, born April 8, 1842; md. in 1862, Eugene S. Fair, of Bristol, Vt., where they reside.
1316. ELLEN, born Sept. 29, 1846; md. in 1866, Orrin Spencer; died Feb. 11, 1875.

**RHODOLPHUS GRAVES (592)**, son of Levi,<sup>6</sup> Phineas,<sup>5</sup> Isaac,<sup>4</sup> John,<sup>3</sup> Isaac,<sup>2</sup> Thomas,<sup>1</sup> born Oct. 18, 1796, at Conway, Mass; md. Catharine N., dau. of Lupton Warner, of Canaan, Columbia Co., N. Y., Feb. 17, 1825. She was born there April 5, 1801; removed to Kinderhook, N. Y. He died Nov. 24, 1866, in Brooklyn, N. Y.

CHILDREN.

1317. MARY BEECHER, born Dec. 6, 1825 ; died Sept. 21, 1826.  
 1318. PAMELIA A., born Oct. 22, 1827 ; lives at 333 Summit St.,  
 Newark, N. J.  
 1319. HENRY M., born Nov. 30, 1829.  
 1320. ALBERT, born Mch. 4, 1832.  
 1321. EDWARD WARNER, born Aug. 31, 1834 ; died Mch. 14,  
 1838.  
 1322. EDWIN, born Aug. 13, 1839 ; died Feb. 7, 1865.  
 1323. JULIA MANTON, born Aug. 23, 1836 ; died Mch. 21, 1838.

**RICHARD GRAVES (593)**, son of Levi,<sup>6</sup> Phineas,<sup>5</sup> Isaac,<sup>4</sup> John,<sup>3</sup> Isaac,<sup>2</sup> Thomas,<sup>1</sup> born Mch. 5, 1798, at Canaan, N. Y.; md. (1) Nov. 2, 1830, Rebecca Lupton Warner. She was dau. of Daniel and Olive Douglas Warner, of Canaan Center. She was born Nov. 29, 1806 ; she died Jan'y 8, 1842. He md. (2) Almira Manton. Children were all by first wife. He died July 5, 1879.

CHILDREN.

1324. HELEN ELIZA, born Feb. 13, 1832 ; died unmd. June 8, 1855.  
 1325. ALIDA WARNER, born Oct. 18, 1833 ; unmd., residence  
 Chatham, N. Y.  
 1326. WILLIAM DOUGLAS, born Oct. 28, 1835 ; died April 3, 1845.  
 1327. THEODORE, born April 29, 1839 ; died June 5, 1844.  
 1328. RODOLPHUS, born Jan'y 8, 1842 ; died Mch. 22, 1842.  
 1329. RICHARD, born Jan'y 8, 1842.

**REV. LEVI GRAVES, JR. (598)**, son of Levi,<sup>6</sup> Phineas,<sup>5</sup> Isaac,<sup>4</sup> John,<sup>3</sup> Isaac,<sup>2</sup> Thomas,<sup>1</sup> born May 12, 1810, at Canaan, N. Y.; md. June 25, 1844, Sarah Smith, of Phila., Pa. She was born July

18, 1809; died June 1, 1879. He graduated at Union College; studied theology at Auburn, N. Y., and settled at Rosston, Armstrong Co., Pa., where he died, Jan'y 1, 1881; he lived in a log house, which he also utilized to teach school in; he and his wife taught music and other arts; he preached for over forty years. He could turn his hand to any kind of mechanical work; shoe a horse, make a wagon or erect a house. His wife was a sister to General Persifer Smith, active in the Mexican War, and of a national reputation.

## CHILDREN.

1330. MARY ANN, born in 1845; died Oct. 6, 1854.

1331. MARDIE, born in 1850; died Sept. 28, 1854.

**PHINEAS GRAVES (605)**, son of Phineas, Jr.,<sup>6</sup> Phineas,<sup>5</sup> Isaac,<sup>4</sup> John,<sup>3</sup> Isaac,<sup>2</sup> Thomas,<sup>1</sup> born Aug. 20, 1809, at Sunderland, Mass.; md. Nov. 24, 1834, in Manchester, Conn., Parlyncia Perry, born Mch. 5, 1812, dau. of Dr. Rhodolphus Perry; resided in Chicopee, Mass., Hartford, Conn., and died in New York City Jan'y 3, 1870; widow resided 19 Russ St., Hartford, Conn., where she died 18 Nov., 1895, ae. 84 yrs.

## CHILDREN.

1332. DARWIN PERRY, born April 2, 1837, in Chicopee, Mass.; died Aug. 20, 1838.

1333. MONROE DELOS, born Aug. 20, 1840, in Chicopee; died Aug. 15, 1841.



1334. CLARENCE DEVERE, born April 9, 1842, in Chicopee, Mass.; has resided in Boston, Mass., since 1860; unmd.
1335. DEWITT CLINTON, born June 26, 1844, in Chicopee, Mass.; is employed at the postoffice in Hartford, Ct.
1336. ALETHA LAURETT, born Jan'y 17, 1847; died Sept. 15, 1848; born in Chicopee.
1337. MORTON LEVAN, born Aug. 20, 1850, in Hartford, Conn.; died July 23, 1877.
1338. LUDOLPH LEROY, born June 26, 1860, at Hartford, Conn.; died unmd.

**HENRY JERVIS GRAVES (607)**, son of Phineas, Jr.,<sup>6</sup> Phineas,<sup>5</sup> Isaac,<sup>4</sup> John,<sup>3</sup> Isaac,<sup>2</sup> Thomas,<sup>1</sup> born July 21, 1815, at Sunderland, Mass.; md. Sept. 12, 1838, Sarah Smith, of North Amherst, Mass. She was a dau. of Noah Smith, and was born Feb. 3, 1817. He died Sept. 15, 1889; resided in Sunderland.

CHILDREN.

1339. ELIZABETH G., born Aug. 6, 1839; md. Mch. 25, 1863, Dwight Fish.
1340. ELLEN H., born Nov. 3, 1843; died Jan'y 25, 1849.
1341. ALMON PHINEAS, born Sept. 25, 1848; died Feb. 18, 1860.
1342. ELLA MATILDA, born Oct. 30, 1852; md. Nov. 4, 1874, Algernon G. Fish.

**ASHLEY GRAVES (609)**, son of Isaac,<sup>6</sup> Phineas,<sup>5</sup> Isaac,<sup>4</sup> John,<sup>3</sup> Isaac,<sup>2</sup> Thomas,<sup>1</sup> born Dec. 5, 1800; md. (1) Harriet Hamilton, of Somers, Conn. She was born 1803, and died Jan'y 10, 1832. (2) Jemima Gunn, of Montague, Mass. She died Dec. 23, 1853; (3) Mary Sweet, in

1856; she died, and he md. (4) Dec., 1863, Mary Gould. He removed to Granville, Ohio, in 1844, and thence to Marshalltown, Iowa. He died Dec. 17, 1867.

## CHILDREN.

1343. MARY JANE, born Jan'y 30, 1827; md. Rev. Geo. W. Fuller; residence, Lake City, Minn.
1344. LAURAETT, born Aug. 25, 1828; md. James S. Chandler; residence, Sandusky, Ohio.
1345. ANN ELIZA, born Aug. 9, 1830; md. in 1854, Rev. George E. Leonard; resided, Norwalk, Ohio, and died in 1860.
1346. HARRIET M., born Dec. 10, 1833; md. Jeremiah Brumbach; residence, Boise City, Idaho.
1347. EDWARD E., born Nov. 25, 1837; died Dec., 1863, unmd., at Granville.
1348. CAROLINE H., born April 6, 1840; md. Rev. Simpson Burton; residence, Boise City, Idaho.
1349. GEORGE ASHLEY, born Dec. 12, 1841.
1350. LUCY ELLEN, born Jan'y 28, 1844; md. Feb. 21, 1865, F. J. Cressy, of Los Angeles, California. She died Feb. 21, 1869, leaving one son—Frank Graves Cressy, of Class 1894, Brown Un.

**WINTHROP GRAVES (610)**, son of Isaac,<sup>6</sup> Phineas,<sup>5</sup> Isaac,<sup>4</sup> John,<sup>3</sup> Isaac,<sup>2</sup> Thomas,<sup>1</sup> born Oct. 24, 1804; md. Sept. 6, 1827, Sophronia, dau. of Joel Munson, of Whately, Mass.; removed to Dayton, Ohio. They had in all 8 children, all of them dying before arriving at maturity.

**DEXTER GRAVES (612)**, son of Isaac,<sup>6</sup> Phineas,<sup>5</sup> Isaac,<sup>4</sup> John,<sup>3</sup> Isaac,<sup>2</sup> Thomas,<sup>1</sup> born July 21,

1810; md. Electa G. Montague, of Sunderland, Mass.; removed to Rome, N. Y. She died at Henderson, N. Y., April 12, 1838; he md. (2) Emeline Kemp, and died at Henderson, and his widow md. Mr. Wilcox, of Cicero, N. Y.

CHILDREN.

1351. MARY ELECTA, born April 28, 1835; died July 9, 1854.  
 1352. AMELIA FRANCES, born Jan'y 5, 1837; md. April 18, 1855, George B. Wright. She died Jan'y 4, 1865.  
 1353. BRAINARD DEXTER, born April 2, 1839; died unmd., April 14, 1865.

**SIMEON GRAVES (613)**, son of Cotton,<sup>6</sup> Daniel,<sup>5</sup> Benjamin,<sup>4</sup> John,<sup>3</sup> Isaac,<sup>2</sup> Thomas,<sup>1</sup> born Nov. 17, 1794; md. April 29, 1819, Harriet Montague (born Mch. 27, 1798); residence, Deerfield, Mass. She died July 6, 1840; he md. (2) Mary Austin, Apr. 29, 1841, and died Jan'y 5, 1864.

CHILDREN.

1354. NATHANIEL SMITH, born Jan'y 28, 1820, in Paris, Oneida Co., N. Y.  
 1355. HULDAH ELECTA, born June 18, 1823; died same day.  
 1356. DWIGHT BRAINARD, born Aug. 11, 1826.  
 1357. HARRIET JOSEFA, born July 18, 1829; lives at Amherst, Mass.  
 1358. CHARLES CARROLL, born Oct. 10, 1834; died unmd. Dec. 31, 1883.  
 1359. LAURA MARIA, born Dec. 24, 1836; died April 5, 1838.  
 1360. SIMEON AUSTIN, born April 25, 1842.  
 1361. HERBERT FAYETTE, born Mch. 2, 1844.

**HUBBARD GRAVES (614)**, son of Cotton,<sup>6</sup> Daniel,<sup>5</sup> Benjamin,<sup>4</sup> John,<sup>3</sup> Isaac,<sup>2</sup> Thomas,<sup>1</sup> born Sept. 29, 1796; md. Mary Logan, of Greenfield, Mass., born 1800; residence, Sunderland, Mass. He died Dec. 11, 1863. She died April 11, 1877, aged 77 years.

CHILDREN.

1362. HULDAH H., born Sept. 3, 1823; died June 14, 1825.  
 1363. GEORGE, born June 2, 1825.  
 1364. HULDAH, born Oct. 14, 1827; died unmd. May 7, 1852.  
 1365. JAMES D., born Oct. 30, 1834.  
 1366. LUCY LOGAN, born Mch., 1837; md. May 23, 1861, at Amherst, Mass., Chas. B. Long; residence, Washington, D. C.  
 1367. SAMUEL, born May 1, 1839; was in U. S. service, 10th Mass. Vols.; died unmd. Jan'y 18, 1878.

**NEWCOMB GRAVES (615)**, son of Cotton,<sup>6</sup> Daniel,<sup>5</sup> Benjamin,<sup>4</sup> John,<sup>3</sup> Isaac,<sup>2</sup> Thomas,<sup>1</sup> born Jan'y 31, 1803, in Sunderland, Mass.; md. Almira Phillips, April 22, 1829; she was born Nov. 19, 1809; residence, Deerfield, Mass. He died in Meriden, Conn., April 21, 1889.

CHILDREN.

1368. HENRY CLINTON (Rev.), born Sept. 22, 1830, at Deerfield, Mass.  
 1369. LYDIA MARIA, born May 22, 1832, at Deerfield; md. Dec. 21, 1854, Samuel Lewis Puffer; resided Chemung, Ill.  
 1370. THANKFUL SOPHRONIA, born Sept. 9, 1833; died unmd., Nov. 25, 1857.  
 1371. ALMIRA PHILLIPS, born Aug. 4, 1835, at Deerfield, Mass.; died Jan'y 1, 1879, at Bernardston, Mass.

1372. NOBLE WILLIAMS, born Aug. 31, 1837, at Deerfield.  
 1373. HELEN GARAFILIA, born Mch. 30, 1846, at Deerfield; md.  
 Mch. 26, 1869, Chas. M. Whitmore; residence Meriden,  
 Conn.

**WARREN MATTOON GRAVES (616)**, son of Cotton,<sup>6</sup> Daniel,<sup>5</sup> Benjamin,<sup>4</sup> John,<sup>3</sup> Isaac,<sup>2</sup> Thomas,<sup>1</sup> born Aug. 4, 1804, in Sunderland, Mass.; md. May 26, 1835, Amanda Root, dau. of Salmon and Eliza (Carpenter) Root, of Leyden, Mass., and Craftsbury, Vt. She was born Jan'y 20, 1811; residence, Sunderland. He died July 13, 1859.

CHILDREN.

1374. JULIA ROOT, born April 23, 1836; md. Jan. 8, 1863, David Vernon; residence Chicago, Ill.  
 1375. FRANCIS NEWCOMB, born Aug. 30, 1837.  
 1376. HOLLIS DANIEL, born Aug. 23, 1839.  
 1377. HANNAH MORE, born Oct. 25, 1841.  
 1378. RICHARD CARPENTER, born Sept. 2, 1843.  
 1379. JANE AMANDA, born June 1, 1845; md. June 1, 1876, W. H. Russell; residence Detroit, Mich.  
 1380. ALBERT MATTOON, born Nov. 21, 1847.  
 1381. LUCIUS, born July 28, 1851; died April 26, 1853.

**DWIGHT GRAVES (617)**, son of Cotton,<sup>6</sup> Daniel,<sup>5</sup> Benjamin,<sup>4</sup> John,<sup>3</sup> Isaac,<sup>2</sup> Thomas,<sup>1</sup> born April 29, 1806; md. June 28, 1837, Frances Jane Clark, dau. of Eneas and Prudence (Foote) Clark, of Belchertown, Mass. He died at Boston, Mch. 28, 1870, and was buried at Colchester, Conn. She died at Newton, Mass., May 18, 1868.

## CHILDREN.

1382. FRANCES FELICIA, born July 4, 1838; died Sept. 20, 1839.  
 1383. FELICIA HEMANS, born Nov. 16, 1839; residence New York City.  
 1384. SARAH LORAINE, born Sept. 29, 1842; residence Chicago, Ill.  
 1385. FRANCES JANE CLARK, born Nov. 11, 1845; died unmd. Sept. 7, 1869; buried at Colchester, Conn.  
 1386. DWIGHT WEBSTER, born Oct. 28, 1847, at Colchester.

**WILLIAM GRAVES (618)**, son of Cotton,<sup>6</sup> Daniel,<sup>5</sup> Benjamin,<sup>4</sup> John,<sup>3</sup> Isaac,<sup>2</sup> Thomas,<sup>1</sup> born July 20, 1808; md. Jan'y 23, 1834, Maria Bartholomew Baker, in Sunderland, Mass. (her 2nd marriage); he first went to Granville, Ohio, then returned, and died Nov. 17, 1884, at Fall River, Mass. She died June 17, 1888.

## CHILDREN.

- 1386<sup>1</sup>. ELLEN MARIA, born at Granville, Ohio, Oct. 13, 1834; md. Aug. 15, 1867, William H. Pierce, of Fall River, a lawyer now residing in New York City.  
 1387. WILLIAM HENRY HOBART, born Dec. 5, 1839, in Newark, O.  
 1388. LYDIA SARAH JANETTE, born Oct. 22, 1843, in Newark, O.; died in St. Louis, Mo., Dec. 31, 1847.  
 1389. LILLIAS SOPHRONIA, born July 29, 1850, in St. Louis, Mo.; died there April 11, 1853.

**DR. GEORGE WASHINGTON GRAVES (623)**, son of Col. Rufus,<sup>6</sup> Benjamin,<sup>5</sup> Benjamin,<sup>4</sup> John,<sup>3</sup> Isaac,<sup>2</sup> Thomas,<sup>1</sup> born in 1797; was a physician; md. (1) Elizabeth, dau. of Benjamin and Elizabeth (Smith) Pierson, of Bloomfield,

N. Y. She died at Suspension Bridge, Niagara Co., N. Y., in 1840; md. (2) Charlotte, dau. of Isaac and Elizabeth Hoyt, of Knoxville, Orleans Co., N. Y., in 1844. In all they had six children, all by the first wife; four died in infancy.

CHILDREN.

1390. MARTHA; died at 11 years of age.

1391. MARCIA, born 1834; died unmd., May 17, 1862.

**REV. FREDERICK WILLIAM GRAVES (626)**, son of Col. Rufus,<sup>6</sup> Benjamin,<sup>5</sup> Benjamin,<sup>4</sup> John,<sup>3</sup> Isaac,<sup>2</sup> Thomas,<sup>1</sup> born Mch. 9, 1806, in Leverett, Mass.; md. April 25, 1834, at Painted Post, N. Y., Susan Elizabeth Hoyt, born in Ithaca, N. Y., June 20, 1814. He died Dec. 8, 1864; she died Mch. 8, 1890.

CHILDREN.

1392. HELEN AMELIA, born Jan'y 7, 1837, in Alton, Ill.; md. Nov. 30, 1864, Andrew Parker, of Buffalo, N. Y.; died Aug., 1873.

1393. EDWARD PAYSON, born April 27, 1840, in Corning, N. Y.; unmd.; Co. Clerk, Steuben Co., N. Y.

1394. MARY EMMA, born Jan'y 29, 1845, in Cincinnati, O.

1395. FREDERICK WILLIAM, born May 5, 1852, in Cincinnati, O.

**EDWARD RUFUS GRAVES (630)**, son of Col. Rufus,<sup>6</sup> Benjamin,<sup>5</sup> Benjamin,<sup>4</sup> John,<sup>3</sup> Isaac,<sup>2</sup> Thomas,<sup>1</sup> born Mch. 4, 1820; md. June 5, 1844, Mary Sophia Campbell, dau. of Harry W. and Sophia (Clarke) Campbell, of Lockport, N. Y., born Aug. 24, 1814; residence, Lockport.

## CHILDREN.

1396. EDWARD CUSHING, born May 16, 1847, at Portsmouth, O.  
 1397. EMMA WELLS, born Dec. 31, 1848; md. Sept. 3, 1873, Lyman Arthur Dietrick, an architect, born May 7, 1843; res. at Lockport, N. Y.

**TIMOTHY GRAVES (635)**, son of Benjamin,<sup>6</sup> Benjamin,<sup>5</sup> Benjamin,<sup>4</sup> John,<sup>3</sup> Isaac,<sup>2</sup> Thomas,<sup>1</sup> born Sept. 5, 1800; md. Mch., 1828, Eunice Robinson; she was born July 16, 1808, in Warwick, Mass.; res. Sunderland, Mass. He died May 31, 1872; wife died Jan'y 24, 1886.

## CHILDREN.

1398. ELIZA S., born Jan'y 4, 1829; discharged to Church in Amherst, Mass., 1869.  
 1399. MARTHA ANN, born Aug. 27, 1830; died Mch. 5, 1832.  
 1400. BENJAMIN FRANKLIN, born Sept. 25, 1833.  
 1401. RUFUS R., born May 8, 1837; died Nov. 8, 1837.  
 1402. MARTHA ANN, born Oct. 29, 1838; md. Mch. 30, 1859, Wright Powers, of Amherst, Mass.; died Sept. 23, 1890.  
 1403. RUFUS A., born May 18, 1841.  
 1404. HENRY CLAY, born Oct. 8, 1843.

**WALTER GRAVES (639)**, son of Enos,<sup>6</sup> Moses,<sup>5</sup> Benjamin,<sup>4</sup> John,<sup>3</sup> Isaac,<sup>2</sup> Thomas,<sup>1</sup> born June 13, 1786, at Leverett, Mass.; md. Phila Montague, dau. of David Montague, of Sunderland, born Mch. 6, 1793; res. Leverett, where he died Jan'y 28, 1866; wife died Dec. 6, 1866.

## CHILDREN.

1405. LEVI MONTAGUE, born Sept. 1, 1815.  
 1406. LORIN, born April 22, 1817.



**KELLOGG GRAVES (642)**, son of Enos,<sup>6</sup> Moses,<sup>5</sup> Benjamin,<sup>4</sup> John,<sup>3</sup> Isaac,<sup>2</sup> Thomas,<sup>1</sup> born Aug. 20, 1793; md. Oct. 25, 1821, Eunice, dau. of Samuel Willis, of Leverett. She was born June 14, 1786; died Nov. 15, 1873. He died Nov. 18, 1870; res. Leverett, Mass.

CHILDREN.

1407. MARY W., born Aug. 20, 1822; md. Wm. H. Boutwell, June 1, 1842.
1408. SARAH FIELD, born Sept. 15, 1824; md. June 28, 1843, Elmer Mason; died in 1846.
1409. EUNICE LYMAN, born Jan'y 8, 1827; md. Oct. 4, 1842, Chas. F. Hoyt, of Chicago, Ill., son of Increase and Elizabeth, S. Hoyt; he was born Aug. 16, 1825. She died Sept. 29, 1892, at Chicago.
1410. STILLMAN W., born Jan'y 25, 1829; died unmd. July 30, 1852.
1411. FANNY J., born Mch. 11, 1831; md. June 8, 1854, Benjamin F. Graves.
1412. ELVIRA M., born June 29, 1833; md. May 14, 1878, Howard K. Felton; res., Leverett, Mass.
1413. SYBEL ELIZA, born July 25, 1836; md. (1) Nov. 10, 1854, Henry C. Plumb, of West Halifax, Vt.; he died in the army, April 20, 1862. She md. (2) Mch. 31, 1867, Daniel H. Wheeler, of North Amherst, Mass.

**MOSES GRAVES (644)**, son of Enos,<sup>6</sup> Moses,<sup>5</sup> Benjamin,<sup>4</sup> John,<sup>3</sup> Isaac,<sup>2</sup> Thomas,<sup>1</sup> born July 21, 1798; md. (1) 1823, Almira Marsh, dau. of Thomas Marsh, of Whately, Mass. She was born Oct. 3, 1804, and died Oct. 13, 1826; md. (2) Aug. 9, 1827, Sophia Marsh, a sister of the

first wife. She was born Oct. 14, 1806, and died Aug. 28, 1851. He died Jan'y 10, 1855; res. at Whately and Greenfield, Mass.

CHILDREN.

1414. SARAH ANN, born June 12, 1824, at Whately; died May 31, 1839.  
 1415. CLARRISSA M., born Aug. 6, 1826; died Sept. 13, 1831.  
 1416. FRANCIS H., born June 14, 1829, at Greenfield; died Sept. 4, 1831.  
 1417. ALPHONZO K., born Sept. 15, 1831, at Greenfield; died June 4, 1893.  
 1418. ELLEN SOPHIA, born Aug. 12, 1835, at Greenfield; md. (1) John H. Wells, (2) Asa Wallin, and (3) James B. Quimby, and she died Oct. 10, 1892.  
 1419. MARGARET AUGUSTA, born June 12, 1837, at Greenfield; md. April 26, 1879, DeWitt C. Phelan; and res. at Florence, Mass.  
 1420. HENRY BURT, born Jan'y 22, 1845, at Greenfield.  
 1421. SARAH ANN, born Jan'y 19, 1848, at Greenfield; died Mch. 31, 1854.

**ENOS GRAVES (645)**, son of Enos,<sup>6</sup> Moses,<sup>5</sup> Benjamin,<sup>4</sup> John,<sup>3</sup> Isaac,<sup>2</sup> Thomas,<sup>1</sup> born Nov. 5, 1800; md. Nov. 9, 1826, Sophia Morton, dau. of Enos Morton, of Leverett, Mass. She died Feb. 4, 1881. He died July 10, 1861, in Girard, Pa., where he removed in 1856.

CHILDREN.

1422. AUSTIN, born Sept. 26, 1827.  
 1423. ELMER, born June 20, 1829.  
 1424. ENOS DWIGHT, born Mch. 6, 1831.  
 1425. HARTLEY, born May 4, 1835.  
 1426. HENRY P., born Sept. 26, 1837; died Aug. 26, 1841.



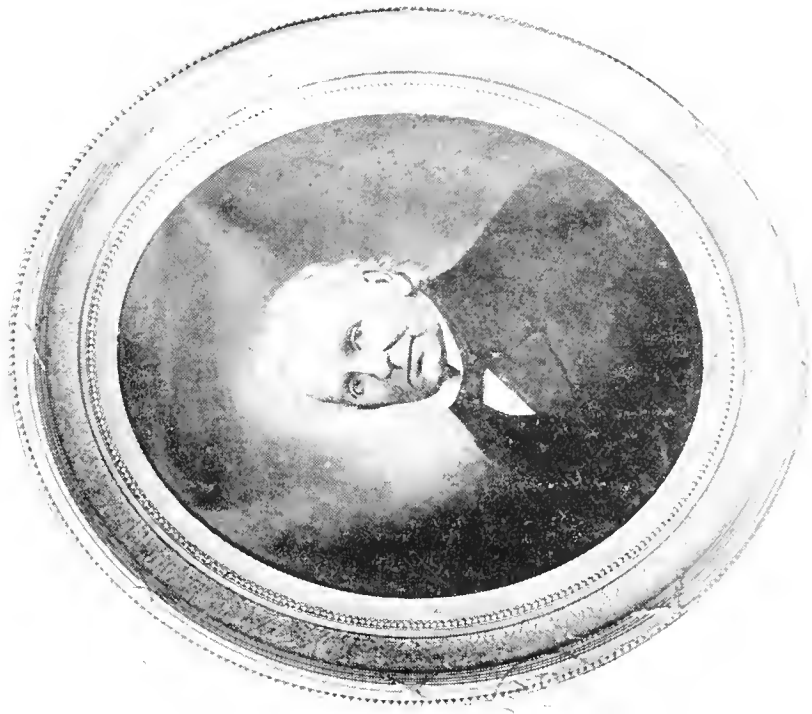

BORN JANUARY 12, 1771  
DIED NOVEMBER, 1858.



BORN MARCH, 1773.  
DIED MARCH 23, 1857.

LEVI GRAVES AND MARY (SMITH) GRAVES, HIS WIFE, HATFIELD, MASS.

BOSTON

1427. SOPHIA L., born Sept. 26, 1840; md. Carlton C. Kirkland, of Girard, Pa., May 6, 1866.  
 1428. LOVINIA O., born Mch. 14, 1841; md. Dec. 8, 1869, Solon Bragg; res., Lockport, Pa.  
 1429. GEORGE O., born Sept. 23, 1846.

**SETH DICKINSON GRAVES (650)**, son of Obadiah,<sup>6</sup> Seth,<sup>5</sup> Elnathan,<sup>4</sup> John,<sup>3</sup> Isaac,<sup>2</sup> Thomas,<sup>1</sup> born July 10, 1801, at Norwich, Mass.; md. Dec. 10, 1833, Ada Eels Thatcher, of Lee, Mass. He was a school teacher for many years. She was born Feb. 25, 1808. He died at Hartford, Conn., July 13, 1873. All the children born at Lee, Mass.

CHILDREN.

1430. MILES WELLS, born Nov. 29, 1834.  
 1431. JULIA ARETHUSA, born Aug. 27, 1836; unmd; res., at Hartford, Conn.  
 1432. LEMUEL CLARK, born July 9, 1838.  
 1433. MARTHA MARILLA, born Sept. 27, 1840; died Sept. 15, 1867, at Lee, Mass.  
 1434. EMMA ELIZA, born July 7, 1845; md. Dec. 8, 1869, Geo. Frederick Washburn; res. at Hillsdale, Mich.

**RODOLPHUS KNIGHT GRAVES (654)**, son of Obadiah,<sup>6</sup> Seth,<sup>5</sup> Elnathan,<sup>4</sup> John,<sup>3</sup> Isaac,<sup>2</sup> Thomas,<sup>1</sup> born June 17, 1812, at Norwich, Mass.; md. Elizabeth Bullock, of Dover, Ky. She died May 6, 1875. He died at Dover, Ky., Dec. 1, 1849.

CHILD.

1435. MARY ELIZABETH, born at Dover, abt. Nov., 1849, and died at 6 months.

**SAMUEL WATERMAN GRAVES, M. D.** (656), son of Obadiah,<sup>6</sup> Seth,<sup>5</sup> Elnathan,<sup>4</sup> John,<sup>3</sup> Isaac,<sup>2</sup> Thomas,<sup>1</sup> born April 12, 1817, at Lee, Mass.; md. Nov. 16, 1845, Cornelia A. Foster, born Feb. 7, 1828, of Great Barrington, Mass.; practiced at Taunton and Springfield, Mass., and Chicago, Ill. Died with cholera at Chicago, Ill., July 7, 1854.

## CHILDREN.

1436. **LEILA**, born at Taunton, 1847; died 1848.  
 1437. **CORA**, born Oct. 21, 1848, at Taunton; md. Jan'y 23, 1871, William Henry, at Grass Valley, Cal., son of Harrison and Esther Scott.  
 1438. **GEORGE FRANCIS**, born Dec. 8, 1852, at Springfield, Mass.; died Aug. 22, 1853, at Ware, Mass.

**SAMUEL DWIGHT GRAVES (657)**, son of John,<sup>6</sup> Seth,<sup>5</sup> Elnathan,<sup>4</sup> John,<sup>3</sup> Isaac,<sup>2</sup> Thomas,<sup>1</sup> born Feb. 5, 1802, in Hatfield, Mass.; md. Oct. 27, 1831, Rizpah Knight, dau. of Samuel Knight, of Norwich, now Huntington, Mass.; res. Williamsburg, Mass. He died Dec. 8, 1857. Wife born July 26, 1809; died June 11, 1886.

## CHILDREN.

1439. **ELIZABETH DWIGHT**, born Nov. 6, 1832, at Williamsburg; md. Dec. 14, 1854, Sereno Hawks, of Shelburne Falls, Mass.  
 1440. **LEMUEL CLARK**, born Oct. 6, 1838, at Williamsburg.

**ERASTUS GRAVES (659)**, son of John,<sup>6</sup> Seth,<sup>5</sup> Elnathan,<sup>4</sup> John,<sup>3</sup> Isaac,<sup>2</sup> Thomas,<sup>1</sup> born

Jan'y 7, 1809; md. Sept. 18, 1844, Elizabeth Rachael, dau. of Joseph and Rhoda C. (Gates) Strong, of Granby, Conn. She was born April 17, 1816, and died Oct. 18, 1882. He died April 8, 1889; res. Williamsburg, Mass.

CHILDREN.

1441. JOHN EDWIN, born Oct. 28, 1849; died Feb. 12, 1860.

1442. JOSEPH STRONG, born Oct. 6, 1853.

1443. EUNICE EMILY, born Feb. 20, 1857; unmd.

**ASHLEY POMEROY GRAVES (664)**, son of Phineas,<sup>6</sup> Seth,<sup>5</sup> Elnathan,<sup>4</sup> John,<sup>3</sup> Isaac,<sup>2</sup> Thomas,<sup>1</sup> born Jan'y 22, 1803; md. June 1, 1831, Mary Ann Lawrence, of St. Johnsbury, Vt.; removed to Batavia, N. Y., where he died July 25, 1872. She died June 21, 1884.

CHILDREN.

1444. PHINEAS DICKINSON, born Nov. 16, 1832, at Hatfield.

1445. MARY POMEROY, born Sept. 1, 1834, at Hatfield; md. Billings Rogers, of Albion, Mich., Dec. 15, 1870, and died April 6, 1872.

1446. EDWARD LAWRENCE (REV.), born June 20, 1833, at Springfield, Mass.

1447. LUCY, born Aug. 16, 1840, at Springfield, Mass.; md. Jan. 21, 1869, J. Newton Green, of Batavia, N. Y. He died April 16, 1885, at Batavia.

**SAMUEL GRAVES (671)**, son of Samuel,<sup>6</sup> Perez,<sup>5</sup> Elnathan,<sup>4</sup> John,<sup>3</sup> Isaac,<sup>2</sup> Thomas,<sup>1</sup> born

Dec. 23, 1790, at Williamsburg, Mass.; md. Panthea Wells. He died in 1847. She died 1833; res. Hamilton, Ohio.

CHILDREN.

1448. SAMUEL, born Mch. 17, 1824, at Williamsburg.  
 1449. JOHN WELLS, born 1826, at Williamsburg; died 1876, unmd.  
 1450. MONROE, born Dec. 16, 1828, at Williamsburg.

**JOSEPH GRAVES (672)**, son of Samuel,<sup>6</sup> Perez,<sup>5</sup> Elnathan,<sup>4</sup> John,<sup>3</sup> Isaac,<sup>2</sup> Thomas,<sup>1</sup> born Feb. 16, 1792, at Williamsburg, Mass.; md. Oct. 24, 1813, Theadotia Meekins, of Williamsburg. She was born Jan'y 20, 1794, and died Jan'y 20, 1887. He died Sept. 20, 1846, at Peru, Ind.

CHILDREN.

1451. RUTH BILLINGS, born Oct. 7, 1814, at Williamsburg; died unmd. Sept. 23, 1843.  
 1452. MARTIN, born Oct. 14, 1817, at Williamsburg; died Sept. 9, 1843, at Peru, Ind., unmd.  
 1453. WHITNEY, born May 1, 1821, at Williamsburg.  
 1454. CHARLES J., born Jan. 5, 1824, at Peru, Ind.  
 1455. EMELINE T., born Aug. 1, 1827, at Peru, Ind.; died Sept. 1, 1843, unmd.  
 1456. LEWIS H., born Mch. 28, 1831, at Peru, Ind.  
 1457. HENRIETTA L., born Aug. 2, 1835, at Peru, Ind.

**JOSIAH PARSONS GRAVES (676)**, son of Elisha,<sup>6</sup> Perez,<sup>5</sup> Elnathan,<sup>4</sup> John,<sup>3</sup> Isaac,<sup>2</sup> Thomas,<sup>1</sup> born Jan'y 21, 1791; md. Nov. 18, 1813, Electa, dau. of John Breck, of Northampton, Mass.



He was an honored citizen of Northampton, where he died Dec. 20, 1846; wife died Aug. 8, 1846.

CHILDREN.

1458. MARTIN BRECK, born Dec. 24, 1814.  
 1459. WILLIAM AUGUSTUS, born Nov. 3, 1816.  
 1460. JOHN BRECK, born May 10, 1818.  
 1461. ROBERT BRECK, born April 2, 1820.  
 1462. CATHARINE PARSONS, born Dec. 20, 1821; died unmd.  
 1463. SUSAN EMILY, born Nov. 26, 1823; died unmd. Oct. 14,  
 1856.  
 1464. JOSIAH PARSONS, JR., born Sept. 23, 1825; died April 4,  
 1826.  
 1465. JULIA ANN, born July 23, 1827; died Oct. 27, 1830.  
 1466. JULIA ELECTA, born Dec. 19, 1831; md. Sept. 3, 1850, Chas.  
 O. Smith.  
 1467. ELIZABETH ALLEN, born May 18, 1835; died unmd. 1854.

**ELISHA GRAVES (678)**, son of Elisha,<sup>6</sup> Perez,<sup>5</sup> Elnathan,<sup>4</sup> John,<sup>3</sup> Isaac,<sup>2</sup> Thomas,<sup>1</sup> born April 7, 1796; md. May 18, 1817, Eliza Aurelia Bates, of Northampton, Mass., where they resided, and where children were all born.

CHILDREN.

1468. MARY ABIGAIL, born Sept. 2, 1820.  
 1469. HENRY BATES, born June 23, 1822.  
 1470. MARY BATES, born June 23, 1822; md. Sept. 22, 1842, Henry, son of Otis and Sally (Field) Childs; he was born Jan'y 28, 1818; she died June 15, 1849.  
 1471. EDWARD HOWARD, born Oct. 29, 1824.  
 1472. ELIZA ANN, born Dec. 5, 1826; md. Jan'y 25, 1848, Chester F. Houston, and had 5 children, one of whom md. Edward A. Graves.  
 1473. ALMIRA BATES, born Jan'y 2, 1831.  
 1474. ELISHA, born Nov. 23, 1833.

**PEREZ GRAVES (680)**, son of Perez, Jr.,<sup>6</sup> Capt. Perez,<sup>5</sup> Elnathan,<sup>4</sup> John,<sup>3</sup> Isaac,<sup>2</sup> Thomas,<sup>1</sup> born Mch. 27, 1787, at Williamsburg, Mass.; md. Sept. 26, 1812, Sarah Coffin, born in Edgartown, Mass., Aug. 19, 1789; res. Chesterfield, Mass., where their children were born. He died Dec. 27, 1839.

## CHILDREN.

1475. EDWARD AUSTIN, born July 23, 1813.  
 1476. CLARISSA, born Feb. 7, 1816; md. Samuel H. Frary, of Hatfield, Mass.  
 1477. FRANKLIN, born Nov. 1, 1817; died Oct. 28, 1832.  
 1478. FRANCIS, born May 24, 1819.  
 1479. EUNICE WILLIAMS, born Feb. 18, 1822; md. (1) June 8, 1843, Ruel A. Puffer, of Sunderland, Mass.; he died 1849, and she md. (2) William G. Strickland; res., Almoral, Del. Co., Iowa.  
 1480. JARED, born July 6, 1824.  
 1481. ALMIRA, born Sept. 24, 1826; md. July 6, 1847, at Sunderland, Henry Thompson of Rockville, Conn.  
 1482. SARAH ANN, born Jan'y 1, 1829; died May 25, 1853.  
 1483. GEORGE PEREZ, born June 23, 1837.

**ISRAEL GRAVES (682)**, son of Perez, Jr.,<sup>6</sup> Capt. Perez,<sup>5</sup> Elnathan,<sup>4</sup> John,<sup>3</sup> Isaac,<sup>2</sup> Thomas,<sup>1</sup> born Nov. 14, 1793; md. Oct. 26, 1816, Fanny Baker, of Chesterfield, Mass. She was born in 1799, and died Mch. 9, 1840. He died May 24, 1870; res. Williamsburg, Mass.

## CHILDREN.

1484. EDWIN W., born Oct., 1817, at Williamsburg; died Jan'y 7, 1818.  
 1485. AUGUSTUS W., born Aug. 18, 1819, at Williamsburg.

1486. ISRAEL AUSTIN, born July 30, 1822, at Williamsburg.  
 1487. ORSON M., born Nov. 24, 1829, at Williamsburg.  
 1488. FRANCES L., born 1831, at Williamsburg; md. Nov. 12, 1850,  
 Edward L. Clark, of Northampton.

**ELIJAH GRAVES (685)**, son of Perez, Jr.,<sup>6</sup> Capt. Perez,<sup>5</sup> Elnathan,<sup>4</sup> John,<sup>3</sup> Isaac,<sup>2</sup> Thomas,<sup>1</sup> born Dec. 1, 1797, at Williamsburg, Mass.; md. Lydia Warner, of Williamsburg. He died in 1855; wife died in 1867. They removed to Chesterfield, and then to Southampton, Mass.

CHILDREN.

1489. SIMEON PARSONS, born Jan'y 9, 1814.  
 1490. JULIETTE, born Dec. 9, 1815; md. Oct. 2, 1834, Jonathan H. Metcalf.  
 1491. WILLIAM ELIJAH, born Nov. 9, 1817.  
 1492. LUCINDA WELLS, born Mch. 6, 1819; md. Thomas Bartlett, of Southampton, Mass.  
 1493. ASPASIA, born Oct. 31, 1821; md. C. Searls, of Southampton, Mass.  
 1493<sup>1</sup>. HENRY BERNARD, born Sept. 23, 1823.  
 1494. LEWIS WARNER, born Aug. 24, 1826.  
 1495. LAURA, born Feb. 6, 1831; md. Henry L. Morse, of Southampton; removed to Alston, Ark.  
 1496. ELIJAH HENRY, born Mch. 12, 1827; died Feb. 23, 1830.

**ELI GRAVES (686)**, son of Perez, Jr.,<sup>6</sup> Capt. Perez,<sup>5</sup> Elnathan,<sup>4</sup> John,<sup>3</sup> Isaac,<sup>2</sup> Thomas,<sup>1</sup> born Aug. 5, 1799, at Williamsburg, Mass.; md. Mary Ann Graves, dau. of Elnathan Graves; she was born Sept. 5, 1802; removed to Southampton, Mass.

## CHILDREN.

1497. LEWIS E., born Sept. 17, 1827.  
 1498. JEANETTE, born Nov. 20, 1830; md. Chauncey Barbour, res.  
     at Denver, Colorado, in 1863.  
 1499. HENRY LORD; lived one year.  
 1500. SAMUEL WILLISTON, born Aug. 17, 1838.

**CHARLES L. GRAVES (687)**, son of Perez, Jr.,<sup>6</sup> Capt. Perez,<sup>5</sup> Elnathan,<sup>4</sup> John,<sup>3</sup> Isaac,<sup>2</sup> Thomas,<sup>1</sup> born April 11, 1805; md. April 22, 1830, Hannah S. Montague, of Granby, Mass. She was born in 1807, and died Jan'y 25, 1880, at Florence, Mass. He died Feb. 19, 1886, at Florence.

**ELNATHAN GRAVES (696)**, son of Elnathan,<sup>6</sup> Capt. Perez,<sup>5</sup> Elnathan,<sup>4</sup> John,<sup>3</sup> Isaac,<sup>2</sup> Thomas,<sup>1</sup> born May 20, 1813, at Williamsburg, Mass.; md. (1) Sept. 22, 1834, Mary Sanderson, dau. of Elijah Sanderson, of Whately, Mass. She was born Aug. 31, 1815; died Mch. 24, 1846; he md. (2) April 16, 1847, Mary P., dau. of Bela P. and Cynthia (Carr) Clapp, of Westhampton, Mass. He always res. at Williamsburg, and was much in public life. He died Jan'y 25, 1892.

## CHILDREN.

1501. HENRY LORD, born Oct. 25, 1836.  
 1502. DANIEL COLLINS, born Aug. 25, 1840.  
 1503. NATHAN SANDERSON, born June 17, 1842.  
 1504. EMILY WILLISTON, born Oct. 25, 1847; md. Oct. 25, 1873,  
     G. O. Wood, of Holyoke. She died in 1876.  
 1505. FREDDIE, born Sept. 8, 1855; died at 7 months.

**THADDEUS GRAVES (697)**, son of Solomon,<sup>6</sup> Capt. Perez,<sup>5</sup> Elnathan,<sup>4</sup> John,<sup>3</sup> Isaac,<sup>2</sup> Thomas,<sup>1</sup> born Sept. 11, 1794, at Hatfield, Mass.; md. Mch. 21, 1821, Polly Gerry, of Hatfield. She was born Sept. 3, 1797. He was an energetic business man, and died Sept. 12, 1831.

CHILDREN.

1506. MARIA, born Jan'y 13, 1822, at Hatfield; died Sept. 13, 1840.  
 1507. EDWIN, born Jan'y 3, 1824, at Hatfield.  
 1508. MARY ESTHER, born Jan'y 13, 1826, at Hatfield; md. May 15, 1850, Sylvanus Miller; res., Deerfield, Mass.  
 1509. FANNIE, born July 6, 1828, at Hatfield; died Nov. 7, 1884.  
 1510. MARTHA ANN, born Dec., 1830, at Hatfield; died Sept. 1, 1833.

**SOLOMON GRAVES (699)**, son of Solomon,<sup>6</sup> Capt. Perez,<sup>5</sup> Elnathan,<sup>4</sup> John,<sup>3</sup> Isaac,<sup>2</sup> Thomas,<sup>1</sup> born Dec. 3, 1798, in Hatfield, Mass.; md. (1) Nov. 25, 1824, Pamela Osborne, of Hadley, Mass., dau. of John Osborne. She was born Dec. 2, 1803, and died Feb. 23, 1826. He md. (2) Nov. 10, 1831, Sophia, dau. of Consider and Mercy (Clark) Morton, of Whately, Mass. She was born Nov. 5, 1801, and died June 15, 1880. He was a farmer, and lived on the old homestead of his grandfather at Hatfield, and died June 25, 1867.

CHILDREN.

1511. WILLIAM O., born Dec. 22, 1825, at Hatfield; md. Louisa Smith, of Amherst, Mass.; no children.  
 1512. THADDEUS, born Nov. 1, 1834, at Hatfield.  
 1513. SOPHIA, born June 4, 1836, at Hatfield; md. Mch. 29, 1859, E. J. King; she died Jan'y 11, 1872.

**EBENEZER GRAVES (700)**, son of Solomon,<sup>6</sup> Capt. Perez,<sup>5</sup> Elnathan,<sup>4</sup> John,<sup>3</sup> Isaac,<sup>2</sup> Thomas,<sup>1</sup> born Mch. 31, 1801, at Hatfield, Mass.; md. (1) July 2, 1827, Rowena, dau. of Capt. John Wells, of Williamsburg. She died Sept. 20, 1834, aged 33. He md. (2) Feb. 4, 1836, Emily, dau. of Hubbard Lawrence, of St. Johnsbury, Vt. She was born May 11, 1810. The family removed to Albion, Mich., where he died Feb. 1, 1861. She died April 31, 1884.

## CHILDREN.

1514. JAMES, born June 23, 1828, at Hatfield, Mass.  
 1515. EBENEZER WELLS, born July 6, 1830, at Hatfield.  
 1516. CLARISSA BLISS, born Feb. 23, 1837; md. Jan'y 24, 1866, Geo. H. Smith; res., South Haven, Mich.

**HARVEY GRAVES (702)**, son of Levi,<sup>6</sup> Capt. Perez,<sup>5</sup> Elnathan,<sup>4</sup> John,<sup>3</sup> Isaac,<sup>2</sup> Thomas,<sup>1</sup> born Aug. 10, 1800, at Hatfield; md. Dec. 21, 1824, Eliza Ann Bardwell, dau. of Remembrance Bardwell, of Hatfield; she was born Oct. 22, 1804; removed to Beloit, Wis. She died at Paris, Mich., April 20, 1878. He died at Grand Rapids, Mich., Feb. 21, 1888.

## CHILDREN.

1517. ESTHER, born Oct. 10, 1825, at Hatfield; md. May 22, 1855, James W. Ransom, of Wilson, N. Y. They res. in Portland, Oregon.  
 1518. DWIGHT LATHROP, born Oct. 22, 1827, at Hatfield, Mass.  
 1519. EDWARD LIVINGSTON, born Nov. 29, 1829, at Hatfield.

1520. ANN ELIZA, born Aug. 16, 1832, at Hatfield,  
 1521. LEWIS CASS, born Mch. 31, 1835, at Hatfield; died unmd.  
 June 23, 1856.  
 1522. ALMIRA JANE, born April 6, 1840, at Hatfield; md. Dec. 2,  
 1868, Rev. T. P. Lamont, of Rockford, Ill.  
 1523. FRANCES, born May 29, 1842, at Greece, Monroe Co., N. Y.;  
 died young.  
 1524 FRANK HARVEY, born July 15, 1844, at Greece, Monroe  
 Co., N. Y.

**LEVI GRAVES, JR. (704)**, son of Levi,<sup>6</sup>  
 Capt. Perez,<sup>5</sup> Elnathan,<sup>4</sup> John,<sup>3</sup> Isaac,<sup>2</sup> Thomas,<sup>1</sup>  
 born Jan'y 13, 1810, at Hatfield; md. Nov. 9,  
 1836, Tabitha Clark Field, of Conway, Mass.,  
 dau. of David and Tabitha Field; removed to  
 Springfield, Mass., April 1, 1860. She was born  
 Feb. 12, 1814, and died July 25, 1876. He died  
 Oct. 28, 1867.

CHILDREN.

- 1525 LOUISA FIELD, born Oct. 16, 1838, at Hatfield; died Dec.  
 7, 1850.  
 1526. { MYRON C., born June 13, 1841, at Hatfield.  
 Twins.  
 1527. { MARIA C., born June 13, 1841, at Hatfield; md. (1) Charles  
 H. Quinby, of Springfield, abt. 1862; md. (2) Edwin T. Put-  
 nam, of New York, abt. 1872; he died July 26, 1894, in  
 Freiburg, Germany; res. Springfield.  
 1528. MARY LOUISA, born Feb. 18, 1857; unmd.; res. Springfield,  
 Mass.

**JONATHAN SMITH GRAVES (705)**, son of  
 Levi,<sup>6</sup> Capt. Perez,<sup>5</sup> Elnathan,<sup>4</sup> John,<sup>3</sup> Isaac,<sup>2</sup>  
 Thomas,<sup>1</sup> born April 23, 1818, at Hatfield; md.  
 Jan'y 17, 1844, Caroline Smith, dau. of Justin

Smith, of Whately, Mass. She was born Nov. 22, 1825, at Charlemont, Mass. He died Feb. 26, 1883, at Hatfield. She resides at Hatfield.

CHILDREN.

1529. Son, born Sept. 8, 1845; died next day.  
 1530. ALFRED HOWARD, born Aug. 7, 1847.  
 1531. ABBY FRANCES, born May 6, 1850; md. Dec. 6, 1871, Geo. A. Billings, of Hatfield.  
 1532. LOUISA MALINDA, born April 19, 1853; md. July 2, 1878, Rev. Edwd. Sampson Tead. She died Nov. 24, 1888.  
 1533. CARRIE ELIZABETH, born Oct. 26, 1857; md. Oct. 22, 1879, Roswell Billings, of Hatfield.

**SAMUEL GRAVES (712)**, son of Timothy,<sup>6</sup> Capt. Perez,<sup>5</sup> Elnathan,<sup>4</sup> John,<sup>3</sup> Isaac,<sup>2</sup> Thomas,<sup>1</sup> born June 2, 1818, at Hatfield; md. Dec. 9, 1841, Diantha Bunce, of Williamsburg, Mass.; res. Hatfield. He died Aug. 12, 1870, aged 52. She was born Nov. 3, 1819, and died Nov. 19, 1878, aged 59.

CHILDREN.

1534. MARY JANE, born Oct. 18, 1843; res. Hartford, Conn.  
 1535. CHARLES LEMUEL, born Aug. 21, 1847.  
 1536. SARAH ISABEL, born Sept. 30, 1853; died Jan'y 7, 1860.  
 1537. SAMUEL EDWARD, born Feb. 4, 1856; died July 23, 1882; drowned.

**EDWARD UPHAM GRAVES (715)**, son of Horace,<sup>6</sup> Lucius,<sup>5</sup> Aaron,<sup>4</sup> John,<sup>3</sup> Isaac,<sup>2</sup> Thomas,<sup>1</sup> born in 1812 at Greenfield; md. Catherine E. Grawburger, of Troy, N. Y. He was killed in a railroad accident at Gansevoort, N. Y.



CHILDREN.

1538. CHARLOTTE E., born 1834; md. (1) Arthur S. Athow, of Jersey City, N. J. He died and she md. (2) George C. Hall, of Lansinburg, N. Y.
1539. EDWARD EVERETT, born 1836, at Troy; md. Miss Lila Swan, of Troy, N. Y. He died. No children.
1540. CATHERINE ALVORD, born 1838, at Troy, N. Y.; md. Hiram Warden. He died and she md. (2).

**TIMOTHY ASHLEY GRAVES (716)**, son of Horace,<sup>6</sup> Lucius,<sup>5</sup> Aaron,<sup>4</sup> John,<sup>3</sup> Isaac,<sup>2</sup> Thomas,<sup>1</sup> born in 1813; md. Margaret Mahar, probably of Troy, where he resided.

CHILDREN.

1541. MARY CATHERINE; md. Grady.
1542. MARGARET; md. Sullivan.
1543. CELIA.
1544. MARTHA; is a widow.

**HORACE DICKINSON GRAVES (718)**, son of Horace,<sup>6</sup> Lucius,<sup>5</sup> Aaron,<sup>4</sup> John,<sup>3</sup> Isaac,<sup>2</sup> Thomas,<sup>1</sup> born April 7, 1817, at Greenfield; md. 7 Sept., 1840, Clementine Dickinson, dau. of Gideon and Dimis (Waite) Dickinson, of Hatfield, Mass. She was born July 2, 1816. He died Nov. 13, 1873; res. at Leroy, N. Y. She died Aug. 8, 1895.

CHILDREN.

1545. ALMEDO, born Feb. 27, 1842; died unmd., Mch. 13, 1871.
1546. ALVERADO, born Aug. 28, 1844; died unmd. Nov. 22, 1876.
1547. GROSVENOR, born Aug. 26, 1848.

**LUCIUS HENRY GRAVES (721)**, son of Horace,<sup>6</sup> Lucius,<sup>5</sup> Aaron,<sup>4</sup> John,<sup>3</sup> Isaac,<sup>2</sup> Thomas,<sup>1</sup> born Feb. 9, 1827, at Greenfield, Mass.; md. (1) Diantha Marsh, of Buckland, Mass.; a blacksmith by trade, he carried on his business at Colraine, Mass., in 1844 to 1851 or '52, as we find him taxed all these years; then he removed to Charlemont, where he died June 8, 1875. First wife died in 1854, and he md. (2) Lydia A. Hitchcock. After his death she md. Elihu Fisher. He died, and she is living with her youngest son in Exeter, Kansas.

## CHILDREN.

1548. ASHLEY H., born 1849; md. June 26, 1871.  
 1549. HORACE ALTON, born Sept. 10, 1850.  
 1550. FLORA DIANTHA, born June 13, 1858; died 1859.  
 1551. CORA AMELIA, born Mch. 7, 1861; md. Nov. 17, 1877, Riley W. Clark, son of Chas. A. Clark, of Florida, Mass.; removed to Kansas.  
 1552. LEON ERNEST, born Nov. 12, 1866; died Mch. 2, 1867.  
 1553. NELLIE ALFREDA, born Oct. 31, 1869; md. Walter Tibbetts Mch. 24, 1883; res. Bennington, Kansas.  
 1554. HARLAND ALLEN, born Dec. 5, 1874; res. in Exeter, Kansas; unmd.

**ALONZO GRAVES (723)**, son of Horace,<sup>6</sup> Lucius,<sup>5</sup> Aaron,<sup>4</sup> John,<sup>3</sup> Isaac,<sup>2</sup> Thomas,<sup>1</sup> born Dec. 14, 1829, at Greenfield, Mass.; md. Nov. 24, 1853, Eleanor D. Temple, born Sept. 4, 1829; res. at Heath, Mass.

CHILDREN.

1555. HERBERT ALONZO, born May 14, 1855.  
 1556. CLARENCE HAMILTON, born May 14, 1857.  
 1557. LIZZIE ESTELLE, born Oct. 16, 1859; md. Mch. 20, 1879,  
 Ira D. Canedy, of Heath, Mass.  
 1558. CHARLES FREMONT, born Aug. 22, 1861.  
 1559. RICHARD STANLEY, born Oct. 19, 1863; died Oct. 27, 1868.  
 1560. JEANNETTE IRENE, born Sept. 4, 1866.  
 1561. REGINALD STANTON, born May 10, 1869.

**EDWARD PARSONS (725)**, son of Timothy,<sup>6</sup> Lucius,<sup>5</sup> Aaron,<sup>4</sup> John,<sup>3</sup> Isaac,<sup>2</sup> Thomas,<sup>1</sup> born Nov. 26, 1814, at Northampton, Mass.; md. Sarah M. Keith, of Greenfield, where they resided. He died at Greenfield, June 17, 1868, aged 55. He left a portion of his estate to the Episcopal Sabbath School. She res. at Greenfield.

CHILDREN.

1562. EDWARD PARSONS, JR., born May 11, 1840; died Aug. 26, 1842.  
 1563. Infant son; born 1843; died soon.

**LEWIS LYMAN GRAVES (726)**, son of Timothy,<sup>6</sup> Lucius,<sup>5</sup> Aaron,<sup>4</sup> John,<sup>3</sup> Isaac,<sup>2</sup> Thomas,<sup>1</sup> born Jan'y 6, 1817, at Northampton; md. June 14, 1840, Lura E. Haynes, of Colrairie, Mass.; res. Greenfield, Mass., where he died Sept. 1, 1889. She was born July 20, 1810, and died April 24, 1884.

CHILDREN.

1564. EMMA R., born Aug. 14, 1842, at Greenfield; md. Nov. 22, 1865, Dwight, son of Ebenezer Fairbanks, of Brimfield, Mass.
1565. MARY S., born Oct. 19, 1844, at Greenfield; md. S. Orville Swift, May 16, 1871; res. West Brookfield, Mass.

**CHARLES FRED GRAVES (729)**, son of Timothy,<sup>6</sup> Lucius,<sup>5</sup> Aaron,<sup>4</sup> John,<sup>3</sup> Isaac,<sup>2</sup> Thomas,<sup>1</sup> born Aug. 9, 1827; md. Oct. 11, 1859. He died April 25, 1867; res. Northampton, Mass.

CHILDREN.

1566. LUCIUS C., born Feb. 9, 1861; died unmd.
1567. CLARENCE KNIGHT, born April 3, 1863.

**LEWIS GRAVES (734)**, son of Lucius,<sup>6</sup> Lucius,<sup>5</sup> Aaron,<sup>4</sup> John,<sup>3</sup> Isaac,<sup>2</sup> Thomas,<sup>1</sup> born Sept. 24, 1822, in Otisco, Onondaga Co., N. Y.; md. Sept. 20, 1848, Adelpia Baker, dau. of Joseph Baker, of Marcellus, N. Y., born Feb. 19, 1827; res. at Otisco, N. Y.

CHILDREN.

1568. WILLIS B., born April 24, 1850, at Otisco.
1569. HUBERT S., born at Otisco.

**HENRY GRAVES, JR. (738)**, son of Henry,<sup>6</sup> Lucius,<sup>5</sup> Aaron,<sup>4</sup> John,<sup>3</sup> Isaac,<sup>2</sup> Thomas,<sup>1</sup> born June 21, 1819, at South Hadley Falls, Mass.; md. Oct. 9, 1844, at Belchertown, Mass., Hannah

Wales. She died April 17, 1863, and he md. (2) May 8, 1866, Nancy, dau. of Joseph and Mary Witt, of Belchertown, born Oct. 29, 1826. He died there June 19, 1891.

CHILD.

1570. MOSES WALES, born April 1, 1846.

**WILLIAM GRAVES (740)**, son of Henry,<sup>6</sup> Lucius,<sup>5</sup> Aaron,<sup>4</sup> John,<sup>3</sup> Isaac,<sup>2</sup> Thomas,<sup>1</sup> born Jan'y 31, 1829, at Ludlow, Mass.; md. May 23, 1858, Mary R. Forbes, of Manchester, Conn. She was born in 1828, and died July 12, 1888; res., 82 Gardner St., Springfield, Mass.

CHILDREN.

1571. ISABELLA S., born Mch. 27, 1859; died Mch. 11, 1869.

1572. GERTRUDE, born Oct. 12, 1861.

1573. HATTIE, born Oct. 10, 1862; died Feb. 18, 1869.

1574. ANDREW WADSWORTH, born Oct. 9, 1865; died Feb. 4, 1869.

1575. ELLEN, born Feb. 28, 1867.

**AUSTIN LYMAN (741)**, son of Henry,<sup>6</sup> Lucius,<sup>5</sup> Aaron,<sup>4</sup> John,<sup>3</sup> Isaac,<sup>2</sup> Thomas,<sup>1</sup> born April 27, 1843, at Ludlow, Mass.; md. Dec. 18, 1864, Florence A. Bennett, of Belchertown, Mass. She was born in 1843; died, and he md. (2) Belle McCann; res., Ludlow, Mass.

CHILDREN.

1576. LILLIAN, born Aug. 14, 1868.

1577. FRED S., born Sept. 11, 1870.

1578. FLOSSIE, born July 26, 1889.

**SPENCER GRAVES (742)**, son of Lucius,<sup>6</sup> Aaron,<sup>5</sup> Aaron,<sup>4</sup> John,<sup>3</sup> Isaac,<sup>2</sup> Thomas,<sup>1</sup> born Dec. 9, 1797, at Hatfield, Mass.; md. Jan'y 24, 1822, Ann Mills, of Preston, N. Y. Children all born at Gaines, Orleans Co., N. Y.; removed to Castalia, Erie Co., Ohio, where he died June 3, 1838; wife died Mch. 23, 1879.

## CHILDREN.

1579. ERASTUS DARWIN, born Dec. 21, 1822.  
 1580. EMILY ANN, born Oct. 25, 1827; md. Nov. 5, 1884, George White, born July 28, 1828, at Hatfield, Mass.; both died at Castalia, Ohio.  
 1581. WILLIAM LODOWICK, born Feb. 9, 1831.  
 1582. LUCIUS SPENCER, born Aug. 24, 1833.

**PAUL SMITH GRAVES (745)**, son of Lucius,<sup>6</sup> Aaron,<sup>5</sup> Aaron,<sup>4</sup> John,<sup>3</sup> Isaac,<sup>2</sup> Thomas,<sup>1</sup> born May 1, 1806; md. Oct. 1, 1829, Julia, dau. of Nehemiah Smith, born Dec. 26, 1810. He died Mch. 1, 1885; wife died Mch. 30, 1889; res. Preston, N. Y.

## CHILDREN.

1583. ELIZA, born June 11, 1831; md. Nov. 17, 1854, Herbert L. French, of Norwich; removed to Ill.  
 1584. EMILY G., born Feb. 6, 1833; md. Feb. 7, 1855, Amos Miner; res., Oxford, N. Y.  
 1585. ANN G., born July 12, 1841; died Mch. 8, 1845.

**QUARTUS GRAVES (747)**, son of Lucius,<sup>6</sup> Aaron,<sup>5</sup> Aaron,<sup>4</sup> John,<sup>3</sup> Isaac,<sup>2</sup> Thomas,<sup>1</sup> born

Feb. 15, 1811; md. in Jan'y, 1832, Jane Lyman, born in Scotland, June 4, 1813; md. at Utica, N. Y. He was a printer, resided at Buffalo, N. Y., most of the time until 1873, when they removed to Hudson, St. Croix Co., Wis., where he died April 15, 1883. She died June 28, 1890.

CHILDREN.

1586. LUCIUS, born Nov. 27, 1833, at Buffalo; died unmd. in 1856.  
 1587. ELIZABETH JANE, born Oct. 9, 1838, at Buffalo: md. April 20, 1857, Amos E. Jefferson, at Buffalo, N. Y.; removed to Hudson, Wis.

**RUFUS GRAVES (748)**, son of Lucius,<sup>6</sup> Aaron,<sup>5</sup> Aaron,<sup>4</sup> John,<sup>3</sup> Isaac,<sup>2</sup> Thomas,<sup>1</sup> born Dec. 7, 1812; md. Sally M. Smith. He died Jan'y 16, 1888; res. Preston, Chenango Co., N. Y.

CHILDREN.

1588. ABEL WEBSTER, born Mch. 14, 1833, at Preston, N. Y.  
 1589. LOUISA.  
 1590. QUARTUS.

**RANSOM GRAVES (750)**, son of Elijah,<sup>6</sup> Aaron,<sup>5</sup> Aaron,<sup>4</sup> John,<sup>3</sup> Isaac,<sup>2</sup> Thomas,<sup>1</sup> born July 9, 1806, at Hatfield, Mass.; was published with Mary Ann Porter, of Leverett, Mass., Oct. 12, 1828; removed to Ashfield, Mass., and died in 1886.

## CHILDREN.

1591. LUCINDA AMELIA, born July 30, 1829; md. Elisha Kenyon; she died Feb. 2, 1883.
1592. SPENCER ELIJAH, born July 9, 1831.
1593. LEVI SMITH, born Aug. 3, 1833; died unmd.
1594. LYDIA SAPHRONIA, born Mch. 7, 1835; md. July 4, 1853, Josiah F. Smith, of Ashfield, Mass.; she died Mch. 26, 1895.
1595. THEOPHILUS, born June 22, 1837.
1596. SAMUEL PORTER, born Aug. 29, 1839; died unmd.
1597. NANCY SOPHIA, born Nov. 24, 1840; md. May 1, 1860, Luther D. Chapin, son of Capt. Luther Chapin; she died Jan'y 18, 1893.
1598. MARY ELIZABETH, born June 24, 1847; md. Edgar Swarthout, of Bruin, Butler Co., Penn.
1599. HARRIET ELIZA, born June 11, 1850; md. Lewis Rumrill; she died July, 1894; res., at Hinsdale (now Ischua), N. Y.

**ELIJAH GRAVES, JR. (755)**, son of Elijah,<sup>6</sup> Aaron,<sup>5</sup> Aaron,<sup>4</sup> John,<sup>3</sup> Isaac,<sup>2</sup> Thomas,<sup>1</sup> born Dec. 15, 1814; md. May 29, 1837, Sally A. Sanderson, dau. of Nathaniel Sanderson, of Shutesbury, Mass.; she was born July 29, 1817; removed to Morton's Corners, Erie Co., N. Y. He died June 28, 1894.

## CHILDREN.

1600. JANE E, born April 21, 1839, at Amherst, Mass; md. Jan'y 1, 1890, at Concord, N. Y., Dantford W. Wiltse, of Clear Lake, Minn.; res. at Morton's Corners, N. Y.
1601. MATILDA A., born Nov. 29, 1845, at Allegany, N. Y.; md. at Boston, N. Y., Oct. 16, 1866, Daniel Tarbox; died at Springfield, N. Y., Oct. 24, 1884.
1602. HATTIE A., born April 26, 1853, at Concord, N. Y.; md. Oct. 22, 1884, Calvin G. Hemstreet, of Unionville, Mich.; res. at Morton's Corners, N. Y.



**ROSWELL GRAVES (758)**, son of Aaron,<sup>6</sup> Aaron,<sup>5</sup> Aaron,<sup>4</sup> John,<sup>3</sup> Isaac,<sup>2</sup> Thomas,<sup>1</sup> born at South Hadley, Mass., Oct. 7, 1806; md. April 12, 1833, Amanda Smith, of Springfield, Mass. He died at Indian Orchard, Springfield, May 3, 1857; md. (2) Electa —, who died at Indian Orchard, April 3, 1881, aged 74.

CHILD.

1603. MARY AMANDA, born Sept., 1839; died Mch. 18, 1857, unmd.

**AARON GRAVES (759)**, son of Aaron,<sup>6</sup> Aaron,<sup>5</sup> Aaron,<sup>4</sup> John,<sup>3</sup> Isaac,<sup>2</sup> Thomas,<sup>1</sup> born Nov. 10, 1808; md. Charlotte Dennison; res. in Chicopee, Mass.

CHILDREN.

1604. ELIZA.

1605. JAMES.

**THEODORE GRAVES (764)**, son of Aaron,<sup>6</sup> Aaron,<sup>5</sup> Aaron,<sup>4</sup> John,<sup>3</sup> Isaac,<sup>2</sup> Thomas,<sup>1</sup> born April 22, 1824; md. Sarah Putnam and res. at Whitingham, Vt. When he was 15 years old he went to sea, and followed that life for many years. They have no children.

**PHILANDER GRAVES (767)**, son of Ches-  
ter,<sup>6</sup> Aaron,<sup>5</sup> Aaron,<sup>4</sup> John,<sup>3</sup> Isaac,<sup>2</sup> Thomas,<sup>1</sup> born

July 30, 1805, at Hatfield, Mass.; md. Nov. 22, 1827, Harriet M. Miner. She was born July 30, 1807. He died in 1880.

CHILDREN.

- 1606. HARRIET MINERVA, born July 29, 1829; died young.
- 1607. PHILANDER H., born May 29, 1831.
- 1608. DAVID RANSOM, born Sept. 28, 1833.
- 1609. WILLIAM McNIEL, born May 4, 1837; died Dec. 2, 1857, unmd.
- 1610. HARRIET AUGUSTA, born Jan'y 27, 1839; md. in 1858 Lester D. Pitcher, of Stockton, Ill.
- 1611. FRANCES ELIZABETH, born Jan'y 26, 1841; md. Dustin Shepard.
- 1612. MARY LAVINIA, born July 11, 1843; md. Jan'y 16, 1862, George A. Rose, of Lowville, N. Y.
- 1613. ALBERT ROBINS, born July 12, 1845; died April 16, 1847.
- 1614. ADELBERT CHARLES, born May 28, 1847.
- 1615. HERBERT LEGRAND, born June 22, 1849.
- 1616. HEMON WILLIS, born Nov. 21, 1854.

**ELIHU MORTON GRAVES (770)**, son of Chester,<sup>6</sup> Aaron,<sup>5</sup> Aaron,<sup>4</sup> John,<sup>3</sup> Isaac,<sup>2</sup> Thomas,<sup>1</sup> born Nov. 28, 1810, at Martinsburgh, N. Y.; md. Feb. 5, 1844, Cornelia Babcock, who was born in Lowville, April 23, 1821. He died Jan'y 2, 1892. They res. at Martinsburgh, N. Y.

CHILDREN.

- 1617. LYSANDER, born Dec. 19, 1844, died July 19, 1864, at New Orleans. He was in the 18th New York Cavalry Vols., Civil War.
- 1618. LUCY A., born May 29, 1847; md. Mch. 20, 1867, David R. Evans; res. at Watertown, N. Y.

1619. PHYLLIDA A., born June 28, 1852; md. Dec. 25, 1869, Howard Garnsey; res. at New Bremen, N. Y.
1620. JESSE C., born Nov. 11, 1849.
1621. EMMA M., born Oct. 14, 1860; md. Dec. 9, 1879, Joseph Baker, of Lowville, N. Y.
1622. ELA H., born Feb. 10, 1858; md. May 13, 1884, Jennie L. Lanney, and res. at New Bremen, N. Y.

**GILES WELLS (773)**, son of Chester,<sup>6</sup> Aaron,<sup>5</sup> Aaron,<sup>4</sup> John,<sup>3</sup> Isaac,<sup>2</sup> Thomas,<sup>1</sup> born Sept. 3, 1815, at Martinsburgh, N. Y.; md. April 7, 1838, Mary Ann Lang. She was born Oct. 9, 1806. He died April 1, 1868. She died Sept. 6, 1879, aged 72.

CHILDREN.

1623. ANN BUCHANAN, born Mch. 10, 1839; md. Feb. 1, 1864, Henry W. Thompson, of Rochester, N. Y.
1624. CHESTER WILLIAM, born May 25, 1840; died Aug. 29, 1858.
1625. MARY OBEDIENCE, born Feb. 14, 1842; died in May, 1842.
1626. GILES WESLEY, born Feb. 16, 1845.
1627. JAMES ROBERT, born Mch. 29, 1847.
1628. ARMINTA CAMILLA, born Sept. 28, 1849.

**CHESTER GATES GRAVES (778)**, son of Chester,<sup>6</sup> Aaron,<sup>5</sup> Aaron,<sup>4</sup> John,<sup>3</sup> Isaac,<sup>2</sup> Thomas,<sup>1</sup> born Sept. 27, 1828, at Martinsburg, N. Y.; md. Mch. 15, 1853, Mary Ann Peebles, dau. of Henry Peebles, of Martinsburg, N. Y. She was born Oct. 12, 1831. They res. at Martinsburg, N. Y.

CHILDREN.

1629. EMERSON GATES, born Jan'y 2, 1856.  
 1630. EDWARD PEEBLES, born April 16, 1858.  
 1631. GEORGE LELAND, born May 6, 1860.  
 1632. BURTON MORRIS, born Nov. 21, 1862.  
 1633. MARY ANN, born April 6, 1865.  
 1634. HATTIE EUNICIA, born Mch. 4, 1868; md. Dec. 25, 1888,  
 Willard E. Loucks; res. at Lowville. She died Nov. 18, 1894.  
 1635. HENRY, born Aug. 13, 1871; died Jan'y 7, 1879.  
 1636. BENNETT CHESTER, born April 29, 1874.

**JOHN DE LOSS GRAVES (780)**, son of Chester,<sup>6</sup> Aaron,<sup>5</sup> Aaron,<sup>4</sup> John,<sup>3</sup> Isaac,<sup>2</sup> Thomas,<sup>1</sup> born June 8, 1836, at Martinsburgh, N. Y.; md. Sept. 26, 1857, Adelia S. Pitcher, dau. of Milton Pitcher, of Martinsburgh. She was born 23 Mch., 1842. He died Aug. 5, 1878. He served in the War of the Rebellion.

CHILDREN.

1637. CHARLES DE LOSS, born July 7, 1859.  
 1638. HENRY WILFORD, born April 27, 1862.  
 1639. ALIDA ABBY, born July 30, 1867; md. Sept. 28, 1887, Joseph A. Farney, a son of Joseph and Barbara Farney, of Croghan, N. Y.

**FRANCIS SIDNEY GRAVES (785)**, son of Theophilus,<sup>6</sup> Aaron,<sup>5</sup> Aaron,<sup>4</sup> John,<sup>3</sup> Isaac,<sup>2</sup> Thomas,<sup>1</sup> born Aug. 20, 1816, at South Hadley, Mass.; md. Mch. 30, 1841, Fidelia Baker, dau. of Timothy Baker, Jr., and Ruth (Strong) Baker, of Springfield, Mass. He died Nov. 13, 1872; res. at Springfield.

CHILDREN.

1640. FRANCIS SIDNEY, JR., born Sept. 30, 1842, at Springfield.  
 1641. CHARLES ASAPH, born Dec. 21, 1846, at Springfield.  
 1642. CARRIE GOODMAN, born Dec. 30, 1845, at Springfield ;  
 died Jan'y 12, 1846.  
 1643. HENRIETTA FIDELIA, born Sept. 24, 1848, at Springfield ;  
 died Oct. 1, 1870.  
 1644. ALICE SOPHIA, born June 1, 1853, at Springfield ; md.  
 Sept. 19, 1877, George E. Howard, of Springfield.  
 1645. NELLIE M., born Sept. 14, 1855, at Springfield ; died Aug. 8,  
 1856.

**WILLIAM MORTON GRAVES (790)**, son of Jotham,<sup>6</sup> Aaron,<sup>5</sup> Aaron,<sup>4</sup> John,<sup>3</sup> Isaac,<sup>2</sup> Thomas,<sup>1</sup> born Jan'y 12, 1817, at South Hadley, Mass.; md. May 31, 1843, Emily Dickinson, of Amherst, Mass., dau. of Joseph and Sarah Dickinson. She was born Jan'y 14, 1817, and died at Amherst, Jan'y 21, 1887. He died at Amherst, Sept. 18, 1890. No children.

**LUCIUS SPENCER GRAVES (794)**, son of Jotham,<sup>6</sup> Aaron,<sup>5</sup> Aaron,<sup>4</sup> John,<sup>3</sup> Isaac,<sup>2</sup> Thomas,<sup>1</sup> born Sept. 16, 1825, at South Hadley, Mass.; md. Nov. 12, 1851, Jane E. Smith, of Montague, Mass., born June 22, 1832. He died May 30, 1855, and she md. (2) April 28, 1870, Norman Preston, of South Hadley.

CHILDREN.

1646. ALDEN LUCIUS, born Oct. 30, 1852.  
 1647. ELLA J., born July 22, 1854 ; md. Mch. 16, 1891, Frank O. Smith, of Palmer, Mass. ; removed to Battle Creek, Mich.

**JOTHAM FRANKLIN GRAVES (795)**, son of Jotham,<sup>6</sup> Aaron,<sup>5</sup> Aaron,<sup>4</sup> John,<sup>3</sup> Isaac,<sup>2</sup> Thomas,<sup>1</sup> born Dec. 11, 1827, at South Hadley, Mass.; md. Dec. 15, 1853, Eliza A. Smith, dau. of Hiram Smith, of South Hadley, born Dec. 8, 1832. He died Sept. 7, 1869, and she died Oct. 22, 1868; res. South Hadley, Mass.

CHILDREN.

1648. SARAH LOUISE, born Mch. 22, 1856, at South Hadley; died May 28, 1863.
1649. MARY SOPHIA, born April 2, 1859, at South Hadley; md. Jan'y 4, 1887, at South Hadley, Elmer D. Severence, son of Luther N., of Williamstown, Mass. He was born May 12, 1849; res., at Turners Falls, Mass.
1650. JOTHAM, born Nov. 26, 1861; died June 10, 1863.
1651. ELIZA SMITH, born Aug. 10, 1864; died May 18, 1865.

**JOSEPH GRAVES (802)**, son of Perez,<sup>6</sup> Joseph,<sup>5</sup> Jonathan,<sup>4</sup> Jonathan,<sup>3</sup> Isaac,<sup>2</sup> Thomas,<sup>1</sup> born July 4, 1805; md. Feb. 9, 1834, Augusta Johnson, of Jackson, Maine. She died soon after birth of child. He died June 17, 1887; res. Orono, Me.

CHILD.

1652. PEREZ BOARDMAN, born Nov. 15, 1835.

**ELIHU POMEROY GRAVES (808)**, son of Josiah D.,<sup>6</sup> Joseph,<sup>5</sup> Jonathan,<sup>4</sup> Jonathan,<sup>3</sup> Isaac,<sup>2</sup> Thomas,<sup>1</sup> born Jan'y 20, 1808, at Belchertown, Mass.; md. Oct. 22, 1833, Clarrissa A. Holland,

of Belchertown, Mass. She was born Nov. 5, 1812, dau. of Luther Holland. He removed to Suspension Bridge, where he died Sept., 1875. Wife died Jan'y 2, 1885.

CHILDREN.

1653. ABIGAIL P., born Oct. 8, 1836; died Oct. 16, 1836.  
 1654. LUTHER HOLLAND, born Jan'y 13, 1838.  
 1655. FRANCIS P., born July 12, 1840; died Feb. 20, 1859.  
 1656. SARAH J., born Aug. 30, 1842; died Aug. 24, 1854.  
 1657. { EDWIN P., born May 12, 1846; died Aug. 25, 1846.  
       } Twins.  
 1658. { EDWARD P., born May 12, 1846; died Sept. 13, 1846.  
 1659. LUCY P., born Sept. 8, 1847; died Nov. 16, 1852.  
 1660. CHARLES P., born Sept. 4, 1852.

**NATHANIEL DWIGHT GRAVES (810)**, son of Josiah Dwight,<sup>6</sup> Joseph,<sup>5</sup> Jonathan,<sup>4</sup> Jonathan,<sup>3</sup> Isaac,<sup>2</sup> Thomas,<sup>1</sup> born Jan'y 25, 1814, at Belchertown, Mass.; md. Sept. 2, 1845, Cornelia H. Bradish, dau. of Clark and Hannah (Hayes) Bradish, of Floyd, N. Y. She was born Mch. 8, 1823; res., at Marshall, Minn. He graduated at Amherst College, and Auburn, N. Y., Seminary, and licensed to preach by the Pres'b. Synod, of Buffalo, N. Y., 1845. Has had a pastorate over 45 years, but has retired since his 80th birthday. No children.

**OLIVER T. GRAVES (813)**, son of Josiah Dwight,<sup>6</sup> Joseph,<sup>5</sup> Jonathan,<sup>4</sup> Jonathan,<sup>3</sup> Isaac,<sup>2</sup>

Thomas,<sup>1</sup> born April 19, 1823, at Belchertown, Mass.; md. in December, 1845, Melissa Norton. He died April 23, 1884, at Schell City, Mo.

CHILDREN.

- 1661. DWIGHT.
- 1662. CHARLES.
- 1663. LIBBIE.

**LYMAN COLEMAN GRAVES (817)**, son of Joseph,<sup>6</sup> Joseph,<sup>5</sup> Jonathan,<sup>4</sup> Jonathan,<sup>3</sup> Isaac,<sup>2</sup> Thomas,<sup>1</sup> born June 12, 1827; md. Nov. 4, 1853, Clara Clark, dau. of Asahel and Lydia (Graves) Clark, dau. of Josiah Dwight Graves. She was born Feb. 17, 1833, at Granby, Mass.; res. at 112 Hammond St., Chicago, Ill., and died at Chicago, Dec. 22, 1892.

CHILDREN.

- 1664. HELEN THERESA, born Dec. 24, 1854; unmd.; died April 3, 1892. A physician, graduate in 1883 of the Phila. Woman's College; practiced in Kansas City, Mo.
- 1665. JULIAETTE AURELIA, born Mch. 25, 1858; md. Sept. 18, 1884, Crosby Adams; res. 112 Hammond St., Chicago, Ill.
- 1666. CORA FRANCES, born Mch. 9, 1862; resides with her sister, Mrs. Adams.

**WILLIAM HENRY GRAVES (819)**, son of Jeremiah,<sup>6</sup> Joseph,<sup>5</sup> Jonathan,<sup>4</sup> Jonathan,<sup>3</sup> Isaac,<sup>2</sup> Thomas,<sup>1</sup> born in 1810, at Belchertown, Mass.; md. (1) Jane Cunningham; she died and he md. (2) Ann Sanderson.



CHILD.

1667. ED. C.

**REV. JOSEPH SPENCER GRAVES (821)**, son of Jeremiah,<sup>6</sup> Joseph,<sup>5</sup> Jonathan,<sup>4</sup> Jonathan,<sup>3</sup> Isaac,<sup>2</sup> Thomas,<sup>1</sup> born July 22, 1814; md. June 13, 1832, Frances Kemper. She was born July 10, 1818, and died Sept. 10, 1853; he md. (2) Dec. 3, 1854, Ann Boice; she was born June 23, 1829; he was born at Belchertown, Mass. They res. at Niles, Mich.

CHILDREN.

1668. WILL II., born April 3, 1843; died Feb. 27, 1860.

1669. MARY E., born Nov. 10, 1847; md. Dec. 18, 1867, Charles E. Osborne.

1670. ANN B., born Jan'y 19, 1850.

1671. FRANCIS K., born July 28, 1853; died Feb. 27, 1860.

1672. H. D., born Feb. 27, 1858; md. Jan. 24, 1883, Ella J. Simmons.

1673. HATTIE L., born Jan'y 12, 1868; md. June 22, 1885, Frank Morris.

**DWIGHT GRAVES (825)**, son of Jeremiah,<sup>6</sup> Joseph,<sup>5</sup> Jonathan,<sup>4</sup> Jonathan,<sup>3</sup> Isaac,<sup>2</sup> Thomas,<sup>1</sup> born in 1822; md. Ruth O'Niel. They res. at Jacksonville, Ill.

CHILDREN.

1674. THOMAS O'NIEL, md. Hannah Denby.

1675. WILLIAM SPENCER.

1676. CHARLES HOWARD.

**JEREMIAH GRAVES, JR. (826)**, son of Jeremiah,<sup>6</sup> Joseph,<sup>5</sup> Jonathan,<sup>4</sup> Jonathan,<sup>3</sup> Isaac,<sup>2</sup> Thomas,<sup>1</sup> born Sept. 2, 1828, at Hartford, Conn.; md. June 16, 1853, Jane Sanderson. She was born June 1, 1832; a dau. of Mr. Henry Sanderson, of Morgan Co., Ill.; res. Waverly, Ill.

## CHILDREN.

1677. EMMA SANDERSON, born Feb. 4, 1855.  
 1678. WILLIAM HENRY, born May 31, 1857.  
 1679. EDITH TAYLOR, born Sept. 11, 1859; md. Nov. 18, 1880,  
 James C. Dikes, of Waverly.  
 1680. DAVID CLIFTON, born June 31, 1864; died Mch. 3, 1867.  
 1681. GRACE, born Feb. 3, 1869.

**ERASTUS GRAVES (828)**, son of Amasa,<sup>6</sup> Dea. Nathan,<sup>5</sup> John,<sup>4</sup> John,<sup>3</sup> John,<sup>2</sup> Thomas,<sup>1</sup> born Sept. 23, 1774, at Williamsburg; md. June 6, 1798, Melinda Lyon, dau. of Zebina and Lydia Lyon, of Whately, Mass.; removed to New York State, and from there to Michigan. He was a great hunter, and died alone in camp. Several children were born to them, but are supposed to have died early.

**NATHAN GRAVES (830)**, son of Amasa,<sup>6</sup> Dea. Nathan,<sup>5</sup> John,<sup>4</sup> John,<sup>3</sup> John,<sup>2</sup> Thomas,<sup>1</sup> born Feb. 18, 1779, at Middlefield, Mass.; md. Feb. 1, 1801, Lydia, dau. of Enoch Bird, of Whately,

Mass.; removed early to Nelson, N. Y. He died Dec. 1, 1866, aged 87 yrs. Wife died May 4, 1852.

CHILDREN.

- 1682. SALLY, born June 18, 1802 ; md. Cyrus Bemis.
- 1683. STEPHEN, born Mch. 12, 1804 ; died May, 1814.
- 1684. PHEBE, born May 14, 1809 ; md. Harvey Butler.
- 1685. ASA, born July 8, 1811.
- 1686. JOHN, born May 1, 1814.
- 1687. LUCRETIA, born April 29, 1816 ; md. David Chapin.
- 1688. NATHAN, born Dec. 6, 1818.
- 1689. LYDIA, born May 29, 1823 ; md. Jeremiah Wilbur.
- 1690. ARVILLA, born June 16, 1825 ; md. Aaron Carr.

**AMASA GRAVES (833)**, son of Amasa,<sup>6</sup> Dea. Nathan,<sup>5</sup> John,<sup>4</sup> John,<sup>3</sup> John,<sup>2</sup> Thomas,<sup>1</sup> born Oct. 1, 1783, at Middlefield, Mass.; md. Dec. 1, 1803. Sally Bird, of Whately, Mass., dau. of Enoch Bird. He died Oct. 1, 1871, aged 89 years. She was born Feb. 26, 1782, and died Jan'y 24, 1868, aged 86 years.

CHILDREN.

- 1691. LYDIA, born Nov. 8, 1804 ; md. Nov. 9, 1830, Franklin Stowell, of Peru, Mass., and died Mch. 28, 1835.
- 1692. AMASA, born Aug. 3, 1806.
- 1693. NELSON, born June 7, 1808.
- 1694. SARAH, born Nov. 10, 1810 ; md. Barton Bisbee ; removed to Illinois.
- 1695. LAURA, born July 21, 1815 ; md. April 7, 1836, Alanson Ballou, of Florence, Mass.
- 1696. EMERANCY, born April 2, 1817 ; md. Jarvis Norcott, of Beckett, Mass.

**STEPHEN GRAVES (834)**, son of Amasa,<sup>6</sup> Dea. Nathan,<sup>5</sup> John,<sup>4</sup> John,<sup>3</sup> John,<sup>2</sup> Thomas,<sup>1</sup> born Aug. 2, 1789; at Middlefield, Mass.; md. Waitie, dau. of Enoch Bird, of Whately, Mass.; res. Middlefield.

CHILDREN.

1697. IRENE, born Aug. 7, 1810; md. Selden, son of Solomon and Mary (Selden) Root.  
 1698. AMBROSE, born July 9, 1813; died Nov. 25, 1830.  
 1699. PHEBE, born June 1, 1815; md. Paine Loveland, of Goshen.  
 1700. ROXANNA, born June 19, 1817; md. Stevens Peters; res., Wisconsin.  
 1701. DWIGHT, born Sept. 5, 1824.

**JOHN GRAVES (837)**, son of John,<sup>6</sup> Dea. Nathan,<sup>5</sup> John,<sup>4</sup> John,<sup>3</sup> John,<sup>2</sup> Thomas,<sup>1</sup> born Dec. 4, 1779; md. Sept. 15, 1803, Mehitable Coleman, of Whately, Mass., dau. of Nathaniel Coleman. She was born Nov. 14, 1780. She died Nov. 12, 1814, and he md. (2) April 18, 1815, widow Lucy Hart; moved to Brownhelm, Ohio; was in war of 1812; moved to Port Huron, Michigan, where he died in 1856.

CHILDREN.

1702. GOODMAN.  
 1702<sup>1</sup>.COLEMAN.  
 1702<sup>2</sup>.AUSTIN.  
 1702<sup>3</sup>.MAJOR.  
 1702<sup>4</sup>.JEROME B.

**SOLOMON GRAVES (838)**, son of John,<sup>6</sup> Dea. Nathan,<sup>5</sup> John,<sup>4</sup> John,<sup>3</sup> John,<sup>2</sup> Thomas,<sup>1</sup> born Dec. 11, 1781; md. Nov. 3, 1803, Lucretia, dau.



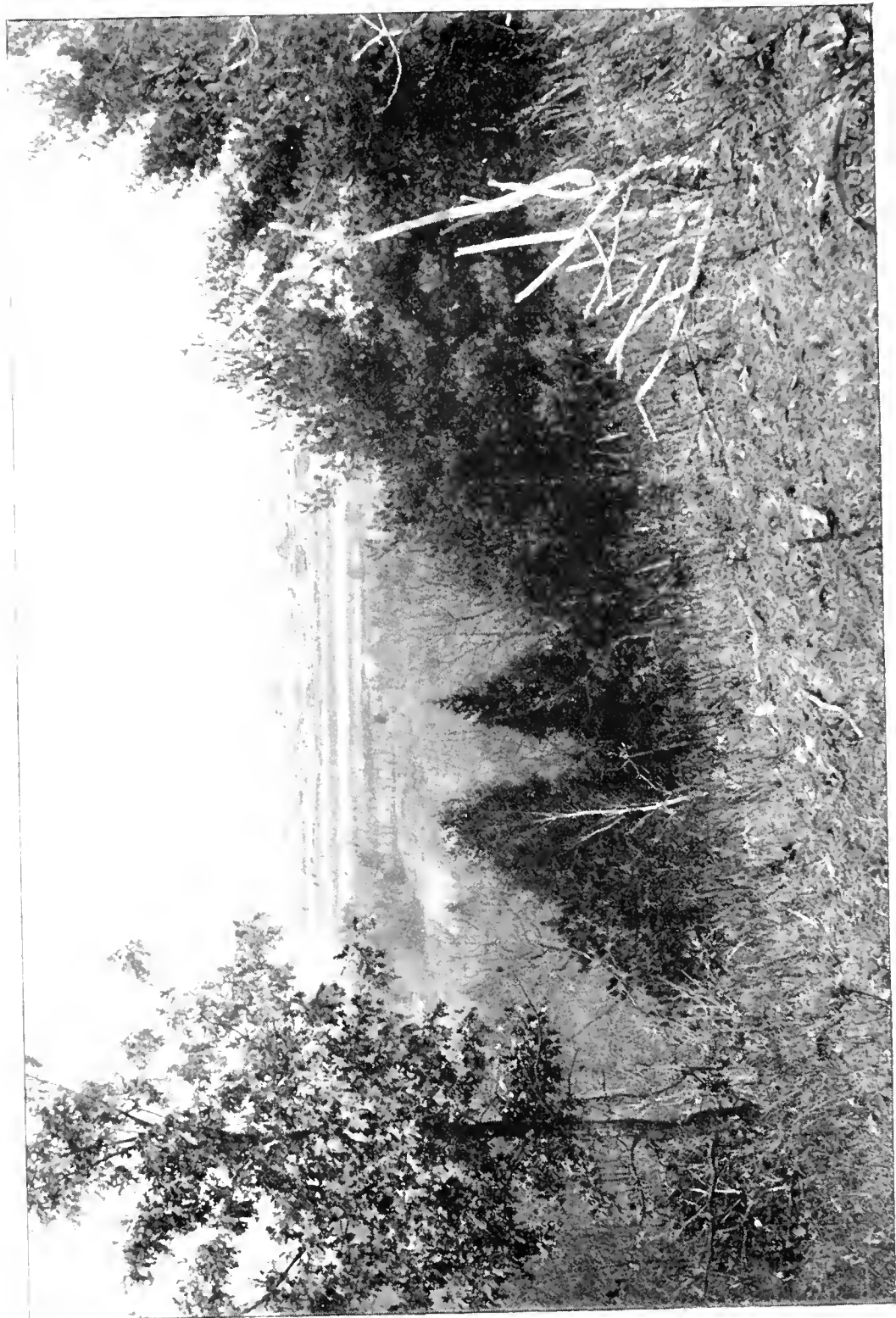

VIEW OF HATFIELD FROM MT. WARNER IN HADLEY.

of Reuben Graves. He was a blacksmith and resided at Whately, Mass. He died at Montreal, Canada, in 1823, and his widow md. (2) abt. 1825 Jonathan Dickinson.

CHILDREN.

- 1703. ALMON, born in 1804; died unmd. Sept. 9, 1841.
- 1704. PHILANDER, born Oct 5, 1808; died Oct. 13, 1854.
- 1705. Child, born in 1805, and died May 8, 1805.
- 1706. Child, born in 1809; died Sept. 1, 1809.

**DORUS GRAVES (843)**, son of Elihu,<sup>6</sup> Dea. Nathan,<sup>5</sup> John,<sup>4</sup> John,<sup>3</sup> John,<sup>2</sup> Thomas,<sup>1</sup> born Sept. 13, 1776, at Williamsburg, Mass.; md. Oct. 5, 1797, Thankful Parker, of Ashfield, Mass. He died Feb. 27, 1850; wife died Mch. 2, 1854; res. Ashfield. She was born June 7, 1777.

CHILDREN.

- 1707. SUMNER, born Nov. 10, 1799.
- 1708. NAOMI, born Oct. 29, 1801; md. Sept. 13, 1825, Darius Beardsley, of Danby, N. Y. He died Feb. 1, 1876.
- 1709. FLORA, born Dec. 28, 1803; md. Nov. 27, 1832, Heman Clarke, of Danby, N. Y.
- 1710. OLIVE, born Feb. 7, 1806; md. Feb. 16, 1826, Rev. Elijah Paine, of Ashfield.
- 1711. DORUS, JR., born May 29, 1808.
- 1712. HEMAN P., born May 1, 1810.
- 1713. CHARLES, born Feb. 27, 1813.
- 1714. { ORRIN, born April 11, 1815.
- 1715. { Twins.
- 1715. { ORRA, born April 11, 1815; md. Sylvester S. Henry, of Brookfield, Vt.; published Feb. 9, 1836. They res. at Vernon, Iowa.
- 1716. JULIA S., born July 19, 1818; md. Sidney Foster; published July 31, 1841, and died in 1850, at Danby, N. Y.

**STEPHEN GRAVES (844)**, son of Elihu,<sup>6</sup> Dea. Nathan,<sup>5</sup> John,<sup>4</sup> John,<sup>3</sup> John,<sup>2</sup> Thomas,<sup>1</sup> born May 24, 1777, at Williamsburg, Mass.; md. July 3, 1798, Saloma Warner, of Williamsburg; res. Williamsburg. He died June 9, 1810, at Williamsburg.

## CHILDREN.

1717. DOWNING WARNER, born Nov. 4, 1799.  
 1718. RACHEL K., born Mch. 7, 1802; md. Mr. Warner; res. at Hartford, Conn.  
 1719. CHESTER, born Feb. 7, 1804; died unmd. Mch. 26, 1831, at Conway, Mass., aged 27.  
 1720. SOLOMA, born Mch. 9, 1806; md. Rev. Mr. Bridgman, of Northampton, Mass.; removed to Ohio, where he died; she md. (2).  
 1721. STEPHEN, born Aug. 9, 1810; drowned April 5, 1819.

**HEMAN GRAVES (846)**, son of Elihu,<sup>6</sup> Dea. Nathan,<sup>5</sup> John,<sup>4</sup> John,<sup>3</sup> John,<sup>2</sup> Thomas,<sup>1</sup> born July 24, 1783; md. in 1807, Esther Pellet, of West Brookfield, Mass. He died and she md. (2) Luther Graves, a brother of Heman.

## CHILDREN.

1722. ALMIRA P., born Jan'y 18, 1808, at Williamsburg; md. Mch. 29, 1829, Aaron S. Stearns, of Brookfield, Mass.; they removed to Whately, Mass., where she died Aug. 2, 1843. Her mother, Esther Pellet Graves, died at Whately, May 29, 1871.

**JOSEPH GRAVES (847)**, son of Elihu,<sup>6</sup> Dea. Nathan,<sup>5</sup> John,<sup>4</sup> John,<sup>3</sup> John,<sup>2</sup> Thomas,<sup>1</sup> born Aug. 25, 1785, at Williamsburg; md. in 1807, Eunice Pellet, of West Brookfield, Mass. He died soon after birth of Emily; they lived and died at North Brookfield, Mass.



## CHILDREN.

1723. HENRY, born June 20, 1813, at Williamsburg.

1724. EMILY; md. a Mr. Snow.

**CALEB GRAVES (848)**, son of Elihu,<sup>6</sup> Dea. Nathan,<sup>5</sup> John,<sup>4</sup> John,<sup>3</sup> John,<sup>2</sup> Thomas,<sup>1</sup> born May 4, 1789, at Williamsburg; md. April 9, 1812, Sally Wilcox, of Conway, Mass. He died Feb. 21, 1865, she died Jan'y 31, 1862; res. Williamsburg, at the old homestead.

## CHILDREN.

1725. SOPHRONIA, born Dec. 20, 1813; md. Nov. 21, 1832, William A. Nash, of Williamsburg. She died about 1847.

1726. JULIANNA, born Oct. 16, 1815; died unmd. Feb. 22, 1846.

1727. ELIHU, born Nov. 14, 1817.

1728. NORMAN, born Dec. 10, 1819.

1729. HIRAM, born June 10, 1826.

1730. CHESTER, born July 1828; died soon.

1731. HARRIET, born May 5, 1830; died unmd. June 22, 1847.

1732. SERINTHA, born Jan'y 17, 1832; md. Leonard Porter Graves, Jan'y 13, 1861, and res. at Florence, Mass.

1733. CHESTER, born Oct. 1, 1833; died in 1834.

1734. ORRIN, born July 25, 1836.

1735. MARIA; md. Augustus Alexander.

**LUTHER GRAVES (849)**, son of Elihu,<sup>6</sup> Dea. Nathan,<sup>5</sup> John,<sup>4</sup> John,<sup>3</sup> John,<sup>2</sup> Thomas,<sup>1</sup> born Sept. 1, 1791, at Williamsburg, Mass.; md. 1814, Esther Pellet, of Brookfield, Mass., who was the widow of his brother Heman; res. Williamsburg. He died June 3, 1842.

## CHILDREN.

1736. EMELINE, born Jan'y 13, 1815; died Oct. 1, 1837.  
 1737. HEMAN P., born Mch. 12, 1817.  
 1738. STEPHEN, born Mch. 9, 1819; died Jan'y 31, 1840.  
 1739. MARIA ESTHER, born Nov. 12, 1821; died unmd. June 27,  
 1838.  
 1740. FIDELIA BRYANT, born Aug. 9, 1823; died Sept. 12, 1837.  
 1741. LUTHER, born Mch. 17, 1824; died Nov. 17, 1830.

**REUBEN GRAVES (858)**, son of Reuben,<sup>6</sup> Dea. Nathan,<sup>5</sup> John,<sup>4</sup> John,<sup>3</sup> John,<sup>2</sup> Thomas,<sup>1</sup> baptized Aug. 2, 1795; md. Nancy Bradford, dau. of Edward Bradford; lived on Chestnut Mountain, Whately, Mass. He died Aug. 13, 1848. Wife died Aug. 27, 1855.

## CHILDREN.

1742. ELVIRA, born April 25, 1824; md. Allen Bryant, Sept. 24,  
 1849, of South Deerfield, Mass.  
 1743. LORETTE A., born Jan'y 31, 1827; md. Dec. 23, 1854, Miles  
 B. Morton, of Whately.  
 1744. CHARLES P., born in May 1829; unmd.  
 1745. CHARLOTTE M., born Aug. 27, 1831; md. June 28, 1850,  
 Allen Bryant; res., Florence Mass.  
 1746. HENRY DWIGHT, born Aug. 27, 1833.  
 1747. ALMERON E., born Dec. 12, 1837; died Aug. 12, 1839.  
 1748. ALBERT H., born April 27, 1840.

**LEONARD GRAVES (859)**, son of Reuben,<sup>6</sup> Dea. Nathan,<sup>5</sup> John,<sup>4</sup> John,<sup>3</sup> John,<sup>2</sup> Thomas,<sup>1</sup> baptized Dec. 31, 1797; md. Mch. 29, 1836, Mrs. Maria Strong, dau. of Samuel Buel, of Westfield; res., at Northampton, Mass., where he died Jan'y 1, 1872, aged 74. She died Mch. 7, 1877, aged 70.

CHILDREN.

1749. LEONARD PORTER, born Sept. 10, 1840.  
 1750. ELLEN MARIA, born Feb. 12, 1842; md. Mch. 31, 1858,  
 Norman S. Cornwell, of Northampton.

**DANIEL GRAVES, JR. (863)**, son of Daniel,<sup>6</sup>  
 Dea. Nathan,<sup>5</sup> John,<sup>4</sup> John,<sup>3</sup> John,<sup>2</sup> Thomas,<sup>1</sup> born  
 Jan'y 7, 1798, at Ira, Vt.; md. April 27, 1826,  
 Almira Loomis Rogers, dau. of Jedediah Rogers,  
 of Ira, Vt. They removed to Middletown, Vt.  
 and later to Marengo, Ill., where they died. She  
 was born Mch. 8, 1804, and died Sept. 9, 1871.  
 He died July 2, 1861.

CHILDREN.

1751. HENRY C., born May 3, 1827.  
 1752. Child.  
 1753. ORSON ROGERS, born June 21, 1831.  
 1754. MARIA JANE, born Oct. 14, 1836; md. Dec. 27, 1857, Jesse  
 Hale; res., 1739 W. 22nd, St., Chicago, Ill.  
 1754<sup>1</sup>. MARY ADELIA, born April 3, 1838; md. May 5, 1872,  
 William McSears.  
 1755. ELISHA ROGERS, born Sept. 7, 1840; died Feb. 3, 1841.  
 1756. ANSON ROGERS, born April 13, 1842.  
 1757. DANIEL, JR., born June 22, 1844.

**HARVEY GRAVES (865)**, son of Daniel,<sup>6</sup>  
 Dea. Nathan,<sup>5</sup> John,<sup>4</sup> John,<sup>3</sup> John,<sup>2</sup> Thomas,<sup>1</sup> born  
 Oct. 23, 1801; md. Nov. 30, 1826, Selinda Rus-  
 sell, born July 29, 1807, dau. of Moses B., of Mt.  
 Holly, Vt., farmer; res. Chase's Mills, St. Law-  
 rence Co., N. Y. He died Feb. 1, 1892. Wife  
 died April 18, 1883.

## CHILDREN.

1758. LOUISA SELINDA, born Jan'y 6, 1828 ; died unmd. Sept. 23, 1882.
1759. GEORGE MERRITT, born Aug. 13, 1830.
1760. MARTHA MARIA, born Nov. 17, 1832 ; md. Mch. 29, 1853, William Wallace Tuttle, son of Philo Judson and Mabel (Lee) Tuttle ; res. Chase's Mills.
1761. MARY ARMENIA, born Mch. 21, 1835 ; md. Jan'y 24, 1856, Jacob Polly.
1762. HORACE EVERETT, born June 7, 1840 ; died Feb. 26, 1841.
1763. ELLEN ELIZA, born Sept. 12, 1842 ; md. May, 1860, Nahum S. Caryl. She died Sept. 27, 1890 ; res. Chase's Mills, N. Y.

**GEORGE GRAVES (866)**, son of Daniel,<sup>6</sup> Dea. Nathan,<sup>5</sup> John,<sup>4</sup> John,<sup>3</sup> John,<sup>2</sup> Thomas,<sup>1</sup> born Sept. 26, 1803, at Ira, Vt. ; md. Dec. 17, 1826, Lucretia Adeline Collins, born Sept. 7, 1806, dau. of Dea. Joseph and Arabella (Bromley) Collins, of Ira, Vt. ; removed to Rutland, Vt., where he was very prominent in business circles, and died April 4, 1879, aged 75 years. Wife died June 2, 1879.

## CHILDREN.

1764. GEMONT, born Nov. 8, 1827, at Ira, Vt.
1765. ARABELLA, born May 22, 1829 ; died July 17, 1836.
1766. CHARLES EMMETT, born Dec. 10, 1830.
1767. LUCRETIA, born Aug. 25, 1832 ; died May 14, 1833.
1768. GEORGE EDGAR, born April 6, 1834.
1769. EMILY, born Jan'y 7, 1837 ; md. Nov. 2, 1870, Rev. W. H. Collins, of Brattleboro, Vt.
1770. LUCY, born May 12, 1843 ; md. Sept. 29, 1869, Edward L. Temple ; res. Rutland, Vt. He is the Treasurer of a Bank at Rutland.
1771. DANIEL HEBER, born Jan'y 3, 1842 ; died June 28, 1842.

**HORACE GRAVES (881)**, son of Job,<sup>6</sup> Ebenezer,<sup>5</sup> Daniel,<sup>4</sup> John,<sup>3</sup> John,<sup>2</sup> Thomas,<sup>1</sup> born Mch. 15, 1789; md. (1) Mary M. Sage; born in 1796, at Greenfield, and died at Greenfield, Mch. 25, 1869. He died May 29, 1846, at Greenfield (according to dates on their monuments at Greenfield). They had no children.

**JOB GRAVES, JR. (886)**, son of Job,<sup>6</sup> Ebenezer,<sup>5</sup> Daniel,<sup>4</sup> John,<sup>3</sup> John,<sup>2</sup> Thomas,<sup>1</sup> born Dec. 31, 1798, at Greenfield, Mass.; md. Feb., 1830, Laura Wetherell, of Greenfield, born 1809. He died Sept. 22, 1888, aged 89, at Franklin, Lenawee Co., Mich., where he had settled.

CHILDREN.

1772. SARAH JANE, born April 22, 1832; md. Feb. 22, 1849, Henry C. Fiske. He was killed at battle of Campbell Station, Va., Nov. 16, 1863.
1773. LAURA A., born Sept. 20, 1836; md. Jas. Bostedor, of Mich., and died Mch. 20, 1888.
1774. MARY EMELINE, born Sept. 15, 1845; md. Chas Bostedor, of Mich.; they res. at Clinton, Mich., and she died Aug. 25, 1895, aged 50 years.

**LEONARD GRAVES (893)**, son of Rufus,<sup>6</sup> Ebenezer,<sup>5</sup> Daniel,<sup>4</sup> John,<sup>3</sup> John,<sup>2</sup> Thomas,<sup>1</sup> born June 26, 1793, at Greenfield, Mass.; md. in 1815, Nancy Harris, res. near Chatham, in Columbia Co., N. Y. He died in Wis., in 1879.

## CHILDREN.

1775. SUSAN M., born May 8, 1818; md. Aug. 2, 1848, S. J. Dings;  
res. New Helena, Neb.
1776. SALLY ANN, born May 11, 1816, at New Lebanon, N. Y.;  
md. Nathaniel Dego, of Chatham, N. Y., Nov., 1836.
1777. WILLIAM H., born Feb. 26, 1821.
1778. EDWIN V., born Dec. 10, 1822.
1779. HARRIET R., born July 31, 1825; md. June 8, 1844, Edward  
P. Babcock, of East Chatham, N. Y.
1780. LEONARD, JR., born June 18, 1830.

**RUFUS W. GRAVES (896)**, son of Rufus,<sup>6</sup>  
Ebenezer,<sup>5</sup> Daniel,<sup>4</sup> John,<sup>3</sup> John,<sup>2</sup> Thomas,<sup>1</sup> born  
Sept. 9, 1798, at Greenfield, Mass.; md. Sept. 26,  
1821, Mercy Maria Parker, born Feb. 20, 1798,  
dau. of Elisha Parker, of Ashfield, Mass.; res.  
Deerfield, Mass. He died April 10, 1836.

## CHILDREN.

1781. HORACE W., born Sept. 9, 1822.
1782. SYLVANUS PARKER, born Feb. 20, 1824.
1783. CHESTER EBENEZER, born Jan'y 11, 1826.
1784. RUFUS BROOKS, born Nov. 1, 1828.
1785. LYDIA ANN, born Dec. 7, 1830; md. Dec. 12, 1850, E. F.  
Orcutt; res. Whately, Mass.
1786. MINERVA D., born June 10, 1833; md. Jan'y 20, 1851, G. W.  
Boyden, of Conway, Mass.; died July 21, 1853.
1787. MERCY M., born Aug. 9, 1835; md. Nov. 25, 1851, George  
Braman, of Ashfield, Mass.

**JOHN JUDD GRAVES (898)**, son of Eli,<sup>6</sup>  
John,<sup>5</sup> Daniel,<sup>4</sup> John,<sup>3</sup> John,<sup>2</sup> Thomas,<sup>1</sup> born Oct.  
26, 1798, at Greenfield, Mass.; md. April 24, 1824,

his cousin, Maria Cook, dau. of John and Sarah (White) Cook, born Oct. 19, 1799; res. Greenfield. Major in Mass. Militia and prominent in town. Wife died Feb. 6, 1868, aged 67.

CHILDREN.

1788. Infant, born and died in 1828; lived but few hours.  
 1789. WASHBURN WILLARD, born Jan'y 25, 1828 (adopted); md. Aug. 3, 1854, Mary Newhall, of Hadley. She died Mch. 13, 1871; he md. (2) Arabelle Flowers, of Lancaster, O., Jan'y, 2, 1873.  
 1790. EMILY C., born Aug. 2, 1837.  
 1791. JOHN WHITE, born June 20, 1846; died Aug. 23, 1847.

**DANIEL HEZEKIAH GRAVES (903)**, son of Eli,<sup>6</sup> John,<sup>5</sup> Daniel,<sup>4</sup> John,<sup>3</sup> John,<sup>2</sup> Thomas,<sup>1</sup> born Feb. 3, 1811, at Greenfield, Mass.; md. Aug. 9, 1843, Lucretia R. Nash, of Jericho, Vt.; she died at Boscawen, N. H., Jan'y 19, 1876. He died Nov. 27, 1853, at Jericho, Vt.

CHILDREN.

1792. CURTIS B., born Aug. 9, 1844, at Jericho, Vt.; died Jan'y, 1848.  
 1793. ELI EDWIN, born Sept. 9, 1847, at Jericho, Vt.  
 1794. CURTIS DANIEL, born April 9, 1851; died Sept. 12, 1875, at Greenfield; unmd.

**LUTHER GRAVES (907)**, son of Luther,<sup>6</sup> John,<sup>5</sup> Daniel,<sup>4</sup> John,<sup>3</sup> John,<sup>2</sup> Thomas,<sup>1</sup> born Sept. 21, 1812, at Greenfield, Mass.; md. Nov. 19, 1839, Anna Simmons, born Sept 28, 1811; res. at Duxbury, Vt., where he died Sept. 19, 1889; she

died Feb. 3, 1890; she was a dau. of Samuel and Mary Simmons.

## CHILDREN.

1795. MILTON JUDD, born Dec. 23, 1841.  
 1796. MYRON H., born Sept. 28, 1843.  
 1797. EMMA A., born May 29, 1846; md. Mch. 9, 1869, Edwin B. Moody; res. at Waterbury, Vt.  
 1798. LEWIS BURTON, born Aug. 23, 1851.

**ARAD ERASTUS (908)**, son of Luther,<sup>6</sup> John,<sup>5</sup> Daniel,<sup>4</sup> John,<sup>3</sup> John,<sup>2</sup> Thomas,<sup>1</sup> born April 16, 1814; md. (1) Nov. 19, 1840, Speedy (Simmons) Sprague, widow of Wm. Sprague. She was born Feb. 26, 1815; died Jan'y 31, 1857. He md. (2) Oct. 18, 1857, Lucy Jane Huntley, born at Duxbury, Vt., Dec. 7, 1829; res. Duxbury, Vt.

## CHILDREN.

1799. MARY JANE, born Sept. 17, 1841, at Duxbury, Vt.; md. Jan'y 23, 1874, Joseph P. Davis, of Moretown, Vt.; res. Greenwood, Sussex Co., Del.  
 1800. WILLIAM WILLIS, born Dec. 7, 1844; died Feb. 5, 1866.  
 1801. HATTIE ESTELLE, born Nov. 18, 1858; md. Mch. 7, 1877, Edgar J. Morse.  
 1802. ARTHUR HUNTLEY, born April 16, 1863; unmd.; res. Duxbury, Vt.

**LEVI JUDD GRAVES (909)**, son of Luther,<sup>6</sup> John,<sup>5</sup> Daniel,<sup>4</sup> John,<sup>3</sup> John,<sup>2</sup> Thomas,<sup>1</sup> born Dec. 8, 1815, at Greenfield, Mass., where he lived until 1827, when he removed to Duxbury, Vt., with his father; md. (1) Mch. 30, 1842, Martha



M. Howe, of Williamstown, Vt. She was born in 1816; died July 5, 1859; md. (2) April 17, 1860, Analyze Kilburn, of Waterbury, Vt., born Aug. 4, 1829; died Aug. 12, 1881. He died June 28, 1892, at Waterbury, where he res.

CHILDREN.

1803. JULIA MARIA, born Feb. 27, 1843; res. Swanton, Vt.  
 1804. HARRIET ROSALIA, born Jan'y 10, 1845; died Dec. 29, 1876, at Waterbury.  
 1805. GEORGE HOWE, born Feb. 18, 1847.  
 1806. HARVEY JUDD, born Dec. 30, 1848.  
 1807. SARAH ELIZABETH, born May 19, 1852.  
 1808. FRANK KILBURN, born Sept. 28, 1862.

**FRANCIS GRAVES (911)**, son of Luther,<sup>6</sup> John,<sup>5</sup> Daniel,<sup>4</sup> John,<sup>3</sup> John,<sup>2</sup> Thomas,<sup>1</sup> born May 8, 1820, at Greenfield, Mass.; md. Susan Ann Mosher, of Geneva, N. Y. He died May 11, 1873, at Duxbury, Vt. They were md. at Waterloo, N. Y., Jan'y 11, 1848. She was a dau. of Daniel Mosher, and born Sept. 18, 1820, and res. at Phelps, N. Y.

**CECIL GRAVES (912)**, son of Luther,<sup>6</sup> John,<sup>5</sup> Daniel,<sup>4</sup> John,<sup>3</sup> John,<sup>2</sup> Thomas,<sup>1</sup> born May 13, 1822, at Greenfield, Mass.; md. July 8, 1847, Mary Jane Knight, of Barre, Vt.; res. at Waterbury, Vt., where he died April 23, 1892. She died Nov. 28, 1882.

CHILDREN.

1809. CHARLES ORIGEN, born Oct. 9, 1851.  
 1810. LEONARD KNIGHT, DR., born Mch. 5, 1856.  
 1811. FRED CECIL, born Feb. 7, 1859.

**JOSIAH SNOW GRAVES (913)**, son of Luther,<sup>6</sup> John,<sup>5</sup> Daniel,<sup>4</sup> John,<sup>3</sup> John,<sup>2</sup> Thomas,<sup>1</sup> born Aug. 4, 1825, at Greenfield, Mass.; md. April 25, 1850, Mary Ann Wright, of Geneva, N. Y., dau. of Moses C. and Abigail J. Wright. He died Sept. 14, 1866; res. at Vergennes, Vt. His widow md. (2) Dec. 7, 1876, Luther Davis, of Waterbury, Vt., who died Mch. 27, 1893.

CHILDREN.

1812. NELLIE, born Nov. 2, 1856; md. John M. Duffee, of Waterbury, Vt.  
 1813. ALICE MAUD, born Oct. 20, 1858; md. Lucius Cooley, of Hoosick Falls, N. Y. He died Oct. 25, 1888.

**REV. ASAPH GRAVES (928)**, son of Lemuel,<sup>6</sup> Elisha,<sup>5</sup> Jonathan,<sup>4</sup> Samuel,<sup>3</sup> John,<sup>2</sup> Thomas,<sup>1</sup> born Mch. 27, 1785, in Sunderland, Mass.; md. Philamelia Burnham, Dec. 3, 1806. She was born Sept. 3, 1786, and died June 18, 1862. He died Feb. 25, 1860, aged 74. He was a Baptist clergyman, and continued to preach at Palermo, Oswego Co., N. Y. for over forty years, until his death. Children were all born at Palermo.

CHILDREN.

1814. PAMELIA, born Sept. 27, 1807; md. Mch., 1824, Stephen Blake, of Palermo, N. Y.
1815. CYRUS, born Sept. 4, 1809.
1816. ALANSON, born Feb. 3, 1812.
1817. EDMUND, born Aug. 26, 1814.
1818. ALMIRA ROSETTA, born April 1, 1817; md. Sept. 14, 1842, John Jackson, of North Volney, N. Y. She died Oct. 12, 1889.
1819. PERLINA MELISSA, born Sept. 24, 1819; md. Sept. 30, 1841, Homer L. Hitchcock, of Palermo. She died Dec. 21, 1873.
1820. ALBERT, born May 9, 1822; died Jan'y 14, 1824.
1821. ALBERT, born Mch. 21, 1825.
1822. ESTHER MARIA, born May 25, 1828; md. Nov. 8, 1853, Mordant Merton Allen, of Palermo. She died July 10, 1872. He died Feb. 15, 1867.
1823. LEMAN, born Jan'y 12, 1831.

**LUTHUR GRAVES (930)**, son of Lemuel,<sup>6</sup> Elisha,<sup>5</sup> Jonathan,<sup>4</sup> Samuel,<sup>3</sup> John,<sup>2</sup> Thomas,<sup>1</sup> born Feb. 19, 1792, at Sunderland, Mass. His parents removed to Addison Co., Vt., soon after his birth. He was a volunteer in the war of 1812, and was in the battle of Plattsburgh; md. (1) in 1813, Abigail Allen, dau. of Timothy, of Bristol, Vt. She died June 3, 1829; md. (2) Abigail Richards, in 1831. She was born Aug. 12, 1799, at Gilmanton, N. H., and died May 18, 1878. He died Jan'y 26, 1884, at Chestertown, N. Y.

CHILDREN.

1824. ALANSON ALLEN, born Aug. 2, 1814, at Bristol, Vt.
1825. LEMUEL HARDING, born Feb. 18, 1816.
1826. JULIA ANN, born Mch. 23, 1819; md. Oct. 20, 1836, Rev. Levi T. Smith, of West Granville, N. Y.

1827. ASAPH, born April 3, 1820.  
 1828. BARNABUS, born Nov. 5, 1823.  
 1829. JAMES, born in 1826 ; died in April, 1839.  
 1830. ABIGAIL R., born Jan'y 6, 1835, at Lincoln, Vt.; md. Jan'y 8, 1852, Charles B. Whitaker, of Johnsburg, Warren Co., N. Y. He was born Dec. 11, 1822 ; died June 6, 1877 ; res., Chicago Lawn, Ill. P. O. Box, 170.

**ELIAKIM GRAVES (934)**, son of Jonas,<sup>6</sup> Joel,<sup>5</sup> Jonathan,<sup>4</sup> Samuel,<sup>3</sup> John,<sup>2</sup> Thomas,<sup>1</sup> born Jan'y 7, 1796, at Sunderland, Mass.; md. in 1832, Hannah Humaston, born in 1802. They resided at Rome, N. Y. He died in Mch., 1882, at 86 years. She died Aug. 9, 1876.

## CHILDREN.

1831. SARAH, born in 1835 ; md. Mr. Collins ; removed to Ill., where she died Dec. 23, 1867.  
 1832. JOHN, born in 1833 ; died unmd. He enlisted in war of 1861-65, and has never been heard of.  
 1833. EPHRAIM, born in 1839 ; died in 1884.  
 1834. JESSE, born Feb. 9, 1841.  
 1835. JEANNETTE, born Feb. 9, 1841, and died in 1863 ; unmd.

**OBED GRAVES (940)**, son of Jonas,<sup>6</sup> Joel,<sup>5</sup> Jonathan,<sup>4</sup> Samuel,<sup>3</sup> John,<sup>2</sup> Thomas,<sup>1</sup> born in 1810, at Sunderland ; md. June 24, 1847, at Carthage, N. Y., Clymena, born April 22, 1816, dau. of Edmond and Sybel (Brown) Rawson.

## CHILDREN.

1836. SYBILLA, born June 13, 1848.  
 1837. ELNORA V., born Feb. 25, 1850.  
 1838. LAVINIA E., born Mch. 11, 1852.

1839. AMELIA C. born Sept. 20, 1853.  
 1840. OBED E., born Aug. 17, 1855.  
 1841. ELINISE F., born Oct. 28, 1857.

**JOSIAH GRAVES (951)**, son of Asahel,<sup>6</sup> Joshua,<sup>5</sup> Abraham,<sup>4</sup> Samuel,<sup>3</sup> John,<sup>2</sup> Thomas,<sup>1</sup> born June 29, 1790, at Swanzey, N. H.; md. Jan'y 20, 1820, Sally Huntington, of Randolph, Vt. She was a dau. of Christopher and Eunice (Chadwick) Huntington, and was born April 2, 1798. She died May 9, 1880. He died Dec. 20, 1865; res. at Covington, Pa., where all the children were born.

CHILDREN.

1842. THOMAS, born Sept. 9, 1820.  
 1843. CYNTHIA, born April 12, 1822; md. Feb. 21, 1850, John Lewis.  
 1844. CZARINA, born Jan'y 3, 1824; md. April 6 1845, Nelson Mudge, Esq.  
 1845. ESTHER CHARLOTTE, born Nov. 28, 1825; md. April 2, 1849, Edmond Case. She died at Troy, Pa., Mch. 7, 1859.  
 1846. JOSIAH, born Feb. 5, 1828.  
 1847. HULDAH, born April 14, 1830; md. April 5, 1870, Jacob Johnson. She died in 1886, in Kansas.  
 1848. ASAHEL J., born Oct. 16, 1832; died Feb. 11, 1863, at Covington, Pa.  
 1849. SARAH, born June 19, 1834; md. Dec. 25, 1856, David Lewis; res., at Covington, Pa.  
 1850. GEORGE GOODNOUGH, born Sept. 13, 1838.  
 1851. HARRY, born Nov. 5, 1840; died Feb. 12, 1841.

**ASAHEL GRAVES (954)**, son of Asahel,<sup>6</sup> John,<sup>5</sup> Abraham,<sup>4</sup> Samuel,<sup>3</sup> John,<sup>2</sup> Thomas,<sup>1</sup> born July 9, 1797, at Swanzey, N. H.; md. 1825, Anna

Hales, of Shamokin, Pa. She died same year without issue. He md. (2) Mch. 27, 1831, Abigail Purrington Bickford, born in Waterbury, Vt., Dec. 28, 1807; res. Covington, Pa., where he died June 6, 1873. She died July 16, 1884; children all born in Covington.

## CHILDREN.

1852. ANN ELVIRA, born May 9, 1832; md. April 21, 1853, Parmenus Culver. He died from wound received at battle of Fair Oaks, Va., July 3, 1862. She died Oct. 13, 1880.
1853. ABRAM DAY, born June 1, 1834.
1854. MARY AUGUSTA, born Jan'y 16, 1839; md. April 13, 1862, Levi C. Beckwith, of Covington
1855. LYDIA MARIA, born Dec. 19, 1841; md. June 23, 1859, Hiram S. Graves (1864), of Towanda, Pa.
1856. BEULAH, born July 8, 1843; md. Dec. 4, 1868, Edgar Satterlee; res., Mansfield, Tioga Co., Pa.

**IRA GRAVES (956)**, son of Joshua,<sup>6</sup> Joshua,<sup>5</sup> Abraham,<sup>4</sup> Samuel,<sup>3</sup> John,<sup>2</sup> Thomas,<sup>1</sup> born Jan'y 9, 1793, at Swanzey, N. H.; md Abigail Lane, born in 1797; he md. (2) April 12, 1829, Mary Wilson, dau. of Aaron and Dorcas Clark Wilson, of Keene, N. H. She was born Nov. 20, 1800, and died at Towanda, Pa., July 29, 1888. He died July 19, 1868, at Hamilton, Mich.; res., Swanzey, N. H., afterwards Shelburne Falls, Mass.

## CHILDREN.

1857. HARRIET A., born July 10, 1818; md. Morris D. Starks, of Whately, Mass.; removed to Hawley, Mass.
1858. RUFUST., born Dec. 28, 1819; died Sept. 29, 1822.

1859. EMILY A., born Oct. 2, 1821; md. April 8, 1845, Dennis Maynard; res. Cheshire, Mass.  
 1860. ASAPH L., born Nov. 8, 1823.  
 1861. IRA C., born Aug. 11, 1830.  
 1862. MARY ELIZABETH, born Dec. 1, 1832; md. Abram D. Graves, April 7, 1857.  
 1863. JOSHUA HENRY, born Jan'y 17, 1835.  
 1864. HIRAM SYLVANUS, born Aug. 12, 1837.  
 1865. AARON WILSON, born Nov. 13, 1840.

**JOSHUA GRAVES (959)**, son of Joshua,<sup>6</sup> Joshua,<sup>5</sup> Abraham,<sup>4</sup> Samuel,<sup>3</sup> John,<sup>2</sup> Thomas,<sup>1</sup> born Dec. 23, 1804, at Shelburne, Mass.; md. in 1835, Betsey Nourse, born May 21, 1810; died Nov. 14, 1871; res. Keene and Chesterfield, N. H. He died July 3, 1876.

CHILDREN.

1866. LUCIEN, born July 12, 1836, at Keene, N. H.; died, unmd., Aug. 18, 1868.  
 1867. HENRY, born Feb. 22, 1839, at Keene; died, unmd., Sept. 9, 1869.  
 1868. OLIVER CHARLES, born June 29, 1841, at Chesterfield.  
 1869. ANN E., born July 4, 1843, at Chesterfield; unmd.  
 1870. HERBERT, born Dec. 12, 1845, at Chesterfield.  
 1871. EDNA A., born April 27, 1850, at Chesterfield; died Jan'y 11, 1853.  
 1872. RUFUS SAWYER, born May 13, 1851, at Chesterfield; unmd.

**CALEB S. GRAVES (961)**, son of Joshua,<sup>6</sup> Joshua,<sup>5</sup> Abraham,<sup>4</sup> Samuel,<sup>3</sup> John,<sup>2</sup> Thomas,<sup>1</sup> born Feb. 4, 1808, at Shelburne Falls; md. Nov. 1, 1832, Eliza Kingman, dau. of Alpheus Kingman, of Winchester, N. H. She was born July

9, 1809, and died Mch. 18, 1845. He died Dec. 20, 1876. They res. at Keene, N. H.

## CHILDREN.

1873. RUFUS ELBRIDGE, born Aug. 8, 1835.

1874. JULIUS KINGMAN, born Sept. 29, 1837.

1875. JULIA ELIZA, born Oct. 20, 1839; md. Jan'y 2, 1859, Edmund M. Forbes, a lawyer, of Portland, Me.

**ZADOCK GRAVES (966)**, son of Elijah,<sup>6</sup> Elijah,<sup>5</sup> Abraham,<sup>4</sup> Samuel,<sup>3</sup> John,<sup>2</sup> Thomas,<sup>1</sup> born May 7, 1788; md. Clarissa Lincoln, dau. of Jesse Lincoln, of Lancaster, Mass. She was born May, 1800. He died Jan'y 22, 1867. She died July, 1860; res. at Swanzey, N. H.

## CHILDREN.

1876. JESSE WILDER, born July 27, 1821.

1877. JAMES MONROE, born July 23, 1823.

1878. CHARLES LINCOLN, born July 23, 1828; died April 7, 1854; unmd.

1879. EDWIN BUTRICK, born in 1829.

1880. LYDIA ANN; died young.

1881. ZADOCK, JR., born in 1840; res., unmd., Grand Rapids, Mich.

**RUFUS GRAVES (976)**, son of Gad,<sup>6</sup> Elijah,<sup>5</sup> Abraham,<sup>4</sup> Samuel,<sup>3</sup> John,<sup>2</sup> Thomas,<sup>1</sup> born Sept. 1, 1799, at Swanzey, N. H.; md. Feb. 14, 1825, at Plymouth, Vt., Deborah Whitcomb, of Leominster, Mass., born Aug. 14, 1799. He removed with his father's family to Plymouth, Vt., in 1820, and died Aug. 16, 1870. She died Mch. 1, 1873.



CHILDREN.

1882. LETITIA M., born Sept. 28, 1826, at Plymouth; md. May 7, 1848, William A. Pratt, of Woodstock, Vt.
1883. ZEBINA, K., born July 21, 1828, at Plymouth.
1884. ANDREW J., born Oct. 3, 1830, at Sherburne, Vt.
1885. MARY P., born Aug. 26, 1832, at Sherburne, Vt.; md. Jan'y 2, 1857., Lyman Cobb, of Woodstock.
1886. RUFUS, born April 3, 1835, at Sherburne; died Jan'y 28, 1836.
1887. RUFUS H., born Feb. 14, 1837, at Bridgewater; died July 31, 1859.
1888. EMILY J., born Feb. 20, 1844, at Bridgewater; died Jan'y 1, 1880; unmd.

**ISAAC GRAVES (977)**, son of Gad,<sup>6</sup> Elijah,<sup>5</sup> Abraham,<sup>4</sup> Samuel,<sup>3</sup> John,<sup>2</sup> Thomas,<sup>1</sup> born Feb. 14, 1802, at Swanzey, N. H.; md. (1) Mch. 6, 1824, Mary Kennedy, of Plymouth, Vt., born Aug. 24, 1801, and died at Canaan, Vt., where they resided June, 1842. He md. (2) Sarah H. Hills, of Compton, Canada, where he had removed, and died Aug. 5, 1881. She survived him. No record of birth of several children by first marriage, who died in infancy.

CHILDREN.

1889. ISAAC HUGH, born Mch. 29, 1831; went to Cal.
1890. JULIA AMANDA, born Nov. 1, 1837; md. Dec. 31, 1858, John F. Cook, of Plainfield, Mass.; he died Mch. 29, 1894; she md. (2) Elisha Hunt, of Hawley.
1891. MARY J., born July 6, 1845; md. D. M. Wilson, of Compton, Canada East.
1892. DENCY M., born Mch. 30, 1847; md. Carlos W. Wilson, of Hill, N. H.

196 FAMILY OF THOMAS OF HATFIELD.

1893. LUNA O., born Dec. 29, 1849; md. A. J. Strong, of Northampton.  
1894. IDA E., born Nov. 7, 1854; md. Mr. Bachelor, of Compton, Can. East.  
1895. ESTELLA M., born Oct. 29, 1860; died Oct. 29, 1862.

**ALBERT GRAVES (978)**, son of Gad,<sup>6</sup> Elijah,<sup>5</sup> Abraham,<sup>4</sup> Samuel,<sup>3</sup> John,<sup>2</sup> Thomas,<sup>1</sup> born Aug. 10, 1806, at Swanzey, N. H.; md. May 27, 1832, Norrella Maria Kemsey, born Feb. 13, 1814; died Feb. 10, 1881; res., Chicopee, Mass. He died Oct. 14, 1894.

CHILDREN.

1896. ALBERT KENNEY, born Jan'y 2, 1834.  
1897. JULIA MARIA, born July 3, 1840; md. Nov. 26, 1861, Amos O. Kenney. She died Aug. 9, 1882.

**LUTHER GRAVES (986)**, son of Isaac,<sup>6</sup> Abner,<sup>5</sup> Abraham,<sup>4</sup> Samuel,<sup>3</sup> John,<sup>2</sup> Thomas,<sup>1</sup> born Oct. 24, 1800, at Barnard, Vt.; md. April 22, 1830, Harriet Welch. He died Mch. 3, 1853. She md. (2) April 14, 1861, Dr. Otis Shaw, of Copenhagen, N. Y., and died June 29, 1884.

CHILDREN.

1898. ELMINA, born Feb. 22, 1831; died Aug. 24, 1833.  
1899. HARRIET E., born Aug. 6, 1833; md. Sept. 10, 1855, Lyman G. Snell, of Denmark, Lewis Co., N. Y. She died Jan'y 1, 1864.  
1900. CHARLES EDWIN, born May 24, 1836.  
1901. PAMELIA ELVIRA, born July 1, 1839; md. Oct. 20, 1866, Morris L. Merriman or Merriam, of Copenhagen, Lewis Co., N. Y., and died Aug. 12, 1876.

**JOEL GRAVES (988)**, son of Isaac,<sup>6</sup> Abner,<sup>5</sup> Abraham,<sup>4</sup> Samuel,<sup>3</sup> John,<sup>2</sup> Thomas,<sup>1</sup> born Nov. 14, 1806, at Barnard, Vt.; md. (1) Mch. 12, 1835, Sarah Ann Green, born May 10, 1818, died July 12, 1838; md. (2) Sept. 5, 1840, Eliza Ann Dodge, of Watertown, N. Y., born Feb. 20, 1807, died Mch. 29, 1871; res. at Watertown, N. Y. He died July 26, 1888.

CHILDREN.

1902. CALVIN H., born April 15, 1836.  
 1903. EDWARD T., born Jan'y 4, 1838; died in the army, Nov. 10, 1861.  
 (Above children by first wife.)  
 1904. ISAAC, born June 10, 1841.  
 1905. EMMA MARIA, born Nov. 26, 1843; md. Mch. 1, 1870, Henry J. Fuller, of Pamela, Jeff. Co., N. Y.; res. at Watertown.  
 1906. ANNA SOPHIA, born May 24, 1845; md. Nov. 17, 1867, Jay W. Butterfield, of Watertown, born Nov. 17, 1844.  
 1907. FRANCES JULIA, born Aug. 19, 1847; md. Jan'y 12, 1869, Whitley S. Read; res. at Atwood, Ill.  
 1908. JOHN, born Feb. 1, 1849; died July 27, 1857.  
 1909. FLORA THEOLINE, born Feb. 10, 1853, unmd.

**THOMAS BRANCH GRAVES (990)**, son of Isaac,<sup>6</sup> Abner,<sup>5</sup> Abraham,<sup>4</sup> Samuel,<sup>3</sup> John,<sup>2</sup> Thomas,<sup>1</sup> born Nov. 29, 1812; md. Aug. 25, 1839, at E. Barnard, Vt., Mary B., dau. of Nathaniel Thompson, born Mch. 6, 1815; died Aug. 30, 1891; res. Tonica, Ill.

CHILDREN.

1910. HENRY CLAY, born Feb. 17, 1843; served in civil war, in 104th Regt. Ill. Vols.; discharged Aug. 11, 1862; died April 28, 1870, after seven years' sickness, unmd.
1911. PERSIS ELMINA, born July 23, 1846; md. Feb. 4, 1868, A. D. Guinn; res. near Cascade Falls, Washington.
1912. LUTHER HOWE, born Nov. 27, 1851.
1913. JESSE ALLEN, born May 30, 1855; res. Chicago, Ill.

**ISAAC GRAVES JR. (991)**, son of Isaac,<sup>6</sup> Abner,<sup>5</sup> Abraham,<sup>4</sup> Samuel,<sup>3</sup> John,<sup>2</sup> Thomas,<sup>1</sup> born Sept. 18, 1814, at E. Barnard, Vt., where he res.; md. Jan'y 1, 1838, Louisa E., dau. of Dr. Thomas Swift, born at East Barnard, Aug. 2, 1817. He died June 7, 1894.

CHILDREN.

1914. CHARLES WELLINGTON, born June 10, 1841.
1915. DELIA L., born Aug. 29, 1844; md. April 6, 1870, Charles Black, of Barnard, Vt.
1916. FRED I., born Dec. 24, 1852.

**OZRO AUSTIN GRAVES (994)**, son of Isaac,<sup>6</sup> Abner,<sup>5</sup> Abraham,<sup>4</sup> Samuel,<sup>3</sup> John,<sup>2</sup> Thomas,<sup>1</sup> born Aug. 27, 1822, at E. Barnard; md. Lizzie Ashley, of E. Barnard; res., Santa Barbara, Cal. They have no living children. He died in the fall of 1894, aged 72.

**ABNER GRAVES (998)**, son of Abram,<sup>6</sup> Abner,<sup>5</sup> Abraham,<sup>4</sup> Samuel,<sup>3</sup> John,<sup>2</sup> Thomas,<sup>1</sup> born

Feb. 9, 1804; md. Oct. 21, 1830, Sybel Potter, dau. of Thomas and Sallie Potter, of Watertown, N. Y. He died at Trumbull, O., Mch. 31, 1877. She died April 17, 1874.

CHILDREN.

1917. SARAH, born Aug. 31, 1831; died 26 Mch., 1832.  
 1918. ELLEN MARIA, born July 24, 1834; md. Nov. 3, 1853, Dr. George L. Francis.  
 1919. WILLIAM HOWE, born Mch. 5, 1836; md. Dec., 1861, Miss Crandall.  
 1920. SARAH AMELIA, born Mch. 2, 1838; died at 3 months.  
 1921. EMMA JANE, born June 20, 1845; md. Feb. 7, 1866, Alpheus W. Hardy, at Trumbull, O.

**ORRIN ABRAHAM GRAVES (1004)**, son of Abram,<sup>6</sup> Abner,<sup>5</sup> Abraham,<sup>4</sup> Samuel,<sup>3</sup> John,<sup>2</sup> Thomas,<sup>1</sup> born Jan'y 3, 1818, at Watertown, N. Y.; md. Feb. 13, 1840, Julia Ann Stewett, of Oppenheim, N. Y., born April 23, 1821. He died June 25, 1882. She died Nov. 30, 1876; res. Watertown, N. Y.

CHILDREN.

1922. BYRON WILFRED, born Feb. 15, 1845.  
 1923. LYDIA ANN, born July 4, 1846; md. Sept. 28, 1864, Holland M. Williams, of Watertown, N. Y.  
 1924. CELIA LUCRETIA, born Nov. 1, 1849; died May 12, 1857.

**LINUS GRAVES (1007)**, son of Moses,<sup>6</sup> David,<sup>5</sup> David,<sup>4</sup> Samuel,<sup>3</sup> John,<sup>2</sup> Thomas,<sup>1</sup> born Aug. 16, 1792, at Whately, Mass.; md. Electa,

dau. of Elihu and Patty Robbins, April 30, 1823. She was born Nov. 1, 1796. He died April 24, 1840. She died Jan'y 15, 1879.

CHILD.

1925. GEORGE ALEXANDER, born May 2, 1824.

**FREDERICK S. GRAVES (1008)**, son of Moses,<sup>6</sup> David,<sup>5</sup> David,<sup>4</sup> Samuel,<sup>3</sup> John,<sup>2</sup> Thomas<sup>1</sup> (name changed from Eurotas), born Aug. 3, 1794, at Whately, Mass.; md. Dorothy Burnett, of Worcester, Mass., born in 1802; removed to Worcester, where he died Sept. 9, 1847. She died Oct. 17, 1855.

CHILDREN.

1926. CAROLINE E., born Mch. 14, 1831; died Feb. 22, 1849.

1927. WALTER D., born May 26, 1828.

1928. MARY B., born April, 1834; died Dec. 13, 1866.

**LUCIUS GRAVES (1013)**, son of Moses,<sup>6</sup> David,<sup>5</sup> David,<sup>4</sup> Samuel,<sup>3</sup> John,<sup>2</sup> Thomas,<sup>1</sup> born July 17, 1806; md. Lydia Dickinson Dodge, dau. of Caleb Dodge, Dec. 18, 1851. She was born June 25, 1825, lived in Christian Lane, Whately, Mass., where his father lived. He died Nov. 2, 1895, aged 89.

CHILDREN.

1929. CAROLINE E., born Nov. 17, 1852; md. May 3, 1876, Horace Bartlett, of Worthington, Mass.

1930. ALICE L., born July 8, 1855; md. Nov. 10, 1880, Frank O. Wells, of Greenfield, Mass. She died Dec. 31, 1891.
1931. LYDIA D., born Nov. 13, 1857; md. Nov. 10, 1877, Eugene H. Stevens, of Worthington, Mass.
1932. FREDERICK L., born Dec. 25, 1858; unmd.
1933. LOUIS H., born July 12, 1860; died Sept. 3, 1860.
1934. MARION WORTHINGTON, born Oct. 12, 1869; md. June 18, 1890, Charles David Stockbridge, of South Deerfield, Mass., and died July 21, 1891.

**ASHLEY A. GRAVES (1015)**, son of Moses,<sup>6</sup> David,<sup>5</sup> David,<sup>4</sup> Samuel,<sup>3</sup> John,<sup>2</sup> Thomas,<sup>1</sup> born Mch. 31, 1809, at Whately, Mass.; md. Aug. 6, 1845, Susan M. Wheelock, dau. of Martin Wheelock, of Spencer, Mass. She was born Feb. 18, 1823; res. Rochdale, Mass. He died May 4, 1894, aged 85.

CHILDREN.

1935. ABBIE JANE, born Aug. 30, 1846; md. E. H. Stearns, of Spencer. She died Jan'y 17, 1895.
1936. ALBERT A., born Dec. 18, 1848.
1937. EMMA SUSAN, born Mch. 6, 1852; md. Fred E. White of Leicester, Mass.

**RUFUS GRAVES (1018)**, son of Levi,<sup>6</sup> David,<sup>5</sup> David,<sup>4</sup> Samuel,<sup>3</sup> John,<sup>2</sup> Thomas,<sup>1</sup> born April 12, 1810; md. Sept. 12, 1856, Mrs. Julia Dane, dau. of Bryant and Matilda (Belding) Nutting, and widow of George Dane, born Nov. 22, 1828. He died April 21, 1889; lived on place formerly owned by his grandfather, in Whately, Mass.

## CHILDREN.

1938. LEMUEL FIELD, born Sept. 4, 1858.

1939. GEORGE RUFUS, born Feb. 2, 1860; lives in Ontario, Cal.

**LEMUEL GRAVES (1023)**, son of Levi,<sup>6</sup> David,<sup>5</sup> David,<sup>4</sup> Samuel,<sup>3</sup> John,<sup>2</sup> Thomas,<sup>1</sup> born Sept. 10, 1825; md. Martha Miller, dau. of Alvah Miller, May 23, 1850; res. Whately, Mass. He died May 23, 1855, and his widow md. (2) William Raynier.

## CHILD.

1940. MARY, born Dec. 4, 1851; died Oct. 23, 1854.

**LEWIS GRAVES (1029)**, son of Phineas,<sup>6</sup> David,<sup>5</sup> David,<sup>4</sup> Samuel,<sup>3</sup> John,<sup>2</sup> Thomas,<sup>1</sup> born Mch. 6, 1811, at Norwich; md. Sept. 8, 1833, Roxanna Chapin, dau. of Seth and Violet Chapin, of Norwich, N. Y., where they res. He died Sept. 19, 1876.

## CHILDREN.

1941. GEORGE HENRY, born Aug. 5, 1834, at Norwich.

1942. MARY AMELIA, born Dec. 16, 1836, at Norwich; md. Sept. 15, 1863, Samuel Hopkins, of Norwich.

1943. EDWIN LEWIS, born Dec. 30, 1846, at Norwich.

1944. FRANK OSBERT, born Mch. 25, 1854.

**DAVID GRAVES (1030)**, son of Phineas,<sup>6</sup> David,<sup>5</sup> David,<sup>4</sup> Samuel,<sup>3</sup> John,<sup>2</sup> Thomas,<sup>1</sup> born Sept. 2, 1813, at Norwich, N. Y.; md. (1) in 1839, Lydia Cahoon, dau. of William and Nancy



Cahoon, of Norwich. She died, and he md. (2) Nov. 26, 1867, Mrs. Susan Tanner, dau. of Thomas and Phoebe Snow, of Norwich; res. at Norwich. He died Dec. 13, 1884.

CHILD.

1945. CHARLES HENRY, born April 7, 1841.

**DAVID GRAVES (1032)**, son of Calvin,<sup>6</sup> David,<sup>5</sup> David,<sup>4</sup> Samuel,<sup>3</sup> John,<sup>2</sup> Thomas,<sup>1</sup> born at Brookfield, Vt., Nov. 14, 1801; md. Amelia Pearsons, Feb. 24, 1829. They removed to Plainfield, Ill. He died the 22d of June, 1884. She was born Aug. 11, 1799, and died Aug. 3, 1883.

CHILDREN.

1946 DANIEL PEARSONS, born at Brookfield, Vt., Oct. 27, 1829.

1947. ROBERT BLYNN, born at Brookfield, Vt., Dec. 18, 1832.

1948. WILLIAM EUGENE, born at Brookfield, Vt., Feb. 13, 1834.

Was Regimental Quartermaster 10th N. Y. Cavalry, in Cival War; unmd; residence, Peverly, Mo.

**CALVIN GRAVES (1034)**, son of Calvin,<sup>6</sup> David,<sup>5</sup> David,<sup>4</sup> Samuel,<sup>3</sup> John,<sup>2</sup> Thomas,<sup>1</sup> born Dec. 28, 1805; md. Sarah H. Covill, of Berlin, Vt. They removed first to Ill., and then to Iowa, where he died Nov. 14, 1877. She died Aug. 13, 1889.

CHILDREN.

1949. CARROLL R., born Aug. 1, 1832; unmd; res., at Britt, Iowa.

1950. CHAUNCEY LANGDON, born Aug. 6, 1833.

1951. NELSON C., born July 30, 1836; unmd.

1952. NANCY P., born July 30, 1836; md. Mch. 23, 1859, Oliver C. Field; res. , at Britt, Iowa.
1953. ROSETTA F., born May 30, 1840; md. H. E. R. Hill, Dec. 2, 1860. He died at Crossville, Tenn., in 1889. She md. (2) Aug. 24, 1893, J. D. Baily, of Britt, Iowa.

**OLIVER GRAVES (1038)**, son of Calvin,<sup>6</sup> David,<sup>5</sup> David,<sup>4</sup> Samuel,<sup>3</sup> John,<sup>2</sup> Thomas,<sup>1</sup> born Mch. 9, 1813; md. (1) Dec. 3, 1835, Emily Adams, of Williamstown, Vt. She was born Sept. 23, 1815, dau. of John Adams. She died and he md. (2) Dec. 13, 1845, Lucy, dau. of Palmer Story, of Waynesville, Ill.; res. at Arvada, Colorado. Lucy Story Graves died at Arvada, Col., March 5, 1895.

## CHILDREN.

1954. GEORGE LINUS, born Jan'y 15, 1838; died June 14, 1886.
1955. JOHN PALMER, born Feb. 7, 1839; died Dec. 21, 1847.
1956. WILLIAM HENRY HARRISON, born Oct. 17, 1840; died early.
1957. EMILY FIDELIA, born Dec. 16, 1842; md William Bradley, of Golden, Col.; res. at Denver, Col.
1958. WILLIAM MARTIN, born Aug. 12, 1846, at Waynesville, Ill.
1959. JOHN PALMER, born Oct. 8, 1848, at Waynesville, Ill.
1960. MARY PALMER, born Jan'y 2, 1854; md. Sept. 30, 1870, E. P. Smith; resides at Broomfield, Col.
1961. EDWARD OLIVER, born Oct. 6, 1858
1962. HARRY HARKNESS, born Sept. 17, 1865.

**LINUS GRAVES (1039)**, son of Calvin,<sup>6</sup> David,<sup>5</sup> David,<sup>4</sup> Samuel,<sup>3</sup> John,<sup>2</sup> Thomas,<sup>1</sup> born April 2, 1815; md. Eveline Sampson, dau. of

T. T. Sampson. She was born June 29, 1821, and died Mch. 2, 1843. He md. (2) Aug. 19, 1847, Virginia Frances, dau. of James Haden. She was born July 23, 1829; res. Bloomington, Ill., where he occupies a very prominent and honorable position.

CHILDREN.

1963. CHARLES AUGUSTUS, born April 24, 1840; died Mch. 3, 1843.  
 1964. EVALINE, born Feb. 23, 1843; died Sept. 3, 1843.  
 1965. REBECCA FRANCES, born Aug. 7, 1848; md. Jan'y 19, 1868, Joseph C. Means, of Bloomington, Ill.  
 1966. MARY EVALINE, born Jan'y 15, 1850; died April 8 1858.  
 1967. WALTER HADEN, born Sept. 9, 1851.  
 1968. VIRGINIA, born Sept. 30, 1853; died Sept. 14, 1854.  
 1969. LINUS ROBINSON, born July 17, 1855.  
 1970. ARTHUR JAMES, born June 21, 1861, unmd.

**CHARLES GRAVES (1040)**, son of Calvin,<sup>6</sup> David,<sup>5</sup> David,<sup>4</sup> Samuel,<sup>3</sup> John,<sup>2</sup> Thomas,<sup>1</sup> born April 30, 1817; md. Oct. 8, 1840, Rachael, dau. of Zebulon Cantrell, born in Ohio, July 25, 1818; res. at Waynesville, DeWitt Co., Ill. He died while crossing the Continent to California, after 1850. She died at Decatur, Ill., March 26, 1892.

CHILDREN.

1971. FANNIE SARAH, born Sept. 11, 1841; md. Nov. 2, 1858, Edward William Storer, of Wapella, DeWitt Co., Ill.  
 1972. JOHN WILLIAM, born July 19, 1850.

**AUGUSTUS GRAVES (1042)**, son of Israel,<sup>6</sup> Matthew,<sup>5</sup> David,<sup>4</sup> Samuel,<sup>3</sup> John,<sup>2</sup> Thomas,<sup>1</sup> born Feb. 3, 1787, at Conway, Mass.; md. 1811, Sally Dakin, sister to his brother Daniel's wife.

CHILDREN.

1973. ALONZO.

1974. ISRAEL.

**DANIEL GRAVES (1043)**, son of Israel,<sup>6</sup> Matthew,<sup>5</sup> David,<sup>4</sup> Samuel,<sup>3</sup> John,<sup>2</sup> Thomas,<sup>1</sup> born at Conway, April 23, 1788; md. Lucretia Dakin, born Sept. 15, 1795; res. at Jonesville, Mich. He died Mch. 21, 1865. She died Mch. 16, 1878.

CHILDREN.

1975. ALMEDIA, born July 11, 1811; md. William Vader; res. at New Buffalo, Mich.

1976. WILLET JOHNSON, born May 17, 1813; died Jan'y 2, 1814.

1977. WILLET JOHNSON, born June 5, 1816.

1978. PHEBE M., born Sept. 30, 1817; died Dec. 27, 1832.

1979. MORRIS N., born June 30, 1820.

1980. LUCRETIA, born Feb. 1, 1824; md. Abraham Sisson, June 17, 1845; died April, 1892.

1981. AURILLA CYNTHIA, born Sept. 17, 1826; md. Orlando Perry Graves. They reside at Shopiere, Wis.

1982. CILINDA, born July 18, 1830; md. Loren Cummins, of Litchfield, Mich., Mch. 18, 1847.

1983. WILLIAM J., born April 26, 1833.

1984. DANIEL, JR., born May 11, 1837; died Sept. 28, 1838.

1985. WALTER M., born Sept. 1, 1840. Was killed in battle in front of Atlanta, Ga., Sept. 1, 1864, in 11th Regt., Mich. Infantry.

**OBED GRAVES (1045)**, son of Israel,<sup>6</sup> Matthew,<sup>5</sup> David,<sup>4</sup> Samuel,<sup>3</sup> John,<sup>2</sup> Thomas,<sup>1</sup> born at Norwich, Oneida Co., N. Y., April 7, 1797; md. 1817, Alley Monroe, of Virgil, Cortland Co., N. Y. She was born Nov. 6, 1799, and died Mch. 20, 1882. He died Dec. 27, 1889, in his 94th year. They resided at Norwich, N. Y.

## CHILDREN.

1986. POLLY, born Jan'y 22, 1818; died Jan'y 23, 1818.  
 1987. MONROE, born Mch. 10, 1820.  
 1988. ORLANDO PERRY, born Nov. 29, 1822.  
 1989. RUFUS WELLS, born April 26, 1825.  
 1990. QUARTUS WELLS, born April 13, 1828.  
 1991. SUSAN CALFURINO, born April 1, 1832; md. Spencer C. Brown; res. at Mankato, Minn.  
 1992. CHARLES DE WILTON, born Dec. 24, 1834.  
 1993. GEORGE DEVILLE, born Nov. 8, 1837.  
 1994. OBED EDGAR, born Dec. 7, 1841; md. Jennie Ingraham. He died Jan'y, 1876; no children.

**JUSTIN GRAVES (1049)**, son of Israel,<sup>6</sup> Matthew,<sup>5</sup> David,<sup>4</sup> Samuel,<sup>3</sup> John,<sup>2</sup> Thomas,<sup>1</sup> born at Norwich, N. Y., 1805; md. 1826, Lucretia Preston, of Oxford, N. Y. She was born in 1809 and died Sept., 1861, aged 52 years; residence, Norwich, N. Y. He died April, 1872.

## CHILDREN.

1995. SALLY, born Feb. 28, 1827; died unmd. Nov., 1853.  
 1996. CHARLES, born Dec., 1828; died unmd., 1851.  
 1997. WILLIAM, born 1830.  
 1998. HENRIETTA SOPHIA, born 1833; md. Charles Wilcox in 1850. She died in 1875.

1999. ELIZA RANSFORD, born Sept. 23, 1836; md. Calvin G. Lee, of Norwich, N. Y., in 1855.
2000. JAMES HENRY, born Aug. 20, 1838; killed in the War of the Rebellion.
2001. LYMAN SPERRY, born Aug. 20, 1838.
2002. ARNOLD JUSTIN, born abt. 1842.
2003. BRADFORD LEWIS, born Mch. 16, 1845.
2004. HARRIET AMARETTE, born 1849; md. George M. Shepard, in 1870; he is dead.

**DEXTER GRAVES (1050)**, son of Charles,<sup>6</sup> Matthew,<sup>5</sup> David,<sup>4</sup> Samuel,<sup>3</sup> John,<sup>2</sup> Thomas,<sup>1</sup> born in Conway, Mass., about 1793; md. Olive, in 1818. He removed from some point in Ashtabula Co., probably Saybrook, where his father located on his removal from Norwich, N. Y. Dexter was the oldest child. In 1829 he started on a tour of investigation and traveled to Chicago. Went back to Ohio, and induced 13 families to emigrate to Chicago. There was simply old Fort Dearborn there. This final emigration was in 1832. In 1834 he built a hotel and resumed his previous avocation of a hotel keeper. This hotel was opposite the Tremont House of to-day. He died in 1845, in Chicago.

## CHILDREN.

2005. LOUISA, born about Mch. 1, 1817; md. Edward Hadduck, a wealthy merchant of Chicago. They had one dau., who md. John De Koven, and had a daughter, who married Joseph Bowen, and is the heir of Mrs. Hadduck, who died Mch. 9, 1894.



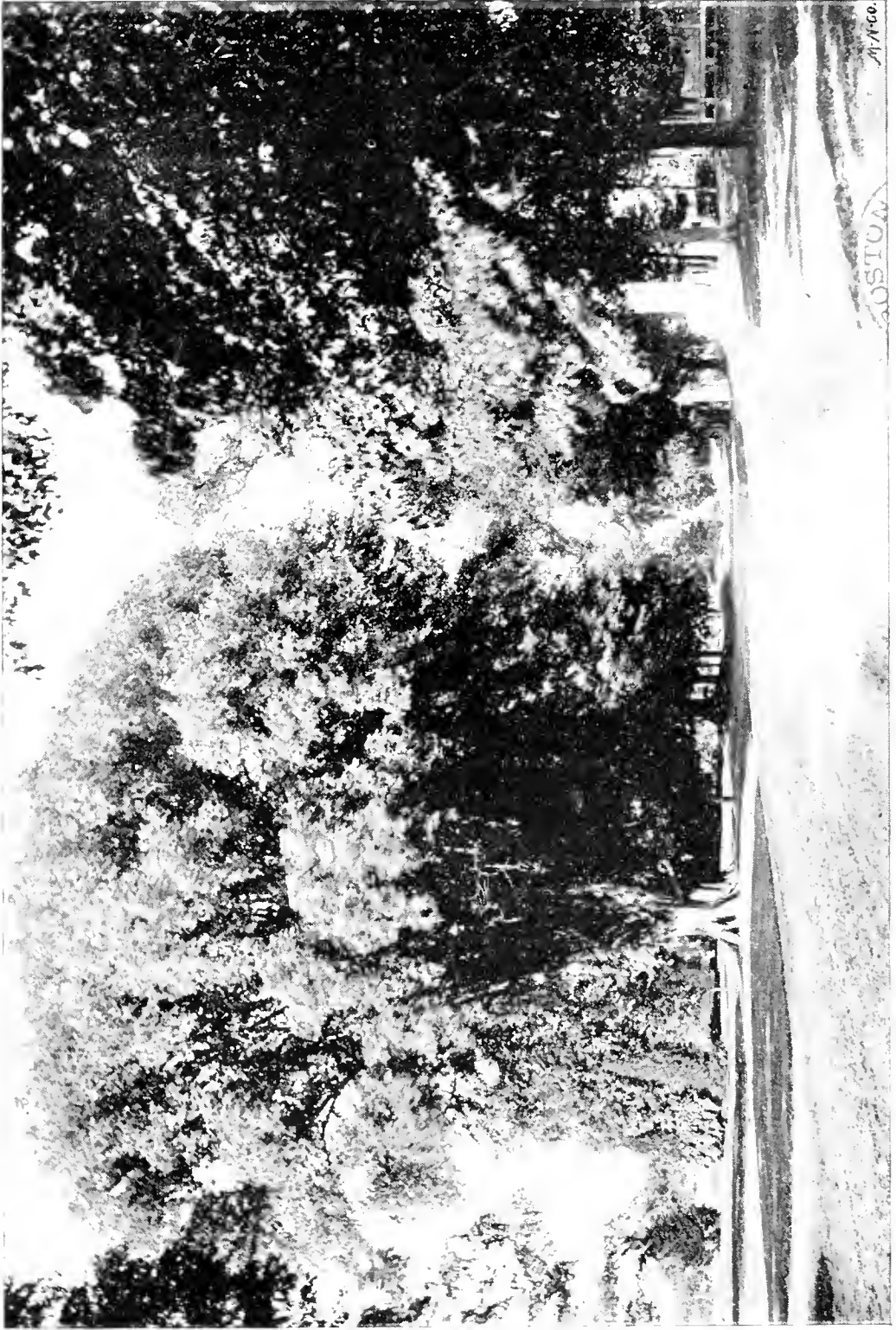

VIEW IN HATFIELD.—ELM STREET.



2006. HENRY, born 1819.

**WASHINGTON GRAVES (1051)**, son of Charles,<sup>6</sup> Matthew,<sup>5</sup> David,<sup>4</sup> Samuel,<sup>3</sup> John,<sup>2</sup> Thomas,<sup>1</sup> born at Conway, Mass., Nov. 6, 1800; md. (1) Sarah Dakin. She died and he md. (2) Caroline Brown, born June 10, 1810, and died Nov. 13, 1890. He died June 25, 1880.

## CHILDREN.

2010. GEORGE WASHINGTON, born Nov. 22, 1832.

2011. CHARLES, born Mch. 22, 1835.

2012. WILLIAM, born Feb. 4, 1838.

2013. ALONZO, born Nov. 30, 1840; unmd.

2014. REUBEN, born Dec. 26, 1844.

2015. EMMA JANE, born Aug. 10, 1848, at Roscoe, Ill.; md. Jan'y 1, 1867, James Hugh McMasters of Roscoe, Ill.

**CHARLES GRAVES, JR. (1052)**, son of Charles,<sup>6</sup> Matthew,<sup>5</sup> David,<sup>4</sup> Samuel,<sup>3</sup> John,<sup>2</sup> Thomas,<sup>1</sup> born Nov. 1, 1801. His mother died when he was 9 months old. He lived with his grandmother until he was 18 years old, when he removed to Chili, Monroe Co., N. Y.; md. Cordelia Wooden Aug. 6, 1827. She was born Dec. 21, 1807. In 1829 they settled at Gates, Monroe Co., N. Y. She is still living, in her 87th year. He died April 8, 1870, at Gates, Monroe Co., N. Y.

CHILDREN.

2016. MATILDA H., born at Chili, N. Y., June 12, 1828; md. Alonzo Handy, of Coldwater, Monroe Co., N. Y., Jan'y 21, 1851; resided on her father's farm.
2017. RACHAEL E., born at Gates, N. Y., Dec. 15, 1829; md. William E. Voke, June 16, 1857; he was born in England Resided at Hartland, N. Y., until 1893, when they removed to Rochester, N. Y.

**JEDEDIAH GRAVES (1054)**, son of Charles,<sup>6</sup> Matthew,<sup>5</sup> David,<sup>4</sup> Samuel,<sup>3</sup> John,<sup>2</sup> Thomas,<sup>1</sup> born probably at Norwich, N. Y., May, 1807; md. Annie Owens, born in 1806, and died Sept., 1843, aged 37 years. They resided at Winnebago Co., Ill. He died 1879, aged 72 years.

CHILDREN.

2018. ASAHEL OWENS, born in Ill., in 1828.
2019. JOSEPH BENJAMIN, born Jan'y 1, 1831.
2020. HENRY SYLVESTER, born July 4, 1833.
2021. WILLIAM A. L., born April 19, 1839.

**ALMERON HASKELL GRAVES (1055)**, son of Charles,<sup>6</sup> Matthew,<sup>5</sup> David,<sup>4</sup> Samuel,<sup>3</sup> John,<sup>2</sup> Thomas,<sup>1</sup> born Oct. 23, 1808; md. April 3, 1831, Mary E. Roberts, born April 11, 1811, and died Feb. 5, 1892. He died Feb. 4, 1891; res. at Roscoe, Ill.

CHILDREN.

2022. MARTHA, born Jan'y 10, 1832; died young.
2023. EPHRAIM ALMERON, born July 3, 1836.

2024. CHARLES ROBERT, born Mch. 18, 1840.  
 2025. HOMER, born May 22, 1841.  
 2026. EDWARD, born Dec. 24, 1844.  
 2027. JAMES, born May 2, 1846; died young.  
 2028. ORRIN, born Feb. 24, 1852.  
 2029. ALMIRA, born May 2, 1856; md. William Keiselburg, of  
 Manchester, Ill., Dec. 24, 1879.

**SIDNEY GRAVES (1056)**, son of Charles,<sup>6</sup> Matthew,<sup>5</sup> David,<sup>4</sup> Samuel,<sup>3</sup> John,<sup>2</sup> Thomas,<sup>1</sup> born in Saybrook, Ashtabula Co., Ohio; md. Lucinda Mann. He died Oct. 21, 1893, at Roscoe, Ill., where he resided.

CHILD.

2030. ALBERT, born in 1862.

**LYSANDER GRAVES (1057)**, son of Charles,<sup>6</sup> Matthew,<sup>5</sup> David,<sup>4</sup> Samuel,<sup>3</sup> John,<sup>2</sup> Thomas,<sup>1</sup> born Dec. 14, 1816, in Saybrook, Ashtabula Co., Ohio; md. Electa Eleanor Thompson, Aug. 25, 1839. She was born June 9, 1816, at Pembroke, N. Y. He died June 5, 1893. His widow and two sons live in Dakota, and one in Beloit, Wis.

CHILDREN.

2031. VANBUREN, born Sept. 1, 1840, at Ashtabula Co., O.  
 2032. OSCAR, born Jan'y 19, 1842, at Ashtabula Co., O.  
 2033. CYRUS, born May 29, 1850, at Roscoe, Ill.  
 2034. LOVINA CALISTA, born Jan'y 4, 1857; md. 1876 Wesley  
 John Hudson, of Sheffield, Franklin Co., Iowa.  
 2035. SYLVESTER, born April 3, 1859, at Roscoe, Ill. He died  
 unmd. at Fulton, So. Dakota, May 23, 1891.

**SYLVANUS GRAVES (1059)**, son of Lucius,<sup>6</sup> Martin,<sup>5</sup> David,<sup>4</sup> Samuel,<sup>3</sup> John,<sup>2</sup> Thomas,<sup>1</sup> born Jan'y 9, 1812; md. Jan'y 16, 1833, Mary E. Chandler, born at Chesterfield, N. H., Jan'y 12, 1811. He died Nov. 12, 1871. Wife died July 13, 1856, at Holyoke, Mass.; res., Chicopee, Mass.

## CHILDREN.

2036. EDMUND E., born Feb. 27, 1836; died April 26, 1836.  
 2037. LUCIA ANN, born Aug. 19, 1837; md. L. L. Hooker, of Holyoke, Mass., Sept. 25, 1856.  
 2038. JULIA M., born April 22, 1840; md. Newton S. Barnes, of Westfield, Mass., July 3, 1866.  
 2039. HARRIET C., born July 10, 1842; md. William H. Clarke, of Westfield, Mass., Aug. 3, 1864.  
 2040. MARY E., born Nov. 11, 1845; md. George J. Bennett, of Westmoreland, N. H., Jan'y 19, 1871.  
 2041. WILLIAM L., born Aug. 22, 1849; died Oct. 5, 1851.  
 2042. EMMA J., born Sept. 14, 1851; died Aug. 11, 1890, unmd.

**WALSTEIN GRAVES (1065)**, son of Lucius,<sup>6</sup> Martin,<sup>5</sup> David,<sup>4</sup> Samuel,<sup>3</sup> John,<sup>2</sup> Thomas,<sup>1</sup> born Mch. 21, 1826; md. Sophronia M. Clark, Oct. 24, 1850; a carpenter. Res. Easthampton, Mass. Wife born Jan'y 3, 1829. Died Feb. 26, 1883.

## CHILDREN.

2043. ABBEY LAURANA, born July 4, 1851; died June 22, 1863.  
 2044. EDWARD LUCIUS, born July 5, 1854.  
 2045. LEWIS WALSTEIN, born Dec. 14, 1857.  
 2046. LILLIAN MAY, born Mch. 2, 1862.  
 2047. FRED CLARK, born July 4, 1868; unmd. July, 1895.

**LORISTON GRAVES (1066)**, son of Simeon,<sup>6</sup> Martin,<sup>5</sup> David,<sup>4</sup> Samuel,<sup>3</sup> John,<sup>2</sup> Thomas,<sup>1</sup> born Dec. 7, 1809; md. (1) Susan C. Towne, dau. of Josiah Towne, Jan'y 19, 1836. She died Feb. 15, 1844. He md. (2) Emily Topliff, in 1859. He died at Red Bluff, Cal., Jan'y 1, 1889.

CHILDREN.

2048. HARRIET M., born Jan'y 28, 1837; md. Dr. Henry M. Towne, July 15, 1868. He perished in a prairie fire Sept. 26, 1882.
2049. MARY JANE, born Feb. 12, 1839; died Dec. 4, 1840.
2050. OSCAR E., born Dec. 28, 1841.
2051. GEORGE EDGAR, born Nov. 16, 1843.
2052. LUNA, born Dec. 10, 1861; died soon.

**AMASA EDSON GRAVES (1071)**, son of Simeon,<sup>6</sup> Martin,<sup>5</sup> David,<sup>4</sup> Samuel,<sup>3</sup> John,<sup>2</sup> Thomas,<sup>1</sup> born Feb. 5, 1820, at Brookfield, Vt.; md. Hulda Flint, July 8, 1840, at Chicopee, Mass. She died at Otisville, Iowa, Feb. 10, 1865; md. (2) Melissa M. Cornell, of Iowa. She died at Dows, Wright Co., Iowa, April 10, 1881. He died at Otisville, Iowa, May 24, 1877; res. Otisville, Iowa. P. O. address, Dows, Wright Co., Iowa.

CHILDREN.

2053. ALICE JANE, born Oct. 5, 1848, at Walden, Vt.; unmd.
2054. ARTHUR DANE, born May 14, 1852, at St. Johnsbury, Vt.
2055. EMMA JANETTE, born Oct. 25, 1853, at Brookfield, Vt.; md. Jan. 1, 1878, Hiram H. Parkhurst; res. Creighton, Neb.
2056. MOLINE URSULA, born Jan'y 16, 1856, in Cedar Co., Iowa.
2057. FRANK HERBERT, born Aug. 21, 1862, in Oxford City, Iowa; unmd.

2058. HELEN ELIZA, born May 10, 1868, in Otisville, Iowa; md. Nov. 28, 1893, Rev. George Gilchrist; res. Manchester, So. Dakota.

2059. WILLIAM W , born Nov. 29, 1870.

2060. LILLIAN LEOLA, born Jan'y 16, 1873; md. April 19, 1895, Walter Knight; res. at Basin, Boyd Co., Neb.

**JOHN TRESCOTT GRAVES (1072)**, son of Simeon,<sup>6</sup> Martin,<sup>5</sup> David,<sup>4</sup> Samuel,<sup>3</sup> John,<sup>2</sup> Thomas,<sup>1</sup> born at Brookfield, Vt., Jan'y 1, 1822. Read law with Judge Chase, of Randolph, Vt. Practiced in Austin, Texas, where he was in 1861, when the Civil War broke out. In trying to escape north he was captured and confined in Libby Prison four months; escaped in disguise. Was in Government employ in the Quarter Master's Department in New York for several years; returned to Vt. and md. Nov. 27, 1867, Mrs. Annie E. Baldwin. He died April 6, 1877, in Yuba City, Cal. No children.

**GEORGE GRAVES (1073)**, son of Simeon,<sup>6</sup> Martin,<sup>5</sup> David,<sup>4</sup> Samuel,<sup>3</sup> John,<sup>2</sup> Thomas,<sup>1</sup> born Sept. 15, 1823, at Brookfield, Vt. Probably died unmd., as nothing has been known of him for some thirty years past.

**NELSON DICKINSON GRAVES (1080)**, son of David,<sup>6</sup> Martin,<sup>5</sup> David,<sup>4</sup> Samuel,<sup>3</sup> John,<sup>2</sup> Thomas,<sup>1</sup> born at Brookfield, Vt., June 4, 1827; md. Emily Stratton, dau. of Caleb A. Stratton, of

Brookfield, Vt., Dec. 5, 1862. She was born Nov. 13, 1830. Removed to Watseka, Ill., where he res. and died Mch. 3, 1895.

CHILD.

2061. FRANK STRATTON, born July 22, 1865; died May 21, 1866.

**ANSEL GRAVES (1081)**, son of Asa,<sup>6</sup> Reuben,<sup>5</sup> Noah,<sup>4</sup> Samuel,<sup>3</sup> John,<sup>2</sup> Thomas,<sup>1</sup> born May 22, 1785, at Sunderland, Mass.; md. May 3, 1813, Catharine Grandy, dau. of Remembrance Grandy, of Deerfield, Mass. Removed to Rome, N. Y. He died about 1853. She died July, 1854. He was a soldier in war of 1812, in Capt. E. Mattoon's Company. He res. at Montague, Mass., Aug. 25, 1818, when infant was born and died there.

CHILDREN.

2062. ERASTUS GRANDY, born at Sunderland, Mass., Feb. 22, 1814.

2063. CHARLES, born at Sunderland, Mass., Oct. 12, 1815.

2064. FRANCIS POMEROY, born at Rome, N. Y., Dec. 8, 1823.

**REUBEN HOUGHTON GRAVES (1082)**, son of Asa,<sup>6</sup> Reuben,<sup>5</sup> Noah,<sup>4</sup> Samuel,<sup>3</sup> John,<sup>2</sup> Thomas,<sup>1</sup> born at Ashfield, Mass. Nov. 3, 1787; md. April 29, 1809, Ruby Elmira Bissell, of Greenfield, Mass. She was born 1789, and died Mch. 24, 1876. He died Sept. 17, 1832. He removed to Brockville, Ont.

## CHILDREN.

2065. LUCINDA B., born at Greenfield, Mass., April 20, 1811; md. (1) Nathaniel Chamberlain; md. (2) Daniel Aiken. She died at Leroy, N. Y., July 15, 1852.
2066. PHILINDA R., born at Greenfield, Mass., 1812; md. Samuel Clifford, of Leroy, N. Y.
2067. CONSIDER CUSHMAN, born at Greenfield, Mass., Nov. 23, 1814; died in 1852.
2068. SUBMIT, born at Rome, N. Y., Aug. 17, 1816; died 1823.
2069. AMELIA S., born at Brockville, Ont., July 25, 1819; died 1838.
2070. HARRIET ELIZABETH, born at Brockville, Ont., Jan'y 4, 1821; md. Kenneth MacPherson, of Cardinal, Ont.
2071. DELANAH CHARLOTTE, born at Brockville, Ont., June 10, 1822; md. William S. Aiken, of Ogdensburg, N. Y. July 4, 1843, and died July 25, 1885.
- 2071<sup>1</sup>. REUBEN CONSIDER, born at Brockville, Ont., Mch. 10, 1824.

**ALVIN CHAUNCEY GRAVES (1083)**, son of Asa,<sup>6</sup> Reuben,<sup>5</sup> Noah,<sup>4</sup> Samuel,<sup>3</sup> John,<sup>2</sup> Thomas,<sup>1</sup> born at Montague, Mass., Jan'y 10, 1791; md. Elizabeth, dau. of Jonathan and Amy Webb, in 1816. She was born Nov. 15, 1800, in Genesee Co., N. Y., and died Feb. 20, 1893. They resided at Brockville, Ind. He died June, 1854.

## CHILDREN.

2072. WARREN HENRY, born Jan'y 8, 1820, at Brockville, Ind.
2073. ASA LESTER, born Feb. 13, 1822, at Brockville, Ind.
2074. JOHN, born Jan'y 25, 1824, at Brockville, Ind.
2075. ELIZA JANE, born Sept. 5, 1826, at Winchester, Ind.; md. George W. Christie, Sept. 3, 1843; res. Neosha, Mo.
2076. AMY ANN, born Nov. 20, 1828; md. 1846, E. W. Murray; died May, 1847.



2077. JONATHAN WEBB, born Sept. 29, 1830, at Winchester, Ind.  
 2078. OLIVER CROMWELL, born Oct. 5, 1832, at Independence, Mo.  
 2079. ALVIN CHAUNCEY, born Dec. 6, 1835, at Liberty, Mo. A Major in the Union Army, and killed in battle in Mo. Jan'y 8, 1863.  
 2080. GEORGE, born April 29, 1838, in Caldwell Co., Mo.  
 2081. ROXANA, born Oct. 15, 1841, at Augusta, Iowa; md. in 1862, George Lee; died in 1862; res. Ottumwa, Iowa.  
 2082. SARAH ELIZABETH, born Dec. 21, 1843; md. Oct., 1862, Henry Lick; res. in San Francisco, Cal.

**ASA WILES GRAVES (1085)**, son of Asa,<sup>6</sup> Reuben,<sup>5</sup> Noah,<sup>4</sup> Samuel,<sup>3</sup> John,<sup>2</sup> Thomas,<sup>1</sup> born at Montague, Mass., June 4, 1797; md. (1) 1818, Elizabeth Grandy, dau. of Remembrance Grandy, of Deerfield, Mass, born 1792, and died in 1836. He died Feb. 8, 1875, at Oswego, N. Y. He md. (2) in 1837, Celestia Peavy, dau. of Joshua Peavy, born in Antwerp, Jefferson Co., N. Y., May 30, 1808. She died Feb. 16, 1885.

CHILDREN.

2083. HENRY REMEMBRANCE GRAVES, born 1819; died at age of six months.  
 2084. SARAH ELIZABETH, born Jan'y 23, 1823; died 1845, aged 22 years.  
 2085. HARRIET M., born Dec. 20, 1826; died Jan'y 24, 1829.  
 2086. MARY ROXANA, born Dec. 20, 1828, at Brockville, Ont.; md. Dec. 25, 1848, Justin E. B. Curry, of Oswego, N. Y. She res. at Adams Center, N. Y.  
 2087. HENRY WILLIAM, born 1830, at Brockville; died there also.  
 2088. EMILY LOUISE, born Sept., 1834; died at age of 16 months.  
 2089. ASA WILLIAM, born Jan'y 23, 1839, at Adams Center, N. Y.

- 2090 CORDELIA C., born May 4, 1841, at Rome, N. Y.; md. Nov. 4, 1858, George W. Anson; res. at Camden, N. Y.
2091. FRANCES K., born Dec. 4, 1844, at Rome, N. Y.; md. Jan'y 1, 1865, Philo B. Sage, born at Sandy Creek, N. Y., 1843; res. at Alexandria Bay, N. Y.

**HORATIO GRAVES (1086)**, son of Capt. Selah,<sup>6</sup> Reuben,<sup>5</sup> Noah,<sup>4</sup> Samuel,<sup>3</sup> John,<sup>2</sup> Thomas,<sup>1</sup> born Nov. 2, 1788; lived all his life in Sunderland, Mass.; md. Sept. 17, 1816, Fanny, dau. of Nathaniel and Harriet (Montague) Gunn. She was born Feb. 22, 1792, and died Jan'y 6, 1876. He died Dec. 8, 1867.

## CHILDREN.

2092. ELIZA, born Aug. 7, 1817; many years a teacher; died unmd. at Worcester, Mass., May 4, 1863.
2093. FANNY A., born June 2, 1821; md. Nov. 30, 1848, Dr. J. E. Linnell, of Norwich, Conn.; died June 18, 1890.
2094. JAMES NATHANIEL, born Mch. 26, 1825.
- 2095 JOHN LONG, born Aug. 15, 1831.
2096. HARRIET SOPHIA, born Sept. 24, 1835; md. Sept. 24, 1857, Franklin Lambert Hunt, Winchester, Mass.

**ALPHEUS GRAVES (1087)**, son of Capt. Selah,<sup>6</sup> Reuben,<sup>5</sup> Noah,<sup>4</sup> Samuel,<sup>3</sup> John,<sup>2</sup> Thomas,<sup>1</sup> born Mch. 22, 1790; md. Gratia Rowe, both of Sunderland, Mass., Aug. 7, 1812. He died Oct. 8, 1814, and his widow md. his brother Marvin.

## CHILDREN.

2097. FREDERICK A., born June 27, 1813; died June 13, 1832.
2098. ALPHEUS (REV.), born March 15, 1815.

**LYMAN GRAVES (1089)**, son of Capt. Selah,<sup>6</sup> Reuben,<sup>5</sup> Noah,<sup>4</sup> Samuel,<sup>3</sup> John,<sup>2</sup> Thomas,<sup>1</sup> born July 2, 1794, at Sunderland, Mass.; removed to Ypsilanti, Mich., in 1825; md. Aug., 1826, Olive Gorton, of Ypsilanti, born Sept. 30, 1804. He died Jan. 30, 1880. She died Oct. 29, 1886.

CHILDREN.

2099. NELSON R., born at Ypsilanti, Aug. 16, 1827.  
 2100. JOHN, born at Ypsilanti, March 12, 1829.  
 2101. FREDERICK A., born at Ypsilanti, July 24, 1831.  
 2102. ELEANOR M., born at Ypsilanti, Sept. 15, 1834; md. Dec. 27, 1876, Rev. O. J. Perrin, a resident of Vassar, Mich.  
 2103. MARINDA E., born at Ypsilanti, Feb. 29, 1836; md. Nov. 22, 1860, Eugene F. Woolfolk, of Ky. She died May 22, 1891.  
 2104. ALBERT RUFUS, born at Ypsilanti, Feb. 28, 1840.

**MARVIN GRAVES (1090)**, son of Capt. Selah,<sup>6</sup> Reuben,<sup>5</sup> Noah,<sup>4</sup> Samuel,<sup>3</sup> John,<sup>2</sup> Thomas,<sup>1</sup> born Sept. 20, 1799; md. Gratia (Rowe) Graves, widow of his brother Alpheus. She was born in 1791, and died July 7, 1838, aged 47 years. He md. (2) Dec. 25, 1839, Fanny M. Hunt, who died Nov. 25, 1869. He died Sept. 18, 1864; res. Sunderland, Mass.

CHILDREN.

2105. GRATIA ROWE, born Dec. 11, 1826; md. Elihu Smith, son of Austin Smith and Sally (Montague) Smith, May 19, 1847; res. in Sioux City, Ia.  
 2106. MARY JANE, born Aug. 24, 1846; md. Virgil Bates, of Ware, Mass., June 16, 1870; res. Dana, Mass.  
 2106<sup>1</sup>. HENRIETTA, born May 13, 1849; died Feb. 2, 1855.

**CHARLES GRAVES (1092)**, son of Randall,<sup>6</sup> Reuben,<sup>5</sup> Noah,<sup>4</sup> Samuel,<sup>3</sup> John,<sup>2</sup> Thomas,<sup>1</sup> born Aug. 7, 1785, in Ashfield, Mass.; md. Eunice Nims, born in 1785. She died at Howard, Steuben Co., N. Y., Jan'y 20, 1849, at the age of 64 years. He was engaged in trade at Howard, and died there Nov. 3, 1848, at the age of 63.

## CHILDREN.

2107. ALMOND, born at Howard, Nov. 19, 1805.  
 2108. ARMENIA, born at Howard, Mch. 31, 1808; md. Andrew Baker, of Howard, N. Y., Mch. 5, 1829. He died Dec. 14, 1863.  
 2109. ALONZO, born at Howard, July 26, 1810; md. Clarissa Smead, of Bath. One son, Clarence.  
 2110. CHARLES COOLIGE, born at Howard, Dec. 13, 1813.  
 2111. JULIA A., born at Howard, Oct. 16, 1815; md. James Alley, of Howard.  
 2112. ABBIE, born at Howard, July 14, 1818; md. George Alley, of Howard.  
 2113. ORRIN YATES, born at Howard, May 30, 1823.  
 2114. WEALTHY M., born at Howard, Dec. 16, 1825; died May 13, 1854; unmd.

**ELI GRAVES (1093)**, son of Randall,<sup>6</sup> Reuben,<sup>5</sup> Noah,<sup>4</sup> Samuel,<sup>3</sup> John,<sup>2</sup> Thomas,<sup>1</sup> born at Ashfield, Mass., Mch. 29, 1787; md. (1) Aug., 1805, Bathsheba Cooper. She died July 6, 1827, and he md. (2) June 13, 1828, Nancy Crane, dau. of Rev. Robert Crane, of Litchfield Co., Conn. He removed to Pomfret, Chautauqua Co., N. Y.

## CHILDREN.

2115. ALMIRA, born April 10, 1806; md. Mch., 1832, Loran Hills.  
 2116. LORINDA, born Aug. 11, 1808; md. July, 1825, Ashley Wilson, and died in 1856.

- 2116<sup>1</sup>. BETSEY, born Oct. 4, 1809; md. June, 1841, Barzilla Gould.
2117. MARTIN L., born Aug. 9, 1812.
2118. MARY ANN, born Nov. 23, 1814; md. James Story; died April, 1888.
2119. JAMES CARR, born Nov. 19, 1816; md. in Madison, Ohio, 1839, Maranda Beard, and died Aug. 13, 1884. No children.
2120. WARREN E., born April 22, 1819; md. and died in 1854; had son, Dell C. Graves, of Eureka Springs, Mo.
2121. IRENE SOPHRONIA, born June 11, 1822; md. I. Holley, Oct., 1856.
2122. SELAH MARION, born Aug. 21, 1825; died Jan'y 20, 1826.
2123. CARLTON CRANE, born at Pomfret, Chau. Co., N. Y., Dec. 29, 1828.
- 2123<sup>1</sup>. MIRANDA NANCY, born Aug. 11, 1830; died Sept. 18, 1847.
2124. CHARLES C., born Jan'y 29, 1838.
2125. MINERVA S., born June 19, 1833; md. Alonzo Wellman July 4, 1850; res. York, Nebraska.
2126. ANDREW M., born Nov. 16, 1834.
2127. ELLA MELISSA, born Mch. 23, 1836; md. Mr. Close, and resides at Nashville, Tenn.
2128. ROBERT RANDALL, born Jan'y 29, 1838.
2129. SARAH MELVINA, born Aug. 4, 1839; md. Mark Bartholomew; res. Niles, Mich.
2130. AUSTIN ALONZO, born June 20, 1841; died Aug. 26, 1847.
2131. LUCRETIA MATILDA, born Sept. 13, 1843; md. Robert Hickock; res. Cortland, Kent Co., Mich.
- 2131<sup>1</sup>. JASPER, born April 26, 1845; died July 18, 1845.
- 2131<sup>2</sup>. FRANKLIN MALON, born Mch. 22, 1846; died Aug. 30, 1847.
- 2131<sup>3</sup>. JULIA MARSELLA, born Mch. 25, 1850; md. Marion Hamilton; res. Nashville, Tenn.

**HON. RANDALL GRAVES (1095)**, son of Randall,<sup>6</sup> Reuben,<sup>5</sup> Noah,<sup>4</sup> Samuel,<sup>3</sup> John,<sup>2</sup> Thomas,<sup>1</sup> born at Ashfield, Mass., Mch. 19, 1792; md. Betsey Butler, dau. of Asa Butler, of Naples, N. Y., born Feb. 4, 1798; resided at Howard, N. Y.,

where he was largely interested in mercantile and manufacturing business. He was elected to the State Legislature of 1829 for his county. He died Dec. 10, 1831. She died at New York City April 8, 1849.

## CHILDREN.

2132. JEANETTE B., born Mch. 19, 1817; md. June 9, 1833, Austin H. Bacon, and died in 1890. He died June 9, 1893.
2133. RANDALL BUTLER, born May 7, 1822.
2134. CAROLINE SOPHRONIA, born June, 1824; md. Dr. Vincent McClure. They resided at Chicago, Ill.
2135. ESTHER MARIA, born June 14, 1828; md. John Jay Towne, April 15, 1850. They reside at Des Moines, Iowa. He is president of the Valley National Bank, and has rendered very efficient services in securing records for this work.
2136. LUCRETIA MARION, born Feb. 25, 1832; md. F. S. Heywood, who is dead. She res. at Evanstown, Ill.

**CALVIN GRAVES (1096)**, son of Randall,<sup>6</sup> Reuben,<sup>5</sup> Noah,<sup>4</sup> Samuel,<sup>3</sup> John,<sup>2</sup> Thomas,<sup>1</sup> born at Howard, Steuben Co., N. Y.; md. Emeline Bennett, of Howard. She was born Jan'y 15, 1809, and died Sept. 23, 1844. They res. at Howard, where he died, but we fail to get dates.

## CHILDREN.

2137. HORACE.
2138. HARRIET, born May 9, 1833; md. Charles Goff; res., Oil City, Pa.
2139. RANDALL C., born May 9, 1833; died Dec. 15, 1858; aged 25 years; he md. Mary C. Willis, of Howard, N. Y. She died Nov. 10, 1865, in her 38th year.
2140. JULIA.
2141. EDWARD.

**JAMES GRAVES (1100)**, son of Martin,<sup>6</sup> Reuben,<sup>5</sup> Noah,<sup>4</sup> Samuel,<sup>3</sup> John,<sup>2</sup> Thomas,<sup>1</sup> born probably at Montague, Mass.; md. Dorcas Nichols. He was drowned about 1840, in the Niagara River. He lost control of his boat and was carried over the Falls. His nephew in Oregon writes that he has four children; we have the names, but nothing further.

CHILDREN.

2142. WILLIAM.

2143. CHARLOTTE.

2143<sup>1</sup>. LYMAN.

2143<sup>2</sup>. EDWIN.

**MARTIN GRAVES (1101)**, son of Martin,<sup>6</sup> Reuben,<sup>5</sup> Noah,<sup>4</sup> Samuel,<sup>3</sup> John,<sup>2</sup> Thomas,<sup>1</sup> born probably in Mass.; he removed to Rome, N. Y., with his parents; md. Amanda Fox, and died at Rome many years ago. The name of but one child is learned.

CHILD.

2144. PRUDENCE.

**GEORGE GRAVES (1104)**, son of Martin,<sup>6</sup> Reuben,<sup>5</sup> Noah,<sup>4</sup> Samuel,<sup>3</sup> John,<sup>2</sup> Thomas,<sup>1</sup> born probably at Rome, N. Y.; md. about 1828, Rachel Vanzant, of Vienna, Oneida Co., N. Y.

CHILDREN.

2145. EDMOND, born 1830; died 1846.

2146. WILLIAM MARTIN, born 1832

2147. FRANCES, born 1834, at Vienna, N. Y.; md. (1) John McCabe,  
(2) Joseph Tice.

2148. GEORGE ALBERT, born 1836.

**AMOS GRAVES (1102)**, son of Martin,<sup>6</sup> Reuben,<sup>5</sup> Noah,<sup>4</sup> Samuel,<sup>3</sup> John,<sup>2</sup> Thomas,<sup>1</sup> born at Rome, N. Y., Feb. 18, 1800; md. (1) Deborah Houch. She bore him three children, and died, 1830. He md. (2) Lois Lucinda Marsh, born in 1813, at Troy, N. Y. She died at Vienna, Jan. 7, 1894. He died Nov. 24, 1894, aged 94 years.

## CHILDREN.

2149. ANN, born at Rome, N. Y., 1827. Accidentally shot by her brother in 1849.
2150. HARRIET, born at Vienna, N. Y., in 1829.
2151. OTIS, born Dec. 28, 1830; md. Ann Dunton. She died in four months, and he died soon after with consumption.
2152. JAMES, born July 8, 1834, at Vienna, N. Y.
2153. GEORGE M., born April 9, 1836, at Vienna, N. Y.
2154. WILLIAM H. H., born Feb. 28, 1841, at Vienna, N. Y.
2155. ORRIN, born April 5, 1843, at Vienna, N. Y.
2156. JULIA, born June 19, 1845; md. Dec. 30, 1869, Henry A. Givens. He died and she md. (2) John Gorton. They reside at Elpis, Oneida Co., N. Y.
2157. CLARISSA M., born June 11, 1853; md. George Hailstone; res. at Newburg, Yamhill Co., Oregon.

**SANFORD GRAVES (1103)**, son of Martin,<sup>6</sup> Reuben,<sup>5</sup> Noah,<sup>4</sup> Samuel,<sup>3</sup> John,<sup>2</sup> Thomas,<sup>1</sup> born Dec. 16, 1807, at Vienna, Oneida Co., N. Y.; md. Polly Harter, dau. of Jacob Harter, of Herkimer, N. Y. She was born May 16, 1801, and died in 1881, at the age of 80 yrs. He resides with his son at West Monroe, Oswego Co., N. Y.

## CHILDREN.

2159. HELEN L., born Dec. 13, 1834; md. April 28, 1861, Abner Knight, and res. at Cleveland, Oswego Co., N. Y.



2160. MARY, born Feb. 15, 1836; md. William Wood; died Jan'y 19, 1867.

2161. ABBIE A., born Aug. 17, 1838; md. Isaac Travor; resides at Central City, Nebraska.

2162. SOLOMAN, born Dec. 28, 1840.

**SOLOMAN GRAVES (1105)**, son of Martin,<sup>6</sup> Reuben,<sup>5</sup> Noah,<sup>4</sup> Samuel,<sup>3</sup> John,<sup>2</sup> Thomas,<sup>1</sup> born probably at Vienna, Oneida Co., N. Y., about 1812; md. Triphena S. Bibbins about 1834, at Rochester, N. Y., where he was killed by the cars Nov. 12, 1855, aged 43 years.

CHILDREN.

2162<sup>1</sup>. EDWARD; died young.

2163. GEORGE H., born at Rochester, N. Y., Aug. 19, 1843.

2164. MARY JANE, born Mch. 23, 1845; md. R. R. Stilwell, of Port Byron, N. Y.

2164<sup>1</sup>. JAMES EDWARD; died young.

2164<sup>2</sup>. EDWARD DARROW; died young.

**INCREASE GRAVES (1106)**, son of Elijah,<sup>6</sup> Benoni,<sup>5</sup> Noah,<sup>4</sup> Samuel,<sup>3</sup> John,<sup>2</sup> Thomas,<sup>1</sup> born at Sunderland, Mass., June 11, 1804; md. (1) Fanny Church, of Sunderland, May 7, 1833. He resided at Sunderland until his death, Oct. 23, 1838. No children.

**BENONI GRAVES (1108)**, son of Elijah,<sup>6</sup> Benoni,<sup>5</sup> Noah,<sup>4</sup> Samuel,<sup>3</sup> John,<sup>2</sup> Thomas,<sup>1</sup> born at Sunderland, Mass., Jan'y 23, 1809; md. (1) Mrs. Fanny (Church) Graves, widow of his brother Increase, Nov. 8, 1839. She died Sept.

21, 1851. He md. (2) Mch. 15, 1853, Fanny G., dau. of William Ward, of Deerfield, Mass., born Jan'y 12, 1827, and died June 30, 1891. He died Nov. 13, 1870; residence, Newton, Mass.

## CHILDREN.

2165. FRED ELIJAH, born Dec. 11, 1845; unmd. in 1893; residence, Amherst, Mass.  
 2166. FRANCIS DEXTER, born Oct. 4, 1857, at Sunderland, Mass.  
 2167. WILLIAM LEWIS, born at Newton, Mass., Feb. 15, 1863.

**LUTHER GRAVES (1109)**, son of Elijah,<sup>6</sup> Benoni,<sup>5</sup> Noah,<sup>4</sup> Samuel,<sup>3</sup> John,<sup>2</sup> Thomas,<sup>1</sup> born April 10, 1811, at Sunderland, Mass.; md. Louisa Smith, of Amherst, Mass., May 15, 1833. She was born at Wilmington, Vt., April 14, 1815, and died at Greenfield, Mass., Nov. 24, 1888. He died at Greenfield, April 17, 1890.

## CHILDREN.

2168. CHARLES EDGAR, born Mch. 23, 1834.  
 2169. CATHERINE LOUISE, born Sept. 25, 1835; md Marcus Purrington, of Buckland, Mass., Jan'y 31, 1860.  
 2170. JAMES LUTHER, born May 14, 1847.

**ELIJAH GRAVES (1111)**, son of Elijah,<sup>6</sup> Benoni,<sup>5</sup> Noah,<sup>4</sup> Samuel,<sup>3</sup> John,<sup>2</sup> Thomas,<sup>1</sup> born at Sunderland, Mass., Mch. 26, 1816; md. Olivia, dau. of Ebenezer Stebbins, of Deerfield, Mass., Jan. 21, 1841. She was born June 3, 1816, and died Mch. 15, 1895. He died Nov. 13, 1844.

## CHILD.

2171. MARY ELLEN, born Feb. 3, 1842; md. Edward N. Smith, of Sunderland, Mass., May 9, 1866; res. Watertown, Mass. She died Oct. 11, 1895.

**CHESTER HATCH GRAVES (1112)**, son of Elijah,<sup>6</sup> Benoni,<sup>5</sup> Noah,<sup>4</sup> Samuel,<sup>3</sup> John,<sup>2</sup> Thomas,<sup>1</sup> born at Sunderland, Mass., June 5, 1818; md. Charlotte A. Fuller, of Ludlow, Mass., Nov. 19, 1846. She was a dau. of Eli Fuller of Ludlow, born April 25, 1819, and died May 11, 1891, at Newton, Mass., where they res. He has been in business at Boston for many years.

## CHILDREN.

2172. EDWARD CHILDS, born at Newton, Mass., Feb. 29, 1848.  
 2173. GEORGE ALBERT, born at Newton, Mass., April 23, 1852.  
 2174. FRANK C., born at Newton, Mass., Sept. 4, 1854; died unmd. Oct. 12, 1890.  
 2175. EMMA LOUISE, born at Newton, Mass., April 1, 1858; md. June 28, 1887, William Hobart Emerson, of Newton.

**STEPHEN C. GRAVES (1115)**, son of Stephen,<sup>6</sup> Zebadiah,<sup>5</sup> Samuel,<sup>4</sup> Samuel,<sup>3</sup> John,<sup>2</sup> Thomas,<sup>1</sup> born at West Hinsdale, N. Y., now called Ischua, on April 11, 1806; md. May 3, 1829, Melinda Lawrence, of Crow Point, N. Y., dau. of Jedediah Lawrence, of Conn. She was born Jan'y 20, 1808. He died July 8, 1890. She is still living.

## CHILDREN.

2176. KATHERINE, born Jan'y 20, 1830; md. Aug. 12, 1857, William Tousley, of Cuba, N. Y.  
 2177. CAROLINE, born Sept. 23, 1831; md. July 2, 1851, Andrew Osman, of Hinsdale, N. Y.  
 2178. FRANCES O., born Aug. 23, 1833; md. Mch. 23, 1864, L. F. Packard, of Bolivar, N. Y.  
 2179. ELIZABETH, born Aug. 9, 1835; died Sept. 4, 1837.  
 2180. CHARLES, born Aug. 16, 1837, at West Hinsdale, N. Y.

**HIRAM GRAVES (1116)**, son of Stephen,<sup>6</sup> Zebadiah,<sup>5</sup> Samuel,<sup>4</sup> Samuel,<sup>3</sup> John,<sup>2</sup> Thomas,<sup>1</sup> born at Worcester, Otsego Co., N. Y., June 30, 1809; md. at Franklinville, N. Y., Feb. 5, 1840, Mary Fitch, born at Chenango, N. Y., Oct. 15, 1814. She died in Kansas in 1889. He died in Marshall Co., Iowa, Oct. 24, 1883; res. at State Centre, Iowa. Six children born at Lyndon, Cattaraugus Co., N. Y.

## CHILDREN.

2181. ARA ABELENO, born Nov. 5, 1840.  
 2182. STEPHEN FERNANDO, born Mch. 14, 1842; died unmd. in Kansas.  
 2183. GEORGE LESLIE, born Oct. 18, 1843; died unmd. in May, 1867.  
 2184. DEXTER ALAMANSE, born April 5, 1845; died unmd. Nov., 1883.  
 2185. LOISE LAVINIA, born Dec. 6, 1847; died unmd. May, 1863.  
 2186. LUCY ALMIRA, born Aug. 13, 1850; died at Loganville, Wis.  
 2187. CHARLOTTE L., born at Sun Prairie, Wis., June 12, 1853; md. W. Myrick, and res. at Telocasset, Union Co., Oregon.

**MATTHEW CLARK GRAVES (1117)**, son of Stephen,<sup>6</sup> Zebadiah,<sup>5</sup> Samuel,<sup>4</sup> Samuel,<sup>3</sup> John,<sup>2</sup> Thomas,<sup>1</sup> born at Hinsdale, Cattaraugus Co., N. Y., June 16, 1812; md. Feb. 28, 1842, Ruth Mary Wilson, of Hinsdale, dau. of Kniffen Wilson, born July 4, 1821. He died in 1882; res. at Hinsdale, N. Y.

## CHILDREN.

2188. HATTIE, born Dec. 11, 1843; md. E. O. Parkhurst, of Parkman, Ohio, where they reside.

2189. WILSON KNIFFEN, born Feb. 21, 1846.  
 2190. NELSON P., born Feb. 21, 1846.  
 2191. ANGELINA, born June 17, 1848; md. Dec. 25, 1866, Thomas Morrison, of Manson, Iowa.  
 2192. LUCY, born Nov. 12, 1850; died Nov. 12, 1862.  
 2193. HENRY, born Mch. 1, 1853; died Nov., 1859.  
 2194. MARY, born June 9, 1856; md. May, 1880, William Tendrant, of Des Moines, Iowa.  
 2195. EMMA, born June 6, 1860; md. Feb., 1883, William Greenfield, of Springfield, South Dakota.

**ZEBEDIAH SCOTT GRAVES (1118)**, son of Stephen,<sup>6</sup> Zebadiah,<sup>5</sup> Samuel,<sup>4</sup> Samuel,<sup>3</sup> John,<sup>2</sup> Thomas,<sup>1</sup> born at Hinsdale, Cattaraugus Co., N. Y., May 29, 1815; md. May 16, 1850, Caroline Ostrander, born in Penn., Aug. 18, 1825. He died June 8, 1864; res. Hinsdale, N. Y. He removed to Minnesota, where he enlisted in the army during Civil War. After his death she md. again.

CHILDREN.

2196. MATILDA, born in Penn., Aug. 26, 1851.  
 2197. JEROME ELLIS, born in Hinsdale, N. Y., Sept. 28, 1853.  
 2198. MARY, born in Hinsdale, N. Y., May 16, 1855.  
 2199. LUCIUS SCOTT, born in Hinsdale, N. Y., May 5, 1860.

**WILLIAM HENRY GRAVES (1132)**, son of Samuel,<sup>6</sup> Zebediah,<sup>5</sup> Samuel,<sup>4</sup> Samuel,<sup>3</sup> John,<sup>2</sup> Thomas,<sup>1</sup> born July 7, 1836, in State of N. Y.; md. (1) Sarah Greenwood. She bore him two children and then died. He md. (2) Adalaide R. Beckwith, Nov. 30, 1871. They reside at Raynham, Mass. He is a Civil Engineer.

CHILDREN.

2200. FRANCES CORNELIA ; md. Mr. Charles Barber, of Perry,  
N. Y.  
2201. CLARA ANNETTE ; md. Charles Coats, of Lagrange, N. Y.  
2202. WILLIAM WALLACE, born Sept. 15, 1873, at Somerset,  
Mass.  
2203. IRA LEWIS, born Sept. 15, 1873.  
2204. FANNIE MAY, born May 30, 1875.  
2205. IDA MAY, born May 19, 1879.

**WILLET GRAVES (1143)**, son of Gideon,<sup>6</sup>  
Daniel,<sup>5</sup> Daniel,<sup>4</sup> Daniel,<sup>3</sup> John,<sup>2</sup> Thomas,<sup>1</sup> born  
Feb. 6, 1803 ; md. May 24, 1836, Lucy, dau. of  
Lemuel and Elizabeth Paine, of Belchertown,  
Mass. He died at Belchertown, July 24, 1858,  
aged 55 years. She md. (2) Cyrus Hills, Mch.  
6, 1859.

CHILDREN.

2206. GEORGE W., born Feb. 9, 1837.  
2207. JOSEPHINE, born April 7, 1838 ; md. Dec. 10, 1868, Mark  
Barrett ; res. Lamoille, Ill.  
2208. DANIEL H., born Mch. 15, 1840. He was in Co. I, 33d Ill.  
Vols., and was killed in a charge at Vicksburg, May 22, 1863.  
Unmd.  
2209. JASON LEE, born July 27, 1842.  
2210. MARY P., born Sept. 15, 1845 ; md. Oct. 16, 1869, W. H.  
Vickroy ; res. Normal, Ill.  
2211. WILLET, JR., born Feb. 4, 1848.

**JOSHUA GRAVES (1144)**, son of Gideon,<sup>6</sup>  
Daniel,<sup>5</sup> Daniel,<sup>4</sup> Daniel,<sup>3</sup> John,<sup>2</sup> Thomas,<sup>1</sup> born  
at Palmer, Mass., Mch. 25, 1805 ; md. May 31,  
1838, Lucina Bliss, of Monson, Mass., born

Sept. 2, 1808. She died Jan'y 8, 1842, aged 33 years, and he md. (2) Aug. 9, 1842, Amanda Calkins, dau. of Abel and Esther (Mixer) Calkins, of Palmer, Mass. She was born Feb. 17, 1812, and died Sept. 20, 1894. He died Nov. 17, 1893; res. at Palmer, Mass.

CHILDREN.

2212. HENRY, born Sept. 21, 1839.  
 2213. ANDREW, born Jan'y 8, 1842; died May 31, 1865, unmd.  
 2214. SARAH ANN, born July 26, 1844; md. Sept. 2, 1863, Lewis M. Rand, of Lakeview, Mass.; res., Worcester, Mass.  
 2215. ABEL, born Jan'y 21, 1847.  
 2216. ESTHER A., born Oct. 2, 1849; unmd.  
 2217. MARY L., born Mch. 20, 1851; md. Daniel E. Tenney, Jan'y 11, 1881; res., at Three Rivers, Mass.  
 2218. DANIEL, born Sept. 27, 1852; unmd.  
 2219. EMILY C., born June 6, 1856; unmd.

**WHITING GRAVES (1145)**, son of Gideon,<sup>6</sup> Daniel,<sup>5</sup> Daniel,<sup>4</sup> Daniel,<sup>3</sup> John,<sup>2</sup> Thomas,<sup>1</sup> born at Palmer, Mass., 1807; md. Betsey Woodman, Mch. 7, 1835, at Springfield, Mass.; res. Westfield, Mass., where he died after 1862.

CHILD.

2220. CHARLES, born 1836; died unmd. May, 1862.

**NATHAN JONES GRAVES (1147)**, son of Richardson,<sup>6</sup> Nathaniel,<sup>5</sup> Nathaniel,<sup>4</sup> Nathaniel,<sup>3</sup> John,<sup>2</sup> Thomas,<sup>1</sup> born at Concord, Vt., Sept. 14,

1802; md. Sept. 14, 1826, Lucy A. Barnard, born July 25, 1806, and died Dec. 28, 1873. He died May 31, 1873.

## CHILDREN.

2221. Son, born Oct. 8, 1827; died Oct. 12, 1827.

2222. RICHARDSON B., born Oct. 18, 1828.

**WILLIAM WALLACE GRAVES (1149)**, son of William,<sup>6</sup> Nathaniel,<sup>5</sup> Nathaniel,<sup>4</sup> Nathaniel,<sup>3</sup> John,<sup>2</sup> Thomas,<sup>1</sup> born at Craftsbury, Vt., June 24, 1817; md. Oct. 26, 1843, Eliza W. Bartol, at Portland, Me. She was born at Freeport, Me., April 7, 1817, and died Feb. 6, 1889; res. Portland, Me.

## CHILDREN.

2223. WILLIAM HENRY, born Mch. 7, 1845; died Mch. 9, 1845.

2224. MARIA LOUISE, born Mch. 1, 1846; died April 22, 1849.

2225. SAMUEL BARTOL, born April 29, 1848.

2226. CHARLOTTE HARWOOD, born Mch. 4, 1853; died Sept. 6, 1861.

2227. MARY CHANDLER, born Feb. 19, 1854; died Mch. 11, 1854.

2228. ANNIE THAYER, born Feb. 26, 1856; died Mch. 17, 1856.

2229. HATTIE ELIZA, born Mch. 27, 1857; died Oct. 8, 1862.

**HORACE PORTER GRAVES (1150)**, son of William,<sup>6</sup> Nathaniel,<sup>5</sup> Nathaniel,<sup>4</sup> Nathaniel,<sup>3</sup> John,<sup>2</sup> Thomas,<sup>1</sup> born at Craftsbury, Vt., Oct. 29, 1819; md. (1) in New York City, June 14, 1848, Sarah Ann Gerting, of Sing Sing, N. Y. She died in Peabody, Mass., Feb. 21, 1853. He md. (2) Feb. 15, 1860, Zilpha A. Dent, of Chicago, Ill. They res. at 301 24th Street, Detroit, Mich.



CHILDREN.

2230. Child, born and died soon, at New York City.  
 2231. JUDITH M. D., born at Chicago, Ill., Sept. 4, 1867; (a noted pianist.)  
 2232. WILLIAM H., born at Detroit, Mich., Feb. 4, 1869.  
 2233. ENOCH DENT, born at Detroit, Mich., July 13, 1871; died at San Jose, Cal., Mch. 4, 1890.

**ISRAEL D. GRAVES (1151)**, son of Israel,<sup>6</sup> Israel,<sup>5</sup> Israel,<sup>4</sup> Nathaniel,<sup>3</sup> John,<sup>2</sup> Thomas,<sup>1</sup> born Sept. 21, 1807; md. (1) Dec. 8, 1831, Samantha Curtis; md. (2) Mch. 28, 1839, Clarissa Weld, born Nov. 19, 1815; died May 10, 1895. He died July 21, 1866; res. Prattsburgh, Steuben Co., N. Y.

CHILDREN.

2234. CHARLES D., born Sept. 29, 1832; md. Zardilla Burke. He died Oct. 28, 1893. She died in 1893.  
 2235. JOEL C., born Feb. 20, 1834; res. Seattle, Wash.  
 2236. ADAH, born May 29, 1841; md. Aaron H. Putnam.  
 2237. HART D., born Jan'y 22, 1843.  
 2238. ADELIA, born Jan'y 24, 1846; md. Eugene Clark.  
 2239. WELD, born Nov. 16, 1847; md. Hepsey Ricker.  
 2240. WILLARD, born Nov. 16, 1847; res. Seattle, Wash.  
 2241. HANNAH E., born Jan'y 29, 1850; md. Jas. A. Middleton.  
 2242. BRADLEY T., born Jan'y 25, 1852; md. Flora Breske.  
 2243. ISADORE, born June 20, 1855; died about 1885.  
 2244. ITHEL D., born Mch. 15, 1858.

**DEACON ELAM GRAVES (1152)**, son of Charles,<sup>6</sup> Israel,<sup>5</sup> Israel,<sup>4</sup> Nathaniel,<sup>3</sup> John,<sup>2</sup> Thomas,<sup>1</sup> born Mch. 6, 1815; md. Eunice B., dau. of John Graves, of Williamsburg, Mass., Sept. 18,

1844; res. Haydenville, Mass. Wife died Sept. 6, 1860, and he md. May 11, 1870, Mrs. L. P. Judd.

## CHILDREN.

2245. CHARLES H., born Sept. 18, 1845.

2246. LIZZIE H., born May 10, 1848; md. June 23, 1869, Dr. William M. Trow, and res. at Northampton, Mass.

2247. MARTHA A., born April 30, 1856; died July 5, 1857.

**JAMES A. GRAVES (1153)**, son of Eleazer, Joel,<sup>5</sup> Israel,<sup>4</sup> Nathaniel,<sup>3</sup> John,<sup>2</sup> Thomas,<sup>1</sup> born 1815, at Williamstown, Vt.; md. Sarah Radcliff, of Rondout, N. Y. Had two children, who died in infancy. Wife died in 1860. He was alive in 1875. Date of death not known.

**ALVAN GRAVES (1158)**, son of Gamaliel,<sup>6</sup> Joel,<sup>5</sup> Israel,<sup>4</sup> Nathaniel,<sup>3</sup> John,<sup>2</sup> Thomas,<sup>1</sup> born Feb. 12, 1823; died, unmd., at Lake Zurich, Ill., in 1846.

**DR. WILLIAM HENRY GRAVES (1159)**, son of Gamaliel,<sup>6</sup> Joel,<sup>5</sup> Israel,<sup>4</sup> Nathaniel,<sup>3</sup> John,<sup>2</sup> Thomas,<sup>1</sup> born at Williamstown, Vt., Mch. 23, 1825; md. Sept. 14, 1856, Dorcas Arnold. She was born Feb. 11, 1830. He died June 23, 1892; res. at Orleans, Orange Co., Ind., where children were all born.

CHILDREN.

2248. PAMELIA FRANCES, born June 15, 1857; md. George M. Albertson; res. at Orleans, Ind.
2249. Infant son, born July 27, 1858; died same day.
2250. ROSE A., born Feb. 28, 1861; died Nov. 9, 1862.
2251. RUSH A., born Feb. 28, 1861; died Feb. 6, 1864.
2252. VIOLA ANNA, born Sept. 3, 1862; md. Feb. 15, 1885, J. W. Mathers, Adrian, Mo.
2253. REBECCA ELLEN, born Mch. 12, 1864.
2254. GEORGE H., born Aug. 21, 1865.
2255. JOHN FRANKLIN, born July 6, 1867.
2256. MABEL P., born May 17, 1872. A teacher in the public schools.

**ALBERT GRAVES (1161)**, son of Gamaliel,<sup>6</sup> Joel,<sup>5</sup> Israel,<sup>4</sup> Nathaniel,<sup>3</sup> John,<sup>2</sup> Thomas,<sup>1</sup> born at Williamstown, Vt., Mch. 14, 1830; md. (1) Sarah H. Stevens, Sept. 19, 1858. She was born July 12, 1838, and died Jan'y 22, 1866. Md. (2) Feb. 3, 1869, Catharine Hudson, born Dec. 23, 1837. They reside at Orleans, Orange Co., Ind. Post office address, Washington, Ind.

CHILDREN.

2257. ETTA, born July 5, 1859; md. in 1888 Isaac H. Siddons, of Floydada, Floyd Co., Texas.
2258. ADNY, born Dec. 14, 1861; unmd.; res. at Watley, Ala.
2259. AMBROSE, born Dec. 20, 1864; unmd.; res. at Corydon, Ind.
2260. WILLIAM, born June 18, 1870; died Jan'y 4, 1881.
2261. LEAH, born June 29, 1873.
2262. PAMELIA, born Feb. 4, 1875; died Sept. 7, 1875.
2263. HENRY OLIVER, born Dec. 14, 1876; unmd.

**ALONZO WALTER GRAVES (1169)**, son of Walter,<sup>6</sup> Joel,<sup>5</sup> Israel,<sup>4</sup> Nathaniel,<sup>3</sup> John,<sup>2</sup> Thomas,<sup>1</sup>

born at Williamstown, Vt., Feb. 20, 1829; md. July 29, 1854, Anna Maria Thissell, dau. of Joshua Thissell, born Mch. 30, 1831, at Dracut, Mass. He died May 19, 1858.

## CHILD.

2264. FLORA LELIA, born April 10, 1857; resides at 22 Kent St., Haverill, Mass.

**CHARLES TRACY GRAVES (1170)**, son of Walter,<sup>6</sup> Joel,<sup>5</sup> Israel,<sup>4</sup> Nathaniel,<sup>3</sup> John,<sup>2</sup> Thomas,<sup>1</sup> born at Williamstown, Vt., Oct. 4, 1830; md. Jan'y 6, 1853, Sarah Knight Saunders, dau. of Henry and Martha (French) Saunders, of Wilmot, N. H. She was born July 20, 1827, and died at Williamstown, Vt., June 13, 1892. He died at Northfield, Vt., May 3, 1893, aged 63 years.

## CHILDREN.

2265. HENRY SAUNDERS, born July 13, 1856.

2266. MATTIE MEDORA, born Dec. 22, 1857; md. April 16, 1878, Elwin J. Clogston, of Williamstown, Vt.

**FRANKLIN GRAVES (1173)**, son of Plyn,<sup>6</sup> Selah,<sup>5</sup> Oliver,<sup>4</sup> Nathaniel,<sup>3</sup> John,<sup>2</sup> Thomas,<sup>1</sup> born at Whately, Mass., Sept. 1, 1812; md. Louisa, dau. of Calvin Waite, Nov. 13, 1834. She died July 2, 1865; he removed to Kentucky, and md. (2) Mary A. Bollom, of Kentucky. He died April 25, 1876.

CHILDREN.

2267. DOROTHY BIGELOW, born Sept. 8, 1835. md. Erastus L. Graves, of Whately.  
 2268. ELLEN MARIA, born Nov. 1, 1844; md. Henry Bottom.  
 2269. GERTRUDE, born in Kentucky, 1875; (2d wife) unmd.

**ALONZO GRAVES (1175)**, son of Plyna,<sup>6</sup> Selah,<sup>5</sup> Oliver,<sup>4</sup> Nathaniel,<sup>3</sup> John,<sup>2</sup> Thomas,<sup>1</sup> born at Whately, Mass., April 15, 1818; md. Sophronia, dau. of Daniel and Sarah (Brown) Rice, Mch. 27, 1845. She was born Oct. 6, 1824. He was a carpenter and removed to Greenfield, Mass. Wife died Aug. 26, 1854, and he md. (2) Sophronia L. Field, dau. of Jesse Field, Mch. 21, 1855. She was born Dec. 26, 1829.

CHILDREN.

2270. ASHMUN TAYLOR, born Sept. 23, 1846.  
 2271. CLARKE OSBORNE, born Dec. 15, 1849.  
 2272. CAREY CLIFFORD, born Dec. 7, 1852.  
 2273. SOPHRONIA ANN, born Aug. 6, 1854; md. Nathan Algers, of West Bridgewater, Mass., Jan'y 1, 1880. He was born Sept. 12, 1857.  
 2274. BURKE FIELD, born Oct. 18, 1858.  
 2275. CYRUS STOWELL, born July 27, 1863.  
 2276. MARY LUCINDA, born Aug. 1, 1868; md. John B. Cromack, of Greenfield, Mass., Oct. 21, 1891.

**DEACON EDWARD GRAVES (1176)**, son of Plyna,<sup>6</sup> Selah,<sup>5</sup> Oliver,<sup>4</sup> Nathaniel,<sup>3</sup> John,<sup>2</sup> Thomas,<sup>1</sup> born at Whately, Mass., May 11, 1820; md. Elizabeth, dau. of Calvin Waite, born Oct. 8, 1824; removed to Heath, Mass., and from there to Charlemont, Mass.; a building contractor.

## CHILDREN.

2277. SARAH, born October 18, 1843; md. Brooks McCloud, of Rowe, Mass.
2278. EMMA MARIA, born April 26, 1851; died Sept. 5, 1858.
2279. CHARLES E., born Dec. 22, 1855.

**NOAH FIELD GRAVES (1177)**, son of Plyna,<sup>6</sup> Selah,<sup>5</sup> Oliver,<sup>4</sup> Nathaniel,<sup>3</sup> John,<sup>2</sup> Thomas,<sup>1</sup> born at Whately, Mass., July 20, 1822; md. Mary S. Bigelow, dau. of Samuel Bigelow, Jan'y 4, 1849; removed to Northampton, Mass. He died Dec. 9, 1890.

## CHILDREN.

2280. ELLA LOUISA, born July 14, 1851; md. Lawson Lyman, May 10, 1871.
2281. MARY ELECTA, born Aug. 7, 1853; md. George W. Hoquent; res. in Oakland, Cal.
2282. HATTIE MARIA, born Dec 11, 1858; unmd. in 1893.
2283. FRED SHERMAN, born Sept. 1, 1869; died Oct. 1, 1869.

**BRAINARD S. GRAVES (1183)**, son of William,<sup>6</sup> Selah,<sup>5</sup> Oliver,<sup>4</sup> Nathaniel,<sup>3</sup> John,<sup>2</sup> Thomas,<sup>1</sup> born at Whately, Mass., April 20, 1842; md. Dec. 14, 1860, Eliza M. Parker, of Conway, Mass., dau. of James Parker, born Mch. 9, 1845; res. Conway, Mass. She died May 1, 1895.

## CHILDREN.

2284. ANNA W., born Oct. 27, 1866; md. George S. Irvine, of Worcester, Mass., Sept. 10, 1890.
2285. JENNIE E., born Nov. 30, 1867; died Sept. 1, 1869.
2286. WILLIAM T., born April 6, 1869.
2287. CHARLES H., born Dec. 14, 1870; died Sept. 23, 1886.
2288. EDWARD B., born May 21, 1872.

**SELAH SMITH GRAVES (1188)**, son of Selah,<sup>6</sup> Selah,<sup>5</sup> Oliver,<sup>4</sup> Nathaniel,<sup>3</sup> John,<sup>2</sup> Thomas,<sup>1</sup> born Aug. 6, 1825; md. Sept. 27, 1854, Mary Ann, dau. of Plyna Graves, of Whately, Mass. She was born Feb. 5, 1831; died April 26, 1861; res. at Whately, Mass. He died May 1, 1894.

CHILDREN.

2289. IDA JANE, born Mch. 3, 1859; unmd. 1893.

2290. CORA MARTHA, born Nov. 1, 1860; died July 16, 1861.

**ERASTUS LORENZO GRAVES (1189)**, son of Selah,<sup>6</sup> Selah,<sup>5</sup> Oliver,<sup>4</sup> Nathaniel,<sup>3</sup> John,<sup>2</sup> Thomas,<sup>1</sup> born June 12, 1829; md. Nov. 24, 1853, Dorothy Bigelow, dau. of Franklin and Louise (Waite) Graves; carpenter; res. Whately, Mass.

CHILD.

2291. ARABELLA LOUISE, born Oct. 20, 1855; unmd. 1893.

**WILLIAM SPENCER GRAVES (1194)**, son of Spencer,<sup>6</sup> Oliver,<sup>5</sup> Oliver,<sup>4</sup> Nathaniel,<sup>3</sup> John,<sup>2</sup> Thomas,<sup>1</sup> born at Brookfield, Vt., Mch. 27, 1831; md. Mch. 21, 1855, Orpha E. Howe, of Vermont. They res. at Brookfield, where he is an honored citizen. Deals quite extensively in cattle and horses. No living children.

**HENRY RICHARDSON GRAVES (1202)**, son of Levi,<sup>6</sup> Oliver,<sup>5</sup> Oliver,<sup>4</sup> Nathaniel,<sup>3</sup> John,<sup>2</sup>

Thomas,<sup>1</sup> born at North Hatfield, Mass., Oct. 23, 1827; md. Laura C. Tufts, dau. of Benjamin and Phœbe (Haynes) Tufts, April 27, 1853. She was born April 17, 1831; res. North Hatfield, Mass.

## CHILD.

2292. HATTIE MARIA, born Jan'y 10, 1855; md. George W. Donaldson April 27, 1876; res. at North Hatfield, Mass.

**FRANCIS HARWOOD GRAVES (1203)**, son of Levi,<sup>6</sup> Oliver,<sup>5</sup> Oliver,<sup>4</sup> Nathaniel,<sup>3</sup> John,<sup>2</sup> Thomas,<sup>1</sup> born at North Hatfield, Mass., Sept. 9, 1830; md. Abbie A., dau. of Isaac and Sarah (Barker) Morgan, Jan'y 1, 1863. She was born Jan'y 22, 1837; res. Granby, Mass.; removed to South Deerfield, Mass., where he died April 6, 1888.

## CHILDREN.

2293. FRANK MORGAN, born Dec. 4, 1872; unmd.

2294. JENNIE R., born June 9, 1885; unmd.

**GEORGE SMITH GRAVES (1204)**, son of Levi,<sup>6</sup> Oliver,<sup>5</sup> Oliver,<sup>4</sup> Nathaniel,<sup>3</sup> John,<sup>2</sup> Thomas,<sup>1</sup> born at North Hatfield, Mass., June 3, 1834; md. Ellen A., dau. of Samuel and Eveline (Ballard) Janes, of Gill, Mass., Nov. 24, 1858. She was born Feb. 27, 1837; res. Florence, Mass. For several years Alderman from his ward and Representative in Massachusetts Legislature.







VIEW IN HATFIELD.—ELM STREET.

## CHILDREN.

2295. FRANK HERBERT, born Mch. 10, 1859; died May 16, 1861.  
 2296. LILLIE BELLE, born May 3, 1862; md. Fred T. Atkins Nov. 11, 1886; res. Florence, Mass.

**EDWARD EVERETT GRAVES (1205)**, son of Levi,<sup>6</sup> Oliver,<sup>5</sup> Oliver,<sup>4</sup> Nathaniel,<sup>3</sup> John,<sup>2</sup> Thomas,<sup>1</sup> born at North Hatfield, Mass., Nov. 19, 1837; md. Isabel Mary, dau. of Samuel and Eveline (Ballard) Janes, Nov. 2, 1865. She was born July 25, 1841; res. Florence, Mass. He served in the 52d Regiment Massachusetts Volunteers, in Civil War.

## CHILDREN.

2297. ARTHUR EUGENE, born April 12, 1868.  
 2298. HARRY EDWARD, born May 17, 1876.

**DWIGHT DAVID GRAVES (1206)**, son of Levi,<sup>6</sup> Oliver,<sup>5</sup> Oliver,<sup>4</sup> Nathaniel,<sup>3</sup> John,<sup>2</sup> Thomas,<sup>1</sup> born at North Hatfield, Mass., June 3, 1842; md. Nov. 25, 1874, Clara Esther, dau. of E. Lyman Smith and Esther W. (Crafts) Smith. Was in 34th Regiment Mass. Volunteers for three years in Civil War; res. Auburn, Sibley Co., Minn. Town Clerk, etc.

## CHILDREN.

2299. WINIFRED E., born Feb. 6, 1876; died Dec. 10, 1880.  
 2300. GEORGE LYMAN, born Sept. 4, 1885.

**CHAUNCEY ARMS GRAVES (1210)**, son of Lyman,<sup>6</sup> Capt. Salmon,<sup>5</sup> Oliver,<sup>4</sup> Nathaniel,<sup>3</sup>

John,<sup>2</sup> Thomas,<sup>1</sup> born at Whately, Mass., June 22, 1833; md. Mary E. Blynn, dau. of Elias Blynn, of New Britain, Conn., Jan'y 1, 1856. She was born Feb. 11, 1835; res. at Whately, Mass.

## CHILDREN.

2301. EMMA LOUISE, born Nov. 27, 1856; md. Dec. 23, 1875, David P. Carter, of Gill, Mass. She died Aug. 28, 1880.  
 2302. EMORY EDGAR, born Sept. 4, 1858; died unmd.  
 2303. NETTIE JANE, born Feb. 23, 1861; md. David P. Carter, of Gill, Mass., June 10, 1882; res. at Easthampton, Mass. She died Sept. 19, 1895.  
 2304. ALBERT ELIAS, born Oct. 30, 1863.  
 2305. FREDERICK LYMAN, born Mch. 4, 1866.  
 2306. GEORGE WHITFIELD, born June 10, 1869.  
 2307. CORA E., born Oct. 8, 1875.

**WASHINGTON GRAVES (1213)**, son of Jerry,<sup>6</sup> Elijah,<sup>5</sup> Oliver,<sup>4</sup> Nathaniel,<sup>3</sup> John,<sup>2</sup> Thomas,<sup>1</sup> born at Whately, Mass., April 11, 1845; md. Sophia D. Anderson, dau. of Herrick Anderson, of North Hatfield, Mass., May, 1867. She was born Feb. 20, 1849.

## CHILD.

2308. CLESSON AVERY, born at Hadley, Mass., May 30, 1869; unmd.

**HENRY GRAVES MOORE (1214)**, son of Oliver,<sup>6</sup> Elijah,<sup>5</sup> Oliver,<sup>4</sup> Nathaniel,<sup>3</sup> John,<sup>2</sup> Thomas,<sup>1</sup> born Jan'y 1, 1839, at New Haven, Conn. His father dying Jan'y 18, 1840, he was

adopted by Mr. Moore, and his name changed. He md. (1) Electa S., dau. of Austin S. Jones, of North Hatfield, Mass. She was born Aug. 6, 1842, and died July 5, 1880. He md. (2) Mch. 29, 1883, Almira E. Parsons, of Northampton, Mass. She was born Jan'y 14, 1851; res. at North Hatfield.

## CHILDREN.

2309. JENNIE E. MOORE, born Dec. 30, 1866.

2310. ETHEL PARSONS MOORE, born Mch. 19, 1885.

2311. HELEN LETITIA MOORE, born Sept 10, 1889.

**OLIVER STANLEY GRAVES (1215)**, son of Oliver,<sup>6</sup> Elijah,<sup>5</sup> Oliver,<sup>4</sup> Nathaniel,<sup>3</sup> John,<sup>2</sup> Thomas,<sup>1</sup> born Aug. 15, 1840, at New Haven, Conn.; md. Nov. 26, 1863, Martha D. Nash, dau. of Abel W. Nash, of Whately, Mass. She was born at Whately, April 22, 1842. They res. at North Hatfield, Mass. No children living.

**CHARLES HENRY GRAVES (1216)**, son of Moses,<sup>7</sup> Jeremiah,<sup>6</sup> Phineas,<sup>5</sup> Isaac,<sup>4</sup> John,<sup>3</sup> Isaac,<sup>2</sup> Thomas,<sup>1</sup> born at Westminster, Vt., June 23, 1809; md. Mch. 7, 1838, Mary Goodell, of Westminster, born May 7, 1814. They res. at Kirby, Vt., on the farm taken up by his father in 1814. He died April 24, 1884. She died April 8, 1891.

## CHILDREN.

2312. HENRY PRESTON, born at Kirby, Vt., Feb. 5, 1841.  
 2313. MARY EMOGENE, born at Kirby, Vt., May 19, 1847; died  
 July 23, 1891.

**HEZEKIAH NEWCOMB GRAVES (1218)**, son of Rufus,<sup>7</sup> Jeremiah,<sup>6</sup> Phineas,<sup>5</sup> Isaac,<sup>4</sup> John,<sup>3</sup> Isaac,<sup>2</sup> Thomas,<sup>1</sup> born at Guilford, Vt., Oct. 11, 1818; md. at Granville, N. Y., Nov. 25, 1839, Eliza Laura, dau. of Isaac Bishop, born at Guilford, April 29, 1821; res. at Granville, Washington Co., N. Y.. He was for many years a merchant, and afterwards Superintendent of Agencies of the Astor Fire Insurance Co., of New York City. He died at Granville, Mch. 30, 1890.

## CHILDREN.

2315. MARY NEWCOMB, born Sept. 10, 1840; died Oct. 24, 1859.  
 2316. CAROLINE MALLARY, born April 5, 1842; md. Sept. 1, 1863, Charles Waldo Rogers, of Boston, Mass., where they reside.  
 2317. CORNELIA BISHOP, born Mch. 6, 1844; md. Sept. 2, 1873, John Watkins, of Whitehall, N. Y. She died Jan'y 18, 1876.  
 2318. JOSEPHINE CAMPBELL, born Dec. 22, 1845; md. Sept. 15, 1864, Chester A. Bulkley, of Granville, N. Y. She died Aug. 30, 1881.

**WILLARD ROBBINS GRAVES (1219)**, son of Dexter Hubbard,<sup>7</sup> Jeremiah,<sup>6</sup> Phineas,<sup>5</sup> Isaac,<sup>4</sup> John,<sup>3</sup> Isaac,<sup>2</sup> Thomas,<sup>1</sup> born at Guilford, Vt., June 8, 1828; md. April 8, 1850, Adaline Melissa Weatherhead, dau. of Abel Weatherhead, of

Guilford. She was born July 9, 1828; res. at Guilford, and later at Keene, N. H.

CHILDREN.

2319. MARY LIZZIE, born at Guilford, Vt., Sept. 18, 1852; md. (1) Frank Wells Chapin, Jan'y 18, 1872. He died Oct. 29, 1886. She md. (2) Dec. 5, 1887, Edgar L. Kelley, of Mt. Hermon, Mass.
2320. FRANK W., born at Bernardston, Mass., Aug. 27, 1867; res. at Guilford, Vt.; unmd.

**HENRY DEXTER GRAVES (1222)**, son of Dexter Hubbard,<sup>7</sup> Jeremiah,<sup>6</sup> Phineas,<sup>5</sup> Isaac,<sup>4</sup> John,<sup>3</sup> Isaac,<sup>2</sup> Thomas,<sup>1</sup> born at Guilford, Vt., May 26, 1835; md. Mch. 18, 1879, Anna L. Johnson. She was born Nov. 27, 1861; res. at Manhattan, Riley Co., Kansas.

CHILDREN.

2321. MARY E., born at Manhattan, April 7, 1880.
2322. DEXTER R., born at Manhattan, June 26, 1881.
2323. AUSTIN A., born at Manhattan, Oct. 2, 1882; died Jan'y 29, 1884.
2324. WILLIAM H., born at Manhattan, Nov. 26, 1884.
2325. MABEL E., born at Manhattan, March 1, 1888.
2326. JOSEPH A., born at Manhattan, Nov. 15, 1891.
2327. GEORGE A., born at Manhattan, Feb. 17, 1893.

**GEORGE LYMAN GRAVES (1223)**, son of Dexter Hubbard,<sup>7</sup> Jeremiah,<sup>6</sup> Phineas,<sup>5</sup> Isaac,<sup>4</sup> John,<sup>3</sup> Isaac,<sup>2</sup> Thomas,<sup>1</sup> born at Guilford, Vt., Aug. 22, 1837; md. Mch. 31, 1859, Abby Minerva Taylor, dau. of Roswell B., of Buckland, Mass. She was born Oct. 16, 1841; res. Ashfield, Mass.

## CHILDREN.

2328. GEORGE AUSTIN, born Aug. 20, 1864.  
 2329. MARY MINERVA, born Oct. 4, 1865; md. April 5, 1887,  
 Duane Edwards, of Northampton, Mass.  
 2330. CELIA TAYLOR, born Dec. 30, 1867; died Aug. 30, 1868.  
 2331. ELLA ABBEY, born May 26, 1869; md. May 25, 1892, Frank  
 E. Underwood, of Keene, N. H.  
 2332. Twin children, born Nov. 26, 1870; died Nov. 28, 1870.  
 2333. ARTHUR ELWIN, born Aug. 30, 1873.  
 2334. FRANK LESLIE, born Sept. 4, 1878.  
 2335. FLORENCE LOUISE, born Aug. 26, 1884.  
 2336. BAXTER HENRY, born June 3, 1886.

**ALBERT AUGUSTUS GRAVES (1225)**, son of Dexter Hubbard,<sup>7</sup> Jeremiah,<sup>6</sup> Phineas,<sup>5</sup> Isaac,<sup>4</sup> John,<sup>3</sup> Isaac,<sup>2</sup> Thomas,<sup>1</sup> born at Guilford, Vt., June 16, 1843; md. Oct. 7, 1867, Lizzie L. Pullen, of Brattleboro, Vt.; res. West Springfield, Mass.

## CHILDREN.

2337. DEXTER HUBBARD, born May 23, 1869; md. Oct. 14, 1891,  
 Minnie Louise Sackett, dau. of Denison N. Sackett, of West-  
 field, Mass., born Feb. 12, 1868; died at Springfield Oct. 31,  
 1895. No children.  
 2338. CARRIE R., born Dec. 12, 1871.  
 2339. FLORA M., born Nov. 19, 1875; died June 10, 1878.  
 2340. MILLIE L., born Sept. 30, 1881; died Feb. 19, 1887.  
 2341. FLORENCE J., born Dec. 3, 1885; died Mch. 8, 1887.  
 2342. ALBERT AUGUSTUS, JR., born April 16, 1888.

**GEORGE GRAVES (1228)**, son of Willard,<sup>7</sup> Jeremiah,<sup>6</sup> Phineas,<sup>5</sup> Isaac,<sup>4</sup> John,<sup>3</sup> Isaac,<sup>2</sup> Thomas,<sup>1</sup> born at Adams Co., Ill., Dec. 21, 1841;



md. (1) Oct. 1, 1872, Miss Sarah C. Vail, dau. of Hiram Vail, of Stanton, Neb. She was born Mch. 1, 1856, and died Oct. 5, 1888. He md. (2) June 25, 1891, Orra Robinson, born 1855. They res. at Neligh, Neb.

CHILDREN.

2343. ALICE A., born Aug. 31, 1873.  
 2344. CLARA E., born Oct. 21, 1875.  
 2345. WILLARD H., born Jan'y 15, 1879.

**PHILO GRAVES (1230)**, son of Willard,<sup>7</sup> Jeremiah,<sup>6</sup> Phineas,<sup>5</sup> Isaac,<sup>4</sup> John,<sup>3</sup> Isaac,<sup>2</sup> Thomas,<sup>1</sup> born Sept. 26, 1845, in Adams Co., Ill.; md. July 13, 1871, Alta R. Carpenter. They res. at Oakland, Cal., but removed to Los Angeles, Cal.

CHILDREN.

2346. HATTIE J., born July 10, 1872; died Jan'y 28, 1878.  
 2347. JAY PHILO, born April 13, 1874; died Aug. 7, 1881.  
 2348. MABEL A., born May 16, 1876; died Jan'y 26, 1880.  
 2348<sup>1</sup>. ETHEL W., born June 17, 1878.

**MILO ALMERIN GRAVES (1234)**, son of Lucius,<sup>7</sup> Simeon,<sup>6</sup> Phineas,<sup>5</sup> Isaac,<sup>4</sup> John,<sup>3</sup> Isaac,<sup>2</sup> Thomas,<sup>1</sup> born at West Stockbridge, Mass., Feb. 6, 1813; md. Martha Pamela Clark, dau. of Henry Clark, of Northampton, Mass. She was born Mch. 13, 1817, and died May 12, 1893. Res. at Lee, Mass.

## CHILDREN.

2349. CHARLES WESLEY, born Aug. 6, 1838.  
 2350. HARRIET PAMELIA, born Aug. 19, 1841; md. Robert McAlpin, Sept. 26, 1860. They res. at Marrinette, Wisconsin.  
 2351. JENNIE ELIZABETH, born Aug. 27, 1843; md. Oct. 10, 1865, DeWitt S. Smith, of Lee, Mass.; a prominent paper manufacturer.  
 2352. THOMAS EUGENE, born Jan'y 24, 1846; died Oct. 16, 1846.  
 2353. ELLA CHASTIEN, born Sept. 12, 1847; md. Sept. 1, 1872, William C. Clark, born in South Carolina, Oct. 28, 1841.  
 2354. FRANK EDGAR, born Nov. 10, 1849.  
 2355. ISA ESTELLE, born Aug. 25, 1854.  
 2356. CARRIE MARIA, born Aug. 5, 1858.

**CHARLES EVANDER GRAVES (1236)**, son of Lucius,<sup>7</sup> Simeon,<sup>6</sup> Phineas,<sup>5</sup> Isaac,<sup>4</sup> John,<sup>3</sup> Isaac,<sup>2</sup> Thomas,<sup>1</sup> born Oct. 31, 1817; md. May 3, 1854, Sarah J. Bartholomew, born April 26, 1832; res. at Falls Village, Litchfield Co., Conn.

## CHILDREN.

2357. DWIGHT, born May 11, 1855.  
 2358. LUCIUS, born April 16, 1857; unmd.  
 2359. CORA, born Jan. 2, 1859; md. Dec. 25, 1890, Burt J. Hunt, of Falls Village, Conn.  
 2360. GEORGE, born Dec. 31, 1860; unmd.

**DICKSON GRAVES (1241)**, son of Erastus,<sup>7</sup> David,<sup>6</sup> Phineas,<sup>5</sup> Isaac,<sup>4</sup> John,<sup>3</sup> Isaac,<sup>2</sup> Thomas,<sup>1</sup> born at Sunderland, Mass., Oct. 31, 1805; md. Lydia E. Ripley. He died Sept. 30, 1831, in his 27th year. She moved to New York City, where she remd. in 1845, and died June 27, 1848.

## CHILD.

2361. Infant, born 1832; died soon.

**REV. HORATIO NELSON GRAVES (1242)**, son of Erastus,<sup>7</sup> David,<sup>6</sup> Phineas,<sup>5</sup> Isaac,<sup>4</sup> John,<sup>3</sup> Isaac,<sup>2</sup> Thomas,<sup>1</sup> born at Sunderland, Mass., April 7, 1807; md. Mch. 25, 1834, Martha, dau. of Hon. John and Martha (Boltwood) Arms, of Conway, Mass. She was born Mch. 25, 1813. He graduated at Yale College, New Haven, Conn., 1826; studied theology, and settled at Townshend, Vt., 1832. He died at Orange, N. J., Oct. 21, 1852; widow res. at Chicago, Ill.

## CHILDREN.

2362. MARTHA LOUISE, born Oct. 30, 1836; unmd.

2363. EDWARD HORATIO, born June 26, 1839.

2364. JAMES TAYLOR, born Feb. 2, 1841.

2365. ROBERT HALL, born Mch. 10, 1844; died April 14, 1845.

2366. JOHN MORRISON, born Oct. 28, 1846.

**RUFUS ROWE GRAVES (1243)**, son of Erastus,<sup>7</sup> David,<sup>6</sup> Phineas,<sup>5</sup> Isaac,<sup>4</sup> John,<sup>3</sup> Isaac,<sup>2</sup> Thomas,<sup>1</sup> born Nov. 6, 1808, at Sunderland, Mass.; md (1) Sept. 23, 1835, Louisa Brown, of New Ipswich, N. H.; she died Mch. 16, 1838. He md. (2) Sept. 24, 1839, Mary Jane Arms, dau. of Hon. John and Martha (Boltwood) Arms, of Conway, Mass. She was born Feb. 16, 1818, and died July 26, 1876. He died Aug. 17, 1876,

at Morristown, N. J., where they had resided. He was a successful merchant in New York City from 1842 to the time of his death, and he and his brother Erastus Augustus Graves (1248) gave large sums to the American Missionary Society, and to found and maintain a town library at Sunderland, and for care of the cemetery there.

## CHILDREN.

2367. ARTHUR BROWN, born Nov. 22, 1836.  
 2368. DICKSON, born Mch. 4, 1838; died Sept. 3, 1838.  
 2369. LOUISA MATILDA, born June 9, 1841; md. Nov. 5, 1867, Dr. Frederick Wooster Owen, son of Captain William Wilson and Adeline (Wooster) Owen. Graduated at Georgetown, D. C., College, and University of Paris. Physician at Morristown, N. J.  
 2370. CAROLINE AUGUSTA, born Mch. 13, 1843; md. Nov. 27, 1866, Franklin Jewett Mather, a lawyer in New York City.  
 2371. FANNY ROSELLA, born Mch. 8, 1845; md. Nov. 5, 1867, Levi C. Lathrop, in the city of Brooklyn, N. Y.  
 2372. MARY ELLA, born Mch. 30, 1853.

**EDWIN GRAVES (1247)**, son of Erastus,<sup>7</sup> David,<sup>6</sup> Phineas,<sup>5</sup> Isaac,<sup>4</sup> John,<sup>3</sup> Isaac,<sup>2</sup> Thomas,<sup>1</sup> born Feb. 2, 1815, at Sunderland, Mass.; md. (1) Dec. 25, 1837, Henrietta G. Browne, of New Ipswich, N. H., born Jan'y 16, 1817, and died Mch. 23, 1848, at Macon, Ga. He md. (2) Aug. 10, 1849, Martha E., dau. of Elihu Rowe, of Sunderland, Mass. He was discharged to the Presb. Church of Macon, Ga., in 1832. She

died Aug. 15, 1852, and he md. (3) Mary Jane Rowe, sister of his second wife, and dau. of Elihu and Mary (Graves) Rowe, of Sunderland, Sept. 28, 1853. He died in Morristown, N. J., Aug. 26, 1860. Widow res. in Morristown, N. J.

CHILDREN.

2373. EDWIN AUGUSTUS, born June 5, 1839; died at Macon, Ga., Oct., 1839.
2374. LOUISA CHAMPREY, born Oct. 11, 1840, at Macon; died June, 1841.
2375. EDWIN AUGUSTUS, born Oct. 1, 1842, at Macon.
2376. GEORGE MATHER, born Dec. 6, 1844, at Macon.
2377. RUFUS BROWNE, born Mch. 16, 1848; died at Sunderland, Mass., July 16, 1849.
2378. WALTER, born June 30, 1851, at Macon, Ga.
2379. WILLIAM ERASTUS, born Aug. 5, 1854, at Sunderland; died at Sunderland, an infant.
2380. MARY RHODA, born Aug. 5, 1854, at Sunderland; md. April 2, 1884, Henry White, son of Rev. Dr. White, of Summit, N. J.; res. Morristown, N. J.
2381. FANNY A., born Mch. 1, 1857, at Macon, Ga.; died Feb. 25, 1859.

**ERASTUS AUGUSTUS GRAVES (1248)**, son of Erastus,<sup>7</sup> David,<sup>6</sup> Phineas,<sup>5</sup> Isaac,<sup>4</sup> John,<sup>3</sup> Isaac,<sup>2</sup> Thomas,<sup>1</sup> born Dec. 23, 1819; md. Aug. 25, 1845, Cornelia J. Arms, dau. of the Hon. John and Martha (Boltwood) Arms, of Conway, Mass., born Oct. 21, 1830; res. at Morristown, N. J. He died Sept. 20, 1890. He was a merchant of the firm of R. R. Graves & Co., of New York City.

## CHILDREN.

2382. ALICE CORNELIA, born July 12, 1847, at Conway, Mass.; md. June 12, 1872, George E. Ely, of Brooklyn, N. Y., where they res.
2383. HENRIETTA AUGUSTA, born Feb. 24, 1852, at Orange, N. J.

**GEORGE M. GRAVES (1259)**, son of David,<sup>7</sup> David,<sup>6</sup> Phineas,<sup>5</sup> Isaac,<sup>4</sup> John,<sup>3</sup> Isaac,<sup>2</sup> Thomas,<sup>1</sup> born at Amherst, Mass., Aug. 20, 1831; md. Aug. 27, 1856, Judith Morton, dau. of Justus F. and Elvira (Waite) Harwood, of Whately, Mass. She was born Oct. 23, 1832. He was Captain in the 36th Regt., of Ind. Vols., in Civil War; was wounded in the battle of Chickamauga, from which he died Sept. 27, 1863; res. at Logansport, Ind.

## CHILDREN.

2384. GEORGE CLARENCE, born at Richmond, Ind., Oct. 23, 1857.
2385. LILLIE HARWOOD, born at Richmond, Ind., Jan. 14, 1859; md. Oct. 10, 1880, John A. McCullough.
2386. CHARLES WILLIS, born at Richmond, Ind., Oct. 4, 1861; md. Oct. 18, 1887, Ann Lucy, dau. of Williamson and Catherine Wright, of Logansport, Ind. She was born Aug. 10, 1861. No children.

**DICKSON E. GRAVES (1260)**, son of David,<sup>7</sup> David,<sup>6</sup> Phineas,<sup>5</sup> Isaac,<sup>4</sup> John,<sup>3</sup> Isaac,<sup>2</sup> Thomas,<sup>1</sup> born July 13, 1836, at South Deerfield, Mass.; md. Aug. 20, 1868, Charlotte E. Pride, of Chicago, Ill. She died in Dakota.

CHILDREN.

2387. HARRY, born 1869; died soon.  
 2388. EDMUND D., born 1871.  
 2389. WILLIAM D., born 1873.  
 2390. CHARLOTTE A., born May, 1879.

**JAMES FOSDICK GRAVES (1265)**, son of Theodore,<sup>7</sup> David,<sup>6</sup> Phineas,<sup>5</sup> Isaac,<sup>4</sup> John,<sup>3</sup> Isaac,<sup>2</sup> Thomas,<sup>1</sup> born Mch. 12, 1834, at North Adams, Mass.; md. Feb. 26, 1858, Emeline E. Clark, dau. of Ransom Clark, of Rockdale, N. Y., where she now resides. He died Oct. 13, 1890. He was First Lieut. in the 144th Regt. N. Y. Vols. in the Civil War.

CHILD.

2391. TOLA CLARK, born April 22, 1859.

**JOHN HENRY GRAVES (1268)**, son of Theodore,<sup>7</sup> David,<sup>6</sup> Phineas,<sup>5</sup> Isaac,<sup>4</sup> John,<sup>3</sup> Isaac,<sup>2</sup> Thomas,<sup>1</sup> born probably at Jackson, N. Y., May 21, 1842; md. April 5, 1871, Nellie Page, dau. of Jeremiah Page, of Colesburg, Iowa. She was born Mch. 3, 1853; res. at Superior, Neb. Is a newspaper publisher.

CHILDREN.

2392. HARRY PAGE, born at Sidney Plains, N. Y., Sept. 13, 1872.  
 2393. CARRIE LOU, born at Sidney Plains, N. Y., Dec. 12, 1873.  
 2394. ELLA PEARL, born at Pitcher, N. Y., May 4, 1877.  
 2395. GENEVIEVE ALIDA, born at Superior, Neb., May 6, 1887.  
 2396. BESSIE MAUDE F., born at Superior, Neb., Oct. 5, 1889.  
 2397. LEO VERNE, born at Superior, Neb., Mch. 9, 1892.

**ALDEN GRAVES (1273)**, son of Cephas,<sup>7</sup> Elias,<sup>6</sup> Phineas,<sup>5</sup> Isaac,<sup>4</sup> John,<sup>3</sup> Isaac,<sup>2</sup> Thomas,<sup>1</sup> born May 29, 1818, at Sunderland, Mass.; md. May 12, 1841, Achsah, dau. of Rufus and Irena (Montague) Hubbard. She was born Dec. 15, 1818. Res. Sunderland, Mass.

## CHILDREN.

2398. RUFUS, born Oct. 11, 1844; died unmd. Jan'y 14, 1872.  
 2399. CEPHAS ALDEN, born Feb. 23, 1847.  
 2400. SARAH CLARISSA, born Sept. 8, 1849; died July 28, 1852.  
 2401. FREDERICK HUBBARD, born Sept. 8, 1854.

**HARRISON GRAVES (1274)**, son of Cephas,<sup>7</sup> Elias,<sup>6</sup> Phineas,<sup>5</sup> Isaac,<sup>4</sup> John,<sup>3</sup> Isaac,<sup>2</sup> Thomas,<sup>1</sup> born Sept. 2, 1820, at Sunderland, Mass.; md. Jan'y 1, 1843, Susan Lee Montague, dau. of Moses Montague, of Sunderland. She was born Aug. 2, 1821. She died in Easthampton, Mass., Sept. 16, 1875; res. at Enfield, Mass. He died December 7, 1893.

## CHILDREN.

2402. EMORY HARRISON, born Feb. 4, 1844; died Aug. 24, 1844.  
 2403. LORA JANETTE, born May 5, 1846; md. May 5, 1869, Wm. G. Taylor, of Easthampton, Mass.  
 2404. EMORY MONTAGUE, born Jan'y 9, 1848; died Jan'y 24, 1848.  
 2405. EDWARD HARRISON, born Oct. 31, 1850.  
 2406. ESTHER MONTAGUE, born Jan'y 29, 1852; md. Nov. 30, 1871, Horace S. Lyman, of Easthampton, Mass.  
 2407. NEWTON CHURCH, born Oct. 1, 1853.  
 2408. JULIUS NELSON, born June 24, 1858.  
 2409. ANNIE MARIA, born Aug. 3, 1867; died Aug. 1, 1868.



**RANSOM GRAVES (1276)**, son of Cephas,<sup>7</sup> Elias,<sup>6</sup> Phineas,<sup>5</sup> Isaac,<sup>4</sup> John,<sup>3</sup> Isaac,<sup>2</sup> Thomas,<sup>1</sup> born Oct. 12, 1824; md. (1) in 1851, Elizabeth R. Maiten, of Troy, N. Y. She died in July, 1855, and he md. (2) June 8, 1856, Anna H. Ambrose, of Peekskill, N. Y. She was born Nov. 17, 1835, and died Mch. 14, 1891. He was injured by cars at Hastings, N. Y., and died there June 7, 1866; res. Peekskill, N. Y.

CHILDREN.

2410. CLARENCE V., born Feb. 10, 1858; res. at New York City.  
 2411. ANNIE C., born Mch. 30, 1860; md. Jan'y 3, 1883, Jay Rerselaer Decator, of Peekskill, N. Y., and died May 12, 1892.

**ROYAL C. GRAVES (1277)**, son of Cephas,<sup>7</sup> Elias,<sup>6</sup> Phineas,<sup>5</sup> Isaac,<sup>4</sup> John,<sup>3</sup> Isaac,<sup>2</sup> Thomas,<sup>1</sup> born Dec. 19, 1827, at Sunderland, Mass.; md. (1) Sept. 1853, Julia C. Avery, of Greenfield, Mass. She died Jan'y 30, 1867, and he md. (2) Delia A. Osgood, of Melrose, Mass.; md. (3) in 1876, Frances M. Gilman, born Aug. 14, 1846; res. Greenfield and Boston, Mass.

CHILDREN.

2412. FRANK H., born at Greenfield, April 20, 1854; died Dec., 1854.  
 2413. MARY F., born at Fort Atkinson, Wis., Dec. 14, 1859; died Jan'y 14, 1880, at Boston.

2414. HARRIET L., born at Fort Atkinson, Wis., Oct. 9, 1859 ; unmd.
2415. CATHERINE A., born at Greenfield, Mass., Jan'y 22, 1861 ; unmd.
2416. GEORGE, born at Greenfield, Mass ; no date ; died young.
2417. ANNIE F., born at Melrose, Mass., Aug. 5, 1868.
2418. LAURA M., born at Melrose, Mass, Dec. 14, 1869.
2419. ROYAL H., born at Melrose, Mass., Feb. 14, 1874.
2420. CLARIBEL E., born at Melrose, Mass., Feb. 19, 1880.
2421. LINDA F., born at Melrose, Mass., Aug. 21, 1881.
2422. FRANCES M., born Aug. 8, 1886.

**EDMOND GRAVES (1279)**, son of Cephass,<sup>7</sup> Elias,<sup>6</sup> Phineas,<sup>5</sup> Isaac,<sup>4</sup> John,<sup>3</sup> Isaac,<sup>2</sup> Thomas,<sup>1</sup> born Dec. 23, 1832, at Sunderland, Mass.; md. (1) Nov. 3, 1854, Lenora C. Austin, dau. of Eleazer Austin, of Milton, Vt.; she was born June 10, 1836. Married (2) Julia A. Buttrick, of Montville, N. Y., June 24, 1868; she was born Sept. 14, 1836; died at Syracuse, N. Y., Jan'y 24, 1892.

## CHILDREN.

2423. GEORGE A., born Dec. 22, 1855 ; drowned Oct. 13, 1885.
2424. WILLIAM B., born Oct. 26, 1870.

**ELIAS FRANK GRAVES (1280)**, son of Cephass,<sup>7</sup> Elias,<sup>6</sup> Phineas,<sup>5</sup> Isaac,<sup>4</sup> John,<sup>3</sup> Isaac,<sup>2</sup> Thomas,<sup>1</sup> born Oct. 25, 1835, at Sunderland, Mass.; md. at Oshkosh, Wis., Dec. 24, 1879, Angeline Lucy Greenlow, of Oshkosh, born Dec. 11, 1845, and died Nov. 17, 1890. Res. No. 6 Knapp St., Oshkosh, Wis.

CHILDREN.

2425. FRANK RUSSELL, born June 19, 1881.  
 2426. HAROLD VAN BUREN, born Jan'y 26, 1883.  
 2427. A dau., born and died Mch. 1, 1885.

**EDWIN GRAVES (1284)**, son of Francis,<sup>7</sup> Elias,<sup>6</sup> Phineas,<sup>5</sup> Isaac,<sup>4</sup> John,<sup>3</sup> Isaac,<sup>2</sup> Thomas,<sup>1</sup> born Jan'y 3, 1824, at Mendon, Monroe Co., N. Y.; md. June 25, 1849, Elizabeth Albertson, dau. of Frederick H. Albertson, of Rush, Monroe Co., N. Y. She was born July 11, 1830. Res. Oshtemo, Mich.

CHILDREN.

2428. JULIA, born Nov. 4, 1850; died Nov. 12, 1850.  
 2429. AMANDA A., born July 30, 1852; died Oct. 17, 1863.  
 2430. FRANCIS F., born April 25, 1854; died Oct. 24, 1863.  
 2431. EDWARD, born May 23, 1857; died Nov. 7, 1863.  
 2432. HELEN N., born Oct. 4, 1858; died Nov. 22, 1858.  
 2433. RANSOM, born Dec. 6, 1860; died Oct. 17, 1863.  
 2434. SARAH A., born Oct. 8, 1864; md. Mch. 26, 1885, James E. Hutchinson; res. at Oshtemo, Mich.  
 2435. NELLIE J., born Jan'y 16, 1866; md. Dec. 15, 1887, Frederick O. Jackson, and resides at Oshtemo, Mich.  
 2436. EDMUND GRAVES, born June 24, 1869; died Sept. 12, 1869.  
 2437. BERTHA A. GRAVES, born Dec. 14, 1874; died April 4, 1882.

**ALLEN S. GRAVES (1286)**, son of Francis,<sup>7</sup> Elias,<sup>6</sup> Phineas,<sup>5</sup> Isaac,<sup>4</sup> John,<sup>3</sup> Isaac,<sup>2</sup> Thomas,<sup>1</sup> born Nov. 10, 1827, at Mendon; md. June 10, 1852, Catherine Warner. She died July 27, 1863; md. (2) Margaret Brady, Nov. 28, 1863

She was born Nov. 15, 1837; res. at Mendon, N. Y.

## CHILDREN.

2438. LODENCE, born May 27, 1853; died Sept. 12, 1861.  
 2439. FRANCIS, born Sept. 5, 1864.  
 2440. EMILY A., born Feb. 22, 1866.  
 2441. JOSEPHINE W., born June 1, 1869.  
 2442. CORA ANN, born Dec. 30, 1871.  
 2443. ALMEDA, born April 21, 1873.

**NELSON GRAVES (1293)**, son of Fortune,<sup>7</sup> Elias,<sup>6</sup> Phineas,<sup>5</sup> Isaac,<sup>4</sup> John,<sup>3</sup> Isaac,<sup>2</sup> Thomas,<sup>1</sup> born Oct. 2, 1829; md. July 5, 1853, Frances C., dau. of Moses Kent, of Lyme, N. H. She was born May 9, 1833; res. Kinmundy, Ill.

## CHILDREN.

2444. LEROY G., born Mch. 7, 1857.  
 2445. ETTA L., born Jan'y 18, 1861; md. H. I. Lacy, April 5, 1882; res. Champaign, Ill.

**LEONARD RUSSELL GRAVES (1296)**, son of Fortune,<sup>7</sup> Elias,<sup>6</sup> Phineas,<sup>5</sup> Isaac,<sup>4</sup> John,<sup>3</sup> Isaac,<sup>2</sup> Thomas,<sup>1</sup> born Dec. 11, 1836; md. Oct. 18, 1876, Rachel Helena Draper, born in New York State; res. Deadwood, South Dakota.

## CHILDREN.

2446. STELLA JULIA, born at Deadwood, Mch. 13, 1878.  
 2447. FLORENCE DRAPER, born at Deadwood, Nov. 4, 1881.  
 2448. LEONARD EVERETT, born at Deadwood, Feb. 27, 1883; died Nov. 25, 1886.

**DWIGHT GRAVES (1297)**, son of Fortune,<sup>7</sup> Elias,<sup>6</sup> Phineas,<sup>5</sup> Isaac,<sup>4</sup> John,<sup>3</sup> Isaac,<sup>2</sup> Thomas,<sup>1</sup> born Jan'y 7, 1839; md. Mary E. Kellogg, May 8, 1868, dau. of Dexter Kellogg, of Amherst, Mass., born Mch. 14, 1845. He is a manufacturer of sashes, doors, and blinds; res. North Amherst, Mass.

## CHILD.

2449. **HATTIE ELIZABETH**, born May 8, 1869; died at five months of age.

**ROYAL TYLER GRAVES (1300)**, son of Augustus,<sup>7</sup> Julius,<sup>6</sup> Phineas,<sup>5</sup> Isaac,<sup>4</sup> John,<sup>3</sup> Isaac,<sup>2</sup> Thomas,<sup>1</sup> born July 27, 1821; md. Matilda Washburn McAllister in Salisbury, Vt. She was born in Rochester, Vt., Jan'y 12, 1837; died in Salisbury Dec. 22, 1848. He md. (2) Mary Elizabeth Larrabee in Peru, N. Y., Dec. 11, 1850. She was born in Shoreham, Vt., Mch. 23, 1826, and died in Caldwell, Wis., April 5, 1889.

## CHILD.

2450. **ALBERT MONROE**, born in Randolph, Wis., Dec. 10, 1847.

**REV. ALBERT S. GRAVES, D. D. (1301)**, son of Augustus,<sup>7</sup> Julius,<sup>6</sup> Phineas,<sup>5</sup> Isaac,<sup>4</sup> John,<sup>3</sup> Isaac,<sup>2</sup> Thomas,<sup>1</sup> born in Salisbury, Vt., Jan'y 17, 1824; md. (1) Harriet E. Grant, of Ithaca, N. Y.

She died in 1858, and he md. (2) April 29, 1862, Isabella G. McIntosh, dau. of Dr. Lucius Wolcott McIntosh and Eunice Gilbert McIntosh. She was born in Marlboro, Conn., April 25, 1837. He was a graduate of Wesleyan University, and was a clergyman in the M. E. Church. He died at Stratford, Conn., Sept. 14, 1887.

## CHILDREN.

2451. ARTHUR EUGENE, born April 26, 1856; died in 1874.  
 2452. LUCIUS McINTOSH; died young.  
 2453. EVEYLN McINTOSH; died young.  
 2454. ROBERT McINTOSH; died young.  
 2455. BELLE EVANGELINE, born at Vernon, N. Y., April 17, 1868.  
 2456. FLORENCE ALBERTA, born at West Winsted, Conn., Nov. 7, 1872.  
 2457. EDITH ROCHELLE, born at New Rochelle, N. Y., July 1, 1874.  
 2458. GILBERT SCHUYLER, born at Brooklyn, N. Y., April 4, 1880; died Nov. 4, 1883.

**ORAMEL R. GRAVES (1303)**, son of Augustus,<sup>7</sup> Julius,<sup>6</sup> Phineas,<sup>5</sup> Isaac,<sup>4</sup> John,<sup>3</sup> Isaac,<sup>2</sup> Thomas,<sup>1</sup> born June 22, 1831; md. Mary E. Meeker. He died at Fairhaven, Vt., May, 1865.

**DAVID K. GRAVES (1304)**, son of Augustus,<sup>7</sup> Julius,<sup>6</sup> Phineas,<sup>5</sup> Isaac,<sup>4</sup> John,<sup>3</sup> Isaac,<sup>2</sup> Thomas,<sup>1</sup> born April 2, 1834; md. Aug. 2, 1865, Julia A. Gilbert; res. Fairhaven, Vt.

CHILDREN.

2459. GILBERT H., born Mch. 26, 1867.  
 2460. GERTRUDE, born Mch. 21, 1869; died Mch. 13, 1874.  
 2461. WILLARD, born May 31, 1873; md. Jan'y 25, 1894, Grace  
 M., dau. of Willis and Mary Ormes; born Sept. 21, 1875; res.  
 Fairhaven, Vt.  
 2462. MINNIE, born Sept. 28, 1874; died Oct. 29, 1874.  
 2463. MABEL J., born Oct. 12, 1876.  
 2464. ARTHUR F., born Mch. 3, 1883.

**ROSWELL A. GRAVES (1305)**, son of Augustus,<sup>7</sup> Julius,<sup>6</sup> Phineas,<sup>5</sup> Isaac,<sup>4</sup> John,<sup>3</sup> Isaac,<sup>2</sup> Thomas,<sup>1</sup> born Mch. 23, 1837; md. (1) Lucretia M. Bigelow, of Brandon, Vt.; she died Aug. 29, 1869, and he md. (2) Mary E. (Meeker) Graves, widow of his brother, Oramel R.

**REV. GEORGE A. GRAVES (1306)**, son of Augustus,<sup>7</sup> Julius,<sup>6</sup> Phineas,<sup>5</sup> Isaac,<sup>4</sup> John,<sup>3</sup> Isaac,<sup>2</sup> Thomas,<sup>1</sup> born Mch. 15, 1840, in Salisbury, Vt.; md. June 25, 1873, Edith Emily, dau. of Dea. David Wooster, of Bridgeport, Conn. She died in New Cañaan, Conn., May 9, 1882. He md. (2) Martha A. Abbott, widow of Prof. Larmon R. Abbott and dau. of Albert H. Snow, of Winsted, Conn., April 27, 1887.

CHILDREN.

2465. CARLTON AUGUSTUS, born in Litchfield, Conn., Oct. 15,  
 1875.  
 2466. BERTHA EMILY, born in Litchfield, Conn., Mch. 2, 1877.

**HENRY MORRIS GRAVES (1312)**, son of Royal,<sup>7</sup> Julius,<sup>6</sup> Phineas,<sup>5</sup> Isaac,<sup>4</sup> John,<sup>3</sup> Isaac,<sup>2</sup> Thomas,<sup>1</sup> born June 3, 1833; md. (1) Nov. 20, 1861, Harriet Aurella Holmes, dau. of Pliney, of Sudbury, Vt. She died Jan'y 8, 1887, aged 61 years. He md. (2) Oct. 18, 1890, Alice E. Jenks, dau. of Alexander Jenks, of Indian Lake, N. Y. She was born June 18, 1861. Res. Salisbury, Vt.

## CHILD.

2467. CHARLES CARROLL, born Jan'y 29, 1863.

**JULIUS E. GRAVES (1314)**, son of Royal,<sup>7</sup> Julius,<sup>6</sup> Phineas,<sup>5</sup> Isaac,<sup>4</sup> John,<sup>3</sup> Isaac,<sup>2</sup> Thomas,<sup>1</sup> born Sept. 7, 1838; md. (1) Aug. 28, 1866, Hannah Louise Waterhouse, dau. of William Waterhouse, of Salisbury, Vt., born April 27, 1844, died May 17, 1868; md. (2) July 5, 1878, Mary Millie Leonard, born June 28, 1850.

## CHILDREN.

2468. HATTIE LOUISE, born May 21, 1867; died Sept. 18, 1868.

2469. ADDIE MAUD, born April 23, 1868.

2470. MORRIS JULIUS, born Nov. 8, 1880.

**HENRY M. GRAVES (1319)**, son of Rhodolphus,<sup>7</sup> Levi,<sup>6</sup> Phineas,<sup>5</sup> Isaac,<sup>4</sup> John,<sup>3</sup> Isaac,<sup>2</sup> Thomas,<sup>1</sup> born Nov. 30, 1829; md. Julia M., dau. of Samuel Higgins, of Kinderhook, N. Y., Nov. 7, 1860; res. 333 Summer Ave., Newark, N. J.



CHILDREN.

2471. ALTANA H., born April 10, 1863; md. Alexander R. Mahaffey, of Portland, Conn., June 11, 1889.  
 2472. WILLIAM WARNER, born Oct. 26, 1868; unmd. 1895.  
 2473. CATHARINE W., born June 17, 1870.  
 2474. SAMUEL H., born Sept. 6, 1874.  
 2475. J. LOUISE, born Oct. 10, 1879.

**ALBERT GRAVES (1320)**, son of Rhodolphus,<sup>7</sup> Levi,<sup>6</sup> Phineas,<sup>5</sup> Isaac,<sup>4</sup> John,<sup>3</sup> Isaac,<sup>2</sup> Thomas,<sup>1</sup> born Mch. 4, 1832. Graduated at Williams College, in 1857. Teacher in Collegiate School, at Newton, N. J., in 1858; md. Louise M. Watermann, dau. of Charles Watermann, of Sandwich, Mass., June 8, 1862. She died July 12, 1874. Removed to Cleveland, Ohio.

CHILDREN.

2476. MARION, born in Plainfield, N. J., July 26, 1863; md. Sept. 13, 1886, Clinton S. Day, of Cleveland, O.  
 2477. EDWIN, born in Springfield, N. J., May 25, 1868; died May 12, 1876.

**RICHARD GRAVES, JR. (1329)**, son of Richard,<sup>7</sup> Levi,<sup>6</sup> Phineas,<sup>5</sup> Isaac,<sup>4</sup> John,<sup>3</sup> Isaac,<sup>2</sup> Thomas,<sup>1</sup> born at Canaan Center, Columbia Co., N. Y., Jan. 8, 1842; md. Oct. 18, 1876, Mary Rebecca Blanchard, of Hudson, N. Y. Res. Hudson, N. Y. He died April 18, 1883.

CHILDREN.

2478. WILLIAM HALSEY, born Sept. 28, 1877.  
2479. FRANCIS BLANCHARD, born April 24, 1879; died July 12  
1880.  
2480. ROBERT BARNARD, born Oct. 6, 1881.  
2481. HELEN, born Feb. 8, 1883; died Feb. 20, 1883.

**GEORGE ASHLEY GRAVES (1349)**, son of Ashley,<sup>7</sup> Isaac,<sup>6</sup> Phineas,<sup>5</sup> Isaac,<sup>4</sup> John,<sup>3</sup> Isaac,<sup>2</sup> Thomas,<sup>1</sup> born Dec. 12, 1841; md. Mary, dau. of Samuel A. DeWolf, May 23, 1866. She was born July 24, 1843; res. Des Moines, Iowa.

CHILDREN.

2482. EDWARD ALLEN, born Dec. 17, 1868; unmd.  
2483. MARY ELOISE, born Nov. 8, 1871.  
2484. GEORGE BURTON, born April 22, 1874; unmd.

**NATHANIEL SMITH GRAVES (1354)**, son of Simeon,<sup>7</sup> Cotton,<sup>6</sup> Daniel,<sup>5</sup> Benjamin,<sup>4</sup> John,<sup>3</sup> Isaac,<sup>2</sup> Thomas,<sup>1</sup> born in Paris, Oneida Co., N. Y., Jan'y 28, 1820; md. Jan'y 10, 1847, Mary Jane Field, of Deerfield, Mass.; res. Amherst, Mass.

CHILDREN.

2485. HARRIET CALISTA, born Feb. 11, 1848; died Sept. 12, 1864.  
2486. VIOLA MAY, born July 10, 1851; unmd.

**DWIGHT BRAINARD GRAVES (1356)**, son of Simeon,<sup>7</sup> Cotton,<sup>6</sup> Daniel,<sup>5</sup> Benjamin,<sup>4</sup> John,<sup>3</sup>

Isaac,<sup>2</sup> Thomas,<sup>1</sup> born Aug. 11, 1826; md. Jan'y 14, 1858, Catharine Griffin; res. Lock Haven, Pa. He died June 11, 1875.

## CHILDREN.

2487. HARRIET, born 1862.

2488. JOHN BRAINARD, born Jan'y 3, 1867.

**SIMEON AUSTIN GRAVES (1360)**, son of Simeon,<sup>7</sup> Cotton,<sup>6</sup> Daniel,<sup>5</sup> Benjamin,<sup>4</sup> John,<sup>3</sup> Isaac,<sup>2</sup> Thomas,<sup>1</sup> born at Deerfield, Mass., April 25, 1842; md. (1) Oct. 3, 1866, Josephine E. Lockwood, born in Peru, Ill., May 29, 1844; died July 19, 1874. He md. (2) Jan'y 1, 1878, Letitia I. Phillemore, born at Saxfield, Suffolk Co., Eng., Mch. 15, 1844; res. Marseilles, Ill. He was in the 14th Ill. Cavalry until the close of the Civil War.

## CHILDREN.

2489. EUGENE SIMEON, born Aug. 17, 1867.

2490. HARLEY AUSTIN, born Nov. 7, 1869; died April 1, 1891.

2491. MARY MALVINA, born July 21, 1871.

2492. GUY, born Jan'y 21, 1873; died July 3, 1873.

2493. Son, born July 17, 1874; died Aug. 5, 1874.

2494. EVA ELIZABETH, born Jan'y 10, 1880.

2495. SARAH EDITH, born Aug. 12, 1881.

**HERBERT FAYETTE GRAVES (1361)**, son of Simeon,<sup>7</sup> Cotton,<sup>6</sup> Daniel,<sup>5</sup> Benjamin,<sup>4</sup> John,<sup>3</sup> Isaac,<sup>2</sup> Thomas,<sup>1</sup> born at Deerfield, Mass., Mch. 2, 1844; md. June, 1869, Christina Bieber, born

in Germany, May 19, 1853; res. Granville, Putnam Co., Ill. Soldier in the Civil War from 1861 to 1865.

## CHILDREN.

2496. ALMON ANSON, born Oct. 11, 1870; died Sept. 19, 1872.

2497. VINNIE MAY, born Dec. 12, 1874; died April 20, 1875.

**GEORGE GRAVES (1363)**, son of Hubbard,<sup>7</sup> Cotton,<sup>6</sup> Daniel,<sup>5</sup> Benjamin,<sup>4</sup> John,<sup>3</sup> Isaac,<sup>2</sup> Thomas,<sup>1</sup> born in Sunderland, Mass., June 2, 1825; md. Nov. 27, 1849, Eliza A. Arnold; res. Amherst, Mass., where he died Aug. 11, 1892.

## CHILD.

2498. GEORGE G., born Oct. 30, 1850.

**JAMES D. GRAVES (1365)**, son of Hubbard,<sup>7</sup> Cotton,<sup>6</sup> Daniel,<sup>5</sup> Benjamin,<sup>4</sup> John,<sup>3</sup> Isaac,<sup>2</sup> Thomas,<sup>1</sup> born at Sunderland, Mass., Oct. 30, 1834; md. Nov. 5, 1872, Eliza, dau. of Clement Merchant, of Wendell, Mass.; res. Amherst, Mass., where he died June 20, 1877. She died at the age of thirty. Both buried at Wendell. No children living.

**REV. HENRY CLINTON GRAVES, D. D. (1368)**, son of Newcomb,<sup>7</sup> Cotton,<sup>6</sup> Daniel,<sup>5</sup> Benjamin,<sup>4</sup> John,<sup>3</sup> Isaac,<sup>2</sup> Thomas,<sup>1</sup> born at Deerfield, Mass., Sept. 22, 1830; md. at Braintree, Mass.

Susan Elizabeth Stedman, dau. of Deacon Perley and Harriet Perkins (Hayward) Stedman, Aug. 9, 1859. Dr. Graves graduated at Amherst College, class of 1856; was a Phi Beta Kappa. Is a very prominent clergyman in the Baptist Church, and author of many scholarly works; res. New Bedford, Mass.

CHILDREN.

2499. HENRY STEDMAN, born in Boston, Mass., May 16, 1861; res. 66 84th St., New York City. He is a physician, graduated at Brown University, in 1883.

2500. ALICE TERESE, born in Providence, R. I., April 21, 1868; died June 26, 1872.

2501. FRED CLINTON, born in Providence, R. I., Oct. 24, 1874; graduated from Boston University.

**NOBLE WILLIAMS GRAVES (1372)**, son of Newcomb,<sup>7</sup> Cotton,<sup>6</sup> Daniel,<sup>5</sup> Benjamin,<sup>4</sup> John,<sup>3</sup> Isaac,<sup>2</sup> Thomas,<sup>1</sup> born in Deerfield, Mass., Aug. 31, 1837; md. Oct. 9, 1867, Perlina S., dau. of Childs S. Carpenter, born in Whittingham, Vt., Jan'y 22, 1843; res. New Britain, Conn. No children.

**FRANCIS NEWCOMB GRAVES (1375)**, son of Warren Mattoon,<sup>7</sup> Cotton,<sup>6</sup> Daniel,<sup>5</sup> Benjamin,<sup>4</sup> John,<sup>3</sup> Isaac,<sup>2</sup> Thomas,<sup>1</sup> born Aug. 30, 1837; md. Almira Norris, Nov. 16, 1865. She was born in 1844. Removed to Atlanta, Ga.

CHILDREN.

2502. NORRIS LEVERETT, born Sept. 14, 1866; died soon.  
 2503. TALLEY BALL, born Sept. 17, 1867.  
 2504. OLIVE AMANDA, born Nov. 20, 1869; died June 10, 1887,  
 at Atlanta, Ga.  
 2505. MYRA NORRIS, born July 5, 1875.  
 2506. MARY, born Sept. 20, 1878.  
 2507. Child, born about 1881; died soon.  
 2508. FRANCIS; died soon.

**HOLLIS DANIEL GRAVES (1376)**, son of Warren Mattoon,<sup>7</sup> Cotton,<sup>6</sup> Daniel,<sup>5</sup> Benjamin,<sup>4</sup> John,<sup>3</sup> Isaac,<sup>2</sup> Thomas,<sup>1</sup> born in Sunderland, Mass., Aug. 23, 1839; md. Jan'y 19, 1870, Almira F., dau. of William C. Campbell, of Conway, Mass.; born April 28, 1842. They res. at Sunderland, on the homestead occupied by his parents.

CHILDREN.

2509. WALTER CAMPBELL, born Sept. 26, 1871; graduated June, 1891, at Mt. Hermon.  
 2510. EMMA LILLIAN, born July 16, 1875; died May 21, 1884.  
 2511. ETHEL FORRESTER, born June 18, 1879.  
 2512. RICHARD WARREN, born July 3, 1881.

**RICHARD CARPENTER GRAVES (1378)**, son of Warren Mattoon,<sup>7</sup> Cotton,<sup>6</sup> Daniel,<sup>5</sup> Benjamin,<sup>4</sup> John,<sup>3</sup> Isaac,<sup>2</sup> Thomas,<sup>1</sup> born in Sunderland, Mass., Sept. 2, 1843; md. Laura Belcher, Feb. 4, 1875; removed to Memphis, Tenn.

CHILD.

2513. LAURA BELCHER (adopted), born Feb. 10, 1875.

**ALBERT MATTOON GRAVES (1380)**, son of Warren Mattoon,<sup>7</sup> Cotton,<sup>6</sup> Daniel,<sup>5</sup> Benjamin,<sup>4</sup> John,<sup>3</sup> Isaac,<sup>2</sup> Thomas,<sup>1</sup> born Nov. 21, 1847, in Sunderland, Mass.; md. Mary Bronson, dau. of Robert Bronson, Dec. 8, 1874; res. Chicago, Ill.; member of the firm of Hibbard, Spencer, Bartlett & Co., cor. Lake and Wabash Sts.

## CHILD.

2514. EVA BRONSON, born Sept. 15, 1875, in Chicago, Ill.

**DWIGHT WEBSTER GRAVES (1386)**, son of Dwight,<sup>7</sup> Cotton,<sup>6</sup> Daniel,<sup>5</sup> Benjamin,<sup>4</sup> John,<sup>3</sup> Isaac,<sup>2</sup> Thomas,<sup>1</sup> born Oct. 28, 1847, at Colchester, Conn.; md. Sept. 14, 1889, at Christ Church, Marylebone Parish, London, Eng., Mary Ingersoll, dau. of Charles H. Sedgwick, of Poughkeepsie, N. Y., lawyer; res. Chicago, Ill. No children.

**WILLIAM HENRY HOBART GRAVES (1387)**, son of William,<sup>7</sup> Cotton,<sup>6</sup> Daniel,<sup>5</sup> Benjamin,<sup>4</sup> John,<sup>3</sup> Isaac,<sup>2</sup> Thomas,<sup>1</sup> born Dec. 5, 1839, at Newark, Ohio; md. May 10, 1864, Fannie A. Huddleston, of Boston, Mass. She was born Dec. 8, 1840; res. Oakland, Cal.

## CHILDREN.

2515. FRANK HOBART, born Sept. 17, 1867, in Brooklyn, N. Y.; died Dec. 2, 1868.

2516. FLORENCE MAUD, born Dec. 17, 1869, in Brooklyn, N. Y.;  
died Dec. 1, 1878.

2517. WALTER HUDDLESTON, born Oct. 10, 1874.

**EDWARD PAYSON GRAVES (1393)**, son of Frederick William,<sup>7</sup> Col. Rufus,<sup>6</sup> Benjamin,<sup>5</sup> Benjamin,<sup>4</sup> John,<sup>3</sup> Isaac,<sup>2</sup> Thomas,<sup>1</sup> born April 27, 1840, at Corning, N. Y.; md. April 18, 1895, Frances Wilson, of New York, dau. of Charles Fisher and Julia A. (Hammond) Wilson. (Notice of marriage received after record of father's family, page 141, was made up.)

**FREDERICK WILLIAM GRAVES (1395)**, son of Frederick William,<sup>7</sup> Col. Rufus,<sup>6</sup> Benjamin,<sup>5</sup> Benjamin,<sup>4</sup> John,<sup>3</sup> Isaac,<sup>2</sup> Thomas,<sup>1</sup> born in Cincinnati, Ohio, May 5, 1852; md. Nellie Bache, of Wellsboro, Pa., April 28, 1881; res. Wellsboro, Pa.

CHILDREN.

2518. MARTHA BACHE, born in Wellsboro, Pa., May 4, 1888.

2519. SARAH STOWELL, born in Wellsboro, Pa., Dec. 6, 1889.

**EDWARD CUSHING GRAVES (1396)**, son of Edward Rufus,<sup>7</sup> Col. Rufus,<sup>6</sup> Benjamin,<sup>5</sup> Benjamin,<sup>4</sup> John,<sup>3</sup> Isaac,<sup>2</sup> Thomas,<sup>1</sup> born at Portsmouth, Ohio, May 16, 1847; md. Nettie Cecelia Pratt, June 18, 1879, at Brantford, Ont.; she was born April 24, 1853, at Albion, N. Y. Lawyer in New York City; res. 353 Halsey Street, Brooklyn, N. Y.



CHILD.

2520. ETHEL, born at New York City, Nov. 27, 1882.

**BENJAMIN FRANKLIN GRAVES (1400)**, son of Timothy,<sup>7</sup> Benjamin,<sup>6</sup> Benjamin,<sup>5</sup> Benjamin,<sup>4</sup> John,<sup>3</sup> Isaac,<sup>2</sup> Thomas,<sup>1</sup> born at Sunderland, Mass., Sept. 25, 1833; md. Harriet A. Perkins, of Beverly, N. J., April 12, 1877; she was born Feb. 18, 1843; res. 123 North Water Street, Philadelphia, Pa.

CHILD.

2521. EDITH PERKINS, born Mch. 26, 1879; res. Beverly, N. J.

**RUFUS A. GRAVES (1403)**, son of Timothy,<sup>7</sup> Benjamin,<sup>6</sup> Benjamin,<sup>5</sup> Benjamin,<sup>4</sup> John,<sup>3</sup> Isaac,<sup>2</sup> Thomas,<sup>1</sup> born in Sunderland, Mass., May 18, 1841; md. Sarah Jane, dau. of George Howard, of Montague, Mass., July 30, 1862. She was born Sept. 25, 1842; res. Sunderland, Mass.

CHILDREN.

2522. EMMA JOSEPHINE, born Dec. 31, 1863; died April 4, 1864.

2523. BENJAMIN FRANKLIN, born Feb. 13, 1865.

2524. EMMA LOUISA, born Jan'y 13, 1867; md. Harry D. Good-year, of Binghamton, N. Y., Feb. 13, 1886.

2525. ETTA JANE, born Aug. 16, 1868; md. William C. Fairchild, of Sunderland, Mass., Sept. 4, 1888.

2526. HENRY HOWARD, born Nov. 21, 1872; res. Amherst, Mass.

2527. JOHN RUFUS, born Oct. 18, 1877.

**HENRY CLAY GRAVES (1404)**, son of Timothy,<sup>7</sup> Benjamin,<sup>6</sup> Benjamin,<sup>5</sup> Benjamin,<sup>4</sup>

John,<sup>3</sup> Isaac,<sup>2</sup> Thomas,<sup>1</sup> born in Sunderland, Mass., Oct. 8, 1843; md. Martha A. Blodgett, Dec. 16, 1868. She was born in 1846; res. Amherst, Mass.

## CHILDREN.

2528. MINNIE EVA, born Nov. 3, 1869; md. George W. Chapin, Jan'y 1, 1891; res. Pine Meadows, Conn.  
 2529. IDA MAY, born July 30, 1871; died Aug. 24, 1872.  
 2530. FANNY ELIZA, born May 21, 1876; md. Oct. 10, 1894, Henri D. Haskins. He was born Dec. 27, 1870.  
 2531. LOUIS ALBERT, born June 27, 1880.  
 2532. CHARLES HENRY, born April 5, 1882.

**LEVI MONTAGUE GRAVES (1405)**, son of Walter,<sup>7</sup> Enos,<sup>6</sup> Moses,<sup>5</sup> Benjamin,<sup>4</sup> John,<sup>3</sup> Isaac,<sup>2</sup> Thomas,<sup>1</sup> born in Leverett, Mass., Sept. 1, 1815; md. Experience P. Mathews, April 18, 1836. She was born Nov. 16, 1815; died Dec. 16, 1879. He died Feb. 11, 1870; res. Leverett, Mass.

## CHILDREN.

2533. SUSAN MARIA, born Aug., 1838; died Oct. 22, 1838.  
 2534. HARRIET JANE, born April 6, 1844; died July 14, 1844.  
 2535. FAYETTE E., born May 19, 1846; died Dec. 31, 1846.  
 2536. WILLIAM MONTAGUE, born May 26, 1853.

**LORIN GRAVES (1406)**, son of Walter,<sup>7</sup> Enos,<sup>6</sup> Moses,<sup>5</sup> Benjamin,<sup>4</sup> John,<sup>3</sup> Isaac,<sup>2</sup> Thomas,<sup>1</sup> born April 22, 1817, in Leverett, Mass., md. May, 1836, at Vernon, Vt., Sophia Macomber, who was born Jan'y 17, 1817, in Conway, Mass. He was





VIEW IN HATFIELD.—MAIN STREET.—GRAVELS' PROPERTY ON THE RIGHT SIDE.

PROPERTY OF  
L. GRAVELS

three years in the Civil War, in Co. D., 17th Reg't Mass. Vols., and died in Springfield, Mass., Sept. 20, 1877. She died Dec. 12, 1881.

CHILDREN.

2537. JULIA MARIA, born Nov. 12, 1838, died Dec. 9, 1855.  
(Blind.)
2538. LUCY SOPHIA, born Aug. 11, 1840; md. Nov. 13, 1859, at Greenville, S. C., Rob Roy McGregor. They res. at 491 Worthington St., Springfield, Mass.
2539. AMORETTA ROSELLA, born Feb. 22, 1847, at Amherst, Mass.; died at Springfield, Mass., Dec. 14, 1850.
2540. HARRIET ANNA, born July 17, 1849; md. April 2, 1868, Spencer Blanchard Harper, son of Thomas S. Harper, of Canada East, and res. 2034 North 15th St., Philadelphia.
2541. GEORGE STORRS, born April 11, 1853.

**ALPHONSO K. GRAVES (1417)**, son of Moses,<sup>7</sup> Enos,<sup>6</sup> Moses,<sup>5</sup> Benjamin,<sup>4</sup> John,<sup>3</sup> Isaac,<sup>2</sup> Thomas,<sup>1</sup> born Sept. 15, 1831; md. Aug. 9, 1854, Maria Forbes, dau. of Eli and Tryphena (Child) Cooley, of South Deerfield, Mass., born Sept. 4, 1832. He died Dec. 3, 1861, from effects of a wound received at an engagement in which his Regt., the 20th Mass. Vols., took part, near Balls Bluff, Va. He was sent home and died about two months afterwards, at Greenfield, Mass., where he res. His widow md. (2) John Sawtell, of Haydenville, Mass.

CHILDREN.

2542. EMMA T., born at Greenfield, Mass., Oct. 4, 1855; md. Nov. 5, 1874, Oscar B. Elder, of Florence, Mass.

274 FAMILY OF THOMAS OF HATFIELD.

2543. CURTIS REYNOLDS, born at Greenfield, July 14, 1857.

2544. HARRIET CELESTIA, born at Greenfield, Oct. 24, 1860;  
md. May 29, 1895, Charles M. Houghton, of Amherst, Mass.

**HENRY BURT GRAVES (1420)**, son of Moses,<sup>7</sup> Enos,<sup>6</sup> Moses,<sup>5</sup> Benjamin,<sup>4</sup> John,<sup>3</sup> Isaac,<sup>2</sup> Thomas,<sup>1</sup> born Jan'y 22, 1845, at Greenfield, Mass.; md. Dec. 12, 1868, Mary Ann, dau. of Timothy H. Phillips, of Springfield, N. H. She was born June 9, 1845. He is a carpenter; res. Westfield, Mass.

CHILDREN.

2545. GEORGE HENRY, born June 9, 1870.

2546. CLARENCE BURT, born June 18, 1872; died Sept. 8, 1872.

2547. JOHN FRED, born July 8, 1874.

2548. BERTHA MAE, born Oct. 8, 1886.

**AUSTIN GRAVES (1422)**, son of Enos,<sup>7</sup> Enos,<sup>6</sup> Moses,<sup>5</sup> Benjamin,<sup>4</sup> John,<sup>3</sup> Isaac,<sup>2</sup> Thomas,<sup>1</sup> born Sept. 26, 1827, at Leverett, Mass.; md. (1) Aug. 15, 1855, Louisa Smith, dau. of Bradley Smith, of Shutesbury, Mass. She died in two or three weeks after marriage, and he md. (2) Mary, dau. of Samuel Temple, of Leverett, Feb. 27, 1856; born April 9, 1826, and died in Ohio, April 9, 1889; res. Kelloggsville, Ohio.

CHILDREN.

2549. GEORGE A., born at Leverett, Jan'y 4, 1857.

2550. MARY L., born at Girard, Pa., April 4, 1860; md. June 26, 1880, William Allen, son of Abner Allen, born Mch. 26, 1849; res. at Girard, Pa.

**ELMER GRAVES (1423)**, son of Enos,<sup>7</sup> Enos,<sup>6</sup> Moses,<sup>5</sup> Benjamin,<sup>4</sup> John,<sup>3</sup> Isaac,<sup>2</sup> Thomas,<sup>1</sup> born June 20, 1829, at Leverett, Mass.; md. (1) Sarah E. Martin, dau. of Leonard Martin, Nov. 26, 1854. She was born at New Salem, Mass., Oct. 13, 1830, and died Jan'y 7, 1879. They res. at North Leverett, Mass., until he removed to Prater, Pa., about 1890.

## CHILDREN.

2551. CARRIE S., born at Leverett, May 10, 1857; died Mch. 29, 1863.
2552. LAURA ASENATH, born at Leverett, April 16, 1858; res. Girard, Pa. She md. April 4, 1894, Joseph W. Robinson, of Girard, Pa.
2553. FRED ELMER, born at Leverett, Aug. 2, 1860.
2554. HENRY L., born at Leverett, Dec. 13, 1863; res. Girard, Pa.
2555. MELVIN H., born at Springfield, Pa., June 11, 1865; died Sept. 26, 1871.
2556. FRANK D., born at Leverett, Mass., Oct. 30, 1866; died Oct. 28, 1867.

**ENOS DWIGHT GRAVES (1424)**, son of Enos,<sup>7</sup> Enos,<sup>6</sup> Moses,<sup>5</sup> Benjamin,<sup>4</sup> John,<sup>3</sup> Isaac,<sup>2</sup> Thomas,<sup>1</sup> born Mch. 6, 1831, at Leverett, Mass.; md. (1) June 2, 1853, Emeline H. Whitney, of Leverett, Mass.; she died June 21, 1887, and he md. (2) Mrs. Jane R. (Weaver) Cummings, of Orange, Mass.; res. Wendell Depot, Mass.

## CHILDREN.

2557. HATTIE E., born May 10, 1854; md. George A. Drake, of Orange, Mass.

2558. LOTTIE ANN, born Feb. 17, 1856 ; md. Henry M. Crafts, of Gardner, Mass., May 10, 1876.
2559. FRANK D., born Feb. 27, 1858 ; died soon.
2560. CHARLES L., born Oct. 14, 1859 ; unmd ; res. Orange, Mass.
2561. LENA MAY, born Oct. 11, 1867 ; md. Leon Henry, of Montague, Mass., July 19, 1886.

**HARTLEY GRAVES (1425)**, son of Enos,<sup>7</sup> Enos,<sup>6</sup> Moses,<sup>5</sup> Benjamin,<sup>4</sup> John,<sup>3</sup> Isaac,<sup>2</sup> Thomas,<sup>1</sup> born May 4, 1835 ; md. Sarah J. Laffin, of Girard, Pa., Feb. 22, 1872 ; she was a dau. of James Laffin, born at Girard, Pa., Dec. 21, 1851. He removed from Leverett to Girard in 1856. His wife died Aug. 27, 1872, and he md. (2) Helen Hubbard, of Springfield, Pa., Dec. 25, 1873. She was born June 12, 1845.

## CHILDREN.

2562. GEORGE E , born at Girard, Feb. 26, 1874 ; died June 4, 1882.
2563. FANNY L., born at Girard, Oct. 20, 1876.
2564. FLOYD H., born at Girard, April 8, 1878.
2565. CARL, born at Girard, May 28, 1882.
2566. HARL, born at Girard, May 28, 1882.
2567. MAY C., born at Girard, May 8, 1887 ; died April 4, 1891.

**GEORGE O. GRAVES (1429)**, son of Enos,<sup>7</sup> Enos,<sup>6</sup> Moses,<sup>5</sup> Benjamin,<sup>4</sup> John,<sup>3</sup> Isaac,<sup>2</sup> Thomas,<sup>1</sup> born Sept. 23, 1846, at Leverett, Mass. ; md. Mch. 17, 1874, Emma O. Robinson, dau. of James and Jane Robinson, of Mill Creek, Pa. She was born Mch. 10, 1858, at McKean, Pa., and died Feb. 14, 1882. He md. (2) Ella R. Glazier, Dec. 11, 1889 ; res. McKean, Pa.



## CHILDREN.

2568. NETTIE L., born at Girard, Nov. 13, 1874.

2569 JENNIE B., born at Girard, May 2, 1876.

**MILES WELLS GRAVES (1430)**, son of Seth Dickinson,<sup>7</sup> Obadiah,<sup>6</sup> Seth,<sup>5</sup> Elnathan,<sup>4</sup> John,<sup>3</sup> Isaac,<sup>2</sup> Thomas,<sup>1</sup> born Nov. 29, 1834, at Lee, Mass.; md. at Hartford, Ct., Oct. 5, 1864, by Rev. Robert Trumbull, D. D., Ruth Putnam Wade, born at Hartford, May 17, 1838, dau. of Benjamin C. Wade; they res. at Hartford, Ct. Mr. Graves has been a very helpful correspondent, showing much ability as an antiquarian.

## CHILD.

2570. MARTHA WELLS, born at Hartford, Jan'y 12, 1876.

**LEMUEL CLARK GRAVES (1432)**, son of Seth Dickinson,<sup>7</sup> Obadiah,<sup>6</sup> Seth,<sup>5</sup> Elnathan,<sup>4</sup> John,<sup>3</sup> Isaac,<sup>2</sup> Thomas,<sup>1</sup> born July 9, 1838, at Lee, Mass.; md. at Waterbury, Ct., Nov. 3, 1864, Jane E. Frost, dau. of Enoch Frost, of Waterbury, Ct., born Jan'y 29, 1842; res. at Buena Vista, Col.

## CHILDREN.

2571. FRANK WELLS, born at Waterbury, Ct., Mch. 24, 1868,  
Asst. Editor of the "Mail and Express," New York City.

2572. CLIFFORD LEMUEL, born at Waterbury, Oct. 21, 1869,  
cashier of the Buena Vista Bank, Colorado.

**LEMUEL CLARK GRAVES (1440)**, son of Samuel Dwight,<sup>7</sup> John,<sup>6</sup> Seth,<sup>5</sup> Elnathan,<sup>4</sup> John,<sup>3</sup> Isaac,<sup>2</sup> Thomas,<sup>1</sup> born Oct. 6, 1838, in Williamsburg, Mass.; md. Aug. 6, 1891, Mary Elizabeth Webb, born in State of New York, Dec. 11, 1843. He is prominent in Williamsburg, where he now res. One of the selectmen. No children.

**JOSEPH STRONG GRAVES (1442)**, son of Erastus,<sup>7</sup> John,<sup>6</sup> Seth,<sup>5</sup> Elnathan,<sup>4</sup> John,<sup>3</sup> Isaac,<sup>2</sup> Thomas,<sup>1</sup> born Oct. 6, 1853; md. May 18, 1891, Matilda E., dau. of Reuben G. Reese, of Williamsburg, born May 15, 1869; res. Williamsburg, Mass. Farmer of prominence.

## CHILDREN.

2573. JOSEPH EDWIN, born Feb. 21, 1892.

2574. ELIZABETH MARY, born June 15, 1893; died Nov. 2, 1893.

2575. CHARLES ERASTUS, born Oct. 1, 1894.

**PHINEAS DICKINSON GRAVES (1444)**, son of Ashley Pomeroy,<sup>7</sup> Phineas,<sup>6</sup> Seth,<sup>5</sup> Elnathan,<sup>4</sup> John,<sup>3</sup> Isaac,<sup>2</sup> Thomas,<sup>1</sup> born Nov. 16, 1832, at Hatfield, Mass.; md. April 19, 1863, Helen M., dau. of Ira Gates, of Darien, N. Y., born Aug. 19, 1839; res. at Langdon, Reno Co., Kansas.

CHILDREN.

- 2575<sup>1</sup>. MARY EFFIE, born Jan'y 30, 1871; md. Nov. 24, 1888, Robert Shaw, of Langdon, Kansas.  
 2575<sup>2</sup>. EDNA LAVINA, born Aug. 1, 1873; md. Oct. 1, 1888, W. S. McDonald, of Nickerson, Reno Co., Kansas.  
 2576. FRED ASHLEY, born Oct. 18, 1876.  
 2576<sup>1</sup>. LAURA EMELINE, born Oct. 6, 1879; died Mch. 23, 1881.

**REV. EDWARD LAWRENCE GRAVES (1446)**, son of Ashley Pomeroy,<sup>7</sup> Phineas,<sup>6</sup> Seth,<sup>5</sup> Elnathan,<sup>4</sup> John,<sup>3</sup> Isaac,<sup>2</sup> Thomas,<sup>1</sup> born June 20, 1838; md. June 20, 1861, Mary E. Cleveland, of Pembroke, N. Y.; she died Nov. 23, 1870, and he md. (2) Cornelia Cleveland, June, 1871; res. North Scriba, Oswego Co., N. Y.

CHILDREN.

2577. EMILY LUELLA, born Dec. 27, 1862; md June 20, 1889, Bartholomew James, of Short Tract, Alleghany Co., N. Y. Child.  
 2578. MARY L., born Aug. 9, 1876.

**SAMUEL GRAVES (1448)**, son of Samuel,<sup>7</sup> Samuel,<sup>6</sup> Perez,<sup>5</sup> Elnathan,<sup>4</sup> John,<sup>3</sup> Isaac,<sup>2</sup> Thomas,<sup>1</sup> born at Williamsburg, Mass., Mch. 17, 1824. He graduated at Miami University in 1845. Removed from Ohio to Delevan, Ill. (Farwell Co.); md. April 28, 1859, Hannah Janney, dau. of John Slaughton, who was in Albermarle Co., Va., in 1830. Samuel Graves died Nov. 28, 1891, aged 67 years. The family residence is at Rantoul, Ill. Children all born at Delevan, Ill.

CHILDREN.

2579. HANNAH, born Feb. 28, 1860 ; md. Mch. 6, 1884, and died April 7, 1885.  
2580. CHARLES WALTMIN.  
2581. SAMUEL, born Feb. 14, 1863.  
2582. JOSEPH, born Nov. 28, 1867 ; died June 4, 1879, aged 11 years and 6 months.

**MONROE GRAVES (1450)**, son of Samuel,<sup>7</sup> Samuel,<sup>6</sup> Perez,<sup>5</sup> Elnathan,<sup>4</sup> John,<sup>3</sup> Isaac,<sup>2</sup> Thomas,<sup>1</sup> born at Williamsburg, Mass., Dec. 16, 1828 ; md. Jan'y 9, 1853, Mary Elizabeth Way, born Sept. 2, 1835 ; res. Franklin, Johnson Co., Ind.

CHILDREN.

2583. ALVERTINE, born Nov. 28, 1853 ; died June, 1854.  
2584. JOHN WELLS, born June 19, 1855 ; died Dec. 24, 1856.  
2585. CHARLES HENRY, born Jan'y 14, 1857 ; died July 14, 1880.  
2586. SAMUEL, born Nov., 1858 ; died Feb., 1862.  
2587. SALLIE, born Dec. 16, 1860 ; died May 10, 1863.  
2588. ROBERT, born July 12, 1862.  
2589. ALBERT, born Oct. 14, 1865 ; md. Emma Delaphane Goble, dau. of Edgar Goble, of Reinback, Iowa, Nov. 5, 1890, born Mch. 25, 1868. Res. Reinback. No living children.  
2590. WILLIAM, born Feb. 14, 1868.  
2591. CARRIE, born Oct. 14, 1870.  
2592. RICHARD, born Mch. 11, 1876.  
2593. NELLIE, born April 11, 1879 ; died July 20, 1879.

**WHITNEY GRAVES (1453)**, son of Joseph,<sup>7</sup> Samuel,<sup>6</sup> Perez,<sup>5</sup> Elnathan,<sup>4</sup> John,<sup>3</sup> Isaac,<sup>2</sup> Thomas,<sup>1</sup> born at Williamsburg, Mass., May 1, 1821. Removed with his parents to Frankfort,

N. Y. Md. Sept. 19, 1852, Martha Davidson, of Salisbury, N. Y. She was born Mch. 28, 1827. Res. Frankfort, N. Y.

CHILD.

2594. MARY T., born Dec. 26, 1862; md. Jan'y 1, 1885, Eugene S. Lamberson. He was born at Fairfield, N. Y., Sept. 2, 1862; res. at Frankfort, N. Y.

**MARTIN BRECK GRAVES (1458)**, son of Josiah Parsons,<sup>7</sup> Elisha,<sup>6</sup> Perez,<sup>5</sup> Elnathan,<sup>4</sup> John,<sup>3</sup> Isaac,<sup>2</sup> Thomas,<sup>1</sup> born Dec. 24, 1814; md. Sept. 3, 1839, Emeline Barnum, born May 24, 1815; died June 5, 1877; res. Northampton, Mass.

CHILDREN.

2596. NANCY MARIA, born April 15, 1843; md. Mch. 13, 1873, Daniel E. Sanford, of Milford, Conn. She died Oct. 6, 1882.
2597. MARY ELIZA, born Aug. 15, 1848; md. Sept. 15, 1869, Thomas Buffum, of Easthampton, Mass.
2598. EMELINE ISADORE, born July 18, 1853; md. Feb. 19, 1873, Luman S. Clark, of Easthampton, Mass.

**WILLIAM AUGUSTUS GRAVES (1459)**, son of Josiah Parsons,<sup>7</sup> Elisha,<sup>6</sup> Perez,<sup>5</sup> Elnathan,<sup>4</sup> John,<sup>3</sup> Isaac,<sup>2</sup> Thomas,<sup>1</sup> born Nov. 3, 1816, at Northampton, Mass.; md. April 6, 1841, Julia Ann Lyman, dau. of Thomas W. and Betsy Clapp Lyman; res. Florence, Mass. He died Feb. 27, 1861, in his forty-fifth year.

CHILDREN.

- 2599. MARY DOROTHY, born June 9, 1842; died Dec. 18, 1846.
- 2600. ANNIE ELIZA, born May 15, 1844; died Oct. 15, 1847.
- 2601. CHARLOTTE ELIZABETH, born Mch. 3, 1846. Teacher  
in Northampton, Mass.
- 2601<sup>1</sup>. SUSAN E., born Feb. 6, 1848; died Mch. 22, 1856.
- 2602. WILLIAM AUGUSTUS, JR., born Dec. 1, 1851.
- 2603. ALPHEUS LYMAN, born Dec. 4, 1853; died Aug. 15, 1855.
- 2603<sup>1</sup>. KATE LYMAN, born July 16, 1856.

**JOHN BRECK GRAVES (1460)**, son of Josiah Parsons,<sup>7</sup> Elisha,<sup>6</sup> Perez,<sup>5</sup> Elnathan,<sup>4</sup> John,<sup>3</sup> Isaac,<sup>2</sup> Thomas,<sup>1</sup> born May 10, 1818; md. Feb. 22, 1843, Mary Smith, dau. of Justin Smith, of Whately, Mass., born Oct. 5, 1820; he died at Northampton, Mass., where he resided and held many offices.

CHILDREN.

- 2604. JOSIAH SMITH, born July 16, 1844.
- 2605. EDWARD DWIGHT, born Aug. 26, 1848; died unmd.
- 2606. MYRA LOUISA, born July 28, 1856; md. May 16, 1879,  
Willis E. Smith, of Hartford, Conn.
- 2607. MARY EVALINE, born Mch. 18, 1858; died unmd.

**ROBERT BRECK GRAVES (1461)**, son of Josiah Parsons,<sup>7</sup> Elisha,<sup>6</sup> Perez,<sup>5</sup> Elnathan,<sup>4</sup> John,<sup>3</sup> Isaac,<sup>2</sup> Thomas,<sup>1</sup> born April 2, 1820; md. June 8, 1847, Maria D. Wright, dau. of Harvey Wright, of Montgomery, Mass., born June 27, 1824; res. Northampton, Mass.

CHILDREN.

- 2608. HELEN MARIA, born June 22, 1848; died Aug. 4, 1855.
- 2609. IRVING ROBERT, born Sept. 8, 1851.

2610. ANNA ELECTA, born May 11, 1856; md. Feb. 23, 1881,  
Charles Edwards; res. at or near Waterbury, Conn.

2611. AUGUSTUS BOWEN, born Sept. 2, 1862.

**HENRY BATES GRAVES (1469)**, son of Elisha,<sup>7</sup> Elisha,<sup>6</sup> Perez,<sup>5</sup> Elnathan,<sup>4</sup> John,<sup>3</sup> Isaac,<sup>2</sup> Thomas,<sup>1</sup> born June 23, 1822; md. Nov. 18, 1845, Mary Jane, dau. of Theodore and Betsey (Newton) Clapp, of Northampton, Mass. She was born April 8, 1823, and died Nov. 9, 1887, aged 63. He was engaged for many years in the wholesale leaf tobacco trade. He resided at Northampton, and died Sept. 30, 1894.

CHILDREN.

2612. Son, born Sept. 25, 1860; died next day.

2613. Son, born, Oct. 17, 1863; died same day.

**EDWARD HOWARD GRAVES (1471)**, son of Elisha,<sup>7</sup> Elisha,<sup>6</sup> Perez,<sup>5</sup> Elnathan,<sup>4</sup> John,<sup>3</sup> Isaac,<sup>2</sup> Thomas,<sup>1</sup> born Oct. 29, 1824; md. Feb. 5, 1849, Clarissa Ingalls, dau. of James Ingalls, of Ithaca, N. Y.; she was born Sept 13, 1824. He was a civil engineer, and removed to Streator, Ill., after the birth of his second child. He died May 24, 1887.

CHILDREN.

2614. EDWARD AUGUSTUS, born at Northampton, Mass., Dec. 25, 1849.

2615. MARY CLARISSA, born at Northampton, Mass., Feb. 28, 1852; died Aug. 19, 1854.

2616. LOUIS LURELL, born in Ill., Sept. 6, 1856.

2617. LUCY FRANCES, born in Ill., Sept. 1, 1858; md. Henry R. Miller, of Champaign, Ill.

**ELISHA GRAVES (1474)**, son of Elisha,<sup>7</sup> Elisha,<sup>6</sup> Perez,<sup>5</sup> Elnathan,<sup>4</sup> John,<sup>3</sup> Isaac,<sup>2</sup> Thomas,<sup>1</sup> born Nov. 23, 1833; md. (1) Katherine, F. Langdon, born Aug. 2, 1837, and died Nov. 26, 1872; (2) Marion Mason; res. Northampton, Mass. He died April 16, 1882. Marion Mason Graves died Mch. 19, 1881, aged 39 years.

CHILDREN.

2618. ELLA PARSONS, born Aug. 21, 1861; md. June 22, 1882, Frances G. Edwards, of Northampton, Mass. He died Sept. 9, 1894.

2619. HENRY B., born July 20, 1867.

2620. CHARLES HOWARD, born Nov. 3, 1869.

**EDWARD AUSTIN GRAVES (1475)**, son of Perez,<sup>7</sup> Perez, Jr.,<sup>6</sup> Capt. Perez,<sup>5</sup> Elnathan,<sup>4</sup> John,<sup>3</sup> Isaac,<sup>2</sup> Thomas,<sup>1</sup> born July 23, 1813, at Chesterfield, Mass.; md. in 1835, Julia Butterfield, of Sunderland, Mass. He died at Vernon, Vt., Nov. 29, 1854. She died at Vernon, Sept. 2, 1885; res. Vernon, Vt.

CHILDREN.

2621. MARTHA ANN, born Dec. 15, 1836; md. in 1856, Erastus Tyler; res. Vernon, Vt.

2622. MARY MORTON, born Nov. 12, 1839; md. David B. Spooner. He died in Boston, Mass., June, 1890.

2623. ALBERT LYMAN, born Feb. 28, 1841.

2624. JANE ELIZA, born Nov. 24, 1843; md. John E. Gale, of Guilford, Vt., in 1864.



2625. SARAH ALICE, born July 9, 1845; md. Frank W. Weeks, of Brattleboro, Vt., Oct. 3, 1864.  
 2626. FRANK E., born Nov. 8, 1848.  
 2627. EDWIN FORREST, born Mch., 1855.

**FRANCIS GRAVES (1478)**, son of Perez,<sup>7</sup> Perez, Jr.,<sup>6</sup> Capt. Perez,<sup>5</sup> Elnathan,<sup>4</sup> John,<sup>3</sup> Isaac,<sup>2</sup> Thomas,<sup>1</sup> born May 24, 1819; md. Roxana Bogart, of Adrian, Mich. Dec. 26, 1846. She was born Aug. 20, 1825; res. Adrian, Mich.

CHILDREN.

2628. MYRA, md. Delos D. Whitenackoner, and res. at Tecumseh, Mich.  
 2629. DELIA, md. Edward Trail, and res. at Adrian, Mich.  
 2630. GEORGE, md. Josephine Thatcher.

**JARED GRAVES (1480)**, son of Perez,<sup>7</sup> Perez, Jr.,<sup>6</sup> Capt. Perez,<sup>5</sup> Elnathan,<sup>4</sup> John,<sup>3</sup> Isaac,<sup>2</sup> Thomas,<sup>1</sup> born July 6, 1824; md. in 1850, Helen Brower, of Adrian, Mich.; born in New Jersey, Feb. 18, 1832; removed to Colorado, where he died Mch. 25, 1889. His wife died Nov. 21, 1881.

CHILDREN.

2631. EDWARD, born at Metz, Ind., Aug. 1, 1852; died June 10, 1856.  
 2632. JENNIE, born at Metz, April 22, 1854; md. Nov. 30, 1876, J. C. McKams, and died Feb. 14, 1886.  
 2633. CLARA, born at West Unity, Ohio, Aug. 30, 1863; md. Dec. 30, 1883, Rev. A. F. McCloe; res. at Churubusco, Ind.  
 2634. EDWARD L., born at West Unity, Ohio, Aug. 30, 1863.  
 2635. ANNIE, born at Fayette, Ohio, July 11, 1870; md. May 14, 1893, F. W. McEntoffes; res. at Waterloo, Ind.

**GEORGE PEREZ GRAVES (1483)**, son of Perez,<sup>7</sup> Perez, Jr.,<sup>6</sup> Capt. Perez,<sup>5</sup> Elnathan,<sup>4</sup> John,<sup>3</sup> Isaac,<sup>2</sup> Thomas,<sup>1</sup> born June 23, 1837; md. Susan Conrad, of Gorham, Ohio.

**AUGUSTUS W. GRAVES (1485)**, son of Israel,<sup>7</sup> Perez, Jr.,<sup>6</sup> Capt. Perez,<sup>5</sup> Elnathan,<sup>4</sup> John,<sup>3</sup> Isaac,<sup>2</sup> Thomas,<sup>1</sup> born Aug. 18, 1819, at Williamsburg, Mass.; md. Jan'y 5, 1846, Ellen Brown, of Worthington, Mass. She died Nov. 3, 1859; he died July 3, 1866; res. at Northampton, Mass.

## CHILDREN.

2636. **GEORGEANNA L.**, born July 26, 1849; md. Joel D. Manning of Goshen, Mass., Mch. 6, 1866.  
2637. **DWIGHT AUGUSTUS**, born Oct. 29, 1850, at Northampton, Mass.

**ISRAEL AUSTIN GRAVES (1486)**, son of Israel,<sup>7</sup> Perez, Jr.,<sup>6</sup> Capt. Perez,<sup>5</sup> Elnathan,<sup>4</sup> John,<sup>3</sup> Isaac,<sup>2</sup> Thomas,<sup>1</sup> born July 30, 1822; md. April 28, 1849, Jane E. Stone, of Worthington, Mass. She died and he md. (2) Jan'y 1, 1861, Sarah C. Tilton, born Feb. 22, 1832; res. at Florence, Mass.

## CHILDREN.

2638. **MARY E.**, born Sept. 26, 1852.  
2639. **JENNIE S.**, born Oct. 2, 1855; died Mch. 7, 1862.  
2640. **FRED P.**, born Mch. 15, 1864; died Aug. 24, 1864.  
2640<sup>1</sup>. **LILLIAN SOPHIA**, born May 27, 1865.

**ORSON M. GRAVES (1487)**, son of Israel,<sup>7</sup> Perez, Jr.,<sup>6</sup> Capt. Perez,<sup>5</sup> Elnathan,<sup>4</sup> John,<sup>3</sup> Isaac,<sup>2</sup> Thomas,<sup>1</sup> born Nov. 24, 1829, at Williamsburg, Mass.; md. April 10, 1861, Hannah Sawyer; res. at Palmer, Mass. No children.

**SIMEON PARSONS GRAVES (1489)**, son of Elijah,<sup>7</sup> Perez, Jr.,<sup>6</sup> Capt. Perez,<sup>5</sup> Elnathan,<sup>4</sup> John,<sup>3</sup> Isaac,<sup>2</sup> Thomas,<sup>1</sup> born Jan'y 9, 1814, at Chesterfield, Mass.; md. Nov. 25, 1834, Sarah Miller Thayer, of Williamsburg, Mass., born Dec. 22, 1815. He died Sept. 5, 1853.

CHILDREN.

2641. **GEORGE LEWIS**, born Oct. 9, 1835; md. Oct. 1, 1855, Sarah Jane Horton. No children.
2642. **CHARLES FREDERICK**, born Sept. 3, 1837; died May 1, 1873. In Civil War, 1st Mass. Cavalry; unmd.
2643. **SARAH ISABELLA**, born Nov. 13, 1839; md. Nov. 26, 1857, Edward Eugene Bond, of Springfield, Mass.
2644. **ELLA CLARA**, born Dec. 5, 1848; md. July 13, 1871, Hiram Albert Bond, of Springfield, Mass.

**WILLIAM ELIJAH GRAVES (1491)**, son of Elijah,<sup>7</sup> Perez, Jr.,<sup>6</sup> Capt. Perez,<sup>5</sup> Elnathan,<sup>4</sup> John,<sup>3</sup> Isaac,<sup>2</sup> Thomas,<sup>1</sup> born Nov. 9, 1817, at Chesterfield, Mass.; md. Nov. 27, 1848, Abigail, dau. of Asa Sanderson, of Whately, Mass., born

Oct. 8, 1820. He died Dec. 24, 1886. His widow resides at Whately, Mass.

## CHILDREN.

2645. GEORGE LEWIS, born at Whately, Mass., Jan'y 9, 1851.  
Drowned Dec. 7, 1861.
2646. RUTH EMMA, born April 17, 1853; died May 1, 1853.

**HENRY BERNARD GRAVES (1493<sup>1</sup>)**, son of Elijah,<sup>7</sup> Perez, Jr.,<sup>6</sup> Capt. Perez,<sup>5</sup> Elnathan,<sup>4</sup> John,<sup>3</sup> Isaac,<sup>2</sup> Thomas,<sup>1</sup> born Sept. 23, 1823; md. at Oswego, N. Y., Mch. 29, 1850, Julia, dau. of Ezekial and Louisa Fay, born at Antwerp, N. Y., April 7, 1831. He went to California in 1852; removed to Marengo, Ill., where he resided until his death, April 25, 1876. His widow res. in Leadville, Col.

## CHILDREN.

2647. FRANCIS HENRY, born Oct. 27, 1852.
2648. BERNARD FAY, born April 21, 1859; died April 22, 1863.
2649. JONATHAN WARNER, born May 7, 1861.

**LEWIS WARNER GRAVES (1494)**, son of Elijah,<sup>7</sup> Perez, Jr.,<sup>6</sup> Capt. Perez,<sup>5</sup> Elnathan,<sup>4</sup> John,<sup>3</sup> Isaac,<sup>2</sup> Thomas,<sup>1</sup> born at Chesterfield, Mass., Aug. 24, 1826; md. Jan'y 14, 1863, Ellen M. Pepper, born in West Springfield, Mass., Jan'y 27, 1836; res. Southampton, Mass.

CHILD.

2650. CHARLES LEWIS, born Jan'y 21, 1872; unmd.

**LEWIS E. GRAVES (1497)**, son of Eli,<sup>7</sup> Perez, Jr.,<sup>6</sup> Capt. Perez,<sup>5</sup> Elnathan,<sup>4</sup> John,<sup>3</sup> Isaac,<sup>2</sup> Thomas,<sup>1</sup> born Sept. 17, 1827; md. and wife died. He md. (2) Clara Chapin, of Rainbow, Conn. He died Feb. 16, 1888; res. at Southwick, Mass. He left a handsome estate. No children.

**SAMUEL WILLISTON GRAVES (1500)**, son of Eli,<sup>7</sup> Perez, Jr.,<sup>6</sup> Capt. Perez,<sup>5</sup> Elnathan,<sup>4</sup> John,<sup>3</sup> Isaac,<sup>2</sup> Thomas,<sup>1</sup> born Aug. 17, 1838; md. Jan'y 1, 1862, Sarah Almena Bartlett, born Feb. 10, 1837, at Westhampton, and died Sept. 11, 1877; res. at Easthampton, Mass. He served in the 52d Regiment Mass. Volunteers.

CHILDREN.

2651. MARY L., born Oct. 5, 1862; md. May 16, 1887, Edward T. Barrus, of Williamsburg.
2652. JENNIE BARBOUR, born Oct. 11, 1864; md. Dec. 20, 1884, Joseph G. Martin, of Stafford Springs, Ct.
2653. NELLIE, born July 22, 1866; md. George Campbell, of Chicago, Ill.
2654. MINERVA G., born Sept. 11, 1870; md. George Moore, of Thompsonville, Conn.

**HENRY LORD GRAVES (1501)**, son of Elnathan,<sup>7</sup> Elnathan,<sup>6</sup> Capt. Perez,<sup>5</sup> Elnathan,<sup>4</sup>

John<sup>s</sup> Isaac<sup>s</sup> Thomas<sup>s</sup> born at Williamsburg, Mass., Oct. 23, 1836; m<sup>d</sup>. April 6, 1858, Eliza M. Kingsley dau. of Elbridge Kingsley, of Williamsburg; res. Williamsburg, Mass.

CHILD.

1859 HENRY W., born March 1, 1860.

**DANIEL COLLINS GRAVES 1502**, son of Elnathan<sup>s</sup> Elnathan<sup>s</sup> Capt. Perez<sup>s</sup> Elnathan<sup>s</sup> John<sup>s</sup> Isaac<sup>s</sup> Thomas<sup>s</sup> born Aug. 23, 1840; m<sup>d</sup>. Feb. 1, 1865; Ellen D., dau. of B. F. Rhodes; res. Williamsburg, Mass. At time of Mill River disaster, when some 75 or 80 persons were drowned by the giving way of a large reservoir, he rode at break-neck speed to give warning, whereby many lives were saved.

CHILDREN.

1866 FRED COLLINS born July 22, 1867; died Nov. 1, 1867.

1867 FRANK COLLINS born May 8, 1870.

1868 MARY L., born July 26, 1870.

**NATHAN SANDERSON GRAVES 1503**, son of Elnathan<sup>s</sup> Elnathan<sup>s</sup> Capt. Perez<sup>s</sup> Elnathan<sup>s</sup> John<sup>s</sup> Isaac<sup>s</sup> Thomas<sup>s</sup> born at Williamsburg, Mass., June 17, 1842; m<sup>d</sup>. April 12, 1865, Eliza, dau. of John Baldwin, of Southampton, Mass.; res. Williamsburg, Mass.

## CHILDREN.

2659. JOHN ELNATHAN, born Feb. 27, 1866; died Mch. 5, 1876.  
 2660. NELLIE J., born Dec. 4, 1869; md. Aug. 30, 1890. Fred L. Sanderson, of Whately, Mass.  
 2661. CARRIE EMMA, born Jan'y 19, 1873.  
 2662. MAUD E., born Sept. 7, 1881.

**EDWIN GRAVES (1507)**, son of Thaddeus,<sup>7</sup> Solomon,<sup>6</sup> Capt. Perez,<sup>5</sup> Elnathan,<sup>4</sup> John,<sup>3</sup> Isaac,<sup>2</sup> Thomas,<sup>1</sup> born at Hatfield, Mass., Jan. 3, 1821; md. Jan. 26, 1845. Ursula B. Moody, born Mch. 24, 1824; died at Hatfield, Mch. 27, 1886. He enlisted in the 37th Regt. Mass. Vols. for three years, and was Sergeant in his company. Was wounded in the Battle of the Wilderness, May 6, 1864. Had his leg amputated on the field, and died May 21, 1864, in the hospital at Fredericksburg, Va. He was a prominent citizen. His widow was appointed P. M., and held that office for many years.

## CHILDREN.

2663. ELLA M., born Sept. 2, 1849; died Mch. 11, 1889.  
 2664. FANNY LOUISA, born Aug. 8, 1851; md. June 1, 1887. Roswell Hubbard, of Hatfield. He is quite prominent in town and county.  
 2665. SARAH OLIVIA, born Dec. 13, 1853; died June 8, 1880.  
 2666. EDWIN MOODY, born Mch. 23, 1856.  
 2667. GEORGE, born April 7, 1860; res. at 149 Water St., Cleveland, Ohio.

**THADDEUS GRAVES (1512)**, son of Solomon,<sup>7</sup> Solomon,<sup>6</sup> Capt. Perez,<sup>5</sup> Elnathan,<sup>4</sup> John,<sup>3</sup>

Isaac,<sup>2</sup> Thomas,<sup>1</sup> born Nov. 1, 1834; md. Nov. 2, 1866, Mary A., dau. of John and Clarissa (Clapp) Hubbard, of Hatfield, Mass., born Aug. 11, 1834; res. Hatfield. He is a graduate of Amherst College, member of Hampshire County Bar, a successful farmer, occupying the farm formerly owned by his father and grandfather.

## CHILDREN.

2668. CLARA LOUISE, born in Hatfield, Mass., Oct. 9, 1867; md. Nov. 4, 1891, William C. Dickinson, of Hatfield.
2669. LAURA HALSTED, born in Hatfield, June 24, 1869.
2670. MARY AUGUSTA LENNOX, born in Hatfield, May 27, 1871.
2671. ANNA MYERS, born in Hatfield, Sept. 17, 1872.
2672. THADDEUS, born in Hatfield, May 27, 1874.
2673. PERRY MILLS, born in Hatfield, Nov. 19, 1877; died June 25, 1878.

**JAMES GRAVES (1514)**, son of Ebenezer,<sup>7</sup> Solomon,<sup>6</sup> Capt. Perez,<sup>5</sup> Elnathan,<sup>4</sup> John,<sup>3</sup> Isaac,<sup>2</sup> Thomas,<sup>1</sup> born at Hatfield, Mass., June 23, 1828; md. April 30, 1860, Mary Ann Spaulding, born in Cayuga Co., N. Y., May 25, 1837; res. Albion, Mich. He died at Albion, Dec. 19, 1889.

## CHILDREN.

2674. MYRTIE EMMA, born at Albion, Mich., June 11, 1868; md. Leslie J. Ray, June 29, 1890. He was born April 26, 1867 and died at Albion, Aug. 3, 1890.
2675. ROWENA ALMEDA, born at Albion, Mch. 3, 1865; died same day.



**EBENEZER WELLS GRAVES (1515)**, son of Ebenezer,<sup>7</sup> Solomon,<sup>6</sup> Capt. Perez,<sup>5</sup> Elnathan,<sup>4</sup> John,<sup>3</sup> Isaac,<sup>2</sup> Thomas,<sup>1</sup> born at Hatfield, Mass., July 6, 1830; md. May 22, 1870, Mrs. Mary Eliza Gerow, born at Homer, Mich., Mch. 4, 1840. He died in April, 1891; res. Albion, Mich.

CHILDREN.

2676. JAMES CLIFFORD, born Aug. 15, 1871, at Albion, Mich.  
 2677. MARY ROWENA, born April 22, 1882, at Albion, Mich.

**DWIGHT LATHROP GRAVES (1518)**, son of Harvey,<sup>7</sup> Levi,<sup>6</sup> Capt. Perez,<sup>5</sup> Elnathan,<sup>4</sup> John,<sup>3</sup> Isaac,<sup>2</sup> Thomas,<sup>1</sup> born at Hatfield, Mass., Oct. 22, 1827; md. Nov. 4, 1857, Sarah Jane Fowler, of Ransomville, N. Y. She was born Jan'y 2, 1835, at Ransomville, N. Y.; res. at Richfield Centre, Minn.

CHILDREN.

2678. LEWIS H., born at Ransomville, April 6, 1859.  
 2679. CHARLES FOWLER, born at Ransomville, Aug. 4, 1860.  
 2680. MARION, born at Ransomville, Oct. 5, 1862.  
 2681. HARVEY LATHROP, born at Ransomville, Jan'y 28, 1865.  
 2682. HELEN ELIZABETH, born at Ransomville, Mch. 21, 1868.  
 2683. LILLIAN, born at Ransomville, Aug. 5, 1871.

**EDWARD LIVINGSTON GRAVES (1519)**, son of Harvey,<sup>7</sup> Levi,<sup>6</sup> Capt. Perez,<sup>5</sup> Elnathan,<sup>4</sup> John,<sup>3</sup> Isaac,<sup>2</sup> Thomas,<sup>1</sup> born at Hatfield, Mass., Nov. 29, 1829; md. Dec. 6, 1871, Mattie A.

Lamont, who was born at Newport, Ky., Dec. 10, 1850. He died at Paris, Mich., April 16, 1878, where he resided. She res. at Rockford, Ill.

CHILDREN.

2684. EDWARD LEWIS, born at Beloit, Mich., Jan'y 29, 1873.

2685. MARGARET MAY, born at Beloit, Mich., July 5, 1875.

4

**FRANK HARVEY GRAVES (1524)**, son of Harvey,<sup>7</sup> Levi,<sup>6</sup> Capt. Perez,<sup>5</sup> Elnathan,<sup>4</sup> John,<sup>3</sup> Isaac,<sup>2</sup> Thomas,<sup>1</sup> born at Greece, Monroe Co., N. Y., July 15, 1844; md. at Big Rapids, Mich., Mch. 13, 1872, Frankie Ransom, born Sept. 23, 1849; res. at Grand Rapids, Mich.

CHILDREN.

2686. NELLIE ELIZA, born at Big Rapids, Jan'y 8, 1873; md. July 9, 1892, Chauncey G. Whitney, born July 23, 1868; res. Grand Rapids.

2687. WILDA STEVENS, born July 23, 1874.

2688. CLARK RANSOM, born Feb. 4, 1876.

**MYRON C. GRAVES (1526)**, son of Levi, Jr.,<sup>7</sup> Levi,<sup>6</sup> Capt. Perez,<sup>5</sup> Elnathan,<sup>4</sup> John,<sup>3</sup> Isaac,<sup>2</sup> Thomas,<sup>1</sup> born at Hatfield, Mass., June 13, 1841; md. Mch. 8, 1865, Hattie C., dau. of Richard B. Davis, of Northampton, Mass. She died Jan'y 1, 1894, at the age of 48. He md. (2) Oct. 17, 1894, Augusta A. Porter, at Hadley, Mass.; res. Springfield, Mass.

CHILDREN.

2689. WALLACE FOOTE, born Jan'y 6, 1866 ; died same day.  
 2690. ALICE CUTTER, born Aug. 3, 1868 ; md. Nov. 16, 1887,  
 Myron O. Cowles, of Springfield, Mass.  
 2691. FLORA WELLS, born Feb. 8, 1870 ; md. Oct. 23, 1889, Wal-  
 ter D. Phelps, of Springfield, Mass.  
 2692. HATTIE LOUISA, born July 3, 1876.  
 2693. MARION PUTNAM, born Mch. 29, 1879.

**ALFRED HOWARD GRAVES (1530)**, son of Jonathan Smith,<sup>7</sup> Levi,<sup>6</sup> Capt. Perez,<sup>5</sup> Elnathan,<sup>4</sup> John,<sup>3</sup> Isaac,<sup>2</sup> Thomas,<sup>1</sup> born at Hatfield, Mass., Aug. 7, 1847; md. Dec. 14, 1870, Anna Hunt, dau. of John Barnard, and Rebecca McCullum Breed of Brooklyn, N. Y.; res. at Hatfield, Mass.

CHILDREN.

2694. HOWARD MORTON, born Dec. 14, 1872.  
 2695. MURRAY BREED, born Sept. 19, 1874.  
 2696. MINNIE REBA, born Dec. 10, 1879.

**CHARLES LEMUEL GRAVES (1535)**, son of Samuel,<sup>7</sup> Timothy,<sup>6</sup> Capt. Perez,<sup>5</sup> Elnathan,<sup>4</sup> John,<sup>3</sup> Isaac,<sup>2</sup> Thomas,<sup>1</sup> born at Hatfield, Mass., Aug. 21, 1847; md. Nov. 11, 1868, Fanny A. Hamilton, of Maine, born Feb. 26, 1850; died April 3, 1879. He md. (2) Oct. 7, 1880, Susan H. Wing, of Brewer, Me., born July 22, 1851; res. at Hatfield, Mass.

CHILDREN.

2697. FANNIE MAY, born Aug. 31, 1872.  
 2698. CHARLES EDWARD, born Feb. 22, 1885.  
 2699. EVA WING, born Dec. 24, 1886.

**GROSVENOR GRAVES (1547)**, son of Horace Dickinson,<sup>7</sup> Horace,<sup>6</sup> Lucius,<sup>5</sup> Aaron,<sup>4</sup> John,<sup>3</sup> Isaac,<sup>3</sup> Thomas,<sup>1</sup> born at LeRoy, N. Y., Aug. 26, 1848; md. about 1870, Viola Perkins, of Springfield, Mass., where they res. He died May 13, 1876.

CHILDREN.

2700. HATTIE ESTELLA, born at Springfield, Mass., Feb. 26, 1869.  
 2701. HORACE D., born at Springfield, Mass., June 19, 1872.  
 2702. GEORGE ANSON, born at Springfield, Mass., May 18, 1874.  
 2703. MATTIE LAURA GILLETTE, born at Springfield, Mass., Oct. 8, 1875.

**ASHLEY H. GRAVES (1548)**, son of Lucius Henry,<sup>7</sup> Horace,<sup>6</sup> Lucius,<sup>5</sup> Aaron,<sup>4</sup> John,<sup>3</sup> Isaac,<sup>2</sup> Thomas,<sup>1</sup> born in Mass., in 1849; md. June 26, 1871, Ella F., dau. of Andrew H. Marcy, of Leyden, Mass., born in Leyden in 1852. She md. (2) John Pierson; res. in Kansas.

CHILDREN.

2704. EVA; died unmd.  
 2705. LOTTIE M., born June 8, 1878; res. at South Chicago, Ill.

**HORACE A. GRAVES (1549)**, son of Lucius Henry,<sup>7</sup> Horace,<sup>6</sup> Lucius,<sup>5</sup> Aaron,<sup>4</sup> John,<sup>3</sup> Isaac,<sup>2</sup> Thomas,<sup>1</sup> born at Greenfield, Mass., Sept. 10, 1850; md. Nov. 14, 1871, Mary A. Sherman, of

Gill, Mass., born Sept. 15, 1850. They res. at Racine, Wis., where they removed after the birth of two children at Greenfield, Mass.

CHILDREN.

2706. MABEL IRENE, born at Greenfield, Mass., Nov. 27, 1873.  
 2707. LUCIA ALICE, born at Greenfield, Mass., Jan'y 15, 1875.  
 2708. NETTIE ELEANOR, born at Racine, Wis., Apr. 11, 1878.  
 2709. EMMA ESTELLE, born at Racine, Wis., Mch. 16, 1880.  
 2710. LUCIUS FRANK, born at Racine, Wis., Nov. 24, 1882.  
 2711. GEORGE ALTON, born at Racine, Wis., Feb. 17, 1884.  
 2712. BENJ. HORACE, born at Racine, Wis., July 4, 1888; died  
 Dec. 26, 1890.  
 2713. BESSIE FRANCES, born at Racine, Wis., Aug. 18, 1885.  
 2714. VERNE MAY, born at Racine, Wis., Oct. 17, 1890.  
 2715. WILLETTE DIANTHA, born at Racine, Wis., Jan'y 1,  
 1893.

**HERBERT ALONZO GRAVES (1555)**, son of Alonzo,<sup>7</sup> Horace,<sup>6</sup> Lucius,<sup>5</sup> Aaron,<sup>4</sup> John,<sup>3</sup> Isaac,<sup>2</sup> Thomas,<sup>1</sup> born at Conway, Mass., May 14, 1855; md. Nov. 29, 1880, Sarah Ann Hallock, of Racine, Wis., born July 11, 1853. No children living; res. Racine, Wis.

**CLARENCE HAMILTON GRAVES (1556)**, son of Alonzo,<sup>7</sup> Horace,<sup>6</sup> Lucius,<sup>5</sup> Aaron,<sup>4</sup> John,<sup>3</sup> Isaac,<sup>2</sup> Thomas,<sup>1</sup> born at Shelburne Falls, Mass., May 14, 1857; md. May 22, 1878, Ella May Gormly, of Racine, Wis.; born Dec. 5, 1861; they res. at Sartoria, Neb.

## CHILDREN.

2716. Infant, born Mch. 8, 1879; died same day.

2717. FRANK ALONZO, born Feb. 5, 1884; died Sept. 13, 1884.

2718. FLORENCE ESTELLE, born, Jan'y 21, 1891.

**CHARLES FREMONT GRAVES (1558)**, son of Alonzo,<sup>7</sup> Horace,<sup>6</sup> Lucius,<sup>5</sup> Aaron,<sup>4</sup> John,<sup>3</sup> Isaac,<sup>2</sup> Thomas,<sup>1</sup> born at Shelburne Falls, Mass., Aug. 22, 1861; md. May 11, 1881, Mary Louisa Rein, of Racine, Wis. She died in Jan'y, 1894. No children. Res. Dell, Mass.

**MOSES WALES GRAVES (1570)**, son of Henry, Jr.,<sup>7</sup> Henry,<sup>6</sup> Lucius,<sup>5</sup> Aaron,<sup>4</sup> John,<sup>3</sup> Isaac,<sup>2</sup> Thomas,<sup>1</sup> born at Ludlow, Mass., April 1, 1846; md. (1) Jan'y 23, 1863, Ruth E. Sheldon of Belchertown, Mass.; when she died he md. (2) July 1, 1878, Augusta G. Howe, of Bridgeport, Conn.; res. Ludlow Centre, Mass.

## CHILDREN.

2719. GEORGE H., born Jan'y 5, 1865; died Dec. 13, 1865.

2720. MATTIE H., born Jan'y 10, 1868; md. Sept. 4, 1889, W. Rutherford Smith, of Chicopee Falls, Mass.

2721. WILLIAM HENRY, born Mch. 25, 1873.

**CLARENCE KNIGHT GRAVES (1567)**, son of Charles Fred.,<sup>7</sup> Timothy,<sup>6</sup> Lucius,<sup>5</sup> Aaron,<sup>4</sup> John,<sup>3</sup> Isaac,<sup>2</sup> Thomas,<sup>1</sup> born at Northampton, Mass., April 3, 1863; md. May 13, 1890, Mary

E. Edson, dau. of Hon. Frank Edson, of Hadley, Mass., born Oct. 30, 1863. He is a druggist in Northampton.

CHILD.

2722. MARION EDSON, born at Northampton, Mass., June 18, 1893.

**WILLIS B. GRAVES (1568)**, son of Lewis,<sup>7</sup> Lucius,<sup>6</sup> Lucius,<sup>5</sup> Aaron,<sup>4</sup> John,<sup>3</sup> Isaac,<sup>2</sup> Thomas,<sup>1</sup> born at Otisco, N. Y., April 24, 1850; md. Dec. 8, 1875, Sallie J. Grubbs, dau. of Isaac, of Richland, Pa., born Dec. 8, 1850; res. at Beloit, Ohio. A nurseryman.

CHILDREN.

2723. HARRY ELWOOD, born in Kittanning, Armstrong Co., Pa., Sept. 23, 1876.

2724. CLARA L., born in Kittanning, Jan'y 23, 1878.

2725. MYRTLE R., born in Beloit, O., Feb. 1, 1881; died Jan'y 7, 1885.

2726. WILFRED, born in Beloit Nov. 1, 1885; died May 20, 1886.

2727. WILLIS B., JR., born in Beloit Oct. 15, 1887.

2728. EVLALIA ANNA, born in Beloit May 25, 1890.

**ERASTUS DARWIN GRAVES (1579)**, son of Spencer,<sup>7</sup> Lucius,<sup>6</sup> Aaron,<sup>5</sup> Aaron,<sup>4</sup> John,<sup>3</sup> Isaac,<sup>2</sup> Thomas,<sup>1</sup> born at Gaines, Orleans Co., N. Y., Dec. 21, 1822; md. April 9, 1848, Mary Smith White, of Castalia, Ohio, dau. of Capt. John White, of Hatfield, Mass., born Oct. 28, 1826; died Oct. 25, 1880. He died Jan'y 31, 1888. Children all born at Castalia, Ohio.

## CHILDREN.

2729. FREDERICK, born Sept. 23, 1849; died Oct. 27, 1849.  
 2730. LUCIUS LODOWICK, born Nov. 2, 1850.  
 2731. ANN SOPHIA, born Aug. 24, 1852; unmd.; res. Norwalk,  
 Ohio.  
 2732. JOHN SPENCER, born Sept. 5, 1853.  
 2733. MARY EMILY, born Oct. 10, 1855; unmd.; res. Norwalk.  
 2734. ALICE LOUISE, born June 4, 1860; unmd.; res. Castalia, O.  
 2735. HERBERT DARWIN, born Aug. 19, 1869; died Oct. 13,  
 1869.

**WILLIAM LODOWICK GRAVES (1581)**, son of Spencer,<sup>7</sup> Lucius,<sup>6</sup> Aaron,<sup>5</sup> Aaron,<sup>4</sup> John,<sup>3</sup> Isaac,<sup>2</sup> Thomas,<sup>1</sup> born at Gaines, Orleans, Co., N. Y., Feb. 9, 1831; md. May 11, 1859, Sarah Ann, dau. of Solomon Dickinson Bardwell, born at Castalia, O., July 2, 1835. He died Aug. 15, 1874. She md. (2) James G. Snowden; res. Castalia.

## CHILD.

2736. MARIAN EFFIE, born Jan'y 14, 1860; died Sept. 21, 1864.

**LUCIUS SPENCER GRAVES (1582)**, son of Spencer,<sup>7</sup> Lucius,<sup>6</sup> Aaron,<sup>5</sup> Aaron,<sup>4</sup> John,<sup>3</sup> Isaac,<sup>2</sup> Thomas,<sup>1</sup> born at Gaines, Orleans Co., N. Y., Aug. 24, 1833; md. Dec. 22, 1858, Emily L., dau. of Calvin Caswell, of Castalia, born Oct. 27, 1842. He died Oct. 25, 1884; res. Castalia, Ohio. Children all born there.



CHILDREN.

2737. WILLIAM CALVIN, born Feb. 18, 1861.  
 2738. ETTA LOUISA, born Oct. 18, 1862; md. Mch. 28, 1886, John  
 H. Parks, of Castalia, born Oct. 14, 1859.  
 2739. ANNA CIRENA, born Jan'y 16, 1865; md. June 30, 1887,  
 Lyman Odell Graves, son of Abel Webster Graves.

**ABEL WEBSTER GRAVES (1588)**, son of Rufus,<sup>7</sup> Lucius,<sup>6</sup> Aaron,<sup>5</sup> Aaron,<sup>4</sup> John,<sup>3</sup> Isaac,<sup>2</sup> Thomas,<sup>1</sup> born at Preston, N. Y., Mch. 14, 1833; md. Mch. 25, 1854; Betsey Maria Marsh, born at Pharsalia, N. Y., June 23, 1834, and died Aug. 16, 1888. He died Oct. 7, 1887, at Norwich, N. Y.; res. at Preston, N. Y.

CHILDREN.

- 2739<sup>1</sup>.FRANCES ANNETTE, born April 27, 1857, at Cincinnatus,  
 N. Y.; md. Sept. 22, 1875, Wm. H. Dwight, M. D.; res. Mt.  
 Hope, Kansas.  
 2740. LYMAN ODELL, born June 30, 1860, at German, N. Y.  
 2741. WILLIAM WHEELER, born Aug. 19, 1863, at Norwich, N. Y.  
 2741<sup>1</sup>.CORA BELLE, born July 25, 1866, at Preston; died Sept. 13,  
 1869.  
 2742. LUCIUS WEBSTER, born Dec. 15, 1871, at Norwich, N. Y.;  
 md. Mch. 6, 1895, Nannie Belle Hand, dau. of Jeremiah and  
 Lavina Ellen Hand, born Sept. 16, 1867, at Oxford, Ohio;  
 res. Mt. Hope, Kansas.

**SPENCER ELIJAH GRAVES (1592)**, son of Ransom,<sup>7</sup> Elijah,<sup>6</sup> Aaron,<sup>5</sup> Aaron,<sup>4</sup> John,<sup>3</sup> Isaac,<sup>2</sup> Thomas,<sup>1</sup> born July 9, 1831; md. Nov. 8, 1857, Matilda England; res. at Schofield, Wis. She died June 2, 1891.

## CHILDREN.

- 2742<sup>1</sup>. NELLIE F., born Dec. 9, 1858; died unmd. May 17, 1860.  
 2742<sup>2</sup>. MARY EUGENIA, born Mch. 1, 1862, at Stevens Point, Wis.;  
 unmd.  
 2742<sup>3</sup>. FRANCES A., born Mch. 12, 1867; md. Robert Flaherty,  
 April 11, 1887.  
 2743. JOHN WILLIS, born June 20, 1870; unmd.  
 2743<sup>1</sup>. JESSIE E., born April 27, 1874; unmd.

**THEOPHILUS GRAVES (1595)**, son of Ransom,<sup>7</sup> Elijah,<sup>6</sup> Aaron,<sup>5</sup> Aaron,<sup>4</sup> John,<sup>3</sup> Isaac,<sup>2</sup> Thomas,<sup>1</sup> born at Buckland, Mass., June 22, 1837; md. May 1, 1860, Lydia Sophia Chapin, of Ashfield, Mass.; res. Trevor, Wis. She was born Feb. 1, 1840, dau. of Capt. Luther Chapin, of Ashfield. He died Sept. 30, 1894.

## CHILDREN.

2744. LUTHER RANSOM, born at Ashfield, Mass., Aug. 13, 1863.  
 2745. EUNICE BELLE, born at Salem, Wis., June 4, 1875; md.  
 William B. Taylor, June 4, 1894.  
 2746. CARRIE MAY SOPHIA, born at Salem, Wis., April 10, 1878.

**PHILANDER HALSEY GRAVES (1607)**, son of Philander,<sup>7</sup> Chester,<sup>6</sup> Aaron,<sup>5</sup> Aaron,<sup>4</sup> John,<sup>3</sup> Isaac,<sup>2</sup> Thomas,<sup>1</sup> born at Martinsburg, Warren Co., N. Y., May 29, 1831; md. Mch. 10, 1856, Eliza Stebbins, of Seneca, LaSalle Co., Ill., where they res.

## CHILD.

2747. MAY, born in 1868.

**HERBERT LEGRAND GRAVES (1615)**, son of Philander,<sup>7</sup> Chester,<sup>6</sup> Aaron,<sup>5</sup> Aaron,<sup>4</sup> John,<sup>3</sup> Isaac,<sup>2</sup> Thomas,<sup>1</sup> born June 22, 1849; md. Nov. 6, 1873, Ellen L. Brown, born Mch. 25, 1853. He died May 16, 1892; they res. at Lowville, Lewis Co., N. Y.

CHILDREN.

2748. LETTIE BROWN, born at Martinsburg, N. Y., Sept. 29, 1875.  
 2749. MAY EFFIE, born at Lowville, N. Y., July 17, 1881.  
 2750. ELMINA, born at Lowville, N. Y., June 24, 1889.

**JESSE C. GRAVES (1620)**, son of Elihu Morton,<sup>7</sup> Chester,<sup>6</sup> Aaron,<sup>5</sup> Aaron,<sup>4</sup> John,<sup>3</sup> Isaac,<sup>2</sup> Thomas,<sup>1</sup> born at Martinsburg, N. Y., Nov. 11, 1849; md. Nov. 16, 1885, Margaret Agnes Mahan, born July 23, 1860; res. at West Point, N. Y.

CHILDREN.

2751. GRACIE, born Sept. 22, 1887.  
 2752. CELIA, born Mch. 9, 1892.

**GILES WESLEY GRAVES (1626)**, son of Giles Wells,<sup>7</sup> Chester,<sup>6</sup> Aaron,<sup>5</sup> Aaron,<sup>4</sup> John,<sup>3</sup> Isaac,<sup>2</sup> Thomas,<sup>1</sup> born Feb. 16, 1845; md. May 29, 1867, Eliza Webster.

CHILDREN.

2753. ROBERT, born Mch., 1868; died Nov., 1870.  
 2754. ELVINA, born June, 1871.  
 2755. ENOS, born Aug., 1875.

**EMERSON GATES GRAVES (1629)**, son of Chester Gates,<sup>7</sup> Chester,<sup>6</sup> Aaron,<sup>5</sup> Aaron,<sup>4</sup> John,<sup>3</sup>

Isaac,<sup>2</sup> Thomas,<sup>1</sup> born Jan'y 2, 1856, at Martinsburg, N. Y.; md. Mch. 24, 1886, Mary Jane Brown, dau. of Daniel and Martha R. Brown, of Lowville, N. Y. She was born Nov. 11, 1860; res. at Lowville, N. Y.

**EDWARD PEEBLES GRAVES (1630)**, son of Chester Gates,<sup>7</sup> Chester,<sup>6</sup> Aaron,<sup>5</sup> Aaron,<sup>4</sup> John,<sup>3</sup> Isaac,<sup>2</sup> Thomas,<sup>1</sup> born at Martinsburg, N. Y., April 16, 1858; md. Mch. 18, 1886, Emma Jeanette Bickford, born Sept. 22, 1863, dau. of Charles and Jane M. Bickford; res. Harrisburg, N. Y.

## CHILDREN.

2756. EULA HENRIETTA, born Aug. 5, 1888.

2757. EDNA CHENEY, born July 24, 1891.

**BURTON MORRIS GRAVES (1632)**, son of Chester Gates,<sup>7</sup> Chester,<sup>6</sup> Aaron,<sup>5</sup> Aaron,<sup>4</sup> John,<sup>3</sup> Isaac,<sup>2</sup> Thomas,<sup>1</sup> born Nov. 21, 1862, at Martinsburg, N. Y.; md. April 23, 1889, Maria Augustine Scherer, born July 25, 1867, at Lorraine, France, dau. of Jacob Scherer; res. at Lowville, N. Y.

**GEORGE LELAND GRAVES (1631)**, son of Chester Gates,<sup>7</sup> Chester,<sup>6</sup> Aaron,<sup>5</sup> Aaron,<sup>4</sup> John,<sup>3</sup> Isaac,<sup>2</sup> Thomas,<sup>1</sup> born at Martinsburg, N. Y., May 6, 1860; md. Jan'y 1, 1883, Mary Jones, dau. of David Jones, of Remsen, N. Y.





CONNECTICUT RIVER, SUNDERLAND AND MOUNT TOBY RANGE, FROM SUGAR LOAF MOUNTAIN.

LIBRARY  
MUSEUM  
1911

She was born Mch. 1, 1866; res. at Alder Creek, Oneida Co., N. Y.

**CHARLES DE LOSS GRAVES (1637)**, son of John DeLoss,<sup>7</sup> Chester,<sup>6</sup> Aaron,<sup>5</sup> Aaron,<sup>4</sup> John,<sup>3</sup> Isaac,<sup>2</sup> Thomas,<sup>1</sup> born at Martinsburg, N. Y., July 7, 1859; md. Feb. 20, 1883, Mary A. Hock, dau. of Andrew Hock, of New Bremen, N. Y. They res. at Martinsburg, N. Y. She was born Oct. 16, 1864.

CHILDREN.

2758. MARY ALIDA, born July 10, 1885.  
 2759. ADELIA LOIS, born Nov. 17, 1887.  
 2760. ETHEL NANCY, born Feb. 13, 1890.

**HENRY WILFORD GRAVES (1638)**, son of John DeLoss,<sup>7</sup> Chester,<sup>6</sup> Aaron,<sup>5</sup> Aaron,<sup>4</sup> John,<sup>3</sup> Isaac,<sup>2</sup> Thomas,<sup>1</sup> born at Martinsburg, N. Y., April 27, 1862; md. Sept. 27, 1882, Emma J. Reed, dau. of James Reed, of Houseville, N. Y., born June 17, 1857; res. Lowville, N. Y. No children.

**FRANCIS SIDNEY GRAVES, JR. (1640)**, son of Francis Sidney,<sup>7</sup> Theophilus,<sup>6</sup> Aaron,<sup>5</sup> Aaron,<sup>4</sup> John,<sup>3</sup> Isaac,<sup>2</sup> Thomas,<sup>1</sup> born at Spring-

field, Mass., Sept. 30, 1842; md. Sept. 6, 1865, Helen Bailey, of Springfield, Mass., where they resided. She died April 10, 1869. He was in Co. "A," 46th Regt. Mass. Vols. in the Civil War. No children.

**CHARLES ASAPH GRAVES (1641)**, son of Francis Sidney,<sup>7</sup> Theophilus,<sup>6</sup> Aaron,<sup>5</sup> Aaron,<sup>4</sup> John,<sup>3</sup> Isaac,<sup>2</sup> Thomas,<sup>1</sup> born at Springfield, Mass., Dec. 21, 1846; md. May 17, 1877, Etta Fowler Hastings, of Windsor, Vt. He died Jan'y 4, 1893; res. Springfield, Mass.

## CHILDREN.

2761. HELEN BAILEY, born Feb. 16, 1881.  
2762. ETHEL FOWLER, born Sept. 23, 1883.

**ALDEN LUCIUS GRAVES (1646)**, son of Lucius Spencer,<sup>7</sup> Jotham,<sup>6</sup> Aaron,<sup>5</sup> Aaron,<sup>4</sup> John,<sup>3</sup> Isaac,<sup>2</sup> Thomas,<sup>1</sup> born Oct. 30, 1852; md. Dec. 25, 1877, Mary E. Burnett, of South Hadley, Mass.; born in 1857; res. South Hadley, Mass.

## CHILDREN.

2763. MABEL A., born Sept. 21, 1878.  
2764. FLORENCE MAY, born Feb. 21, 1881.  
2765. PAUL E., born Nov. 23, 1882.  
2766. BERNICE M., born June 11, 1890.



**PEREZ BOARDMAN GRAVES (1652)**, son of Joseph,<sup>7</sup> Perez,<sup>6</sup> Joseph,<sup>5</sup> Jonathan,<sup>4</sup> Jonathan,<sup>3</sup> Isaac,<sup>2</sup> Thomas,<sup>1</sup> born at Orono, Me., Nov. 15, 1835; md. July 5, 1863, Abbie Marie Colburne, dau. of Abram Colburne, of Orono, Me., born Feb. 4, 1838. He died June 14, 1884; res. Orono, Me.

CHILDREN.

2767. EDWIN DWIGHT, born at Orono, Oct. 5, 1865.

2768. JOSHUA COLBURNE, born at Orono, Sept. 8, 1870. Graduated at Maine Agricultural College. Civil Engineer.

**LUTHER HOLLAND GRAVES (1654)**, son of Elihu P.,<sup>7</sup> Josiah D.,<sup>6</sup> Joseph,<sup>5</sup> Jonathan,<sup>4</sup> Jonathan,<sup>3</sup> Isaac,<sup>2</sup> Thomas,<sup>1</sup> born at Suspension Bridge, N. Y., Jan'y 13, 1838; md. Lucy Church Adams, June 21, 1859. He was in the Civil War and in McClelland's Body Guard. He died July 1, 1862; res. at Carter's Landing, N. Y. Wife died Dec. 20, 1879.

CHILDREN.

2769. FRANCES C., born July 17, 1860; md. Jan'y 12, 1881, Robert L. Calkins; res. at Yonkers, N. Y.

2770. LUTHER P., born Jan'y 28, 1862; md., and lives in Buffalo, N. Y.

**CHARLES P. GRAVES (1660)**, son of Elihu P.,<sup>7</sup> Josiah D.,<sup>6</sup> Joseph,<sup>5</sup> Jonathan,<sup>4</sup> Jonathan,<sup>3</sup> Isaac,<sup>2</sup> Thomas,<sup>1</sup> born at Suspension Bridge, N. Y., Sept.

4, 1852; md. Oct. 26, 1875, Emma Christina Utz. They res. at Suspension Bridge.

CHILDREN.

- 2771. CHARLES ELIHU, born Oct. 1, 1876.
- 2772. EMMA ABIGAIL, born Oct. 4, 1878.
- 2773. LUCY FRANCES, born June 12, 1881.
- 2774. WILLIAM BENJAMIN, born April 21, 1884.

**WILLIAM HENRY GRAVES (1678)**, son of Jeremiah,<sup>7</sup> Jeremiah,<sup>6</sup> Joseph,<sup>5</sup> Jonathan,<sup>4</sup> Jonathan,<sup>3</sup> Isaac,<sup>2</sup> Thomas,<sup>1</sup> born in Sangamon Co., Ill., May 31, 1857; md. Dec. 30, 1885, Kate Van Hise, born near Waverly, Ill., Mch. 27, 1864, dau. of Edwin Van Hise, of Sangamon Co., Ill.; res. at Waverly.

CHILDREN.

- 2775. MARY LOUISE, born May 11, 1887.
- 2776. EDITH BELLE, born June 25, 1889.

**ASA GRAVES (1685)**, son of Nathan,<sup>7</sup> Amasa,<sup>6</sup> Dea. Nathan,<sup>5</sup> John,<sup>4</sup> John,<sup>3</sup> John,<sup>2</sup> Thomas,<sup>1</sup> born July 8, 1811; md. Feb. 23, 1831, Mary Esther Hammond, born April 13, 1811; farmer; res. at Nelson, Madison Co. N. Y.

CHILDREN.

- 2777. MARY JANE, born June 15, 1832; md. Archibald McAlpin, Mch. 9, 1879.
- 2778. LYDIA JEANETTE, born June 16, 1840; md. Alpheus P. Hammond, Mch. 10, 1866.
- 2778<sup>1</sup>. CHARLES EMERSON, born April 11, 1851.

**JOHN GRAVES (1686)**, son of Nathan,<sup>7</sup> Amasa,<sup>6</sup> Dea. Nathan,<sup>5</sup> John,<sup>4</sup> John,<sup>3</sup> John,<sup>2</sup> Thomas,<sup>1</sup> born at Middlefield, Mass., May 1, 1814; md. Jane Hammond; res. Nelson, N. Y.; removed to Vernon Center, Blue Earth Co., Minn., where he died Aug. 17, 1891. She died in Aug., 1881.

CHILDREN.

2779. JOHN M., born at Nelson, N. Y., June 1, 1835.  
 2780. ORSON, born at Nelson, N. Y., Dec. 17, 1836.  
 2781. MELISSA, born Dec. 30, 1838; md. Bartlet Inman; res. Nelson Flatts, Madison Co., N. Y.  
 2781<sup>1</sup>. SERAPH A., born Jan'y 15, 1843; md. Lucien Lindsley; res. at Vernon Center, Minn.  
 2782. ASA B., born Dec. 19, 1846, at Nelson, N. Y.

**NATHAN GRAVES (1688)**, son of Nathan,<sup>7</sup> Amasa,<sup>6</sup> Dea. Nathan,<sup>5</sup> John,<sup>4</sup> John,<sup>3</sup> John,<sup>2</sup> Thomas,<sup>1</sup> born Dec. 6, 1818, at Nelson, N. Y.; md. Phebe Graves, his cousin both by father and mother.

CHILDREN.

2783. AMBROSE, born at Nelson, N. Y., Sept. 26, 1840.  
 2784. WESLEY, born at Waukeshaw, Wis., Oct 22, 1843.

**AMASA GRAVES (1692)**, son of Amasa,<sup>7</sup> Amasa,<sup>6</sup> Dea. Nathan,<sup>5</sup> John,<sup>4</sup> John,<sup>3</sup> John,<sup>2</sup> Thomas,<sup>1</sup> born Aug. 3, 1806; md. (1) Celina Bisbee, of Whately, Mass.; (2) Mrs. Malvina Geer, née Wing, Jan. 24, 1860; res. Middlefield, Mass. He died May 18, 1891.

## CHILDREN.

2785. HENRY ORESTES, born Oct. 27, 1826.  
 2785<sup>1</sup>. MARIA ; died at seven years of age.  
 2786. BARTON BISBEE, born Mch. 10, 1832.  
 2787. AMASA, born Aug. 25, 1840.  
 2788. ARTHUR CLAYTON, born June 26, 1862.

**NELSON GRAVES (1693)**, son of Amasa,<sup>7</sup> Amasa,<sup>6</sup> Dea. Nathan,<sup>5</sup> John,<sup>4</sup> John,<sup>3</sup> John,<sup>2</sup> Thomas,<sup>1</sup> born June 7, 1808; md. (1) April 1, 1836; Amanda Ballou, of Peru; (2) Mary Burgart, of Stockbridge, Mass. He died Oct. 22, 1848. Res. Middlefield, Mass.

## CHILDREN.

2789. JULIA, born in 1839; died Sept. 2, 1840.  
 2790. NELSON A., born June 10, 1841. Soldier in the Civil War.  
 Struck on head by piece of shell. Insane.  
 2791. SARAH, died April 26, 1847.  
 2792. SELDEN, born July 31, 1847; died Feb., 1848.

**DWIGHT GRAVES (1701)**, son of Stephen,<sup>7</sup> Amasa,<sup>6</sup> Dea. Nathan,<sup>5</sup> John,<sup>4</sup> John,<sup>3</sup> John,<sup>2</sup> Thomas,<sup>1</sup> born at Middlefield, Mass., Sept. 5, 1824; md. July 4, 1843, Mariette, dau. of Selden Root, of Middlefield, where they resided. He died Jan'y 21, 1885.

## CHILDREN.

2793. EDWARD DWIGHT, born June 19, 1844.  
 2794. HENRY STEPHEN, born Sept. 19, 1845.  
 2795. WILLIAM SELDEN, born July 31, 1847.

2796. MARY E.; died soon.  
 2797. ALBERT NELSON, born May 21, 1856.  
 2798. CHARLES COIT, born Feb. 13, 1859.  
 2799. ELMER CLIFTON, born May 8, 1863.

**JEROME BONAPARTE GRAVES (1702<sup>4</sup>)**, son of John,<sup>7</sup> John,<sup>6</sup> Dea. Nathan,<sup>5</sup> John,<sup>4</sup> John,<sup>3</sup> John,<sup>2</sup> Thomas,<sup>1</sup> born June 12, 1823; md. Dec. 20, 1847, Hannah Sherman Perkins, of Richmond, Mich., born in Plymouth, Mass., Mch. 18, 1823. Res. Richmond, McComb Co., Mich.

CHILDREN.

2800. ALBERT, born Sept. 6, 1848.  
 2800<sup>1</sup>.AMANDA, born Feb. 21, 1850.  
 2800<sup>2</sup>.GEORGE SANFORD, born July 15, 1852.  
 2800<sup>3</sup>.LUCY, born Nov. 17, 1854; died Sept. 1, 1856.  
 2800<sup>4</sup>.WILLIAM, born Nov. 11, 1857.  
 2800<sup>5</sup>.NETTIE, born Sept. 11, 1859.

**ALMON GRAVES (1703)**, son of Solomon,<sup>7</sup> John,<sup>6</sup> Dea. Nathan,<sup>5</sup> John,<sup>4</sup> John,<sup>3</sup> John,<sup>2</sup> Thomas,<sup>1</sup> born in 1804; died, unmd., Sept. 9, 1841, and distributed his estate between Philander, his mother and her two sons by her second husband in equal shares.

**PHILANDER GRAVES (1704)**, son of Solomon,<sup>7</sup> John,<sup>6</sup> Dea. Nathan,<sup>5</sup> John,<sup>4</sup> John,<sup>3</sup> John,<sup>2</sup> Thomas,<sup>1</sup> born at Whately, Mass., Oct. 5, 1808; died at Northampton, Mass., Oct. 13, 1854. Wife, Adaline.

## CHILD.

2800<sup>6</sup>. LUCRETIA, born 1839; md. Francis Dunakin, of Hatfield, Mass., and died Dec. 1, 1859, aged 20 years.

**SUMNER GRAVES (1707)**, son of Dorus,<sup>7</sup> Elihu,<sup>6</sup> Dea. Nathan,<sup>5</sup> John,<sup>4</sup> John,<sup>3</sup> John,<sup>2</sup> Thomas,<sup>1</sup> born at Ashfield, Mass., Nov. 10, 1799; md. Patty Pease, Sept. 29, 1822, dau. of John Pease, of Ashfield, born at Enfield, Ct., Mch. 17, 1800; died Oct. 8, 1889. He died Jan'y 31, 1881. Res. Ashfield, Mass.

## CHILDREN.

2801. AUGUSTUS A., born Aug. 7, 1823.  
 2802. MARONETTE, born Jan'y 5, 1831; md. May 1, 1859, Thomas Beares, of East Weymouth, Mass.  
 2803. LOUISA, born Aug. 11, 1834; md. Horace H. Vinton, of Worcester, Mass., Aug. 29, 1869. He died at Ashfield, Aug. 29, 1887. She res. at Waltham, Mass.

**DORUS GRAVES (1711)**, son of Dorus,<sup>7</sup> Elihu,<sup>6</sup> Dea. Nathan,<sup>5</sup> John,<sup>4</sup> John,<sup>3</sup> John,<sup>2</sup> Thomas,<sup>1</sup> born at Ashfield, Mass., May 29, 1808; md. Oct. 25, 1836, Roxana Fuller, of Ashfield, Mass. Was a woolen manufacturer, ran a mill a few years at Whately, Mass., and afterwards at Williamsburg, and later at Ottumwa, Iowa. He died Oct. 18, 1892.

## CHILDREN.

2804. JULIA CHARLOTTE, born Aug. 2, 1837; died April 12, 1848.  
 2805. ALFRED HARRISON, born Aug. 6, 1839.

2806. SARAH ELVIRA, born Feb. 27, 1843; md. Feb. 27, 1866, Hiram W. Briggs. They res. at Findlay, O.  
 2807. FRANKLIN JULIUS, born Mch. 10, 1850.  
 2808. EMMA JULIA, born Feb. 13, 1855; md. Oct. 24, 1878, Daniel F. Morey.

**HEMAN P. GRAVES (1712)**, son of Dorus,<sup>7</sup> Elihu,<sup>6</sup> Dea. Nathan,<sup>5</sup> John,<sup>4</sup> John,<sup>3</sup> John,<sup>2</sup> Thomas,<sup>1</sup> born May 1, 1810; md. Mch. 11, 1838, Harriet C. Reid, of Farmington, Iowa. She died April 4, 1847. He md. (2) July 2, 1851, Lydia Ann Goddard, dau. of John and Mary Goddard, born July 4, 1825, and died Dec. 11, 1890. He died May 23, 1889. Res. at Ottumwa, Iowa.

CHILDREN.

2809. MARIA THANKFUL, born Sept. 14, 1839; md. July 12, 1860, James S. Harlan, of Ottumwa; res. at Fort Smith, Ark.  
 2810. JULIA, born July 14, 1841; md. April 3, 1862, David Spear, of Ottumwa.  
 2811. MARY ELIZABETH, born Jan'y 29, 1844; died Mch. 13, 1857.  
 2812. EMMA HARRIET, born Jan'y 13, 1847; died July 2, 1847.  
 2813. FLORA B., born April 24, 1852; unmd. in 1893.  
 2814. KATE, born April 27, 1858; md. Dec. 13, 1877, Samuel M. Baddison. She died July 20, 1880.  
 2815. WILLIAM FRED, born Oct. 22, 1860.  
 2816. MARY BELLE, born Nov. 16, 1862.

**CHARLES GRAVES (1713)**, son of Dorus,<sup>7</sup> Elihu,<sup>6</sup> Dea. Nathan,<sup>5</sup> John,<sup>4</sup> John,<sup>3</sup> John,<sup>2</sup> Thom-

as,<sup>1</sup> born at Ashfield, Feb. 27, 1813; md. Harriet Laura Pomeroy, of Easthampton, Mass., Nov. 25, 1847. He died Dec. 22, 1888. She was a descendant of Col. Jonathan Trumbull of Ct., and dau. of Warham Pomeroy, born Sept. 29, 1813; res. at South Ashfield, Mass.

## CHILDREN.

2817. WARHAM POMEROY, born Sept. 25, 1848; died July 12, 1854.  
 2818. CHARLES HENRY, born Jan'y 27, 1851; died July 19, 1854.  
 2819. HARRIET LAURA, born May 2, 1853; died Aug. 5, 1854.  
 2820. LOUIS BERTRAND, born Aug. 8, 1855.

**ORRIN GRAVES (1714)**, son of Dorus,<sup>7</sup> Elihu,<sup>6</sup> Dea. Nathan,<sup>5</sup> John,<sup>4</sup> John,<sup>3</sup> John,<sup>2</sup> Thomas,<sup>1</sup> born at Ashfield, Mass., April 11, 1815; md. in 1842, Rhoda Nash, dau. of Samuel Nash, of Williamsburg, Mass.; res. at Ashfield; removed to Ottumwa, Iowa. She died Aug. 15, 1849. He died Nov. 1, 1878. He was a woolen manufacturer, and was employed with his brother Dorus; res. Ottumwa, Iowa.

## CHILDREN.

2821. GEORGE NASH, born at Ashfield, April 7, 1845.  
 2822. CHARLES SAMUEL, born at Ashfield, Sept. 25, 1846.

**DOWNING WARNER GRAVES (1717)**, son of Stephen,<sup>7</sup> Elihu,<sup>6</sup> Dea. Nathan,<sup>5</sup> John,<sup>4</sup> John,<sup>3</sup>



John,<sup>2</sup> Thomas,<sup>1</sup> born Nov. 4, 1799, at Williamsburg, Mass.; md. May 21, 1826, at Goshen, Mass., Sarah Wells. He removed to Goshen, Mass., bought a large hotel in 1824, where he remained eight years. Then returned and engaged in manufacturing for many years. He died at Williamsburg, Feb. 16, 1860.

## CHILDREN.

2823. SARAH A., born at Goshen, May 15, 1827; md. in 1849, Charles M. Briggs, of Cumington, Mass.; res. at Lanesboro, Mass.
2824. JULIA; died soon after birth.
2825. ELLEN; died soon after birth.
2826. JULIA, born at Goshen, Jan'y 28, 1833; died, unmd., July 25, 1857.
2827. ROWENA, born at Goshen, Dec. 15, 1835; md. Thomas Jefferson Sparks; res. in Brooklyn, N. Y.
2828. HENRY; died soon after birth.
2829. ELLEN G., born at New York City, Jan'y 25, 1843; md. in 1892, Eleazer S. Foster; res. at East Long Meadow, Mass.
2830. EDWIN; died soon after birth.
2831. EMMA; died soon after birth.
2832. GERTRUDE; died soon after birth.

**CHESTER GRAVES (1719)**, son of Stephen,<sup>7</sup> Elihu,<sup>6</sup> Dea. Nathan,<sup>5</sup> John,<sup>4</sup> John,<sup>3</sup> John,<sup>2</sup> Thomas,<sup>1</sup> born Feb. 7, 1804; died, unmd., at Conway, Mass., Mch. 26, 1831, aged 27 years.

**HENRY GRAVES (1723)**, son of Joseph,<sup>7</sup> Elihu,<sup>6</sup> Dea. Nathan,<sup>5</sup> John,<sup>4</sup> John,<sup>3</sup> John,<sup>2</sup>

Thomas,<sup>1</sup> born at Williamsburg, Mass., June 20, 1813; md. Sept. 16, 1836, Tryphosa Babbitt, dau. of Benj. Babbitt, of North Brookfield, Mass., born July 2, 1817. Res. North Brookfield, Mass.

## CHILDREN.

2833. WILLIAM A., born Mch. 7, 1839; md. May 10, 1859, Sarah J. Clark, of North Brookfield, Mass. He died Oct. 20, 1862.  
2834. CHARLES H., born Nov. 11, 1841; died unmd., June 16, 1862.

**ELIHU GRAVES (1727)**, son of Caleb,<sup>7</sup> Elihu,<sup>6</sup> Dea. Nathan,<sup>5</sup> John,<sup>4</sup> John,<sup>3</sup> John,<sup>2</sup> Thomas,<sup>1</sup> born at Williamsburg, Mass., Nov. 14, 1817; md. May 21, 1839, Rhoda Thayer, of Charlemont, Mass., born July 11, 1820. He died Mch. 17, 1845.

## CHILDREN.

2835. JOSEPHINE D.; md. at Conway, Mass., Oct. 15, 1862, Edward M. Kingsley, born at Westhampton, Mass., Aug. 18, 1839, and died Aug. 12, 1868.  
2836. CHARLES STEPHEN, born at Williamsburg, July 29, 1842.

**NORMAN GRAVES (1728)**, son of Caleb,<sup>7</sup> Elihu,<sup>6</sup> Dea. Nathan,<sup>5</sup> John,<sup>4</sup> John,<sup>3</sup> John,<sup>2</sup> Thomas,<sup>1</sup> born Dec. 10, 1819, at Williamsburg, Mass.; md. Feb. 27, 1850, Henrietta L. Ryder, at Guilford, Vt. He died in 1890. She died Jan'y 31, 1864, aged 37 years, 5 mos. Res. Williamsburg, Mass.

CHILDREN.

2837. JULIA MARIA, born April 22, 1851; died Sept. 11, 1851.  
 2838. WILLIS CALEB, born Feb. 27, 1853; unmd.  
 2839. BERTHA HATTIE, born April 29, 1854.  
 2840. FREDDIE NORMAN, born June 20, 1860.

**HIRAM GRAVES (1729)**, son of Caleb,<sup>7</sup> Elihu,<sup>6</sup> Dea. Nathan,<sup>5</sup> John,<sup>4</sup> John,<sup>3</sup> John,<sup>2</sup> Thomas,<sup>1</sup> born at Williamsburg, Mass., June 10, 1826; md. Nov. 29, 1858, Marietta Bardwell, dau. of Dea. John M. Bardwell, of Whately, Mass., where they res.

CHILDREN.

2841. GERTRUDE MARIA, born Mch. 28, 1860.  
 2842. GEORGE PORTER, born Sept. 20, 1862.  
 2843. ORSON HIRAM, born June 6, 1864.  
 2844. CHARLES ORRIN, born Oct. 13, 1867.  
 2845. EMMA MARIA, born June 29, 1872; md. Oct. 18, 1893, Albert B. Sanderson, son of Rufus D., of Springfield, Mass.  
 2846. MARION BARDWELL, born April 12, 1874.  
 2847. JOHN MAYNARD, born May 26, 1880.

**ORRIN GRAVES (1734)**, son of Caleb,<sup>7</sup> Elihu,<sup>6</sup> Dea. Nathan,<sup>5</sup> John,<sup>4</sup> John,<sup>3</sup> John,<sup>2</sup> Thomas,<sup>1</sup> born at Williamsburg, Mass., July 25, 1836; md. Jan'y 14, 1862, Fidelia S. Pittsinger. He died at Williamsburg.

CHILDREN.

2848. GEORGE LYMAN, born 1863.  
 2849. ORRIN D., born 1867.

**HEMAN P. GRAVES (1737)**, son of Luther,<sup>7</sup> Elihu,<sup>6</sup> Dea. Nathan,<sup>5</sup> John,<sup>4</sup> John,<sup>3</sup> John,<sup>2</sup> Thomas,<sup>1</sup> born Mch. 12, 1817; died Jan'y 5, 1841; md. Dec. 5, 1839, Martha Squires, of Williamsburg, Mass., where they res. She md. (2) Charles Macomber, of Conway, Mass.

## CHILD.

2850. MARIE E. M., born Feb. 24, 1841; md. Henry J. Wilder, Mch. 5, 1864. He was killed in the army, July 1, 1864. She md. (2) April 29, 1868, Ralph Phillips, of Ashfield, Mass.

**HENRY DWIGHT GRAVES (1746)**, son of Reuben,<sup>7</sup> Reuben,<sup>6</sup> Dea. Nathan,<sup>5</sup> John,<sup>4</sup> John,<sup>3</sup> John,<sup>2</sup> Thomas,<sup>1</sup> born at Whately, Mass., on the old homestead of his father, his grandfather and his great grandfather, Aug. 27, 1833; md. June 15, 1854, Orpha, dau. of Reuben Damon, of Chesterfield, Mass., born May 11, 1835; died Oct. 25, 1866. He died Jan'y 14, 1867. He had sold the old homestead and removed to South Deerfield, Mass.

## CHILDREN.

2851. ELWOOD FORRESTER, born Aug. 16, 1857.

2852. IDA ESTELLA, born Feb. 19, 1861; died Oct. 11, 1861.

**ALBERT H. GRAVES (1748)**, son of Reuben,<sup>7</sup> Reuben,<sup>6</sup> Dea. Nathan,<sup>5</sup> John,<sup>4</sup> John,<sup>3</sup> John,<sup>2</sup>

Thomas,<sup>1</sup> born April 27, 1840; md. Rosamond J. Page Oct. 19, 1865, dau. of Enoch and Jane E. Page, born in Newbury, Vt., Jan'y 20, 1845. She died Dec. 22, 1885; res. Fitchburg, Mass.

CHILD.

2853. MINNIE ISABEL, born Oct. 8, 1867; md. Leland J. Parker, Sept. 19, 1891; died April 25, 1893, at Fitchburg.

**LEONARD PORTER GRAVES (1749)**, son of Leonard,<sup>7</sup> Reuben,<sup>6</sup> Dea. Nathan,<sup>5</sup> John,<sup>4</sup> John,<sup>3</sup> John,<sup>2</sup> Thomas,<sup>1</sup> born Sept. 10, 1840; md. Serintha Graves, dau. of Caleb Graves, of Williamsburg, Jan'y 13, 1861. He died May 8, 1880. She was born Jan'y 17, 1832, at Williamsburg; res. Florence, Mass.

CHILDREN.

2854. GERTRUDE, born Sept. 9, 1866.

2855. HENRY PORTER, born Mch. 1, 1868.

2856. HERBERT CRANE, born Dec. 13, 1869.

**HENRY CLAY GRAVES (1751)**, son of Daniel,<sup>7</sup> Daniel,<sup>6</sup> Dea. Nathan,<sup>5</sup> John,<sup>4</sup> John,<sup>3</sup> John,<sup>2</sup> Thomas,<sup>1</sup> born in Ira, Vt., May 8, 1827; md. Eliza Jane Perkins, dau. of Horatio N. and Eliza Jane Perkins, of Genoa, Ill., Nov. 20, 1856. She was born Aug. 9, 1831; res. Council Bluffs, Iowa. She died July 6, 1874.

## CHILDREN.

2857. ERNEST WALLACE, born June 9, 1858.  
 2858. EUGENE HENRY, born June 27, 1861.  
 2859. DOUGLAS NELSON, born Jan'y 18, 1863.  
 2860. GRACE BELLE, born Jan'y 28, 1868; md. John Travers,  
 June 16, 1891; they res. at Sandwich, Ill.  
 2861. JENNIE ELIZA, born July 24, 1873.  
 2862. Twin sons, born Jan'y, 1866; died same day.

**ORSON ROGERS GRAVES (1753)**, son of Daniel,<sup>7</sup> Daniel,<sup>6</sup> Dea. Nathan,<sup>5</sup> John,<sup>4</sup> John,<sup>3</sup> John,<sup>2</sup> Thomas,<sup>1</sup> born at Wells, Vt., June 21, 1831; md. June 22, 1857, Betsey, dau. of Alva and Clara Hale, of Lee Co., Ill., born Feb. 29, 1836. He died near Marengo, Ill., Sept. 13, 1873.

## CHILD.

2863. HERBERT S., born Mch. 15, 1862.

**RIGHT REV. ANSON ROGERS GRAVES (1756)**, son of Daniel,<sup>7</sup> Daniel,<sup>6</sup> Dea. Nathan,<sup>5</sup> John,<sup>4</sup> John,<sup>3</sup> John,<sup>2</sup> Thomas,<sup>1</sup> born April 13, 1842; md. April 3, 1877, Mary Totten Watrous, dau. of Benjamin Pearsons and Sarah (Leavenworth) Watrous, born Jan'y, 1851, in Battleboro, Vt. Bishop Graves graduated at Hobart College, in Class of 1866. Clergyman in the Protestant Episcopal Church, and Bishop of the Platte, Neb. Graduated from the Theological Seminary, N. Y., in 1870, and received the





M. N. Co.

ERASTUS GRAVES.  
FORMERLY OF SUNDERLAND, MASS.



degree of S. T. D., from Racine College, in 1890, and LL. D. from Hobart College in 1890; res. Kearney, Neb.

CHILDREN.

- 2864. FREDERICK DANIEL, born July 21, 1878.
- 2865. MARGARET, born May 23, 1880.
- 2866. ELIOT VARNUM, born Sept. 24, 1882.
- 2867. GERTRUDE, born Sept. 10, 1886.
- 2868. DAVID WATROUS, born Mch. 17, 1891.
- 2869. PAUL, born Mch. 23, 1893.

**DANIEL GRAVES, JR. (1757)**, son of Daniel,<sup>7</sup> Daniel,<sup>6</sup> Dea. Nathan,<sup>5</sup> John,<sup>4</sup> John,<sup>3</sup> John,<sup>2</sup> Thomas,<sup>1</sup> born June 22, 1844; md. Dec. 25, 1872, Martha H. Loomer, born July 25, 1851, dau. of Timothy and Almira Loomer, of Marengo, Ill.; res. Arborville, York Co., Neb.

CHILDREN.

- 2870. ALMIRA, born April 3, 1874.
- 2871. NORA MARTHA, born Jan'y 12, 1877.
- 2872. MELISSA BELLE, born July 21, 1881; died Oct. 6, 1881.
- 2873. DANIEL, born July 26, 1883.
- 2874. LUCY, born April 7, 1886; died June 13, 1886.
- 2875. MABEL PAULINE, born Feb. 21, 1888.
- 2876. HENRY CLEVELAND, born April 6, 1890.

**GEORGE MERRITT GRAVES (1759)**, son of Harvey,<sup>7</sup> Daniel,<sup>6</sup> Dea. Nathan,<sup>5</sup> John,<sup>4</sup> John,<sup>3</sup> John,<sup>2</sup> Thomas,<sup>1</sup> born Aug. 13, 1830; md. Jan'y 26, 1860, Sarah Wood; res. 2749 Chicago Ave., Minneapolis, Minn.

## CHILDREN.

2877. FRANCIS EDGAR, born Nov. 4, 1860.  
 2878. ELMER RUSSELL, born May 15, 1864; unmd.  
 2879. GRACE DELLA, born May 28, 1877.

**REV. GEMONT GRAVES (1764)**, son of George,<sup>7</sup> Daniel,<sup>6</sup> Dea. Nathan,<sup>5</sup> John,<sup>4</sup> John,<sup>3</sup> John,<sup>2</sup> Thomas,<sup>1</sup> born at Ira, Vt., Nov. 8, 1827; md. Nov. 28, 1858, Maria, dau. of Hon. Phineas and Maria (Cotton) Moulton, of West Randolph, Vt., born May 27, 1832. Graduated at Trinity College, Hartford, Conn., class of 1849, Episcopal Clergyman. Res. Burlington, Vt.

## CHILDREN.

2880. MARIE MOULTON, born Nov. 21, 1861; md. Rev. John Henry Hopkins, 3d, June 10, 1890; res. Atchinson, Kan.  
 2881. ERNEST COLLINS, born May 13, 1865; died Nov. 8, 1865.  
 2882. LILLIAN CAROL, born April 7, 1867; md. Feb. 25, 1893, Charles P. Phelps, of Burlington, Vt.  
 2883. GEORGE H., born Nov. 15, 1868.  
 2884. HARMON SHELDON, born Oct. 4, 1870; graduated at Trinity College, Hartford, Conn., 1892; Yale Law School, 1894.  
 2885. CHARLOTTE WILLIAMS, born May 19, 1873.  
 2886. DUDLEY CHASE, born Sept. 26, 1875.

**CHARLES EMMETT GRAVES (1766)**, son of George,<sup>7</sup> Daniel,<sup>6</sup> Dea. Nathan,<sup>5</sup> John,<sup>4</sup> John,<sup>3</sup> John,<sup>2</sup> Thomas,<sup>1</sup> born in Ira, Vt., Dec. 10, 1830; md. at Cambridge, Mass., Sarah S.,

dau. of Ephraim and Mary G. Buttrick. Lawyer and Treasurer of Trinity College, Hartford, Conn. Res. New Haven, Conn. Graduate of Trinity College, in 1850.

## CHILDREN.

2887. EDWARD BUTTRICK, born Jan'y 22, 1859; graduated at Yale College in Class of 1881, and Yale Law School; res. St. Paul, Minn.
2888. GEORGE HEBER, born Mch. 25, 1861; graduated at Yale in Class of 1882; res. Bridgeport, Conn.
2889. WALTER GREENWOOD, born May 19, 1865; graduated at Yale College in 1886; res. Chicago, Ill.
2890. CHARLES HERBERT, born June 21, 1867; died May 25, 1868.
2891. ARTHUR COLLINS, born Aug. 2, 1869; graduated at Trinity College, Hartford, 1891, and Yale Law School.
2892. RICHARD STAYNER, born Mch. 18, 1872; graduated at Trinity College in 1894.

**GEORGE EDGAR GRAVES (1768)**, son of George,<sup>7</sup> Daniel,<sup>6</sup> Dea. Nathan,<sup>5</sup> John,<sup>4</sup> John,<sup>3</sup> John,<sup>2</sup> Thomas,<sup>1</sup> born April 6, 1834; md. (1) Sept. 7, 1859, Mary Louisa Niles, who died in Rutland, Vt., Jan'y 4, 1871; md. (2) Mary Elizabeth Sheldon, June 25, 1873. She was born Dec. 31, 1848; res. Washington, D. C. George Edgar Graves served in the war of 1861, on the staff of Gen. F. S. Nickerson, with rank of Captain. First wife died Jan'y 4, 1871, 33 years of age. Second wife was born Dec. 31, 1848.

## CHILDREN.

2894. CLARA HAGER, born July 26, 1860; md. July 28, 1886, George Burt Spencer, of Minneapolis, Minn. An Attorney at Law.
2895. ROBERT COLLINS, born Jan'y 18, 1865; res. at Milwaukee, Wis.
2896. EMILY ADALINE, born Oct. 19, 1866; died Nov. 19, 1866.
2897. CHARLES EMMETT, born Nov. 16, 1868.
2898. SHELDON HEBER, born Sept. 14, 1883.

**WILLIAM H. GRAVES (1777)**, son of Leonard,<sup>7</sup> Rufus,<sup>6</sup> Ebenezer,<sup>5</sup> Daniel,<sup>4</sup> John,<sup>3</sup> John,<sup>2</sup> Thomas,<sup>1</sup> born at New Lebanon, N. Y., Feb. 26, 1821; md. Oct., 1843, Eunice Ann, dau. of Nathan Young, of New Lebanon, N. Y., born Mch. 19, 1827. He died Nov. 6, 1859.

## CHILDREN.

2899. SARAH, born Mch. 22, 1847; md. Mch., 1864, Joel Andrews.
2900. FRANCES E., born June 4, 1852; md. May, 1869, William Flint, of Monterey, Wis.
2901. CLARENCE, born April 10, 1857.
2902. CLARA, born April 10, 1857; md. Jan'y 11, 1894, Philo H. Birch, of Poygan, Wis.
2903. ELLIS H., born April 22, 1859.

**EDWIN V. GRAVES (1778)**, son of Leonard,<sup>7</sup> Rufus,<sup>6</sup> Ebenezer,<sup>5</sup> Daniel,<sup>4</sup> John,<sup>3</sup> John,<sup>2</sup> Thomas,<sup>1</sup> born at New Lebanon, N. Y., Dec. 10, 1822; md. Aug. 31, 1850, Sarah Elizabeth, dau. of Asa Bartlett, of Omro, Wis., born July 25, 1827.

CHILDREN.

2904. HARRIET LOUISA, born Mch. 31, 1856, at Omro, Wis.; died Nov. 8, 1859.
2905. CARRIE EMMA, born Jan'y 25, 1858; md. Dec. 21, 1880, Hiram B. Tritt.
2906. HELEN EVELYN, born Feb. 6, 1860; md. Jan'y 7, 1880, Daniel B. Elliot, of Omro, Wis.
2907. SUSAN MARY, born Feb. 5, 1862; md. Mch. 11, 1883, Hiram Gilbert, of Omro, Wis.; died Mch. 2, 1888.
2908. ARTHUR CHARLES, born Oct. 22, 1871; died Oct. 13, 1883.

**LEONARD GRAVES, JR., (1780)**, son of Leonard,<sup>7</sup> Rufus,<sup>6</sup> Ebenezer,<sup>5</sup> Daniel,<sup>4</sup> John,<sup>3</sup> John,<sup>2</sup> Thomas,<sup>1</sup> born at New Lebanon, N. Y., June 18, 1830; md. May 6, 1857, Juliaette Phelps Howe, dau. of Pliny K. Howe, born Jan'y 3, 1839, at Paxton, Mass. He died May 16, 1873; res. North Brookfield, Mass.

CHILDREN.

2909. MABEL ANGELINE, born at North Brookfield, April 24, 1860; md. April 14, 1880, Ernest F. Johnson, born April 4, 1857; res. North Brookfield.
2910. FRANK ARTHUR, born at North Brookfield, Oct. 26, 1865; unmd.; res. at Buffalo, N. Y.

**HORACE W. GRAVES (1781)**, son of Rufus W.,<sup>7</sup> Rufus,<sup>6</sup> Ebenezer,<sup>5</sup> Daniel,<sup>4</sup> John,<sup>3</sup> John,<sup>2</sup> Thomas,<sup>1</sup> born at Conway, Mass., Sept. 9, 1822; md. Lucinda Maria Train, dau. of Roswell, of Whately, Mass., born at Whately, July 3, 1823. He was in the Cavalry service in the Civil War,

and died in 1880, from disabilities contracted in the service. He res. for several years in South Deerfield, Mass. No children living.

**SYLVANUS PARKER GRAVES (1782)**, son of Rufus W.,<sup>7</sup> Rufus,<sup>6</sup> Ebenezer,<sup>5</sup> Daniel,<sup>4</sup> John,<sup>3</sup> John,<sup>2</sup> Thomas,<sup>1</sup> born Feb. 20, 1824; md. (1) May 24, 1845, Almira A. Wright, born Sept. 30, 1824; died April 22, 1881. He md. (2) Clarissa M. Look, Oct. 14, 1882; res. North Farms, Northampton, Mass.

## CHILDREN.

2911. EUGENE ALANSON, born Aug. 16, 1846; unmd.  
 2912. ARTHUR SYLVANUS, born July 5, 1855; unmd.  
 2913. LILLIAN ALMIRA, born May 19, 1857; died April 23, 1859.

**CHESTER EBENEZER GRAVES (1783)**, son of Rufus W.,<sup>7</sup> Rufus,<sup>6</sup> Ebenezer,<sup>5</sup> Daniel,<sup>4</sup> John,<sup>3</sup> John,<sup>2</sup> Thomas,<sup>1</sup> born Jan'y 11, 1826; md. July 4, 1846, Augusta, dau. of Ezekiel Dodge, of Deerfield, Mass. She died Aug., 1847, and he md. (2) her sister, Miranda Orilla Dodge, July 27, 1850; res. Deerfield, Mass.

## CHILDREN.

2914. CHESTER ALANSON, born July, 1847.  
 2915. HERBERT HENDERSON, born Jan'y 4, 1859.  
 2916. NETTIE, born 1862; died in 1864.  
 2917. ETTA LOUISA, born 1866; died Feb. 14, 1879.  
 2918. HATTIE, born 1873; md. Dana Mansfield; res. at Greenfield, Mass.

**RUFUS BROOKS GRAVES (1784)**, son of Rufus W.,<sup>7</sup> Rufus,<sup>6</sup> Ebenezer,<sup>5</sup> Daniel,<sup>4</sup> John,<sup>3</sup> John,<sup>2</sup> Thomas,<sup>1</sup> born Nov. 1, 1828; md. Sept. 6, 1848, Martha A. Baker, dau. of Allen E. Baker, born Dec. 9, 1829; res. Florence, Mass.

CHILDREN.

2919. ESTELLE MIRIAM, born May 9, 1854; md. (1) Nov. 14, 1874, Danford A. Knowlton. He died Nov. 5, 1877, and she md. (2) Elbridge M. Patrell, of Florence, Mass.
2920. EMMA ADELIA, born May 11, 1856; md. May 27, 1874, Halsey A. Brainard of South Hadley Falls, Mass.
2921. DWIGHT E., born Aug. 18, 1859.
2922. MARTHA LYDIA, born June 6, 1867; md. Sept. 6, 1888, Emery Melvin Beckwith, of Florence, Mass.

**DR. ELI EDWIN GRAVES (1793)**, son of Daniel Hezekiah,<sup>7</sup> Eli,<sup>6</sup> John,<sup>5</sup> Daniel,<sup>4</sup> John,<sup>3</sup> John,<sup>2</sup> Thomas,<sup>1</sup> born at Jericho, Vt., Sept. 9, 1847; md. Dec. 18, 1872, Martha Annette Williams, of Essex, Vt., born Aug. 18, 1848, dau. of Lyman N. and Lorette Hoyt Williams. He graduated at the University of Vermont, Medical Department, June 17, 1868. Commenced practice Sept. 17, 1868, at Boscawen, N. H.

CHILDREN.

2923. ROBERT JOHN, born at Boscawen, June 22, 1878.
2924. KATHARINE LORETTE, born at Boscawen, Mch. 17, 1880.
2925. LAWRENCE KNOWLES, born at Boscawen, July 17, 1890; died Jan'y 28, 1892.

**MILTON JUDD GRAVES (1795)**, son of Luther,<sup>7</sup> Luther,<sup>6</sup> John,<sup>5</sup> Daniel,<sup>4</sup> John,<sup>3</sup> John,<sup>2</sup> Thomas,<sup>1</sup> born Dec. 23, 1841; md. in Montpelier, Vt., Jan'y 3, 1867, Catharine Lois, born Feb. 5, 1846, dau. of James Leland and Mary A. Loomis, of Middlesex, Vt.; res. Vergennes, Vt.

CHILDREN.

2926. KATE ABBA, born July 14, 1872.

2927. LELAND JUDD, born at Fort Collins, Col., April 9, 1882.

**MYRON H. GRAVES (1796)**, son of Luther,<sup>7</sup> Luther,<sup>6</sup> John,<sup>5</sup> Daniel,<sup>4</sup> John,<sup>3</sup> John,<sup>2</sup> Thomas,<sup>1</sup> born Sept. 28, 1843; md. Sept. 22, 1868, Lauristine E. Moore, born Dec. 2, 1845, dau. of George C. Moore, of Berlin, Vt.; res. Waterbury, Vt.

CHILDREN.

2928. MINNIE BELLE, born in Duxbury, Vt., Nov. 9, 1871.

2929. LUTHER MOORE, born in Duxbury, Vt., Nov. 15, 1876.

**LEWIS BURTON GRAVES (1798)**, son of Luther,<sup>7</sup> Luther,<sup>6</sup> John,<sup>5</sup> Daniel,<sup>4</sup> John,<sup>3</sup> John,<sup>2</sup> Thomas,<sup>1</sup> born Aug. 23, 1851; md. Jennie Lyman, of Duxbury, Vt., Nov. 9, 1878, dau. of Cyrenus and Mary Lyman; res. Duxbury, Vt.

CHILD.

2930. JOHN HUGH, born Nov. 22, 1886.



**GEORGE HOWE GRAVES (1805)**, son of Levi Judd,<sup>7</sup> Luther,<sup>6</sup> John,<sup>5</sup> Daniel,<sup>4</sup> John,<sup>3</sup> John,<sup>2</sup> Thomas,<sup>1</sup> born Feb. 18, 1847; md. June 3, 1874, Martha P. Gregg, dau. of James Gregg, of Waterbury, Vt., born July 14, 1852; res. Waterbury, Vt.

CHILDREN.

2931. HERBERT LEVI, born Nov. 1, 1875.  
 2932. MABEL GREGG, born July 31, 1879.  
 2933. FRED LESLIE, born Dec. 14, 1884.  
 2934. GEORGE CURTIS, born Sept. 10, 1886.  
 2935. ETHEL MARTHA, born Feb. 26, 1892.

**HARVEY JUDD GRAVES (1806)**, son of Levi Judd,<sup>7</sup> Luther,<sup>6</sup> John,<sup>5</sup> Daniel,<sup>4</sup> John,<sup>3</sup> John,<sup>2</sup> Thomas,<sup>1</sup> born Dec. 30, 1848; md. Sept. 18, 1886, Myra R. Wheeler, dau. of Timothy Wheeler, of Waterbury, Vt., born Aug. 31, 1861. He lives on the old homestead at Waterbury. She died June 17, 1895.

CHILDREN.

2936. Twin sons, born Sept. 21, 1888; died soon.  
 2937. KENNETH WHEELER, born June 19, 1892.

**FRANK KILBURN GRAVES (1808)**, son of Levi Judd,<sup>7</sup> Luther,<sup>6</sup> John,<sup>5</sup> Daniel,<sup>4</sup> John,<sup>3</sup> John,<sup>2</sup> Thomas,<sup>1</sup> born Sept. 28, 1862; md. June 14, 1887, Eva E. Wyman, dau. of Charles E. Wyman, born Mch. 1, 1861. He graduated at

University of Vermont in 1866. Is principal of Academy in Swanton, Vt.

CHILDREN.

2938. MILDRED WYMAN, born Nov. 16, 1889.

2939. OSBORNE HAZEN, born Sept. 14, 1891.

**CHARLES ORIGEN GRAVES (1809)**, son of Cecil,<sup>7</sup> Luther,<sup>6</sup> John,<sup>5</sup> Daniel,<sup>4</sup> John,<sup>3</sup> John,<sup>2</sup> Thomas,<sup>1</sup> born at Waterbury, Vt., Oct. 9, 1851; md. Sept. 4, 1876, Hattie B. Giddings, of Fairfax, Vt., born June 15, 1857; res. at Canton, Ill.

CHILDREN.

2940. INA BELLE, born July 18, 1877.

2941. HENRY CARL, born Jan'y 3, 1879.

2942. HERBERT G., born Mch. 26, 1884.

2943. CHARLES, born May 4, 1891; died soon.

**DR. LEONARD KNIGHT GRAVES (1810)**, son of Cecil,<sup>7</sup> Luther,<sup>6</sup> John,<sup>5</sup> Daniel,<sup>4</sup> John,<sup>3</sup> John,<sup>2</sup> Thomas,<sup>1</sup> born at Waterbury, Vt., Mch. 5, 1856; md. June 13, 1889, Clara Miranda Peck, dau. of Joseph and Susan Helen Richardson Peck, of Washington, D. C., born at Pontiac, Mich., Oct. 8, 1859. He grad. at Dartmouth Coll., in 1879, from Med. Dept. of Columbian University, 1885, and from Bellevue Hosp. Med. Coll., in 1888; res. at cor. of 161st St. and

Morris Ave., New York City, and holds important positions in his profession there. No children.

**FRED CECIL GRAVES (1811)**, son of Cecil,<sup>7</sup> Luther,<sup>6</sup> John,<sup>5</sup> Daniel,<sup>4</sup> John,<sup>3</sup> John,<sup>2</sup> Thomas,<sup>1</sup> born at Waterbury, Vt., Feb. 7, 1859; md. Mch. 28, 1883, Amelia Lucretia House, dau. of Henry C. and Lucy M. Townsend House, of Williamstown, Vt., born Dec. 16, 1862, at Williamstown; res. Colorado Springs, Col.

CHILDREN.

- 2943<sup>1</sup>. MARY JANE, born at Waterbury, Dec. 17, 1883.  
 2944. FRED CAREY, born at Washington, Kan., Sept. 12, 1886.  
 2944<sup>1</sup>. LUCY ETHEL, born at Colorado Springs, Jan'y 17, 1891.  
 2944<sup>2</sup>. CECIL.

**CYRUS GRAVES (1815)**, son of Rev. Asaph,<sup>7</sup> Lemuel,<sup>6</sup> Elisha,<sup>5</sup> Jonathan,<sup>4</sup> Samuel,<sup>3</sup> John,<sup>2</sup> Thomas,<sup>1</sup> born at Palermo, Oswego Co., N. Y., April 4, 1809; md. April 6, 1842, Mary Hills, born June 8, 1819. He died Feb. 19, 1855. She died Dec. 10, 1870; they resided at Palermo, N. Y.

CHILDREN.

- 2944<sup>3</sup>. PAMELIA ANN, born Feb. 25, 1843; died June 16, 1864.  
 2944<sup>4</sup>. PERLINA MELVINA, born Nov. 24, 1844; died Jan'y 16, 1866.  
 2945. ALBERT NEWTON, born Sept. 2, 1846.  
 2946. CYRUS MILTON, born July 10, 1849.  
 2947. HENRY CLINTON, born Sept. 16, 1853.  
 2948. ALVIN MERTON, born Feb. 15, 1858; died Mch. 25, 1861.

**ALANSON GRAVES (1816)**, son of Rev. Asaph,<sup>7</sup> Lemuel,<sup>6</sup> Elisha,<sup>5</sup> Jonathan,<sup>4</sup> Samuel,<sup>3</sup> John,<sup>2</sup> Thomas,<sup>1</sup> born at Palermo, N. Y., Feb. 3, 1812; md. Sept. 13, 1842, Eliza Taft, born at Richfield, Otsego Co., N. Y., Jan'y 6, 1819; res. Clifford, Oswego Co., N. Y. He died Feb. 7, 1894.

## CHILDREN.

2949. PHILENA, born Jan'y 2, 1844; md. July, 1866, Wait C. Myrick. She died Aug. 25, 1867.
2951. CELESTIA, born Dec. 21, 1847; md. Nov. 30, 1887, Rev. Amos E. Wilson, of Oneonta, N. Y.
2952. LAVINIA, born Oct. 21, 1853; md. Mch. 15, 1882, Frederick A. Farmer, of Clifford, N. Y., where they res.
2953. SANFORD, born Nov. 4, 1860; unmd. 1893; res. Clifford, N. Y.

**EDMUND GRAVES (1817)**, son of Rev. Asaph,<sup>7</sup> Lemuel,<sup>6</sup> Elisha,<sup>5</sup> Jonathan,<sup>4</sup> Samuel,<sup>3</sup> John,<sup>2</sup> Thomas,<sup>1</sup> born at Palermo, Oswego Co., N. Y., Aug. 26, 1814; md. Sarah Marvin, born Mch. 30, 1818, and died Mch. 24, 1891; res. Grand Rapids, Mich. He died April 27, 1863, aged 49 years.

## CHILDREN.

2954. ELLEN MARION, born Nov. 30, 1845; md. (1) Feb. 2, 1865, Charles L. Barrett; md. (2) Dec. 22, 1873, LaFayette Norman, of Berkley, Cal.
2955. EVA LORETTA, born Dec. 22, 1853; md. Feb. 10, 1872, Alpheus E. Bolt, born at Delaware Co., N. Y., Sept. 24, 1842; res. Grand Rapids, Mich.

**ALBERT GRAVES (1821)**, son of Rev. Asaph,<sup>7</sup> Lemuel,<sup>6</sup> Elisha,<sup>5</sup> Jonathan,<sup>4</sup> Samuel,<sup>3</sup> John,<sup>2</sup> Thomas,<sup>1</sup> born at Palermo, Oswego Co., N. Y., Mch. 21, 1825; md. Jan'y 27, 1848, at Commerce, Oakland Co., Mich., Martha B. Calhoun, dau. of Sheldon Calhoun, born Mch. 5, 1826. He served in the Mich. Regt. of Engineers and Mechanics, was orderly sergeant of his company; was discharged for disability, and died Dec. 18, 1865; res. Grand Rapids, Mich.

CHILDREN.

2956. JULIA ISABELLA, born June 21, 1849.

2957. CORA MELISSA, born Aug. 1, 1850; md. Feb., 1873, Lewis C. Woodman.

2958. MARY ADELAIDE, born July 22, 1852; died Sept. 16, 1856.

2959. MARTHA FRANCES, born May 11, 1864; md. Nov. 15, 1894, Edwin Owen, of Grand Rapids, Mich.

**LEMAN GRAVES (1823)**, son of Rev. Asaph,<sup>7</sup> Lemuel,<sup>6</sup> Elisha,<sup>5</sup> Jonathan,<sup>4</sup> Samuel,<sup>3</sup> John,<sup>2</sup> Thomas,<sup>1</sup> born at Palermo, Oswego Co., N. Y., Jan'y 12, 1831; md. July 23, 1854, Sarah Crosby, dau. of John Crosby, of Hastings, N. Y., born Jan'y 26, 1837; res. at Caughdenoy, N. Y.; children all born at Palermo.

CHILDREN.

2960. IRA ALANSON, born July 27, 1856; killed in Arkansas, Sept. 13, 1888; unmd.

2961. ORSON LEMAN, born Oct. 8, 1857.

2962. Son, born Apr. 21, 1859; died May 1, 1859.

2963. MERTON ALLEN, born April 3, 1861.

2964. MARY ADALINE, born June 4, 1869; died at 12 weeks of age.

**ALANSON ALLEN GRAVES (1824)**, son of Luther,<sup>7</sup> Lemuel,<sup>6</sup> Elisha,<sup>5</sup> Jonathan,<sup>4</sup> Samuel,<sup>3</sup> John,<sup>2</sup> Thomas,<sup>1</sup> born at Bristol, Vt., Aug. 2, 1814; md. Dec. 1, 1844, Phoebe Lusaly Grover, dau. of Samson Grover, born Nov. 1, 1824, at Johnsburg, N. Y., where their children were all born. In 1879 they removed to Nebo, Minn.

## CHILDREN.

2965. LEANDER WILLIAM, born Sept. 21, 1845; was in the army, wounded at Cedar Creek, Oct. 17, 1864, and died Dec. 25, 1864.

2966. JAMES EDWARD, born Mch. 30, 1847.

2967. MARIETTA, born Sept. 21, 1850; died Nov. 21, 1853.

2968. ARTEMISIA SYBEL, born Sept. 19, 1854; died Sept. 7, 1856.

2969. OSCAR LUTHER, born Aug. 29, 1859.

2970. ROSIE PHOEBE, born Nov. 25, 1852; died Oct. 9, 1865.

**ASAPH GRAVES (1827)**, son of Luther,<sup>7</sup> Lemuel,<sup>6</sup> Elisha,<sup>5</sup> Jonathan,<sup>4</sup> Samuel,<sup>3</sup> John,<sup>2</sup> Thomas,<sup>1</sup> born at Bristol, Addison Co., Vt., April 3, 1820; md. Dec. 19, 1848, Mary A. Iles, of Ohio, where she was born May 8, 1822; res. Burnside, Iowa, since 1848. Children all born at Burnside.

## CHILDREN.

2971. JAMES EDWARD, born Nov. 21, 1849.

2972. JONATHAN ALBERT, born May 5, 1851; unmd.

2973. MARY ISABELLE, born Mch. 5, 1854; md. Feb. 22, 1875, Harvey H. Bostwick. She died Dec. 28, 1881.
2974. LYDIA ARTEMESIA, born April 2, 1857; died at two years of age.
2975. CLARA AGNES, born Dec. 18, 1859; died Feb. 13, 1879.
2976. LUTHER ELMAS, born Oct. 6, 1861; unmd.
2977. ADAM DELANO, born June 12, 1864.

**BARNABAS GRAVES (1828)**, son of Luther,<sup>7</sup> Lemuel,<sup>6</sup> Elisha,<sup>5</sup> Jonathan,<sup>4</sup> Samuel,<sup>3</sup> John,<sup>2</sup> Thomas,<sup>1</sup> born at Bristol, Vt., Nov. 5, 1823; md. May 8, 1854, Eveline M. Potter, born at Warrensburgh, N. Y., Aug. 14, 1823; died May 1, 1891. He died July 14, 1892; res. Warrensburgh, N. Y.

CHILDREN.

2978. ANNA M., born April 5, 1855; died April 24, 1887.
2979. FRANK M., born Feb. 27, 1857; unmd.
2980. FREDERICK, born May 5, 1860.
2981. NELLIE R., born Mch. 13, 1862; died Aug. 7, 1885.
2982. IDA M., born Sept. 8, 1864; md. Nov. 22, 1882, William H. Frost, of Thurman, Warren Co., N. Y.
2983. ALMA F., born, Feb. 17, 1867; died Oct. 5, 1891.
2984. MARY A., born Feb. 13, 1870; md. July 26, 1891, Andrew Bunker, of Chester, Warren Co., N. Y. She died Sept. 2, 1891.

**EPHRAIM GRAVES (1833)**, son of Eliakim,<sup>7</sup> Jonas,<sup>6</sup> Joel,<sup>5</sup> Jonathan,<sup>4</sup> Samuel,<sup>3</sup> John,<sup>2</sup> Thomas,<sup>1</sup> born at Rome, N. Y., in 1839; md. 1861, Amelia Reynolds; res. Rome, N. Y. He died 1884, and she remarried and lives in New York City.

## CHILDREN.

2985. EPHRAIM, born in 1862; died unmd.  
 2986. THOMAS, born in 1864; died unmd.  
 2987. Infant, born 1866; died soon.  
 2988. CLARA, born 1868.

**JESSE GRAVES (1834)**, son of Eliakim,<sup>7</sup> Jonas,<sup>6</sup> Joel,<sup>5</sup> Jonathan,<sup>4</sup> Samuel,<sup>3</sup> John,<sup>2</sup> Thomas,<sup>1</sup> born at Rome, N. Y., Feb. 9, 1841; md. Feb. 2, 1873, Mary A. Remington, dau. of George Remington, born in Lee, N. Y., July 31, 1841; res. 204 Doxtator Ave., Rome, N. Y.

## CHILDREN.

2989. AUGUSTA SOPHRONIA, born Sept. 5, 1875.  
 2990. NELSON EUGENE, born July 31, 1876.

**THOMAS GRAVES (1842)**, son of Josiah,<sup>7</sup> Asahel,<sup>6</sup> Joshua,<sup>5</sup> Abraham,<sup>4</sup> Samuel,<sup>3</sup> John,<sup>2</sup> Thomas,<sup>1</sup> born at Covington, Pa., Sept. 9, 1820; md. July 9, 1842, Semantha Howe, dau. of Asa, and Mehildred (Harding) Howe. She was born Aug. 2, 1825, at Columbia, Pa.; res. Covington.

## CHILDREN.

2991. ESTHER MARIA, born Sept. 19, 1843; md. Edward Doane, of Mansfield, Pa., May 21, 1861; res. Mansfield.  
 2992. HARRY THOMAS, born Mch. 26, 1847.  
 2993. FRED LIONEL, born April 8, 1852.  
 2994. MARY EMILY, born July 7, 1855; md. May 17, 1887, Wesley Kinney, of 522 Pennsylvania Ave., Elmira N. Y.  
 2995. WALTER ADELBERT, born Mch. 30, 1861.







SITE OF ERASTUS GRAVES' HOUSE.—SUNDERLAND, MASS.

**JOSIAH GRAVES (1846)**, son of Josiah,<sup>7</sup> Asahel,<sup>6</sup> Joshua,<sup>5</sup> Abraham,<sup>4</sup> Samuel,<sup>3</sup> John,<sup>2</sup> Thomas,<sup>1</sup> born at Covington, Pa., Feb. 5, 1828; md. April 30, 1850, Rachael Ann Mudge, dau. of Alonzo Mudge, born April 6, 1830. Res. Covington, Pa.

CHILDREN.

2996. MILTON LINDLEY, born May 30, 1852; md. Maggie Seaife.  
 2997. ALICE AMELIA, born Mch. 22, 1854; md. July 2, 1872, George Kelsey, of Covington.  
 2998. HARRIET ADELINE, born Sept. 21, 1856; md. April 29, 1886, William Coveney, of Covington.  
 2999. ALFRED AMBROSE, born Sept. 18, 1860; md. Ella Evarts.  
 3000. HENRY C., born July 25, 1865.  
 3001. ROSA M., born May 17, 1870; md. Sept. 8, 1891, Willard Harvey, of Covington.

**GEORGE GOODNOUGH GRAVES (1850)** son of Josiah,<sup>7</sup> Asahel,<sup>6</sup> Joshua,<sup>5</sup> Abraham,<sup>4</sup> Samuel,<sup>3</sup> John,<sup>2</sup> Thomas,<sup>1</sup> born at Covington, Pa., Sept. 13, 1838; md. Feb. 6, 1889, Fannie Taylor; res. Mansfield, Pa.

CHILDREN.

3002. CARRIE G., born Nov. 2, 1889.  
 3003. HOWARD JUDSON, born July 22, 1891.

**ABRAM DAY GRAVES (1853)**, son of Asahel,<sup>7</sup> Asahel,<sup>6</sup> John,<sup>5</sup> Abraham,<sup>4</sup> Samuel,<sup>3</sup> John,<sup>2</sup> Thomas,<sup>1</sup> born at Covington, Pa., June 1, 1834; md. April 7, 1857, Mary Elizabeth, dau. of Ira

Graves. She was born Dec. 1, 1832. No children. He was a soldier in the war of 1861-1865, in a Pa. Regt. They removed to Hannibal, Mo.

**ASAPH L. GRAVES (1860)**, son of Ira,<sup>7</sup> Joshua,<sup>6</sup> Joshua,<sup>5</sup> Abraham,<sup>4</sup> Samuel,<sup>3</sup> John,<sup>2</sup> Thomas,<sup>1</sup> probably born at Swanzey, N. H., Nov. 8, 1823; md. April 6, 1846, Beulah Ellis. He died Sept. 8, 1849.

**IRA C. GRAVES (1861)**, son of Ira,<sup>7</sup> Joshua,<sup>6</sup> Joshua,<sup>5</sup> Abraham,<sup>4</sup> Samuel,<sup>3</sup> John,<sup>2</sup> Thomas,<sup>1</sup> born Aug. 11, 1830; md. Nov. 1, 1859, at Wellsboro, Pa., Isabella Abernethy. He was in the Civil War, and was killed in the battle of Petersburg, Va., April 2, 1865. Widow md. again.

## CHILD.

3004. **FLORA**, born Nov. 23, 1860; md. Jan'y 1, 1879, Edward F. Peck, of Sylvania, Pa. She died Jan'y 15, 1888.

**JOSHUA HENRY GRAVES (1863)**, son of Ira,<sup>7</sup> Joshua,<sup>6</sup> Joshua,<sup>5</sup> Abraham,<sup>4</sup> Samuel,<sup>3</sup> John,<sup>2</sup> Thomas,<sup>1</sup> born at Shelburne Falls, Mass., Jan'y 17, 1835; md. May 1, 1866, Hannah S. Hogle, of Covington, Pa., born at Massena, St. Lawrence Co., N. Y., Dec. 2, 1844; res. Potsdam, N. Y.

CHILDREN.

3005. BERTIE, born at Covington, Pa., July 18, 1867; died July 20, 1867.
3006. VIRTIE, born at Covington, Pa., July 18, 1867; died Aug. 17, 1867.
3007. CORA EMILY, born at Marshfield, Mo., July 11, 1870.
3008. MYRTLE ELMA, born at Marshfield, Mo., Aug. 12, 1871.
3009. IRA WELDON, born at Marshfield, Mo., July 23, 1877; died July 8, 1887.
3010. CLARA MATILDA, born at Marshfield, Mo., Dec. 18, 1881.

**HIRAM SYLVANUS GRAVES (1864)**, son of Ira,<sup>7</sup> Joshua,<sup>6</sup> Joshua,<sup>5</sup> Abraham,<sup>4</sup> Samuel,<sup>3</sup> John,<sup>2</sup> Thomas,<sup>1</sup> born at Shelburne Falls, Mass., Aug. 12, 1837; md. at Wellsboro, Pa., Lydia Maria Graves, June 23, 1859, dau. of Asahel Graves; res. Towanda, Pa.

CHILDREN.

3011. GEORGE LEANDER, born at Covington, Pa., Mch. 20, 1860; res. Mississippi; unmd.
3012. ETHEL ELIZABETH, born at Rockford, Ill., Oct. 20, 1865; md. Jan'y 9, 1889, C. B. Strickland, of Towanda, Pa.; res. Wysox, Pa.
3013. HERBERT IRA, born at Manchester, Mich., July 16, 1867.
3014. JESSE ASAHEL, born at Towanda April 13, 1876; died Aug. 17, 1876.

**AARON WILSON GRAVES (1865)**, son of Ira,<sup>7</sup> Joshua,<sup>6</sup> Joshua,<sup>5</sup> Abraham,<sup>4</sup> Samuel,<sup>3</sup> John,<sup>2</sup> Thomas,<sup>1</sup> born Nov. 13, 1840, at Shelburne Falls,

Mass.; md. July 30, 1888, Elizabeth Bedford;  
res. Towanda, Pa. No children.

**OLIVER CHARLES GRAVES (1868)**, son of Joshua,<sup>7</sup> Joshua,<sup>6</sup> Joshua,<sup>5</sup> Abraham,<sup>4</sup> Samuel,<sup>3</sup> John,<sup>2</sup> Thomas,<sup>1</sup> born at Chesterfield, N. H., June 29, 1841; md. Emma G. Hildreth; res. at 511 Harrison Ave., Boston, Mass.

CHILDREN.

3015. FLORENCE.  
3016. ALICE.

**HERBERT GRAVES (1870)**, son of Joshua,<sup>7</sup> Joshua,<sup>6</sup> Joshua,<sup>5</sup> Abraham,<sup>4</sup> Samuel,<sup>3</sup> John,<sup>2</sup> Thomas,<sup>1</sup> born at Chesterfield, N. H., Dec. 12, 1845; md. Feb. 14, 1882, Ida, dau. of Lemuel T. and Mary (Crawford) Howlett, of Jefferson Co., Ky. She was born June 8, 1860, near Elizabethtown, Ky.; res. Louisville, Ky.

CHILDREN.

3017. HERBERT FRAZIER, born at Louisville, Sept. 15, 1886.  
3018. RUFUS FRANK, born at Louisville, March 14, 1888.

**RUFUS ELBRIDGE GRAVES (1873)**, son of Caleb S.,<sup>7</sup> Joshua,<sup>6</sup> Joshua,<sup>5</sup> Abraham,<sup>4</sup> Samuel,<sup>3</sup> John,<sup>2</sup> Thomas,<sup>1</sup> born at Keene, N. H., Aug. 8,

1835; md. Feb. 10, 1859, Mary Catherine Tilden, dau. of George and Harriet (Wyman) Wheeler; they res. at Tucson, Arizona.

CHILDREN.

3019. GEORGE HENRY, born Nov. 24, 1860; died unmd.  
 3020. MABEL ELIZA, born Mch. 3, 1862; md. Mr. Sells; res. at Chicago, Ill.  
 3021. ELBRIDGE WILLIAM, born April 15, 1869; md. June 2, 1893, Petra Borquez Etchells, of Tucson, Ariz.  
 3022. FREDERICK TILDEN, born Sept. 27, 1876.

**JULIUS KINGMAN GRAVES (1874)**, son of Caleb S.,<sup>7</sup> Joshua,<sup>6</sup> Joshua,<sup>5</sup> Abraham,<sup>4</sup> Samuel,<sup>3</sup> John,<sup>2</sup> Thomas,<sup>1</sup> born at Keene, N. H., Sept. 29, 1837; md. (1) at Jackson, Mich., Lucy C. Robinson, Sept. 12, 1860, dau. of Dr. J. A. Robinson, of Jackson, Mich., born at Salem, Mass., Jan'y 24, 1842. She died at Dubuque, Iowa, June 14, 1889. He is a banker, and res. at Dubuque, Iowa.

CHILDREN.

3023. LUIN KINGMAN, born Aug. 5, 1861.  
 3024. JULIUS KINGMAN, born Jan'y 19, 1867.  
 3025. ALBERT HOWARD, born Jan'y 19, 1867; died Nov. 25, 1871.  
 3026. SYBIL WRIGHT, born Dec. 5, 1870.  
 3027. SARAH LOUISE, born Feb. 22, 1873.  
 3028. MARJORIE, born May 27, 1878.  
 3029. MARSHALL GUILBERT, born Oct. 25, 1883; died Jan'y 17, 1888.

**JESSE WILDER GRAVES (1876)**, son of Zadock,<sup>7</sup> Elijah,<sup>6</sup> Elijah,<sup>5</sup> Abraham,<sup>4</sup> Samuel,<sup>3</sup> John,<sup>2</sup> Thomas,<sup>1</sup> born July 27, 1821; md. Oct. 27, 1847, Mrs. Mary A. (Stone) Woodward, born Sept. 10, 1823. He died Aug. 26, 1878. She res. at Keene, N. H.

## CHILDREN.

3030. THOMAS NELSON WOODWARD, born July 16, 1844 (adopted).  
 3031. ELLEN J., born Nov. 24, 1848; md. Dec. 26, 1868, George H. Jackson, of Swanzey, N. H.; they reside in Keene, N. H.  
 3032. AMANDA L., born Feb. 15, 1850; md. Jan'y 5, 1876, Eugene C. Ramsdell, of Swanzey, N. H.; res. in Boston.

**JAMES MONROE GRAVES (1877)**, son of Zadock,<sup>7</sup> Elijah,<sup>6</sup> Elijah,<sup>5</sup> Abraham,<sup>4</sup> Samuel,<sup>3</sup> John,<sup>2</sup> Thomas,<sup>1</sup> born July 23, 1823; md. Susan Ann, dau. of William Stephenson, of Swanzey, N. H., Feb. 16, 1853. She was born Aug. 9, 1829, and died Jan'y 23, 1876. He died Oct. 15, 1877. Res. Swanzey, N. H.

## CHILDREN.

3033. SARAH JANE, born Nov. 24, 1853; md. Nov. 20, 1878, Warren B. Starkey, of Marlboro, N. H.  
 3034. MARY LIZZIE, born Dec. 10, 1856; died Nov. 4, 1866.  
 3035. CORA ANN, born Feb. 15, 1859; died Dec. 5, 1862.  
 3036. CHARLES WILDER, born Aug. 13, 1861.  
 3037. GEORGE HENRY, born Dec. 7, 1862; md. Mch. 30, 1889, Lettie A. Newell, of Marlboro, N. H. No children.



**EDWIN BUTTRICK GRAVES (1879)**, son of Zadock,<sup>7</sup> Elijah,<sup>6</sup> Elijah,<sup>5</sup> Abraham,<sup>4</sup> Samuel,<sup>3</sup> John,<sup>2</sup> Thomas,<sup>1</sup> born in 1829; md. (1) in 1851, Polly Maria, dau. of Enos Stevenson, born May 12, 1829; died Mch. 24, 1854; md. (2) Martha Bradford, of Acworth, N. H. He died Sept. 24, 1867.

CHILD.

3038. ELLEN M., born June 25, 1852; md. Charles S. Whitcomb, April 24, 1871; md. (2) William F. Caskin, June 1, 1889; res. at Marlboro, N. H. (She had a brother and sister, the brother died early.)

**ZADOCK GRAVES (1881)**, son of Zadock,<sup>7</sup> Elijah,<sup>6</sup> Elijah,<sup>5</sup> Abraham,<sup>4</sup> Samuel,<sup>3</sup> John,<sup>2</sup> Thomas,<sup>1</sup> born in 1840. He res. in Grand Rapids, Mich., but has no family.

**ZEBINA K. GRAVES (1883)**, son of Rufus,<sup>7</sup> Gad,<sup>6</sup> Elijah,<sup>5</sup> Abraham,<sup>4</sup> Samuel,<sup>3</sup> John,<sup>2</sup> Thomas,<sup>1</sup> born at Plymouth, Vt., July 21, 1828; md. Oct. 3, 1854, Emily C. Livermore, dau. of Ezra and Betsey Livermore, born Nov. 26, 1827; died Oct. 20, 1891; md. (2) June 17, 1893, Mrs. Susan E. White, of Keene. No children. Res. Keene, N. H.

**ANDREW J. GRAVES (1884)**, son of Rufus,<sup>7</sup> Gad,<sup>6</sup> Elijah,<sup>5</sup> Abraham,<sup>4</sup> Samuel,<sup>3</sup> John,<sup>2</sup> Thomas,<sup>1</sup>

born at Sherburne, Vt., Oct. 3, 1830; md. Sept., 1858, at Cedar Rapids, Iowa, Matilda Meredith, of Greenfield, Ohio; res. Ames, Story Co., Iowa.

## CHILDREN.

3039. EDWIN HENRY, born at Ames, July 27, 1864.  
 3040. FRANK JACKSON, born at Ames, July 24, 1870.  
 3041. ZEBINA K., born at Ames, Mch. 31, 1874.

**ISAAC HUGH GRAVES (1889)**, son of Isaac,<sup>7</sup> Gad,<sup>6</sup> Elijah,<sup>5</sup> Abraham,<sup>4</sup> Samuel,<sup>3</sup> John,<sup>2</sup> Thomas,<sup>1</sup> born Mch. 29, 1831; md. April 8, 1856, Isadore Kimball, at Northampton, Mass. They res. at Sacramento, Cal., where she died Jan'y, 1891.

## CHILDREN.

3042. LILLIAN FLORENCE, born Jan'y 24, 1857; md. G. H. Chase, of Red Bluff, Cal.  
 3043. PERCY KIMBALL, born June 19, 1859; unmd.; res. Sacramento, Cal.  
 3044. HATTIE ESTELLE, born Nov. 18, 1860.  
 3045. FRANK HOWARD, born Aug. 23, 1862; died Aug. 24, 1863.  
 3046. EDITH MAY, born April 7, 1867; died Oct., 1868.  
 3047. FRED OMAR, born Nov. 14, 1871; died Feb., 1873.

**DR. CHARLES EDWIN GRAVES (1900)**, son of Luther,<sup>7</sup> Isaac,<sup>6</sup> Abner,<sup>5</sup> Abraham,<sup>4</sup> Samuel,<sup>3</sup> John,<sup>2</sup> Thomas,<sup>1</sup> born at Howesville, Jefferson Co., N. Y., May 24, 1836; md. Dec. 3, 1861, Roxana, dau. of Darius Danks, of Mansville, N. Y., born July 28, 1835; res. at West

Philadelphia. Office, No. 715 North 41st St., Philadelphia. He is a graduate of the Philadelphia Dental College, and has degree of D. D. S.

CHILDREN.

3049. LUTHER HOWE, born at Howesville, Sept. 10, 1864.  
 3050. HARRIET MAUD, born at Howesville, Jan. 11, 1866; md. Nov. 6, 1889, William Sunderland; res. Orange, N. J.  
 3051. EDWIN DARIUS, born April 11, 1869. A graduate of the Phila. Dental College; res. Marietta, Pa.; unmd.  
 3051<sup>1</sup>. MARIE ELVIRA, born Sept. 18, 1873.

**CALVIN H. GRAVES (1902)**, son of Joel,<sup>7</sup> Isaac,<sup>6</sup> Abner,<sup>5</sup> Abraham,<sup>4</sup> Samuel,<sup>3</sup> John,<sup>2</sup> Thomas,<sup>1</sup> born at Watertown, N. Y., April 15, 1836; md. June 29, 1868, Mary Jane Chier, of Tamworth, Province of Ontario; res. in New York City, where he died June 24, 1890.

CHILD.

3052. SUSAN H., born in New York City, Jan'y 12, 1879; died Aug. 17, 1879.

**ISAAC GRAVES, JR. (1904)**, son of Joel,<sup>7</sup> Isaac,<sup>6</sup> Abner,<sup>5</sup> Abraham,<sup>4</sup> Samuel,<sup>3</sup> John,<sup>2</sup> Thomas,<sup>1</sup> born at Watertown, N. Y., June 10, 1841; md. Frankie L. Parker, of Brownville, N. Y., born Aug. 13, 1849; res. Rockford, Ill.

CHILDREN.

3053. JESSE PARKER, born Feb. 25, 1874.  
 3054. DOLLY LOUISE, born Nov. 2, 1875.

3055. BERTHA, born Nov. 28, 1878.  
 3056. MILDRED, born Dec. 24, 1880.  
 3057. GRACE, born Nov. 24, 1883.  
 3058. PERRY, born Sept. 6, 1889.

**LUTHER HOWE GRAVES (1912)**, son of Thomas Branch,<sup>7</sup> Isaac,<sup>6</sup> Abner,<sup>5</sup> Abraham,<sup>4</sup> Samuel,<sup>3</sup> John,<sup>2</sup> Thomas,<sup>1</sup> born at Tonica, Ill., Nov. 27, 1851; md. Feb. 22, 1881, Edith McCown, dau. of John C. McCown, born Aug. 7, 1861; res. at the old homestead, Tonica, Ill.

CHILDREN.

3059. ETHEL IVA, born Feb. 14, 1882.  
 3060. JOHN THOMAS, born Aug. 25, 1883.  
 3061. HENRY CLINTON, born Feb. 26, 1885.  
 3062. CHARLES EDWIN, born Feb. 26, 1885.  
 3063. LUTHER HOWE, JR., born April 13, 1887; died Sept. 26, 1887.  
 3064. MARY EMELINE, born May 21, 1888.  
 3065. ARTHUR LEWIS, born Aug. 19, 1890.

**JESSE ALLEN GRAVES (1913)**, son of Thomas Branch,<sup>7</sup> Isaac,<sup>6</sup> Abner,<sup>5</sup> Abraham,<sup>4</sup> Samuel,<sup>3</sup> John,<sup>2</sup> Thomas,<sup>1</sup> born at Tonica, Ill., May 30, 1855; md. Feb. 2, 1875, Louise T. Adams, dau. of William and Mary Ann Adams, of Waterloo, Pa., born Sept. 18, 1852; res. 426 South Western Ave., Chicago, Ill.

CHILDREN.

3066. JENNIE LUELLA, born Nov. 8, 1875.  
 3067. FRANK CLYDE, born July, 25, 1877; died July 21, 1878.  
 3068. HENRY BURTON, born Aug. 30, 1879.  
 3068<sup>1</sup>. MARY ELMIRA, born Sept. 10, 1882.

**CHARLES WELLINGTON GRAVES (1914)**, son of Isaac, Jr.,<sup>7</sup> Isaac,<sup>6</sup> Abner,<sup>5</sup> Abraham,<sup>4</sup> Samuel,<sup>3</sup> John,<sup>2</sup> Thomas,<sup>1</sup> born Jan'y 10, 1841, at East Barnard, Vt.; md. Jan. 2, 1865, Augusta Eliza, dau. of Selden M. Allen, of Barnard, Vt. She was born Aug. 28, 1845, and died Mch 13, 1894; res. East Barnard, Vt.

## CHILD.

3069. CHARLES FRANK, born Nov. 21, 1865.

**FRED I. GRAVES (1916)**, son of Isaac, Jr.,<sup>7</sup> Isaac,<sup>6</sup> Abner,<sup>5</sup> Abraham,<sup>4</sup> Samuel,<sup>3</sup> John,<sup>2</sup> Thomas,<sup>1</sup> born at East Barnard, Vt., Dec. 24, 1852; md. June 18, 1874, Eva Keith, dau. of Cyrus A. Keith, of Pomfret, Vt., born May 20, 1854.

## CHILD.

3070. MAUD E., born at East Barnard, Sept. 5, 1877; died Feb. 19, 1892.

**WILLIAM HOWE GRAVES (1919)**, son of Abner,<sup>7</sup> Abram,<sup>6</sup> Abner,<sup>5</sup> Abraham,<sup>4</sup> Samuel,<sup>3</sup> John,<sup>2</sup> Thomas,<sup>1</sup> born Mch. 5, 1836; md. Dec. 23, 1860, Carrie O. Crandall, dau. of John and Mary Crandall, of Watertown, N. Y.; res. at Trumbull, Ohio, where he md. (2) Dec. 12, 1867, Stella Dick, dau. of Horace and Fanny Wolcott, born May 17, 1833. He died Aug. 7, 1889, at Trumbull.

## CHILDREN.

- 3070<sup>1</sup>. EDWIN C., born Feb. 26, 1862.  
 3070<sup>2</sup>. CARRIE B., born Nov. 15, 1864; md. Mr. Foster, Oct. 25, 1883.  
 3070<sup>3</sup>. HELEN L., born Jan'y 9, 1869; md. Wm. Wood, in 1883.  
 3070<sup>4</sup>. ABNER MERTON, born Aug. 30, 1871; md. Jan'y 1, 1891, May Knowles.  
 3070<sup>5</sup>. METTIE MAY, born June 5, 1872; died May 10, 1874.  
 3070<sup>6</sup>. FANNY, born Oct. 22, 1877; died Oct. 22, 1891.  
 3070<sup>7</sup>. FLORENCE, born Oct. 22, 1877; died 1877.

**BYRON WILFRED GRAVES (1922)**, son of Orrin Abraham,<sup>7</sup> Abram,<sup>6</sup> Abner,<sup>5</sup> Abraham,<sup>4</sup> Samuel,<sup>3</sup> John,<sup>2</sup> Thomas,<sup>1</sup> born at Watertown, N. Y., Feb. 15, 1845; md. Dec. 26, 1865, Cornelia F. Hall, dau. of George and Almira Hall, of Adams Center, N. Y., born Aug. 15, 1846; res. Watertown, N. Y.

## CHILDREN.

3071. WILLARD JAIRUS, born Dec. 11, 1866.  
 3072. GEORGE ORRIN, born Jan'y 29, 1869.  
 3073. CELIA ALMIRA, born July 13, 1872; md. Sept. 25, 1894, Ernest Brundage, of Fairhaven, Vt.; res. in New York City.  
 3074. LENA JULIA, born July 2, 1875.  
 3075. MABEL LUCY, born May 5, 1878.  
 3075<sup>1</sup>. CLARA LYDIA, born June 6, 1880.

**ALBERT KINNEY GRAVES (1896)**, son of Albert,<sup>7</sup> Gad,<sup>6</sup> Elijah,<sup>5</sup> Abraham,<sup>4</sup> Samuel,<sup>3</sup> John,<sup>2</sup> Thomas,<sup>1</sup> born at Woodstock, Vt., Jan'y 2, 1834; md. Oct. 6, 1859, Lydia Ellen Kennedy, born April 19, 1839; res. Chicopee, Mass.

CHILD.

3076. ALBERT MELVILLE, born Nov. 10, 1860.

**GEORGE ALEXANDER GRAVES (1925)**, son of Linus,<sup>7</sup> Moses,<sup>6</sup> David,<sup>5</sup> David,<sup>4</sup> Samuel,<sup>3</sup> John,<sup>2</sup> Thomas,<sup>1</sup> born at Hatfield, Mass., May 2, 1824; md. Oct. 6, 1847, Martha, dau. of Aretas and Nancy (Sanderson) Scott, of Hatfield, born Mch. 8, 1827. Removed to Springfield, Mass., and is associated with three sons in hardware business.

CHILDREN.

3077. GEORGE EUGENE, born July 27, 1850; died Sept. 19, 1856.

3078. ELWOOD LEON, born Dec. 13, 1852.

3079. JENNIE, born Feb. 18, 1855; md. Oct. 17, 1877, Charles Albert Fiske, of Springfield, Mass.

3080. ARTHUR CLIFFORD, born Mch. 21, 1857.

3081. HERBERT HAMILTON, born April 29, 1861.

**WALTER D. GRAVES (1927)**, son of Frederick S.,<sup>7</sup> Moses,<sup>6</sup> David,<sup>5</sup> David,<sup>4</sup> Samuel,<sup>3</sup> John,<sup>2</sup> Thomas,<sup>1</sup> born at Worcester, Mass., May 26, 1828; md. Orrille I. Bridges, of Worcester, dau. of Baxter Bridges, of Warren, Mass. She died June 21, 1863, aged 32 years; res. at Worcester, Mass.

CHILDREN.

3082. FRANKLIN W., born 1857; lives in Worcester; unmd.

3083. WILLIAM B., born 1859; died in Boston, Mass., Jan'y 31, 1895.

**FREDERICK L. GRAVES (1932)**, son of Lucius,<sup>7</sup> Moses,<sup>6</sup> David,<sup>5</sup> David,<sup>4</sup> Samuel,<sup>3</sup> John,<sup>2</sup> Thomas,<sup>1</sup> born Dec. 25, 1858; unmd.

**ALBERT A. GRAVES (1936)**, son of Ashley A.,<sup>7</sup> Moses,<sup>6</sup> David,<sup>5</sup> David,<sup>4</sup> Samuel,<sup>3</sup> John,<sup>2</sup> Thomas,<sup>1</sup> born at Spencer, Mass., Dec. 18, 1848; md. Emma J., dau. of James Ackley, of Leicester, Mass., born Mch. 16, 1861; res. at Rochdale, Mass.

## CHILD.

3084. ARTHUR E., born April 26, 1881.

**LEMUEL FIELD GRAVES (1938)**, son of Rufus,<sup>7</sup> Levi,<sup>6</sup> David,<sup>5</sup> David,<sup>4</sup> Samuel,<sup>3</sup> John,<sup>2</sup> Thomas,<sup>1</sup> born Sept. 4, 1858; md. Mary, dau. of Henry S. Higgins, of Whately, Mass., born Aug. 3, 1863. They res. at Whately, on a farm on which his great grandfather, David Graves, Jr., settled in 1768.

## CHILD.

3085. JENNIE ELVIRA, born at Whately, April 1, 1892.

**GEORGE RUFUS GRAVES (1939)**, son of Rufus,<sup>7</sup> Levi,<sup>6</sup> David,<sup>5</sup> David,<sup>4</sup> Samuel,<sup>3</sup> John,<sup>2</sup> Thomas,<sup>1</sup> born at Whately, Mass., Feb. 2, 1860; md. Oct. 16, 1888, Elizabeth, dau. of Emerson C. and Amanda (Harter) Warner, of Whately, born Oct. 27, 1863; res. at Pasadena, Cal.



CHILDREN.

3086. LILLIAN EMILY, born Sept. 3, 1889.

3087. LEMUEL ARTHUR, born Aug. 9, 1892.

**GEORGE HENRY GRAVES (1941)**, son of Lewis,<sup>7</sup> Phineas,<sup>6</sup> David,<sup>5</sup> David,<sup>4</sup> Samuel,<sup>3</sup> John,<sup>2</sup> Thomas,<sup>1</sup> born at Norwich, N. Y., Aug. 5, 1834; md. Oct. 12, 1858, Sarah Jane, dau. of Joseph and Eliza Dexter, of Norwich; res. Norwich, N. Y.

CHILD.

3088. LEWIS ALVAN, born Feb. 7, 1861.

**EDWIN LEWIS GRAVES (1943)**, son of Lewis,<sup>7</sup> Phineas,<sup>6</sup> David,<sup>5</sup> David,<sup>4</sup> Samuel,<sup>3</sup> John,<sup>2</sup> Thomas,<sup>1</sup> born at Norwich, N. Y., Dec. 30, 1846; md. Oct. 20, 1868, Malona Araminta, dau. of William and Olivia Thurston, of Norwich; res. Norwich, N. Y.

CHILD.

3089. EDWIN MERTON, born Nov. 14, 1877.

**FRANK OSBERT GRAVES (1944)**, son of Lewis,<sup>7</sup> Phineas,<sup>6</sup> David,<sup>5</sup> David,<sup>4</sup> Samuel,<sup>3</sup> John,<sup>2</sup> Thomas,<sup>1</sup> born at Norwich, N. Y., Mch. 25, 1854; md. Dec. 27, 1876, Mary Alice, dau. of Alexander and Huldah Ketcham, of Nichols, N. Y.; res. at Norwich, N. Y.

## CHILDREN.

3090. MARY ROXANA, born Nov. 8, 1877.  
 3091. MABEL EDITH, born Feb. 20, 1879.  
 3092. ARTHUR WINFIELD, born Sept. 20, 1880.  
 3093. LINN OSBERT, born Jan'y 19, 1883.  
 3094. FANNY IDA, born April 25, 1887.  
 3095. HARRY LEWIS, born Mch. 21, 1889.

**CHARLES HENRY GRAVES (1945)**, son of David,<sup>7</sup> Phineas,<sup>6</sup> David,<sup>5</sup> David,<sup>4</sup> Samuel,<sup>3</sup> John,<sup>2</sup> Thomas,<sup>1</sup> born at Norwich, N. Y., April 7, 1841; md. Sept. 8, 1866, Maria, dau. of Sidney and Mary Smith, of Bainbridge, N. Y.

## CHILDREN.

3096. FREDDIE, born Jan'y 28, 1870; died Dec. 18, 1870.  
 3097. CLARA ETTIE, born Aug. 11, 1874.

**DANIEL PEARSON GRAVES (1946)**, son of David,<sup>7</sup> Calvin,<sup>6</sup> David,<sup>5</sup> David,<sup>4</sup> Samuel,<sup>3</sup> John,<sup>2</sup> Thomas,<sup>1</sup> born at Brookfield, Vt., Nov. 27, 1829; md. Oct. 4, 1854, Leanora E. Diggins; res. at Ashton, South Dakota.

**ROBERT BLYNN GRAVES (1947)**, son of David,<sup>7</sup> Calvin,<sup>6</sup> David,<sup>5</sup> David,<sup>4</sup> Samuel,<sup>3</sup> John,<sup>2</sup> Thomas,<sup>1</sup> born at Brookfield, Vt., Dec. 18, 1832; md. (1) Nov. 22, 1856, Marietta Ketchum. She died June 11, 1874. He md. (2) Sept. 15, 1875, Marietta King. Res. Plainfield, Ill. He



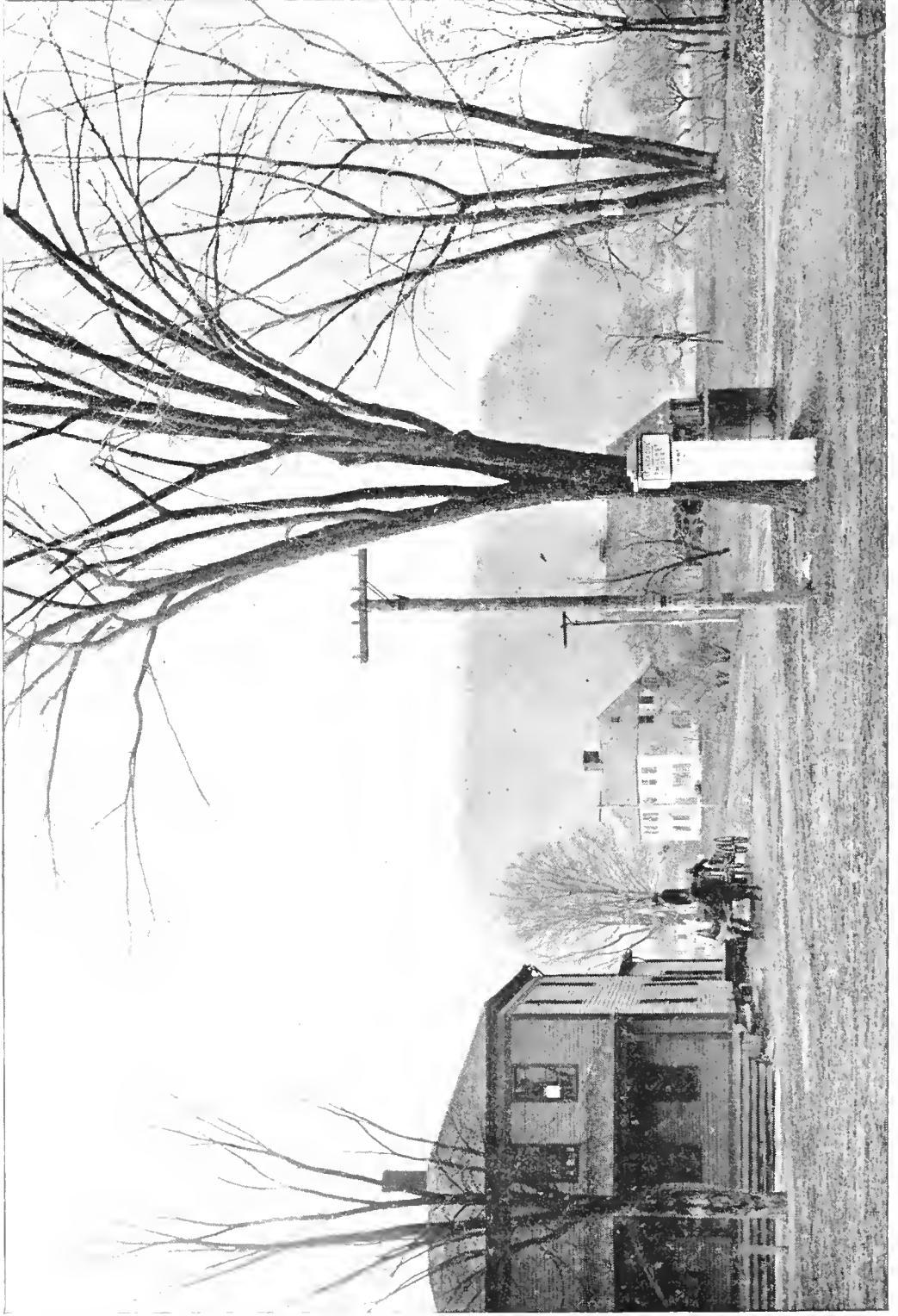

ERASTUS GRAVES' STORE.

SUNDERLAND, MASS.

SITE OF HORATIO GRAVES' STORE.

was in the Civil War three years, Quartermaster Sergt. 5th Ill. Independent Light Artillery.

CHILDREN.

3098. WALTER ROBERT, born Dec. 18, 1857.

3099. ALICE AMELIA, born Sept. 22, 1876.

3100. ROBERT KING, born June 24, 1881.

**CHAUNCEY LANGDON GRAVES (1950)**, son of Calvin,<sup>7</sup> Calvin,<sup>6</sup> David,<sup>5</sup> David,<sup>4</sup> Samuel,<sup>3</sup> John,<sup>2</sup> Thomas,<sup>1</sup> born Aug. 6, 1833, in Vermont; md. Sept. 19, 1861, at Rockford, Ill., Annie Stearns, dau. of John Stearns Barnot, of North Gower, Ont., born July 7, 1835; res. at Crouse, Nebraska.

CHILDREN.

3101. ELMER CARROLL CALVIN, born at Rockford, Jan'y 12, 1863.

3102. EMERY CLAGUE, born at New Milford, Ill., Oct. 25, 1864.

3103. JOHN EDD, born at Waterloo, Iowa, May 10, 1869.

3104. FRED ALBERT, born at New Milford, Mch. 27, 1871.

3105. NELLIE LUCINDA, born at New Milford, Aug. 18, 1874.

**WILLIAM MARTIN GRAVES (1958)**, son of Oliver,<sup>7</sup> Calvin,<sup>6</sup> David,<sup>5</sup> David,<sup>4</sup> Samuel,<sup>3</sup> John,<sup>2</sup> Thomas,<sup>1</sup> born at Waynesville, Ill., Aug. 12, 1846; md. at Valmont, Colorado, Jan'y 14, 1869, Elizabeth Maria Perrin; res. at Arvada, Col.

CHILDREN.

3106. OLIVER BERTIE, born at Arvada, Col., Jan'y 27, 1870.

3107. CHARLES WILLIAM, born at Arvada, Col., Mch. 11, 1872.

3108. RUTH ELIZABETH, born at Arvada, Col., April 6, 1874.  
 3109. MARY ANN, born at Arvada, Col., May 1, 1877.  
 3110. ROBERT OTIS, born at Arvada, Col., Jan'y 27, 1880.  
 3111. IDA MAY, born at Arvada, Col., April 19, 1884.  
 3112. MARIA LOUISE, born at Arvada, Col., May 15, 1889.  
 3113. NELLIE PEARL, born at Arvada, Col., Aug. 28, 1891.

**JOHN PALMER GRAVES (1959)**, son of Oliver,<sup>7</sup> Calvin,<sup>6</sup> David,<sup>5</sup> David,<sup>4</sup> Samuel,<sup>3</sup> John,<sup>2</sup> Thomas,<sup>1</sup> born at Waynesville, Ill., Oct. 8, 1848; md. Jan'y 19, 1873, at Arvada, Col. Mary Emma Wadsworth, born July 10, 1854; res. at Broomfield, Boulder Co., Col.

## CHILDREN.

3114. FRANK OLIVER, born at Broomfield, Nov. 19, 1873.  
 3115. PHILIP ELDRO, born at Broomfield, Dec. 5, 1875.  
 3116. LEONARD CHASE, born at Broomfield, Dec. 2, 1877.  
 3117. ERNEST NELSON, born at Broomfield, Jan'y 23, 1880.  
 3118. BERTHA M., born at Broomfield, Sept. 22, 1884.  
 3119. GEORGE WADSWORTH, born at Broomfield, April 23, 1888.  
 3120. CLARENCE, born at Broomfield, Feb. 28, 1893.

**EDWARD OLIVER GRAVES (1961)**, son of Oliver,<sup>7</sup> Calvin,<sup>6</sup> David,<sup>5</sup> David,<sup>4</sup> Samuel,<sup>3</sup> John,<sup>2</sup> Thomas,<sup>1</sup> born at Waynesville, Ill., Oct. 6, 1858; md. in 1879 Minnie J. Raymond, dau. of Bert Raymond, of Bloomington, Ill.; res. Broomfield, Col.

## CHILDREN.

3121. ADDIE MAY, born at Broomfield, May 21, 1882.  
 3122. CARL HENRI, born at Broomfield, Oct. 29, 1886.  
 3123. WALTER RAYMOND, born at Broomfield, Jan'y 27, 1889.  
 3124. EDNA REBECCA, born at Broomfield, Aug. 22, 1892.  
 3125. ALBERT OLIVER, born at Broomfield, May 24, 1895.

**HARRY HARKNESS GRAVES (1962)**, son of Oliver,<sup>7</sup> Calvin,<sup>6</sup> David,<sup>5</sup> David,<sup>4</sup> Samuel,<sup>3</sup> John,<sup>2</sup> Thomas,<sup>1</sup> born at Arvada, Col., Sept. 17, 1865; md. Dec. 25, 1887, Florence, dau. of William G. Lindza, of Arvada; res. Broomfield, Col.

CHILDREN.

3126. ELMER L., born at Broomfield, Dec. 13, 1888.

3127. LINUS OLIVER, born at Broomfield, May 9, 1892.

**WALTER HADEN GRAVES (1967)**, son of Linus,<sup>7</sup> Calvin,<sup>6</sup> David,<sup>5</sup> David,<sup>4</sup> Samuel,<sup>3</sup> John,<sup>2</sup> Thomas,<sup>1</sup> born at Bloomington, Ill., Sept. 9, 1851; md. April 19, 1876, Katherine R., dau. of Rev. Wm. P. Graves, of Bloomington, born Feb. 14, 1853. He graduated at Illinois Wesleyan University in 1873, and is in the employ of the U. S. government as a civil and hydraulic engineer; res. Washington, D. C.

CHILDREN.

3128. VEGA, born Aug. 13, 1878.

3129. HELEN F., born Mch. 8, 1889.

**LINUS ROBINSON GRAVES (1969)**, son of Linus,<sup>7</sup> Calvin,<sup>6</sup> David,<sup>5</sup> David,<sup>4</sup> Samuel,<sup>3</sup> John,<sup>2</sup> Thomas,<sup>1</sup> born at Bloomington, Ill., July 17, 1855; md. Sept. 25, 1879, Bird Eager, born April 2, 1859; res. San Francisco, Cal.

CHILD.

3130. CHARLES ARTHUR, born Feb. 7, 1887.

**JOHN WILLIAM GRAVES (1972)**, son of Charles,<sup>7</sup> Calvin,<sup>6</sup> David,<sup>5</sup> David,<sup>4</sup> Samuel,<sup>3</sup> John,<sup>2</sup> Thomas,<sup>1</sup> born at Waynesville, DeWitt Co., Ill., July 19, 1850; md. Mch. 8, 1877, Martha or Jane Edds, of Decatur, Ill., dau. of Carroll and Elizabeth Edds; res. at Decatur, Ill.

CHILDREN.

3131. EDNA CANTRELL, born Feb. 8, 1878.  
 3132. MATTIE ALICE, born Jan'y 9, 1883.  
 3133. WALTER ADAMS, born Aug. 10, 1885.  
 3134. NINA HAZEL, born Jan'y 26, 1888.

**WILLET JOHNSON GRAVES (1977)**, son of Daniel,<sup>7</sup> Israel,<sup>6</sup> Matthew,<sup>5</sup> David,<sup>4</sup> Samuel,<sup>3</sup> John,<sup>2</sup> Thomas,<sup>1</sup> born probably at Norwich, N. Y., June 5, 1816; md. Sept. 21, 1852, Rebecca Ann Murphy, born Jan'y 20, 1835. He died May 14, 1884; res. Baraboo, Wis.

CHILDREN.

3135. CAROLINE LOUISA, born Sept. 21, 1853; md. July 3, 1874, Peter James Duboise; res. Baraboo.  
 3136. CELESTIA ALLETTIE, born Aug. 12, 1855; md. Feb. 24, 1876, William Francis Searl; res. Baraboo.  
 3137. GEORGE ERASTUS, born June 28, 1857.  
 3138. KATIE MELISSA, born April 22, 1859; md. Dec. 25, 1882, Samuel Pollard Searl; res. Baraboo.



3139. MOSES MORGAN, born Nov. 11, 1861.  
 3140. DANIEL, born Jan'y 8, 1864.  
 3141. MARY LUCRETIA, born April 21, 1868; md. Dec. 24, 1884,  
 Lincoln A. Haskins; res. Baraboo.  
 3142. ARTHUR NELSON, born June 29, 1871; unmd.; res. Biggs-  
 ville, Ill.  
 3143. ALBERT FRANCIS, born July 23, 1876; unmd.; res. Bar-  
 aboo.

**MORRIS N. GRAVES (1979)**, son of Daniel,<sup>7</sup> Israel,<sup>6</sup> Matthew,<sup>5</sup> David,<sup>4</sup> Samuel,<sup>3</sup> John,<sup>2</sup> Thomas,<sup>1</sup> born June 30, 1820, at Norwich, N. Y.; md. Dec. 27, 1849, Wealthy Satterlee, at Pulaski, Mich. She died Sept. 28, 1875. Res. Pulaski, Mich.

CHILDREN.

3144. MARTHA, born Dec. 24, 1850; md. May 8, 1867, Eli Fowler.  
 3145. ELLEN, born Nov. 29, 1855; md. July 4, 1875, William Lippett.

**WILLIAM J. GRAVES (1983)**, son of Daniel,<sup>7</sup> Israel,<sup>6</sup> Matthew,<sup>5</sup> David,<sup>4</sup> Samuel,<sup>3</sup> John,<sup>2</sup> Thomas,<sup>1</sup> born April 26, 1833; md. Nov. 6, 1853, Mary A. Graves, dau. of Norris Nathaniel Graves, in Avon, Wis. She died Nov. 4, 1857. He md. (2) Aug. 7, 1859, Lucy A. Cummins, at Camden, Hillsdale Co., Mich., born June 28, 1838. Res. Staples, Minn. Soldier in the War of 1861, Comp. C, 7th Mich. Regt. Received four wounds at the battle of Antietam.

## CHILDREN.

3146. EMEREST A., born July 7, 1860; died Dec. 1, 1863.  
 3147. EDWINA GERTRUDE, born Dec. 28, 1863; md. Aug. 10, 1881, Lucius J. Wolf. She died May 3, 1882.  
 3148. EMMA L., born Dec. 8, 1867; md. May, 1885, Lucius J. Wolf; res. Junction City, Oregon.  
 3149. CHARLES A., born April 16, 1870; died May 16, 1876.  
 3150. SAMUEL H., born Jan'y 22, 1872.  
 3151. ZOA A., born July 8, 1876; md. Feb. 14, 1892, Soloman McNealey.  
 3152. FRANCES A., born Aug. 8, 1881.  
 3153. ROBERT L., born Dec. 8, 1883.  
 3154. EVA F., born June 7, 1888.

**MONROE GRAVES (1937)**, son of Obed,<sup>7</sup> Israel,<sup>6</sup> Matthew,<sup>5</sup> David,<sup>4</sup> Samuel,<sup>3</sup> John,<sup>2</sup> Thomas,<sup>1</sup> born Mch. 10, 1820, at Norwich, N. Y.; md. Oct. 30, 1841, Esther Angeline Thornton, dau. of Smith Thornton, of Norwich, born May 2, 1824. He died June 28, 1864.

## CHILDREN.

3155. JULIA LODISCA, born June 9, 1845; md. Sept. 5, 1863, George Edwin Hanson; res. Caledonia, Boone Co., Ill. He was in the Civil War, Comp. E., 95th Regt. Ill. Vol.  
 3156. FITZ ALLEN; born Nov. 20, 1850.  
 3157. HELEN ADELL, born April 6, 1854; md. Nov. 21, 1883, Jotham Parker Smith; res. Belvidere, Boone Co., Ill.

**ORLANDO PERRY GRAVES (1938)**, son of Obed,<sup>7</sup> Israel,<sup>6</sup> Matthew,<sup>5</sup> David,<sup>4</sup> Samuel,<sup>3</sup> John,<sup>2</sup> Thomas,<sup>1</sup> born at Norwich, N. Y., Nov. 29, 1822; md. Cynthia Graves, dau. of Daniel, born Sept. 17, 1826; res. Shopiere, Rock Co., Wis.

CHILDREN.

3158. ALFRED BARNES, born Aug. 31, 1843.  
 3159. LAVINA, born May 5, 1845; md. Edward Crosby, April 8, 1860; res. Butler Co., Iowa.  
 3160. HENRY, born Aug. 1, 1848.  
 3161. HARRIET, born Aug. 1, 1848; md. Burdett Barr, of Meadville, Iowa, Sept., 1866.  
 3162. EMILY, born Dec. 28, 1851; md. Edwin F. Hollister, Dec. 25, 1867.  
 3163. CHARLES DEWILTON, born June 4, 1854.  
 3164. IDA, born July 2, 1856; md. May 27, 1879, Dewitt Holley; res. Oregon, Wis.  
 3165. FRANK, born Dec. 1, 1860; died Oct. 29, 1883.  
 3166. FRED, born Dec. 1, 1860.  
 3167. CORA BELLE, born Feb. 22, 1863; died April 9, 1866.  
 3168. ADDISON, born June 5, 1867; died soon.

**RUFUS WELLS GRAVES (1989)**, son of Obed,<sup>7</sup> Israel,<sup>6</sup> Matthew,<sup>5</sup> David,<sup>4</sup> Samuel,<sup>3</sup> John,<sup>2</sup> Thomas,<sup>1</sup> born April 26, 1825, at Norwich, N.Y.; md. Feb. 25, 1846, Julia A. Thornton, born at Norwich, Feb. 25, 1828; died Aug. 21, 1890; res. at Roscoe, Ill. Post-office address, Beloit, Wis. He has held many offices of trust and responsibility.

CHILDREN.

3169. ORLANDO MILLS, born at Roscoe, Jan'y 18, 1847.  
 3169<sup>1</sup>.FRANCES AMELIA, born at Roscoe, May 6, 1852; md. Sept. 19, 1872, George H. Muchmore; res. Roscoe, Ill.  
 3170. JAY UDOLPHO, born at Roscoe, Sept. 23, 1859.

**QUARTUS WELLS GRAVES (1990)**, son of Obed,<sup>7</sup> Israel,<sup>6</sup> Matthew,<sup>5</sup> David,<sup>4</sup> Samuel,<sup>3</sup> John,<sup>2</sup>

Thomas,<sup>1</sup> born at Norwich, N. Y., April 13, 1828; md. Mary Hickox. He died May 11, 1875, and she md. (2) George Deville Graves, brother of Quartus.

CHILD.

3171. GUY.

**CHARLES DE WILTON GRAVES (1992)**, son of Obed,<sup>7</sup> Israel,<sup>6</sup> Matthew,<sup>5</sup> David,<sup>4</sup> Samuel,<sup>3</sup> John,<sup>2</sup> Thomas,<sup>1</sup> born at Norwich, N. Y., Dec. 24, 1834; md. Sarah Rockwell. He died and she md. (2) E. M. Watson, of Beloit, Wis.; res. Clarksville, Butler Co., Iowa.

CHILD.

3172. EMERSON.

**GEORGE DEVILLE GRAVES (1993)**, son of Obed,<sup>7</sup> Israel,<sup>6</sup> Matthew,<sup>5</sup> David,<sup>4</sup> Samuel,<sup>3</sup> John,<sup>2</sup> Thomas,<sup>1</sup> born at Norwich, N. Y., Nov. 8, 1837; md. Mary (Hickox) Graves, widow of his brother Quartus W. She died.

CHILD.

3173. SCHUYLER; died soon.

**WILLIAM GRAVES (1997)**, son of Justin,<sup>7</sup> Israel,<sup>6</sup> Matthew,<sup>5</sup> David,<sup>4</sup> Samuel,<sup>3</sup> John,<sup>2</sup> Thomas,<sup>1</sup> born 1830, at Norwich, N. Y; md. Polly Jones.

He has long been insane, and is in the Binghamton Hospital. Res. North Norwich, Chenango Co., N. Y.

CHILD.

3174. CHARLES HENRY, born at North Norwich, N. Y.; md. Miss Brooks, of Norwich.

**JAMES HENRY GRAVES (2000)**, son of Justin,<sup>7</sup> Israel,<sup>6</sup> Matthew,<sup>5</sup> David,<sup>4</sup> Samuel,<sup>3</sup> John,<sup>2</sup> Thomas,<sup>1</sup> born Aug. 20, 1838, at Norwich, N. Y.; md. Miss Whitehead, of Wis. He enlisted in 1861, in the 4th Wis. Battery, and while near Richmond, Va., was killed by a cannon ball decapitating him. No living children.

**LYMAN SPERRY GRAVES (2001)**, son of Justin,<sup>7</sup> Israel,<sup>6</sup> Matthew,<sup>5</sup> David,<sup>4</sup> Samuel,<sup>3</sup> John,<sup>2</sup> Thomas,<sup>1</sup> born at Norwich, N. Y., Aug. 20, 1838; md. Sept. 18, 1867, Carrie Broat, born at Ithaca, N. Y., Feb. 19, 1838. He enlisted April 27, 1861, and served two years in the Civil War in Co. H, 17th N. Y. Vols.; re-enlisted in Co. G, 5th N. Y. Heavy Art., and served until July, 1865. Shot once through the body and once through the leg. Res. Shopiere, Wis.

CHILDREN.

3175. WILLIAM SPERRY, born at Manchester, Ill., Nov. 2, 1869; died May 14, 1885.

3176. IDA BELLE, born at Clinton, Wis., Oct. 16, 1871.

362      FAMILY OF THOMAS OF HATFIELD.

3177. BRADFORD LEWIS, born at Clinton, Wis., Jan'y 28, 1874.  
3178. ELSIE, born at Clinton, Wis., Oct. 16, 1876.  
3179. SARAH JOSEPHINE, born at La Prairie, Nov. 2, 1880; died  
Mch. 4, 1882.  
3180. GEORGE ERNEST, born at Shopiere, June 27, 1883.  
3181. CARRIE DELPHINE, born at Shopiere, June 2, 1886; died  
Sept. 15, 1887.

**ARNOLD JUSTIN GRAVES (2002)**, son of Justin,<sup>7</sup> Israel,<sup>6</sup> Matthew,<sup>5</sup> David,<sup>4</sup> Samuel,<sup>3</sup> John,<sup>2</sup> Thomas,<sup>1</sup> born at Norwich, N. Y., about 1842; md. Mary Spicer, of New Berlin, N. Y.; removed to Baraboo, Wis., where he died. Wife died Nov. 16, 1893.

CHILDREN.

3182. Child, born and died soon.  
3183. ELIZABETH, born about 1874; md. Nov. 28, 1893.  
3184. BURTON, born about 1876.  
3185. BLANCHE, born about 1879.  
3186. EVERETT, born about 1882.

**BRADFORD LEWIS GRAVES (2003)**, son of Justin,<sup>7</sup> Israel,<sup>6</sup> Matthew,<sup>5</sup> David,<sup>4</sup> Samuel,<sup>3</sup> John,<sup>2</sup> Thomas,<sup>1</sup> born at Norwich, N. Y., Mch. 16, 1845; md. June 7, 1868, Nettie M., dau. of Norman Leach, of Norwich, N. Y.; res. at 3127 Clarke Ave., St. Louis, Mo.

CHILD.

3187. MAY EMILY, born Oct. 31, 1875.

**HENRY GRAVES (2006)**, son of Dexter,<sup>7</sup> Charles,<sup>6</sup> Matthew,<sup>5</sup> David,<sup>4</sup> Samuel,<sup>3</sup> John,<sup>2</sup> Thomas,<sup>1</sup> born in 1819. He has resided at Chicago, where his father settled and died; md. Clemantine ———. She died at Chicago, Feb. 24, 1891, aged 73 years and 4 months. No children.

**GEORGE WASHINGTON GRAVES (2010)**, son of Washington,<sup>7</sup> Charles,<sup>6</sup> Matthew,<sup>5</sup> David,<sup>4</sup> Samuel,<sup>3</sup> John,<sup>2</sup> Thomas,<sup>1</sup> born at Saybrook, Ohio, Nov. 22, 1832; md. Mary A. Plumteaux, of Beloit, Wis., May 17, 1865. She was born Aug. 28, 1841; res. Janesville, Wis.

CHILDREN.

3188. ROSA BELLE, born May 20, 1869; died July 26, 1873.  
 3189. GEORGE ERNEST, born Dec. 26, 1874.

**CHARLES GRAVES (2011)**, son of Washington,<sup>7</sup> Charles,<sup>6</sup> Matthew,<sup>5</sup> David,<sup>4</sup> Samuel,<sup>3</sup> John,<sup>2</sup> Thomas,<sup>1</sup> born at Chicago, Ill., Mch. 22, 1835; md. May 17, 1865, Mary Amanda Plumteaux, born April 27, 1835; res. Janesville, Rock Co., Wis.

CHILD.

3190. CHARLES EMERSON, born May 3, 1869.

**WILLIAM GRAVES (2012)**, son of Washington,<sup>7</sup> Charles,<sup>6</sup> Matthew,<sup>5</sup> David,<sup>4</sup> Samuel,<sup>3</sup> John,<sup>2</sup>

Thomas,<sup>1</sup> born at Roscoe, Ill., Feb. 4, 1838; md. (1) Lucinda Cran, in 1863. She died in 1883; he md. (2) Martha Jacobson, 1891. Res. Turtle, Wis.

CHILDREN.

3191. GEORGE WASHINGTON, born April 10, 1892.

3192. REUBEN, born Jan'y 15, 1894.

**REUBEN GRAVES (2014)**, son of Washington,<sup>7</sup> Charles,<sup>6</sup> Matthew,<sup>5</sup> David,<sup>4</sup> Samuel,<sup>3</sup> John,<sup>2</sup> Thomas,<sup>1</sup> born at Turtle, Wis., Dec. 26, 1844; md. Dec. 6, 1866, Susan McMasters, born May 8, 1842; died June 4, 1881; res. Chicago, Ill.

CHILDREN.

3193. EDWARD REUBEN, born Mch. 17, 1872.

3194. JESSE OWEN, born Jan'y 10, 1876.

**ASAHEL OWENS GRAVES (2018)**, son of Jedediah,<sup>7</sup> Charles,<sup>6</sup> Matthew,<sup>5</sup> David,<sup>4</sup> Samuel,<sup>3</sup> John,<sup>2</sup> Thomas,<sup>1</sup> born in 1828; md. Samantha Withy, Oct. 15, 1855; res. in Fayette Co., Iowa; he died 1883.

CHILDREN.

3195. THEODORE PARKER, born Sept. 20, 1856.

3196. ANNIE, born 1858; died in 1864.

3197. WILLIAM VALENTINE, born Feb. 14, 1863.

3198. FRANK, born Dec. 25, 1868; md. Clara Douglas.

3199. Infant, born and died soon.



**JOSEPH BENJAMIN GRAVES (2019)**, son of Jedediah,<sup>7</sup> Charles,<sup>6</sup> Matthew,<sup>5</sup> David,<sup>4</sup> Samuel,<sup>3</sup> John,<sup>2</sup> Thomas,<sup>1</sup> born Jan'y 1, 1831; md. Dec. 4, 1853, Emma Mason, born Nov. 12, 1831. He died Jan'y 26, 1894; res. Kankakee, Ill.

CHILDREN.

3200. ANNA JENETTE, born Feb. 6, 1858; md. Jan'y 16, 1881.

Michael Heil, Jr., born Jan'y 13, 1857.

3201. LOREN HENRY, born Nov. 14, 1868.

**HENRY SYLVESTER GRAVES (2020)**, son of Jedediah,<sup>7</sup> Charles,<sup>6</sup> Matthew,<sup>5</sup> David,<sup>4</sup> Samuel,<sup>3</sup> John,<sup>2</sup> Thomas,<sup>1</sup> born July 4, 1833, in Chicago, Ill.; md. (1) Dec. 12, 1853, Emily Amanda Plumteaux, dau. of Samuel, of Beloit, Wis., born April 27, 1835; he md. (2) Lavina A. Brant, born Feb. 28, 1844, dau. of Jacob Brant, of Clinton, Wis.; res. at Manchester, Ill.

CHILD.

3202. GEORGE HENRY, born Mch. 4, 1855.

**WILLIAM A. L. GRAVES (2021)**, son of Jedediah,<sup>7</sup> Charles,<sup>6</sup> Matthew,<sup>5</sup> David,<sup>4</sup> Samuel,<sup>3</sup> John,<sup>2</sup> Thomas,<sup>1</sup> born at Chicago, Ill., April 19, 1839; md. (1) Ellen Rogers, born in 1842; died in 1871. He md. (2) Mary E. Hansley, born in 1842; res. at Belmond, Wright Co., Iowa.

CHILDREN.

3203. ELIZA J., born 1861; md. William Busick, in 1886.  
 3204. MARY A., born 1866; md. William H. Savogne, in 1888.  
 3205. STELLA, born Sept. 9, 1873.  
 3206. FRED, born Dec. 6, 1878; died Mch. 25, 1888.

**EPHRAIM ALMERON GRAVES (2023)**, son of Almeron-Haskell,<sup>7</sup> Charles,<sup>6</sup> Matthew,<sup>5</sup> David,<sup>4</sup> Samuel,<sup>3</sup> John,<sup>2</sup> Thomas,<sup>1</sup> born July 3, 1836, at Roscoe, Ill.; md. Helen Mar Stevens, born Mch. 11, 1839; res. Fulton, So. Dakota.

CHILDREN.

3207. JAMES EUGENE, born Feb. 1, 1863.  
 3208. EDWIN ROSE, born April 4, 1867.  
 3209. FRANK LAURESTON, born June 6, 1869.  
 3210. ERNEST ALTENBURG, born June 12, 1871; died April 26, 1886.  
 3211. MAX VERNON, born Jan'y 29, 1874

**CHARLES ROBERT GRAVES (2024)**, son of Almeron Haskell,<sup>7</sup> Charles,<sup>6</sup> Matthew,<sup>5</sup> David,<sup>4</sup> Samuel,<sup>3</sup> John,<sup>2</sup> Thomas,<sup>1</sup> born Mch. 18, 1840; md. Jane Cox, born April 20, 1845; res. at Fulton, So. Dakota.

CHILDREN.

3212. JENNIE PAMELIA, born Nov. 15, 1863; md. William Walter Webb, born Nov. 30, 1860.  
 3213. ROSALTHIE CLINTON, born Oct. 15, 1865; md. Thomas Clinton Middleton, born April 27, 1857.  
 3214. CHARLES ESMOND, born Oct. 30, 1867.  
 3215. ELSIE ANN, born Mch. 23, 1870.  
 3216. CORA BELLE, born Jan'y 31, 1872; md. Feb. 25, 1894, Louis M. Bhent.

3217. JOHN ALMERON, born Sept. 2, 1874.  
 3218. MARY ETHELYN, born Oct. 24, 1876.  
 3219. CHARLOTTE LOUISE, born Aug. 6, 1880; died July 18,  
 1882.  
 3220. REX VERNON, born Nov. 17, 1883.  
 3221. HOMER ARLEY, born Dec. 29, 1889.

**EDWARD GRAVES (2026)**, son of Almeron Haskell,<sup>7</sup> Charles,<sup>6</sup> Matthew,<sup>5</sup> David,<sup>4</sup> Samuel,<sup>3</sup> John,<sup>2</sup> Thomas,<sup>1</sup> born Dec. 24, 1844; md. Martha Dorinda Biggerstaff; res. Clarksville, Iowa.

CHILDREN.

3222. CARRIE.  
 3223. WARD.

**ORRIN GRAVES (2028)**, son of Almeron Haskell,<sup>7</sup> Charles,<sup>6</sup> Matthew,<sup>5</sup> David,<sup>4</sup> Samuel,<sup>3</sup> John,<sup>2</sup> Thomas,<sup>1</sup> born Feb. 24, 1852; md. Mattie Bullock. He died Mch. 23, 1890. She res. at Willow Springs, Mo.

CHILDREN.

3224. MARY RUTH, born 1883.  
 3225. BLANCHE, born 1886.

**VANBUREN GRAVES (2031)**, son of Lysander,<sup>7</sup> Charles,<sup>6</sup> Matthew,<sup>5</sup> David,<sup>4</sup> Samuel,<sup>3</sup> John,<sup>2</sup> Thomas,<sup>1</sup> born at Saybrook, Ashtabula Co., Ohio, Sept. 1, 1840; md. Mary Jane Daggett, of

Monroe, Green Co., Wis.; res. at Fulton, Hanson Co., So. Dakota.

CHILDREN.

3226. HERBERT, born at Avon, Wis., Sept. 1, 1871.

3227. FLORENCE, born at West Fork, Iowa, April 26, 1875; md. Nov. 5, 1889, James Boyd; res. Lakefield, Jackson Co., Minn.

**OSCAR GRAVES (2032)**, son of Lysander,<sup>7</sup> Charles,<sup>6</sup> Matthew,<sup>5</sup> David,<sup>4</sup> Samuel,<sup>3</sup> John,<sup>2</sup> Thomas,<sup>1</sup> born at Saybrook, Ohio, Jan'y 19, 1842; md. 1866, Nettie Snow, of Beloit, Wis., where they reside.

CHILDREN.

3228. INEZ ZADELL, born at Racine, Wis.; died soon.

3229. NELLIE EDITH, born at Beloit, Wis., June 16, 1868.

3230. CARROLL F., born at Beloit, Wis., July 15, 1877.

**CYRUS GRAVES (2033)**, son of Lysander,<sup>7</sup> Charles,<sup>6</sup> Matthew,<sup>5</sup> David,<sup>4</sup> Samuel,<sup>3</sup> John,<sup>2</sup> Thomas,<sup>1</sup> born May 29, 1850, at Roscoe, Winnebago Co., Ill.; md. Feb. 20, 1884, Eva M. Coldren, dau. of Judge William Coldren, of Chapin, Iowa, born Aug. 4, 1852. Removed to So. Dakota, in Mch., 1884; res. at Fulton, So. Dakota. He built the first house in Fulton, in 1887.

CHILDREN.

3231. MINNIE LORETTA, born April 11, 1885, in So. Dak.

3232. DALE C., born Mch. 3, 1887, in Sheffield, Iowa.

3233. EVA ARTA, born Sept. 19, 1889, in Fulton, So. Dakota.



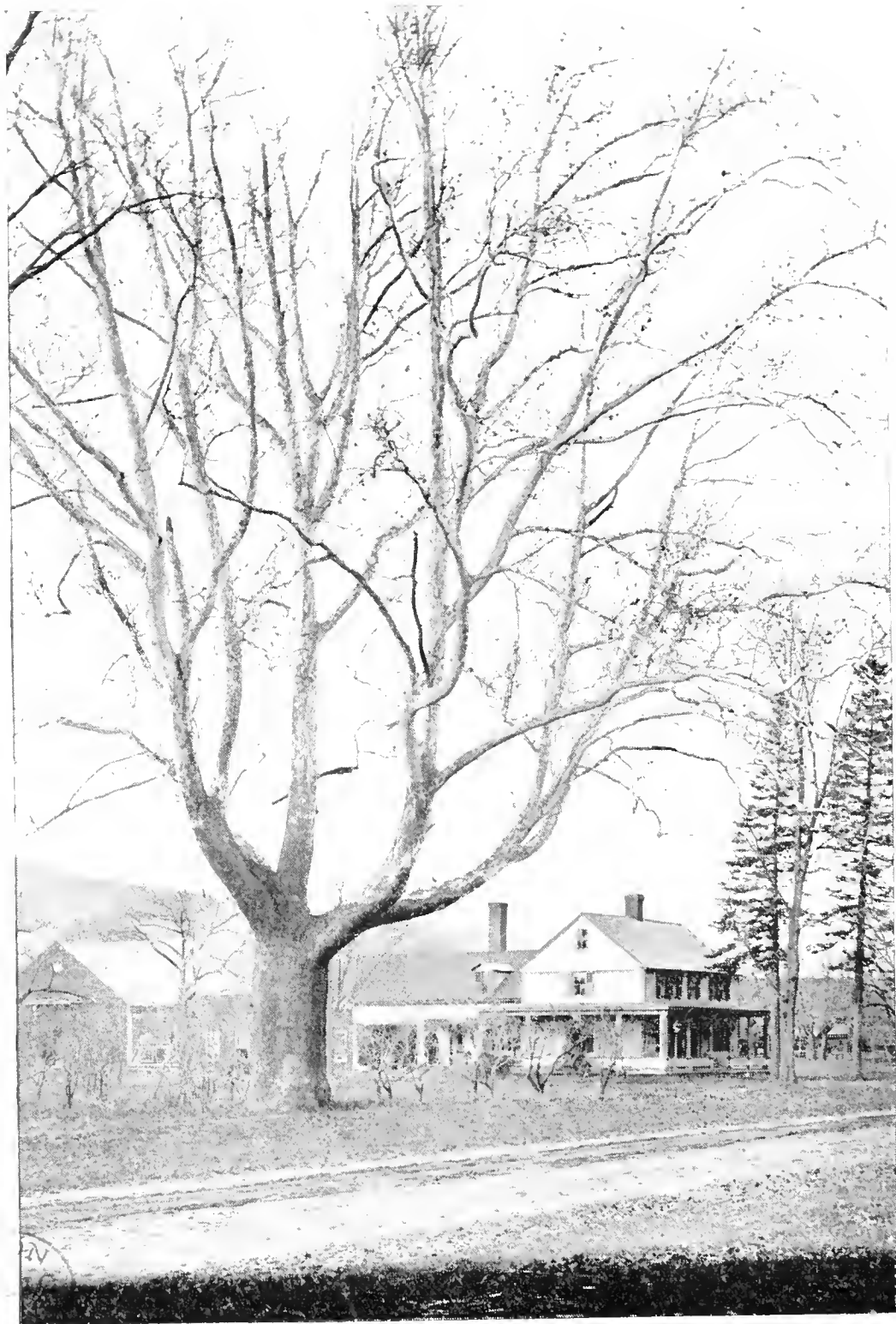

VIEW OPPOSITE ERASTUS GRAVES' HOUSE, SUNDERLAND, MASS.

**EDWARD L. GRAVES (2044)**, son of Walstein,<sup>7</sup> Lucius,<sup>6</sup> Martin,<sup>5</sup> David,<sup>4</sup> Samuel,<sup>3</sup> John,<sup>2</sup> Thomas,<sup>1</sup> born July 5, 1854; md. May 29, 1878, Isabella C., dau. of Caleb H. Stickney, of Norwich, Mass., born April 15, 1854; died Mch. 27, 1887; res. Easthampton, Mass.

CHILD.

3234. EVA LORA, born at Easthampton Aug. 14, 1879.

**LEWIS WALSTEIN GRAVES (2045)**, son of Walstein,<sup>7</sup> Lucius,<sup>6</sup> Martin,<sup>5</sup> David,<sup>4</sup> Samuel,<sup>3</sup> John,<sup>2</sup> Thomas,<sup>1</sup> born Dec. 14, 1857; md. Elizabeth M. Leonard, of Easthampton, May 20, 1880, born July 14, 1857; res. Easthampton.

CHILD.

3235. RAY LEONARD, born Dec. 10, 1882; died at 4½ years of age.

**OSCAR E. GRAVES (2050)**, son of Loriston,<sup>7</sup> Simeon,<sup>6</sup> Martin,<sup>5</sup> David,<sup>4</sup> Samuel,<sup>3</sup> John,<sup>2</sup> Thomas,<sup>1</sup> born Dec. 28, 1841, at Brookfield, Vt.; md. Nov., 1870, Emma Viola, dau. of Anthony Putnam, of Bethel, Vt., born Nov., 1851, and died Jan'y, 1877. He md. (2) Mrs. Luella Barnard, April 4, 1878, born in Missouri in 1854. He has been employed for several years at Red Bluffs, Cal., as a teacher in the high school.

## CHILDREN.

3236. ANNIE MAUD, born April 4, 1873.

3237. ETHEL, born 1875; died soon.

3238. Son, born Jan'y, 1877; died soon.

**GEORGE EDGAR GRAVES (2051)**, son of Loriston,<sup>7</sup> Simeon,<sup>6</sup> Martin,<sup>5</sup> David,<sup>4</sup> Samuel,<sup>3</sup> John,<sup>2</sup> Thomas,<sup>1</sup> born Nov. 16, 1843, at Brookfield, Vt.; md. Aug., 1869, Mary J. Poor, of Geneva, Ill., where he resided. He died Oct., 1870. She md. (2) Willis Hemingway, of Norwood Park, Ill.

## CHILD.

3239. SUSAN ALMA, born Aug., 1870; died Oct., 1870.

**ARTHUR DANE GRAVES (2054)**, son of Amasa Edson,<sup>7</sup> Simeon,<sup>6</sup> Martin,<sup>5</sup> David,<sup>4</sup> Samuel,<sup>3</sup> John,<sup>2</sup> Thomas,<sup>1</sup> born May 14, 1852, at St. Johnsbury, Vt.; md. Dec. 25, 1881, Emma Hattie Bulis, born at Belmond, Iowa, April 20, 1859; res. at Dows, Wright Co., Iowa.

## CHILDREN.

3240. BARTIE RAY, born at Belmond Aug. 9, 1884.

3241. ALICE MAY, born at Belmond Oct. 6, 1886.

**ERASTUS GRANDY GRAVES (2062)**, son of Ansel,<sup>7</sup> Asa,<sup>6</sup> Reuben,<sup>5</sup> Noah,<sup>4</sup> Samuel,<sup>3</sup> John,<sup>2</sup>



Thomas,<sup>1</sup> born at Sunderland, Mass., Feb. 22, 1814; md. Dec. 13, 1835, Harriet Emeline Reed, born at Whitestown, N. Y., Oct. 18, 1815; res. Rome, N. Y. He died June 16, 1890.

## CHILDREN.

3242. MARY JANE, born Sept. 2, 1836; died Sept. 30, 1844.  
 3243. HARRIET C., born June 4, 1839; md. Clark W. Satterlee, Sept. 6, 1857.  
 3244. HARRISON M., born Sept. 7, 1841; died Sept. 24, 1842.  
 3245. EMILY L., born Aug. 7, 1843; md. (1) Mch. 21, 1866, Robert W. Henry; md. (2), Oct. 17, 1883, John Lapey, of Buffalo, N. Y.  
 3246. MARTHA M., born Aug. 31, 1844; died Aug. 15, 1847.  
 3247. MARY JANE, born Feb. 17, 1846; died April 8, 1847.  
 3248. ELLEN A., born Mch. 7, 1848; died Oct. 28, 1862.  
 3249. CLARKE A., born Sept. 10, 1849; died Jan'y 15, 1858.  
 3250. ELIZA ROSELPHA, born Nov. 25, 1852; died April 21, 1855.  
 3251. HAMMILL E., born July 24, 1856; died Oct. 18, 1862.  
 3252. ANGIE, born June 18, 1859; died Oct. 16, 1862.

**DR. CHARLES GRAVES (2063)**, son of Ansel,<sup>7</sup> Asa,<sup>6</sup> Reuben,<sup>5</sup> Noah,<sup>4</sup> Samuel,<sup>3</sup> John,<sup>2</sup> Thomas,<sup>1</sup> born in Mass., probably at Montague, Oct. 12, 1815. When quite young his parents removed to Rome, N. Y. Md. June 20, 1835, Sarah Cleveland, of Oneida Co., N. Y., dau. of Ezekiel and Jemima (Potter) Cleveland, born Aug. 28, 1817; died at Plymouth, Iowa, Feb. 8, 1875. He died Mch. 7, 1878. Res. Plymouth, Iowa.

## CHILDREN.

3253. MARTHA EMELINE, born at Rome, N. Y., Mch. 25, 1836; died Feb. 29, 1840.
3254. CHARLES HENRY, born at Rome, N. Y., Oct. 28, 1838.
3255. WILLIAM CLEVELAND, born at Rome, N. Y., Jan'y 1, 1841.
3256. FRANCIS POMEROY, born at Rome, N. Y., Mch. 8, 1843.  
Soldier in Civil War, Co. "I," N. Y. Vol., 81st Regiment.  
Killed Sept 16, 1864.
3257. GEORGE JUSTIN, born at Rome, N. Y., Aug. 31, 1845; died Mch. 4, 1846.
3258. JAMES AMOS, born at Annsville, N. Y., Jan'y 31, 1847.  
Enlisted in 1863, in Co. "I," 81st Regt. N. Y. Vols., Civil War; died Oct. 21, 1864
3259. AUSTIN DAVIS, born at Annsville, N. Y., Sept. 8, 1852.

**FRANCIS POMEROY GRAVES (2064)**, son of Ansel,<sup>7</sup> Asa,<sup>6</sup> Reuben,<sup>5</sup> Noah,<sup>4</sup> Samuel,<sup>3</sup> John,<sup>2</sup> Thomas,<sup>1</sup> born at Rome, N. Y., Dec. 8, 1823; md. June 2, 1852, Mrs. Martha Emeline (Cleveland) Benjamin, dau. of Ezekiel and Jemima Cleveland, born at Rome, N. Y., Dec. 9, 1821. He remained on the old homestead for several years, but finally removed to Ionia, Neb., where he died Jan'y 19, 1870.

## CHILDREN.

3260. SARAH CATHARINE, born at Rome, N. Y., Jan'y 7, 1854; md. Feb. 15, 1874, Sidney Singer, of Ionia; died April 9, 1876.
3261. ALMYRA M., born at Rome, N. Y., Dec. 16, 1856; md. at Ionia, Nov. 28, 1875, J. R. Wood; res. Crary, Ramsey Co., No. Dak.
3262. IDA MAY, born Oct. 29, 1858; md. Dec. 22, 1879, Oscar E. Rice, of Vermillion, So. Dak.; res. Crary, Ramsey Co., No. Dak.

**REUBEN CONSIDER GRAVES (2071<sup>1</sup>)**, son of Reuben Houghton,<sup>7</sup> Asa,<sup>6</sup> Reuben,<sup>5</sup> Noah,<sup>4</sup> Samuel,<sup>3</sup> John,<sup>2</sup> Thomas,<sup>1</sup> born at Brockville, Province of Ontario, Mch. 10, 1824; md. Mch. 30, 1850, Sarah Daniels, dau. of Freeman Daniels, of Lisbon, N. Y., born Nov. 7, 1825; res. Ottawa, Ont.

CHILDREN.

3263. FRANK KERUTH, born at Ogdensburg, N. Y., May 7, 1851; died July 11, 1873.  
 3264. FRED THOMPSON, born at Ogdensburg Jan'y 24, 1853.  
 3265. MINNIE ADELAIDE, born at Cardinal, Ont., June 24, 1860; md. Feb. 27, 1878, Robert Codington Webber, of Ottawa, Ont. She died at Ottawa Oct. 18, 1882.

**WARREN HENRY GRAVES (2072)**, son of Alvin Chauncey,<sup>7</sup> Asa,<sup>6</sup> Reuben,<sup>5</sup> Noah,<sup>4</sup> Samuel,<sup>3</sup> John,<sup>2</sup> Thomas,<sup>1</sup> born at Brockville, Steuben Co., Ind., Jan'y 8, 1820; md. at Jefferson City, Mo., Dec. 21, 1841, Sarah C. Edwards; md. (2) Sept. 16, 1870, Mary Louisa Hedges; res. Cleburne, Texas, where he was Editor of the "Herald." He died Oct. 13, 1895.

CHILDREN.

3266. JULIA EDWARDS, born in Springfield, Mo., Feb. 21, 1847; md. Aug., 1868, Henry M. Noel, of St. Louis, Mo.  
 3267. JOSEPH ALVIN, born in Springfield, Mo., Sept. 21, 1849.  
 3268. MARY ELIZA, born in Springfield, Mo., Jan'y 21, 1852; md. Jan'y, 1870, Eben A. Andrews; res. Independence, Mo.  
 3269. HENRY WEBB, born Dec. 29, 1855.  
 3270. LULU MAY, born at Cleburne Dec. 8, 1871; md. Feb. 17, 1892, Alonzo A. Hale, born in Lynchburg, Va., 1866.

**ASA LESTER GRAVES (2073)**, son of Alvin Chauncey,<sup>7</sup> Asa,<sup>6</sup> Reuben,<sup>5</sup> Noah,<sup>4</sup> Samuel,<sup>3</sup> John,<sup>2</sup> Thomas,<sup>1</sup> born at Brockville, Ind., Feb. 13, 1822; md. May 22, 1844, Julia Ann, dau. of Levi and Elizabeth Moffet, born in Mercer Co., Pa., Sept. 17, 1826. Res. Ottumwa, Iowa. She died Mch. 16, 1894.

## CHILDREN.

3271. ELIZABETH ANTOINETTE, born Sept. 13, 1845; md. Aug. 14, 1866, Joseph E. Longford; res. Ottumwa.  
 3272. HENRY EDWARD, born Oct. 9, 1847; killed Mch. 27, 1895; shot while on duty as a police officer.  
 3273. JOHN MOFFET, born Mch. 26, 1852.  
 3274. GEORGE AUGUSTUS, born Jan'y 22, 1854.  
 3275. JULIA LUCINDA, born July 22, 1856; md. Feb. 4, 1877, Robert W. Roberts, of Chicago, Ill.  
 3276. ROFENA AMY, born Oct. 5, 1858; md. May, 1886, Leroy Miller, of Boise City, Idaho.  
 3277. CARRIE ESTHER, born Mch. 8, 1864; md. Albert Leroy Redrick; res. Ottumwa.

**JOHN GRAVES (2074)**, son of Alvin Chauncey,<sup>7</sup> Asa,<sup>6</sup> Reuben,<sup>5</sup> Noah,<sup>4</sup> Samuel,<sup>3</sup> John,<sup>2</sup> Thomas,<sup>1</sup> born at Brockville, Franklin Co., Ind., Jan'y 25, 1824; md. at Augusta, Des Moines Co., Iowa, June 18, 1846, Hannah Caroline Willard, born in Cleveland, Ohio, Jan'y 2, 1828; res. Hot Springs, Ark.

## CHILDREN.

3278. AMY ANN, born Mch. 12, 1848; died Sept. 18, 1849.  
 3279. THEODORE WILLARD, born Dec. 6, 1849.  
 3280. HORACE LESTER, born Jan'y 20, 1853, at Ottumwa, Iowa; died Sept. 15, 1853.

3281. HARRY CHAUNCEY, born May 11, 1855, at Ottumwa.  
 3282. WILLIAM HENRY, born July 7, 1853, at Council Bluffs, Iowa.  
 3283. AUGUSTUS JOHN, born Sept. 3, 1860, at Ottumwa; died  
 Oct. 29, 1861.  
 3284. GEORGE OLIVER, born Jan'y 26, 1863, at Ottumwa; died  
 Sept. 21, 1863.  
 3285. FRANK DANIEL, born Jan'y 24, 1867, at Ottumwa; unmd.

**COL. JONATHAN WEBB GRAVES (2077)**, son of Alvin Chauncey,<sup>7</sup> Asa,<sup>6</sup> Reuben,<sup>5</sup> Noah,<sup>4</sup> Samuel,<sup>3</sup> John,<sup>2</sup> Thomas,<sup>1</sup> born at Winchester, Randolph Co., Ind., Sept. 29, 1830; md. Sept. 18, 1855, Sarah Caroline Inman, of Springfield, Mo., dau. of Wm. R. Inman, of Davis Co., Ind., born Jan'y 5, 1839. He was a Colonel in the Confederate Service. At the battle of Pea Ridge, he and his brother, Maj. Alvin C. Graves, were on opposing sides. He is Editor of the "Graham Leader," of Graham, Young Co., Texas, where he resides.

CHILDREN.

3286. MINNIE ELIZABETH, born at Neosho, Mo., Oct. 8, 1856;  
 md. Dec. 11, 1871, George Mulkay. She died April 21, 1879.  
 3287. WILLIAM LESTER, born Feb. 22, 1859, at Neosho.  
 3288. FREDERICK STERLING, born at Marchfield, Mo., June 24,  
 1861; died Nov. 3, 1861.  
 3289. NELLIE EUNICE, born at Springfield, Mo., June 19, 1866;  
 md. James P. Lamar, of Graham, Oct. 18, 1886. She died  
 Feb. 18, 1887.  
 3290. LOIS SOPHIA, born at Cleburne, Texas, Feb. 14, 1869; md.  
 Philo A. Martin, of Graham, April 18, 1889.  
 3291. AMY WEBB, born Jan'y 26, 1872, at Cleburne, Texas.  
 3292. MARY ELIZA, born April 25, 1874, at Cleburne, Texas.

3293. SARAH LILLIAN, born June 15, 1876, at Cleburne, Texas ; died at Graham, Oct. 28, 1878.
3294. ALVIN PERCY, born Dec. 11, 1878, at Graham, Texas ; died at Graham, May 31, 1888.
3295. ROSWELL ERNEST, born May 19, 1882, at Graham, Texas.
3296. JESSIE RENA, born June 8, 1887, at Graham, Texas.

**OLIVER CROMWELL GRAVES (2078)**, son of Alvin Chauncey,<sup>7</sup> Asa,<sup>6</sup> Reuben,<sup>5</sup> Noah,<sup>4</sup> Samuel,<sup>3</sup> John,<sup>2</sup> Thomas,<sup>1</sup> born at Independence, Jackson Co., Mo., Oct. 5, 1832 ; md. (1) Oct. 6, 1858, Mrs. Harriet F. Harrowe, widow of Mr. Harrowe and dau. of John Humphreys. She died Feb. 24, 1864. He md. (2) June 14, 1865, at Augusta, Iowa, Sarah Ainsworth, dau. of Elijah, born Aug. 14, 1833. (Elijah Ainsworth's mother was a daughter of Thomas Graves, son of Mark, who was born near Lynn, Mass., in 1704.) Res. Ottumwa, Iowa.

## CHILDREN.

3297. HORACE LINCOLN, born Nov. 6, 1859 ; died Sept. 1, 1879.
3298. AMY FIDELIA, born Nov. 28, 1861 ; md. Dec. 24, 1884, Albert Duane Wilson, of Ottumwa.

**MAJOR ALVIN CHAUNCEY GRAVES (2079)**, son of Alvin Chauncey,<sup>7</sup> Asa,<sup>6</sup> Reuben,<sup>5</sup> Noah,<sup>4</sup> Samuel,<sup>3</sup> John,<sup>2</sup> Thomas,<sup>1</sup> born Dec. 6, 1835, in Clay Co., Mo. ; unmd. Was in the Missouri Militia as a Major in Col. Holland's Regt.

Was killed in battle. Was in the battle of Pea Ridge, while Col. Jonathan Webb Graves commanded a Regt. of the Confederate forces.

**GEORGE GRAVES (2080)**, son of Alvin Chauncey,<sup>7</sup> Asa,<sup>6</sup> Reuben,<sup>5</sup> Noah,<sup>4</sup> Samuel,<sup>3</sup> John,<sup>2</sup> Thomas,<sup>1</sup> born at Caldwell, Mo., April 29, 1838; md. Nov. 3, 1867, Letha A. Hearrell, of Neosho, Mo., born April 22, 1849, dau. of Lemuel B. Hearrell; res. Neosho.

CHILDREN.

3299. JOHN ELWIN, born Nov. 10, 1871; died Oct. 3, 1872.

3300. GERTRUDE, born Feb. 10, 1886.

3301. BESSIE, born July 6, 1888.

**ASA WILLIAM GRAVES (2089)**, son of Asa Wiles,<sup>7</sup> Asa,<sup>6</sup> Reuben,<sup>5</sup> Noah,<sup>4</sup> Samuel,<sup>3</sup> John,<sup>2</sup> Thomas,<sup>1</sup> born in Adams Center, N. Y., Jan'y 23, 1839; md. (1) Martha Potts, of Ripon, Wis., born at Williamstown, N. Y., dau. of Oscar Potts. She died and he md. (2) in 1870, Nellie Daley; she died May 24, 1889, at Lake Linden, Mich.

CHILDREN.

3302. IDA FRANCES, born Nov. 12, 1862; md. Joseph E. Mallery.

3303. MINNIE CELESTIA, born 1872; died soon.

**JAMES NATHANIEL GRAVES (2094)**, son of Horatio,<sup>7</sup> Capt. Selah,<sup>6</sup> Reuben,<sup>5</sup> Noah,<sup>4</sup> Samuel,<sup>3</sup> John,<sup>2</sup> Thomas,<sup>1</sup> born Mch. 26, 1825; md. April 23, 1850, Pamela Curtiss Moore. He died Mch. 31, 1865, in Havana, Cuba. She res. at Greenfield, Mass., with her children.

## CHILDREN.

3304. FLORABEL LOUISE, born Sept. 5, 1851; md. Jan'y 13, 1875, Nathaniel Tyler Houghton.  
 3305. GEORGE MONTAGUE, born June 26, 1854; unmd.  
 3306. MARY MOORE, born Dec. 27, 1855; md. Walter Scott Carson, of Greenfield, Mass., born Oct. 16, 1855.

**JOHN LONG GRAVES (2095)**, son of Horatio,<sup>7</sup> Capt. Selah,<sup>6</sup> Reuben,<sup>5</sup> Noah,<sup>4</sup> Samuel,<sup>3</sup> John,<sup>2</sup> Thomas,<sup>1</sup> born Aug. 15, 1831; graduated at Amherst College, in class of 1855, with honors; a clergyman for several years, pastor of churches in Boston, Mass., and Washington, D. C. Now an importer of Art Goods in Boston, Mass. He md. Sept. 1, 1858, Frances Greenleaf Britton, of Salem, Mass.; res. at Boston.

## CHILDREN.

3307. GERTRUDE MONTAGUE, born July, 1863.  
 3308. LOUISA BRITTON, born July, 1867.

**REV. ALPHEUS GRAVES (2098)**, son of Alpheus,<sup>7</sup> Capt. Selah,<sup>6</sup> Reuben,<sup>5</sup> Noah,<sup>4</sup> Samuel,<sup>3</sup>



John,<sup>2</sup> Thomas,<sup>1</sup> born at Sunderland, Mass., Mch. 15, 1815; died Feb. 9, 1894; md. Nov. 1, 1841, Fanny, dau. of Abiel and Mary Goodell, of Lyndon, Vt., born April 25, 1815, at Westminster, Vt. He graduated at Union College, studied Theology, at Windsor, Conn., and was ordained Nov. 11, 1841, at Halifax, Vt. He continued in the ministry until Sept., 1884; res. in Memphis, Tenn. He celebrated his golden wedding, Nov. 1, 1891.

## CHILDREN.

3309. HERBERT WOOD, born at Halifax, Vt., Feb. 13, 1843.  
 3310. FREDERIC AUGUSTUS, born at Heath, Mass., Feb. 17, 1852.  
 3311. WALTER ELIHU, born at Heath, Mass., Sept. 3, 1854.

**NELSON R. GRAVES (2099)**, son of Lyman,<sup>7</sup> Capt. Selah,<sup>6</sup> Reuben,<sup>5</sup> Noah,<sup>4</sup> Samuel,<sup>3</sup> John,<sup>2</sup> Thomas,<sup>1</sup> born at Ypsilanti, Mich., Aug. 16, 1827; graduated at Kalamazoo College, Mich., in 1852; md. June 26, 1856, Ellen E. Wilson. He was a teacher and preacher, and was in the Civil War. He died in Camp Denison, near Cincinnati, Ohio, May 10, 1862. Member of the 48th Ill. Vols. She died Oct. 27, 1861, at Lewisville, Ill.

## CHILDREN.

3312. LYMAN N., born at Genoa, Wis., July 4, 1857.  
 3313. OLIVE, born at Little Prairie, Ill., July 20, 1859; died Sept. 25, 1860.  
 3314. ALICE, born at Little Prairie, Ill., Dec. 26, 1860; died July 15, 1864.

**JOHN GRAVES (2100)**, son of Lyman,<sup>7</sup> Capt. Selah,<sup>6</sup> Reuben,<sup>5</sup> Noah,<sup>4</sup> Samuel,<sup>3</sup> John,<sup>2</sup> Thomas,<sup>1</sup> born at Ypsilanti, Mich., Mch. 12, 1829; graduated at Michigan University, in 1858, and in the Law Department; md. June 29, 1858, Susan McDowell; res. Detroit, Mich.

CHILDREN.

3315. OLIVE C., born July 18, 1859; md. Dec. 25, 1883, Frank W. Smith; res. Denton, Wayne Co., Mich.  
 3316. McDOWELL, born Feb. 16, 1868; graduated at Houghton, Mich.; is a Mining Engineer, and B. S.; unmd.

**FREDERICK A. GRAVES (2101)**, son of Lyman,<sup>7</sup> Capt. Selah,<sup>6</sup> Reuben,<sup>5</sup> Noah,<sup>4</sup> Samuel,<sup>3</sup> John,<sup>2</sup> Thomas,<sup>1</sup> born at Ypsilanti, Mich., July 24, 1831; md. Aug. 24, 1851, Martha Jane Lowden, of Stony Brook, Mich., born April 15, 1832, at Fayette, N. Y., dau. of James L. Lowden; res. Ypsilanti, Mich.

CHILDREN.

3317. ALPHEUS AUGUSTUS, born May 16, 1853.  
 3318. JAMES LYMAN, born Jan'y 7, 1855.  
 3319. METTA OLIVE, born Mch. 13, 1859, at Battle Creek, Mich.; unmd.  
 3320. THERESA MOROSIA, born Jan'y 18, 1866, at Augusta, Mich.; unmd.  
 3321. ANNA ALICE, born Nov. 15, 1868; md. June 30, 1892, Rev. Mark W. Williams, of Ann Arbor, Mich.  
 3322. JOHN MARVIN, born Sept. 24, 1874, at Ypsilanti.

**ALBERT RUFUS GRAVES (2104)**, son of Lyman,<sup>7</sup> Capt. Selah,<sup>6</sup> Reuben,<sup>5</sup> Noah,<sup>4</sup> Samuel,<sup>3</sup> John,<sup>2</sup> Thomas,<sup>1</sup> born at Ypsilanti, Mich., Feb. 28, 1840; md. Dec. 23, 1863, Phebe Maria Comstock; res. Ypsilanti. She is a dau. of Nathan and Lydia Comstock, of Ypsilanti. No children.

**ALMOND GRAVES (2107)**, son of Charles,<sup>7</sup> Randall,<sup>6</sup> Reuben,<sup>5</sup> Noah,<sup>4</sup> Samuel,<sup>3</sup> John,<sup>2</sup> Thomas,<sup>1</sup> born at Howard, Steuben Co., N. Y., Nov. 19, 1805; md. July 4, 1827, Abigail Stearns, of Italy, Yates Co., N. Y., born Feb. 5, 1805; dau. of Joshua Stearns. She died June 1, 1877; res. at Howard, N. Y., where their children were born.

CHILDREN.

3323. CYNTHIA M., born July 7, 1828; unmd.  
 3324. MARTIN, born Aug. 22, 1831.  
 3325. DELIA, born Mch. 8, 1836.  
 3326. MELVIN, born Dec. 13, 1840.

**ALONZO GRAVES (2109)**, son of Charles,<sup>7</sup> Randall,<sup>6</sup> Reuben,<sup>5</sup> Noah,<sup>4</sup> Samuel,<sup>3</sup> John,<sup>2</sup> Thomas,<sup>1</sup> born July 26, 1810; md. Clarissa Smead, Oct. 16, 1834. He died May 1, 1886.

CHILD.

- 3326<sup>1</sup>. CLARENCE A., born Aug. 3, 1836.

**CHARLES COOLIGE GRAVES (2110)**, son of Charles,<sup>7</sup> Randall,<sup>6</sup> Reuben,<sup>5</sup> Noah,<sup>4</sup> Samuel,<sup>3</sup> John,<sup>2</sup> Thomas,<sup>1</sup> born at Howard, Steuben Co., N. Y., Dec. 13, 1813; md. Lodaski Bennett, dau. of Daniel and Clarissa Bennett. She died Feb. 4, 1859, aged 31 years. He md. (2) Mrs. Jane Maria Wyllys, Dec. 15, 1862; res. at Howard, N. Y.

## CHILDREN.

3327. **FRANK**, born Dec. 2, 1846; died Aug. 23, 1867.  
 3328. **DORR**, born Jan'y 7, 1848.  
 3329. **IDA**, born June 30, 1850; md. Llewellyn Clark Healy, son of William Wilson and Harriet Isadore Healy, of Dansville, N. Y.; res. Ashfort, N. Y.  
 3330. **AMY**, born June 10, 1852; md. Jan'y 11, 1882, Sidney F. McMaster, of South Dansville, N. Y.  
 3331. **CHARLES MYRON**, born Jan'y 31, 1865.

**ORRIN YATES GRAVES (2113)**, son of Charles,<sup>7</sup> Randall,<sup>6</sup> Reuben,<sup>5</sup> Noah,<sup>4</sup> Samuel,<sup>3</sup> John,<sup>2</sup> Thomas,<sup>1</sup> born May 30, 1823; md. Nov. 18, 1852, Angeline Sanburn Whiting, born Jan'y 29, 1829, dau. of Major John W. Whiting, of Howard, Steuben Co., N. Y.; res. Wellsville, N. Y.

## CHILD.

3332. **JOHN WHITING**, born Mch. 23, 1859.

**MARTIN L. GRAVES (2117)**, son of Eli,<sup>7</sup> Randall,<sup>6</sup> Reuben,<sup>5</sup> Noah,<sup>4</sup> Samuel,<sup>3</sup> John,<sup>2</sup>

Thomas,<sup>1</sup> born in Nelson, Madison Co., N. Y., Aug. 9, 1812; md. Jane Eliza Johnson in Hamburg, Erie Co., N. Y., May 7, 1837. He died at Birmingham, Ohio, Oct. 19, 1890.

CHILDREN.

3333. ELI M., born in North Evans, Erie Co., N. Y., June 22, 1838.
3334. JULIA H., born in North Evans, Aug. 23, 1839; md. John R. Carter, in Florence, Erie Co., O., July 2, 1862; died at Birmingham, O., Mch. 6, 1867.
3335. CHARLES E., born in North Evans, April 23, 1841; died Aug. 30, 1841.
3336. JAMES E., born in North Evans, Jan'y 1, 1843; died Feb. 20, 1847.
3337. ELIZA J., born in North Evans, Feb. 26, 1847; md Albert A. Blain, in Florence, O., Nov. 6, 1867.
3338. CHARLES A., born in North Evans, June 26, 1849.
3339. MARY H., born in North Evans, May 11, 1853; md. Lewis Cline, in Rockford, Ill., July 6, 1892.
3340. JESSIE A., born in Birmingham, O., Mch. 7, 1856; md. Thomas Johnson, in Perkins, Ohio, June 1, 1879.

**CAPT. CARLTON CRANE GRAVES (2123)**, son of Eli,<sup>7</sup> Randall,<sup>6</sup> Reuben,<sup>5</sup> Noah,<sup>4</sup> Samuel,<sup>3</sup> John,<sup>2</sup> Thomas,<sup>1</sup> born Dec. 29, 1828; md. (1) in 1850, Cynthia Brockway; md. (2) April 11, 1892, Edna Bragg, dau. of Capt. W. W. Bragg, of Fond du Lac, Wis. He has been for 35 years master of vessels plying on Lake Erie; is a man of much energy and push of character, prompt and manly. He res. at 77 Woodbine St., Cleveland, Ohio.

CHILDREN.

3341. VIOLA E.; md. James H. Wallace. They reside at Faulkton, South Dakota.  
3342. VERNON ALBERTIS, born Sept. 23, 1858.

**CHARLES C. GRAVES (2124)**, son of Eli,<sup>7</sup> Randall,<sup>6</sup> Reuben,<sup>5</sup> Noah,<sup>4</sup> Samuel,<sup>3</sup> John,<sup>2</sup> Thomas,<sup>1</sup> born Jan'y 28, 1832, at Pomfret, N. Y.; md. in Dec., 1855, Cynthia Norton; res at Madison, Lake Co., Ohio.

CHILDREN.

3343. EDITH M., born Nov. 17, 1857; md. Frank E. Blair, res. Madison, Ohio.  
3344. CHARLES R., born Dec. 21, 1868.  
3345. RAYMOND, born Aug. 1, 1875.

**CAPTAIN ANDREW M. GRAVES (2126)**, son of Eli,<sup>7</sup> Randall,<sup>6</sup> Reuben,<sup>5</sup> Noah,<sup>4</sup> Samuel,<sup>3</sup> John,<sup>2</sup> Thomas,<sup>1</sup> born Nov. 16, 1834, at Pomfret, Chautauqua Co., N. Y.; md. Marilla Powers, at Perry, Ohio, and resides at Geneva, Ohio; was formerly for some years master of vessels on Lake Erie, but has retired.

CHILDREN.

3346. FRED A.  
3347. HARRY.  
3348. DAN; md. and lives in Wisconsin.

**CAPT. ROBERT RANDALL GRAVES (2128)**, son of Eli,<sup>7</sup> Randall,<sup>6</sup> Reuben,<sup>5</sup> Noah,<sup>4</sup>





SLEEPS OF HOMES OF BENJAMIN GRAVES,  
FIRST SETTLER FROM HATHFIELD, 1714, AND OF  
DANIEL AND COLTON GRAVES.

SUNDERLAND, MASS.

HOME OF HOLLIS D. GRAVES, BUILT BY HIS  
FATHER, WARREN M. GRAVES.



Samuel,<sup>3</sup> John,<sup>2</sup> Thomas,<sup>1</sup> born at Pomfret, N. Y., Jan'y 29, 1838; md. and has one dau. md. to Jerry Kinney, and res. at Grand Forks, North Dakota.

**RANDALL BUTLER GRAVES (2133)**, son of Randall,<sup>7</sup> Randall,<sup>6</sup> Reuben,<sup>5</sup> Noah,<sup>4</sup> Samuel,<sup>3</sup> John,<sup>2</sup> Thomas,<sup>1</sup> born May 7, 1822; md. Mch. 30, 1858, Helen M. Doty, dau. of Roland S. Doty, of Rochester, N, Y., born Aug. 3, 1832. He, at the time of his marriage, was a resident of St. Anthony's Falls, now Minneapolis, Minn.; was killed in a terrible railway disaster at Angola, N. Y., Dec, 18, 1867. She res. at New York City.

CHILDREN.

3349. WILLIAM A., born July 4, 1859; unmd.; res. New York City, 34 W. 129th St.  
 3350. EDWARD DOTY, born Mch. 30, 1863; died Dec. 15, 1884.  
 3351. RANDALL BUTLER, born Dec. 23, 1866; died Aug. 20, 1867.

**WILLIAM MARTIN GRAVES (2146)**, son of George,<sup>7</sup> Martin,<sup>6</sup> Reuben,<sup>5</sup> Noah,<sup>4</sup> Samuel,<sup>3</sup> John,<sup>2</sup> Thomas,<sup>1</sup> born 1832; md. 1856, Julia Ann Catherine Turck, who died about 1875, aged 34 years; md. (2) Adella Riddell; (3) Maggie Campbell; res. Walla Walla, Washington.

CHILDREN.

- 3351<sup>1</sup>.ALBERT H., born June 21, 1862.  
 3351<sup>2</sup>.ESTELLA, died at age of thirteen years.  
 3351<sup>3</sup>.VELVA, born about 1874; md. Mr. Mason; res. Palouse, Wash.

3351<sup>4</sup>. ESMOND, died at age of eight years.

3351<sup>5</sup>. EUGENE, born about 1885.

3351<sup>6</sup>. WILLIE, born about 1888.

**GEORGE ALBERT GRAVES (2148)**, son of George,<sup>7</sup> Martin,<sup>6</sup> Reuben,<sup>5</sup> Noah,<sup>4</sup> Samuel,<sup>3</sup> John,<sup>2</sup> Thomas,<sup>1</sup> born 1836; md. (1) Nov. 27, 1864, Ellen L. Beckwith, born Dec. 24, 1845, and died Sept. 9, 1883; (2) Grace Anderson, April 28, 1886. She was born Aug. 21, 1869; res. Central Square, N. Y.

CHILDREN.

3351<sup>7</sup>. ANNADELLA, born July 3, 1866; md. Clinton D. Lewis Mch. 17, 1882.

3351<sup>8</sup>. WILLIAM O., born Dec. 13, 1873; died April 28, 1876.

3351<sup>9</sup>. GRACE B., born June 4, 1877.

3351<sup>10</sup>. CLAUDE BECKWITH, born Mch. 29, 1880.

**JAMES GRAVES (2152)**, son of Amos,<sup>7</sup> Martin,<sup>6</sup> Reuben,<sup>5</sup> Noah,<sup>4</sup> Samuel,<sup>3</sup> John,<sup>2</sup> Thomas,<sup>1</sup> born at Vienna, Oneida Co., N. Y., July 8, 1834; md. July 5, 1858, Harriet A., dau. of Peter and Mary Andres, of Vienna, N. Y.; res. Sherrill, N. Y.

CHILDREN.

3352. WILLIAM SEYMOUR, born Dec. 9, 1862, at Vienna, N. Y.; res. St. Paul Park, Minn.; unmd.

3353. JOHN GEORGE, born May 22, 1864.

3354. JAMES R., born May 25, 1866.

3355. GEORGE EDWARD, born July 21, 1869, in Vienna, N. Y.

3356. GILES ADELBERT, born Sept. 30, 1871.

3357. LOTTIE BELLE, born Nov. 25, 1873; died June 7, 1875.

**GEORGE M. GRAVES (2153)**, son of Amos,<sup>7</sup> Martin,<sup>6</sup> Reuben,<sup>5</sup> Noah,<sup>4</sup> Samuel,<sup>3</sup> John,<sup>2</sup> Thomas,<sup>1</sup> born at Vienna, Oneida Co., N. Y., April 9, 1836; md. Oct. 2, 1861, Mary J. Skinkle, dau. of H. J. Skinkle, of Pleasant Hill, Winona Co., Minn., born Feb. 6, 1841. He moved to Minnesota Lake, Minn., in 1862, and thence to Newburg, Oregon, in 1869. Children all born at Minnesota Lake.

CHILDREN.

- 3358. GEORGE A., born May 13, 1863.
- 3359. CHARLES H., born Mch. 5, 1865.
- 3360. ANNA A., born Feb. 10, 1867.
- 3361. LUKE L., born Aug. 21, 1868.
- 3362. GILBERT G., born June 20, 1870.
- 3363. GEORGE HERBERT, born Sept. 23, 1871.
- 3364. MARY M., born May 21, 1873.
- 3365. EDITH D., born Nov. 5, 1876.
- 3366. MYRTLE W., born April 13, 1880.
- 3367. JAY O., born April 9, 1885.

**ORRIN GRAVES (2155)**, son of Amos,<sup>7</sup> Martin,<sup>6</sup> Reuben,<sup>5</sup> Noah,<sup>4</sup> Samuel,<sup>3</sup> John,<sup>2</sup> Thomas,<sup>1</sup> born at Vienna, Oneida Co., N. Y., April 5, 1843; md. Feb. 21, 1867, Lucinda E. Widrig, dau. of Conrad and Sarah Widrig, of Herkimer, N. Y., born June 12, 1848. They res. at Cleveland, Oswego, Co., N. Y. He is a carpenter by trade. All children born at West Vienna, N. Y.

## CHILDREN.

3368. CHARLES N., born July 26, 1868 ; md. Mch. 2, 1892, Mattie West ; carpenter ; res. Oneida, N. Y.  
 3369. LIBBIE M., born May 31, 1870 ; md. Jan'y 21, 1891, Wilmott J. Youmans ; res. West Vienna, N. Y.  
 3370. DEXTER O., born Aug. 2, 1872.  
 3371. ARTHUR C., born Aug. 13, 1875 ; died Nov. 30, 1876.  
 3372. ALICE M., born July 3, 1878.  
 3373. MAUDE K., born Dec. 11, 1880.  
 3374. CLOUD L., born June 12, 1887.

**WILLIAM H. H. GRAVES (2154)**, son of Amos,<sup>7</sup> Martin,<sup>6</sup> Reuben,<sup>5</sup> Noah,<sup>4</sup> Samuel,<sup>3</sup> John,<sup>2</sup> Thomas,<sup>1</sup> born at Vienna, Oneida Co., N. Y., Feb. 28, 1841 ; md. ; res. at Minnesota Lake, Minn., where his children were born.

## CHILDREN.

3375. GERTRUDE.  
 3376. CLARISSA.  
 3377. ELMER.

**SOLOMON GRAVES (2162)**, son of Sanford,<sup>7</sup> Martin,<sup>6</sup> Reuben,<sup>5</sup> Noah,<sup>4</sup> Samuel,<sup>3</sup> John,<sup>2</sup> Thomas,<sup>1</sup> born at Vienna, Oneida Co., N. Y., Dec. 28, 1840 ; md. in 1866, Eliza Van Derburg, of Vienna, N. Y., born in 1843 ; died in 1881. He md. (2) Almira Hall, of West Monroe, Oswego Co., N. Y., born Oct. 7, 1863. He is extensively engaged in farming, and has held many offices of honor and trust in his town ; res. West Monroe, Oswego Co., N. Y.

## CHILDREN.

3378. CARL, born April 6, 1884.  
 3379. BEULAH, born Dec. 14, 1885.  
 3380. JOHN, born Jan'y 22, 1888.  
 3381. OTIS, born Nov. 5, 1889.  
 3382. LULU, born June 2, 1893.

**GEORGE H. GRAVES (2163)**, son of Solomon,<sup>7</sup> Martin,<sup>6</sup> Reuben,<sup>5</sup> Noah,<sup>4</sup> Samuel,<sup>3</sup> John,<sup>2</sup> Thomas,<sup>1</sup> born in Rochester, N. Y., Aug. 19, 1843; md. Aug. 21, 1865, at Port Byron, N. Y., Sarah Hadger; res. Indianapolis, Indiana. He is Superintendent of the Indiana, Decatur and Western Railway. No children.

**FRANCIS DEXTER GRAVES (2166)**, son of Benoni,<sup>7</sup> Elijah,<sup>6</sup> Benoni,<sup>5</sup> Noah,<sup>4</sup> Samuel,<sup>3</sup> John,<sup>2</sup> Thomas,<sup>1</sup> born at Sunderland, Mass., Oct. 4, 1857; md. Sept. 11, 1879, Emma, dau. of Joseph and Elizabeth Turner, of Newton, Mass.; removed to Cambridgeport, Mass., in 1890.

## CHILD.

3383. HARRY BENONI, born Sept. 22, 1882.

**WILLIAM LEWIS GRAVES (2167)**, son of Benoni,<sup>7</sup> Elijah,<sup>6</sup> Benoni,<sup>5</sup> Noah,<sup>4</sup> Samuel,<sup>3</sup> John,<sup>2</sup> Thomas,<sup>1</sup> born at Newton, Mass., Feb. 15, 1863; md. Oct. 24, 1889, Nellie Gardner Leonard, dau.

of Isaac M. and Elizabeth (Ruggles) Leonard, born in Boston, Dec. 27, 1864; res. Newton, Mass.

CHILD.

3384. CARL BLANCHARD, born at Malden, Mass., Dec. 29, 1890.

**CHARLES EDGAR GRAVES (2168)**, son of Luther,<sup>7</sup> Elijah,<sup>6</sup> Benoni,<sup>5</sup> Noah,<sup>4</sup> Samuel,<sup>3</sup> John,<sup>2</sup> Thomas,<sup>1</sup> born at Sunderland, Mass., Mch. 23, 1834; md. Feb. 28, 1856, Mary Ann, dau. of Ashley Holland, born at Niagara Falls, N. Y., July 12, 1838. They res. at Fort Wayne, Ind.

CHILDREN.

3385. MINNIE RUSSELL, born at Buffalo, N. Y., Aug. 10, 1857; md. Dr. Seneca B. Brown, of Fort Wayne, Ind.
3386. CLARISSA LOUISA, born Nov. 2, 1859; md. Dr. Thomas Hubbard, of Toledo, Ohio, Sept. 2, 1889.
3387. URSULA PENELOPE, born at Indianapolis, Ind., Aug. 8, 1869; md. June 21, 1888, Edward W. Gaetz; she died at Toledo, Aug. 16, 1892.

**JAMES LUTHER GRAVES (2170)**, son of Luther,<sup>7</sup> Elijah,<sup>6</sup> Benoni,<sup>5</sup> Noah,<sup>4</sup> Samuel,<sup>3</sup> John,<sup>2</sup> Thomas,<sup>1</sup> born May 14, 1847; md. Dec. 16, 1873, Emma M. Kelley, of Greenfield, Mass., born Dec. 15, 1855; res. Greenfield, Mass.

CHILDREN.

3388. GEORGE LUTHER, born May 13, 1876.
3389. EDGAR MARVIN, born Sept. 7, 1890.

**EDWARD CHILDS GRAVES (2172)**, son of Chester Hatch,<sup>7</sup> Elijah,<sup>6</sup> Benoni,<sup>5</sup> Noah,<sup>4</sup> Samuel,<sup>3</sup> John,<sup>2</sup> Thomas,<sup>1</sup> born at Newton, Mass., Feb. 29, 1848; md. Sept. 26, 1872, Isabelle F. Ingraham, dau. of William H. Ingraham, of Watertown, Mass.; res. Boston, Mass.

CHILD.

3390. CHESTER HATCH, born July 18, 1877.

**GEORGE ALBERT GRAVES (2173)**, son of Chester Hatch,<sup>7</sup> Elijah,<sup>6</sup> Benoni,<sup>5</sup> Noah,<sup>4</sup> Samuel,<sup>3</sup> John,<sup>2</sup> Thomas,<sup>1</sup> born April 23, 1852, at Boston; md. Fanny B. Snow, Sept. 13, 1875, dau. of Charles E. Snow, of Newton, Mass., where they res.

CHILDREN.

3391. ALBERT SNOW, born Feb. 17, 1877.

3392. BERTHA SNOW, born May 31, 1883.

**CHARLES GRAVES (2180)**, son of Stephen C.,<sup>7</sup> Stephen,<sup>6</sup> Zebadiah,<sup>5</sup> Samuel,<sup>4</sup> Samuel,<sup>3</sup> John,<sup>2</sup> Thomas,<sup>1</sup> born at West Hinsdale, now Ischua, Cattaraugus Co., N. Y., Aug. 16, 1837; md. Nov. 4, 1863, Caroline Terry, dau. of Elisha Terry, of Ischua, N. Y., born May 11, 1842. They res. at South New Lyme, Ashtabula Co., Ohio.

CHILDREN.

3393. MAY BELLE, born May 14, 1866; md. July 10, 1890, John Noble, of South New Lyme, Ohio.

3394. MINNIE BLANCHE, born May 28, 1868, at Ischua.

3395. AMY, born Dec. 10, 1878, at Cherry Valley, N. Y.; died Mch. 8, 1879.

3396. WILLIS TERRY, born Sept. 2, 1880, at South New Lyme, O.

**ARA ABELENO GRAVES (2181)**, son of Hiram,<sup>7</sup> Stephen,<sup>6</sup> Zebadiah,<sup>5</sup> Samuel,<sup>4</sup> Samuel,<sup>3</sup> John,<sup>2</sup> Thomas,<sup>1</sup> born in Lyndon, Cattaraugus Co., N. Y., Nov. 5, 1840; md. June 8, 1863, Susannah King, at Sun Prairie, Wis. She was born at Underhill, Vt., Jan'y 11, 1842, dau. of Joseph King. They res. at State Center, Iowa. No children.

**WILSON KNIFFEN GRAVES (2189)**, son of Mathew Clark,<sup>7</sup> Stephen,<sup>6</sup> Zebadiah,<sup>5</sup> Samuel,<sup>4</sup> Samuel,<sup>3</sup> John,<sup>2</sup> Thomas,<sup>1</sup> born at Hinsdale, Cattaraugus Co., N. Y., Feb. 21, 1846; md. Dec. 10, 1872, Emma Olivia Andrews, dau. of James Andrews, of Evanston, Iowa, born Mch. 11, 1844; they removed to Manson, Iowa, in 1858.

## CHILD.

3397. GEORGE N., born July 30, 1874.

**NELSON P. GRAVES (2190)**, son of Mathew Clark,<sup>7</sup> Stephen,<sup>6</sup> Zebadiah,<sup>5</sup> Samuel,<sup>4</sup> Samuel,<sup>3</sup> John,<sup>2</sup> Thomas,<sup>1</sup> born at Hinsdale, N. Y., Feb. 21, 1846; md. (1) Mary Bailey, of Manson, Oct.



8, 1874; she died in 1878. He md. (2) Mch. 31, 1881, Allie McWatty. He removed to Jonesborough, Ark., but now res. at Clarion, Iowa.

CHILDREN.

3398. CHARLES N., born Mch. 3, 1882.  
 3399. ALICE, born Feb. 23, 1884; died May 24, 1886.  
 3400. WILSON R., born Jan'y 4, 1886.  
 3401. SARAH P., born Oct. 15, 1890.

**LUCIUS SCOTT GRAVES (2199)**, son of Zebadiah Scott,<sup>7</sup> Stephen,<sup>6</sup> Zebadiah,<sup>5</sup> Samuel,<sup>4</sup> Samuel,<sup>3</sup> John,<sup>2</sup> Thomas,<sup>1</sup> born May 5, 1860, at Hinsdale, N. Y.; md. and res. in some place West.

CHILD.

3402. CHARLES ELLIS, born April 8, 1891.

**GEORGE W. GRAVES (2206)**, son of Willet,<sup>7</sup> Gideon,<sup>6</sup> Daniel,<sup>5</sup> Daniel,<sup>4</sup> Daniel,<sup>3</sup> John,<sup>2</sup> Thomas,<sup>1</sup> born Feb. 9, 1837; md. Feb. 5, 1870, at Lamoille, Ill., Ida M. Kean. He was a Lieutenant in Co. "B," 52d Regt. Ill. Infantry during Civil War; res. Lamoille, Ill.

CHILDREN.

3403. LORIN J., born Nov. 11, 1874.  
 3404. HUGH B., born Nov. 10, 1884; died 1894.

**JASON LEE GRAVES (2209)**, son of Willet,<sup>7</sup> Gideon,<sup>6</sup> Daniel,<sup>5</sup> Daniel,<sup>4</sup> Daniel,<sup>3</sup> John,<sup>2</sup>

Thomas,<sup>1</sup> born at Belchertown, Mass., July 27, 1842; md. Oct. 6, 1869, Lucy H. Kendall, dau. of Dr. John and Frances Ann Kendall, of Lamoille, Ill., born Jan'y 5, 1847. They res. at Lamoille, Ill. He served in Co. "G," 109th Regt. Ill. Infantry in Civil War.

## CHILDREN.

3405. LAURA REEVES, born July 31, 1870.  
 3406. WILLET, born Oct. 28, 1871; died Oct. 26, 1872.  
 3407. HARRISON LEE, born Sept. 29, 1874.  
 3408. FRANCES VICTORIA, born June 2, 1877; died May 19, 1879.  
 3409. FRANK WILLET, born June 2, 1877.  
 3410. MILLIE ESTELLA, born Dec. 13, 1879.  
 3411. LUCY EUSEBA, born Oct. 1, 1881.  
 3412. TRACY KENDALL, born Oct. 31, 1883.  
 3413. NELLIE V. MUCIA, born Aug. 14, 1885.  
 3414. ALICE MAY, born May 24, 1887.

**WILLETT GRAVES, JR. (2211)**, son of Willet,<sup>7</sup> Gideon,<sup>6</sup> Daniel,<sup>5</sup> Daniel,<sup>4</sup> Daniel,<sup>3</sup> John,<sup>2</sup> Thomas,<sup>1</sup> born Feb. 4, 1848, at Palmer, Mass.; md. Dec. 24, 1873, Jennie Gill, who died Oct. 7, 1891. He md. (2) Oct. 11, 1894, Sarah E. Mayne. Res. Lamoille, Bureau Co., Ill. No children living. They have one adopted dau., namely,

## CHILD.

3415. JESSIE GRAVES, born July 12, 1878.

**HENRY GRAVES (2212)**, son of Joshua,<sup>7</sup> Gideon,<sup>6</sup> Daniel,<sup>5</sup> Daniel,<sup>4</sup> Daniel,<sup>3</sup> John,<sup>2</sup> Thomas,<sup>1</sup>

born at Palmer, Mass., Sept. 21, 1839; md. June 2, 1864, Sarah E., dau. of William Dodge, Jr., of Beverly, Mass., born Mch. 6, 1838, and died Mch. 15, 1884. He md. (2) June 12, 1888, Jane M. Cross, of Bellingham, Mass., born Oct. 15, 1853, dau. of Julius Cross. Res. Palmer, Mass.

CHILDREN.

3416. BESSIE CURTIS, born June 18, 1865; md. Jan'y 1, 1889, Porter T. Jenks, of Thorndike, Mass.; res. Three Rivers, Mass.
3417. Son, born Jan'y 6, 1867; died the same day.
3418. WILLIAM RICHARD, born June 28, 1868.
3419. JOHN HENRY, born Feb. 20, 1870; died Jan'y 6, 1872.
3420. SARAH AMY, born April 9, 1872; unmd.
3421. GILBERT GARDNER, born July 25, 1874; died Sept. 17, 1874.
3422. LUCY PERLEY, born Nov. 27, 1876; unmd.
3423. SIDNEY A., born Mch. 15, 1883; died Feb. 20, 1884.

**ABEL GRAVES (2215)**, son of Joshua,<sup>7</sup> Gideon,<sup>6</sup> Daniel,<sup>5</sup> Daniel,<sup>4</sup> Daniel,<sup>3</sup> John,<sup>2</sup> Thomas,<sup>1</sup> born Jan'y 21, 1847; md. Nov., 1875, Olive S. Hitchcock, dau. of Justus and Susan Hitchcock. He died Feb. 15, 1881. She res. at East Long Meadow, Mass.

CHILDREN.

3424. MABEL LENA, born Feb. 24, 1877.
3425. EDNA, born April 15, 1879.
3426. IDA A., born July 31, 1881; died soon.

**RICHARDSON B. GRAVES (2222)**, son of Nathan Jones,<sup>7</sup> Richardson,<sup>6</sup> Nathaniel,<sup>5</sup> Nathaniel,<sup>4</sup> Nathaniel,<sup>3</sup> John,<sup>2</sup> Thomas,<sup>1</sup> born at Concord, Vt., Oct. 18, 1828; md. Laura A. King Oct. 15, 1856, born Mch. 16, 1835; died Oct. 10, 1881; res. St. Johnsbury, Vt.

CHILD.

3427. HERBERT K., born July 14, 1858.

**SAMUEL BARTOL GRAVES (2225)**, son of William Wallace,<sup>7</sup> William,<sup>6</sup> Nathaniel,<sup>5</sup> Nathaniel,<sup>4</sup> Nathaniel,<sup>3</sup> John,<sup>2</sup> Thomas,<sup>1</sup> born at Portland, Me., April 29, 1848; md. Jan'y 1, 1869, at Portsmouth, N. H., Adelaide Foss, of Hollis, Me.; res. Portland, Me.

CHILD.

3428. CHARLES MELVILLE, born at Portland, Me., Aug. 28, 1869; died Aug. 8, 1890.

**HART D. GRAVES (2237)**, son of Israel D.,<sup>7</sup> Israel,<sup>6</sup> Israel,<sup>5</sup> Israel,<sup>4</sup> Nathaniel,<sup>3</sup> John,<sup>2</sup> Thomas,<sup>1</sup> born Jan'y 22, 1843; md. Jan'y 31, 1865, Mary E. Williams, born Mch. 8, 1846; res. Prattsburgh, Steuben Co., N. Y.

CHILDREN.

3429. CARRIE LIZZITTE, born July 8, 1866; md. June 20, 1889, George W. Howe, born June 9, 1860; res. Prattsburgh, Steuben Co., N. Y.

3430. LINA CLARA, born Aug. 10, 1868.  
 3431. ODELLA HANNAH, born April 5, 1871; md. April 4, 1895,  
 Marcus Cook.  
 3432. DWIGHT WILLIAMS, born April 13, 1873.  
 3433. HART DANA, born Mch. 17, 1881.

**ITHEL D. GRAVES (2244)**, son of Israel D.,<sup>7</sup>  
 Israel,<sup>6</sup> Israel,<sup>5</sup> Israel,<sup>4</sup> Nathaniel,<sup>3</sup> John,<sup>2</sup> Thomas,<sup>1</sup>  
 born Mch. 15, 1858; md. Nov. 14, 1882, Minnie  
 Van Kleeck; res. Prattsburgh, N. Y.

CHILDREN.

- 3434 LULU SOPHIA, born Oct. 27, 1884.  
 3435. LILLA SHEPHERD, born Oct. 27, 1885.

**CHARLES HENRY GRAVES (2245)**, son of  
 Deacon Elam,<sup>7</sup> Charles,<sup>6</sup> Israel,<sup>5</sup> Israel,<sup>4</sup> Nathan-  
 iel,<sup>3</sup> John,<sup>2</sup> Thomas,<sup>1</sup> born at Williamsburg, Mass.,  
 Sept. 18, 1845; md. Oct. 26, 1870, Ellen O.  
 Tower; res. at Springfield, Mass.

CHILDREN.

3436. Son, born April 7, 1874; died April 11, 1874.  
 3437. BERTHA MAY, born April 17, 1878; died May 10, 1879.  
 3438. CHARLES HARRY, born Sept. 4, 1881.

**GEORGE H. GRAVES (2254)**, son of Dr.  
 William Henry,<sup>7</sup> Gamaliel,<sup>6</sup> Joel,<sup>5</sup> Israel,<sup>4</sup> Nathan-  
 iel,<sup>3</sup> John,<sup>2</sup> Thomas,<sup>1</sup> born Aug. 21, 1865, at Or-  
 leans, Ind.; md. Jan'y 6, 1885, Wilda Tyler; res.  
 Orleans, Orange Co., Ind.

## CHILDREN.

3439. DALLAS, born at Orleans, Ind.

3440. BRUCE, born at Orleans, Ind.

3441. PHIL. M., born at Orleans, Ind.

**DR. HARRY SAUNDERS GRAVES (2265)**, son of Charles Tracy,<sup>7</sup> Walter,<sup>6</sup> Joel,<sup>5</sup> Israel,<sup>4</sup> Nathaniel,<sup>3</sup> John,<sup>2</sup> Thomas,<sup>1</sup> born at Williamstown, Vt., July 13, 1856; md. Mch. 20, 1886, Nellie Kenyon. He is a practicing physician, and res. at Hurley, South Dakota.

## CHILD.

3442. IRENE, born at Hurley, Mch. 15, 1895.

**ASHMUN TAYLOR GRAVES (2270)**, son of Alonzo,<sup>7</sup> Plyna,<sup>6</sup> Selah,<sup>5</sup> Oliver,<sup>4</sup> Nathaniel,<sup>3</sup> John,<sup>2</sup> Thomas,<sup>1</sup> born at South Deerfield, Mass., Sept. 23, 1846; md. July 14, 1868, Delia E. Wilson, of Shelburne, born July 12, 1846; res. Shelburne, Mass.

## CHILDREN.

3443. GEORGE ASHMUN, born Jan'y 7, 1870.

3444. WILSON ALONZO, born Feb. 21, 1874.

3445. FLORENCE, born May 15, 1876.

**CLARK OSBORNE GRAVES (2271)**, son of Alonzo,<sup>7</sup> Plyna,<sup>6</sup> Selah,<sup>5</sup> Oliver,<sup>4</sup> Nathaniel,<sup>3</sup> John,<sup>2</sup> Thomas,<sup>1</sup> born Dec. 15, 1849; md. June 12, 1870, Hattie M. Harris, dau. of Henry C. Harris, of

Greenfield, Mass., born July 24, 1850; res. Greenfield, Mass.

CHILDREN.

3446. WILLIS C., born June 23, 1872.  
 3447. LEWIS A., born May 16, 1875.  
 3448. CHARLES HENRY, born Mch. 3, 1878.

**CAREY CLIFFORD GRAVES (2272)**, son of Alonzo,<sup>7</sup> Plyna,<sup>6</sup> Selah,<sup>5</sup> Oliver,<sup>4</sup> Nathaniel,<sup>3</sup> John,<sup>2</sup> Thomas,<sup>1</sup> born at Greenfield, Mass., Dec. 7, 1852; md. May 8, 1875, Carrie, dau. of Charles Hartwell, of Deerfield, Mass.; res. Denver, Col.

CHILDREN.

3449. ROBBIE, born 1876.  
 3450. LEROY C., born June 9, 1877.  
 3451. NATHAN C., born May 13, 1879.

**BURKE FIELD GRAVES (2274)**, son of Alonzo,<sup>7</sup> Plyna,<sup>6</sup> Selah,<sup>5</sup> Oliver,<sup>4</sup> Nathaniel,<sup>3</sup> John,<sup>2</sup> Thomas,<sup>1</sup> born at Greenfield, Mass., Oct. 18, 1858, md. Dec. 8, 1885, Lettie A., dau. of Campbell Sweet, of Edington, Me., born May 19, 1856; res. Greenfield, Mass. No children.

**CYRUS STOWELL GRAVES (2275)**, son of Alonzo,<sup>7</sup> Plyna,<sup>6</sup> Selah,<sup>5</sup> Oliver,<sup>4</sup> Nathaniel,<sup>3</sup> John,<sup>2</sup> Thomas,<sup>1</sup> born at Greenfield, Mass., July 27, 1863; md. Sept. 15, 1887, Hattie B., dau. of Charles A.

Gould, of West Bridgewater, Mass., born at Brockton, Mass., May 1, 1867; res. Greenfield, Mass. No children.

**CHARLES E. GRAVES (2279)**, son of Deacon Edward,<sup>7</sup> Plyna,<sup>6</sup> Selah,<sup>5</sup> Oliver,<sup>4</sup> Nathaniel,<sup>3</sup> John,<sup>2</sup> Thomas,<sup>1</sup> born Dec. 22, 1855; md. Nov. 7, 1883, Rosetta L., dau. of Charles Peck, of Charlemont, Mass., born Nov. 3, 1865. He is a carpenter; res. Charlemont. No children.

**WILLIAM T. GRAVES (2286)**, son of Brainard S.,<sup>7</sup> William,<sup>6</sup> Selah,<sup>5</sup> Oliver,<sup>4</sup> Nathaniel,<sup>3</sup> John,<sup>2</sup> Thomas,<sup>1</sup> born at Conway, Mass., April 6, 1869; md. June 5, 1895, Annie S. Batchelder, dau. of William K. Batchelder, of Conway, Mass., born Jan'y 20, 1878; res. Conway, Mass.

**EDWARD B. GRAVES (2288)**, son of Brainard S.,<sup>7</sup> William,<sup>6</sup> Selah,<sup>5</sup> Oliver,<sup>4</sup> Nathaniel,<sup>3</sup> John,<sup>2</sup> Thomas,<sup>1</sup> born at Conway, Mass., May 21, 1872; md. Dec. 21, 1893, Grace S. Lyman, dau. of Lorin and Ella L. (Graves) Lyman, of Northampton, Mass. They res. at Conway, Mass. She was born Nov. 24, 1874.

## CHILD.

3452. EDNA WINIFRED, born Oct. 17, 1894.







HOUSE OF BENJAMIN GRAVES, BORN 1760, AND OF HIS SON, CAPT. TIMOTHY GRAVES,  
SUNDERLAND, MASS.

**ARTHUR EUGENE GRAVES (2297)**, son of Edward Everett,<sup>7</sup> Levi,<sup>6</sup> Oliver,<sup>5</sup> Oliver,<sup>4</sup> Nathaniel,<sup>3</sup> John,<sup>2</sup> Thomas,<sup>1</sup> born April 12, 1868; md. Mch. 16, 1892, Mary Elizabeth Decker, dau. of Barnabas Decker, of Danby, Vt., born Mch. 25, 1868; res. Florence, Mass.

CHILDREN.

3453. HELEN MINERVA, born Sept. 1, 1893.

3454. WALTER DECKER, born Aug. 3, 1895.

**ALBERT ELIAS GRAVES (2304)** son of Chauncey Arms,<sup>7</sup> Lyman,<sup>6</sup> Capt. Salmon,<sup>5</sup> Oliver,<sup>4</sup> Nathaniel,<sup>3</sup> John,<sup>2</sup> Thomas,<sup>1</sup> born Oct. 30, 1863; md. May 6, 1891, Cora E. Taylor, dau. of George G., of Winchendon, Mass., born Dec. 4, 1867; died Mch. 23, 1895. She was born at Winchendon, Mass.; res. Springfield, Mass.

CHILD.

3455. ROBERT FRANCIS, born Mch. 17, 1895; died April 5, 1895.

**FREDERICK LYMAN GRAVES (2305)**, son of Chauncey Arms,<sup>7</sup> Lyman,<sup>6</sup> Capt. Salmon,<sup>5</sup> Oliver,<sup>4</sup> Nathaniel,<sup>3</sup> John,<sup>2</sup> Thomas,<sup>1</sup> born at Whately, Mass., March 4, 1866; md. Dec. 24, 1890, Luella M., dau. of Almanza Sweet, of Olneyville, R. I.; res. Whately, Mass.

## CHILDREN.

3456. HOWARD F., born at Whately, Mass., Dec. 23, 1891.

3457. HELEN J., born at Whately, Mass., April 6, 1894.

**GEORGE WHITFIELD GRAVES (2306)**, son of Chauncey Arms,<sup>7</sup> Lyman,<sup>6</sup> Capt. Salmon,<sup>5</sup> Oliver,<sup>4</sup> Nathaniel,<sup>3</sup> John,<sup>2</sup> Thomas,<sup>1</sup> born at Whately, Mass., June 10, 1869; md. June 1, 1891, Nellie Johnson, dau. of Edward and Jane Johnson, of Hebron, Conn.; res. Northampton, Mass.

## CHILDREN.

3458. BERTHA J., born Mch. 4, 1892.

3459. CHAUNCEY EDWARD, born Oct. 30, 1893.

3460. CLIFFORD GEORGE, born May 2, 1895.

**HON. HENRY PRESTON GRAVES (2312)**, son of Charles Henry,<sup>8</sup> Moses,<sup>7</sup> Jeremiah,<sup>6</sup> Phineas,<sup>5</sup> Isaac,<sup>4</sup> John,<sup>3</sup> Isaac,<sup>2</sup> Thomas,<sup>1</sup> born at Kirby, Vt., Feb. 5, 1841; md. May 17, 1864, Almira Sophia Jenkins, born in Burke, Vt., Feb. 26, 1843; res. homestead of father and grandfather, at Kirby, Vt. Has been a member of the Vermont Legislature.

## CHILDREN.

3461. HARRY SHERIDAN, born Feb. 5, 1865.

3462. NELLIE MAY, born Sept. 2, 1867; md. Jan'y 5, 1892, Guy O. Clifford; res. Lake Port, N. H.

3463. SUSIE EMOGENE, born April 16, 1870; died Jan'y 25, 1872.

3464. HARRY PRESTON, born Sept. 15, 1874.

**GEORGE AUSTIN GRAVES (2328)**, son of George Lyman,<sup>8</sup> Dexter Hubbard,<sup>7</sup> Jeremiah,<sup>6</sup> Phineas,<sup>5</sup> Isaac,<sup>4</sup> John,<sup>3</sup> Isaac,<sup>2</sup> Thomas,<sup>1</sup> born Aug. 20, 1864, md. Oct. 19, 1890, Mary E. Thayer, dau. of William A. and Carlton (Percival) Thayer, of Amherst, Mass., born Mch. 19, 1862; they res. at Hartford, Conn. No children.

**CHARLES WESLEY GRAVES (2349)**, son of Milo Almerin,<sup>8</sup> Lucius,<sup>7</sup> Simeon,<sup>6</sup> Phineas,<sup>5</sup> Isaac,<sup>4</sup> John,<sup>3</sup> Isaac,<sup>2</sup> Thomas,<sup>1</sup> born at Lee, Mass., Aug. 6, 1838; md. June 8, 1869, Rosa Belle Ruffin, born Nov. 23, 1846; they res. at Woodstock, Shelby Co., Tenn. She was born in Como, Miss., dau. of Gen. J. D. Ruffin, and died April 24, 1874.

CHILDREN.

3465. THOMAS CLARKE, born in Memphis, Tenn., Jan'y 31, 1870.  
 3466. MATTIE ELLA, born in Memphis, Tenn., Nov. 27, 1871; md. at Sardis, Miss., Feb. 14, 1890, M. F. Gilchrist, of Courtland, Ala.

**DWIGHT GRAVES (2357)**, son of Charles Evander,<sup>8</sup> Lucius,<sup>7</sup> Simeon,<sup>6</sup> Phineas,<sup>5</sup> Isaac,<sup>4</sup> John,<sup>3</sup> Isaac,<sup>2</sup> Thomas,<sup>1</sup> born at Salisbury, Conn., May 11, 1855; md. Nov. 3, 1880, Irene Wetmore, dau. of William Wetmore, of Winsted, Conn., born Nov. 19, 1856; they res. at Salisbury, Conn. Post Office address, Falls Village, Conn.

## CHILD.

3466<sup>1</sup>. FRANK, born Nov. 23, 1882.

**EDWARD HORATIO GRAVES (2363)**, son of Rev. Horatio Nelson,<sup>8</sup> Erastus,<sup>7</sup> David,<sup>6</sup> Phineas,<sup>5</sup> Isaac,<sup>4</sup> John,<sup>3</sup> Isaac,<sup>2</sup> Thomas,<sup>1</sup> born at Townshend, Vt., June 26, 1839; md. Jan'y 12, 1867, Jennie, dau. of John and Hannah A. (Madden) Donley, of Baltimore, Md., born Sept. 4, 1847. He died at Chicago, Ill., Oct. 7, 1880. She res. at Bridgeton, N. J.

## CHILDREN.

3467. CARRIE DONLEY, born at Philadelphia, Pa., Nov. 5, 1867; md. July 9, 1890, Elliot Hardon, son of Chester F. Hardon, of West Newton, Mass.; res. Bridgeton, N. J.
3468. FLORENCE LOUISE, born at Chicago, Ill., June 12, 1873.
3469. EDWARD HARRY, born at Chicago, Ill., June 12, 1873.

**REV. JAMES TAYLOR GRAVES (2364)**, son of Rev. Horatio Nelson,<sup>8</sup> Erastus,<sup>7</sup> David,<sup>6</sup> Phineas,<sup>5</sup> Isaac,<sup>4</sup> John,<sup>3</sup> Isaac,<sup>2</sup> Thomas,<sup>1</sup> born Feb. 2, 1841; graduated at Yale College, in 1866, and at Andover Theological Seminary, in 1870; md. Oct., 1871, Kate I., dau. of William C. Foster, of Middletown, Conn.; res. Chicago, Ill.

## CHILDREN.

3470. JAMES ARTHUR, born Aug. 12, 1872.
3471. ROBERT ELLIOT, born Sept. 19, 1876.
3472. MARY LOUISE, born May 5, 1878.

**JOHN MORRISON GRAVES (2366)**, son of Rev. Horatio Nelson,<sup>8</sup> Erastus,<sup>7</sup> David,<sup>6</sup> Phineas,<sup>5</sup> Isaac,<sup>4</sup> John,<sup>3</sup> Isaac,<sup>2</sup> Thomas,<sup>1</sup> born Oct. 28, 1846; md. Helen O. Root, dau. of Benjamin W. Root, born Mch. 24, 1860. Dry goods merchant; res. Chicago, Ill. No children.

**ARTHUR BROWN GRAVES (2367)**, son of Rufus Rowe,<sup>8</sup> Erastus,<sup>7</sup> David,<sup>6</sup> Phineas,<sup>5</sup> Isaac,<sup>4</sup> John,<sup>3</sup> Isaac,<sup>2</sup> Thomas,<sup>1</sup> born at Macon, Ga., Nov. 22, 1836; graduated from Williams College in 1858; md. Oct. 8, 1861, Jennie, dau. of John L. Riker, at Astoria, N. Y. She was born Dec. 21, 1837, and died in New York City, Dec. 21, 1888. Res. New York City.

CHILDREN.

3473. LAVINIA RIKER, born Dec. 3, 1862.

3474. MARY LOUISA, born June 30, 1865.

3475. RUFUS RIKER, born Feb. 7, 1868; graduated from Williams College in 1891.

**EDWIN AUGUSTUS GRAVES (2375)**, son of Edwin,<sup>8</sup> Erastus,<sup>7</sup> David,<sup>6</sup> Phineas,<sup>5</sup> Isaac,<sup>4</sup> John,<sup>3</sup> Isaac,<sup>2</sup> Thomas,<sup>1</sup> born at Macon, Ga., Oct. 1, 1842; md. June 11, 1872, Clara C. Kibbee, of Brooklyn, N. Y., dau. of John M. and Martha M. (Graves) Kibbee; res. La Grange, Ill.

CHILDREN.

3476. EDITH BROWN, born at Brooklyn, N. Y., Mch. 20, 1873.  
 3477. EDWIN, born at Brooklyn, N. Y., Oct. 26, 1874; died.  
 3478 CLARA, born at Brooklyn, N. Y., Feb. 1, 1877.

**GEORGE MATHER GRAVES (2376)**, son of Edwin,<sup>8</sup> Erastus,<sup>7</sup> David,<sup>6</sup> Phineas,<sup>5</sup> Isaac,<sup>4</sup> John,<sup>3</sup> Isaac,<sup>2</sup> Thomas,<sup>1</sup> born at Macon, Ga., Dec. 6, 1844; md. July 10, 1872, at Chicago, Ill., Mary E. Bradley, dau. of William Coulson and Samantha A. (Leonard) Bradley, of Chicago, Ill., born July 10, 1843; died July 14, 1892, at Hinsdale, Ill.

CHILDREN.

3479. MAY BROWN, born at Chicago, Ill., Sept. 12, 1875.  
 3480. WALTER LEONARD, born at Chicago, Ill., Feb. 21, 1879.  
 3481. HOWARD BRADLEY, born at Chicago, Ill., Mch. 25, 1881.

**WALTER GRAVES (2378)**, son of Edwin,<sup>8</sup> Erastus,<sup>7</sup> David,<sup>6</sup> Phineas,<sup>5</sup> Isaac,<sup>4</sup> John,<sup>3</sup> Isaac,<sup>2</sup> Thomas,<sup>1</sup> born at Macon, Ga., June 30, 1851; md. Dec., 1879, Julia F. Randolph, dau. of Carmon F. Randolph, Yonkers, N.Y.; res. Pasadena, Cal. No children.

**GEORGE CLARENCE GRAVES (2384)**, son of George M.,<sup>8</sup> David,<sup>7</sup> David,<sup>6</sup> Phineas,<sup>5</sup> Isaac,<sup>4</sup> John,<sup>3</sup> Isaac,<sup>2</sup> Thomas,<sup>1</sup> born at Richmond, Ind., Oct. 23, 1857; md. June 27, 1883, Clara B., dau.



of Samuel B. and Virginia Wiggins, of Richmond, Ind.; res. Logansport, Ind. He died Oct. 9, 1893.

CHILDREN.

3482. GORDON HARWOOD, born July 10, 1884.

3483. VIRGINIA, born July 21, 1889.

**TOLA CLARKE GRAVES (2391)**, son of James Fosdick,<sup>8</sup> Theodore,<sup>7</sup> David,<sup>6</sup> Phineas,<sup>5</sup> Isaac,<sup>4</sup> John,<sup>3</sup> Isaac,<sup>2</sup> Thomas,<sup>1</sup> born at Sidney, N. Y., April 22, 1859; md. April, 1880, Sarah E. Van Deusen, born Nov., 1858; res. Unadilla, Otsego Co., N. Y.

CHILDREN.

3484. MARY L., born May 6, 1881.

3485. IVA, born May 4, 1883.

3486. ETHEL E., born Aug. 26, 1891.

**CEPHAS ALDEN GRAVES (2399)**, son of Alden,<sup>8</sup> Cephas,<sup>7</sup> Elias,<sup>6</sup> Phineas,<sup>5</sup> Isaac,<sup>4</sup> John,<sup>3</sup> Isaac,<sup>2</sup> Thomas,<sup>1</sup> born Feb. 23, 1847; md. June 5, 1873, Carrie R., dau. of Alden J. and Angeline L. Hamlin, of Gloversville, N. Y., born Dec. 25, 1853; res. Sunderland, Mass.

CHILDREN.

3487. ROSETTA MAY, born April 2, 1877.

3488. RUFUS HUBBARD, born July 22, 1878.

3489. CARRIE FLORENCE, born June 26, 1882.

3490. CEPHAS ALDEN, JR., born Dec. 11, 1890; died Mch. 29, 1892.

**FREDERICK HUBBARD GRAVES (2401)**, son of Alden,<sup>8</sup> Cephas,<sup>7</sup> Elias,<sup>6</sup> Phineas,<sup>5</sup> Isaac,<sup>4</sup> John,<sup>3</sup> Isaac,<sup>2</sup> Thomas,<sup>1</sup> born Sept. 8, 1854; md. May 12, 1884, Mary A., dau. of Sidney S. Warner, of Sunderland, Mass., born June 9, 1853; died May 8, 1895; res. Sunderland, Mass. No children.

**EDWARD HARRISON GRAVES (2405)**, son of Harrison,<sup>8</sup> Cephas,<sup>7</sup> Elias,<sup>6</sup> Phineas,<sup>5</sup> Isaac,<sup>4</sup> John,<sup>3</sup> Isaac,<sup>2</sup> Thomas,<sup>1</sup> born Oct. 31, 1850; md. Oct., 1872, Cora Lilly; res. Monson, Mass.

## CHILDREN.

3491. HARRY MONTAGUE, born Feb. 6, 1874.

3492. MARY LILLY, born Jan'y 11, 1879.

**NEWTON CHURCH GRAVES (2407)**, son of Harrison,<sup>8</sup> Cephas,<sup>7</sup> Elias,<sup>6</sup> Phineas,<sup>5</sup> Isaac,<sup>4</sup> John,<sup>3</sup> Isaac,<sup>2</sup> Thomas,<sup>1</sup> born Oct. 1, 1853; md. Jan'y 14, 1874, in Easthampton, Mass., Mary Wilcox, dau. of Edward H. Burnham, of West Chester, Conn.; res. So. Norwalk, Conn.

## CHILDREN.

3493. FLORENCE WILCOX, born Oct. 11, 1874, at Easthampton, Mass.

3494. CHARLES NEWTON, born Feb. 12, 1880, at South Norwalk, Conn.

3495. LORA MONTAGUE, born April 5, 1884, at South Norwalk, Conn.

**JULIUS NELSON GRAVES (2408)**, son of Harrison,<sup>8</sup> Cephas,<sup>7</sup> Elias,<sup>6</sup> Phineas,<sup>5</sup> Isaac,<sup>4</sup> John,<sup>3</sup> Isaac,<sup>2</sup> Thomas,<sup>1</sup> born June 24, 1858; md. Ada E. Spaulding, at Westboro, Mass., July 17, 1878. Res. Monson, Mass.

CHILDREN.

3496. ARTHUR S., born Mch. 26, 1886, at Monson.  
 3497. ROY N., born Aug. 13, 1891, at Monson.

**CLARENCE V. GRAVES (2410)**, son of Ransom,<sup>8</sup> Cephas,<sup>7</sup> Elias,<sup>6</sup> Phineas,<sup>5</sup> Isaac,<sup>4</sup> John,<sup>3</sup> Isaac,<sup>2</sup> Thomas,<sup>1</sup> born Feb. 10, 1858; md. April 20, 1882, Lizzie McCauley, dau. of Henry McCauley; res. Brooklyn, N. Y. She was born Oct. 19, 1860.

CHILDREN.

3498. CLARENCE H., born Dec. 11, 1885.  
 3499. RANSOM F., born Feb. 12, 1889.  
 3500. ELIZABETH M., born Oct. 28, 1895.

**LEROY G. GRAVES (2444)**, son of Nelson,<sup>8</sup> Fortune,<sup>7</sup> Elias,<sup>6</sup> Phineas,<sup>5</sup> Isaac,<sup>4</sup> John,<sup>3</sup> Isaac,<sup>2</sup> Thomas,<sup>1</sup> born Mch. 7, 1857; md. Mch. 24, 1882, Clara E. Crea, born July 6, 1864; res. Kinmundy, Ill.

CHILDREN.

3501. ELAINE L., born Mch. 1, 1886.  
 3502. LOTTIE P., born Oct. 8, 1888.

**ALBERT MONROE GRAVES (2450)**, son of Royal Tyler,<sup>8</sup> Augustus,<sup>7</sup> Julius,<sup>6</sup> Phineas,<sup>5</sup> Isaac,<sup>4</sup> John,<sup>3</sup> Isaac,<sup>2</sup> Thomas,<sup>1</sup> born in Randolph, Wis., Dec. 10, 1847; md. Marion Elizabeth Palmer, in Kensington, Conn., July 17, 1872; she was born in New Marlboro, Mass., April 22, 1850; res. Salt Lake City.

## CHILDREN.

3503. EDITH M., born in Meriden, Conn., Feb. 24, 1875.

3504. ROYAL ALBERT, born in Utah, Sept. 1, 1890.

**GILBERT H. GRAVES (2459)**, son of David K.,<sup>8</sup> Augustus,<sup>7</sup> Julius,<sup>6</sup> Phineas,<sup>5</sup> Isaac,<sup>4</sup> John,<sup>3</sup> Isaac,<sup>2</sup> Thomas,<sup>1</sup> born at Fair Haven, Vt., Mch. 26, 1867; md. May 18, 1892, Harriet E. Merriam, dau. of Asbury H. and Florence C. (Inman) Merriam, born June 4, 1869

## CHILD.

3505. ASBURY H. MERRIAM, born Oct. 5, 1893.

**EUGENE SIMEON GRAVES (2489)**, son of Simeon Austin,<sup>8</sup> Simeon,<sup>7</sup> Cotton,<sup>6</sup> Daniel,<sup>5</sup> Benjamin,<sup>4</sup> John,<sup>3</sup> Isaac,<sup>2</sup> Thomas,<sup>1</sup> born Aug. 17, 1867; md. Dec. 22, 1891, Mary Triplet; res. Panora, Guthrie Co., Iowa.

**GEORGE G. GRAVES (2498)**, son of George,<sup>8</sup> Hubbard,<sup>7</sup> Cotton,<sup>6</sup> Daniel,<sup>5</sup> Benjamin,<sup>4</sup> John,<sup>3</sup>

Isaac,<sup>2</sup> Thomas,<sup>1</sup> born at Amherst, Mass., Oct. 30, 1850; md. July 26, 1876, Emma Blake, of Belchertown, Mass.; born in 1858, and died Oct. 20, 1880; res. Amherst, Mass.

CHILDREN.

3506. MARY L., born June 17, 1877; died Nov. 20, 1877.

3507. GEORGE HUBBARD, born April 28, 1879.

3508. FLORA E., born Sept. 11, 1880.

**BENJAMIN FRANKLIN GRAVES (2523)**, son of Rufus A.,<sup>8</sup> Timothy,<sup>7</sup> Benjamin,<sup>6</sup> Benjamin,<sup>5</sup> Benjamin,<sup>4</sup> John,<sup>3</sup> Isaac,<sup>2</sup> Thomas,<sup>1</sup> born Feb. 13, 1865; md. Sept. 20, 1888, Elizabeth Loglier, of Springfield, Mass. They res. at New Britain, Conn.

CHILDREN.

3509. BENJAMIN FRANKLIN, JR., born at Springfield, Mass., Jan'y 4, 1890.

3510. FRED C., born at New Britain, Conn., Mch. 20, 1893.

**WILLIAM MONTAGUE GRAVES (2536)**, son of Levi Montague,<sup>8</sup> Walter,<sup>7</sup> Enos,<sup>6</sup> Moses,<sup>5</sup> Benjamin,<sup>4</sup> John,<sup>3</sup> Isaac,<sup>2</sup> Thomas,<sup>1</sup> born at Williamsburg, Mass., May 26, 1853; md. at Morrisville, N. Y., Helen J. Slocum, June 10, 1875, born Jan'y 5, 1854; res. 3264 Vernon Ave., Chicago, Ill.

CHILD.

3511. JOHN RAYNOR, born Sept. 3, 1881.

**GEORGE STORRS GRAVES (2541)**, son of Lorin,<sup>8</sup> Walter,<sup>7</sup> Enos,<sup>6</sup> Moses,<sup>5</sup> Benjamin,<sup>4</sup> John,<sup>3</sup> Isaac,<sup>2</sup> Thomas,<sup>1</sup> born at Springfield, Mass., April 11, 1853; md. at Glastonbury, Conn., May 24, 1883, Lillian F. Matson, born Nov. 22, 1859, dau. of Washburn N. and Harriet F. Matson. He is one of the proprietors of the New England Homestead, Springfield, Mass. No children.

**CURTIS REYNOLDS GRAVES (2543)**, son of Alphonso K.,<sup>8</sup> Moses,<sup>7</sup> Enos,<sup>6</sup> Moses,<sup>5</sup> Benjamin,<sup>4</sup> John,<sup>3</sup> Isaac,<sup>2</sup> Thomas,<sup>1</sup> born at Greenfield, Mass., July 14, 1857; md. Kate Sparr, of Aurora, Ill. Removed to Los Angeles, Cal., where he died Jan'y 10, 1892. She has, since his death, md. (2) Hugh Caldwell, of Los Angeles.

**GEORGE HENRY GRAVES (2545)**, son of Henry Burt,<sup>8</sup> Moses,<sup>7</sup> Enos,<sup>6</sup> Moses,<sup>5</sup> Benjamin,<sup>4</sup> John,<sup>3</sup> Isaac,<sup>2</sup> Thomas,<sup>1</sup> born June 9, 1870; md. Jennie Warner, of Springfield,<sup>2</sup> Mass., May 18, 1892. No children.

**GEORGE A. GRAVES (2549)**, son of Austin,<sup>8</sup> Enos,<sup>7</sup> Enos,<sup>6</sup> Moses,<sup>5</sup> Benjamin,<sup>4</sup> John,<sup>3</sup> Isaac,<sup>2</sup> Thomas,<sup>1</sup> born at Leverett, Mass., Jan'y 4, 1857; md. Dec. 25, 1879, Hattie A., dau. of James R. and Olive M. Bovre, of Elk Creek, Pa., born at

Elk Creek, Mch. 5, 1855; res. Kelloggsville, Ohio. No children.

**FRED ELMER GRAVES (2553)**, son of Elmer,<sup>8</sup> Enos,<sup>7</sup> Enos,<sup>6</sup> Moses,<sup>5</sup> Benjamin,<sup>4</sup> John,<sup>3</sup> Isaac,<sup>2</sup> Thomas,<sup>1</sup> born Aug. 2, 1860, at North Leverett, Mass.; md. Nov. 2, 1886, Lizzie E. Jones, of West Deerfield, Mass., dau. of Benjamin H. and Harriet J. Jones, born July 16, 1856; res. Greenfield, Mass.

CHILDREN.

3512. GERTRUDE L., born Dec. 10, 1887.

3513. LILLIAN H., born Jan'y 31, 1892.

**SAMUEL GRAVES (2581)**, son of Samuel,<sup>8</sup> Samuel,<sup>7</sup> Samuel,<sup>6</sup> Capt. Perez,<sup>5</sup> Elnathan,<sup>4</sup> John,<sup>3</sup> Isaac,<sup>2</sup> Thomas,<sup>1</sup> born at Delevan, Ill., Feb. 14, 1863; md. June 20, 1895, Isabella R. Thompson, dau. of Thomas and Ellen Thompson, of Rantoul, Ill. Grammar school teacher, at Rantoul, as well as running a large farm.

**JOSIAH SMITH GRAVES (2604)**, son of John Breck,<sup>8</sup> Josiah Parsons,<sup>7</sup> Elisha,<sup>6</sup> Perez,<sup>5</sup> Elnathan,<sup>4</sup> John,<sup>3</sup> Isaac,<sup>2</sup> Thomas,<sup>1</sup> born at Northampton, Mass., July 16, 1844; md. Jan'y 26, 1869,

Diantha L. dau. of Elijah Chauncey and Letitia Diantha (Ellsworth) Parsons, of Northampton, born Nov. 2, 1845; res. Northampton, Mass.

CHILDREN.

3515. JOHN LYMAN, born May 14, 1870.

3516. EDWARD PARSONS, born Oct. 15, 1878.

**IRVING ROBERT GRAVES (2609)**, son of Robert Breck,<sup>8</sup> Josiah Parsons,<sup>7</sup> Elisha,<sup>6</sup> Perez,<sup>5</sup> Elnathan,<sup>4</sup> John,<sup>3</sup> Isaac,<sup>2</sup> Thomas,<sup>1</sup> born Sept. 8, 1851; md. Aug. 10, 1876, Emma L. Kneeland, dau. of Benjamin F. and Caroline E. (Coit) Kneeland, born April 24, 1854; res. Northampton, Mass.

CHILDREN.

3517. HATTIE BERTHA, born Dec. 24, 1883.

3518. ROBERT FRANKLIN, born Mch. 8, 1891.

**AUGUSTUS BOWEN GRAVES (2611)**, son of Robert Breck,<sup>8</sup> Josiah Parsons,<sup>7</sup> Elisha,<sup>6</sup> Perez,<sup>5</sup> Elnathan,<sup>4</sup> John,<sup>3</sup> Isaac,<sup>2</sup> Thomas,<sup>1</sup> born Sept. 2, 1862; md. Oct. 20, 1880, Jessie Campbell, dau. of Thomas Campbell, of Amherst, Mass., born May 24, 1862; res. 421 Bridge St., Northampton, Mass.

CHILDREN.

3519. GEORGE AUGUSTUS, born Jan'y 22, 1882.

3520. ANNA ELIZABETH, born June 11, 1888.



**EDWARD AUGUSTUS GRAVES (2614)**, son of Edward Howard,<sup>8</sup> Elisha,<sup>7</sup> Elisha,<sup>6</sup> Perez,<sup>5</sup> Elnathan,<sup>4</sup> John,<sup>3</sup> Isaac,<sup>2</sup> Thomas,<sup>1</sup> born at Northampton, Mass., Dec. 25, 1849; md. Dec. 25, 1878, Caroline Myra Houston, dau. of Chester F. and Eliza Ann (Graves) Houston, of Charlemont, Mass., born at Conway, Mass., Dec. 27, 1852; res. Streator, Ill. A civil engineer.

CHILDREN.

3521. LOUIS CHESTER, born Oct. 4, 1879.  
 3522. ANNA, born Oct. 25, 1888.  
 3523. JAMES INGALLS, born Oct. 21, 1891.

**LOUIS LURELL GRAVES (2616)**, son of Edward Howard,<sup>8</sup> Elisha,<sup>7</sup> Elisha,<sup>6</sup> Perez,<sup>5</sup> Elnathan,<sup>4</sup> John,<sup>3</sup> Isaac,<sup>2</sup> Thomas,<sup>1</sup> born Sept. 6, 1856; md. Ada Hill, dau. of J. B. Hill, of Streator, Ill., where he resides.

CHILD.

3524. ROUELLA, born June 20, 1888.

**CHARLES H. GRAVES (2620)**, son of Elisha,<sup>8</sup> Elisha,<sup>7</sup> Elisha,<sup>6</sup> Perez,<sup>5</sup> Elnathan,<sup>4</sup> John,<sup>3</sup> Isaac,<sup>2</sup> Thomas,<sup>1</sup> born at Northampton, Mass., Nov. 3, 1869; md. Jan'y 17, 1895, Clara Taylor Nordaby, born at South Hadley, Mass., Sept. 6, 1869, dau. of John P. and Harriet E. Taylor, of South Hadley, Mass.

**ALBERT LYMAN GRAVES (2623)**, son of Edward Austin,<sup>8</sup> Perez,<sup>7</sup> Perez, Jr.,<sup>6</sup> Capt. Perez,<sup>5</sup> Elnathan,<sup>4</sup> John,<sup>3</sup> Isaac,<sup>2</sup> Thomas,<sup>1</sup> born Feb. 28, 1841; md. His wife was born in N. Y. State, and they lived in what is known as the Adirondack section of the State. He has four children, one son and three daughters. Names could not be ascertained.

**FRANK E. GRAVES (2626)**, son of Edward Austin,<sup>8</sup> Perez,<sup>7</sup> Perez, Jr.,<sup>6</sup> Capt. Perez,<sup>5</sup> Elnathan,<sup>4</sup> John,<sup>3</sup> Isaac,<sup>2</sup> Thomas,<sup>1</sup> born Nov. 8, 1848; md. July 27, 1870, Julia S. Wells, of Montague, Mass., who died Dec. 11, 1855. He md. (2) July 7, 1877, Sadie E., dau. of Philip J. Lytle, of Chelsea, Vt.; res. Indian Orchard, Mass.

## CHILDREN.

3525. ERNEST LEROY, born Feb. 20, 1872.

3526. HARRY CLIFTON, born April 2, 1874.

3527. PHILIP LYTLE, born Sept. 11, 1888; died Oct. 11, 1893.

**EDWIN FORREST GRAVES (2627)**, son of Edward Austin,<sup>8</sup> Perez,<sup>7</sup> Perez, Jr.,<sup>6</sup> Capt. Perez,<sup>5</sup> Elnathan,<sup>4</sup> John,<sup>3</sup> Isaac,<sup>2</sup> Thomas,<sup>1</sup> born Mch. 23, 1855; md. Julia Goodchild, April 3, 1879, dau. of Oliver Goodchild, of Hatfield, Mass., born Feb. 5, 1862; res. So. Vernon, Vt.

CHILD.

3528. JENNIE G., born Aug. 17, 1881.

**GEORGE GRAVES (2630)**, son of Francis,<sup>8</sup> Perez,<sup>7</sup> Perez, Jr.,<sup>6</sup> Capt. Perez,<sup>5</sup> Elnathan,<sup>4</sup> John,<sup>3</sup> Isaac,<sup>2</sup> Thomas,<sup>1</sup> born at Adrian, Mich.; md. Josephine Thatcher. She died in 1890.

CHILDREN.

3529. FRANK, born in 1882.

3530. JAMES.

3531. DELIA.

3532. JOSEPH THATCHER.

**EDWARD L. GRAVES (2634)**, son of Jared,<sup>8</sup> Perez,<sup>7</sup> Perez, Jr.,<sup>6</sup> Capt. Perez,<sup>5</sup> Elnathan,<sup>4</sup> John,<sup>3</sup> Isaac,<sup>2</sup> Thomas,<sup>1</sup> born at West Unity, Ohio, Aug. 30, 1863; md. 1888, in Colorado; res. at Los Alamos, Cal.; has two children.

**DWIGHT AUGUSTUS GRAVES (2637)**, son of Augustus W.,<sup>8</sup> Israel,<sup>7</sup> Perez, Jr.,<sup>6</sup> Capt. Perez,<sup>5</sup> Elnathan,<sup>4</sup> John,<sup>3</sup> Isaac,<sup>2</sup> Thomas,<sup>1</sup> born Oct. 29, 1850; md. May 24, 1871, Estella Torrey, dau. of Orson P. Torrey, of Chesterfield, Mass., where she was born Aug. 8, 1853. He died July 28, 1890; res. Northampton, Mass.

## CHILDREN.

3533. ELLEN BELLE, born at Williamsburg, Mass., May 17, 1872.  
 3534. ORSON BANDETTE, born at Carlisle, Mich., Aug. 4, 1874;  
 died at Northampton, Mass., June 23, 1890.  
 3535. BERTHA ESTELLA, born at Northampton, Mass., Mch. 9,  
 1878.  
 3536. DWIGHT RAYMOND, born at Northampton, Mass., Aug. 30,  
 1881.  
 3537. ERNEST BROWN, born at Northampton, Mass., May 12,  
 1885.  
 3538. FLORENCE TORREY, born at Northampton, Mass., Nov. 5,  
 1889.

**FRANCIS HENRY GRAVES (2647)**, son of Henry Bernard,<sup>8</sup> Elijah,<sup>7</sup> Perez, Jr.,<sup>6</sup> Capt. Perez,<sup>5</sup> Elnathan,<sup>4</sup> John,<sup>3</sup> Isaac,<sup>2</sup> Thomas,<sup>1</sup> born Oct. 27, 1852; md. June 27, 18—, Kate Shirley, dau. of Pembroke and Asenath Griffith, of Marengo, Ill. Res. St. Francis, Kan.

## CHILDREN.

3539. ELLERY GRIFFITH, born at Marengo, Ill., Jan'y 20, 1879.  
 3540. INA FRANCES, born at Leadville, Col., Jan'y 18, 1882.

**JONATHAN WARNER GRAVES (2649)**, son of Henry Bernard,<sup>8</sup> Elijah,<sup>7</sup> Perez, Jr.,<sup>6</sup> Capt. Perez,<sup>5</sup> Elnathan,<sup>4</sup> John,<sup>3</sup> Isaac,<sup>2</sup> Thomas,<sup>1</sup> born May 7, 1861; md. April 16, 1885, Mary Elizabeth Hall, dau. of James and Mary Ann (Fletcher) Hall, of Marengo, Ill.; res. St. Francis, Kan., where he died Nov. 13, 1891.

CHILDREN.

3541. JULIA ANNIE, born Nov. 23, 1885, at St. Francis, Kan.  
 3542. RHEA ELLEN, born Aug. 11, 1887, at St. Francis, Kan.

**HENRY W. GRAVES (2655)**, son of Henry Lord,<sup>8</sup> Elnathan,<sup>7</sup> Elnathan,<sup>6</sup> Capt. Perez,<sup>5</sup> Elnathan,<sup>4</sup> John,<sup>3</sup> Isaac,<sup>2</sup> Thomas,<sup>1</sup> born Mch. 6, 1860; md. April 21, 1892, Grace A., dau. of F. K. Sheldon, of Southampton, Mass.; res. Williamsburg, Mass.

CHILD.

3543. FLAVEL W., born May 29, 1893; died Nov. 1, 1893.

**EDWIN MOODY GRAVES (2666)**, son of Edwin,<sup>8</sup> Thaddeus,<sup>7</sup> Solomon,<sup>6</sup> Capt. Perez,<sup>5</sup> Elnathan,<sup>4</sup> John,<sup>3</sup> Isaac,<sup>2</sup> Thomas,<sup>1</sup> born at Hatfield, Mass., Mch. 28, 1856; md. Carrie M. Langdon, dau. of William B. Langdon, of Hatfield, June 28, 1877; res. Hatfield, Mass.

CHILDREN.

3544. URSULA G., born Nov. 12, 1880, at Hatfield.  
 3545. EDWIN L., born Aug. 21, 1882, at Florence, Mass.  
 3546. RUFERT D., born Jan'y 6, 1884, at Florence, Mass.  
 3547. WALTER L., born Mch. 8, 1890, at Hatfield, Mass.

**GEORGE GRAVES (2667)**, son of Edwin,<sup>8</sup> Thaddeus,<sup>7</sup> Solomon,<sup>6</sup> Capt. Perez,<sup>5</sup> Elnathan,<sup>4</sup> John,<sup>3</sup> Isaac,<sup>2</sup> Thomas,<sup>1</sup> born at Hatfield, Mass.,

April 7, 1860; md. Aug. 4, 1887, Annie E. Billings (her second marriage), dau. of James McCleary; res. Cleveland, Ohio.

## CHILDREN.

3548. ESTHER LOUISA, born Feb. 14, 1890.

3549. LILLIAN MINERVA, born Mch. 7, 1894.

**CHARLES FOWLER GRAVES (2679)**, son of Dwight Lathrop,<sup>8</sup> Harvey,<sup>7</sup> Levi,<sup>6</sup> Capt. Perez,<sup>5</sup> Elnathan,<sup>4</sup> John,<sup>3</sup> Isaac,<sup>2</sup> Thomas,<sup>1</sup> born at Ransomville, N. Y., Aug. 4, 1860; md. Dec. 12, 1890, Flora May Sackett, dau. of Washington Irving Sackett, of Smith's Mills, Chautauqua, Co., N. Y.; res. Richfield, Minn. No children.

**HARVEY LATHROP GRAVES (2681)**, son of Dwight Lathrop,<sup>8</sup> Harvey,<sup>7</sup> Levi,<sup>6</sup> Capt. Perez,<sup>5</sup> Elnathan,<sup>4</sup> John,<sup>3</sup> Isaac,<sup>2</sup> Thomas,<sup>1</sup> born at Ransomville, Niagara Co., N. Y., Jan'y 28, 1865; md. Aug. 12, 1891, Eletta May France, dau. of Harmon A. France, of Eyota, Olmstead Co., Minn.; res. Minneapolis, Minn.

## CHILD.

3550. HAROLD, born Sept. 5, 1893.

**HORACE DICKINSON GRAVES (2701)**, son of Grosvenor,<sup>8</sup> Horace Dickinson,<sup>7</sup> Horace,<sup>6</sup> Lucius,<sup>5</sup> Aaron,<sup>4</sup> John,<sup>3</sup> Isaac,<sup>2</sup> Thomas,<sup>1</sup> born at

Springfield, Mass., June 19, 1872; md. Sept. 6, 1893, Flora Alice Sterry, of South Amenia, N. Y.

CHILDREN.

3551. WILLIAM HENRY, born June 11, 1894; died June 29, 1894.  
 3552. MARY VIOLA, born Oct. 25, 1895.

**LUCIUS LODOWICK GRAVES (2730)**, son of Erastus Darwin,<sup>8</sup> Spencer,<sup>7</sup> Lucius,<sup>6</sup> Aaron,<sup>5</sup> Aaron,<sup>4</sup> John,<sup>3</sup> Isaac,<sup>2</sup> Thomas,<sup>1</sup> born at Castalia, Erie Co., Ohio, Nov. 2, 1850; md. Oct. 29, 1879, Kate Bolles, adopted dau. of Nathaniel Bolles, of Bellevue, Ohio, born Sept. 25, 1854, at Columbus, Ohio; res. at Castalia, Ohio.

CHILDREN.

- 3552<sup>1</sup>. ERASTUS DARWIN, born Jan'y 25, 1885.  
 3553. OLIVE, born Sept. 27, 1888.

**JOHN SPENCER GRAVES (2732)** son of Erastus Darwin,<sup>8</sup> Spencer,<sup>7</sup> Lucius,<sup>6</sup> Aaron,<sup>5</sup> Aaron,<sup>4</sup> John,<sup>3</sup> Isaac,<sup>2</sup> Thomas,<sup>1</sup> born at Castalia, Ohio, Sept. 5, 1853; md. Oct. 15, 1878, Nettie Rebecca, dau. of Orlando Ransom, born at Sandusky, Ohio, Sept. 5, 1857; res. at Sandusky; removed to Mt. Hope, Sedgwick Co., Kan.

CHILDREN.

3554. CLARENCE LYN, born at Sandusky June 18, 1880.  
 3555. NOBLE LIONEL, born at Sandusky June 12, 1885.  
 3556. JOHN SPENCER, born at Mt. Hope, Kan., Oct. 1, 1888.

**WILLIAM CALVIN GRAVES (2737)**, son of Lucius Spencer,<sup>8</sup> Spencer,<sup>7</sup> Lucius,<sup>6</sup> Aaron,<sup>5</sup> Aaron,<sup>4</sup> John,<sup>3</sup> Isaac,<sup>2</sup> Thomas,<sup>1</sup> born at Castalia, Ohio, Feb. 18, 1861; md. Dec. 20, 1887, Lucy H., dau. of Capt. Thomas C. Adams, of Castalia, Ohio, born Oct. 20, 1868; res. Rockford, Ohio.

## CHILD.

3557. THOMAS CALVIN, born at Castalia, Ohio, Sept. 27, 1888.

**LYMAN ODELL GRAVES (2740)**, son of Abel Webster,<sup>8</sup> Rufus,<sup>7</sup> Lucius,<sup>6</sup> Aaron,<sup>5</sup> Aaron,<sup>4</sup> John,<sup>3</sup> Isaac,<sup>2</sup> Thomas,<sup>1</sup> born June 30, 1860, at German, N. Y.; md. Sept. 15, 1881, Esther De France Gale. She died Dec. 22, 1883. He md. (2) June 30, 1887, Anna Cirena Graves, dau. of Lucius Spencer Graves, of Castalia, Ohio. Res. at Norwich, N. Y. No children.

**WILLIAM WHEELER GRAVES (2741)**, son of Abel Webster,<sup>8</sup> Rufus,<sup>7</sup> Lucius,<sup>6</sup> Aaron,<sup>5</sup> Aaron,<sup>4</sup> John,<sup>3</sup> Isaac,<sup>2</sup> Thomas,<sup>1</sup> born at Norwich, N. Y., Aug. 19, 1863; md. Dec. 30, 1882, Sarah Sevilla Easterbrook, born Sept. 26, 1866; died Oct. 26, 1889, at Utica, N. Y. He md. (2) Myrtle Elizabeth Waite.

## CHILDREN.

3558. CORA BLANCHE, born Nov. 22, 1883.

3559. DWIGHT S., born July 22, 1886.

3560. MILDRED FERN, born Jan'y 27, 1892.

3561. MARGERY THERESA, born Sept. 17, 1893.



**LUTHER RANSOM GRAVES (2744)**, son of Theophilus,<sup>8</sup> Ransom,<sup>7</sup> Elijah,<sup>6</sup> Aaron,<sup>5</sup> Aaron,<sup>4</sup> John,<sup>3</sup> Isaac,<sup>2</sup> Thomas,<sup>1</sup> born at Ashfield, Mass., Aug. 13, 1863; md. Abbey May Hall, of Salem, Wis., Dec. 23, 1885, born at Antioch Lake, Ill., Oct. 28, 1863, dau. of Warrer Foster Hall; res. Waukegan, Ill.

CHILDREN.

3562. NORMA MAY, born Dec. 17, 1886.

3563. ARCHIE WARREN, born Jan'y 31, 1891; died Dec. 27, 1893.

**EDWIN DWIGHT GRAVES (2767)**, son of Perez Boardman,<sup>8</sup> Joseph,<sup>7</sup> Perez,<sup>6</sup> Joseph,<sup>5</sup> Jonathan,<sup>4</sup> Jonathan,<sup>3</sup> Isaac,<sup>2</sup> Thomas,<sup>1</sup> born at Orono, Me., Oct. 5, 1865; graduated at Maine Agricultural College; md. Mary Belle Parlin, of North Anson, Me. He is a civil engineer; res. Philadelphia, Pa.

CHILD.

3564. MARGARET EDWINA, born at New Britain, Conn., April 1, 1892.

**LUTHER P. GRAVES (2770)**, son of Luther Holland,<sup>8</sup> Elihu Pomeroy,<sup>7</sup> Josiah D.,<sup>6</sup> Joseph,<sup>5</sup> Jonathan,<sup>4</sup> Jonathan,<sup>3</sup> Isaac,<sup>2</sup> Thomas,<sup>1</sup> born at Carter's Landing, N. Y., Jan'y 28, 1862; md. Sept. 26, 1883, Nellie White; res. Buffalo, N. Y.

CHILDREN.

3565. CHESTER WHITE, born Oct. 15, 1884.  
 3566. STARLEY HOLLAND, born July 29, 1886.  
 3567. LUCY CHURCH, born Mch. 6, 1888.  
 3568. LUTHER POMEROY, JR., born Oct. 1, 1893.  
 3569. HELEN MONTGOMERY, born May 14, 1895.

**CHARLES EMERSON GRAVES (2778<sup>1</sup>)**, son of Asa,<sup>8</sup> Nathan,<sup>7</sup> Amasa,<sup>6</sup> Dea. Nathan,<sup>5</sup> John,<sup>4</sup> John,<sup>3</sup> John,<sup>2</sup> Thomas,<sup>1</sup> born at Nelson, Madison Co., N. Y., April 11, 1851; md. April 11, 1872, Annette Keith. She died Oct. 5, 1883, aged 32 years. He md. (2) Aug. 10, 1889, Rose Varmanker, of Fayetteville, N. Y.; res. at the old homestead at Nelson, N. Y.

CHILDREN.

3570. CHARLES EUGENE, born Sept. 22, 1883, at Nelson, N. Y.  
 3571. KENNETT M., born Nov. 30, 1891, at Nelson, N. Y.

**JOHN M. GRAVES (2779)**, son of John,<sup>8</sup> Nathan,<sup>7</sup> Amasa,<sup>6</sup> Dea. Nathan,<sup>5</sup> John,<sup>4</sup> John,<sup>3</sup> John,<sup>2</sup> Thomas,<sup>1</sup> born at Nelson, N. Y., June 1, 1835; md. Dec., 1865, Frances Hopkins; res. Nelson, N. Y.

CHILDREN.

- 3571<sup>1</sup>.CHAUNCEY H., born June 23, 1868; unmd.  
 3571<sup>2</sup>.LESTER, born Feb. 10, 1876.

**ORSON GRAVES (2780)**, son of John,<sup>8</sup> Nathan,<sup>7</sup> Amasa,<sup>6</sup> Dea. Nathan,<sup>5</sup> John,<sup>4</sup> John,<sup>3</sup> John,<sup>2</sup>

Thomas,<sup>1</sup> born at Nelson, N. Y., Dec. 17, 1836; md. Jan'y 1, 1861, Mary F. Keith, born Aug. 19, 1839.

CHILDREN.

3571<sup>3</sup>. JENNIE B., born Aug. 23, 1863.

3571<sup>4</sup>. ALFRED W., born May 3, 1867.

3571<sup>5</sup>. FRANK E., born Dec. 3, 1869.

**ASA B. GRAVES (2782)**, son of John,<sup>8</sup> Nathan,<sup>7</sup> Amasa,<sup>6</sup> Dea. Nathan,<sup>5</sup> John,<sup>4</sup> John,<sup>3</sup> John,<sup>2</sup> Thomas,<sup>1</sup> born at Nelson, N. Y., Dec. 19, 1846; md. Dec. 7, 1874, Amelia Jones, of Mankato, Minn.; res. Pasadena, Los Angeles Co., Cal.

CHILD.

3571<sup>6</sup>. NATHAN ELWOOD, born at Mankato, Minn., Sept. 1, 1877.

**AMBROSE GRAVES (2783)**, son of Nathan,<sup>8</sup> Nathan,<sup>7</sup> Amasa,<sup>6</sup> Dea. Nathan,<sup>5</sup> John,<sup>4</sup> John,<sup>3</sup> John,<sup>2</sup> Thomas,<sup>1</sup> born at Nelson, N. Y., Sept. 26, 1840; md. 1869, Amelia Vinning, of West Eaton, Madison Co., N. Y.; res. Worcester, Mass.

CHILD.

3572. CORA ESTELLA, born at West Eaton, N. Y., April 27, 1870; md. Dec. 25, 1889, Lynus Fellows, of Nelson, N. Y.

**WESLEY GRAVES (2784)**, son of Nathan,<sup>8</sup> Nathan,<sup>7</sup> Amasa,<sup>6</sup> Dea. Nathan,<sup>5</sup> John,<sup>4</sup> John,<sup>3</sup>

John,<sup>2</sup> Thomas,<sup>1</sup> born at Waukeshaw, Wis., Oct. 22, 1843; md. Elizabeth Fogle, of Lockport, N. Y.; res. Livermore, Iowa.

CHILD.

3573. ETHYLIN MAY, born at Beaver Dam, Wis., April 14, 1886.

**HENRY ORESTES GRAVES (2785)**, son of Amasa,<sup>8</sup> Amasa,<sup>7</sup> Amasa,<sup>6</sup> Dea. Nathan,<sup>5</sup> John,<sup>4</sup> John,<sup>3</sup> John,<sup>2</sup> Thomas,<sup>1</sup> born at Middlefield, Mass., Oct. 27, 1826; md. Sept. 8, 1852, Mary O. Thompson, of Peru, Mass., born Jan'y 19, 1828; res. Middlefield, Mass. He died Feb. 15, 1874.

CHILDREN.

3574. MARY JEANNETTE, born April 8, 1856; md. Rev. B. F. Kidder, of New York City.

3575. FRANK HENRY, born July 21, 1861; unmd.; res. Florence, Mass.

**BARTON BISBEE GRAVES (2786)**, son of Amasa,<sup>8</sup> Amasa,<sup>7</sup> Amasa,<sup>6</sup> Dea. Nathan,<sup>5</sup> John,<sup>4</sup> John,<sup>3</sup> John,<sup>2</sup> Thomas,<sup>1</sup> born at Middlefield, Mass., Mch. 10, 1832; md. Lucy Cone, of Peru, Mass.; res. Middlefield, Mass.

CHILDREN.

3576. LUCY MARIA, born Dec. 14, 1853; md. Edwin S. McElwain, of Middlefield, Mass.

3577. WILLIS BARTON, born Oct. 13, 1855.

3578. COOLEY WING, born Sept. 7, 1862.

**AMASA GRAVES (2787)**, son of Amasa,<sup>8</sup> Amasa,<sup>7</sup> Amasa,<sup>6</sup> Dea. Nathan,<sup>5</sup> John,<sup>4</sup> John,<sup>3</sup> John,<sup>2</sup> Thomas,<sup>1</sup> born at Middlefield, Mass., Aug. 25, 1840; md. Dec. 4, 1865, Annette H. Waite, dau. of Austin and Luthera Waite, of Williamsburg, Mass. He died at Florence, Mass., Sept. 8, 1871. She md. (2) Oct. 27, 1874, Edward Allen, of Florence, Mass.

CHILD.

3579. FANNIE CELERIA, born Feb. 10, 1871; md. Nov. 14, 1889, Lionel B. Lawrence, born at Williamsburg, Aug. 21, 1868; res. Haydenville, Mass.

**ARTHUR CLAYTON GRAVES (2788)**, son of Amasa,<sup>8</sup> Amasa,<sup>7</sup> Amasa,<sup>6</sup> Dea. Nathan,<sup>5</sup> John,<sup>4</sup> John,<sup>3</sup> John,<sup>2</sup> Thomas,<sup>1</sup> born at Middlefield, Mass., June 26, 1862; md. Sept. 27, 1883, Fannie Louise Cobb, of Suffield, Conn.; res. Pittsfield, Mass.

CHILDREN.

3580. FLOSSIE SYLVIA, born Aug. 7, 1885.  
 3581. AMASA CLAYTON, born Feb. 9, 1887; died Aug. 18, 1887.  
 3582. GERALDINE LUCRETIA, born June 20, 1888.  
 3583. AMORYLLIS COBB, born Sept. 8, 1889.  
 3584. ETTA WING, born Jan'y 15, 1891; died Aug. 30, 1891.  
 3585. BERNARD HAROLD, born April 21, 1892.

**NELSON A. GRAVES (2790)**, son of Nelson,<sup>8</sup> Amasa,<sup>7</sup> Amasa,<sup>6</sup> Dea. Nathan,<sup>5</sup> John,<sup>4</sup> John,<sup>3</sup>

John,<sup>2</sup> Thomas,<sup>1</sup> born at Middlefield, Mass., June 10, 1841; md. Helen Perry. Was in the Civil War and wounded in the head by a piece of shell, and was never quite right in his mind afterwards. He died in Ohio some years after the war. His widow res. there.

## CHILD.

3586. ALICE.

**EDWARD DWIGHT GRAVES (2793)**, son of Dwight,<sup>8</sup> Stephen,<sup>7</sup> Amasa,<sup>6</sup> Dea. Nathan,<sup>5</sup> John,<sup>4</sup> John,<sup>3</sup> John,<sup>2</sup> Thomas,<sup>1</sup> born June 19, 1844; md. (1) Nov., 1864, Addie J. Humason, of Windsor Locks, Conn., born Nov. 30, 1844; died Oct., 1869. He md. (2) Dec. 7, 1870, Belle Boyd, dau. of Thomas Boyd, born in Granby, Ont., Jan'y 16, 1849; res. Windsor Locks, Conn.

## CHILDREN.

3587. ADELIA J., born Aug. 13, 1869, at Windsor Locks, Conn.

3588. ANNIE E., born Feb. 17, 1873, at Windsor Locks, Conn.

3589. IDA M., born April 28, 1884, at Windsor Locks, Conn.

**HENRY STEPHEN GRAVES (2794)**, son of Dwight,<sup>8</sup> Stephen,<sup>7</sup> Amasa,<sup>6</sup> Dea. Nathan,<sup>5</sup> John,<sup>4</sup> John,<sup>3</sup> John,<sup>2</sup> Thomas,<sup>1</sup> born Sept. 19, 1845; md. Jan'y 1, 1867, Emma S. Braithwaite, dau. of William Braithwaite, of Northampton, Mass., born Aug. 1, 1844; res. Worcester, Mass.

CHILDREN.

3590. MARY EMMA, born at Becket, Mass., Nov. 9, 1867.  
 3591. STILLMAN HENRY, born at Suffield, Conn., Dec. 20, 1874.  
 3592. CARRIE EVA, born at Suffield, Conn., Aug. 22, 1882.

**WILLIAM SELDEN GRAVES (2795)**, son of Dwight,<sup>8</sup> Stephen,<sup>7</sup> Amasa,<sup>6</sup> Dea. Nathan,<sup>5</sup> John,<sup>4</sup> John,<sup>3</sup> John,<sup>2</sup> Thomas,<sup>1</sup> born at Middlefield, Mass., July 31, 1847; md. Sept. 4, 1867, Hannah, dau. of William Braithwaite, of Northampton, Mass., born Oct. 29, 1846; res. Worcester, Mass.

CHILDREN.

3593. HERBERT WILLIAM, born at Becket, Mass., July 28, 1869; unmd.  
 3594. EMMA JULIA, born at Suffield, Conn., Feb. 5, 1875.  
 3595. LAWRENCE DWIGHT, born at Worcester, Mass., Oct. 16, 1888.

**ALBERT NELSON GRAVES (2797)**, son of Dwight,<sup>8</sup> Stephen,<sup>7</sup> Amasa,<sup>6</sup> Dea. Nathan,<sup>5</sup> John,<sup>4</sup> John,<sup>3</sup> John,<sup>2</sup> Thomas,<sup>1</sup> born at Middlefield, Mass., May 21, 1856; md. (1) May 27, 1879, Ida P. Vrome; md. (2) Feb. 10, 1888, Alma Smith, of Windsor Locks, Conn., born July 4, 1861; res. Suffield, Conn.

CHILD.

3596. HOWARD DWIGHT, born Sept. 8, 1891.

**CHARLES COIT GRAVES (2798)**, son of Dwight,<sup>8</sup> Stephen,<sup>7</sup> Amasa,<sup>6</sup> Dea. Nathan,<sup>5</sup> John,<sup>4</sup>

John,<sup>3</sup> John,<sup>2</sup> Thomas,<sup>1</sup> born at Middlefield, Mass., Feb. 13, 1859; md. Dec. 27, 1883, Emma, dau. of Francis and Susan Wedemeyer, born Mch. 5, 1861; res. Suffield, Conn.

## CHILD.

3597. FRANK WEDEMEYER, born Oct. 4, 1885.

**ELMER CLIFTON GRAVES (2799)**, son of Dwight,<sup>8</sup> Stephen,<sup>7</sup> Amasa,<sup>6</sup> Dea. Nathan,<sup>5</sup> John,<sup>4</sup> John,<sup>3</sup> John,<sup>2</sup> Thomas,<sup>1</sup> born at Middlefield, Mass., May 8, 1863; md. Mch. 25, 1884, Jennie Louisa, dau. of Alfred and Eliza G. Beers, of Windsor Locks, Conn., born April 15, 1862; res. Hartford, Conn.

## CHILD.

3598. FRANK ELMER, born at Suffield, Conn., April 1, 1885.

**GEORGE SANDFORD GRAVES (2800<sup>2</sup>)**, son of Jerome Bonaparte,<sup>8</sup> John,<sup>7</sup> John,<sup>6</sup> Dea. Nathan,<sup>5</sup> John,<sup>4</sup> John,<sup>3</sup> John,<sup>2</sup> Thomas,<sup>1</sup> born in Richmond, Mich., July 15, 1852; md. Feb. 17, 1891, Nellie Louise Snover, of Richmond, where they reside.

## CHILDREN.

3598<sup>1</sup>. RUTH EDNA, born Nov. 23, 1891.

3598<sup>2</sup>. CHARLES WILLIAM, born June 17, 1893.

**AUGUSTUS A. GRAVES (2801)**, son of Sumner,<sup>8</sup> Dorus,<sup>7</sup> Elihu,<sup>6</sup> Dea. Nathan,<sup>5</sup> John,<sup>4</sup> John,<sup>3</sup>



John,<sup>2</sup> Thomas,<sup>1</sup> born at Ashfield, Mass., Aug. 7, 1823; md. Aug. 8, 1848, Rebecca T. Bryant, of Plimpton, Mass.; she died Aug., 1871. He died at Kingston, Mass., Nov. 25, 1872; six children; names not ascertained.

**ALFRED HARRISON GRAVES (2805)**, son of Dorus,<sup>8</sup> Dorus,<sup>7</sup> Elihu,<sup>6</sup> Dea. Nathan,<sup>5</sup> John,<sup>4</sup> John,<sup>3</sup> John,<sup>2</sup> Thomas,<sup>1</sup> born at Ashfield, Mass., Aug. 6, 1839; md. (1) Fannie Mullen, May 5, 1863; she died Nov. 11, 1882. He md. (2) 1883, Annette Nichols, of Erie, Pa., born Jan'y 9, 1853, dau. of David Nichols; res. Ottumwa, Iowa. No children.

**FRANKLIN JULIUS GRAVES (2807)**, son of Dorus,<sup>8</sup> Dorus,<sup>7</sup> Elihu,<sup>6</sup> Dea. Nathan,<sup>5</sup> John,<sup>4</sup> John,<sup>3</sup> John,<sup>2</sup> Thomas,<sup>1</sup> born at Monson, Mass., Mch. 10, 1850; md. Sept. 6, 1870, Rachael Ault, born Feb. 2, 1851, dau. of Mr. Ault, of Kirkville, Iowa. They res. at Ottumwa, Iowa.

## CHILDREN.

3598<sup>3</sup>.FREDERICK ALFRED, born Sept. 21, 1871.

3598<sup>4</sup>.WILLIS AULT, born Mch. 27, 1873.

3598<sup>5</sup>.MAUDE M., born Dec. 24, 1874.

**LOUIS BERTRAND GRAVES (2820)**, son of Charles,<sup>8</sup> Dorus,<sup>7</sup> Elihu,<sup>6</sup> Dea. Nathan,<sup>5</sup> John,<sup>4</sup>

John,<sup>3</sup> John,<sup>2</sup> Thomas,<sup>1</sup> born at Ashfield, Mass., Aug. 8, 1855; md. Feb. 20, 1890, Amy Lee, born Jan'y 7, 1857, dau. of Hon. Mark and Angeline (Lee) Howard, of Hartford, Conn. They res. at 1325 14th St., N. W., Washington, D. C.

## CHILDREN.

3599. MARCIA LEE HOWARD, born Dec. 16, 1890.

3600. DOROTHY LEE HOWARD, born Feb. 1, 1893.

**GEORGE NASH GRAVES (2821)**, son of Orrin,<sup>8</sup> Dorus,<sup>7</sup> Elihu,<sup>6</sup> Dea. Nathan,<sup>5</sup> John,<sup>4</sup> John,<sup>3</sup> John,<sup>2</sup> Thomas,<sup>1</sup> born at Ashfield, Mass., April 7, 1845; md. Mch. 13, 1879, Alice S. Hobart, of Granby, Mass., dau. of Richard Baxter Hobart, formerly of Leverett, Mass. She died Oct. 26, 1884. Res. Ottumwa, Iowa. No children.

**CHARLES SAMUEL GRAVES (2822)**, son of Orrin,<sup>8</sup> Dorus,<sup>7</sup> Elihu,<sup>6</sup> Dea. Nathan,<sup>5</sup> John,<sup>4</sup> John,<sup>3</sup> John,<sup>2</sup> Thomas,<sup>1</sup> born Sept. 25, 1846; md. (1) Oct. 21, 1870, Clara Hayne, dau. of Joseph Hayne. She died June 8, 1880. Md. (2) Nov. 10, 1881, Mary Brodeane. Res. Ottumwa, Iowa.

## CHILDREN.

3601. CARRIE ALMA, born Nov. 11, 1871.

3602. STELLA HAYNE, born April 29, 1873.

3603. ORRIN CHARLES, born Nov. 18, 1882.

3604. ELFREDA GEORGIE, born June 8, 1885.

3605. LLOYD RUSSELL, born April 25, 1890.





RIGHT REV. ANSON ROGERS GRAVES AND FAMILY, KEARNEY, NEB.

**CHARLES STEPHEN GRAVES (2836)**, son of Elihu,<sup>8</sup> Caleb,<sup>7</sup> Elihu,<sup>6</sup> Dea. Nathan,<sup>5</sup> John,<sup>4</sup> John,<sup>3</sup> John,<sup>2</sup> Thomas,<sup>1</sup> born at Williamsburg, Mass., July 29, 1842; md. April 26, 1864, Emeline L. Currier, born April 5, 1843; died July 21, 1888. He died Sept. 12, 1887. Res. Williamsburg, Mass.

CHILDREN.

- 3605<sup>1</sup>. FRED CHARLES, born at Amherst, Mass., May 8, 1868.  
 3605<sup>2</sup>. HARRIS ELIHU, born at Williamsburg, Mass., Aug. 24, 1870.  
 3605<sup>3</sup>. MARY LOUISE, born at Williamsburg, Mass., April 4, 1874.  
 3605<sup>4</sup>. HARRIET ETHEL, born at Williamsburg, Mass., Dec. 9, 1876.

**FREDDIE NORMAN GRAVES (2840)**, son of Norman,<sup>8</sup> Caleb,<sup>7</sup> Elihu,<sup>6</sup> Dea. Nathan,<sup>5</sup> John,<sup>4</sup> John,<sup>3</sup> John,<sup>2</sup> Thomas,<sup>1</sup> born June 20, 1860; md. Aug. 30, 1885, Geneva L. Richards, of Cummington, Mass.; res. Williamsburg, Mass.

CHILDREN.

- 3605<sup>5</sup>. ARTHUR F., born Mch. 31, 1886.  
 3605<sup>6</sup>. PHILIP R., born Sept., 1888.

**GEORGE PORTER GRAVES (2842)**, son of Hiram,<sup>8</sup> Caleb,<sup>7</sup> Elihu,<sup>6</sup> Dea. Nathan,<sup>5</sup> John,<sup>4</sup> John,<sup>3</sup> John,<sup>2</sup> Thomas,<sup>1</sup> born Sept. 20, 1862; md. Dec. 2, 1891, Nellie Maud Sanderson, of Whately, Mass., born July 24, 1868; res. Whately, Mass.

CHILDREN.

- 3605<sup>7</sup>. GEORGE LEWIS, born Feb. 5, 1893; died Feb. 8, 1893.  
 3605<sup>8</sup>. FLORENCE EVELYN, born June 12, 1894.

**ORSON HIRAM GRAVES (2843)**, son of Hiram,<sup>8</sup> Caleb,<sup>7</sup> Elihu,<sup>6</sup> Dea. Nathan,<sup>5</sup> John,<sup>4</sup> John,<sup>3</sup> John,<sup>2</sup> Thomas,<sup>1</sup> born at Williamsburg, Mass., June 6, 1864; md. Ida S. Pease, dau. of Solomon Pease, of Conway, Mass., born May 28, 1872; res. Conway, Mass.

## CHILD.

3605<sup>9</sup>. ORSON ALLEN, born May 21, 1892.

**CHARLES ORRIN GRAVES (2844)**, son of Hiram,<sup>8</sup> Caleb,<sup>7</sup> Elihu,<sup>6</sup> Dea. Nathan,<sup>5</sup> John,<sup>4</sup> John,<sup>3</sup> John,<sup>2</sup> Thomas,<sup>1</sup> born at Williamsburg, Mass., Oct. 13, 1867; md. Oct. 16, 1893, Ida May Thayer, dau. of Edward and Alma Thayer, of Greenfield, Mass., born Aug. 20, 1871, at Greenfield; res. Conway, Mass.

**GEORGE LYMAN GRAVES (2848)**, son of Orrin,<sup>8</sup> Caleb,<sup>7</sup> Elihu,<sup>6</sup> Dea. Nathan,<sup>5</sup> John,<sup>4</sup> John,<sup>3</sup> John,<sup>2</sup> Thomas,<sup>1</sup> born 1863; md. Mch. 3, 1886, Minnie A., dau. of William Wheeler, born June, 1867; res. at North Hadley, Mass.; now lives in Ottunwa, Iowa.

## CHILDREN.

3606. LEON OTIS, born Dec. 8, 1886.

3607. FRANK ORRIN, born April 7, 1888.

3608. DELIA BELLE, born April 10, 1890.

3609. RUTH AMELIA, born June 23, 1893.

**ORRIN D. GRAVES (2849)**, son of Orrin,<sup>8</sup> Caleb,<sup>7</sup> Elihu,<sup>6</sup> Dea. Nathan,<sup>5</sup> John,<sup>4</sup> John,<sup>3</sup> John,<sup>2</sup> Thomas,<sup>1</sup> born 1867; md. May 6, 1888, Nellie E., dau. of John H. Pratt, at Belchertown, Mass.

**ELWOOD FORRESTER GRAVES (2851)**, son of Henry Dwight,<sup>8</sup> Reuben,<sup>7</sup> Reuben,<sup>6</sup> Dea. Nathan,<sup>5</sup> John,<sup>4</sup> John,<sup>3</sup> John,<sup>2</sup> Thomas,<sup>1</sup> born at Whately, Mass., Aug. 16, 1857; md. May 3, 1888, Jessie Cecelia Ross, dau. of John Ross, of Toronto, Ont., born Oct. 20, 1859; res. 337 Raymond Ave., Pasadena, Cal. He is largely interested in fruit raising. No children.

**ERNEST WALLACE GRAVES (2857)**, son of Henry Clay,<sup>8</sup> Daniel, Jr.,<sup>7</sup> Daniel,<sup>6</sup> Dea. Nathan,<sup>5</sup> John,<sup>4</sup> John,<sup>3</sup> John,<sup>2</sup> Thomas,<sup>1</sup> born at Marengo, Ill., June 9, 1858; md. Aug. 12, 1884, Lizzie Millie Potter, born at Chicago, Ill., Feb. 11, 1860, dau. of Theron and Sarah Potter, of Sandwich. He graduated from the Ill. State College. They res. at Sandwich, Ill., where he has a large nursery.

CHILD.

3610. LULU, born Dec. 15, 1885.

**EUGENE HENRY GRAVES (2858)**, son of Henry Clay,<sup>8</sup> Daniel, Jr.,<sup>7</sup> Daniel,<sup>6</sup> Dea. Nathan,<sup>5</sup>

John,<sup>4</sup> John,<sup>3</sup> John,<sup>2</sup> Thomas,<sup>1</sup> born at Marengo, Ill., June 27, 1861; md. June 27, 1889, Fanny Kirtley, born Sept. 8, 1864, dau. of Charles James and Emilie (Strother) Cowherd, of Lees Summit, Missouri, where they res.

## CHILDREN.

3611. EUGENE HENRY, JR., born July 21, 1890.

3612. DOUGLAS COWHERD, born Mch. 25, 1892.

**DOUGLAS NELSON GRAVES (2859)**, son of Henry Clay,<sup>8</sup> Daniel, Jr.,<sup>7</sup> Daniel,<sup>6</sup> Dea. Nathan,<sup>5</sup> John,<sup>4</sup> John,<sup>3</sup> John,<sup>2</sup> Thomas,<sup>1</sup> born at Marengo, Ill., Jan'y 18, 1863; md. June 6, 1888, Alwilda Mary, dau. of John and Mary A. (Comer) Withnell, of Omaha, Nebraska, born Jan'y 4, 1863; res. Council Bluffs, Iowa. No children.

**FRANCIS EDGAR GRAVES (2877)**, son of George Merritt,<sup>8</sup> Harvey,<sup>7</sup> Daniel,<sup>6</sup> Dea. Nathan,<sup>5</sup> John,<sup>4</sup> John,<sup>3</sup> John,<sup>2</sup> Thomas,<sup>1</sup> born Nov. 4, 1860; md. Mch. 28, 1887, Frances E. Sullivan, born Mch. 29, 1862; res. No. 2741 Chicago Ave., Minneapolis, Minn.

## CHILDREN.

3613. PAULINE ESTELLE, born Feb. 22, 1889.

3614. SARAH WOOD, born May 4, 1890.

3615. GEORGE SULLIVAN, born Aug. 18, 1891.

3616. ANSON DAVIS, born Oct. 9, 1893.

3617. JACK RUSSELL, born Aug. 12, 1895.



**ELLIS H. GRAVES (2903)**, son of William H.,<sup>8</sup> Leonard,<sup>7</sup> Rufus,<sup>6</sup> Ebenezer,<sup>5</sup> Daniel,<sup>4</sup> John,<sup>3</sup> John,<sup>2</sup> Thomas,<sup>1</sup> born near Omro, Wis., April 22, 1859; md. Dec. 18, 1879, Annie Davey, of Oconomowac, Wis.; res. Omro, Wis.

CHILDREN.

3618. LESTER G., born May 13, 1881.  
 3619. ALBERT P., born April 9, 1884.  
 3620. ETHEL, born Sept. 9, 1888.

**EUGENE ALANSON GRAVES (2911)**, son of Sylvanus Parker,<sup>8</sup> Rufus W.,<sup>7</sup> Rufus,<sup>6</sup> Ebenezer,<sup>5</sup> Daniel,<sup>4</sup> John,<sup>3</sup> John,<sup>2</sup> Thomas,<sup>2</sup> born Aug. 16, 1846, at Northampton, Mass.; md. Sept. 30, 1868, Maria Idella Bailey, born at Pelham, Mass., July 9, 1846; res. Springfield, Mass.

CHILDREN.

3621. LILLIAN ALMIRA, born at Northampton Oct. 30, 1871; died Aug. 20, 1872.  
 3622. BERNARD EUGENE, born at Florence, Mass., April 8, 1873.  
 3623. HOWARD S., born at Springfield, Mass., April 15, 1886.

**ARTHUR SYLVANUS GRAVES (2912)**, son of Sylvanus Parker,<sup>8</sup> Rufus W.,<sup>7</sup> Rufus,<sup>6</sup> Ebenezer,<sup>5</sup> Daniel,<sup>4</sup> John,<sup>3</sup> John,<sup>2</sup> Thomas,<sup>1</sup> born at Northampton, Mass., July 5, 1855; md. Jan'y 28, 1881, Eva J. Presbrey, born July 5, 1856; died

Dec. 3, 1886. He md. (2) Oct. 6, 1890, Carrie B. Goodell, born Nov. 19, 1856. Res. Northampton, Mass.

CHILD.

3624. MABELLE, born Mch. 24, 1892.

**CHESTER ALANSON GRAVES (2914)**, son of Chester Ebenezer,<sup>8</sup> Rufus W.,<sup>7</sup> Rufus,<sup>6</sup> Ebenezer,<sup>5</sup> Daniel,<sup>4</sup> John,<sup>3</sup> John,<sup>2</sup> Thomas,<sup>1</sup> born July, 1847; md. in 1865, Mrs. Belle Bonion, of Montague, Mass.; res. Deerfield, Mass.

CHILDREN.

3625. HELEN.

3626. MYRA.

3627. ROSA.

3628. HARRY.

3629. RALPH.

**HERBERT HENDERSON GRAVES (2915)**, son of Chester Ebenezer,<sup>8</sup> Rufus W.,<sup>7</sup> Rufus,<sup>6</sup> Ebenezer,<sup>5</sup> Daniel,<sup>4</sup> John,<sup>3</sup> John,<sup>2</sup> Thomas,<sup>1</sup> born Jan'y 4, 1859; md. Nov. 5, 1880, Cora Etta Aldrich, dau. of Martin Aldrich, of Pelham, Mass., born Oct. 4, 1861; res. Florence, Mass.

CHILDREN.

3630. OWEN C., born Oct. 24, 1881.

3631. HERBERT HENDERSON, JR., born June 30, 1886.

3632. ERNEST MONROE, born April 26, 1893.

3633. EDNA MIRANDA, born April 26, 1893.

**DWIGHT E. GRAVES (2921)**, son of Rufus Brooks,<sup>8</sup> Rufus W.,<sup>7</sup> Rufus,<sup>6</sup> Ebenezer,<sup>5</sup> Daniel,<sup>4</sup> John,<sup>3</sup> John,<sup>2</sup> Thomas,<sup>1</sup> born Aug. 18, 1859; md. Jan'y 1, 1881, Louisa J. Thornton, of Whately, Mass. They res. at Warren, Mass.

CHILD.

3634. HAROLD DWIGHT, born Nov. 11, 1893.

**ALBERT NEWTON GRAVES (2945)**, son of Cyrus,<sup>8</sup> Rev. Asaph,<sup>7</sup> Lemuel,<sup>6</sup> Elisha,<sup>5</sup> Jonathan,<sup>4</sup> Samuel,<sup>3</sup> John,<sup>2</sup> Thomas,<sup>1</sup> born Sept. 2, 1846; md. Dec. 14, 1871, Mary Cornelia Post, born Aug. 31, 1845, in Trenton, N. Y., dau. of Harlan J. Post, of Trenton, N. Y. They res. at Palermo, N. Y.

CHILDREN.

3635. MILO ALBERT, born April 19, 1874.

3636. FANNIE MAY, born Oct. 18, 1881.

3637. ADA BELLE, born July 8, 1885.

**CYRUS MILTON GRAVES (2946)**, son of Cyrus,<sup>8</sup> Rev. Asaph,<sup>7</sup> Lemuel,<sup>6</sup> Elisha,<sup>5</sup> Jonathan,<sup>4</sup> Samuel,<sup>3</sup> John,<sup>2</sup> Thomas,<sup>1</sup> born at Palermo, Oswego Co., N. Y., July 10, 1849; md. Mch. 14, 1870, Maria Hart, born July 6, 1852; res. Mt. Pleasant, N. Y.

CHILDREN.

3638. HURLBERT F., born Sept. 8, 1872; md. Feb. 22, 1893, Lucy E. DuBoise, both of Mt. Pleasant, Oswego Co., N. Y.

3639. GRANVILLE S., born April 23, 1879.

3640. MABEL W., born April 7, 1888.

**HENRY CLINTON GRAVES (2947)**, son of Cyrus,<sup>8</sup> Rev. Asaph,<sup>7</sup> Lemuel,<sup>6</sup> Elisha,<sup>5</sup> Jonathan,<sup>4</sup> Samuel,<sup>3</sup> John,<sup>2</sup> Thomas,<sup>1</sup> born at Palermo, N. Y., Sept. 16, 1853; md. Mch. 29, 1876, Lula L. Griffin, born at Augusta, Ga., Nov. 21, 1853; res. Cresco, Howard Co., Iowa.

## CHILDREN.

3641. MYRA KATE, born Mch. 29, 1877, at Mt. Pleasant, N. Y.  
 3642. NELLIE LOUISE, born Nov. 29, 1879, at Mt. Pleasant, N. Y.  
 3643. KINSEY ALBERT, born Oct. 14, 1883, at Cresco, Iowa.  
 3644. CHARLES D., born Mch. 11, 1889, at Cresco, Iowa.  
 3645. VERA MARY, born Oct. 25, 1893, at Cresco, Iowa.

**ORSON LEMAN GRAVES (2961)**, son of Leman,<sup>8</sup> Rev. Asaph,<sup>7</sup> Lemuel,<sup>6</sup> Elisha,<sup>5</sup> Jonathan,<sup>4</sup> Samuel,<sup>3</sup> John,<sup>2</sup> Thomas,<sup>1</sup> born at Palermo, Oswego Co., N. Y., Oct. 8, 1857. His parents removed to Caughdenoy, in same Co. and State. He md. Louise Swartz, dau. of Geo. Swartz, of Liverpool, N. Y., born Aug. 1, 1860. They res. in Pennellville, N. Y.

## CHILD.

3646. MARSHALL LEMAN, born Jan'y 25, 1879.

**MERTON ALLEN GRAVES (2963)**, son of Leman,<sup>8</sup> Rev. Asaph,<sup>7</sup> Lemuel,<sup>6</sup> Elisha,<sup>5</sup> Jonathan,<sup>4</sup> Samuel,<sup>3</sup> John,<sup>2</sup> Thomas,<sup>1</sup> born April 3, 1861; md. Mch. 3, 1886, May Belle Shue, dau. of

George Shue, of West Monroe, N. Y. She was born June 21, 1867. Res. Syracuse, N. Y.

CHILDREN.

3647. MELVIN PRESTON, born June 15, 1887.  
 3648. LUCY VIVA, born April 1, 1889.  
 3649. IRA LEMAN, born June 2, 1892.

**JAMES EDWARD GRAVES (2966)**, son of Alanson Allen,<sup>8</sup> Luther,<sup>7</sup> Lemuel,<sup>6</sup> Elisha,<sup>5</sup> Jonathan,<sup>4</sup> Samuel,<sup>3</sup> John,<sup>2</sup> Thomas,<sup>1</sup> born at Johnsbury, N. Y., Mch. 30, 1847; md. Oct. 29, 1864, Minnie Tucker, of Bolton, Warren Co., N. Y., born Oct. 12, 1845. They res. at Bertha, Todd Co., Minn.

CHILDREN.

3650. CHARLES LEANDER, born Sept. 15, 1865, at Bolton, N. Y.  
 3651. MINNIE ABIGAIL, born Jan'y 15, 1868, at Bolton, N. Y.;  
 md. Jan'y 1, 1894, Fred R. Rogers, of Newburg, Oregon.  
 3652. MATTIE ANGELINE, born April 28, 1873, at Chestertown,  
 N. Y.; md. Dec. 31, 1893, Lafayette Mers, of Newburg,  
 Oregon.  
 3653. MYRTLE, born Oct. 31, 1876, at Sandy Hill, Washington Co.,  
 N. Y.  
 3654. EDWARD JAMES, born 1878, at Wells, Worthington Co.,  
 Minn.  
 3655. MILLIE, born July 15, 1881, at Stowe Prairie, Todd Co., Minn.  
 3656. MACIE PHOEBE, born June 17, 1883, at Eagle Bend, Todd  
 Co., Minn.

**JAMES EDWARD GRAVES (2972)**, son of Asaph,<sup>8</sup> Luther,<sup>7</sup> Lemuel,<sup>6</sup> Elisha,<sup>5</sup> Jonathan,<sup>4</sup> Samuel,<sup>3</sup> John,<sup>2</sup> Thomas,<sup>1</sup> born at Burnside, Iowa,

Nov. 21, 1849; md. Nov. 21, 1876, Lavina Williams, of Webster Co., Iowa. He died Jan'y 11, 1879.

## CHILD.

3657. LEO EDWARD, born Mch. 4, 1878.

**ADAM DELANO GRAVES (2977)**, son of Asaph,<sup>8</sup> Luther,<sup>7</sup> Lemuel,<sup>6</sup> Elisha,<sup>5</sup> Jonathan,<sup>4</sup> Samuel,<sup>3</sup> John,<sup>2</sup> Thomas,<sup>1</sup> born at Burnside, Iowa, June 12, 1864; md. May 10, 1892, Nancy Jennie Graves, dau. of William Buck Graves, born Aug. 13, 1863, at Vinton Co., Ohio. They res. at Burnside, Iowa.

**FREDERICK GRAVES (2980)**, son of Barnabas,<sup>8</sup> Luther,<sup>7</sup> Lemuel,<sup>6</sup> Elisha,<sup>5</sup> Jonathan,<sup>4</sup> Samuel,<sup>3</sup> John,<sup>2</sup> Thomas,<sup>1</sup> born at Warrensburgh, N. Y., May 5, 1860; md. Dec. 24, 1887, Sarah L. Clements, of Caldwell, Warren Co., N. Y., dau. of John H. Clements, born Dec. 2, 1865. They res. at Warrensburg on the old homestead.

## CHILDREN.

3658. LUTHER, born Oct. 5, 1888.

3659. EVELINE, born April 30, 1891.

3660. ALMA, born Oct. 15, 1894.

**HARRY THOMAS GRAVES (2992)**, son of Thomas,<sup>8</sup> Josiah,<sup>7</sup> Asahel,<sup>6</sup> Joshua,<sup>5</sup> Abraham,<sup>4</sup> Samuel,<sup>3</sup> John,<sup>2</sup> Thomas,<sup>1</sup> born Mch. 26, 1847;

md. Dec. 23, 1871, Maggie A. Dowd, dau. of Alvah and Electa Dowd, of Sullivan, Pa., born April 27, 1844; died Jan'y 15, 1890; res. Millerton, Pa. He was in service in the Civil War three years. He is the editor and publisher of the "Millerton Advocate."

CHILDREN.

3661. NELLIE E., born Dec. 6, 1872; died Aug. 5, 1890.  
 3662. HARRY D., born May 2, 1874, at Clarksburg, Pa.; died Feb. 5, 1895.  
 3663. FRITZ KARL, born Aug. 17, 1880.

**FRED LIONEL GRAVES (2993)**, son of Thomas,<sup>8</sup> Josiah,<sup>7</sup> Asahel,<sup>6</sup> Joshua,<sup>5</sup> Abraham,<sup>4</sup> Samuel,<sup>3</sup> John,<sup>2</sup> Thomas,<sup>1</sup> born April 8, 1852, at Covington, Pa.; md. Jan'y 29, 1879, Maggie Lanam, born Feb. 3, 1859; died Dec. 10, 1893. He res. at Tioga, Pa.

CHILDREN.

3664. MARY FLORA, born Jan'y 2, 1880.  
 3665. FANNY AGNES, born July 7, 1882.  
 3666. FRED LIONEL, born April 14, 1883.  
 3667. LULU ETHEL, born Feb. 22, 1885.  
 3668. RAYMOND J., born Sept. 7, 1887.  
 3669. JESSIE, born Sept. 13, 1889; died Sept. 23, 1889.  
 3670. MAXEY VICTOR, born Aug. 28, 1891.  
 3671. THOMAS WALTER, born July 21, 1892.

**WALTER ADELBERT GRAVES (2995)**, son of Thomas,<sup>8</sup> Josiah,<sup>7</sup> Asahel,<sup>6</sup> Joshua,<sup>5</sup> Abra-

ham,<sup>4</sup> Samuel,<sup>3</sup> John,<sup>2</sup> Thomas,<sup>1</sup> born at Covington, Pa., Mch. 30, 1861; md. Dec. 15, 1886, Edith Rhinesmith, dau. of Stephen and Julia (Staples) Rhinesmith, of Southport, N. Y., born Dec. 19, 1866; res. Seely Creek, N. Y. No children.

**MILTON LINDLEY GRAVES (2996)**, son of Josiah,<sup>8</sup> Josiah,<sup>7</sup> Asahel,<sup>6</sup> Joshua,<sup>5</sup> Abraham,<sup>4</sup> Samuel,<sup>3</sup> John,<sup>2</sup> Thomas,<sup>1</sup> born at Covington, Pa., May 30, 1852; md. Jan'y 6, 1881, Maggie B. Seaife, dau. of John Seaife, born in England; res. Fall Brook, Tioga Co., Pa.

## CHILDREN.

3672. BIRTIE LINDLEY, born Nov. 11, 1881.

3673. LEON JOHN, born Aug. 20, 1883.

3674. NINA MAY, born July 10, 1885.

**ALFRED AMBROSE GRAVES (2999)**, son of Josiah,<sup>8</sup> Josiah,<sup>7</sup> Asahel,<sup>6</sup> Joshua,<sup>5</sup> Abraham,<sup>4</sup> Samuel,<sup>3</sup> John,<sup>2</sup> Thomas,<sup>1</sup> born at Covington, Pa., Sept. 18, 1860; md. Dec. 25, 1884, Ella Evarts, of Covington, Pa. He died Oct. 4, 1888. She md. (2) William Soper; res. Covington, Pa.

## CHILD.

3675. PEARL, born July 7, 1887.

**HENRY C. GRAVES (3000)**, son of Josiah,<sup>8</sup> Josiah,<sup>7</sup> Asahel,<sup>6</sup> Joshua,<sup>5</sup> Abraham,<sup>4</sup> Samuel,<sup>3</sup>



John,<sup>2</sup> Thomas,<sup>1</sup> born at Covington, Pa., July 25, 1865; md. Aug. 3, 1886, Sadie Harvey, dau. of Edward Harvey, of Covington, Pa., where they reside.

CHILDREN.

3676. VERA, born Dec. 10, 1887.

3677. EARL, born Aug. 27, 1890.

**HERBERT IRA GRAVES (3013)**, son of Hiram Sylvanus,<sup>8</sup> Ira,<sup>7</sup> Joshua,<sup>6</sup> Joshua,<sup>5</sup> Abraham,<sup>4</sup> Samuel,<sup>3</sup> John,<sup>2</sup> Thomas,<sup>1</sup> born at Manchester, Mich., July 16, 1867; md. Oct. 10, 1889, Margarette Muir. He is engaged in the hardware business, firm of Spalding and Graves, Towanda, Pa. No children.

**LUIN KINGMAN GRAVES (3023)**, son of Julius Kingman,<sup>8</sup> Caleb S.,<sup>7</sup> Joshua,<sup>6</sup> Joshua,<sup>5</sup> Abraham,<sup>4</sup> Samuel,<sup>3</sup> John,<sup>2</sup> Thomas,<sup>1</sup> born Aug. 5, 1861; md. Jan'y 31, 1884, Ella L. Peaslee, dau. of Amos H. Peaslee, of Dubuque, Iowa, born June 6, 1864. They res. at Dubuque, Iowa.

**CHARLES WILDER GRAVES (3036)**, son of James Monroe,<sup>8</sup> Zadock,<sup>7</sup> Elijah,<sup>6</sup> Elijah,<sup>5</sup> Abraham,<sup>4</sup> Samuel,<sup>3</sup> John,<sup>2</sup> Thomas,<sup>1</sup> born at Swanzey, N. H., Aug. 13, 1861; md. May 28, 1887, Sarah Bemis, of Vermont; res. Marlboro, N. H.

CHILDREN.

3678. JAMES LOWELL, born Nov. 11, 1888.

3679. ALBERT CHARLES, born Nov. 12, 1891.

**EDWIN HENRY GRAVES (3039)**, son of Andrew J.,<sup>8</sup> Rufus,<sup>7</sup> Gad,<sup>6</sup> Elijah,<sup>5</sup> Abraham,<sup>4</sup> Samuel,<sup>3</sup> John,<sup>2</sup> Thomas,<sup>1</sup> born at Ames, Story Co., Iowa, July 27, 1864; md. at Cedar Falls, Iowa, Oct. 9, 1888, Gertrude D. Wyman, dau. of Professor W. H. Wyman, of Atchison, Kansas. They res. at Alliance, Nebraska.

CHILD.

3680. LEONE, born June 20, 1890.

**FRANK JACKSON GRAVES (3040)**, son of Andrew J.,<sup>8</sup> Rufus,<sup>7</sup> Gad,<sup>6</sup> Elijah,<sup>5</sup> Abraham,<sup>4</sup> Samuel,<sup>3</sup> John,<sup>2</sup> Thomas,<sup>1</sup> born at Ames, Story Co., Iowa, July 24, 1870; md. Feb. 18, 1891, Anna E. Taylor, born at Cambridge, Iowa, June 3, 1873. They res. at Alliance, Nebraska.

CHILD.

3681. NED TAYLOR, born Nov. 29, 1892.

**DR. LUTHER HOWE GRAVES (3049)**, son of Dr. Charles Edwin,<sup>8</sup> Luther,<sup>7</sup> Isaac,<sup>6</sup> Abner,<sup>5</sup> Abraham,<sup>4</sup> Samuel,<sup>3</sup> John,<sup>2</sup> Thomas,<sup>1</sup> born at Howesville, Jefferson Co., N. Y., Sept. 10, 1864. He is a graduate of the Philadelphia Dental

College. Md. Oct. 7, 1889, Isabella Faxon, dau. of Charles H. and Anna M. Faxon, of Glens Falls, N. Y., where they reside.

CHILD.

3682. EDWIN RANDOLPH, born at Glens Falls, N. Y., Oct. 31, 1892.

**CHARLES FRANK GRAVES (3069)**, son of Charles Wellington,<sup>8</sup> Isaac, Jr.,<sup>7</sup> Isaac,<sup>6</sup> Abner,<sup>5</sup> Abraham,<sup>4</sup> Samuel,<sup>3</sup> John,<sup>2</sup> Thomas,<sup>1</sup> born at East Barnard, Vt., Nov. 21, 1865; md. at Everest, No. Dakota, Nov. 12, 1889, Ettie Birdella Trommell, born Sept. 29, 1866, at Fairfax, Va.; res. East Barnard, Vt.

CHILDREN.

3683. IRENE AUGUSTA, born Oct. 20, 1891.

3684. HAROLD WELLINGTON, born May 24, 1893.

**EDWIN C. GRAVES (3070<sup>1</sup>)**, son of William Howe,<sup>8</sup> Abner,<sup>7</sup> Abram,<sup>6</sup> Abner,<sup>5</sup> Abraham,<sup>4</sup> Samuel,<sup>3</sup> John,<sup>2</sup> Thomas,<sup>1</sup> born at Trumbull, Ohio, Feb. 26, 1862; md. May 18, 1884, Emma Brakeman; res. Trumbull, Ohio.

CHILDREN.

3685. CLEO MARY, born Mch. 25, 1886.

3686. HOWE W., born Jan'y 28, 1889; died Oct. 4, 1895.

3687. JOHN C., born April 26, 1891.

3688. FRANK E., born Oct. 26, 1893.

**WILLARD JAIRUS GRAVES (3071)**, son of Byron Wilfred,<sup>8</sup> Orrin Abraham,<sup>7</sup> Abram,<sup>6</sup> Abner,<sup>5</sup> Abraham,<sup>4</sup> Samuel,<sup>3</sup> John,<sup>2</sup> Thomas,<sup>1</sup> born at Watertown, N. Y., Dec. 11, 1866; md. Oct. 2, 1889, Clara A., dau. of Myron Rose, of Rutland, Jefferson Co., N. Y., born Jan'y 1, 1867; res. 363 North First St., Council Bluffs, Iowa. He died Sept. 21, 1895.

## CHILD.

3689. WYLONA ALICE, born Aug. 7, 1894.

**GEORGE ORRIN GRAVES (3072)**, son of Byron Wilfred,<sup>8</sup> Orrin Abraham,<sup>7</sup> Abram,<sup>6</sup> Abner,<sup>5</sup> Abraham,<sup>4</sup> Samuel,<sup>3</sup> John,<sup>2</sup> Thomas,<sup>1</sup> born at Watertown, N. Y., Jan'y 29, 1869; md. Clara V., dau. of Harris J., and Cora Lane, of Watertown, born June 6, 1873; res. 17 Lynde St., Watertown, N. Y.

## CHILD.

3690. HAZEL VIOLA, born Dec. 6, 1893; died Sept. 7, 1894.

**ALBERT MELVILLE GRAVES (3076)**, son of Albert Kinney,<sup>8</sup> Albert,<sup>7</sup> Gad,<sup>6</sup> Elijah,<sup>5</sup> Abraham,<sup>4</sup> Samuel,<sup>3</sup> John,<sup>2</sup> Thomas,<sup>1</sup> born at Chicopee, Mass., Nov. 10, 1860; md. Dec. 29, 1886, Lillian Emma Pratt, born May 21, 1861, dau. of William A. Pratt; res. Chicopee, Mass. No children.

**ELWOOD LEON GRAVES (3078)**, son of George Alexander,<sup>8</sup> Linus,<sup>7</sup> Moses,<sup>6</sup> David,<sup>5</sup> David,<sup>4</sup> Samuel,<sup>3</sup> John,<sup>2</sup> Thomas,<sup>1</sup> born at Springfield, Mass., Dec. 13, 1852; md. April 23, 1885, Louisa Cornwall Hadley, dau. of William H. and Mahala (Deuel) Hadley, of Albany, N. Y. She died Jan'y 22, 1887. He md. (2) June 18, 1895, Anna C. Newell, dau. of Horace S. and Cornelia M. (Smith) Newell, of Springfield, Mass., born Mch. 28, 1869. They res. at Springfield, Mass.

CHILD.

3691. GEORGE ALEXANDER, born Jan'y 10, 1887.

**ARTHUR CLIFFORD GRAVES (3080)**, son of George Alexander,<sup>8</sup> Linus,<sup>7</sup> Moses,<sup>6</sup> David,<sup>5</sup> David,<sup>4</sup> Samuel,<sup>3</sup> John,<sup>2</sup> Thomas,<sup>1</sup> born Mch. 21, 1857, at Springfield, Mass.; md. Oct. 1, 1885, Nellie M. Sibley, dau. of William B. and Irene C. (Aikens) Sibley, of Barre, Mass., born May 1, 1863; res. Springfield, Mass.

CHILDREN.

3692. IRENE, born Oct. 10, 1886.

3693. FREDERICK LEON, born April 30, 1892.

**HERBERT HAMILTON GRAVES (3081)**, son of George Alexander,<sup>8</sup> Linus,<sup>7</sup> Moses,<sup>6</sup> David,<sup>5</sup> David,<sup>4</sup> Samuel,<sup>3</sup> John,<sup>2</sup> Thomas,<sup>1</sup> born at Spring-

field, Mass., April 29, 1861; md. Nov., 1885, Hattie E. Hale, born Mch. 7, 1865, adopted dau. of Clark B. Hale and Martha (De Forest) Hale, of West Springfield, Mass.

## CHILDREN.

3694. RALPH SCOTT, born Dec. 14, 1889.

3695. Son, born April 17, 1891; died April 18, 1891.

**WALTER ROBERT GRAVES (3098)**, son of Robert Blynn,<sup>8</sup> David,<sup>7</sup> Calvin,<sup>6</sup> David,<sup>5</sup> David,<sup>4</sup> Samuel,<sup>3</sup> John,<sup>2</sup> Thomas,<sup>1</sup> born Dec. 18, 1857; md. Jan'y 28, 1880, Alice M. Stolp, born May 23, 1859, dau. of Charles West and Sarah D. (Bristol) Stolp; res. Dubuque, Iowa.

## CHILD.

3696. GEORGE WEST, born May 1, 1886, at Cedar Rapids, Iowa.

**ELMER CARROLL CALVIN GRAVES (3101)**, son of Chauncey Langdon,<sup>8</sup> Calvin,<sup>7</sup> Calvin,<sup>6</sup> David,<sup>5</sup> David,<sup>4</sup> Samuel,<sup>3</sup> John,<sup>2</sup> Thomas,<sup>1</sup> born Jan'y 12, 1863, at Rockford, Winnebago Co., Ill.; md. Aug. 10, 1884, Carrie Frances Hinds, of Clear Lake, Iowa, dau. of George Hinds, born Oct. 23, 1869; res. Clear Lake, Iowa.

## CHILDREN.

3697. ANNIE CAROLINE, born Aug. 7, 1885, at Clear Lake, Iowa.

3698. CHARLES FREMONT, born Oct. 11, 1888, at Crouse, Neb.

3699. ARVILLA DEATTA, born Dec. 18, 1890, in Nebraska.

**EMERY CLAGUE GRAVES (3102)**, son of Chauncey Langdon,<sup>8</sup> Calvin,<sup>7</sup> Calvin,<sup>6</sup> David,<sup>5</sup> David,<sup>4</sup> Samuel,<sup>3</sup> John,<sup>2</sup> Thomas,<sup>1</sup> born Oct. 25, 1864; md. Nov. 26, 1890, at New Milford, Ill., Jeannette May Payne, dau. of Allen Payne, born at Newman, Ill., Oct. 23, 1871; res. Crouse, Neb.

## CHILD.

3700. ALLEN CLARK, born June 6, 1891, at Crouse, Neb.

**JOHN EDD GRAVES (3103)**, son of Chauncey Langdon,<sup>8</sup> Calvin,<sup>7</sup> Calvin,<sup>6</sup> David,<sup>5</sup> David,<sup>4</sup> Samuel,<sup>3</sup> John,<sup>2</sup> Thomas,<sup>1</sup> born at Waterloo, Iowa, May 10, 1869; md. Dec. 25, 1889, at Raymond, Neb., Mary Drusella Williams, dau. of Wm. Williams, born at Chicago, Ill., Dec. 18, 1867. They res. at Lincoln, Neb.

## CHILD.

3701. FLOSSIE PEARL, born at Lincoln, Neb., May 21, 1891.

**GEORGE ERASTUS GRAVES (3137)**, son of Willet Johnson,<sup>8</sup> Daniel,<sup>7</sup> Israel,<sup>6</sup> Matthew,<sup>5</sup> David,<sup>4</sup> Samuel,<sup>3</sup> John,<sup>2</sup> Thomas,<sup>1</sup> born June 28, 1857, at Delton, Wis.; md. July 19, 1882, Charlotte A. Byrum, dau. of T. Byrum, of Baraboo, Wis., born June 28, 1854. They res. at Merrimac, Sauk Co., Wis.

CHILDREN.

3702. GEORGE EARL, born June 19, 1884, at Excelsior, Wis.  
 3703. EDITH MAY, born Feb. 26, 1886, at Baraboo, Wis.  
 3704. CHARLES LESLIE, born Sept. 26, 1892, at Merrimac, Wis.

**MOSES MORGAN GRAVES (3139)**, son of Willet Johnson,<sup>8</sup> Daniel,<sup>7</sup> Israel,<sup>6</sup> Matthew,<sup>5</sup> David,<sup>4</sup> Samuel,<sup>3</sup> John,<sup>2</sup> Thomas,<sup>1</sup> born Nov. 11, 1861; md. Nov. 3, 1887, Emma Thomas, born Nov. 14, 1861. They res. at Biggsville, Ill.

CHILD.

3705. BYRON, born May 29, 1889.

**DANIEL GRAVES (3140)**, son of Willet Johnson,<sup>8</sup> Daniel,<sup>7</sup> Israel,<sup>6</sup> Matthew,<sup>5</sup> David,<sup>4</sup> Samuel,<sup>3</sup> John,<sup>2</sup> Thomas,<sup>1</sup> born Jan'y 8, 1864, at Baraboo; md. Nov. 21, 1889, Edith Eluria Kimball, born Feb. 11, 1869; res. Baraboo, Wis.

CHILDREN.

3706. GEORGE RAYMOND, born Aug. 22, 1890.  
 3707. ROY BASIL, born Nov. 29, 1891.  
 3708. WILLET JOHNSON, born Dec. 26, 1893; died Mch. 28, 1894.

**FITZ ALLEN GRAVES (3156)**, son of Monroe,<sup>8</sup> Obed,<sup>7</sup> Israel,<sup>6</sup> Matthew,<sup>5</sup> David,<sup>4</sup> Samuel,<sup>3</sup> John,<sup>2</sup> Thomas,<sup>1</sup> born Nov. 20, 1850; md. Dec. 24, 1875, Arvilla Thornton, dau. of Edmond V.



and Betsey A. Thornton, of Shirland, Ill., born Sept. 10, 1852. He died Oct. 9, 1879; res. at Lone Rock, Wis.

CHILDREN.

3709. LILLIE MAY.  
3710. OSCAR ALLEN.

**ALFRED BARNES GRAVES (3158)**, son of Orlando Perry,<sup>8</sup> Obed,<sup>7</sup> Israel,<sup>6</sup> Matthew,<sup>5</sup> David,<sup>4</sup> Samuel,<sup>3</sup> John,<sup>2</sup> Thomas,<sup>1</sup> born at Shopiere, Rock Co., Wis., Aug. 31, 1843; md. July 4, 1867, Elizabeth Sarah Appleby, dau. of John T. Appleby, born in London, England, Jan'y 26, 1846. They res. at Magnolia, Rock Co., Wis. He was a soldier in the 46th Wis. Regt. in the Civil War.

CHILDREN.

3711. HARVEY BYRON, born Aug. 19, 1869, at Avon, Wis.  
3712. JOHN WARD, born Mch. 17, 1874, at Magnolia, Wis.  
3713. BENJAMIN FRANKLIN, born Dec. 28, 1879, at Magnolia, Wis.  
3714. EDITH CAROLINE, born Oct. 16, 1888, at Magnolia, Wis.

**HENRY GRAVES (3160)**, son of Orlando Perry,<sup>8</sup> Obed,<sup>7</sup> Israel,<sup>6</sup> Matthew,<sup>5</sup> David,<sup>4</sup> Samuel,<sup>3</sup> John,<sup>2</sup> Thomas,<sup>1</sup> born at Shopiere, Rock Co., Wis., Aug. 1, 1848; md. July 4, 1868, Caroline Appleby, dau. of John T. Appleby. They res. at DeWitt, Clinton Co., Iowa.

CHILDREN.

3715. CLARA ESTELLA, born at Shopiere, Jan'y 30, 1871.  
 3716. CORA, born at DeWitt, Iowa.  
 3717. ELIZABETH, born at DeWitt, Iowa.  
 3718. LEROY, born at DeWitt, Iowa.  
 3719. Son.

**CHARLES DEWILTON GRAVES (3163)**, son of Orlando Perry,<sup>8</sup> Obed,<sup>7</sup> Israel,<sup>6</sup> Matthew,<sup>5</sup> David,<sup>4</sup> Samuel,<sup>3</sup> John,<sup>2</sup> Thomas,<sup>1</sup> born at Shopiere, Rock Co., Wis., June 4, 1854; md. in 1878, Eudora Warren, dau. of Cecil Warren, of Green, Butler Co., Iowa, where they reside.

CHILDREN.

3720. CLYDE, born 1879.  
 3721. CLIFTON, born 1881.  
 3722. MILDRED, born 1883.  
 3723. CYNTHIA AURELIA, born Feb. 19, 1885.

**FRED GRAVES (3166)**, son of Orlando Perry,<sup>8</sup> Obed,<sup>7</sup> Israel,<sup>6</sup> Matthew,<sup>5</sup> David,<sup>4</sup> Samuel,<sup>3</sup> John,<sup>2</sup> Thomas,<sup>1</sup> born at Shopiere, Wis., Dec. 1, 1860; md. Nov. 27, 1889, Augusta Hirrz, of Shopiere, Wis., born in Germany, Sept. 25, 1864. They res. at Shopiere, Wis.

CHILDREN.

3724. HUGH WORTHINGTON, born Mch. 7, 1891, at Turtle, Wis.  
 3725. GLADYS MYRTLE, born April 18, 1893, at Turtle, Wis.

**ORLANDO MILLS GRAVES (3169)**, son of Rufus Wells,<sup>8</sup> Obed,<sup>7</sup> Israel,<sup>6</sup> Matthew,<sup>5</sup> David,<sup>4</sup> Samuel,<sup>3</sup> John,<sup>2</sup> Thomas,<sup>1</sup> born at Roscoe, Ill., Jan'y 18, 1847; md. Feb. 28, 1867, Lodemia Rockwell, born Feb. 5, 1845, at Montgomery, N. Y.; res. Roscoe, Ill.

CHILDREN,

3726. SMITH MILLS, born at Roscoe, July 3, 1868; unmd. in 1893.  
 3727. MARK ROCKWELL, born at Roscoe, Feb. 28, 1870; unmd. in 1893.  
 3728. ERNEST CLYDE, born at Clinton, Wis., April 27, 1872; unmd. in 1893.  
 3729. ORLANDO FENTON, born at Roscoe, Ill., April 17, 1877.

**JAY UDOLPHO GRAVES (3170)**, son of Rufus Wells,<sup>8</sup> Obed,<sup>7</sup> Israel,<sup>6</sup> Matthew,<sup>5</sup> David,<sup>4</sup> Samuel,<sup>3</sup> John,<sup>2</sup> Thomas,<sup>1</sup> born at Roscoe, Ill., Sept. 23, 1859; md. Nov. 23, 1880, Laura Franz, born in Gloversville, N. Y., Mch. 24, 1858; res. Roscoe, Ill.

CHILD.

3730. LYLE FRANZ, born July 4, 1886.

**THEODORE PARKER GRAVES (3195)**, son of Asahel Owens,<sup>8</sup> Jedediah,<sup>7</sup> Charles,<sup>6</sup> Matthew,<sup>5</sup> David,<sup>4</sup> Samuel,<sup>3</sup> John,<sup>2</sup> Thomas,<sup>1</sup> born in Fayette Co., Iowa, Sept. 20, 1856; md. in 1876, Frances D. Dreywaize, born Jan'y 19, 1854; res. Fayette Co., Iowa.

## CHILDREN.

3731. ANNIE, born Mch. 15, 1877; died Mch., 1880.  
 3732. LUCY, born Nov. 23, 1880.  
 3733. LEROY G., born Mch. 12, 1883.  
 3734. HOMER, born Jan'y 8, 1884.  
 3735. THEODORE G., born July 9, 1887.  
 3736. FANNY MAY, born Aug. 12, 1892.

**LORIN HENRY GRAVES (3201)**, son of Joseph Benjamin,<sup>8</sup> Jedediah,<sup>7</sup> Charles,<sup>6</sup> Matthew,<sup>5</sup> David,<sup>4</sup> Samuel,<sup>3</sup> John,<sup>2</sup> Thomas,<sup>1</sup> born Nov. 14, 1868; md. Oct. 21, 1890, Louisa Julia Coash, born Nov. 30, 1870. They res. at Kankakee, Ill.

## CHILDREN.

3737. LEROY JESSE, born Jan'y 15, 1892.  
 3738. WILLIE JOSEPH, born June 16, 1893.

**GEORGE HENRY GRAVES (3202)**, son of Henry Sylvester,<sup>8</sup> Jedediah,<sup>7</sup> Charles,<sup>6</sup> Matthew,<sup>5</sup> David,<sup>4</sup> Samuel,<sup>3</sup> John,<sup>2</sup> Thomas,<sup>1</sup> born Mch. 4, 1855; md. Mch. 4, 1879, Elma Ann Daniels, dau. of Arthur P. and Sarah Jane Daniels, of Manchester, Boone Co., Ill. He res. at Manchester, Ill, and has held many town offices.

## CHILDREN.

3739. ARTHUR PRESTON, born Jan'y 22, 1880.  
 3740. LUELLA BEATRICE, born Jan'y 12, 1886.

**JAMES EUGENE GRAVES (3207)**, son of Ephraim Almeron,<sup>8</sup> Almeron Haskell,<sup>7</sup> Charles,<sup>6</sup>

Matthew,<sup>5</sup> David,<sup>4</sup> Samuel,<sup>3</sup> John,<sup>2</sup> Thomas,<sup>1</sup> born Feb. 1, 1863; md. Georgiana Clara Couliard, born July 29, 1862. They res. at Fulton, So. Dakota.

CHILD.

3741. ETOYL ESTELL, born Dec. 14, 1893.

**CHARLES ESMOND GRAVES (3214)**, son of Charles Robert,<sup>8</sup> Almeron Haskell,<sup>7</sup> Charles,<sup>6</sup> Matthew,<sup>5</sup> David,<sup>4</sup> Samuel,<sup>3</sup> John,<sup>2</sup> Thomas,<sup>1</sup> born Oct. 30, 1867; md. Jessie Sophia Dixon, born Nov. 13, 1866. They res. at Fulton, So. Dakota.

CHILD.

3742. OPAL FAY, born Jan'y 13, 1895.

**CHARLES HENRY GRAVES (3254)**, son of Dr. Charles,<sup>8</sup> Ansel,<sup>7</sup> Asa,<sup>6</sup> Reuben,<sup>5</sup> Noah,<sup>4</sup> Samuel,<sup>3</sup> John,<sup>2</sup> Thomas,<sup>1</sup> born Oct. 28, 1838, in Rome, N. Y.; md. July 3, 1863, Florence Elizabeth, dau. of Joseph and Mary Degraff, of Lee, Oneida Co., N. Y. She was born in Saratoga Co., N. Y., Nov. 19, 1846; res. Plymouth, Cerro Gordo Co., Iowa.

CHILDREN.

3743. ROBERT ERASTUS, born at Plymouth, June 26, 1866.

3744. CHARLES ROSCOE, born at Plymouth, June 16, 1870; res. Plymouth, Iowa.

3745. FRANK HORACE, born at Plymouth, Sept. 18, 1871; md.  
 July 4, 1893, Allie, dau. of John and Cynthia Clause.
3746. SARAH ALICE, born at Plymouth, Dec. 16, 1876.
3747. MINNIE IVY, born at Plymouth, July 21, 1883; died Sept. 19,  
 1886.

**WILLIAM CLEVELAND GRAVES (3255)**, son of Dr. Charles,<sup>8</sup> Ansel,<sup>7</sup> Asa,<sup>6</sup> Reuben,<sup>5</sup> Noah,<sup>4</sup> Samuel,<sup>3</sup> John,<sup>2</sup> Thomas,<sup>1</sup> born at Rome, N. Y., Jan'y 1, 1841; md. Dec. 25, 1870, Elizabeth Holden, dau. of Eli and Ann Holden, born at Kenosha Co., Wis., Feb. 10, 1853; res. Plymouth, Iowa.

CHILDREN.

3748. ASA POMEROY, born at Plymouth, Iowa, Oct. 15, 1871.
3749. CASSIUS WM., born at Plymouth, Oct. 17, 1873.
3750. WILLIS, born at Plymouth, Feb. 9, 1876; died Jan'y 4,  
 1877.
- 3750<sup>1</sup>. GEORGE AUGUSTUS, born at Plymouth, Nov. 26, 1878.
3751. EDWIN FRANCIS, born at Plymouth, Sept. 16, 1880.
3752. CARRIE ANN, born at Plymouth, April 23, 1883.
3753. MYRA JANE, born at Plymouth, Feb. 4, 1886.
3754. HORACE ELI, born at Plymouth, July 26, 1888.
3755. DAISY IDA, born at Plymouth, Feb. 9, 1891.
3756. LLOYD OSCAR, born at Plymouth, April 30, 1893.
3757. CHARLES RAY, born at Plymouth, Sept. 20, 1895.

**FRANCIS POMEROY GRAVES (3256)**, son of Dr. Charles,<sup>8</sup> Ansel,<sup>7</sup> Asa,<sup>6</sup> Reuben,<sup>5</sup> Noah,<sup>4</sup> Samuel,<sup>3</sup> John,<sup>2</sup> Thomas,<sup>1</sup> born at Rome, N. Y., March 8, 1843. In 1862 he enlisted in Co. I,

81st N. Y. Vols. He was wounded June 3, 1864, in the battle of Cold Harbor. After his recovery he returned to his Regt. On Sept. 16, 1864, he was accidentally shot and killed while on picket by one of his comrades.

**AUSTIN DAVIS GRAVES (3259)**, son of Dr. Charles,<sup>8</sup> Ansel,<sup>7</sup> Asa,<sup>6</sup> Reuben,<sup>5</sup> Noah,<sup>4</sup> Samuel,<sup>3</sup> John,<sup>2</sup> Thomas,<sup>1</sup> born at Annsville, N. Y., Sept. 8, 1852; md. Mch. 11, 1874, Ella Stevens, dau. of Thomas G. and Eliza Stevens, of Plymouth, Iowa. He removed in 1883 to Crary, Ramsey Co., North Dakota, where they reside.

CHILDREN.

3758. NETTIE MAY, born Dec. 8, 1874, at Plymouth, Iowa.

3759. CLARA MABEL, born April 13, 1880, at Plymouth, Iowa.

3760. CLEMENT DAVIS, born Feb. 22, 1886, at Crary, N. D.

**FRED THOMPSON GRAVES (3264)**, son of Reuben Consider,<sup>8</sup> Reuben Houghton,<sup>7</sup> Asa,<sup>6</sup> Reuben,<sup>5</sup> Noah,<sup>4</sup> Samuel,<sup>3</sup> John,<sup>2</sup> Thomas,<sup>1</sup> born at Ogdensburg, N. Y., Jan'y 24, 1853; md. June 28, 1881, Sarah Jane Cunningham, born Mch. 31, 1860, at St. Mary's, Ont.; res. Ottawa, Ont.

CHILDREN.

3761. GEORGE CUNNINGHAM, born at Ottawa, Ont., June 28, 1882.

3762. HASBROUCK CARSON, born at Ottawa, Ont., Mch. 21, 1889.

**JOSEPH ALVIN GRAVES (3267)**, son of Warren Henry,<sup>8</sup> Alvin Chauncey,<sup>7</sup> Asa,<sup>6</sup> Reuben,<sup>5</sup> Noah,<sup>4</sup> Samuel,<sup>3</sup> John,<sup>2</sup> Thomas,<sup>1</sup> born at Springfield, Mo., Sept. 21, 1849. Graduated at Yale College in 1872; md. at New Haven, Conn., June 20, 1876, Mary Frances Harmount, dau. of William S. and Jane H. (Morgan) Harmount, of New Haven, born in New Haven Sept. 26, 1852. They res. at Hartford, Conn., where he is Assistant Superintendent and Principal of the South School. (House, 28 Charter Oak Place.)

## CHILDREN.

3763. ARTHUR HARMOUNT, born at New Haven, Jan'y 22, 1879.  
 3764. GERTRUDE, born at New Haven, May 22, 1880; died May 28, 1893.  
 3765. HELEN ELIZABETH, born at New Haven, Nov. 6, 1885.  
 3766. JOSEPH EDWARD, born at New Haven, Oct. 11, 1888; died Jan'y 1, 1891.  
 3767. CHAUNCEY MORGAN, born at New Haven, Mch. 12, 1892; died Feb. 2, 1893.

**HENRY WEBB GRAVES (3269)**, son of Warren Henry,<sup>8</sup> Alvin Chauncey,<sup>7</sup> Asa,<sup>6</sup> Reuben,<sup>5</sup> Noah,<sup>4</sup> Samuel,<sup>3</sup> John,<sup>2</sup> Thomas,<sup>1</sup> born at Springfield, Mo., Dec. 29, 1855; md. April 27, 1892, Dottie Virginia Williams, dau. of Josiah C. and Laura A. Williams, of Neosho, Mo., born Dec. 22, 1869; res. Neosho, Mo.

## CHILD.

3768. PHILIP HENRY, born June 17, 1894.



**HENRY EDWARD GRAVES (3272)**, son of Asa Lester,<sup>8</sup> Alvin Chauncey,<sup>7</sup> Asa,<sup>6</sup> Reuben,<sup>5</sup> Noah,<sup>4</sup> Samuel,<sup>3</sup> John,<sup>2</sup> Thomas,<sup>1</sup> born at Ottumwa, Iowa, Oct. 9, 1847; md. Clara Alice Caldwell, April 26, 1868; res. Ottumwa, Iowa. He was killed while on official duty as a policeman, shot through the heart, Mch. 27, 1895, at Ottumwa, Iowa. Three children, names not ascertained.

**THEODORE WILLARD GRAVES (3279)**, son of John,<sup>8</sup> Alvin Chauncey,<sup>7</sup> Asa,<sup>6</sup> Reuben,<sup>5</sup> Noah,<sup>4</sup> Samuel,<sup>3</sup> John,<sup>2</sup> Thomas,<sup>1</sup> born Dec. 6, 1849; md. April 17, 1873, at Neosho, Mo., Alice P. Price, dau. of William Ira Price, born in Warsaw, Ill., July 10, 1855; res. Neosho, Mo.

CHILDREN.

3769. NELLIE MAY, born at Neosho, May 26, 1874; md. Oct. 16, 1895, Charles Daugerty.
3770. JOHN WALTER, born at Neosho, Aug. 7, 1876.
3771. WM. HARRY, born at Hot Springs, Ark., May 12, 1878.
3772. AMY, born at Neosho, Mo., Aug. 28, 1880.
3773. JESSIE JOSEPHINE, born at Neosho, Mo., Sept. 24, 1882.
3774. ELLA HEDGE, born at Neosho, Mo., July 7, 1884.
3775. MARY EDITH, born at Neosho, Mo., May 24, 1890.
3776. MABEL ALICE, born at Neosho, Mo., Jan'y 4, 1892.
3777. MARIE, born at Neosho, Mo., Sept. 1, 1894.

**HARRY CHAUNCEY GRAVES (3281)**, son of John,<sup>8</sup> Alvin Chauncey,<sup>7</sup> Asa,<sup>6</sup> Reuben,<sup>5</sup> Noah,<sup>4</sup> Samuel,<sup>3</sup> John,<sup>2</sup> Thomas,<sup>1</sup> born at Ottumwa, Iowa,

May 11, 1855; md. at Hot Springs, Ark., Dec. 7, 1879, Julia Catharine Pope.

CHILDREN.

3778. AUGUSTUS JOHN, born at Hot Springs, Ark., Oct. 4, 1882.  
3779. WALTER WILLARD, born at Benton, Saline Co., Ark., Sept. 15, 1885.  
3780. FRED POPE, born at Hot Springs, Ark., Nov. 25, 1887.

**WILLIAM HENRY GRAVES (3282)**, son of John,<sup>8</sup> Alvin Chauncey,<sup>7</sup> Asa,<sup>6</sup> Reuben,<sup>5</sup> Noah,<sup>4</sup> Samuel,<sup>3</sup> John,<sup>2</sup> Thomas,<sup>1</sup> born at Council Bluffs, Iowa, July 7, 1858; md. at Hot Springs, Ark., May 14, 1882, Jessie Fremont Vatterline, dau. of Charles Vatterline, born in Kansas July 6, 1866; res. Hot Springs, Ark.

CHILDREN.

3781. Infant, born and died.  
3782. Infant, born and died.  
3783. SIDNEY WILLARD, born July 11, 1889.  
3784. CHARLES HENRY, born July 7, 1891.  
3785. JOHN CHAUNCEY, born July 20, 1892; died Aug., 1893.  
3786. AMY GERTRUDE, born Aug. 25, 1894.

**WILLIAM LESTER GRAVES (3287)**, son of Col. Jonathan Webb,<sup>8</sup> Alvin Chauncey,<sup>7</sup> Asa,<sup>6</sup> Reuben,<sup>5</sup> Noah,<sup>4</sup> Samuel,<sup>3</sup> John,<sup>2</sup> Thomas,<sup>1</sup> born Feb. 22, 1859; md. Jan'y 20 1879, Mattie Beckham, dau. of W. C. Beckham, born in Florida June, 1859; res. Graham, Texas.

CHILD.

3787. RODNEY LESTER, born Aug. 30, 1881.

**FREDERIC AUGUSTUS GRAVES (3310)**, son of Rev. Alpheus,<sup>8</sup> Alpheus,<sup>7</sup> Capt. Selah,<sup>6</sup> Reuben,<sup>5</sup> Noah,<sup>4</sup> Samuel,<sup>3</sup> John,<sup>2</sup> Thomas,<sup>1</sup> born at Heath, Mass., Feb. 17, 1852; md. Aug. 5, 1873, Flora N. Brooks, of Pierrepont, St. Lawrence Co., N. Y., born Jan'y 13, 1852; res. Grinnell, Iowa.

CHILDREN.

3788. GERTRUDE MAY, born at Glencoe, Minn., Aug. 22, 1874.

3789. ARTHUR GUY, born at Glencoe, Minn., Mch. 30, 1876.

**LYMAN NELSON GRAVES (3312)**, son of Nelson R.,<sup>8</sup> Lyman,<sup>7</sup> Capt. Selah,<sup>6</sup> Reuben,<sup>5</sup> Noah,<sup>4</sup> Samuel,<sup>3</sup> John,<sup>2</sup> Thomas,<sup>1</sup> born at Genoa, Wis., July 4, 1857; md. Nov. 7, 1894, Eunice Louisa Kellogg, dau. of Thomas H. and Edna (Seymour) Kellogg, born Aug. 5, 1867. They res. at Washington, D. C., 200 A Street, S. E. No children.

**ALPHEUS AUGUSTUS GRAVES (3317)**, son of Frederick A.,<sup>8</sup> Lyman,<sup>7</sup> Capt. Selah,<sup>6</sup> Reuben,<sup>5</sup> Noah,<sup>4</sup> Samuel,<sup>3</sup> John,<sup>2</sup> Thomas,<sup>1</sup> born May 16, 1853; md. May 17, 1876, Etta May Todd, dau. of Albert and Esther A. Todd, born May 19, 1857. Merchant at Ypsilanti, Mich., 105 Congress Street.

CHILDREN.

3790. ARTHUR TODD, born July 18, 1877.  
 3791. FRANK ORRIN, born Sept. 30, 1879.  
 3792. FRED ALPHEUS, born May 19, 1882.  
 3793. MILDRED ESTHER, born April 7, 1884.  
 3794. BESSIE EMMA, born Feb. 26, 1888; died Aug. 5, 1888.  
 3795. HENRY STANLEY, born July 28, 1890; died April 26, 1891.

**JAMES LYMAN GRAVES (3318)**, son of Frederick A.,<sup>8</sup> Lyman,<sup>7</sup> Capt. Selah,<sup>6</sup> Reuben,<sup>5</sup> Noah,<sup>4</sup> Samuel,<sup>3</sup> John,<sup>2</sup> Thomas,<sup>1</sup> born Jan'y 7, 1855; md. Dec. 8, 1891, Margaretta May Pease, dau. of William Pease, of Pittsfield, Mich.; res. Pittsfield, Mich.

CHILD.

3796. ALBERT MAX, born Sept. 10, 1895.

**CLARENCE A. GRAVES (3326<sup>1</sup>)**, son of Alonzo,<sup>8</sup> Charles,<sup>7</sup> Randall,<sup>6</sup> Reuben,<sup>5</sup> Noah,<sup>4</sup> Samuel,<sup>3</sup> John,<sup>2</sup> Thomas,<sup>1</sup> born Aug. 3, 1836; md. Sept. 12, 1869, Malinda Wallace; res. Genoa Junction, Wis.

CHILDREN.

3797. CHARLES S., born June 23, 1870; md. July 25, 1892, Kate Watson; res. Poplar Ridge, N. Y.  
 3798. DORA M., born Aug. 23, 1873; md. July 31, 1893, Theodore Davis.  
 3799. GEORGE G., born Oct. 28, 1881.

**DR. DORR GRAVES (3328)**, son of Charles Coolige,<sup>8</sup> Charles,<sup>7</sup> Randall,<sup>6</sup> Reuben,<sup>5</sup> Noah,<sup>4</sup>





Samuel,<sup>3</sup> John,<sup>2</sup> Thomas,<sup>1</sup> born Jan'y 7, 1848, at Howard, N. Y.; md. April 12, 1871, Lauraett Carrington, dau. of Ira and Betsey Carrington; res. Gilman, Marshall Co., Iowa.

CHILDREN.

3800. ETHEL G., born April 17, 1873, at Fremont, N. Y.  
 3801. FRANK IRA, born Dec. 4, 1874; died June 21, 1889.  
 3802. FRED COOLIGE, born Dec. 2, 1876, at Gilman, Iowa.

**CHARLES MYRON GRAVES (3331)**, son of Charles Coolige,<sup>8</sup> Charles,<sup>7</sup> Randall,<sup>6</sup> Reuben,<sup>5</sup> Noah,<sup>4</sup> Samuel,<sup>3</sup> John,<sup>2</sup> Thomas,<sup>1</sup> born at Howard, Steuben Co., N. Y., Jan'y 31, 1865; md. Martha A. Clark, of Union City, Pa., Dec. 18, 1889. She was a dau. of Melville De Lacy and Lottie Maria Clark; res. Hornellsville, N. Y.

CHILD.

3803. KENNETH CLARK, born Oct. 9, 1890, at Union City, Pa.

**JOHN WHITING GRAVES (3332)**, son of Orrin Yates,<sup>8</sup> Charles,<sup>7</sup> Randall,<sup>6</sup> Reuben,<sup>5</sup> Noah,<sup>4</sup> Samuel,<sup>3</sup> John,<sup>2</sup> Thomas,<sup>1</sup> born Mch. 23, 1859; md. July 15, 1888, Louise A. Wilson, born Sept. 12, 1859, of Independence, Allegany Co., N. Y.; res. Wellsville, N. Y.

CHILDREN.

3804. DORR WELLMAN, born April 5, 1890.  
 3805. REVA ADELL, born Sept. 7, 1892.  
 3806. MARIE, born Sept. 5, 1895.

**ELI M. GRAVES (3333)**, son of Martin L.,<sup>8</sup> Eli,<sup>7</sup> Randall,<sup>6</sup> Reuben,<sup>5</sup> Noah,<sup>4</sup> Samuel,<sup>3</sup> John,<sup>2</sup> Thomas,<sup>1</sup> born in North Evans, Erie Co., N. Y., June 22, 1838; md. Mary E. Daley, in Florence, Ohio, Nov. 12, 1862; res. Birmingham, Ohio.

CHILDREN.

3806<sup>1</sup>.FRANK D., born in Florence, Erie Co., Ohio, Aug. 21, 1866; md. Sept. 12, 1894, Edna Earle Kelly, dau. of Josiah and Eliza Ann Kelly, of West Liberty, Logan Co., O.

3806<sup>2</sup>.LIDA A., born in Florence, July 2, 1870.

3806<sup>3</sup>.MORRIS E., born in Florence, Aug. 6, 1872.

3806<sup>4</sup>.LESTER J., born in Florence, May 5, 1879.

**CHARLES A. GRAVES (3338)**, son of Martin L.,<sup>8</sup> Eli,<sup>7</sup> Randall,<sup>6</sup> Reuben,<sup>5</sup> Noah,<sup>4</sup> Samuel,<sup>3</sup> John,<sup>2</sup> Thomas,<sup>1</sup> born in North Evans, Erie Co., N. Y., June 26, 1849; md. at Florence, Erie Co., Ohio, Oct. 13, 1892, Lena J. Vance.

CHILD.

3806<sup>5</sup>.FLOYD VANCE, born in Shelby, Richland Co., Ohio, May 6, 1894.

**VERNON ALBERTIS GRAVES (3342)**, son of Capt. Carlton C.,<sup>8</sup> Eli,<sup>7</sup> Randall,<sup>6</sup> Reuben,<sup>5</sup> Noah,<sup>4</sup> Samuel,<sup>3</sup> John,<sup>2</sup> Thomas,<sup>1</sup> born Sept. 23, 1858, in Madison, Lake Co., Ohio; md. Dec. 12, 1877, Cora D. Potter, dau. of John and Sara Potter, of Madison, born April 6, 1858; died



June 1, 1882. He removed to South Dakota and md. (2) Oct. 27, 1886, Cornelia Margurate Gauthier, dau. of Joseph and Delema Gauthier, now of Kankakee, Ill. She was born Aug. 5, 1863. in Kankakee. Res. 260 Stearns St., Cleveland, Ohio.

CHILDREN.

3807. ETHEL MINNIE, born May 9, 1880, at Madison, Ohio.  
 3808. CARLTON JOSEPH, born Sept. 5, 1887, at Faulkton, S. D.  
 3809. LOUIS ROY, born Jan'y 21, 1889, at Millard, S. D.  
 3810. IDA ALICE, born Mch. 27, 1891, at Madison, Ohio.  
 3811. JOHN ALBERTIS, born Mch. 3, 1895, at Cleveland, Ohio.

**ALBERT H. GRAVES (3351<sup>1</sup>)**, son of William Martin,<sup>8</sup> George,<sup>7</sup> Martin,<sup>6</sup> Reuben,<sup>5</sup> Noah,<sup>4</sup> Samuel,<sup>3</sup> John,<sup>2</sup> Thomas,<sup>1</sup> born June 21, 1862; md. Emma L. Gurney, in Aug., 1887; res. Chicago, Ill. Attorney and Counsellor at Law, 806 Marquette Bldg.

CHILDREN.

- 3811<sup>1</sup>. LESTER, born May 4, 1889.  
 3811<sup>2</sup>. ROY, born Jan'y 15, 1892.

**JOHN GEORGE GRAVES (3353)**, son of James,<sup>8</sup> Amos,<sup>7</sup> Martin,<sup>6</sup> Reuben,<sup>5</sup> Noah,<sup>4</sup> Samuel,<sup>3</sup> John,<sup>2</sup> Thomas,<sup>1</sup> born May 22, 1864, at Vienna, N. Y.; md. April 11, 1892, Lydia Gorton, of Vienna, N. Y.

CHILD.

3812. ADDIE J., born Dec. 30, 1893.

**JAMES R. GRAVES (3354)**, son of James,<sup>8</sup> Amos,<sup>7</sup> Martin,<sup>6</sup> Reuben,<sup>5</sup> Noah,<sup>4</sup> Samuel,<sup>3</sup> John,<sup>2</sup> Thomas,<sup>1</sup> born at Vienna, Oneida Co., N. Y., May 25, 1866; md. Nov. 19, 1890, Frances Caroline Loomis, of Vienna, N. Y.; res. at Shirrell, N. Y.

**GEORGE EDWARD GRAVES (3355)**, son of James,<sup>8</sup> Amos,<sup>7</sup> Martin,<sup>6</sup> Reuben,<sup>5</sup> Noah,<sup>4</sup> Samuel,<sup>3</sup> John,<sup>2</sup> Thomas,<sup>1</sup> born at Vienna, Oneida Co., N. Y., July 21, 1869; md. Oct. 16, 1889, Lizzie M., dau. of Thomas K. Wilson, of Oneida Castle, N. Y.; res. Vernon Center, N. Y.

CHILD.

3813. GEORGE GERALD, born Aug. 27, 1890, at Vernon Center, N. Y.

**GILES ADELBERT GRAVES (3356)**, son of James,<sup>8</sup> Amos,<sup>7</sup> Martin,<sup>6</sup> Reuben,<sup>5</sup> Noah,<sup>4</sup> Samuel,<sup>3</sup> John,<sup>2</sup> Thomas,<sup>1</sup> born at Vienna, N. Y., Sept. 30, 1871; md. Aug. 23, 1893, Clara E. Smith; res. Oneida, Madison Co., N. Y.

CHILD.

3814. LOTTIE B., born July 12, 1894.

**WILLIAM R. GRAVES (3418)**, son of Henry,<sup>8</sup> Joshua,<sup>7</sup> Gideon,<sup>6</sup> Daniel,<sup>5</sup> Daniel,<sup>4</sup> Daniel,<sup>3</sup> John,<sup>2</sup>

Thomas,<sup>1</sup> born June 28, 1868, at Palmer, Mass.;  
md. Sept. 15, 1891, Stella N. Mundell, born Sept.  
15, 1871, dau. of Joseph and Laura N. Mundell.  
They res. at Newton, Lower Falls, Mass.

**HERBERT K. GRAVES (3427)**, son of Rich-  
ardson B.,<sup>8</sup> Nathan Jones,<sup>7</sup> Richardson,<sup>6</sup> Nathan-  
iel,<sup>5</sup> Nathaniel,<sup>4</sup> Nathaniel,<sup>3</sup> John,<sup>2</sup> Thomas,<sup>1</sup> born  
July 14, 1858; md. Oct. 12, 1880, Abbie H.  
Hudson, born Mch. 21, 1860; res. St. Johns-  
bury, Vt.

CHILD.

3815. Child, born June 8, 1882; died June 11, 1882.

**HARRY SHERIDAN GRAVES (3461)**, son  
of Hon. Henry Preston,<sup>9</sup> Charles Henry,<sup>8</sup> Moses,<sup>7</sup>  
Jeremiah,<sup>6</sup> Phineas,<sup>5</sup> Isaac,<sup>4</sup> John,<sup>3</sup> Isaac,<sup>2</sup> Thomas,<sup>1</sup>  
born Feb. 5, 1865; md. April 19, 1893, Junie  
Antoinette Trefrue, dau. of C. J. and Amanda  
(Powers) Trefrue, of Lyndon, Vt. She was born  
Mch. 16, 1870; res. at Kirby, Vt.

**WILLIS BARTON GRAVES (3577)**, son of  
Barton Bisbee,<sup>9</sup> Amasa, Amasa,<sup>7</sup> Amasa,<sup>6</sup> Dea.  
Nathan,<sup>5</sup> John,<sup>4</sup> John,<sup>3</sup> John,<sup>2</sup> Thomas,<sup>1</sup> born  
at Middlefield, Mass., Oct. 13, 1855; md. Oct. 18,  
1882, Clara Ferris, born Feb. 27, 1859; res., the  
old homestead of grandfather, Middlefield, Mass.

## CHILDREN.

3816. WINNIE MAY, born Sept. 19, 1883.  
 3817. AGNES MALVINA, born Mch. 21, 1887.  
 3818. ETHEL LUCY, born Aug. 5, 1892.

**COOLEY WING GRAVES (3578)**, son of Barton Bisbee,<sup>9</sup> Amasa,<sup>8</sup> Amasa,<sup>7</sup> Amasa,<sup>6</sup> Dea. Nathan,<sup>5</sup> John,<sup>4</sup> John,<sup>3</sup> John,<sup>2</sup> Thomas,<sup>1</sup> born at Middlefield, Mass., Sept. 7, 1862; md. Dec. 28, 1887, Katie Helena Bryan, dau. of Thomas Bryan, of Worthington, Mass., born Sept. 14, 1865; res. Middlefield, Mass.

## CHILDREN.

3819. ROY EUGENE, born Jan'y 10, 1889.  
 3820. EDNA ZELL, born April 26, 1890.

**HARVEY BYRON GRAVES (3711)**, son of Alfred Barnes,<sup>9</sup> Orlando Perry,<sup>8</sup> Obed,<sup>7</sup> Israel,<sup>6</sup> Matthew,<sup>5</sup> David,<sup>4</sup> Samuel,<sup>3</sup> John,<sup>2</sup> Thomas,<sup>1</sup> born at Shopiere, Rock Co., Wis., Aug. 19, 1869; md. Jan'y 20, 1892, Nellie Webb, dau. of Albert Webb, of Magnolia, Wis., born Mch. 4, 1873. They reside at Magnolia, Rock Co., Wis.

## CHILD.

3821. LEE, born Mch. 29, 1893.

**ROBERT ERASTUS GRAVES (3743)**, son of Charles Henry,<sup>9</sup> Dr. Charles,<sup>8</sup> Ansel,<sup>7</sup> Asa,<sup>6</sup> Reu-

ben,<sup>5</sup> Noah,<sup>4</sup> Samuel,<sup>3</sup> John,<sup>2</sup> Thomas,<sup>1</sup> born in Plymouth, Iowa, June 26, 1866; md. Feb. 25, 1888, Nellie Amelia, dau. of Augustus and Eliza Boyington, of Plymouth, Cerro Gordo Co., Iowa. Post-office address Carlisle, Warren Co., Iowa.

CHILDREN.

3822. MEDA INA, born at Ames, Story Co., Iowa, Dec. 15, 1888.  
 3823. ROSCOE EARL, born at Carlisle, Warren Co., Iowa, May 14, 1893.

---

ADDENDA.

729. CHARLES FRED GRAVES, page 160, add to this record after "1859." in third line, the words "Emeline Bourne, born Jan'y 7, 1829."
1093. ELI GRAVES, died Dec. 17, 1870.
2124. CHARLES C. GRAVES, correct date of birth on page 221 to conform to date on page 384, "Jan'y 28, 1832."
837. JOHN GRAVES, second wife died in 1837, and he md. (3) Jane Carpenter. Add to record on page 176 the following additional children:
- 1702<sup>5</sup>. JULIA; md. Clark Winans, of Milton, Ohio.  
 1702<sup>6</sup>. MURRAY; md. and had 3 children.  
 1702<sup>7</sup>. LAURA, born Dec. 8, 1829; md. Charles Blodget.  
 1702<sup>8</sup>. SANFORD; md. Martha Gibbs; died in service during Civil War.

472      FAMILY OF THOMAS OF HATFIELD.

1702. GOODMAN GRAVES, page 176, had children, Cincinnatus,  
Lamira and Amerette.

1702<sup>1</sup>. COLEMAN GRAVES, page 176, had children, John, Almira  
and Mary.

---

NOTE.—For the purpose of identification and description, an arbitrary number is given to each member of the family in the order of descent from the founder of the family in this country. Since the numbers (3823) were assigned, 112 duplicates have been added for other descendants discovered, making the descendants of Thomas Graves, of Hatfield, as far as now known, 3925. Unquestionably others will be added.

TO FIND ANCESTORS, TRACE A NUMBER BACKWARD  
TOWARDS THE FOUNDER, AND TO FIND DESCENDANTS,  
TRACE IT FORWARD.

# INDEX.

## CHRISTIAN NAMES OF FAMILY OF THOMAS GRAVES OF HATFIELD, MASS.

	PAGE		PAGE
Aaron, 14, 20, 21, 22, 30, 39,	40	Albert, 115, 120, 133, 189,	196
	78, 165	211, 235, 263, 280, 311,	333
Aaron (Maj.).....	29, 52	Albert A.....	201, 350
Aaron Wilson.....	193, 339	Albert Augustus.....	125, 246
Abigail.....	25	Albert Augustus, Jr.....	246
Abbey Laurana.....	212	Albert Charles.....	446
Abbie.....	220, 225	Albert Elias.....	242, 401
Abbie J.....	201	Albert Francis.....	357
Abby Frances.....	156	Albert G.....	96
Abel.....	231, 395	Albert H.....	180, 318, 385 467
Abel Webster.....	163, 301	Albert Howard.....	341
Abi.....	130	Albert Kinney.....	196, 348
Abigail, 13, 15, 16, 17, 27, 31,	34	Albert Lyman.....	284, 416
47, 49, 58, 67, 71, 84,	88	Albert Mattoon.....	139, 269
Abigail P.....	171	Albert Max.....	464
Abigail R.....	190	Albert Melville.....	349, 448
Abigail S.....	103	Albert Monroe.....	259, 410
Abigail W.....	52, 82	Albert Nelson.....	311, 429
Abner Merton.....	348	Albert Newton.....	331, 439
Abraham.....	16, 26	Albert Oliver.....	354
Abram ...	47, 98	Albert P.....	437
Abram Day.....	192, 337	Albert Robins.....	166
Achsah.....	36	Albert Rufus.....	219, 381
Achsah F.....	60	Albert S. (Rev.).....	131, 259
Ada Belle.....	439	Albert Snow.....	391
Adah.....	233	Albertus.....	125
Adaline.....	127	Alden.....	129, 254
Adam Delano.....	335, 442	Alden Lewis.....	81
Addie J.....	467	Alden Lucius.....	169, 306
Addie Maud.....	262	Aletha Lauraett.....	135
Addie May.....	354	Alexander.....	79
Addison.....	359	Alfonso.....	128
Adelbert Charles.....	160	Alfred Ambrose.....	337, 444
Adelia.....	233	Alfred Barnes.....	359 453
Adelia J.....	428	Alfred Harrison.....	312, 431
Adelia Lois.....	305	Alfred Howard.....	156, 295
Adency.....	57	Alfred W.....	425
Adny.....	235	Allen Clark.....	451
Agnes Malvina.....	470	Allen S.....	130, 257
Agnes Velona.....	126	Alice.....	56, 340 370, 393, 428
Alanson.....	189, 332	Alice A.....	247
Alanson Allen.....	189, 334	Alice Amelia.....	337, 353

	PAGE		PAGE
Alice Cornelia.....	252	Amanda L.....	342
Alice Cutter.....	295	Amasa, 41, 74, 84, 175, 309,	310
Alice Jane.....	213		427
Alice L.....	201	Amasa Clayton.....	427
Alice Louise.....	300	Amasa Edson.....	104, 213
Alice M.....	383	Ambrose.....	176, 235, 309, 425
Alice Maud.....	188	Amelia C.....	191
Alice May.....	370, 394	Amelia Frances.....	137
Alice Sophia.....	169	Amelia S.....	216
Alice Terese.....	267	Amerette.....	472
Alida Abby.....	168	Amoretta Rosella.....	273
Alida Warner.....	133	Amoryllis Cobb.....	427
Alina.....	442	Amos.....	108, 224
Alma F.....	335	Amy.....	382, 392, 461
Almeda.....	258	Amy Ann.....	216, 374
Almedo.....	157	Amy Fidelia.....	376
Almedia.....	206	Amy Gertrude.....	462
Almerin.....	113	Amy Webb.....	375
Almeron E.....	180	Andrew.....	231
Almeron Haskell.....	102, 210	Andrew J.....	195, 343
Almira, 57, 65, 74, 98, 111, 115	150, 211, 220, 321, 472	Andrew M.....	221, 384
Almira Bates.....	149	Andrew Wadsworth.....	161
Almira J.....	78	Angelina.....	229
Almira Jane.....	155	Angie.....	371
Almira P.....	178	Anjennette.....	104
Almira Phillips.....	138	Ann.....	30, 108, 224
Almira Rosetta.....	189	Ann B.....	173
Almon.....	177, 311	Ann Buchanan.....	167
Almon Anson.....	266	Ann E.....	193
Almon Phineas.....	135	Ann Eliza.....	136, 155
Almond.....	220, 381	Ann Elvira.....	192
Almyra M.....	372	Ann G.....	162
Alonzo.....	76, 117, 158, 206	Ann Maria.....	129
	209, 220, 237, 381	Ann Sophia.....	300
Alonzo Clapp.....	62	Anna, 25, 28, 55, 57, 71, 84,	113
Alonzo Walter.....	116, 235		415
Alphonzo K.....	144, 273	Anna A.....	387
Alpheus.....	106, 218	Anna Alice.....	380
Alpheus (Rev).....	218, 378	Anna Cirena.....	301, 422
Alpheus Augustus.....	380, 463	Annadella.....	386
Alpheus Lyman.....	282	Anna Electa.....	283
Altana H.....	263	Anna Elizabeth.....	414
Alvan.....	57, 115, 234	Anna Jenette.....	365
Alverado.....	157	Anna M.....	335
Alvertine.....	280	Anna Myers.....	292
Alvin.....	66	Anna Sophia.....	197
Alvin C. (Maj.).....	217, 375, 376	Anna W.....	238
Alvin Chauncey.....	106, 216	Annie.....	285, 364, 456
Alvin Merton.....	331	Annie C.....	255
Alvin Percy.....	376	Annie Caroline.....	450
Alvira.....	125	Annie E.....	428
Amanda.....	So, 311	Annie Eliza.....	282
Amanda A.....	257	Annie F.....	256
		Annie Maria.....	254



	PAGE		PAGE
Annie Maud.....	370	Asahel Owens.....	210, 364
Annie Thayer.....	232	Asaph.....	50, 92, 190, 334
Ansel.....	106, 215	Asaph (Rev.).....	188
Ansel Josiah.....	81	Asaph L.....	193, 338
Ansel McNeil.....	79	Asbury H. Merriam.....	410
Anson.....	53, 90	Asenath.....	100
Anson Davis.....	436	Asher.....	99, 101, 114
Anson Rogers (Right Rev.).....	181	Ashley.....	65, 99, 135
	320	Ashley A.....	201, 296
Anthony.....	39, 75	Ashley H.....	158
Ara Abeleno.....	228, 392	Ashley Pomeroy.....	70, 147
Arabella.....	182	Ashmun Taylor.....	237, 398
Arabella Louise.....	239	Aspasia.....	151
Arad.....	43	Augusta Saphronia.....	336
Arad Erastus.....	91, 186	Augustus.....	63, 101, 131, 206
Archie Warren.....	423	Augustus A.....	312, 430
Armenia.....	220	Augustus Bowen.....	253, 414
Arminta Camilla.....	167	Augustus John.....	375, 462
Arnold Justin.....	208, 362	Augustus W.....	150, 286
Artemisia Sybel.....	334	Aurelia.....	93
Arthur Brown.....	250, 405	Aurilla Cyntia.....	206
Arthur C.....	358	Austin.....	144, 176, 274
Arthur Charles.....	325	Austin Alonzo.....	221
Arthur Clayton.....	310, 427	Austin A.....	245
Arthur Clifford.....	349, 449	Austin Clapp.....	125
Arthur Collins.....	323	Austin Davis.....	372, 459
Arthur Dane.....	213, 370	Austin Lyman.....	77, 161
Arthur Elwin.....	246	Azubah.....	29, 31, 56
Arthur Eugene.....	241, 260, 401		
Arthur E.....	350	Barton Bisbee.....	310, 426
Arthur F.....	261, 433	Bathsheba.....	29
Arthur Guy.....	463	Barnabas.....	100, 335
Arthur Harmount.....	460	Bartie Ray.....	370
Arthur Huntley.....	186	Baxter Henry.....	246
Arthur James.....	205	Belle Evangeline.....	200
Arthur Lewis.....	346	Benjamin, 14, 17, 19, 20, 30, 34	35, 46, 67
Arthur Nelson.....	357	Benjamin F.....	143
Arthur Preston.....	456	Benjamin Franklin, 142, 271, 411	453
Arthur S.....	409	Benjamin Franklin, Jr.....	411
Arthur Sylvanus.....	326, 437	Benjamin Horace.....	297
Arthur Todd.....	464	Bennett Chester.....	168
Arthur Winfield.....	352	Benoni.....	25, 50, 92, 108, 225
Arvilla.....	175	Bertha.....	346
Arvilla Deatta.....	450	Bertha A.....	257
Asa.....	44, 49, 105, 175, 308	Bertha Emily.....	261
Asa, Jr.....	86	Bertha Estella.....	418
Asa (Col.).....	41, 86	Bertha Hattie.....	371
Asa B.....	309, 425	Bertha J.....	402
Asa Lester.....	216, 374	Bertha Mae.....	274
Asa Pomeroy.....	458	Bertha May.....	397
Asa Wiles.....	106, 217	Bertha M.....	354
Asa Williams.....	217, 377	Bertha Snow.....	391
Asahel...26, 30, 46, 94, 191, 339			
Asahel J.....	191		

	PAGE		PAGE
Bernice M. ....	306	Carrie Ann. ....	458
Berne May. ....	297	Carrie B. ....	348
Bernard Eugene. ....	437	Carrie Delphine. ....	362
Bernard Fay. ....	288	Carrie Donley. ....	404
Bernard Harold. ....	427	Carrie Emma. ....	291, 325
Bertie. ....	339	Carrie Elizabeth. ....	156
Bessie. ....	377	Carrie Esther. ....	374
Bessie Curtis. ....	395	Carrie Eva. ....	429
Bessie Emma. ....	464	Carrie Florence. ....	407
Bessie Frances. ....	297	Carrie G. ....	337
Bessie Maud F. ....	253	Carrie Goodman. ....	169
Bethiah. ....	12	Carrie Lizzitte. ....	396
Bethena White. ....	90	Carrie Lou. ....	253
Betsey. ....	97, 221	Carrie Maria. ....	248
Betsey Elizabeth. ....	126	Carrie May Sophia. ....	302
Beulah. ....	22, 192, 389	Carrie R. ....	246
Billy. ....	26, 44	Carrie S. ....	275
Birtie Lindley. ....	444	Carroll F. ....	368
Blanche. ....	362, 367	Carroll R. ....	203
Bradley T. ....	233	Cassius Wm. ....	458
Bradford Lewis. ....	208, 362	Catharine. ....	52
Brainard Dexter. ....	137	Catharine Parsons. ....	149
Brainard S. ....	117, 238	Catharine W. ....	263
Bruce. ....	398	Catherine Alvord. ....	157
Burke Field. ....	237, 399	Catherine H. ....	256
Burton. ....	362	Catherine Louise. ....	226
Burton Morris. ....	168, 304	Cecil. ....	91, 187, 331
Byron. ....	452	Celestia. ....	332
Byron Wilfred. ....	199, 348	Celestia Allettie. ....	356
Caleb. ....	85, 95, 179, 319	Celia. ....	157, 303
Caleb S. ....	193	Celia Almira. ....	348
Calvin. ....	47, 79, 100, 107, 203, 222	Celia Lucretia. ....	199
Calvin H. ....	197, 345	Celia Taylor. ....	246
Calvin, Jr. ....	101	Cephas. ....	63, 129
Camilla Robbins. ....	79	Cephas Alden. ....	254, 407
Carey Clifford. ....	237, 399	Cephas Alden, Jr. ....	407
Carl. ....	276, 389	Charles (Dr.). ....	371
Carl Blanchard. ....	390	Charles. ....	48, 57, 101, 102, 107, 113, 172, 177, 205, 207, 209, 215, 220, 227, 231, 313, 330, 363, 391
Carl Henri. ....	354	Charles, Jr. ....	102, 209
Carlton Crane. ....	221, 383	Charles Arthur. ....	356
Carlton Augustus. ....	261	Charles A. ....	358, 383, 466
Carlton Joseph. ....	467	Charles Asaph. ....	169, 306
Caroline. ....	50, 97, 227	Charles Augustus. ....	67, 205
Caroline Augusta. ....	250	Charles C. ....	109, 221, 384, 471
Caroline C. ....	97	Charles Coolige. ....	220, 382
Caroline E. ....	200	Charles Carroll. ....	137, 262
Caroline Goodman. ....	80	Charles Coit. ....	311, 429
Caroline H. ....	136	Charles D. ....	233, 440
Caroline Louisa. ....	116, 356	Charles DeLoss. ....	168, 305
Caroline Mallery. ....	244	Charles DeWilton. ....	207, 359, 360
Caroline Sophronia. ....	222		454
Carrie. ....	280, 367		
Carrie Alma. ....	432		

	PAGE		PAGE
Charles E.....	233, 383, 400	Charlotte A.....	253
Charles Edgar.....	226, 390	Charlotte Elizabeth.....	282
Charles Edward.....	295	Charlotte E.....	157
Charles Edwin.....	196, 346	Charlotte Harwood.....	232
Charles Edwin, Dr.....	344	Charlotte L.....	228
Charles Elihu.....	308	Charlotte Louise.....	367
Charles Ellis.....	393	Charlotte M.....	180
Charles Emerson...303, 363,	424	Charlotte Williams... ..	322
Charles Emmett...182, 322,	324	Chauncey Arms.....122,	241
Charles Erastus.....	278	Chauncey Edward.....	402
Charles Esmond.....366,	457	Chauncey II.....	424
Charles Eugene.....	424	Chauncey Langdon... ..	203, 353
Charles Evander.....	126, 248	Chauncey Morgan.....	460
Charles Fowler.....	293, 420	Chester, 40, 59, 72, 79, 83,	91, 178
Charles Frank.....	347, 447	170, 315	
Charles Fred.....76, 160,	471	Chester Alanson.....	326, 438
Charles Frederick.....	287	Chester Ebenezer.....	184, 326
Charles Fremont...159,	298, 450	Chester Gates.....79,	167
Charles H., 234, 238, 316,	327, 415	Chester Hatch.....108,	227, 391
Charles Harry.....	397	Chester White. . . . .	424
Charles Henry, 124, 203,	243, 272	Chester William. . . . .	167
280, 314, 352, 361, 372,	397	Cilinda.....	206
399, 457, 462		Cincinnatus.....	472
Charles Herbert.....	323	Clara.....285, 324, 336,	406
Charles Howard.....	173, 284	Clara Agnes.....	335
Charles J . . . . .	148	Clara Annette.....	230
Charles L. . . . .	72, 152, 276	Clara E.....	247
Charles Leander.....	441	Clara Estella.....	454
Charles Lemuel.....156,	295	Clara Ettie.....	352
Charles Leslie.....	452	Clara Hager.....	324
Charles Lewis.....	289	Clara L.....	299
Charles Lincoln.....	194	Clara Louise. . . . .	292
Charles Myron. . . . .	382, 405	Clara Lydia.....	348
Charles Melville.....	396	Clara Mabel.....	459
Charles N.....388,	393	Clara Matilda.....	339
Charles Newton.....	408	Clark A . . . . .	371
Charles Origen.....188,	330	Clark Osborne... ..	237, 398
Charles Orrin.....317,	434	Clark Ransom.....	294
Charles P.....171,	180, 307	Clarence.....	324, 354
Charles R.....	384	Clarence A.....	381, 464
Charles Ray.....	458	Clarence Burt.....	274
Charles Robert.....211,	366	Clarence De Vere.....	135
Charles Roscoe.....	457	Clarence H.....	409
Charles S.....	404	Clarence Hamilton....	159, 297
Charles Samuel.....314,	432	Clarence Knight.....	160, 298
Charles Stephen.....316,	433	Clarence Lyn. . . . .	421
Charles Tracy.....116,	236	Clarence V.....	255, 409
Charles Waltmin.....	280	Claribel E.....	256
Charles Wellington...198,	347	Clarissa, 69, 111, 117,	129, 150
Charles Wesley.....248,	403	388	
Charles Wilder.....	342, 445	Clarissa Bliss.....	154
Charles William.....	353, 430	Clarissa H. . . . .	39
Charles Willis.....	252	Clarissa Keziah.....	78
Charlotte.....	108, 223	Clarissa Louisa . . . . .	390

	PAGE		PAGE
Clarissa M.....	224	Daniel, 12, 15, 17, 20, 24, 29,	30
Clarissa P.....	132	34, 41, 42, 43, 48, 51,	87
Clarissa Post.....	83	88, 101, 111, 206, 231,	321
Clarrissa M.....	144	357, 358,	452
Claude Beckwith.....	386	Daniel, Jr., 29, 87, 181, 206,	321
Clement Davis.....	459	Daniel Collins.....	152, 290
Cleo Mary.....	447	Daniel H.....	230
Clesson Avery.....	242	Daniel Heber.....	182
Clifford George.....	402	Daniel Hezekiah.....	90, 185
Clifford Lemuel.....	277	Daniel Pearsons.....	203, 352
Clifton.....	454	Darwin Perry.....	134
Climena H.....	80	David, 16, 27, 34, 47, 49, 58,	61
Cloud L.....	388	62, 97, 100, 101, 104,	127
Clista.....	113	202,	203
Clyde.....	454	David, Jr.....	128
Coleman.....	176, 472	David Clifton.....	174
Consider.....	48, 103	David K.....	131, 260
Consider Cushman.....	216	David Ransom.....	166
Cooley Wing.....	426, 470	David Watrous.....	321
Cora.....	146, 248, 454	Deborah.....	92
Cora Amelia.....	158	Delanah Charlotte.....	216
Cora Ann.....	258, 342	Delia.....	77, 285, 381, 417
Cora Belle.....	301, 359, 366	Delia A.....	104, 131
Cora Blanche.....	422	Delia Belle.....	434
Cora E.....	242	Delia L.....	198
Cora Emily.....	339	Deliverance.....	16
Cora Estella.....	425	Dell C.....	221
Cora Frances.....	172	Demaris.....	39
Cora Melissa.....	333	Dency M.....	195
Cora Martha.....	239	Dennis.....	104
Cordelia C.....	218	Desdemona.....	102
Cordelia M.....	109	De Witt Clinton.....	135
Cornelia.....	110	Dexter.....	65, 71, 102, 136, 208
Cornelia Bishop.....	244	Dexter Alamanse.....	228
Cotton.....	35, 61, 65	Dexter Hubbard.....	61, 124, 246
Cristian.....	34	Dexter Hubbard, Jr.....	124
Curtis B.....	185	Dexter O.....	388
Curtis Daniel.....	185	Dexter R.....	245
Curtis Reynolds.....	274, 412	Diana.....	103
Cynthia.....	61, 191, 358	Dickson.....	127, 248, 250
Cynthia Aurelia.....	454	Dickson E.....	128, 252
Cynthia M.....	381	Dolly.....	94
Cynthia Mariett.....	126	Dolly Ann.....	122
Cyrus.....	189, 211, 331, 368	Dolly Louise.....	345
Cyrus Milton.....	331, 439	Dora M.....	464
Cyrus Stowell.....	237, 399	Dorcas.....	47, 60
Czarina.....	191	Dorus.....	85, 177, 312
Dale C.....	368	Dorus, Jr.....	177
Dallas.....	398	Dorothy Lee Howard.....	432
Daisy Ida.....	458	Dorothy Bigelow.....	237, 239
Dan.....	384	Dorr, Dr.....	382, 464
Dana M.....	15	Dorr Wellman.....	465
		Douglas Cowherd.....	436
		Douglas Nelson.....	320, 436

	PAGE		PAGE
Downing Warner.....	178,	Edward Doty.....	385
Dwight, 66, 84, 119, 131, 139,	172	Edward Dwight....	282, 310, 428
173, 176, 248, 259, 310,	403	Edward E.....	136
Dwight Augustus.....	286, 417	Edward Everett....	121, 157, 241
Dwight Brainard.....	137, 264	Edward Harrison....	254, 408
Dwight David.....	121, 241	Edward Harry.....	404
Dwight E.....	327, 439	Edward Horatio....	249, 404
Dwight Lathrop.....	154, 293	Edward Howard....	149, 283
Dwight Raymond.....	418	Edward James.....	441
Dwight S.....	422	Edward L.....	285, 369, 417
Dwight Webster.....	140, 269	Edward Lawrence (Rev.)	147, 279
Dwight Williams.....	397	Edward Lewis.....	294
Dudley Chase.....	322	Edward Livingston....	154, 293
Earl.....	445	Edward Lucius.....	212
Ebenezer, 12, 17, 24, 26, 29,	42	Edward Oliver.....	204, 354
43, 73, 87, 88, 89,	154	Edward P.....	171
Ebenezer Wells.....	154, 293	Edward Parsons....	76, 159, 414
Ed. C.....	173	Edward Parsons, Jr.....	159
Edgar Marvin.....	390	Edward Payson.....	141, 270
Edith Belle.....	308	Edward Peebles.....	168, 304
Edith Brown.....	406	Edward Reuben.....	364
Edith Caroline.....	453	Edward Rufus....	67, 141
Edith D.....	387	Edward T.....	197
Edith M.....	384, 410	Edward Upham.....	75, 156
Edith May.....	344, 452	Edward Warner.....	133
Edith Perkins.....	271	Edwin....	127, 130, 133, 153, 223
Edith Rochelle.....	260	250, 257, 263, 291, 315,	406
Edith Taylor.....	174	Edwin Augustus.....	251, 405
Edmond.....	110, 129, 223, 256	Edwin Buttrick.....	194, 343
Edmund.....	65, 189, 257, 332	Edwin C.....	348, 447
Edmund D.....	253	Edwin Darius.....	345
Edmund E.....	212	Edwin Dwight.....	307, 423
Edna.....	395	Edwin Forrest.....	285, 416
Edna A.....	193	Edwin Francis.....	458
Edna Cantrell.....	356	Edwin Henry....	344, 446
Edna Cheney.....	304	Edwin L.....	419
Edna Lavina.....	279	Edwin Lewis.....	202, 351
Edna Miranda.....	438	Edwin Merton.....	351
Edna Rebecca.....	354	Edwin Moody.....	291, 419
Edna Winifred.....	400	Edwin P.....	171
Edna Zell.....	470	Edwin Randolph.....	447
Edward, 71, 87, 117, 129, 131,	211, 222, 225, 257, 285,	Edwin Rose.....	366
367		Edwin V.....	184, 324
Edward (Dea.).....	237	Edwin W.....	150
Edward A.....	149	Edwina Gertrude.....	358
Edward Allen.....	264	Elam.....	114
Edward Augustus.....	283, 415	Elam (Dea.).....	69, 233
Edward Austin.....	150, 284	Elaine L.....	409
Edward B.....	238, 400	Elbridge William.....	341
Edward Buttrick.....	323	Eldad.....	30, 53
Edward Childs.....	227, 391	Eldad, Jr.....	53
Edward Cushing.....	142, 270	Eleanor M.....	219
Edward Darrow.....	225	Eleanor P.....	104
		Eleazer, 18, 31, 56, 57, 114,	115

	PAGE		PAGE
Eleazer, Jr.....	32	Ella L.....	400
Electa, 23, 33, 35, 40, 42, 57,	59	Ella Louisa.....	238
88, 100,	102	Ella M.....	291
Elfreda Georgie .....	432	Ella Matilda.....	135
Eli, 43, 71, 90, 72, 107, 151,	220	Ella Melissa.....	221
	471	Ella Parsons.....	284
Eli Edwin (Dr.).....	185, 327	Ella Pearl. ....	253
Eli M.....	383, 466	Ellen.....	132, 161, 315, 357
Eliakim.....	93, 190	Ellen A.....	371
Elias.....	34, 62	Ellen Belle.....	418
Elias, Jr.....	63	Ellen Eliza.....	182
Elias Frank .....	130, 256	Ellen G.....	315
Elihu, 36, 41, 42, 85, 89, 179,	316	Ellen H.....	135
Elihu Morton.....	79, 166	Ellen J.....	342
Elihu Pomeroy.....	82, 170	Ellen M.....	343
Elijah, 15, 22, 23, 26, 27, 32,	33	Ellen Maria... 140, 181, 199,	237
40, 41, 46, 50, 57, 59,	64	Ellen Marion.....	332
71, 78, 91, 95, 108, 151,	226	Ellen Sophia.....	144
Elijah, Jr.....	78, 164	Ellery Griffith.....	418
Elijah Arms.....	59, 122	Elliot Varnum .....	321
Elijah Henry .....	151	Ellis H.....	324, 437
Elinise F.....	191	Elmer.....	144, 275, 388
Elisha, 26, 37, 43, 70, 71, 88,	91	Elmer Carroll Calvin... 353,	450
	149, 284	Elmer Clifton.....	311, 430
Elisha Rogers .....	181	Elmer L.....	355
Eliza, 44, 64, 68, 73, 74, 110,	162	Elmer Russell.....	322
	165, 218	Elmina.....	196, 303
Eliza Ann .....	149, 415	Elmina Abby.....	116
Eliza Almedia .....	128	Elmira.....	95
Eliza Jane.....	216	Elmira Emeline.....	97
Eliza J.....	366, 383	Elnathan.... 20, 38, 72, 151,	152
Eliza M....	128	Elnathan (Dea).....	14, 20
Eliza Ransford .....	208	Elnora V.....	190
Eliza Roselpha.....	371	Elsie.....	362
Eliza S.....	142	Elsie Ann.....	366
Eliza Smith.....	170	Elvina .....	303
Elizabeth, 1, 11, 12, 13, 16,	18	Elvira.....	97, 100, 180
20, 26, 29, 120, 227,	362	Elvira M.....	143
	454	Elwood Forrester... ..	318, 435
Elizabeth Allen.....	149	Elwood Leon .....	349, 449
Elizabeth Antoinette .....	374	Emeline .....	180
Elizabeth Church.....	81	Emeline Isadore .....	281
Elizabeth D .....	103	Emeline Pamela.....	116
Elizabeth Dwight.....	146	Emeline T....	148
Elizabeth G.....	115, 135	Emerancy.....	175
Elizabeth Jane .....	163	Emerest A.....	358
Elizabeth M .....	409	Emery Clague.....	353, 451
Elizabeth Mary....	278	Emerson .....	360
Ella Abbey.....	246	Emerson Gates.....	168, 303
Ella Chastien.....	248	Emily, 63, 72, 77, 90, 92, 100,	110
Ella Clara.....	287	130, 178, 179, 182,	369
Ella H.....	167	Emily A.....	193, 258
Ella Hedge.....	461	Emily Adaline.....	324
Ella J.....	169	Emily Ann .....	162

	PAGE		PAGE
Emily C.....	185, 231	Ernest Leroy.....	416
Emily Fidelia.....	204	Ernest Monroe.....	438
Emily G.....	162	Ernest Nelson.....	354
Emily Jane.....	131	Ernest Wallace.....	320, 435
Emily L.....	371	Esmond.....	386
Emily Louise.....	217	Estella.....	385
Emily Luella.....	279	Estella M.....	196
Emily Maria.....	76	Estelle Miriam.....	327
Emily S.....	78	Esther, 25, 28, 43, 63, 94,	102
Emily Williston.....	152		154
Emma.....	229, 315	Esther A.....	231
Emma A.....	186	Esther Ann.....	76
Emma Abigail.....	308	Esther Charlotte.....	191
Emma Adelia.....	327	Esther Clark.....	70
Emma Alvi a.....	116	Esther Cowles.....	129
Emma Augusta.....	120	Esther Field.....	103
Emma Eliza.....	145	Esther Louisa.....	420
Emma Estelle.....	297	Esther Maria...75, 189, 222,	336
Emma Harriet.....	313	Esther Montague.....	254
Emma J.....	195, 212	Estus H.....	65
Emma Jane.....	199, 209	Ethel.....	271, 370, 437
Emma Janette.....	213	Ethel E.....	407
Emma Josephine.....	271	Ethel Elizabeth.....	339
Emma Julia.....	313, 429	Ethel Forrester.....	268
Emma L.....	358	Ethel Fowler.....	306
Emma Lillian.....	268	Ethel G.....	465
Emma Louisa.....	271	Ethel Iva.....	346
Emma Louise.....	227, 242, 317	Ethel Lucy.....	470
Emma M.....	167	Ethel Martha.....	329
Emma Maria.....	197, 238	Ethel Minnie.....	467
Emma R.....	160	Ethel Nancy.....	305
Emma Susan.....	201	Ethel W.....	247
Emma Sanderson.....	174	Etbylin May.....	426
Emma T.....	273	Etoyl Estell.....	457
Emma Wells.....	142	Etta.....	235
Emory Edgar.....	242	Etta Jane.....	271
Emory Harrison.....	254	Etta L.....	258
Emory Montague.....	254	Etta Louisa.....	301, 326
Enoch Dent.....	233	Etta Wing.....	427
Enos.....	36, 67, 68, 144, 303	Eugene.....	386
Enos Dwight.....	144, 275	Eugene Alanson.....	326, 437
Ephraim.....	190, 335, 336	Eugene Henry.....	320, 435
Ephraim Almeron.....	210, 366	Eugene Henry, Jr.....	436
Epaphroditus.....	57	Eugene Simeon.....	265, 410
Erastus.....	58, 62, 69, 84, 118, 126	Eula Henrietta.....	304
	146, 174	Eunice, 14, 20, 22, 29, 32, 71,	93
Erastus Augustus.....	127, 250, 251		95, 115
Erastus Darwin.....	162, 299, 421	Eunice B.....	233
Erastus Grandy.....	215, 370	Eunice Belden.....	69
Erastus Lorenzo.....	119, 237, 239	Eunice Belle.....	302
Ernest Altenburg.....	366	Eunice Emily.....	147
Ernest Brown.....	418	Eunice Howe.....	82
Ernest Clyde.....	455	Eunice Lyman.....	143
Ernest Collins.....	322	Eunice Williams.....	150

	PAGE		PAGE
Evander.....	67	Florence Estelle.....	298
Eva... ..	296	Florence Evelyn.....	433
Eva Arta.....	368	Florence J.....	246
Eva Bronson.....	269	Florence Louise.....	246, 404
Eva Elizabeth.....	265	Florence... ..	398
Eva F.....	358	Florence May.....	306
Eva Lora.....	309	Florence Maud.....	270
Eva Loretta.....	332	Florence Torrey.....	418
Eva Wing.....	295	Florence Wilcox.....	408
Evaline... ..	295	Florilla.....	108
Evelyn McIntosh.....	260	Flossie.....	161
Eveline.....	442	Flossie Pearl.....	451
Everett.....	362	Flossie Sylvia.....	427
Evlalia Anna.....	299	Floyd H.....	276
Experience, 30, 36, 59, 66, 67.	99	Floyd Vance.....	466
Ezekiel... ..	96	Fortune... ..	63, 130
Fannie.....	153	Frances.....	155, 223, 258
Fannie Celeria.....	427	Frances A.....	302, 358
Fannie May.....	295, 439	Frances Amelia.....	359
Fannie Sarah.....	205	Frances Annette.....	301
Fanny... 48, 54, 68, 89, 101,	225	Frances C.....	306
	348	Frances Cornelia.....	110, 230
Fanny A.....	218, 251	Frances E.....	324
Fanny Agnes.....	443	Frances Elizabeth.....	166
Fanny Eliza.....	272	Frances Felicia.....	140
Fanny Ida.....	352	Frances H.....	120
Fanny J.....	143	Frances Jane Clark.....	140
Fanny L.....	276	Frances Julia.....	197
Fanny Louisa.....	291	Frances K.....	218
Fanny Lucinda.....	101	Frances L.....	151
Fanny May.....	230, 456	Frances M.....	256
Fanny Rosella.....	127, 250	Frances O.....	227
Fayette E.....	272	Frances Victoria.....	394
Felicia Hemans.....	140	Francis, 63, 87, 91, 130, 150,	187
Fidelia.....	65, 72		268, 285
Fidelia Bryant.....	180	Francis Asbury... ..	79
Fidelia Goodrich.....	90	Francis Blanchard.....	264
Fidelia Ursula.....	90	Francis Dexter.....	226, 389
Fitz Allen.....	358, 452	Francis Edgar.....	322, 436
Flavel W.....	419	Francis F... ..	257
Flavilla.....	65	Francis H.....	144
Flora.....	177, 338	Francis Harwood.....	121, 240
Flora B.....	313	Francis Henry.....	288, 418
Flora Diantha.....	158	Francis K.....	173
Flora E.....	411	Francis Newcomb.....	139, 267
Flora Lelia.....	236	Francis Pomeroy... 215,	372, 458
Flora M.....	246	Francis P.....	171
Flora Theoline.....	197	Francis Sidney.....	80, 168, 305
Flora Wells.....	295	Francis Sidney, Jr.....	169
Florabel Louise.....	378	Frank... 359, 364, 382,	404, 417
Florence.....	340, 348, 368	Frank Arthur.....	325
Florence Alberta.....	260	Frank Alonzo.....	298
Florence Draper.....	258	Frank C.....	227
		Frank Clyde.....	346



	PAGE		PAGE
Frank Collins.....	290	Fred Pope.....	462
Frank D.....	275, 276, 466	Fred S.....	161
Frank Daniel.....	375	Fred Sherman.....	238
Frank E.....	285, 416, 425, 447	Fred Thompson.....	373, 459
Frank Edgar.....	248	Freddie.....	152, 352
Frank Elmer.....	430	Freddie Norman.....	317, 433
Frank H.....	255	Frederic Augustus.....	379, 403
Frank Harvey.....	155, 294	Frederick.....	300, 335, 442
Frank Henry.....	426	Frederick A.....	218, 219, 370
Frank Herbert.....	213, 241	Frederick Alfred.....	431
Frank Hobart.....	269	Frederick Daniel.....	321
Frank Horace.....	458	Frederick Hubbard.....	254, 408
Frank Howard.....	344	Frederick L.....	201, 350
Frank Ira.....	465	Frederick Leon.....	449
Frank Jackson.....	344, 440	Frederick Lyman.....	242, 401
Frank Kilburn.....	187, 329	Frederick S.....	99, 200
Frank Keruth.....	373	Frederick Sterling.....	375
Frank Laureston.....	366	Frederick Tilden.....	341
Frank Leslie.....	246	Frederick Wimberly.....	127
Frank M.....	335	Frederick W.....	67
Frank Morgan.....	240	Frederick William.....	141, 270
Frank Oliver.....	354	Frederick William (Rev.).....	67, 141
Frank Orrin.....	434, 464	Fritz Karl.....	443
Frank Osbert.....	202, 351		
Frank Russell.....	257	Gad.....	46, 88, 96
Frank Stratton.....	215	Gamaliel.....	57, 115
Frank W.....	245	Gemont, Rev.....	182, 322
Frank Wedemeyer.....	430	Genevieve Alida.....	253
Frank Wells.....	277	George, 87, 95, 104, 108, 125, 138	
Frank Willet.....	394	182, 214, 217, 223, 246, 248	
Franklin.....	117, 150, 236, 239	256, 266, 285, 291, 377, 417	
Franklin Julius.....	313, 431	419	
Franklin Malon.....	221	George A., 131, 245, 256, 274	
Franklin W.....	349	387, 412	
Fred... ..	359, 366, 454	George A. (Rev.).....	261
Fred A.....	384	George Albert, 223, 227, 386, 391	
Fred Albert.....	353	George Alexander, 200, 349, 449	
Fred Alpheus.....	464	George Alton.....	297
Fred Ashley.....	279	George Anson.....	296
Fred C.....	411	George Ashley.....	136, 264
Fred Carey.....	331	George Ashmun.....	398
Fred Cecil.....	188, 331	George Augustus... ..	374, 414, 458
Fred Charles.....	433	George Austin.....	246, 403
Fred Clark.....	212	George Burton.....	264
Fred Clinton.....	267	George Clarence.....	252, 406
Fred Collins.....	290	George Cunningham.....	459
Fred Coolige.....	465	George Curtis.....	329
Fred Elijah.....	226	George Deville.....	207, 360
Fred Elmer.....	275, 413	George E.....	276
Fred I.....	198, 347	George Earl.....	452
Fred Leslie.....	329	George Edgar.. ..	182, 213, 323, 370
Fred Lionel.....	336, 443	George Edward.....	386, 468
Fred Omar.....	344	George Ernest.....	362, 363
Fred P.....	286	George Erastus.....	356, 451

	PAGE		PAGE
George Eugene.....	349	Gilbert Gardner.....	395
George Francis.....	146	Gilbert H.....	261, 410
George G.....	266, 410, 464	Gilbert Schuyler .....	260
George Gerald.....	468	Giles.....	94
George Goodnough ....	191, 337	Giles Adelbert.....	386, 468
George H., 225, 235, 298,	322	Giles Wells.....	79, 167
342, 389,	397	Giles Wesley. ....	167, 303
George Heber.....	323	Gladys Myrtle.....	454
George Henry, 202, 274, 341,	351	Goodman.. ..	176, 472
365, 412,	456	Gordon Harwood.....	407
George Herbert.....	387	Grace ....	174, 346
George Howe.....	187, 329	Grace B.....	386
George Hubbard.....	411	Grace Belle.....	320
George Justin.....	372	Grace Della.....	322
George Leland.....	168, 304, 339	Gracia .....	127
George Leslie.....	228	Gracie .....	303
George Lewis.....	287, 288, 433	Gratia.....	47
George Linus.....	204	Gratia Rowe.....	219
George Luther.....	390	Granville S.....	439
George Lyman, 125, 241, 245,	317	Grosvenor.....	157, 296
434	434	Guy.....	265, 360
George M.....	128, 224, 252, 387	H. D.....	173
George Mather.....	251, 406	Hammill E.....	371
George Merritt.....	182, 321	Hannah, 11, 14, 17, 28, 31,	38
George Montague.....	378	44, 46, 48, 50, 54, 55,	61
George N.....	392	83, 92, 100, 102, 111,	113
George Nash.....	314, 432	280	280
George O.....	145, 276	Hannah A.....	132
George Oliver.....	375	Hannah Caroline.....	79
George Orrin.....	348, 448	Hannah E.....	233
George Perez.....	150, 286	Hannah More.....	139
George Porter .....	317, 433	Hannah Spooner.....	82
George Raymond .....	452	Happa S .....	129
George Rufus .....	202, 350	Harl.....	276
George Sandford.....	311, 430	Harland Allen .....	158
George Smith.....	121, 240	Harley Austin .....	265
George Storrs.....	273, 412	Harmon Sheldon ..	322
George Sullivan.....	436	Harold.....	420
George W.....	230, 393	Harold Dwight.....	439
George Wadsworth...66, 67,	354	Harold Van Buren.....	257
George Washington, 140, 209,	363	Harold Wellington.....	447
364	364	Harriet, 59, 65, 76, 89, 93,	109
George West.....	450	114, 120, 179, 222, 224	265
George Whitfield.....	242, 402	359	359
Georgeanna L.....	286	Harriet A.....	192
Geraldine Lucretia.....	427	Harriet A. J.....	112
Gertrude, 161, 237, 261, 315,	319	Harriet Adeline.....	337
321, 377, 388,	460	Harriet Amarette.....	208
Gertrude L.....	413	Harriet Anna.....	273
Gertrude Maria.....	317	Harriet Augusta.....	166
Gertrude May .....	463	Harriet C.....	212, 371
Gertrude Montague.....	378	Harriet Calista.....	264
Gideon.....	49, 51, 111	Harriet Celestia.....	274
Gilbert G.....	387		

	PAGE		PAGE
Harriet E.....	196	Hattie L.....	173
Harriet Eliza.....	164	Hattie Louisa.....	295
Harriet Elizabeth.....	216	Hattie Louise.....	262
Harriet Ethel.....	433	Hattie Maria.....	238, 240
Harriet Jane.....	272	Hazel Viola.....	448
Harriet Josefa.....	137	Helen.....	264, 438
Harriet L.....	256	Helen Adell.....	358
Harriet Laura.....	314	Helen Amelia.....	141
Harriet Louisa.....	325	Helen Bailey.....	306
Harriet M.....	78, 136, 213, 217	Helen Eliza.....	133, 214
Harriet Maud.....	345	Helen Elizabeth.....	293, 460
Harriet Minerva.....	166	Helen Evelyn.....	325
Harriet Pamela.....	248	Helen F.....	355
Harriet R.....	184	Helen Garafilia.....	139
Harriet Rosalia.....	187	Helen J.....	402
Harriet Severance.....	91	Helen L.....	224, 345
Harriet Sophia.....	81, 218	Helen Luanna.....	121
Harrison.....	113, 129, 254	Helen Maria.....	282
Harrison Lee.....	394	Helen Minerva.....	401
Harrison M.....	371	Helen Montgomery.....	424
Harris Elihu.....	433	Helen N.....	257
Harry, 65, 95, 191, 253, 384, 438		Helen Theresa.....	172
Harry Benoni.....	389	Heman.....	85, 178, 179
Harry Chauncey.....	375, 461	Heman P.....	177, 180, 313, 318
Harry Clifton.....	416	Heman Willis.....	166
Harry D.....	443	Henrietta.....	48
Harry Edward.....	241	Henrietta Augusta.....	252
Harry Elwood.....	299	Henrietta Fidelia.....	169, 219
Harry Harkness.....	204, 355	Henrietta L.....	148
Harry Lewis.....	352	Henrietta Sophia.....	207
Harry Montague.....	408	Henry, 39, 52, 77, 87, 112, 160, 168, 179, 193, 209, 229, 231, 315, 359, 363, 394, 453	
Harry Page.....	253	Henry B.....	284
Harry Preston.....	402	Henry Bates.....	149, 283
Harry Saunders (Dr.)... 236, 398		Henry Bernard.....	151, 288
Harry Sheridan.....	402, 469	Henry Burt.....	144, 274
Harry Thomas.....	336, 442	Henry Buiton.....	346
Hart D.....	233, 396	Henry C.....	184, 337, 444
Hart Dana.....	397	Henry Carl.....	339
Hartley.....	144, 276	Henry Clay... 142, 198, 271, 319	
Harvey... ..74, 87, 154, 181		Henry Cleveland.....	321
Harvey Byron.....	453, 470	Henry Clinton... 331, 346, 440	
Harvey Judd.....	187, 329	Henry Clinton (D. D.)... 138, 266	
Harvey Lathrop.....	293, 420	Henry Dexter.....	125, 245
Hasbrouck Carson.....	459	Henry Dwight.....	180, 318
Hattie.....	161, 228, 326	Henry Edward.....	374, 461
Hattie A.....	164	Henry Howard.....	271
Hattie Bertha.....	414	Henry Jervis.....	65, 135
Hattie E.....	275	Henry, Jr.....	77
Hattie Eliza.....	232	Henry L.....	275
Hattie Elizabeth.....	259	Henry Lord... ..152, 289	
Hattie Estella.....	296	Henry M.....	133, 262
Hattie Estelle.....	186, 344	Henry Morris.....	132, 262
Hattie Eunicia.....	168		
Hattie J.....	247		

	PAGE		PAGE
Henry Oliver.....	235	Horatio.....	106, 218
Henry Orestes.....	310, 426	Horatio Nelson.....	127
Henry P.....	144	Horatio Nelson (Rev.).....	249
Henry Porter.....	319	Hosea John Murray.....	33
Henry Preston (Hon).....	244, 402	Howard Bradley.....	406
Henry Remembrance.....	217	Howard Dwight.....	429
Henry Richardson.....	121, 239	Howard F.....	402
Henry S.....	79	Howard Judson.....	337
Henry Saunders.....	236	Howard Morton.....	295
Henry Stanley.....	464	Howard S.....	437
Henry Stedman.....	267	Howe W.....	447
Henry Stephen.....	310, 428	Hubbard.....	66, 138
Henry Sylvester.....	210, 365	Hubert S.....	160
Henry W.....	290, 419	Hugh B.....	393
Henry Webb.....	373, 460	Hugh Worthington.....	454
Henry Wilford.....	168, 305	Huldah.....	61, 138, 191
Henry William.....	217	Huldah Electa.....	137
Hepzibah.....	46	Huldah H.....	138
Herbert.....	193, 340, 368	Hurlbert F.....	439
Herbert Alonzo.....	159, 297		
Herbert Crane.....	319	Ichabod Porter.....	54
Herbert Darwin.....	300	Ida.....	359, 382
Herbert Fayette.....	137, 265	Ida A.....	395
Herbert Frazier.....	340	Ida Alice.....	467
Herbert G.....	330	Ida Belle.....	361
Herbert Hamilton.....	349, 449	Ida E.....	196
Herbert Henderson.....	326, 438	Ida Estella.....	318
Herbert Henderson, Jr.....	438	Ida Frances.....	377
Herbert Ira.....	339, 445	Ida Jane.....	239
Herbert K.....	396, 469	Ida M.....	335, 428
Herbert Le Grand.....	166, 303	Ida May.....	230, 272, 354, 372
Herbert Levi.....	329	Ina Belle.....	330
Herbert S.....	320	Ina Frances.....	418
Herbert Wood.....	379	Increase.....	108, 225
Herbert William.....	429	Inez Zadell.....	368
Hezekiah Newcomb.....	124, 244	Ira.....	92, 95, 98, 192, 337
Hiram.....	109, 116, 179, 228, 317	Ira Alanson.....	333
Hiram S.....	192	Ira C.....	193, 338
Hiram Sylvanus.....	193, 339	Ira Lemans.....	441
Hollis C.....	110	Ira Lewis.....	230
Hollis Daniel.....	139, 268	Ira Weldon.....	339
Homer.....	211, 456	Irene.....	39, 176, 398, 449
Homer Arley.....	367	Irene Augusta.....	447
Horace, 39, 52, 54, 57, 59, 67, 75, 88, 100, 114, 183, 222		Irene F.....	76
Horace Alton.....	158, 296	Irene Sophronia.....	221
Horace D.....	296	Irving Robert.....	282, 414
Horace Dickinson.....	75, 157, 420	Isa Estelle.....	248
Horace Eli.....	458	Isaac, 1, 8, 10, 12, 13, 14, 15, 16, 18, 19, 21, 25, 34, 47, 65, 96, 97, 195, 197	
Horace Everett.....	182	Isaac, Jr.....	97, 198, 345
Horace Lester.....	374	Isaac (Sergeant).....	11
Horace Lincoln.....	376	Isaac Hugh.....	195, 344
Horace Porter.....	113, 232	Isabella S.....	161
Horace W.....	184, 325		

	PAGE		PAGE
Isadore.....	233	Jennie Elvira.....	350
Israel, 18, 32, 48, 56, 57, 71, 101	113, 150, 206	Jennie G.....	417
Israel Austin ..	151, 286	Jennie Luella.....	346
Israel D.....	113, 233	Jennie Pamela.....	366
Ithel D... ..	233, 397	Jennie R.....	240
Iva.....	407	Jennie S .....	286
Jack Russell.....	436	Jeremiah.... 34, 41, 60, 83,	84
James..... 97, 108, 154, 165, 190	211, 223, 224, 292, 386,	Jeremiah, Jr.....	174
James A .....	110, 115, 234	Jerome B.....	176, 311
James Amos .....	372	Jerome Ellis.....	229
James Arthur.....	404	Jerusha..... 19, 24, 61, 93,	125
James Carr.....	221	Jerry.....	60, 122
James Clifford.....	293	Jessa.....	56
James D.....	138, 266	Jesse..... 26, 44, 92, 190,	336
James E.....	383	Jesse Allen.....	198
James Edward..... 225, 334, 441	366, 456	Jesse Asahel.....	339
James Eugene .....	128, 253	Jesse C.....	167, 303
James Fosdick .....	208, 361	Jesse Ellen.....	346
James Ingalls.. ..	415	Jesse Owen.....	364
James Lowell .....	446	Jesse Parker.....	345
James Luther .....	226, 390	Jesse Wilder.....	194, 342
James Lyman .....	380, 464	Jessie.....	394, 443
James Monroe.....	194, 342	Jessie A.....	383
James Nathaniel..... 218, 378	386, 468	Jessie E .....	302
James R .....	167	Jessie Josephine .....	461
James Roberts .....	128	Jessie Rena.....	376
James Sullivan.....	240, 404	Joanna.....	47
James Taylor (Rev.)... 240, 404	84, 90, 117	Job....	25, 42, 88
Jane .....	139	Job, Jr.....	183
Jane Amanda.....	164	Joel, 25, 26, 32, 42, 44, 57, 89,	97
Jane E.....	284	106, 197	233
Jane Eliza .....	263	Joel C.....	17
Jared.....	150, 285	19, 21, 22, 24, 25, 30, 33	37, 41, 42, 43, 46, 53, 69
Jason Lee .....	230, 393	84, 85, 96, 175, 176, 190	197, 216, 219, 233, 309, 374
Jasper .....	221	380, 389, 471, 472	30
Jay Udolpho....	359, 455	John, Jr.....	467
Jay O .....	387	John Albertis.....	367
Jay Philo .....	247	John Almeron .....	265
Jeanette B .....	222	John Brainard.....	265
Jeannette....	152, 190	John Breck .....	149, 282
Jedediah .....	102, 210	John C.....	447
Jemima, 14, 17, 21, 24, 41, 44, 114	285, 349	John Chauncey .....	462
Jennie.....	277, 425	John DeLoss .....	79, 168
Jennie B.....	289	John Edd.....	353, 451
Jennie Barbour.....	238	John Edwin .....	147
Jennie E.....	320	John Elnathan.....	291
Jennie Eliza.....	248	John Elwin.....	377
Jennie Elizabeth.....	350	John Franklin.....	235
		John Fred.....	274
		John George.....	386, 467
		John Henry.....	129, 253, 395

	PAGE		PAGE
John Hugh .. . . .	328	Josiah.....71, 94, 191,	337
John Judd .. . . .	90, 184	Josiah Dwight.....40, 82,	172
John Long .. . . .	218, 378	Josiah Parsons.....71,	148
John Lyman. .... .	414	Josiah Parsons, Jr.....	149
John M.....309,	424	Josiah Smith..... 282,	413
John Marvin .. . . .	380	Josiah Snow.....91,	188
John Maynard.....	317	Jotham .. . . .	40, 80, 170
John Moffat.....	374	Jotham Franklin.....	170
John Morrison .. . . .	249, 405	Judith.. . . .	22, 23, 33
John Palmer .. . . .	204, 354	Judith Luthera .. . . .	121
John Raynor.....	411	Judith M. D .. . . .	233
John Rufus.....	271	Judith Smith .. . . .	119
John Spencer .. . . .	300, 421	Julia...62, 90, 100, 222, 224,	257
John Thomas.....	346	310, 313, 315,	471
John Trescott.....	104, 214	Julia A.....	220
John Walter .. . . .	461	Julia Amanda .. . . .	195
John Ward .. . . .	453	Julia Ann ..69, 78, 115, 149,	189
John Wells.....148,	280	Julia Annie .. . . .	419
John White .. . . .	185	Julia Arethusa.....	145
John Whiting .. . . .	382, 465	Julia Charlotte .. . . .	312
John William .. . . .	205, 356	Julia Edwards .. . . .	373
John Willis.....	302	Julia Electa.....	131, 149
Jonas.....44,	93	Julia Eliza.....	194
Jonathan, 11, 14, 16, 22, 23,	24	Julia F.....	132
25, 26, 40, 44, 49,	91	Julia H... . . . .	383
Jonathan Albert.....	334	Julia Isabella .. . . .	333
Jonathan E.....	104	Julia Lodisca .. . . .	358
Jonathan Franklin.....	81	Julia Lucinda.....	374
Jonathan Smith.....74,	155	Julia M.....	212
Jonathan Warner .. . . .	288, 418	Julia Manton .. . . .	133
Jonathan Webb (Col.)...217,	375	Julia Marsella .. . . .	221
	377	Julia Maria ...187, 196, 273,	317
Joseph, 13, 14, 18, 24, 40, 41,	70	Julia Root.....	139
79, 82, 83, 85, 92, 148,	170	Julia S .. . . .	60, 177
178,	280	Julianna .. . . .	179
Joseph A.....	245	Juliaette Aurelia .. . . .	172
Joseph Alvin.....373,	460	Juliette .. . . .	151
Joseph Benjamin.....	210, 365	Julius .. . . .	34, 45, 63, 94
Joseph E.....	83	Julius E.....	132, 262
Joseph Edward.....	460	Julius Kingman.....194,	341
Joseph Edwin.....	278	Julius Nelson .. . . .	254, 409
Joseph Spencer (Rev.)...83,	173	Justin .. . . .	102, 207
Joseph Strong.....147,	278	Justus .. . . .	58, 85, 313
Joseph Thatcher .. . . .	417		
Josephine .. . . .	230	Kate.....	313
Josephine Campbell... ..	244	Kate Abba .. . . .	328
Josephine D.....	316	Kate Lyman.....	282
Josephine W.....	258	Katherine.....	227
Joshua, 26, 45, 46, 94, 95,	111	Katherine Lorette.....	327
193,	230	Katherine R.....	355
Joshua Colburne.....	307	Katie Melissa.....	356
Joshua Eaton.....	110	Kenneth Wheeler .. . . .	329
Joshua Henry.....	193, 338	Kenneth Clark.....	465

	PAGE		PAGE
Kennett M . . . . .	424	Lester G . . . . .	437
Kellogg . . . . . 68,	143	Lester J . . . . .	466
Kinsey Albert . . . . .	440	Letitia M. . . . .	195
Lamira . . . . .	472	Lettie Brown . . . . .	303
Laura . . . . . 56, 63, 151, 175.	472	Levi . 34, 38, 47, 59, 64, 73, 74,	87
Laura A . . . . .	183	99, 121, 128,	155
Laura Asenath . . . . .	275	Levi J . . . . .	74
Laura Belcher . . . . .	268	Levi, Jr. (Rev.) . . . . . 64,	133
Laura Emeline . . . . .	279	Levi Judd . . . . . 91,	186
Laura Halsted . . . . .	292	Levi Montague . . . . . 142,	272
Laura M . . . . .	256	Levi Smith . . . . .	164
Laura Maria . . . . .	137	Lewis . . . . . 76, 100, 160,	202
Laura Reeves . . . . .	394	Lewis A. . . . .	399
Lauraett . . . . .	136	Lewis Alvan . . . . .	351
Lawrence Dwight . . . . .	429	Lewis Burton . . . . . 186,	328
Lawrence Knowles . . . . .	327	Lewis Cass . . . . .	155
Lavina . . . . .	359	Lewis E . . . . . 152,	289
Lavinia . . . . . 109,	332	Lewis H . . . . . 148	293
Lavinia E . . . . .	190	Lewis Lyman . . . . . 76,	159
Lavinia Riker . . . . .	405	Lewis Walstein . . . . . 212,	369
Leah . . . . .	235	Lewis Warner . . . . . 151,	288
Leander William . . . . .	334	Libbie . . . . .	172
Lee . . . . .	470	Libbie M . . . . .	388
Leila . . . . .	146	Lida A . . . . .	466
Leland Judd . . . . .	328	Lilla Shepherd . . . . .	397
Leman . . . . . 189,	333	Lillian . . . . . 161,	293
Lemuel . . . . . 38, 44, 74, 76, 91,	92	Lillian Almira . . . . . 326,	437
100	202	Lillian Carol . . . . .	322
Lemuel Arthur . . . . .	351	Lillian Emily . . . . .	351
Lemuel Clark . . . . . 145, 146, 277,	278	Lillian Florence . . . . .	344
Lemuel F . . . . .	47	Lillian H . . . . .	413
Lemuel Field . . . . . 202,	350	Lillian Leola . . . . .	214
Lemuel Harding . . . . .	189	Lillian May . . . . .	212
Lena Julia . . . . .	348	Lillian Minerva . . . . .	420
Lena May . . . . .	276	Lillian Sophia . . . . .	286
Leo Edward . . . . .	442	Lillias Sophronia . . . . .	140
Leo Verne . . . . .	253	Lillie Belle . . . . .	241
Leon Ernest . . . . .	158	Lillie Harwood . . . . .	252
Leon John . . . . .	444	Lillie May . . . . .	453
Leon Otis . . . . .	434	Lina Clara . . . . .	397
Leonard . . . . . 41, 74, 87, 89, 180,	183	Linda F. . . . .	256
Leonard Chase . . . . .	354	Linn Osbert . . . . .	352
Leonard Everett . . . . .	258	Linus . . . . . 99, 101, 199,	204
Leonard, Jr. . . . . 184,	325	Linus Oliver . . . . .	355
Leonard Knight (Dr.) . . . . . 188,	330	Linus Robinson . . . . . 205,	355
Leonard Porter . . . . . 179, 181,	319	Lizzie Estelle . . . . .	159
Leonard Russell . . . . . 131,	258	Lizzie H . . . . .	234
Leone . . . . .	446	Lloyd Oscar . . . . .	458
Leroy . . . . .	454	Lloyd Russell . . . . .	432
Leroy C . . . . .	399	Lodence . . . . . 130,	258
Leroy G . . . . . 258, 409,	456	Lodowick . . . . .	77
Leroy Jesse . . . . .	456	Lois . . . . . 32, 56, 93,	97
Lester . . . . .	424, 467	Lois Sophia . . . . .	375
		Loise Lavinia . . . . .	228

	PAGE		PAGE
Lora.....	129	Lucius Spencer, 81, 162, 169,	300
Lora Janette.....	254		422
Lora Montague.....	408	Lucius Webster.....	301
Loren Henry.....	365	Lucretia, 37, 87, 91, 98, 132,	175
Loretta.....	87	176, 182, 206,	312
Lorette A.....	180	Lucretia Marion.....	222
Lorin.....	142, 272	Lucretia Matilda.....	221
Lorin Henry.....	456	Lucy, 21, 26, 32, 34, 36, 53,	57
Lorin J.....	393	70, 86, 96, 100, 109,	116
Lorinda.....	220	147, 182, 229, 311, 321,	456
Loriston.....	104, 213	Lucy A.....	166
Lottie Ann.....	276	Lucy Almira.....	228
Lottie B.....	468	Lucy Church.....	424
Lottie Belle.....	386	Lucy D.....	83
Lottie M.....	296	Lucy Ellen.....	136
Lottie P.....	409	Lucy Ethel.....	331
Louis.....	85	Lucy Euseba.....	394
Louis Albert.....	272	Lucy Frances..	284, 308
Louis Bertrand.....	314, 431	Lucy Logan.....	138
Louis Chester.....	415	Lucy Maria.....	426
Louis H.....	201	Lucy P.....	171
Louis Lureil.....	284, 415	Lucy Perley.....	395
Louis Roy.....	467	Lucy Sophia.....	273
Louisa, 65, 96, 131, 163, 208,	312	Lucy Viva.....	441
Louisa A.....	87	Ludolph Leroy.....	135
Louisa Britton.....	378	Luella Beatrice... ..	456
Louisa Champrey.....	251	Luin Kingman.....	341, 445
Louisa Field.....	155	Lulu.....	389, 435
Louisa Malinda.....	156	Lulu Ethel... ..	443
Louisa Matilda.....	250	Lulu May ..	373
Louisa Selinda.....	182	Lulu Sophia.....	397
Lovina Calista.....	211	Luke L.....	587
Lovina O.....	145	Luna.....	213
Luanna.....	123	Luna O ..	196
Lucetta.....	91	Luther, 43, 57, 85, 90, 91, 92,	97
Lucia Alice.....	297	108, 114, 178, 179, 180,	185
Lucia Ann.....	103, 212	196,	226
Lucia L.....	65	Luther Elmos.....	335
Lucien.....	193	Luther Holland.....	171, 307
Lucina.....	37	Luther Howe.....	198, 346
Lucinda, 40, 54, 55, 59, 60,	78	Luther Howe, Dr....	345, 446
	117	Luther Howe, Jr.....	346
Lucinda Amelia.....	164	Luther Moore.....	328
Lucinda B.....	216	Luther P.....	307, 423
Lucinda Wells.....	151	Luther Pomeroy J.....	424
Lucius, 22, 38, 39, 40, 49, 61,	76	Luther Ransom.....	302, 423
77, 99, 103, 125, 139,	163	Luthur . . . . .	189, 442
200, 248		Lydia, 16, 18, 19, 26, 31, 41,	46
Lucius C.....	160	50, 51, 74, 84, 89, 102,	107
Lucius Frank.....	297	Lydia Ann.....	184, 194, 199
Lucius Henry.....	75, 158	Lydia Artemesia.....	335
Lucius Lodowick.....	300, 421	Lydia B.....	82
Lucius McIntosh.....	260	Lydia D.....	201
Lucius Scott.....	229, 393		



	PAGE		PAGE
Lydia Howe.....	98	Marinda E.....	219
Lydia Jeanette.....	308	Marion.....	62, 263, 293
Lydia Maria.....	138, 192, 339	Marion Bardwell.....	317
Lydia Pomeroy.....	72	Marion Edson.....	299
Lydia Sarah Janette.....	140	Marion Putnam.....	295
Lydia Saphronia.....	66, 164	Marion Worthington.....	201
Lyle Franz.....	455	Marjorie.....	341
Lyman....	59, 106, 122, 219, 223	Mark.....	376
Lyman Coleman.....	83, 172	Mark Rockwell.....	455
Lyman Nelson.....	379, 463	Maronette.....	312
Lyman Odell.....	301, 422	Marshall Guilbert ..	341
Lyman Sperry.....	208, 361	Marshall Leman.....	440
Lysander.....	79, 102, 166, 211	Martha, 13, 15, 18, 21, 22, 27, 28, 31, 33, 35, 36, 37, 46, 47, 58, 69, 74, 93, 99, 141, 157, 210, 357	234
Mabel A.....	247, 306	Martha A.....	75
Mabel Alice.....	461	Martha Alvord.....	142, 153, 284
Mabel Angeline.....	325	Martha Bache.....	270
Mabel E.....	245	Martha Emeline.....	372
Mabel Edith.....	352	Martha Frances.....	333
Mabel Eliza.....	341	Martha Gillette.....	72
Mabel Gregg.....	329	Martha Louise.....	249
Mabel Irene.....	297	Martha Lydia.....	327
Mabel J.....	261	Martha M.....	371
Mabel Lena.....	395	Martha Maria.....	67, 127, 182
Mabel Lucy.....	348	Martha Marilla.....	145
Mabel P.....	235	Martha Wells.....	277
Mabel Pauline.....	321	Martin, 25, 48, 50, 107, 108, 148, 223, 381	149, 281
Mabel W.....	439	Martin Breck.....	221, 382
Mabelle.....	438	Martin L.....	114
Macie Phoebe.....	441	Martin Luther.....	107, 219
Major .....	176	Mary, 10, 12, 13, 14, 15, 16, 17, 18, 20, 22, 25, 26, 32, 36, 37, 47, 50, 57, 70, 74, 100, 106, 108, 110, 111, 113, 127, 202, 225, 220, 268, 472	366
Marcia.....	141	Mary A .....	117, 132, 335, 357, 366
Marcia Lee Howard.....	432	Mary Abigail.....	149
Marcus.....	61	Mary Adaline.....	334
Mardie.....	134	Mary Adelaide.....	333
Margaret... ..	40, 157, 321	Mary Adelia.....	181
Margaret Augusta.....	83, 145	Mary Alida.....	305
Margaret Edwina.....	423	Mary Amanda.....	165
Margaret May.....	294	Mary Amelia.....	202
Margery Theresa... ..	422	Mary Ann, 67, 72, 82, 83, 95, 117, 119, 128, 129, 134, 151, 168, 221, 239, 354	182
Maria... ..	76, 93, 153, 179, 310	Mary Armenia.....	292
Maria C.....	155	Mary Augusta.....	192
Maria Esther.....	180		
Maria Jane.....	181		
Maria Louise.....	232, 354		
Maria P.....	76		
Maria Thankful.....	313		
Marian Effie.....	300		
Marie.....	461, 465		
Marie Elvira.....	345		
Marie E. M.....	318		
Marie Moulton.....	322		
Marietta.....	334		
Marilla Rispah.....	69		

	PAGE		PAGE
Mary B. . . . .	200	Mary P. . . . .	195, 230
Mary Bates. . . . .	149	Mary Palmer. . . . .	204
Mary Beecher. . . . .	133	Mary Pomeroy. . . . .	147
Mary Belle . . . . .	313	Mary Rhoda. . . . .	251
Mary Catherine. . . . .	157	Mary Rowena. . . . .	293
Mary Chandler . . . . .	232	Mary Roxana. . . . .	217, 352
Mary Clarissa. . . . .	283	Mary Ruth. . . . .	367
Mary Dickinson. . . . .	69	Mary S. . . . .	160
Mary Dorothy. . . . .	282	Mary Sophia. . . . .	120, 170
Mary E. . . 173, 212, 245, 286,	311	Mary T. . . . .	281
Mary Edith. . . . .	461	Mary Viola. . . . .	421
Mary Effie . . . . .	279	Mary W. . . . .	101, 143
Mary Electa . . . . .	137, 238	Mathew. . . . .	47
Mary Eliza. . . . .	281, 373, 375	Matilda. . . . .	57, 64, 67, 127, 229
Mary Elizabeth, 121, 145, 164, 193, 313,	337	Matilda A. . . . .	164
Mary Ella. . . . .	250	Matilda C. . . . .	125
Mary Ellen. . . . .	226	Matilda H. . . . .	210
Mary Elmira. . . . .	346	Matthew . . . . .	27
Mary Eloise. . . . .	264	Matthew Clark. . . . .	109, 228
Mary Elvina. . . . .	265	Mattie Alice. . . . .	356
Mary Emeline. . . . .	183, 346	Mattie Angeline. . . . .	441
Mary Emily. . . . .	300, 336	Mattie Ella. . . . .	403
Mary Emma. . . . .	141, 429	Mattie Laura Gillette. . . . .	296
Mary Emogene . . . . .	244	Mattie H. . . . .	298
Mary Esther. . . . .	153	Mattie Medora . . . . .	236
Mary Ethelyn. . . . .	367	Maud E. . . . .	291, 347
Mary Eugenia. . . . .	302	Maude K. . . . .	388
Mary Evaline. . . . .	205, 282	Maude M. . . . .	431
Mary F. . . . .	255	Max Vernon. . . . .	366
Mary Flora. . . . .	443	Maxey Victor. . . . .	443
Mary H. . . . .	383	May . . . . .	302
Mary Holton . . . . .	124	May Belle. . . . .	391
Mary Isabelle. . . . .	335	May Brown . . . . .	406
Mary J. . . . .	195	May C. . . . .	276
Mary Jane, 136, 156, 186, 213, 225, 308, 331,	219, 371	May Effie . . . . .	303
Mary Jeannette. . . . .	426	May Emily . . . . .	362
Mary L., 110, 231, 274, 279, 290, 407,	411	McDowell. . . . .	380
Mary Lavinia. . . . .	166	Meda Ina . . . . .	471
Mary Lilly . . . . .	408	Medad . . . . .	53
Mary Lizzie. . . . .	245, 342	Meletiah . . . . .	46
Mary Louisa . . . . .	155, 405	Mehitable, 11, 16, 26, 31, 49,	98
Mary Louise. . . . .	308, 404, 433	Melinda. . . . .	54
Mary Lucinda. . . . .	237	Melissa . . . . .	79, 309
Mary Lucretia. . . . .	357	Melissa Belle. . . . .	321
Mary M. . . . .	120, 387	Melvin. . . . .	381
Mary Matilda. . . . .	126	Melvin H. . . . .	275
Mary Minerva. . . . .	246	Melvin Preston. . . . .	441
Mary Moore. . . . .	378	Mercy . . . . .	30, 33, 54, 85
Mary Morton. . . . .	284	Mercy M. . . . .	184
Mary Newcomb. . . . .	244	Merton Allen. . . . .	334, 440
Mary Obedience. . . . .	167	Metta Olive . . . . .	380
		Mettie May. . . . .	348
		Mildred . . . . .	346, 454
		Mildred Esther. . . . .	464

	PAGE		PAGE
Mildred Fern .....	422	Myron C .....	155, 204
Mildred Wymian.....	350	Myron H.....	186, 328
Miles Wells.....	145, 277	Myrtie Emma.....	292
Millie.....	441	Myrtle.....	441
Millie Estella.....	394	Myrtle Elma.....	339
Millie L.....	246	Myrtle R.....	299
Milo Albert.....	439	Myrtle W.....	387
Milo Almerin.....	126, 247	Nabby.....	70
Milton Judd.....	156, 328	Nancy.....	56, 63, 73, 86, 111
Milton Lindley.....	337, 444	Nancy Jennie.....	442
Minerva.....	72	Nancy Maria.....	281
Minerva D.....	184	Nancy P.....	204
Minerva G.....	289	Nancy Sophia.....	164
Minerva S.....	221	Naomi.....	39, 59, 177
Minnie.....	261	Natalia G.....	130
Minnie Abigail.....	441	Nathan, 41, 54, 85, 174, 175, 309	
Minnie Adelaide.....	373	Nathan (Dea.).....	24, 41
Minnie Belle.....	328	Nathan C.....	399
Minnie Blanche.....	392	Nathan Elwood.....	425
Minnie Celestia.....	377	Nathan Jones.....	112, 231
Minnie Elizabeth.....	375	Nathan Sanderson.....	152, 290
Minnie Eva.....	272	Nathaniel, 1, 12, 13, 15, 31, 54	
Minnie Isabel.....	319	Nathaniel, Jr.....	31
Minnie Ivy.....	458	Nathaniel Smith.....	137, 264
Minnie Loretta.....	303	Nathaniel Dwight.....	83, 171
Minnie Reba.....	295	Ned Taylor.....	446
Minnie Russell.....	390	Nellie.....	188, 280, 289
Miranda.....	100, 104	Nellie Alfreda.....	158
Miranda Nancy.....	221	Nellie E.....	443
Miriam.....	18, 35	Nellie Edith.....	368
Moline Ursula.....	213	Nellie Eliza.....	294
Monroe.....	148, 207, 280, 358	Nellie Eunice.....	375
Monroe De Loss.....	134	Nellie F.....	302
Moore—Ethel Parsons.....	243	Nellie J.....	257, 291
Moore—Helen Letitia.....	243	Nellie Louise.....	440
Moore—Henry Graves.....	123, 242	Nellie Lucinda.....	353
Moore—Jennie E.....	243	Nellie M.....	169
Morris.....	63, 131	Nellie May.....	402, 461
Morris E.....	466	Nellie Pearl.....	354
Morris Julius.....	202	Nellie R.....	335
Morris N.....	206, 357	Nellie V. Mucia.....	394
Morton Levan.....	135	Nelson.....	131, 175, 253, 310
Moses, 14, 20, 22, 26, 35, 30, 42		Nelson A.....	310, 427
47, 53, 60, 66, 68, 99,	123	Nelson C.....	203
	143	Nelson Dickinson.....	104, 214
Moses Morgan.....	357, 452	Nelson Eugene.....	336
Moses Waies.....	161, 298	Nelson P.....	229, 392
Murray.....	471	Nelson R.....	219, 379
Murray Breed.....	295	Nettie.....	311, 326
Myra.....	285, 433	Nettie Eleanor.....	297
Myra Jane.....	458	Nettie Jane.....	242
Myra Kate.....	440	Nettie L.....	277
Myra Louisa.....	252	Nettie May.....	459
Myra Norris.....	268		

	PAGE		PAGE
Newcomb.....	66, 138	Orrin Charles.....	432
Newton Church.....	254, 408	Orrin D.....	317, 435
Nicholas . . . . .	44, 93	Orrin Yates.....	220, 382
Nicolita.....	101	Osborne Hazen.....	330
Nina Hazel.....	356	Oscar.....	211, 368
Nina May . . . . .	444	Oscar Allen.....	453
Noah.....	16, 28, 49, 105	Oscar E.....	213, 369
Noah Dickinson.....	104	Oscar Luther..	334
Noah Field.....	117, 238	Otus.....	88, 168, 224, 389
Noble Lionel.....	421	Owen C.....	438
Noble Williams.....	139, 267	Ozro Austin.....	97, 198
Nora Martha . . . . .	321		
Norman May.....	423	Palmer . . . . .	130
Norman.. . . . .	179, 316	Pamelia...63, 107, 111, 189,	235
Norris Leverett. . . . .	268	Pamelia A.....	133
Norris Nathaniel.....	357	Pamelia Ann.....	331
Novatus.....	127	Pamelia Elvira. . . . .	196
		Pamelia Frances.....	235
Obadiah.....	37, 68	Patience.....	49
Obed ..88, 93, 102, 190, 191,	207	Patty.. . . . .	94
Obed Edgar . . . . .	207	Paul.....	321
Odella Hannah . . . . .	397	Paul E.....	306
Olive.....	55, 177, 379, 421	Paul Smith.... . . . .	77, 162
Olive Amanda.....	268	Paulina . . . . .	58
Olive C.....	380	Paulina Estelle.....	436
Oliver, 18, 33, 47, 58, 60, 101	118, 123, 204	Pearl.....	444
Oliver (Dea.).....	32	Penelope . . . . .	23, 41
Oliver Bertie.....	353	Penelope D . . . . .	82
Oliver Charles.....	193, 340	Percy Kimball.....	344
Oliver Cromwell.....	217, 376	Perez, 14, 21, 23, 40, 49, 63, 81	82, 129 150
Oliver Stanley... . . . .	123, 243	Perez (Capt.) . . . . .	20, 37, 38
Oliver T.....	83, 171	Perez, Jr.....	20, 38, 71
Opal Fay.....	457	Perez Boardman . . . . .	170, 307
Oramel A.....	67	Perlina Melissa . . . . .	189, 331
Oramel R.....	131, 260	Perry . . . . .	346
Orange.....	93	Perry Mills.....	292
Orlando . . . . .	455	Persis . . . . .	51
Orlando Fenton.....	455	Persis Elmira.....	198
Orlando Mills.....	359	Peter . . . . .	30
Orlando Perry.....	206, 207 358	Phebe.....74, 84, 175, 176,	309
Orra.....	177	Phebe M.....	206
Orson.....	309, 424	Phil M.....	398
Orson Allen.....	434	Philander . . . . .	79, 165, 177, 311
Orson Bandette... . . . .	418	Philander Halsey.....	166, 302
Orson Hiram.....	317, 434	Philena.....	96, 332
Orson Lemam... . . . .	333, 440	Philinda.....	108
Orson M.....	151, 287	Philinda R . . . . .	216
Orson P.....	87	Philinda Tilden.....	115
Orson Rogers.....	181, 320	Philip Eldro.....	354
Orrin, 177, 179, 211, 224, 314,	317 367, 387	Philip Henry.....	460
Orrin Abram.....	98	Philip Lytle . . . . .	416
Orrin Abraham . . . . .	199	Philip R.....	433
		Philo . . . . .	125, 247

	PAGE		PAGE
Phineas, 19, 30, 34, 37, 47,	65	Robert Barnard...	264
67, 69, 100, 108,	134	Robert Blynn.....	203, 352
Phineas, Jr.....	34, 64	Robert Breck.....	149, 282
Phineas Dickinson..	147, 278	Robert Collins.....	324
Phylinda A.....	167	Robert Elliot.....	404
Pliny.....	63	Robert Erastus.....	457, 470
Plyna.....	58, 116, 239	Robert Francis... ..	401
Polly.....	23, 71, 95, 96, 207	Robert Franklin.....	414
Prudence, 29, 42, 44, 71, 93,	223	Robert Hall.....	249
Quartus.....	77, 99, 162, 163	Robert John.....	327
Quartus Wells.....	207, 359, 360	Robert King.....	353
Rachel.....	54	Robert L.....	358
Rachel E.....	210	Robert McIntosh.....	260
Rachel K.....	178	Robert Otis.....	354
Ralph.....	438	Robert Randail (Capt.)..	221, 384
Ralph Scott.....	450	Rodolphus.....	58, 119, 133
Randall.....	50, 59, 107, 120	Rodolphus Knight.....	69, 145
Randall (Hon ) ..	221	Rodney.....	89
Randall, Jr.....	107	Rodney Lester... ..	463
Randall Butler.....	222, 385	Rofena Amy.....	374
Randall C.....	222	Rosa.....	438
Ransom, 63, 78, 129, 130, 163,	255, 257	Rosa M.....	337
Ransom F.....	409	Rosa Belle .....	363
Ray Leonard .....	369	Rosalthie Clinton.....	366
Raymond .....	384	Roscoe Earl .....	471
Raymond J.....	443	Rose A.....	235
Rebecca, 10, 13, 15, 18, 22, 28,	31, 33, 60, 98	Roseila.....	128
Rebecca Ellen.....	235	Rosetta... ..	130
Rebecca Frances.....	205	Rosetta F .....	204
Reginald Stanton... ..	159	Rosetta May .....	407
Reuben, 28, 31, 41, 49, 54, 86,	87, 177, 180, 209, 364	Rosie Phoebe.....	334
Reuben Consider.....	210, 373	Rosina Hatch.....	64
Reuben Houghton.....	106, 215	Roswell.....	40, 78, 80, 165
Reva Adelle.....	465	Roswell A. ....	131, 261
Rex Vernon.....	367	Roswell Ernest.....	376
Rhoda Augusta.....	127	Rouella.....	415
Rhoda, 25, 28, 34, 51, 62, 63, 85,	88, 98	Rowena.....	39, 315
Rhodolphus.....	64, 132	Rowena Almeda .....	292
Richard.....	64, 133	Rowland.....	49
Richard.....	263, 280	Roxana .....	38, 44, 106, 217
Richard Carpenter.....	139, 268	Roxanna .....	63, 93, 176
Richard Stanley.....	159	Roxy A .....	132
Richard Stayner .....	323	Roy .....	467
Richard Warren.....	268	Roy Basil .....	452
Richardson.....	54, 112	Roy Eugene.....	470
Richardson B.....	232, 396	Roy N.....	409
Robbie.....	399	Royal.....	63, 132
Robert.....	280, 303	Royal Albert .....	410
		Royal C .....	255
		Royal Church.....	129
		Royal H.....	256
		Royal Tyler .....	131, 259
		Ruby .....	67
		Rufert D.....	419

496 FAMILY OF THOMAS OF HATFIELD.

	PAGE		PAGE
Rufus, 35, 42, 60, 77, 89, 95,	96	Sarah Ann Goodrich.....	90
100, 124, 163, 194, 195,	201	Sarah Ann...104 144, 150,	231
	254	Sarah Alice.....	285, 458
Rufus (Col.).....	36, 66	Sarah Bridgman.....	130
Rufus A.....	142, 271	Sarah Catharine.....	372
Rufus Brooks.....	184, 327	Sarah Clarissa.....	254
Rufus Browne.....	251	Sarah Edith.....	265
Rufus Elbridge.....	194, 340	Sarah Elizabeth.....	187, 217
Rufus Frank.....	340	Sarah Elvira.....	313
Rufus H.....	195	Sarah Field.....	143
Rufus Hubbard.....	407	Sarah Isabella.....	285
Rufus R.....	142	Sarah Isabel.....	156
Rufus Riker.....	405	Sarah J.....	171
Rufus Rowe.....	127, 249, 251	Sarah Jane.....	183, 342
Rufus Sawyer.....	193	Sarah Josephine.....	362
Rufus W.....	89, 184	Sarah L.....	128
Rufus Wells.....	207, 359	Sarah Lillian.....	376
Rufust.....	192	Sarah Loraine..	140
Rush A.....	235	Sarah Louisa.....	126
Ruth.....	18, 33	Sarah Louise.....	170, 341
Ruth Amelia.....	434	Sarah Lucinda.....	81
Ruth Billings.....	148	Sarah Malvina.....	221
Ruth Edna.....	430	Sarah Maria.....	113
Ruth Elizabeth.....	354	Sarah Olivia.....	291
Ruth Emma.....	288	Sarah P.....	94, 393
Sabra.....	85	Sarah Sophia.....	104
Sallie.....	280	Sarah Stowell.....	270
Sally.....	52, 55, 56, 68, 175,	Sarah Wood.....	436
Sally Ann.....	184	Schuyler.....	360
Salmon.....	33, 59, 92	Selah.....	33, 49, 58, 119
Salmon (Capt.).....	59	Selah (Capt).....	106
Samantha.....	113	Selah Marion.....	221
Samuel, 1, 10, 12, 13, 16, 20,	28	Selah Smith.....	117, 119, 239
29, 32, 37, 51, 70, 74,	110	Selden.....	310
138, 147, 148, 156, 279,	280	Semantha.....	131
	413	Seraph A.....	309
Samuel Bartol.....	232, 396	Serantha.....	179, 319
Samuel Dwight.....	69, 146	Serissa Alvord.....	81
Samuel Edward.....	156	Seth.....	21, 36
Samuel H.....	263, 358	Seth, Jr.....	37
Samuel Porter.....	164	Seth Dickinson.....	68, 145
Samuel Waterman.....	69, 146	Sheldon Heber.....	324
Samuel Williston.....	152, 289	Shubael.....	53
Sanford.....	108, 224, 332, 472	Sidney.....	102, 211
Sarah, 11, 12, 13, 14, 15, 16,	18	Sidney A.....	395
19, 20, 26, 29, 32, 35,	36	Sidney Willard.....	462
37, 40, 43, 46, 50, 51,	53	Silas.....	21, 26, 28, 38, 45
57, 62, 70, 79, 84, 92,	95	Silas, Jr.....	38
97, 101, 175, 190, 191,	190	Silent.....	93
238, 310, 324		Simeon, 19, 27, 30, 31, 33, 34,	46
Sarah A.....	257, 315	49, 52, 61, 66, 95, 103,	137
Sarah Amelia.....	199	Simeon Austin.....	137, 265
Sarah Amy.....	395	Simeon Parsons.....	151, 287
		Simon.....	44, 91

	PAGE		PAGE
Simon, Jr.....	92	Thankful P.....	67
Solona.....	178	Thankful Sophronia.....	138
Solomon, 38, 42, 73, 85, 87, 108, 153, 176, 225,	388	Theda.....	77
Smith Mills.....	455	Theodore, 62, 64, 79, 128,	133
Sophia...48, 85, 96, 99, 122,	153		165
Sophia L.....	145	Theodore G.....	456
Sophia S.....	77	Theodore Lyman.....	128
Sophronia... ..	132, 179	Theodore Parker.....	364, 455
Sophronia Ann.....	237	Theodore Willard.....	374, 461
Spencer.....59, 77, 120,	162	Theodosia M. ....	122
Spencer Elijah.....	164, 301	Theophilus.....40, 80, 164,	302
Starley Holland.....	424	Theresa Morosia.....	380
Stella.....	366	Thirzah.....	64
Stella Hayne.....	432	Thirzah Lorina.....	126
Stella Julia.....	258	Thomas, 1, 13, 15, 16, 18,	191
Stephen, 51, 84, 85, 108,	175, 176		336, 376
	178, 180	Thomas Branch....	97, 197
Stephen C... ..	109, 227	Thomas Calvin.....	422
Stephen Fernando.....	228	Thomas Clarke.....	403
Stilman.....	64	Thomas Eugene.....	248
Stillman Henry.....	429	Thomas Nelson Woodward..	342
Stillman W.....	143	Thomas O'Neil.....	173
Submit..... 19, 25, 49, 50,	216	Thomas Walter.....	443
Sumner..... 76, 177,	312	Timothy, 35, 38, 39, 67, 74,	76
Sumner C.....	75		84, 142
Susa.....	56	Timothy Ashley.....	75, 157
Susan.....	63	Tola Clarke.....	253, 407
Susan Alma.....	370	Tracy Kendall.....	394
Susan Calfurino.....	207	Tryphena.....	103
Susan Dwight.....	82	Tryphosa.....	62
Susan E.....	282	Ursula G.....	419
Susan Emily.....	149	Ursula P.....	83
Susan H.....	345	Ursula Penelope.....	390
Susan M.....	184	Ursula Sophia... ..	80
Susan Maria.....	272	Van Buren.....211,	367
Susan Mary.....	325	Vega.....	355
Susan P.....	72	Velva.....	385
Susanna.....40, 96		Vera.....	445
Susie Emogene.....	402	Vera May.....	440
Sybel Eliza.....	143	Vernon Albertis.....	384, 466
Sybil.....22, 51, 68		Vinnie... ..	266
Sybil Morton.....	39	Viola Anna.....	235
Sybil Wright.....	341	Viola E.....	384
Sybilla.....	190	Viola May.....	264
Sylvanus.....59, 103,	212	Virginia.....	205, 407
Sylvanus Parker.....184,	326	Virtie.....	359
Sylvester... ..	59, 79, 211	Wallace Foote.....	295
Sylvia.....65, 96, 119		Walstein.....	103, 212
Talley Ball.....	268	Walter..57, 68, 116, 142, 251,	406
Thaddeus.....73, 153, 291,	292	Walter Adams.....	356
Thankful..24, 26, 35, 42, 43,	88	Walter Adelbert.....	336, 443
Thankful Electa.....	67		

	PAGE		PAGE
Walter Campbell . . . . .	268	William Elijah . . . . .	151, 287
Walter D. . . . .	200, 349	William Erastus. . . . .	251
Walter Decker. . . . .	401	William Eugene. . . . .	203
Walter Elihu . . . . .	379	William Fred . . . . .	313
Walter Greenwood . . . . .	323	William H, 76, 184, 233, 245, 324	
Walter Haden . . . . .	205, 355	William H. H. . . . .	224, 388
Walter Huddleston. . . . .	270	William Halsey . . . . .	264
Walter L. . . . .	419	William Harry. . . . .	461
Walter Leonard. . . . .	406	William Henry Hobart, 140, 269	
Walter M . . . . .	206	William Henry Harrison. . . . .	204
Walter Raymond. . . . .	354	William Henry, 83, 110, 172, 174	
Walter Robert . . . . .	353, 450	229, 232, 298, 308, 375, 421	462
Walter Tracy. . . . .	116	William Henry (Dr.). . . . .	115, 234
Walter Willard. . . . .	462	William Howe. . . . .	199, 347
Ward . . . . .	367	William J. . . . .	206, 357
Warham Pomeroy. . . . .	314	William L. . . . .	212
Warren . . . . .	116	William Lester. . . . .	375, 462
Warren E . . . . .	221	William Lewis. . . . .	226, 389
Warren Henry. . . . .	216, 373	William Lodowick. . . . .	162, 300
Warren Mattoon . . . . .	66, 139	William Martin, 204, 223, 353, 385	
Washburn Willard . . . . .	185	William McNeil. . . . .	166
Washington. . . . .	102, 123, 209, 242	William Montague. . . . .	272, 411
Wealthy. . . . .	80	William Morton. . . . .	81, 169
Wealthy Ann. . . . .	124	William O. . . . .	153, 386
Wealthy M. . . . .	220	William Perley . . . . .	93
Weld. . . . .	233	William P. (Rev.). . . . .	355
Wesley. . . . .	309, 425	William R. . . . .	468
Whiting . . . . .	111, 231	William Richard. . . . .	395
Whitney. . . . .	148, 280	William Selden. . . . .	310, 429
Wilda Stevens. . . . .	294	William Seymour. . . . .	386
Wilfred . . . . .	299	William Spencer. . . . .	120, 173, 239
Will H. . . . .	173	William Sperry . . . . .	361
Willard. . . . .	61, 125, 233, 261	William T. . . . .	238, 400
Willard H. . . . .	247	William Valentine. . . . .	364
Willard Jairus. . . . .	348, 448	William W . . . . .	214
Willard Robbins. . . . .	124, 244	William Wallace. . . . .	113, 230, 232
Willet. . . . .	111, 230, 394	William Warner. . . . .	263
Willet, Jr . . . . .	230, 394	William Wheeler. . . . .	301, 422
Willet Johnson. . . . .	206, 366, 452	William Willis. . . . .	186
Willette Diantha . . . . .	297	Willie. . . . .	386
William, 38, 54, 58, 66, 73, 77		Willie Joseph. . . . .	456
112, 117, 140, 161, 207, 209		Willis. . . . .	76, 458
223, 235, 280, 311, 360, 363		Willis Ault. . . . .	431
William (Rev.) . . . . .	72	Willis B. . . . .	160, 299
William A. . . . .	131, 316, 385	Willis B., Jr. . . . .	299
William A. L. . . . .	210, 365	Willis Barton. . . . .	426, 469
William Augustus . . . . .	149, 281	Willis C. . . . .	399
William Augustus, Jr. . . . .	282	Willis Caleb. . . . .	317
William B . . . . .	127, 256, 349	Willis Terry. . . . .	392
William Benjamin. . . . .	308	Wilson Alonzo. . . . .	398
William Calvin. . . . .	301, 422	Wilson Kniffen. . . . .	229, 392
William Cleveland. . . . .	372, 458	Wilson R. . . . .	393
William D. . . . .	253	Winifred E. . . . .	241
William Douglas . . . . .	133		



	PAGE		PAGE
Winnie May.....	470	Zebediah.....	29, 41, 50, 51
Winthrop.....	65, 136	Zebediah Scott. ....	109, 229
Wylona Alice.....	448	Zebina K.....	195, 343, 344
Zadock.....	53, 96, 194, 343	Zelotus .....	62
Zadock, Jr .....	194	Zenas.....	30, 53
Zebadiah (Col).....	109	Zilpah ..	44
		Zora A.....	358

---

CONTINUATION OF FAMILY RECORD  
FROM NUMBER (       )



# INDEX.

## SURNAMES OTHER THAN GRAVES.

	PAGE		PAGE
Abbott—Martha A. (Snow) . . . . .	261	Anderson—Grace . . . . .	386
Mr. . . . . .	36	Henry . . . . .	59
Abernethy—Isabella . . . . .	338	Sophia D. . . . .	242
Ackley—Daniel Burr . . . . .	115	Andres—Harriet A. . . . .	386
Emma J. . . . .	350	Andrews—Eben A. . . . .	373
Adams—Charles . . . . .	116	Emma Olivia . . . . .	392
Charles P. . . . .	116	Joel . . . . .	324
Crosby . . . . .	172	Anson—George W. . . . .	218
Emily . . . . .	204	Appleby—Caroline . . . . .	453
Hannah Gates . . . . .	79	Elizabeth Sarah . . . . .	453
Louise T. . . . .	346	Appleton—Major . . . . .	9
Lucy Church . . . . .	307	Arnold—Dorcas . . . . .	234
Lucy H. . . . .	422	Eliza A. . . . .	266
William . . . . .	110	Arms—Cornelia J. . . . .	251
Adkins—Edward A. . . . .	117	Experience . . . . .	59
Giles . . . . .	33	Martha . . . . .	249
Solomon . . . . .	33	Mary J. . . . .	249
Timothy . . . . .	60	Pamelia . . . . .	64
Aiken—Daniel . . . . .	216	Ashley—James . . . . .	97
William S. . . . .	216	Lizzie . . . . .	198
Aikens—James . . . . .	47	Polly . . . . .	65
Ainsworth—Sarah . . . . .	376	Atchinson—John . . . . .	10
Albertson—Elizabeth . . . . .	257	Athow—Arthur S. . . . .	157
George M. . . . .	235	Atkins—Fred T. . . . .	241
Alden—Barnabas G. . . . .	58	Ault—Rachael . . . . .	431
Aldrich—Cora Etta . . . . .	438	Austin—Harlow . . . . .	57
Alexander—Augustus . . . . .	179	Lenora C. . . . .	256
Algers—Nathan . . . . .	237	Mary . . . . .	137
Allen—Abigail . . . . .	189	Avery—Joseph . . . . .	113
Augusta Eliza . . . . .	347	Julia C. . . . .	255
Ebenezer . . . . .	24	Samuel . . . . .	113
Edward . . . . .	427	Ayers—Mrs. . . . .	97
Mordant Merton . . . . .	189	Babbitt—Tryphosa . . . . .	316
William . . . . .	274	Babcock—Cornelia . . . . .	166
Alley—George . . . . .	220	Edward P. . . . .	184
James . . . . .	220	Bache—Nellie . . . . .	270
Allis—Eleazer . . . . .	14, 15, 24	Bachelor—Mr . . . . .	196
Lucius (Capt.) . . . . .	31, 32	Bacon—Austin H. . . . .	222
Rebecca . . . . .	18	John (Capt.) . . . . .	66
William (Lieut.) . . . . .	11	Baddison—Samuel M. . . . .	313
Alvord—Martha . . . . .	75	Bailey—Helen . . . . .	306
Ambrose—Anna H. . . . .	255		

502 FAMILY OF THOMAS OF HATFIELD.

	PAGE		PAGE
Bailey—Mary.....	392	Bartlett—Sarah Elizabeth...	324
Mary Idella.....	437	Thomas.....	151
Baily—J. D.....	204	Bartol—Eliza W.....	232
Baker—Adelphia.....	160	Bascom—Elias.....	42
Andrew.....	220	Bass—Abraham.....	28
Charles.....	97	Batchelder—Annie S.....	400
Fanny.....	150	Bates—Eliza Aurelia.....	149
Fidelia.....	168	Virgil.....	219
Joel (Dea.).....	29	Battle—Deborah.....	92
Joseph.....	167	Baxter—Henry (Dr.).....	95
Maria Bartholomew....	140	Baylie—Capt. Adam.....	59
Martha A.....	327	John (Col.).....	59
Mary.....	110	Beard—Maranda.....	221
Baldwin—Annie E.....	214	Beardsley—Darius.....	177
Eliza.....	290	Beares—Thomas.....	312
Ball—Samuel.....	12	Beckham—Mattie.....	462
Ballard—Jonathan.....	34	Beckwith—Adelaide R.....	230
Lavinia.....	64	Ellen L.....	386
Ballou—Alanson.....	175	Emery Melvin.....	327
Amanda.....	310	Levi C.....	192
Banks—Sarah.....	14	Bedford—Elizabeth.....	340
Bannister—Mr.....	36	Beebe—Christopher.....	111
Sylvester.....	104	Beers—Jennie Louisa.....	430
Barber—Charles.....	230	Belcher—Laura.....	268
Barbour—Chauncey.....	152	Belden—Ebenezer.....	13
Bardwell—Abigail.....	27	Heman F.....	122
Edwin.....	122	Hepzibah.....	62
Eliza Ann.....	154	Belding—David.....	26
Jonathan (Capt.).....	33	Dorcas.....	46
John.....	16	Dorothy (Morton).....	20
John F.....	60	John.....	116
Marietta.....	317	Sarah.....	31
Moses.....	29	Bemis—Cyrus.....	175
Sarah Ann.....	300	Sarah.....	445
Thankful.....	26	Benjamin—Martha E. Cleve-	
Barker—Joseph.....	63	land.....	372
Sarah Brown.....	112	Bennett—Emeline.....	222
Barnard—Luella.....	369	Florence A.....	161
Lucy A.....	232	George J.....	212
Barnes—Newton S.....	212	Lodaski.....	382
Barnot—Annie Stearns ..	353	Betts—John.....	12
Barnum—Emeline.....	281	Martha.....	12
Barr—Burdett.....	359	Bhent—Louis M.....	366
Barrett—Benjamin.....	11	Bibbins—Tryphena S.....	225
Charles L.....	332	Bickford—Abigail Purrington	192
Mark.....	230	Emma Jeanette.....	304
Barrows—John.....	82	Bidwell—Betsey Elizabeth..	125
Barrus—Edward T.....	289	Bieber—Christina.....	265
Barstow—Luther.....	81	Bigelow—Lucretia M.....	261
Bartholomew—Mark.....	221	Mary S.....	238
Sarah J.....	248	Biggerstaff—Martha Durinda	367
Bartlett—Horace.....	200	Billings—Annie E.....	420
Samuel.....	51	Elizabeth.....	89
Sarah Almena.....	289	George A.....	156

	PAGE		PAGE
Billings—Lieut . . . . .	33	Brady—Margaret . . . . .	257
Roswell . . . . .	156	Bragg—Edna . . . . .	383
Silas . . . . .	74	Solon . . . . .	145
Birch—Philo H. . . . .	324	Brainard—Halsey A. . . . .	327
Bird—Lydia . . . . .	174	Braithwaite—Emma S. . . . .	428
Sally . . . . .	175	Hannah . . . . .	429
Waitie . . . . .	176	Brakeman—Emma . . . . .	447
Bisbee—Barton . . . . .	175	Braman—George . . . . .	184
Celina . . . . .	309	Brant—Lavina A. . . . .	365
Bishop—Eliza Laura . . . . .	244	Breck—Electa . . . . .	148
Bissell—Ruby Elmira . . . . .	215	Breed—Anna Hunt . . . . .	295
Black—Charles . . . . .	193	Breske—Flora . . . . .	233
Blain—Albert A. . . . .	383	Brewer—(Col.) . . . . .	49, 53, 105
Blair—Frank E. . . . .	384	Bridges—Orrille I. . . . .	349
Blake—Emma . . . . .	411	Bridgman—Rev. Mr . . . . .	178
Nathan . . . . .	26	Briggs—Charles M. . . . .	315
Stephen . . . . .	189	Hiram W. . . . .	313
Blanchard—Mary Rebecca . . . . .	263	Brigham—Ruth . . . . .	66
Bliss—Esther . . . . .	73	Briglin—Francis . . . . .	114
Lucina . . . . .	230	Britton—Frances Greenleaf . . . . .	378
Blodgett—Charles . . . . .	471	Broat—Carrie . . . . .	361
Martha A. . . . .	272	Brockway—Cynthia . . . . .	333
Simeon . . . . .	51	Brodeane—Mary . . . . .	432
Blynn—Mary E. . . . .	242	Bronson—John . . . . .	11
Bogart—Roxana . . . . .	285	Mary . . . . .	269
Boice—Ann . . . . .	173	Brooks—Flora N. . . . .	463
Oliver M. . . . .	173	Miss . . . . .	361
Bolles—Kate . . . . .	421	Brower—Helen . . . . .	285
Boilom—Mary A. . . . .	236	Brown—Anna . . . . .	56
Bolt—Alpheus E. . . . .	332	Caroline . . . . .	209
Bomeisler—E. L. (Mrs) . . . . .	23	Ellen . . . . .	286
Bond—Edward Eugene . . . . .	287	Ellen L. . . . .	303
Hiram Albert . . . . .	287	Joseph . . . . .	111
Bonion—Belle . . . . .	438	Joseph N. . . . .	81
Boore—Hattie A. . . . .	412	Josiah, Jr . . . . .	48
Bostedor—Charles . . . . .	183	Louisa . . . . .	249
James . . . . .	183	Lucy . . . . .	102
Bostwick—Harvey H. . . . .	335	Mary Jane . . . . .	304
Bottom—Henry . . . . .	237	Sally . . . . .	93
Bourne—Emeline . . . . .	160, 471	Seneca B. (Dr.) . . . . .	390
Boutwell—William H. . . . .	143	Spencer C. . . . .	207
Bowen—Joseph . . . . .	208	Browne—Henrietta G. . . . .	250
Boyd—Belle . . . . .	428	Brumbach—Jeremiah . . . . .	136
James . . . . .	368	Brundage—Ernest . . . . .	348
Boyden—Ambrose . . . . .	127	Brush—Polly . . . . .	106
G. W. . . . .	184	Bryan—Katie Helena . . . . .	470
Boyington—Nellie Amelia . . . . .	471	Bryant—Allen . . . . .	180
Bradish—Cornelia H. . . . .	171	Eunice . . . . .	71
Bradfield—Samuel . . . . .	13	Rebecca T. . . . .	431
Bradford—Lavinia . . . . .	112	Buffum—Thomas . . . . .	281
Martha . . . . .	343	Bulis—Emily Hattie . . . . .	370
Nancy . . . . .	180	Bulkley—Chester A. . . . .	244
Bradley—Mary E. . . . .	406	Bullock—Elizabeth . . . . .	145
William . . . . .	204	Mattie . . . . .	367

504 FAMILY OF THOMAS OF HATFIELD.

	PAGE		PAGE
Bump—Emilus.....	132	Carter—John R. ....	383
Bunce—Diantha . . . . .	156	Cary—Mercy... ..	85
Bunker—Andrew.....	335	Phebe .....	84
Burbank—Ebenezer P . . . . .	113	Caryl—Nahum S. ....	182
Burgart—Mary.....	310	Case—Edmond .....	191
Burke—James.....	106	Caskin—William F.....	343
Zardilla.....	233	Castle—Emeline.....	125
Burnett—Dorothy.....	200	Israel.....	84
Mary E.....	306	Caswell—Emily L.....	300
Thomas. . . . .	131	Chamberlain—Nathaniel....	216
Burnham—David.....	62	Chandler—James S.....	136
Mary Wilcox.....	408	Mary E.....	212
Philamelia.....	188	Chapin—Anna.....	87
Burt—Daniel (Capt.).....	30	Claia .....	289
Enoch.....	68	David.....	175
Gideon (Col.).....	52	Elijah.....	31
Jonathan.....	41	Frank Wells.....	245
Burton—Hannah.....	114	George W.....	272
Simpson (Rev.).....	136	Israel.....	100
Bush—Mary.....	30, 127	Israel (Col.).....	38, 71
Busick—William.....	366	Luther D.....	164
Butler—Betsey . . . . .	221	Lydia Sophia.....	302
Harvey.....	175	Moses A. . . . .	37
Butterfield—Jay W. ....	197	Roxanna.....	202
Julia.....	284	Chase—G. H.....	344
Buttrick—Julia A.....	256	Chier—Mary Jane.....	345
Sarah S. . . . .	322	Childs—Henry.....	149
Byrum—Charlotte A.....	451	Noah W.....	50
		Timothy (Capt.)..	91
Cahoon—Lydia.....	202	Chilson—Elizabeth.....	110
Caldwell—Clara Alice.....	461	Church—Fanny.....	225
Hugh.....	412	Jacob.....	106
Calhoun—Martha B. . . . .	333	Mary.....	8
Calkins—Amanda.....	231	Miranda.....	129
Robert L.....	307	Sophia.....	81
Campbell—Almira F . . . . .	268	Clapp—Adelia.....	73
George.....	289	Hophni.....	103
Jessie.....	414	Lusylvia.....	118
Maggie.....	385	Mary Jane.....	283
Mary Sophia.....	141	Mary P. . . . .	152
Canedy—Ira D.....	159	Sarah.....	61
Cantrell—Rachael.....	205	Clark—Asahel.....	82
Cantrill—Benjamin.....	50	Charles A.....	158
Cardell—Isaac.....	49	Clara.....	172
Carey—Oliver (Capt.) 45, 94,	107	Edward L.....	151
Carpenter—Alta R.....	247	Eliphalet.....	65
Jane.....	471	Emeline E.....	253
Perlina S.....	267	Eugene.....	233
Wealthy.....	123	Frances Jane.....	139
Carr—Aaron.....	175	Heman.....	177
Carrigan—Terence.....	120	John.....	71
Carrington—Lauraett.....	465	Lemuel.....	37
Carson—Walter Scott.....	378	Lucy.....	109
Carter—David P.....	242	Luman S.....	281

	PAGE		PAGE
Clark—Marcellus.....	80	Cook—James P.....	57
Martha A.....	465	John F.....	195
Martha Pamela.....	247	John H.....	119
Nathaniel.....	15	Marcus.....	397
Phidema.....	76	Maria.....	185
Riley W.....	158	William.....	63
Sarah J.....	316	Cooley—Abner.....	19
Sophronia M.....	212	Emily A.....	109
Sylvanus.....	36	Lucius.....	188
William C.....	248	Maria Forbes.....	273
Clarke—William H.....	212	Pnilla.....	109
Clary—Mary A.....	110	Coolidge—Lydia.....	107
Moses.....	28	Cooper—Bathsheba.....	220
Sarah.....	36	Charlotte.....	114
Clause—Allie.....	458	John.....	10
Clements—Sarah L.....	442	Corkins—Henry.....	78
Cleveland—Cornelia.....	279	Cornell—Melissa M.....	213
Grover (Hon.).....	12	Cornwallis—Lord.....	111
Martha Emeline.....	372	Cornwell—Norman S.....	180
Mary.....	131	Cotton—Sophronia.....	116
Mary E.....	279	Couliard—Georgiana Clara..	457
Richard Falley (Rev.)...	12	Coveney—William.....	337
Samuel.....	52	Covill—Sarah H.....	203
Sarah.....	371	Cowherd—Fanny Kirtley...	436
William (Dea.).....	12	Cowles—Eleazer.....	18
Clifford—Guy O.....	402	Jonathan.....	63
Samuel.....	216	Josiah.....	34
Cline—Lewis.....	383	Myron O.....	295
Clogston—Elwin J.....	236	Cox—Jane.....	366
Close—Mr.....	221	Crafts—Abigail.....	99
Coash—Louisa Julia.....	456	Benoni.....	25
Coats—Charles.....	230	Capt.....	56
Cobb—Fannie Louise.....	427	Chester Graves.....	117
Lyman.....	195	Gad.....	59
Cochrane—Stephen.....	161	Graves.....	32
Coffin—Sarah.....	150	Henry M.....	276
Colburn—Jesse.....	82	James M.....	49
Colburne—Abbie Marie.....	307	John.....	15
Coldren—Eva M.....	368	Lucy.....	59
Cole—Hezekiah.....	107	Miriam.....	118
Timothy.....	18	Reuben.....	48, 117
Zeruiah.....	37	Seth.....	47
Collins—Lucretia Adeline...	182	Seth B.....	121
Mr.....	190	Thomas.....	18, 49, 121
W. H. (Rev.).....	182	Crampton—Nathaniel.....	91
Coleman—Mehitable.....	176	Cran—Lucinda.....	364
Colton—Capt.....	53	Crandall—Carrie O.....	347
Sarah.....	13	Miss.....	199
Combs—Elizabeth (Mrs.)...	25	Crane—Nancy.....	220
Comstock—Phebe Maria...	381	Crea—Clara E.....	409
Cone—Lucy.....	426	Cressy—F. J.....	136
Conrad—Susan.....	286	Cristie—George W.....	216
Cook—Capt.....	58	Cromack—John B.....	237
Ira.....	82	Crosby—Edward.....	359

	PAGE		PAGE
Crosby—Miss.....	102	De Wolf—Mary.....	264
Sarah.....	333	Dexter—Capt.....	86
William.....	102	Ichabod.....	55, 86
Cross—Jane M.....	395	Sarah Jane.....	351
Crouch—Joseph.....	113	Dickinson—Clementine..	157
Crowfoot—Stephen.....	16	Delia.....	104
Culver—Parminus.....	192	Dennis.....	100
Cummins—Jane R. (Weaver)	275	Electa.....	122
Loren.....	206	Emily.....	169
Lucy A.....	357	Irene.....	39
Cunningham—Jane.....	172	Jonathan.....	87, 177
Sarah Jane.....	459	J. W.....	121
Currier—Emeline L.....	433	Lyman.....	99
Curry—Justin E. B.....	217	Lyman P.....	122
Curtis—Elburtus.....	39	Martha.....	20
Samantha.....	233	Mary.....	36
William.....	78	Moses.....	47
Curtiss—Edward.....	39	Obadiah.....	10
		Reuben (Capt.).....	91, 105
Daggett—Mary Jane.....	367	Simeon.....	21
Dake—Hannah.....	111	Submit Scott.....	46
Dakin—Lucretia.....	206	William C.....	292
Sally.....	206	Dietrick—Lyman Arthur...	142
Sarah.....	209	Diggins—Leonora E.....	352
Daley—Mary E.....	466	Dike—Col.....	53, 87
Nellie.....	377	Dikes—James C.....	174
Damon—Orpha.....	318	Dingo—S. J.....	184
Dane—Julia Nutting.....	201	Dinsmore—Abel (Capt.)..	48, 61
Daniels—Capt.....	105	Dixon—Jessie Sophia.....	457
Elma Ann.....	456	Doane—Edward.....	336
Sarah.....	373	Dodge—Miranda Orilla....	326
Danks—Roxana.....	344	Augusta.....	326
Davey—Annie.....	437	Sarah E.....	395
Davis—Charles.....	55	Donaldson—George W.....	240
Hattie C.....	294	Eliza Ann.....	197
Joseph P.....	186	Lydia Dickinson.....	200
Josiah.....	33	Doolittle—Col.....	45, 55
Luther.....	188	Donley—Jennie.....	404
Noah.....	111	Doty—Helen M.....	385
Theodore.....	464	Douglas—Clara.....	364
Davidson—Martha.....	281	Dowd—Maggie A.....	443
Day—Clinton S.....	263	Drake—George A.....	275
Decator—Jay Rensselaer...	255	Mr.....	113
Decker—Mary Elizabeth...	401	Draper—Rachel Helena....	258
Dego—Nathaniel.....	184	Dreywaize—Frances D.....	455
Degraff—Florence Elizabeth.	457	Duboise—Peter James....	356
De Koven—John.....	208	Duffee—John M.....	188
De Laine—James.....	103	Dunakin—Francis.....	312
Delano—Maryette.....	132	Dunton—Ann.....	108, 224
William.....	132	Dutton—Charles.....	120
Deming—John.....	13	Henry.....	120
Dennison—Charlotte.....	165	Dwight—Elihu.....	23
Dent—Zilpha A.....	232	Eunice.....	40
Desmond—Dennis.....	130	William H. (Dr.).....	301



	PAGE		PAGE
Dyer—Frank L.....	132	Field—Mary Jane.....	264
Eager—Bird.....	355	Mr.....	36
Easterbrook—Sarah Sevilla.	422	Oliver C.....	204
Edgerton—Abigail.....	70	Orange.....	85
Edds—Martha.....	356	Samuel.....	61
Jane.....	356	Sophronia L.....	237
Eddy—George G.....	69	Tabitha Clark.....	155
Edson—Jonathan.....	33	Thankful.....	35
Lura.....	120	Fish—Algernon G.....	135
Mary E.....	299	Dwight.....	135
Mehitable.....	48	Fisher—Elihu.....	158
Timothy.....	33	Nathaniel W. (Rev.)...	67
Edwards—Charles.....	253	Fisk—Asa.....	110
Duane.....	246	Fiske—Charles Albert.....	349
Francis G.....	284	Henry C.....	183
Sarah C.....	373	Fitch—Mary.....	228
Elder—George.....	19	Flaherty—Robert.....	302
Oscar B.....	273	Flint—Huldah.....	213
Elliott—Daniel B.....	325	William.....	324
John W.....	77	Flowers—Arabelle.....	185
Ellis—Beulah.....	338	Fogle—Elizabeth.....	426
Joel.....	97	Forbes—Edmund M.....	194
Elmer—Edward.....	19	Mary R.....	161
Ely—Austin.....	80	Forward—Pamelia.....	72
George E.....	252	Fosdick—James.....	60
Emerson—William Hobart..	227	Mary A.....	128
England—Matilda.....	301	Foss—Adelaide.....	396
Etchells—Petra Borquez....	341	Foster—Cornelia A.....	146
Evans—David R.....	166	Eleazer S.....	315
Evarts—Ella.....	337, 444	Kate I.....	404
Fair—Eugene S.....	132	Mr.....	348
Fairbanks—Dwight.....	160	Sidney.....	177
Thomas.....	31	Fowler—Eli.....	357
Fairchild—William C.....	271	Sarah Jane.....	293
Fairfield—Samuel (Capt.)..	84	Silas (Capt.).....	54
Falley—Margaret.....	12	Fox—Amanda.....	108, 223
Richard.....	12	France—Eietta May.....	420
Farmer—Frederick A.....	332	Francis—George L. (Dr.)...	199
Farney—Joseph A.....	168	Franz—Laura.....	455
Farnham—Roxie.....	63	Frary—Eleazer.....	10
Farnsworth—Augustus.....	78	Electa.....	118
Faxon—Isabella.....	447	Jonathan.....	14
Fay—Julia.....	288	Julius.....	50
Fellows—Richard.....	6	Moses.....	49
Felton—Howard K.....	143	Moses (Capt.).....	49
Fenn—Abner.....	87	Samuel H.....	150
Ferris—Clara.....	469	French—Capt.....	57, 61
Field—Editha.....	99	H. L.....	162
Eliakim.....	28	Frizzle—Elizabeth.....	45, 94
Hannah.....	38	Frost—Jane E.....	277
Joanna.....	51	William H.....	335
Lucinda.....	117	Fuller—Charlotte A.....	227
		George W. (Rev.).....	136
		Hannah.....	49

	PAGE		PAGE
Fuller—Henry J.....	197	Grandy—Catharine.....	215
Roxana.....	312	Elizabeth.....	217
Sarah.....	53	Grant, Harriet E. ....	259
Gaetz—Edward W. ....	390	Grawburger—Catherine E... 156	
Gale—Esther De France....	422	Gray—W. P.....	67
John.....	115	Greatoris—Col.....	92
John E.....	284	Green—J. Newton.....	147
Garnsey—Howard.....	167	Sarah Ann.....	197
Gates—Helen M.....	278	Greenfield—William....	229
Gauthier—Cornelia Margu-		Greenlow—Angeline Lucy..	256
rate.....	467	Greenwood—Sarah.....	229
Gaylord—Samuel (Capt.)...	11	Gregg—Martha P.....	329
Serenio.....	80	Griffin—Catharine.....	265
Geer—Malvina.....	309	Lula L.....	440
Gerow—Mary Eliza.....	293	William.....	75
Gerry—Polly.....	153	Griffith—Kate Shirley.....	418
Gerting—Sarah Ann.....	232	Grover—Phoebe Lusaly....	334
Gibbs—Martha.....	471	Grubbs—Sallie J.....	299
Giddings—Hattie B.....	330	Guild—Israel.....	51
Gilbert—Hiram.....	325	John.....	46
Julia A.....	260	Joseph (Rev.).....	27
Gilchrist—George (Rev.) ...	214	Lydia Adams ...	94
M. F.....	403	Rhoda.....	51
Gill—Jennie. ....	394	Guinn—A. D. ....	198
Gillett—Martha.....	37	Gunn—Fanny.....	218
Gilman—Frances M.....	255	Jemima.....	135
Givens—Henry A.....	224	Levi J.....	129
Gladden—Benjamin .....	80	Gurney—Emma L. ....	467
Glazier, Ella R.....	276	Haden—Virginia Frances... 205	
Goble—Emma Delaphane ..	280	Haddock—Edward.....	208
Goddard—Lydia Ann.....	313	Hadger—Sarah.....	389
Goff—Charles.....	222	Hadley—Louisa Cornwall... 449	
Goldthwait—Albert.....	81	Hailstone—George.....	224
Goodale—Nathan (Capt.)..49.	111	Hale—Alonzo A. ....	373
Goodell—Carrie B.....	438	Betsey.....	320
Fanny.....	379	Hattie E.....	450
Mary.....	136, 243	Jesse.....	181
Goodchild—Julia.....	416	Hales—Anna.....	192
Goodman—Laura.....	80	Hall—Almina.....	388
Goodnough—George.....	94	Abbey May ..	423
Goodyear—Harry D.....	271	Cornelia F.....	348
Gordon—Cosmo.....	51	George C.....	157
Gormly—Ella May.....	297	James M.....	130
Gorton—John.....	224	Mary Elizabeth... ..	418
Lydia.....	467	Hallock—Sarah Ann . ....	297
Olive.....	219	Hamilton—Fanny A.....	295
Gould—Barzilla.....	221	Harriet.....	135
Hattie B.....	400	Marion.....	221
Mary.....	136	Persis.....	52
Moses.....	101	Hamlin—Carrie R. ....	407
Grady—Mr.....	157	Hammond—Alpheus P.....	308
Graham—Samuel.....	29	Hugh.....	110
Thomas.....	125	Jane.....	309

	PAGE		PAGE
Hammond—Mary Esther...	303	Hildreth—Abraham.....	55
Hand—Nannie Belle.....	301	Emma G.....	340
Handy—Alonzo.....	210	Hill—Ada.....	415
Hansley—Mary E.....	365	H. E. R.....	204
Hanson—George Edwin....	353	Hills—Cyrus.....	230
Harding—Keziah.....	92	Lo:en.....	220
Hardon—Elliott.....	404	Mary.....	331
Hardy—Alpheus W.....	159	Samuel.....	26
Harlan—James S.....	313	Sarah H.....	195
Harmount—Mary Frances..	460	Hinds—Carrie Frances....	450
Harper—Spencer Blanchard,	273	Hinsdale—Darius.....	83
Harris—Hattie M.....	393	Hirrz—Augusta.....	454
Nancy.....	183	Hitchcock—Courtland....	39
Harrowe—Harriet F.....	376	Grace.....	23
Hart—Julia A.....	122	Henry.....	74
Lucy.....	176	Homer L.....	189
Maria.....	439	John (Ensign.....	12
Harter—Polly.....	224	Lydia A.....	153
Hartwell—Carrie.....	399	Margaret.....	12
Harvey—Capt.....	105	Olive S.....	395
Sadie.....	445	Samuel.....	12
Willard.....	337	Hobbs—Capt.....	29
Harwood—Axie.....	114	Hobart—Alice S.....	432
Judith Morton.....	252	Hock—Mary A.....	305
Haskins—John H.....	131	Hogan—Daniel.....	103
Lincoln A.....	357	Hogle—Hannah S.....	333
Hastings—Benjamin.....	11	Hoquent—George W.....	233
Etta Fowler.....	306	Holden—Elizabeth.....	458
Prudence.....	42	Hollister—Edwin F.....	359
Hatch—Oliver.....	57	Elisha (Capt.).....	23
Rosina.....	64, 103	Holland—Ashley.....	82
Hawks—Serenio.....	146	Clarissa A.....	170
Hayden—Joel, Lt. Gov....	72	Col.....	376
Hayne—Clara.....	432	George.....	82
Haynes—Capt.....	105	Mary Ann.....	390
Lura E.....	159	Holley—DeWitt.....	359
Healy—Llewellyn Clark...	382	I.....	221
Hearrell—Letha A.....	377	Holmes—Harriet Aurella..	202
Heddenberg—Daniel J.....	75	Martha.....	94
Hedges—Mary Louisa.....	373	Peter (Col.).....	55
Henderson—Jane.....	27	Thomas.....	55
Henry—Leon.....	276	Hooker—L. L.....	212
Robert W.....	371	Hopkins—Frances.....	424
Sylvester S.....	177	John Henry (Rev.)....	322
William... ..	146	Samuel... ..	202
Hemingway—Willis.....	370	Horton—Sarah Jane.....	287
Hemstreet—Calvin G.....	164	Houch—Deborah.....	224
Heywood—F. S.....	222	Houghton—Charles M.....	274
Hickock—Robert.....	221	Nathaniel Tyler.....	378
Hickox—Clarissa.....	39	House—Amelia Lucretia...	331
Mary.....	360	Houston—Caroline Myra...	415
Heil—Michael, Jr.....	365	Chester F.....	149
Higgins—Julia M.....	262	Hovey—Wealthy.....	112
Mary.....	350	Howard—George E.....	169

510 FAMILY OF THOMAS OF HATFIELD.

	PAGE		PAGE
Howard—Sarah Jane.....	271	Ingraham—David.....	41
Will S.....	116	Isabelle F .....	391
Howe—Augusta G.....	298	Jennie ... ..	207
Benjamin .....	40	Lewis.....	80
Charles .....	26	Inman—Bartlet .....	309
George W.....	396	Sarah Caroline .....	375
Juliaette Phelps.....	325	Irvine—George S.....	238
Martha M.....	187	Jackson—Elizabeth Maria ..	125
Mehitable. . . . .	98	Frederick O .....	257
Orpha E .....	120, 239	George H.....	342
Prudence.....	97	John .....	189
Semantha .....	336	Jacobson—Martha ..	364
Uriah. ....	46	James—Bartholomew ..	279
Howland—Henry .....	115	Janes—Abel .....	14
Nathan .....	97	Ellen A .....	240
Howlett—Ida .....	340	Isabel Mary.....	241
Hoyt—Charles F.....	143	Jonathan .....	17
Charlotte .....	141	Jaquins—Albert G.....	126
Sarah.....	64	Jefferson—Amos E.....	163
Susan Elizabeth .....	141	Hannah .....	107
Hubbard—Achsah .....	254	Jenks—Alice E.....	262
Amos F.....	83	Porter T.....	395
Elijah, Jr.....	62, 63	Jenkins—Almira Sophia ...	402
Elisha .....	36	Johnson—Anna L.....	245
Hannah.....	34	Augusta .....	170
Helen .....	270	Ernest F.....	325
Henry .....	78	Jane Eliza.....	383
Huldah .....	61, 65	Jacob.....	191
Isaac .....	19	Joab.....	102
Lucinda.. . . .	60	Jonathan (Dr.)....	48
Mary A. ....	292	Mary Jane .....	119
Noadiah .....	62	Nellie.....	402
Roswell.....	291	Thomas.....	383
Rufus .....	70	Jones—Amelia ... ..	425
Thomas (Dr.)....	390	Electa S .....	243
Huddleston—Fannie A....	269	Lizzie E .....	413
Hudson—Abbie H.....	469	Mary .....	304
Catharine .....	235	Polly . . . . .	360
Wesley John .....	211	Thomas.....	12
Hull—Mr .....	16	Judd—Reuben.....	25
Humason—Addie J.....	428	Ruth .....	90
Humaston—Hannah.....	190	Sarah .....	42
Hunt—Burt J.....	248	Thomas . . . . .	25
Elisha .....	36, 195	Kean—Ida M.. . . . .	393
Fanny M. . . . .	219	Keiselburg—Wm. . . . .	211
Franklin Lambert .....	218	Keith—Annette.....	424
James .....	129	Eva .....	347
Huntington—Sally .. . . .	190	Mary F.....	425
Huntley—Lucy Jane.....	186	Sarah M .....	159
Hustis—Michael.....	79	Kelley, Edgar L .....	245
Hutchinson—James E. ....	257	Emma M.....	390
Iles—Mary A.....	334	Kellogg—Eunice Louisa....	463
Ingalls—Clarissa .....	283		

	PAGE		PAGE
Kellogg—Mary E.....	259	Knowles—May.....	348
Sybil.....	68	Knowlton—Danford A.....	327
Kelly—Edna Earl.....	466	Lacy—H. I.....	258
Kelsey—Daniel.....	16	Lafayette—Gen.....	52
George.....	337	Lafin—Sarah J.....	276
Lydia M.....	131	Lake—Otis.....	109
Kelton—George.....	31	Lakee—William.....	63
Kemp—Emeline.....	137	Lamar—James P.....	375
Kemper—Frances.....	173	Lamberson—Eugene S.....	281
Kemsey—Norrella Maria...	196	Lamont—Mattie A.....	294
Kendall, Hannah.....	55	T. P. (Rev.).....	155
Lucy H.....	394	Lanan—Maggie.....	443
Olive.....	56	Landers—Orrin.....	129
Timothy.....	31	Lanfair—Ira.....	35
Kennedy—Lydia Ellen.....	348	Langdon—Carrie M.....	419
Mary.....	195	Katherine F.....	284
Kenney—Amos O.....	196	Lane—Clara V.....	448
Jerry.....	385	Abigail.....	192
Kenyon—Elisha.....	164	Lang—Mary Ann.....	167
Nellie.....	398	Lanney—Jennie L.....	167
Kent—Frances C.....	258	Lapey—John.....	371
Kentfield—Mr.....	62	Larrabee—Mary Eliz.....	259
Ketcham—Mary Alice.....	351	Lathrop—Capt.....	9
Ketchum—Marietta.....	352	Levi C.....	250
Kibbee—Clara C.....	405	La Vake—John.....	120
J. Morrison.....	127	Lawrence—Asa (Capt.).....	84
Kilburn—Analyze.....	187	Emily.....	154
Kimball—Catharine.....	52	Lionel B.....	427
Edith Eluria.....	452	Mary Ann.....	147
Isadore.....	344	Melinda.....	227
King—Eleazer.....	14	Leach—Nettie M.....	362
Eliakim.....	14	Lee—Amy.....	432
Elisha.....	21	Calvin G.....	208
E. J.....	153	George.....	217
Laura A.....	396	Leonard—Elizabeth M.....	369
Marietta.....	352	Geo. E. (Rev.).....	136
Mary.....	14	Mary Millie.....	262
Mr.....	119	Nellie Gardner.....	389
Susanna.....	392	Noadiah (Capt.).....	60, 105
Thomas.....	127	Lewis—Clinton D.....	386
Kingman—Eliza.....	193	David.....	191
Kingsley—Edward M.....	316	John.....	191
Eliza M.....	290	Lick—Henry.....	217
Rhoda.....	118	Lilly—Cora.....	408
Kinney—Wesley.....	336	Lincoln—Clarissa.....	194
Kirkland—Carlton C.....	145	Lindsley—Lucien.....	309
Kneeland—Emma L.....	414	Lindza—Florence.....	355
Knight—Abner.....	224	Linnell—Dr. J. E.....	218
Knight—Betsey.....	68	Lippett—William.....	357
Mary J.....	187	Livermore—Emily C.....	343
Risphah.....	146	Lockwood—Josephine E.....	265
Walter.....	214	Logan—Mary.....	138
Zebina.....	96		

512 FAMILY OF THOMAS OF HATFIELD.

	PAGE		PAGE
Loglier—Elizabeth.....	411	Marsh—Lois Lucinda.....	224
Long—Charles B.....	138	Mr.....	74
Longford—Joseph E.....	374	Martha.....	22
Look—Clarissa M.....	326	Sophia.....	143
Loomer—Martha H.....	321	Martin—Joseph G.....	289
Loomis—Catharine Lois....	328	Lucy.....	57
Frances Caroline.....	468	Philo A.....	375
Henry.....	126	Sarah E.....	275
Lord—Aaron (Lieut.).....	50	Marvin—Sarah.....	332
Aaron.....	55	Mason—Elmer.....	143
Henry (Rev.).....	72	Emma.....	305
Loucks—Willard E.....	168	Marion.....	284
Loveland—Paine.....	176	Mr.....	385
Lowdon—Martha Jane.....	380	Mather—Franklin Jewett..	250
Luce—Sidney.....	114	Joseph.....	57
Stephen.....	57, 70	Mathers—J. W.....	235
Ludlum—Matthias.....	131	Mathews—Experience P...	272
Lyman—Aaron (Dea.).....	40	Matson—Lillian F.....	412
Capt.....	27	Mattoon—E. (Capt.).....	215
Elihu (Capt.).....	66, 85	Maria.....	35
Gad.....	92	May—Col. Ezra..	41, 48, 62, 84
Grace S.....	400	Maynard—Dennis.....	193
Horace S.....	254	Mayne—Sarah E.....	394
Jacob.....	40	McAllister—Lucy.....	95
Jane.....	163	Matilda Washburn.....	259
Jennie.....	328	McAlpin—Archibald.....	308
Julia Ann.....	281	Robert.....	248
Lawson.....	238	McCabe—John.....	223
Oliver (Capt.).....	62	McCanley—Lizzie.....	409
Seth (Capt.).....	20	McCann—Belle.....	161
Lyon—Lydia..	86	McCloe—(Rev.) A. F.....	285
Melinda.....	174	McCloud—Brooks.....	238
Lytle—Sadie E.....	416	McClure—(Dr.) Vincent...	222
Mace—Abigail....	116	McCown—Edith.....	346
Mack—Elisha.....	61, 92	McCullough, John A.....	252
Macomber—Charles.....	318	McDonald—W. S.....	279
Sophia.....	272	McDowd—Monroy.....	132
MacPherson—Kenneth....	216	McDowell—Susan.....	380
Mahaffey—Alexander R....	263	McElwain—Edwin S.....	426
Mahar—Margaret.....	157	McEntoffes—F. W.....	285
Mahan—Margaret Agnes...	303	McGregor—Rob Roy.....	273
Maiten—Elizabeth R.....	255	McIntosh—(Col.).....	56
Mallery—Joseph E.....	377	Isabella G.....	260
Mann—Lucinda.....	211	McKams—J. C.....	285
Manning—Joel D.....	286	McMaster—Sidney F.....	382
Mansfield—Dana.....	326	McMasters—Susan.....	364
Manton—Almira.....	133	James Hugh.....	209
Marcy—Ella F.....	296	McNealy—Soloman.....	358
Marsh—Almira.....	143	McNitt—John.....	102
Benjamin.....	55	McSears—William.....	181
Betsey Maria.....	301	McWatty—Allie.....	393
Calvin.....	123	Means—Joseph C.....	205
Diantha.....	158	Meeker—Mary E.....	260, 261
		Meekins—Theadotia.....	148

	PAGE		PAGE
Merchant—Eliza .....	266	Morris—Frank.....	173
Meredith—Matilda.....	344	Morrison—Thomas.....	229
Merriam—Harriet.....	196	Morse—Dr. ....	70
Morris L.....	410	Edgar, Jr.....	186
Merriman—Capt.....	66	Henry L. ....	151
Metcalf—Jonathan H.....	151	Sarah.....	115
Middleton—Jas. A.....	233	Morton—Anna Electa .....	122
Thomas Clinton.....	366	Bannister .....	100
Miles—John D. ....	75	Ebenezer.....	29
Milks—Mr .....	64	Hannah.....	47
Miller—Amos.....	77	Joshua (Dr.).....	31
David.....	69	Miies B.....	180
Henry R.....	284	Obedience.....	79
Jesse .....	65	Richard.....	11
Leroy.....	374	Sarah .....	39, 100
Martha.....	202	Simeon .....	22
Margaret.....	29	Sophia .....	144, 153
Sylvanus.....	153	Mosher—Lucy ... ..	113
Mills—Ann.....	162	Susan Ann .....	187
George.....	125	Mosely—Col. ....	57
Moses .....	125	Moulton—Maria .....	322
Miner—Amos.....	162	Muchmore—Geo. H.....	359
Harriet M .....	166	Mudge—Nelson .....	191
Mitchell—Bathsheba .....	75	Rachel Ann.....	337
Moffet—Julia Ann.....	374	Muir—Margarette .....	445
Monson—Sophronia .....	136	Mulkay—George .....	375
Montague—Capt.....	62, 67	Mullen—Fanny .....	431
Daniel (Major).....	35	Mundell—Stella N .....	469
Electa G.....	137	Munsell—Royal .....	126
Hannah S.....	152	Munn—Reuben (Capt.).....	53
Harriet.....	137	Moses .....	102
John.....	69	Munson—P. S ... ..	76
Mary Holton (Robbins). ..	124	Sophronia.....	136
Moses.....	37	Murphy—Rebecca Ann.....	356
Moses (Capt.).....	20	Murray—Seth (Capt.) 38, 58,	70
Phila. ....	142	71, 86	
Susan Lee.....	254	E. W .....	216
Monroe—Alley .....	207	Myrick—W.....	228
Moody—Asahel.....	22	Wait C.....	332
Edwin B.....	186		
Jonathan, Jr.....	22	Nash—John .....	15, 21
Ursula B.....	291	John, Jr. (Ensign) .....	22
Moore—Ethel Parsons.....	243	Lucretia R .....	185
George .....	289	Martha D .....	123, 243
Helen Letitia.....	243	Moses .....	15
Henry Graves .....	242	Rhoda .....	314
Jennie E .....	243	William A .....	179
Lauriston E .....	328	Neale—Anne.....	12
Pamelia Curtiss.....	387	Newcomb—Lydia.....	65
Morey—Daniel F .....	313	Sophronia.....	124
Morgan—Abbie A.....	240	Newell—Lettie A... ..	342
Benjamin.....	17	Anna C. ....	449
Daniel .....	78	Newhall—Jonathan .....	56
Leonard.....	78	Mary .....	185

	PAGE		PAGE
Newton—Rachael . . . . .	28	Parker—Leland J. . . . .	319
Nichols—Dorcas . . . . .	223	Lois . . . . .	84
Annette . . . . .	431	Mercy M. . . . .	184
Nickerson—F. S. (Gen.) . . . . .	323	Thankful . . . . .	177
Niles—Mary Louisa . . . . .	323	Parks—John H. . . . .	301
Nims—Eunice . . . . .	220	Parkhurst, E. O. . . . .	228
Tama . . . . .	113	Hiram H. . . . .	213
Noble—John . . . . .	391	Parlin—Mary Belle. . . . .	423
Noel—Henry M. . . . .	373	Parsons—Abigail. . . . .	70
Norcott—Jarvis. . . . .	175	Almira E. . . . .	243
Nordaby—Clara Taylor. . . . .	415	Catherine. . . . .	70
Norman—LaFayette . . . . .	332	Diantha L. . . . .	414
Norris—Almira . . . . .	267	Eli . . . . .	51
Norton—Cynthia. . . . .	384	Emily. . . . .	76
Martha. . . . .	115	Experience . . . . .	71
Melissa . . . . .	172	Mary . . . . .	11, 19
Nourse—Betsey. . . . .	193	Mr. . . . .	88
Nutting—Truman. . . . .	78	Nathan, Jr. (Maj.) . . . . .	40
Oaks—Experience. . . . .	36	Sarah. . . . .	14
Oliver—Robt. (Capt.). . . . .	45	Partridge—Capt. . . . .	62
Capt. . . . .	48	Luthera. . . . .	119
O'Neil—Ruth. . . . .	173	Rachel. . . . .	52
Orcutt—F. . . . .	184	Patrell—Elbridge M. . . . .	327
Jonathan . . . . .	56	Payne—Jeannette May. . . . .	451
Ormes—Grace M. . . . .	261	Pearsons—Amelia . . . . .	203
Orton—James . . . . .	23	Pease—Ida S. . . . .	434
Osborne—Charles E. . . . .	173	Margaretta May. . . . .	464
Pamela. . . . .	153	Patty. . . . .	312
Osgood—Delia A. . . . .	255	Peaslee—Ella L. . . . .	445
James . . . . .	50	Peavy—Celestia . . . . .	217
Osman—Andrew . . . . .	227	Peck—Clara Miranda. . . . .	330
Ostrander—Caroline. . . . .	229	John. . . . .	98
Owen—Frederick Wooster		Edward F. . . . .	338
(Dr.) . . . . .	250	Rosetta L. . . . .	400
Edwin . . . . .	333	Peebles—Mary Ann. . . . .	167
Owens—Annie. . . . .	210	Pellet—Esther . . . . .	178, 179
Packard—L. F. . . . .	227	Eunice. . . . .	178
Malista. . . . .	121	Pepper—Ellen M. . . . .	288
Samuel . . . . .	50	Percival—Levi R. . . . .	69
Samuel W. . . . .	124	Perkins—Eliza Jane. . . . .	319
Page—Nellie . . . . .	253	Hannah Sherman. . . . .	311
Rosamond J. . . . .	319	Harriet A. . . . .	271
Paine—Elijah (Rev.) . . . . .	177	Viola . . . . .	296
Jedediah A. . . . .	112	Perrin—O. J. (Rev.) . . . . .	219
Lorenzo L. . . . .	123	Elizabeth Maria . . . . .	353
Lucy. . . . .	230	Perry—Helen. . . . .	428
Palmer—Marion Elizabeth. . . . .	410	Parlyncia. . . . .	134
Sarah Ann . . . . .	130	Ralph . . . . .	84
Parker—Andrew. . . . .	141	Peters—Stevens . . . . .	176
Eliza M. . . . .	238	Phelan—DeWitt C. . . . .	144
Esther . . . . .	50	Pnelps—Charles P. . . . .	322
Frankie L. . . . .	345	Joel . . . . .	101
		Walter D. . . . .	295
		Phillemore—Letitia I. . . . .	265



	PAGE		PAGE
Phillips—Almira.....	138	Purrington—Marcus.....	226
Mary Ann.....	274	Putnam—Aaron H.....	233
Ralph.....	318	Col.....	49
Pierce—Wm. H.....	140	Edwin T.....	155
Pierson—Elizabeth.....	140	Emma Viola.....	309
John.....	296	John L.....	116
Pitcher—Adelia S.....	168	Sarah.....	165
Lester D.....	166	Quinby—Charles H.....	155
Pittsinger—Fidelia S.....	317	Quimby—James B.....	144
Plumb—Henry C.....	143	Radcliff—Sarah.....	234
Plumteaux—Mary A.....	363	Ramsdell—Eugene C.....	342
Mary Amanda.....	363	Rand—Lewis M.....	231
Emily Amanda.....	365	Randolph—Julia F.....	406
Polly—Jacob.....	182	Ransom—Frankie.....	294
Polmanter—David.....	113	James W.....	154
Pomeroy—Abigail Wheelock	82	Nettie Rebecca.....	421
Harriet Laura.....	314	Raymond—Minnie J.....	354
Lucy.....	69	Freeborne.....	55
Lydia.....	72	Rainsford—Hascall.....	48
Poor—Mary J.....	370	Rawson—Climenta.....	190
Porter—Augusta A.....	294	Ray—Leslie J.....	292
Capt.....	47	Raynier—William.....	202
Col.....	50, 66, 85	Read—Abel Warner.....	96
Dorcas.....	25	Whitley S.....	197
Eunice.....	69	Reade—Mercy.....	54
Joseph.....	41	Redwick—Albert Leroy.....	374
Mary Ann.....	163	Reed—Anson.....	86
Silas.....	37	Emma J.....	305
Post—Aurelia.....	83	Harriet Emeline.....	371
Mary Cornelia.....	439	Reese—Matilda E.....	278
Potter—Cora D.....	466	Reid—Harriet C.....	313
Eveline M.....	335	Rein—Mary Louisa.....	298
Harvey.....	115	Remington—Mary A.....	336
Lizzie Millie.....	435	Reynolds—Amelia.....	335
Mr.....	52	Rexford—Mr.....	89
Sybel.....	199	Rhinesmith—Edith.....	444
Potts—Martha.....	377	Rhodes—Ellen D.....	290
Powers—Marilla.....	384	Rice—Lois.....	87
Wright.....	142	Oscar E.....	372
Pratt—Lillian Emma.....	448	Silas.....	99
Nellie Cecelia.....	270	Sophronia.....	237
Nellie E.....	435	Timothy.....	36, 60
Wm. A.....	195	Richards—Abigail.....	189
Presbrey—Eva J.....	437	Abigail Mace.....	116
Preston—Hadassah.....	80	Geneva L.....	433
Lucretia.....	102, 207	Richardson—Alice.....	55
Price—Alice P.....	461	Hannah.....	54
Pride—Charlotte E.....	252	Philo B.....	103
Prohl—Frederick Rudolph..	81	Richey—Wm.....	98
Prouty—James B.....	108	Ricker—Hepsey.....	233
Puffer—Lucius.....	63	Riddell—Adella.....	385
Ruel A.....	150	Riker—Jennie.....	405
Samuel Lewis.....	138		
Pullen—Lizzie L.....	246		

	PAGE		PAGE
Ripley—Lydia E.....	248	Sanderson—Fred L.....	291
Roberts—Joseph (Dr.).....	76	Jane.....	174
Mary E.....	210	Mary.....	152
Robert W.....	374	Mary Ann.....	121
Robbins—Electa.....	199	Nellie Maud.....	433
Robinson—Emma O.....	276	Sally A.....	164
Eunice.....	142	Sanford—Daniel E.....	281
Fanny.....	101	Satterlee—Clark W.....	371
Hiram.....	99	Edgar.....	192
Joseph W.....	275	Wealthy.....	357
Lucy C.....	341	Saunders—Sarah Knight....	236
Orra.....	247	Savogne—Wm. H.....	366
Rockwell—Lodemia.....	455	Sawtell—John.....	273
Sarah.....	360	Sawyer—Abijah.....	46
Rogers—Almira Loomis....	181	Hannah.....	287
Billings.....	147	Sarah.....	95
Charles G.....	128	Scherer—Maria Augustine..	304
Charles Waldo.....	244	Scott—Lieut. Abel.....	47
Ellen.....	365	Absolom.....	34
Maria.....	111	Bridget.....	18
Root—Amanda.....	139	Catherine.....	44
Fred J.....	121	Elijah.....	26
Helen O.....	405	Elisha.....	47
Marianne.....	310	Hepzibah.....	45
Selden.....	176	Horace.....	57
Rose—Clara A.....	448	Jemima.....	91
George A.....	166	Leonard.....	41
Ross—Jessie Cecelia.....	435	Martha.....	120, 349
Rowe—Elihu.....	106	Rachael.....	43
Gratia.....	218	Stephen.....	28
Martha E.....	250	Submit.....	46
Mary Jane.....	251	Walter.....	77
Rhoda.....	126	Wm. H.....	146
Spencer.....	61	Searl—Wm. Francis.....	356
Ruffin—Rose Belle.....	403	Samuel Pollard.....	356
Rumrill—Lewis.....	164	Seaife—Maggie B.....	337, 444
Rushman—Chester B.....	83	Searls—C.....	151
Russell—John.....	13, 35	Sears—Albert Selim.....	83
Louisa.....	130	Colonel.....	45, 94, 107
Selinda.....	181	Sedgwick—Mary Ingersoll..	269
W. H.....	139	Sells—Mr.....	341
Zebina.....	62	Severance—Elmer D.....	170
Ryder—Henrietta L.....	316	Shaw—Dr. Otis.....	196
Sackett—Flora May.....	420	Robert.....	279
Minnie Louise.....	246	Shears—Samuel.....	126
William.....	11	Sheldon—Capt.....	50, 86
Sage—Mary M.....	183	Grace A.....	419
Philo B.....	218	Mary Elizabeth.....	323
Rodney.....	88	Ruth E.....	298
Sampson—Eveline.....	204	Shepard—Geo. M.....	208
Sanderson—Abigail.....	287	Dustin.....	166
Albert B.....	317	Sherman—Bezaliel.....	17
Ann.....	172	Mary A.....	296
		Shue—Mary Belle.....	440

	PAGE		PAGE
Sibley—Nellie M.....	449	Smith—Persifer (Gen.).....	134
Siddons—Isaac H .....	235	Philip.....	29
Simmons—Anna.....	185	Rebecca.....	32
Ella J .....	173	Rhoda ..	34
Singer—Sidney .....	372	Rosanna.....	118
Sisson—Abraham.....	206	Sally M.....	163
Skinkle—Mary J.....	387	Samuel.....	16
Slaughter—Hannah Janney.	279	Sarah.....	133, 135
Slocum—Helen J.....	411	Selina.....	77
Smead—Clarissa .....	220, 381	Submit.....	77
Elisha. ....	92	Susan R.....	130
Mary.....	96	Wealthy .....	117
Samuel.....	34	Willis E.....	282
Thankful.....	24	W. Rutherford. ....	298
Smith—Alma.....	429	Snover—Nellie Louise.....	430
Amanda.....	165	Snell—Lyman G.....	196
Asa.....	33	Snow—Fanny B.....	391
Caroline.....	155	Nettie .....	368
Charles O.....	149	Mr .....	179
Clara E.....	468	Snowden—James G... ..	300
Clara Esther.....	241	Sparr—Kate.....	412
Colonel .....	70, 92, 105	Sparks—Thos. Jefferson... ..	315
Daniel .....	16	Spear—David.....	313
De Witt S.....	248	Spears—Capt.....	49, 91
Dolly.....	56	Spencer—Geo. Burt.....	324
Edward N.....	226	Mary Ann. . . . .	83
Eleanor.....	89	Orrin.....	132
Elihu.....	219	Spicer—Mary.....	362
Eliza A.....	170	Spooner—David B.....	284
Elizabeth Shipman .....	64	Anna... ..	81
Emily.....	77	Spring—Franklin ... ..	131
Eunice.....	78, 93	Spaulding—Ada E.....	409
E. P.....	204	Mary Ann.....	292
Frank O.....	169	Sprague—Speedy (Simmons)	186
Frank W.....	380	Squires—Martha.....	318
Gaius .....	107	Starks—Morris D.....	192
George H.....	154	Starr—Lucy.....	126
Gilbert.....	85	Starkey—Peter .....	96
Hannah.....	31	Warren B.....	342
Herman.. ..	72	Starkweather—Charles.....	38
Jane E.....	169	Stearns—Aaron S.....	178
John W.....	131	Abigail. ....	381
Josiah F.....	164	E. H.....	201
Jotham Parker.....	358	Stebbins—Benj. . . . .	12
Julia.....	162	Capt.....	71
Laurana.....	103	Edward .....	12
Levi T. (Rev.).....	7, 189	Eliza.....	302
Louisa....122, 153, 226,	274	Olivia .....	226
Malachia.....	100	Ruth .....	12
Maria .....	352	Zebediah .....	24
Martha .....	119	Zebina .....	67
Mary.....	11, 47, 73, 282	Stedman—Susan Elizabeth..	267
Mary (Alexander).....	43	Stephenson—Susan Ann....	342
Paul.....	68	Sterling—Lucretia.....	68

518 FAMILY OF THOMAS OF HATFIELD.

	PAGE		PAGE
Stewett—Julia Ann.....	199	Taylor—Samuel (Capt.).....	87
Sterry—Flora Alice .....	421	William B.....	302
Stevens—Charles H.....	60	William G.....	254
Ella.....	459	Tead—Rev. Edward Samp-	
Eugene H.....	201	son.....	156
Helen Mar.....	366	Temple—Edward L.....	182
Sarah H.....	235	Eleanor D.....	158
Stevenson—Polly Maria....	343	Mary ... ..	274
Stickney—Dr. Caleb H.....	68	Tendrant—Wm.....	229
Isabella C.....	369	Tenney—Daniel E.....	231
Stilwell—R. R. ....	225	Terry—Caroline.....	391
Stiles—Pamelia .....	115	Thalogg—Capt. John.....	53
Stockbridge—Charles David.	201	Thatcher—Ada Eels.....	145
Stolp—Alice M .....	450	Josephine.....	285, 417
Stone—Jane E.....	286	Thayer—Ida May.....	434
Storkey—Peter .....	96	Mary E.....	403
Story—James .....	221	Rhoda.....	316
Lucy .....	204	Sarah Miller.....	287
Norman .....	132	Thissell—Anna Maria.....	236
Stover—Edward William....	205	Thomas—Hiram.....	94
Stowell—Franklin .....	175	Emma.....	452
Stratton—Emily .....	214	Keziah... ..	78
James.. ..	35	Thompson—Ambrose, Jr....	98
Stephen.....	31	Electa Eleanor.....	211
Strickland—William G.....	150	Henry.....	150
C. B.....	339	Henry W.....	167
Strong—Eben .....	99	Isabella R.....	413
A. J.....	196	Mary B.....	197
Elizabeth Rachael.....	147	Mary O.....	426
Margaret.....	23	Thomson—Thomas Jefferson	78
Maria.....	180	Thornton—Arvilla .....	452
Mary .....	53	Esther Angeline .....	358
Sturdevant—Rebecca.....	114	Julia A .....	359
Sunderland—Wm .....	345	Louisa J .....	439
Sullivan—Francis E.....	436	Thurston—Malona Araminta	351
Mr.....	157	Tibbetts—Walter .....	158
Swan—Lila.....	157	Tice—Joseph.....	223
Swarthout—Edgar.....	164	Tilden—Mary Catherine ...	341
Sweet—Lettie A.....	399	Philinda .....	115
Luella M.....	401	Tilton—Sarah C .....	286
Marv.....	135	Warner M.....	109
Swift—Heman.....	118	Todd—Etta May.....	463
John.....	97	Topliff—Emily.....	213
Louisa E.....	198	Torrey—Estella .....	417
S. Orville.....	160	Tousley—William .....	227
Tanner—Susan Snow. ....	203	Tower—Alfred .....	102
Tarbox—Daniel.....	164	Ellen O.....	397
Taft—Ira.....	96	Towne—Dr. Henry M.....	213
Eliza.....	332	John Jay .....	222
Taylor—Abby Minerva.....	245	Susan C .....	213
Annie E.....	446	Train—Phebe .....	56
Cora E.....	401	Lucinda Maria.....	325
Fannie.....	337	Trail—Edward .....	285
		Travers—John .....	320

	PAGE		PAGE
Travor—Isaac .....	225	Waite—Myrtle—Elizabeth ..	422
Trefrue—Junie Antoinette..	469	Patty .....	113
Trescott—Gratia .....	104	Wells .....	77
Tritt—Hiram B.....	325	Waldo—Zachariah .....	22
Triplet—Mary .....	410	Waldon—Mr .....	23
Trommell—Etta Birdella ...	447	Waldroth—James .....	103
Trow—Dr. Wm. M. ....	234	Walker—Seth.....	29
Trumbull—Robert (Rev.) ...	277	Wallace—James H.....	334
Jonathan (Col.).....	314	Malinda .....	464
Tucker—Minnie .....	441	Wallin—Asa .....	144
Tufts—Laura C .....	240	Ward—Fanny G.....	226
Turner—Emma .....	389	Warden—Hiram .....	157
Turck—Julia Ann Catherine	385	Wadsworth—Mary Emma ..	354
Tuttle—Wm. Wallace .....	182	Warren—Eudora .....	454
Tyler—Erastus ... ..	284	Warner—Andrew .....	90
Wilda .....	397	Catharine N.....	132
Underwood—Frank E. ... ..	246	Catherine ... ..	257
Usher—Eunice ... ..	61	Clarissa Eliza ... ..	123
Utz—Emma Christina.....	308	Ebenezer .....	70
Vader—William .....	206	Elizabeth .....	350
Vail—Sarah C .....	247	James .....	85
Vance—Lena J .....	466	Jennie .....	412
Van Derburg—Eliza .....	383	Jonathan .....	20
Van Deusen—Sarah E. ... ..	407	Lydia.....	151
Van Hise—Kate .....	308	Mary .....	19
Van Hosen—Abraham .....	78	Mary A .....	408
Van Kleeck—Minnie.....	307	Melzer.....	71
Vanzant—Rachel.....	223	Mr.....	178
Varmanker—Rose .....	424	Orange .....	20
Vatterline—Jesse Fremont..	462	Rebecca Lupton .....	133
Vernon—David .....	139	Saloma .....	178
Vickroy—W. H.....	230	Warriner—Hannah .....	17
Vinning—Amelia .....	425	James ... ..	22
Vinton—Horace H.....	312	Washburn—George Frederick	145
Voke—William E .....	210	Reuben .....	86
Vrome—Ida P .....	429	Washington—Gen'l Geo...23,	52
Wade—Ruth Putnam .....	277		106
Wades—Hannah .....	161	Waterhouse—Hannah Louise	262
Wadsworth—Mary E.....	3	Watermann—Louise M .....	263
Wait—Mehitable .....	103	Watkins—John .....	244
Waite—Annette H. ....	427	Watson—E. M .....	360
Bathsheba .....	121	Kate.....	464
Benjamin (Sergt.).....	10	Watrous—Mary Totten.....	320
Elihu .....	22	Way—Mary Elizabeth... ..	280
Elisha .....	33	Weatherhead—Adaline Me-	
Elizabeth .....	237	lissa .....	244
Eunice .....	32	Webb—Elizabeth .....	216
Jeremiah .....	15	John G .....	110
Louisa .....	236	Mary Elizabeth.....	278
Mehitable .....	48	Nellie .....	470
Moses.....	18	Wm. Walter. ....	366
		Webber—Lawrence .....	82
		Robert Coddington.....	373
		Webster—Eliza .....	303

	PAGE		PAGE
Wedemeyer—Emma	430	Whiting—Angeline Sanburn,	382
Weeks—Frank W.	285	Whitmore—Charles M.	139
Rev. Holland	73	Whitney—Chauncey G.	294
Welch—Harriet	196	Emeline H.	275
Weld—Clarissa	233	Widrig—Lucinda E.	387
Wellman—Alonzo	221	Wiggins—Clara B.	406
Wells—Abigail	88	Wigglesworth—Col.	105
Benjamin	21	Wilbur—Jeremiah	175
Capt.	88	Wilcox—Charles	207
Col. David	91	Francis	15
Elisha	25	L. H.	67
Frank O.	201	Mr.	137
John	73	Sally	125, 179
John H.	144	Wilder—Henry J.	318
Julia S.	416	Ruth	105
Lydia	89, 101	Wilkinson—Ebenezer	42
Mary (Waite)	21	Wilkie—Henry	39
Miles D.	68	Willard—Hannah Caroline	374
Panthea	148	Mr.	36
Rowena	154	Williams—Capt.	32
Sarah	315	Col.	67
William Henry	66	Col. Eph.	24, 28, 45
Wesson—Colonel	55	Dottie Virginia	460
Rev. Wm. B.	56	Holland M.	199
West—Mattie	388	John	30, 128
Wetmore—Irene	403	Jonah	84
Wetherell—Laura	183	Lavina	442
Whaley—Nathan	108	Martha Annette	327
Wheelock—Peter	46	Mary Drusella	451
Susan M.	201	Mary E.	396
Wheeler—Daniel H.	143	Mark W. (Rev.)	380
Minnie A.	434	Willis—Eunice	143
Myra R.	329	Mary C.	222
Whipple—Eben W.	111	Williston—Hon. Samuel	72
Whitaker—Charles B.	190	Wilsey—Bera	123
Whitcomb—Abijah	96	Wilson—Aaron	95
Charles S.	343	Amos E. (Rev.)	332
Deborah	194	Ashley	220
White—Bethena	90	Carlos	195
Dubois	98	David	96
Fred E.	201	D. M.	195
George	162	Delia E.	398
Henry	251	Ellen E.	379
Judith	90	Frances	270
Mary Smith	299	Lizzie M.	468
Nellie	423	Louisa A.	465
Salmon (Capt.),	38, 41, 48	Mary	192
56, 58		Ruth Mary	228
Sarah	15	Wiltse—Danford W.	164
Susan E.	343	Winans—Clark	471
Zeruah	37	Wing—Susan H.	295
Whitaker—Charles B.	190	Withy—Samantha	364
Whitehead—Miss	361	Withnell—Alwilda Mary	436
Whitenackoner—Delos D.	285	Witt—Nancy	161

	PAGE		PAGE
Wolcott—Stella Dick.....	347	Wright—Ann Lucy.....	252
Wolf—Lucius J.....	358	Eunice.....	110
Wood—Charity.....	31, 52	Frederick.....	103
G. O.....	152	George B.....	137
J. R.....	372	Henry S.....	124
Sarah.....	321	Levi.....	76
Thomas.....	127	Maria D.....	282
William.....	225, 348	Mary Ann.....	158
Woodbridge—Capt.....	92	Monroe (Rev.).....	72
Col... 38, 56, 58, 60, 91,	105	Rebecca.....	28
Mary.....	52	Reuben.....	28
Woodcock—Lydia.....	45	Thomas C.....	103
Wooden—Cordelia.....	209	William.....	26
Woodman—Betsey.....	231	Zenas... ..	71
Lewis C.....	333	Wyllis—Jane Maria.....	382
Woodward—Mary A. (Stone)	342	Wyman—Eva E... ..	329
Woodworth—Chas. P... ..	64	Gertrude D... ..	446
Woolfolk—Eugene F.....	219	Wyatt—Mary (Bronson)....	11
Wooster—Edith Emily.....	261	Sarah.....	15
Workman—Martha... ..	89		
Worthington—Wm.....	11	Youmans—Wilmot.....	388
Wright—Aaron.....	28	Young—Eunice Ann.....	324
Almira A.....	326	Otis... ..	124













BOSTON PUBLIC LIBRARY



3 9999 06396 499 1

47 64 1341

