

CS
71
.M142
1910

**Research
Library**

No. CS 71. mix 2. 1910

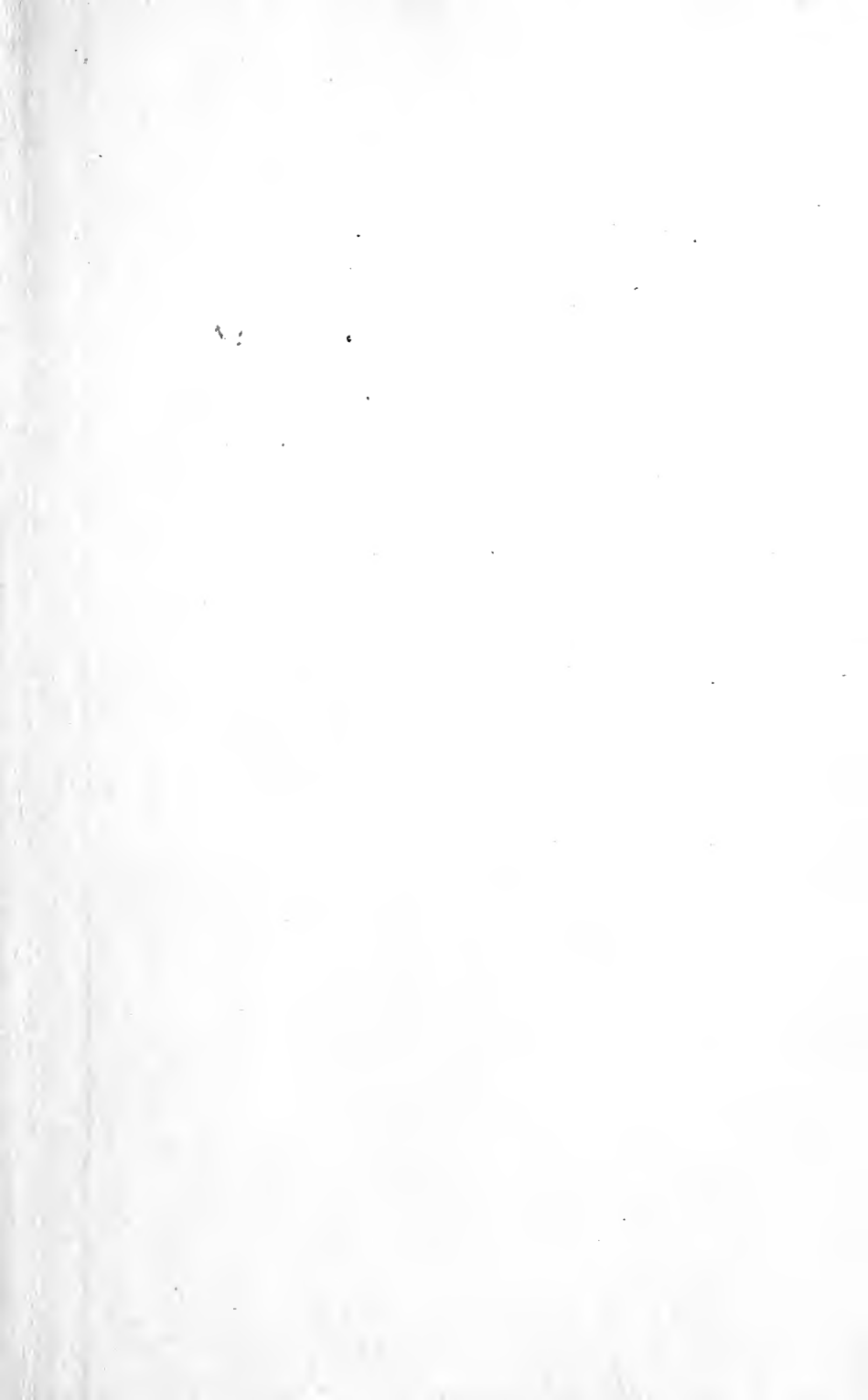



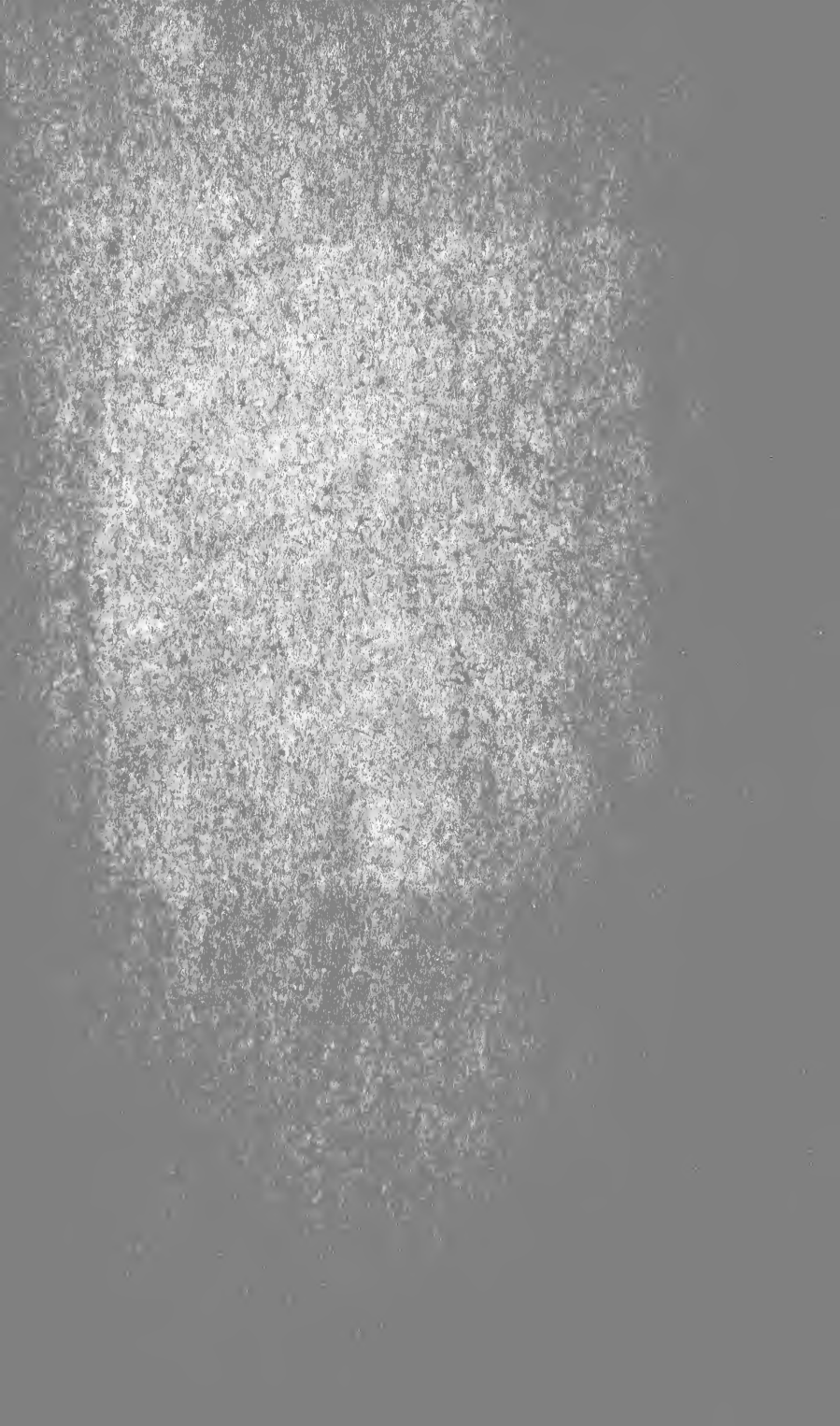

at
4

The McFarlands

Of Hancock County, Me.

*C871
M142
1910

4057



Digitized by the Internet Archive
in 2011 with funding from
Boston Public Library



Daniel Y. McFarland.

GENEALOGY
Of the McFarland Family
Of Hancock County, Maine

By
Daniel Y. McFarland

*CS 71
.M 142
1910

1910
PRESS OF SEYMOUR BROTHERS
MIDDLEBURY, VERMONT

+CS71
•M142
1910

History

JUL 28 1952 034

TO MY CHILDREN'S CHILDREN.

McFARLAND GENEALOGY.

The first permanent English settlements in that part of the District of Maine now known as Hancock County date from near the year 1762.* By 1764 six townships of land, each six miles square, were granted by the General Court of Massachusetts to David Marsh and 352 other citizens of Massachusetts and New Hampshire. Six other townships on the east side of Donaqua River, three of them in Hancock County, were granted upon similar terms. The survey of the two grants of six townships on each side of the river was made by Samuel Livermore and the name of the river was changed to Union River, a name that it has since borne.

Even before the above grants were legalized by the General Court settlements began to be made in different parts of the county. In the spring of 1761, Capt. Abraham Somes of Gloucester, Mass., took up a land grant at the head of the inlet now known as Somes' Sound in Mount Desert, where he built a mill and made other improvements. In 1762, Col. Jonathan Buck and four other men from Haverhill, Mass., settled in Township No. 1, now Bucksport. Joseph Goss moved to No. 2 in 1764 and gave it the name Orland. The first permanent settler in Penobscot was Charles Hutchings in 1768. Township No. 5, now Blue Hill, was settled in 1762 by Joseph Wood and John Roundy from Beverly, Mass. In the same year a settlement was begun at Sullivan by Sullivan, Bean, Simpson and others. Benjamin Milliken settled in Ellsworth in 1763, which is also the date of the settlement of Eden by the Thomas family.

Trenton, which at first included Lamoine and parts of Hancock and Ellsworth, was first settled by Ebenezer Thorndike in 1765. The first permanent settlement in Hancock was made by Capt. Agreen

*A discussion of the early French settlements and land grants in Hancock County will be found in the author's forthcoming "History of Trenton and Lamoine."

Crabtree, Philip and Shemuel Hodgkins and their families. They came from the western part of Maine, Crabtree from Portland and the Hodgkins from the western part of Maine. These three families came up Skillings River in 1764 and settled on the east side of the river above the narrows. A year or two later the Hodgkins removed to the west side of the river (Marlboro). In 1765, Oliver Wooster and family came from Newburyport, Mass.

About this time Thomas and James McFarland, James Smith, and Rogers, Thomas and Joseph Gogins began a settlement at Kilkenny stream,* at the head of Skillings River. The exact date of the coming of the McFarlands to Hancock County cannot be ascertained. That they came previous to 1768 is shown by an item in the account of Ebenezer Thorndike, agent for Township No. 1, (Trenton): "To going up Skillings River to forewarn McFarlands Co. from building a mill on their falls." The McFarlands and their companions came from the vicinity of Saco, in 1765, according to a tradition that has been handed down in the family of Thomas McFarland. The McFarland brothers married sisters, James marrying Margaret, and Thomas marrying Jane Smith about the year 1770, at Londonderry, N. H., it is said. With few exceptions, the McFarlands of Hancock County trace their ancestry back to these brothers, and, as will appear later, most of them are traceable to Thomas rather than to James McFarland.

James McFarland and his Descendants.

James McFarland, one of the early settlers at Kilkenny stream, Trenton, took up a lot of 54 acres 124 rods on the west side of Skillings River and adjoining the lot of his brother Thomas on the south where he engaged in farming and milling. His farm house was located about four rods south of the present road and thirty rods from the river bank. We have no knowledge of his parents or when and

*Kilkenny, a district in the northern part of Trenton, was set off to form a part of Hancock in 1828.

where he was born, nor of his wife's parents or the date and place of her birth.

During the Revolutionary War he was first Lieutenant in Capt. Daniel Sullivan's Company, Col. Benjamin Foster's 6th Lincoln Co. Militia Regt. and served at Machias. His commission was dated April 30, 1777; he was discharged Oct. 7, 1777. The Company was called out for service three times. The town records show that James McFarland was selectman of Trenton for several years. Late in life he moved to Grand Manan, N. B., where it is supposed he died in 1816-18. He married Margaret Smith, who died in Trenton in 1833-34. Their children (probably not in order) were:

(A.) Robert,* who probably settled at Grand Manan. (B.) Hannah, d. in Trenton in 1856, unmarried. (C.) Isabella, d. in Trenton in 1831, unmarried. (D.) Sally, b. April 29, 1779, m. Thomas McFarland, d. Feb. 1, 1867. (E.) Margaret, b. Dec. 27, 1780, m. Joseph Moore of Trenton, Dec. 10, 1799. (F.) Lucinda, d. in Trenton in 1836, unmarried. (G.) James, drowned at Grand Manan when a young man.

(E.) Margaret McFarland.

Margaret, daughter of James and Margaret (Smith) McFarland, married Joseph Moore, Jr., of Trenton, (Bayside), Dec. 10, 1799. Mr. Moore was born April 4, 1776, died Jan. 9, 1842. Their children were:

(1.) James, b. Feb. 18, 1800. (2.) Catherine, b. April 1, 1802. (3.) Sally, b. April 10, 1804. (4.) Nahum, b. March 10, 1806, died Aug. 17, 1841. (5.) Lemuel, b. April 1, 1808. (6.) Joseph 4th, b. March 11, 1810. (7.) Heard Lord, b. April 6, 1812, m. Bathsheba Higgins, April 11, 1840. (8.) Mary Jane, b. April 5, 1815. (9.) Calvin P., b. June 1, 1817. (10.) Belinda, b. June 1, 1817.

*Robert and Hannah, son and daughter of James and Margaret McFarland were baptised July 14, 1776. (Records, First Congregational Church, Biddeford, Me.)

Thomas McFarland and his Descendants.

Thomas McFarland, one of the pioneers of Hancock County and the first in a long line of the same name, was a man of large frame, six feet in height, with heavy but slightly rolling shoulders. He possessed unusual physical strength, was energetic, of a jolly disposition, and deeply interested in all that pertained to himself and his family.

The task that Thomas McFarland undertook in common with other pioneers of his time was that of carrying colonial civilization into the virgin wilderness of that region. At the time, Hancock County was unorganized and unknown by its present name, Maine was a District of Massachusetts, and the old Bay State itself a colony of Great Britain. The forest was felled, the log cabin built, saw mills constructed on the falls of the streams, corn planted in the small clearings. The frontiersman labored long and hard, his increase in fields and crops depended mostly upon the labor of his own hands, assisted by help from his children and his good wife, who in those days labored indoors and out of doors alike. We of a later day hardly realize that the good roads, and cleared acres, and framed houses that we have as an inheritance from our ancestors were purchased by them through days and years of manual labor. It was the work of a race of giants to build civilized homes in the primeval forest, and our knowledge of the early settlers shows that Thomas McFarland acquitted himself well in comparison with other pioneers of Hancock County.

He took up a lot of land of 43 acres 84 rods located north of the present county road and adjoining Kilkenny stream on the east and north. His title was received from the DeGregoires. His house was located about thirty rods west of the stream and twenty from the road. He engaged in farming and lumbering, and was part owner of the mills built on the lower falls; he also was owner of much timber land and of a saw mill built about twenty rods below the upper falls of the Kilkenny which he sold to Abner Lee in 1809. His son David settled on a part of his homestead and that part of his estate has always remained in the McFarland family; it is owned at present by his great grandson, Horace A. McFarland. We find the name of Thomas

McFarland among the lists of officers of the town of Trenton many times. At the time of his death, November, 1824, he was living with his son David. During the day he had attended some kind of a public meeting and a short time after his return home he dropped dead, aged about eighty years. His wife died about two years previously.

Thomas McFarland married *Jane Smith in 1770. This venerable couple had eleven children and 107 grandchildren. Their children were:

I. James,	born Sept. 1, 1771, died Feb. 13, 1867.
II. Thomas,	“ Aug. 1, 1773, “ Apr. 20, 1845.
III. John,	“ July 3, 1776, “ Apr. 26, 1866.
IV. Jane,	“ Nov. 21, 1778, “ Jan. 20, 1831.
V. Phoebe,	“ 1780, “ 1792.
VI. Polly (Mary),	“ March 23, 1782, “ May 15, 1832.
VII. Nathaniel,	“ July 17, 1784, “ June 12, 1851.
VIII. David,	“ Apr. 12, 1786, “ Feb. 4, 1868.
IX. William,	“ Aug. 23, 1788, “ Oct. 1, 1876.
X. Meanes,	“ May 2, 1790, “ Aug. 13, 1846.
XI. Anna,	“ Apr. 2, 1792, “ Dec. 6, 1886.

(I.) James McFarland.

James, son of Thomas and Jane (Smith) McFarland, married Jane Patten of Ellsworth, Maine, in 1794. She was born Dec. 24, 1774, and died Feb. 21, 1832. James McFarland was a man of large stature and noble character. He settled in Surry near the Ellsworth line. In addition to his farming he worked as a millwright and ship-carpenter. Their children were:

(A.) Susanna, b. Sept. 18, 1796, d. 1863. (B.) Jane, b. Dec. 4, 1798, d. Oct. 30, 1870. (C.) Charlotte, b. Apr. 4, 1801. (D.) John, b. Nov. 28, 1803, d. July 21, 1857. (E.) James, b. July 19, 1805, lost at sea. (F.) Phoebe, b. Oct. 29, 1808, d. in infancy. (G.) George, b. May 28,

*On the monument erected in the cemetery on McFarland's Hill her name appears as Mary. This evidently is an error, for in a deed to Abner Lee in 1809 it is Jane. Tradition says that she was a sister to James Smith who settled in Kilkenny and that James Smith married a sister of the McFarland brothers.

1811, lost at sea. (H.) Robert P., b. April 27, 1814, d. March 9, 1891. (J.) David, b. Jan. 9, 1817, d. Oct. 2, 1901. (K.) Abiel, b. Sept. 13, 1819, d. July 4, 1891.

(A.) Susanna McFarland.

Susanna, daughter of James and Jane (Patten) McFarland, married Meltiah Lord of Ellsworth. Their children were:

(1.) Charlotte, m. William A. Abbott. (2.) Susanna, m. Samuel Bonsey. (3.) Samuel, m. Emma Smith. (4.) Meltiah. (5.) Phoebe, m. George Grant. (6.) Mary m. Michael Ballatty. (7.) Abigale, m. Daniel Adams. (8.) Nancy, m. Michael Ballatty. (9.) Simeon, m. Susan Ray.

(B.) Jane McFarland.

Jane, daughter of James and Jane (Patten) McFarland, married Alfred Austin of Ellsworth. Their children, probably not in order, were:

(1.) Mary Jane, m. William James. (2.) Charles, m. Rebecca James. (3.) Judson. (4.) Charlotte, m. Austin. (5.) Philander, m. Celistia Saunders. (6.) Isedore. (7.) Susan, m. Brigham Haynes. (8.) Frank, m. Laura Haynes.

(C.) Charlotte McFarland.

Charlotte, daughter of James and Jane (Patten) McFarland, married Lord of Ellsworth. Their children, probably not in order, were:

(1.) James. (2.) Donald Ross, d. March 19, 1908, aged 79 years. (3.) Harriet. (4.) Norman.

(D.) John McFarland.

John, son of James and Jane (Patten) McFarland, married Sally Fullerton of Ellsworth in 1833. She died May 22, 1863, aged 63 years. They settled in N. Ellsworth. Their children were:

(1.) James H., b. Sept. 4, 1834, d. Jan. 20, 1904. (2.) George W., b. Oct. 15, 1836, d. March 17, 1907. (3.) Sarah, b. Dec. 3, 1838, d. Oct. 16, 1900. (4.) Augusta, b. Feb. 15, 1841. (5.) Georgianna, b. Feb. 15, 1841, d. Jan. 5, 1908. (6.) Helen, b. Oct. 20, 1844, d. July 7, 1903. (7.) John H., b. Sept. 1, 1846, d. June 9, 1902, in Methuen, Mass.

(1.) James H. McFarland.

James H., son of John and Sally (Fullerton) McFarland, went west when a young man, and little is known of him. He was living in Helena, Montana, at the time of his death.

(2.) George W. McFarland.

George W., son of John and Sally (Fullerton) McFarland, married Nancy A. Maddocks of Ellsworth in Monticello, Minn., April 30, 1862. They settled in Princeton, Minn. Their children were:

(a.) Julia F., b. Sept. 29, 1865. (b.) Frederick E., b. March 3, 1867. (c.) Arthur G., b. Jan. 14, 1869. (d.) Minnie M., b. Jan. 22, 1871, d. March 24, 1892. (e.) Mary A., b. May 27, 1875, d. June 11, 1875. (f.) Walter C., b. April 30, 1877. (g.) Willie J., b. July 1, 1879. (h.) Llewellyn J., b. Dec. 19, 1883, d. Oct. 18, 1901. (i.) Roy P., b. Oct. 15, 1885.

(a.) Julia F. McFarland.

Julia F., daughter of George W. and Nancy A. (Maddocks) McFarland, married Charles O. Moore, April 14, 1886. Their children were:

Eva May, b. April 24, 1888, d. April 28, 1888. George A., b. Mar. 1, 1890. Pearl A., b. Jan. 21, 1893. Leon E., b. April 5, 1897.

(b.) Frederick E. McFarland.

Freddie E., son of George W. and Nancy A. (Maddocks) McFarland, married Mary L. Orton, Nov. 22, 1891. Their children were:

Gwy E., b. Nov. 2, 1892. Earnest A., b. May 29, 1895. Floyd H., May 22, 1897. Edna M., b. March 2, 1902. Rodney G. S., b. April 22, 1906.

(c.) Arthur G. McFarland.

Arthur G., son of George W. and Nancy A. (Maddocks) McFarland, married Orpha T. Blakney, June 1, 1890. Their children were;

Earl A., b. Dec. 11, 1893. Helen B., b. Dec. 9, 1895. George D., b. Feb. 24, 1897.

(f.) Walter C. McFarland.

Walter C., son of George W. and Nancy A. (Maddocks) McFarland, married Clara Belle Hatcher, Sept. 13, 1899. She died Sept. 29, 1900. Their one child, Clara Belle, was born Sept. 8, 1900. Secondly, Walter C. married Elnor Hinton, July 4, 1902. Their children were:

Madline Irene, b. May 4, 1904.

(3) Sarah McFarland.

Sarah, daughter of John and Sally (Fullerton) McFarland, married Francis McGown of N. Ellsworth, where they settled. Their one child Jenesse was born Oct. 16, 1861, and married Aseneth Leach.

(4) Augusta McFarland.

Augusta, daughter of John and Sally (Fullerton) McFarland, married Lewis M., son of William and Meriba (Salisbury) King of N. Ellsworth, Oct. 30, 1859. They settled at N. Ellsworth, but late in life they moved to Eden, Me. Their children were:

- (a.) Effie, b. Aug. 11, 1861, m. Woodbury McCartney, Oct. 1881.
 (b.) Sadie A., b. Jan. 13, 1864, m. Frank Dutton, April 4, 1880. (c.) Laura

C., b. Jan. 19, 1866, m. George Loring, April 4, 1888. (d.) Charles, b. March 16, 1870, m. Florence Seeley, Aiken, Minn. (e.) George, b. June 25, 1873, m. Minnie Haines of Eden. (f.) Josie, b. July 6, 1876, m. Eugene Leland, Jan. 1. 1895. (g.) Helen, b. Nov. 24, 1883.

(5.) Georgianna McFarland

Georgianna, daughter of John and Sally (Fullerton) McFarland, married Melvin McGown of N. Ellsworth, Sept. 8, 1860. Their children were:

(a.) Watson P., b. Dec. 10, 1861, m. Alida Haslem. (b.) Adoniram J., b. June 16, 1866, m. Kate M. Ober, Dec. 26, 1894. (c.) Caddie A., b. July 1, 1870, m. Geo. L. DeWitt, Nov. 19, 1889. (d.) Alexander M., b. July 26, 1874. (e.) Hattie R., b. Feb. 29, 1880, m. Fred Starkey.

(6.) Helen McFarland.

Helen, daughter of John and Sally (Fullerton) McFarland, married Robert Hamilton of Ellsworth. Their children were:

(a.) Annie J., b. Jan. 15, 1870, m. Charles Camber, Jan. 26, 1894. (b.) Ralph H., b. Feb. 23, 1876, m. Bessie McGown, April 30, 1894. (c.) Inez, b. Nov. 1, 1879.

(7.) John H. McFarland.

John H., son of John and Sally (Fullerton) McFarland, never married. He enlisted in Co. C, 26th Me. Inf., Oct. 11, 1862, was discharged Aug. 17, 1863. He re-enlisted in U. S. Navy, Aug. 16, 1864, for one year, and was discharged August, 1865.

(H.) Robert P. McFarland.

Robert P., son of James and Jane (Patten) McFarland, married Ann Anderson of Trenton, Dec., 1836. She was born Jan. 6, 1814, died Aug. 4, 1894. They settled in Ellsworth, where he worked at

his trade, ship and house carpentering. He was a religious man in the true sense, and was highly respected by all the people. He was a member of the Maine Legislature in 1859-60. Their children were:

- (1.) Caroline T., b. Nov. 20, 1837. (2.) Hamilton, died in infancy.
 (3.) Edmund, b. Aug. 15, 1843, d. Feb. 6, 1897.
-

(1.) Caroline T. McFarland.

Caroline T., daughter of Robert and Ann (Anderson) McFarland, married Charles Haynes of Ellsworth Falls. Mr. Haynes was a soldier in the Civil War, and sacrificed a leg that right might prevail. For many years he has been engaged in the lumbering business under the firm name Whitcomb Haynes Co. Their children were:

- (a.) Harry. (b.) Martin.
-

(3.) Edmund McFarland.

Edmund, son of Robert P. and Ann (Anderson) McFarland, married Emma Phillips, April 15, 1866, and settled in Ellsworth. He enlisted in the U. S. Navy, Aug. 17, 1864, for one year, and was discharged Aug. 19, 1865. Their only child, Annie L., was born April 12, 1874, and married Harry E. Walker, Nov. 26, 1902.

(J.) David McFarland.

David, son of James and Jane (Patten) McFarland, when quite young took to following the sea, and in due time became a prominent sea captain and sailed ships to many parts of the world; late in life he was associated with John M. Hale and others of Ellsworth in the livery business. He resided at Ellsworth; he married firstly, Lydia Bonsey. Secondly, he married Mary E. Joy of Ellsworth. Thirdly, he married Helen Hale of Ellsworth.

By his second wife he had one child, Andrew P., who was born Feb. 10, 1860, and married Clara E. Kent of Ellsworth. Their only child, Mary Ellen, was born Dec. 9, 1885.

The children by his third wife were:

- (1.) Fred H., b. Nov. 2, 1861. (2.) Susan B. (3) Mary H. (4.) Carrie G.
-

(K.) Abial McFarland.

Abial, son of James and Jane (Patten) McFarland, married Alcey Dyer, daughter of Moses and Hannah (Thayer) Abbott, Jan. 15, 1843. She died Oct. 17, 1896. They settled in Ellsworth, and during his early manhood he followed the sea. He enlisted in the U. S. Navy, Dec. 6, 1861, was Acting Master on the Gunboat *Sciota* in Farragut's Fleet, and was one who helped take the forts on the Mississippi river in the vicinity of New Orleans. He was discharged Sept. 14, 1865, and returned to his native town, where he was honored and respected by his fellow men. Their children were:

- (1.) Wellington, b. Oct. 10, 1843. (2.) Caroline J., b. Sept. 19, 1845. (3.) Adelaide A., b. Feb. 16, 1847, d. July, 1889. (4.) Harriet, b. March 31, 1860, in Brooklyn, N. Y.
-

(1.) Wellington McFarland.

Wellington, son of Abial and Alcey D. (Abbott) McFarland, married Abbie Dutton of Ellsworth. They settled in Bar Harbor, where they now reside. He enlisted in Co. C, First Maine Heavy Artillery, Aug. 21, 1862, and was mustered out June 6, 1865. Their children were:

- (a.) Mabel, b. July 8, 1876. (b.) William S.
-

(a.) Mabel McFarland.

Mabel, daughter of Wellington and Abbie (Dutton) McFarland, married Ernest Graham of Bar Harbor. They had one child, Nina. Secondly, Mabel married Mr. Emery of Eden. Their children were:
Doris, William, Margaret.

(2.) Caroline J. McFarland.

Caroline J., daughter of Abial and Alcey D. (Abbott) McFarland, married Roscoe G., son of Thomas M. and Matilda C. Lord of Bluehill. Their one child, Willie A., was born May 16, 1870, died Sept. 5, 1870.

(3.) Adelaide A. McFarland.

Adelaide A., daughter of Abial and Alcey D. (Abbott) McFarland, married George F. Davis of Ellsworth. They had five children, three of whom died young. The living were:

(a.) Arthur W., b. Feb. 19, 1871, m. Ernestine Sargent. (b.) George Herbert, b. Feb. 16, 1872, m. Hattie Beach.

(4.) Harriet McFarland.

Harriet, daughter of Abial and Alcey D. (Abbott) McFarland, married Herman Hooper. Their one child, Carol A., was born Aug. 8, 1884.

(II) Thomas McFarland.

Thomas, son of Thomas and Jane (Smith) McFarland, settled on what is known as McFarland's Hill about one and one-half miles west of Kilkenny stream and on the south side of the road. The house he built in 1814 is occupied at the present time. It is an old landmark and the oldest house in that part of Hancock. Thomas gave his attention to farming and lumbering. He married Sally, daughter of James and Margaret (Smith) McFarland. Their children were:

(A.) Samuel, b. Oct. 26, 1799, d. July 23, 1874, unmarried. (B.) Elisha, b. March 23, 1801, d. Aug., 1875. (C.) Nathaniel, b. March 15, 1806, d. Sept. 12, 1890. (D.) Polly, b. Dec. 24, 1807, d. April 24, 1834, m. Wilkinson of Sullivan, Me. (E.) Emily, b. Aug. 4, 1809, d. Feb. 24, 1892, m. Wm. Russell of Lowell, Mass. (F.) Sarah, b. Dec. 20, 1811, d. Oct. 2, 1892, m. David Connor of Lowell, Mass.

(G.) Leonard, b. Dec. 1, 1813, d. 1890. (H.) Jane, b. May 1, 1817, d. March 3, 1858, m. Jacob McKinzie of Tremont, Me. (I.) Thomas, b. March 31, 1819, d. Jan. 29, 1840.

(B.) Elisha McFarland.

Elisha, son of Thomas and Sally (McFarland) McFarland, settled first at No. 8, but later in life removed to Ellsworth Falls. He was a mill man. He married Hannah, daughter of James and Mary (Springer) Springer of Hancock; pub. Jan., 1827. Their children were:

(1.) William Augustus, b. Nov., 1830, d. Nov. 8, 1863. (2.) Elizabeth, b. 1832, d. July, 1881. (3.) Francis O., b. 1833, d. 1852. (4.) Winfield S., b. Dec. 2, 1835, d. Aug., 1893. (5.) Emily Susan, b. July, 1838, d. 1882.

(1.) William A. McFarland.

William A., son of Elisha and Hannah (Springer) McFarland, married Mary E. Grindle of Penobscot, Me. He enlisted in Co. D, Second Regt., Berdan Sharpshooters, Nov. 1, 1861; was killed in battle. Their children were:

(a.) Frank Owen, b. May 20, 1854, living in Derby, Conn. (b.) Horace A., b. April 28, 1856, living in Winsted, Conn. (c.) Wm. Henry, b. May 26, 1859, living in Titusville, Fla.

(2.) Elizabeth McFarland.

Elizabeth, daughter of Elisha and Hannah (Springer) McFarland, married Thomas Cunningham of Penobscot. Their children were:

(a) Thomas Henry, living in Providence, R. I., and (b) Sarah Jane, who died in her youth.

(4.) Winfield S. McFarland.

Winfield S., son of Elisha and Hannah (Springer) McFarland, was a soldier in the Civil War, enlisting as corporal in Co. C., 26th Me. Regt., Oct. 11, 1862; he was discharged Aug. 17, 1863. He married Laura E. Grindle of Penobscot in 1860 and settled in Eddington, Me. No children.

(5.) Emily S. McFarland.

Emily Susan, daughter of Elisha and Hannah (Springer) McFarland, married George Pearsons of Cherryfield, Me. They had a large family. Fred Irving is living in Shelton, Conn., and William is living in Mariville, Me. We have no record of other members of the family.

(C.) Nathaniel McFarland

Nathaniel, son of Thomas and Sally McFarland, settled on his father's homestead and engaged in farming and lumbering. In 1854 he was elected County Commissioner and served three years. He married Isabella K., daughter of William and Abigail (Willey) White and granddaughter of Tilly and Tamson (Willey) White of Addison, Me., May 19, 1836; she died at Northboro, Mass., in June, 1900. Their children were:

- (1.) George W., b. April 20, 1837, died and buried at sea March 3, 1858.
- (2.) Mary J., b. April 20, 1837, d. Sept. 17, 1838.
- (3.) DeWitt Clinton, b. Oct. 6, 1838, d. Aug. 12, 1881, m. Amelia Higgins. No children.
- (4.) Alvah, b. Oct. 14, 1839, d. Sept. 24, 1862, Greytown, Cen. Am.
- (5.) Susann C., b. March 23, 1841, d. Sept. 8, 1860, m. James M. McFarland.
- (6.) Joseph W., b. March 31, 1843, d. July 8, 1863. Drowned at Bangor.
- (7.) Sarah Jane, b. March 12, 1845.
- (8.) Thomas, b. Nov. 3, 1847, d. Aug. 16, 1864.
- (9.) Francis O., b. April 22, 1851.
- (10.) Frederick, b. April 18, 1853, d. Oct. 8, 1872.
- (11.) Calvin G., b. April 16, 1855.

(3.) DeWitt Clinton McFarland.

DeWitt Clinton, son of Nathaniel and Isabella (White) McFarland, married Amelia, daughter of Robert and Mary Higgins of Hancock. They removed to some place in Wisconsin, where she now lives.

(7.) Sarah Jane McFarland.

Sarah Jane, daughter of Nathaniel and Isabella (White) McFarland, married Helon, son of George F. and Eliza (Whitaker) Brooks of Lamoine. Mr. Brooks served as a private in Co. D, 31st Maine Regt., in the Civil War; he was one of many who were lost on steamer *City of Columbus* off Gay Head, Jan. 18, 1884. Their one child, Ida Anna, married Alford W. Colburn of Leominster, Mass. Secondly, Sarah Jane married Wm. H. Carpenter of Northboro, Mass.

(8.) Thomas McFarland.

Thomas, son of Nathaniel and Isabella (White) McFarland, enlisted in Co. A, 11th Me. Inft., in Dec., 1863; he was mortally wounded at Deep Bottom, Va., Aug. 16, 1864.

(9.) Francis O. McFarland.

Francis O., son of Nathaniel and Isabella K. (White) McFarland, married, and when last heard from, he was living at Salt Lake City, Utah.

(11.) Calvin G. McFarland.

Calvin G., son of Nathaniel and Isabella (White) McFarland, married Minnie B. Chick of Clifton, Me. About 1885 they moved to South Framingham, Mass. In 1908 was living in Pittsfield, Mass. Their children were:

Clarence H., b. June 15, 1881, d. Feb. 9, 1887. Walter B., b. Aug.

12, 1887. Marion Edna, b. Oct. 7, 1888. Warren Francis, b. Sept. 28, 1889.

(G.) Leonard McFarland.

Leonard, son of Thomas and Sally (McFarland) McFarland, settled near Eagle Lake, Eden, and married Sally Brewer of Eden. She was born April 28, 1823, died 1901. Mr. McFarland served as a private in Co. E, 26th Me. Infantry, in the Civil War. Their children were:

(1.) Edward T., b. 1839, d. Nov. 22, 1864. (2.) Anganora, b. 1842, d. Sept. 30, 1865. (3.) Mary J., b. Oct. 24, 1845, m. George Towle of New Hampshire. (4.) Melvina J., b. 1849, d. March 15, 1888. (5.) John M., b. Sept. 4, 1855, d. April, 1905. (6.) I. Washburn, b., July 4, 1862.

(1.) Edward T. McFarland.

Edward T., son of Leonard and Sally (Brewer) McFarland, married Laura Richardson of Mt. Desert. He served in Co. G, 8th Me. Inf. in the Civil War, and died in Andersonville Prison, Nov. 22, 1864. The number of his grave is 12084.

(2.) Anganora McFarland.

Anganora, daughter of Leonard and Sally (Brewer) McFarland, married John S. Babson of Mt. Desert, who died Sept. 17, 1868. Their one child, Frank Irving, was born in 1860, died July 30, 1870.

(4.) Melvina J. McFarland.

Melvina J., daughter of Leonard and Sally (Brewer) McFarland, married Eugene Richardson of Tremont, Me. Their one child, Eugene, died, aged 4 years.

(5.) John Milford McFarland.

John Milford, son of Leonard and Sally (Brewer) McFarland, married Lizzie Alby or Alley of Mt. Desert. The family reside in Bar Harbor. Their children were:

- (a.) Harry Oscar, b. July 15, 1879. (b.) Edward Thomas, b. Jan. 15, 1882. (c.) Eva Maria, b. March 9, 1883. (d.) John Milford, b. Nov. 24, 1884. (e.) Ethel May, b. Feb. 22, 1886. (f.) Eugene Everard, b. April 11, 1887. (g.) George Leonard, b. Sept. 24, 1889. (h.) Shirley Linwood, b. Feb. 21, 1892.
-

(6.) Israel Washburn McFarland.

Israel Washburn, son of Leonard and Sally (Brewer) McFarland, married Lillian D. Barron, of Mt. Desert. They reside at Bar Harbor. Their children were:

- (a.) Mary Emeline, b. Feb. 22, 1887. (b.) Pearl Marion, b. May 19, 1891.
-

(III.) John McFarland.

John, son of Thomas and Jane (Smith) McFarland, settled on a lot on the north side of the road leading from Goose Cove to Oak Point in Trenton. Besides being a farmer, he was a mechanic. First he married Martha, daughter of William and Elizabeth (Anderson) Hopkins of Trenton, in 1798. She was born 1773, died Jan. 6, 1818. Secondly, he married Hannah, daughter of Ezra and Sarah (Hamor) Leland of Eden, Jan. 14, 1819. She was born 1788, died Sept. 12, 1828. Thirdly, he married Mrs. Mary (Stanley) Salisbury of Mt. Desert, published Feb. 21, 1831. She was born Jan. 24, 1796, died July 16, 1859. Children by his first wife were:

- (A.) Thomas, b. Feb. 2, 1799, d. Aug. 5, 1882. (B.) John, b. May 9, 1801, d. Dec. 12, 1888. (C.) Benjamin, b. Dec. 25, 1802, d. Dec. 31, 1872. (D.) Joanna, b. Aug. 30, 1805, d. Aug. 1897. (E.) William, b. 1807, lost at sea. (F.) Mary Ann, b. Aug. 3, 1809, d. Dec. 6, 1897. (G.) Washington, b. 1811, lost at sea in 1836. (H.) Betsy, b. May 9,

1813, d. Aug. 7, 1853. (J.) David, b. 1815, d. Jan. 13, 1840; he was drowned when Steamer Lexington was burned at sea.

(A.) Thomas McFarland.

Thomas, son of John and Martha (Hopkins) McFarland, settled in Trenton on a lot on the west side of the road leading from Narrows Bridge to Ellsworth, and north of the road leading to Oak Point. He married Mary, daughter of Nathaniel and Abigail (Bunker) Davis, Aug. 15, 1822. She was born Jan. 22, 1801. Their children were:

(1.) Franklin C., b. Jan. 12, 1823, d. at Marseilles, France, Sept. 9, 1844. (2.) Anderson H., b. July 9, 1825, lost at sea Sept. 9, 1846. (3.) Abigail D., b. July 19, 1827, d. Feb. 7, 1910. (4.) Arabella, b. June 20, 1829. (5.) Jane D., b. June 20, 1829, d. May 8, 1908, unmarried. (6.) Mary A., b. April 26, 1832, d. June 2, 1897. (7.) John W., b. Sept. 12, 1834, d. Nov. 2, 1846. (8.) Edward W., b. March 16, 1837, d. Jan. 16, 1879. (9.) Sarah A., b. Feb. 21, 1840. (10.) Abial, b. May 10, 1842. (11.) Hannah A., b. June 6, 1844. (12.) Frances V., b. Dec. 11, 1847, d. in infancy.

(3.) Abigail D. McFarland.

Abigail D., daughter of Thomas and Mary (Davis) McFarland, married Enoch, son of Twisden Bowden of Hancock, May 10, 1849. They settled in the north part of what is now known as Marlboro, Hancock, and for a time lived in Trenton. Their children, probably not in order, were:

(a.) Benjamin F. (b.) Jefferson. (c.) Mary A. (d.) Almedia, m. Frank C. Casson. (e.) Belle. (f.) Alonzo F., m. Rose B. Garland, May 27, 1891. (g.) Vietta, m. Abraham Duffy. (h.) Woodbury, m. Fanny Closson. (i.) Tilden H., m. Myra F. Hodgkins, Nov. 4, 1896. (j.) Gardner.

(4.) Arabella McFarland.

Arabella, daughter of Thomas and Mary (Davis) McFarland, married Samuel Fairfield of Salem, Mass. Their children were:

(a.) Edward W. (b.) Samuel.

(6.) Mary A. McFarland.

Mary A., daughter of Thomas and Mary (Davis) McFarland, married Frank E., son of Anderson and Polly (Anderson) Hopkins of Trenton, Aug. 6, 1885. They had no children.

(8.) Edward W. McFarland.

Edward W., son of Thomas and Mary (Davis) McFarland, married Lizzie Maning of New York City, June, 1866. Mr. McFarland served in the U. S. Navy three or more years during the Civil War.

(9.) Sarah A. McFarland.

Sarah A., daughter of Thomas and Mary (Davis) McFarland, married, first, Wilber C., son of William and Abigail (Anderson) Murch of Trenton, Sept. 22, 1860. Their one child, Charles, was born 1862. Secondly, she married Charles Richardson of Middleton, Mass., published Oct. 7, 1869. Their children were:

David. Ethel. Gertrude.

(10.) Abial McFarland.

Abial, son of Thomas and Mary (Davis) McFarland, married Sophia Abbott of Derry, N. H., where he settled.

(11.) Hannah A. McFarland.

Hannah A., daughter of Thomas and Mary (Davis) McFarland, married Charles H., son of David and Betsey (Kimble) Copp, Jan. 18, 1866. He was a soldier of the Civil War. They settled in Trenton, their house being the one next south of the Memorial church. He was born July 23, 1839, died April 14, 1907. Their children were:

(a.) Edward K., b. Jan. 12, 1867. (b.) Nellie F., b. Aug. 26, 1869, m. James Brown. (c.) Rodney F., b. May 14, 1872, m. Addie E. Hig-

gins. (d.) Harry C., b. April 7, 1877, m. Catherine Maran. (e.) Harvard L., b. Oct. 1, 1878, m. Holo D. Anderson. (f.) Mary E., b. June 17, 1881, m. Charles I. Casson. (g.) Eva P., b. Feb. 15, 1883. (h.) Frederick, b. Nov. 12, 1885.

(B.) John McFarland.

John, son of John and Martha (Hopkins) McFarland, was born at Oak Point in Trenton, May 9, 1801, and died at Eden, Me., Dec. 12, 1888. He married Sarah, daughter of Eben and Thankful (Salisbury) Leland, of Eden, Oct. 22, 1822; they settled on a farm at Salisburys Cove. For many years he followed the sea, as Master Mariner, and made many foreign voyages. He was a man of high moral character, and was respected by all who knew him. Mrs. McFarland was born Sept. 23, 1803, and died April 20, 1893; she was a worthy woman and loved by all. Their children were:

(1.) Peninnah, b. June 19, 1824, d. May 10, 1856, at Rio Janeiro, Brazil. (2.) Sherman P., b. Jan. 5, 1826, d. Nov. 15, 1857, lost at sea in the Gulf of Mexico. (3.) Endora, b. Jan. 19, 1828, d. Jan. 11, 1908. (4.) Ira Leland, b. May 30, 1830, d. Feb. 26, 1899. (5.) Sanford M. H., b. Oct. 14, 1832, d. Aug. 5, 1867, in Cuba. (6.) Edward H., b. April 7, 1835, d. Sept. 1866, lost at sea. (7.) Dexter F., b. April 3, 1838, d. Oct. 1909, at Pacific Grove, Cal. (8.) Sarah A., b. May 13, 1841. (9.) Mary Jane, b. March 25, 1845, d. Oct. 26, 1849. (10.) Hannah A., b. Oct. 19, 1848, d. Nov. 8, 1849.

(1.) Peninnah McFarland.

Peninnah, daughter of John and Sarah (Leland) McFarland, married Ephraim, son of Ephraim and Phila (Bartlett) Alley of Trenton, Sept. 25, 1842. They settled at Salisbury Cove, near her father's home. Mr. Alley, during his early married life, was a prominent sea-captain, and sailed ships to most all parts of the world. Their children were:

(a.) Josephine C., b. July 31, 1843, d. Jan. 17, 1847. (b.) Marcus Morton, b. Dec. 14, 1845. Last known of in S. Carolina. (c.) A daugh-

ter b. Aug. 3, 1847, d. Aug. 3, 1847. (d.) Josephine C., b. Dec. 31, 1848, d. Jan. 28, 1849. (e.) Ada Maria, b. Oct. 26, 1850, d. Oct. 16, 1889, in N. Y. City, m. ——— Hays. (f.) John Sydney, b. Dec. 29, 1855. He was born in New South Wales; believed to be living, but not known where.

(2.) Sherman Prescott McFarland.

Sherman Prescott, son of John and Sarah (Leland) McFarland, married Rebecca Sugat, of Eden, published April 24, 1847. They settled in Eden, but after his death Mrs. McFarland and her children lived for many years in Cambridge, Mass., and the vicinity; we think her children married there. Their children were:

(a.) Edgar H., b. June 20, 1850, d. March 5, 1908, in Boston. (b.) Almeda S., b. April 21, 1854.

(a.) Edgar H. McFarland.

Edgar H., son of Sherman P. and Rebecca (Sugat) McFarland, married twice. Two children were born of the first marriage, Edgar H. and Eugene H., both of whom died young.

(b.) Almeda S. McFarland.

Almeda S., daughter of Sherman P. and Rebecca (Sugat) McFarland, married Chauncey Fields. Their children were Florence and Bertha.

(3.) Endora McFarland.

Endora, daughter of John and Sarah (Leland) McFarland, married George Higgins of Eden, Oct. 9, 1847; he died April 17, 1849. Their one child was born Jan. 1, 1848, and died Jan. 12, 1849. Secondly she married John Salisbury, of Eden, March 23 1851. Their children were:

(a.) Triplets, died at birth, Dec. 10, 1851. (b.) Marston B., b. Dec. 3, 1852. (c.) Wilbur R., b. July 10, 1855, m. Julia Ann Hamor of Bar

Harbor, Sept. 9, 1883. (d.) Sarah A., b. Oct. 9, 1858, d. Feb. 11, 1900. Name was changed to Myra, m. Lewis Conners of Bar Harbor, Dec. 25, 1878. (e.) Bayard T., b. March 5, 1861, m. Mrs. Annie Hadley, June 1883. (f.) Jennie E., b. March 8, 1862, m. Pearl Manchester, Jan. 19, 1882. (g.) John R., b. Oct. 10, 1863, m. Emma Shaw, Dec. 3, 1892. (h.) Warren, b. Dec. 14, 1864, d. Aug. 21, 1866.

(b.) Marston Burritt, son of John and Endora (McFarland) Salisbury, married Elizabeth Robinson, at Carmel, July 1, 1883. They reside in Bar Harbor, Me. Their children were:

(1.) George L., b. Feb. 8, 1884, d. Feb. 9, 1902. (2.) Persis Marston, b. Oct. 1, 1885.

(c.) Wilbur Ruggles, son of John and Endora (McFarland) Salisbury, married Julia Ann Hamor, at Bar Harbor, Sept. 9, 1883. Their children were:

(1.) Lucy Maria, b. Nov. 6, 1885. (2.) Infant d. at birth, June 19, 1890.

(d.) Sarah Almira, daughter of John and Endora (McFarland) Salisbury, married Lewis Conners of Bar Harbor, Dec. 25, 1878. Their children were:

(1.) Merrill Salisbury, b. April 18, 1879, married Victorine Lawton, Jan. 3, 1899. Their children were: Richard Lawton, b. Oct. 24, 1899. John Salisbury, b. Feb. 28, 1901.

(e.) Bayard Taylor, son of John and Endora (McFarland) Salisbury, married Mrs. Annie Hadley, at Bar Harbor, June, 1883. They reside at 141 Elm St., W. Somerville, Mass. They had one child, Leroy Kendall, born July 30, 1885.

(f.) Jennie Endora, daughter of John and Endora (McFarland) Salisbury, married Pearl Manchester, Jan. 19, 1882. They reside in Arvada, Colo. Their children were:

(1.) John Guy, b. Nov. 20, 1882. (2.) Lucinda Pearl, b. March 30, 1887.

(g.) John Reuben, son of John and Endora (McFarland) Salisbury, married Emma Shaw, at Brewer, Me., Dec. 3, 1892. They reside at 9 Devons St., Charlestown, Mass. They had one child:

(1.) Endora Agnes, b. June 27, 1896.

(4.) Ira Leland McFarland.

Ira Leland, son of John and Sarah (Leland) McFarland, married Columbia Thomas of Eden. They settled at Salisburys Cove, and he followed the sea as master mariner for many years. His wife died Sept. 15, 1906. Their one child, Agnes Mabel, was born Oct. 1867, and died in 1878.

(5.) Sanford M. H. McFarland.

Sanford M. H., son of John and Sarah (Leland) McFarland, married Mary Ann Brewer of Eden, Jan. 24, 1856. Their children were:

(a.) Lester Matilo, b. Feb. 12, 1857. (b.) Vernon H., b. July 18, 1859. (c.) Sherman P., b. June 12, 1861. (d.) Harry S., b. June 23, 1863. (e.) Alvaro R., b. June 17, 1865. (f.) Edward S., b. July 1, 1867.

(a.) Lester M. McFarland.

Lester M., son of Sanford M. H. and Mary Ann (Brewer) McFarland, married Mabel Dalton, Jan. 19, 1888. They settled at Salisburys Cove, and their children were:

Conrad L., b. Oct. 13, 1888, d. April 11, 1889. Sarah A., b. April 3, 1890. Irving C., b. Feb. 24, 1892. Beulah A., b. Jan. 7, 1894, d. Feb. 4, 1894. Georgia E., b. March 13, 1902.

(b.) Vernon H. McFarland.

Vernon H., son of Sanford M. H. and Mary Ann (Brewer) Mc-

Farland, married Abbie Thurber, Dec. 20, 1891. They reside at Salisburys Cove. Their children were:

Sanford M. F., b. Oct. 3, 1892. Chauncey A., b. Oct. 23, 1897.

(c.) Sherman P. McFarland.

Sherman P., son of Sanford M. H. and Mary Ann (Brewer) McFarland, married Alice Homer, Nov. 27, 1897. They reside at Salisburys Cove. Their children were:

Howard H., b. Feb. 17, 1899. Helen A., b. May 12, 1902.

(d.) Harry S. McFarland.

Harry S., son of Sanford M. H. and Mary Ann (Brewer) McFarland, married Alida Wood, Oct. 28, 1886. They reside at Hulls Cove, Eden. No children.

(f.) Edward S. McFarland.

Edward S., son of Sanford M. H. and Mary Ann (Brewer) McFarland, was adopted by his uncle Orient H. Carpenter, and is known as Edward S. Carpenter; married Mrs. Mattie White, in Jacksonville, Fla., May 13, 1891. They reside at Hulls Cove. Their children were:

Sherman, b. March 17, 1892, d. aged 13 months. Pearl E., b. July 27, 1893, d. aged 5 months. Frank E., b. Sept. 27, 1894.

(7.) Dexter Foylet McFarland.

Dexter Foylet, son of John and Sarah McFarland, married Mahala, daughter of Stephen and Prudence (Abbott) Higgins of Lamoine, Me., in 1861. They reside in Sacramento, Calif. Their one child, Georgia, married a Mr. Rivett. They reside at Pacific Grove, Calif.

(8.) Sarah Adelma McFarland.

Sarah Adelma, daughter of John and Sarah McFarland, married Walter R., son of Phillip and Mary (Blunt) Hodgkins of Lamoine, March 27, 1858. They settled at Salisburys Cove on her father's homestead, and cared for her father and mother in their declining years. Later in life they moved to Hancock, where they reside. Their children, born in Lamoine, were:

(a.) Lillian A., b. Jan. 25, 1860, m. Calvin B. Young of Hancock, Nov. 28, 1884. (b.) Charlotte W., b. June 11, 1866, m. Charles W. Hodgkins of Hancock, Dec. 24, 1886. (c.) Eugene H., b. April 14, 1871, m. Bertha M. Emery of Eden, May 30, 1893. (d.) Percy E., b. Jan. 17, 1880, m. Lena G. Reed of Auburn, April 14, 1907. The children of Percy and Lena G. Hodgkins were Kenneth E. and Gordon R. (twins) born at Worcester, Mass., Dec. 22, 1907.

(C.) Benjamin McFarland.

Benjamin, son of John and Martha (Hopkins) McFarland, married Betsey, daughter of Ezra and Sarah (Hamor) Leland, of Eden, pub. Jan. 14, 1823. She was b. 1797 and died 1859. They first settled in Eden, but after a time moved to Trenton. Their children were:

(1.) Martha A., b. April 29, 1823, d. March 3, 1907. (2.) Sarah L., b. April 29, 1826, m. Rodney Eaton of Nashua, N. H., d. Oct. 12, 1906. (3.) Julietta, b. April 4, 1827, d. Aug. 14, 1845. (4.) William L., b. Sept. 14, 1830, d. Nov. 16, 1846. (5.) George W., b. 1833, d. Nov. 20, 1861, at sea. (6.) Daniel L., b. Nov. 16, 1835. (7.) Caroline D., b. April 18, 1837, d. April 10, 1887. (8.) Marion L., b. 1839.

(1.) Martha A. McFarland.

Martha A., daughter of Benjamin and Betsey (Leland) McFarland, married Nelson, son of Anderson Jr. and Mary (Anderson) Hopkins of Trenton, May 4, 1845. Their children were:

(a.) Julietta, b. March 7, 1846. (b.) Laprelette S., b. March 25, 1847, m. Vandalia A. McFarland. (c.) Cemanthia O., b. Jan. 27, 1850.

(d.) Nelson L., b. July 6, 1854. (e.) William L., b. July 6, 1857. (f.) George M., b. Nov. 3, 1866.

(6.) Daniel L. McFarland.

Daniel L., son of Benjamin and Betsey (Leland) McFarland, married Mary A., daughter of Wm. W. and Sarah (Williams) Hopkins of Trenton, pub. Feb. 1, 1869. They settled on his father's homestead, where they now reside; no children. Mr. McFarland in early manhood followed the sea as Master Mariner, later in life he devoted himself to farming; he has held many responsible offices in town.

(7.) Caroline D. McFarland.

Caroline D., daughter of Benjamin and Betsey (Leland) McFarland, married Oliver M. Sawyer of Nashua, N. H., Feb. 5, 1860. Their one child, Almenia M., was born Nov. 15, 1861. Secondly, Caroline D., married Edward L. Moore of Worcester, Mass. Their children were:

(a.) Estella May, b. Dec. 15, 1866, d. Feb. 22, 1868. (b.) Edie May, b. May 20, 1868. (c.) Benjamin L., b. Dec. 4, 1876.

(8.) Marion L. McFarland.

Marion L., daughter of Benjamin and Betsey (Leland) McFarland, married Charles, son of Charles and Martha (Clark) Williams of Franklin, Me., Aug. 1868. Later the family removed to Everett, Wash. Their children were:

(a.) Vera, b. 1869. (b.) Carrie, b. 1870. (c.) Oril, b. 1873. (d.) John, b. 1876. (e.) Inez, b. 1878. (f.) Nellie, b. 1880.

(D.) Joanna McFarland.

Joanna, daughter of John and Martha (Hopkins) McFarland,

married Sans Bunker of Trenton, May, 1826. Their children were:

- (1.) Sabine, b. Jan. 9, 1827, d. 1849, at sea.
 - (2.) Martha J., Jan. 7, 1829.
 - (3.) William T., b. July 22, 1831, d. June 28, 1882, m. Susan Putman of Searsport.
 - (4.) Lydia L., b. June 19, 1834, d. in infancy.
 - (5.) Eaton H., b. Nov. 23, 1836.
 - (6.) Lydia L., b. April 23, 1839.
 - (7.) David A., b. Feb. 23, 1842.
 - (8.) Aaron S., b. Nov. 23, 1845.
 - (9.) Elmira, b. Jan. 26, 1850.
-

(F.) Mary Ann McFarland.

Mary Ann, daughter of John and Martha (Hopkins) McFarland, married Thomas H., son of Ebenezer and Thankful (Salisbury) Leland of Eden in 1827. Their children were:

- (1.) Orrin, b. 1828.
 - (2.) Herman D., b. 1830.
 - (3.) Arvilla.
 - (4.) Ansel.
 - (5.) Plymouth.
 - (6.) George.
 - (7.) Ida.
-

(G.) Washington McFarland.

Washington, son of John and Martha (Hopkins) McFarland, married Hannah daughter of Ebenezer and Thankful (Salisbury) Leland of Eden, 1833. Their children were:

- (1.) Alphonzo O., b. May 25, 1834, d. Sept. 25, 1865, m. Harriet Gogins of Lamoine.
 - (2.) Elenora, b. Nov. 13, 1835, d. 1906, m. Rufus R. Emery of Eden.
-

(H.) Betsey McFarland.

Betsey, daughter of John and Martha (Hopkins) McFarland, married Peter A., son of Peter and Anna (Hopkins) Haynes of Trenton. Their children were:

- (1.) Varanes M., b. March 18, 1831, m. Prudence Pomoroy.
- (2.) Louisa J., b. June 5, 1834, m. Rodney Copp.
- (3.) Lenora, b. April 18, 1838, m. Valduis Squires, Ellsworth.
- (4.) Nancy B., b. March 17, 1840.
- (5.) Elizabeth, b. Oct. 16, 1841, m. George Rich, Eden.
- (6.) Cedelia A., b. Aug. 22, 1843, unmarried.
- (7.) Howard B., b. March 3, 1845.
- (8.) Allena, b. April 5, 1847, m. John Green.
- (9.) Medora C., b. April

7, 1849, m. Chas. Purington, Richmond. (10.) John F., b. May 3, 1851, m. Lottie Williams. (11.) Almenia F., b. July 21, 1853, m. Wm. Brooks, Berwick.

John McFarland's children by his second wife Hannah Leland, were:

(A.) Amariah L., b. Oct. 26, 1819, d. Sept. 26, 1876, at sea. (B.) Bainbridge, b. Sept. 25, 1821, d. May 5, 1844. (C.) Ferdinand P., b. Oct. 10, 1823, d. Jan. 12, 1873. (D.) Allen H., b. Feb. 8, 1826, d. May 16, 1904.

(A.) Amariah L. McFarland.

Amariah L., son of John and Hannah (Leland) McFarland, married Mary J. Anderson of Trenton, Sept. 22, 1843. She was born April 12, 1825, and died Oct. 12, 1891. They settled on a lot at the head of Goose Cove. He was a sea-faring man, and was master of vessels engaged in foreign trade. Their children were:

(1.) Bainbridge M., b. July 25, 1845. (2.) Norman W., b. Aug. 10, 1848, d. June 23, 1902. (3.) Alice M., b. May 27, 1851, d. May 21, 1896. (4.) Amariah, b. 1853, d. in infancy. (5.) Princeton B., b. June 10, 1855, d. Feb. 16, 1894. (6.) Bertha J., b. Aug. 1, 1858. (7.) Lizzie B., b. Sept. 26, 1861. (8.) Amariah P., b. Aug. 12, 1863.

(1.) Bainbridge M. McFarland.

Bainbridge M., son of Amariah L., and Mary J. (Anderson) McFarland, married, firstly, Elizabeth A., daughter of Shield and Mary Lacount of Trenton, pub. Nov. 27, 1869. They had one child, Alta. Secondly he married Lauraetta, daughter of Edward W., and Abigail (Leland) Cousins. She was born in 1858.

(2.) Norman W. McFarland.

Norman W., son of Amariah L., and Mary J. (Anderson) McFarland, married Henrietta L., daughter of Edward W. and Abigail (Leland) Cousins of Trenton, pub. April 3, 1874.

(3.) Alice M. McFarland.

Alice M., daughter of Amariah L., and Mary J. (Anderson) McFarland, married John, son of George C., and Elizabeth A. (Stevens) Haynes of Trenton, July, 1872. Their children were:

(a.) Grace, b. July 21, 1873, m. Guy Emery, Bar Harbor. (b.) Delta, d. Jan. 2, 1905, m. Harry Sargent. (c.) Blanche, b. June 20, 1891. (d.) Ruth, b. Sept. 27, 1893.

(5.) Princeton B. McFarland.

Princeton B., son of Amariah L., and Mary J. (Anderson) McFarland, married Carrie, daughter of Edward W., and Abigail (Leland) Cousins of Trenton, in 1876. She was born April 23, 1854, died May 3, 1907. They settled in Trenton. Their children were:

(a.) Winnie Etta, b. Oct. 11, 1877. (b.) Richard A., b. Oct. 18, 1880. (c.) Myrtle Belle, b. Jan. 6, 1886, m. Harold F. Higgins, Jan. 11, 1906. (d.) Ralph Allen, b. July 4, 1883. (e.) William C., b. Feb. 14, 1892. (f.) Alta Mae, b. Sept. 1893.

(a.) Winnie E. McFarland.

Winnie E., daughter of Princeton B., and Carrie (Cousins) McFarland, married Edward, son of Nelson E., and Betsey (Haynes) Hopkins.

(b.) Richard Anderson McFarland.

Richard Anderson, son of Princeton B. and Carrie (Cousins) McFarland, married Nora Emery of Eden, Jan. 20, 1906. They had one child:

Princeton B., b. July 15, 1906.

(6.) Bertha J. McFarland.

Bertha J., daughter of Amariah L., and Mary J. (Anderson) Mc-

Farland, married Frank Fernald of Ellsworth. Their children were:

- (a.) George. (b.) Frederic. (c.) Ralph. (d.) Mary. (e.) Mildred.
-

(7.) Lizzie B. McFarland.

Lizzie B., daughter of Amariah L., and Mary J. (Anderson) McFarland, married Orin Joy of Dover, N. H.

(8.) Amariah P. McFarland.

Amariah P., son of Amariah L., and Mary J. (Anderson) McFarland, married Carrie, daughter of Wm. H., and Sophia (Burns) Ober of Elsworth, Sept. 29, 1888. She was born Oct. 3, 1867. They settled in Trenton. Their children were:

- (a.) Addie B., b. April 1, 1889. (b.) Galan C., b. Dec. 18, 1891.
 (c.) Mildred S., b. Feb. 16, 1894. (d.) Bertha E., b. Aug. 8, 1897.
 (e.) Shirley J., b. April 24, 1902. (f.) Marion E., b. Sept. 2, 1905, d. July 28, 1908.
-

(C.) Ferdinand P. McFarland.

Ferdinand P., son of John and Hannah (Leland) McFarland, married Nancy K., daughter of Gilbert and Penelope (Young) Fish of Eden. Mr. McFarland was for many years a prominent Master Mariner and served his town as selectman for a number of years. Their children were:

- (1.) Montford G., b. March 10, 1855, d. March 28, 1880, m. Jennie V. Treworgy of Surry, pub. July 16, 1878. (2.) Nellie Bernice, b. Mar. 10, 1857, d. Dec. 1, 1875. (3.) Amelia J., b. 1868, d. July 27, 1869.
-

(D.) Allen H. McFarland.

Allen H., son of John and Hannah (Leland) McFarland, married Sophronia P., daughter of Benjamin and Nancy (Haynes) Bunker of

Trenton, Feb. 11, 1848. She was born in 1825, d. in Nov., 1903. They settled at the head of Goose Cove near his brothers, Amariah and Ferdinand. He gave his attention to farming, carpentering and was a Master Mariner; he also served his town as a selectman. Their children were:

- (1.) Vandalia A., b. June 17, 1849. (2.) Zellia R., b. Aug. 5, 1855.
-

(1.) Vandalia A. McFarland.

Vandalia A., daughter of Allen and Sophronia P., (Bunker) McFarland, married Laprelette L., son of Nelson and Martha A. (McFarland) Hopkins of Trenton, pub. Feb. 12, 1869. They settled in Trenton. Their children were:

- (a.) Lessie M., b. May 29, 1871, m. George W. Murch. (b.) Mintie O., b. Oct. 12, 1873, m. Stephen H. Young, Lamoine. (c.) Allen E., b. Jan. 25, 1876, d. Nov. 22, 1895.
-

(2.) Zellia R. McFarland.

Zellia R., daughter of Allen H. and Sophronia P., (Bunker) McFarland, married Edward A. Hopkins of Trenton, pub. Oct. 8, 1874. Their one child, Josephine, was born May 12, 1877.

John McFarland's children by his third wife, Mrs. Mary Salisbury were:

- (A.) William B., b. Dec. 7, 1831. (B.) Caroline E., b. Nov. 14, 1833, d. Aug. 23, 1899. (C.) Martha J., b. March 7, 1836. (D.) Edward B., b. Sept. 26, 1838, d. Nov. 22, 1868.
-

(A.) William B. McFarland.

William B., son of John and Mary (Salisbury) McFarland, married Sarah D. Branch of Portsmouth, Va. We are informed that he was employed at the Navy Yard there, prior to the Civil War, and his friends in Trenton have had no knowledge of him since.

(B.) Caroline E. McFarland.

Caroline E., daughter of John and Mary (Salisbury) McFarland, married Benjamin F. Smith of Trenton, pub. Jan. 24, 1859. He was born 1838, died Dec. 28, 1885. Their children were:

(1.) Edward E., b. May 11, 1861, d. May, 1876. (2.) Gertrude M., b. May 31, 1863, m. Edgar A. Jordan. (3.) Mattie B., b. June 4, 1871, d. young.

(C.) Martha J. McFarland.

Martha J., daughter of John and Mary (Salisbury) McFarland, married Simeon A. Bayley of Boston. Later they moved to Dayton, Ohio. They had one child, O. W. Bayley.

(D.) Edward B. McFarland.

Edward B., son of John and Mary (Salisbury) McFarland, married Mary B., daughter of David and Sally (Anderson) Haynes of Trenton, May, 1868. She was born July 5, 1841, died July 15, 1871. They had one child, Edward B., born July, 1869, said to be living in Chicago. Edward B., was adopted, July 16, 1872, by his aunt Olive (Haynes) Martin of Lowell, Mass.

(IV.) Jane McFarland.

Jane, daughter of Thomas and Jane (Smith) McFarland, married Benjamin, son of Roger and Elizabeth (Welch) Googins of Lamoine Point, Nov. 4, 1796. They settled at Lamoine Point. Their children, all born in Lamoine, were:

(A.) Hannah, b. Oct. 9, 1797, d. March 2, 1845, m. Lewis Young, Jan. 11, 1818. (B.) Mary, b. Jan. 30, 1800, d. Sept. 27, 1872, m. John King, July 30, 1820. (C.) Jane, b. Jan. 9, 1802, d. 1824, m. Wm. Whitaker, Dec. 24, 1821. (D.) Charlotte, b. April 8, 1804, d. May 5, 1849, m. James King, Oct. 9, 1823. (E.) Eliza, b. Aug. 7, 1806, m. first, Jeremiah Gilpatrick, second, Chas. Butler. (F.) Eunice, b. Nov. 20,

1808, m. Elkanah Young, 3rd, June 3, 1830. (G.) Benjamin, b. 1809, d. young. (H.) William, b. Dec. 10, 1810, d. 1904, m. Hannah Alley.

(VI.) Polly McFarland.

Polly, daughter of Thomas and Jane (Smith) McFarland, married James Milliken, Dec., 1803. He was born in Ellsworth, Jan. 1780; he died Feb. 13, 1849. They first settled on a lot about thirty or forty rods east of Killkenny Stream, and about the same distance north of the present road; later he built a fine residence on top of McFarland's Hill, on the north side of the road. Their children were all born in Trenton, or what is now a part of Hancock, except Maria S., who was born in Surry. Their children were:

(A.) Ann, b. Oct. 2, 1804, d. 1890, m. Alexander Bartlett, Ellsworth, 1827. (B.) John, b. July 24, 1806, d. March, 1884, m. Rosilla Coates, Hancock. (C.) Maria S., b. Feb. 22, 1808, m. Ebenezer Bartlett, Ellsworth. (D.) Thomas, b. Oct. 12, 1809, d. 1883. (E.) Eliza T., b. Oct. 14, 1811, m. Mr. Elwell, Ellsworth Falls. (F.) James A., b. Sept. 8, 1813, d. 1892. (G.) Charlotte, b. Sept. 1815, d. 1818. (H.) Calvin P., b. Nov. 7, 1819, d. 1907. (J.) Mary Jane, b. March 10, 1822, d. Feb. 26, 1908, m. Wm. J. Sanborn of N. Andover, Mass. (K.) Almira C., b. April 24, 1824, d. 1902, m. Mr. Packard, Ellsworth.

(VII.) Nathaniel McFarland.

Nathaniel, son of Thomas and Jane (Smith) McFarland, married firstly, Elizabeth, daughter of Jacob Springer, and grand-daughter of Roger Googins, Sr., June 26, 1807. Secondly, he married Hannah Gilpatrick. Elizabeth Springer was born at Plantation No. 10 March 28, 1789; she died in 1831. They settled at Lamoine Point, in a house that stood in the field opposite the present residence of Samuel Y. Desisles; later he purchased a tract of land at Partridge Cove, and built a house on the southerly side of the road, a few rods east of a small brook. After many years this house was moved to the northeasterly side of the road by his son Jacob. It is now occupied by his grand-son, Edward E. McFarland. During the War of 1812, he

and his brother-in-law, Moses Springer, were taken prisoners and carried to England; in after years, Mrs. McFarland told her daughter Eunice that many days all they had to eat were clams, which she dug from the nearby flats. Mr. McFarland and his sons owned and operated a saw mill on Mud Creek for a number of years, also a grist mill, where they bolted flour. Their children were:

(A.) Betsey, b. Sept. 9, 1808, d. Oct. 23, 1870. (B.) Varanes, b. Feb. 20, 1811, d. Aug. 26, 1832. (C.) Moses, b. Dec. 20, 1812, d. June 25, 1884. (D.) Eunice, b. Aug. 19, 1815, d. Feb. 17, 1908. (E.) Jacob S., b. Dec. 25, 1822, d. Jan. 15, 1895. (F.) Emma J., b. May 25, 1830, d. June 5, 1851, m. Joel E. Young, Dec. 25, 1850.

(A.) Betsey McFarland.

Betsey, daughter of Nathaniel and Elizabeth (Springer) McFarland, married Stephen, son of Elkanah Jr., and Thankful (Lyon) Young. They settled on a part of his father's homestead. Stephen was born in Boston, Aug. 25, 1805, died in Lamoine, Nov. 11, 1890. Their children were:

(1.) Martha, b. Dec. 16, 1829, m. Mark King. (2.) Charles L., b. March 2, 1831, d. May 5, 1893, m. Betsey Cousins. (3.) Calvin C., b. Dec. 21, 1833, d. March 8, 1854. (4.) Hannah H., b. March 5, 1835, m. Eben H. King, Nov. 5, 1853. (5.) Caroline, b. July 5, 1840, d. in infancy. (6.) Joshua W., b. Nov. 30, 1842, m. Margaret Milliken. (7.) Frances, b. April 30, 1846, d. April 14, 1866. (8.) Emma J., b. Sept. 16, 1847, m. James G. Bunker. (9.) Daniel Y., b. Nov. 30, 1849, m. Ida Huckins.

(C.) Moses McFarland.

Moses, son of Nathaniel and Elizabeth (Springer) McFarland, married Mary, daughter of Samuel and Mary (Higgins) Eaton, Jan. 3, 1838. They settled on the northern half of his father's homestead lot. About the beginning of the Civil War the family moved to Brooklin, Me., where he engaged in the fishing business. Their children, all born in Lamoine, were:

(1.) Varanes, b. July 10, 1838. (2.) Phebe W., b. Aug. 31, 1840.

(3.) Alline, b. Jan. 2, 1843, d. Aug. 24, 1904. (4.) Mary Jane, b. Oct. 3, 1844. (5.) George H., b. July 26, 1846, d. Aug. 21, 1874, in Virginia. (6.) Rodney, b. June 27, 1848, d. June 29, 1894, in Richmond, Me. (7.) Webster, b. Sept. 9, 1850. (8.) Emma Y., b. Aug. 2, 1852. (9.) Eva Marie, b. July 4, 1855, d. in 1859. (10.) Stephen E., b. June 13, 1853.

(1.) Varanes McFarland.

Varanes, son of Moses and Mary (Eaton) McFarland, married, firstly, Patrona, a Spanish woman in Brazil. Secondly, he married Naomi, daughter of Lorenzo and Miranda Gough of Virginia, July 16, 1876. She was born July 2, 1844, died May 27, 1890. Thirdly, he married Catherine A., daughter of Isaac and Mary McAuther of Virginia, May 11, 1892. Varanes McFarland's child by his first wife, Patrona, was:

(a.) Lucus, who married Emma Whaley; they had one son born in 1895.

Varanes McFarland's children by his second wife, Naomi Gough, were:

(a.) A child, b. July 21, 1877, d. July 28, 1877. (b.) Moses L., b. Aug. 25, 1882, d. Sept. 28, 1898. (c.) Malcolm V., b. May 21, 188-.

Varanes McFarland's children by his third wife, Catherine A. McAuther, were:

(a.) A child, b. Aug. 18, 1893, d. June 24, 1894. (b.) Rodney J., b. Oct. 12, 1895. (c.) Rubie A., b. Aug. 1896.

(2.) Phebe W. McFarland.

Phebe W., daughter of Moses and Mary (Eaton) McFarland, married Augustine D. Bray of Brooklin, where they settled. He died Feb. 23, 1908. Their one child, Irving Nelson, was born in 1873, and died in 1890.

(3.) Alline McFarland.

Alline, daughter of Moses and Mary (Eaton) McFarland, married George B. Flye of Brooklin. Their children were:

- (a.) Owen, b. 1865. (b.) Clara W., b. 1870.
-

(4.) Mary J. McFarland.

Mary J., daughter of Moses and Mary (Eaton) McFarland, married Florington D. Young of Eden. They first settled in Lamoine, but after a few years they moved to Webster City, Iowa, where they now reside. Their children were:

- (a.) Alatta M., b. 1865, d. in 1891. (b.) Elvin, b. 1871. (c.) Allene, b. 1884.
-

(5.) George H. McFarland.

George H., son of Moses and Mary (Eaton) McFarland, married Ella G. Reed of Brooklin. They moved to Fairport, Va., where he died. Their children were:

- (a.) Mary R., b. Dec. 2, 1869. (b.) Frederic, b. Aug. 11, 1872, d. Aug. 7, 1874. (c.) George H., b. Jan. 19, 1875.
-

(6.) Rodney McFarland.

Rodney, son of Moses and Mary (Eaton) McFarland, married Rubie H. Forhan of Brooklin, Oct. 1, 1873. For a number of years they lived in Rockland, Me., where he engaged in the fish business. He died in Richmond, Me. At the present time the family live at 217 High St., Portland, Me. Their children were:

- (a.) Blanche M., b. in Brooklin, Aug. 9, 1874, m. Bartrand F. Harmon, Nov. 29, 1905. (b.) John Lawrence, b. Rockland, Oct. 21, 1886.
-

(7.) Webster P. McFarland.

Webster P., son of Moses and Mary (Eaton) McFarland, married

Edner Herrick of Brooklin, and settled there. Their children were:

- (a.) Adell E., b. Sept. 29, 1872. (b.) Ella R., b. Feb. 22, 1880, m. William Wilkins. (c.) Helen B., b. Feb. 6, 1892.
-

(8.) Emma Y. McFarland.

Emma Y., daughter of Moses and Mary (Eaton) McFarland, married George E. Holden of Brooklin in 1873, where they now reside. Their children were:

- (a.) Eugene H., b. Oct. 14, 1874. (b.) Florence H., b. Nov. 13, 1883. (c.) Everett H., b. June 3, 1888. (d.) Hazel A., b. 1890, d. 1891.
-

(10.) Stephen E. McFarland.

Stephen Eaton, son of Moses and Mary (Eaton) McFarland, married Lizzie G. Allen of Brooklin, Feb. 24, 1880. They reside at N. Brooklin. Their children were:

- (1.) Agnes M., b. May 14, 1883. (2.) Gertrude H., Aug. 11, 1887. (3.) Margie A., b. 1890, d. 1891.
-

(D.) Eunice McFarland.

Eunice, daughter of Nathaniel and Elizabeth (Springer) McFarland, married Isaiah, son of Elkanah and Mary (Lewis) Young of Lamoine. They settled in what is known as North Lamoine, where they lived long and happy lives. He was born Dec. 13, 1810, and died Aug. 4, 1907. This venerable lady, when she was 90 years old walked one mile and back to attend a meeting. Their children were:

- (1.) Rachel M., b. Nov. 26, 1836, m. Edmund B. Hodgkins. (2.) Daniel Y., b. Jan. 5, 1840, d. Oct. 12, 1841.
-

(E.) Jacob S. McFarland.

Jacob S., son of Nathaniel and Elizabeth (Springer) McFarland, married Ann G., daughter of Benjamin and Clarissa (Googins) Salis-

bury of Lamoine, Sept. 22, 1847. They settled on the southern half of his father's estate, where they spent their lives. She died April 24, 1898. Their children were:

- (1.) Edmund, d. Jan. 17, 1850, aged 6 weeks. (2.) Benjamin S., b. June 7, 1851. (3.) Edward Everett, b. Jan. 27, 1853. (4.) Gardner, b. Nov. 28, 1859. (5.) Hattie Blanche, b. Feb. 4, 1863, d. July 28, 1891.
-

(2.) Benjamin S. McFarland.

Benjamin S., son of Jacob and Ann G. (Salisbury) McFarland, married Mary B. White of Oroville, Cal., Dec. 24, 1876. For many years they lived in Alameda, Cal. Their children were:

- (a.) Eva B., b. at Chico, Cal., Jan. 1877, d. Oct. 11, 1877. (b.) Caro M., b. at San Rafael, Cal., Aug. 1, 1878, m. John W. E. Van. (c.) Amy P., b. at San Francisco, Cal., Aug. 26, 1880, m. Corless E. Nettleton. (d.) Iva Belle, b. at San Francisco, Cal., Sept. 23, 1882, m. Elmer B. Hunt. (e.) Warren H. S., b. at San Francisco, Cal., Nov. 23, 1884. (f.) Bessie E., b. at Alameda, Cal., Aug. 22, 1889. (g.) Eunice Dorothy, b. at Alameda, Cal., May 18, 1900.
-

(3.) Edward Everett McFarland.

Edward E., son of Jacob S. and Ann G. (Salisbury) McFarland, married Adelaide B., daughter of George F. and Eliza (Whitaker) Brooks of Lamoine, Jan. 11, 1873. She was born Jan. 5, 1855. They settled on his father's estate. Their children were:

- (a.) Everlaide, b. at Lamoine, Sept. 2, 1873, d. March 6, 1899. (b.) Lillian E., b. at Lamoine, June 27, 1877. (c.) Ruel B., b. at Lamoine, April 21, 1880. (d.) Annie May, b. at Ellsworth, June 20, 1883. (e.) Harriett B., b. at Ellsworth, June 9, 1885. (f.) Sarah J., b. at Bar Harbor, May 12, 1888. (g.) Roy E., b. at Bar Harbor, Feb. 12, 1890, d. March 26, 1908. (h.) Charlotte B., b. at Bar Harbor, April 4, 1894. (j.) Adelaide B., b. at Bar Harbor, June 7, 1895.
-

(a.) Everlaide McFarland.

Everlaide, daughter of Edward E. and Adelaide (Brooks) Mc-

Farland, married Everett J. Salisbury of Bar Harbor, June 1, 1893. Their children were:

Clarence, b. May 24, 1894. Frances E., b. Feb. 25, 1899.

(b.) Lillian E. McFarland.

Lillian E., daughter of Edward E. and Adelaide (Brooks) McFarland, married J. Clark Swazey of Washington, D. C., in 1906.

(c.) Ruel B. McFarland.

Ruel B., son of Edward E. and Adelaide (Brooks) McFarland, married Mertie E. Abbott of Hancock, Dec. 31, 1901. Their one child, Helen, was born Dec. 11, 1902.

(d.) Annie M. McFarland.

Annie M., daughter of Edward E. and Adelaide (Brooks) McFarland, married Frank E. Walls of Bar Harbor, Nov. 18, 1903.

(e.) Harriet B. McFarland.

Harriet B., daughter of Edward E. and Adelaide (Brooks) McFarland, married George M. Haskins of Rockport, Mass., at Bar Harbor, Nov. 29, 1905. Their one child, Virginia, was born at Bar Harbor, March 25, 1910.

(f.) Sarah J. McFarland.

Sarah J., daughter of Edward E. and Adelaide (Brooks) McFarland, married Jesse E. Young of Lamoine, at Bar Harbor, Eden, July 14, 1909.

(4.) Gardner McFarland.

Gardner, son of Jacob S. and Ann G. (Salisbury) McFarland, married Francesca Marquez of Sonoro, Mexico, June 15, 1883. Their children were;

(a.) Gardner J., b. April 29, 1884, at San Francisco, Cal. (b.) Harold H., b. Oct. 18, 1885, at Brush Creek, Cal. (c.) Harriet B., b. May 18, 1887, at Brush Creek, Cal. (d.) Russel A., b. April 10, 1889, at San Francisco, Cal. (e.) Francis W., b. July 2, 1891, at Alameda, Cal. (f.) Cecil R., b. July 5, 1893, at Alameda, Cal. (g.) Camille J., b. 1896 at Alameda, Cal. (h.) Norman J., b. 1903 at Alameda, Cal.

(5.) Hattie Blanche McFarland.

Hattie Blanche, daughter of Jacob S. and Ann G. (Salisbury) McFarland, married George H. Bibber of Eastport, Me., Nov. 30, 1882. Their children were:

(a.) George H., b. Nov. 12, 1883, d. in 1904. (b.) Ray O., b. Oct. 6, 1885. (c.) Noel C., b. Oct. 24, 1888.

Secondly, Nathaniel McFarland (VII), married Hannah, daughter of Robert & Mary (Berry) Gilpatrick of Lamoine, April 25, 1833. She was born Feb. 14, 1794, and died Oct. 12, 1869 in Waltham, Mass. Their only child, Mary Augusta, was born Sept. 23, 1834, died in Waltham, Mass., April 1, 1891. She married Thomas, son of Benjamin and Mary Ann (Young) King of Lamoine, Nov. 8, 1853. Their son, Thomas, was born in 1854, and is living in Waltham, Mass.

(VIII.) David McFarland.

David, son of Thomas and Jane (Smith) McFarland, settled on a part of his father's homestead lot. He built his house in 1822 on the north side of the present road and about one-fourth of a mile from Kilkenny stream. He engaged in farming and lumbering, and for many years had a grist mill. He was postmaster of North Hancock or many years, a deacon of the Baptist church, and a highly respected



David and Betsey McFarland.

citizen. Firstly, he married Emma J., daughter of George and Hannah (Jordan) Haslem of Waltham. Secondly, he married Betsey, daughter of James and Betsey (Cook) Mosley of Hancock, pub. Feb. 18, 1817. She was born March 12, 1798, died in Sept. 1871. Her father was born in England and came to this country during the Revolutionary War as cabin-boy on a British man-of-war. He deserted the ship and later settled in that part of Hancock, west of Skillings River known as Marlboro.

David McFarland's only child by his first wife, Emma J. Haslem, was (A.) Emma J., born Nov. 26, 1811, died Aug. 11, 1856, at Dighton, Mass. She married Leonard S., son of Solomon and Sarah (Lord) Young of Lamoine. Mr. Young was born July 22, 1814, died June 4, 1860, in Dighton. Their children were:

- (1.) Leonard Ivy, b. Feb. 3, 1843. (2.) George W., b. Aug. 16, 1844, d. Nov. 28, 1890. (3.) Laura A., b. Nov. 5, 1846, d. May 5, 1871. (4.) Sarah Elizabeth, b. May 29, 1849. (5.) Willard P., b. Sept. 13, 1851, d. Oct. 25, 1851.

David McFarland's children by his second wife, Betsey Mosley, were:

- (A.) Susan C., b. Feb. 12, 1818, d. Sept. 16, 1820. (B.) Samuel Newell, b. Sept. 20, 1820, d. April 16, 1888. (C.) John Dean, b. Sept. 29, 1822, d. Aug. 12, 1862. (D.) Clarinda S., b. Jan. 19, 1824, d. March 3, 1899. (E.) Eliza Ann, b. April 16, 1828, d. Jan. 1, 1901. (F.) James Monroe, b. Feb. 4, 1830, d. Nov. 23, 1901.

(B.) Samuel Newell McFarland.

Samuel Newell, son of David and Betsey (Mosley) McFarland, settled at Hancock Point on a lot of land north of and adjoining that of his brother-in-law, Ephraim Crabtree. In his early manhood he engaged in farming and fishing; later, when summer visitors began to frequent the region, he refitted his house for their accommodation and enlarged it until it became what is known as the Tarrantine Hotel. Mr. McFarland was intellectual, progressive and held in high esteem

by his fellow citizens. That Hancock Point today is one of the attractive summer resorts of Frenchman's Bay is due, in no small degree, to his foresight and labor.

Mr. McFarland married, firstly, Hannah B., daughter of Samuel and Lucy (Bean) Crabtree. She died Aug. 24, 1885, aged 74 years.

Secondly, he married Mrs. Amelia B. Allen of Gouldsboro, Me., daughter of John and Lydia (Moore) Holway of Machias, Sept. 23, 1886. They had one child, (1.) Grace Newell.

(1.) Grace Newell McFarland.

Grace Newell, daughter of Samuel N. and Amelia (Allen) McFarland, was born at Hancock Point, Dec. 12, 1887. She is now a member of the Senior class at Mt. Holyoke College.

(C.) John Dean McFarland.

John Dean, son of David and Betsey (Mosley) McFarland, was a man of mechanical turn of mind, capable of building a ship from keel to truck or of constructing anything that came his way. He was a close student of military tactics and knew thoroughly the theoretical side of army maneuvers. Mr. McFarland was one of the first to respond to the call for volunteers in '61. He was foremost in organizing the first Ellsworth company, being its drill-master, and, at its formal organization April 29, 1861, he was elected second Lieutenant. The company later became Co. B of the Sixth Maine Regiment which was organized at Portland, July 15, and Lieutenant McFarland was appointed Adjutant of the regiment. He was injured by the bursting of a shell at the battle of White Oak Swamp, Va., June 30, 1862, and died at Citizens' Hospital, New York City, in August of that year.

General Winfield S. Hancock, in speaking of Adjutant McFarland in later years, said: "I consider Adjutant McFarland as brave a man



Adjutant John Dean McFarland.

as I ever had under my command." In a report* dated April 7, 1862, General Hancock writes: "I may mention here the names of several persons whose conduct was marked: (two of them were) Lieutenant-Colonel Chandler and First Lieutenant John D. McFarland, adjutant, Sixth Maine Volunteers. The latter, on horseback, took a prisoner within 150 paces of the enemy's battery, chasing him on horseback to that point in a direct range of the enemy's infantry and artillery, and in unobstructed view of the fort. The parapet was lined with infantry and the gunners were at their posts. The officer was not fired at, probably because he kept the prisoner between the fort and himself. . . . Lieut.-Col. Chandler and this Adjutant (McFarland) captured three other prisoners." And in the report of Gen. D. H. Keyes to General McClellan further mention of the incident is made as follows: "One of the prisoners was pursued 150 yards by Lieutenant McFarland on horseback directly toward the enemy's fort and in easy range of his guns, captured, and brought off. This act of gallantry deserves special notice."

John Dean McFarland married Emma J., daughter of Solomon and Sarah (Lord) Young, April 27, 1845. She was born Oct. 26, 1820 and died July 20, 1894. They settled near the home of his grandfather, Thomas McFarland. The house was burned in 1852 and the family moved to S. Thomaston in 1855, returning to N. Hancock in the fall of 1858. The family settled at Lamoine in 1865. Their children were:

- (1.) Daniel Young, b. Nov. 29, 1845. (2.) Abbie Ella, b. Nov. 21, 1847. (3.) Adelia Frances, b. July, 1850, d. Aug. 26, 1859. (4.) John W., b. Feb. 3, 1852. (5.) Charles M., b. Feb. 23, 1856.

(1.) Daniel Y. McFarland.

Daniel Young, son of John Dean and Emma J. (Young) McFarland, enlisted at the age of seventeen years in Co. I, 6th Reg't, Maine

*War of the Rebellion, Official Records, Series I, Vol. XI, part I, pp. 310 and 359.

Inft., March 2, 1862: he was discharged Oct. 30, 1862; he re-enlisted in Co. A, 11th Maine Reg't, Dec. 1, 1863, and was wounded in an engagement near Bermuda Hundred, Va., June 2, 1864, losing his right arm near the shoulder and the first three fingers of his left hand; he was discharged from the service Dec. 1, 1864. He married Hannah B., daughter of George F. and Eliza (Whitaker) Brooks of Lamoine, where they reside. She was born Feb. 11, 1852. Mr. McFarland was selectman of Lamoine for ten years, retiring from office after being chairman of the Board seven years. He is an authority on local and county history, and at present is writing a History of Trenton and Lamoine. Their children were:

(a.) Helon Brooks, b. July 16, 1869. (b.) Melvin Folsom, b. Jan. 19, 1871. (c.) Raymond, b. April 15, 1872. (d.) Adelia Caro, b. April 22, 1882.

(a.) Helon B. McFarland.

Helon Brooks, son of Daniel Y. and Hannah (Brooks) McFarland, was graduated from the Bucksport Seminary in 1891 and from Worcester Polytechnic Institute, June, 1894; he received the degree of Master of Mechanical Engineering from Cornell University in 1903. He married Olive F. Chadwick of Bucksport, Sept. 5, 1895. For a number of years Mr. McFarland engaged in teaching. He was Assistant Professor of Thermo-dynamics at Armour Institute of Technology, Chicago, from 1903 to 1909. Since that time he has been Engineer of Tests of the Atchison, Topeka and Santa Fe Railway.

Professor McFarland has been editor of "Gas Power" since 1905. He is a contributor to scientific magazines and has published "Standard Reduction Factors for Gases," "Superheater Tests," "Solution Exponential Equations," and other technical monographs.

(b.) Melvin F. McFarland.

Melvin Folsom, son of Daniel Y. and Hannah (Brooks) McFarland, was graduated from the Bucksport Seminary in 1891 and later

from the Bryant and Stratton Commercial College, Boston. Mr. McFarland has been in business in Boston for several years; he is an expert accountant, and is office manager of the Boston Consolidated Gas Company. He married Mina A., daughter of Josiah and Sarah (Dyer) Smith of Trenton, Oct. 18, 1897. They have one child, Howard Lawrence, born in Trenton, April 20, 1904.

(c.) Raymond McFarland.

Raymond, son of Daniel Y. and Hannah (Brooks) McFarland, was graduated from the Bucksport Seminary in 1892, from Amherst College in 1897, and received the degree of Master of Arts from Yale University in 1902. He is an educator by profession and has taught in secondary schools in New England and New York. He was principal of the Leicester (Mass.) Academy from 1903-'08, and of Ithaca (N. Y.) High School the following year. He was elected Assistant Professor of Secondary Education at Middlebury College in 1909.

Professor McFarland was collaborator to the Carnegie Institution of Washington from 1904 to 1908. He is a reviewer of educational literature, a contributor to periodicals and author of a "History of New England Fisheries." In the summer of 1910 he organized, with the cooperation of the Carnegie Institution of Washington, a scientific expedition into the interior of the Labrador peninsula. Raymond McFarland married, firstly, Addie A. Clark of Lamoine, April 15, 1899. She died March 11, 1901; secondly, he married Mary Elizabeth, daughter of Fordyce W., and Adella (Goodnow) Bacon of Rutland, Vt., June 29, 1904. She was born April 8, 1885. Their children are:

Hannah Elizabeth, b. Dec. 25, 1907, in Leicester, Mass., and Raymond Bacon, b. May 7, 1910, in Middlebury, Vt.

(d.) Adelia C. McFarland.

Adelia Caro, daughter of Daniel Y. and Hannah (Brooks) McFarland, was graduated from Coburn Classical Institute, Waterville, in

1903. She married Alfred McFarland, son of Roscoe E. and Lydia (Smith) Frye of Prospect, Me., June 29, 1905. Mr. Frye was graduated from Colby College in 1905; for two years he was a teacher in Leicester Academy, Mass. He is now in business in Worcester. Their children are:

Ruth Adelia, b. Aug. 5, 1906. Marjorie Evelyn, b. Jan. 18, 1908.

(2.) Abbie E. McFarland.

Abbie E., daughter of John Dean and Emma J. (Young) McFarland, married Carlton M., son of Samuel and Eliza (Parker) Austin of Lamoine. Mr Austin was Second Lieutenant in Co. C, First Maine Heavy Artillery; he was twice wounded. Their children were:

(a.) Josiah C., b. Aug. 6, 1869, d. Sept. 8, 1875. (b.) Hollis Eaton, b. July 30, 1871. (c.) Emma Eliza, b. June 9, 1873, m. J. Wesley Bowden of Castine. (d.) Elvira Lake, b. Sept. 30, 1879, m. Daniel Champion of Lakeport, N. H. Their children are: Hollis R., b. Oct. 31, 1904. Doris Ella, b. Oct. 22, 1906. Flora Clark, b. April 13, 1910.

(4.) John W. McFarland.

John W., son of John Dean and Emma J. (Young) McFarland, has followed the sea from boyhood. As a young man he was employed in American merchant marine engaged in the West Indian and South American trade. In 1874 he went to Gloucester and started in the fishing business, soon becoming master of a schooner. He early won a position in the front ranks of Gloucester skippers, a place which he has held ever since.

Capt. McFarland holds several records for high-line catch, big fares and quick voyages. In 1878 he landed the first fare of cod and haddock in the Boston markets from the faroff Le Have bank. In the Newfoundland winter herring fishery he made a record that still stands, being successful in one season in bringing to the New York market two successive fares of fresh herring before ice closed naviga-

tion on the Newfoundland shores. He has served several years as president of the Master Mariners' Association of Gloucester.

John W. McFarland married, firstly, Myra A., daughter of Simeon and Eliza (Smith) Young of Lamoine; pub. Dec. 2, 1875. She died May 1, 1877. Their one child, (a.) Nelson Young, was born in Lamoine, Nov. 26, 1876.

Secondly, John W. married Jenet M. Gregory of Shelburn County, N. S., Nov. 21, 1881. Their one child, (b.) Lena J., was born in Gloucester, Oct. 24, 1884.

(a.) Nelson Y. McFarland.

Nelson Young, son of John W. and Myra (Young) McFarland, married Mary W. Anderson of Gloucester, Dec. 27, 1900. They reside in Lynn. Their children were:

Sidney C., b. Feb. 26, 1905. Harry Allen, b. Nov. 18, 1906. Gardner E., b. Sept. 16, 1908, d. Feb. 1, 1910.

(b.) Lena J. McFarland.

Lena Jeanette, daughter of John W. and Jenet (Gregory) McFarland, married Charles LeSeur of Gloucester, July 22, 1909.

(5.) Charles M. McFarland.

Charles Melville, son of John Dean and Emma J. (Young) McFarland, married Mary A. Thompson of Northboro, Mass., Aug. 18, 1890. For a number of years he was engaged in the jewelry business in Worcester. Later Mr. McFarland was graduated from the School of Law of the University of Tennessee. At the present time he is practicing law at Jackson, Tenn.

(D.) Clarinda S. McFarland.

Clarinda S., daughter of David and Betsey (Mosley) McFarland, married Jered Mead of Greenwich, Conn., May 28, 1843. Mr. Mead was born July 25, 1816, died Oct. 14, 1852. His vessel, the *John-ithan Bohram*, was run into and sunk on the Hudson River by the steamer *Francis Skiddy* and all on board were lost. Their children were:

- (1.) Watson Newell, b. Feb. 15, 1844, d. June 28, 1862. He enlisted in Co. D, 23rd Conn. Regt., served in Louisiana, was in the battle of La Forge, and died of fever in a New Orleans hospital. His Lieutenant, in a letter to his bereaved mother, wrote, "All who knew Watson Mead loved him." (2.) Susan E., b. March 10, 1845, m. Frank J. Dewey of Stonington, Conn. Their children were Evelyn Clark, b. Jan. 25, 1869; Frank Earl, b. July 25, 1874; Watson Mead, b. Dec. 23, 1877, d. Jan. 23, 1879. (3.) David Newton, b. Sept. 9, 1846. (4.) Adelia Rachel, b. Oct. 24, 1849, d. Dec. 2, 1849. (5.) Emma Huldah, b. Nov. 30, 1852.

(E.) Eliza Ann McFarland.

Eliza Ann, daughter of David and Betsey (Mosley) McFarland, married Stephen Decatur Joy of Hancock, Aug. 12, 1851, where they settled. Their children were:

- (1.) Allie D., b. Nov. 28, 1853, drowned Oct. 24, 1872. (2.) Clara Evelyn, b. May 22, 1857, d. Sept. 18, 1900, m. Rufus Hodgkins of Lamoine, Aug. 24, 1879. (3.) Herman Elwood, b. April 13, 1859, m. Mary L. Patte of Sullivan. (4.) Eugene E., b. June 5, 1861, d. June 30, 1884. (5.) Watson Newell, b. Sept. 1, 1864, m. Georgia B. McKay of Hancock, June 1, 1895. (6.) Barton Kendall, b. June 1, 1866, m. Lena Bragdon of Franklin, Oct. 20, 1891. (7.) Charlotte A., b. March 2, 1868, d. May 8, 1868. (8.) Gertrude B., b. Nov. 17, 1873, d. June 23, 1896.

(F.) James M. McFarland.

James Monroe, son of David and Betsey (Mosley) McFarland began a seafaring life at an early age and for a time was master mariner. During the period of gold excitement in California in the early

fifties he went to the gold fields in company with other young men of his neighborhood via Cape Horn. After remaining in California about three years he returned home by way of the Philippine Islands and and Cape of Good Hope. He settled on his father's homestead and cared for his aged parents.

James M. McFarland married, firstly, Susann C., daughter of Nathaniel and Isabella (White) McFarland of Hancock. Secondly, he married Fannie S., daughter of William and —— (Stratton) French of Eastbrook. She died March 2, 1899. By his first wife, Susann C. McFarland, he had one child, Susie C. She was born March 16, 1860, m. John Oliver of Surry. Their children were: (a.) Florence S., b. Aug. 18, 1881. (b.) Alice A., b. Aug. 5, 1886.

James M. McFarland's children by his second wife, Fannie S. French, were:

- (1.) Emma C., b. March 14, 1864. (2.) Lena Bell, b. April 15, 1866, d. in infancy. (3.) David Monroe, b. Aug. 13, 1868. (4.) Horace Arthur, b. April 22, 1872. (5.) Lena F., b. Feb. 23, 1874. (6.) Effie B., b. Feb. 13, 1876. (7.) Fannie L., b. June 7, 1879, d. in infancy. (8.) Blanche J., b. Sept. 23, 1882.

(1.) Emma C. McFarland.

Emma C., daughter of James M. and Fannie (French) McFarland, married John McKay of Hancock, where they settled. Their children were:

- (a.) Everard Lee, b. April 29, 1893. (b.) John Arthur, b. June 6, 1895. (c.) Roy E., b. Nov. 26, 1896. (d.) Fannie Louise, b. Aug. 15, 1898. (e.) Sumner Laughton, b. Aug. 7, 1900.

(2.) David Monroe McFarland.

David Monroe, son of James M. and Fannie (French) McFarland, married Annie B. Phillips of Franklin. She died March 21, 1910, aged 33 years 11 months. Their children were:

- (a.) Fannie L., d. in infancy. (b.) Arthur, b. Aug. 20, 1896.

- (c.) Blanche M., b. Sept. 29, 1900. (d.) Gertrude L., b. Feb. 10, 1903.
 (e.) Howard Edward, b. May 7, 1907.
-

(3.) Horace A. McFarland.

Horace A., son of James M. and Fannie (French) McFarland, married Eda M. Dunham of Bucksport, June 27, 1900. Their children were:

- (a.) Harald S., b. Jan. 2, 1902. (b.) James I., b. April 21, 1905.
-

(4.) Lena F. McFarland.

Lena F., daughter of James M. and Fannie (French) McFarland, married George Stewart of Hancock, where they reside.

(IX.) William McFarland.

William, son of Thomas and Jane (Smith) McFarland, married Nancy, daughter of Charles and Margaret (Googins) Coats of Hancock, Feb. 26, 1814. She was born Dec. 13, 1793; died July 24, 1875. Mr. McFarland took down a house that stood near the shore on land of Stephen Clark and rebuilt it on the hill, south of the road and east of the stone bridge that crosses Kilkenny Stream; later he built a house about a half mile south of the County Road and about eighty rods east of the foot of McFarland's Hill; here he cared for his farm and did such millwright work as came his way. He and his wife were excellent singers, kind and generous hearted people, and were loved by all who knew them. Their children were:

- (A.) Eliza J., b. July 16, 1814, d. Oct. 14, 1860, m. Thos. Curry, Oct. 15, 1838. (B.) Abigail B., b. Aug. 14, 1816, d. Aug. 30, 1853, m. Thos. Townsend, April 25, 1835. (C.) Charlotte M., b. Oct. 18, 1818, d. March 16, 1839. (D.) Richard C., b. Feb. 18, 1821, d. April 27, 1851. (E.) Nancy, b. Jan. 26, 1823, d. June 5, 1825. (F.) William, b. Jan. 26, 1823, d. Feb. 7, 1823. (G.) Charles E., b. March 26, 1825, d. 1893, m. Mary E. Higgins, Oct. 7, 1855. (H.) James Henry, b. Aug. 9, 1827, d.

Nov. 25, 1905, m. Mildred A. Heath, Mar. 6, 1852. (J.) Mary Ann, b. Aug. 9, 1827, d. July 16, 1850, m. Chas. Whitcomb, July 4, 1849. (K.) Margaret G., b. Aug. 6, 1829, d. Oct. 20, 1860, m. Frank Ball, Nov. 13, 1850. (L.) William, b. Feb. 9, 1832, d. Mar. 3, 1851. (M.) John, b. Mar. 26, 1836, d. Mar. 26, 1836. (N.) Susann C., b. July 16, 1839, d. July 14, 1840.

(D.) Richard C. McFarland.

Richard C., son of William and Nancy (Coats) McFarland, married Elizabeth, daughter of Leonard and Mary (Manchester) Holmes, Dec. 31, 1843. She was born July 23, 1823, and died Oct. 18, 1887. Secondly, she married Thomas Townsend of Ellsworth in 1853. The children of Richard C. and Elizabeth (Holmes) McFarland were:

(1.) Charlotte A., b. Oct. 25, 1844. (2.) Albert I., b. Sept. 25, 1846, d. 1851. (3.) Charles L., b. Aug. 4, 1849.

(1.) Charlotte A. McFarland.

Charlotte A., daughter of Richard C. and Elizabeth (Holmes) McFarland, married Edwin Franklin of Ellsworth. Their children were:

(a.) Richard M. (b.) Nellie. (c.) Lizzie T. (d.) Adelia W. (e.) Edwin.

(3.) Charles Lewis McFarland.

Charles Lewis, son of Richard and Elizabeth (Holmes) McFarland, married Orissa, daughter of Charles and Adah (Smith) Garland of Ellsworth, Dec. 21, 1872. They reside in Trenton, and their children were:

(a.) Albert I., b. Nov. 25, 1873, d. Nov. 21, 1874. (b.) Mary E., b. Oct. 16, 1875, m. Howard R. Buzzell of Bangor, Me. (c.) Eva F., b. Dec. 26, 1877, d. Nov. 25, 1881. (d.) Inez B., b. April 22, 1881, m. Earnest L. Haynes of Trenton. (e.) Florence L., b. June 20, 1883, d.

Jan. 29, 1886. (f.) Elmer E., b. Oct. 8, 1886. (g.) George F., b. Aug. 4, 1888. (h.) Lewis A., b. March 8, 1895.

(G.) Charles E. McFarland.

Charles Edwards, son of William and Nancy (Coats) McFarland, married Mary Elizabeth, daughter of Robert and Mary (Somes) Higgins of Hancock, Oct. 7, 1855. Mr. McFarland was a mariner, and spent the greater part of his life at sea; the last few years he was cared for by his children, then living in Midland, Mich. Mrs. McFarland died July 27, 1860, aged 24 years. Their children were:

(1.) Melville O., b. July 9, 1856. (2.) Laura E., b. Sept. 11, 1857, m. Edwin Rice of Midland, Mich.

(H.) James Henry McFarland.

James Henry, son of William and Nancy (Coats) McFarland, married Mildred, daughter of Hosea and Lyda (Bowen) Heath of Hancock, March 6, 1852. When a young man he had the misfortune to lose the thumb and three fingers of the left hand, while working in a saw mill. They settled on his father's estate. Their children were:

(1.) Abigail A., b. July 19, 1853, d. March 22, 1876. (2.) Irving J., b. Oct. 16, 1855, d. Aug. 17, 1860. (3.) William H., b. Sept. 7, 1857, d. Dec. 7, 1900. (4.) Annie M., b. Jan. 12, 1861, d. Jan. 21, 1895. (5.) Helen A., b. Jan. 14, 1863, d. Feb. 16, 1887. (6.) Sherman J., b. March 3, 1865. (7.) Susie C., b. May 10, 1867. (8.) Irving M., b. Nov. 27, 1870. (9.) Margaret F., b. April 21, 1877, d. June 3, 1878.

(1.) Abigail A. McFarland.

Abigail A., daughter of James H. and Mildred (Heath) McFarland, married Alphonzo T. Smith of Franklin, June 19, 1870. Their children were:

(a.) Victor R., b. Jan. 14, 1872, m. Augusta Smallidge, Jan. 25,

1905. (b.) Lena B., b. Jan. 14, 1874, m. Alfred E. Foren, March 27, 1899.

(4.) Annie M. McFarland.

Annie M., daughter of James H. and Mildred (Heath) McFarland, married Richard S. Dodge, May 15, 1889. Their one child, James I., was born June 14, 1894.

(5.) Helen A. McFarland.

Helen A., daughter of James H. and Mildred (Heath) McFarland, married George W. Young of Hancock, Sept. 1, 1884. Their one child, Mildred V., was born Feb. 24, 1886 and married Ralph W. Moore of Ellsworth, Aug. 11, 1904.

(6.) Sherman J. McFarland.

Sherman J., son of James H., and Mildred (Heath) McFarland, married Pearl Gallison, Dec. 19, 1905. They live on his father's homestead.

(7.) Susie C. McFarland.

Susie C., daughter of James H. and Mildred (Heath) McFarland, married Watson C., son of Luther and Sarah (Marshal) Springer of Hancock, July 10, 1899.

(8.) Irving M. McFarland.

Irving M., son of James H. and Mildred (Heath) McFarland, married Lena Joy of Franklin, Nov. 25, 1903. She died Nov. 17, 1906.

(X.) Means McFarland.

Means, son of Thomas and Jane (Smith) McFarland, married Polly, daughter of Charles and Margaret (Googins) Coats of Hancock, Dec. 23, 1819. She was born Aug. 24, 1797; died Aug. 24, 1875. They settled on a part of his father's estate; later they settled on the easterly side of the road leading around McFarland's Hill, and a little more than a half mile from the County road. The house is occupied at the present time by Mr. Abbott. Their children were:

(A.) Marion C., b. April 2, 1820, d. Feb. 13, 1840. (B.) Lorenda, b. April 25, 1821, d. Feb. 5, 1890. (C.) Jane S., b. July 8, 1823, d. Feb. 15, 1832. (D.) Nancy, b. Oct. 25, 1825, d. May 5, 1886. (E.) Augusta, b. Oct. 5, 1827, d. Oct. 28, 1827. (F.) Rosilla C., b. Oct. 28, 1829, d. 1898. (G.) Caroline, b. March 29, 1831, d. Dec. 1908. (H.) Amanda J., b. July 23, 1833, d. Oct. 23, 1833. (J.) Betsey R., b. Dec. 5, 1834, d. July 6, 1846. (K.) Olive, b. May 3, 1836, d. May 4, 1837. (L.) Mary Susan, b. July 20, 1838, d. Oct. 1, 1875. (M.) Thomas W., b. Oct. 1, 1843, d. July 29, 1878. (N.) Polly, b. in 1844, d. in infancy.

(B.) Lorenda McFarland.

Lorenda, daughter of Means and Polly (Coats) McFarland, married Robert H. Sinclair. They lived about one hundred rods east of Means McFarland, where their children were born; later they moved to Gouldsboro, where they died. Their children were:

(1.) William. He m. Julia, daughter of Henry and Jane (King) Salisbury of Lamoine. They reside in California, where they have lived for many years. No children. (2.) Joseph, who died many years ago, unmarried. (3.) Alide, m. William Remick. (4.) Alwilda, m. Adolphus Newman. (5.) Truman. (6.) Richard. (7.) Frances, m. Thomas Fernald. (8.) Nancy. (9.) Julia, m. Charles Dyer.

(F.) Rosilla C. McFarland.

Rosilla C., daughter of Means and Polly (Coats) McFarland, married William H. Whitehorn of Lowell, Mass. Their children were:

(1.) Rosilla. (2.) Mercena.

(G.) Caroline McFarland.

Caroline, daughter of Means and Polly (Coats) McFarland, married Lewis Austin of Lamoine, in 1862. Their children were:

- (1.) Mary Elizabeth, b. Jan. 1864, m. Mr. Leach. (2.) Elmer M., b. Dec. 1867, m. Miss Farley. (3.) Lovinia L., b. Feb. 1870, m. Mr. Babbats. (4.) Caddie, b. Jan. 1873, m. Mr. Thorsen. (5.) Addie, b. Jan. 1873, m. Henry Linscott.
-

(L.) Mary Susan McFarland.

Mary Susan, daughter of Means and Polly (Coats) McFarland, married Ransom Springer of Hancock. Later they moved to California. Their children were:

- (1.) Llewellyn. (2.) Anna. (3.) Mary.
-

(M.) Thomas Watson McFarland.

Thomas Watson, son of Means and Polly (Coats) McFarland, married Mary E. Watson of Springfield, Me. Nov. 3, 1866. Their child, Herbert M., married Effie E. Adams, Sept. 30, 1903, and they reside in Lincoln, Me. They have one child, Annie E., born Dec. 3, 1904.

(XI.) Anna McFarland.

Anna, daughter of Thomas and Jane (Smith) McFarland, married Daniel West, Nov. 7, 1810. They settled on a lot lying between the present County road and Franklin Bay, about one fourth mile west of Taunton stream. This venerable lady died in her 95th year and was loved by all who knew her. Their children were:

- (A.) Liman M., b. Jan. 16, 1811, d. Sept. 16, 1862. (B.) Mary Ann, b. Sept. 26, 1812, d. July 20, 1885. (C.) Thomas H., b. May 5, 1814, d. Jan. 2, 1891. (D.) William W., b. April 14, 1816, d. Feb. 3, 1823. (E.) James N., b. May 11, 1818, d. Sept. 8, 1821. (F.) Eunice

N., b. March 9, 1820. (G.) William N., b. Feb. 6, 1823. (H.) John C. R., b. Nov. 9, 1824. (J.) Emma J., b. Aug. 4, 1827, d. Oct. 30, 1847. (K.) Elizabeth E., b. Aug. 4, 1829, d. 1851. (L.) Daniel M., b. March 31, 1831, d. 1858. (M.) Martha A., b. Oct. 8, 1833, d. Sept. 8, 1834. (N.) Maria L., b. Nov. 12, 1835, d. Jan. 8, 1843.



BOSTON PUBLIC LIBRARY



3 9999 06507 635 6

