





Class F 42

Book 1566

Copyright N<sup>o</sup> \_\_\_\_\_

COPYRIGHT DEPOSIT.















The De Vinne Press certifies that this copy of the book of "The General Society of Mayflower Descendants" is one of an edition of two thousand copies printed on specially made paper from type, by order of the General Congress, of which this is

No.

Copy 1000







Edw: Winslow

Dorchester 17<sup>th</sup> June 1639

GOV. of PLYMOUTH COLONY.



# THE GENERAL SOCIETY OF MAYFLOWER DESCENDANTS

MEETINGS  
OFFICERS AND MEMBERS  
ARRANGED IN STATE SOCIETIES  
ANCESTORS AND THEIR  
DESCENDANTS



PUBLISHED BY ORDER OF  
THE GENERAL CONGRESS  
MCM I

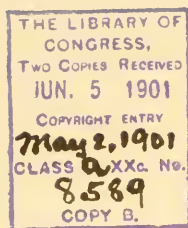

Copyright, 1901, by  
THE GENERAL SOCIETY OF MAYFLOWER  
DESCENDANTS  
R. H. GREENE, Secretary-General

WASH DC  
JUN 5 1901

H/1934

F62  
.366

## LIST OF ILLUSTRATIONS

EDWARD WINSLOW, THIRD GOVERNOR OF PLYMOUTH. The only portrait extant of any of the Pilgrims . . . . .	<i>Frontispiece</i>	✓
Device of the Society of Mayflower Descendants . . .	<i>Title page</i>	
Certificate of Membership . . . . .	viii	
Initial, Pilgrims going to Church . . . . .	3	
THE "MAYFLOWER" IN PLYMOUTH HARBOR, 1620, from a painting by W. F. Halsall . . .	<i>Facing page</i>	4
National Monument at Plymouth . . . . .	30	
MEMORIAL CHURCH AND CHURCH OF THE PILGRIMAGE, FROM BURIAL HILL, PLY- MOUTH . . . . .	<i>Facing page</i>	30
CHURCH AT AUSTERFIELD, BEFORE RESTORA- TION, WHERE BRADFORD WAS BAPTIZED ON MARCH 19, 1588 . . . . .	" "	48
HOUSE AT AUSTERFIELD WHERE THE PILGRIMS MET . . . . .	" "	98
A Pilgrim Maiden . . . . .		136
SCROOBY PARISH CHURCH, ST. WILFRED . . .	<i>Facing page</i>	138
Original Design of the Connecticut Society . . . . .		167

SITE OF SCROOBY PALACE, THE MANOR HOUSE AND MULBERRY TREE . . . . .	<i>Facing page</i> 170
Pilgrim Hall . . . . .	285
SCROOBY MANOR HOUSE FROM ACROSS THE RYTON . . . . .	<i>Facing page</i> 288
Canopy over the Rock . . . . .	307
CORNHILL, TRURO, WHERE THE PILGRIMS FOUND THE CORN, TUESDAY, NOVEMBER 16, 1620 . . . . .	<i>Facing page</i> 310
Harlow House, 1677, built of timber from the old Fort . . . . .	344
The Shallop of the <i>Mayflower</i> . . . . .	353
Alexander Standish House, Duxbury . . . . .	360
Figure of Justice from the National Monument . . . . .	367
Inscription marking Pilgrim Spring . . . . .	386
MONUMENT OF GOVERNOR BRADFORD, FORT HILL, NOW BURIAL HILL, PLYMOUTH . .	<i>Facing page</i> 396
First Treaty with the Indians from the National Monument . . . . .	389

## CONTENTS

	PAGE
HISTORY AND MEETINGS . . . . .	I
OFFICERS OF THE GENERAL SOCIETY . . . . .	2
ORGANIZATION OF GENERAL SOCIETY . . . . .	14
CONSTITUTION AND BY-LAWS . . . . .	15
FIRST TRIENNIAL CONGRESS . . . . .	23
SECOND TRIENNIAL CONGRESS . . . . .	26
ADDRESS: "THE NATION'S DEBT TO THE PILGRIMS" . . .	31
SOCIETY IN THE STATE OF NEW YORK . . . . .	47
SOCIETY IN THE STATE OF CONNECTICUT . . . . .	137
SOCIETY IN THE COMMONWEALTH OF MASSACHUSETTS . .	169
SOCIETY IN THE COMMONWEALTH OF PENNSYLVANIA . .	287
SOCIETY IN THE STATE OF ILLINOIS . . . . .	309
SOCIETY IN THE DISTRICT OF COLUMBIA . . . . .	325
SOCIETY IN THE STATE OF OHIO . . . . .	345
SOCIETY IN THE STATE OF NEW JERSEY . . . . .	355
SOCIETY IN THE STATE OF WISCONSIN . . . . .	361
SOCIETY IN THE STATE OF RHODE ISLAND . . . . .	369
SOCIETY IN THE STATE OF MICHIGAN . . . . .	375
SOCIETY IN THE STATE OF MINNESOTA . . . . .	381
MAYFLOWER ANCESTORS AND THEIR DESCENDANTS . . .	387

# GENERAL SOCIETY OF MAYFLOWER DESCENDANTS

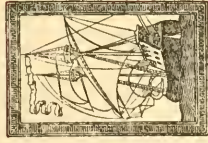

**I**n ye name of **GOD** Amen!  
We whose names are underwritten doe by virtue  
of these presents solemnly and mutually declare that

**Henry E Howland**

having to our satisfaction proven descent from

**John Howland**

who was a passenger on y<sup>e</sup> good ship **MAYFLOWER**, when for ye glorie of  
**GOD** she made her first voyage to America Anno Domini 1620 has been created  
a member of y<sup>e</sup> **General Society of Mayflower Descendants**

In Witness Whereof, we have hereunto subscribed our names at  
New York in ye State of New York ye first  
day of June Anno Domini 1897



*Henry E Howland* Governor-General  
*George Ernest Bowman* Secretary-General  
*Frank Henry Greene* Historian-General

*Henry E Howland* Governor  
*George Ernest Bowman* Secretary  
*Frank Henry Greene* Historian

DATE OF ADMISSION

General Number 54

May 16<sup>th</sup> 1895

State Number 54

## HISTORY AND MEETINGS

OFFICERS OF THE  
GENERAL SOCIETY OF MAYFLOWER DESCENDANTS

Elected at the Triennial Congress, held at Plymouth, Mass.,  
September 16, 1900



*Governor-General*

HON. HENRY E. HOWLAND

*Deputy Governors-General*

CHARLES DUDLEY WARNER, Connecticut \*

WINSLOW WARREN, Massachusetts

FRANCIS OLCOTT ALLEN, Pennsylvania

JOSIAH LEWIS LOMBARD, Illinois

WILLIAM LOWREY MARSH, District of Columbia

HERBERT JENNEY, Ohio

REV. DANIEL F. WARREN, D.D., New Jersey

*Secretary-General*

RICHARD HENRY GREENE

*Treasurer-General*

JAMES MAURAN RHODES

*Elder-General*

Rev. EDWARD LORD CLARK, D.D.

*Captain-General*

MYLES STANDISH, M.D.

*Surgeon-General*

ORLANDO BROWN, M.D.

*Assistants*

HOWLAND DAVIS, New York

REV. RODERICK TERRY, D.D., New York

WILLIAM WALDO HYDE, Connecticut

GEORGE ERNEST BOWMAN, Massachusetts

JOSIAH GRANVILLE LEACH, Pennsylvania

PROF. VICTOR CLIFTON ALDERSON, Illinois

HARRY WESTON VAN DYKE, District of Columbia

*Historian-General*

Elected by the Board Feb. 8, 1901

RODNEY MACDONOUGH

\* Deceased Oct. 20, 1900. The Board elected LYMAN D. BREWSTER to fill the vacancy



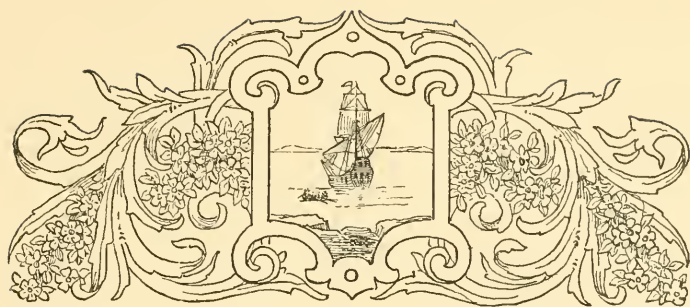

## I

### HISTORY AND MEETINGS



THE Society of Mayflower Descendants came into existence in the month of December, 1894.

It was not the first organization intended to honor the Pilgrim Fathers exclusively. The Pilgrim Society was organized in 1820 and still exists for this purpose, with headquarters at Plymouth, Massachusetts, as well as the Pilgrim Record Society, organized in New York, December 30, 1875, continuing until about 1881. The latter, possibly both of these, included, with the *Mayflower* Pilgrims, those coming on the *Fortune*, the *Ann*, and the *Little Jamcs*.

While these societies were formed distinctively in honor of the Pilgrims, the New England societies, which have had an honorable place among the organizations of

the land, honored Pilgrims, Puritans, and all other founders, as well as all citizens who have added to the glory of New England.

The New England Society, having adopted as its day for annual celebration the date of the landing of the Pilgrims on Plymouth Rock, we were compelled to choose another day, for it was becoming that nothing should interfere with what already existed in honor of the Pilgrims, especially as all who would come into our membership were either enrolled or interested there.

The Society of Mayflower Descendants was not intended so much to honor the individuals or their leaders as to commemorate the sentiment, which made them pioneers of a principle, for which they exiled themselves, first to a foreign land, then to an unexplored wilderness, in search of civil and religious liberty.

The compact, drafted and signed on the *Mayflower*, while in Cape Cod Harbor, November 11 (o. s.) 1620, before they landed, was the expression of this fact; and became for all time the germ of the American Constitution (evolved in due time) as well as the foundation of English Christianity and civil liberty in New England, which, by their influence and example, have spread until they have leavened the entire nationality, though made up of settlers from every land and clime, and bringing the education and prejudices of divers, even antagonistic, races.

The memorable compact thus became the key-note of our association, and its date our anniversary day.

In order to emphasize the Pilgrim idea, as exhibited by those who faced the persecutions in England and pursuit to Holland, formed the church and community of Eng-





lish Christians in Amsterdam and Leyden, and finally first braved the perils of the wilderness to find what was denied them elsewhere, we limited our membership to lineal descendants of passengers and signers of the compact on the first trip of the *Mayflower*, which ended at Plymouth in 1620. We point to the vessel and the voyage, rather than the landing and the settlement.

In answer to a hurried line, sent amid a press of duties, two agreed upon a third, and formulated a call which was printed and issued in manner following :

NEW YORK, December 15th, 1894.

---

You are invited to be present at a conference of the descendants of the Mayflower Pilgrims, who landed at Plymouth in 1620. The meeting will be held at the rooms of the New York Genealogical Society, No. 23 West 44th Street, at 8 P. M., on the anniversary of the landing, Dec. 22d, 1894.

Please extend this invitation to any of your friends who had ancestors on the Mayflower.

RICHARD H. GREENE.  
EDWARD L. NORTON.  
WILLIAM MILNE GRINNELL.

The mistake of a day in changing the date from old to new style may be excused, as it has been made many times; we know somewhat more about these subjects now, but admit there is much still to learn.

At this preliminary meeting, at the rooms of the New

York Genealogical and Biographical Society, there were present, besides the three who issued the call :

WALTER SCOTT ALLERTON	JAMES H. HOADLEY
FRANCIS BACON	AUGUSTUS H. HUTCHINS
J. BAYARD BACKUS	WALDO HUTCHINS
WILLIAM H. DOTY	EDWARD CLINTON LEE
MISS H. M. FISHER	MISS SUSAN T. MARTIN
MARSHALL W. GREENE	MRS. RUSSELL SAGE
MISS L. B. GRINNELL	VICTOR SEGGERMANN
MISS NANCY GRINNELL	JOSEPH J. SLOCUM
MR. EDWARD B. HILL	GEORGE H. WARREN
MRS. EDWARD B. HILL	
MRS. WM. H. MCCARTNEY communicated by telegraph.	

An explanation of the purpose of the meeting having been made, a vote was taken for temporary officers, which resulted in the election of Richard Henry Greene as chairman, and William Milne Grinnell as secretary, those present then enrolled, as appears above.

A committee was appointed to formulate a plan for the organization, to consist of Richard Henry Greene (chairman), J. Bayard Backus, Edward Clinton Lee, Walter Scott Allerton, Joseph Jermain Slocum, Edward Loudon Norton, and William Milne Grinnell, and this committee, on February 22, 1895, chose Mr. Norton as its treasurer.

At a meeting of the enrolled members, March 28, 1895, the following were nominated and elected as a Board of Assistants :

Richard Henry Greene, William Milne Grinnell, Edward Loudon Norton, J. Bayard Backus, Edward Clinton Lee, Walter Scott Allerton, and Joseph Jermain Slocum.

At a meeting of the board on the same day Mr. Greene was made chairman; Mr. Norton, secretary; and Mr. Grinnell, treasurer.

Lots were drawn to determine the duration of the term of each assistant, which resulted in Messrs. Greene, Grinnell, and Allerton receiving the long term, and Messrs. Backus, Norton, Lee, and Slocum the term ending 1896.

This board with the above officers continued to act until the annual meeting, prior to which time more than a hundred members had been enrolled.

At the annual meeting, November 22, 1895, the following were elected *the first officers of the society*:

HENRY E. HOWLAND, *Governor*  
EDWARD CLINTON LEE, *Deputy-Governor*  
JOSEPH JERMAIN SLOCUM, *Captain*  
REV. RODERICK TERRY, D.D., *Elder*  
EDWARD LOUDON NORTON, *Treasurer*  
WILLIAM MILNE GRINNELL, *Secretary*  
RICHARD HENRY GREENE, *Historian*

The board at its meeting, December 4, 1895, appointed Dr. J. Dougal Bissell surgeon, and filled the vacancies among the assistants by the election of John Taylor Terry, Henry Farnam Dimock, George Herbert Warren, Howland Davis, and Waldo Hutchins.

At the annual meeting held November 23, 1896, the following were chosen, to wit:

HENRY E. HOWLAND, *Governor*  
JOHN TAYLOR TERRY, *Deputy-Governor*  
JOSEPH JERMAIN SLOCUM, *Captain*



REV. RODERICK TERRY, *Elder*

FREDERIC HORACE HATCH, *Secretary*

WILLIAM MILNE GRINNELL, *Treasurer*

RICHARD HENRY GREENE, *Historian*

JAMES DOUGAL BISSELL, M.D., *Surgeon*

On December 15, 1896, the following were chosen delegates to a conference to be held at Plymouth, Massachusetts, January 12, 1897, for the purpose of organizing, with the other societies, a General Society of Mayflower Descendants: Edward B. Hill, Richard H. Greene, Dr. J. D. Bissell, Mrs. Russell Sage, Dr. Roderick Terry, J. Bayard Backus, W. Milne Grinnell, George H. Warren, Walter S. Allerton and Howland Davis.

Mr. E. B. Hill and Mrs. R. Sage did not attend; their places were supplied by Marshall Winslow Greene and Frederic Horace Hatch. These ten constituted the delegation from the New York Society at the meeting, January 12, 1897, when the General Society was organized.

#### CONNECTICUT

On the seventh of March, 1896, The New England Society of Mayflower Descendants was incorporated under the laws of the State of Connecticut, by Articles of Association which were signed by Benjamin Stark, Laurence Waterman Miner, Frances Potter, Percy Coe Eggleston, William Molthrop Stark, Mrs. Annie Holt Smith, Elizabeth C. G. Stark, Genevieve Stark, Mrs. Mary L. Bolles Branch and Lucy Palmer Butler, all of New London.



The first officers were elected March 30, 1896, as follows:

BENJAMIN STARK, *Governor*  
LAURENCE W. MINER, *Secretary and Treasurer*  
FRANCES POTTER, *Historian*  
WILLIAM M. STARK, }  
PERCY C. EGGLESTON, } *Board of Assistants*  
LUCY P. BUTLER, }

On August 26th William Waldo Hyde was elected Deputy-Governor.

On September 30th the board was enlarged by the addition of Alice Stanton Turner, Mrs. Mary L. Bolles Branch, Mrs. Wolcott B. Manwaring and Mrs. Charles B. Jennings.

The first annual meeting, held December 21, 1896, with ninety-one members on the roll, elected:

WILLIAM WALDO HYDE, Hartford, *Governor*  
HENRY A. MORGAN, Aurora, N. Y., *Deputy-Governor*  
ROYAL B. BRADFORD, U. S. N., *Captain*  
PERCY COE EGGLESTON, New London, *Secretary*  
LAURENCE W. MINER, New London, *Treasurer*  
FRANCES POTTER, New London, *Historian*

William M. Stark, Mrs. W. B. Manwaring, Percy Coe Eggleston, Lucy P. Butler, Alice S. Turner, Mrs. George D. Whittlesey and Mrs. John L. Branch, all of New London, Assistants.

January 9, 1897, by an almost unanimous vote, the

society agreed to unite with the other societies, at Plymouth, on the 12th, and form a General Society.

The following delegates represented the Connecticut Society: William Waldo Hyde, William Malthrop Stark, Percy Coe Eggleston, Thomas Sedgwick Steele and Walstein Roath Chester.

### MASSACHUSETTS

The Society of Mayflower Descendants in the Commonwealth of Massachusetts was organized at Boston, by the efforts of Mr. George Ernest Bowman, March 28, 1896, the following persons having signed a petition for incorporation:

GEORGE ERNEST BOWMAN	GAMALIEL BRADFORD, JR.
ARTHUR PAYSON DANA	CHARLES PETER CLARK
MYLES STANDISH, M.D.	MRS. HENRY P. QUINCY
WINSLOW WARREN	MARCUS MORTON
NATHANIEL U. WALKER	MRS. GEORGE S. HALE
CHARLES PETER CLARK, JR.	MRS. C. L. CUSHMAN
HENRY DURFEE POPE	CHAS. L. CUSHMAN
REV. EDWARD L. CLARK, D.D.	MRS. JOHN A. REMICK
SOLOMON LORIN KEITH	MISS E. A. APPLETON
NATHAN APPLETON	MISS ELINOR CURTIS
CHAS. WM. GALLOUPE, M.D.	MISS MARY RIVERS
CHARLES FRANCIS ADAMS	AUSTIN LORD BOWMAN
GAMALIEL BRADFORD	MRS. JOHN H. MORISON
CHAS. FRANCIS ADAMS, 2D	FRANCIS R. STODDARD
WALTER K. WATKINS	EDWIN SHEPARD BARRETT

They elected the following officers to serve until the annual meeting :

GAMALIEL BRADFORD,	<i>Governor</i>
NATHAN APPLETON,	<i>Deputy-Governor</i>
MYLES STANDISH, M.D.,	<i>Captain</i>
REV. EDWARD LORD CLARK, D.D.,	<i>Elder</i>
GEORGE ERNEST BOWMAN,	<i>Secretary</i>
MARCUS MORTON,	<i>Treasurer</i>
MISS ELINOR CURTIS,	<i>Historian</i>
CHARLES WILLIAM GALLOUPE, M.D.,	<i>Surgeon</i>
CHARLES FRANCIS ADAMS,	} <i>Assistants</i>
WINSLOW WARREN,	
MRS. HENRY P. QUINCY,	
EDWIN SHEPARD BARRETT,	
MRS. GEORGE S. HALE,	
CHARLES PETER CLARK,	
MRS. JOHN ANTHONY REMICK,	

Mr. George Ernest Bowman and Mr. Edwin Shepard Barrett were designated to represent the society at the exercises connected with the dedication of the Compact Monument at Provincetown, Massachusetts, on July 14, 1896.

The petition for incorporation was filed with the Secretary of State of the Commonwealth of Massachusetts on the 31st day of March, 1896, and a charter was granted on April 1, 1896.

Business meetings of the society were held in Boston on September 30, 1896, and November 10, 1896.

On October 19, 1896, the Massachusetts Society leased

the office 623 Tremont Building, Boston, which has since been its headquarters and the publication office of its magazine, "The Mayflower Descendant."

On November 19, 1896, Mr. Gamaliel Bradford, Rev. Edward Lord Clark, D.D., Mr. George Ernest Bowman, Mr. Marcus Morton, and Rev. George Whitefield Stone, representing the Massachusetts Society, met a committee of the New York Society at the University Club in Boston, and arranged for the formation of a General Society of Mayflower Descendants.

The first annual meeting and dinner of the Massachusetts Society were held at The Tuileries, Boston, on Saturday, November 21, 1896, the two hundred and seventy-sixth anniversary of the signing of the Compact. Ninety-five members and guests were present.

The following officers were elected for the year 1896-1897:

GAMALIEL BRADFORD,	<i>Governor</i>
NATHAN APPLETON,	<i>Deputy-Governor</i>
MYLES STANDISH, M.D.,	<i>Captain</i>
REV. EDWARD LORD CLARK, D.D.,	<i>Elder</i>
GEORGE ERNEST BOWMAN,	<i>Secretary and Historian</i>
MARCUS MORTON,	<i>Treasurer</i>
CHARLES WILLIAM GALLOUPE, M.D.,	<i>Surgeon</i>
WINSLOW WARREN,	
MRS. GEORGE S. HALE,	
CHARLES FRANCIS ADAMS, 2D,	
REV. GEORGE WHITEFIELD STONE,	
MRS. JOHN HOLMES MORISON,	
CHARLES PETER CLARK, JR.,	
MRS. JOHN ANTHONY REMICK,	

} *Assistants*

At the time of the organization of the General Society the Massachusetts Society had elected one hundred and eleven members.

The Society in Massachusetts was represented by Gamaliel Bradford, Rev. Edward Lord Clark, D.D., George Ernest Bowman, Marcus Morton, George Whitefield Stone, Myles Standish, M.D., James Myles Standish, Frank William Sprague, Charles Livingston Cushman and Thomas Bradford Drew.

## PENNSYLVANIA

June 17, 1896, the Board of Assistants of the original society appointed Edward Clinton Lee and Francis Olcott Allen a committee to organize a Society of Mayflower Descendants in the Commonwealth of Pennsylvania, which was done and the same was chartered July 1, 1896, with the following members, to wit: Francis Olcott Allen, Edward Clinton Lee, Josiah Granville Leach, James Mauran Rhodes, Frank Willing Leach, Charles A. Brinley, Charles H. Vinton, M.D., Mrs. R. Bruce Ricketts, Jean Holberton Ricketts, Mrs. Edward H. Coates, Mrs. Effingham B. Morris, Anne Law Hubbell, Mrs. Benjamin Reynolds, Charlemagne Tower, Jr., Mrs. Thomas A. Reilly, Mrs. William H. McCartney, Mrs. Alanson Hartpence and Chauncie Emily Reynolds.

The officers elected at the organization were:

CHARLEMAGNE TOWER, JR., LL.D., *Governor*  
FRANCIS OLCOTT ALLEN, *Deputy-Governor*  
CHARLES A. BRINLEY, *Captain*

EDWARD CLINTON LEE, *Secretary*  
 JAMES MAURAN RHODES, *Treasurer*  
 JOSIAH GRANVILLE LEACH, *Historian*

The Pennsylvania Society was represented at the meeting at Plymouth by Francis Olcott Allen and Josiah Granville Leach.



### ORGANIZATION OF THE GENERAL SOCIETY

The delegates named above, representing the four societies, met at Plymouth, Massachusetts, January 12, 1897.

The Rev. Roderick Terry, D.D., of New York presided, and George Ernest Bowman of Massachusetts was made secretary. The meeting was held in Pilgrim Hall. Total delegates present, twenty-seven.

An election was then held, and resulted in the selection by acclamation of the following officers of the General Society of Mayflower Descendants:

#### *Governor-General*

HON. HENRY E. HOWLAND, New York

#### *Deputy Governors-General*

WILLIAM WALDO HYDE, Connecticut

WINSLOW WARREN, Massachusetts

FRANCIS OLCOTT ALLEN, Pennsylvania

JOSIAH LEWIS LOMBARD, Illinois

#### *Captain-General*

MYLES STANDISH, M.D., Massachusetts

*Elder-General*

REV. RODERICK TERRY, D.D., New York

*Secretary-General*

GEORGE ERNEST BOWMAN, Massachusetts

*Treasurer-General*

CHARLEMAGNE TOWER, JR.,\* Pennsylvania

*Historian-General*

RICHARD HENRY GREENE, New York

*Surgeon-General*

ORLANDO BROWN, M.D., Connecticut

*Assistants-General*

HOWLAND DAVIS, New York

PERCY COE EGGLESTON, Connecticut

WILLIAM MOLTHROP STARK, Connecticut

REV. EDWARD LORD CLARK, D.D., Massachusetts

FRANK WILLIAM SPRAGUE, Massachusetts

EDWARD CLINTON LEE, Pennsylvania

JOSIAH GRANVILLE LEACH, Pennsylvania

The following was adopted as the

CONSTITUTION AND BY-LAWS

OF THE

GENERAL SOCIETY OF MAYFLOWER  
DESCENDANTS

---

ARTICLE I.

NAME.

THE name of this Society shall be the "GENERAL SOCIETY  
OF MAYFLOWER DESCENDANTS."

\* Mr. TOWER declined to serve and the board selected JAMES MAURAN RHODES.

## ARTICLE II.

## OBJECT.

The object of this Society is to promote the interests that are common to all the State Societies of Mayflower Descendants, which can best be served by a federal body, and more especially to secure united effort to discover and publish original matter in regard to the Pilgrims, together with existing data known only to antiquarians, thus honoring our epoch-making sires.

## ARTICLE III.

## MEMBERSHIP.

All persons over eighteen years of age who are descended from a passenger on the *Mayflower*, on the voyage which terminated at Plymouth, New England, in December, 1620, or from a signer of the "Compact," shall be eligible to membership. They must be proposed, seconded, and elected. They shall pay the initiation fee and dues, and comply with the conditions in the Constitution and the By-Laws.

## ARTICLE IV.

## OFFICERS AND BOARD OF ASSISTANTS.

SEC. 1.—The officers of this Society shall be Governor-General, Deputy Governors-General, Captain-General, Elder-General, Secretary-General, Treasurer-General, Historian-General and Surgeon-General.

The above officers, together with seven Assistants, shall compose the Board of Assistants.

The officers and the seven Assistants shall be elected at each General Congress of the Society, and shall hold office until their successors shall have been elected and qualified.



SEC. 2.—The duties, powers and privileges of the officers and Board of Assistants of the Society shall be regulated by the By-Laws, so long as they are consistent with this Constitution.

SEC. 3.—Vacancies occasioned by death or resignation may be filled by the Board of Assistants for the unexpired term.

## ARTICLE V.

### THE GENERAL CONGRESS.

SEC. 1.—The Government of the Society shall be vested in a General Congress.

SEC. 2.—When the General Congress is not in session, the Board of Assistants shall have all the powers and authority of the General Congress, and shall report all action taken by them to the next Congress. Except that the Board of Assistants shall have no power to amend this Constitution or such By-Laws as the General Congress may adopt.

SEC. 3.—The General Congress shall consist of representatives from each State Society.

The representation shall be in the proportion of one representative or delegate to every twenty members, or majority fraction thereof.

Each organized State Society shall be entitled to at least three delegates.

SEC. 4.—The General Congress shall elect the officers of the General Society and the seven Assistants, one Deputy Governor-General being elected from each State Society, except the one to which the Governor-General belongs.

SEC. 5.—The General Congress and the Board of Assistants shall have authority in all strictly national questions, and in all such matters as may be referred to them by the State Societies.

SEC. 6.—The General Congress shall meet every third

year at Plymouth, Massachusetts, on such date as may be appointed by the previous General Congress. The Board of Assistants may call an extra session of the last General Congress at such time and place as they may determine. Such call shall be issued one month in advance, and no other business except that stated in the call shall be considered.

## ARTICLE VI.

### STATE SOCIETIES.

SEC. 1.—The Board of Assistants may at any time authorize the formation of a Society of Mayflower Descendants in any State, whenever twenty members residing in such State shall prepare and sign a request for a charter for such Society and file it with the Secretary-General.

SEC. 2.—After the formation of a Society in any State, all persons residing in such State desiring to join the Society of Mayflower Descendants, shall do so through the local State Society, unless permission in writing be obtained from that Society to join some other.

SEC. 3.—All State Societies shall have authority to form their own Constitutions and By-Laws, which, however, shall not be in any respect inconsistent with the Constitution of the General Society.

SEC. 4.—Each State Society shall pay annually to the Treasurer of the General Society such sum per capita as shall be assessed by the last General Congress. And it shall be the duty of the General Society to publish the "Triennial Book."

SEC. 5.—Each State Society shall annually transmit to the Secretary-General a statement giving the names and addresses of its members, and any matters of interest in its history; also making any suggestions which it may deem profitable for the Society to consider.

SEC. 6.—Each State Society shall file with the Histo-

rian-General the duplicate pedigree papers of all persons admitted as members of the Society. The preliminary applications and the pedigree blanks shall be uniform, and shall be issued to the State Societies by the General Society.

SEC. 7.—Should any pedigree paper at any time appear to the Historian-General to be deficient, he shall return it to the Historian of the State from which it comes, for further investigation and correction, and shall report the fact at the next meeting of the General Board of Assistants.

## ARTICLE VII.

### SEAL.

SEC. 1.—The Seal of the Society shall contain a representation of a sailing vessel of the Seventeenth Century, and around it the name of the Society, and the words, "1620, Plymouth, 1897."

SEC. 2.—All State Societies shall adopt this Seal, with the words "Plymouth, 1620," and the name of their own State and the year of their organization.

## ARTICLE VIII.

### CERTIFICATE, INSIGNIA, ETC.

SEC. 1.—There shall be a certificate, insignia, rosette, and flag, selected and approved by the General Society.

SEC. 2.—These shall be the same for all the State Societies, the certificates being issued by the officers of the General Society and countersigned by the officers of the State Society.

## ARTICLE IX.

### DEFINITIONS.

Whenever the word "State" occurs in this Constitution, it shall be held to include within its meaning: a Territory

of the United States, the District of Columbia, or any foreign country.

## ARTICLE X.

### AMENDMENTS.

Any proposed amendment to this Constitution must be submitted in writing, by a State Society, to the Secretary-General of the General Society at least three months prior to the meeting of the General Congress at which such amendment is to be considered.

The Secretary-General shall cause a printed copy of all proposed amendments to be mailed to the Secretary of each State Society two months before the date set for the meeting of the General Congress.

A two-thirds vote of all the delegates present at the General Congress shall be required for the adoption of any amendment.

## BY-LAWS

---

### ARTICLE I.

#### MEETINGS.

SEC. 1.—Meetings of the General Board of Assistants may be called by the Governor-General, or upon the written request of three of its members. Notice of each meeting shall be given one month in advance, and shall state the object of the meeting.

SEC. 2.—A majority of the members elected as delegates shall constitute a quorum of the General Congress for the transaction of business. At all meetings of the Board of Assistants, five members shall constitute a quorum.

## ARTICLE II.

## DUTIES OF OFFICERS.

SEC. 1.—It shall be the duty of the Governor-General to preside at all meetings of the General Congress and the Board of Assistants, and perform such other duties as pertain to the chief officer of an organization.

SEC. 2.—It shall be the duty of the Deputy Governor-General designated by the Board of Assistants, to exercise all the functions of the office of Governor-General during his absence or disability.

SEC. 3.—The Captain-General shall carry out all orders of the Governor-General or the General Congress, and act as Marshal at parades and on occasions of ceremony.

SEC. 4.—It shall be the duty of the Elder-General to officiate, when called upon, at any meeting of the General Congress or Society. He shall have been ordained as an elder, bishop, minister, or deacon of a Christian Church.

SEC. 5.—It shall be the duty of the Secretary-General to record the proceedings of the General Congress and Board of Assistants, and to keep complete lists of all the members; to notify members of the Board of Assistants of all meetings to be held; to transmit whatever notices and communications may be required by order of the General Congress, Board of Assistants, or Governor-General, and in general to perform all duties usually appertaining to such office.

He shall be the Keeper of the Seal of the General Society, and custodian of all blank pedigree papers.

SEC. 6.—It shall be the duty of the Treasurer-General to collect and take charge of all funds belonging to the General Society; to keep suitable books of account; to make all necessary disbursements upon approval of the Finance Committee, and to report the condition of the treasury at all meetings of the Board of Assistants.

He shall have charge of all the certificates, insignia, and rosettes of the Society, and dispose of the same to the members, at the prices set by the Board of Assistants.

SEC. 7.—The Historian-General shall keep a record of all celebrations of the General Society, and file all historical documents and papers. He shall keep a record of all certificates signed by him, and do any other work assigned him by the Board of Assistants.

SEC. 8.—The Surgeon-General shall have been duly admitted to the practice of medicine. He shall be under the orders of the Governor-General and Board of Assistants.

### ARTICLE III.

#### BOARD OF ASSISTANTS AND STANDING COMMITTEES.

SEC. 1.—The Board of Assistants shall have general charge and direction of the affairs of the Society. They may fill vacancies among the officers for unexpired terms. They may appoint any or all of the following Standing Committees: Publication, Finance, Entertainment, Exercises, and Room and Property. Some one of the seven Assistants shall be Chairman of each Standing Committee appointed, and the additional members may be selected from the membership at large.

The Board of Assistants may fill vacancies occurring in committees. All committees appointed shall make reports through the Chairmen to each meeting of the Board of Assistants.

### ARTICLE IV.

#### AMENDMENTS OR ALTERATIONS OF THE BY-LAWS.

Amendments, alterations, and additions to these By-Laws shall be made in the same manner as amendments and changes of the Constitution.

Any section of these By-Laws may be suspended for a special purpose at any time by a unanimous vote of the members present at a meeting of the General Congress.



## FIRST TRIENNIAL CONGRESS

The first triennial congress of the Society of Mayflower Descendants was held at Plymouth, Massachusetts, September 6, 1897. Honorable Henry E. Howland, Governor-General, presided. After prayer by Rev. Roderick Terry, D.D., Elder-General, the Secretary-General, George Ernest Bowman, called the roll of delegates as follows — New York: Henry E. Howland, Roderick Terry, Richard Henry Greene, Mrs. Russell Sage, John Taylor Terry, George Herbert Warren, Frederick Chandler Seabury, James Dougal Bissell, Jared Weed Bell, Pelham Winslow Warren, Mrs. Arthur H. Pitkin, William Milne Grinnell, Hamilton B. Tompkins, Edward W. Dewey, Mrs. Joseph H. Oglesby, Marshall Winslow Greene, and Mrs. R. Bruce Ricketts—seventeen.

Connecticut: William Waldo Hyde, Charles A. L. Totten, Mrs. Sarah T. Kinney, John Crocker Foote, Henry A. Morgan, Percy Coe Eggleston, and Wolcott B. Manwaring—seven.

Massachusetts: Winslow Warren, Myles Standish, George Ernest Bowman, Gamaliel Bradford, Marcus Morton, Mrs. Sydney Harwood, George Whitefield Stone, J. Myles Standish, Mrs. C. P. Clark, Mrs. F. N. Knapp, Mrs. John F. Gaylord, and Miss Caroline B. Warren—twelve.

Pennsylvania: Josiah Granville Leach, Mrs. William H. McCartney, and Mrs. Effingham Perot—three.

Illinois: Josiah Lewis Lombard, Edward Milton Adams, and Mrs. Seymour Morris—three.

Mr. William T. Davis presented to the General Society

a bronze replica of the bas-relief on the Forefathers Monument representing the signing of the compact.

Mr. R. H. Greene was appointed a committee to prepare resolutions expressing the gratitude of this society to those who were instrumental in returning the Bradford manuscript.

It was voted that the officers of the General Society shall be members of the General Congress.

The following officers of the General Society were then elected to serve until the Congress in 1900 :

*Governor-General*

HON. HENRY E. HOWLAND, New York

*Deputy Governors-General*

WILLIAM WALDO HYDE, Connecticut

WINSLOW WARREN, Massachusetts

FRANCIS OLCOTT ALLEN, Pennsylvania

JOSIAH LEWIS LOMBARD, Illinois

*Captain-General*

MYLES STANDISH, M.D., Massachusetts

*Elder-General*

REV. RODERICK TERRY, D.D., New York

*Secretary-General*

GEORGE ERNEST BOWMAN, Massachusetts

*Treasurer-General*

JAMES MAURAN RHODES, Pennsylvania

*Historian-General*

RICHARD HENRY GREENE, New York

*Surgeon-General*

ORLANDO BROWN, M.D., Connecticut



*Assistants-General*

HOWLAND DAVIS, New York  
SYLVESTER CLARK DUNHAM, Connecticut  
WILLIAM MOLTHROP STARK, Connecticut  
REV. EDWARD LORD CLARK, D.D., Massachusetts  
FRANK WILLIAM SPRAGUE, Massachusetts  
EDWARD CLINTON LEE, Pennsylvania  
JOSIAH GRANVILLE LEACH, Pennsylvania

After the adjournment a memorial window was presented to the Memorial Church on behalf of the New York Society by the Governor-General, and accepted by Mr. Arthur Lord.

The delegates and members were entertained at a dinner at the Samoset House by the Massachusetts Society, at which its Governor, Gamaliel Bradford, presided, and addresses were made by Henry E. Howland, Governor-General; Arthur Lord, president of the Pilgrim Society; and Winslow Warren, Deputy Governor-General.

## SECOND SESSION

On September 6, 1898, the General Congress was reconvened at Plymouth, Massachusetts, Josiah Lewis Lombard, Deputy Governor-General, presiding.

Delegates from societies in the District of Columbia and State of Ohio were admitted.

The committee appointed to prepare resolutions on the return of Bradford's manuscript history reported at length. The resolutions were adopted.

An original poem, by Mrs. Frank K. Owens of Ypsilanti, Michigan, was read.

Rev. Dr. Backus was appointed a committee to prepare

and cable the congratulations of the society to Queen Wilhelmina of the Netherlands, which was done in the following words :

“American Minister, The Hague, Holland. The General Society of Mayflower Descendants, assembled at Plymouth, Massachusetts, September 6, in grateful remembrance of Holland extends congratulations to Queen Wilhelmina, with earnest wishes for a prosperous reign.”

The visiting delegates and members of the society participated in the ceremony of unveiling the tablet placed on the site of the “Common House,” the first building in Plymouth, and on the following day, on a steamer chartered for the excursion, visited Provincetown and Truro, at the invitation of Deputy Governor-General Lombard, when Pilgrim Spring and Corn Hill were visited and marked, and a shore dinner was enjoyed.



## SECOND TRIENNIAL CONGRESS

The second triennial congress was held at Plymouth, Massachusetts, September 15, 1900. Deputy Governor-General Lombard, having been designated to act in the absence of the Governor-General, presided, and the congress elected the Historian-General as its secretary.

The Rev. Dr. Daniel F. Warren invoked the divine blessing.

The following were appointed a committee on creden-

tials: Frederick W. Parker, Edwin A. Hill, and Howland Davis. They reported eighty-one delegates present, as follows—New York: Richard Henry Greene, John Taylor Terry, Howland Davis, William Milne Grinnell, James Le Baron Willard, Walter Steuben Carter, John Newel Tilden, John Whittlesey Walton, Warren C. Crane, Edward S. Atwood, Linus E. Fuller, Marshall W. Greene, Mrs. Sylvanus Reed, Cyrus F. Paine, Mrs. Stephen V. C. White, Marguerite T. Doane, Frederick N. Le Baron, Mrs. Emma B. Chamberlin, Hamilton B. Tompkins, Mrs. R. H. Greene, H. K. Bush-Brown, Cassius M. Wicker, Mrs. Albert H. Pitkin, Mrs. Charles H. Terry, Charles Henry Wight, Mrs. H. C. Manning, Lewis Deitz, Mrs. F. W. Hopkins, and Mrs. James M. McKinlay—twenty-nine.

Connecticut: William Waldo Hyde, Charles Dudley Warner, James Gibson Johnson, Percy Coe Eggleston, Nathan Holt Smith, Edwin A. Hill, Sylvester C. Dunham, Mrs. Catharine D. Bramble, Mrs. Frances W. B. Downs, and Lucy Palmer Butler—ten.

Massachusetts: Myles Standish, Frederick W. Parker, William T. Davis, Frederick S. Vaill, George C. Nightingale, Charles A. Burditt, Edward T. Barker, Liberty E. Holden, Horace H. Soule, Jr., J. Weston Allen, Alfred S. Johnson, Mrs. E. T. Barker, Susan Barker Willard, Abby Louise Allen, Mrs. Nelson V. Titus, Mrs. Charles H. Fisher, Mrs. Samuel G. Webber, Mrs. James A. Remick, Maria Webber, Sarah Webber, Mrs. John F. Gaylord, Mrs. Frederick N. Knapp, Mrs. William S. Kyle, Caroline B. Warren, Mrs. James E. Sherman, and Mary Russell Hodge—twenty-six.

Pennsylvania: Josiah Granville Leach, Ashbel Welch,

Mrs. William H. McCartney, Eben Francis Barker, Lucretia C. Lennig, Anne Law Hubbell and A. R. Welch—seven.

Illinois: Josiah Lewis Lombard, Mrs. E. W. Blatchford and Edward Milton Adams—three.

District of Columbia: William Lowry Marsh, Algeron A. Aspinwall, Mrs. Preston H. Bailhache, Mrs. William H. Chany—four.

Ohio: Herbert Jenney, William Howard Doane and Ida F. Doane—three.

New Jersey: Daniel F. Warren and Mrs. J. H. Oglesby—two.

The officers whose names are printed at the beginning of this volume were elected unanimously to serve for three years; the selection of Historian-General was left to the board, with power.

A committee on constitutional revision was named, consisting of Winslow Warren, William Waldo Hyde, Walter S. Carter, L. E. Holden and Walter M. Howland.

The committee to publish the book was discharged, and R. H. Greene was made chairman of a new committee, with J. Granville Leach, Professor Victor C. Alderson, Jeremiah Richards and Dr. Myles Standish.

Thanks were voted to the donors of historic sites, and Lorenzo D. Baker, John B. Perry, Warren W. Small and Mary J. Perry were appointed committee for Corn Hill, and Lorenzo D. Baker, William Thomas Davis and Frederick Wesley Parker for Truro sites.

A committee for the reception Saturday evening at the Samoset was named, consisting of Marshall W. Greene, Ashbel Welch, Mrs. E. P. Barker, Mrs. S. V. White and Mrs. E. G. Chamberlin.

Announcements were made of Brewster and Howland meetings, and the dedication of Bradford boulder and tablet, at Kingston, on Monday, the presentation to the Massachusetts Society to be made by Honorable William T. Davis of Plymouth, and to be received by Richard Henry Greene of New York.

Two services were arranged for the Sabbath: in the afternoon at Clark's Island, which, on account of the storm, was held at the Samoset; in the evening at the Church of the Pilgrimage, where the principal address was made by Rev. Dr. James Gibson Johnson—subject: "The Nation's Debt to the Pilgrims."<sup>1</sup> The pastor, Rev. D. Melancthon James, Dr. Warren, and Mr. Greene also took part in the service. The choir was reinforced by delegates under the lead of W. Howard Doane, composer of the music of the Mayflower Song, which, with Mrs. Hemans's Hymn and other appropriate selections, was well rendered.

Pilgrimages were made on the different days of the week to the Winslow Burying-ground and Webster House, Marshfield; the Alden and Standish houses, cemetery, and monument, Duxbury; the Howland site at Rocky Nook; the Bradford sites at Kingston; and the many points of interest in Plymouth.

The Second Congress was an occasion long to be re-

<sup>1</sup> So many at the Congress expressed the wish for the publication of Dr. Gibson's address, that we have decided to add it to this volume, thereby saving expense of printing and distribution of a separate booklet. We are sure a little appropriate reading matter will add to the book, and the trifle added to the cost of this publication may be met by those who expressed the desire, and others who will be glad to read it; they may send their contributions to the Treasurer-General, who will acknowledge them, as donations for this purpose, and add the amount to the fund levied by the assessment.

membered, but one who was selected for office by the congress, and stood in the line of Deputy Governor-Generals at the reception, has since been called from friends who loved him and many associations which delighted to honor him, and the Society of Mayflower Descendants with regret announces the loss it has suffered in one well beloved and sadly missed—Charles Dudley Warner.











THE NATION'S DEBT TO THE  
PILGRIMS

An Address

BY

REV. JAMES GIBSON JOHNSON, D.D.

Elder of the Connecticut Society of  
Mayflower Descendants

AT PLYMOUTH, MASSACHUSETTS

SEPTEMBER 16, 1900





We hath not dealt so with any nation.

147TH PSALM.

WE are met here, my friends, not so much to honor the Pilgrims as to honor ourselves by renewed recognition of the fact that we are their descendants. To repeat their virtues and to emulate their example is our high standard of character and citizenship. We do our most and best for our fellow-citizens and for our religious and national life by keeping fresh in the memory of us all the men and women who landed here on that bleak winter's day—what they were, and what they did.

The Pilgrims have been fortunate in their historians. Not content with making history, they also wrote it. It has been said that the reason why the Dutch who settled New York are not as well known as the English who settled New England is that the Dutch were silent men, who were content to do their work and say nothing about

it, while the Pilgrims, when they did or said anything likely to be of interest to their descendants, went home and wrote it in their journals. But a difference which escapes one who makes that statement is that the Dutch were without the consciousness, which so fully possessed the Pilgrims, that they were chosen instruments for the accomplishment of a divine purpose.

New York was settled purely for commercial purposes, and though justice may hardly have been done to the many admirable qualities of those honest Dutchmen, no one has ever thought of assigning to them any other motive for coming to this continent than to improve their fortunes. This motive no one assigns to the founders at Plymouth and Boston. They were singularly indifferent to personal interest. That the Pilgrims accepted the aid of a commercial company, called the Merchant Adventurers, in their first trip in the *Mayflower* as the only way, in their poverty, of securing ships to transport them has led some, in their unrelated knowledge of that fact, to ascribe to the Pilgrims the motive of self-interest, which prompted those only from whom they engaged their ships. They were poor men, and took the only way open to them of getting to America.

The first group of the Pilgrims landed in 1620, after their perilous passage across the wintry ocean in a small and unfit vessel, having twice put back for repairs. They had started in the *Speedwell* from Delfthaven, the port of Leyden in Holland, where they had lived for twelve years. They were joined at Southampton, England, by the *Mayflower*. The *Speedwell*, because of her utter unseaworthiness, was at last abandoned, and the Pilgrims, to the number of one hundred, were crowded

into the English ship whose name is now a household word.

When summer came in their new home half their number had died from the hardship of the winter and of the new conditions, for which they were poorly prepared. Yet, seven years later they bought their independence, at a fearfully hard bargain of the London merchants, and became owners of the charter and of the products of their own labor.

These facts make more apparent the motives of the Pilgrims. An intensely religious spirit moved them. It was an unselfish purpose to do the will of God as they understood it. It needs to be said that we seriously misread history when we attempt to measure one generation of men by the light and the knowledge of a subsequent generation. If there is not advance in the moral perceptions and judgment of men as the years roll on, then all progress and all hope of progress are at an end. Nothing can be more absurd than the condemnations for intolerance which men utter concerning the Pilgrims and their associates the Puritans, unless it be the effort to excuse them by denying the facts. They were the largest and loftiest minded men of their time, but they were men of their time. It needs very little thought to show that if they had been largely ahead of their time and had broken connection with the intelligence and sympathy of their generation their influence would have been utterly lost, and the Plymouth colony would have been like so many of the other colonies of those years, short-lived and soon forgotten. Instead, they were the controlling force, and their ideas dominated the early settlement of New England.

They left the mother country and fled to Holland be-

cause they were Separatists, as they were called, from the Church of England. They believed that the Christian church should be a body of believers in Christ who were conscious of possessing the divine life, and that there was no head of the church but Jesus Christ. They rejected not only the Pope, but also the king as spiritual guide and governor, and they did not believe that there were any successors of the Apostles except in a spiritual sense, surely none to exercise an authority such as was exercised by bishops in the English Church. Their protests brought upon them persecution in England, from which they fled first to Holland, then to America, where they could be entirely free to put in practice their own beliefs. Their church was a pure democracy, each man being expected to act upon his sense of right, and the majority should determine their corporate action. It was a hazardous experiment that needed a religious faith for its inspiration, and it needed for a time the protection of what is condemned to-day as their intolerance. Without it the colony would have been captured by and subordinated to the very same power from which they fled. This was not a mere denominational question, whether the Massachusetts colonies should be Episcopalian or Congregational. If the Church of England had retained its hold upon the Puritans it is fair to say that the whole course of their development would have been different, and the colonies would never have become free from English rule. The settlers who came direct from England to the regions about Salem and Boston were loyal members of the English Church, though they mourned over the worldly and unspiritual condition of their church, and sought to reform it. Hence their name—Puritans.

Yet they condemned the Separatist Pilgrims at Plymouth for their schism. But when they came to face the necessity of organizing for worship and service, new questions arose which they had not anticipated. They were out of accord with the ecclesiastical authorities in England. Then and for many years later bishops were not given them.

In the meantime the Salem and Boston Puritans had come in contact with the Pilgrims at Plymouth and understood them better. The occasion of this better understanding is deeply interesting, since by it was determined the controlling influence of the small body of the Pilgrims on the subsequent development of ecclesiastical and civil life in all New England. Severe sickness attacked the Puritan colony at Salem, and Governor Endicott sent to Plymouth for the only physician then on the coast—Dr. Samuel Fuller, a deacon in the Plymouth Church.

The good doctor must have been one of those genial, lovable men so often found in the medical profession, whose contact with all kinds of people in their most genuine moods makes them sympathetic and tolerant. He must have belonged to the same class with "Willum McClure," who has made the fame of Ian Maclaren. We can imagine Governor Endicott and Dr. Fuller sitting by the fire through those long evenings, talking of the things which were most on their minds, and, in the absence of all that antagonistic debate which rarely advances the truth, coming into a full understanding of each other. In his letter of thanks to Governor Bradford for Dr. Fuller's services, Governor Endicott writes: "I acknowledge myself much bound to you for your



kind love and care in sending Dr. Fuller among us, and rejoice much that I am by him satisfied touching your judgments of the outward form of God's worship. It is, as far as I can gather, no other than is warranted by the evidence of truth, . . . being far from the common report that hath been spread of you touching that particular." It is one of the many coincidences that suggest the divine leading that just at this critical point of time such a man as Dr. Fuller should have come in contact with Governor Endicott. Upon that incident seems to have turned the whole subsequent history of the Puritan churches. They organized as Separatist bodies. The first church organized in New England was established in 1629 at Salem out of members of the Church of England in the Congregational way. Its officers were chosen by ballot, the first instance of the use in America of the written ballot, that symbol and instrument of free government. It needs to be said that most of the Puritans of Massachusetts did not consider this act as one of separation from the Church of England, of which they still considered themselves members. The church, which was the center of life to the colonists, became thus the school of political freedom. It trained the people to the love of that natural liberty which at last would not consent to be governed from a distance by those who were unfamiliar with their needs, and who acted without regard to their interests. That which they claimed as a natural and inalienable right in their ecclesiastical concerns they saw was no less a right in their civil affairs. The influence of the Pilgrims in determining this action is unmistakable, and is ground for our imperishable gratitude.

It is interesting also, in this day of discussion as to the



use and value of creeds, to notice that this first church organized by Englishmen on American soil had for its only basis of union a single sentence: "We covenant with the Lord and one with another, and do bind ourselves in the presence of God to walk together in all his ways according as he is pleased to reveal himself unto us in his blessed word of truth." We have no reason to think that this simplicity in the covenant involved any indifference as to doctrinal belief. The Puritans drew their main ideas from Geneva and were strict Calvinists, but with their Calvinism they had a firm belief, which was held by all the churches of the Reformation in the direct accountability of the soul to God, and in the right of private judgment in the interpretation of Scripture. The differences which they mainly feared were ecclesiastical, and related not to doctrine but to church government. They assumed a likeness of belief as to the main doctrines of the Bible. They insisted on agreement as to this mode of self-government which they received from the Pilgrims at Plymouth.

A large influx of colonists came in the same year of the formation of the Salem church. "Two of the most prominent of these," says Professor Walker, in his admirable history of the period, "were John and Samuel Browne. They were dissatisfied with the form and worship of the new church. To their thinking it was Separatist, and its abandonment of the Prayer Book was distasteful to them. They gathered a few like-minded spirits and held services at which the liturgy of the Establishment was used. The situation was now not unlike that from which Endicott and his friends had fled in England, only the strength of the parties was reversed.

The moderate Puritans at Salem, who had deserted the congregation and held their Anglican service, were now the nonconformists of the little commonwealth, and as such they were sent back to England by Endicott before the summer of their arrival was past." "Thus," says John Fiske, "the principle was virtually laid down that the Episcopal form of worship would not be tolerated in the colony. Episcopacy meant to them actual and practical tyranny, the very thing they had crossed the ocean expressly to get away from, and it was hardly to be supposed that they would encourage the growth of it in their new home. One or two surpliced priests, conducting worship in accordance with the Book of Common Prayer, might in themselves be excellent members of society, but behind the surpliced priest the colonist saw the intolerance of Archbishop Laud and the despotism of the Court of High Commission."

In 1631, two years later, a still more searching measure of self-protection was adopted. It was decided that "no man shall be admitted to the freedom of this body politic but such as are members of some of the churches within the limits of the same." Tested by our modern ideas this seems a degree of religious intolerance of which nothing favorable can be said. It is necessary to catch the spirit of the time in order to understand it. Only in the remotest degree was it a religious act at all. It was intended to keep out such ecclesiastical and political plotters and disturbers as would be destructive to the peace and progress of the young colony.

It is a little hard to make it appear, especially to persons who are not disposed to see it, that the same thing is true in regard to the exclusion of Quakers as was true

of advocates of the Church of England. They were excluded, and on their repeated disregard of the sentence of banishment were in a very few instances (just four) under the cruel laws of their time visited with capital punishment. But we need to know, what is not always said by the easy critics of the Puritans, that those who were thus condemned really endangered the liberties of the colonies. Nothing saved the colonies, as it was, with their free and independent ways, but the absorption of the English government in its own unsettled affairs. Mutterings of the great rebellion in these new American colonies were growing more and more distinct. It was not desirable to draw too much attention to New England and its growing independence.

One widely known and much misunderstood case illustrates this difficulty. Roger Williams, "a quick-witted and pugnacious Welshman, over-fond of logical subtleties, who delighted in controversy," described by the judicious Bradford as "a man godly and zealous, having many precious parts, but very unsettled in judgment," came in 1631 first to Salem, then to Plymouth, and then back again to Salem. He was independent and fearless as to the consequences of his views, which, though familiar enough to us of to-day, were very advanced then and were frequently changing. His opinions anywhere in Europe, save perhaps in Holland, would have insured his speedy martyrdom. But for these beliefs he was not disturbed in the Bay Colony until, with that restlessness which would not permit him to be happy while peace reigned or while he was outside the smallest attainable minority, he insisted, in a published pamphlet, that to accept a right to lands in America from "the liar and blas-

phemer who sat on the English throne was a sin which called for speedy repentance." This may have been a just recognition of the rights of the Indians, for which Williams has been much praised, but it was of course a seditious attack on the king and on his title to the soil in Massachusetts. At the same time he, or some persons at his instigation, in a public manner cut the red cross of St. George out of the English flag, it being, as he declared, a "relique of Anti-Christ." This act, whatever the motive, could be looked upon by outsiders only as an insult to the flag and as a defiance of the royal authority. Already steps had been taken in England to revoke the Massachusetts charter. Enemies of the colony were active in England, and but for the disturbance in Scotland, which held the attention of the English government, they might have been successful in their schemes. It was in the last degree unwise and unsafe to draw attention to the Puritan colony of Massachusetts Bay by needless irritations. After a proper trial Williams was banished to England by the General Court. He did not go to England, where he undoubtedly would have been tried and condemned for treason, but escaped, by connivance of the authorities, into the forest, and made his way to Narragansett Bay, where he began the settlement of Providence. His Baptist views, for which he is wrongly said to have been persecuted by the Boston people, were not prominent until after this time, and those views he subsequently changed.

The quiet Quakers of to-day give us little idea of the disorders which they also created in executing what they felt was their divine mission—namely, to protest against the formalism of church and society. They noisily inter-

rupted the services; women walked the streets and attended church naked, as display of their belief in the spiritual nakedness of the people; they broke empty bottles in the presence of the minister or on his head, to signify their belief in the emptiness of that organ. Their disorders were such as could not be permitted to-day, and would subject them anywhere to arrest. Everything at that time was associated with religion and the churches, both disorders and the suppression of them. Disorderly persons, who now would be dealt with by the police without inquiry as to their doctrinal beliefs, were then the subjects of ecclesiastical procedure and censure. The trouble then was that such disturbers pleaded some religious conviction as excuse for their irregularities, the processes of law were ecclesiastical, and penalties were cruel and severe. Then, again, they took notice of matters which we now leave to individual judgment, and which were to but a slight degree disorderly, if at all so. It was the spirit of the time. The laws of England requiring conformity to the Established Church were harsh and unjust. Barrow and Greenwood and Penry were hung in 1593 in England because they would not acknowledge the authority of the bishops, but persistently taught and practised the principles of the Separatists. Many more were imprisoned, some of whom died from the hardships of their prison life. In this country the Puritans were not the only offenders. In Virginia, under what was called "the wholesome discipline" of the Church of England Colony, continued absence from daily church was punishable by six months in the galleys, and similar persistent absence from Sunday worship was punishable with death. Even when this harsh rule was modified atten-

dance at church on Sunday, both forenoon and afternoon, was enjoined on all persons whatsoever, under a heavy fine for a single wilful absence, and fifty pounds, which was a large sum in those days, was the fine for a month's neglect.

The claim that is to be made for the Puritans is not that they did not persecute persons for their beliefs, for this they certainly did; not that they had a theology that to-day we can justify, for they had not such a theology any more than they had such a science; but it is claimed for them that under their system of government, ecclesiastical and civil, they encouraged and practised that individual judgment which eliminated their crudities and errors sooner than was possible or than was true under any other system. This is shown by their earlier escape from the witchcraft craze which raged for one dreadful year among the Puritan colonists of Salem and Boston, though never for an hour among the broader minded Pilgrims of Plymouth. They never persecuted anybody. The whole number who suffered death for witchcraft in New England was thirty-two, nineteen of whom were in Salem, while during the longer prevalence of the delusion in Europe thirty thousand persons were put to death in the British Islands, seventy-five thousand in France, one hundred thousand in Germany, and untold numbers in Spain and southern Europe.

Here it is that the influence of the Pilgrims is to be traced. The vigorous independence which established forms of religious and civil government, whereby the sturdy common sense of the plain people determined in the end all questions, saved New England from the continued reign of delusions, and from the control of evil



or unwise men. To paraphrase Pitt's famous sentence: The Pilgrims, having saved Plymouth by their spirit, saved New England by their example. The results, which have been many and mighty, and which have continued to our own time, are not hard to trace, and are ground for our unceasing and unqualified gratitude.

The story is but begun, and is one to which we may well return often and devoutly. The men who were trained under such a system of civil and ecclesiastical government in turn have been the guides of our national life and founders of our political institutions. It is no vain pride of Puritanism that it fostered such men and made them the ruling spirits of the nation in its early life. We are refreshed and strengthened for our mission by a knowledge of our beginning. We are not altogether untrue to our fathers. In their dark days, but sixteen years after the landing at Plymouth, when threatened by an Indian war and by the enmity of the English government, the General Court appropriated funds from their feeble treasury to found, at what is now Cambridge, a college whose motto was, "For Christ and His Church." They determined to realize in this new home their ideal of an educated Christian society. Their descendants have astonished the world by the wise generosity with which they have promoted education and fostered an intelligent and conscientious citizenship. Last year they gave more than sixty-three millions of dollars for schools and colleges and libraries, which should meet the need of all classes of the people and train the new-comers to a thoughtful use of the freedom and an intelligent support of the institutions which they have planted and fostered. The charge of early narrowness is met by the fact that

to-day, in the exercise of that personal independence which they inculcated, their children are to be found in every church communion which was then known, and in new ones which they, with an invention which is an astonishment to men and angels, have called into being, from Mormonism to esoteric theosophy. As the Pilgrims of Plymouth leavened the Puritans of Salem and Boston, so they together have diffused their principles through all the increasing population of the expanding nation. No other people in human history have received such diverse and antagonistic elements, and transformed them into loyal and devoted citizens. The principles of the *Mayflower* compact, protected at first by what some modern critics condemn as intolerance, blossomed into the New England town meeting, and bore fruit in the constitution of Connecticut, written in the study of parson Thomas Hooker, from which sprang the germinal ideas of the Constitution of the United States. The civic and social reformers of to-day make their most effective appeals to the spirit and example of the founders. The New England conscience, inconvenient sometimes to its possessors, points the way of deliverance out of the most complex entanglement of our political, industrial, and social conditions.

We honor the fathers by keeping their ideals ever before us. We build our best and most enduring monument to the Pilgrims by catching and expressing their spirit. In the words of Emerson: "Let us shame the fathers by superior virtue in the sons."



SOCIETY OF  
MAYFLOWER DESCENDANTS IN THE  
STATE OF NEW YORK

ORGANIZED 1894

OFFICERS OF THE  
SOCIETY OF MAYFLOWER DESCENDANTS  
IN THE STATE OF NEW YORK



*Governor*

JOHN TAYLOR TERRY

*Deputy-Governor*

WILLIAM WINTON GOODRICH

*Elder*

REV. BRADY ELECTUS BACKUS, D.D.

*Captain*

J. BAYARD BACKUS

*Secretary*

JEREMIAH RICHARDS

*Treasurer*

WILLIAM LANMAN BULL

*Historian*

EDWARD LOUDON NORTON \*

*Surgeon*

GORHAM BACON, M.D.

*Assistants*

*Term ending Nov., 1901*

WALTER SCOTT ALLERTON  
JAMES DOUGAL BISSELL, M.D.  
GEORGE HERBERT WARREN

*Term ending Nov., 1902*

RICHARD HENRY GREENE  
WILLIAM MILNE GRINNELL  
WALTER STEUBEN CARTER  
SAMUEL DWIGHT BREWSTER

MR. GREENE was elected but could not accept, being Historian-General.

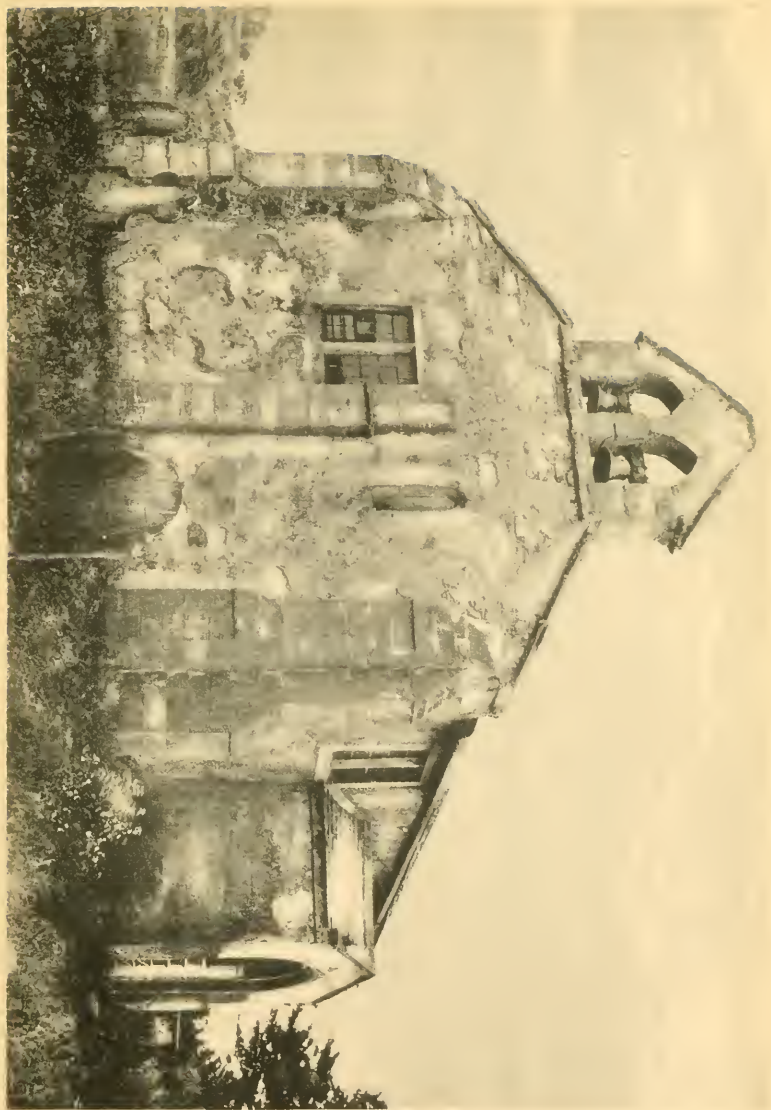





## MEMBERS

*(The maiden surname of married women is printed in italics)*

General No.	State No.	
470	258	ABBOTT, JOHN HOWARD, Minneapolis, Minn. Eleventh in descent from William Mullins. Tenth in descent from John Alden.
215	177	ADAMS, ADA <i>Walker</i> (Mrs. John Quincy), St. Paul, Minn. Ninth in descent from William Bradford.
1396	539	ADAMS, JEDEDIAH E., New York City. Eighth in descent from William Bradford.
1555	583	ADAMS, JUDITH CRITTENDEN <i>Coleman</i> (Mrs. Charles Henry), New York City. Eighth in descent from William Brewster. Seventh in descent from Isaac Allerton.
1317	522	ADAMS, WILLIAM M., Brooklyn, N. Y. Eighth in descent from William Bradford.

- | General<br>No. | State<br>No. |  |
|----------------|--------------|--|
| 1469           | 556          | ALBERTSON, FLORENCE EDITH <i>Romer</i> (Mrs. Charles C.), Philadelphia, Pa.<br>Ninth in descent from William Brewster.   |
| 409            | 241          | ALDEN, ADELBERT H., Lawrence, L. I.<br>Eighth in descent from John Alden.<br>Ninth in descent from William Mullins.  |
| 800            | 369          | ALDEN, ISAAC CAREY, Akron, Ohio.<br>Eighth in descent from John Alden.<br>Eighth in descent from Myles Standish.<br>Ninth in descent from William Mullins.               |
| 600            | 308          | ALDEN, MABEL C. <i>Thayer</i> (Mrs. Adelbert H.), Lawrence, L. I.<br>Eighth in descent from John Alden.<br>Ninth in descent from William Mullins.                        |
| 1340           | 523          | ALLEN, HENRY TROWBRIDGE, Farmington, Conn.<br>Ninth in descent from William Bradford.  |
| 104            | 104          | ALLEN, MARY LOUISE <i>Trumbull</i> (Mrs. Henry), New York City.<br>Sixth in descent from Peter Brown.  |
| 1556           | 584          | ALLERTON, MARY EVA, Rochester, N. Y.<br>Eighth in descent from Isaac Allerton.   |
| 6              | 6            | ALLERTON, WALTER SCOTT, Mt. Vernon, N. Y.<br>Eighth in descent from Isaac Allerton.<br>Eighth in descent from Richard Warren.<br>Ninth in descent from William Brewster. |

General No.	State No.	
1552	580	ANDERSON, EDWARD, Jacksonville, Fla. Eighth in descent from William Bradford.
110	110	ANDRUS, EDWIN PROCTOR, U. S. A., Mil- waukee, Wis. Ninth in descent from Stephen Hopkins.
480	269	ARNOLD, BENJAMIN WALWORTH, Albany, N. Y. Ninth in descent from William Brewster.
1668	606	ARNOLD, REV. JAMES BEECHER, Friendship, N. Y. Eighth in descent from William Brewster. Seventh in descent from Love Brewster.
628	312	ATWOOD, EDWARD STANLEY, Highlands, N. J. Ninth in descent from Stephen Hopkins. Eighth in descent from Degory Priest. Eighth in descent from Giles Hopkins.
747	342	ATWOOD, HORACE FRANKLIN, Rochester, N. Y. Ninth in descent from Stephen Hopkins. Eighth in descent from Degory Priest. Eighth in descent from Giles Hopkins.
971	410	ATWOOD, MARY LOUISE, Madison, Wis. Ninth in descent from Richard Warren.

General  
No.State  
No.

- 27      27 BACKUS, D.D., REV. BRADY ELECTUS, New  
York City.  
Eighth in descent from William Bradford.
- 120    120 BACKUS, ELIZABETH CHESTER, New York  
City.  
Tenth in descent from William Bradford.
- 4       4 BACKUS, J. BAYARD, New York City.  
Ninth in descent from William Bradford.
- 283    203 BACON, BESSE *Simpkins* (Mrs. Gorham),  
New York City.  
Eighth in descent from Isaac Allerton.
- 16      16 BACON, FRANCIS, New York City.  
Eighth in descent from William Brewster.
- 173    163 BACON, GORHAM, M.D., New York City.  
Eighth in descent from John Alden.  
Eighth in descent from John Howland.  
Ninth in descent from William Mullins.  
Ninth in descent from John Howland.  
Ninth in descent from John Tilley.  
Tenth in descent from John Tilley.
- 1171   488 BACON, LEON BROOKS, Rochester, N. Y.  
Eighth in descent from Myles Standish.  
Eighth in descent from John Alden.  
Eighth in descent from Henry Samson.  
Ninth in descent from William Mullins.



- | General<br>No. | State<br>No. |   |
|----------------|--------------|---|
| 70             | 70           | BACON, WILLIAM POST HAWES, New York City.<br>Ninth in descent from William Brewster.  |
| 92             | 92           | BARNEY, LILLY COLLINS <i>Whitney</i> (Mrs. Charles Tracy), New York City.<br>Eighth in descent from William Bradford.                                       |
| 1665           | 603          | BARNUM, EMMA BUELL <i>Paine</i> (Mrs. John Thompson), Minneapolis, Minn.<br>Ninth in descent from William Brewster.   |
| 524            | 280          | BARR, ROSALIE GREENLEAF <i>Ford</i> (Mrs. William Rufus), New York City.<br>Eighth in descent from William Bradford.  |
| 636            | 319          | BARTLETT, BEATRICE CYNTHIA BARNEY <i>Sturgis</i> (Mrs. Philip Golden), New York City.<br>Ninth in descent from Isaac Allerton.                              |
| 96             | 96           | BARTLETT, GEORGE FREDERIC HUNTER, M.D., Buffalo, N. Y.<br>Eighth in descent from William Brewster (in two lines).<br>Seventh in descent from Love Brewster. |
| 444            | 254          | BARTLETT, PHILIP GOLDEN, New York City.<br>Ninth in descent from Richard Warren.  |

54  
General  
No.

State  
No.

MAYFLOWER DESCENDANTS

- 588 301 BELL, EDITH TOMS, New York City.  
Ninth in descent from Richard Warren.
- 1461 555 BELL, EDNA, Marion, Ind.  
Ninth in descent from Myles Standish.  
Ninth in descent from John Alden.  
Tenth in descent from William Mullins.
- 515 271 BELL, JARED WEED, New York City.  
Eighth in descent from Richard Warren.
- 1509 569 BELLOWS, KATHARINE HURD WALLEY *Howland* (Mrs. Josiah G.), Walpole, N. H.  
Sixth in descent from John Howland.  
Seventh in descent from John Tilley.
- 57 57 BENJAMIN, MARCUS, Washington, D. C.  
Ninth in descent from William Bradford.
- 1726 629 BERRY, RACHEL *Allerton* (Mrs. John Bennington), Omaha, Neb.  
Eighth in descent from Isaac Allerton.  
Eighth in descent from Richard Warren.  
Ninth in descent from William Brewster.
- 1247 508 BILLINGS, MARY ELIZABETH *Alden* (Mrs. Charles K.), New Haven, Conn.  
Seventh in descent from John Alden.  
Eighth in descent from William Mullins.

- | General<br>No. | State<br>No. |   |
|----------------|--------------|---|
| 1579           | 587          | BINNEY, HAROLD, Morristown, N. J.<br>Tenth in descent from Stephen Hopkins.   |
| 130            | 130          | BINNEY, WILLIAM GREENE, Burlington,<br>N. J.<br>Ninth in descent from Stephen Hopkins.  |
| 559            | 299          | BIRDSALL, LIZZIE TIRRILL <i>Hastings</i> (Mrs.<br>Ernest W.), Brooklyn, N. Y.<br>Seventh in descent from Francis Cooke.<br>Seventh in descent from John Alden.<br>Eighth in descent from William Mullins. |
| 1311           | 519          | BISHOP, SUSAN ADELE <i>Washburne</i> (Mrs.<br>William D., Jr.), Bridgeport, Conn.<br>Ninth in descent from Francis Cooke.   |
| 103            | 103          | BISSELL, JAMES DOUGAL, M.D., New York<br>City.<br>Eighth in descent from William Bradford.  |
| 1550           | 579          | BISSELL, PAUL LEE, Charleston, S. C.<br>Eighth in descent from William Bradford.  |
| 754            | 349          | BLAGDEN, THOMAS, Washington, D. C.<br>Seventh in descent from John Alden.<br>Eighth in descent from William Mullins.  |
| 1348           | 530          | BLATCHFORD, HENRIETTA <i>Tilden</i> (Mrs.<br>Samuel Milford), New York City.<br>Seventh in descent from Richard Warren.   |

General  
No.State  
No.

- 90 90 BLOOD, JOHN BALCH, Boston, Mass.  
Eighth in descent from John Alden.  
Ninth in descent from William Mullins.
- 277 200 BOORMAN, CHARLOTTE JOHNSON *Sayre*  
(Mrs. Thomas Hugh), New York City.  
Ninth in descent from John Alden.  
Tenth in descent from William Mullins.
- 1170 487 BORCHERLING, MARY L. *Ruxton*, NORRIS  
(Mrs. Charles), Newark, N. J.  
Eighth in descent from William Bradford.
- 1584 592 BOVEY, HANNAH CAROLINE *Brooks* (Mrs.  
Charles Argalis), Minneapolis, Minn.  
Seventh in descent from John Alden.  
Eighth in descent from William Mullins.
- 109 109 BOWERS, HENRY, Brooklyn, N. Y.  
Eighth in descent from Richard Warren.  
Eighth in descent from Love Brewster.  
Ninth in descent from William Brewster.  
Ninth in descent from John Alden.  
Tenth in descent from William Mullins.
- 1342 524 BOYNTON, HARRIET ALDEN *Gould* (Mrs.  
Charles Bliss), East Orange, N. J.  
Eighth in descent from John Alden.  
Ninth in descent from William Mullins.

- | General<br>No. | State<br>No. |  |
|----------------|--------------|--|
| 168            | 158          | BRAINARD, MARY JERUSHA <i>Bulkeley</i> (Mrs. Leverett), Hartford, Conn.<br>Ninth in descent from William Brewster.   |
| 365            | 219          | BRAINERD, LAWRENCE, 2d, St. Albans, Vermont.<br>Eighth in descent from John Alden.<br>Ninth in descent from William Mullins.<br>Tenth in descent from Francis Cooke.                             |
| 60             | 60           | BREWSTER, HENRY COLVIN, Rochester, N. Y.<br>Ninth in descent from William Brewster.  |
| 1106           | 469          | BREWSTER, ISABEL ERSKINE <i>Parks</i> (Mrs. Samuel Dwight), New York City.<br>Ninth in descent from Richard Warren.<br>Ninth in descent from John Howland.<br>Tenth in descent from John Tilley. |
| 69             | 69           | BREWSTER, JANE EUNICE, Rochester, N. Y.<br>Ninth in descent from William Brewster.   |
| 1105           | 468          | BREWSTER, SAMUEL DWIGHT, New York City.<br>Eighth in descent from William Brewster.<br>Eighth in descent from William Bradford.<br>Seventh in descent from Love Brewster.                        |

General  
No.State  
No.

- |      |     |  |
|------|-----|--|
| 171  | 161 | BREWSTER, WADSWORTH JACKSON, Hannibal, N. Y.<br>Eighth in descent from William Brewster.<br>Seventh in descent from Love Brewster. |
| 402  | 234 | BREWSTER, WALTER SHAW, Brooklyn, N. Y.<br>Ninth in descent from William Brewster.  |
| 1030 | 444 | BRIGGS, LILLA MANNING, New York.<br>Eighth in descent from William Bradford.   |
| 441  | 251 | BROOKFIELD, KATE <i>Morgan</i> (Mrs. William),<br>New York City.<br>Eighth in descent from William Brewster.                       |
| 1081 | 461 | BROOKS, MARCIA WARREN <i>Bramhall</i> (Mrs. George Gordon), Brooklyn, N. Y.<br>Sixth in descent from Richard Warren.               |
| 1442 | 547 | BROWN, EDWARD WILLARD, New York City.<br>Eighth in descent from John Howland.<br>Ninth in descent from John Tilley.                |
| 518  | 274 | BROWN, MARY ELIZABETH <i>Adams</i> (Mrs. John Crosby), New York City.<br>Seventh in descent from William Bradford.                 |
| 1256 | 514 | BROWNELL, SILAS BROWN, New York City.<br>Eighth in descent from John Tilley.<br>Seventh in descent from John Howland.              |

- | General<br>No. | State<br>No. |   |
|----------------|--------------|---|
| 67             | 67           | BRUGGERHOF, LUCY <i>Otis</i> (Mrs. Edward Everett), Noroton, Conn.<br>Eighth in descent from William Bradford.  |
| 746            | 341          | BRYANT, JULIA S., Paris, France.<br>Seventh in descent from John Alden.<br>Eighth in descent from William Mullins.  |
| 101            | 101          | BRYANT, PERCY, M.D., Ward's Island, N. Y.<br>Eighth in descent from John Howland.<br>Ninth in descent from John Tilley.   |
| 1373           | 536          | BUBB, FRANCES H. <i>Steele</i> (Mrs. John W.),<br>Fort Sheridan, Ill.<br>Seventh in descent from William Bradford.  |
| 1139           | 480          | BUEL, ELIZABETH CYNTHIA <i>Barney</i> (Mrs. John Laidlaw), Litchfield, Conn.<br>Ninth in descent from Isaac Allerton.   |
| 150            | 150          | BULKELEY, MORGAN GARDNER, Hartford,<br>Conn.<br>Ninth in descent from William Brewster.   |
| 1441           | 546          | BULKLEY, KATHARINE LARUE <i>Mellick</i><br>(Mrs. Lucius Duncan), New York City.<br>Tenth in descent from Edward Fuller.<br>Ninth in descent from Samuel Fuller. |
| 753            | 348          | BULL, WILLIAM LANMAN, New York City.<br>Eighth in descent from John Alden.<br>Ninth in descent from William Mullins.  |

General  
No.State  
No.

- 1006 432 BURDETT, MARY *Roe* (Mrs. Charles Phelps),  
Stamford, Conn.  
Ninth in descent from Richard Warren.
- 1721 624 BURKE, JAMES STRANAHAN, Brooklyn, N.Y.  
Ninth in descent from John Tilley.  
Eighth in descent from John Howland.  
Eighth in descent from Stephen Hopkins.
- 1251 510 BUSH-BROWN, HENRY KIRKE, New York  
City.  
Eighth in descent from John Howland.  
Ninth in descent from John Tilley.
- 113 113 BUTLER, LOUISE TERRY *Collins* (Mrs.  
William Allen, Jr.), New York City.  
Eighth in descent from William Bradford.
- 1237 503 BUTTS, ADELINE ROBBINS *Hills* (Mrs.  
George Coit), Norwich, Conn.  
Tenth in descent from James Chilton.
- 771 366 CARGILL, CAROLINE E., Houston, Texas.  
Ninth in descent from William Bradford.
- 760 355 CARTER, COLIN SMITH, New York City.  
Ninth in descent from William Brewster.
- 764 359 CARTER, LESLIE TAYLOR, Brooklyn, N. Y.  
Ninth in descent from William Brewster.



- | General<br>No. | State<br>No. |   |
|----------------|--------------|---|
| 763            | 358          | CARTER, WALTER FREDERICK, Brooklyn,<br>N. Y.<br>Ninth in descent from William Brewster.   |
| 638            | 321          | CARTER, WALTER STEUBEN, Brooklyn, N. Y.<br>Eighth in descent from William Brewster.   |
| 602            | 310          | CHAMBERLIN, EMMA BARTLETT <i>Wing</i><br>(Mrs. Eugene G.), Chicago, Ill.<br>Tenth in descent from William Mullins.<br>Tenth in descent from James Chilton.<br>Ninth in descent from Stephen Hopkins.<br>Ninth in descent from Francis Cooke.<br>Ninth in descent from Myles Standish.<br>Ninth in descent from William Brewster.<br>Ninth in descent from Richard Warren.<br>Ninth in descent from John Alden.<br>Eighth in descent from Love Brewster. |
| 525            | 281          | CHEESMAN, ALICE EUDOCIA <i>Foster</i> (Mrs.<br>Walter Scott), Denver, Col.<br>Seventh in descent from Myles Standish.   |
| 1346           | 528          | CHERRY, LINA VANDEGRIFT <i>Denison</i> (Mrs.<br>Lewis Williamson), Little Rock, Ark.<br>Eighth in descent from John Howland.<br>Ninth in descent from John Tilley.  |
| 1459           | 553          | CHITTENDEN, ALICE HILL, Brooklyn, N. Y.<br>Tenth in descent from John Howland.<br>Eleventh in descent from John Tilley.   |

General  
No.State  
No.

- 140 140 CHITTENDEN, CORNELIA KATE, St. Paul,  
Minn.  
Tenth in descent from Stephen Hopkins.  
Eighth in descent from Edward Doty.
- 78 78 CHITTENDEN, EDWIN SEDGWICK, St. Paul,  
Minn.  
Ninth in descent from Stephen Hopkins.  
Seventh in descent from Edward Doty.
- 1370 533 CHITTENDEN, MARY WARNER *Hill* (Mrs.  
Simeon B.), Brooklyn, N. Y.  
Ninth in descent from John Howland.  
Tenth in descent from John Tilley.
- 1010 434 CHURCH, ELIHU DWIGHT, JR., New York  
City.  
Eighth in descent from Edward Fuller.  
Seventh in descent from Samuel Fuller.
- 1515 572 CLARK, CATHARINE MARCH, New York  
City.  
Eleventh in descent from Richard Warren.
- 590 302 CLARK, HOMER PIERCE, St. Paul, Minn.  
Ninth in descent from William Brewster.
- 1513 571 CLARK, JAMES WILSON, New York City.  
Tenth in descent from Richard Warren.

- | General<br>No. | State<br>No. |  |
|----------------|--------------|--|
| 1503           | 568          | CLARKE, LOUISA WATSON, New York City.<br>Eighth in descent from Edward Winslow.  |
| 95             | 95           | COE, HENRY CLARK, M.D., New York City.<br>Seventh in descent from John Alden.<br>Eighth in descent from William Mullins.             |
| 552            | 292          | COE, JOHN NICHOLS, U. S. A., Plattsburgh,<br>N. Y.<br>Seventh in descent from John Alden.<br>Eighth in descent from William Mullins. |
| 1143           | 484          | COGGESHALL, GEORGE BRADFORD, Brooklyn,<br>N. Y.<br>Eighth in descent from John Alden.<br>Ninth in descent from William Mullins.      |
| 39             | 39           | COLLINS, CLARENCE LYMAN, New York<br>City.<br>Eighth in descent from William Bradford.   |
| 1474           | 560          | COLLINS, WILLIAM GEORGE, New York City.<br>Seventh in descent from William Bradford.   |
| 1623           | 595          | COOK, WILLIAM BURT, JR., Waterford, N.Y.<br>Ninth in descent from John Howland.<br>Tenth in descent from John Tilley.                |

General  
No.State  
No.

- 742 597 COPELAND, CHARLES, New York City.  
Ninth in descent from John Alden.  
Ninth in descent from Myles Standish.  
Tenth in descent from William Mullins.
- 1012 435 COX, JACOB DOLSON, JR., Cleveland, Ohio.  
Tenth in descent from William Brewster.
- 1039 452 CRANE, ELSIE SCHUYLER, New York City.  
Eighth in descent from Isaac Allerton.
- 1206 495 CRANE, FRANK WARREN, New York City.  
Eighth in descent from Thomas Rogers.  
Seventh in descent from Joseph Rogers.
- 1168 485 CRANE, WARREN C., New York City.  
Seventh in descent from Thomas Rogers.  
Sixth in descent from Joseph Rogers.
- 368 222 CRONKHITE, RUTH *Minton* (Mrs. Elisha  
Packer), New York City.  
Ninth in descent from William Brewster.
- 433 243 CUMMINGS, HORACE STUART, Washington,  
D. C.  
Eighth in descent from John Howland.  
Ninth in descent from John Tilley.

General No.	State No.
----------------	--------------

1239	504	CUNNINGHAM, THEODORE BLISS, Baltimore, Md.
------	-----	---

Eighth in descent from John Alden.

Ninth in descent from William Mullins.

976	415	CURTIS, CHARLOTTE <i>Bancroft</i> (Mrs. Frederic Colton), Albany, N. Y.
-----	-----	---

Eighth in descent from Peter Brown.

1033	446	CURTIS, FREDERIC COLTON, M.D., Albany, N. Y.
------	-----	---

Ninth in descent from William Brewster.

693	544	CUTLER, GRACE <i>Dennis</i> (Mrs. Ralph W.), Hartford, Conn.
-----	-----	---

Ninth in descent from William Bradford.

235	189	CZAYKOWSKA, COMTESSE EDITH <i>Collins</i> , La Haye, Holland.
-----	-----	--

Ninth in descent from William Bradford.

1257	515	DAVIS, ADELINE <i>Hamilton</i> (Mrs. Frank V.), Detroit, Mich.
------	-----	---

Ninth in descent from Francis Cooke.

Ninth in descent from Richard Warren.

Eighth in descent from John Cooke.

- | General<br>No. | State<br>No. |  |
|----------------|--------------|--|
| 87             | 87           | DAVIS, HELENE BARTLETT <i>O'Leary</i> (Mrs. Langdon Shannon), Brookline, Mass.<br>Eighth in descent from Richard Warren.<br>Seventh in descent from Stephen Hopkins.<br>Seventh in descent from Francis Cooke.<br>Seventh in descent from Edward Doty. |
| 36             | 36           | DAVIS, HOWLAND, New York City.<br>Eighth in descent from William White.<br>Seventh in descent from Peregrine White.  |
| 556            | 296          | DAY, ROBERT WEBSTER, Buffalo, N. Y.<br>Eighth in descent from William Bradford.  |
| 1619           | 593          | DECKER, MRS. CATHARINE WHITING<br><i>Stowers</i> , Scranton, Pa.<br>Eighth in descent from William Bradford.   |
| 852            | 388          | DEITZ, LEWIS, Albany, N. Y.<br>Seventh in descent from John Alden.<br>Eighth in descent from William Mullins.  |
| 474            | 262          | DENNIS, RODNEY STRONG, New York City.<br>Ninth in descent from William Bradford.   |
| 1582           | 590          | DENNIS, WARREN EGERTON, New York City.<br>Eighth in descent from William Bradford.   |
| 478            | 267          | DEWEY, EDWARD WILKINS, New York City.<br>Eighth in descent from William Bradford.  |

- | General<br>No. | State<br>No. |   |
|----------------|--------------|---|
| 553            | 293          | DEWEY, GEORGE AUGUSTUS, New York City.<br>Eighth in descent from William Bradford.  |
| 1134           | 475          | DICKINSON, CHARLES COURTER, New York<br>City.<br>Tenth in descent from John Alden.<br>Eleventh in descent from William Mullins.                                 |
| 761            | 356          | DICKINSON, EMMA <i>Carter</i> (Mrs. Edwin<br>H.), Buffalo, N. Y.<br>Ninth in descent from William Brewster.   |
| 1705           | 622          | DICKINSON, HORACE EDWARD, New York<br>City.<br>Eighth in descent from Richard Warren.   |
| 1737           | 640          | DICKINSON, HOWARD CARTER, Buffalo, N. Y.<br>Tenth in descent from William Brewster.   |
| 82             | 82           | DIMOCK, HENRY FARNAM, New York City.<br>Seventh in descent from William Bradford.<br>Eighth in descent from John Howland.<br>Ninth in descent from John Tilley. |
| 84             | 84           | DIMOCK, SUSAN CORNELIA <i>Whitney</i> (Mrs.<br>Henry Farnam), New York City.<br>Eighth in descent from William Bradford.  |

General  
No.State  
No.

- 85 85 DIMOCK, SUSAN MARIA, New York City.  
Eighth in descent from William Bradford.  
Ninth in descent from William Bradford.
- 980 419 DITSON, CHARLES HEALY, New York City.  
Ninth in descent from William Bradford.
- 635 318 DOANE, MARGUERITE TREAT, Cincinnati,  
Ohio.  
Tenth in descent from Stephen Hopkins.  
Tenth in descent from William Brewster.  
Tenth in descent from John Howland.  
Eleventh in descent from John Tilley.
- 1471 557 DOLBEER, FLORENCE MALVINA *Beals* (Mrs.  
Charles Hendricks), Batavia, N. Y.  
Ninth in descent from Richard Warren.
- 440 250 DONALDSON, REBECCA MOORE *Thorne* (Mrs.  
William Taylor), White Bear Lake,  
Minn.  
Seventh in descent from Stephen Hopkins.
- 1692 617 DONOHUE, MRS. ELIZA *Ruxton*, San Rafael,  
Cal.  
Eighth in descent from William Bradford.
- 88 88 DOTY, PAUL AARON LANGEVIN, Grand  
Rapids, Mich.  
Seventh in descent from Edward Doty.



- | General<br>No. | State<br>No. |   |
|----------------|--------------|---|
| 22             | 22           | DOTY, WILLIAM HENRY, Yonkers, N. Y.<br>Seventh in descent from Edward Doty.   |
| 1688           | 613          | DOUGHTY, FRANCIS EDWARD, M.D., New<br>York City.<br>Eighth in descent from Richard Warren.<br>Ninth in descent from Richard Warren.<br>Ninth in descent from Francis Cooke (in<br>three lines).<br>Eighth in descent from Francis Cooke.<br>Eighth in descent from John Cooke (in<br>two lines).<br>Seventh in descent from John Cooke. |
| 678            | 337          | DUTTON, WILLIAM DALLIBA, New York<br>City.<br>Ninth in descent from William Brewster.<br>Eighth in descent from Love Brewster.  |
| 631            | 314          | DWIGHT, DELIA ALLEN <i>Williams</i> (Mrs.<br>Timothy), Evanston, Ill.<br>Eighth in descent from William Bradford.   |
| 1015           | 438          | EAMES, STEWART WOODFORD, Brooklyn,<br>N. Y.<br>Ninth in descent from John Alden.<br>Tenth in descent from William Mullins.  |
| 1406           | 543          | EDDY, FLORENCE <i>Slocum</i> (Mrs. Luther D.),<br>Sparkill, N. Y.<br>Seventh in descent from Myles Standish.  |

General  
No.State  
No.

- 637 320 EDWARDS, SARA KATHARINE *Hiller* (Mrs.  
Charles Atwood), New York City.  
Eighth in descent from James Chilton.
- 630 313 ELLSWORTH, WILLIAM WEBSTER, New York  
City.  
Eighth in descent from William Bradford.
- 81 81 ELWOOD, MARY LOUISE *Cheney* (Mrs.  
George May), Rochester, N. Y.  
Eighth in descent from William Bradford.
- 1557 585 ELY, ALFRED, New York City.  
Eighth in descent from William Brewster.  
Seventh in descent from Love Brewster.
- 633 316 ELY, GRACE *Keller* (Mrs. Wm. Caryl),  
Buffalo, N. Y.  
Tenth in descent from John Alden (in  
two lines).  
Tenth in descent from Thomas Rogers.  
Tenth in descent from Richard Warren.  
Eleventh in descent from William Mullins  
(in two lines).
- 667 326 ENSIGN, JOHN EDWARD, Cleveland, Ohio.  
Eighth in descent from William Bradford.
- 807 377 EVANS, HENRY, New York City.  
Tenth in descent from William Bradford.

- | General<br>No. | State<br>No. |   |
|----------------|--------------|---|
| 592            | 303          | FARNAM, CHARLES HENRY, New York City.<br>Eighth in descent from John Howland.<br>Ninth in descent from John Tilley.   |
| 1457           | 552          | FARNHAM, ELIJAH THOMPSON, Elizabeth,<br>N. J.<br>Eighth in descent from John Alden.<br>Ninth in descent from William Mullins.   |
| 522            | 278          | FARNHAM, LE ROY DWIGHT, M.D., Binghamton, N. Y.<br>Eighth in descent from Myles Standish.<br>Eighth in descent from John Alden.<br>Ninth in descent from William Mullins. |
| 1243           | 506          | FETHERS, FRANCES <i>Conkey</i> (Mrs. Ogden Hoffman), Janesville, Wis.<br>Ninth in descent from William Brewster.  |
| 319            | 210          | FIELDS, ANNA GRISWOLD <i>Alden</i> (Mrs. William T.), New Haven, Conn.<br>Seventh in descent from John Alden.<br>Eighth in descent from William Mullins.                  |
| 10             | 10           | FISHER, HELEN MELINDA, Brooklyn, N. Y.<br>Ninth in descent from William Brewster.   |
| 820            | 384          | FISHER, MARY ANTOINETTE, Brooklyn, N.Y.<br>Ninth in descent from William Brewster.  |

General  
No.State  
No.

1730 633 FITCH, ASHBEL PARMELEE, JR., New York  
City.

Ninth in descent from William Bradford.

664 323 FITCH, ELIZABETH ADELIA *Cross* (Mrs.  
Ashbel P.), New York City.

Eighth in descent from William Bradford.

406 238 FLINT, FRANCES *Kneeland* (Mrs. John  
Gardiner), Milwaukee, Wis.

Ninth in descent from Edward Fuller.

408 240 FLINT, WYMAN KNEELAND, Milwaukee,  
Wis.

Tenth in descent from Edward Fuller.

1056 455 FOOTE, SARAH CARLISLE, New York City.  
Ninth in descent from Richard Warren.

366 220 FORBES, CHARLES SPOONER, St. Albans, Vt.  
Seventh in descent from John Alden.  
Eighth in descent from William Mullins.  
Ninth in descent from Francis Cooke.

1179 598 FOSTER, ASA LANSFORD, South Orange, N.J.  
Eighth in descent from Myles Standish.

1444 549 FOWLER, MARIE LISA *Washburne* (Mrs.  
Amos H.), Denver, Col.  
Ninth in descent from Francis Cooke.

- | General<br>No. | State<br>No. |  |
|----------------|--------------|--|
| 370            | 224          | FRAUCIS, DANIEL GOULD, West Hartford,<br>Conn.<br>Eighth in descent from William Bradford.                                     |
| 447            | 257          | FRAZER, SALLIE MASON <i>Waterman</i> (Mrs.<br>Reah), Philadelphia, Pa.<br>Seventh in descent from Henry Samson.                |
| 1265           | 517          | FREEMAN, ALDEN, East Orange, N. J.<br>Ninth in descent from John Alden.<br>Tenth in descent from William Mullins.              |
| 146            | 146          | FREEMAN, GEORGE WENTWORTH, Portland,<br>Ore.<br>Ninth in descent from William Brewster.  |
| 1036           | 449          | FRENCH, ELLA IRENE, Syracuse, N. Y.<br>Eighth in descent from John Alden.<br>Ninth in descent from William Mullins.            |
| 959            | 402          | FRENCH, PORTER MONTGOMERY, Rochester,<br>N. Y.<br>Eighth in descent from John Alden.<br>Ninth in descent from William Mullins. |
| 542            | 282          | FULLER, JAMES MANN, Brooklyn, N. Y.<br>Ninth in descent from Edward Fuller.<br>Eighth in descent from Samuel Fuller.           |

General  
No.State  
No.

- 758 353 FULLER, LINUS E., North Bennington, Vt.  
Seventh in descent from Dr. Samuel Fuller.  
Seventh in descent from John Alden.  
Eighth in descent from William Mullins.  
Ninth in descent from Francis Cooke.
- 1395 538 FURNALD, SARAH ELLA *Merrill* (Mrs. Francis Perkins, Jr.), New York City.  
Eighth in descent from John Howland.  
Ninth in descent from John Tilley.
- 516 272 GARDINER, CURTISS CRANE, St. Louis, Mo.  
Seventh in descent from John Howland.  
Eighth in descent from John Tilley.
- 59 59 GLEASON, ANNIE E. *White* (Mrs. John Blanchard), New York City.  
Eighth in descent from James Chilton.
- 1054 454 GLENN, EMMA *Foote* (Mrs. George E.), New York City.  
Ninth in descent from Richard Warren.
- 403 235 GODDARD, LESTER ORESTES, Chicago, Ill.  
Eighth in descent from Francis Cooke.
- 887 400 GOODENOW, JOHN HOLMES, New York City.  
Ninth in descent from William Bradford.

- | General<br>No. | State<br>No. |   |
|----------------|--------------|---|
| 987            | 425          | GOODRICH, WILLIAM WINTON, Brooklyn,<br>N. Y.<br>Ninth in descent from William Bradford.   |
| 1404           | 542          | GOODWIN, JOSEPHINE S. <i>Lippincott</i> (Mrs.<br>James Junius), New York City.<br>Ninth in descent from William Bradford.                                     |
| 115            | 115          | GORHAM, GEORGE CONGDON, Washington,<br>D. C.<br>Seventh in descent from John Howland.<br>Eighth in descent from John Tilley.                                  |
| 596            | 305          | GORHAM, HENRY STIRLING, Brooklyn, N. Y.<br>Seventh in descent from John Howland.<br>Eighth in descent from John Tilley.                                       |
| 808            | 378          | GOULDER, MARY FARNHAM <i>Rankin</i> (Mrs.<br>Harvey D.), Cleveland, Ohio.<br>Eighth in descent from John Howland.<br>Ninth in descent from John Tilley.       |
| 969            | 408          | GREENE, CHARLES ARTHUR, New York City.<br>Ninth in descent from Francis Cooke.<br>Ninth in descent from Richard Warren.<br>Eighth in descent from John Cooke. |

General  
No.State  
No.

28

28

GREENE, EDNA MUNSON, New York City.

Tenth in descent from John Tilley.

Eleventh in descent from John Tilley.

Tenth in descent from John Howland.

Ninth in descent from John Howland.

Eighth in descent from Richard Warren.

1026

442

GREENE, HOWARD, Milwaukee, Wis.

Ninth in descent from John Howland.

Tenth in descent from John Tilley.

162

152

GREENE, MARGARET MARIA *Bromley* (Mrs.  
Charles Arthur), New York City.

Eighth in descent from Myles Standish.

Eighth in descent from John Alden.

Ninth in descent from William Mullins.

12

12

GREENE, MARSHALL WINSLOW, New York  
City.

Tenth in descent from John Tilley.

Eleventh in descent from John Tilley.

Tenth in descent from John Howland.

Ninth in descent from John Howland.

Eighth in descent from Richard Warren.

25

25

GREENE, MARY GERTRUDE *Munson* (Mrs.  
Richard Henry), New York City.

Tenth in descent from John Tilley.

Ninth in descent from John Howland.



General No.	State No.	
I	I	GREENE, RICHARD HENRY, New York City. Ninth in descent from John Tilley. Eighth in descent from John Howland. Seventh in descent from Richard Warren.
407	239	GREGORY, ELLA <i>Kneeland</i> (Mrs. Arnold), Milwaukee, Wis. Ninth in descent from Edward Fuller.
233	187	GRIFFIN, GRACE LOUISE, Chicago, Ill. Ninth in descent from Richard Warren.
232	186	GRIFFIN, JOSEPHINE <i>Colsten</i> (Mrs. Addison LeRoy), Chicago, Ill. Eighth in descent from Richard Warren.
880	393	GRIFFITH, MRS. MARY LOUISA <i>Knowlton</i> , Albany, N. Y. Ninth in descent from Stephen Hopkins.
812	382	GRIFFITH, WILLIAM HERRICK, Albany, N. Y. Tenth in descent from Stephen Hopkins.
1058	456	GRILLEY, MRS. EMMA LOUISA <i>Newton</i> , Chicago, Ill. Ninth in descent from William Brewster.
29	29	GRINNELL, GEORGE BIRD, New York City. Tenth in descent from William Bradford.

General  
No.State  
No.

- |      |     |  |
|------|-----|--|
| 15   | 15  | GRINNELL, LOUISE BLISS, New York City.<br>Eighth in descent from John Alden.<br>Ninth in descent from William Mullins.                                   |
| 17   | 17  | GRINNELL, NANCY, New York City.<br>Eighth in descent from John Alden.<br>Eighth in descent from Thomas Rogers.<br>Ninth in descent from William Mullins. |
| 3    | 3   | GRINNELL, WILLIAM MILNE, New York City.<br>Tenth in descent from William Bradford.   |
| 30   | 30  | GRINNELL, WILLIAM MORTON, New York City.<br>Tenth in descent from William Bradford.  |
| 1758 | 641 | GULLIVER, LOUISA WALKER, New York City.<br>Ninth in descent from William Bradford.   |
| 545  | 285 | GULLIVER, WILLIAM CURTIS, New York City.<br>Eighth in descent from William Bradford.   |
| 1496 | 561 | HALEY, LUCY, Brooklyn, N. Y.<br>Eighth in descent from John Alden.<br>Ninth in descent from William Mullins.   |
| 472  | 260 | HALLSTRAM, ROSWELL LOCKWOOD, New York City.<br>Eighth in descent from Richard Warren.<br>Eighth in descent from Francis Cooke.                           |

General  
No.

State  
No.

- 1733 636 HAMILTON, HENRY DE WITT, Brooklyn,  
N. Y.  
Eighth in descent from Myles Standish.  
Eighth in descent from John Alden.  
Ninth in descent from William Mullins.
- 172 162 HASKINS, CHARLES WALDO, New York City.  
Ninth in descent from John Howland.  
Tenth in descent from John Tilley.
- 141 141 HATCH, FREDERIC HORACE, New York City.  
Ninth in descent from John Alden.  
Tenth in descent from William Mullins.
- 117 117 HAWES, EMORY, New York City.  
Ninth in descent from John Howland.  
Tenth in descent from John Tilley.
- 55 55 HAWES, JAMES ANDERSON, New York City.  
Ninth in descent from John Howland.  
Tenth in descent from John Tilley.
- 811 381 HAWKS, EDWARD CLINTON, Buffalo, N. Y.  
Eighth in descent from Isaac Allerton.
- 1103 466 HAWKS, JAMES DUDLEY, Detroit, Mich.  
Eighth in descent from Isaac Allerton.
- 228 182 HAWLEY, SAMUEL BROWN, Yonkers, N. Y.  
Ninth in descent from Stephen Hopkins.  
Eighth in descent from Giles Hopkins.

General  
No.State  
No.

- 670 329 HECKER, JOHN VALENTINE, Noroton, Conn.  
Seventh in descent from John Howland.  
Eighth in descent from John Tilley.
- 1706 623 HIGGINS, SARAH M. *Cushman* (Mrs. Howard L.), Brooklyn, N. Y.  
Eighth in descent from Isaac Allerton.
- 20 20 HILL, EDWARD BRUCE, New York City.  
Seventh in descent from John Howland.  
Eighth in descent from John Tilley.
- 9 9 HOADLEY, JAMES HENRY, New York City.  
Eighth in descent from William Brewster.  
Seventh in descent from Love Brewster.
- 1104 467 HOCKENHULL, ASPASIA *Lasell* (Mrs. John Nelson), New York City.  
Eighth in descent from William Bradford.  
Eighth in descent from William Brewster.  
Seventh in descent from Love Brewster.
- 1004 431 HOLROYD, ELECTA ROSABELLA *Hubbell* (Mrs. James), Albany, N. Y.  
Eighth in descent from Peter Brown.
- 1084 464 HOPKINS, JAMES JORDAN, New York City.  
Seventh in descent from Stephen Hopkins.  
Sixth in descent from Giles Hopkins.

- | General<br>No. | State<br>No. |  |
|----------------|--------------|--|
| 992            | 430          | HOPKINS, JENNIE CHANDLER <i>White</i> (Mrs. Franklin Whetstone), Brooklyn, N. Y.<br>Eighth in descent from Myles Standish.<br>Eighth in descent from John Alden.<br>Ninth in descent from William Mullins. |
| 560            | 300          | HOPKINS, MARTHA PECK <i>Porter</i> (Mrs. John H.), Rochester, N. Y.<br>Seventh in descent from John Alden.<br>Eighth in descent from William Mullins.  |
| 66             | 66           | HOPKINS, SHERBURNE G., Washington, D. C.<br>Eighth in descent from Stephen Hopkins.<br>Seventh in descent from Giles Hopkins.<br>Ninth in descent from William Brewster.                                   |
| 65             | 65           | HOPKINS, THOMAS SNELL, Washington, D. C.<br>Seventh in descent from Stephen Hopkins.<br>Sixth in descent from Giles Hopkins.<br>Eighth in descent from William Brewster.                                   |
| 446            | 256          | HOTCHKISS, JANE LOUISE FITCH <i>Trowbridge</i> (Mrs. Henry L.), New Haven, Conn.<br>Eighth in descent from William Bradford.   |
| 54             | 54           | HOWLAND, HENRY E., New York City.<br>Sixth in descent from John Howland.<br>Seventh in descent from John Tilley.   |

General No.	State No.	
100	100	HOWLAND, HENRY RAYMOND, Buffalo, N.Y. Sixth in descent from John Howland. Seventh in descent from John Tilley.
1034	447	HOXIE, ELIZA S., Brooklyn, N. Y. Tenth in descent from Richard Warren.
1028	443	HOXIE, NATHANIEL BLOSSOM, JR., Brook- lyn, N. Y. Tenth in descent from Richard Warren.
885	398	HOYT, CHARLES ALBERT, Brooklyn, N. Y. Ninth in descent from Edward Fuller.
1664	602	HOYT, HETTIE PAMELIA <i>Jones</i> (Mrs. Frank Mason), Milwaukee, Wis. Ninth in descent from Richard Warren.
961	403	HOYT, JULIA <i>Sherman</i> (Mrs. Charles Albert), Brooklyn, N. Y. Seventh in descent from William White. Sixth in descent from Peregrine White.
404	236	HOYT, MARY HOLLEY <i>Clark</i> (Mrs. Frank Williams), Madison, Wis. Ninth in descent from William Bradford.
291	208	HOYT, SUSAN ROGERS <i>White</i> (Mrs. William Edwin), Rochester, N. Y. Eighth in descent from William White. Seventh in descent from Peregrine White.

- | General<br>No. | State<br>No. |  |
|----------------|--------------|--|
| 1669           | 607          | HUBBELL, WALTER SAGE, Rochester, N. Y.<br>Eighth in descent from William Bradford.   |
| 762            | 357          | HUGHES, ANTOINETTE <i>Carter</i> (Mrs. Charles E.), New York City.<br>Ninth in descent from William Brewster.                  |
| 321            | 212          | HUNTINGTON, FREDERICK JABEZ, Norwich, Conn.<br>Eighth in descent from John Alden.<br>Ninth in descent from William Mullins.    |
| 18             | 18           | HUTCHINS, AUGUSTUS SCHELL, New York City.<br>Eighth in descent from William Bradford.<br>Eighth in descent from Francis Cooke. |
| 8              | 8            | HUTCHINS, WALDO, Geneva, N. Y.<br>Eighth in descent from William Bradford.<br>Eighth in descent from Francis Cooke.            |
| 1035           | 448          | IDDINGS, VIOLA <i>Hoxie</i> (Mrs. Charles F.), Brooklyn, N. Y.<br>Tenth in descent from Richard Warren.                        |
| 1109           | 472          | JACKSON, CAROLINE MATHER (Mrs. Edwin Eliphalet, Jr.), Brooklyn, N. Y.<br>Ninth in descent from William Bradford.               |

General  
No.State  
No.

1108 471 JACKSON, EDWIN ELIPHALET, JR., Brooklyn,  
N. Y.

Ninth in descent from William Bradford.

40 40 JACKSON, JAMES HATHAWAY, M.D., Dans-  
ville, N. Y.

Eighth in descent from William Brewster.

Seventh in descent from Love Brewster.

166 156 JAMES, EDWARD CHRISTOPHER, New York  
City.

Eighth in descent from William Bradford.

888 401 JANVRIN, JOSEPH EDWARD, M.D., New York  
City.

Seventh in descent from John Alden.

Eighth in descent from William Mullins.

1731 634 JAYNES, FREMONT NATHAN, St. Paul, Minn.

Seventh in descent from William Bradford.

1210 496 JEFFERIES, MRS. HARRIET *Gould*, Augusta,  
Georgia.

Ninth in descent from William Bradford.

769 364 JEWETT, STEPHEN, Faribault, Minn.

Ninth in descent from William Bradford.

1344 526 JEWETT, WILLIAM PARKER, St. Paul, Minn.

Eighth in descent from William Bradford.

Eighth in descent from Myles Standish.



- | General<br>No. | State<br>No. |  |
|----------------|--------------|--|
| 400            | 232          | JOHNSON, ALFRED SIDNEY, Boston, Mass.<br>Ninth in descent from Isaac Allerton.   |
| 1182           | 489          | JOHNSON, EDWARD MORRILL, Minneapolis,<br>Minn.<br>Ninth in descent from James Chilton.   |
| 1245           | 507          | JOHNSON, EFFIE SABRINA <i>Richards</i> (Mrs.<br>Edward M.), Minneapolis, Minn.<br>Ninth in descent from Richard Warren.  |
| 123            | 123          | JOHNSTON, MERVYN EDWARD, Philadelphia,<br>Pa.<br>Eighth in descent from Richard Warren.  |
| 214            | 176          | JORDAN, SCOTT, Chicago, Ill.<br>Tenth in descent from Stephen Hopkins.   |
| 1141           | 482          | KELLOGG, ELIZABETH GARDNER <i>Brownell</i><br>(Mrs. Spencer), Utica, N. Y.<br>Ninth in descent from Myles Standish.<br>Ninth in descent from John Alden.<br>Tenth in descent from William Mullins. |
| 1222           | 499          | KELLOGG, FREDERIC ROGERS, Brooklyn, N.Y.<br>Tenth in descent from John Tilley.<br>Ninth in descent from John Howland.  |
| 438            | 248          | KENNEDY, ELIJAH ROBINSON, New York<br>City.<br>Eighth in descent from William Bradford.  |

General  
No.State  
No.

1727 630 KENNY, MRS. ADELAIDE *Richmond*, Batavia,  
N. Y.

Ninth in descent from Thomas Rogers.

669 328 KETCHAM, ARTHUR COLLINS, Yonkers, N.Y.  
Ninth in descent from William Bradford.

968 407 KIMBALL, HAROLD CHANDLER, Rochester,  
N. Y.

Tenth in descent from James Chilton.

558 298 KIMBALL, MARTHA WHITNEY *Pond* (Mrs.  
Harold Chandler), Rochester, N. Y.

Eighth in descent from John Alden.

Ninth in descent from William Mullins.

1693 618 KING, MARTHA KNEELAND *Danolds* (Mrs.  
William Frederick), New York City.

Ninth in descent from Edward Fuller.

Eighth in descent from Samuel Fuller.

1554 582 KINGMAN, WILLIAM LIVERMORE, Yonkers,  
N. Y.

Eighth in descent from Francis Cooke.

261 199 KINGSLAND, MARY I. *Macy* (Mrs. William  
M.), Scarborough-on-Hudson, N. Y.

Ninth in descent from John Tilley.

Eighth in descent from John Howland.

- | General<br>No. | State<br>No. |  |
|----------------|--------------|--|
| 147            | 147          | KNOWER, BENJAMIN, New York City.<br>Eighth in descent from William Bradford.   |
| 1667           | 605          | KOUNTZE, MARY ENSIGN <i>Estabrook</i> (Mrs.<br>Charles Brewer), Denver, Col.<br>Eighth in descent from William Bradford.   |
| 31             | 31           | LANDON, MARY <i>Grinnell</i> (Mrs. Edward<br>Hunter), New York City.<br>Tenth in descent from William Bradford.  |
| 260            | 198          | LAPHAM, ANNIE GREY <i>Soule</i> (Mrs. Samuel),<br>Charleston, S. C.<br>Eighth in descent from William Bradford.<br>Sixth in descent from George Soule.                     |
| 97             | 97           | LARKIN, LILY VIRGINIA <i>Brandreth</i> (Mrs.<br>Francis, Jr.), Sing Sing, N. Y.<br>Eighth in descent from Edward Winslow.  |
| 626            | 311          | LAWRENCE, ALICE WARNER <i>Work</i> (Mrs.<br>John L.), Lawrence, L. I.<br>Tenth in descent from William Bradford.   |
| 167            | 157          | LAWRENCE, REBECCA ELIZABETH <i>Spooner</i><br>(Mrs. Albert Effingham), Yonkers,<br>N. Y.<br>Seventh in descent from John Alden.<br>Eighth in descent from William Mullins. |

General  
No.State  
No.

68      68 LAWTON, IDA MAY *Frost* ROBINSON (Mrs.  
Thomas A.), Newport, R. I.

Eighth in descent from John Alden.

Ninth in descent from William Mullins.

1645    599 LAWTON, MARY, Washington, D. C.

Eighth in descent from Stephen Hopkins.

1580    588 LE BARON, FREDERIC NELSON, New York  
City.

Ninth in descent from Myles Standish.

Ninth in descent from John Alden.

Ninth in descent from Isaac Allerton.

Ninth in descent from Francis Eaton.

Ninth in descent from George Soule.

Ninth in descent from John Howland.

Tenth in descent from William Mullins.

Tenth in descent from Edward Fuller.

Tenth in descent from John Tilley.

5      5 LEE, EDWARD CLINTON, Haverford, Pa.

Eighth in descent from John Alden.

Ninth in descent from William Mullins.

759    354 LEE, EMMA CHLOE *Carter* (Mrs. Samuel  
Henry), Springfield, Mass.

Eighth in descent from William Brewster.

886    399 LEFFERTS, EDITH *Crane* (Mrs. William H.),  
New York City.

Eighth in descent from Isaac Allerton.

General No.	State No.
----------------	--------------

1734	637	LEFFERTS, ELIZABETH MORRIS <i>Waring</i> (Mrs. Frederic Raymond), New York City.
------	-----	--

Ninth in descent from William Brewster.

1735	638	LEFFERTS, FREDERIC RAYMOND, JR., New York City.
------	-----	--

Tenth in descent from William Brewster.

1500	565	LEONARD, CLARENCE ETTIENNE, Caryl- Yonkers, N. Y.
------	-----	--

Eighth in descent from John Howland.

Ninth in descent from John Tilley.

Ninth in descent from Thomas Rogers.

Ninth in descent from Degory Priest (in  
two lines).

Ninth in descent from Peter Brown.

63	63	LEONARD, EDGAR COTRELL, Albany, N. Y.
----	----	---------------------------------------

Ninth in descent from William Bradford.

850	387	LEWIS, ALFRED FOSTER, Syracuse, N. Y.
-----	-----	---------------------------------------

Eighth in descent from William Bradford.

1646	600	LEYPOLDT, RUDOLPH GARRIGUE, New York City.
------	-----	---

Ninth in descent from William Bradford.

Tenth in descent from Thomas Rogers.

Tenth in descent from John Alden.

Eleventh in descent from William Mullins.

General  
No.State  
No.

- 1728 631 LINCOLN, JAMES MINOR, New York City.  
Tenth in descent from Thomas Rogers.
- 1732 635 LITTLE, CHARLOTTE WOLCOTT *Dennis* (Mrs.  
Thomas), New York City.  
Ninth in descent from William Bradford.
- 47 47 LITTLE, MINNIE LOUISE *Norton* (Mrs.  
Willard Parker), New York City.  
Ninth in descent from John Howland.  
Tenth in descent from John Tilley.
- 1497 562 LIVINGSTON, JULIA RAYMOND, Nutley, N. J.  
Tenth in descent from Richard Warren.  
Tenth in descent from Francis Cooke.  
Ninth in descent from John Cooke.
- 178 168 LOVELL, FRANK HALLETT, New York City.  
Seventh in descent from John Howland.  
Eighth in descent from John Tilley.
- 180 170 LOVELL, FRANK HALLETT, JR., New York  
City.  
Eighth in descent from John Howland.  
Ninth in descent from John Tilley.
- 179 169 LOVELL, ISABEL, New York City.  
Eighth in descent from John Howland.  
Ninth in descent from John Tilley.

- | General<br>No. | State<br>No. |  |
|----------------|--------------|--|
| 445            | 255          | LOVELL, LEANDER NEWTON, Plainfield, N. J.<br>Seventh in descent from John Howland.<br>Eighth in descent from John Tilley.<br>Tenth in descent from Richard Warren.   |
| 599            | 307          | LOVELL, PHEBE BORDEN <i>Durfee</i> (Mrs. Leander Newton), Plainfield, N. J.<br>Tenth in descent from Richard Warren.   |
| 679            | 338          | LOVELL, ROBERT ARMSTRONG, New York City.<br>Tenth in descent from John Tilley.<br>Ninth in descent from John Howland.  |
| 176            | 166          | LOW, ABBOT AUGUSTUS, Brooklyn, N. Y.<br>Eighth in descent from John Howland.<br>Ninth in descent from John Tilley.   |
| 177            | 167          | LOW, SETH, New York City.<br>Eighth in descent from John Howland.<br>Ninth in descent from John Tilley.  |
| 1689           | 614          | LUND, FRANCES EDNA <i>Doughty</i> (Mrs. Fred-eric A.), New York City.<br>Ninth in descent from Francis Cooke.<br>Tenth in descent from Francis Cooke (in three lines).<br>Tenth in descent from Richard Warren.<br>Ninth in descent from Richard Warren.<br>Ninth in descent from John Cooke (in two lines).<br>Eighth in descent from John Cooke. |

General  
No.State  
No.

- 984 422 LYFORD, FRANCES L. *Meigs* (Mrs. Oliver Smith, Jr.), Pittsburgh, Pa.

Ninth in descent from William Bradford.

- 23 23 McCARTNEY, MRS. KATHARINE ELIZABETH *Scarle*, Wilkes-Barre, Pa.

Eighth in descent from John Alden.

Eighth in descent from Richard Warren.

Eighth in descent from Thomas Rogers.

Ninth in descent from William Mullins.

Ninth in descent from William Brewster.

Ninth in descent from Stephen Hopkins.

Ninth in descent from John Howland.

Tenth in descent from John Tilley.

- 1255 513 McCOMB, MARY *Hoag* (Mrs. William E.), Lockport, N. Y.

Tenth in descent from William Brewster.

Ninth in descent from Stephen Hopkins.

Ninth in descent from Thomas Rogers.

Eighth in descent from Joseph Rogers.

- 1313 520 McCONNELL, HARRIET *Hopkins* (Mrs. Benton), Hornellsville, N. Y.

Eighth in descent from William Brewster.

- 397 230 McKINLAY, SARAH ADELINE *Lovell* (Mrs. James M.), New York City.

Eighth in descent from Francis Cooke.



- | General<br>No. | State<br>No. |  |
|----------------|--------------|--|
| 76             | 76           | McKINSTRY, CHARLES HEDGES, U. S. A.,<br>St. Augustine, Fla.<br>Eighth in descent from William Bradford.<br>Ninth in descent from Thomas Rogers.<br>Ninth in descent from John Alden.<br>Tenth in descent from William Mullins. |
| 79             | 79           | McKINSTRY, ELISHA WILLIAMS, San Fran-<br>cisco, Cal.<br>Seventh in descent from William Bradford.<br>Eighth in descent from Thomas Rogers.<br>Eighth in descent from John Alden.<br>Ninth in descent from William Mullins.     |
| 287            | 205          | MACY, GEORGE HENRY, New York City.<br>Ninth in descent from John Howland.<br>Tenth in descent from John Tilley.  |
| 1013           | 436          | MACY, SILVANUS J., Avon, N. Y.<br>Ninth in descent from John Tilley.<br>Eighth in descent from John Howland.   |
| 1085           | 465          | MANNING, MRS. CLARA McLEAN <i>Heath</i> ,<br>New York City.<br>Eighth in descent from Edward Fuller.<br>Seventh in descent from Samuel Fuller.   |
| 127            | 127          | MANSON, THOMAS LINCOLN, JR., New York<br>City.<br>Ninth in descent from William White.<br>Eighth in descent from Peregrine White.  |

General  
No.State  
No.

988    426 MARTIN, ELIZABETH B. *Trowbridge* (Mrs.  
William R. H.), New York City.

Eighth in descent from John Howland.

Ninth in descent from John Tilley.

32    32 MARTIN, LAURA *Grinnell* (Mrs. Newell),  
New York City.

Tenth in descent from William Bradford.

14    14 MARTIN, SUSAN TABER, Riverdale, N. Y.

Eighth in descent from Francis Cooke.

Ninth in descent from John Howland.

Tenth in descent from John Tilley.

1107    470 MASON, MRS. CLARA DAVOL *Sanders*, Water-  
bury, Conn.

Ninth in descent from Richard Warren.

Ninth in descent from Francis Cooke.

Eighth in descent from John Cooke.

1218    498 MASTICK, AGNES ELIZA *Warner* (Mrs. Sea-  
bury Cone), New York City.

Ninth in descent from Francis Cooke.

Ninth in descent from Stephen Hopkins.

632    315 MATSON, ANNA ELIZABETH *Glover* (Mrs.  
Nathaniel), Brooklyn, N. Y.

Ninth in descent from Stephen Hopkins.

- | General<br>No. | State<br>No. |  |
|----------------|--------------|--|
| 544            | 284          | MAXWELL, HELEN <i>Perry</i> (Mrs. Samuel A.),<br>New York City.<br>Eighth in descent from William Bradford.  |
| 124            | 124          | MAYNARD, MARY ADAMS <i>Beardsley</i> (Mrs.<br>John Frederick), Utica, N. Y.<br>Ninth in descent from William Brewster.   |
| 967            | 406          | MEARS, JOHN, M.D., Brooklyn, N. Y.<br>Eighth in descent from Francis Cooke.  |
| 983            | 421          | MEIGS, LUCIA <i>Jacobs</i> (Mrs. Titus B.), New<br>York City.<br>Eighth in descent from William Bradford.  |
| 439            | 249          | METCALF, JULIA BOWEN <i>French</i> (Mrs.<br>George R.), St. Paul, Minn.<br>Ninth in descent from Edward Fuller.  |
| 371            | 225          | MILLER, FANNIE SARA, New York City.<br>Eighth in descent from John Alden.<br>Ninth in descent from William Mullins.  |
| 98             | 98           | MILLER, HELEN MURRAY <i>Reynolds</i> (Mrs.<br>Burr Churchill), New York City.<br>Ninth in descent from Edward Fuller.<br>Eighth in descent from Samuel Fuller. |

General  
No.State  
No.

- 1254 512 MILLER, WILLIAM E., Warsaw, N. Y.  
Eighth in descent from John Alden.  
Ninth in descent from William Mullins.
- 879 392 MINOR, JOHN CRANNELL, M.D., New York  
City.  
Eighth in descent from William Brewster.
- 142 142 MINTON, BESSIE ALICE *Miller* (Mrs. Henry  
Brewster), Brooklyn, N. Y.  
Eighth in descent from John Alden.  
Ninth in descent from William Mullins.
- 367 221 MINTON, HENRY BREWSTER, M.D., Brook-  
lyn, N. Y.  
Ninth in descent from William Brewster.
- 143 143 MINTON, MARY *Brewster* (Mrs. Henry),  
Brooklyn, N. Y.  
Eighth in descent from William Brewster.
- 165 155 MITCHELL, CAROLINE CARSON *Woolsey*  
(Mrs. Edward), New York City.  
Eighth in descent from John Tilley.  
Seventh in descent from John Howland.
- 42 42 MOLLER, HELENE *Allen* (Mrs. Charles  
George, Jr.), New York City.  
Seventh in descent from Peter Brown.

- | General<br>No. | State<br>No. |  |
|----------------|--------------|--|
| 1037           | 450          | MONTGOMERY, FRANK WARREN, New York City.<br>Eighth in descent from John Alden.<br>Ninth in descent from William Mullins.   |
| 981            | 420          | MOORE, CORA W. <i>Taylor</i> (Mrs. Francis Cruger), New York City.<br>Ninth in descent from William Bradford.  |
| 1724           | 627          | MOORE, MARY SIBLEY <i>Allerton</i> (Mrs. William Arthur), Binghamton, N. Y.<br>Eighth in descent from Isaac Allerton.<br>Eighth in descent from Richard Warren.<br>Ninth in descent from William Brewster.   |
| 1315           | 521          | MORGAN, ALICE MATILDA <i>Hill</i> (Mrs. James L., Jr.), Brooklyn, N. Y.<br>Ninth in descent from John Howland.<br>Tenth in descent from John Tilley.   |
| 26             | 26           | MORRIS, IDA NESBITT <i>Tucker</i> (Mrs. Tyler Seymour), Chicago, Ill.<br>Eleventh in descent from William Mullins.<br>Tenth in descent from Thomas Rogers.<br>Tenth in descent from John Alden.<br>Ninth in descent from William Bradford.<br>Ninth in descent from John Tilley.<br>Eighth in descent from John Howland. |
| 61             | 61           | MORTON, LEVI PARSONS, Rhinecliff, N. Y.<br>Seventh in descent from Stephen Hopkins.  |

General  
No.State  
No.

624 375 MOSELEY, WILLIAM HAMILTON, New Haven,  
Conn.

Eighth in descent from John Alden.

Ninth in descent from William Mullins.

554 294 MOSES, MARY WHITE *MacDonald* (Mrs.  
James), Spring Lake Beach, N. J.

Ninth in descent from Edward Fuller.

Eighth in descent from Samuel Fuller.

765 360 MURPHEY, HELEN AMELIA *Hulburt* (Mrs.  
Elijah W.), Albany, N. Y.

Seventh in descent from John Alden.

Eighth in descent from William Mullins.

1187 493 MURPHEY, MARTHA, Albany, N. Y.

Eighth in descent from John Alden.

Ninth in descent from William Mullins.

1188 494 MURPHEY, VIRGINIA HULBURT, Albany,  
N. Y.

Eighth in descent from John Alden.

Ninth in descent from William Mullins.

882 395 MYERS, MARY A. *Stillman* (Mrs. Jared Kirt-  
land), Plainfield, N. J.

Eighth in descent from William Brewster.

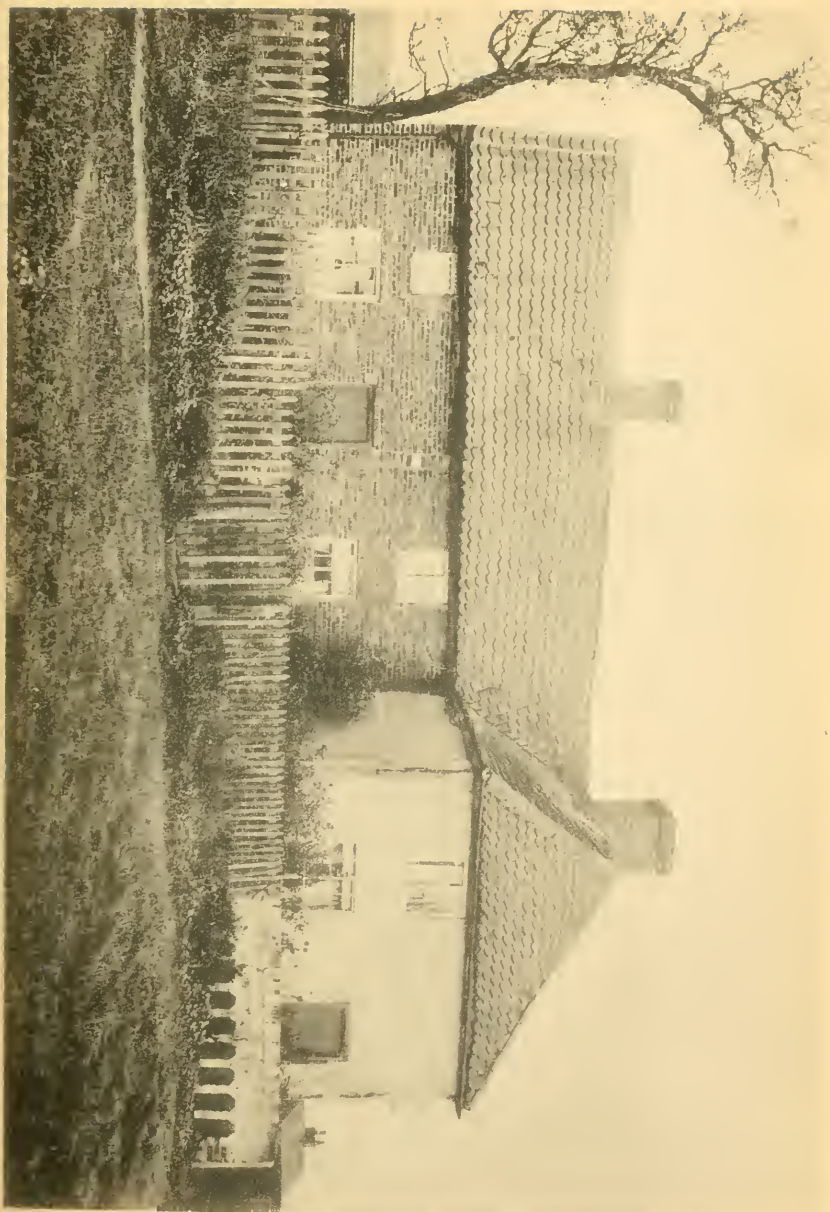





- | General<br>No. | State<br>No. |  |
|----------------|--------------|--|
| 257            | 195          | MYNDERSE, HANNAH HOSKINS <i>Gould</i> (Mrs. Wilhelmus), Brooklyn, N. Y.<br>Eighth in descent from William Bradford.        |
| 473            | 261          | NEVERS, AMELIA ELIZABETH <i>Francis</i> (Mrs. Edward), Chicago, Ill.<br>Eighth in descent from William Bradford.           |
| 45             | 45           | NEWCOMB, GEORGE FRANKLIN, New Haven, Conn.<br>Eighth in descent from William Bradford.                                     |
| 236            | 190          | NEWCOMB, HORATIO VICTOR, New York City.<br>Eighth in descent from William Bradford.  |
| 514            | 270          | NEWMAN, CLARENCE EGBERTS, Albany, N. Y.<br>Eighth in descent from William Bradford.  |
| 1258           | 516          | NEWPORT, ELIZA THOMPSON <i>Edgerton</i> (Mrs. Reece Marshall), St. Paul, Minn.<br>Eighth in descent from William Bradford. |
| 1059           | 457          | NEWTON, CHARLES WORTHINGTON, Chicago, Ill.<br>Ninth in descent from William Brewster.                                      |

100  
General  
No.

State  
No.

MAYFLOWER DESCENDANTS

- 677 336 NICHOLS, EMMA CYNTHIA *Bonner* (Mrs. George F.), Plattsburgh, N. Y.  
Seventh in descent from William Brewster.  
Sixth in descent from Love Brewster.
- 1140 481 NICOLA, ADA *Boyden* (Mrs. Charles Andrew), Cleveland, Ohio.  
Eighth in descent from William Bradford.
- 751 346 NORTH, CHARLES JACKSON, Buffalo, N. Y.  
Eighth in descent from George Soule.
- 2 2 NORTON, EDWARD LOUDON, New York City.  
Ninth in descent from John Howland.  
Seventh in descent from Peter Brown.  
Eighth in descent from Samuel Fuller.  
Ninth in descent from Edward Fuller.  
Tenth in descent from John Tilley.
- 37 37 NORTON, LOUISE ENGEL *Seggermann* (Mrs. Edward Loudon), New York City.  
Ninth in descent from Peter Brown.
- 884 397 NYE, CHARLES FREEMAN, Champlain, N. Y.  
Eighth in descent from Richard Warren.
- 1502 567 NYE, ELLEN ROSE, Champlain, N. Y.  
Eighth in descent from Richard Warren.
- 1501 566 OGLESBY, JOSEPH HENRY, Sea Girt, N. J.  
Tenth in descent from William Brewster.

- | General<br>No. | State<br>No. |   |
|----------------|--------------|---|
| 83             | 83           | OGLESBY, MARGARET ANTOINETTE <i>Lennig</i><br>(Mrs. Joseph Henry), Sea Girt, N. J.<br>Ninth in descent from William Brewster. |
| 1018           | 441          | OSBORN, LUCRETIA THATCHER <i>Perry</i> (Mrs.<br>Henry F.), New York City.<br>Tenth in descent from William Brewster.          |
| 33             | 33           | PAGE, HELEN JESUP <i>Grinnell</i> (Mrs. William<br>Drummond), New York City.<br>Tenth in descent from William Bradford.       |
| 1267           | 518          | PAGET, PAULINE <i>Whitney</i> (Mrs. Almeric),<br>New York City.<br>Ninth in descent from William Bradford.                    |
| 1398           | 541          | PAINE, CYRUS FAY, Rochester, N. Y.<br>Eighth in descent from Stephen Hopkins.<br>Eighth in descent from William Brewster.     |
| 1473           | 559          | PAINE, WILLIS SEAVER, New York City.<br>Ninth in descent from John Alden.<br>Tenth in descent from William Mullins.           |
| 1185           | 491          | PARKER, FREDERICK SHELDON, Brooklyn,<br>N. Y.<br>Ninth in descent from William Bradford.                                      |
| 1690           | 615          | PARKER, SAMUEL EUGENE, Shelter Island,<br>N. Y.<br>Eighth in descent from Francis Cooke.                                      |

- | General<br>No. | State<br>No. |  |
|----------------|--------------|--|
| 434            | 244          | PATTERSON, CAROLINE HOMANS, New York City.<br>Eighth in descent from Richard Warren.   |
| 477            | 265          | PATTERSON, JESSIE, New York City.<br>Eighth in descent from Richard Warren.  |
| 289            | 206          | PAULISON, AMELIA ELIZABETH <i>Williams</i> (Mrs. John C.), West Hartford, Conn.<br>Eighth in descent from William Bradford.                      |
| 443            | 253          | PECK, WILLIAM FARLEY, Rochester, N. Y.<br>Seventh in descent from John Alden.<br>Eighth in descent from William Mullins.                         |
| 333            | 214          | PENNIMAN, MARY <i>Knower</i> (Mrs. Samuel Judd), New York City.<br>Eighth in descent from William Bradford.                                      |
| 135            | 135          | PERKINS, ELIZABETH BISHOP, New York City.<br>Eighth in descent from George Soule.  |
| 134            | 134          | PERKINS, MARY EMILY <i>Sowles</i> (Mrs. Newton), New York City.<br>Seventh in descent from George Soule.   |
| 216            | 178          | PIKE, CHARLES ELIOT, St. Paul, Minn.<br>Eighth in descent from John Howland (in two lines).<br>Ninth in descent from John Tilley (in two lines). |

- | General<br>No. | State<br>No. |  |
|----------------|--------------|--|
| 1460           | 554          | PITKIN, ANNIE COLTON <i>Clarke</i> (Mrs. Albert Johnson), Schenectady, N. Y.<br>Eighth in descent from William Bradford.                                   |
| 93             | 93           | PITKIN, SARAH HOWARD <i>Loomis</i> (Mrs. Albert Hastings), Hartford, Conn.<br>Eighth in descent from John Alden.<br>Ninth in descent from William Mullins. |
| 881            | 394          | PLATT, CHARLES HOWARD, New York City.<br>Eighth in descent from John Alden.<br>Ninth in descent from William Mullins.                                      |
| 749            | 344          | PLATT, MARION ERSKINE, New York City.<br>Eighth in descent from John Alden.<br>Ninth in descent from William Mullins.                                      |
| 551            | 291          | PLATT, MARY JANE <i>Redfield</i> (Mrs. Isaac Stephen), New York City.<br>Seventh in descent from John Alden.<br>Eighth in descent from William Mullins.    |
| 549            | 289          | PLYER, CHARLES HERBERT, New York City.<br>Ninth in descent from William Bradford.  |
| 548            | 288          | PLYER, GEORGE GIRLING, Philadelphia, Pa.<br>Ninth in descent from William Bradford.  |
| 768            | 363          | PORTER, KATHARINE DELANO <i>Porter</i> (Mrs. Henry Hobart, Jr.), Lawrence, L. I.<br>Tenth in descent from William Bradford.                                |

104		MAYFLOWER DESCENDANTS	
General No.	State No.		
102	102	POTTER, HELEN WARD <i>Brandreth</i> (Mrs. Frederick), Sing Sing, N. Y.	Eighth in descent from Edward Winslow.
1133	474	PRINCE, GEORGE SEELYE, New York City.	Ninth in descent from William Brewster.
138	138	PRINCE, LeBARON BRADFORD, Santa Fé, N. M.	Seventh in descent from William Bradford. Seventh in descent from Richard Warren.
1343	525	PROCTOR, THOMAS REDFIELD, Utica, N. Y.	Eighth in descent from John Alden. Ninth in descent from William Mullins.
663	322	QUINBY, HENRY COLE, New York City.	Eleventh in descent from William Brewster.
401	233	RAWSON, EDWARD STEPHEN, New York City.	Tenth in descent from William Brewster.
126	126	RAWSON, FANNIE DELPHINE <i>Williams</i> (Mrs. Warren), Cincinnati, Ohio.	Ninth in descent from William Brewster.
218	180	READ, HARMON PUMPELLY, Albany, N. Y.	Ninth in descent from William Bradford.

General  
No.State  
No.

- 1060 458 REED, MRS. CAROLINE *Gallup*, New York City.

Ninth in descent from William Mullins.

Ninth in descent from John Tilley.

Eighth in descent from John Alden.

Eighth in descent from John Howland.

- 170 160 REILLY, EMMA *Tower* (Mrs. Thomas Alexander), Philadelphia, Pa.

Ninth in descent from John Alden.

Tenth in descent from William Mullins.

- 231 185 REYNOLDS, DORRANCE, Wilkes-Barre, Pa.

Ninth in descent from Edward Fuller.

Eighth in descent from Samuel Fuller.

- 86 86 REYNOLDS, GRACE GOODWIN *Fuller* (Mrs. Benjamin), Wilkes-Barre, Pa.

Ninth in descent from Edward Fuller.

Eighth in descent from Samuel Fuller.

- 1137 478 RICHARDS, CHARLES SPIELMANN, New York City.

Ninth in descent from Degory Priest.

- 517 273 RICHARDS, EBER, Ticonderoga, N. Y.

Eighth in descent from Edward Fuller.

Seventh in descent from Samuel Fuller.

- 1135 476 RICHARDS, JEREMIAH, New York City.

Eighth in descent from Degory Priest.

General No.	State No.
----------------	--------------

1670	608	RICHARDS, JULIAN WALTER, Waterloo, Iowa.
------	-----	--

Eighth in descent from Richard Warren.

1671	609	RICHARDS, SIDDIE FRANCES <i>Pierce</i> (Mrs. Julian Walter), Waterloo, Iowa.
------	-----	--

Eighth in descent from Stephen Hopkins.

1511	570	RICHARDS, WILLIAM STIGER, New York City.
------	-----	--

Ninth in descent from Degory Priest.

1016	439	RILEY, MRS. CAROLINE ELIZABETH CROSSMAN, New York City.
------	-----	---

Seventh in descent from Degory Priest.

144	144	ROBBINS, CHANDLER, New York City.
-----	-----	-----------------------------------

Eighth in descent from William Bradford.

128	128	ROBBINS, HARRIET LOTHROP, New York City.
-----	-----	--

Eighth in descent from William Bradford.

112	112	ROBINSON, CHARLES PALMER, Brooklyn, N. Y.
-----	-----	---

Eighth in descent from Edward Fuller.

258	196	ROESSLE, EMILY THEODOSIA <i>Hatch</i> (Mrs. Elwood Osborne), Yonkers, N. Y.
-----	-----	---

Ninth in descent from John Alden.

Tenth in descent from William Mullins.



General  
No.

State  
No.

- 1110 473 ROGERS, JOSEPH SUMNER, Orchard Lake,  
Mich.

Seventh in descent from John Alden.

Eighth in descent from William Mullins.

Eighth in descent from Joseph Rogers.

Ninth in descent from Thomas Rogers.

Ninth in descent from John Howland.

Ninth in descent from Stephen Hopkins.

Tenth in descent from William Brewster.

Tenth in descent from John Tilley.

- 975 414 ROWLAND, ALICE *Story* (Mrs. David Hall),  
Plainfield, N. J.

Tenth in descent from Edward Fuller.

Ninth in descent from Samuel Fuller.

- 1017 440 ROYCE, ELEANOR CAROLINE *Lufkin* (Mrs.  
Stephen Edmunds), St. Albans, Vt.

Seventh in descent from George Soule.

Eighth in descent from John Alden.

Ninth in descent from William Mullins.

- 51 51 RUNDALL, JULIA WARING *Roberts* (Mrs.  
Clarence Aubrey), Brewster, N. Y.

Ninth in descent from Stephen Hopkins.

Eighth in descent from Giles Hopkins.

- 546 286 RUSSELL, CHARLES HOWLAND, New York  
City.

Seventh in descent from John Howland.

Eighth in descent from John Tilley.

General  
No.State  
No.

- 1136 477 RYER, HARRIET MONFORT *Richards* (Mrs. George Stillman), New York City.  
Ninth in descent from Degory Priest.
- 1349 531 SABIN, SUSAN GOULD *Tilden* (Mrs. Charles Dwight), New York City.  
Seventh in descent from Richard Warren.
- 13 13 SAGE, MARGARET OLIVIA *Slocum* (Mrs. Russell), New York City.  
Seventh in descent from Myles Standish.
- 1725 628 SCHAUFFLER, WILLIAM G., M.D., Lakewood, N. J.  
Eleventh in descent from Stephen Hopkins.  
Tenth in descent from Giles Hopkins.
- 1032 445 SCHULTZE, IDA KATE *Leonard* (Mrs. Ernst Friedrich Eduard), New York City.  
Ninth in descent from John Tilley.  
Eighth in descent from John Howland.
- 856 390 SCHUYLER, KATHERINE BEECKMAN *Livingston* (Mrs. Montgomery), New York City.  
Tenth in descent from Richard Warren.  
Tenth in descent from Francis Cooke.  
Ninth in descent from John Cooke.

General  
No.State  
No.

878 391 SCHUYLER, MONTGOMERY, JR., New York  
City.

Eleventh in descent from Richard Warren.

Eleventh in descent from Francis Cooke.

Tenth in descent from John Cooke.

118 118 SCRUGHAM, MARGARET BRADFORD *Otis*  
(Mrs. William Warburton), Yonkers,  
N. Y.

Eighth in descent from William Bradford.

479 268 SEABURY, CAROLINE LOUISE, Brooklyn, N.Y.  
Eighth in descent from John Alden.  
Ninth in descent from William Mullins.

73 73 SEABURY, FREDERICK CHANDLER, Brook-  
lyn, N. Y.

Eighth in descent from John Alden.

Ninth in descent from William Mullins.

Ninth in descent from Thomas Rogers.

62 62 SEARS, CLINTON BROOKS, U. S. A., Duluth,  
Minn.

Tenth in descent from William Brewster.

132 132 SEGGERMANN, ANNA, New York City.  
Ninth in descent from Peter Brown.

44 44 SEGGERMANN, FREDERICK KRUEGER, New  
York City.

Ninth in descent from Peter Brown.

- 131 131 SEGGERMANN, MARTHA VANDERBURGH  
*Gleason* (Mrs. Henry), New York City.  
Eighth in descent from Peter Brown.
- 11 11 SEGGERMANN, VICTOR AUGUST, New York  
City.  
Ninth in descent from Peter Brown.
- 1249 509 SEWARD, JANET *Watson* (Mrs. William  
Henry), Auburn, N. Y.  
Eighth in descent from James Chilton.
- 1581 589 SEXTON, MRS. ELLEN CLARINDIA *Kneeland*,  
Milwaukee, Wis.  
Ninth in descent from Edward Fuller.
- 1583 591 SHARPE, ELIZABETH MONTGOMERY, Wilkes-  
Barre, Pa.  
Ninth in descent from William Brewster.  
Ninth in descent from John Tilley.  
Eighth in descent from John Howland.
- 745 340 SHARPE, MARY A., Wilkes-Barre, Pa.  
Eighth in descent from John Howland.  
Ninth in descent from John Tilley.  
Ninth in descent from William Brewster.

General No.	State No.
----------------	--------------

- |      |     |  |
|------|-----|--|
| 1537 | 578 | SHEPARD, BENJAMIN, East Orange, N. J.<br>Eighth in descent from William Bradford.<br>Eighth in descent from Myles Standish.<br>Ninth in descent from John Alden.<br>Ninth in descent from Love Brewster.<br>Tenth in descent from William Brewster.<br>Tenth in descent from William Mullins.<br>Tenth in descent from Richard Warren. |
| 1666 | 604 | SHERMAN, JEANIE ROGERS, Syracuse, N. Y.<br>Eighth in descent from Thomas Rogers.<br>Seventh in descent from Joseph Rogers.   |
| 752  | 347 | SHERMAN, JULIA THOMPSON, Buffalo, N. Y.<br>Eighth in descent from Myles Standish.<br>Eighth in descent from John Alden.<br>Ninth in descent from William Mullins.<br>Seventh in descent from Henry Samson.   |
| 116  | 116 | SHUART, NELLA SUMNER <i>Phillips</i> (Mrs.<br>William Herbert), Springfield, Mass.<br>Ninth in descent from Isaac Allerton.  |
| 673  | 332 | SKERRY, AMORY THOMPSON, JR., New York<br>City.<br>Ninth in descent from Myles Standish.<br>Ninth in descent from John Alden.<br>Tenth in descent from William Mullins.   |

General No.	State No.
----------------	--------------

- |      |     |   |
|------|-----|---|
| 1230 | 501 | SKERRY, HARRY WARD, Brooklyn, N. Y.<br>Ninth in descent from Myles Standish.<br>Ninth in descent from John Alden.<br>Tenth in descent from William Mullins.   |
| 990  | 428 | SLOAN, ROBERT SAGE, Oswego, N. Y.<br>Tenth in descent from Richard Warren.  |
| 7    | 7   | SLOCUM, JOSEPH JERMAIN, New York City.<br>Seventh in descent from Myles Standish.   |
| 38   | 38  | SMITH, JANE TERRY <i>Sheldon</i> (Mrs. Andrew Heermance), New York City.<br>Ninth in descent from William Bradford.   |
| 1498 | 563 | SMITH, MINNEHAHA LOVELL <i>McKinlay</i> (Mrs. Charles Wilson), New York City.<br>Ninth in descent from Francis Cooke.   |
| 798  | 367 | SPAULDING, ANNIE M. <i>Watson</i> (Mrs. Samuel Strong), Buffalo, N. Y.<br>Eighth in descent from John Howland.<br>Ninth in descent from John Tilley.  |
| 1443 | 548 | SPECK, HELENE <i>Keller</i> (Mrs. Henry Joseph), Troy, N. Y.<br>Tenth in descent from John Alden.<br>Tenth in descent from Thomas Rogers.<br>Tenth in descent from Richard Warren.<br>Eleventh in descent from William Mullins. |

- | General<br>No. | State<br>No. |  |
|----------------|--------------|--|
| 547            | 287          | SPOOR, JOHN ALDEN, Chicago, Ill.<br>Seventh in descent from John Alden.<br>Eighth in descent from William Mullins.   |
| 973            | 412          | SPRINGER, FANNIE CHANDLER <i>Manchester</i><br>(Mrs. James B.), Adamsville, R. I.<br>Eighth in descent from John Alden.<br>Ninth in descent from William Mullins.    |
| 256            | 194          | STANTON, HENRY, New York City.<br>Eighth in descent from William Brewster.<br>Seventh in descent from Love Brewster.   |
| 1696           | 621          | STEARNS, MARGARET BARNES <i>Nye</i> (Mrs.<br>Seargent Prentiss), Montreal, Canada.<br>Eighth in descent from Richard Warren.   |
| 1394           | 537          | STEPHENSON, KATHERINE <i>Ingersoll</i> (Mrs.<br>Augustus J.), Lockport, N. Y.<br>Ninth in descent from John Alden.<br>Tenth in descent from William Mullins.         |
| 1371           | 534          | STERLING, EDITH WARREN, East Orange,<br>N. J.<br>Tenth in descent from John Tilley.<br>Ninth in descent from John Howland.<br>Eighth in descent from Richard Warren. |

General  
No.State  
No.

1372    535    STERLING, ELEANOR AUGUSTA, East Orange,  
                    N. J.

Tenth in descent from John Tilley.

Ninth in descent from John Howland.

Eighth in descent from Richard Warren.

766    361    STEVENS, ALBERT PARSONS, Albany, N. Y.  
                    Eighth in descent from William Bradford.

767    362    STEVENS, FREDERIC BLISS, Albany, N. Y.  
                    Ninth in descent from William Bradford.

965    405    STIMPSON, HENRY C. S., New York City.  
                    Eleventh in descent from William Brew-  
                    ster.

122    122    STIMSON, EDITH *Parker* (Mrs. Daniel M.),  
                    New York City.  
                    Ninth in descent from William Bradford.

209    586    STODDARD, FRANCIS RUSSELL, Buffalo, N.Y.  
                    Seventh in descent from William Bradford.  
                    Seventh in descent from John Howland.  
                    Seventh in descent from Joseph Rogers.  
                    Eighth in descent from Thomas Rogers.  
                    Eighth in descent from John Tilley.



- | General<br>No. | State<br>No. |  |
|----------------|--------------|--|
| 770            | 365          | STONE, MARTHA NOYES <i>Burt</i> (Mrs. Lauriston L.), Rochester, N. Y.<br>Eighth in descent from William Bradford.<br>Ninth in descent from Thomas Rogers.<br>Ninth in descent from John Alden.<br>Tenth in descent from William Mullins. |
| 1472           | 558          | STOWELL, AMELIA WILGUS <i>Esty</i> (Mrs. Calvin D.), Ithaca, N. Y.<br>Ninth in descent from James Chilton.   |
| 1621           | 594          | STOWERS, MORRIS EDWARDS, Scranton, Pa.<br>Eighth in descent from William Bradford.   |
| 80             | 80           | STRINGER, GEORGE ALFRED, Buffalo, N. Y.<br>Eighth in descent from John Alden.<br>Ninth in descent from William Mullins.  |
| 149            | 149          | STRONG, ALMA BARTON, Golden Bridge, N. Y.<br>Eighth in descent from William Bradford.  |
| 334            | 215          | STRONG, ELIZA, New York City.<br>Eighth in descent from William Bradford.  |
| 1345           | 527          | STRONG, MARTHA HOWARD <i>Prentice</i> (Mrs. Theron George), New York City.<br>Eighth in descent from Francis Cooke.  |

General  
No.State  
No.

- 94 94 STRONG, WILLIAM WOLCOTT, Kenosha, Wis.  
Ninth in descent from William Bradford.
- 1014 437 STURTEVANT, CHARLES LYON, Washington,  
D. C.  
Tenth in descent from James Chilton.
- 1625 596 SWAN, HENRY TILDEN, New York City.  
Ninth in descent from William Bradford.
- 1694 619 SWAN, MARIE LOUISE *Paine* (Mrs. Henry  
Tilden), New York City.  
Tenth in descent from John Alden.  
Eleventh in descent from William Mullins.
- 1677 610 SWINBURNE, MRS. LAURA A. *Perry*, New  
York City.  
Ninth in descent from Samuel Fuller.  
Tenth in descent from Edward Fuller.
- 1723 626 TABER, MARTHA AKIN, Pawling, N. Y.  
Ninth in descent from Francis Cooke.  
Eighth in descent from John Cooke.  
Ninth in descent from John Cooke (in two  
lines).  
Ninth in descent from Thomas Rogers.  
Ninth in descent from John Alden.  
Ninth in descent from Richard Warren.  
Tenth in descent from Francis Cooke (in  
two lines).

General  
No.

State  
No.

Tenth in descent from William Mullins.  
Tenth in descent from Richard Warren  
(in two lines).

471 259 TAINTOR, EMILY STRONG *Davis* (Mrs.  
George E.), Hartford, Conn.

Ninth in descent from William Bradford.  
Eighth in descent from Francis Cooke.

1729 632 TALMADGE, HELEN ATWOOD *White* (Mrs.  
Henry), New York City.

Ninth in descent from Richard Warren.

756 351 TALMADGE, HENRY, New York City.  
Eighth in descent from William Bradford.

986 424 TARBOX, ELIZABETH LUCRETIA *Lord* (Mrs.  
Henry Fiske), Batavia, N. Y.

Tenth in descent from William Brewster.  
Tenth in descent from John Tilley.  
Ninth in descent from John Howland.

672 331 TAYLOR, DWIGHT WILCOX, New York City.  
Ninth in descent from John Alden.  
Tenth in descent from William Mullins.

1241 505 TAYLOR, GEORGE W., Marinette, Wis.  
Seventh in descent from John Alden.  
Eighth in descent from William Mullins.

General  
No.State  
No.

- 671 330 TAYLOR, MARY JENNETTE *Wilcox* (Mrs. Augustus C.), New York City.  
Eighth in descent from John Alden.  
Ninth in descent from William Mullins.
- 1397 540 TERRY, CHARLES APPLETON, New York City.  
Eighth in descent from William Bradford.
- 601 309 TERRY, FRANCES A. M. *Taft* (Mrs. Charles H.), Brooklyn, N. Y.  
Seventh in descent from John Alden.  
Eighth in descent from William Mullins.
- 374 228 TERRY, GEORGE DAVIS, Brooklyn, N. Y.  
Ninth in descent from William Bradford.
- 1455 551 TERRY, REV. ISRAEL NEWTON, Utica, N. Y.  
Eighth in descent from William Bradford.
- 53 53 TERRY, JOHN TAYLOR, Tarrytown, N. Y.  
Eighth in descent from William Bradford.
- 1553 581 TERRY, JOHN TAYLOR, JR., New York City.  
Ninth in descent from William Bradford.
- 151 151 TERRY, LINDA *Marquand* (Mrs. Roderick),  
New York City.  
Eighth in descent from William Bradford.

- | General<br>No. | State<br>No. |  |
|----------------|--------------|--|
| 1534           | 575          | TERRY, MARY AMELIA, Hartford, Conn.<br>Ninth in descent from William Bradford.   |
| 34             | 34           | TERRY, REV. RODERICK, D.D., New York<br>City.<br>Ninth in descent from William Bradford.   |
| 972            | 411          | TERRY, SETH SPRAGUE, New York City.<br>Eighth in descent from William Bradford.  |
| 136            | 136          | TERRY, WYLLYS, Brooklyn, N. Y.<br>Ninth in descent from William Bradford.  |
| 819            | 383          | THAYER, FRANCIS ANDROS, Brooklyn, N. Y.<br>Eighth in descent from Stephen Hopkins.<br>Eighth in descent from John Alden.<br>Ninth in descent from William Mullins. |
| 1062           | 460          | THAYER, GEORGE WOOD, Rochester, N. Y.<br>Ninth in descent from John Alden.<br>Ninth in descent from Thomas Rogers.<br>Tenth in descent from William Mullins.       |
| 1061           | 459          | THAYER, SAMUEL R., Minneapolis, Minn.<br>Ninth in descent from John Alden.<br>Ninth in descent from Thomas Rogers.<br>Tenth in descent from William Mullins.       |
| 1138           | 479          | THOMPSON, JOHN I., Troy, N. Y.<br>Ninth in descent from William Brewster.  |

General No.	State No.
----------------	--------------

- |      |     |   |
|------|-----|---|
| 1686 | 611 | THOMPSON, ROBERT HALLAM, Troy, N. Y.<br>Ninth in descent from William Brewster.   |
| 1663 | 601 | THOMPSON, REV. WALTER, North Redoubt,<br>N. Y.<br>Ninth in descent from William Brewster.   |
| 1142 | 483 | THOMSON, EMMA HOPKINS <i>Judson</i> (Mrs.<br>David), New York City.<br>Seventh in descent from Stephen Hopkins.<br>Sixth in descent from Giles Hopkins. |
| 335  | 216 | TILDEN, JOHN NEWEL, M.D., Peekskill, N. Y.<br>Seventh in descent from Richard Warren.   |
| 555  | 295 | TILDEN, JOHN NEWEL, JR., Peekskill, N. Y.<br>Eighth in descent from Richard Warren.   |
| 372  | 226 | TODD, EDWIN LINUS, Sing Sing, N. Y.<br>Eighth in descent from Edward Winslow.   |
| 557  | 297 | TOMPKINS, HAMILTON BULLOCK, New York<br>City.<br>Seventh in descent from John Alden.<br>Eighth in descent from William Mullins.                         |
| 1691 | 616 | TOMPKINS, JOHN ALMY, Baltimore, Md.<br>Seventh in descent from John Alden.<br>Eighth in descent from William Mullins.                                   |

- | General<br>No. | State<br>No. |   |
|----------------|--------------|---|
| 114            | 114          | TOTTEN, JOHN REYNOLDS, U. S. A., New<br>York City.<br>Ninth in descent from William Brewster.   |
| 395            | 229          | TOWER, ADELINA, New York City.<br>Tenth in descent from John Alden.<br>Eleventh in descent from William Mullins.  |
| 475            | 263          | TOWNSHEND, CHARLES HERVEY, New<br>Haven, Conn.<br>Ninth in descent from John Tilley.<br>Eighth in descent from John Howland.                                      |
| 175            | 165          | TRACY, JOHN ROBBINS, Stamford, Conn.<br>Eighth in descent from William Bradford.  |
| 822            | 386          | TROWBRIDGE, CATHERINE ALLEN <i>Quincy</i><br>(Mrs. E. Hayes), New Haven, Conn.<br>Seventh in descent from John Howland.<br>Eighth in descent from John Tilley.    |
| 977            | 416          | TROWBRIDGE, EDWIN DWIGHT, New York<br>City.<br>Eighth in descent from John Howland.<br>Ninth in descent from John Tilley.   |
| 979            | 418          | TROWBRIDGE, ELVIRA K. <i>Trowbridge</i> (Mrs.<br>Frederick Kellogg), New York City.<br>Eighth in descent from John Howland.<br>Ninth in descent from John Tilley. |

MAYFLOWER DESCENDANTS

- 978 417 TROWBRIDGE, FREDERICK KELLOGG, New  
York City.  
Eighth in descent from John Howland.  
Ninth in descent from John Tilley.
- 1008 433 TROWBRIDGE, ROBERTSON, New York City.  
Eighth in descent from John Howland.  
Ninth in descent from John Tilley.
- 1687 612 TRUMAN, HENRY HERTEL, Orange, N. J.  
Eighth in descent from William Brewster.
- 757 352 TUCK, HENRY, New York City.  
Seventh in descent from John Howland.  
Eighth in descent from John Tilley.
- 1499 564 TUCK, ROSAMOND, New York City.  
Eighth in descent from John Howland.  
Ninth in descent from John Tilley.
- 801 370 TURNER, FREDERIC MARTIN, Brooklyn, N. Y.  
Eighth in descent from Isaac Allerton.
- 476 264 TYLER, ELIZA M. *Schroeder* (Mrs. Mason  
Whiting), Plainfield, N. J.  
Eighth in descent from William Bradford.
- 1440 545 TYLER, HENRY WHITNEY, New York City.  
Ninth in descent from John Tilley.  
Eighth in descent from John Howland.  
Seventh in descent from Richard Warren.



- | General<br>No. | State<br>No. |   |
|----------------|--------------|---|
| 364            | 218          | TYLER, MASON WHITING, Plainfield, N. J.<br>Eighth in descent from William Bradford.   |
| 1759           | 642          | UPHAM, HENRY PRATT, St. Paul, Minn.<br>Ninth in descent from William White.<br>Eighth in descent from Resolved White.   |
| 989            | 427          | UPHAM, MARY <i>Greene</i> (Mrs. Horace A. J.),<br>Milwaukee, Wis.<br>Ninth in descent from John Howland.<br>Tenth in descent from John Tilley.  |
| 432            | 242          | VAILL, CHARLOTTE FFIRTH <i>Sturdivant</i> (Mrs.<br>Edward E.), Portland, Maine.<br>Eighth in descent from Myles Standish.<br>Eighth in descent from Richard Warren.<br>Eighth in descent from George Soule.<br>Eighth in descent from John Alden.<br>Ninth in descent from William Mullins.<br>Tenth in descent from James Chilton.<br>Seventh in descent from Stephen Hopkins. |
| 748            | 343          | VAN CLEVE, MARGARET FOX, San Luis Po-<br>tosi, Mexico.<br>Eighth in descent from William Bradford.<br>Eighth in descent from Joseph Rogers.<br>Ninth in descent from Thomas Rogers.<br>Ninth in descent from John Alden.<br>Tenth in descent from William Mullins.  |
| 1082           | 462          | VANDERPOEL, MARY VAN BUREN, New York<br>City.<br>Eighth in descent from Richard Warren.   |

General  
No.State  
No.

- 805 374 VANDER VEER, EDGAR ALBERT, Albany,  
N. Y.  
Ninth in descent from Isaac Allerton.  
Tenth in descent from Richard Warren.
- 804 373 VANDER VEER, MARGARET E. *Snow* (Mrs.  
Albert), Albany, N. Y.  
Eighth in descent from Isaac Allerton.  
Ninth in descent from Richard Warren.
- 1695 620 VAN WINKLE, ABBIE *Bishop* (Mrs. Charles  
D.), Brooklyn, N. Y.  
Ninth in descent from William Brewster.
- 676 335 VAUGHAN, MARY HARRIETTE *Newcomb*  
(Mrs. Edward J.), Chicago, Ill.  
Eighth in descent from William Bradford.
- 970 409 VILAS, ELIZABETH *Atwood* (Mrs. Edward  
Perrin), Milwaukee, Wis.  
Ninth in descent from Richard Warren.
- 77 77 VINTON, CHARLES HARROD, M.D., Werners-  
ville, Pa.  
Eighth in descent from John Alden.  
Ninth in descent from William Mullins.
- 750 345 WADSWORTH, EMILY *Marshall* (Mrs.  
George), Buffalo, N. Y.  
Eighth in descent from William Bradford.

- | General<br>No. | State<br>No. |  |
|----------------|--------------|--|
| 363            | 217          | WALKER, WILLIAM ISAAC, New York City.<br>Ninth in descent from Isaac Allerton.   |
| 259            | 197          | WALKER, WILLIAM MACY, New York City.<br>Ninth in descent from John Howland.<br>Tenth in descent from John Tilley.        |
| 821            | 385          | WALLACE, FRANCES IONE <i>Abbe</i> (Mrs. William Addison), Albany, N. Y.<br>Eighth in descent from William Bradford.      |
| 598            | 306          | WALTON, JOHN WHITTLESEY, Cleveland, Ohio.<br>Eighth in descent from William Bradford.                                    |
| 89             | 89           | WARD, REGINALD HENSHAW, New York City.<br>Seventh in descent from John Alden.<br>Eighth in descent from William Mullins. |
| 50             | 50           | WARING, JANET, Yonkers, N. Y.<br>Ninth in descent from Stephen Hopkins.<br>Eighth in descent from Giles Hopkins.         |
| 49             | 49           | WARING, JOHN THOMAS, Yonkers, N. Y.<br>Eighth in descent from Stephen Hopkins.<br>Seventh in descent from Giles Hopkins. |

- 1214 497 WARNER, LUCIEN CALVIN, Irvington on  
Hudson, N. Y.

Eighth in descent from Francis Cooke.

Eighth in descent from Stephen Hopkins.

- 1169 486 WARREN, CHARLES ELLIOT, New York City.  
Eighth in descent from Richard Warren.

- 806 376 WARREN, REV. DANIEL FREDERICK, D.D.,  
Jersey City, N. J.

Sixth in descent from Francis Cooke.

Seventh in descent from Richard Warren.

- 19 19 WARREN, GEORGE HERBERT, Yonkers, N. Y.  
Seventh in descent from Richard Warren.  
Seventh in descent from Edward Doty.  
Seventh in descent from John Howland.  
Seventh in descent from Peregrine White.  
Seventh in descent from Edward Winslow.  
Eighth in descent from William Bradford.  
Eighth in descent from Love Brewster.  
Eighth in descent from John Tilley.  
Eighth in descent from William White.  
Ninth in descent from William Brewster.

- 1347 529 WARREN, MARTHA MABBETT *Warren* (Mrs.  
Walter Phelps), Troy, N. Y.

Eighth in descent from Stephen Hopkins.

Seventh in descent from Giles Hopkins.

- | General<br>No. | State<br>No. |   |
|----------------|--------------|---|
| 35             | 35           | WARREN, PELHAM WINSLOW, New York City.<br>Seventh in descent from Richard Warren.<br>Seventh in descent from Edward Doty.<br>Seventh in descent from John Howland.<br>Seventh in descent from Peregrine White.<br>Seventh in descent from Edward Winslow.<br>Eighth in descent from William Bradford.<br>Eighth in descent from Love Brewster.<br>Eighth in descent from John Tilley.<br>Eighth in descent from William White.<br>Ninth in descent from William Brewster. |
| 1038           | 45I          | WARREN, WALTER PHELPS, Troy, N. Y.<br>Ninth in descent from William Bradford.<br>Eighth in descent from Stephen Hopkins.<br>Seventh in descent from Giles Hopkins.  |
| 1253           | 5II          | WARREN, WILLIAM WATTS JONES, New York City.<br>Eighth in descent from Richard Warren.   |
| 46             | 46           | WASHBURN, JOHN HENRY, New York City.<br>Eighth in descent from Francis Cooke.   |
| 24             | 24           | WASHINGTON, CATHARINE LOUISA <i>Adams</i><br>(Mrs. Allan Cooper), New York City.<br>Eighth in descent from William Mullins.<br>Seventh in descent from John Alden.  |

General  
No.State  
No.

- 883 396 WATSON, LUCY CARLILE, Utica, N. Y.  
Tenth in descent from Richard Warren.  
Tenth in descent from Francis Cooke.  
Ninth in descent from John Cooke.
- 810 380 WATSON, WILLIAM HENRY, Utica, N. Y.  
Ninth in descent from Richard Warren.  
Ninth in descent from Francis Cooke.  
Eighth in descent from John Cooke.
- 74 74 WEBB, WILLIAM WATSON, Rochester, N. Y.  
Eighth in descent from William Bradford.
- 1234 502 WEED, EDWARD FRANKLIN, New York City.  
Tenth in descent from John Tilley.  
Ninth in descent from John Howland.
- 1052 453 WEED, NELLIE S. *Jones* (Mrs. Samuel R.),  
New York City.  
Eighth in descent from John Howland.  
Ninth in descent from John Tilley.
- 974 413 WELLINGTON, WALTER LIVERSIDGE, Brook-  
lyn, N. Y.  
Seventh in descent from John Alden.  
Eighth in descent from William Mullins.
- 963 404 WENDELKEN, SARAH *Sisson* (Mrs. John  
M.), Dallas, Tex.  
Eighth in descent from William Bradford.

- | General<br>No. | State<br>No. |   |
|----------------|--------------|---|
| 675            | 334          | WHEELER, AGEMA VILETTE, Brooklyn, N. Y.<br>Ninth in descent from John Alden.<br>Tenth in descent from William Mullins.  |
| 292            | 209          | WHEELER, CHARLES VOLNEY, Little Falls,<br>N. Y.<br>Eighth in descent from William Bradford.   |
| 1536           | 577          | WHEELER, WALTER RICHARDS, New York<br>City.<br>Ninth in descent from William White.<br>Eighth in descent from Resolved White.<br>Eighth in descent from Degory Priest.  |
| 1533           | 574          | WHITE, ALFRED LIVINGSTONE, New York<br>City.<br>Ninth in descent from Richard Warren.   |
| 399            | 231          | WHITE, CHARLES GODDARD, Boston, Mass.<br>Eighth in descent from William White.<br>Seventh in descent from Peregrine White.  |
| 991            | 429          | WHITE, ELIZA MATILDA <i>Chandler</i> (Mrs.<br>Stephen VanCulen), Brooklyn, N. Y.<br>Seventh in descent from Myles Standish.<br>Seventh in descent from John Alden.<br>Eighth in descent from William Mullins. |
| 1736           | 639          | WHITE, WILLIAM GARDNER, St. Paul, Minn.<br>Tenth in descent from William White.<br>Ninth in descent from Resolved White.  |

130  
General  
No.

State  
No.

MAYFLOWER DESCENDANTS

- 1517 573 WHITNEY, DRAKE, Niagara Falls, N. Y.  
Eighth in descent from Thomas Rogers.  
Seventh in descent from Henry Samson.
- 1722 625 WHITNEY, LUCY WILLIAMS *Hallam* (Mrs.  
Thomas Henry), New York City.  
Eighth in descent from John Howland.  
Ninth in descent from John Tilley.
- 145 145 WHITNEY, WILLIAM COLLINS, New York  
City.  
Eighth in descent from William Bradford.
- 437 247 WICKER, CASSIUS MILTON, New York City.  
Ninth in descent from James Chilton.
- 634 317 WICKES, HARRIETTE DOUW *Alley* (Mrs.  
Thomas Parmelee), New York City.  
Eighth in descent from John Alden.  
Ninth in descent from William Mullins.
- 854 389 WIGHT, CHARLES HENRY, Brooklyn, N. Y.  
Ninth in descent from Stephen Hopkins.  
Eighth in descent from Giles Hopkins.
- 665 324 WILLARD, EDWARD AUGUSTUS, New York  
City.  
Eighth in descent from William Bradford.  
Eighth in descent from Richard Warren.



- | General<br>No. | State<br>No. |  |
|----------------|--------------|--|
| 803            | 372          | WILLARD, GLADYS, Brooklyn, N. Y.<br>Ninth in descent from William Bradford.<br>Ninth in descent from Richard Warren.                                 |
| 519            | 275          | WILLARD, JAMES LE BARON, Brooklyn, N. Y.<br>Eighth in descent from William Bradford.<br>Eighth in descent from Richard Warren.                       |
| 802            | 371          | WILLARD, MARION BRADFORD, New York<br>City.<br>Ninth in descent from William Bradford.<br>Ninth in descent from Richard Warren.                      |
| 520            | 276          | WILLIAMS, JOANNA, Yonkers, N. Y.<br>Ninth in descent from John Alden.<br>Tenth in descent from William Mullins.                                      |
| 521            | 277          | WILLIAMS, SARAH, Yonkers, N. Y.<br>Ninth in descent from John Alden.<br>Tenth in descent from William Mullins.                                       |
| 755            | 350          | WIRES, JOSEPHINE <i>Hatch</i> (Mrs. Rodney S.),<br>Burlington, Vt.<br>Seventh in descent from John Alden.<br>Eighth in descent from William Mullins. |
| 1184           | 490          | WOODRUFF, LILIAN CHURCHILL <i>Bell</i> (Mrs.<br>James Parsons), Litchfield, Conn.<br>Ninth in descent from Richard Warren.                           |

132  
General  
No.

State  
No.

MAYFLOWER DESCENDANTS

- 668 327 WOODWARD, ANNE MAY *Farnam* (Mrs. Frank L.), Denver, Col.  
Ninth in descent from John Howland.  
Tenth in descent from John Tilley.
- 1369 532 WOOTTON, MARY *Wright* (Mrs. Edwin H.), New York City.  
Eighth in descent from John Alden.  
Ninth in descent from William Mullins.
- 985 423 WORK, MARIE PIERCE *Warner* (Mrs. James Henry), Lawrence, L. I.  
Eighth in descent from William Bradford.
- 436 246 WORTHINGTON, GEORGE, Bennington Centre, Vt.  
Ninth in descent from Isaac Allerton.



Deceased.

- 41 41 BACKUS, MARIA AVERILL, Schenectady, N.Y.  
Ninth in descent from William Bradford.  
Died November 29, 1898.
- 1445 550 BLAKELEY, RUSSELL, St. Paul, Minn.  
Seventh in descent from Myles Standish.  
Seventh in descent from John Alden.  
Eighth in descent from William Mullins.  
Died February 5, 1901.

- | General<br>No. | State<br>No. |  |
|----------------|--------------|--|
| 281            | 202          | BORUP, MARY WATSON BRANDRETH (Mrs.<br>Henry Dana), Germantown, Pa.<br>Eighth in descent from Edward Winslow.<br>Died November 19, 1897.  |
| 163            | 153          | BREWSTER, BENJAMIN, New York City.<br>Eighth in descent from William Brewster.<br>Died September 4, 1897.  |
| 290            | 207          | CHAPMAN, CHANDLER PEASE, Madison, Wis.<br>Ninth in descent from William Bradford.<br>Died May 12, 1897.  |
| 174            | 164          | DODGE, KATHERINE HANNAH ALDEN (Mrs.<br>Omri Alonzo), Brooklyn, N. Y.<br>Seventh in descent from John Alden.<br>Eighth in descent from William Mullins.<br>Died December 31, 1900.  |
| 21             | 21           | HILL, AMELIA LEAVITT <i>Footc</i> (Mrs. Edward<br>Bruce), New York City.<br>Seventh in descent from John Howland.<br>Eighth in descent from John Tilley.<br>Died December 7, 1900. |
| 166            | 156          | JAMES, EDWARD CHRISTOPHER, New York<br>City.<br>Eighth in descent from William Bradford.<br>Died March 24, 1901.   |

- 134 MAYFLOWER DESCENDANTS  
General State  
No. No.
- 405 237 KNEELAND, JAMES, Milwaukee, Wis.  
Eighth in descent from Edward Fuller.  
Died September 6, 1899.
- 1226 500 LONGSTREET, CAROLINE ADRIANCE REDFIELD  
(Mrs. Cornelius Tyler), Syracuse, N. Y.  
Seventh in descent from John Alden.  
Eighth in descent from William Mullins.  
Died October 12, 1900.
- 279 201 McLEAN, ANNE WATERS (Mrs. Charles),  
New Hartford, N. Y.  
Seventh in descent from Richard Warren.  
Died October 3, 1900.
- 213 175 MAYO, CHARLES EDWIN, St. Paul, Minn.  
Eighth in descent from William Brewster.  
Died April 23, 1899.
- 1535 576 MOWER, CARO BUCK (Mrs. Eugene S.), Ro-  
selle, N. J.  
Ninth in descent from Myles Standish.  
Died April 11, 1900.
- 43 43 MUNSON, HENRY THEODORE, New York City.  
Ninth in descent from John Howland.  
Tenth in descent from John Tilley.  
Died April 27, 1897.

- | General<br>No. | State<br>No. |  |
|----------------|--------------|--|
| 139            | 139          | NEWCOMB, JOHN BEARSE, Elgin, Ill.<br>Seventh in descent from William Bradford.<br>Died July 2, 1897.   |
| 227            | 181          | PLYER, CHARLES WHITING, New York City.<br>Eighth in descent from William Bradford.<br>Died December 2, 1897.   |
| 56             | 56           | READ, JOHN MEREDITH, Paris, France.<br>Eighth in descent from William Bradford.<br>Died December 27, 1896.   |
| 674            | 333          | STEERS, ANNA ALIDA <i>Mersereau</i> (Mrs.<br>Edward P.), New York City.<br>Eighth in descent from William Bradford.<br>Died March 25, 1901.                            |
| 64             | 64           | STRONG, WILLIAM RIPLEY, Golden Bridge,<br>N. Y.<br>Seventh in descent from William Bradford.<br>Died January 1, 1901.  |
| 164            | 154          | WALKER, CORNELIA T. <i>Macy</i> (Mrs. Isaac<br>H.), New York City.<br>Eighth in descent from John Howland.<br>Ninth in descent from John Tilley.<br>Died May 15, 1897. |



SOCIETY OF  
MAYFLOWER DESCENDANTS IN THE  
STATE OF CONNECTICUT

ORGANIZED MARCH 7, 1896

OFFICERS OF THE  
SOCIETY OF MAYFLOWER DESCENDANTS  
IN THE STATE OF CONNECTICUT



*Governor*

HON. LYMAN DENISON BREWSTER, Danbury

*Deputy Governor*

WILLIAM MOLTHROP STARK, New London

*Captain*

ROYAL BIRD BRADFORD, REAR-ADMIRAL, U. S. N.

*Secretary*

NATHAN HOLT SMITH, New London

*Treasurer*

GILBERT SMITH RAYMOND, Norwich

*Historian*

EDWIN ALLSTON HILL, New Haven

*Elder*

REV. JAMES GIBSON JOHNSON, D.D., Farmington

*Assistants*

WILLIAM M. STARK

PERCY COE EGGLESTON

MRS. CATHARINE A. DUDLEY BRAMBLE

MRS. GEORGE D. WHITTLESEY

MRS. JOHN L. BRANCH

MISS ELIZABETH M. BROWN

MISS HELEN M. AVERY







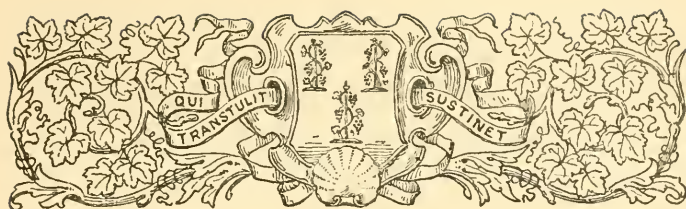

## MEMBERS

*(The maiden surname of married women is printed in italics)*

General No.	State No.	
377	68	ALDEN, HATTIE LUCINDA, Washington, D. C. Seventh in descent from John Alden. Eighth in descent from William Mullins.
1203	190	ALLEN, EDITH CRANE <i>Lefferts</i> (Mrs. William Bradford), Hartford, Conn. Ninth in descent from Isaac Allerton.
219	11	ALLENDER, SARAH LOUISE (Mrs. Nelson J.), New London, Conn. Eighth in descent from John Alden. Ninth in descent from William Mullins.
345	65	APPLEBY, ELIZABETH <i>Waller</i> (Mrs. William R.), Minneapolis, Minn. Ninth in descent from William Brewster.

140  
General  
No.

State  
No.

MAYFLOWER DESCENDANTS

- 398      76 ARMS, FRANK THORNTON, U. S. N., Brooklyn, N. Y.  
Ninth in descent from William Brewster.
- 297      44 ARMS, GRACE *Turner* (Mrs. Frank H.),  
Brooklyn, N. Y.  
Eighth in descent from William Brewster.
- 450      84 AVERY, ELIZA WARREN, Norwich, Conn.  
Ninth in descent from Richard Warren.
- 1738    220 AVERY, FRANK MONTGOMERY, New York  
City.  
Tenth in descent from William Brewster.
- 241      22 AVERY, HELEN MORGAN, New London,  
Conn.  
Ninth in descent from William Brewster.
- 314      48 BARBOUR, MINARD TOWNSEND, Chicago, Ill.  
Ninth in descent from William Brewster.
- 1287    193 BARNUM, MARY *Nicholls* (Mrs. Charles Wil-  
liam), Lime Rock, Conn.  
Eighth in descent from William Bradford.
- 484      95 BARRY, CARLOS, JR., New London, Conn.  
Ninth in descent from William Brewster.

- | General<br>No. | State<br>No. |  |
|----------------|--------------|--|
| 485            | 96           | BARRY, GENEVIEVE MAUD, New London,<br>Conn.<br>Ninth in descent from William Brewster.   |
| 1112           | 176          | BEEBE, MARY ELDER, Baltimore, Md.<br>Ninth in descent from John Howland.<br>Tenth in descent from John Tilley.   |
| 416            | 77           | BLODGETT, CAROLINE ALTHEA, Waukegan,<br>Ill.<br>Eighth in descent from John Howland.<br>Ninth in descent from John Tilley.   |
| 339            | 62           | BODMAN, ALICE MINARD <i>Barbour</i> (Mrs.<br>William C.), Chicago, Ill.<br>Tenth in descent from William Brewster.   |
| 239            | 21           | BOND, HENRY RICHARDSON, JR., New Lon-<br>don, Conn.<br>Eighth in descent from William Bradford.  |
| 243            | 23           | BRADFORD, ROYAL BIRD, Rear-Admiral<br>U. S. N., Washington, D. C.<br>Seventh in descent from William Bradford.<br>Seventh in descent from Love Brewster.<br>Eighth in descent from William Brewster. |

General  
No.State  
No.

- 623 120 BRAMBLE, CATHERINE ADELIA *Dudley* (Mrs. George J.), New London, Conn.  
Eighth in descent from John Howland.  
Ninth in descent from John Tilley.  
Ninth in descent from William Brewster.
- 160 9 BRANCH, MARY LYDIA *Bolles* (Mrs. John L.), New London, Conn.  
Ninth in descent from William Brewster.
- 1205 192 BREWSTER, LYMAN DENISON, Danbury, Conn.  
Seventh in descent from William Brewster.
- 1100 172 BROWN, CLARA LOUISE, Groton, Conn.  
Ninth in descent from William Brewster.
- 1468 205 BROWN, DAVID CHESTER, Danbury, Conn.  
Tenth in descent from William Brewster.
- 612 109 BROWN, HELEN LOUISE *Sabin* (Mrs. Charles E.), Belvidere, Ill.  
Ninth in descent from William Brewster.
- 396 75 BROWN, ORLANDO, Washington, Conn.  
Ninth in descent from William Brewster.

- | General<br>No. | State<br>No. |   |
|----------------|--------------|---|
| 220            | 12           | BROWNE, ELIZABETH MUSSEY, New London,<br>Conn.<br>Eighth in descent from William Brewster.<br>Ninth in descent from William Brewster<br>(in two lines).         |
| 263            | 29           | BROWNE, THOMAS NICOLL, Lyons, France.<br>Eighth in descent from William Brewster.<br>Ninth in descent from William Brewster<br>(in two lines).                  |
| 1164           | 179          | BUGBEE, GRACE ALTHA <i>Ripley</i> (Mrs. Fred-<br>erick Abroy), Willimantic, Conn.<br>Tenth in descent from William Brewster.                                    |
| 1202           | 189          | BULKLEY, REBEKAH WHEELER <i>Pomeroy</i><br>(Mrs. Henry Thorp), Southport, Conn.<br>Eighth in descent from John Tilley.<br>Seventh in descent from John Howland. |
| 839            | 142          | BURNHAM, ELLA ALBERTINE <i>Bradford</i><br>(Mrs. Waterman R.), Norwich, Conn.<br>Seventh in descent from William Bradford.                                      |
| 920            | 159          | BURTON, MARY <i>Williams</i> (Mrs. Lebius De-<br>los), Syracuse, N. Y.<br>Tenth in descent from William Brewster.   |

General  
No.State  
No.

- |      |     |  |
|------|-----|--|
| 161  | 10  | BUTLER, LUCY PALMER, New London, Conn.<br>Ninth in descent from John Howland.<br>Ninth in descent from Richard Warren.<br>Tenth in descent from John Tilley.                       |
| 296  | 43  | BUTLER, WILLIAM WILLIAMS, Gouverneur<br>Slip, New York City.<br>Ninth in descent from Richard Warren.<br>Ninth in descent from John Howland.<br>Tenth in descent from John Tilley. |
| 696  | 133 | CHALKER, CORNELIA WARD <i>Ingham</i> (Mrs.<br>Frank M.), Saybrook, Conn.<br>Eighth in descent from John Alden.<br>Ninth in descent from William Mullins.                           |
| 452  | 86  | CHAPMAN, FANNY <i>Reed</i> (Mrs. R. C.), Nor-<br>wich, N. Y.<br>Ninth in descent from William Bradford.  |
| 1650 | 213 | CHASE, JESSIE CLARA, Detroit, Mich.<br>Ninth in descent from Edward Doty.  |
| 341  | 63  | CHESTER, COLBY MITCHELL, Captain U. S. N.,<br>Washington, D. C.<br>Eighth in descent from William Brewster.  |
| 466  | 88  | CHESTER, WALSTEIN ROATH, Boston, Mass.<br>Eighth in descent from William Brewster.   |



- | General<br>No. | State<br>No. |  |
|----------------|--------------|--|
| 293            | 40           | CLARK, AUGUSTA <i>Peck</i> (Mrs. Eligus), Lyme,<br>Conn.<br>Eighth in descent from John Alden.<br>Ninth in descent from William Mullins.                           |
| 621            | 118          | CLARK, MARY ANNETTE <i>Foote</i> (Mrs. Enos),<br>Kirkwood, Mo.<br>Eighth in descent from John Howland.<br>Ninth in descent from John Tilley.                       |
| 266            | 32           | COLFAX, ALBERT EBEN, New York City.<br>Ninth in descent from William Brewster.   |
| 1508           | 208          | COLT, MARGARETTE ESTHER <i>Griswold</i> (Mrs.<br>George Kellogg), Winsted, Conn.<br>Eighth in descent from William Bradford.                                       |
| 1428           | 201          | CONE, JAMES BREWSTER, Hartford, Conn.<br>Eighth in descent from William Bradford.  |
| 622            | 119          | CRANDALL, ALICE <i>Greene</i> (Mrs. Herbert L.),<br>New London, Conn.<br>Seventh in descent from William Bradford.   |
| 325            | 53           | CURTISS, FREDERICK HAINES, Boston, Mass.<br>Eighth in descent from John Alden.<br>Eighth in descent from Myles Standish.<br>Ninth in descent from William Mullins. |

General  
No.State  
No.

- 693 130 CUTLER, GRACE *Dennis* (Mrs. Ralph W.),  
Hartford, Conn.  
Ninth in descent from William Bradford.
- 1541 209 DART, MARY *Gregg* (Mrs. Albert C.), Rock  
Island, Ill.  
Eighth in descent from John Alden.  
Ninth in descent from William Mullins.
- 923 162 DAVID, MARY *Stoddard* (Mrs. Miner), Lin-  
coln, Ill.  
Eighth in descent from John Alden.  
Ninth in descent from William Mullins.
- 611 108 DAVIS, FREDERICK WENDELL, Hartford,  
Conn.  
Ninth in descent from William Bradford.
- 1543 211 DAY, KATHERINE SEYMOUR, Hartford, Conn.  
Tenth in descent from William Bradford.
- 469 91 DEVEREUX, CLARA ANNA *Rich* (Mrs. Arthur  
F.), Cincinnati, Ohio.  
Ninth in descent from William Brewster.
- 782 136 DOWNES, FRANCES WILHELMINA *Brown*  
(Mrs. Charles T.), New York City.  
Eighth in descent from Myles Standish.

- | General<br>No. | State<br>No. |   |
|----------------|--------------|---|
| 625            | 122          | DOWNS, ISABELLA PARKER <i>Howland</i> (Mrs. Edgar R.), Denver, Col.<br>Eighth in descent from John Howland.<br>Ninth in descent from John Tilley. |
| 619            | 116          | DUNHAM, SYLVESTER CLARK, Hartford, Conn.<br>Ninth in descent from William Brewster.   |
| 489            | 100          | EGGLESTON, MARY BORRODELL <i>Williams</i> (Mrs. Arthur H.), New London, Conn.<br>Tenth in descent from Richard Warren.                            |
| 155            | 4            | EGGLESTON, PERCY COE, New London, Conn.<br>Eighth in descent from John Alden.<br>Ninth in descent from William Mullins.                           |
| 1111           | 175          | ELLIS, ANNIE FREELAND <i>Corson</i> (Mrs. George William), Hartford, Conn.<br>Ninth in descent from William Brewster.                             |
| 1165           | 180          | ELLIS, GEORGE WILLIAM, Hartford, Conn.<br>Tenth in descent from William Bradford.   |
| 914            | 153          | EMERY, SARAH K. <i>Chester</i> (Mrs. Charles F.), Kansas City, Mo.<br>Eighth in descent from William Brewster.                                    |

General  
No.State  
No.

- 386    72 FELLOWS, ANNIE ANGELINE *Crane* (Mrs.  
Oshea Page), New Dorchester, Mass.  
Seventh in descent from John Alden.  
Eighth in descent from William Mullins.
- 617    114 FOOTE, FLORENCE ANNETTE, Belvidere, Ill.  
Ninth in descent from John Howland.  
Tenth in descent from John Tilley.
- 384    70 FOOTE, HARRIET, Belvidere, Ill.  
Eighth in descent from John Howland.  
Ninth in descent from John Tilley.
- 362    67 FOOTE, JOHN CROCKER, Belvidere, Ill.  
Eighth in descent from John Howland.  
Ninth in descent from John Tilley.
- 513    107 FOOTE, JOHN GARVIN, Belvidere, Ill.  
Ninth in descent from John Howland.  
Tenth in descent from John Tilley.
- 614    111 FOOTE, MARIA GARVIN, Belvidere, Ill.  
Ninth in descent from John Howland.  
Tenth in descent from John Tilley.
- 620    117 FOOTE, MARY *Crocker* (Mrs. John J.), Bel-  
videre, Ill.  
Seventh in descent from John Howland.  
Eighth in descent from John Tilley.

- | General<br>No. | State<br>No. |  |
|----------------|--------------|--|
| 613            | 110          | FOOTE, MARY HELEN, Belvidere, Ill.<br>Ninth in descent from John Howland.<br>Tenth in descent from John Tilley.  |
| 385            | 71           | FRINK, CAROLINE PENDLETON <i>Meech</i> (Mrs.<br>William H.), Chicago, Ill.<br>Seventh in descent from Love Brewster.<br>Eighth in descent from William Brewster. |
| 691            | 128          | FROST, CHRISTINE KELLOG <i>Glover</i> (Mrs.<br>Frederic Worthen), Brooklyn, N. Y.<br>Ninth in descent from Stephen Hopkins.                                      |
| 453            | 87           | FULLER, FREDERICK AUGUSTUS, Mt. Ver-<br>non, N. Y.<br>Ninth in descent from Edward Fuller.   |
| 490            | 101          | GARDNER, MARY CLARK <i>Sherman</i> (Mrs.<br>Stephen A.), New London, Conn.<br>Seventh in descent from John Howland.<br>Eighth in descent from John Tilley.       |
| 917            | 156          | GATES, HORACE PERRY, New York City.<br>Eighth in descent from Edward Fuller.   |
| 918            | 157          | GATES, WILBUR SPENCER, Hartford, Conn.<br>Eighth in descent from Edward Fuller.  |

General  
No.State  
No.

- 1102 174 GAY, CHARLOTTE ELLEN *Watson* (Mrs. Henry), Winsted, Conn.  
Eighth in descent from William Bradford.
- 1199 186 GEER, ELIZA ROGERS *Raymond* (Mrs. Oliver J.), Brooklyn, N. Y.  
Eighth in descent from John Howland.  
Ninth in descent from John Tilley.
- 221 13 GRAVES, FRANCES MANWARING *Miner* (Mrs. Charles B.), New London, Conn.  
Tenth in descent from William Brewster.
- 332 60 GREVE, HARRIET *Fisher* (Mrs. T. L. A.), Cincinnati, Ohio.  
Eighth in descent from Edward Fuller.
- 1195 182 GROSS, CHARLES EDWARD, Hartford, Conn.  
Ninth in descent from William Brewster.
- 1196 183 GROSS, ELLEN *Spencer* (Mrs. Charles E.), Hartford, Conn.  
Eighth in descent from William White.
- 1426 199 HALL, GRACE LOINES, Hartford, Conn.  
Eighth in descent from Edward Doty.
- 1719 218 HALL, JAMES PHILIP, Hartford, Conn.  
Eighth in descent from Edward Doty.

- | General<br>No. | State<br>No. |  |
|----------------|--------------|--|
| 1425           | 198          | HALL, JOHN HENRY, Hartford, Conn.<br>Eighth in descent from Edward Doty.   |
| 1423           | 196          | HALLIGAN, ANNA <i>Roselle</i> (Mrs. William<br>E.), Bridgeport, Conn.<br>Eighth in descent from William Bradford.  |
| 315            | 49           | HARTWELL, JENNIE LAW <i>Barbour</i> (Mrs.<br>Frederick G.), Chicago, Ill.<br>Ninth in descent from William Brewster.   |
| 238            | 20           | HAVEMEYER, JULIA IDA <i>Loomis</i> (Mrs.<br>Charles W.), Hartford, Conn.<br>Ninth in descent from William Brewster.  |
| 1627           | 212          | HAYWOOD, NANCY BISHOP, Batavia, N. Y.<br>Tenth in descent from William Brewster.   |
| 697            | 134          | HILL, EDWIN ALLSTON, Washington, D. C.<br>Ninth in descent from John Alden.<br>Ninth in descent from John Howland.<br>Tenth in descent from William Mullins.<br>Tenth in descent from John Tilley. |
| 1439           | 203          | HITCHCOCK, CHARLES WELLMAN, M.D., De-<br>troit, Mich.<br>Eighth in descent from William Bradford.  |
| 223            | 15           | HOLT, HENRY PETER RENOUF, Tacoma Park,<br>Washington, D. C.<br>Ninth in descent from William Brewster.   |

152  
General  
No.

State  
No.

MAYFLOWER DESCENDANTS

- 1429 202 HOUSE, ALICE JENNETTE *Whiting* (Mrs. Henry Stewart), Hartford, Conn.  
Ninth in descent from William Brewster.
- 846 149 HOYT, MARY *Bull* (Mrs. William Henry), South Norwalk, Conn.  
Ninth in descent from William White.
- 1001 167 HUDSON, ELLEN HIESKELL *Bryan* (Mrs. William Miller), Hartford, Conn.  
Eighth in descent from William Bradford.
- 1002 168 HURST, HARRIET MARIA *Field* (Mrs. Elmore W.), Rock Island, Ill.  
Eighth in descent from John Alden.  
Ninth in descent from William Mullins.
- 386 74 HYDE, FRANK ELDREDGE, Paris, France.  
Ninth in descent from William Brewster.
- 288 39 HYDE, WILLIAM WALDO, Hartford, Conn.  
Ninth in descent from William Brewster.
- 687 124 INGALLS, HARRIET ELIZABETH *Thurston* (Mrs. James M.), Washington, D. C.  
Eighth in descent from William Brewster.
- 1047 170 IVES, MARIE EMILINE, New York City.  
Eighth in descent from John Howland.  
Ninth in descent from John Tilley.



- | General<br>No. | State<br>No. |   |
|----------------|--------------|---|
| 845            | 148          | JACKSON, CYRUS FRANKLIN, Rockville, Conn.<br>Seventh in descent from John Alden.<br>Eighth in descent from William Mullins.           |
| 294            | 41           | JENNINGS, MYRA <i>Fitch</i> (Mrs. Charles B.),<br>New London, Conn.<br>Ninth in descent from William Brewster.                        |
| 686            | 123          | JENNINGS, SARAH DESHON <i>Kirby</i> (Mrs.<br>Isaac S.), South Norwalk, Conn.<br>Eighth in descent from William Brewster.              |
| 467            | 89           | JOHNSON, JAMES GIBSON, D.D., Farming-<br>ton, Conn.<br>Seventh in descent from John Alden.<br>Eighth in descent from William Mullins. |
| 488            | 99           | JONES, CHARLES DAVIS, Cincinnati, Ohio.<br>Ninth in descent from William Brewster.  |
| 428            | 81           | JONES, FRANCES DERING <i>Fosdick</i> (Mrs.<br>Frank J.), Cincinnati, Ohio.<br>Eighth in descent from William Brewster.                |
| 343            | 64           | KELLY, EDWARD LOWELL, Denver, Col.<br>Eighth in descent from Edward Doty.   |
| 262            | 28           | KINNEY, SARAH ELIZABETH <i>Thompson</i><br>(Mrs. John C.), New Haven, Conn.<br>Seventh in descent from William Bradford.              |

487

98

LEONARD, THEODORE OTIS, Detroit, Mich.

Seventh in descent from John Howland.

Eighth in descent from John Tilley.

1003

169

LINCOLN, OLIVE MARIA *Brewster* (Mrs.  
Charles L.), Hartford, Conn.

Seventh in descent from William Brewster.

1467

204

LINDSLEY, LUCY *Harris* (Mrs. Van Sideren),  
Washington, D. C.

Tenth in descent from William Brewster.

331

59

LIPPITT, IDA ST. CLAIR *Jerome* (Mrs. Charles  
C.), New London, Conn.

Tenth in descent from William Brewster.

245

24

LITCHFIELD, LIZZIE POMEROY *Fuller* (Mrs.  
Lorenzo), Willimantic, Conn.

Ninth in descent from William Bradford.

247

25

MANWARING, ELLEN *Barber* (Mrs. Robert  
A.), New London, Conn.

Seventh in descent from William Brewster.

249

26

MANWARING, WOLCOTT BARBER, New Lon-  
don, Conn.

Eighth in descent from William Brewster.

- | General<br>No. | State<br>No. |   |
|----------------|--------------|---|
| 313            | 47           | MARVIN, LOREN PINCKNEY WALDO, Hartford, Conn.<br>Ninth in descent from William Brewster.  |
| 843            | 146          | MASON, CLOTILDE DUCKWITZ, Alameda, Cal.<br>Ninth in descent from William Brewster.  |
| 844            | 147          | MASON, EMILIE DURYEA, Alameda, Cal.<br>Ninth in descent from William Brewster.  |
| 842            | 145          | MASON, FREDERICK ELDRIDGE, Alameda, Cal.<br>Eighth in descent from William Brewster.  |
| 841            | 144          | MCCHRISTIE, JESSIE CAROLENA <i>Jackson</i><br>(Mrs. Robert L.), Rockville, Conn.<br>Eighth in descent from John Alden.<br>Ninth in descent from William Mullins.                  |
| 1720           | 219          | MCGREGOR, EMILY RIPLEY (Mrs. Austin H.), Newark, N. J.<br>Eighth in descent from William Bradford.  |
| 318            | 52           | MILLS, WILLIAM STOWELL, Brooklyn, N. Y.<br>Seventh in descent from Samuel Fuller.<br>Eighth in descent from Edward Fuller.<br>Ninth in descent from Edward Fuller (in two lines). |

General  
No.State  
No.

- 153      2 MINER, LAURENCE WATERMAN, New London, Conn.  
Tenth in descent from William Brewster.
- 482      93 MORGAN, EDITH MAY *Noyes* (Mrs. Christopher), Mystic, Conn.  
Eighth in descent from John Alden.  
Ninth in descent from William Mullins.
- 286      38 MORGAN, HENRY AUGUSTUS, Aurora, N. Y.  
Eighth in descent from William Brewster  
(in two lines).
- 265      31 MORGAN, SARAH HINCKLEY, Port Townsend, Wash.  
Ninth in descent from William Brewster.
- 1424      197 MORSE, MARY *Hamilton* (Mrs. Gardner), New Haven, Conn.  
Eighth in descent from Francis Cooke.
- 1507      207 MOSELEY, EMMA ELIZA, New Haven, Conn.  
Eighth in descent from John Alden.  
Ninth in descent from William Mullins.
- 781      135 MOSELEY, FLORENCE *Chamberlain* (Mrs. William H.), New Haven, Conn.  
Eighth in descent from John Alden.  
Ninth in descent from William Mullins.

- | General<br>No. | State<br>No. |  |
|----------------|--------------|--|
| 449            | 83           | MOTT, DAVID CROCKER, Hamilton, N. Y.<br>Eighth in descent from John Howland.<br>Ninth in descent from John Tilley.   |
| 295            | 42           | MURRAY, JULIA RICHARDS <i>Haughton</i> (Mrs.<br>James O.), Princeton, N. J.<br>Eighth in descent from William Brewster.<br>Eighth in descent from William Bradford.<br>Ninth in descent from John Alden.<br>Tenth in descent from William Mullins. |
| 468            | 90           | NELSON, ABIEL WARD, M.D., New London,<br>Conn.<br>Eighth in descent from John Howland.<br>Ninth in descent from John Tilley.   |
| 689            | 126          | NOEL, ELEANOR FRENEAU <i>Leadbeater</i> (Mrs.<br>Jacob E.), Tacoma, Wash.<br>Tenth in descent from William Brewster.   |
| 378            | 69           | OSGOOD, ELIZA <i>White</i> (Mrs. Frederick L.),<br>Norwich, Conn.<br>Eighth in descent from William Bradford.<br>Tenth in descent from Francis Cooke.<br>Tenth in descent from Richard Warren.   |
| 615            | 112          | PALMER, MARY LOUISE LATIMER <i>Rudd</i><br>(Mrs. Courtland), New London, Conn.<br>Eighth in descent from William Bradford.   |

		MAYFLOWER DESCENDANTS	
158			
General No.	State No.		
1113	177	PARKER, JOHN DWIGHT, Hartford, Conn.	Eighth in descent from Isaac Allerton.
1368	195	PARKER, WILLIAM NEWTON, New Haven, Conn.	Ninth in descent from William Bradford.
848	151	PARKHURST, HARRIET LOUISA <i>Knevals</i> (Mrs. Richard F.), Seattle, Wash.	Ninth in descent from John Alden. Tenth in descent from William Mullins.
1653	216	PATTEN, ANNA CARLYN, Middletown, Conn.	Ninth in descent from John Howland. Tenth in descent from John Tilley.
1288	194	PEARSON, DAISY GRACE <i>Dean</i> (Mrs. Edward J.), Hartford, Conn.	Ninth in descent from William Bradford. Ninth in descent from Richard Warren.
154	3	POTTER, FRANCES, New London, Conn.	Ninth in descent from William Brewster.
786	140	PRESCOTT, FRANK CLARK, Redlands, Cal.	Tenth in descent from William White.
913	152	PRINCE, HARRIET ANN ELMINA, New London, Conn.	Ninth in descent from William Brewster. Ninth in descent from Stephen Hopkins. Ninth in descent from Samuel Fuller.

- | General<br>No. | State<br>No. |   |
|----------------|--------------|---|
| 1200           | 187          | QUAINTANCE, JULIA <i>Williams</i> (Mrs. John),<br>New York City.<br>Eighth in descent from William Brewster.  |
| 448            | 82           | RANDALL, JOHN FREDERIC, St. Louis, Mo.<br>Eighth in descent from William Brewster.  |
| 282            | 36           | RAYMOND, GILBERT SMITH, Norwich, Conn.<br>Ninth in descent from William Brewster.   |
| 1166           | 181          | REED, MARY <i>Bushnell</i> (Mrs. William E.),<br>Norwich, N. Y.<br>Eighth in descent from William Bradford.   |
| 925            | 164          | RICHARDSON, ALICE MARION, New London,<br>Conn.<br>Eighth in descent from Richard Warren.  |
| 924            | 163          | RICHARDSON, MARY ABBIE, New London,<br>Conn.<br>Eighth in descent from Richard Warren.  |
| 278            | 34           | ROBINSON, AMOREH <i>McCall</i> (Mrs. N. D.),<br>Norwich Town, Conn.<br>Eighth in descent from Richard Warren.<br>Eighth in descent from William Brewster.<br>Seventh in descent from John Alden.<br>Eighth in descent from William Mullins. |

General  
No.State  
No.

- 486    97 ROBINSON, NATHANIEL EMMONDS, Wash-  
ington, D. C.  
Eighth in descent from John Alden.  
Ninth in descent from William Mullins.
- 237    19 ROBINSON, SARAH ELIZABETH, New Lon-  
don, Conn.  
Eighth in descent from John Howland.  
Ninth in descent from John Tilley.  
Ninth in descent from William Brewster.
- 1718   217 ROBOTHAM, EDNA LOUISE *Richmond*, South  
Windham, Conn.  
Tenth in descent from Thomas Rogers.
- 1506   206 ROGERS, HORACE, Norwich, Conn.  
Eighth in descent from William Brewster.
- 361    66 ROSE, JENNIE *Stevens* (Mrs. William B.),  
Lincoln, Neb.  
Tenth in descent from William Brewster.
- 326    54 RUDD, LOUISE CONGDON *Beckwith* (Mrs. Ar-  
nold), New London, Conn.  
Eighth in descent from William Brewster.
- 695    132 SABIN, EUGENE FRANCIS, Belvidere, Ill.  
Ninth in descent from William Brewster.



- | General<br>No. | State<br>No. |   |
|----------------|--------------|---|
| 618            | 115          | SABIN, MARY ASENATH, Belvidere, Ill.<br>Ninth in descent from William Brewster.   |
| 616            | 113          | SABIN, SIDNEY AVERY, Belvidere, Ill.<br>Ninth in descent from William Brewster.   |
| 838            | 141          | SKIFF, FREDERICK WOODWARD, Hartford,<br>Conn.<br>Eighth in descent from Edward Fuller.  |
| 1197           | 184          | SKINNER, FLORENCE CLARISSA <i>Roberts</i><br>(Mrs. William C.), Hartford, Conn.<br>Eighth in descent from William White.          |
| 1163           | 178          | SKINNER, WILLIAM CONVERSE, Hartford,<br>Conn.<br>Eighth in descent from John Alden.<br>Ninth in descent from William Mullins.     |
| 157            | 6            | SMITH, ANNIE <i>Holt</i> (Mrs. Frederick M.),<br>New London, Conn.<br>Ninth in descent from William Brewster<br>(in three lines). |
| 982            | 165          | SMITH, ELLEN HAMILTON, Washington,<br>D. C.<br>Ninth in descent from William Brewster.  |
| 840            | 143          | SMITH, GUILFORD, South Windham, Conn.<br>Eighth in descent from William Bradford.   |

General  
No.State  
No.

- 922 161 SMITH, HELEN LOUISE *Tracy* (Mrs. James A.), Hartford, Conn.

Eighth in descent from William Bradford.

Eighth in descent from John Alden.

Ninth in descent from William Mullins.

- 226 18 SMITH, LUCRETIA WRIGHT, New London, Conn.

Ninth in descent from William Brewster.

- 280 35 SMITH, LUCY C. *Raymond* (Mrs. Frank H.), New London, Conn.

Ninth in descent from Richard Warren.

- 511 105 SMITH, MARY L. *Ramsdell* (Mrs. Guilford), South Windham, Conn.

Eighth in descent from William Bradford.

- 1204 191 SMITH, NATHAN HOLT, New London, Conn.

Tenth in descent from William Brewster  
(in three lines).

- 688 125 STANLEY, ALICE STANLEY *Moore* (Mrs. Frederick N.), New Britain, Conn.

Seventh in descent from Peter Brown.

- 158 7 STARK, ELIZABETH CHARLOTTE GRACE, New London, Conn.

Ninth in descent from William Brewster.

General No.	State No.	
159	8	STARK, GENEVIEVE, New London, Conn. Ninth in descent from William Brewster.
156	5	STARK, WILLIAM MOLTHROP, New London, Conn. Ninth in descent from William Brewster.
512	106	STARR, JONATHAN, Terryville, Conn. Eighth in descent from William Brewster. Seventh in descent from John Alden. Eighth in descent from William Mullins.
694	131	STEELE, ANNIE LEE, Hartford, Conn. Ninth in descent from William Bradford.
420	79	STEELE, THOMAS SEDGWICK, Hartford, Conn. Eighth in descent from William Bradford.
1652	215	SUNDERLAND, PAUL U., M.D., Danbury, Conn. Tenth in descent from William Brewster.
1198	185	TAINTOR, ISABELLA <i>Spencer</i> (Mrs. James U.), Hartford, Conn. Eighth in descent from William White.
783	137	TALCOTT, MARY KINGSBURY, Hartford, Conn. Ninth in descent from William Bradford.

General  
No.

State  
No.

- |      |     |  |
|------|-----|--|
| 1427 | 200 | THOMPSON, ELLEN LOUISE <i>Sanford</i> (Mrs. Sherwood S.), New Haven, Conn.<br>Eighth in descent from William Bradford. |
| 418  | 78  | TOTTEN, CHARLES ADELL LEWIS, Milford, Conn.<br>Ninth in descent from William Brewster.                                 |
| 422  | 80  | TOTTEN, EDA, Milford, Conn.<br>Tenth in descent from William Brewster.   |
| 690  | 127 | TRUMBULL, MARY <i>Sisson</i> (Mrs. Frank), Denver, Col.<br>Eighth in descent from William Bradford.                    |
| 224  | 16  | TURNER, ALICE STANTON, New London, Conn.<br>Eighth in descent from William Brewster.                                   |
| 225  | 17  | TURNER, ELISHA, 2d, New London, Conn.<br>Eighth in descent from William Brewster.                                      |
| 847  | 150 | TURNER, LUTHER GUTEAU, Torrington, Conn.<br>Eighth in descent from William Brewster.                                   |
| 481  | 92  | VAILE, JOEL FREDERICK, Denver, Col.<br>Ninth in descent from William Brewster.   |

- | General<br>No. | State<br>No. |  |
|----------------|--------------|--|
| 1201           | 188          | VIAL, ADA ELIZA <i>Osborn</i> (Mrs. Christopher C.), Painesville, Ohio.<br>Eighth in descent from John Howland.<br>Ninth in descent from John Tilley.  |
| 222            | 14           | VIETS, MARY E. <i>Comstock</i> (Mrs. Carl J.),<br>New London, Conn.<br>Ninth in descent from Richard Warren.   |
| 327            | 55           | WALLER, CHARLOTTE <i>Bishop</i> (Mrs. Thomas M.), New London, Conn.<br>Ninth in descent from William Brewster.   |
| 1101           | 173          | WARNER, CHARLES BELDEN, East Haddam,<br>Conn.<br>Eighth in descent from John Howland.<br>Ninth in descent from John Tilley.  |
| 919            | 158          | WHITE, CARRIE HICKS <i>Kelton</i> (Mrs. Hunter C.), Providence, R. I.<br>Eighth in descent from John Howland.<br>Ninth in descent from John Tilley.<br>Ninth in descent from Richard Warren. |
| 1542           | 210          | WHITE, HUNTER CARSON, JR., Providence,<br>R. I.<br>Tenth in descent from Richard Warren.   |
| 328            | 56           | WHITMAN, ARTHUR TRAIN, Chicago, Ill.<br>Ninth in descent from William Brewster.  |

General  
No.State  
No.

- 329 57 WHITMAN, MARY BARBER, Chicago, Ill.  
Ninth in descent from William Brewster.
- 251 27 WHITTLESEY, BETTIE INGHAM *Loomis* (Mrs.  
George D.), New London, Conn.  
Eighth in descent from John Alden.  
Ninth in descent from William Mullins.
- 317 51 ZABRISKIE, ALONZO MORGAN, Aurora, N. Y.  
Ninth in descent from William Brewster  
(in two lines).
- 284 37 ZABRISKIE, LOUISE *Morgan* (Mrs. N. Lan-  
sing), Aurora, N. Y.  
Eighth in descent from William Brewster  
(in two lines).



### Deceased

- 330 58 ADAMS, SARAH MARIA *Smith* (Mrs. Sam-  
uel), Kings Ferry, N. Y.  
Eighth in descent from William Brewster.  
Died March 28, 1900.
- 337 61 ALDEN, WILLIAM FRANCIS, Washington,  
D. C.  
Eighth in descent from John Alden.  
Ninth in descent from William Mullins.  
Died October 29, 1898.

General  
No.

State  
No.

- 1199 186 GEER, ELIZA ROGERS *Raymond* (Mrs. Oliver J.), Brooklyn, N. Y.

Eighth in descent from John Howland.

Ninth in descent from John Tilley.

Died March 1, 1901.

- 1651 214 SQUIRE, AGNES DESHON *Curtis* (Mrs. Allan Butler), Meriden, Conn.

Tenth in descent from John Alden.

Eleventh in descent from William Mullins.

Died June 20, 1900.

- 152 1 STARK, BENJAMIN, New London, Conn.

Eighth in descent from William Brewster.

Died October 10, 1898.

- 921 160 WARNER, CHARLES DUDLEY, LL.D., Deputy-Governor-General, Hartford, Conn.

Seventh in descent from Francis Cooke.

Died October 20, 1900.







SOCIETY OF  
MAYFLOWER DESCENDANTS IN THE  
COMMONWEALTH OF  
MASSACHUSETTS

ORGANIZED MARCH 28, 1896

OFFICERS OF THE  
SOCIETY OF MAYFLOWER DESCENDANTS  
IN THE COMMONWEALTH OF  
MASSACHUSETTS



*Governor*

MYLES STANDISH, M.D.

*Deputy Governor*

WINSLOW WARREN

*Captain*

J. MYLES STANDISH

*Elder*

REV. GEORGE HODGES, D.D.

*Secretary*

GEORGE ERNEST BOWMAN

*Treasurer*

MARCUS MORTON

*Historian*

FREDERICK WESLEY PARKER

*Surgeon*

SAMUEL JASON MIXTER, M.D.

*Assistants*

MORTON DEXTER

MRS. BURR PORTER

MRS. WILLIAM LAWRIE

HENRY SOUTHWORTH SHAW

HORACE H. SOULE, JR.

MISS SARAH HASKELL CROCKER

SUMNER BASS PEARMAIN







## MEMBERS

*(The maiden surname of married women is printed in italics)*

General No.	State No.	
1528	545	ABBOTT, SARAH <i>Swain</i> (Mrs. Charles William), Reading, Mass. Eighth in descent from John Tilley. Seventh in descent from John Howland.
192	12	ADAMS, CHARLES FRANCIS, Boston, Mass. Eighth in descent from William Mullins. Seventh in descent from John Alden.
194	14	ADAMS, CHARLES FRANCIS, 2d, Boston, Mass. Ninth in descent from William Mullins. Eighth in descent from John Alden.
1042	348	ADAMS, EMILY <i>Macy</i> (Mrs. Edward Livingston), Boston, Mass. Ninth in descent from John Tilley. Eighth in descent from John Howland.

General  
No.State  
No.

- 497 115 ADAMS, IDA *Barrett* (Mrs. Charles Elisha),  
Lowell, Mass.  
Eighth in descent from Stephen Hopkins.
- 900 295 ADAMS, JAMES DEXTER, U. S. N., Washing-  
ton, D. C.  
Ninth in descent from Richard Warren.
- 955 334 ADAMS, LAURENCE STOWELL, U. S. N., Nor-  
folk, Va.  
Tenth in descent from Richard Warren.
- 645 173 ADAMS, MARY ANNA *Colony* (Mrs. Melvin  
Ohio), Boston, Mass.  
Ninth in descent from William Mullins.  
Eighth in descent from John Alden.
- 788 242 AGAN, ANNIE HAMILTON, Syracuse, N. Y.  
Ninth in descent from William Bradford.
- 1306 452 AGRY, PAMELIA WASHBURN *Cram* (Mrs.  
George, Jr.), Newton, Mass.  
Eighth in descent from William Bradford.  
Tenth in descent from William Mullins (in  
two lines).  
Ninth in descent from John Alden (in  
two lines).  
Ninth in descent from William Mullins.  
Eighth in descent from John Alden.  
Ninth in descent from John Billington.

General  
No.

State  
No.

Eighth in descent from Francis Billington.  
Ninth in descent from William Brewster.  
Eighth in descent from Love Brewster.  
Eighth in descent from Edward Doty (in  
two lines).

Ninth in descent from Thomas Rogers.  
Ninth in descent from Richard Warren.  
Eighth in descent from Richard Warren.  
Eighth in descent from Edward Winslow.

465    III ALDEN, AMY WENONAH, Boston, Mass.  
Ninth in descent from William Mullins.  
Eighth in descent from John Alden.

338    64 ALDEN, GEORGE ADELBERT, Boston, Mass.  
Eighth in descent from William Mullins.  
Seventh in descent from John Alden.

776    236 ALDEN, GEORGE EDWIN, Wellesley Hills,  
Mass.  
Ninth in descent from William Mullins.  
Eighth in descent from John Alden.

390    91 ALDEN, JAMES BIRNEY, Boston, Mass.  
Eighth in descent from William Mullins.  
Seventh in descent from John Alden.

1328    471 ALLARD, MARY FERRIS *Webb* (Mrs. James  
Ellsworth), Buffalo, N. Y.  
Ninth in descent from William Bradford.

General  
No.State  
No.

1546 554 ALLEN, ABBY LOUISE, Newton Highlands,  
Mass.

Eighth in descent from George Soule.

Ninth in descent from Richard Warren.

427 104 ALLEN, ELMER HOOKER, Boston, Mass.

Eighth in descent from Myles Standish.

Ninth in descent from William Mullins.

Eighth in descent from John Alden.

354 76 ALLEN, EMMA *Wadleigh* (Mrs. Charles  
Frederick), Boston, Mass.

Tenth in descent from William Mullins.

Ninth in descent from John Alden.

Ninth in descent from William Mullins.

Eighth in descent from John Alden.

Ninth in descent from Isaac Allerton.

Ninth in descent from John Billington (in  
two lines).

Eighth in descent from Francis Billington  
(in two lines).

Ninth in descent from James Chilton.

Eighth in descent from Francis Eaton.

Seventh in descent from Samuel Eaton.

Eighth in descent from Samuel Fuller.

Ninth in descent from John Tilley.

Eighth in descent from John Howland.

934 313 ALLEN, FANNY BASSETT, West Newton,  
Mass.

Ninth in descent from William Brewster.



- | General<br>No. | State<br>No. |   |
|----------------|--------------|---|
| 732            | 226          | ALLEN, FRANCIS RICHMOND, Boston, Mass.<br>Tenth in descent from William Mullins.<br>Ninth in descent from John Alden.<br>Ninth in descent from William Mullins.<br>Eighth in descent from John Alden.<br>Ninth in descent from Thomas Rogers. |
| 721            | 215          | ALLEN, REV. FREDERICK BAYLIES, Boston,<br>Mass.<br>Tenth in descent from William Mullins.<br>Ninth in descent from John Alden.  |
| 107            | 546          | ALLEN, GRACE MASON <i>Weston</i> (Mrs. Wal-<br>ter), Newton Highlands, Mass.<br>Seventh in descent from George Soule.<br>Eighth in descent from Richard Warren.   |
| 639            | 167          | ALLEN, JOHN WESTON, Boston, Mass.<br>Eighth in descent from George Soule.<br>Ninth in descent from Richard Warren.  |
| 276            | 46           | AMES, HARRIET STETSON, Swampscott, Mass.<br>Eighth in descent from Francis Cooke.<br>Eighth in descent from Edward Doty.  |
| 244            | 33           | AMES, JOSEPH BLANCHARD, Brookline, Mass.<br>Eighth in descent from Francis Cooke.<br>Eighth in descent from Edward Doty.  |

176  
General  
No.

State  
No.

MAYFLOWER DESCENDANTS

- 275    45 AMES, ORILLA PARKE, Swampscott, Mass.  
Eighth in descent from Francis Cooke.  
Eighth in descent from Edward Doty.
- 1282   439 ANTHONY, ARTHUR COX, New York, N. Y.  
Eighth in descent from Myles Standish.  
Ninth in descent from William Mullins.  
Eighth in descent from John Alden.
- 1307   453 ANTHONY, HATTIE PITTS PIERCE *Weeks*  
(Mrs. Silas Reed), Boston, Mass.  
Ninth in descent from William Brewster.
- 1276   433 ANTHONY, HENRIETTA ROGERS, Boston,  
Mass.  
Eighth in descent from Myles Standish.  
Ninth in descent from William Mullins.  
Eighth in descent from John Alden.
- 1383   493 ANTHONY, SARAH COX (Mrs. Edmund, Jr.),  
Fairhaven, Mass.  
Eighth in descent from Samuel Fuller.
- 1193   412 ANTHONY, SILAS REED, Boston, Mass.  
Eighth in descent from Myles Standish.  
Ninth in descent from William Mullins.  
Eighth in descent from John Alden.
- 190    10 APPLETON, NATHAN, Boston, Mass.  
Eighth in descent from James Chilton.

- | General<br>No. | State<br>No. |   |
|----------------|--------------|---|
| 1365           | 486          | APSEY, LAURA LOUISE <i>Soule</i> (Mrs. Albert Stokes), Cambridge, Mass.<br>Seventh in descent from George Soule.  |
| 796            | 250          | ARNOLD, ABBY PARKER <i>Coffin</i> (Mrs. Richard), Boston, Mass.<br>Eighth in descent from Myles Standish.<br>Ninth in descent from William Mullins.<br>Eighth in descent from John Alden.   |
| 654            | 182          | ARNOLD, TIRZAH STRONG <i>Emerson</i> (Mrs. George Francis), Brookline, Mass.<br>Eighth in descent from William Mullins.<br>Seventh in descent from John Alden.<br>Eighth in descent from Francis Cooke.<br>Seventh in descent from Francis Cooke. |
| 897            | 292          | ATKINSON, JOHN, West Newton, Mass.<br>Ninth in descent from William Bradford.   |
| 937            | 316          | ATKINSON, LIZZIE DANIEL ROSE, M.D., West Newton, Mass.<br>Ninth in descent from William Bradford.   |
| 932            | 311          | ATKINSON, MAUD LANCASTER, West Newton, Mass.<br>Ninth in descent from William Bradford.   |

General  
No.State  
No.

- 710    203    ATWOOD, CLARA MARIA *Freeman* (Mrs.  
Ebenezer Tilton), Boston, Mass.

Ninth in descent from William Brewster.

Eighth in descent from Stephen Hopkins  
(in two lines).

- 703    196    ATWOOD, MARY FRANCES, Chelsea, Mass.

Eighth in descent from Stephen Hopkins.

Ninth in descent from Stephen Hopkins.

Eighth in descent from Giles Hopkins.

Eighth in descent from Degory Priest.

- 1466    526    AXTELL, DECATUR, Richmond, Va.

Ninth in descent from William Mullins.

Eighth in descent from John Alden.

- 1640    611    BABCOCK, AUGUSTUS HATCH, Bangor, Me.

Eighth in descent from Degory Priest.

- 273    43    BACON, HORACE SARGENT, Lowell, Mass.

Ninth in descent from William Mullins.

Eighth in descent from John Alden.

Tenth in descent from William Mullins (in  
two lines).

Ninth in descent from John Alden (in two  
lines).

- 1676    618    BAKER, LORENZO DOW, Wellfleet, Mass.

Seventh in descent from Stephen Hopkins.

Sixth in descent from Giles Hopkins.

- | General<br>No. | State<br>No. |   |
|----------------|--------------|---|
| 1041           | 347          | BALDWIN, JULIA ADÈLE <i>Strong</i> (Mrs. Lyman Hayden), Detroit, Mich.<br>Ninth in descent from James Chilton.  |
| 1635           | 606          | BALLORD, FRANCES AURILLA <i>Webb</i> (Mrs. Esek Steere), Davenport, Iowa.<br>Seventh in descent from William Bradford.  |
| 709            | 202          | BANGS, GEORGINA <i>Skillings</i> (Mrs. Elisha Dillingham), Winchester, Mass.<br>Eighth in descent from Isaac Allerton.  |
| 867            | 279          | BARKER, ANNA WARE <i>Briggs</i> (Mrs. George Gardner), Plymouth, Mass.<br>Ninth in descent from Richard Warren.   |
| 571            | 142          | BARKER, EDWARD TOBEY, Cambridge, Mass.<br>Sixth in descent from Samuel Fuller.<br>Seventh in descent from William Mullins.<br>Sixth in descent from John Alden.   |
| 572            | 143          | BARKER, ELIZABETH LEONARD <i>Hooper</i> (Mrs. Edward Tobey), Cambridge, Mass.<br>Eighth in descent from William Bradford.<br>Eighth in descent from William Mullins.<br>Seventh in descent from John Alden.<br>Ninth in descent from James Chilton.<br>Eighth in descent from James Chilton.<br>Seventh in descent from Francis Cooke (in two lines).<br>Eighth in descent from Richard Warren. |

General  
No.State  
No.

- 659 187 BARRELL, WALTER LEWIS, Baltimore, Md.  
Eighth in descent from William Mullins.  
Seventh in descent from John Alden.
- 711 204 BARTHOLOW, MARIA *Walker* (Mrs. Roberts),  
Philadelphia, Pa.  
Seventh in descent from William Brewster.  
Sixth in descent from Love Brewster.  
Eighth in descent from Francis Cooke.  
Eighth in descent from Stephen Hopkins.
- 996 339 BARTLETT, CHARLES, Cincinnati, Ohio.  
Eighth in descent from Richard Warren.
- 1577 574 BASS, JOSEPH PARKER, Bangor, Me.  
Eighth in descent from William Brewster.
- 1129 395 BATES, ANNA *Washburne* (Mrs. Joshua),  
Bridgewater, Mass.  
Ninth in descent from Francis Cooke.  
Eighth in descent from Isaac Allerton.  
Ninth in descent from Richard Warren.
- 1386 496 BATES, ARVILLA FRANCES *Le Count* (Mrs.  
George Henry Whitney), Boston, Mass.  
Eighth in descent from John Tilley.  
Seventh in descent from John Howland.
- 1594 579 BEAL, BOYLSTON ADAMS, Nahant, Mass.  
Ninth in descent from William Mullins.  
Eighth in descent from John Alden.

- | General<br>No. | State<br>No. |  |
|----------------|--------------|--|
| 1633           | 604          | BELCHER, HANNAH BUTLER <i>Nye</i> (Mrs.<br>Henry Alden), Randolph, Mass.<br>Ninth in descent from John Tilley.<br>Eighth in descent from John Howland.   |
| 1364           | 485          | BENEDICT, WILLIAM LEONARD, Boston,<br>Mass.<br>Ninth in descent from Richard Warren.   |
| 1697           | 624          | BLANCHARD, MARY LOVELL, South Wey-<br>mouth, Mass.<br>Ninth in descent from William Mullins.<br>Eighth in descent from John Alden.   |
| 1271           | 428          | BLANCHARD, SUSANNA REED, South Wey-<br>mouth, Mass.<br>Ninth in descent from William Mullins.<br>Eighth in descent from John Alden.  |
| 868            | 280          | BLANCHARD, WALTER EVERETT, Boston,<br>Mass.<br>Eighth in descent from William Mullins.<br>Seventh in descent from John Alden.<br>Ninth in descent from William Bradford.<br>Ninth in descent from James Chilton.<br>Eighth in descent from Francis Cooke.<br>Ninth in descent from Richard Warren. |
| 1124           | 390          | BLATCHFORD, CARITA TYLER <i>Clark</i> (Mrs.<br>Charles H.), Chicago, Ill.<br>Tenth in descent from William Brewster.   |

General  
No.State  
No.

- 908 303 BLISS, FREDERIC WRIGHT, Boston, Mass.  
Eighth in descent from Richard Warren.
- 909 304 BLISS, GEORGE DANFORTH, M.D., Boston,  
Mass.  
Eighth in descent from Richard Warren.
- 814 253 BLISS, HANNAH THOMSON *Munroe* (Mrs.  
Cyrus Wheaton), Boston, Mass.  
Seventh in descent from Richard Warren.
- 1489 532 BLODGETT, MABEL LOUISE *Fuller* (Mrs. Ed-  
ward Everett), Brookline, Mass.  
Tenth in descent from Richard Warren.
- 90 543 BLOOD, JOHN BALCH, Boston, Mass.  
Ninth in descent from William Mullins.  
Eighth in descent from John Alden.
- 719 212 BOWEN, HENRY JAMES, Boston, Mass.  
Eighth in descent from Richard Warren.  
Ninth in descent from William Mullins.  
Eighth in descent from John Alden.  
Tenth in descent from William Brewster.  
Ninth in descent from William Brewster.  
Ninth in descent from William White.  
Eighth in descent from Peregrine White.  
Eighth in descent from William White (in  
two lines).  
Seventh in descent from Peregrine White  
(in two lines).



General  
No.State  
No.

- 207 27 BOWMAN, AUSTIN LORD, New York, N. Y.  
Tenth in descent from William Brewster.
- 1488 531 BOWMAN, ERNESTINE *Lord* (Mrs. George Augustus), East Hartford, Conn.  
Ninth in descent from William Brewster.
- 121 1 BOWMAN, GEORGE ERNEST, Boston, Mass.  
Tenth in descent from William Brewster.
- 1613 598 BOWMAN, REV. JOHN ELLIOT, Cumberland Gap, Tenn.  
Eighth in descent from Stephen Hopkins.
- 816 255 BRADFORD, ANN ALTHEA, Boston, Mass.  
Eighth in descent from William Bradford.  
Tenth in descent from William Mullins (in two lines).  
Ninth in descent from John Alden (in two lines).  
Ninth in descent from William Mullins.  
Eighth in descent from John Alden.  
Ninth in descent from John Tilley (in two lines).  
Eighth in descent from John Howland (in two lines).  
Ninth in descent from Thomas Rogers (in two lines).

193

13

BRADFORD, GAMALIEL, Boston, Mass.

Seventh in descent from William Bradford.

Ninth in descent from William Mullins.

Eighth in descent from John Alden.

Eighth in descent from William Mullins.

Seventh in descent from John Alden.

Seventh in descent from William Mullins.

Sixth in descent from John Alden.

Eighth in descent from William Brewster.

Seventh in descent from Love Brewster.

Eighth in descent from Thomas Rogers.

Eighth in descent from Richard Warren.

569

140

BRADFORD, GEORGE LUTHER, Utica, N. Y.

Seventh in descent from William Bradford.

1043

349

BRADFORD, HARRY PRINCE, Somerville,  
Mass.

Eighth in descent from William Bradford.

640

168

BRADLEY, EMMA FRANCES *James* (Mrs. Jeremiah Payson), Boston, Mass.

Eighth in descent from William White.

Seventh in descent from Peregrine White.

Ninth in descent from William Mullins.

Eighth in descent from John Alden.

1380

490

BRAY, SUSAN MARIA *Morton* (Mrs. Alonzo Butler), Boston, Mass.

Seventh in descent from William Bradford

(in eight lines).

General  
No.

State  
No.

Ninth in descent from William Mullins (in four lines).

Eighth in descent from John Alden (in four lines).

Ninth in descent from William Brewster (in four lines).

Eighth in descent from Love Brewster (in four lines).

Ninth in descent from Richard Warren (in four lines).

1088 369 BRAYTON, ANTOINETTE PERCIVAL *Belden*  
(Mrs. Charles Ray), Providence, R. I.

Seventh in descent from George Soule.

Ninth in descent from William Mullins.

Eighth in descent from John Alden.

Eighth in descent from Richard Warren.

575 146 BREWSTER, BENJAMIN EMMONS, Dedham,  
Mass.

Eighth in descent from William Brewster.

Seventh in descent from Love Brewster.

Tenth in descent from William Mullins.

Ninth in descent from John Alden.

1154 404 BREWSTER, REV. CHARLES AUGUSTUS, Vine-  
land, N. J.

Eighth in descent from William Brewster.

Seventh in descent from Love Brewster.

Ninth in descent from John Tilley.

Eighth in descent from John Howland.

General  
No.State  
No.

1605    590 BREWSTER, CHARLES ELLIS, Minneapolis,  
Minn.

Eighth in descent from William Brewster.  
Seventh in descent from Love Brewster.

1274    431 BREWSTER, SARAH CROCKER, Boston, Mass.  
Eighth in descent from William Brewster.

1544    551 BRIGGS, EDWARD CORNELIUS, M.D., Boston,  
Mass.  
Eighth in descent from William Mullins.  
Seventh in descent from John Alden.

998    340 BRIGHAM, MARY SNOW *Percival* (Mrs. Lori-  
man Stevens), Marlborough, Mass.  
Eighth in descent from Stephen Hopkins.  
Ninth in descent from Edward Fuller.

903    298 BROOKS, FREDERICK MANNING, Brookline,  
Mass.  
Ninth in descent from William Mullins.  
Eighth in descent from John Alden.  
Ninth in descent from Edward Fuller.  
Ninth in descent from Richard Warren.

298    47 BROOKS, LYMAN LORING, Newton Centre,  
Mass.  
Ninth in descent from William Mullins.  
Eighth in descent from John Alden.  
Ninth in descent from Edward Fuller.  
Ninth in descent from Richard Warren.

- | General<br>No. | State<br>No. |  |
|----------------|--------------|--|
| 248            | 35           | BROOKS, MARIA CORDELIA <i>Loring</i> (Mrs. Lyman B.), Boston, Mass.<br>Eighth in descent from William Mullins.<br>Seventh in descent from John Alden.<br>Eighth in descent from Edward Fuller.<br>Eighth in descent from Richard Warren. |
| 309            | 58           | BROOKS, WALTER CURTIS, Boston, Mass.<br>Ninth in descent from William Mullins.<br>Eighth in descent from John Alden.   |
| 1491           | 534          | BRYANT, HELEN BRADFORD <i>Burgess</i> (Mrs. Henry Lyman), Brockton, Mass.<br>Eighth in descent from Richard Warren.<br>Eighth in descent from George Soule.  |
| 379            | 85           | BUCK, MARY WESTCOTT <i>Lawrie</i> (Mrs. Walter), Andover, Mass.<br>Ninth in descent from Edward Fuller.<br>Ninth in descent from Peter Brown.  |
| 391            | 92           | BULLOCK, EMMA <i>Westcott</i> (Mrs. Jonathan Russell), Bristol, R. I.<br>Eighth in descent from Edward Fuller.<br>Eighth in descent from Peter Brown.  |
| 1448           | 518          | BURBANK, ALFRED STEVENS, Plymouth, Mass.<br>Seventh in descent from William Bradford.  |

188		MAYFLOWER DESCENDANTS
General No.	State No.	
830	262	BURDITT, CHARLES AUGUSTUS, Boston, Mass. Ninth in descent from William Brewster.
1212	415	BUSH, JOHN STANDISH FOSTER, M.D., Bos- ton, Mass. Eighth in descent from Myles Standish.
1118	384	BUTLER, FANNY JUDSON <i>Knight</i> (Mrs. Wil- liam Addison, Jr.), Detroit, Mich. Eighth in descent from Richard Warren.
581	152	CADLE, HARRIET MARIA <i>Swan</i> (Mrs. Charles Francis), Muscatine, Iowa. Ninth in descent from John Tilley. Eighth in descent from John Howland.
789	243	CADY, ELIZABETH HENRI <i>Brewster</i> (Mrs. David D.), Detroit, Mich. Eighth in descent from William Brewster. Seventh in descent from Love Brewster.
929	308	CADY, MABEL HENRI, Detroit, Mich. Ninth in descent from William Brewster. Eighth in descent from Love Brewster.
1220	417	CANNELL, MARIETTA AMELIA <i>Farr</i> (Mrs. Thomas E.), Maquoketa, Iowa. Ninth in descent from William Mullins. Eighth in descent from John Alden.

- | General<br>No. | State<br>No. |   |
|----------------|--------------|---|
| 1273           | 430          | CAPEHART, SARA PEIRCE <i>Wadley</i> (Mrs.<br>Edward Everett), Newport, R. I.<br>Ninth in descent from Samuel Fuller.<br>Tenth in descent from William Brewster.<br>Tenth in descent from Francis Cooke.<br>Ninth in descent from Francis Eaton.<br>Eighth in descent from Samuel Eaton.<br>Ninth in descent from John Tilley.<br>Eighth in descent from John Howland. |
| 699            | 192          | CAPEN, SAMUEL BILLINGS, Boston, Mass.<br>Eighth in descent from William Mullins.<br>Seventh in descent from John Alden.   |
| 533            | 127          | CARVELLE, ANNA BREWSTER <i>Sullivan</i> (Mrs.<br>Henry De Wolfe), Manchester, N. H.<br>Tenth in descent from William Brewster.  |
| 1610           | 595          | CHAPIN, HERBERT ALLEN, Somerville, Mass.<br>Ninth in descent from William Brewster.   |
| 1447           | 517          | CHAPIN, MARY MURDOCK <i>Granger</i> (Mrs.<br>Herbert Allen), Somerville, Mass.<br>Eighth in descent from Richard Warren.  |
| 823            | 258          | CHASE, ELLEN, Brookline, Mass.<br>Tenth in descent from John Tilley.<br>Ninth in descent from John Howland.   |

- 425 102 CHESTER, MIRANDA *Burgess* (Mrs. Charles E.), Boston, Mass.  
Eighth in descent from Samuel Fuller.
- 466 547 CHESTER, WALSTEIN ROATH, Boston, Mass.  
Eighth in descent from William Brewster.
- 1361 482 CHILD, DUDLEY RICHARDS, Boston, Mass.  
Ninth in descent from Isaac Allerton.
- 1362 483 CHILD, EDITH, Boston, Mass.  
Ninth in descent from Isaac Allerton.
- 899 294 CHIPMAN, ADIN VERNON, Boston, Mass.  
Ninth in descent from John Tilley.  
Eighth in descent from John Howland.
- 535 129 CLAPP, ANTOINETTE, Boston, Mass.  
Tenth in descent from William Brewster.  
Ninth in descent from John Tilley (in three lines).  
Eighth in descent from John Howland (in three lines).
- 726 220 CLAPP, ARTHUR WINSHIP, Boston, Mass.  
Tenth in descent from William Brewster.  
Ninth in descent from John Tilley (in three lines).  
Eighth in descent from John Howland (in three lines).



- | General<br>No. | State<br>No. |  |
|----------------|--------------|--|
| 1412           | 505          | CLARK, CHARLES ANDREW, Newton Centre,<br>Mass.<br>Eighth in descent from Thomas Rogers.  |
| 197            | 17           | CLARK, CHARLES PETER, Kennebunkport,<br>Me.<br>Ninth in descent from William Brewster.   |
| 186            | 6            | CLARK, CHARLES PETER, JR., Newton Centre,<br>Mass.<br>Tenth in descent from William Brewster.  |
| 188            | 8            | CLARK, REV. EDWARD LORD, D.D., Boston,<br>Mass.<br>Ninth in descent from William Brewster.   |
| 949            | 328          | CLARK, EMILY LORING, West Newton, Mass.<br>Tenth in descent from Richard Warren.   |
| 304            | 53           | CLARK, HELEN <i>Lancaster</i> (Mrs. Charles<br>Peter, Jr.), Newton Centre, Mass.<br>Ninth in descent from Isaac Allerton.<br>Ninth in descent from Francis Cooke.<br>Tenth in descent from John Tilley.<br>Ninth in descent from John Howland.<br>Ninth in descent from John Tilley.<br>Eighth in descent from John Howland. |
| 322            | 60           | CLARK, MARY <i>Latham</i> (Mrs. David Small),<br>Derry, N. H.<br>Eighth in descent from James Chilton.   |

General  
No.State  
No.

- 1358 479 CLARK, MARY SMITH, Medford, Mass.  
 Eighth in descent from William Mullins  
 (in two lines).  
 Seventh in descent from John Alden (in  
 two lines).  
 Tenth in descent from William Mullins.  
 Ninth in descent from John Alden.  
 Eighth in descent from George Soule.
- 1385 495 CLARK, SARAH JANE *Ashley* (Mrs. Charles  
 Andrew), Newton Centre, Mass.  
 Eighth in descent from Richard Warren.
- 1359 480 CLARK, SARAH LOUISA, Medford, Mass.  
 Eighth in descent from William Mullins  
 (in two lines).  
 Seventh in descent from John Alden (in  
 two lines).  
 Tenth in descent from William Mullins.  
 Ninth in descent from John Alden.  
 Eighth in descent from George Soule.
- 1416 509 CLARKE, FRANCES ADELINE *Sturtevant* (Mrs.  
 Amasa), Brookline, Mass.  
 Eighth in descent from Richard Warren.
- 1177 408 CLARKE, MARY STIMSON, Duluth, Minn.  
 Ninth in descent from Stephen Hopkins.  
 Eighth in descent from Giles Hopkins.  
 Tenth in descent from William Brewster.

- | General<br>No. | State<br>No. |   |
|----------------|--------------|---|
| 723            | 217          | CLEAVELAND, ELIZABETH HANNAH <i>Jocelyn</i><br>(Mrs. James Bradford), New Haven,<br>Conn.<br><br>Ninth in descent from John Tilley.<br>Eighth in descent from John Howland.   |
| 464            | 110          | CLEAVELAND, LIVINGSTON WARNER, New<br>Haven, Conn.<br><br>Eighth in descent from William Bradford.<br>Tenth in descent from John Tilley.<br>Ninth in descent from John Howland.   |
| 300            | 49           | CLOUGH, HARRIET <i>Kelley</i> (Mrs. Micajah<br>P.), Lynn, Mass.<br><br>Eighth in descent from Stephen Hopkins.<br>Eighth in descent from Francis Cooke.<br>Seventh in descent from Edward Doty.<br>Ninth in descent from Richard Warren.        |
| 714            | 207          | COCHRANE, MARY LYNDE <i>Sullivan</i> (Mrs.<br>Alexander), Boston, Mass.<br><br>Ninth in descent from John Tilley.<br>Eighth in descent from John Howland.   |
| 380            | 86           | COE, FANNY ELIZA, Boston, Mass.<br><br>Ninth in descent from William Mullins.<br>Eighth in descent from John Alden.<br>Eleventh in descent from William Mullins.<br>Tenth in descent from John Alden.<br>Tenth in descent from William Mullins. |

## MAYFLOWER DESCENDANTS

Ninth in descent from John Alden.

Tenth in descent from Richard Warren (in  
two lines).

Ninth in descent from Richard Warren.

269    39 COE, HENRY FRANCIS, Boston, Mass.

Eighth in descent from William Mullins.

Seventh in descent from John Alden.

Tenth in descent from William Mullins.

Ninth in descent from John Alden.

Ninth in descent from William Mullins.

Eighth in descent from John Alden.

Ninth in descent from Richard Warren (in  
two lines).

Eighth in descent from Richard Warren.

1293    444 COLE, ALFRED WINSLOW, Newtonville,  
Mass.

Seventh in descent from Richard Warren.

898    293 COLE, HELEN MAY, Boston, Mass.

Ninth in descent from James Chilton.

930    309 COLONY, JOSEPH BACKUS, Fitchburg, Mass.

Ninth in descent from William Mullins.

Eighth in descent from John Alden.

586    157 COOK, CHARLES SYDNEY, Boston, Mass.

Ninth in descent from Stephen Hopkins.

Eighth in descent from Giles Hopkins.

- | General<br>No. | State<br>No. |  |
|----------------|--------------|--|
| 777            | 237          | COOK, MABEL CATHRYN, Cedar Rapids,<br>Iowa.<br>Ninth in descent from Edward Fuller.  |
| 1657           | 613          | COOK, ROXANA <i>Wing</i> (Mrs. John C.), Cedar<br>Rapids, Iowa.<br>Eighth in descent from Edward Fuller.   |
| 564            | 135          | COOPER, MARY ELLEN <i>Porter</i> (Mrs. Henry<br>E.), Honolulu, H. I.<br>Ninth in descent from William Mullins.<br>Eighth in descent from John Alden. |
| 1571           | 568          | COWING, ELIZABETH, Seneca Falls, N. Y.<br>Seventh in descent from Thomas Rogers.<br>Sixth in descent from Henry Samson.                              |
| 1572           | 569          | COWING, JANET MCKAY, Seneca Falls, N.Y.<br>Seventh in descent from Thomas Rogers.<br>Sixth in descent from Henry Samson.                             |
| 1599           | 584          | COWING, JOHN PHILO, Cleveland, Ohio.<br>Eighth in descent from Thomas Rogers.  |
| 877            | 289          | COWLES, ELLA <i>Hotchkiss</i> (Mrs. Edmund<br>Brainerd), Brookline, Mass.<br>Ninth in descent from William Bradford.                                 |

General  
No.State  
No.

- 834 266 CRANDON, EDWIN SANFORD, Boston, Mass.  
 Ninth in descent from John Tilley.  
 Eighth in descent from John Howland.  
 Twelfth in descent from William Mullins.  
 Eleventh in descent from John Alden.  
 Tenth in descent from William Bradford.  
 Eighth in descent from William Brewster.  
 Seventh in descent from Love Brewster.  
 Tenth in descent from Francis Cooke.  
 Ninth in descent from Edward Doty.  
 Tenth in descent from Stephen Hopkins  
 (in two lines).  
 Tenth in descent from Thomas Rogers.  
 Ninth in descent from Joseph Rogers.  
 Ninth in descent from Richard Warren.
- 1194 413 CROCKER, SARAH HASKELL, Boston, Mass.  
 Ninth in descent from John Tilley.  
 Eighth in descent from John Howland.
- 1318 461 CROWELL, ASA CLINTON, Providence, R. I.  
 Tenth in descent from John Tilley.  
 Ninth in descent from John Howland.
- 426 103 CUMINGS, MARY AUGUSTA *Carr* (Mrs.  
 Charles Bradley), Boston, Mass.  
 Eighth in descent from William Mullins.  
 Seventh in descent from John Alden.

- | General<br>No. | State<br>No. |   |
|----------------|--------------|---|
| 951            | 330          | CUMNOCK, LOUIE FERNALD <i>Best</i> (Mrs. James Wallace), Boston, Mass.<br>Ninth in descent from Isaac Allerton.<br>Ninth in descent from Francis Eaton.   |
| 1612           | 597          | CURTIS, BETSEY SHERMAN <i>Prince Doten</i> (Mrs. Isaac), Lynn, Mass.<br>Seventh in descent from William Brewster.   |
| 1316           | 460          | CURTIS, ELIZABETH JANE <i>Hutchinson</i> (Mrs. William Theodore), Cambridge, Mass.<br>Tenth in descent from James Chilton.<br>Eighth in descent from Myles Standish.<br>Ninth in descent from William Mullins.<br>Eighth in descent from John Alden.<br>Eighth in descent from Stephen Hopkins. |
| 1707           | 632          | CURTIS, NANCY <i>Hosford</i> (Mrs. Charles Franklin), Clinton, Iowa.<br>Eighth in descent from Francis Cooke.   |
| 813            | 252          | CUSHING, ANNE COOKE, Providence, R. I.<br>Eighth in descent from Richard Warren.  |
| 944            | 323          | CUSHING, EDITH ISABELLE <i>Bartlett</i> (Mrs. Matthew), Middleborough, Mass.<br>Ninth in descent from Stephen Hopkins.<br>Ninth in descent from William Brewster.<br>Ninth in descent from Francis Cooke.   |

General  
No.State  
No.

1604 589 CUSHING, SUSAN THAXTER, Dorchester,  
Mass.

Eighth in descent from William Bradford.

579 150 CUSHMAN, CHARLES ALLERTON, Boston,  
Mass.

Eighth in descent from Isaac Allerton.

Eighth in descent from William Mullins.

Seventh in descent from John Alden.

Ninth in descent from William Brewster.

Eighth in descent from Love Brewster.

Eighth in descent from John Tilley.

Seventh in descent from John Howland.

Seventh in descent from Henry Samson.

Seventh in descent from George Soule.

Ninth in descent from Richard Warren.

202 22 CUSHMAN, CHARLES LIVINGSTON, Auburn,  
Me.

Eighth in descent from Isaac Allerton.

Eighth in descent from Francis Eaton.

Ninth in descent from John Tilley (in  
two lines).

Eighth in descent from John Howland  
(in two lines).

795 249 CUSHMAN, HENRY BATES, Newport, Vt.  
Eighth in descent from Isaac Allerton.



- | General<br>No. | State<br>No. |  |
|----------------|--------------|--|
| 201            | 21           | CUSHMAN, LENA <i>Farrington</i> (Mrs. Charles Livingston), Auburn, Me.<br>Ninth in descent from William Mullins.<br>Eighth in descent from John Alden. |
| 1389           | 499          | DAMON, JOHN, Boston, Mass.<br>Ninth in descent from Richard Warren.  |
| 182            | 2            | DANA, ARTHUR PAYSON, Boston, Mass.<br>Tenth in descent from William Brewster.  |
| 1606           | 591          | DANIELS, JOHN ALDEN, Newton Centre, Mass.<br>Tenth in descent from James Chilton.  |
| 1607           | 592          | DANIELS, JULIA ELIZABETH <i>Farnsworth</i> (Mrs. John Alden), Newton Centre, Mass.<br>Eighth in descent from Degory Priest.                            |
| 1591           | 576          | DANIELS, MARIA SPEAR, Newton Centre, Mass.<br>Tenth in descent from James Chilton.   |
| 1495           | 538          | DARLING, MARY EUNICE <i>Bradford</i> (Mrs. Edwin E.), Troy, N. Y.<br>Sixth in descent from William Bradford.   |

General  
No.State  
No.

- 357    79 DARROW, ALFRED LYMAN, Cambridge,  
Mass.  
Ninth in descent from William Brewster.
- 358    80 DARROW, FANNY GAY, Cambridge, Mass.  
Ninth in descent from William Brewster.
- 957    336 DAVIS, ANNIE FOSS *True* (Mrs. George  
Roberts), Portland, Me.  
Ninth in descent from James Chilton.  
Ninth in descent from Francis Cooke.
- 1367    488 DAVIS, ANTOINETTE WELLS *Steele* (Mrs.  
Britton), El Paso, Texas.  
Seventh in descent from William Bradford.
- 1628    600 DAVIS, HORACE, San Francisco, Cal.  
Seventh in descent from Richard Warren.
- 773    233 DAVIS, WILLIAM THOMAS, Plymouth, Mass.  
Seventh in descent from William White.  
Sixth in descent from Peregrine White.
- 860    272 DAVOL, CORNELIA WEEDEN *Lincoln* (Mrs.  
Bradford Durfee), Fall River, Mass.  
Ninth in descent from William Mullins.  
Eighth in descent from John Alden.  
Seventh in descent from George Soule.  
Eighth in descent from Richard Warren.

- | General<br>No. | State<br>No. |  |
|----------------|--------------|--|
| 1699           | 626          | DELANO, JOSHUA, Kingston, Mass.<br>Eighth in descent from William Bradford.  |
| 1492           | 535          | DENSMORE, CAROLINE EATON, Somerville,<br>Mass.<br>Eighth in descent from Myles Standish.   |
| 1493           | 536          | DENSMORE, EDWARD DANA, Somerville,<br>Mass.<br>Eighth in descent from Myles Standish.  |
| 1092           | 372          | DEXTER, MORTON, Boston, Mass.<br>Eighth in descent from Degory Priest.   |
| 648            | 176          | DOANE, IDA FRANCES, Cincinnati, Ohio.<br>Tenth in descent from Stephen Hopkins.<br>Eleventh in descent from John Tilley.<br>Tenth in descent from John Howland.    |
| 718            | 211          | DOBSON, MARY EVELYN <i>Avery</i> (Mrs. Henry<br>Thomas), Boston, Mass.<br>Ninth in descent from William Brewster.<br>Tenth in descent from William Brewster.       |
| 946            | 325          | DONNELL, WILLIAM CUSHING, Houlton,<br>Me.<br>Eighth in descent from William Bradford.<br>Tenth in descent from John Tilley.<br>Ninth in descent from John Howland. |

General No.	State No.
----------------	--------------

- 1382    492 DOWNING, CLARA MARCELIA *Ellems* (Mrs. George William), Lynn, Mass.

Eighth in descent from William Brewster.

Seventh in descent from Love Brewster.

Eighth in descent from William White.

Seventh in descent from Peregrine White.

- 1563    560 DOWSE, LUCY ADA *Howes* (Mrs. Charles Francis), Boston, Mass.

Ninth in descent from John Tilley.

Eighth in descent from John Howland.

- 1351    472 DRURY, MARY ALICE *Peters* (Mrs. William Henry), Waltham, Mass.

Ninth in descent from John Tilley.

Eighth in descent from John Howland.

- 1597    582 DUNHAM, CHARLES ARNDT, New Brunswick, N. J.

Tenth in descent from Edward Fuller.

Ninth in descent from Samuel Fuller.

- 1608    593 DYER, WILLIAM FULLER, St. Joseph, Mo.

Eighth in descent from Edward Fuller.

- 1308    454 EATON, CATHERINE SWANTON, Boston, Mass.

Eighth in descent from William Mullins.

Seventh in descent from John Alden.

- | General<br>No. | State<br>No. |   |
|----------------|--------------|---|
| 1309           | 455          | EATON, LUCY HOUGHTON, Boston, Mass.<br>Eighth in descent from William Mullins.<br>Seventh in descent from John Alden.   |
| 643            | 171          | EDDY, WALTER MORTON, Philadelphia, Pa.<br>Eighth in descent from Stephen Hopkins.   |
| 348            | 70           | EDSON, MARY FRANCES, Boston, Mass.<br>Eighth in descent from Degory Priest.<br>Ninth in descent from William Mullins.<br>Eighth in descent from John Alden.   |
| 720            | 214          | EDSON, PTOLEMY O'MEARA, M.D., Boston,<br>Mass.<br>Eighth in descent from William Mullins.<br>Seventh in descent from John Alden.<br>Seventh in descent from Degory Priest.  |
| 727            | 221          | ELDREDGE, ZOETH SKINNER, San Francisco,<br>Cal.<br>Ninth in descent from William Brewster.<br>Ninth in descent from Stephen Hopkins.<br>Eighth in descent from Giles Hopkins.   |
| 817            | 256          | ELDRIDGE, EDRIC, Boston, Mass.<br>Ninth in descent from John Tilley (in two<br>lines).<br>Eighth in descent from John Howland (in<br>two lines).<br>Tenth in descent from John Tilley.<br>Ninth in descent from John Howland. |

General  
No.State  
No.

- 1120 386 ELIOT, EDITH, New Bedford, Mass.  
Tenth in descent from John Tilley.  
Ninth in descent from John Howland.
- 649 177 ELIOT, MARGARET BASS *Wellington Howard*  
(Mrs. John Frederic), Hyde Park, Mass.  
Eighth in descent from William Mullins.  
Seventh in descent from John Alden.
- 1700 627 EMERY, ANNIE *Quincy* (Mrs. Augustus  
James), Boston, Mass.  
Tenth in descent from John Tilley.  
Ninth in descent from John Howland.
- 430 106 ENGLES, SARA ELIZABETH *Forsyth* (Mrs.  
S. Allen), Chelsea, Mass.  
Ninth in descent from Stephen Hopkins.  
Eighth in descent from Giles Hopkins.
- 1388 498 FAIRBANKS, ABBY ANNAH *Woodworth*  
(Mrs. Henry Nathaniel), Bangor, Me.  
Eighth in descent from William Bradford.  
Ninth in descent from John Tilley.  
Eighth in descent from John Howland.  
Eighth in descent from Richard Warren.
- 832 264 FAIRBANKS, FREDERICK CLINTON, Boston,  
Mass.  
Seventh in descent from William Bradford.  
Eighth in descent from William Brewster.  
Seventh in descent from Love Brewster.

General  
No.

State  
No.

1387 497 FAIRBANKS, HENRY NATHANIEL, Bangor,  
Me.

Eighth in descent from John Tilley.

Seventh in descent from John Howland.

Eighth in descent from Isaac Allerton.

1675 617 FAIRBANKS, MITTIE BELCHER, Farmington,  
Me.

Ninth in descent from John Tilley.

Eighth in descent from John Howland.

1415 508 FAIRBANKS, NORA LUCY, Bangor, Me.

Ninth in descent from William Bradford.

Ninth in descent from Isaac Allerton.

Ninth in descent from John Tilley.

Eighth in descent from John Howland.

Ninth in descent from Richard Warren.

869 281 FARRINGTON, CHARLES FREDERICK, Boston,  
Mass.

Ninth in descent from William Bradford.

Tenth in descent from William Mullins.

Ninth in descent from John Alden.

Ninth in descent from William Mullins.

Eighth in descent from John Alden.

Eighth in descent from Isaac Allerton.

Tenth in descent from William Brewster.

Ninth in descent from Love Brewster.

Ninth in descent from William Brewster.

Eighth in descent from Love Brewster.

## MAYFLOWER DESCENDANTS

Eighth in descent from William Brewster.  
 Seventh in descent from Love Brewster.  
 Ninth in descent from James Chilton.  
 Eighth in descent from Francis Cooke.  
 Eighth in descent from Stephen Hopkins.  
 Tenth in descent from Richard Warren.  
 Ninth in descent from Richard Warren.

1326    469 FARWELL, GRACE ELIZA *Morse* (Mrs. Walter Merrick), Boston, Mass.

Tenth in descent from William Brewster  
 (in two lines).

Ninth in descent from John Tilley (in two  
 lines).

Eighth in descent from John Howland (in  
 two lines).

1073    360 FIELD, KATE GIFFORD, Syracuse, N. Y.

Tenth in descent from William Brewster.

652    180 FISHER, LYDIA MATTHEWS *Bangs* (Mrs. Charles Henry), Hyde Park, Mass.

Eighth in descent from Stephen Hopkins.

Seventh in descent from Giles Hopkins.

Tenth in descent from William Brewster.

Ninth in descent from William Brewster  
 (in two lines).

Eighth in descent from William Brewster.

651    179 FITCH, CHARLES ELLIOTT, Rochester, N. Y.

Ninth in descent from William Brewster.



- | General<br>No. | State<br>No. |  |
|----------------|--------------|--|
| 1153           | 403          | FITCH, CORDILLA WALKER, Morrisville, Vt.<br>Eighth in descent from William Brewster.   |
| 644            | 172          | FITCH, JEANNETTE BUTLER, Utica, N. Y.<br>Ninth in descent from William Brewster.   |
| 355            | 77           | FITCH, LOUISE LAWRENCE <i>Smith</i> (Mrs.<br>Charles Elliott), Rochester, N. Y.<br>Eighth in descent from William Bradford.  |
| 906            | 301          | FOLSOM, JULIA ELIZABETH <i>Winter</i> (Mrs.<br>Albert Alonzo), Brookline, Mass.<br>Seventh in descent from William Mullins.<br>Sixth in descent from John Alden.   |
| 1272           | 429          | FOOTE, MARY OTIS ALGER <i>Tyler</i> (Mrs. Ed-<br>ward), Boston, Mass.<br>Eighth in descent from Francis Cooke.   |
| 733            | 227          | FORBES, HENRY DEANE, Boston, Mass.<br>Ninth in descent from Francis Cooke.   |
| 1638           | 609          | FORD, MARY ANN, Scituate, Mass.<br>Ninth in descent from William Brewster.<br>Ninth in descent from William Mullins.<br>Eighth in descent from John Alden.<br>Eighth in descent from Thomas Rogers.<br>Eighth in descent from William White.<br>Seventh in descent from Peregrine White. |

General  
No.State  
No.

- 1494 537 FOSTER, ALBERT VOLNEY, Evanston, Ill.  
Tenth in descent from William Brewster.
- 336 63 FOSTER, EMMA FRANCES, Malden, Mass.  
Ninth in descent from William Brewster  
(in three lines).  
Tenth in descent from William Brewster.  
Ninth in descent from Stephen Hopkins.  
Eighth in descent from Giles Hopkins.  
Eighth in descent from Stephen Hopkins.  
Seventh in descent from Giles Hopkins.
- 1209 552 FOSTER, EVA CORNELIA, Evanston, Ill.  
Tenth in descent from William Brewster.
- 568 139 FOSTER, FRANCIS APTHORP, Boston, Mass.  
Eighth in descent from Thomas Rogers.
- 1565 562 FOSTER, JOHN GILMAN, Halifax, Nova  
Scotia.  
Ninth in descent from William Brewster.
- 1046 457 FOSTER, VOLNEY WILLIAM, Evanston, Ill.  
Ninth in descent from William Brewster.
- 1532 550 FOWLER, ALMIRA MELITA, Galena, Ill.  
Ninth in descent from William Brewster.  
Eighth in descent from Love Brewster.

General No.	State No.
----------------	--------------

943	322	FREEMAN, ALICE <i>Rider</i> (Mrs. James Everett), Everett, Mass.
-----	-----	--

Eighth in descent from William Bradford.

Ninth in descent from William Mullins.

Eighth in descent from John Alden.

Eighth in descent from George Soule.

Eighth in descent from Myles Standish.

Tenth in descent from Richard Warren  
(in two lines).

Ninth in descent from Richard Warren (in  
three lines).

Eighth in descent from Richard Warren  
(in two lines).

871	283	FREEMAN, BETSEY RICH, Wellfleet, Mass.
-----	-----	--

Ninth in descent from William Brewster.

Eighth in descent from Stephen Hopkins  
(in two lines).

1098	378	FREEMAN, CAROLINE STEVENS <i>Wesson</i> (Mrs. Henry Huggefords), Brookline, Mass.
------	-----	---

Ninth in descent from Richard Warren.

Tenth in descent from Richard Warren.

Tenth in descent from Francis Cooke.

Ninth in descent from John Cooke.

1097	377	FREEMAN, HENRY HUGGEFORD, Brookline, Mass.
------	-----	---

Tenth in descent from William Brewster  
(in two lines).

General No.	State No.
----------------	--------------

Ninth in descent from Francis Cooke.  
 Eighth in descent from John Cooke.  
 Eleventh in descent from John Tilley.  
 Tenth in descent from John Howland.  
 Ninth in descent from Richard Warren.

1279    436 FREEMAN, LOUISE, Everett, Mass.  
           Ninth in descent from William Brewster  
           (in two lines).

1278    435 FREEMAN, PAULINA, Everett, Mass.  
           Ninth in descent from William Brewster  
           (in two lines).

1655    612 FRENCH, ALICE, Davenport, Iowa.  
           Eighth in descent from Degory Priest.

927    306 FRENCH, IDA EUGENIA *Devoll* (Mrs. Charles  
           Austin), Boston, Mass.  
           Ninth in descent from Richard Warren.

387    213 FRIEND, EMMA ROGERS *Babson* (Mrs. Wil-  
           liam Hovey), Oakland, Cal.  
           Tenth in descent from John Tilley.  
           Ninth in descent from John Howland.

1593    578 FRYE, SABINA THOMPSON *Bachelor* (Mrs.  
           James Nichols), Brookline, Mass.  
           Eighth in descent from William Mullins.  
           Seventh in descent from John Alden.  
           Seventh in descent from Francis Cooke.

- | General<br>No. | State<br>No. |  |
|----------------|--------------|--|
| 389            | 90           | FULLER, CARRIE WILLIAMS <i>Clapp</i> (Mrs. Andrew Daniel), Wakefield, Mass.<br>Tenth in descent from John Tilley (in three lines).<br>Ninth in descent from John Howland (in three lines).<br>Twelfth in descent from John Tilley.<br>Eleventh in descent from John Howland.<br>Eleventh in descent from William Brewster. |
| 1526           | 544          | GALLISON, JEFFERSON CUSHING, M.D., Franklin, Mass.<br>Eighth in descent from Richard Warren.<br>Ninth in descent from John Tilley (in two lines).<br>Eighth in descent from John Howland (in two lines).   |
| 191            | 11           | GALLOUPE, CHARLES WILLIAM, M.D., Boston, Mass.<br>Ninth in descent from William Brewster.  |
| 815            | 254          | GALLOUPE, LYDIA DAVIS <i>Ellis</i> (Mrs. Isaac Francis), Lynn, Mass.<br>Eighth in descent from William Brewster.   |
| 1464           | 524          | GAMBLE, JESSIE LOUISE <i>Green</i> (Mrs. Harry P.), Boulder, Col.<br>Ninth in descent from William Brewster.<br>Eighth in descent from Love Brewster.  |

General No.	State No.
----------------	--------------

- |      |     |   |
|------|-----|---|
| 604  | 160 | GAYLORD, SUSAN MAY <i>Drew</i> (Mrs. John Flavel), Plymouth, Mass.<br>Eighth in descent from Richard Warren.<br>Ninth in descent from Richard Warren.   |
| 1072 | 359 | GIFFORD, SIDNEY BROOKS, Syracuse, N. Y.<br>Ninth in descent from William Brewster.  |
| 1175 | 407 | GODDING, RUTH ROUNDEY <i>Richmond</i> (Mrs. Fred Lawson), Medford, Mass.<br>Ninth in descent from William Mullins.<br>Eighth in descent from John Alden.<br>Eighth in descent from Thomas Rogers. |
| 945  | 324 | GOODSPEED, ARABEL <i>Morton</i> (Mrs. Joseph Horace), Boston, Mass.<br>Eleventh in descent from William Brewster.   |
| 874  | 286 | GOODSPEED, JOSEPH HORACE, Boston, Mass.<br>Tenth in descent from John Tilley.<br>Ninth in descent from John Howland.  |
| 1490 | 533 | GOODWIN, LEWIS LE BARON, Detroit, Mich.<br>Ninth in descent from Richard Warren.  |
| 421  | 99  | GORHAM, CHARLES TRUESDELL, Marshall, Mich.<br>Eighth in descent from John Tilley.<br>Seventh in descent from John Howland.  |

- | General<br>No. | State<br>No. |   |
|----------------|--------------|---|
| 252            | 37           | GOSS, HELEN LOUISE <i>Hobbs</i> (Mrs. Francis Webster), Boston, Mass.<br>Seventh in descent from Degory Priest.   |
| 1562           | 559          | GOULD, GEORGIANNA <i>Tead</i> (Mrs. Levi Lincoln), Boston, Mass.<br>Eighth in descent from John Tilley.<br>Seventh in descent from John Howland.  |
| 1614           | 599          | GRAVES, ABBOTT FULLER, Boston, Mass.<br>Eighth in descent from Samuel Fuller.   |
| 1393           | 504          | GRAY, MARIETTA GRACE <i>Way</i> (Mrs. Edmund Cropper), Milwaukee, Wis.<br>Ninth in descent from Francis Cooke.  |
| 607            | 163          | GRIGGS, SUSAN MERCY <i>Vining</i> (Mrs. Thomas Baldwin), Brookline, Mass.<br>Ninth in descent from William Mullins.<br>Eighth in descent from John Alden.                                       |
| 1077           | 364          | GRINNELL, ELIZABETH TUCKER <i>Washburn</i> (Mrs. Charles Edward), Boston, Mass.<br>Eighth in descent from Richard Warren.   |
| 324            | 62           | GUILD, ANNIE ESTELLE <i>Eastham</i> (Mrs. Chester), Newton, Mass.<br>Ninth in descent from William Brewster.<br>Eighth in descent from Love Brewster.<br>Tenth in descent from William Mullins. |

## MAYFLOWER DESCENDANTS

Ninth in descent from John Alden.  
 Tenth in descent from James Chilton.  
 Ninth in descent from Francis Cooke.  
 Ninth in descent from Stephen Hopkins.  
 Ninth in descent from Myles Standish.  
 Ninth in descent from Richard Warren.

200    20 HALE, ELLEN *Sever Tebbets* (Mrs. George Silsbee), Boston, Mass.

Seventh in descent from Edward Winslow.  
 Seventh in descent from Edward Doty (in two lines).  
 Seventh in descent from Richard Warren (in two lines).

1130    396 HALL, DEBORAH *Parker* (Mrs. Nathaniel Bourne), Hyannis, Mass.

Eighth in descent from John Tilley.  
 Seventh in descent from John Howland.

715    208 HALL, JAMES MORRIS WHITON, Cambridge, Mass.

Eighth in descent from William Mullins.  
 Seventh in descent from John Alden.

1609    594 HALL, MARY ELVIRA *Soule* (Mrs. Anthony Dennis), Boston, Mass.

Seventh in descent from George Soule.  
 Ninth in descent from William Mullins (in two lines).  
 Eighth in descent from John Alden (in two lines).



General No.	State No.
----------------	--------------

- |      |     |  |
|------|-----|--|
| 716  | 209 | HALL, MORRIS ANDREW, Boston, Mass.<br>Ninth in descent from William Mullins.<br>Eighth in descent from John Alden.   |
| 829  | 261 | HALL, THOMAS, JR., Boston, Mass.<br>Ninth in descent from Richard Warren.  |
| 495  | 113 | HALLETT, SARAH ANNA PRENTICE <i>Emery</i><br>(Mrs. Daniel Bunker), Boston, Mass.<br>Ninth in descent from John Tilley.<br>Eighth in descent from John Howland.<br>Eighth in descent from William Brewster.<br>Seventh in descent from Love Brewster.   |
| 730  | 224 | HAMILTON, CHARLOTTE AURORA, Pittsford,<br>N. Y.<br>Seventh in descent from William Bradford.   |
| 1631 | 603 | HAMMOND, ELISABETH PENN, Boston,<br>Mass.<br>Ninth in descent from William Bradford<br>(in two lines).<br>Ninth in descent from Edward Doty.<br>Eighth in descent from George Soule.<br>Tenth in descent from Richard Warren (in<br>three lines).<br>Ninth in descent from Richard Warren (in<br>three lines).<br>Ninth in descent from William White. |

Genera  
No.State  
No.

- 1630 602 HAMMOND, SARAH ABBIE *Harrub Cole*  
(Mrs. William Penn), Boston, Mass.  
Eighth in descent from William Bradford  
(in two lines).  
Eighth in descent from Edward Doty.  
Seventh in descent from George Soule.  
Ninth in descent from Richard Warren.  
Eighth in descent from Richard Warren.  
Eighth in descent from William White.
- 394 95 HARLOW, GEORGE ARTHUR, M.D., Milwau-  
kee, Wis.  
Tenth in descent from Richard Warren.  
Tenth in descent from William Mullins.  
Ninth in descent from John Alden.
- 246 34 HARRIS, EMMA CORDELIA *Pearmain* (Mrs.  
Alfonso Scott), Boston, Mass.  
Eighth in descent from William Mullins.  
Seventh in descent from John Alden.  
Eighth in descent from Edward Fuller.  
Eighth in descent from Richard Warren.
- 1704 631 HART, GEORGE THOMAS, Providence, R. I.  
Eighth in descent from Richard Warren.
- 352 74 HARWOOD, MABEL *Lancaster* (Mrs. Sydney),  
Boston, Mass.  
Ninth in descent from Isaac Allerton.  
Ninth in descent from Francis Cooke.  
Tenth in descent from John Tilley.  
Ninth in descent from John Howland.

- | General<br>No. | State<br>No. |   |
|----------------|--------------|---|
| 1228           | 419          | HAWES, CYRUS ALGER, Brookline, Mass.<br>Tenth in descent from John Tilley (in<br>six lines).<br>Ninth in descent from John Howland (in<br>six lines).<br>Ninth in descent from Francis Cooke.<br>Ninth in descent from William Brewster.                          |
| 1079           | 366          | HAWKES, NATHAN MORTIMER, Lynn, Mass.<br>Eighth in descent from Isaac Allerton.  |
| 500            | 118          | HILL, ELLA <i>Brooks</i> (Mrs. Charles Colver),<br>Malden, Mass.<br>Ninth in descent from William Mullins.<br>Eighth in descent from John Alden.  |
| 250            | 36           | HINCKLEY, ELIZABETH BASS <i>Pearmain</i><br>(Mrs. Sylvester Baxter), Chestnut Hill,<br>Mass.<br>Eighth in descent from William Mullins.<br>Seventh in descent from John Alden.<br>Eighth in descent from Edward Fuller.<br>Eighth in descent from Richard Warren. |
| 609            | 165          | HINCKLEY, SYLVESTER BAXTER, Chestnut<br>Hill, Mass.<br>Tenth in descent from John Tilley.<br>Ninth in descent from John Howland.  |
| 1487           | 530          | HINDS, FRED CLIFFORD, Newtonville, Mass.<br>Eighth in descent from Samuel Fuller.<br>Eighth in descent from Francis Eaton.<br>Seventh in descent from Samuel Eaton.   |

General  
No.State  
No.

- 728 222 HODGDON, LOUISA TURNER *Benjamin* (Mrs.  
Henry Cooper), Boston, Mass.  
Ninth in descent from John Tilley.  
Eighth in descent from John Howland.
- 381 87 HODGE, MARY RUSSELL, Boston, Mass.  
Ninth in descent from James Chilton.  
Ninth in descent from Richard Warren.
- 861 273 HODGES, ANNE FRANCES *Hammett* (Mrs.  
Edward Fuller), Bangor, Me.  
Eighth in descent from John Tilley.  
Seventh in descent from John Howland.
- 941 320 HODGES, EDWARD FRANCIS, M.D., Indian-  
apolis, Ind.  
Seventh in descent from William Bradford.
- 1422 515 HODGES, REV. GEORGE, D.D., Cambridge,  
Mass.  
Eighth in descent from Myles Standish.
- 1075 362 HODGES, GILBERT, Boston, Mass.  
Ninth in descent from William Mullins.  
Eighth in descent from John Alden.
- 1449 519 HOLDEN, LIBERTY EMERY, Cleveland, Ohio.  
Tenth in descent from William Mullins.  
Ninth in descent from John Alden.

General No.	State No.
----------------	--------------

1064	351	HOLMES, HELEN REBECCA, Plymouth, Mass. Eighth in descent from George Soule.
------	-----	--

836	268	HOPKINS, CHARLES AUGUSTUS, Brookline, Mass. Ninth in descent from William Brewster.
-----	-----	---

734	228	HOWARD, HARRY MORTON, Brookline, Mass. Ninth in descent from Francis Cooke.
-----	-----	--

1596	581	HOWARD, JOSHUA EDWARD, Detroit, Mich. Ninth in descent from James Chilton.
------	-----	---

1261	422	HOWARTH, FANNY CHILD <i>Perkins</i> (Mrs. John Bradshaw), Detroit, Mich. Ninth in descent from William Mullins. Eighth in descent from John Alden. Eighth in descent from Francis Eaton. Ninth in descent from Edward Fuller. Eighth in descent from George Soule. Eighth in descent from Myles Standish. Tenth in descent from John Tilley. Ninth in descent from John Howland.
------	-----	---

1148	400	HOWES, ABBY CHRISTINA, Quincy, Mass. Ninth in descent from William Brewster.
------	-----	---

General No.	State No.
----------------	--------------

650	178	HOWES, LUCY WELLINGTON <i>Howard</i> (Mrs. Alfred Evans), Hyde Park, Mass.
-----	-----	--

Ninth in descent from William Mullins.

Eighth in descent from John Alden.

Ninth in descent from James Chilton.

698	191	HOWES, WELTHEA LITTLE <i>Partridge</i> (Mrs. Eben), Boston, Mass.
-----	-----	---

Seventh in descent from Myles Standish.

876	288	HOWLAND, CHARLES ALLEN, Quincy, Mass.
-----	-----	---------------------------------------

Seventh in descent from John Tilley.

Sixth in descent from John Howland.

1568	565	HOWLAND, JOSEPH BRIGGS, M.D., Tewksbury, Mass.
------	-----	--

Ninth in descent from John Tilley.

Eighth in descent from John Howland.

1262	423	HOYT, CARRIE <i>Cleaveland</i> (Mrs. Eugene), St. Paul, Minn.
------	-----	---

Eighth in descent from William Bradford.

872	284	HUDSON, ANNIE FOSTER <i>Sears</i> (Mrs. Elmer Ellsworth), Boston, Mass.
-----	-----	---

Tenth in descent from William Brewster  
(in four lines).

Eleventh in descent from William Brewster.

General  
No.

State  
No.

Tenth in descent from Stephen Hopkins.  
Ninth in descent from Giles Hopkins.  
Ninth in descent from Stephen Hopkins.  
Eighth in descent from Giles Hopkins.

1269 426 HULING, RAY GREENE, Cambridge, Mass.

Ninth in descent from Francis Cooke.  
Eighth in descent from John Cooke.  
Tenth in descent from Francis Cooke.  
Ninth in descent from John Cooke.  
Tenth in descent from Richard Warren.  
Ninth in descent from Richard Warren.

606 162 HUNT, MARGARETTA WAGER *Baker* (Mrs.  
William Henry), Covington, Ky.

Eighth in descent from William Mullins.  
Seventh in descent from John Alden.

735 229 HUNTINGTON, ALICE MAYO, Augusta, Me.

Ninth in descent from William Brewster.

499 117 HUNTINGTON, HARRIET NEWELL *Janvrin*  
(Mrs. Jacob R.), Amesbury, Mass.

Eighth in descent from William Mullins.  
Seventh in descent from John Alden.

722 216 JACKSON, GERTRUDE ANTOINETTE *Raymond*  
(Mrs. Walter), Milton, Mass.

Eleventh in descent from James Chilton.  
Ninth in descent from William Mullins.  
Eighth in descent from John Alden.

Eleventh in descent from John Tilley.  
 Tenth in descent from John Howland.  
 Tenth in descent from John Tilley.  
 Ninth in descent from John Howland.  
 Tenth in descent from Thomas Rogers.  
 Eighth in descent from Myles Standish.

1512    540 JACKSON, REBECCA, Plymouth, Mass.  
           Ninth in descent from Richard Warren.

534    128 JAMES, ARTHUR HOLMES, Boston, Mass.  
           Eighth in descent from William White.  
           Seventh in descent from Peregrine White.  
           Ninth in descent from William Mullins.  
           Eighth in descent from John Alden.

305    54 JENNEY, HERBERT, Cincinnati, Ohio.  
           Seventh in descent from William Bradford.  
           Eighth in descent from William Mullins.  
           Seventh in descent from John Alden.  
           Eighth in descent from Francis Cooke.  
           Sixth in descent from Edward Doty.  
           Eighth in descent from Stephen Hopkins.  
           Eighth in descent from Thomas Rogers.  
           Seventh in descent from Joseph Rogers.

400    616 JOHNSON, ALFRED SIDNEY, Newton Centre,  
           Mass.  
           Ninth in descent from Isaac Allerton.



- | General<br>No. | State<br>No. |   |
|----------------|--------------|---|
| 1284           | 441          | JOHNSON, ALICE MEDORA <i>Adams</i> (Mrs. Edward Lewis), Central Falls, R. I.<br>Eleventh in descent from John Tilley.<br>Tenth in descent from John Howland.  |
| 1384           | 494          | JOHNSON, ALVIN PAGE, Boston, Mass.<br>Tenth in descent from William Brewster<br>(in two lines).<br>Tenth in descent from Stephen Hopkins.   |
| 1024           | 344          | JONES, EMMA CORDELIA BREWSTER, Cincinnati, Ohio.<br>Eighth in descent from William Brewster.<br>Seventh in descent from Love Brewster.  |
| 1575           | 572          | JONES, JULIA FRANCES, Spencer, Mass.<br>Ninth in descent from William Brewster.<br>Ninth in descent from John Billington.<br>Eighth in descent from Francis Billington.<br>Eighth in descent from Francis Eaton.<br>Seventh in descent from Samuel Eaton.<br>Eighth in descent from Samuel Fuller.<br>Eighth in descent from Stephen Hopkins. |
| 1366           | 487          | JONES, JULIA MARIA <i>Andrews</i> (Mrs. Fred Eugene), Brookline, Mass.<br>Ninth in descent from John Tilley.<br>Eighth in descent from John Howland.<br>Ninth in descent from Isaac Allerton.<br>Eighth in descent from George Soule.   |

General  
No.State  
No.

1576 573 JONES, MARY ISABELLA *Starr* (Mrs. Erastus), Spencer, Mass.

Eighth in descent from William Brewster.

Eighth in descent from John Billington.

Seventh in descent from Francis Billington.

Seventh in descent from Francis Eaton.

Sixth in descent from Samuel Eaton.

Seventh in descent from Samuel Fuller.

Seventh in descent from Stephen Hopkins.

700 193 JOY, HELEN HALL *Newberry* (Mrs. Henry Bourne), Detroit, Mich.

Ninth in descent from William Bradford.

1360 481 JOYCE, ALLSTON PORTER, Medford, Mass.  
Seventh in descent from Edward Doty.

1150 401 KEEP, HELEN ELIZABETH, Detroit, Mich.  
Ninth in descent from William Bradford.

1005 501 KEITH, ELIJAH AUSTIN, Boston, Mass.  
Ninth in descent from William Mullins.  
Eighth in descent from John Alden.

1127 393 KEITH, HORACE ALDEN, Brockton, Mass.  
Ninth in descent from William Mullins (in two lines).  
Eighth in descent from John Alden (in two lines).  
Tenth in descent from Francis Cooke.

General  
No.

State  
No.

Ninth in descent from Francis Cooke (in  
two lines).

Tenth in descent from Richard Warren.

Ninth in descent from Richard Warren.

189      9 KEITH, SOLOMON LORIN, Bridgewater, Mass.

Ninth in descent from William Mullins.

Eighth in descent from John Alden.

1126    392 KEITH, WALLACE CUSHING, M.D., Brockton,  
Mass.

Ninth in descent from William Mullins (in  
two lines).

Eighth in descent from John Alden (in  
two lines).

Ninth in descent from Francis Cooke.

Ninth in descent from Richard Warren.

1208    414 KELLOGG, EDWARD BRINLEY, M.D., Boston,  
Mass.

Eighth in descent from Myles Standish.

306      55 Kelt, WILLIAM LEONARD, Boston, Mass.

Ninth in descent from William Mullins.

Eighth in descent from John Alden.

653    181 KEMBLE, PARKER HENRY, Germantown, Pa.

Tenth in descent from John Tilley.

Ninth in descent from John Howland.

Ninth in descent from John Tilley.

General No.	State No.
----------------	--------------

Eighth in descent from John Howland.  
Ninth in descent from Stephen Hopkins.  
Eighth in descent from Giles Hopkins.

- 1114    380 KENDALL, ISABELLE ADAMS *Perkins* (Mrs.  
Henry Davis), Lowell, Mass.  
Ninth in descent from Francis Cooke.

- 865    277 KINGMAN, MARY ABBIE *Pickens* (Mrs. Cal-  
vin Dean), Middleborough, Mass.  
Ninth in descent from Stephen Hopkins.  
Ninth in descent from William Brewster.  
Eighth in descent from Francis Cooke.

- 1573    570 KINGSBURY, LUCY ISABELLA *Jones* (Mrs.  
Charles Langdon), Boston, Mass.  
Ninth in descent from William Brewster.  
Ninth in descent from John Billington.  
Eighth in descent from Francis Billington.  
Eighth in descent from Francis Eaton.  
Seventh in descent from Samuel Eaton.  
Eighth in descent from Samuel Fuller.  
Eighth in descent from Stephen Hopkins.

- 347    69 KNAPP, LUCIA ALDEN *Bradford* (Mrs.  
Frederick Newman), Plymouth, Mass.  
Seventh in descent from William Bradford  
(in two lines).

General  
No.

State  
No.

Ninth in descent from William Mullins  
(in two lines).

Eighth in descent from John Alden (in  
two lines).

Eighth in descent from William Mullins  
(in two lines).

Seventh in descent from John Alden (in  
two lines).

Seventh in descent from William Mullins.

Sixth in descent from John Alden.

Eighth in descent from William Brewster.

Seventh in descent from Love Brewster.

Eighth in descent from Thomas Rogers  
(in two lines).

Eighth in descent from Richard Warren.

530 124 KYLE, ABBY *Morton* (Mrs. William Sew-  
ard), Plymouth, Mass.

Ninth in descent from Samuel Fuller.

Tenth in descent from Isaac Allerton.

Tenth in descent from James Chilton.

Ninth in descent from Francis Eaton.

Eighth in descent from Samuel Eaton.

Tenth in descent from John Tilley.

Ninth in descent from John Howland.

1021 341 LADUE, MARY ALMIRA *Newberry* (Mrs.  
Austin Yates), Detroit, Mich.

Ninth in descent from William Bradford.

General  
No.State  
No.

792    246 LANE, SUSAN MARIA *Winn* (Mrs. Daniel H.), Boston, Mass.

Eighth in descent from Francis Cooke.

Eighth in descent from Stephen Hopkins.

1465    525 LASELLE, JOSIAH, Manchester, N. H.

Eighth in descent from William Brewster.

Seventh in descent from Love Brewster.

1510    539 LASELLE, PERSON CHENEY, Grasmere, N. H.

Ninth in descent from William Brewster.

Eighth in descent from Love Brewster.

1304    450 LATHAM, ANNA MORTON, Deering Centre, Maine.

Ninth in descent from James Chilton (in two lines).

Tenth in descent from James Chilton.

Ninth in descent from Francis Cooke.

Ninth in descent from Stephen Hopkins.

351    73 LAWRIE, ANDREW WESTCOTT, Boston, Mass.

Ninth in descent from Edward Fuller.

Ninth in descent from Peter Brown.

350    72 LAWRIE, HARRIET *Westcott* (Mrs. William), Boston, Mass.

Eighth in descent from Edward Fuller.

Eighth in descent from Peter Brown.

General No.	State No.
----------------	--------------

- |      |     |  |
|------|-----|--|
| 1419 | 512 | LAZELL, JAMES DRAPER, Boston, Mass.<br>Ninth in descent from William Brewster.<br>Ninth in descent from John Billington.<br>Eighth in descent from Francis Billington.<br>Eighth in descent from Francis Eaton.<br>Seventh in descent from Samuel Eaton.<br>Eighth in descent from Samuel Fuller.<br>Eighth in descent from Stephen Hopkins.     |
| 1418 | 511 | LAZELL, THEODORE STUDLEY, Boston, Mass.<br>Ninth in descent from William Brewster.<br>Ninth in descent from John Billington.<br>Eighth in descent from Francis Billington.<br>Eighth in descent from Francis Eaton.<br>Seventh in descent from Samuel Eaton.<br>Eighth in descent from Samuel Fuller.<br>Eighth in descent from Stephen Hopkins. |
| 818  | 257 | LEONARD, BENJAMIN CRANDON, West Medford, Mass.<br>Seventh in descent from Richard Warren<br>(in two lines).<br>Eighth in descent from John Tilley.<br>Seventh in descent from John Howland.  |
| 537  | 131 | LEONARD, EMMA THATCHER <i>Welch</i> (Mrs. Charles Webster), West Newton, Mass.<br>Eighth in descent from Isaac Allerton.<br>Eighth in descent from Francis Eaton.<br>Ninth in descent from John Tilley.<br>Eighth in descent from John Howland.  |

General  
No.State  
No.

- 658 186 LEONARD, GEORGE HENRY, Boston, Mass.  
 Eighth in descent from John Tilley.  
 Tenth in descent from Francis Cooke.  
 Ninth in descent from John Tilley.  
 Ninth in descent from William Mullins (in  
 two lines).  
 Ninth in descent from James Chilton.  
 Ninth in descent from Thomas Rogers.  
 Eighth in descent from John Howland.  
 Eighth in descent from John Alden (in  
 two lines).  
 Eighth in descent from Francis Cooke.  
 Eighth in descent from Joseph Rogers.  
 Eighth in descent from Thomas Rogers.  
 Eighth in descent from Myles Standish.  
 Seventh in descent from John Howland.
- 791 245 LEONARD, LAURA ANNA, Malden, Mass.  
 Tenth in descent from John Tilley.  
 Tenth in descent from William Brewster.  
 Tenth in descent from James Chilton.  
 Ninth in descent from John Howland.  
 Ninth in descent from John Tilley.  
 Ninth in descent from Thomas Rogers.  
 Eighth in descent from John Howland.
- 578 149 LITTLE, JAMES LOVELL, Brookline, Mass.  
 Seventh in descent from Richard Warren.  
 Eighth in descent from William Mullins.  
 Seventh in descent from John Alden.



- | General<br>No. | State<br>No. |   |
|----------------|--------------|---|
| 274            | 44           | LITTLE, JOHN MASON, Boston, Mass.<br>Seventh in descent from Richard Warren.<br>Eighth in descent from William Mullins.<br>Seventh in descent from John Alden.  |
| 947            | 326          | LITTLE, SAMUEL, Boston, Mass.<br>Seventh in descent from George Soule.  |
| 873            | 285          | LOCKE, CHARLES AUGUSTUS, Chestnut Hill,<br>Mass.<br>Ninth in descent from John Tilley.<br>Eighth in descent from John Howland.<br>Eighth in descent from Isaac Allerton.<br>Eighth in descent from Francis Eaton. |
| 904            | 299          | LOCKE, MARY INGERSOLL, Chestnut Hill,<br>Mass.<br>Ninth in descent from John Tilley.<br>Eighth in descent from John Howland.<br>Eighth in descent from Isaac Allerton.<br>Eighth in descent from Francis Eaton.   |
| 566            | 137          | LORD, WARREN ALDEN, Boston, Mass.<br>Ninth in descent from William Mullins.<br>Eighth in descent from John Alden.<br>Tenth in descent from William Brewster.  |
| 1353           | 474          | LORING, CHARLOTTE BLAKE <i>Cochrane</i> (Mrs.<br>Lindsley), Chestnut Hill, Mass.<br>Tenth in descent from John Tilley.<br>Ninth in descent from John Howland.   |

		MAYFLOWER DESCENDANTS	
232			
General	State		
No.	No.		
272	42	LORING, ROBERT PEARMAIN, M.D., Newton Centre, Mass.	
		Eighth in descent from William Mullins.	
		Seventh in descent from John Alden.	
661	189	LUETCHFORD, ALMA, Pittsford, N. Y.	
		Ninth in descent from William Bradford.	
660	188	LUETCHFORD, MARY ELIZA <i>Hamilton</i> (Mrs. Arthur), Pittsford, N. Y.	
		Eighth in descent from William Bradford.	
1413	506	LUNT, LIZZIE MAY <i>Wilder</i> (Mrs. William Wallace), Boston, Mass.	
		Ninth in descent from Richard Warren.	
		Ninth in descent from William Brewster.	
423	100	MACDONOUGH, RODNEY, Boston, Mass.	
		Ninth in descent from Degory Priest.	
1703	630	MARCY, BESSIE SCOTT <i>Smith</i> (Mrs. George Daniel), Portsmouth, N. H.	
		Tenth in descent from William Brewster.	
		Ninth in descent from Love Brewster.	
1634	605	MCADOO, MARY JANE OSBORNE, North Bloomfield, Ohio.	
		Tenth in descent from John Tilley.	
		Ninth in descent from John Howland.	

- | General<br>No. | State<br>No. |   |
|----------------|--------------|---|
| 1673           | 614          | McALLISTER, WILLIAM KOSSUTH, Denver,<br>Col.<br>Eighth in descent from William Brewster.<br>Seventh in descent from Love Brewster.  |
| 952            | 331          | McCOBB, LOIS DRINKWATER, Boston, Mass.<br>Ninth in descent from Myles Standish.<br>Ninth in descent from John Alden.<br>Ninth in descent from George Soule.<br>Tenth in descent from William Mullins.   |
| 1023           | 343          | McKENNEY, ETHEL RIPLEY, Boston, Mass.<br>Ninth in descent from Isaac Allerton.<br>Tenth in descent from Richard Warren.   |
| 907            | 302          | McKENNEY, JULIA EMELINE <i>Ripley</i> (Mrs.<br>Charles Henry), Boston, Mass.<br>Eighth in descent from Isaac Allerton.<br>Ninth in descent from Richard Warren.   |
| 375            | 83           | MELCHER, SAMUEL APPLETON, Whitinsville,<br>Mass.<br>Ninth in descent from William Brewster.   |
| 567            | 138          | MILLS, MARY BARTLETT, Andover, Mass.<br>Ninth in descent from William Mullins.<br>Ninth in descent from William Brewster.<br>Ninth in descent from Richard Warren.<br>Eighth in descent from John Alden.<br>Eighth in descent from Love Brewster. |

General  
No.State  
No.

- 1682 622 MITCHELL, REV. CHARLES LANGDON, Win-  
chester, Mass.  
Ninth in descent from Edward Fuller.
- 376 84 MIXTER, MARY ANN, Boston, Mass.  
Tenth in descent from William Brewster.
- 346 68 MIXTER, MARY *Ruggles* (Mrs. William),  
Boston, Mass.  
Ninth in descent from William Brewster.
- 704 197 MIXTER, SAMUEL JASON, M.D., Boston,  
Mass.  
Tenth in descent from William Brewster.
- 610 166 MOORE, MABELLE FLORENCE *Swift* (Mrs.  
Clarence), Prides Crossing, Mass.  
Tenth in descent from William Brewster.
- 208 28 MORISON, EMILY MARSHALL *Eliot* (Mrs.  
John Holmes), Boston, Mass.  
Eighth in descent from William Bradford.  
Tenth in descent from William Mullins.  
Tenth in descent from William Brewster.  
Ninth in descent from William Bradford.  
Ninth in descent from John Alden.  
Ninth in descent from William Mullins.  
Ninth in descent from Isaac Allerton.  
Ninth in descent from William Brewster.  
Ninth in descent from Thomas Rogers.

General No.	State No.
----------------	--------------

Ninth in descent from Richard Warren  
(in two lines).

Eighth in descent from John Alden.

Eighth in descent from William Mullins.

Eighth in descent from Love Brewster.

Eighth in descent from Francis Cooke.

Seventh in descent from John Alden.

1327 470 MORSE, ANNIE CONANT, Boston, Mass.

Tenth in descent from William Brewster  
(in two lines).

Ninth in descent from John Tilley (in two  
lines).

Eighth in descent from John Howland (in  
two lines).

1325 468 MORSE, LEMUEL FOSTER, Boston, Mass.

Ninth in descent from William Brewster  
(in two lines).

Eighth in descent from John Tilley (in two  
lines).

Seventh in descent from John Howland  
(in two lines).

199 19 MORTON, MARCUS, Newtonville, Mass.

Ninth in descent from William Bradford.

Eleventh in descent from William Mullins.

Tenth in descent from John Alden.

Tenth in descent from Thomas Rogers.

Eighth in descent from Degory Priest.

General  
No.State  
No.

- 536 130 MORTON, MARIA ELDREDGE *Welch* (Mrs. Marcus), Newtonville, Mass.  
Eighth in descent from Isaac Allerton.  
Eighth in descent from Francis Eaton.  
Eighth in descent from John Howland.  
Ninth in descent from John Tilley.
- 1224 418 MOSELEY, MARTHA ALGER *Hawes* (Mrs. Frank), Brookline, Mass.  
Tenth in descent from John Tilley (in six lines).  
Ninth in descent from John Howland (in six lines).  
Ninth in descent from William Brewster.  
Ninth in descent from Francis Cooke.
- 866 278 MOWER, EMMA FRANCES *Page* (Mrs. Earl Augustus), Swampscott, Mass.  
Ninth in descent from Stephen Hopkins.  
Ninth in descent from William Brewster.
- 1709 634 MUNRO, WALTER LEE, M.D., Providence, R. I.  
Tenth in descent from James Chilton.  
Ninth in descent from Richard Warren.
- 1450 520 MUNRO, WILFRED HAROLD, Providence, R. I.  
Tenth in descent from James Chilton.  
Ninth in descent from Richard Warren.

- | General<br>No. | State<br>No. |  |
|----------------|--------------|--|
| 562            | 133          | MURDOCH, FLORENCE <i>Carlisle</i> (Mrs. James Riley), Urbana, Ohio.<br>Ninth in descent from Richard Warren. |
| 1071           | 358          | MURDOCK, HAROLD, Boston, Mass.<br>Ninth in descent from Richard Warren.                                      |
| 1303           | 449          | NASH, ARTHUR IRVING, Springfield, Mass.<br>Tenth in descent from William Brewster.                           |
| 1379           | 489          | NASH, FRANCIS OTIS, Boston, Mass.<br>Ninth in descent from William Brewster.                                 |
| 1356           | 477          | NASH, HERBERT, Boston, Mass.<br>Tenth in descent from William Brewster.                                      |
| 1355           | 476          | NASH, NATHANIEL CUSHING, Cambridge, Mass.<br>Tenth in descent from William Brewster.                         |
| 736            | 230          | NASON, EMMA C. <i>Huntington</i> (Mrs. Charles H.), Augusta, Me.<br>Ninth in descent from William Brewster.  |
| 1074           | 361          | NESMITH, THOMAS, Lowell, Mass.<br>Ninth in descent from Richard Warren.                                      |

General  
No.State  
No.

- 561 132 NEWTON, CLARA CHIPMAN, Cincinnati,  
Ohio.  
Ninth in descent from John Tilley.  
Eighth in descent from John Howland.
- 905 300 NICHOLS, HENRY ATHERTON, Cambridge,  
Mass.  
Tenth in descent from James Chilton.
- 1710 635 NICHOLS, LUCY *Peirce* (Mrs. Edward Hen-  
ry), Brookline, Mass.  
Eighth in descent from Francis Cooke.
- 794 248 NICHOLS, WILLARD ATHERTON, Redlands,  
Cal.  
Ninth in descent from James Chilton.
- 501 119 NICKERSON, REV. THOMAS WHITE, JR.,  
Pittsfield, Mass.  
Ninth in descent from Edward Fuller.  
Ninth in descent from Peter Brown.  
Eighth in descent from William Brewster.  
Eighth in descent from Stephen Hopkins  
(in three lines).  
Seventh in descent from Giles Hopkins.
- 1612 587 NIGHTINGALE, GEORGE CORLIS, Providence,  
R. I.  
Ninth in descent from John Tilley.  
Eighth in descent from John Howland.



General No.	State No.
----------------	--------------

Eighth in descent from John Alden.  
Ninth in descent from William Mullins.  
Tenth in descent from William Brewster.

1639 610 NIMS, ELLEN SLOANE *McReynolds* (Mrs.  
Frederick Augustine), Muskegon, Mich.  
Eighth in descent from William Brewster.

862 274 NORRIS, ADA LOUISE, Princeton, N. J.  
Tenth in descent from Richard Warren.

1363 484 NOYES, DAVID WILLIAM, Boston, Mass.  
Tenth in descent from William Mullins.  
Ninth in descent from John Alden.  
Eighth in descent from George Soule.

1040 346 NOYES, JAMES ATKINS, Cambridge, Mass.  
Ninth in descent from Peter Brown.

706 199 OWEN, GEORGIANA *Webb* (Mrs. Frank  
King), Ypsilanti, Mich.  
Eighth in descent from William Bradford.

1280 437 PAGE, MRS. ADELIA CYNTHIA *Wait*, Boston,  
Mass.  
Tenth in descent from William Brewster.

General  
No.State  
No.

- 587 158 PARKER, EDWARD LUDLOW, Arlington, Mass.  
 Eighth in descent from Richard Warren.  
 Eighth in descent from Francis Billington.  
 Eighth in descent from Love Brewster.  
 Eighth in descent from Francis Cooke.  
 Eighth in descent from Edward Doty.  
 Eighth in descent from Stephen Hopkins.  
 Ninth in descent from Richard Warren (in  
 two lines).  
 Ninth in descent from John Billington.  
 Ninth in descent from William Brewster.  
 Ninth in descent from Francis Cooke (in  
 two lines).  
 Ninth in descent from Stephen Hopkins.  
 Ninth in descent from George Soule.
- 303 52 PARKER, FREDERICK WESLEY, Boston, Mass.  
 Eighth in descent from Francis Cooke (in  
 two lines).  
 Eighth in descent from George Soule.  
 Ninth in descent from Francis Cooke.  
 Ninth in descent from Stephen Hopkins.  
 Ninth in descent from George Soule.
- 833 265 PARKER, SARAH MEIGS *Leonard* (Mrs.  
 Charles Henry), West Medford, Mass.  
 Seventh in descent from Richard Warren  
 (in two lines).  
 Seventh in descent from John Howland.  
 Eighth in descent from John Tilley.

- | General<br>No. | State<br>No. |  |
|----------------|--------------|--|
| 837            | 269          | PARKHURST, CLARA BURNHAM, Somerville,<br>Mass.<br>Tenth in descent from Stephen Hopkins.   |
| 863            | 275          | PARKHURST, EDITH ADELAIDE, Somerville,<br>Mass.<br>Tenth in descent from Stephen Hopkins.  |
| 1629           | 601          | PARKINSON, CAROLINE NORTH <i>Bowman</i><br>(Mrs. William Dwight), Waltham,<br>Mass.<br>Tenth in descent from William Brewster.   |
| 1453           | 522          | PARKS, NANCY SPRAGUE <i>Loring</i> (Mrs. John<br>Henry), Duxbury, Mass.<br>Eighth in descent from William Mullins.<br>Seventh in descent from John Alden.  |
| 494            | 112          | PARSONS, CHARLES LATHROP, Durham,<br>N. H.<br>Ninth in descent from William Brewster.<br>Tenth in descent from John Tilley.<br>Ninth in descent from William Mullins.<br>Ninth in descent from John Howland.<br>Ninth in descent from Richard Warren.<br>Eighth in descent from Love Brewster.<br>Eighth in descent from John Alden. |

General  
No.State  
No.

- 942 321 PARSONS, MARY AUGUSTA *Adams* (Mrs. John William), Portsmouth, N. H.  
Ninth in descent from William Mullins.  
Eighth in descent from John Alden.
- 270 40 PEARMAIN, SUMNER BASS, Boston, Mass.  
Eighth in descent from William Mullins.  
Eighth in descent from Edward Fuller.  
Eighth in descent from Richard Warren.  
Seventh in descent from John Alden.
- 1069 356 PEASE, MRS. ELLA GERTRUDE *Sweetser*, Boston, Mass.  
Ninth in descent from William Brewster.  
Tenth in descent from William Mullins.  
Ninth in descent from John Alden.  
Eighth in descent from George Soule.
- 738 232 PECK, ELLEN MARY *Hayes* (Mrs. James Sidney), Milwaukee, Wis.  
Eighth in descent from Isaac Allerton.  
Seventh in descent from Francis Cooke.
- 1531 549 PECK, KATHARINE HAYES, Milwaukee, Wis.  
Ninth in descent from Isaac Allerton.  
Eighth in descent from Francis Cooke.
- 1066 353 PECK, MARIA BISSELL *Purdy* (Mrs. Washington Freeman), Davenport, Iowa.  
Eighth in descent from Stephen Hopkins.  
Seventh in descent from Giles Hopkins.

General No.	State No.
----------------	--------------

528	122	PEIRCE, EDNA MORTON <i>Perkins</i> (Mrs. Eugene Edgett), Boston, Mass.
-----	-----	---

Ninth in descent from George Soule.

Eleventh in descent from Francis Cooke.

Tenth in descent from William Mullins.

Tenth in descent from Francis Cooke.

Tenth in descent from Thomas Rogers.

Ninth in descent from John Alden.

Ninth in descent from William Mullins (in  
two lines).

Ninth in descent from Francis Eaton.

Ninth in descent from Stephen Hopkins.

Ninth in descent from Thomas Rogers.

Ninth in descent from Myles Standish.

Eighth in descent from George Soule.

Eighth in descent from John Alden (in  
two lines).

Eighth in descent from Myles Standish (in  
two lines).

936	315	PEIRCE, ELLA BARBOUR <i>Crumbaugh</i> (Mrs. Jonathan F.), Milwaukee, Wis.
-----	-----	--

Eighth in descent from William Bradford.

1417	510	PEIRCE, EVELINE GRIGGS <i>McCurdy</i> (Mrs. George Hartwell), Somerville, Mass.
------	-----	--

Eighth in descent from William Bradford.

Ninth in descent from William Mullins.

Ninth in descent from William Brewster.

Ninth in descent from Richard Warren.

Eighth in descent from John Alden.

## MAYFLOWER DESCENDANTS

Eighth in descent from Love Brewster.  
Eighth in descent from Richard Warren.  
Seventh in descent from William Bradford.

- 1275 432 PERCY, EMMA WASHBURN *Clark* (Mrs.  
George Washington), Oakland, Cal.  
Eighth in descent from Myles Standish.  
Ninth in descent from William Mullins.  
Ninth in descent from James Chilton.  
Ninth in descent from Francis Cooke.  
Eighth in descent from John Alden.  
Eighth in descent from Stephen Hopkins.

- 1701 628 PERRY, OLIVER HAZARD, Lowell, Mass.  
Tenth in descent from John Tilley.  
Ninth in descent from John Howland.

- 948 327 PHILBRICK, HARRY CLIFFORD, Boston, Mass.  
Eighth in descent from Myles Standish.  
Tenth in descent from William Brewster.  
Tenth in descent from Richard Warren  
(in two lines).  
Ninth in descent from William Mullins.  
Ninth in descent from Love Brewster.  
Ninth in descent from Stephen Hopkins.  
Eighth in descent from John Alden.  
Eighth in descent from Edward Doty.

- 939 318 PISHON, HIRAM LEANDER, Augusta, Me.  
Ninth in descent from Peter Brown.

- | General<br>No. | State<br>No. |  |
|----------------|--------------|--|
| 1323           | 466          | PLIMPTON, EDITH ALDEN <i>Hall</i> (Mrs. Henry Richardson, 2d), Boston, Mass.<br>Eleventh in descent from William Brewster.<br>Eleventh in descent from John Tilley.<br>Tenth in descent from William Brewster (in two lines).<br>Tenth in descent from William Mullins.<br>Tenth in descent from Stephen Hopkins.<br>Tenth in descent from John Howland.<br>Ninth in descent from William Brewster.<br>Ninth in descent from John Alden. |
| 933            | 312          | PLIMPTON, FRANCES AMELIA, Boston, Mass.<br>Ninth in descent from William Brewster.   |
| 1322           | 465          | PLIMPTON, HENRY RICHARDSON, 2d, Boston, Mass.<br>Ninth in descent from William Brewster.   |
| 1123           | 389          | POND, VIRGIL CLARENCE, D.M.D., Boston, Mass.<br>Ninth in descent from William Bradford.<br>Tenth in descent from William Brewster.<br>Tenth in descent from Richard Warren.<br>Ninth in descent from John Tilley (in three lines).<br>Ninth in descent from Degory Priest (in two lines).  |

## MAYFLOWER DESCENDANTS

Ninth in descent from Richard Warren.  
 Eighth in descent from Peter Brown.  
 Eighth in descent from Francis Cooke.  
 Eighth in descent from John Howland (in  
 three lines).  
 Eighth in descent from John Tilley.  
 Seventh in descent from John Howland.

584 155 PORTER, MARY BURR *Ditson* (Mrs. Burr),  
 Boston, Mass.

Ninth in descent from William Bradford.  
 Tenth in descent from William Mullins.  
 Tenth in descent from William Brewster.  
 Tenth in descent from Richard Warren.  
 Ninth in descent from John Alden.  
 Ninth in descent from William Mullins.  
 Ninth in descent from Love Brewster.  
 Ninth in descent from William Brewster.  
 Ninth in descent from James Chilton.  
 Ninth in descent from Richard Warren.  
 Eighth in descent from John Alden.  
 Eighth in descent from Isaac Allerton.  
 Eighth in descent from Love Brewster.  
 Eighth in descent from William Brewster.  
 Eighth in descent from Francis Cooke.  
 Eighth in descent from Stephen Hopkins.  
 Seventh in descent from Love Brewster.

831 263 POTTER, ANNIE MARIA *Stetson* (Mrs. Ed-  
 ward), Boston, Mass.

Eighth in descent from William Mullins.  
 Seventh in descent from John Alden.



General  
No.State  
No.

383

89 PRATT, EDITH FORRESTER, Milton, Mass.

Tenth in descent from William Mullins.

Tenth in descent from Peter Brown.

Tenth in descent from Francis Cooke (in  
five lines).

Tenth in descent from Richard Warren.

Ninth in descent from John Alden.

Ninth in descent from Isaac Allerton.

Ninth in descent from Peter Brown.

Ninth in descent from Francis Cooke.

Ninth in descent from Francis Eaton.

Ninth in descent from Degory Priest.

Ninth in descent from George Soule.

382

88 PRATT, ELLEN LEORA, Boston, Mass.

Tenth in descent from William Mullins.

Tenth in descent from Peter Brown.

Tenth in descent from Francis Cooke (in  
five lines).

Tenth in descent from Richard Warren.

Ninth in descent from John Alden.

Ninth in descent from Isaac Allerton.

Ninth in descent from Peter Brown.

Ninth in descent from Francis Cooke.

Ninth in descent from Francis Eaton.

Ninth in descent from Degory Priest.

Ninth in descent from George Soule.

429

105 PRATT, MARGARET HOPKINS *Forsyth* (Mrs.  
Arthur M.), Chelsea, Mass.

Ninth in descent from Stephen Hopkins.

Eighth in descent from Giles Hopkins.

General  
No.State  
No.

1683 623 PRESCOTT, WILLIAM HERBERT, M.D., Boston, Mass.

Ninth in descent from Peter Brown.

731 225 PRESTON, MARY ALLERTON *Soule* (Mrs. William Trutch), Seattle, Washington.  
Eighth in descent from George Soule.

1564 561 PRINCE, FREDERICK HENRY, Boston, Mass.  
Ninth in descent from William Brewster.

1521 541 PRINCE, GEORGE, Boston, Mass.  
Seventh in descent from William Brewster.  
Seventh in descent from John Billington.  
Sixth in descent from Francis Billington.  
Sixth in descent from Francis Eaton.  
Sixth in descent from Samuel Fuller.  
Sixth in descent from Stephen Hopkins.  
Fifth in descent from Samuel Eaton.

1567 564 PRINCE, GEORGE THOMAS, Tabor, Iowa.  
Eighth in descent from William Brewster.

662 190 PUFFER, MARY CRANE, Brockton, Mass.  
Tenth in descent from James Chilton.

General No.	State No.
----------------	--------------

- |      |     |   |
|------|-----|---|
| 1090 | 370 | PUFFER, MARY JANE <i>Thomas</i> (Mrs. Dexter Richardson), West Newton, Mass.<br>Eighth in descent from John Tilley (in two lines).<br>Ninth in descent from John Tilley.<br>Ninth in descent from Richard Warren (in two lines).<br>Eighth in descent from John Howland.<br>Eighth in descent from Peter Brown (in two lines).<br>Eighth in descent from Francis Cooke.<br>Eighth in descent from Henry Samson.<br>Seventh in descent from John Howland (in two lines). |
| 198  | 18  | QUINCY, MARY <i>Adams</i> (Mrs. Henry Parker), Boston, Mass.<br>Eighth in descent from William Mullins.<br>Seventh in descent from John Alden.  |
| 1070 | 357 | QUINCY, MARY CAROLINE <i>Sweetsier</i> (Mrs. George Henry), Boston, Mass.<br>Ninth in descent from William Brewster.<br>Tenth in descent from William Mullins.<br>Ninth in descent from John Alden.<br>Eighth in descent from George Soule.   |
| 1144 | 398 | QUINCY, MARY PERKINS, New Haven, Conn.<br>Eighth in descent from John Tilley.<br>Seventh in descent from John Howland.  |

General  
No.State  
No.

- 301     50 QUINTON, AMELIA *Stone* (Mrs. Richard L.), Philadelphia, Pa.  
Eighth in descent from William Bradford.
- 1547   555 RAND, WILLIAM BRISBANE, Boston, Mass.  
Eighth in descent from Stephen Hopkins.  
Eighth in descent from George Soule.  
Seventh in descent from Giles Hopkins.
- 729     223 RAY, FRANKLIN TROWBRIDGE, Utica, N. Y.  
Ninth in descent from William Bradford.
- 1270   427 RAYMOND, FRANCIS HENRY, Somerville, Mass.  
Eighth in descent from William Brewster.
- 577     148 RAYMOND, SUSAN ANTOINETTE *Murdock* (Mrs. Henry Emmons), Boston, Mass.  
Eighth in descent from William Mullins.  
Tenth in descent from James Chilton.  
Tenth in descent from John Tilley.  
Ninth in descent from John Howland.  
Ninth in descent from John Tilley.  
Ninth in descent from Thomas Rogers.  
Eighth in descent from John Howland.  
Seventh in descent from John Alden.  
Seventh in descent from Myles Standish.

- | General<br>No. | State<br>No. |  |
|----------------|--------------|--|
| 570            | 141          | READ, ELIZA HUNT <i>Welch</i> (Mrs. John),<br>Cambridge, Mass.<br>Eighth in descent from Isaac Allerton.<br>Ninth in descent from John Tilley.<br>Eighth in descent from Francis Eaton.<br>Eighth in descent from John Howland.                    |
| 1603           | 588          | READ, HARRY HUMPHREY, Philadelphia, Pa.<br>Eighth in descent from Myles Standish.  |
| 646            | 174          | REED, MARY LOUISE <i>Hagar</i> (Mrs. William<br>Gardner), Boston, Mass.<br>Eighth in descent from Richard Warren.  |
| 1155           | 405          | REMICH, DANIEL CLARK, Littleton, N. H.<br>Eighth in descent from Isaac Allerton.   |
| 203            | 23           | REMICK, LUCRETIA SMITH <i>Pillsbury</i> (Mrs.<br>John Anthony), Boston, Mass.<br>Eighth in descent from William Mullins.<br>Eighth in descent from Edward Fuller.<br>Eighth in descent from Richard Warren.<br>Seventh in descent from John Alden. |
| 1091           | 371          | RICE, JOANNA MARIA <i>Thomas</i> (Mrs. John<br>Meloin), Waltham, Mass.<br>Eighth in descent from John Tilley (in<br>two lines).<br>Ninth in descent from John Tilley.<br>Ninth in descent from Richard Warren (in<br>two lines).                   |

Eighth in descent from John Howland.  
 Eighth in descent from Peter Brown (in  
 two lines).  
 Eighth in descent from Francis Cooke.  
 Eighth in descent from Henry Samson.  
 Seventh in descent from John Howland  
 (in two lines).

1080 367 RICHARDS, ANNIE FRANCES *White* (Mrs.  
 Reuben Augustus), Cambridge, Mass.  
 Ninth in descent from Richard Warren.

353 75 RICHARDSON, GEORGE ELIOT, Wellesley  
 Hills, Mass.  
 Ninth in descent from William Mullins.  
 Eighth in descent from John Alden.  
 Eighth in descent from William Mullins.  
 Eighth in descent from Isaac Allerton.  
 Eighth in descent from William Brewster.  
 Eighth in descent from John Tilley.  
 Seventh in descent from John Alden.  
 Seventh in descent from Love Brewster.  
 Seventh in descent from John Howland.  
 Seventh in descent from George Soule.

926 305 RICHARDSON, SARAH LAW *Devoll* (Mrs.  
 George Eliot), Wellesley Hills, Mass.  
 Ninth in descent from Richard Warren.

- | General<br>No. | State<br>No. |  |
|----------------|--------------|--|
| 1357           | 478          | RICHARDSON, THOMAS FRANCIS, Cohasset,<br>Mass.<br>Eighth in descent from Francis Cooke.  |
| 1022           | 342          | RICHARDSON, WILLIAM MINARD, Boston,<br>Mass.<br>Eighth in descent from Stephen Hopkins.<br>Seventh in descent from Giles Hopkins.                                |
| 1566           | 563          | RIDDELL, WILLIAM J., Des Moines, Iowa.<br>Ninth in descent from William Brewster.  |
| 1299           | 447          | RIPLEY, JAMES HUNTINGTON, Springfield,<br>Mass.<br>Eighth in descent from William Bradford.  |
| 206            | 26           | RIVERS, MARY, Milton, Mass.<br>Eighth in descent from Richard Warren.  |
| 415            | 96           | ROBINSON, FRANCIS WALTER, Boston, Mass.<br>Tenth in descent from Richard Warren.   |
| 349            | 71           | ROGERS, ALLAN, Gloucester, Mass.<br>Eighth in descent from William Bradford.<br>Eighth in descent from Richard Warren.<br>Seventh in descent from Francis Cooke. |
| 1310           | 456          | ROGERS, WILLIAM FLINT, San Francisco, Cal.<br>Eighth in descent from William Mullins.<br>Seventh in descent from John Alden.                                     |

- 1181 411 ROGERS, WINFRED HERVEY, Woburn, Mass.  
 Ninth in descent from John Tilley.  
 Ninth in descent from William Brewster.  
 Ninth in descent from Stephen Hopkins.  
 Eighth in descent from John Howland.  
 Eighth in descent from Stephen Hopkins.  
 Seventh in descent from Giles Hopkins.
- 580 151 ROWLEY, EDITH ADELLA, Utica, N. Y.  
 Ninth in descent from Edward Fuller.
- 825 259 ROWLEY, H. CURTIS, Springfield, Mass.  
 Eighth in descent from Edward Fuller.
- 1600 585 ROWLEY, HENRY WAITE, Utica, N. Y.  
 Ninth in descent from Edward Fuller.
- 574 145 ROWLEY, WARREN CURRY, Utica, N. Y.  
 Eighth in descent from Edward Fuller.
- 1414 507 RYDER, PHEBE NYE *Fuller* (Mrs. Godfrey),  
 Medford, Mass.  
 Seventh in descent from Samuel Fuller.  
 Eighth in descent from William Mullins.  
 Eighth in descent from John Billington.  
 Eighth in descent from John Tilley.  
 Seventh in descent from John Alden.  
 Seventh in descent from Francis Billington.  
 Seventh in descent from William Bradford.  
 Seventh in descent from Francis Eaton.



General No.	State No.
----------------	--------------

Seventh in descent from John Howland.  
Seventh in descent from Myles Standish.  
Seventh in descent from George Soule.  
Seventh in descent from Richard Warren.  
Sixth in descent from Samuel Eaton.

953    332 SAMPSON, WALTER SCOTT, Boston, Mass.  
Sixth in descent from Henry Samson.

954    333 SAMPSON, WILLIAM ARTHUR, Boston, Mass.  
Seventh in descent from Henry Samson.

1078    365 SARGENT, ELLA *Ledyard* (Mrs. Dudley  
Allen), West Newton, Mass.  
Ninth in descent from John Tilley.  
Eighth in descent from John Howland.

1574    571 SAUVEUR, MARY PRINCE *Jones* (Mrs. Al-  
bert), Boston, Mass.  
Ninth in descent from William Brewster.

1319    462 SAVILLE, CALEB MILLS, Malden, Mass.  
Ninth in descent from William Mullins.  
Eighth in descent from John Alden.

1320    463 SAVILLE, ELIZABETH ANGELINE *Thorndike*  
(Mrs. Caleb Mills), Malden, Mass.  
Eighth in descent from Myles Standish.  
Eighth in descent from Edward Doty.

General  
No.State  
No.

- 1321 464 SAVILLE, GEORGE WASHINGTON WEBB, Mal-  
den, Mass.  
Eighth in descent from William Mullins.  
Seventh in descent from John Alden.
- 563 134 SAWYER, MARY CUMMINGS, Wellesley Hills,  
Mass.  
Eighth in descent from William Mullins.  
Seventh in descent from John Alden.
- 392 93 SEARS, HENRY DARRAH, Lynn, Mass.  
Tenth in descent from William Brewster.  
Ninth in descent from William Brewster.  
Ninth in descent from Stephen Hopkins.  
Eighth in descent from Giles Hopkins.
- 1446 516 SEARS, JOSEPH HENRY, Brewster, Mass.  
Ninth in descent from William Brewster.
- 1295 445 SEAVER, JAMES EDWARD, Taunton, Mass.  
Seventh in descent from Stephen Hopkins.
- 1324 467 SHAW, HARRIET ARLINE, Boston, Mass.  
Ninth in descent from John Tilley.  
Ninth in descent from Degory Priest.  
Eighth in descent from John Howland.  
Eighth in descent from John Tilley.  
Eighth in descent from Peter Brown.  
Eighth in descent from Francis Cooke.  
Seventh in descent from John Howland.

- | General<br>No. | State<br>No. |  |
|----------------|--------------|--|
| 356            | 78           | SHAW, HENRY SOUTHWORTH, Boston, Mass.<br>Ninth in descent from James Chilton.<br>Eighth in descent from Isaac Allerton.<br>Eighth in descent from Francis Cooke.<br>Eighth in descent from Stephen Hopkins.<br>Eighth in descent from Richard Warren<br>(in two lines).  |
| 1128           | 394          | SHAW, NATHANIEL APPLETON, South Wey-<br>mouth, Mass.<br>Ninth in descent from William Brewster<br>(in two lines).  |
| . 1156         | 406          | SHEPARD, ABBIE BENNETT <i>Cooper</i> (Mrs.<br>James Erving), Lawrence, Mass.<br>Seventh in descent from Myles Standish.<br>Seventh in descent from John Alden.<br>Seventh in descent from John Howland.<br>Eighth in descent from William Mullins.<br>Eighth in descent from John Tilley.<br>Eighth in descent from Degory Priest. |
| 1063           | 350          | SHERMAN, SARAH STURGIS <i>Holmes</i> (Mrs.<br>James Ellis), Plymouth, Mass.<br>Eighth in descent from George Soule.  |
| 573            | 144          | SIMMONS, ALMIRA ELLEN, Wollaston, Mass.<br>Tenth in descent from William Mullins.<br>Ninth in descent from John Alden.   |

General No.	State No.
----------------	--------------

- |      |     |   |
|------|-----|---|
| 935  | 314 | SIMMONS, WALTER EVERETT, Wollaston,<br>Mass.<br>Ninth in descent from William Mullins.<br>Eighth in descent from John Alden.                                  |
| 1065 | 352 | SLEEPER, HENRY DAVIS, Boston, Mass.<br>Ninth in descent from Edward Fuller.<br>Ninth in descent from Peter Brown.   |
| 775  | 235 | SLEEPER, STEPHEN WESTCOTT, Boston,<br>Mass.<br>Ninth in descent from Edward Fuller.<br>Ninth in descent from Peter Brown.                                     |
| 1289 | 442 | SLOCUM, GRACE WOODS, Providence, R. I.<br>Ninth in descent from Francis Cooke.<br>Ninth in descent from Richard Warren.<br>Eighth in descent from John Cooke. |
| 774  | 234 | SMITH, IZETTE BARTELL <i>Reed</i> (Mrs. Har-<br>vey Cushing), Gloucester, Mass.<br>Tenth in descent from Stephen Hopkins.                                     |
| 1454 | 523 | SMITH, MARIANNA PAGE, Charlestown,<br>Mass.<br>Tenth in descent from William Brewster.  |
| 1477 | 527 | SMITH, MARION ANDREWS, Enfield, Mass.<br>Ninth in descent from William Brewster.  |

- | General<br>No. | State<br>No. |   |
|----------------|--------------|---|
| 1067           | 354          | SMITH, MARY <i>Reed</i> (Mrs. Samuel Francis),<br>Davenport, Iowa.<br>Eighth in descent from William Bradford.  |
| 1301           | 448          | SMITH, PHEBE LORAIN <i>Andrews</i> (Mrs.<br>Henry Martyn), Enfield, Mass.<br>Eighth in descent from William Brewster.   |
| 529            | 123          | SMITH, SUSAN AUGUSTA, North Pembroke,<br>Mass.<br>Seventh in descent from Edward Fuller.<br>Seventh in descent from John Alden.<br>Eighth in descent from William Mullins.<br>Ninth in descent from Richard Warren. |
| 1702           | 629          | SMITH, WINFIELD SCOTT, Portsmouth, N. H.<br>Ninth in descent from William Brewster.<br>Eighth in descent from Love Brewster.  |
| 1297           | 446          | SNOW, CLARA REED <i>Anthony</i> (Mrs. Daniel<br>Kimball), Brookline, Mass.<br>Eighth in descent from Myles Standish.<br>Eighth in descent from John Alden.<br>Ninth in descent from William Mullins.                |
| 895            | 290          | SNOW, MIRA <i>Crocker</i> (Mrs. T. T.), Paris,<br>Me.<br>Eighth in descent from John Tilley.<br>Seventh in descent from John Howland.   |

General No.	State No.
----------------	--------------

- |      |     |   |
|------|-----|---|
| 527  | 121 | SOULE, HORACE HOMER, JR., Boston, Mass.<br>Eighth in descent from William Mullins.<br>Seventh in descent from John Alden.<br>Seventh in descent from George Soule.  |
| 1125 | 391 | SOULE, WINTHROP PORTER, Boston, Mass.<br>Seventh in descent from George Soule.  |
| 271  | 41  | SPRAGUE, ALICE FRANCES, Brookline, Mass.<br>Tenth in descent from John Tilley.<br>Ninth in descent from John Howland.<br>Ninth in descent from Richard Warren.      |
| 242  | 32  | SPRAGUE, FRANK WILLIAM, Brookline,<br>Mass.<br>Ninth in descent from John Tilley.<br>Eighth in descent from John Howland.<br>Eighth in descent from Richard Warren. |
| 240  | 31  | STANDISH, JAMES MYLES, Boston, Mass.<br>Eighth in descent from Myles Standish.<br>Eighth in descent from John Alden.<br>Ninth in descent from William Mullins.      |
| 183  | 3   | STANDISH, MYLES, M.D., Boston, Mass.<br>Seventh in descent from Myles Standish.   |
| 417  | 97  | STANWOOD, LOUIE ROGERS, Boston, Mass.<br>Ninth in descent from William Mullins.<br>Eighth in descent from John Alden.   |

- | General<br>No. | State<br>No. |  |
|----------------|--------------|--|
| 585            | 156          | STEARNS, HELEN SHAW, Brookline, Mass.<br>Tenth in descent from James Chilton.  |
| 1277           | 434          | STEARNS, JOHN GODDARD, Brookline, Mass.<br>Eighth in descent from Richard Warren.  |
| 875            | 287          | STETSON, ANNABEL, Brunswick, Me.<br>Eighth in descent from William Brewster<br>(in two lines).<br>Ninth in descent from William Mullins.<br>Ninth in descent from Richard Warren.<br>Eighth in descent from John Alden.<br>Seventh in descent from Love Brewster (in<br>two lines).                    |
| 657            | 185          | STETSON, CLARENCE WINFIELD, Newton<br>Centre, Mass.<br>Eighth in descent from William Brewster<br>(in two lines).<br>Ninth in descent from William Mullins.<br>Ninth in descent from Richard Warren.<br>Eighth in descent from John Alden.<br>Seventh in descent from Love Brewster (in<br>two lines). |
| 797            | 251          | STEVENS, BENJAMIN FRANKLIN, Boston,<br>Mass.<br>Seventh in descent from Richard Warren.  |
| 1281           | 438          | STEVENS, GEORGE HOLLEY, Brookline, Mass.<br>Eighth in descent from Richard Warren.   |

General  
No.State  
No.

- 302    51 STEVENS, MARY PRICE *Savory* (Mrs. Solon  
Whithed), Lowell, Mass.

Eleventh in descent from John Tilley.

Tenth in descent from John Howland.

Eighth in descent from Richard Warren.

- 705    198 STEVENSON, JOHN McALLISTER, Pittsfield,  
Mass.

Ninth in descent from John Tilley.

Eighth in descent from John Howland.

- 1093    373 STOCKBRIDGE, WILLIAM MAURAN, Boston,  
Mass.

Ninth in descent from William Brewster.

Ninth in descent from William Mullins.

Eighth in descent from John Alden.

Eighth in descent from Richard Warren.

- 299    48 STONE, REV. GEORGE WHITEFIELD, San  
Francisco, Cal.

Eighth in descent from William Bradford.

- 1312    458 STONE, RALPH, Detroit, Mich.

Ninth in descent from William Bradford.

- 605    161 STONE, SEYMOUR HENRY, Syracuse, N. Y.

Eighth in descent from William Bradford.



General No.	State No.
----------------	--------------

901	296	STRAN, MARY SWIFT <i>Phillips</i> (Mrs. Charles Thompson), Baltimore, Md.
-----	-----	---

Tenth in descent from John Tilley.

Ninth in descent from John Howland.

Eighth in descent from William White.

Seventh in descent from Peregrine White.

1122	388	SWEET, BENJAMIN DELANO, Boston, Mass.
------	-----	---------------------------------------

Ninth in descent from William Bradford.

Tenth in descent from William Mullins.

Tenth in descent from William Brewster.

Tenth in descent from Richard Warren.

Ninth in descent from John Alden.

Ninth in descent from William Mullins.

Ninth in descent from Love Brewster.

Ninth in descent from William Brewster.

Ninth in descent from James Chilton.

Ninth in descent from Richard Warren.

Eighth in descent from John Alden.

Eighth in descent from Isaac Allerton.

Eighth in descent from Love Brewster.

Eighth in descent from William Brewster.

Eighth in descent from Francis Cooke.

Eighth in descent from Stephen Hopkins.

Seventh in descent from Love Brewster.

835	267	SWIFT, IRENE BATTELL <i>Eldridge</i> (Mrs. Edward Young), Detroit, Mich.
-----	-----	--

Seventh in descent from William Bradford.

General  
No.State  
No.

- 498 116 SYMONDS, CHARLES STANLEY, Utica, N. Y.  
Ninth in descent from William Bradford.
- 902 297 TALBOT, ARCHIE LEE, Lewiston, Me.  
Eighth in descent from John Tilley.  
Ninth in descent from John Tilley.  
Ninth in descent from Degory Priest (in  
three lines).  
Eighth in descent from John Howland.  
Eighth in descent from Peter Brown.  
Eighth in descent from Francis Cooke.  
Seventh in descent from John Howland.
- 994 338 TALBOT, NEWTON, Boston, Mass.  
Seventh in descent from Richard Warren.
- 702 195 TAYLOR, LOUISE MARIS *Spooner* (Mrs. Frederick Winslow), South Bethlehem, Pa.  
Eighth in descent from William Bradford.
- 603 159 THATCHER, FRANKLIN NYE, Newton Centre, Mass.  
Eighth in descent from John Tilley.  
Seventh in descent from John Howland.  
Seventh in descent from Isaac Allerton.  
Seventh in descent from Francis Eaton.
- 531 125 THAYER, ARTHUR EMERSON, Boston, Mass.  
Eighth in descent from Stephen Hopkins.  
Eighth in descent from John Alden.  
Ninth in descent from William Mullins.

General  
No.

State  
No.

- 1068 355 THOMAS, ANN ELIZA *Porter* (Mrs. Philander Jenckes), Wickford, R. I.  
Eighth in descent from Richard Warren.
- 1283 440 THOMAS, DAVID, Waltham, Mass.  
Seventh in descent from Peter Brown.  
Seventh in descent from John Howland.  
Seventh in descent from Henry Samson.  
Eighth in descent from John Tilley.  
Eighth in descent from Richard Warren  
(in two lines).
- 268 38 THOMAS, FRANK RAY, Boston, Mass.  
Eighth in descent from William Bradford.  
Eighth in descent from William Mullins.  
Eighth in descent from Richard Warren.  
Seventh in descent from John Alden.  
Seventh in descent from Edward Doty.
- 1117 383 THOMPSON, CECILIA *Vail* (Mrs. Josiah),  
Minneapolis, Minn.  
Ninth in descent from John Tilley.  
Eighth in descent from John Howland.
- 496 114 THOMPSON, CLIFTON SHARP, Denver, Col.  
Eighth in descent from Francis Cooke.
- 864 276 THOMPSON, HILDRETH *Nesmith* (Mrs. Albert William), Manchester, N. H.  
Tenth in descent from Richard Warren.

General  
No.State  
No.

- 1116 382 THOMPSON, JOSIAH, Minneapolis, Minn.  
Seventh in descent from Francis Cooke.  
Seventh in descent from John Alden.  
Eighth in descent from William Mullins.
- 1451 521 TILLEY, EDITH MAY, Newport, R. I.  
Eleventh in descent from William Mullins.  
Tenth in descent from John Alden.
- 310 59 TITUS, LILLIE BLANCHE *Huckins* (Mrs.  
Nelson V.), Boston, Mass.  
Ninth in descent from John Tilley.  
Eighth in descent from John Howland.
- 708 201 TODD, MARY ABBIE, Lynn, Mass.  
Eighth in descent from Stephen Hopkins.  
Seventh in descent from Giles Hopkins.
- 576 147 TOOTHAKER, HORACE EDWARD, M.D.,  
Lenox, Mass.  
Tenth in descent from James Chilton.
- 793 247 TOWER, MARY REBECCA *Tower* (Mrs. Levi),  
Boston, Mass.  
Eighth in descent from Degory Priest.
- 1611 596 TRAFTON, PHEBE HELEN *Brow* (Mrs. Fran-  
cis Edwards), Fall River, Mass.  
Tenth in descent from Richard Warren.

General No.	State No.
----------------	--------------

608	164	TROTT, ELIZABETH CELINDA, Niagara Falls, N. Y.
-----	-----	---

Ninth in descent from James Chilton.

Eighth in descent from Thomas Rogers.

Seventh in descent from Henry Samson.

323	61	TROTT, JAMES PARKHURST, Niagara Falls, N. Y.
-----	----	---

Ninth in descent from James Chilton.

1674	615	TROWBRIDGE, EDWARD ALLYN, Boston, Mass.
------	-----	--

Seventh in descent from George Soule.

1119	385	TRUE, LUCRETIA <i>Tuckerman</i> (Mrs. John Sewell), Woburn, Mass.
------	-----	--

Seventh in descent from George Soule.

431	107	TURNER, CORA LESLIE <i>Powell</i> (Mrs. Fred- eric Alonzo), Boston, Mass.
-----	-----	--

Tenth in descent from William Mullins.

Ninth in descent from John Alden.

Ninth in descent from William Mullins.

Ninth in descent from Isaac Allerton.

Ninth in descent from John Billington  
(in two lines).

Ninth in descent from James Chilton.

Ninth in descent from John Tilley.

Eighth in descent from John Alden.

## MAYFLOWER DESCENDANTS

Eighth in descent from Francis Billington  
(in two lines).

Eighth in descent from Francis Eaton.

Eighth in descent from Samuel Fuller.

Eighth in descent from John Howland.

Seventh in descent from Samuel Eaton.

724    218 TURNER, EVERETT PENDLETON, Arlington,  
Mass.

Tenth in descent from William Brewster.

Tenth in descent from Stephen Hopkins.

Tenth in descent from Thomas Rogers.

Tenth in descent from Richard Warren.

Ninth in descent from Francis Cooke.

Ninth in descent from Joseph Rogers.

656    184 TURNER, FREDERIC ALONZO, JR., Boston,  
Mass.

Ninth in descent from Samuel Fuller.

Eleventh in descent from William Mullins.

Tenth in descent from John Alden.

Tenth in descent from William Mullins.

Tenth in descent from Isaac Allerton.

Tenth in descent from John Billington (in  
two lines).

Tenth in descent from William Brewster.

Tenth in descent from James Chilton.

Tenth in descent from John Tilley.

Ninth in descent from John Alden.

Ninth in descent from Francis Billington  
(in two lines).

General  
No.

State  
No.

Ninth in descent from Francis Eaton.  
Ninth in descent from John Howland.  
Eighth in descent from Samuel Eaton.

641 169 TURNER, HERBERT BRYANT, Boston, Mass.

Tenth in descent from William Brewster.  
Tenth in descent from Stephen Hopkins.  
Tenth in descent from Thomas Rogers.  
Tenth in descent from Richard Warren.  
Ninth in descent from Joseph Rogers.  
Ninth in descent from Francis Cooke.

725 219 TURNER, HOWARD CHUBBUCK, Arlington,  
Mass.

Tenth in descent from William Brewster.  
Tenth in descent from Stephen Hopkins.  
Tenth in descent from Thomas Rogers.  
Tenth in descent from Richard Warren.  
Ninth in descent from Francis Cooke.  
Ninth in descent from Joseph Rogers.

1570 567 TURNER, PHILIP FOSTER, Portland, Me.

Ninth in descent from William Brewster.

1086 368 TUTTLE, CORNELIA SIMS *Clarke* (Mrs. Elias  
Augustus), Fall River, Mass.

Eighth in descent from Stephen Hopkins.  
Ninth in descent from William Brewster.  
Seventh in descent from Giles Hopkins.

Descend.	File
No.	No.

1630 607 TYLER, ABBY LITTLE *Hitchcock* (Mrs. Joseph Howe), Boston, Mass.

Seventh in descent from Richard Warren.

1637 608 TYLER, CHARLES HITCHCOCK, Boston, Mass.

Eighth in descent from Richard Warren.

1681 621 TYLER, EDITH ROYALL, Boston, Mass.

Ninth in descent from Francis Cooke.

1216 416 TYLER, EDWARD ROYALL, Boston, Mass.

Eighth in descent from Francis Cooke.

1501 558 TYLER, WILLIAM PERKINS, Washington, Pa.

Eighth in descent from Francis Cooke.

1314 450 UNDERHILL, LORA ALVINE *Woodbury* (Mrs. Charles Wilham), Winchester, Mass.

Eighth in descent from Isaac Allerton.

Eighth in descent from Francis Cooke.

858 270 UPHAM, GRACE LE BAXON *Leite* (Mrs. Henry Macy), Boston, Mass.

Ninth in descent from Richard Warren.

827 200 VAILL, FREDERICK STURDIVANT, Portland, Me.

Ninth in descent from Myles Standish.



- | <i>Country</i> | <i>State</i> |  |
|----------------|--------------|--|
| 1549           | 557          | VAN OSTRAND, MATTIE AMORETTE <i>Culber</i><br>(Mrs. Edwin Hubbard), Neenah, Wis.<br>Tenth in descent from William Brewster.<br>Tenth in descent from John Howland.<br>Eleventh in descent from John Tilley.  |
| 1595           | 580          | VAN PELT, SARAH LAVINIA <i>White</i> (Mrs.<br>Garrett Beckman), Milwaukee, Wis.<br>Eighth in descent from William Bradford.  |
| 928            | 307          | VARNEY, CAROLYN STANDISH, Arlington,<br>Mass.<br>Ninth in descent from Myles Standish.<br>Tenth in descent from William Mullins.<br>Tenth in descent from Richard Warren.<br>Ninth in descent from John Alden.<br>Ninth in descent from William Bradford.<br>Ninth in descent from Richard Warren. |
| 1548           | 556          | VINING, FLORETTA, Hull, Mass.<br>Ninth in descent from William Brewster.<br>Ninth in descent from William Mullins.<br>Eighth in descent from John Alden.<br>Eighth in descent from Thomas Rogers.  |
| 1420           | 513          | VINING, MARK LYMAN, Ypsilanti, Mich.<br>Ninth in descent from William Mullins.<br>Eighth in descent from John Alden.   |

272  
General  
No.

State  
No.

MAYFLOWER DESCENDANTS

- 1232 420 VOLLMER, JESSIE *Peck* (Mrs. Henry),  
Davenport, Iowa.  
Ninth in descent from Stephen Hopkins.  
Eighth in descent from Giles Hopkins.
- 1381 491 WADLEY, ELIZABETH CARROLL *Peirce* (Mrs.  
Dole), Portsmouth, N. H.  
Ninth in descent from William Brewster.
- 707 200 WADSWORTH, ADELAIDE ELIZABETH, Boston,  
Mass.  
Ninth in descent from William Mullins.  
Eighth in descent from John Alden.
- 1390 500 WALKER, IRENE LAWRENCE *Loud* (Mrs.  
George Hiram), Boston, Mass.  
Ninth in descent from William Brewster.
- 790 244 WALKER, MARY CATHARINE, Lowell, Mass.  
Eighth in descent from William Brewster.  
Ninth in descent from Francis Cooke.  
Ninth in descent from Stephen Hopkins.  
Seventh in descent from Love Brewster.
- 185 5 WALKER, NATHANIEL UPHAM, Boston,  
Mass.  
Tenth in descent from William Brewster.

- | General<br>No. | State<br>No. |  |
|----------------|--------------|--|
| 1601           | 586          | WALLACE, NELLIE MARIA <i>Howland</i> (Mrs. George Rodney), Fitchburg, Mass.<br>Eighth in descent from John Tilley.<br>Seventh in descent from John Howland.  |
| 1598           | 583          | WALTER, MARY EVELINE <i>Mudge</i> (Mrs. Joel Clark), Chicago, Ill.<br>Eighth in descent from William Brewster.<br>Seventh in descent from Love Brewster.   |
| 1592           | 577          | WARD, ANNA SALTONSTALL <i>Merrill</i> (Mrs. Henry Veazey), Boston, Mass.<br>Seventh in descent from James Chilton.   |
| 1305           | 451          | WARD, ANNIE HUMPHREY <i>Trowbridge</i> (Mrs. George Arthur), Newton Centre, Mass.<br>Ninth in descent from James Chilton (in two lines).<br>Tenth in descent from James Chilton.<br>Ninth in descent from Francis Cooke.<br>Ninth in descent from Stephen Hopkins. |
| 1545           | 553          | WARE, FRANCIS ALDEN, Somerville, Mass.<br>Eighth in descent from Myles Standish.   |
| 565            | 136          | WARREN, CAROLINE BARTLETT, Plymouth, Mass.<br>Seventh in descent from Richard Warren.<br>Seventh in descent from Edward Doty.<br>Seventh in descent from Edward Winslow.   |

General  
No.State  
No.

- 931 310 WARREN, CAROLINE FRANKLIN *Osborn*  
(Mrs. Frederick), Boston, Mass.  
Ninth in descent from John Tilley.  
Eighth in descent from John Howland.
- 184 4 WARREN, WINSLOW, Boston, Mass.  
Seventh in descent from Richard Warren.  
Seventh in descent from Edward Doty.  
Seventh in descent from Edward Winslow.
- 308 57 WASHBURN, HENRY STEVENSON, Boston,  
Mass.  
Seventh in descent from Samuel Fuller.
- 195 15 WATKINS, WALTER KENDALL, Malden,  
Mass.  
Ninth in descent from Isaac Allerton.
- 1391 502 WAY, ELIZABETH CHARLOTTE *Emerson*  
(Mrs. William Bond), Milwaukee, Wis.  
Eighth in descent from Francis Cooke.
- 1392 503 WAY, LILLIAN MINNIE, Milwaukee, Wis.  
Ninth in descent from Francis Cooke.
- 779 239 WEBBER, MARIA GILBERT, West Newton,  
Mass.  
Ninth in descent from Isaac Allerton.  
Ninth in descent from Francis Eaton.

General  
No.State  
No.

Ninth in descent from John Howland (in  
two lines).

Tenth in descent from John Tilley (in two  
lines).

778 238 WEBBER, NANCY POPE *Sturtevant* (Mrs.  
Samuel Gilbert), West Newton, Mass.

Eighth in descent from Isaac Allerton.

Eighth in descent from Francis Eaton.

Eighth in descent from John Howland (in  
two lines).

Ninth in descent from John Tilley (in two  
lines).

780 240 WEBBER, SARAH SOUTHWORTH, West New-  
ton, Mass.

Ninth in descent from Isaac Allerton.

Ninth in descent from Francis Eaton.

Ninth in descent from John Howland (in  
two lines).

Tenth in descent from John Tilley (in two  
lines).

896 291 WEBSTER, JAMES REED, Hamilton, Ohio.

Seventh in descent from Edward Doty.

1421 514 WEBSTER, PRISCILLA VINING *Boyce* (Mrs.  
William Henry), Ypsilanti, Mich.

Ninth in descent from William Mullins.

Eighth in descent from John Alden.

General  
No.State  
No.

- 1268 425 WEEKS, ANDREW GRAY, Boston, Mass.  
Eighth in descent from William Brewster.
- 419 98 WELLINGTON, LEAH LEAVITT *Nichols* (Mrs. Andrew), Newtonville, Mass.  
Ninth in descent from John Tilley.  
Eighth in descent from John Howland.
- 1708 633 WENDELL, JEANIE TORREY (Mrs. Emory), Detroit, Mich.  
Ninth in descent from John Tilley.  
Eighth in descent from John Howland.
- 1291 443 WENDELL, MARY DWIGHT *Foote* (Mrs. Ten Eyck), Cazenovia, N. Y.  
Ninth in descent from Francis Cooke.
- 1096 376 WESSON, CAROLINE LUCRETIA *Stevens* (Mrs. James Leonard), Boston, Mass.  
Eighth in descent from Richard Warren.
- 1099 379 WESSON, ISABEL, Boston, Mass.  
Ninth in descent from Richard Warren.  
Ninth in descent from John Cooke.  
Tenth in descent from Richard Warren.  
Tenth in descent from Francis Cooke.
- 1095 375 WESSON, JAMES LEONARD, Boston, Mass.  
Ninth in descent from Francis Cooke.  
Ninth in descent from Richard Warren.  
Eighth in descent from John Cooke.

- | General<br>No. | State<br>No. |  |
|----------------|--------------|--|
| 1115           | 381          | WEYMAN, MARTHA STOCKTON <i>Lothrop</i><br>(Mrs. William P.), Fitchburg, Mass.<br>Eighth in descent from William Mullins.<br>Seventh in descent from John Alden.  |
| 958            | 337          | WHEELWRIGHT, SARAH <i>Cabot</i> (Mrs. Andrew Cunningham), Boston, Mass.<br>Eighth in descent from James Chilton.   |
| 1180           | 410          | WHITE, ALICE MITCHELL <i>Harris</i> (Mrs. John Daugherty), Crescent Hill, Ky.<br>Ninth in descent from William Bradford.<br>Tenth in descent from James Chilton.<br>Ninth in descent from William Mullins.<br>Ninth in descent from Richard Warren.<br>Eighth in descent from John Alden.<br>Eighth in descent from Francis Cooke. |
| 359            | 81           | WHITIN, ARTHUR FLETCHER, Whitinsville, Mass.<br>Ninth in descent from William Mullins.<br>Eighth in descent from John Alden.   |
| 360            | 82           | WHITIN, EDWARD, Whitinsville, Mass.<br>Ninth in descent from William Mullins.<br>Eighth in descent from John Alden.  |
| 1236           | 421          | WHITING, MARY CHARLOTTE <i>Allen</i> (Mrs. William Sawin), Brookline, Mass.<br>Eighth in descent from John Tilley.<br>Seventh in descent from John Howland.  |

- 1578    575 WIGHT, MARTHA COBB, Rockland, Me.  
Tenth in descent from John Tilley.  
Ninth in descent from John Howland.
- 940    319 WILD, SARA HENRY, New Haven, Conn.  
Tenth in descent from John Tilley.  
Ninth in descent from John Howland.
- 1076    363 WILKINSON, ANNA *Reed* (Mrs. Henry W.),  
Providence, R. I.  
Eighth in descent from William Bradford.
- 1569    566 WILLARD, HENRY, Boston, Mass.  
Seventh in descent from Stephen Hopkins.  
Sixth in descent from Giles Hopkins.
- 463    109 WILLARD, SUSAN BARKER, Hingham, Mass.  
Eighth in descent from William Bradford.  
Eighth in descent from John Howland.  
Eighth in descent from Richard Warren.  
Ninth in descent from John Tilley.
- 1523    542 WILLIAMS, CHARLES JARVIS, Boston, Mass.  
Eighth in descent from Edward Winslow.  
Ninth in descent from Richard Warren.
- 787    241 WILLIAMS, MARY FRANCES *Mitchell* (Mrs.  
Horace Perry), Boston, Mass.  
Tenth in descent from John Tilley.  
Ninth in descent from John Howland.



General No.	State No.
----------------	--------------

701	194	WINSLOW, EDWARD MILLER, Boston, Mass. Seventh in descent from James Chilton.
-----	-----	---

462	108	WINSLOW, MARY ADELINE <i>Smith Kemble</i> (Mrs. Edward Miller), Boston, Mass. Eighth in descent from Stephen Hopkins. Ninth in descent from John Tilley. Eighth in descent from John Howland. Eighth in descent from John Tilley. Seventh in descent from Giles Hopkins. Seventh in descent from John Howland.
-----	-----	---

870	282	WINTON, HENRY DAVID, Wellesley Hills, Mass. Eighth in descent from William Bradford.
-----	-----	--

1698	625	WOOD, EMMA LORRAINE <i>Wadsworth</i> (Mrs. George Howard), Winthrop, Mass. Eighth in descent from William Bradford. Tenth in descent from William Mullins (in three lines). Ninth in descent from John Alden (in three lines). Ninth in descent from William Mullins (in three lines). Ninth in descent from William Brewster (in two lines). Ninth in descent from Thomas Rogers. Ninth in descent from Richard Warren (in two lines).
------	-----	--

## MAYFLOWER DESCENDANTS

Eighth in descent from John Alden (in  
three lines).

Eighth in descent from Love Brewster (in  
two lines).

Eighth in descent from George Soule.

Seventh in descent from Henry Samson.

1146 399 WOOD, MARY EMMA, Brookline, Mass.

Ninth in descent from John Tilley.

Eighth in descent from John Howland.

1530 548 WOODWARD, ELIZABETH ALLEN *Howland*  
(Mrs. Frederick Francis), Fitchburg,  
Mass.

Eighth in descent from John Tilley.

Seventh in descent from John Howland.

1679 619 WOODWARD, FRANK ERNEST, Malden, Mass.

Ninth in descent from William Mullins (in  
two lines).

Ninth in descent from William Brewster.

Ninth in descent from Richard Warren.

Eighth in descent from John Alden (in two  
lines).

Eighth in descent from Love Brewster.

Seventh in descent from Francis Cooke.

Seventh in descent from Stephen Hopkins.

Seventh in descent from Henry Samson.

General No.	State No.
----------------	--------------

1680	620	WOODWARD, SAMUEL WALTER, Stockbridge, Mass.
------	-----	--

Ninth in descent from William Mullins (in  
two lines).

Ninth in descent from William Brewster.

Ninth in descent from Richard Warren.

Eighth in descent from John Alden (in two  
lines).

Eighth in descent from Love Brewster.

Seventh in descent from Francis Cooke.

Seventh in descent from Stephen Hopkins.

Seventh in descent from Henry Samson.

1486	529	WYATT, CHARLES HANDFIELD, Baltimore, Md.
------	-----	---

Eighth in descent from James Chilton.

1485	528	WYATT, JAMES BOSLEY NOEL, Baltimore, Md. Ninth in descent from James Chilton.
------	-----	--

532	126	YEATON, HELEN FRANCIS <i>Macker</i> (Mrs. George Walter), Boston, Mass.
-----	-----	--

Ninth in descent from Richard Warren.

582	153	YERGASON, HENRY CHRISTOPHER, Cincin- nati, Ohio.
-----	-----	---

Ninth in descent from William Brewster.

Ninth in descent from Stephen Hopkins.

Eighth in descent from Love Brewster.

General  
No.State  
No.

- 1354 475 YOUNG, ELIZABETH ABBOTT *Stearns* (Mrs.  
William Hill), Brookline, Mass.  
Ninth in descent from Richard Warren.



## Deceased

- 938 317 ADAMS, HARRIET LAWRENCE.  
Eighth in descent from William Mullins.  
Seventh in descent from John Alden.  
Died November 4, 1900.
- 655 183 AMES, OAKES ANGIER.  
Eighth in descent from Francis Cooke.  
Ninth in descent from William Mullins.  
Eighth in descent from John Alden.  
Ninth in descent from James Chilton.  
Died September 19, 1899.
- 1094 374 BRADFORD, MARY RUSSELL *Winslow* (Mrs.  
Charles).  
Sixth in descent from James Chilton.  
Died August 27, 1899.
- 424 101 CHESTER, ARTHUR HERBERT.  
Ninth in descent from Samuel Fuller.  
Died July 19, 1898.

General  
No.State  
No.

- 583    154    DITSON, CATHARINE *Delano* (Mrs. Oliver).  
Eighth in descent from William Bradford.  
Ninth in descent from William Mullins.  
Eighth in descent from John Alden.  
Eighth in descent from William Mullins.  
Seventh in descent from John Alden.  
Seventh in descent from Isaac Allerton.  
Ninth in descent from William Brewster.  
Eighth in descent from Love Brewster.  
Eighth in descent from William Brewster.  
Seventh in descent from Love Brewster.  
Seventh in descent from William Brewster.  
Sixth in descent from Love Brewster.  
Eighth in descent from James Chilton.  
Seventh in descent from Francis Cooke.  
Seventh in descent from Stephen Hopkins.  
Ninth in descent from Richard Warren.  
Eighth in descent from Richard Warren.  
Died August 11, 1899.
- 342    66    DREW, THOMAS BRADFORD.  
Eighth in descent from William Brewster.  
Seventh in descent from Love Brewster.  
Died May 5, 1898.
- 859    271    EMBURY, SOPHIA ROBINSON *Romeyn* (Mrs.  
Daniel).  
Ninth in descent from William Mullins.  
Eighth in descent from John Alden.  
Died, 1898.

- 1152    402 FOSTER, FREEMAN.  
Eighth in descent from William Brewster.  
Died December 30, 1900.
- 1121    387 JONES, JOSEPH DAVIS.  
Eighth in descent from John Tilley.  
Seventh in descent from John Howland.  
Died January 12, 1899.
- 737    231 MAYHEW, MATTHEW ALLEN.  
Eighth in descent from Richard Warren.  
Ninth in descent from Richard Warren.  
Died January 1, 1899.
- 340    65 NEWTON, JOHN MARSHALL.  
Eighth in descent from John Tilley.  
Seventh in descent from John Howland.  
Died December 9, 1897.
- 307    56 PITKIN, NELLIE *Washburn* (Mrs. Charles L.).  
Eighth in descent from Samuel Fuller.  
Died May 26, 1900.
- 1131    397 SMITH, MEHITABLE *Parker* (Mrs. James).  
Eighth in descent from John Tilley.  
Seventh in descent from John Howland.  
Died March 24, 1899.

General  
No.State  
No.

1352 473 SOULE, ZERUAH.

Sixth in descent from George Soule.

Died November 10, 1899.

642 170 STARKWEATHER, MARY ANN THERESA *Newberry* (Mrs. John).

Eighth in descent from William Bradford.

Died September 22, 1897.

712 205 WINN, ABIGAIL MARIA *Kendall* (Mrs. Timothy).

Seventh in descent from Francis Cooke.

Seventh in descent from Stephen Hopkins.

Died August 22, 1900.

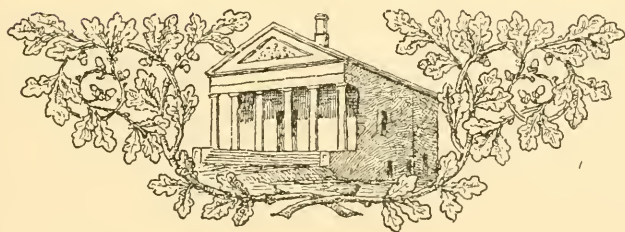





SOCIETY OF  
MAYFLOWER DESCENDANTS IN THE  
COMMONWEALTH OF  
PENNSYLVANIA

ORGANIZED JULY 1, 1896

OFFICERS OF THE  
SOCIETY OF MAYFLOWER DESCENDANTS  
IN THE COMMONWEALTH OF  
PENNSYLVANIA



*Governor*

HON. CHARLEMAGNE TOWER, JR.

*Deputy Governor*

FRANCIS OLCOTT ALLEN

*Captain*

CHARLES A. BRINLEY

*Treasurer*

JAMES MAURAN RHODES

*Secretary*

GEORGE CHAMPLIN MASON

*Historian*

J. GRANVILLE LEACH

*Surgeon*

CHARLES HARROD VINTON, M.D.

*Assistants, term ending November, 1901*

ASHBEL WELCH

JAMES CROSBY BROWN

CRAIGE LIPPINCOTT

*Term ending November, 1902*

EDWARD CLINTON LEE

EBEN FRANCIS BARKER

WILLIAM HENRY CASTLE

ARTHUR HALE

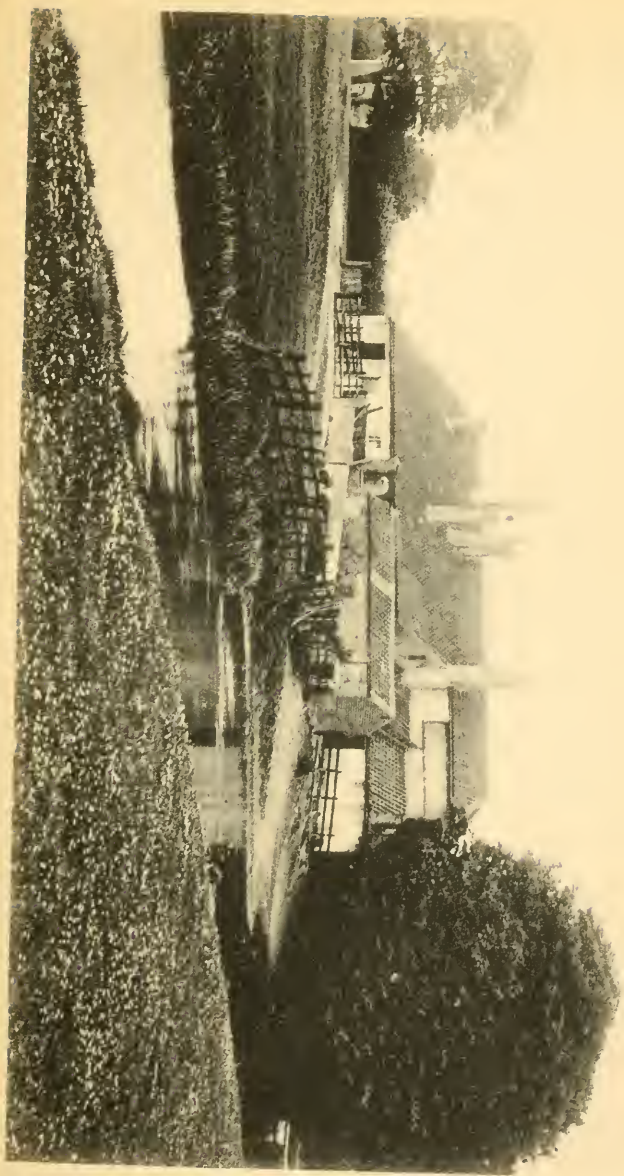





## MEMBERS

*(The maiden surname of married women is printed in italics)*

General No.	State No.	
1235	97	ADAMS, S. JARVIS, Pittsburgh, Pa. Eighth in descent from John Howland. Ninth in descent from John Tilley.
52	1	ALLEN, FRANCIS OLCOTT, Philadelphia, Pa. Eighth in descent from William Bradford.
629	53	ALLEN, JOSEPH HEALTY DULLES, Philadel- phia, Pa. Ninth in descent from William Bradford.
455	26	BACON, MRS. JOSIAH M., Philadelphia, Pa. Ninth in descent from Edward Fuller.

General  
No.State  
No.

- 591 48 BAIRD, MRS. WALTER T., Merion, Pa.  
Eighth in descent from Richard Warren.  
Eighth in descent from John Alden.  
Eighth in descent from Edward Doty.  
Ninth in descent from William Mullins.
- 1227 95 BAKER, GEORGE FALES, M.D., Philadelphia,  
Pa.  
Eighth in descent from John Alden.  
Eighth in descent from William Bradford.  
Ninth in descent from William Mullins.  
Ninth in descent from Richard Warren.  
Ninth in descent from Thomas Rogers.  
Ninth in descent from William Bradford.
- 541 46 BARKER, EBEN FRANCIS, Overbrook, Phila-  
delphia, Pa.  
Sixth in descent from Samuel Fuller.
- 457 28 BARTHOLOW, PAUL, M.D., Philadelphia, Pa.  
Eighth in descent from William Brewster.
- 1231 96 BARTOL, GEORGE E., Philadelphia, Pa.  
Seventh in descent from George Soule.
- 510 42 BEAUMONT, LIEUT.-COL. EUGENE BEAUHAR-  
NAIS, Wilkesbarre, Pa.  
Sixth in descent from John Alden.  
Seventh in descent from William Mullins.

- | General<br>No. | State<br>No. |  |
|----------------|--------------|--|
| 589            | 47           | BISSELL, MISS EMILY PERKINS, Wilmington,<br>Del.<br>Eighth in descent from John Alden.<br>Ninth in descent from William Mullins. |
| 1330           | 109          | BRAZIER, MRS. JOSEPH HARRISON, Philadel-<br>phia, Pa.<br>Seventh in descent from George Soule.                                   |
| 210            | 6            | BRINLEY, CHARLES A., Philadelphia, Pa.<br>Eighth in descent from William Bradford.   |
| 1244           | 101          | BROWN, JAMES CROSBY, Philadelphia, Pa.<br>Eighth in descent from William Bradford.   |
| 1011           | 80           | BUTLER, MRS. BAYARD, Philadelphia, Pa.<br>Ninth in descent from John Howland.<br>Tenth in descent from John Tilley.              |
| 1183           | 89           | CARPENTER, MRS. JOHN QUINCEY, Philadel-<br>phia, Pa.<br>Ninth in descent from William Bradford.                                  |
| 502            | 33           | CASTLE, WILLIAM HENRY, Philadelphia, Pa.<br>Ninth in descent from William Brewster.  |
| 509            | 41           | CHANDLER, THEOPHILUS PARSONS, Philadel-<br>phia, Pa.<br>Eighth in descent from Richard Warren.                                   |

General  
No.State  
No.

- 1405    114 CLARK, MRS. FRANK L., Sewickley, Allegheny Co., Pa.  
Ninth in descent from Francis Cooke.
- 255    10 COATES, MRS. EDWARD H., Germantown, Philadelphia, Pa.  
Ninth in descent from John Howland.  
Tenth in descent from John Tilley.
- 285    38 COLKET, MRS. C. HOWARD, Rosemont, Pa.  
Eighth in descent from Richard Warren.  
Eighth in descent from Edward Doty.  
Eighth in descent from John Alden.  
Ninth in descent from William Mullins.
- 742    62 COPELAND, CHARLES, New York, N. Y.  
Ninth in descent from John Alden.  
Tenth in descent from William Mullins.
- 505    36 CUSHMAN, CHARLES WM., Philadelphia, Pa.  
Seventh in descent from Isaac Allerton.
- 685    58 DICKSON, MRS. ALLAN HAMILTON, Wilkesbarre, Pa.  
Ninth in descent from Stephen Hopkins.
- 414    24 DODGE, MARY ABORN *Rhodes* (Mrs. Guy Phelps), The Lorraine, New York, N. Y.  
Tenth in descent from John Tilley.  
Ninth in descent from John Howland.



- | General<br>No. | State<br>No. |   |
|----------------|--------------|---|
| 627            | 52           | DOUGHERTY, MRS. EDWIN VERNON, Bryn Mawr, Pa.<br>Eighth in descent from Richard Warren.<br>Eighth in descent from John Alden.<br>Eighth in descent from Edward Doty.<br>Ninth in descent from William Mullins. |
| 1644           | 128          | DULLES, CHARLES WINSLOW, M.D., Philadelphia, Pa.<br>Ninth in descent from William Brewster.   |
| 411            | 21           | DU PONT, MRS. ALEXIS I., Wilmington, Del.<br>Eighth in descent from William Bradford.   |
| 504            | 35           | EARLE, GEORGE H., JR., Philadelphia, Pa.<br>Ninth in descent from John Howland.<br>Tenth in descent from John Tilley.   |
| 683            | 56           | ELLISON, MRS. HENRY HOWARD, Philadelphia, Pa.<br>Tenth in descent from William Brewster.  |
| 1524           | 120          | FORSYTH, MRS. GEORGE ALEXANDER, Washington, D. C.<br>Seventh in descent from John Alden.<br>Eighth in descent from William Mullins.   |
| 506            | 37           | FREEDLEY, MRS. ANGELO T., Philadelphia, Pa.<br>Ninth in descent from William Brewster.  |

General  
No.State  
No.

- 503      34 GARNER, MRS. JOHN L., Pittsburg, Pa.  
Ninth in descent from John Howland.  
Tenth in descent from John Tilley.
- 1341    113 GAYLEY, MRS. JAMES, Pittsburg, Pa.  
Eighth in descent from John Howland.  
Eighth in descent from Myles Standish.  
Ninth in descent from John Tilley.
- 1053      84 GLIDDEN, JOHN M., JR., Newcastle, Lincoln  
County, Me.  
Tenth in descent from William Bradford.
- 1055      85 GLIDDEN, MISS SUSAN ADELAIDE, New Cas-  
tle, Lincoln County, Me.  
Ninth in descent from William Bradford.
- 1049      81 GLONINGER, MISS JULIA BEAUMONT, Leb-  
anon, Pa.  
Sixth in descent from John Alden.  
Seventh in descent from William Mullins.
- 857      69 HALE, ARTHUR, Philadelphia, Pa.  
Ninth in descent from William Bradford.
- 58      19 HARTPENCE, MRS. ALANSON, Philadelphia,  
Pa.  
Seventh in descent from Stephen Hopkins.

General No.	State No.	
413	23	HARTSHORNE, MRS. EDWARD Y., Merion, Pa. Tenth in descent from John Tilley. Ninth in descent from John Howland.
743	63	HILLS, MRS. FRANCIS LOWELL, Wilmington, Del. Ninth in descent from James Chilton.
744	64	HILLS, MISS SARAH ATHERTON, Wilming- ton, Del. Tenth in descent from James Chilton.
1207	90	HINCHMAN, MRS. CHARLES S., Philadelphia, Pa. Eighth in descent from Degory Priest.
111	13	HUBBELL, MISS ANNE LAW, Philadelphia, Pa. Ninth in descent from William Brewster.
1661	129	JANNEY, MRS. ROBERT M., Philadelphia, Pa. Ninth in descent from John Alden. Ninth in descent from Richard Warren. Tenth in descent from William Mullins.
539	44	JAYNE, MRS. HENRY LA BARRE, Philadel- phia, Pa. Eighth in descent from John Alden. Eighth in descent from John Howland. Ninth in descent from William Mullins. Ninth in descent from John Tilley.

General  
No.State  
No.

- 1009      79 KEAY, MRS. NATHANIEL S., Clifton Heights,  
Pa.

Seventh in descent from Francis Cooke.

- 849      65 KEIM, MRS. DE B. RANDOLPH, Washington,  
D. C.

Seventh in descent from Peter Brown.

- 1516      118 KELSEY, MRS. ALBERT WARREN, Chestnut  
Hill, Philadelphia, Pa.

Ninth in descent from Francis Cooke.

- 1332      111 KENT, HENRY THOMAS, Clifton Heights, Pa.  
Seventh in descent from Francis Cooke.

- 1333      112 KENT, MISS LOUISE L., Clifton Heights, Pa.  
Eighth in descent from John Alden.  
Ninth in descent from William Mullins.

- 1211      91 KENT, MISS MARY AUGUSTA, Clifton  
Heights, Pa.  
Seventh in descent from Francis Cooke.

- 851      66 LANING, MRS. ROBERT H., Towanda, Brad-  
ford County, Pa.  
Seventh in descent from John Alden.  
Eighth in descent from William Mullins.

- | General<br>No. | State<br>No. |  |
|----------------|--------------|--|
| 853            | 67           | LATHROP, MRS. WILLIAM A., Dorranceton,<br>Luzerne County, Pa.<br>Ninth in descent from John Howland.<br>Tenth in descent from John Tilley. |
| 181            | 5            | LEACH, FRANK WILLING, Philadelphia, Pa.<br>Ninth in descent from Francis Cooke.  |
| 129            | 3            | LEACH, JOSIAH GRANVILLE, Philadelphia, Pa.<br>Ninth in descent from Francis Cooke.   |
| 1250           | 104          | LEACH, MRS. JOSIAH GRANVILLE, Philadel-<br>phia, Pa.<br>Eighth in descent from John Howland.<br>Ninth in descent from John Tilley.         |
| 910            | 70           | LEACH, WILMON WHILLDIN, Philadelphia,<br>Pa.<br>Tenth in descent from Francis Cooke.   |
| 5              | 2            | LEE, EDWARD CLINTON, Haverford, Pa.<br>Eighth in descent from John Alden.<br>Ninth in descent from William Mullins.                        |
| 461            | 32           | LENNIG, MISS LUCRETIA CHRISTOPHER,<br>Philadelphia, Pa.<br>Ninth in descent from William Brewster.   |

- 1167      88 LEWIS, MRS. JOHN F., Philadelphia, Pa.  
Eighth in descent from William Bradford.  
Eighth in descent from John Alden.  
Ninth in descent from Richard Warren.  
Ninth in descent from Thomas Rogers.  
Ninth in descent from William Bradford.  
Ninth in descent from William Mullins.
- 1527      122 LIPPINCOTT, MISS BERTHA HORSTMAN, Philadelphia, Pa.  
Tenth in descent from William Bradford.
- 1238      98 LIPPINCOTT, CRAIGE, Philadelphia, Pa.  
Ninth in descent from William Bradford.  
Ninth in descent from Richard Warren.
- 1331      110 LIPPINCOTT, JAY BUCKNELL, Philadelphia, Pa.  
Tenth in descent from William Bradford.  
Ninth in descent from Richard Warren.
- 1252      105 LIPPINCOTT, MISS JOSEPHINE, Philadelphia, Pa.  
Tenth in descent from William Bradford.  
Ninth in descent from Richard Warren.
- 1525      121 LIPPINCOTT, WALTER, Philadelphia, Pa.  
Ninth in descent from William Bradford.

- | General<br>No. | State<br>No. |   |
|----------------|--------------|---|
| 1132           | 87           | LIPPITT, MRS. CHARLES WARREN, Providence, R. I.<br>Ninth in descent from Richard Warren.  |
| 1215           | 92           | LITTLE, AMOS ROGERS, Philadelphia, Pa.<br>Seventh in descent from Richard Warren.<br>Sixth in descent from Edward Doty.<br>Seventh in descent from John Alden.<br>Eighth in descent from William Mullins.     |
| 460            | 31           | LONGWORTH, MRS. NICHOLAS, Cincinnati, Ohio.<br>Seventh in descent from William Brewster.  |
| 23             | 18           | MCCARTNEY, MRS. WILLIAM H., Wilkesbarre, Pa.<br>Ninth in descent from William Mullins.<br>Eighth in descent from Richard Warren.<br>Eighth in descent from John Alden.  |
| 1248           | 103          | MCNEELY, MRS. ROBERT KNOX, Philadelphia, Pa.<br>Eighth in descent from Richard Warren.<br>Eighth in descent from Edward Doty.<br>Eighth in descent from John Alden.<br>Ninth in descent from William Mullins. |
| 1266           | 107          | MASON, GEORGE CHAMPLIN, Ardmore, Pa.<br>Tenth in descent from John Tilley.<br>Ninth in descent from John Howland.   |

General  
No.State  
No.

- |      |     |  |
|------|-----|--|
| 508  | 40  | MILLER, ELIHU SPENCER, Philadelphia, Pa.<br>Seventh in descent from John Alden.<br>Eighth in descent from William Mullins.   |
| 459  | 30  | MINER, MISS ELIZABETH, Wilkesbarre, Pa.<br>Eleventh in descent from William Mullins.<br>Tenth in descent from John Alden.  |
| 253  | 11  | MORRIS, MRS. EFFINGHAM B., Ardmore, Pa.<br>Ninth in descent from Edward Fuller.  |
| 1456 | 115 | MOULTON, MRS. BYRON P., Rosemont, Pa.<br>Ninth in descent from Edward Fuller.  |
| 1551 | 124 | PADDOCK, MRS. WILBUR F., Philadelphia, Pa.<br>Eighth in descent from William Bradford.   |
| 1662 | 130 | PAGE, MRS. HENRIETTA TOWER, Waterville,<br>N. Y.<br>Ninth in descent from John Alden.<br>Ninth in descent from Richard Warren.<br>Tenth in descent from William Mullins. |
| 682  | 55  | PAINE, MISS PRISCILLA LEE, Wilkesbarre,<br>Pa.<br>Ninth in descent from Stephen Hopkins.   |
| 593  | 49  | PEPPER, MRS. WILLIAM PLATT, Philadel-<br>phia, Pa.<br>Eighth in descent from Edward Doty.<br>Ninth in descent from Richard Warren.                                       |



- | General<br>No. | State<br>No. |  |
|----------------|--------------|--|
| 454            | 25           | PEROT, MRS. EFFINGHAM, Ardmore, Pa.<br>Ninth in descent from Edward Fuller.  |
| 740            | 60           | PFOUTZ, GILBERT B., Salt Lake City, Utah.<br>Ninth in descent from John Howland.<br>Tenth in descent from John Tilley.                           |
| 595            | 50           | PFOUTZ, MRS. JOHN SHAVER, Salt Lake City,<br>Utah.<br>Eighth in descent from John Howland.<br>Ninth in descent from John Tilley.                 |
| 964            | 75           | PHILLER, MRS. WILLIAM R., Haverford, Pa.<br>Ninth in descent from Myles Standish.  |
| 1514           | 117          | PIOLLET, MRS. LOUIS, Wysox, Bradford<br>County, Pa.<br>Seventh in descent from John Alden.<br>Eighth in descent from William Mullins.            |
| 962            | 74           | PLUMB, HENRY BLACKMAN, Warrior Run,<br>Pa.<br>Eighth in descent from Richard Warren.   |
| 960            | 73           | POTTER, MRS. THOMAS, JR., Chestnut Hill,<br>Philadelphia, Pa.<br>Ninth in descent from William White.<br>Tenth in descent from William Brewster. |

General  
No.State  
No.

- 1240    99 PUTNAM, MRS. EARL B., Philadelphia, Pa.  
           Ninth in descent from John Alden.  
           Ninth in descent from Richard Warren.  
           Tenth in descent from William Mullins.
- 1329    108 REGISTER, MRS. HENRY CARNEY, Ardmore,  
           Pa.  
           Seventh in descent from George Soule.
- 507     39 REILAY, MRS. GILBERT, Wilkesbarre, Pa.  
           Seventh in descent from John Howland.  
           Eighth in descent from John Tilley.
- 170     17 REILLY, MRS. THOMAS ALEXANDER, Phila-  
           delphia, Pa.  
           Ninth in descent from John Alden.  
           Ninth in descent from Richard Warren.  
           Tenth in descent from William Mullins.
- 86      15 REYNOLDS, MRS. BENJAMIN, Wilkesbarre,  
           Pa.  
           Ninth in descent from Edward Fuller.
- 410     20 REYNOLDS, MISS CHAUNCIE EMILY, Scrant-  
           on, Pa.  
           Eighth in descent from Edward Fuller.
- 1242    100 RHODES, MISS ELIZABETH MCKEAN, Ard-  
           more, Pa.  
           Tenth in descent from John Tilley.  
           Ninth in descent from John Howland.

- | General<br>No. | State<br>No. |   |
|----------------|--------------|---|
| 1641           | 125          | RHODES, MISS EMILY BEAUVEAU, Ardmore,<br>Pa.<br>Tenth in descent from John Tilley.<br>Ninth in descent from John Howland. |
| 684            | 57           | RHODES, FRANK MAURAN, Ardmore, Pa.<br>Ninth in descent from John Howland.<br>Tenth in descent from John Tilley.           |
| 212            | 4            | RHODES, JAMES MAURAN, Ardmore, Pa.<br>Ninth in descent from John Tilley.<br>Eighth in descent from John Howland.          |
| 412            | 22           | RHODES, JAMES MAURAN, JR., Ardmore, Pa.<br>Tenth in descent from John Tilley.<br>Ninth in descent from John Howland.      |
| 912            | 72           | RICE, MRS. CHARLES EDMUND, Wilkesbarre,<br>Pa.<br>Ninth in descent from Edward Fuller.                                    |
| 1051           | 83           | RICHARDS, MRS. SAMUEL B., Philadelphia,<br>Pa.<br>Ninth in descent from William Bradford.                                 |
| 597            | 51           | RICHARDSON, HARRY ALDEN, Dover, Del.<br>Eighth in descent from John Alden.<br>Ninth in descent from William Mullins.      |



- | General<br>No. | State<br>No. |  |
|----------------|--------------|--|
| 1458           | 116          | SHANNON, MRS. PHILIP MARK, Pittsburg,<br>Pa.<br>Eighth in descent from John Alden.<br>Ninth in descent from William Mullins.           |
| 1642           | 126          | SKINNER, MRS. FRANK, Overbrook, Phila-<br>delphia, Pa.<br>Eighth in descent from John Alden.<br>Ninth in descent from William Mullins. |
| 855            | 68           | SOULE, JULIUS EMORY, Philadelphia, Pa.<br>Seventh in descent from George Soule.  |
| 1057           | 86           | SPARHAWK, MRS. CHARLES, Philadelphia, Pa.<br>Seventh in descent from Henry Samson.   |
| 911            | 71           | STRYKER, MRS. SAMUEL S., Philadelphia, Pa.<br>Ninth in descent from Richard Warren.  |
| 538            | 43           | STUART, EDWARD TOBEY, Philadelphia, Pa.<br>Eighth in descent from Samuel Fuller.   |
| 211            | 16           | TOWER, HON. CHARLEMAGNE, JR., Philadel-<br>phia, Pa.<br>Ninth in descent from John Alden.<br>Tenth in descent from William Mullins.    |

General  
No.State  
No.

- 1264 106 TRASK, ALICE NICHOLSON *Coates* (Mrs.  
John E. D.), Germantown, Philadel-  
phia, Pa.  
Tenth in descent from John Howland.  
Eleventh in descent from John Tilley.
- 1529 123 TURNER, CHARLES PEASLEE, M.D., Philadel-  
phia, Pa.  
Ninth in descent from William Brewster.
- 77 7 VINTON, CHARLES HARROD, M.D., Werners-  
ville, Pa.  
Eighth in descent from John Alden.  
Ninth in descent from William Mullins.
- 966 76 WELCH, ASHBEL, Philadelphia, Pa.  
Seventh in descent from William Bradford.
- 1223 94 WELCH, ASHBEL RUSSELL, Philadelphia, Pa.  
Eighth in descent from William Bradford.
- 1522 119 WICKERSHAM, MRS. J. HAROLD, Lancaster,  
Pa.  
Ninth in descent from William Brewster.
- 1219 93 WINPENNY, MRS. J. BOLTON, Philadelphia,  
Pa.  
Ninth in descent from William Bradford.  
Eighth in descent from John Cooke.  
Ninth in descent from Francis Cooke.

General  
No.State  
No.

Ninth in descent from Richard Warren.  
Tenth in descent from John Alden.  
Tenth in descent from Thomas Rogers.  
Eleventh in descent from William Mullins.

- 681    54 WORDEN, MRS. THOMAS D., Wilkesbarre, Pa.  
Ninth in descent from Stephen Hopkins.



### Deceased

- 739    59 KENDALL, PROF. E. OTIS, LL.D., Chair of  
Mathematics, U. of P.  
Seventh in descent from Francis Cooke.  
Died January 5, 1899.
- 458    29 WALES, HON. EUGENE LEONARD, Judge  
U. S. Court.  
Seventh in descent from John Alden.  
Died February 7, 1897.

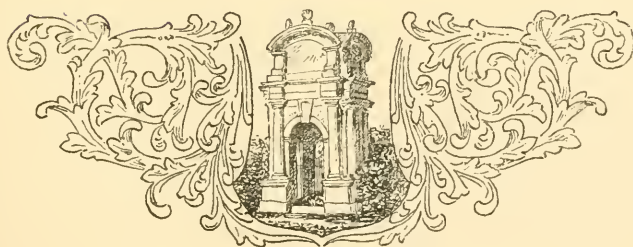





SOCIETY OF  
MAYFLOWER DESCENDANTS IN THE  
STATE OF ILLINOIS

CHARTER GRANTED, JUNE 1, 1897

OFFICERS OF THE  
SOCIETY OF MAYFLOWER DESCENDANTS  
IN THE STATE OF ILLINOIS



*Governor*

WALTER MORTON HOWLAND

*Deputy Governor*

DR. JAMES NEVINS HYDE

*Elder*

RIGHT REV. CHARLES EDWARD CHENEY

*Secretary*

MRS. SEYMOUR MORRIS

*Treasurer*

PAUL BLATCHFORD

*Historian*

PROF. VICTOR CLIFTON ALDERSON

*Captain*

ISAAC BURROWS SNOW

*Surgeon*

DR. HARRY CUSHMAN WORTHINGTON

*Board of Assistants*

VOLNEY W. FOSTER

MRS. JOHN R. WILSON

MISS CORNELIA GRAY LUNT

MRS. L. B. DOUD

J. MCGREGOR ADAMS

MARTIN MEDBERY GRIDLEY

JOHN SMITH SARGENT







## MEMBERS

*(The maiden surname of married women is printed in italics)*

General No.	State No.	
119	2	ADAMS,* EDWARD MILTON, Holyoke, Mass. Tenth in descent from John Tilley. Ninth in descent from John Howland.
1020	38	ADAMS, JOHN MCGREGOR, 110 Ontario Street, Chicago. Seventh in descent from William Bradford. Ninth in descent from Stephen Hopkins.
125	3	ALDERSON,* PROF. VICTOR CLIFTON, Armour Institute of Technology. Ninth in descent from William Brewster. Eighth in descent from Richard Warren. Ninth in descent from George Soule. Ninth in descent from Francis Cooke.

\* Indicates charter members.

General  
No.State  
No.

- 1470    74 ALLERTON, SAMUEL WATERS, 1936 Prairie Avenue.  
Seventh in descent from Isaac Allerton.  
Eighth in descent from William Brewster.
- 1647    77 ANTISDEL, SOFIA METCALF *Bradford* (Mrs. Albert), 66 Bellevue Place, Chicago.  
Seventh in descent from William Bradford.
- 1029    40 BABCOCK, MRS. MARY *Keyes*, Kenilworth.  
Eighth in descent from William Bradford.
- 1375    64 BENTLEY, ELIZABETH *King* (Mrs. Cyrus), Elmhurst, Ill.  
Ninth in descent from William Bradford.
- 1341    71 BLATCHFORD, FRANCES VEAZIE *Lord* (Mrs. Paul), Oak Park, Illinois.  
Tenth in descent from William Brewster.
- 1192    55 BLATCHFORD, MARY EMILY *Williams* (Mrs. Eliphalet Wickes), 375 La Salle Street, Chicago.  
Seventh in descent from William Bradford.
- 1400    69 BLATCHFORD, PAUL, 1610 Ashland Block.  
Eighth in descent from William Bradford.

General  
No.

State  
No.

- 1221 59 BROWN, CATHARINE ELIZABETH *Seymour*  
(Mrs. William Liston), 217 Dempster  
Street, Evanston.  
Eighth in descent from John Alden.  
Ninth in descent from William Mullins.
- 1159 48 BUTTERS, GEORGE, Oak Park, Illinois.  
Eighth in descent from Myles Standish.  
Tenth in descent from William Mullins.  
Ninth in descent from John Alden.  
Ninth in descent from Richard Warren.  
Eighth in descent from George Soule.  
Eighth in descent from Henry Samson.  
Seventh in descent from Edward Doty.  
Seventh in descent from Richard Warren.
- 666 42 CHENEY, RT. REV. CHARLES EDWARD, 2409  
Michigan Avenue, Chicago.  
Eighth in descent from John Tilley.  
Seventh in descent from John Howland.
- 995 34 DOUD, ELIZABETH *Reeder* (Mrs. Levi  
Barnes), 3257 Michigan Avenue,  
Chicago.  
Ninth in descent from William Brewster.  
Eighth in descent from Love Brewster.
- 1157 46 DOWNS, HUBERT COWLES, 319 Ashland  
Boulevard, Chicago.  
Ninth in descent from William Bradford.  
Ninth in descent from William Brewster.

## MAYFLOWER DESCENDANTS

Eighth in descent from Love Brewster.  
 Eleventh in descent from John Tilley.  
 Tenth in descent from John Howland.  
 Ninth in descent from Richard Warren.

- 1229    61 EMERSON, ADALINE ELIZABETH *Talcott*  
 (Mrs. Ralph), 427 North Church Street,  
 Rockford.

Ninth in descent from Edward Fuller.  
 Eighth in descent from Samuel Fuller.

- 1044    43 FARWELL, JESSE HENRY, 160 Bagg Street,  
 Detroit, Mich.

Ninth in descent from William Mullins.  
 Eighth in descent from John Alden.

- 1176    53 FELLOWS, PHOEBE *Foster* (Mrs. Frank  
 Edwin), Jefferson, Wis.

Ninth in descent from William Brewster.

- 1178    54 FOSTER, ALBERT VOLNEY, Harvard Uni-  
 versity, Cambridge, Mass.

Tenth in descent from William Brewster.

- 1209    56 FOSTER, MISS EVA CORNELIA, Smith College,  
 Northampton, Mass.

Tenth in descent from William Brewster.

- 1046    45 FOSTER, VOLNEY WILLIAM, 1014 Greenwood  
 Boulevard, Evanston.

Ninth in descent from William Brewster.



- | General<br>No. | State<br>No. |  |
|----------------|--------------|--|
| 893            | 31           | FREEMAN, HENRY VARNUM, 5760 Woodlawn Avenue, Chicago.<br>Tenth in descent from William Brewster.<br>Ninth in descent from Stephen Hopkins<br>(in two lines).<br>Eighth in descent from Giles Hopkins (in two lines).<br>Eighth in descent from William Brewster<br>(in two lines).                     |
| 1335           | 63           | FRENCH, SOLON TENNEY, 90 Dearborn Street, Chicago.<br>Eighth in descent from William Mullins.<br>Seventh in descent from John Alden.   |
| 1174           | 52           | GADE, FREDRIK HERMAN, 383 Superior Street, Chicago.<br>Eighth in descent from William Bradford.<br>Tenth in descent from William Mullins.<br>Ninth in descent from William Mullins.<br>Ninth in descent from John Alden.<br>Ninth in descent from Thomas Rogers.<br>Eighth in descent from John Alden. |
| 1590           | 76           | GIFFORD, CHARLES EDGAR, JR., 56 East 47th Street, Chicago.<br>Eighth in descent from Isaac Allerton.   |
| 403            | 16           | GODDARD,* LESTER ORESTES, 2719 Prairie Avenue, Chicago.<br>Eighth in descent from Francis Cooke.   |

General  
No.State  
No.

- 892 30 GRAVES, MARY *Sedgwick* (Mrs. Dwight Webster), 214 Goethe Street, Chicago.  
Eighth in descent from William Bradford.
- 828 24 GRIDLEY, HELEN FRANCES *Medbery* (Mrs. Nelson Cowles), 1405 Hinman Avenue, Evanston.  
Ninth in descent from John Tilley.  
Eighth in descent from John Howland.
- 1031 41 GRIDLEY, MARTIN MEDBERY, 416 Lake Street, Evanston.  
Tenth in descent from John Tilley.  
Ninth in descent from John Howland.
- 1678 80 HARKNESS, EDSON JESSE, 89 Madison Street, Chicago.  
Eighth in descent from Edward Doty.
- 824 22 HOWLAND, ANNA *Prettyman* (Mrs. Walter Morton), 482 N. State Street, Chicago.  
Ninth in descent from William Brewster.
- 772 21 HOWLAND, WALTER MORTON, 482 North State Street, Chicago.  
Seventh in descent from John Tilley.  
Sixth in descent from John Howland.  
Eighth in descent from Stephen Hopkins.  
Seventh in descent from Giles Hopkins.

- | General<br>No. | State<br>No. |   |
|----------------|--------------|---|
| 1019           | 37           | HYDE, DR. JAMES NEVINS, 2409 Michigan Avenue, Chicago.<br>Tenth in descent from William Mullins.<br>Ninth in descent from John Alden.<br>Eighth in descent from William Bradford.<br>Ninth in descent from Thomas Rogers. |
| 1045           | 44           | JEWETT, EMMA JANE <i>Farwell</i> (Mrs. Edward Hunting), The Verona, Detroit, Mich.<br>Tenth in descent from William Mullins.<br>Ninth in descent from John Alden.   |
| 214            | 7            | JORDAN,* SCOTT, 3040 Kenmore Avenue, Chicago.<br>Tenth in descent from Stephen Hopkins.   |
| 890            | 28           | KEYES, ROLLIN ARTHUR, Kenilworth.<br>Eighth in descent from William Bradford.   |
| 137            | 5            | LOMBARD,* JOSIAH LEWIS, 2001 Prairie Avenue, Chicago.<br>Eighth in descent from Stephen Hopkins.  |
| 1233           | 62           | LUNT, MISS CORNELIA GRAY, 1742 Judson Avenue, Evanston.<br>Tenth in descent from Francis Cooke.<br>Tenth in descent from Richard Warren.<br>Ninth in descent from John Cooke.   |

- 809      26 McDILL, ALICE BABCOCK *Stilson* (Mrs.  
George Edward), Stevens Point, Wis.  
Ninth in descent from William White.  
Eighth in descent from Resolved White.
- 1161      50 MERRICK, MARIA ELIZA *Barnaby* (Mrs.  
Frederick LaForest), 4318 Greenwood  
Avenue, Chicago.  
Ninth in descent from Richard Warren.
- 26      1 MORRIS,\* IDA NESBITT *Tucker* (Mrs. Sey-  
mour), 5342 Washington Avenue,  
Chicago.  
Eleventh in descent from William Mullins.  
Tenth in descent from John Alden.  
Tenth in descent from Thomas Rogers.  
Ninth in descent from William Bradford.  
Ninth in descent from John Tilley.  
Eighth in descent from John Howland.
- 473      18 NEVERS,\* AMELIA ELIZABETH *Francis* (Mrs.  
Edward), 682 Washington Boulevard,  
Chicago.  
Eighth in descent from William Bradford.  
Eighth in descent from William Brewster.  
Seventh in descent from Love Brewster.
- 133      4 NEWCOMB,\* GEORGE WHITFIELD, 771 West  
Madison Street, Chicago.  
Seventh in descent from William Bradford.

- | General<br>No. | State<br>No. |   |
|----------------|--------------|---|
| 1158           | 47           | ORR, ARTHUR, Evanston.<br>Ninth in descent from Stephen Hopkins.<br>Eighth in descent from William Bradford.  |
| 999            | 36           | PEARSONS, FRANCES <i>Keyes</i> (Mrs. Harry Putnam), Kenilworth.<br>Ninth in descent from William Bradford.  |
| 1377           | 66           | POMEROY, CHRISTINA <i>King</i> (Mrs. Silas Harris), 151 Rush Street, Chicago.<br>Ninth in descent from William Bradford.  |
| 1160           | 49           | PRESTON, FRANCES HELEN <i>Lloyd</i> (Mrs. Carl Weber), 200 East 44th Street, Chicago.<br>Tenth in descent from William Brewster<br>(in two lines).<br>Tenth in descent from James Chilton.<br>Tenth in descent from Richard Warren. |
| 997            | 35           | PURMORT, LILLIAN MARTHA <i>Blish</i> (Mrs. Henry Clay), 3430 Prairie Avenue, Chicago.<br>Ninth in descent from Edward Fuller.<br>Eighth in descent from Samuel Fuller.  |
| 1376           | 65           | PUTNAM, ALICE HARVEY <i>Whiting</i> (Mrs. Joseph Robie).<br>Ninth in descent from William Mullins.<br>Eighth in descent from John Alden.<br>Seventh in descent from William Bradford.<br>Eighth in descent from Thomas Rogers.      |

- 1162    51 QUINCY, CHARLES FREDERICK, 700 Western  
Union Building, Chicago.  
Tenth in descent from William Brewster.  
Tenth in descent from William Mullins.  
Eleventh in descent from William Mullins.  
Ninth in descent from John Alden.  
Tenth in descent from John Alden.  
Ninth in descent from George Soule.
- 1430    70 RAY, JULIA ANNAH *Clark* (Mrs. Charles  
Henry), 37 Willard Street, Hartford,  
Conn.  
Eighth in descent from Stephen Hopkins.  
Seventh in descent from Giles Hopkins.
- 369    15 RIDGELY,\* CHARLES, Springfield.  
Eighth in descent from Richard Warren.
- 234    8 SARGENT,\* JOHN SMITH, 164 La Salle Street,  
Chicago.  
Eighth in descent from John Tilley.  
Seventh in descent from John Howland.
- 889    27 SCHAFFENBERG, MISS FRANCES, 4734 Green-  
wood Avenue, Chicago.  
Eighth in descent from Richard Warren  
(in two lines).  
Eighth in descent from William Mullins.  
Seventh in descent from John Alden.

- | General<br>No. | State<br>No. |   |
|----------------|--------------|---|
| 1213           | 57           | SNOW, ISAAC BURROWS, 3645 Grand Boulevard, Chicago.<br>Ninth in descent from William Brewster.<br>Ninth in descent from Stephen Hopkins.                        |
| 547            | 20           | SPOOR,* JOHN ALDEN, 596 North State Street, Chicago.<br>Eighth in descent from William Mullins.<br>Seventh in descent from John Alden.                          |
| 891            | 29           | STANDISH, CHARLES DANA, Detroit, Mich.<br>Eighth in descent from Myles Standish.  |
| 894            | 32           | STEELE, FREDERICK MORGAN, 1116 The Rookery, Chicago.<br>Eighth in descent from William Bradford.<br>Seventh in descent from William Bradford.                   |
| 1476           | 75           | TALBOT, JOEL FRANCIS, 128 Franklin Street.<br>Eighth in descent from John Alden.<br>Ninth in descent from William Mullins.                                      |
| 1648           | 78           | TALCOTT, FANNIE CAROLINE <i>Jones</i> (Mrs. William Ariel), Rockford, Ill.<br>Eighth in descent from William White.<br>Seventh in descent from Peregrine White. |
| 1225           | 60           | TOBEY, FRANK BASSETT, 100 Wabash Avenue, Chicago.<br>Eighth in descent from William Brewster.   |

General  
No.State  
No.

- 1027    39 WALDO, KATE *Ives* (Mrs. Otis H.), 4437  
Sidney Avenue, Chicago.  
Ninth in descent from John Tilley.  
Eighth in descent from John Howland.
- 1399    68 WASHBURNE, HEMPSTEAD, Ashland Block,  
Chicago.  
Ninth in descent from Francis Cooke.
- 594    25 WILES, ALICE *Bradford* (Mrs. Robert Hall),  
5737 Washington Avenue, Chicago.  
Eighth in descent from James Chilton.
- 1432    72 WILLIAMS, LAWRENCE, 101 Dearborn Street.  
Tenth in descent from William Brewster.  
Eighth in descent from Edward Fuller.  
Seventh in descent from Samuel Fuller.
- 543    19 WILSON,\* FLORA LUCY *Ripley* (Mrs. John  
Richard), 434 N. State Street, Chicago.  
Tenth in descent from Francis Cooke.
- 1217    58 WITHROW, JANE FRANCES *Goodwin* (Mrs.  
Thomas Foster), 300 Schiller Street,  
Chicago.  
Eighth in descent from William Mullins.  
Seventh in descent from Myles Standish.  
Seventh in descent from John Alden.  
Eighth in descent from Richard Warren.  
Seventh in descent from Stephen Hopkins.



- | General<br>No. | State<br>No. |   |
|----------------|--------------|---|
| 254            | 9            | WORTHINGTON,* DR. HARRY CUSHMAN,<br>Oak Park.<br>Eighth in descent from Isaac Allerton.<br>Eighth in descent from Francis Cooke.<br>Eighth in descent from Stephen Hopkins. |
| 1433           | 73           | WRIGHT, GEORGE EDWARD, New York Life<br>Building, Chicago.<br>Ninth in descent from William Brewster.   |



### Deceased

- |      |    |  |
|------|----|--|
| 999  | 40 | CHAPMAN, CHANDLER PEASE, Madison, Wis.<br>Ninth in descent from William Bradford.<br>Died May 12, 1897.  |
| 139  | 6  | NEWCOMB, JOHN BEARSE, Elgin, Ill.<br>Seventh in descent from William Bradford.<br>Died July 2, 1897.   |
| 1378 | 67 | SAWYER, ELIZABETH EMERSON <i>Turner</i> (Mrs.<br>Charles Bailey).<br>Eighth in descent from Francis Cooke.<br>Eighth in descent from Stephen Hopkins.<br>Died February 13, 1900. |
| 1649 | 79 | TALCOTT, WILLIAM ARIEL, Rockford, Ill.<br>Ninth in descent from Edward Fuller.<br>Eighth in descent from Samuel Fuller.<br>Died December 20, 1900.                               |



SOCIETY OF  
MAYFLOWER DESCENDANTS IN THE  
DISTRICT OF COLUMBIA

CHARTER GRANTED, MARCH 22, 1898

OFFICERS OF THE  
SOCIETY OF MAYFLOWER DESCENDANTS  
IN THE DISTRICT OF COLUMBIA



*Governor*

THOMAS SNELL HOPKINS

*Deputy Governor*

WILLIAM WALLACE CASE

*Captain*

FREDERICK WILLIAM MITCHELL

*Elder*

REV. JOHN LOUIS EWELL, D.D.

*Secretary*

SOLOMON ELMER FAUNCE

*Deputy Secretary*

HATTIE LUCINDA ALDEN

*Treasurer*

JEROME FLETCHER JOHNSON

*Historian*

ALGERNON AIKEN ASPINWALL

*Surgeon*

GEORGE LYMAN FOX, M.D.

*Assistants*

WILLIAM LOWREY MARSH

GEORGE ROCHFORD STETSON

HARRY WESTON VAN DYKE

HATTIE LUCINDA ALDEN

MARY LOTHROP (GOODWIN) BAILHACHE

JULIA ANN (PRENTISS) FORD

EDWIN ALLSTON HILL



## MEMBERS

*(The maiden surname of married women is printed in italics)*

General No.	State No.	
1483	68	ALDEN, ALICE WIGHT, Washington, D. C. Seventh in descent from John Alden. Eighth in descent from William Mullins.
377	4	ALDEN, HATTIE LUCINDA, Washington, D. C. Seventh in descent from John Alden. Eighth in descent from William Mullins.
916	10	ASPINWALL, ALGERNON AIKIN, Wash- ington, D. C. Ninth in descent from John Howland. Tenth in descent from John Tilley.
1559	76	ASPINWALL, HARRIET MERLE, Albany, N. Y. Seventh in descent from John Alden. Eighth in descent from William Mullins.

- 1151    30 ASPINWALL, WILLIAM HUMPHREY, Sisters-  
ville, W. Va.  
Tenth in descent from John Howland.  
Eleventh in descent from John Tilley.
- 1408    51 BAILHACHE, MARY LATHROP *Goodwin*  
(Mrs. Preston Heath), Washington.  
Seventh in descent from John Howland.  
Eighth in descent from John Tilley.  
Eighth in descent from William Brewster.
- 1292    38 BARNES, MARION OSCAR, Colorado Springs,  
Col.  
Ninth in descent from John Alden.  
Tenth in descent from William Mullins.
- 1712    98 BARROWS, HARRY ATTWOOD, Berwyn, Md.  
Ninth in descent from John Alden.  
Tenth in descent from William Mullins.
- 754    25 BLAGDEN, THOMAS, Washington, D. C.  
Seventh in descent from John Alden.  
Eighth in descent from William Mullins.
- 1374    49 BLANCHARD, HOWARD WILSON, Washing-  
ton, D. C.  
Eighth in descent from John Alden.  
Ninth in descent from William Mullins.

- | General<br>No. | State<br>No. |  |
|----------------|--------------|--|
| 1585           | 78           | BRADFORD, ELISE, Washington, D. C.<br>Eighth in descent from William Bradford.   |
| 1713           | 99           | BRADFORD, ERNEST WILDER, Washington.<br>Seventh in descent from William Bradford.  |
| 1484           | 69           | BRADFORD, JOHN BELDEN, Cornwall Hollow,<br>Conn.<br>Seventh in descent from William Bradford.  |
| 1147           | 28           | BRADFORD, JOSEPH EDWARD, Washington.<br>Seventh in descent from William Bradford.<br>Seventh in descent from Love Brewster.<br>Eighth in descent from William Brewster.<br>Eighth in descent from John Alden.<br>Eighth in descent from Richard Warren.<br>Eighth in descent from Thomas Rogers.<br>Ninth in descent from William Mullins. |
| 1656           | 90           | BROWN, ALBERTA KATE <i>Williams</i> (Mrs.<br>Robert Simmons), Takoma Park, D. C.<br>Ninth in descent from John Howland.<br>Tenth in descent from John Tilley.  |
| 1620           | 84           | BUTTERFIELD, JENNETT ELMORE <i>Weston</i><br>(Mrs. George), Washington, D. C.<br>Eighth in descent from George Soule.  |
| 1505           | 71           | CAMPBELL, FANNIE SOULE, San Francisco,<br>Cal.<br>Seventh in descent from George Soule.  |

330  
General  
No.

State  
No.

# MAYFLOWER DESCENDANTS

- |      |     |   |
|------|-----|---|
| 312  | 2   | CASE, WILLIAM WALLACE, Washington, D. C.<br>Tenth in descent from William Brewster.   |
| 915  | 11  | CHAMBERLIN, ISABEL SARGENT, Washing-<br>ton, D. C.<br>Ninth in descent from John Howland.<br>Tenth in descent from John Tilley.   |
| 1478 | 63  | CHANY, JANE DOUGLAS <i>Butler</i> (Mrs. Wil-<br>liam Henry), Washington, D. C.<br>Eighth in descent from William Brewster.  |
| 1260 | 36  | CLAFLIN, CARRIE STETSON <i>Avery</i> (Mrs. Wil-<br>liam Henry), Boston, Mass.<br>Ninth in descent from William Bradford.<br>Tenth in descent from John Alden.<br>Tenth in descent from Thomas Rogers.<br>Eleventh in descent from William Mullins.  |
| 75   | 18  | CLARK, ALONZO HOWARD, Washington, D. C.<br>Ninth in descent from William Brewster.<br>Eighth in descent from John Howland.<br>Ninth in descent from John Tilley.<br>Ninth in descent from Stephen Hopkins.<br>Eighth in descent from Giles Hopkins. |
| 1741 | 105 | COWLES, LIZZIE ELLA, Janesville, Wis.<br>Ninth in descent from Stephen Hopkins.   |



- | General<br>No. | State<br>No. |  |
|----------------|--------------|--|
| 1410           | 53           | CRAIG, JESSIE MAY <i>Kennedy</i> (Mrs. Alvin L.), Washington, D. C.<br>Ninth in descent from John Alden.<br>Tenth in descent from William Mullins.   |
| 1482           | 67           | ELLIS, CALEB HOLT, Washington, D. C.<br>Eighth in descent from William Bradford.<br>Seventh in descent from Samuel Eaton.<br>Eighth in descent from Samuel Fuller.<br>Eighth in descent from Richard Warren.<br>Eighth in descent from Francis Eaton.<br>Eighth in descent from Edward Doty.<br>Ninth in descent from Francis Cooke.<br>Ninth in descent from Stephen Hopkins. |
| 1000           | 15           | EWELL, JOHN LOUIS, Washington, D. C.<br>Eighth in descent from William Bradford.<br>Ninth in descent from John Alden.<br>Ninth in descent from Thomas Rogers.<br>Tenth in descent from William Mullins.  |
| 1463           | 62           | FAUNCE, ROXANNA CURTIS <i>Winsor</i> (Mrs. Solomon Elmer), North Plymouth, Mass.<br>Ninth in descent from Isaac Allerton.<br>Seventh in descent from Giles Hopkins.<br>Seventh in descent from Edward Doty.<br>Eighth in descent from John Alden.<br>Eighth in descent from John Howland.<br>Eighth in descent from Francis Cooke.   |

## MAYFLOWER DESCENDANTS

Eighth in descent from Stephen Hopkins.  
 Eighth in descent from Peter Brown.  
 Ninth in descent from William Mullins.  
 Ninth in descent from John Tilley.

- 1300    42 FAUNCE, SOLOMON ELMER, Washington.  
 Seventh in descent from William Bradford.  
 Seventh in descent from Richard Warren.  
 Seventh in descent from Joseph Rogers.  
 Seventh in descent from Henry Sampson.  
 Eighth in descent from John Alden.  
 Eighth in descent from Myles Standish.  
 Eighth in descent from Francis Cooke.  
 Eighth in descent from Stephen Hopkins.  
 Eighth in descent from Thomas Rogers.  
 Ninth in descent from William Mullins.
- 1715    101 FIFIELD, ANNA *Doty* (Mrs. Charles Leavitt),  
 Janesville, Wis.  
 Eighth in descent from Edward Doty.
- 1684    95 FIFIELD, CATHARINE REED, Janesville, Wis.  
 Eighth in descent from Myles Standish.
- 1739    104 FIFIELD, JESSIE ANNA *Cowles* (Mrs. James  
 Sampson), Janesville, Wis.  
 Ninth in descent from Stephen Hopkins.

General  
No.

State  
No.

- 1259    35 FLETCHER, SUSAN HUNT *Stetson* (Mrs.  
Frank Friday), Washington, D. C.  
Ninth in descent from William Bradford.  
Tenth in descent from John Alden.  
Tenth in descent from Thomas Rogers.  
Eleventh in descent from William Mullins.
- 1480    65 FORD, JULIA ANN *Prentiss* (Mrs. Ellery  
Channing), Washington, D. C.  
Seventh in descent from Isaac Allerton.  
Sixth in descent from John Howland.  
Seventh in descent from John Tilley.
- 1145    27 FOX, GEORGE LYMAN, Washington, D. C.  
Eighth in descent from William Bradford.
- 1538    72 FOX, JOHN BRADFORD, Thomaston, Conn.  
Seventh in descent from William Bradford.
- 1409    52 GADD, RICHARD HENRY, Washington, D. C.  
Ninth in descent from William Brewster.
- 1481    66 GIDDINGS, SARAH ADELIA, Colorado Springs,  
Colo.  
Ninth in descent from John Alden.  
Tenth in descent from William Mullins.

General  
No.State  
No.

- 1434    55 GIFFORD, EDITH, Hartland, Wis.  
Eighth in descent from Richard Warren.
- 115    16 GORHAM, GEORGE CONGDON, Washington.  
Seventh in descent from John Howland.  
Eighth in descent from John Tilley.
- 1438    59 HAECKER, FRANCES ALMA *Main* (Mrs. Theophilus L.), Saint Paul, Minn.  
Eighth in descent from John Howland.  
Ninth in descent from John Tilley.
- 1714    100 HARMON, MARION ELLEN FLOWER *Hicks*  
(Mrs. Lorenzo Dow), Oshkosh, Wis.  
Eighth in descent from William Bradford.
- 1462    61 HARRISON, GEORGE CHANDLER, West Cornwall, Conn.  
Seventh in descent from William Bradford.
- 1290    37 HASCY, CORNELIA *Hubbard* (Mrs. Oscar L.), Albany, N. Y.  
Ninth in descent from John Alden.  
Tenth in descent from William Mullins.
- 1586    79 HASKELL, JANE MARIA *Wilcox* (Mrs. George Alexander), Jewett City, Conn.  
Ninth in descent from William Brewster.  
Ninth in descent from John Howland.  
Tenth in descent from John Tilley.

- | General<br>No. | State<br>No. |  |
|----------------|--------------|--|
| 1504           | 70           | HEWITT, CATHERINE <i>Harrison</i> (Mrs. William Henry Harrison), New Haven, Conn.<br>Seventh in descent from William Bradford.   |
| 697            | 21           | HILL, EDWIN ALLSTON, Washington, D. C.<br>Ninth in descent from John Alden.<br>Ninth in descent from John Howland.<br>Tenth in descent from William Mullins.<br>Tenth in descent from John Tilley. |
| 223            | 9            | HOLT, HENRY PETER RENOUF, Washington.<br>Ninth in descent from William Brewster.   |
| 1435           | 56           | HOPKINS, JESSIE EASTMAN, Washington.<br>Eighth in descent from Stephen Hopkins.<br>Seventh in descent from Giles Hopkins.<br>Ninth in descent from William Brewster.                               |
| 66             | 5            | HOPKINS, SHERBURNE GILLET, Washington, D. C.<br>Eighth in descent from Stephen Hopkins.<br>Seventh in descent from Giles Hopkins.<br>Ninth in descent from William Brewster.                       |
| 65             | 6            | HOPKINS, THOMAS SNELL, Washington.<br>Seventh in descent from Stephen Hopkins.<br>Sixth in descent from Giles Hopkins.<br>Eighth in descent from William Brewster.                                 |

General  
No.State  
No.

- 1560    77 HOWARD, HATTIE STERLING *Case* (Mrs. Clifford), Washington, D. C.  
Eleventh in descent from William Brewster.
- 1618    83 JAMES, ZULEICKA JULIA *Sanford* (Mrs. William), Oshkosh, Wis.  
Eighth in descent from William Bradford.
- 1743    107 JARVIS, MARY DIXON, Washington, D. C.  
Eighth in descent from William Brewster.
- 1298    41 JOHNSON, JEROME FLETCHER, Washington.  
Seventh in descent from John Alden.  
Eighth in descent from William Mullins.
- 1622    85 JOHNSON, JOSEPH TABER, Washington, D. C.  
Seventh in descent from John Alden.  
Eighth in descent from William Mullins.
- 1624    86 JOHNSON, LOREN BASCOM TABER, Washington, D. C.  
Eighth in descent from John Alden.  
Ninth in descent from William Mullins.
- 1337    45 KARR, EMMA JOSEPHINE *Parker* (Mrs. William Wesley), Washington, D. C.  
Seventh in descent from George Soule.  
Eighth in descent from John Alden.  
Ninth in descent from William Mullins.

- | General<br>No. | State<br>No. |   |
|----------------|--------------|---|
| 849            | 24           | KEIM, JANE A. SUMNER <i>Owen</i> (Mrs. De Benneville Randolph), Reading, Pa.<br>Seventh in descent from Peter Brown.  |
| 1632           | 88           | KIRKHAM, GERTRUDE <i>Crane</i> (Mrs. George Davenport), Warren, Ohio.<br>Eighth in descent from John Howland.<br>Ninth in descent from John Tilley.               |
| 1660           | 93           | LAIRD, GERTRUDE SALISBURY <i>Jones</i> (Mrs. George Allen), Royalton, Vt.<br>Ninth in descent from Francis Cooke.   |
| 1711           | 97           | LONG, JOHN DAVIS, Washington, D. C.<br>Eighth in descent from Richard Warren.   |
| 1539           | 73           | MARLATT, FLORENCE LOTHROP <i>Brown</i> (Mrs. Charles Lester), Washington, D. C.<br>Seventh in descent from John Alden.<br>Eighth in descent from William Mullins. |
| 1338           | 46           | MARSH, CARLIE EMELINE, Washington.<br>Eighth in descent from William Bradford.  |
| 267            | 1            | MARSH, WILLIAM LOWREY, Washington.<br>Seventh in descent from William Bradford.   |

- 1672    94 MARSTON, HARRIET AMELIA *Haskell* (Mrs.  
Seward Bainbridge), Falmouth, Me.  
Eighth in descent from John Alden.  
Ninth in descent from William Mullins.
- 1302    43 MARTIN, ELEANOR LORETTE *Fuller* (Mrs.  
Medad C.), Washington, D. C.  
Eighth in descent from Edward Fuller.  
Seventh in descent from Samuel Fuller.
- 320    20 METCALF, WILLIAM PARK, Washington.  
Eighth in descent from William Bradford.  
Eighth in descent from John Alden.  
Eighth in descent from Love Brewster.  
Ninth in descent from William Mullins.  
Ninth in descent from William Brewster.  
Ninth in descent from Richard Warren.
- 1558    75 MILLARD, WILLIAM CATLIN, Cleveland, Ohio.  
Eighth in descent from William Bradford.
- 1540    74 MITCHELL, FREDERICK WILLIAM, Washing-  
ton, D. C.  
Eighth in descent from John Howland.  
Ninth in descent from John Tilley.
- 1589    82 MITCHELL, GUY ELLIOTT, Washington, D. C.  
Ninth in descent from John Howland.  
Tenth in descent from John Tilley.



- | General<br>No. | State<br>No. |   |
|----------------|--------------|---|
| 1742           | 106          | MORISON, ELIZA KINNEY <i>Crowell</i> (Mrs. James), Takoma Park, D. C.<br>Eighth in descent from John Howland.<br>Ninth in descent from John Tilley.   |
| 1479           | 64           | NESBIT, CLARA <i>Ford</i> (Mrs. Charles Francis), Washington, D. C.<br>Eighth in descent from Isaac Allerton.<br>Seventh in descent from John Howland.<br>Eighth in descent from John Tilley. |
| 1626           | 87           | PARSONS, WILLIS ELLIS, Foxcroft, Me.<br>Ninth in descent from William Bradford.   |
| 1190           | 33           | PETERSON, MARY LOUISE, Janesville, Wis.<br>Seventh in descent from John Alden.<br>Eighth in descent from William Mullins.   |
| 1588           | 81           | RANKIN, EDITH GADCOMB, Washington.<br>Eighth in descent from John Howland.<br>Ninth in descent from John Tilley.  |
| 1587           | 80           | RANKIN, MARY HOWELL <i>Birge</i> (Mrs. Jeremiah Eames), Washington, D. C.<br>Seventh in descent from John Howland.<br>Eighth in descent from John Tilley.                                     |
| 784            | 13           | ROBINSON, EMILY ELIZA, Washington, D. C.<br>Eighth in descent from John Alden.<br>Ninth in descent from William Mullins.  |

General  
No.State  
No.

- 785 12 ROBINSON, MARY LYON, Washington, D. C.  
Eighth in descent from John Alden.  
Ninth in descent from William Mullins.
- 486 3 ROBINSON, NATHANIEL EMMONS, Wash-  
ington, D. C.  
Eighth in descent from John Alden.  
Ninth in descent from William Mullins.
- 1659 92 SEARS, ANN MARIA, Baltimore, Md.  
Seventh in descent from William Bradford.  
Seventh in descent from Richard Warren.
- 1452 60 SELDOMRIDGE, IRENE STILLMAN *Barnes*  
(Mrs. Harry Hunter), Colorado  
Springs, Col.  
Ninth in descent from John Alden.  
Tenth in descent from William Mullins.
- 1717 103 SHEPARD, ETTA KNOWLES *Jarvis* (Mrs.  
Seth), Washington, D. C.  
Eighth in descent from William Brewster.
- 1744 108 SHEPARD, SETH, Washington, D. C.  
Eighth in descent from William Brewster.
- 1685 96 SHERER, HELEN COPELAND *Fifield* (Mrs.  
Frank), Janesville, Wis.  
Eighth in descent from Myles Standish.

- | General<br>No. | State<br>No. |   |
|----------------|--------------|---|
| 1149           | 29           | SLAUGHTER, PRISCILLA LE BARON <i>Goldsborough</i> (Mrs. William Dennis), Washington, D. C.<br><p>Eighth in descent from John Alden.<br/> Eighth in descent from William Bradford.<br/> Eighth in descent from Joseph Rogers.<br/> Ninth in descent from William Mullins.<br/> Ninth in descent from Myles Standish.<br/> Ninth in descent from Francis Cooke.<br/> Ninth in descent from Thomas Rogers.<br/> Ninth in descent from Stephen Hopkins.<br/> Ninth in descent from George Soule.<br/> Ninth in descent from Henry Samson.<br/> Eleventh in descent from Richard Warren.</p> |
| 1716           | 102          | SMITH, EMMA BREWSTER, Washington, D. C.<br><p>Ninth in descent from William Brewster.<br/> Eighth in descent from Love Brewster.</p>  |
| 1294           | 39           | SMITH, ROSA <i>Wright</i> (Mrs. F. Sherman), Washington, D. C.<br><p>Eighth in descent from John Alden.<br/> Ninth in descent from William Mullins.</p>   |
| 1191           | 34           | STETSON, CALEB ROCHFORD, Washington.<br><p>Ninth in descent from William Bradford.<br/> Tenth in descent from John Alden.<br/> Tenth in descent from Thomas Rogers.<br/> Eleventh in descent from William Mullins.</p>  |

- 1296    40 STETSON, GEORGE ROCHFORD, Washington.  
           Seventh in descent from John Alden.  
           Eighth in descent from William Mullins.
- 680    23 STETSON, HELEN SYBIL *Avery* (Mrs. George  
           Rochford), Washington, D. C.  
           Eighth in descent from William Bradford.  
           Ninth in descent from John Alden.  
           Ninth in descent from Thomas Rogers.  
           Tenth in descent from William Mullins.
- 1014    26 STURTEVANT, CHARLES LYON, Washington.  
           Tenth in descent from James Chilton.
- 1172    31 TERRY, MARY ELIZABETH, Washington, D. C.  
           Eighth in descent from William Bradford.
- 1658    91 TOWNSLEY, MARIAN *Howland* (Mrs. Clar-  
           ence Page), Fort Monroe, Va.  
           Seventh in descent from John Howland.  
           Eighth in descent from John Tilley.
- 105    19 VAN DYKE, HARRY WESTON, Washington.  
           Seventh in descent from John Howland.  
           Eighth in descent from John Tilley.  
           Eighth in descent from George Soule.  
           Eighth in descent from Peter Brown.  
           Ninth in descent from John Alden.  
           Ninth in descent from Francis Cooke.  
           Tenth in descent from William Mullins.

- | General<br>No. | State<br>No. |  |
|----------------|--------------|--|
| 1654           | 89           | VERRILL, CHARLES HENRY, Washington.<br>Eighth in descent from John Alden.<br>Ninth in descent from William Mullins.                                      |
| 1436           | 57           | VILAS, ANN ASHMUN, St. Paul, Minn.<br>Ninth in descent from John Howland.<br>Tenth in descent from John Tilley.  |
| 1437           | 58           | VILAS, PERCIVAL MADDEN, Minneapolis,<br>Minn.<br>Ninth in descent from John Howland.<br>Tenth in descent from John Tilley.                               |
| 1411           | 54           | WARNER, HELEN MARIA <i>Kelly</i> (Mrs. Charles<br>H.), Philadelphia, Pa.<br>Eighth in descent from John Alden.<br>Ninth in descent from William Mullins. |
| 1339           | 47           | WATROUS, BENJAMIN PRENTIS, Washing-<br>ton, D. C.<br>Ninth in descent from William Brewster.   |
| 1336           | 44           | WILLIAMSON, SARAH PATTERSON <i>Heiskell</i><br>(Mrs. Irving), Washington, D. C.<br>Eighth in descent from William Bradford.                              |
| 1350           | 48           | YOUNG, CORNELIA <i>Hascy</i> (Mrs. Horace Ged-<br>ney), Albany, N. Y.<br>Tenth in descent from John Alden.<br>Eleventh in descent from William Mullins.  |

## Deceased

- 337      7 ALDEN, WILLIAM FRANCIS, Washington.  
Eighth in descent from John Alden.  
Ninth in descent from William Mullins.  
Died Oct. 29, 1898.
- 311      8 JOHNSON, JAMES BOWEN, Washington, D. C.  
Seventh in descent from John Alden.  
Eighth in descent from William Mullins.  
Died Jan. 10, 1899.
- 1407    50 LOTHROP, JOHN PARKER, Washington, D. C.  
Seventh in descent from John Howland.  
Eighth in descent from John Tilley.  
Died Sept. 4, 1899.

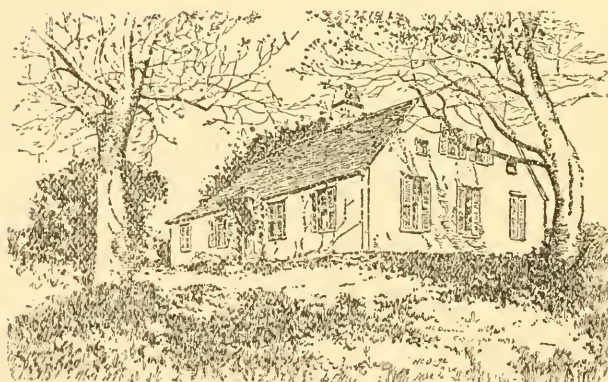

SOCIETY OF  
MAYFLOWER DESCENDANTS IN THE  
STATE OF OHIO

CHARTER GRANTED, MARCH 22, 1898

OFFICERS OF THE  
SOCIETY OF MAYFLOWER DESCENDANTS  
IN THE STATE OF OHIO



*Governor*

HERBERT JENNEY

*Deputy Governor*

MRS. FRANK J. JONES

*Captain*

WILLIAM H. DOANE

*Elder*

REV. JOHN HUGH ELY

*Secretary*

MISS CLARA CHIPMAN NEWTON

*Treasurer*

HENRY C. YERGASON

*Historian*

MRS. JAMES HICKS

*Surgeon*

DR. HERMAN J. GROESBECK

*Assistants*

MRS. FRANK ELLIS

MRS. HENRY M. CURTIS

MRS. GEORGE HOADLEY, JR.

EDWARD A. HANDY

CHARLES H. NEWTON

CHARLES D. JONES





## MEMBERS

*(The maiden surname of married women is printed in italics)*

General No.	State No.	
996	12	BARTLETT, CHARLES, Cincinnati, Ohio. Eighth in descent from Richard Warren.
1403	33	BUELL, EDWARD WYLLYSS, Cincinnati, Ohio. Ninth in descent from William Bradford.
1285	24	CHATFIELD, HELEN FLETCHER HUNTING- TON (Mrs. Albert Hayden), Cincinnati. Eighth in descent from Edward Fuller. Seventh in descent from Samuel Fuller.
373	6	CURTIS, EVELYN <i>Goss</i> (Mrs. Henry Mel- ville), Cincinnati, Ohio. Eighth in descent from William Brewster.

General  
No.State  
No.

- 17      41 DAGES, KATE MAY *Newton* (Mrs. John Wm.), Columbus, Ohio.  
Ninth in descent from Francis Cooke.
- 230      3 DAVIS, CARRIE *Buddington* (Mrs. Benjamin Franklin), Glendale, Ohio.  
Tenth in descent from William Brewster.
- 469      16 DEVEREUX, CLARA ANN *Rich* (Mrs. Arthur F.), Cincinnati, Ohio.  
Ninth in descent from William Brewster.
- 717      28 DOANE, FRANCES MARY *Treat* (Mrs. William H.), Watch Hill, R. I.  
Tenth in descent from John Tilley.  
Ninth in descent from John Howland.
- 648      29 DOANE, IDA FRANCES, Watch Hill, R. I.  
Eleventh in descent from John Tilley.  
Tenth in descent from John Howland.  
Tenth in descent from William Brewster.  
Tenth in descent from Stephen Hopkins.
- 635      30 DOANE, MARGUERITE TREAT, Watch Hill, R. I.  
Tenth in descent from Stephen Hopkins.  
Tenth in descent from John Howland.  
Tenth in descent from William Brewster.  
Eleventh in descent from John Tilley.

- | General<br>No. | State<br>No. |   |
|----------------|--------------|---|
| 647            | 27           | DOANE, WILLIAM H., Watch Hill, R. I.<br>Ninth in descent from Stephen Hopkins.<br>Ninth in descent from William Brewster.   |
| 264            | 15           | ELLIS, MARY <i>Rhodes</i> (Mrs. Frank R.), Cin-<br>cinnati, Ohio.<br>Ninth in descent from William Mullins.<br>Eighth in descent from John Alden.                   |
| 1286           | 25           | ELY, JOHN HUGH, College Hill, Ohio.<br>Eighth in descent from Richard Warren.   |
| 332            | 13           | GREVE, HARRIET <i>Fisher</i> (Mrs. T. L. A.),<br>Cincinnati, Ohio.<br>Eighth in descent from Edward Fuller.   |
| 1520           | 37           | GROESBECK, HERMAN JOHN, Cincinnati, Ohio.<br>Eighth in descent from Myles Standish.<br>Eighth in descent from John Alden.<br>Ninth in descent from William Mullins. |
| 713            | 17           | HANDY, EDWARD ADINO, Cleveland, Ohio.<br>Tenth in descent from John Tilley.<br>Ninth in descent from John Howland.  |
| 1087           | 21           | HICKS, AUGUSTA <i>Isham</i> (Mrs. James),<br>Piqua, Ohio.<br>Tenth in descent from Edward Fuller.   |

General  
No.State  
No.

- 1402    32 HINSDALE, HARRIETTE MARIA, Cincinnati.  
Ninth in descent from Richard Warren.
- 1615    38 HOADLY, GENEVIEVE *Groesbeck* (Mrs.  
George, Jr.), Cincinnati, Ohio.  
Eighth in descent from Myles Standish.  
Eighth in descent from John Alden.  
Ninth in descent from William Mullins.
- 305    4 JENNEY, HERBERT, Cincinnati, Ohio.  
Seventh in descent from William Bradford.  
Sixth in descent from Edward Doty.  
Seventh in descent from John Alden.  
Seventh in descent from Joseph Rogers.  
Eighth in descent from Stephen Hopkins.  
Eighth in descent from Francis Cooke.  
Eighth in descent from William Mullins.  
Eighth in descent from Thomas Rogers.
- 488    5 JONES, CHARLES DAVIES, Cincinnati, Ohio.  
Ninth in descent from William Brewster.
- 428    1 JONES, FRANCES *Deering* (Mrs. Frank J.),  
Cincinnati, Ohio.  
Eighth in descent from William Brewster.
- 1024    20 JONES, EMMA CORDELIA BREWSTER, Cincinnati,  
Ohio.  
Eighth in descent from William Brewster.  
Seventh in descent from Love Brewster.

General No.	State No.	
1089	22	JONES, FRANCES L'HOMMEDIEU, Cincinnati. Ninth in descent from William Brewster.
1189	23	LEHMER, JANE <i>Isham</i> (Mrs. James D.), Cincinnati, Ohio. Ninth in descent from Edward Fuller.
956	19	LORD, ELIZABETH WATSON <i>Russell</i> (Mrs. Asa Dearborn), Oberlin, Ohio. Ninth in descent from William Brewster.
1519	36	MILLER, HULDAH <i>Gazlay</i> (Mrs. Albert William), Sandusky, Ohio. Ninth in descent from William Bradford.
562	9	MURDOCH, FLORENCE <i>Carlisle</i> (Mrs. James Reilly), Urbana, Ohio. Ninth in descent from Richard Warren.
1401	31	NEWTON, CHARLES HUMPHREYS, Marietta. Ninth in descent from Francis Cooke.
561	7	NEWTON, CLARA CHIPMAN, Cincinnati, Ohio. Ninth in descent from John Tilley. Eighth in descent from John Howland.

General  
No.State  
No.

- 1025    18 NEWTON, ELLEN HULDAH, College Hill.  
Ninth in descent from John Tilley.  
Eighth in descent from John Howland.
- 1616    39 NEWTON, MARY ELIZABETH *Dana* (Mrs.  
Charles Humphreys), Marietta, Ohio.  
Ninth in descent from William Bradford.
- 1518    35 PARODIE, WILLIAM HENRY, Wyoming, Ohio.  
Eighth in descent from William Mullins.  
Seventh in descent from John Alden.
- 1475    34 PARKINSON, MARY *Washburn* (Mrs. George  
Bowen), Cincinnati, Ohio.  
Ninth in descent from James Chilton.
- 1617    40 PUTNAM, ELIZABETH EDGERTON, Marietta.  
Ninth in descent from William Bradford.
- 126      2 RAWSON, FRANCES *Delphine* (Mrs. War-  
ren), Cincinnati, Ohio.  
Ninth in descent from William Brewster.
- 1334    26 SMITH, LUCY *Crapo* (Mrs. H. H. H. Crapo),  
Detroit, Mich.  
Eighth in descent from William White.  
Seventh in descent from Resolved White.
- 896    14 WEBSTER, JAMES REED, Hamilton, Ohio.  
Seventh in descent from Edward Doty.

General  
No.State  
No.

526      8 WILLIAMS, MARY *Loring* (Mrs. Milo G.),  
            Urbana, Ohio.

Eighth in descent from Richard Warren.

582      10 YERGASON, HENRY CHRISTOPHER, Cincin-  
            nati, Ohio.

Ninth in descent from William Brewster.

Ninth in descent from Stephen Hopkins.

Eighth in descent from Love Brewster.







SOCIETY OF  
MAYFLOWER DESCENDANTS IN THE  
STATE OF NEW JERSEY

CHARTER GRANTED, AUGUST 15, 1900

OFFICERS OF THE  
SOCIETY OF MAYFLOWER DESCENDANTS  
IN THE STATE OF NEW JERSEY



*Governor*

MASON WHITING TYLER, Plainfield

*Deputy Governor*

REV. DANIEL F. WARREN, D.D., Jersey City

*Secretary*

CHARLES ARTHUR GREENE, Summit

*Treasurer*

ELIJAH THOMPSON FARNHAM, Elizabeth

*Historian*

ALDEN FREEMAN, East Orange

*Elder*

REV. CHARLES AUGUSTUS BREWSTER, Vineland

*Captain*

BENJAMIN SHEPARD, East Orange

*Assistants*

LEANDER NEWTON LOVELL, Plainfield

ASA LANSFORD FOSTER, South Orange

CHARLES A. DUNHAM, New Brunswick

MRS. JOSEPH HENRY OGLESBY, Sea Girt

MRS. CHARLES BORCHERLING, Newark

MRS. CHARLES ARTHUR GREENE, Summit

MRS. JARED K. MYERS, Plainfield



## MEMBERS

*(The maiden surname of married women is printed in italics)*

General No.	State No.	
1579	15	BINNEY, HAROLD, Morristown, N. J. Tenth in descent from Stephen Hopkins.
130	16	BINNEY, WILLIAM GREENE, Burlington. Ninth in descent from Stephen Hopkins.
1170	14	BORCHERLING, MARY L. <i>Ruxton</i> (Mrs. Charles Norris), Newark, N. J. Eighth in descent from William Bradford.
1342	2	BOYNTON, HARRIET ALDEN <i>Gould</i> (Mrs. Charles Bliss), East Orange, N. J. Eighth in descent from John Alden. Ninth in descent from William Mullins.

General  
No.State  
No.

- 1154    404 BREWSTER, REV. CHARLES AUGUSTUS, Vine-  
land, N. J.  
Eighth in descent from William Brewster.  
Ninth in descent from John Tilley.  
Eighth in descent from John Howland.  
Seventh in descent from Love Brewster.
- 1457    17 FARNHAM, ELIJAH THOMPSON, Elizabeth.  
Eighth in descent from John Alden.  
Ninth in descent from William Mullins.
- 1179    3 FOSTER, ASA LANSFORD, South Orange, N. J.  
Eighth in descent from Myles Standish.
- 1265    1 FREEMAN, ALDEN, East Orange, N. J.  
Ninth in descent from John Alden.  
Tenth in descent from William Mullins.
- 969    8 GREENE, CHARLES ARTHUR, Summit, N. J.  
Ninth in descent from Francis Cooke.  
Ninth in descent from Richard Warren.  
Eighth in descent from John Cooke.
- 162    9 GREENE, MARGARET MARIA *Bromley* (Mrs.  
Charles Arthur), Summit, N. J.  
Eighth in descent from Myles Standish.  
Eighth in descent from John Alden.  
Ninth in descent from William Mullins.

- | General<br>No. | State<br>No. |  |
|----------------|--------------|--|
| 445            | 5            | LOVELL, LEANDER NEWTON, Plainfield, N. J.<br>Seventh in descent from John Howland.<br>Eighth in descent from John Tilley.<br>Tenth in descent from Richard Warren.   |
| 599            | 10           | LOVELL, PHEBE BORDEN <i>Durfee</i> (Mrs. Leander Newton), Plainfield, N. J.<br>Tenth in descent from Richard Warren.   |
| 882            | 18           | MYERS, MARY A. <i>Stillman</i> (Mrs. Jared Kirtland), Plainfield, N. J.<br>Eighth in descent from William Brewster.  |
| 1501           | 20           | OGLESBY, JOSEPH HENRY, Sea Girt, N. J.<br>Tenth in descent from William Brewster.  |
| 83             | 19           | OGLESBY, MARGARET ANTOINETTE <i>Lennig</i> (Mrs. Joseph Henry), Sea Girt, N. J.<br>Ninth in descent from William Brewster.   |
| 1537           | 4            | SHEPARD, BENJAMIN, East Orange, N. J.<br>Eighth in descent from William Bradford.<br>Eighth in descent from Myles Standish.<br>Ninth in descent from Love Brewster.<br>Ninth in descent from John Alden.<br>Tenth in descent from Richard Warren.<br>Tenth in descent from William Brewster.<br>Tenth in descent from William Mullins. |

General  
No.State  
No.

- 1371    12   STERLING, EDITH WARREN, East Orange.  
Tenth in descent from John Tilley.  
Ninth in descent from John Howland.  
Eighth in descent from Richard Warren.
- 1372    13   STERLING, ELEANOR AUGUSTA, East Orange.  
Tenth in descent from John Tilley.  
Ninth in descent from John Howland.  
Eighth in descent from Richard Warren.
- 476    11   TYLER, ELIZA M. *Schroeder* (Mrs. Mason  
Whiting), Plainfield, N. J.  
Eighth in descent from William Bradford.
- 364    6   TYLER, MASON WHITING, Plainfield, N. J.  
Eighth in descent from William Bradford.
- 806    7   WARREN, REV. DANIEL FREDERICK, D.D.,  
Jersey City, N. J.  
Sixth in descent from Francis Cooke.  
Seventh in descent from Richard Warren.

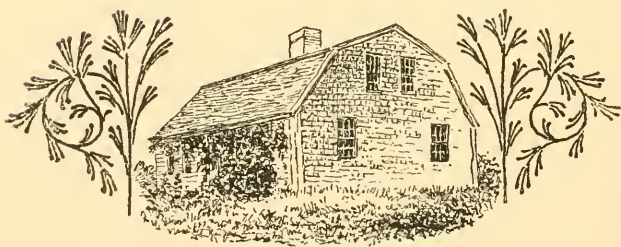

SOCIETY OF  
MAYFLOWER DESCENDANTS IN THE  
STATE OF WISCONSIN

CHARTER GRANTED, FEBRUARY 8, 1901

OFFICERS OF THE  
SOCIETY OF MAYFLOWER DESCENDANTS  
IN THE STATE OF WISCONSIN



*Governor*

MRS. JAMES SIDNEY PECK, Milwaukee

*Deputy Governor*

MRS. OGDEN HOFFMAN FETHERS, Janesville

*Secretary*

MRS. EDWARD P. VILAS, Milwaukee

*Treasurer*

MRS. EDMUND C. GRAY, Milwaukee

*Historian*

MARY L. ATWOOD, Madison

*Assistants*

WILLIAM WOLCOTT STRONG, Kenosha

GEORGE W. TAYLOR, Marinette

HOWARD GREENE, Milwaukee

DR. GEORGE HARLOW, Milwaukee

MRS. H. A. J. UPHAM, Milwaukee

EDITH L. GIFFORD, Hartland

MARY L. PETERSON, Janesville



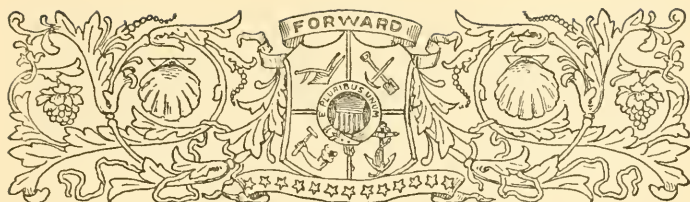

## MEMBERS

*(The maiden surname of married women is printed in italics)*

General No.	State No.	
971	13	ATWOOD, MARY LOUISE, Madison, Wis. Ninth in descent from Richard Warren.
1741	28	COWLES, LIZZIE ELLA, Janesville. Ninth in descent from Stephen Hopkins.
1176	17	FELLOWS, PHOEBE <i>Foster</i> (Mrs. Frank E.), Jefferson, Wis. Ninth in descent from William Brewster.
1243	14	FETHERS, FRANCES <i>Conkey</i> (Mrs. Ogden Hoffman), Janesville, Wis. Ninth in descent from William Brewster.
1715	26	FIFIELD, ANNA <i>Doty</i> (Mrs. Charles Leavitt), Janesville. Eighth in descent from Edward Doty.

General  
No.State  
No.

- 1684    22 FIFIELD, CATHARINE REED, Jefferson, Wis.  
           Eighth in descent from Myles Standish.  
           Eighth in descent from John Alden.  
           Ninth in descent from William Mullins.
- 1739    27 FIFIELD, JESSIE ANNA *Cowles* (Mrs. James  
           Sampson), Janesville.  
           Ninth in descent from Stephen Hopkins.
- 1434    8 GIFFORD, EDITH, Hartland, Wis.  
           Eighth in descent from Richard Warren.
- 1393    6 GRAY, MARIETTA GRACE *Way* (Mrs. Ed-  
           ward C.), Milwaukee, Wis.  
           Ninth in descent from Francis Cooke.  
           Ninth in descent from Stephen Hopkins.
- 1026    11 GREENE, HOWARD, Milwaukee, Wis.  
           Ninth in descent from John Howland.  
           Tenth in descent from John Tilley.
- 407    2 GREGORY, ELLA *Kneeland* (Mrs. Arnold),  
           Milwaukee, Wis.  
           Ninth in descent from Edward Fuller.  
           Eighth in descent from Isaac Allerton.  
           Seventh in descent from Francis Cooke.
- 394    24 HARLOW, GEORGE ARTHUR, Milwaukee, Wis.  
           Tenth in descent from Richard Warren.  
           Tenth in descent from William Mullins.  
           Ninth in descent from John Alden.

- | General<br>No. | State<br>No. |  |
|----------------|--------------|--|
| 1664           | 21           | HOYT, HETTIE PAMELIA <i>Jones</i> (Mrs. Frank Mason), Milwaukee, Wis.<br>Ninth in descent from Richard Warren.   |
| 404            | 12           | HOYT, MARY HOLLEY <i>Clark</i> (Mrs. Frank Williams), Madison, Wis.<br>Ninth in descent from William Bradford.   |
| 809            | 15           | MCDILL, ALICE BABCOCK <i>Stilson</i> (Mrs. George Edward), Stevens Point, Wis.<br>Ninth in descent from William White.<br>Eighth in descent from Resolved White. |
| 738            | 3            | PECK, ELLEN MARY <i>Hayes</i> (Mrs. James Sidney), Milwaukee, Wis.<br>Eighth in descent from Isaac Allerton.<br>Seventh in descent from Francis Cooke.           |
| 1531           | 19           | PECK, KATHARINE HAYES, Milwaukee, Wis.<br>Ninth in descent from Isaac Allerton.<br>Eighth in descent from Francis Cooke.   |
| 936            | 9            | PEIRCE, ELLA BARBOUR <i>Crumbaugh</i> (Mrs. Jonathan F.), Milwaukee, Wis.<br>Eighth in descent from William Bradford.  |
| 1190           | 18           | PETERSON, MARY LOUISA, Janesville, Wis.<br>Seventh in descent from John Alden.<br>Eighth in descent from William Mullins.  |

General  
No.State  
No.

1581    29 SEXTON, MRS. ELLEN CLARINDIA *Kneeland*,  
Milwaukee.

Ninth in descent from Edward Fuller.

1685    25 SHERER, HELEN COPELAND *Fifield* (Mrs.  
Frank), Janesville, Wis.

Eighth in descent from Myles Standish.

Eighth in descent from John Alden.

Ninth in descent from William Mullins.

94        1 STRONG, WILLIAM WOLCOTT, Kenosha, Wis.  
Ninth in descent from William Bradford.

1241    16 TAYLOR, GEORGE W., Marinette, Wis.  
Seventh in descent from John Alden.  
Eighth in descent from William Mullins.

989     10 UPHAM, MARY *Greene* (Mrs. Horace A. J.),  
Milwaukee, Wis.  
Ninth in descent from John Howland.  
Tenth in descent from John Tilley.

1550    20 VAN OSTRAND, MATTIE AMORETH *Culver*  
(Mrs. Edwin Hubbard), Neenah, Wis.  
Tenth in descent from William Brewster.  
Eleventh in descent from John Tilley.  
Tenth in descent from John Howland.

General  
No.State  
No.

- 1595    23 VAN PELT, SARAH LAVINIA *White* (Mrs. Garret Beekman), Milwaukee, Wis.  
Eighth in descent from William Bradford.
- 970    4 VILAS, ELIZABETH *Atwood* (Mrs. Edwin Perrin), Milwaukee, Wis.  
Ninth in descent from Richard Warren.
- 1391    5 WAY, ELIZABETH CHARLOTTE *Emerson* (Mrs. William B.), Milwaukee, Wis.  
Eighth in descent from Francis Cooke.  
Eighth in descent from Stephen Hopkins.
- 1392    7 WAY, LILLIAN MINNIE, Milwaukee, Wis.  
Ninth in descent from Francis Cooke.  
Ninth in descent from Stephen Hopkins.





SOCIETY OF  
MAYFLOWER DESCENDANTS IN THE  
STATE OF RHODE ISLAND  
AND PROVIDENCE PLANTATIONS

CHARTER GRANTED, FEBRUARY 8, 1901

OFFICERS OF THE  
SOCIETY OF MAYFLOWER DESCENDANTS  
IN THE STATE OF RHODE ISLAND



*Governor*

PROF. WILFRED H. MUNRO

*Deputy Governor*

ASA CLINTON CROWELL

*Secretary and Treasurer*

GEORGE C. NIGHTINGALE

*Historian*

GEORGE THOMAS HART

*Captain*

HUNTER C. WHITE, JR.

*Surgeon*

WALTER L. MUNRO, M.D.

*Assistants*

MRS. C. W. LIPPITT

MRS. J. R. BULLOCK

WILLIAM HOWARD DOANE

GRACE WOODS SLOCUM

EDITH MAY TILLEY





## MEMBERS

*(The maiden surname of married women is printed in italics)*

- | General<br>No. | State<br>No. |  |
|----------------|--------------|--|
| 1088           | 11           | BRAYTON, ANTOINETTE PERCIVAL <i>Belden</i><br>(Mrs. Charles Ray), Providence.<br>Seventh in descent from George Soule.<br>Eighth in descent from Richard Warren.<br>Eighth in descent from John Alden.<br>Ninth in descent from William Mullins. |
| 391            | 19           | BULLOCK, EMMA <i>Westcott</i> (Mrs. Jonathan<br>R.), Bristol.<br>Eighth in descent from Edward Fuller.<br>Eighth in descent from Peter Brown.  |
| 1318           | 3            | CROWELL, ASA CLINTON, Providence.<br>Ninth in descent from John Howland.<br>Tenth in descent from John Tilley.   |

General  
No.State  
No.

- 813     18 CUSHING, ANNIE COOKE, Providence.  
Eighth in descent from Richard Warren.
- 717     9 DOANE, FRANCES MARY *Treat* (Mrs. Wm.  
H.), Watch Hill.  
Tenth in descent from John Tilley.  
Ninth in descent from John Howland.
- 648     10 DOANE, IDA FRANCES, Watch Hill.  
Eleventh in descent from John Tilley.  
Tenth in descent from John Howland.  
Tenth in descent from William Brewster.  
Tenth in descent from Stephen Hopkins.
- 635     13 DOANE, MARGUERITE TREAT, Watch Hill.  
Tenth in descent from Stephen Hopkins.  
Tenth in descent from John Howland.  
Tenth in descent from William Brewster.  
Eleventh in descent from John Tilley.
- 647     8 DOANE, WILLIAM HOWARD, Watch Hill.  
Ninth in descent from Stephen Hopkins.  
Ninth in descent from William Brewster.
- 25     GOODWIN, DANIEL, Providence.  
Ninth in descent from Richard Warren.
- 1704     12 HART, GEORGE THOMAS, Providence.  
Eighth in descent from Richard Warren.  
Eighth in descent from Francis Cooke.  
Seventh in descent from John Cooke.

- | General<br>No. | State<br>No. |  |
|----------------|--------------|--|
| 1284           | 15           | JOHNSON, ALICE MEDORA <i>Adams</i> (Mrs. Edward Lewis), Central Falls.<br>Tenth in descent from John Howland.<br>Eleventh in descent from John Tilley.   |
| 68             | 17           | LAWTON, IDA MAY FROST <i>Robinson</i> (Mrs. Thomas A.), Newport.<br>Eighth in descent from John Alden.<br>Ninth in descent from William Mullins.   |
| 1132           | 14           | LIPPITT, MARGARET BARBARA <i>Farnum</i> (Mrs. Charles Warren), Providence.<br>Ninth in descent from Richard Warren.  |
| 1709           | 7            | MUNRO, WALTER LEE, Providence.<br>Tenth in descent from James Chilton.<br>Ninth in descent from Richard Warren.  |
| 1450           | 1            | MUNRO, WILFRED HAROLD, Providence.<br>Tenth in descent from James Chilton.<br>Ninth in descent from Richard Warren.  |
| 1602           | 2            | NIGHTINGALE, GEORGE CORLIS, Providence.<br>Eighth in descent from John Howland.<br>Eighth in descent from John Alden.<br>Ninth in descent from John Tilley.<br>Ninth in descent from William Mullins.<br>Tenth in descent from William Brewster. |
|                | 23           | NIGHTINGALE, JEANNETTE DAVIS, Providence.  |
|                | 24           | NIGHTINGALE, MARY GREENE, Providence.  |

## MAYFLOWER DESCENDANTS

- 1289      6 SLOCUM, GRACE WOODS, Providence.  
             Ninth in descent from Francis Cooke.  
             Ninth in descent from Richard Warren.  
             Eighth in descent from John Cooke.
- 1068      20 THOMAS, ANN ELIZA *Porter* (Mrs. Philander Jenkes), Wickford.  
             Eighth in descent from Richard Warren.
- 1451      16 TILLEY, EDITH MAY, Newport.  
             Tenth in descent from John Alden.  
             Eleventh in descent from William Mullins.
- 919        5 WHITE, CARRIE HICKS *Kelton* (Mrs. Hunter Carson), Providence.  
             Ninth in descent from Richard Warren.
- 1542      4 WHITE, HUNTER CARSON, JR., Providence.  
             Tenth in descent from Richard Warren.
- 1076      21 WILKINSON, ANNE *Reed* (Mrs. Henry W.), Providence.  
             Eighth in descent from William Bradford.

SOCIETY OF  
MAYFLOWER DESCENDANTS IN THE  
STATE OF MICHIGAN

CHARTER GRANTED, FEBRUARY 8, 1901

OFFICERS OF THE  
SOCIETY OF MAYFLOWER DESCENDANTS  
IN THE STATE OF MICHIGAN



*Governor*

JAMES DUDLEY HAWKS

*Deputy Governor*

JOSEPH SUMNER ROGERS

*Secretary*

MRS. LYMAN HAYDEN BALDWIN

*Treasurer*

MRS. AUSTIN YATES LADUE

*Historian*

JOSHUA EDWARD HOWARD

*Assistants*

CHARLES D. STANDISH

RALPH STONE

MRS. H. H. H. CRAPO SMITH

MRS. DAVID D. CADY



## MEMBERS

*(The maiden surname of married women is printed in italics)*

General No.	State No.	
1041	4	BALDWIN, JULIA ADILE <i>Strong</i> (Mrs. Lyman Hayden), Detroit. Ninth in descent from James Chilton.
113	6	BUTLER, LOUISE TERRY <i>Collins</i> (Mrs. William Allen, Jr.), Detroit. Eighth in descent from William Bradford.
789	15	CADY, ELIZABETH HENRI <i>Brewster</i> (Mrs. David D.), Detroit. Eighth in descent from William Brewster. Seventh in descent from Love Brewster.
929	16	CADY, MABEL HENRI, Detroit. Eighth in descent from William Brewster. Seventh in descent from Love Brewster.

378  
General  
No.

State  
No.

MAYFLOWER DESCENDANTS

- 1650    11 CHASE, JESSIE CLARA, Detroit.  
Eighth in descent from Edward Doty.
- 1257    24 DAVIS, ADELINE *Hamilton* (Mrs. Frank V.),  
Grand Rapids.  
Ninth in descent from Francis Cooke.  
Ninth in descent from Richard Warren.  
Eighth in descent from John Cooke.
- 88    23 DOTY, PAUL AARON LANGEVIN, Grand  
Rapids.  
Seventh in descent from Edward Doty.
- 1490    10 GOODWIN, LEWIS LE BARON, Detroit.  
Ninth in descent from Richard Warren.
- 1103    21 HAWKS, JAMES DUDLEY, Detroit.  
Eighth in descent from Isaac Allerton.
- 1439    3 HITCHCOCK, CHARLES WELLMAN, M.D.,  
Detroit.  
Eighth in descent from William Bradford.
- 1596    2 HOWARD, JOSHUA EDWARD, Detroit.  
Ninth in descent from James Chilton.
- 1261    12 HOWARTH, FANNY CHILD *Parkins* (Mrs.  
John Bradshaw), Detroit.  
Eighth in descent from John Alden.  
Eighth in descent from George Soule.  
Eighth in descent from Myles Standish.  
Ninth in descent from Edward Fuller.



General  
No.

State  
No.

Ninth in descent from William Mullins.  
Eighth in descent from Francis Eaton.

- 1045    22 JEWETT, EMMA JANE *Farwell* (Mrs. Edward Huntling), Detroit.  
Ninth in descent from John Alden.  
Tenth in descent from William Mullins.

- 1150    8 KEEP, HELEN ELIZABETH, Detroit.  
Ninth in descent from William Bradford.

- 1021    7 LADUE, MARY ALMIRA *Newberry* (Mrs. Austin Yates), Detroit.  
Ninth in descent from William Bradford.

- 487    14 LEONARD, THEODORE OTIS, Detroit.  
Seventh in descent from John Howland.  
Eighth in descent from John Tilley.

- 1639    25 NIMS, ELLEN SLOANE *McReynolds* (Mrs. Frederick Augustine), Muskegon.  
Eighth in descent from William Brewster.

- 706    17 OWEN, GEORGIANA *Webb* (Mrs. Frank King), Ypsilanti.  
Eighth in descent from William Bradford.

- 1110    9 ROGERS, JOSEPH SUMNER, Orchard Lake.  
Seventh in descent from John Alden.  
Eighth in descent from William Mullins.  
Eighth in descent from Joseph Rogers.  
Ninth in descent from Thomas Rogers.

## MAYFLOWER DESCENDANTS

Ninth in descent from Stephen Hopkins.  
 Ninth in descent from John Howland.  
 Tenth in descent from John Tilley.  
 Tenth in descent from William Brewster.

- 1334      5 SMITH, LUCY *Crapo* (Mrs. Humphrey H. H. Crapo), Detroit.

Eighth in descent from William White.  
 Seventh in descent from Resolved White.

- 891      1 STANDISH, CHARLES DANA, Detroit.  
 Eighth in descent from Myles Standish.

- 1312      13 STONE, RALPH, Lansing.  
 Ninth in descent from William Bradford.

- 748      18 VAN CLEVE, MARGARET FOX, Ypsilanti.  
 Eighth in descent from William Bradford.  
 Eighth in descent from Joseph Rogers.  
 Ninth in descent from Thomas Rogers.  
 Ninth in descent from John Alden.  
 Tenth in descent from William Mullins.

- 1420      20 VINING, MARK LYMAN, Ypsilanti.  
 Eighth in descent from John Alden.  
 Ninth in descent from William Mullins.

- 1421      19 WEBSTER, PRISCILLA VINING *Boyce* (Mrs. William Henry), Ypsilanti.  
 Eighth in descent from John Alden.  
 Ninth in descent from William Mullins.

SOCIETY OF  
MAYFLOWER DESCENDANTS IN THE  
STATE OF MINNESOTA

CHARTER GRANTED, APRIL 8, 1901

OFFICERS OF THE  
SOCIETY OF MAYFLOWER DESCENDANTS  
IN THE STATE OF MINNESOTA



Named by the Governor-General to act  
until the organization and election.



*Governor*

HON. WILLIAM DREW WASHBURN

*Deputy-Governor*

HENRY PRATT UPHAM

*Secretary and Treasurer*

WILLIAM GARDNER WHITE



## MEMBERS

*(The maiden surname of married women is printed in italics)*

General No.	State No.	
345	12	APPLEBY, ELIZABETH <i>Waller</i> (Mrs. William R.), Minneapolis. Ninth in descent from William Brewster.
1584	13	BOVEY, HANNAH CAROLINE <i>Brooks</i> (Mrs. Charles Argalis), Minneapolis. Seventh in descent from John Alden. Eighth in descent from William Mullins.
1605	18	BREWSTER, CHARLES ELLIS, Minneapolis. Eighth in descent from William Brewster. Seventh in descent from Love Brewster.
590	2	CLARK, HOMER PIERCE, St. Paul. Ninth in descent from William Brewster.

General  
No.State  
No.

- 17.. 16 CUTLER, EDWARD HUTCHINS, St. Paul.  
Tenth in descent from Francis Cooke.
- 17.. 15 CUTLER, LUCY CARTER *Dunbar* (Mrs. Edward H.), St. Paul.  
Eighth in descent from John Alden.  
Ninth in descent from William Mullins.
- 1731 4 JAYNES, FREMONT NATHAN, St. Paul.  
Seventh in descent from William Bradford.
- 1761 14 JEWETT, MARY LOUISE, White Bear Lake.  
Ninth in descent from William Bradford.  
Ninth in descent from Myles Standish.
- 1344 1 JEWETT, WILLIAM PARKER, St. Paul.  
Eighth in descent from William Bradford.  
Eighth in descent from Myles Standish.
- 1182 6 JOHNSON, EDWARD MORRILL, Minneapolis.  
Ninth in descent from James Chilton.
- 1245 7 JOHNSON, EFFIE SABRINA *Richards* (Mrs. Edward M.), Minneapolis.  
Ninth in descent from Richard Warren.
- 439 8 METCALF, JULIA BOWEN *French* (Mrs. George R.), St. Paul.  
Ninth in descent from Edward Fuller.

- | General<br>No. | State<br>No. |   |
|----------------|--------------|---|
| 17..           | 21           | MONFORT, MARY JANE <i>Edgerton</i> (Mrs.<br>Delos Abram), St. Paul.<br>Eighth in descent from William Bradford.   |
| 1173           | 5            | PIERCE, JAMES OSCAR, Minneapolis.<br>Eighth in descent from John Alden.<br>Eighth in descent from Richard Warren.<br>Ninth in descent from William Mullins. |
| 17..           | 10           | STEVENS, JOHN WALTER, St. Paul.<br>Eighth in descent from Isaac Allerton.   |
| 1061           | 17           | THAYER, SAMUEL R., Minneapolis.<br>Ninth in descent from John Alden.<br>Tenth in descent from William Mullins.  |
| 1117           | 20           | THOMPSON, CECILIA <i>Vail</i> (Mrs. Josiah),<br>Minneapolis.<br>Eighth in descent from John Howland.<br>Ninth in descent from John Tilley.                  |
| 1116           | 19           | THOMPSON, JOSIAH, Minneapolis.<br>Seventh in descent from Francis Cooke.<br>Seventh in descent from John Alden.<br>Eighth in descent from William Mullins.  |
| 1759           | 9            | UPHAM, HENRY PRATT, St. Paul.<br>Ninth in descent from William White.<br>Eighth in descent from Resolved White.   |

General  
No.State  
No.

- 17.. II WASHBURN, WILLIAM DREW, Minneapolis.  
Eighth in descent from Francis Cooke.

- 1736 3 WHITE, WILLIAM GARDNER, St. Paul.  
Tenth in descent from William White.  
Ninth in descent from Resolved White.





MAYFLOWER ANCESTORS AND  
THEIR DESCENDANTS



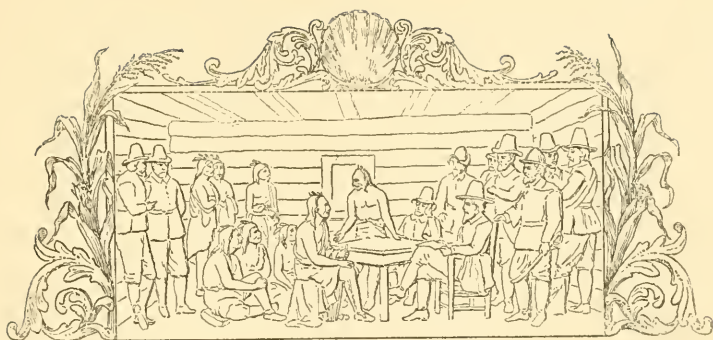

## JOHN ALDEN

JOHN ALDEN, born about 1599, was not a member of the Leyden Company, but, as Bradford states, "was hired for a cooper, at South-Hampton, wher the ship victualled; and being a hopfull yong man, was much desired, but left to his own liking to go or stay when he came here." He was thus about twenty-one when he signed the Compact (the seventh signer), and, electing to stay, married Priscilla, the daughter of William Mullins, whose parents had died in the first winter. This marriage was in 1622 or 1623, and was the second or third in the colony. They removed to Duxbury with those that went thither. Alden proved a most desirable member of the Pilgrim Company, as is shown by his life of manly usefulness. He was one of the eight "Undertakers" in 1627; was chosen one of the assistants in 1633, and was annually reelected until 1641. In that year he was elected deputy from Duxbury to the General Court, and continued to serve as such until 1650, when he was again chosen a member of the Council, and so continued until his death, having been for twenty-two years the senior member of the Council. In 1646 he was made a member of the Council of War for Plymouth, and served in that capacity many years. In 1656, 1657, and 1658 he was treasurer of the colony, having succeeded Myles Standish in that office. He died at Duxbury, September 12, 1687, the last survivor of the forty-one signers of the Compact.

Abbott, John Howard  
 Adams, Charles Francis  
 Adams, Charles Francis, 2d  
 Adams, Harriet L.  
 Adams, Mrs. Melvin Ohio  
 Agry, Mrs. George, Jr.

Alden, Adelbert H.  
 Alden, Mrs. Adelbert H.  
 Alden, Alice Wight  
 Alden, Amy Wenonah  
 Alden, George Adelbert  
 Alden, George Edwin

- Alden, Hattie Lucinda  
Alden, Isaac Carey  
Alden, James Birney  
Alden, William Francis  
Allen, Mrs. Charles Frederick  
Allen, Elmer Hooker  
Allen, Francis Richmond  
Allen, Rev. Frederick Baylies  
Allender, Mrs. Nelson J.  
Ames, Oakes A.  
Anthony, Arthur Cox  
Anthony, Henrietta Rogers  
Anthony, Silas Reed  
Arnold, Mrs. George Francis  
Arnold, Mrs. Richard  
Aspinwall, Harriet Merle  
Axtell, Decatur  
Bacon, Gorham, M.D.  
Bacon, Horace Sargent  
Bacon, Leon Brooks  
Baird, Mrs. Walter T.  
Baker, George F.  
Barker, Edward Tobey  
Barker, Mrs. Edward Tobey  
Barnes, Marion Oscar  
Barrell, Walter Lewis  
Barrows, Harry Attwood  
Beal, Boylston Adams  
Beaumont, Eugene B.  
Bell, Edna  
Billings, Mrs. Charles K.  
Birdsall, Mrs. Ernest W.  
Bissell, Emily P.  
Blagden, Thomas  
Blakeley, Russell  
Blanchard, Howard Wilson  
Blanchard, Mary Lovell  
Blanchard, Susanna Reed  
Blanchard, Walter Everett  
Blood, John Balch  
Boorman, Mrs. Thomas Hugh  
Bovey, Mrs. Charles Argalis  
Bowen, Henry James  
Bowers, Henry  
Boynton, Mrs. Charles Bliss  
Bradford, Ann Althea  
Bradford, Gamaliel  
Bradford, Joseph Edward  
Bradford, Mrs. Chas.  
Bradley, Mrs. Jeremiah Payson  
Brainerd, Lawrence, 2d  
Bray, Mrs. Alonzo Butler  
Brayton, Mrs. Charles Ray  
Brewster, Benjamin Emmons  
Briggs, Edward Cornelius, M.D.  
Brooks, Frederick Manning  
Brooks, Mrs. Lyman B.  
Brooks, Lyman Loring  
Brooks, Walter Curtis  
Brown, Mrs. William Liston  
Bryant, Julia S.  
Bull, William Lanman  
Butters, George  
Cannell, Mrs. Thomas E.  
Capen, Samuel Billings  
Chalker, Mrs. Frank M.  
Chamberlin, Mrs. Eugene G.  
Claflin, Mrs. William Henry  
Clark, Mrs. Eligus  
Clark, Mary Smith  
Clark, Sarah Louisa  
Coe, Fanny Eliza  
Coe, Henry Clark, M.D.  
Coe, Henry Francis  
Coe, John Nichols, U. S. A.  
Coggeshall, George Bradford  
Colket, Mrs. C. H.  
Colony, Joseph Backus  
Cooper, Mrs. Henry E.  
Copeland, Charles  
Craig, Mrs. Alvin L.  
Crandon, Edwin Sanford  
Cumings, Mrs. Charles Bradley  
Cunningham, Theodore Bliss

Curtis, Mrs. William Theodore	French, Solon Tenney
Curtiss, Frederick H.	Frye, Mrs. James Nichols
Cushman, Charles Allerton	Fuller, Linus E.
Cushman, Mrs. Chas. Livingston	Gade, Frederick H.
Cutler, Mrs. Edward H.	Giddings, Sarah Adelia
Dart, Mrs. Albert C.	Gloninger, Julia B.
David, Mrs. Miner	Godding, Mrs. Fred Lawson
Davol, Mrs. Bradford Durfee	Greene, Mrs. Charles Arthur
Deitz, Lewis	Griggs, Mrs. Thomas Baldwin
Dickinson, Charles Courter	Grinnell, Louise Bliss
Ditson, Mrs. Oliver	Grinnell, Nancy
Dodge, Mrs. Omri A.	Groesbeck, Herman J.
Dougherty, Mrs. Edwin V.	Guild, Mrs. Chester
Eames, Stewart Woodford	Haley, Lucy
Eaton, Catherine Swanton	Hall, Mrs. Anthony Dennis
Eaton, Lucy Houghton	Hall, James Morris Whiton
Edson, Mary Frances	Hall, Morris Andrew
Edson, Ptolemy O'Meara, M.D.	Hamilton, Henry De Witt
Eggleston, Percy Coe	Harlow, George Arthur, M.D.
Eliot, Mrs. John Frederic	Harris, Mrs. Alfonso Scott
Ellis, Mrs. Frank R.	Hascy, Mrs. Oscar Lawrence
Ely, Mrs. William Caryl	Hatch, Frederic Horace
Embury, Mrs. Daniel	Hill, Mrs. Charles Colver
Ewell, Rev. John Louis, D.D.	Hill, Edwin Allston
Farnham, Elijah Thompson	Hinckley, Mrs. Sylvester Baxter
Farnham, Le Roy Dwight, M.D.	Hoadley, Mrs. George, Jr.
Farrington, Charles Frederick	Hodges, Gilbert
Farwell, Jesse H.	Holden, Liberty Emery
Faunce, Mrs. Solomon Elmer	Hopkins, Mrs. Franklin W.
Faunce, Solomon Elmer	Hopkins, Mrs. John H.
Fellows, Mrs. Oshea P.	Howarth, Mrs. John Bradshaw
Fields, Mrs. William T.	Howes, Mrs. Alfred Evans
Fifield, Catharine	Hunt, Mrs. William Henry
Fletcher, Mrs. Frank Friday	Huntington, Frederick Jabez
Folsom, Mrs. Albert Alonzo	Huntington, Mrs. Jacob R.
Forbes, Charles Spooner	Hurst, Mrs. Elmore Wallace
Ford, Mary Ann	Hyde, James Nevins, M.D.
Forsyth, Mrs. George A.	Jackson, Cyrus F.
Freeman, Alden	Jackson, Mrs. Walter
Freeman, Mrs. James Everett	James, Arthur Holmes
French, Ella Irene	Janney, Mrs. Robert M.
French, Porter Montgomery	Janvrin, Joseph Edward, M.D.

- Jayne, Mrs. Henry Le Baron  
 Jenney, Herbert  
 Jewett, Mrs. Edward H.  
 Johnson, James Bowen  
 Johnson, Rev. James Gibson, D.D.  
 Johnson, Jerome F.  
 Johnson, Joseph Taber, M.D.  
 Johnson, Loren Bascom Taber  
 Karr, Mrs. William Wesley  
 Keith, Elijah Austin  
 Keith, Horace Alden  
 Keith, Solomon Lorin  
 Keith, Wallace Cushing, M.D.  
 Kellogg, Mrs. Spencer  
 Kelt, William Leonard  
 Kent, Louise L.  
 Kimball, Mrs. Harold Chandler  
 Knapp, Mrs. Frederick Newman  
 Laning, Mrs. Robert H.  
 Lawrence, Mrs. Albert Effingham  
 Lawton, Mrs. Thomas A.  
 Le Baron, Frederic Nelson  
 Lee, Edward Clinton  
 Leonard, George Henry  
 Lewis, Mrs. John F.  
 Leyboldt, Rudolph G.  
 Little, Amos R.  
 Little, James Lovell  
 Little, John Mason  
 Longstreet, Mrs. Cornelius T.  
 Lord, Warren Alden  
 Loring, Robert Pearmain, M.D.  
 McCartney, Mrs. Katharine Elizabeth Searle  
 McChristie, Mrs. Robert L.  
 McCobb, Lois Drinkwater  
 McKinstry, Charles H., U. S. A.  
 McKinstry, Elisha Williams  
 McNeely, Mrs. Robert K.  
 Marlatt, Mrs. Charles Lester  
 Marston, Mrs. Seward B.  
 Metcalf, William Park  
 Miller, Elihu S.  
 Miller, Fannie Sara  
 Miller, William E.  
 Mills, Mary Bartlett  
 Miner, Elizabeth  
 Minton, Mrs. Henry Brewster  
 Montgomery, Frank Warren  
 Morgan, Mrs. Christopher  
 Morison, Mrs. John Holmes  
 Morris, Mrs. Seymour  
 Morton, Marcus  
 Moseley, Emma Eliza  
 Moseley, William Hamilton  
 Moseley, Mrs. William H.  
 Murphey, Mrs. Elijah W.  
 Murphey, Martha  
 Murphey, Virginia Hulburt  
 Murray, Mrs. James O.  
 Nightingale, George Corlis  
 Nightingale, Jeannette Davis  
 Nightingale, Mary Greene  
 Noyes, David William  
 O'Donohue, Mrs. M. F.  
 Pabodie, William Henry  
 Page, Henrietta Tower  
 Paine, Willis Seaver  
 Parkhurst, Mrs. Richard F.  
 Parkes, Mrs. John Henry  
 Parsons, Charles Lathrop  
 Parsons, Mrs. John William  
 Pearmain, Sumner Bass  
 Pease, Mrs. Ella G. Sweetser  
 Peck, William Farley  
 Peirce, Mrs. Eugene Edgett  
 Peirce, Mrs. George Hartwell  
 Percy, Mrs. George Washington  
 Peterson, Mary Louisa  
 Philbrick, Harry Clifford  
 Pierce, James Oscar  
 Piollet, Mrs. Louis  
 Pitkin, Mrs. Albert Hastings  
 Platt, Charles Howard

- Platt, Mrs. Isaac Stephen  
Platt, Marion Erskine  
Plimpton, Mrs. Henry R., 2d  
Porter, Mrs. Burr  
Potter, Mrs. Edward  
Pratt, Edith Forrester  
Pratt, Ellen Leora  
Proctor, Thomas Redfield  
Putnam, Mrs. Earl B.  
Putnam, Mrs. Joseph R.  
Quincy, Charles F.  
Quincy, Mrs. George Henry  
Quincy, Mrs. Henry Parker  
Raymond, Mrs. Henry Emmons  
Reed, Mrs. Caroline Gallup  
Reilly, Mrs. Thomas Alexander  
Remick, Mrs. John A.  
Richardson, George Eliot  
Richardson, Harry Alden  
Richardson, Lucy Stites  
Robinson, Emily Eliza  
Robinson, Julia Louise  
Robinson, Mary Lyon  
Robinson, Nathaniel Emmons  
Robinson, Mrs. N. D.  
Roessle, Mrs. Elwood Osborne  
Rogers, Joseph Sumner  
Rogers, William Flint  
Royce, Mrs. Stephen Edmunds  
Ryder, Mrs. Godfrey  
Saville, Caleb Mills  
Saville, Geo. Washington Webb  
Sawyer, Mary Cummings  
Schaffenberg, Frances  
Seabury, Caroline Louise  
Seabury, Frederick Chandler  
Seldomridge, Mrs. H. H.  
Shannon, Mrs. Philip M.  
Shepard, Benjamin  
Shepard, Mrs. James Erving  
Sherer, Mrs. Frank  
Sherman, Mrs. James Ellis  
Sherman, Julia Thompson  
Simmons, Almira Ellen  
Simmons, Walter E.  
Skerry, Amory Thompson, Jr.  
Skerry, Harry Ward  
Skinner, Mrs. Frank  
Skinner, William C.  
Slaughter, Mrs. William Dennis  
Smith, Mrs. F. Sherman  
Smith, Mrs. James A.  
Smith, Susan Augusta  
Snow, Mrs. Daniel Kimball  
Soule, Horace Homer, Jr.  
Speck, Mrs. Henry Joseph  
Spoor, John Alden  
Springer, Mrs. James B.  
Squire, Mrs. Allan B.  
Standish, James Myles  
Stanwood, Louie Rogers  
Starr, Jonathan  
Stephenson, Mrs. Augustus J.  
Stetson, Annabel  
Stetson, Rev. Caleb Rochford  
Stetson, Clarence Winfield  
Stetson, George Rochford  
Stetson, Mrs. George Rochford  
Stockbridge, William Mauran  
Stone, Mrs. Lauriston L.  
Stringer, George Alfred  
Swan, Mrs. Henry Tilden  
Sweet, Benjamin Delano  
Taber, Martha Akin  
Talbot, Joel F.  
Taylor, Dwight Wilcox  
Taylor, George W.  
Taylor, Mrs. Augustus C.  
Terry, Mrs. Charles H.  
Thayer, Arthur Emerson  
Thayer, Francis Andros  
Thayer, George Wood  
Thayer, Samuel Richard  
Thomas, Frank Ray



Thompson, Josiah	Webster, Mrs. William Henry
Tilley, Edith May	Wellington, Walter Liversidge
Tompkins, Hamilton Bullock	Weyman, Mrs. William P.
Tompkins, John Almy	Wheeler, Agema Vilette
Tower, Adelina	White, Mrs. John Daugherty
Tower, Charlemagne, Jr.	White, Mrs. Stephen Van Culen
Turner, Mrs. Frederic Alonzo	Whitin, Arthur Fletcher
Turner, Frederic Alonzo, Jr.	Whitin, Edward
Vaill, Mrs. Edward E.	Whittlesey, Mrs. George D.
Van Cleve, Margaret Fox	Wickes, Mrs. Thomas Parmelee
Van Dyke, Harry Weston	Williams, Joanna
Varney, Carolyn Standish	Williams, Sarah
Verrill, Charles Henry	Winpenny, Mrs. J. Bolton
Vining, Floretta	Wires, Mrs. Rodney S.
Vining, Mark Lyman	Withrow, Mrs. Thomas Foster
Vinton, Charles Harrod, M.D.	Wood, Mrs. George H.
Wadsworth, Adelaide Elizabeth	Woodward, Frank E.
Ward, Reginald Henshaw	Woodward, Samuel W.
Warner, Mrs. Charles H.	Wootton, Mrs. Edwin H.
Washington, Mrs. Allan Cooper	Young, Mrs. Horace G.

### ISAAC ALLERTON

ISAAC ALLERTON, fifth signer of the Compact, is named in the Leyden Records as being "of London." He was first married at Leyden, November 4, 1611, to Mary Norris of Newbury, England. Admitted to citizenship in Leyden, February 7, 1614. He was one of the four signers of the letter from the Leyden Church to Carver and Cushman, June 1, 1620. Allerton and his wife were accompanied in the *Mayflower* by their son Bartholomew and by two daughters, Remember and Mary, the latter living to be, in 1699, the last survivor of the *Mayflower* Pilgrims. His first wife died February 25, 1620-1, and he again married, before May 22, 1627, Fear, daughter of Elder Brewster. He was reputed to have been at one time the richest man of the colony, and was from the outset active in its affairs. When Bradford was chosen governor, after Carver's death in the spring of 1621, Allerton was made assistant, or deputy governor, an office which he held alone until 1624, when the number of assistants was increased to five, and in 1633 to seven. He was one of the "Undertakers" in 1627. He made five voyages to England as agent for the colony, but that employment ceased in 1631 under circumstances which led to his leaving Plymouth soon thereafter. In 1632-33 he had a trading-post at Machias, which was pillaged by the French. In 1635 his fishing-station at Marblehead was burned. His second wife died at Plymouth, December 12, 1634,



and by 1644 he had married a third wife, Joanna —. He engaged in trade at New Amsterdam, where he had a warehouse on the East River, but spent the last years of his life at New Haven, where he died in 1659.

Adams, Mrs. Charles Henry	Lefferts, Mrs. William H.
Allen, Mrs. Charles Frederick	Leonard, Mrs. Charles Webster
Allen, Mrs. William B.	Locke, Charles Augustus
Allerton, Mary Eva	Locke, Mary Ingersoll
Allerton, Samuel W.	McKenney, Mrs. Charles Henry
Allerton, Walter Scott	McKenney, Ethel Ripley
Bacon, Mrs. Gorham	Moore, Mrs. William Arthur
Bangs, Mrs. Elisha Dillingham	Morison, Mrs. John H.
Bartlett, Mrs. Philip Golden	Morton, Mrs. Marcus
Bates, Mrs. Joshua	Nesbit, Mrs. Charles Francis
Berry, Mrs. John Bennington	Parker, John D.
Buel, Mrs. John Laidlaw	Peck, Mrs. James Sidney
Child, Dudley Richards	Peck, Katharine Hayes
Child, Edith	Porter, Mrs. Burr
Clark, Mrs. Charles Peter, Jr.	Pratt, Edith Forrester
Crane, Elsie Schuyler	Pratt, Ellen Leora
Cumnock, Mrs. James Wallace	Read, Mrs. John
Cushman, Charles Allerton	Remich, Daniel Clark
Cushman, Charles Livingston	Richardson, George Eliot
Cushman, Charles W.	Shaw, Henry Southworth
Cushman, Henry Bates	Shuart, Mrs. William Herbert
Ditson, Mrs. Oliver	Stevens, John Walter
Fairbanks, Henry Nathaniel	Sweet, Benjamin Delano
Fairbanks, Nora Lucy	Thatcher, Franklin Nye
Farrington, Charles Frederick	Turner, Mrs. Frederic Alonzo
Faunce, Mrs. Solomon Elmer	Turner, Frederic Alonzo, Jr.
Ford, Mrs. Ellery C.	Turner, Frederic Martin
Gifford, Charles E., Jr.	Underhill, Mrs. Charles William
Gregory, Mrs. Arnold	Vander Veer, Mrs. Albert
Harwood, Mrs. Sydney	Vander Veer, Edgar Albert
Hawkes, Nathan Mortimer	Walker, William Isaac
Hawks, Edward Clinton	Watkins, Walter Kendall
Hawks, James Dudley	Webber, Maria Gilbert
Higgins, Mrs. Howard L.	Webber, Mrs. Samuel G.
Johnson, Alfred Sidney	Webber, Sarah Southworth
Jones, Mrs. Fred Eugene	Worthington, George
Kyle, Mrs. William Seward	Worthington, Harry C.
Le Baron, Frederic Nelson	

## FRANCIS BILLINGTON

FRANCIS BILLINGTON, son of John and Eleanor Billington, born about 1606, came with his parents in the *Mayflower*. In 1634 he married Christian Penn, widow of Francis Eaton. He removed to Yarmouth before 1648. He died December 3, 1684.

Agry, Mrs. George, Jr.	Lazell, Theodore Studley
Allen, Mrs. Charles Frederick	Parker, Edward Ludlow
Jones, Mrs. Erastus	Prince, George
Jones, Julia Frances	Ryder, Mrs. Godfrey
Kingsbury, Mrs. Chas. Langdon	Turner, Mrs. Frederic Alonzo
Lazell, James Draper	Turner, Frederic Alonzo, Jr.

## JOHN BILLINGTON

JOHN BILLINGTON, with his wife Eleanor and two sons, Francis and John, came from London to join the Mayflower Company. Bradford does not seem to have been friendly toward them, and reports them as being "often punished for miscarriages." In 1630 "he way-laid a yong-man, one John New-comin (about a former quarrel) and shote him with a gunc, whereof he dyed." What the provocation may have been or what the merits of the quarrel we do not know, but he was convicted of murder by a trial jury in September of that year.

Agry, Mrs. George, Jr.	Lazell, Theodore Studley
Allen, Mrs. Charles Frederick	Parker, Edward Ludlow
Jones, Mrs. Erastus	Prince, George
Jones, Julia Frances	Ryder, Mrs. Godfrey
Kingsbury, Mrs. Chas. Langdon	Turner, Mrs. Frederic Alonzo
Lazell, James Draper	Turner, Frederic Alonzo, Jr.

## WILLIAM BRADFORD

WILLIAM BRADFORD, for thirty-one years Governor of Plymouth Colony, son of William and Alice (Hanson) Bradford, was baptized at Austerfield in the West Riding of Yorkshire, England, March 19, 1589. He was a thoughtful, studious boy, and, as Scrooby was but two miles distant, a fellowship sprung up between Brewster and this serious youth, who was but eighteen years old when the emigration to Holland took place. To support himself while at Leyden he apprenticed himself to a fustian weaver. He was married there, November 30, 1613, to Dorothy May of "Witzbutts" (Wisbeach?), England, who accompanied him in the *Mayflower*, but was drowned

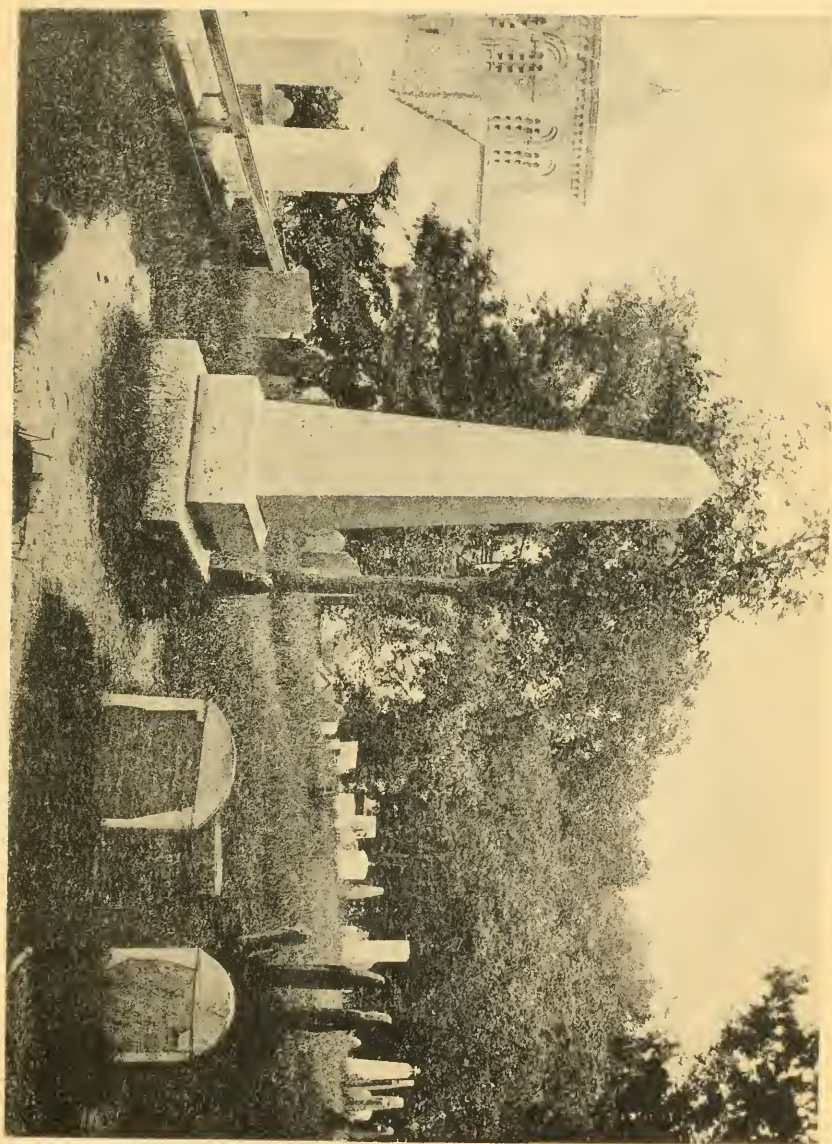



while the ship lay at Provincetown Harbor, December 7, 1620. His name is the second in the signing of the Compact. After the death of John Carver, in April, 1621, Bradford was chosen to succeed him as governor, an office which he filled, with but five years' intermission, until his death. His second wife, married August 14, 1623, was Mrs. Alice (Carpenter) Southworth, who came in the *Anne* in that year. In 1627 he joined with seven others in purchasing the colonial rights from the Merchant Adventurers. In addition to his official duties, in which he was unselfishly faithful to the best interests of the struggling colony, he found time for study, for much correspondence, and for writing his invaluable history "Of Plimoth Plantation." In the relations of the colony with its neighbors, as well as with its friends and enemies at home and abroad, he displayed a worthy dignity, much tact, no little shrewdness and worldly wisdom, mingled with a becoming piety and sound business judgment. He died May 9, 1657.

Adams, Jedediah E.  
 Adams, John McGregor  
 Adams, Mrs. John Quincy  
 Adams, William M.  
 Agan, Annie Hamilton  
 Agry, Mrs. George, Jr.  
 Allard, Mrs. James Ellsworth  
 Allen, Francis Olcott  
 Allen, Henry Trowbridge  
 Allen, Joseph H.  
 Anderson, Edward  
 Antisdell, Mrs. Albert  
 Atkinson, John  
 Atkinson, Lizzie D. Rose, M.D.  
 Atkinson, Maud Lancaster  
 Babcock, Mrs. Mary Keyes  
 Backus, Elizabeth Chester  
 Backus, J. Bayard  
 Backus, Maria A.  
 Backus, Rev. Brady E., D.D.  
 Baker, George F.  
 Ballord, Mrs. Esek Steere  
 Barker, Mrs. Edward Tobey  
 Barney, Mrs. Charles Tracy  
 Barnum, Mrs. Charles W.  
 Barr, Mrs. William Rufus  
 Benjamin, Marcus  
 Bentley, Mrs. Cyrus

Bissell, James Dougal, M.D.  
 Bissell, Paul Lee  
 Blanchard, Walter Everett  
 Blatchford, Mrs. Eliphalet  
     Wickes  
 Blatchford, Paul  
 Bond, Henry R., Jr.  
 Borchering, Mrs. Charles  
 Bradford, Ann Althea  
 Bradford, Elise  
 Bradford, Ernest Wilder  
 Bradford, Gamaliel  
 Bradford, George Luther  
 Bradford, Harry Prince  
 Bradford, John Belden  
 Bradford, Joseph Edward  
 Bradford, Royal B.  
 Bray, Mrs. Alonzo Butler  
 Brewster, Samuel Dwight  
 Briggs, Lilla Manning  
 Brinley, Charles A.  
 Brown, James Crosby  
 Brown, Mrs. John Crosby  
 Bruggerhof, Mrs. Edward E.  
 Bubb, Mrs. John W.  
 Buell, Edward W.  
 Burbank, Alfred Stevens  
 Burnham, Mrs. Waterman R.



- |                                 |                                 |
|---------------------------------|---------------------------------|
| Butler, Mrs. William Allen, Jr. | Elwood, Mrs. George May         |
| Cargill, Caroline E.            | Ensign, John Edward             |
| Carpenter, Mrs. John Q.         | Evans, Henry                    |
| Chapman, Chandler P.            | Ewell, Rev. John Louis, D.D.    |
| Chapman, Mrs. R. C.             | Fairbanks, Frederick Clinton    |
| Claffin, Mrs. William Henry     | Fairbanks, Mrs. Henry Nathaniel |
| Cleaveland, Livingston Warner   | Fairbanks, Nora Lucy            |
| Collins, Clarence Lyman         | Farrington, Charles Frederick   |
| Collins, William George         | Faunce, Solomon Elmer           |
| Colt, Mrs. George Kellogg       | Fitch, Ashbell Parmelee, Jr.    |
| Cone, James Brewster            | Fitch, Mrs. Ashbell Parmelee    |
| Cowles, Mrs. Edmund Brainerd    | Fitch, Mrs. Charles Elliott     |
| Crandall, Mrs. Herbert L.       | Fletcher, Mrs. Frank Friday     |
| Crandon, Edwin Sanford          | Fox, George Lyman, M.D.         |
| Cushing, Susan Thaxter          | Fox, John Bradford              |
| Cutler, Mrs. Ralph W.           | Francis, Daniel Gould           |
| Czaykowska, Comtesse Edith      | Freeman, Mrs. James Everett     |
| Darling, Mrs. Edwin E.          | Gade, Fredrik Herman            |
| Davis, Mrs. Britton             | Gay, Mrs. Henry                 |
| Davis, Frederick W.             | Glidden, John M., Jr.           |
| Day, Katherine S.               | Glidden, Susan A.               |
| Day, Robert Webster             | Goodenow, John Holmes           |
| Decker, Mrs. Catharine Whiting  | Goodrich, William Winton        |
| Stowers                         | Goodwin, Mrs. James Junius      |
| Delano, Joshua Kingston         | Graves, Mrs. Dwight Webster     |
| Dennis, Rodney Strong           | Grinnell, George Bird           |
| Dennis, Warren Egerton          | Grinnell, William Milne         |
| Dewey, Edward Wilkins           | Grinnell, William Morton        |
| Dewey, George Augustus          | Gulliver, Louisa Walker         |
| Dimock, Henry Farnam            | Gulliver, William Curtis        |
| Dimock, Mrs. Henry Farnam       | Hale, Arthur                    |
| Dimock, Susan Maria             | Halligan, Mrs. William E.       |
| Ditson, Charles Healy           | Hamilton, Charlotte Aurora      |
| Ditson, Mrs. Oliver             | Hammond, Elisabeth Penn         |
| Donnell, William Cushing        | Hammond, Mrs. William Penn      |
| Donohoe, Mrs. Eliza Ruxton      | Harmon, Mrs. Lorenzo Dow        |
| Downs, Hubert Cowles            | Harrison, George Chandler       |
| Du Pont, Mrs. Alexis I.         | Hewitt, Mrs. William H. H.      |
| Dwight, Mrs. Timothy            | Hitchcock, Charles W.           |
| Ellis, Caleb Holt               | Hockenhull, Mrs. John Nelson    |
| Ellis, George William           | Hodges, Edward Francis, M.D.    |
| Ellsworth, William Webster      | Hotchkiss, Mrs. Henry L.        |

Hoyt, Mrs. Eugene  
Hoyt, Mrs. Frank Williams  
Hubbell, Walter Sage  
Hudson, Mrs. William M.  
Hutchins, Augustus Schell  
Hutchins, Waldo  
Hyde, James Nevins, M.D.  
Jackson, Edwin Eliphalet, Jr.  
Jackson, Mrs. Edwin E., Jr.  
James, Edward Christopher  
James, Mrs. William  
Jaynes, Fremont Nathan  
Jefferies, Mrs. Harriet Gould  
Jenney, Herbert  
Jewett, Mary Louise  
Jewett, Stephen  
Jewett, William Parker  
Joy, Mrs. Henry Bourne  
Keep, Helen Elizabeth  
Kennedy, Elijah Robinson  
Ketcham, Arthur Collins  
Keyes, Rollin Arthur  
Kinney, Mrs. Sarah E. T.  
Knapp, Mrs. Frederick Newman  
Knower, Benjamin  
Kountze, Mrs. Charles Brewer  
Ladue, Mrs. Austin Yates  
Landon, Mrs. Edward Hunter  
Lapham, Mrs. Samuel  
Lawrence, Mrs. John L.  
Leonard, Edgar Cotrell  
Lewis, Alfred Foster  
Lewis, Mrs. John F.  
Leyboldt, Rudolph Garrigue  
Lippincott, Bertha  
Lippincott, Craige  
Lippincott, Jay B.  
Lippincott, Josephine  
Lippincott, Walter  
Litchfield, Mrs. Lorenzo  
Little, Mrs. Thomas  
Luetchford, Alma

Luetchford, Mrs. Arthur  
Lyford, Mrs. Oliver Smith, Jr.  
McGregor, Mrs. Austin H.  
McKinstry, Charles H., U. S. A.  
McKinstry, Elisha Williams  
Marsh, Carlie Emeline  
Marsh, William Lowrey  
Martin, Mrs. Newell  
Maxwell, Mrs. Samuel A.  
Meigs, Mrs. Titus B.  
Metcalf, William Park  
Millard, William Catlin  
Miller, Mrs. Albert W.  
Monfort, Mrs. Delos A.  
Moore, Mrs. Francis Cruger  
Morison, Mrs. John Holmes  
Morris, Mrs. Seymour  
Morton, Marcus  
Murray, Mrs. James O.  
Mynderse, Mrs. Wilhelmus  
Nevers, Mrs. Edward  
Newcomb, George Franklin  
Newcomb, George Whitfield  
Newcomb, Horatio Victor  
Newcomb, John Bearse  
Newman, Clarence Egberts  
Newport, Mrs. Reece Marshall  
Newton, Mrs. Charles H.  
Nicola, Mrs. Charles Andrew  
Orr, Arthur  
Osgood, Mrs. Frederick L.  
Owen, Mrs. Frank King  
Paddock, Mrs. Wilbur F.  
Page, Mrs. William Drummond  
Paget, Mrs. Almeric  
Palmer, Mrs. Courtland  
Parker, Frederick Sheldon  
Parker, William N.  
Parsons, Willis Ellis  
Paulison, Mrs. John C.  
Pearson, Mrs. Edward J.  
Pearson, Mrs. Harry P.

- Peirce, Mrs. George Hartwell  
 Peirce, Mrs. Jonathan F.  
 Penniman, Mrs. Samuel Judd  
 Piollet, Mrs. Louis W.  
 Pitkin, Mrs. Albert Johnson  
 Plyer, Charles Herbert  
 Plyer, Charles Whiting  
 Plyer, George Girling  
 Pomeroy, Mrs. Silas H.  
 Pond, Virgil Clarence  
 Porter, Mrs. Burr  
 Porter, Mrs. Henry Hobart, Jr.  
 Prince, Le Baron Bradford  
 Putnam, Elizabeth E.  
 Putnam, Mrs. Joseph R.  
 Quinton, Mrs. Richard L.  
 Ray, Franklin Trowbridge  
 Read, Harmon Pumpelly  
 Read, John Meredith  
 Reed, Mrs. William E.  
 Richards, Mrs. Samuel B.  
 Ripley, James Huntington  
 Robbins, Chandler  
 Robbins, Harriet Lothrop  
 Rogers, Allan  
 Ryder, Mrs. Godfrey  
 Scrugham, Mrs. William War-  
     burton  
 Sears, Ann Maria  
 Shepard, Benjamin  
 Slaughter, Mrs. William Dennis  
 Smith, Mrs. Andrew Heermance  
 Smith, Guilford  
 Smith, Mrs. Guilford  
 Smith, Mrs. James A.  
 Smith, Mrs. Samuel Francis  
 Starkweather, Mrs. John  
 Steele, Anna L.  
 Steele, Frederick Morgan  
 Steele, Thomas S.  
 Steers, Mrs. Edward P.  
 Stetson, Rev. Caleb Rochford  
 Stetson, Mrs. George Rochford  
 Stevens, Albert Parsons  
 Stevens, Frederic Bliss  
 Stimson, Mrs. Daniel M.  
 Stoddard, Francis Russell  
 Stone, Rev. George Whitefield  
 Stone, Mrs. Lauriston L.  
 Stone, Ralph  
 Stone, Seymour Henry  
 Stowers, Morris Edwards  
 Strong, Alma Barton  
 Strong, Eliza  
 Strong, William Ripley  
 Strong, William Wolcott  
 Swan, Henry Tilden  
 Sweet, Benjamin Delano  
 Swift, Mrs. Edward Young  
 Symonds, Charles Stanley  
 Taintor, Mrs. George E.  
 Talcott, Mary K.  
 Talmadge, Henry  
 Taylor, Mrs. Frederick Winslow  
 Terry, Charles Appleton  
 Terry, George Davis  
 Terry, Rev. Israel Newton  
 Terry, John Taylor  
 Terry, John Taylor, Jr.  
 Terry, Mary Amelia  
 Terry, Mary Elizabeth  
 Terry, Mrs. Roderick  
 Terry, Rev. Roderick, D.D.  
 Terry, Seth Sprague  
 Terry, Wyllys  
 Thomas, Frank Ray  
 Thompson, Mrs. Sherwood S.  
 Tracy, John Robbins  
 Trumbull, Mrs. Frank  
 Tyler, Mason Whiting  
 Tyler, Mrs. Mason Whiting  
 Upham, Mrs. F. W.  
 Van Cleve, Margaret Fox  
 Van Pelt, Mrs. Garrett Beekman



Varney, Carolyn Standish	White, Mrs. John Daugherty
Vaughan, Mrs. Edward J.	Whitney, William Collins
Wadsworth, Mrs. George	Wilkinson, Mrs. Henry W.
Wallace, Mrs. William Addison	Willard, Edward Augustus
Walton, John Whittlesey	Willard, Gladys
Warren, George Herbert	Willard, James Le Baron
Warren, Pelham Winslow	Willard, Marion Bradford
Warren, Walter Phelps	Willard, Susan Barker
Webb, William Watson	Williamson, Mrs. Irving
Welch, Ashbel	Winpenny, Mrs. J. Bolton
Welch, Ashbel R.	Winton, Henry David
Wendelken, Mrs. John M.	Wood, Mrs. George H.
Wheeler, Charles Volney	Work, Mrs. James Henry

## LOVE BREWSTER

LOVE BREWSTER, second son of William and Mary Brewster, came with his parents and his younger brother, Wrestling, in the *Mayflower*. He married, May 15, 1634, Sarah, daughter of William Collier of Duxbury, where he resided in a house belonging to Elder Brewster that came into his possession after his father's death in 1644. His will was dated October 6, 1650, proved March 4, 1650-1, and Bradford, writing of him in that year, states that he "left 4 children now living."

Agry, Mrs. George, Jr.	Ditson, Mrs. Oliver
Arnold, Rev. James Beecher	Doud, Mrs. Levi B.
Bartholow, Mrs. Roberts	Downing, Mrs. George William
Bartlett, Geo. Frederic Hunter	Downs, Hubert C.
Bowers, Henry	Drew, Thomas Bradford
Bradford, Gamaliel	Dutton, William Dalliba
Bradford, Joseph Edward	Ely, Alfred
Bradford, Royal B.	Fairbanks, Frederick Clinton
Bray, Mrs. Alonzo Butler	Farrington, Charles Frederick
Brewster, Benjamin Emmons	Fowler, Almira Melita
Brewster, Rev. Charles Augustus	Frink, Mrs. William H.
Brewster, Charles Ellis	Gamble, Mrs. Harry P.
Brewster, Samuel Dwight	Guild, Mrs. Chester
Brewster, Wadsworth Jackson	Hallett, Mrs. Daniel Bunker
Cady, Mrs. David D.	Hoadley, James Henry
Cady, Mabel Henri	Hockenhull, Mrs. John Nelson
Chamberlin, Mrs. Eugene G.	Jackson, James Hathaway, M.D.
Crandon, Edwin Sanford	Jones, Emma Cordelia Brewster
Cushman, Charles Allerton	Knapp, Mrs. Frederick Newman

Laselle, Josiah	Shepard, Benjamin
Laselle, Person Cheney	Smith, Emma Brewster
McAllister, William Kossuth	Smith, Winfield Scott
Marcy, Mrs. George Daniel	Stanton, Henry
Metcalf, William Park	Stetson, Annabel
Mills, Mary Bartlett	Stetson, Clarence Winfield
Morison, Mrs. John Holmes	Sweet, Benjamin Delano
Nevers, Mrs. Edward	Walker, Mary Catherine
Nichols, Mrs. George F.	Walter, Mrs. Joel Clark
Parker, Edward Ludlow	Warren, George Herbert
Parsons, Charles Lathrop	Warren, Pelham Winslow
Peirce, Mrs. George Hartwell	Wood, Mrs. George H.
Philbrick, Harry Clifford	Woodward, Frank E.
Porter, Mrs. Burr	Woodward, Samuel W.
Richardson, George Eliot	Yergason, Henry Christopher

### WILLIAM BREWSTER

WILLIAM BREWSTER, "their reverend Elder," was born, probably at Scrooby, Nottinghamshire, England, in the latter part of 1566 or early in 1567, as is shown by an affidavit made at Leyden, June 25, 1609, when he was forty-two years of age. He was the son of that William Brewster who, in January, 1575, was appointed by Archbishop Sandys receiver of Scrooby and bailiff of his manor house there. He matriculated at Peterhouse, Cambridge, December 3, 1580, but did not remain long enough for a degree. In August, 1585, he was in the service of William Davison, then clerk of the Privy Council, and accompanied him on his embassy to the Netherlands. When the ambassador returned and was made Secretary of State, his young and trusted secretary continued with him at court until Davison's unmerited downfall in 1587, when he returned to Scrooby. Upon his father's death, in 1590, he was himself appointed "Post," or Master of the Court Mails, at Scrooby, holding that office until September, 1607. During these years the Separatist congregation, which later emigrated to Holland, was gathered from the neighboring villages under the guidance of Clifton and Robinson, meeting for worship in the old manor house at Scrooby, where Brewster entertained them "with great love" and was their "special stay and help." When in 1607 they made their first unsuccessful effort to leave England Brewster and Bradford were among the imprisoned. When finally the little band was settled under Robinson at Leyden, Brewster supported himself by teaching English to students and as a printer. Upon arrival he had been made a ruling elder of the church, and as such accompanied the Mayflower Pilgrims. His wife Mary, born about 1569, accompanied him, and died at Plymouth, April 17, 1627. He was the fourth signer of the Compact. In 1627 he was one of the eight "Undertakers." During its

early years and while the colony had no minister he "taught" twice each Sabbath, and Bradford says, "Many were brought to God by his ministrie. He did more in this behalfe in a year, than many that have their hundreds a year doe in all their lives." "He was wise and discrete and well-spoken, having a grave and deliberate utterance, of a very cherfull spirite, of an humble and modest mind." He was greatly beloved. He died at Plymouth (according to the "Brewster Book"), April 10, 1644. Bradford says "aboute ye 18 of Aprill."

Adams, Mrs. Charles Henry  
 Adams, Mrs. Samuel  
 Agry, Mrs. George, Jr.  
 Albertson, Mrs. Charles C.  
 Alderson, Victor Clifton  
 Allen, Fanny Bassett  
 Allerton, Samuel W.  
 Allerton, Walter Scott  
 Anthony, Mrs. Silas Reed  
 Appleby, Mrs. Elizabeth Waller  
 Arms, Frank Thornton  
 Arms, Mrs. Frank H.  
 Arnold, Benjamin Walworth  
 Arnold, Rev. James Beecher  
 Atwood, Mrs. Ebenezer Tilton  
 Avery, Frank M.  
 Avery, Helen M.  
 Bacon, Francis  
 Bacon, William Post Hawes  
 Bailhache, Mrs. Preston Heath  
 Barbour, Minard Townsend  
 Barnum, Mrs. John Thompson  
 Barry, Carlos, Jr.  
 Barry, Genevieve M.  
 Bartholow, Paul  
 Bartholow, Mrs. Roberts  
 Bartlett, Geo. Frederic Hunter  
 Bass, Joseph Parker  
 Berry, Mrs. John Bennington  
 Blatchford, Mrs. Charles H.  
 Blatchford, Mrs. Paul  
 Bodman, Mrs. William C.  
 Bowen, Henry James

Bowers, Henry  
 Bowman, Austin Lord  
 Bowman, Mrs. George Augustus  
 Bowman, George Ernest  
 Bradford, Gamaliel  
 Bradford, Joseph Edward  
 Bradford, Royal B.  
 Brainard, Mrs. Leverett  
 Bramble, Mrs. George J.  
 Branch, Mrs. John L.  
 Bray, Mrs. Alonzo Butler  
 Brewster, Benjamin  
 Brewster, Benjamin Emmons  
 Brewster, Rev. Charles Augustus  
 Brewster, Charles Ellis  
 Brewster, Henry Colvin  
 Brewster, Jane Eunice  
 Brewster, Lyman Denison  
 Brewster, Samuel Dwight  
 Brewster, Sarah Crocker  
 Brewster, Wadsworth Jackson  
 Brewster, Walter Shaw  
 Brookfield, Mrs. William  
 Brown, Mrs. Charles E.  
 Brown, Clara Louise  
 Brown, David Chester  
 Brown, Orlando, M.D.  
 Browne, Elizabeth M.  
 Browne, Thomas Nicoll  
 Bugbee, Mrs. Frederick A.  
 Bulkeley, Morgan Gardner  
 Burditt, Charles Augustus  
 Burton, Mrs. Lebius Delos

- Cady, Mrs. David D.  
Cady, Mabel Henri  
Capehart, Mrs. Edward Everett  
Carter, Colin Smith  
Carter, Leslie Taylor  
Carter, Walter Frederick  
Carter, Walter Steuben  
Carvelle, Mrs. Henry De Wolfe  
Case, William Wallace  
Castle, William Henry  
Chamberlin, Mrs. Eugene G.  
Chany, Mrs. William Henry  
Chapin, Herbert Allen  
Chester, Colby Mitchell  
Chester, Walstein Roath  
Clapp, Antoinette  
Clapp, Arthur Winship  
Clark, Alonzo Howard  
Clark, Charles Peter  
Clark, Charles Peter, Jr.  
Clark, Rev. Edward Lord, D.D.  
Clark, Homer Pierce  
Clarke, Mary Stimson  
Colfax, Albert E.  
Cox, Jacob Dolson, Jr.  
Crandon, Edwin Sanford  
Cronkhite, Mrs. Elisha Packer  
Curtis, Frederic Colton, M.D.  
Curtis, Mrs. Henry M.  
Curtis, Mrs. Isaac  
Cushing, Mrs. Matthew  
Cushman, Charles Allerton  
Dana, Arthur Payson  
Darrow, Alfred Lyman  
Darrow, Fanny Gay  
Davis, Mrs. Benjamin F.  
Devereux, Mrs. Arthur F.  
Dickinson, Mrs. Edwin H.  
Dickinson, Howard Carter  
Ditson, Mrs. Oliver  
Doane, Ida Frances  
Doane, Marguerite Treat  
Doane, William Howard  
Dobson, Mrs. Henry Thomas  
Doud, Mrs. Levi B.  
Downing, Mrs. George William  
Downs, Hubert C.  
Drew, Thomas Bradford  
Dulles, Charles W.  
Dunham, Sylvester C.  
Dutton, William Dalliba  
Eldredge, Zoeth Skinner  
Ellis, Mrs. George W.  
Ellison, Mrs. Henry H.  
Ely, Alfred  
Emery, Mrs. Charles F.  
Fairbanks, Frederick Clinton  
Farrington, Charles Frederick  
Farwell, Mrs. Walter Merrick  
Fellows, Mrs. Frank E.  
Fethers, Mrs. Ogden Hoffman  
Field, Kate Gifford  
Fisher, Mrs. Charles Henry  
Fisher, Helen Melinda  
Fisher, Mary Antoinette  
Fitch, Charles Elliott  
Fitch, Cordilla Walker  
Fitch, Jeannette Butler  
Ford, Mary Ann  
Foster, Albert Volney  
Foster, Emma Frances  
Foster, Eva Cornelia  
Foster, Freeman  
Foster, John Gilman  
Foster, Volney William  
Fowler, Almira Melita  
Freedley, Mrs. Angelo T.  
Freeman, Betsey Rich  
Freeman, George Wentworth  
Freeman, Henry Huggesford  
Freeman, Henry Varnum  
Freeman, Louise  
Freeman, Paulina  
Frink, Mrs. William H.

Fuller, Mrs. Andrew Daniel	Jones, Mrs. Erastus
Gadd, Richard Henry	Jones, Frances L. H.
Galloupe, Charles William, M.D.	Jones, Mrs. Frank J.
Galloupe, Mrs. Isaac Francis	Jones, Julia Frances
Gamble, Mrs. Harry P.	Kingman, Mrs. Calvin Dean
Gifford, Sidney Brooks	Kingsbury, Mrs. Chas. Langdon
Goodspeed, Mrs. Joseph Horace	Knapp, Mrs. Frederick Newman
Graves, Mrs. Charles B.	Laselle, Josiah
Grilley, Mrs. Emma L. Newton	Laselle, Person Cheney
Gross, Charles E.	Lazell, James Draper
Guild, Mrs. Chester	Lazell, Theodore Studley
Hallett, Mrs. Daniel Bunker	Lee, Mrs. Samuel Henry
Hartwell, Mrs. Frederick G.	Lefferts, Frederic Raymond, Jr.
Haskell, Mrs. George Alexander	Lefferts, Mrs. Frederic Raymond
Havemeyer, Mrs. Charles W.	Lennig, Lucretia C.
Hawes, Cyrus Alger	Leonard, Laura Anna
Haywood, Nancy B.	Lincoln, Mrs. Charles L.
Hoadley, James Henry	Lindsley, Mrs. Van Sinderen
Hockenhull, Mrs. John Nelson	Lippitt, Mrs. Charles C.
Holt, Henry Peter Renouf	Longworth, Mrs. Nicholas
Hopkins, Charles Augustus	Lord, Mrs. Asa D.
Hopkins, Jessie Eastman	Lord, Warren Alden
Hopkins, Sherburne Gillette	Lunt, Mrs. William Wallace
Hopkins, Thomas Snell	McAllister, William Kossuth
House, Alice J. W. (Mrs. H. S.)	McCartney, Mrs. Katharine Eliz- abeth Searle
Howard, Mrs. Clifford	McComb, Mrs. William E.
Howes, Abby Christina	McConnell, Mrs. Benton
Howland, Mrs. Walter Morton	Manwaring, Mrs. Robert A.
Hubbell, Anne L.	Manwaring, Wolcott B.
Hudson, Mrs. Elmer Ellsworth	Marcy, Mrs. George D.
Hughes, Mrs. Charles E.	Marvin, L. P. Waldo
Huntington, Alice Mayo	Mason, Clotilde D.
Hyde, Frank Eldredge	Mason, Emilie D.
Hyde, William Waldo	Mason, Frederick E.
Ingalls, Mrs. James M.	Maynard, Mrs. John Frederick
Jackson, James Hathaway, M.D.	Mayo, Charles Edwin
Jarvis, Mary Dixon	Melcher, Samuel Appleton
Jennings, Mrs. Charles B.	Metcalf, William Park
Jennings, Mrs. Isaac S.	Mills, Mary Bartlett
Johnson, Alvin Page	Miner, Laurence W.
Jones, Charles D.	Minor, John Crannell, M.D.
Jones, Emma Cordelia Brewster	

Minton, Mrs. Henry	Plimpton, Henry Richardson, 2d
Minton, Henry Brewster	Plimpton, Mrs. Henry R., 2d
Mixer, Mary Ann	Pond, Virgil Clarence
Mixer, Samuel Jason	Porter, Mrs. Burr
Mixer, Mrs. William	Potter, Frances
Moore, Mrs. Clarence	Potter, Mrs. Thomas, Jr.
Moore, Mrs. William Arthur	Preston, Mrs. Carl Weber
Morgan, Henry A.	Prince, Frederick Henry
Morgan, Sarah H.	Prince, George
Morison, Mrs. John Holmes	Prince, George Seelye
Morse, Annie Conant	Prince, George Thomas
Morse, Lemuel Foster	Prince, Harriet A. E.
Moseley, Mrs. Frank	Quaintance, Mrs. John
Mower, Mrs. Earl Augustus	Quimby, Henry Cole
Murray, Mrs. James O.	Quincy, Charles Frederick
Myers, Mrs. Jared Kirtland	Quincy, Mrs. George Henry
Nash, Arthur Irving	Quincy, Mrs. Henry Parker
Nash, Francis Otis	Randall, John F.
Nash, Herbert	Rawson, Edward Stephen
Nason, Mrs. Charles H.	Rawson, Mrs. Warren
Nevers, Mrs. Edward	Raymond, Francis Henry
Newton, Charles Worthington	Raymond, Gilbert S.
Nichols, Mrs. George F.	Richardson, George E.
Nickerson, Rev. Thos. White, Jr.	Riddell, William J.
Nightingale, George Corlis	Robinson, Mrs. N. D.
Nightingale, Jeannette Davis	Robinson, Sarah E.
Nightingale, Mary Greene	Rogers, Horace
Nims, Mrs. Frederick Augustine	Rogers, Joseph Sumner
Noel, Mrs. Jacob E.	Rogers, Winfred Hervey
Oglesby, Joseph Henry	Rose, Mrs. William B.
Oglesby, Mrs. Joseph Henry	Rudd, Mrs. Arnold
Osborn, Mrs. Henry F.	Sabin, Eugene F.
Paddock, Mrs. Wilbur F.	Sabin, Mary A.
Page, Mrs. A. C. W.	Sabin, Sidney A.
Paine, Cyrus Fay	Sauveur, Mrs. Albert
Parker, Edward Ludlow	Sears, Clinton Brooks, U. S. A.
Parkinson, Mrs. William Dwight	Sears, Henry Darrah
Parsons, Charles Lathrop	Sears, Joseph Henry
Pease, Mrs. Ella G. Sweetser	Sears, Thomas E.
Peirce, Mrs. George Hartwell	Sharpe, Elizabeth Montgomery
Philbrick, Harry Clifford	Sharpe, Mary A.
Plimpton, Frances Amelia	Shaw, Nathaniel Appleton



Shepard, Benjamin	Turner, Elisha
Shepard, Mrs. Seth	Turner, Everett Pendleton
Shepard, Seth	Turner, Frederic Alonzo, Jr.
Smith, Ellen H.	Turner, Herbert Bryant
Smith, Emma Brewster	Turner, Howard Chubbuck
Smith, Mrs. Frederick M.	Turner, Luther G.
Smith, Mrs. Henry Martyn	Turner, Philip Foster
Smith, Lucretia W.	Tuttle, Mrs. Elias Augustus
Smith, Marianna Page	Vaile, Joel F.
Smith, Marion Andrew	Van Ostrand, Mrs. Edwin H.
Smith, Nathan Holt	Van Winkle, Mrs. Charles D.
Smith, Winfield S.	Varney, Carolyn Standish
Snow, Isaac B.	Vining, Floretta
Stanton, Henry	Wadley, Mrs. Dole
Stark, Benjamin	Walker, Mrs. George Hiram
Stark, Elizabeth C. G.	Walker, Mary Catherine
Stark, Genevieve	Walker, Nathaniel Upham
Stark, William M.	Waller, Mrs. Thomas M.
Starr, Jonathan	Walter, Mrs. Joel Clark
Stetson, Annabel	Warren, George Herbert
Stetson, Clarence Winfield	Warren, Pelham Winslow
Stimpson, Henry C. S.	Watrous, Benjamin Prentis
Stockbridge, William Mauran	Weeks, Andrew Gray
Sunderland, Paul U.	Whitman, Arthur T.
Sweet, Benjamin Delano	Whitman, Mary B.
Tarbox, Mrs. Henry Fiske	Wickersham, Mrs. J. Harold
Thompson, John I.	Williams, Cornelia B.
Thompson, Robert Hallam	Williams, Lawrence
Thompson, Rev. Walter	Wood, Mrs. George H.
Tobey, Frank Bassett	Woodward, Frank E.
Totten, Charles A. L., U. S. A.	Woodward, Samuel W.
Totten, Eda	Wright, George E.
Totten, John Reynolds, U. S. A.	Yergason, Henry Christopher
Truman, Henry Hertel	Zabriskie, Alonzo M.
Turner, Alice S.	Zabriskie, Mrs. N. Lansing
Turner, Charles P.	

## PETER BROWN

PETER BROWN, thirty-third signer of the Compact, was unmarried at the time of the *Mayflower* voyage, but before the division of cattle in 1627 had married Widow Martha Foord, who came in the *For-*

tune in 1621 with her two children. His second wife was Mary —, date of marriage unknown. He had two children by each wife. He died of the "infectious fever" that prevailed in the summer of 1633.

Allen, Mrs. Henry	Pratt, Edith Forrester
Buck, Mrs. Walter	Pratt, Ellen Leora
Bullock, Mrs. Jonathan Russell	Prescott, William H.
Curtis, Mrs. Frederic Colton	Puffer, Mrs. Dexter Richardson
Faunce, Mrs. Solomon Elmer	Rice, Mrs. John Melvin
Holroyd, Mrs. James	Seggermann, Anna
Keim, Mrs. de Benneville R.	Seggermann, Frederick Krueger
Lawrie, Andrew Westcott	Seggermann, Mrs. Henry
Lawrie, Mrs. William	Seggermann, Victor August
Leonard, Clarence Ettienne	Shaw, Harriet Arline
Moller, Mrs. Charles George, Jr.	Sleeper, Henry Davis
Nickerson, Rev. Thos. White, Jr.	Sleeper, Stephen Westcott
Norton, Edward Loudon	Smith, Susan Augusta
Norton, Mrs. Edward Loudon	Stanley, Mrs. Frederic N.
Noyes, James Atkins	Talbot, Archie Lee
Pishon, Hiram Leander	Thomas, David
Pond, Virgil Clarence	Van Dyke, Harry Weston

## JAMES CHILTON

JAMES CHILTON, twenty-fourth signer of the Compact, died on board the *Mayflower* while she lay in Provincetown Harbor, December 8, 1620. His wife "died in the first infection." Their daughter Mary survived them, and married, October 12, 1624, John Winslow, brother of Edward. Another daughter, whom they had left in England, was married and came later to the colony.

Allen, Mrs. Charles Frederick	Curtis, Mrs. William Theodore
Ames, Oakes Angier	Daniels, John Alden
Appleton, Nathan	Daniels, Maria Spear
Baldwin, Mrs. Lyman Hayden	Davis, Mrs. George Roberts
Barker, Mrs. Edward Tobey	Ditson, Mrs. Oliver
Blanchard, Walter Everett	Edwards, Mrs. Charles Atwood
Bradford, Mrs. Charles	Farrington, Charles Frederick
Butts, Mrs. George Coit	Gleason, Mrs. John Blanchard
Chamberlin, Mrs. Eugene G.	Guild, Mrs. Chester
Clark, Mrs. David Small	Hills, Mrs. Francis L.
Cole, Helen May	Hills, Sarah Atherton



Hodge, Mary Russell	Shaw, Henry Southworth
Howard, Joshua Edward	Stearns, Helen Shaw
Howes, Mrs. Alfred Evans	Stowell, Mrs. Calvin D.
Jackson, Mrs. Walter	Sturtevant, Charles Lyon
Johnson, Edward Morrill	Sweet, Benjamin Delano
Kimball, Harold Chandler	Toothaker, Horace Edward, M.D.
Kyle, Mrs. William Seward	Trott, Elizabeth Celinda
Latham, Anna Morton	Trott, James Parkhurst
Leonard, George Henry	Turner, Mrs. Frederic Alonzo
Leonard, Laura Anna	Turner, Frederic Alonzo, Jr.
Munro, Walter Lee, M.D.	Vaill, Mrs. Edward E.
Munro, Wilfred Harold	Ward, Mrs. George Arthur
Nichols, Henry Atherton	Ward, Mrs. Henry Veazey
Nichols, Willard Atherton	Wheelwright, Mrs. Andrew C.
Parkinson, Mrs. George B.	White, Mrs. John Daugherty
Percy, Mrs. George Washington	Wicker, Cassius Milton
Porter, Mrs. Burr	Wiles, Mrs. Robert Hall
Preston, Mrs. Carl W.	Winslow, Edward Miller
Puffer, Mary Crane	Wyatt, Charles Handfield
Raymond, Mrs. Henry Emmons	Wyatt, James Bosley Noel
Seward, Mrs. William Henry	

## FRANCIS COOKE

FRANCIS COOKE, seventeenth signer of the Compact, born about 1582 or 1583, brought his son John with him in the *Mayflower*. His wife Esther, a Walloon, followed in the *Anne*, in 1623, with three children, Jacob, Jane, and Esther. He was one of the first purchasers of Dartmouth in 1652, and of Middleborough in 1662. He died April 7, 1663, aged "above eighty."

Alderson, Victor C.	Blanchard, Walter Everett
Ames, Harriet Stetson	Brainerd, Lawrence 2d
Ames, Joseph Blanchard	Capehart, Mrs. Edward Everett
Ames, Oakes Angier	Chamberlin, Mrs. Eugene G.
Ames, Orilla Parke	Clark, Mrs. Charles Peter, Jr.
Arnold, Mrs. George Francis	Clark, Mrs. Frank L.
Barker, Mrs. Edward Tobey	Clough, Mrs. Micajah P.
Bartholow, Mrs. Roberts	Crandon, Edwin Sanford
Bates, Mrs. Joshua	Curtis, Mrs. Charles Franklin
Birdsall, Mrs. Ernest W.	Cushing, Mrs. Matthew
Bishop, Mrs. William D., Jr.	Cutler, Edward H.

- Davis, Mrs. Frank V.  
Davis, Mrs. George Roberts  
Davis, Mrs. Langdon Shannon  
Ditson, Mrs. Oliver  
Doughty, Francis Edward, M.D.  
Ellis, Caleb Holt  
Farrington, Charles Frederick  
Faunce, Solomon Elmer  
Faunce, Mrs. Solomon Elmer  
Foote, Mrs. Edward  
Forbes, Charles Spooner  
Forbes, Henry Deane  
Fowler, Mrs. Amos H.  
Freeman, Mrs. Henry H.  
Freeman, Henry Huggeford  
Frye, Mrs. James Nichols  
Fuller, Linus E.  
Goddard, Lester Orestes  
Gray, Mrs. Edmund Cropper  
Greene, Charles Arthur  
Gregory, Mrs. Arnold  
Guild, Mrs. Chester  
Hallstram, Roswell Lockwood  
Harwood, Mrs. Sydney  
Hawes, Cyrus Alger  
Howard, Harry Morton  
Huling, Ray Greene  
Hutchins, Augustus Schell  
Hutchins, Waldo  
Jenney, Herbert  
Keay, Mrs. Nathaniel S.  
Keith, Horace Alden  
Keith, Wallace Cushing, M.D.  
Kelsey, Mrs. Albert W.  
Kendall, Mrs. Henry Davis  
Kent, Henry Thomas  
Kent, Mary Augusta  
Kingman, Mrs. Calvin Dean  
Kingman, William Livermore  
Kinsley, Mrs. Frank  
Laird, Mrs. George Allen  
Lane, Mrs. Daniel H.  
Latham, Anna Morton  
Leach, Frank Willing  
Leach, Josiah Granville  
Leach, Wilmon Whilldin  
Leonard, George Henry  
Livingston, Julia Raymond  
Lund, Mrs. Frederic A.  
Lunt, Cornelia Gray  
McKinlay, Mrs. James M.  
Martin, Susan Taber  
Mason, Mrs. C. Davol Sanders  
Mastick, Mrs. Seabury Cone  
Mears, John, M.D.  
Morison, Mrs. John Holmes  
Morse, Mrs. Gardner  
Moseley, Mrs. Frank  
Newton, Charles Humphreys  
Nichols, Mrs. Edward H.  
Osgood, Mrs. Frederick L.  
Parker, Edward Ludlow  
Parker, Frederick Wesley  
Parker, Samuel Eugene  
Peck, Mrs. James Sidney  
Peck, Katharine Hayes  
Peirce, Mrs. Eugene Edgett  
Percy, Mrs. George Washington  
Pond, Virgil Clarence  
Porter, Mrs. Burr  
Pratt, Edith Forrester  
Pratt, Ellen Leora  
Puffer, Mrs. Dexter Richardson  
Rice, Mrs. John Melvin  
Richardson, Thomas Francis  
Rogers, Allan  
Sawyer, Mrs. Charles B.  
Schoff, Mrs. Frederick  
Schoff, Wilfred H.  
Schuyler, Montgomery, Jr.  
Schuyler, Mrs. Montgomery  
Shaw, Harriet Arline  
Shaw, Henry Southworth  
Slaughter, Mrs. William Dennis

Slocum, Grace Woods	Warner, Lucien Calvin
Smith, Mrs. Charles Wilson	Warren, Rev. Daniel Frederick
Strong, Mrs. Theron George	Washburn, John Henry
Sweet, Benjamin Delano	Washburn, William Drew
Taber, Martha Akin	Washburne, Hempstead
Taintor, Mrs. George E.	Watson, Lucy Carlile
Talbot, Archie Lee	Watson, William Henry
Thompson, Clifton Sharp	Way, Lillian Minnie
Thompson, Josiah	Way, Mrs. William Bond
Turner, Everett Pendleton	Wendell, Mrs. Ten Eyck
Turner, Herbert Bryant	Wesson, Isabel
Turner, Howard Chubbuck	Wesson, James Leonard
Tyler, Edith Royall	White, Mrs. John Daugherty
Tyler, Edward Royall	Wilson, Mrs. John R.
Tyler, William Perkins	Winn, Mrs. Timothy
Underhill, Mrs. Charles William	Winpenny, Mrs. J. Bolton
Van Dyke, Harry Weston	Woodward, Frank E.
Walker, Mary Catherine	Woodward, Samuel W.
Ward, Mrs. George Arthur	Worthington, Harry Cushman,
Warner, Charles Dudley	M.D.

## JOHN COOKE

JOHN COOKE, eldest son of Francis Cooke, and a boy at the time of the *Mayflower* voyage, married, March 28, 1634, Sarah, daughter of Richard Warren, and in that year was taxed equally with his father. June 7, 1637, volunteered for the Pequod War "if provision could be made for his family." He was ten times a deputy from Plymouth to the General Court between 1638 and 1656. For many years was a deacon in the Plymouth Church, but, through disagreements at the time of the Quaker troubles, that connection was severed, and he, with others, removed to Dartmouth, of which, like his father, he had been one of the first purchasers. He connected himself with the Baptist Church at Newport, and is said to have preached at Dartmouth as a minister of that denomination. He was deputy from Dartmouth to the General Court 1666-68, 1673-75, 1679-82, and in 1686. He died at Dartmouth, November 23, 1695, the last male survivor of the *Mayflower* passengers.

Alderson, Victor C.	Greene, Charles Arthur
Davis, Mrs. Frank V.	Huling, Ray Greene
Doughty, Francis Edward, M.D.	Livingston, Julia Raymond
Freeman, Mrs. Henry H.	Lund, Mrs. Frederic A.
Freeman, Henry Huggeford	Lunt, Cornelia Gray

Mason, Mrs. Clara D. Sanders	Watson, Lucy Carlile
Schuyler, Montgomery, Jr.	Watson, William Henry
Schuyler, Mrs. Montgomery	Wesson, Isabel
Slocum, Grace Woods	Wesson, James Leonard
Taber, Martha Akin	Winpenny, Mrs. J. Bolton

## EDWARD DOTY

EDWARD DOTY, or Doten, the fortieth signer of the Compact, was hired by Stephen Hopkins, and came with him from London; was one of the ten *Mayflower* passengers who were sent with the third exploring party December 6, 1620. June 18, 1621, fought with Edward Leister, the first and only duel in the history of the colony. The name of his first wife is unknown, as is the date of that marriage. His second wife, married January 6, 1635, was Faith, daughter of Tristram or Thurston Clark of Plymouth. Bradford says that he had by this second wife seven children, who were all living in 1650. His will, however, dated March 20, 1655, names only his son Edward and his wife, who survived him. He was one of the purchasers of Dartmouth in 1652, but removed to Yarmouth, where he died August 23, 1655.

Agry, Mrs. George, Jr.	Hall, James P.
Ames, Harriet Stetson	Hall, John Henry
Ames, Joseph Blanchard	Hammond, Elisabeth Penn
Ames, Orilla Parke	Hammond, Mrs. William Penn
Baird, Mrs. Walter T.	Harkness, Edson Jesse
Butters, George	Jenney, Herbert
Chase, Jessie C.	Joyce, Allston Porter
Chittenden, Cornelia Kate	Kelly, Edward Lowell
Chittenden, Edwin Sedgwick	Little, Amos Rogers
Clough, Mrs. Micajah P.	McNeely, Mrs. R. K.
Colket, Mrs. C. H.	Parker, Edward Ludlow
Crandon, Edwin Sanford	Pepper, Mrs. William P.
Davis, Mrs. Langdon Shannon	Philbrick, Harry Clifford
Doty, Paul Aaron Langevin	Saville, Mrs. Caleb Mills
Doty, William Henry	Thomas, Frank Ray
Dougherty, Mrs. E. V.	Warren, Caroline Bartlett
Ellis, Caleb Holt	Warren, George Herbert
Faunce, Mrs. Solomon Elmer	Warren, Pelham Winslow
Fifield, Mrs. Charles Leavitt	Warren, Winslow
Hale, Mrs. George Silsbee	Webster, James Reed
Hall, Grace L.	

## FRANCIS EATON

FRANCIS EATON, twenty-third signer of the Compact. His wife and infant child Samuel accompanied him on the *Mayflower's* voyage. His first wife, Sarah —, "dyed in the general sickness" of the first winter, and he is believed to have married Mrs. Carver's maid before August 14, 1623. She died soon thereafter, and before the division of cattle in 1627 he married as a third wife Christian Penn, who came in the *Anne* in 1623. He died at the time of the epidemic in 1633.

Allen, Mrs. Charles Frederick	Locke, Charles Augustus
Capehart, Mrs. Edward Everett	Locke, Mary Ingersoll
Cumnock, Mrs. James Wallace	Morton, Mrs. Marcus
Cushman, Charles Livingston	Peirce, Mrs. Eugene Edgett
Ellis, Caleb Holt	Pratt, Edith Forrester
Hinds, Fred Clifford	Pratt, Ellen Leora
Howarth, Mrs. John Bradshaw	Prince, George
Jones, Mrs. Erastus	Read, Mrs. John
Jones, Julia Frances	Ryder, Mrs. Godfrey
Kingsbury, Mrs. Chas. Langdon	Thatcher, Franklin Nye
Kyle, Mrs. William Seward	Turner, Mrs. Frederic Alonzo
Lazell, James Draper	Turner, Frederic Alonzo, Jr.
Lazell, Theodore Studley	Webber, Maria Gilbert
Le Baron, Frederic Nelson	Webber, Mrs. Samuel Gilbert
Leonard, Mrs. Charles Webster	Webber, Sarah Southworth

## SAMUEL EATON

SAMUEL EATON, son of Francis Eaton, "came over a sucking child." He was apprenticed in 1636 to John Cooke. Bradford, in 1650, wrote that he "is also married and hath a child." The name of his first wife is not known. January 10, 1661, he married Martha, daughter of Francis Billington. At an early date he removed with his father to Duxbury, and afterward to Middleborough, where he died in 1684. He is named among the purchasers of Dartmouth in 1652.

Allen, Mrs. Charles Frederick	Kyle, Mrs. William Seward
Capehart, Mrs. Edward Everett	Lazell, James Draper
Ellis, Caleb Holt	Lazell, Theodore Studley
Hinds, Fred Clifford	Prince, George
Jones, Mrs. Erastus	Ryder, Mrs. Godfrey
Jones, Julia Frances	Turner, Mrs. Frederic Alonzo
Kingsbury, Mrs. Chas. Langdon	Turner, Frederic Alonzo, Jr.

## EDWARD FULLER

EDWARD FULLER, twenty-first signer of the Compact, a brother of Dr. Samuel Fuller, died, as did his wife, "soon after they came ashore," survived by their son Samuel, a young boy who had accompanied them. Another son, Dr. Matthew Fuller, came over in 1640.

Bacon, Mrs. Josiah M.	Martin, Mrs. Medad C.
Brigham, Mrs. Loriman Stevens	Metcalf, Mrs. George R.
Brooks, Frederick Manning	Miller, Mrs. Burr Churchill
Brooks, Mrs. Lyman B.	Mills, William S.
Brooks, Lyman Loring	Mitchell, Charles L.
Buck, Mrs. Walter	Morris, Mrs. Effingham B.
Bulkley, Mrs. Lucius Duncan	Moses, Mrs. James
Bullock, Mrs. Jonathan Russell	Moulton, Mrs. Byron P.
Chatfield, Mrs. Albert H.	Nickerson, Rev. Thomas White
Church, Elihu Dwight, Jr.	Norton, Edward Loudon
Cook, Mrs. John C.	Pearmain, Sumner Bass
Cook, Mabel Cathryn	Perot, Mrs. Effingham
Dunham, Charles Arndt	Purmort, Mrs. Henry C.
Dyer, William Fuller	Remick, Mrs. John Anthony
Emerson, Mrs. Ralph	Reynolds, Mrs. Benjamin
Flint, Mrs. John Gardiner	Reynolds, Chauncey E.
Flint, Wyman Kneeland	Reynolds, Dorrance
Fuller, Frederick A.	Rice, Mrs. Charles E.
Fuller, James Mann	Richards, Eber
Gates, Horace P.	Ricketts, Jean H.
Gates, Wilbur S.	Ricketts, Mrs. R. B.
Gregory, Mrs. Arnold	Robinson, Charles Palmer
Greve, Mrs. T. L. A.	Rowland, Mrs. David Hall
Harris, Mrs. Alfonso Scott	Rowley, Edith Adella
Hicks, Mrs. James	Rowley, H. Curtis
Hinckley, Mrs. Sylvester Baxter	Rowley, Henry Waite
Howarth, Mrs. John Bradshaw	Rowley, Warren Curry
Hoyt, Charles Albert	Sexton, Mrs. Ellen Clarindia
King, Mrs. William Frederick	Kneeland
Kneeland, James	Skiff, Frederick W.
Lawrie, Andrew Westcott	Sleeper, Henry Davis
Lawrie, Mrs. William	Sleeper, Stephen Westcott
Le Baron, Frederic Nelson	Smith, Susan Augusta
Lehmer, Mrs. James D.	Swinburne, Mrs. Laura A. Perry
Manning, Mrs. Clara McLean	Talcott, William A.
Heath	Williams, Lawrence



## DR. SAMUEL FULLER

DR. SAMUEL FULLER, the first physician to settle in New England, had been made a deacon of the church at Leyden, and continued in that office during his life. He was thrice married, first to Elsie Glascock, then, in 1613, to Agnes, daughter of Alexander Carpenter of Wrentham, who died before 1617. In that year, at Leyden, he married Bridget Lee, who came over in the *Anne* in 1623, bringing their young child. He was the eighth signer of the Compact, and was one of the assistants in the government, probably as early as 1631. In 1629, having been sent to Salem upon an appeal from Governor Endicott for help in the severe sickness which prevailed at the Massachusetts Bay, he labored successfully as theologian as well as physician in overcoming the Puritan prejudice against the Separatists. It would appear from his will that he was also a teacher of youth, as he mentions three who had been committed to his oversight and "to my education." In the summer of 1633 an epidemic of "infectious fever" visited Plymouth, in which "upward of twenty persons dyed," and "in ye end (after he had much helped others)" Dr. Fuller died, between July 30, 1633, the date of his will, when he was "sick and weake," and October 28th of that year, the date of its probate. Bradford speaks of him with feeling as "a man godly and forward to doe good, being much missed after his death." His wife and two children survived him.

Allen, Mrs. Charles Frederick	Kingsbury, Mrs. Chas. Langdon
Anthony, Mrs. Edmund, Jr.	Kyle, Mrs. William Seward
Barker, Eben F.	Lazell, James Draper
Barker, Edward Tobey	Lazell, Theodore Studley
Capehart, Mrs. Edward Everett	Pitkin, Mrs. Charles L.
Chester, Arthur Herbert	Prince, George
Chester, Mrs. Charles E.	Prince, Harriet A. E.
Ellis, Caleb Holt	Ryder, Mrs. Godfrey
Fuller, Linus E.	Stuart, Edward T.
Graves, Abbott Fuller	Turner, Mrs. Frederic Alonzo
Hinds, Fred Clifford	Turner, Frederic Alonzo, Jr.
Jones, Mrs. Erastus	Washburn, Henry Stevenson
Jones, Julia Frances	

## SAMUEL FULLER, 2d

SAMUEL FULLER (2d), son of Edward Fuller, a boy who came with his parents in the *Mayflower*, after their death in the first winter lived with his uncle, Dr. Samuel Fuller. He was made a freeman in 1634. He removed to Scituate, where, April 8, 1635, he married Jane, daughter of the Rev. John Lothrop, and had eight children. He settled in Barnstable about 1641, and died October 31, 1683.

Bulkley, Mrs. Lucius Duncan	Mills, William S.
Chatfield, Mrs. Albert H.	Moses, Mrs. James
Church, Elihu Dwight, Jr.	Norton, Edward Loudon
Dunham, Charles Arndt	Purmort, Mrs. Henry C.
Emerson, Mrs. Ralph	Reynolds, Mrs. Benjamin
Fuller, James Mann	Reynolds, Dorrance
King, Mrs. William Frederick	Richards, Eber
Manning, Mrs. Clara McLean	Rowland, Mrs. David Hall
Heath	Swinburne, Mrs. Laura A. Perry
Martin, Mrs. Medad C.	Talcott, William A.
Miller, Mrs. Burr Churchill	Williams, Lawrence

## GILES HOPKINS

GILES HOPKINS, a lad of about fifteen years in 1620, was the son of Stephen Hopkins, and accompanied his father and stepmother on the *Mayflower* voyage. He was born in England about 1605. He married, in October, 1639, Catharine Wheldon, and removed to Yarmouth, where he died between March 15, 1689, and April 26, 1690.

Atwood, Edward Stanley	Peck, Mrs. Washington Freeman
Atwood, Horace Franklin	Pratt, Mrs. Arthur M.
Atwood, Mary Frances	Rand, William Brisbane
Baker, Lorenzo Dow	Ray, Mrs. Charles H.
Clark, Alonzo Howard	Richardson, William Minard
Clarke, Mary Stimson	Rogers, Winfred Hervey
Cook, Charles Sydney	Rundall, Mrs. Clarence Aubrey
Eldredge, Zoeth Skinner	Sawyer, Mrs. Charles B.
Engles, Mrs. S. Allen	Schauffler, William Gray, M.D.
Faunce, Mrs. Solomon Elmer	Sears, Henry Darrah
Fisher, Mrs. Charles Henry	Thomson, Mrs. David
Foster, Emma Frances	Todd, Mary Abbie
Freeman, Henry V.	Tuttle, Mrs. Elias Augustus
Hawley, Samuel Brown	Vollmer, Mrs. Henry
Hopkins, James Jordan	Waring, Janet
Hopkins, Jessie Eastman	Waring, John Thomas
Hopkins, Sherburne G.	Warren, Mrs. Walter Phelps
Hopkins, Thomas Snell	Warren, Walter Phelps
Howland, Walter Morton	Wight, Charles Henry
Hudson, Mrs. Elmer Ellsworth	Willard, Henry
Kemble, Parker Henry	Winslow, Mrs. Edward Miller
Nickerson, Rev. Thos. White, Jr.	



## STEPHEN HOPKINS

STEPHEN HOPKINS was not of the Leyden Company, but came from London, joining the Pilgrims at Plymouth, England, with his second wife, Elizabeth, and their daughter Damaris, bringing also two children, Giles and Constance, by a former marriage. Another child, fitly named Oceanus, was born on the voyage, but died early, probably in the first winter. It is believed that he had once before sailed for America, accompanying Sir Thomas Gates in his expedition to Virginia in 1609, as lay reader to the chaplain, and at that time had been wrecked at Bermuda. His name appears as the fourteenth signer of the Compact. In the first exploring party sent out from the *Mayflower*, November 15, 1620, he was one of the three "advisers" who accompanied Captain Standish, and was also one of the party of ten, besides the boat's crew, who set out, December 6, 1620, for the third and final exploration. He accompanied Edward Winslow, July 2, 1621, on the important and successful mission to establish peace and friendship with Massasoit. He was an assistant from 1633 to 1636; was one of the committee appointed in 1637 to proportion the charges of the Pequod War, and in 1642 was one of the Council of War for Plymouth. He died in the summer of 1644, his will bearing date June 6th, and being offered for probate July 27th in that year.

Adams, Mrs. Charles Elisha  
 Adams, John McGregor  
 Andrus, Edwin Proctor  
 Atwood, Mrs. Ebenezer Tilton  
 Atwood, Edward Stanley  
 Atwood, Horace Franklin  
 Atwood, Mary Frances  
 Baker, Lorenzo Dow  
 Bartholow, Mrs. Roberts  
 Binney, Harold  
 Binney, William Greene  
 Bowman, Rev. John Elliot  
 Brigham, Mrs. Loriman Stevens  
 Burke, James Stranahan  
 Chamberlin, Mrs. Eugene G.  
 Chittenden, Cornelia Kate  
 Chittenden, Edwin Sedgwick  
 Clark, Alonzo Howard  
 Clarke, Mary Stimson  
 Clough, Mrs. Micajah P.  
 Cook, Charles Sydney  
 Cowles, Lizzie Ella

Crandon, Edwin Sanford  
 Curtis, Mrs. William Theodore  
 Cushing, Mrs. Matthew  
 Davis, Mrs. Langdon Shannon  
 Dickson, Allan H.  
 Ditson, Mrs. Oliver  
 Doane, Ida Frances  
 Doane, Marguerite Treat  
 Doane, William H.  
 Donaldson, Mrs. William Taylor  
 Eddy, Walter Morton  
 Eldredge, Zoeth Skinner  
 Ellis, Caleb Holt  
 Engles, Mrs. S. Allen  
 Farrington, Charles Frederick  
 Faunce, Mrs. Solomon Elmer  
 Faunce, Solomon Elmer  
 Fifield, Mrs. James Sampson  
 Fisher, Mrs. Charles Henry  
 Foster, Emma Frances  
 Freeman, Betsey Rich  
 Freeman, Henry V.

- Frost, Mrs. Frederick W.  
Gray, Mrs. Edmond C.  
Griffith, Mrs. Mary L. Knowlton  
Griffith, William Herrick  
Guild, Mrs. Chester  
Hartpence, Mrs. Alanson  
Hawley, Samuel Brown  
Hopkins, James Jordan  
Hopkins, Jessie Eastman  
Hopkins, Sherburne G.  
Hopkins, Thomas Snell  
Howland, Walter Morton  
Hudson, Mrs. Elmer Ellsworth  
Jenney, Herbert  
Johnson, Alvin Page  
Jones, Joseph Davis  
Jones, Julia Frances  
Jones, Mrs. Erastus  
Jordan, Scott  
Kemble, Parker Henry  
Kingman, Mrs. Calvin Dean  
Kingsbury, Mrs. Chas. Langdon  
Lane, Mrs. Daniel H.  
Latham, Anna Morton  
Lawton, Mary  
Lazell, James Draper  
Lazell, Theodore Studley  
Lombard, Josiah Lewis  
McCartney, Mrs. Katharine Elizabeth Searle  
McComb, Mrs. William E.  
Mastick, Mrs. Seabury Cone  
Matson, Mrs. Nathaniel  
Morton, Levi Parsons  
Mower, Mrs. Earl Augustus  
Munson, Henry Theodore  
Newton, John Marshall  
Nickerson, Rev. Thos. White, Jr.  
Orr, Arthur  
Paine, Cyrus Fay  
Paine, Priscilla L.  
Parker, Edward Ludlow  
Parker, Frederick Wesley  
Parkhurst, Clara Burnham  
Parkhurst, Edith Adelaide  
Peck, Mrs. Washington Freeman  
Peirce, Mrs. Eugene Edgett  
Percy, Mrs. George Washington  
Philbrick, Harry Clifford  
Plimpton, Mrs. Henry R., 2d  
Porter, Mrs. Burr  
Pratt, Mrs. Arthur M.  
Prince, George  
Prince, Harriet A. E.  
Rand, William Brisbane  
Ray, Mrs. Charles H.  
Richards, Mrs. Julian Walter  
Richardson, William Minard  
Rogers, Joseph Sumner  
Rogers, Winfred Hervey  
Rundall, Mrs. Clarence Aubrey  
Sawyer, Mrs. Charles B.  
Schauffler, William Gray, M.D.  
Sears, Henry Darrah  
Seaver, James Edward  
Shaw, Henry Southworth  
Slaughter, Mrs. William Dennis  
Smith, Mrs. Harvey Cushing  
Smith, Mrs. James  
Snow, Isaac Burrows  
Sweet, Benjamin Delano  
Thayer, Arthur Emerson  
Thayer, Francis Andros  
Thomson, Mrs. David  
Todd, Mary Abbie  
Turner, Everett Pendleton  
Turner, Herbert Bryant  
Turner, Howard Chubbuck  
Tuttle, Mrs. Elias Augustus  
Vaill, Mrs. Edward E.  
Vollmer, Mrs. Henry  
Walker, Mary Catherine  
Walker, Mrs. Isaac H.  
Ward, Mrs. George Arthur

Waring, Janet	Winn, Mrs. Timothy
Waring, John Thomas	Winslow, Mrs. Edward Miller
Warner, Lucien Calvin	Withrow, Mrs. Thomas F.
Warren, Mrs. Walter Phelps	Woodward, Frank E.
Warren, Walter Phelps	Woodward, Samuel W.
Way, Lillian M.	Worden, Mrs. Thomas D.
Way, Mrs. William B.	Worthington, Harry Cushman
Wight, Charles Henry	Yergason, Henry Christopher
Willard, Henry	

## JOHN HOWLAND

JOHN HOWLAND, the thirteenth signer of the Compact, was born in 1592 or 1593, probably in Essex County, England. His name first appears in Bradford's account of the *Mayflower's* voyage, when "in a mighty storm" this "lustie yong man" fell overboard and was with difficulty rescued, to become "a profitable member both in church and comone-wealthe." At this time he was attached to the service of John Carver, who had been the trusted agent of the Leyden Church in its negotiations with the Merchant Adventurers in London, and who became the first governor of the Plymouth Colony. Just what that connection was has never been made clear. By an unbroken family tradition he was believed to have been Carver's son-in-law until the discovery of Bradford's manuscript, showing that Carver left no children. He was one of the third exploring party of ten (besides the seamen) who first landed at Plymouth, December 11, 1620. He married Elizabeth, daughter of John Tilley, after August 14, 1623, probably toward the close of that year or early in the year following. In 1627 he was one of the eight "Undertakers" who purchased from the Adventurers in London all their rights in the colony. In 1633, 1634, and 1635 he was chosen one of the assistants, and in 1634 was in command of the Kennebec trading-post, where he displayed manliness and courage in the much bruited Hocking affair. As early as 1641 he was a deputy to the General Court, in which he represented Plymouth for twenty-eight years. He died at Rocky Nook, February 23, 1672. The record of his death says, "Hee was a godly man and an ancient professor in the wayes of Christ. Hee lived untill hee attained above eighty yeares in the world. Hee was one of the first comers into this land, and proved a usefull instrument of good in his place, and was the last man that was left of those that came over in the shipp called the *May Flower* that lived in Plymouth."

Abbott, Mrs. Charles William	Allen, Mrs. Charles Frederick
Adams, Mrs. Edward Livingston	Aspinwall, Algernon Aikin
Adams, Edward Milton	Aspinwall, William Humphrey
Adams, Stephen Jarvis	Bacon, Gorham, M.D.

- Bailhache, Mrs. Preston Heath  
 Bates, Mrs. George Henry W.  
 Beebe, Mary E.  
 Belcher, Mrs. Henry Alden  
 Bellows, Mrs. Josiah G.  
 Blodgett, Caroline A.  
 Bradford, Ann Althea  
 Bramble, Mrs. George J.  
 Brewster, Rev. Chas. Augustus  
 Brewster, Mrs. Samuel Dwight  
 Brown, Edward Willard  
 Brown, Mrs. Robert Simmons  
 Brownell, Silas Brown  
 Bryant, Percy, M.D.  
 Bulkley, Mrs. Henry T.  
 Burke, James Stranahan  
 Bush-Brown, Henry Kirke  
 Butler, Mrs. Bayard  
 Butler, Lucy Palmer  
 Butler, William W.  
 Cadle, Mrs. Charles Francis  
 Capehart, Mrs. Edward Everett  
 Chamberlin, Isabel Sargent  
 Chase, Ellen  
 Cheney, Rev. Charles Edward  
 Cherry, Mrs. Lewis Williamson  
 Chipman, Adin Vernon  
 Chittenden, Alice Hill  
 Chittenden, Mrs. Simeon B.  
 Clapp, Antoinette  
 Clapp, Arthur Winship  
 Clark, Alonzo Howard  
 Clark, Mrs. Charles Peter, Jr.  
 Clark, Mrs. Enos  
 Cleaveland, Mrs. Jas. Bradford  
 Cleaveland, Livingston Warner  
 Coates, Mrs. Edward H.  
 Cochrane, Mrs. Alexander  
 Cook, William Burt, Jr.  
 Crandon, Edwin Sanford  
 Crocker, Sarah Haskell  
 Crowell, Asa Clinton  
 Cummings, Horace Stuart  
 Cushman, Charles Allerton  
 Cushman, Charles Livingston  
 Dimock, Henry Farnam  
 Doane, Ida Frances  
 Doane, Marguerite Treat  
 Doane, Mrs. William H.  
 Dodge, Mrs. Guy Phelps  
 Donnell, William Cushing  
 Downs, Mrs. Edgar R.  
 Downs, Hubert C.  
 Dowse, Mrs. Charles Francis  
 Drury, Mrs. William Henry  
 Earle, George H., Jr.  
 Eldridge, Edric  
 Eliot, Edith  
 Emery, Mrs. Augustus James  
 Fairbanks, Henry Nathaniel  
 Fairbanks, Mrs. Henry Nathaniel  
 Fairbanks, Mittie Belcher  
 Fairbanks, Nora Lucy  
 Farnam, Charles Henry  
 Farwell, Mrs. Walter Merrick  
 Faunce, Mrs. Solomon Elmer  
 Foote, Florence A.  
 Foote, Harriet  
 Foote, John C.  
 Foote, John G.  
 Foote, Mrs. John J.  
 Foote, Maria G.  
 Foote, Mary H.  
 Ford, Mrs. Ellery Channing  
 Freeman, Henry Huggesford  
 Friend, Mrs. William Hovey  
 Fuller, Mrs. Andrew Daniel  
 Furnald, Mrs. Francis P., Jr.  
 Gallison, Jefferson Cushing, M.D.  
 Gardiner, Curtiss Crane  
 Gardner, Mrs. John L.  
 Gardner, Mrs. Stephen A.  
 Garner, Mrs. John L.  
 Gayley, Mrs. James

Geer, Mrs. Oliver J.	Jones, Joseph Davis
Goodspeed, Joseph Horace	Jones, Mrs. Fred Eugene
Gorham, Charles Truesdell	Kellogg, Frederic Rogers
Gorham, George Congdon	Kemble, Parker Henry
Gorham, Henry Stirling	Kingsland, Mrs. William M.
Gould, Mrs. Levi Lincoln	Kirkham, Mrs. Geo. Davenport
Goulder, Mrs. Harvey D.	Kyle, Mrs. William Seward
Greene, Edna Munson	Lathrop, Mrs. William A.
Greene, Howard	Leach, Mrs. Josiah Granville
Greene, Marshall Winslow	Le Baron, Frederic Nelson
Greene, Mrs. Richard Henry	Leonard, Benjamin Crandon
Greene, Richard Henry	Leonard, Mrs. Charles Webster
Gridley, Martin Medbery	Leonard, Clarence Ettienne
Gridley, Mrs. Nelson Cowles	Leonard, George Henry
Haecker, Mrs. Theophilus L.	Leonard, Laura Anna
Hall, Mrs. Nathaniel Bourne	Leonard, Theodore O.
Hallett, Mrs. Daniel Bunker	Little, Mrs. Willard Parker
Handy, Edward Adino	Locke, Charles Augustus
Hartshorne, Mrs. Edward Y.	Locke, Mary Ingersoll
Harwood, Mrs. Sydney	Loring, Mrs. Lindsley
Haskell, Mrs. George Alexander	Lothrop, John Parker
Haskins, Charles Waldo	Lovell, Frank Hallett
Hawes, Cyrus Alger	Lovell, Frank Hallett, Jr.
Hawes, Emory	Lovell, Isabel
Hawes, James Anderson	Lovell, Leander Newton
Hecker, John Valentine	Lovell, Robert Armstrong
Hill, Edward Bruce	Low, Abbot Augustus
Hill, Mrs. Edward B.	Low, Seth
Hill, Edwin Allston	McAdoo, Mary Jane Osborne
Hinckley, Sylvester Baxter	McCartney, Mrs. Katharine Eliz- abeth Searle
Hodgdon, Mrs. Henry Cooper	Macy, George Henry
Hodges, Mrs. Edward Fuller	Macy, Silvanus J.
Howarth, Mrs. John Bradshaw	Martin, Susan Taber
Howland, Charles Allen	Martin, Mrs. William R. H.
Howland, Henry E.	Mason, George C.
Howland, Henry Raymond	Mitchell, Mrs. Edward
Howland, Joseph Briggs, M.D.	Mitchell, Frederick William
Howland, Walter Morton	Mitchell, Guy Elliott
Ives, Marie Emeline	Morgan, Mrs. James L., Jr.
Jackson, Mrs. Walter	Morison, Mrs. James M.
Jayne, Mrs. Henry Le Baron	Morris, Mrs. Seymour
Johnson, Mrs. Edward Lewis	

- Morse, Annie Conant  
Morse, Lemuel Foster  
Morton, Mrs. Marcus  
Moseley, Mrs. Frank  
Mott, David C.  
Munson, Henry Theodore  
Nelson, Abiel W.  
Nesbit, Mrs. Charles Francis  
Newton, Clara Chipman  
Newton, Ellen Huldah  
Newton, John Marshall  
Nightingale, George Corlis  
Norton, Edward Loudon  
Parker, Mrs. Charles Henry  
Parsons, Charles Lathrop  
Patten, Anna Carlyn  
Perry, Oliver Hazard  
Pfoutz, Gilbert B.  
Pfoutz, Mrs. John S.  
Pike, Charles Eliot  
Plimpton, Mrs. Henry R., 2d  
Pond, Virgil Clarence  
Puffer, Mrs. Dexter Richardson  
Quincy, Mary Perkins  
Rankin, Edith Gadcomb  
Rankin, Mrs. Jeremiah Eames  
Raymond, Mrs. Henry Emmons  
Read, Mrs. John  
Reed, Mrs. Caroline Gallup  
Reilay, Mrs. Gilbert  
Rhodes, Elizabeth McK.  
Rhodes, Emily B.  
Rhodes, Frank Mauran  
Rhodes, James Mauran  
Rhodes, James Mauran, Jr.  
Rice, Mrs. John Melvin  
Richardson, George Eliot  
Robinson, Sarah E.  
Rogers, Joseph Sumner  
Rogers, Winfred Hervey  
Russell, Charles Howland  
Ryder, Mrs. Godfrey  
Sargent, Mrs. Dudley Allen  
Sargent, John Smith  
Schultze, Mrs. Ernst Friedrich E.  
Sharpe, Elizabeth Montgomery  
Sharpe, Mary A.  
Shaw, Harriet Arline  
Shepard, Mrs. James Erving  
Sherer, Mrs. Frank  
Smith, Mrs. James  
Snow, Mrs. T. T.  
Spaulding, Mrs. Samuel Strong  
Sprague, Alice Frances  
Sprague, Frank William  
Sterling, Edith Warren  
Sterling, Eleanor Augusta  
Stevens, Mrs. Solon Whithed  
Stevenson, John McAllister  
Stoddard, Francis Russell  
Stran, Mrs. Charles Thompson  
Talbot, Archie Lee  
Tarbox, Mrs. Henry Fiske  
Thatcher, Franklin Nye  
Thomas, David  
Thompson, Mrs. Josiah  
Titus, Mrs. Nelson V.  
Townshend, Charles Hervey  
Townshend, Mrs. Clarence Page  
Trask, Mrs. John E. D.  
Trowbridge, Edwin Dwight  
Trowbridge, Mrs. E. Hayes  
Trowbridge, Frederick Kellogg  
Trowbridge, Mrs. Frederick K.  
Trowbridge, Robertson  
Tuck, Henry  
Tuck, Rosamond  
Turner, Mrs. Frederic Alonzo  
Turner, Frederic Alonzo, Jr.  
Tyler, Henry Whitney  
Upham, Mrs. Horace A. J.  
Van Dyke, Harry Weston  
Van Ostrand, Mrs. Edwin H.  
Viall, Mrs. Christopher C.



Vilas, Anne Ashmun	Weed, Mrs. Samuel R.
Vilas, Percival Madden	Wellington, Mrs. Andrew
Waldo, Mrs. Otis H.	Wendell, Mrs. Emory
Walker, Mrs. Isaac H.	White, Mrs. Hunter C.
Walker, William Macy	Whiting, Mrs. William Sawin
Wallace, Mrs. George Rodney	Whitney, Mrs. Thomas Henry
Warner, Charles B.	Wight, Martha Cobb
Warren, Mrs. Frederick	Wild, Sara Henry
Warren, George Herbert	Willard, Susan Barker
Warren, Pelham Winslow	Williams, Mrs. Horace Perry
Webber, Maria Gilbert	Winslow, Mrs. Edward Miller
Webber, Mrs. Samuel Gilbert	Wood, Mary Emma
Webber, Sarah Southworth	Woodward, Mrs. Frank L.
Weed, Edward Franklin	Woodward, Mrs. Frederick F.

### RICHARD MORE

RICHARD MORE came with Elder Brewster in the *Mayflower* ("a boy put to him"), as did one of his brothers. Jasper More, of Carver's family, was doubtless another brother, and Ellen More, of Winslow's household, was probably a sister. All died in the first winter except Richard, who married Christian Hunt in 1636, and in 1650, according to Bradford, had four or five children then living. He had lived at Duxbury, but in 1637 sold his land at Eagle's Nest, and is thought to have removed to Scituate, where Savage and others following Deane (in the history of Scituate) have sought to identify him with that Richard Mann who was one of the Conihassett partners in 1646. He was living September 27, 1684, when Governor Simon Bradstreet certifies to the deposition of "Richard Moore Senr., aged seaventy yeares or thereabout, being in London att the House of Mr. Thomas Weston Ironmonger in the year 1620. He was from thence transported to New Plymouth in New England." He was therefore about six years old at the time of the *Mayflower* voyage. None of his descendants have applied for membership.

### WILLIAM MULLINS

WILLIAM MULLINS, whose name is the tenth among the signers of the Compact, joined the Pilgrims with his family at Southampton. The probate at London, July 23, 1621, of his nuncupative will indicates that he came from Dorking, County Surrey, England. He died February 21, 1620-1, and his wife and son Joseph also died

during the first winter. His daughter Priscilla married John Alden. His eldest son William, to whom he left his share of land, came later to the colony.

- |                               |                                |
|-------------------------------|--------------------------------|
| Abbott, John Howard           | Barrows, Harry Attwood         |
| Adams, Charles Francis        | Beal, Boyleston Adams          |
| Adams, Charles Francis, 2d    | Beaumont, Eugene B.            |
| Adams, Harriet L.             | Bell, Edna                     |
| Adams, Mrs. Melvin Ohio       | Billings, Mrs. Charles K.      |
| Agry, Mrs. George, Jr.        | Birdsall, Mrs. Ernest W.       |
| Alden, Adelbert H.            | Bissell, Emily P.              |
| Alden, Mrs. Adelbert H.       | Blagden, Thomas                |
| Alden, Alice Wight            | Blakeley, Russell              |
| Alden, Amy Wenonah            | Blanchard, Howard Wilson       |
| Alden, George Adelbert        | Blanchard, Mary Lovell         |
| Alden, George Edwin           | Blanchard, Susanna Reed        |
| Alden, Hattie Lucinda         | Blanchard, Walter Everett      |
| Alden, Isaac Carey            | Blood, John Balch              |
| Alden, James Birney           | Boorman, Mrs. Thomas Hugh      |
| Alden, William Francis        | Bovey, Mrs. Charles Argalis    |
| Allen, Mrs. Charles Frederick | Bowen, Henry James             |
| Allen, Elmer Hooker           | Bowers, Henry                  |
| Allen, Francis Richmond       | Boynton, Mrs. Charles Bliss    |
| Allen, Rev. Frederick Baylies | Bradford, Ann Althea           |
| Allender, Mrs. Nelson J.      | Bradford, Gamaliel             |
| Ames, Oakes A.                | Bradford, Joseph Edward        |
| Anthony, Arthur Cox           | Bradford, Mrs. Charles         |
| Anthony, Henrietta Rogers     | Bradley, Mrs. Jeremiah Payson  |
| Anthony, Silas Reed           | Brainerd, Lawrence, 2d         |
| Arnold, Mrs. George Francis   | Bray, Mrs. Alonzo Butler       |
| Arnold, Mrs. Richard          | Brayton, Mrs. Charles Ray      |
| Aspinwall, Harriet Merle      | Brewster, Benjamin Emmons      |
| Axtell, Decatur               | Briggs, Edward Cornelius, M.D. |
| Bacon, Gorham, M.D.           | Brooks, Frederick Manning      |
| Bacon, Horace Sargent         | Brooks, Mrs. Lyman B.          |
| Bacon, Leon Brooks            | Brooks, Lyman Loring           |
| Baird, Mrs. Walter T.         | Brooks, Walter Curtis          |
| Baker, George F.              | Brown, Mrs. William Liston     |
| Barker, Edward Tobey          | Bryant, Julia S.               |
| Barker, Mrs. Edward Tobey     | Bull, William Lanman           |
| Barnes, Marion Oscar          | Butters, George                |
| Barrell, Walter Lewis         | Cannell, Mrs. Thomas E.        |



Capen, Samuel Billings	Embury, Mrs. Daniel
Chalker, Mrs. Frank M.	Ewell, Rev. John Louis, D.D.
Chamberlin, Mrs. Eugene G.	Farnham, Elijah Thompson
Claflin, Mrs. William Henry	Farnham, Le Roy Dwight, M.D.
Clark, Mrs. Eligus	Farrington, Charles Frederick
Clark, Mary Smith	Farwell, Jesse H.
Clark, Sarah Louisa	Faunce, Mrs. Solomon Elmer
Coe, Fanny Eliza	Faunce, Solomon Elmer
Coe, Henry Clark, M.D.	Fellows, Mrs. Oshea P.
Coe, Henry Francis	Fields, Mrs. William T.
Coe, John Nichols, U. S. A.	Fifield, Catharine
Coggeshall, George Bradford	Fletcher, Mrs. Frank Friday
Colket, Mrs. C. H.	Folsom, Mrs. Albert Alonzo
Colony, Joseph Backus	Forbes, Charles Spooner
Cooper, Mrs. Henry E.	Ford, Mary Ann
Copeland, Charles	Forsyth, Mrs. George A.
Craig, Mrs. Alvin L.	Freeman, Alden
Crandon, Edwin Sanford	Freeman, Mrs. James Everett
Cumings, Mrs. Charles Bradley	French, Ella Irene
Cunningham, Theodore Bliss	French, Porter Montgomery
Curtis, Mrs. William Theodore	French, Solon Tenney
Curtiss, Frederick H.	Frye, Mrs. James Nichols
Cushman, Charles Allerton	Fuller, Linus E.
Cushman, Mrs. Chas. Livingston	Gade, Frederick H.
Cutler, Mrs. Edward H.	Giddings, Sarah Adelia
Dart, Mrs. Albert C.	Gloninger, Julia B.
David, Mrs. Miner	Godding, Mrs. Fred Lawson
Davol, Mrs. Bradford Durfee	Greene, Mrs. Charles Arthur
Deitz, Lewis	Griggs, Mrs. Thomas Baldwin
Dickinson, Charles Courter	Grinnell, Louise Bliss
Ditson, Mrs. Oliver	Grinnell, Nancy
Dodge, Mrs. Omri A.	Groesbeck, Herman J.
Dougherty, Mrs. Edwin V.	Guild, Mrs. Chester
Eames, Stewart Woodford	Haley, Lucy
Eaton, Catherine Swanton	Hall, Mrs. Anthony Dennis
Eaton, Lucy Houghton	Hall, James Morris Whiton
Edson, Mary Frances	Hall, Morris Andrew
Edson, Ptolemy O'Meara, M.D.	Hamilton, Henry De Witt
Eggleston, Percy Coe	Harlow, George Arthur, M.D.
Eliot, Mrs. John Frederic	Harris, Mrs. Alfonso Scott
Ellis, Mrs. Frank R.	Hasey, Mrs. Oscar Lawrence
Ely, Mrs. William Caryl	Hatch, Frederic Horace

- Hill, Mrs. Charles Colver  
 Hill, Edwin Allston  
 Hinckley, Mrs. Sylvester Baxter  
 Hoadley, Mrs. George, Jr.  
 Hodges, Gilbert  
 Holden, Liberty Emery  
 Hopkins, Mrs. Franklin W.  
 Hopkins, Mrs. John H.  
 Howarth, Mrs. John Bradshaw  
 Howes, Mrs. Alfred Evans  
 Hunt, Mrs. William Henry  
 Huntington, Frederick Jabez  
 Huntington, Mrs. Jacob R.  
 Hurst, Mrs. Elmore Wallace  
 Hyde, James Nevins, M.D.  
 Jackson, Cyrus F.  
 Jackson, Mrs. Walter  
 James, Arthur Holmes  
 Janney, Mrs. Robert M.  
 Janvrin, Joseph Edward, M.D.  
 Jayne, Mrs. Henry Le Baron  
 Jenney, Herbert  
 Jewett, Mrs. Edward H.  
 Johnson, James Bowen  
 Johnson, Rev. James Gibson, D.D.  
 Johnson, Jerome F.  
 Johnson, Joseph Taber, M.D.  
 Johnson, Loren Bascom Taber  
 Karr, Mrs. William Wesley  
 Keith, Elijah Austin  
 Keith, Horace Alden  
 Keith, Solomon Lorin  
 Keith, Wallace Cushing, M.D.  
 Kellogg, Mrs. Spencer  
 Kelt, William Leonard  
 Kent, Louise L.  
 Kimball, Mrs. Harold Chandler  
 Knapp, Mrs. Frederick Newman  
 Laning, Mrs. Robert H.  
 Lawrence, Mrs. Albert Effingham  
 Lawton, Mrs. Thomas A.  
 Le Baron, Frederic Nelson  
 Lee, Edward Clinton  
 Leonard, George Henry  
 Lewis, Mrs. John F.  
 Leypoldt, Rudolph G.  
 Little, Amos R.  
 Little, James Lovell  
 Little, John Mason  
 Longstreet, Mrs. Cornelius T.  
 Lord, Warren Alden  
 Loring, Robert Pearmain, M.D.  
 McCartney, Mrs. Katharine Elizabeth Searle  
 McChristie, Mrs. Robert L.  
 McCobb, Lois Drinkwater  
 McKinstry, Charles H., U. S. A.  
 McKinstry, Elisha Williams  
 McNeely, Mrs. Robert K.  
 Marlatt, Mrs. Charles Lester  
 Marston, Mrs. Seward B.  
 Metcalf, William Park  
 Miller, Elihu S.  
 Miller, Fannie Sara  
 Miller, William E.  
 Mills, Mary Bartlett  
 Miner, Elizabeth  
 Minton, Mrs. Henry Brewster  
 Montgomery, Frank Warren  
 Morgan, Mrs. Christopher  
 Morison, Mrs. John Holmes  
 Morris, Mrs. Seymour  
 Morton, Marcus  
 Moseley, Emma Eliza  
 Moseley, William Hamilton  
 Moseley, Mrs. William H.  
 Murphey, Mrs. Elijah W.  
 Murphey, Martha  
 Murphey, Virginia Hulburt  
 Murray, Mrs. James O.  
 Nightingale, George Corlis  
 Nightingale, Jeannette D.  
 Nightingale, Mary Greene  
 Noyes, David William

O'Donohue, Mrs. M. F.	Robinson, Mary Lyon
Pabodie, William Henry	Robinson, Nathaniel Emmons
Page, Henrietta Tower	Robinson, Mrs. N. D.
Paine, Willis Seaver	Roessle, Mrs. Elwood Osborne
Parkhurst, Mrs. Richard F.	Rogers, Joseph Sumner
Parks, Mrs. John Henry	Rogers, William Flint
Parsons, Charles Lathrop	Royce, Mrs. Stephen Edmunds
Parsons, Mrs. John William	Ryder, Mrs. Godfrey
Pearmain, Sumner Bass	Saville, Caleb Mills
Pease, Mrs. Ella G. Sweetser	Saville, Geo. Washington Webb
Peck, William Farley	Sawyer, Mary Cummings
Peirce, Mrs. Eugene Edgett	Schaffenberg, Frances
Peirce, Mrs. George Hartwell	Seabury, Caroline Louise
Percy, Mrs. George Washington	Seabury, Frederick Chandler
Peterson, Mary Louisa	Seldomridge, Mrs. H. H.
Philbrick, Harry Clifford	Shannon, Mrs. Philip M.
Pierce, James Oscar	Shepard, Benjamin
Piollet, Mrs. Louis	Shepard, Mrs. James Erving
Pitkin, Mrs. Albert Hastings	Sherer, Mrs. Frank
Platt, Charles Howard	Sherman, Mrs. James Ellis
Platt, Marion Erskine	Sherman, Julia Thompson
Platt, Mrs. Isaac Stephen	Simmons, Almira Ellen
Plimpton, Mrs. Henry R., 2d	Simmons, Walter E.
Porter, Mrs. Burr	Skerry, Amory Thompson, Jr.
Potter, Mrs. Edward	Skerry, Harry Ward
Pratt, Edith Forrester	Skinner, Mrs. Frank
Pratt, Ellen Leora	Skinner, William C.
Proctor, Thomas Redfield	Slaughter, Mrs. William Dennis
Putnam, Mrs. Earl B.	Smith, Mrs. F. Sherman
Putnam, Mrs. Joseph R.	Smith, Mrs. James A.
Quincy, Charles F.	Smith, Susan Augusta
Quincy, Mrs. George Henry	Snow, Mrs. Daniel Kimball
Quincy, Mrs. Henry Parker	Soule, Horace Homer, Jr.
Raymond, Mrs. Henry Emmons	Speck, Mrs. Henry Joseph
Reed, Mrs. Caroline Gallup	Spoor, John Alden
Reilly, Mrs. Thomas Alexander	Springer, Mrs. James B.
Remick, Mrs. John A.	Squire, Mrs. Allan B.
Richardson, George Eliot	Standish, James Myles
Richardson, Harry Alden	Stanwood, Louie Rogers
Richardson, Lucy Stites	Starr, Jonathan
Robinson, Emily Eliza	Stephenson, Mrs. Augustus J.
Robinson, Julia Louise	Stetson, Annabel

Stetson, Rev. Caleb Rochford	Van Dyke, Harry Weston
Stetson, Clarence Winfield	Varney, Carolyn Standish
Stetson, George Rochford	Verrill, Charles Henry
Stetson, Mrs. George Rochford	Vining, Floretta
Stockbridge, William Maura	Vining, Mark Lyman
Stone, Mrs. Lauriston L.	Vinton, Charles Harrod, M.D.
Stringer, George Alfred	Wadsworth, Adelaide Elizabeth
Swan, Mrs. Henry Tilden	Ward, Reginald Henshaw
Sweet, Benjamin Delano	Warner, Mrs. Charles H.
Taber, Martha Akin	Washington, Mrs. Allan Cooper
Talbot, Joel F.	Webster, Mrs. William Henry
Taylor, Mrs. Augustus C.	Wellington, Walter Liversidge
Taylor, Dwight Wilcox	Weyman, Mrs. William P.
Taylor, George W.	Wheeler, Agema Vilette
Terry, Mrs. Charles H.	White, Mrs. John Daugherty
Thayer, Arthur Emerson	White, Mrs. Stephen Van Culen
Thayer, Francis Andros	Whitin, Arthur Fletcher
Thayer, George Wood	Whitin, Edward
Thayer, Samuel Richard	Whittlesey, Mrs. George D.
Thomas, Frank Ray	Wickes, Mrs. Thomas Parmelee
Thompson, Josiah	Williams, Joanna
Tilley, Edith May	Williams, Sarah
Tompkins, Hamilton Bullock	Winpenny, Mrs. J. Bolton
Tompkins, John Almy	Wires, Mrs. Rodney S.
Tower, Adelina	Withrow, Mrs. Thomas Foster
Tower, Charlemagne, Jr.	Wood, Mrs. George H.
Turner, Mrs. Frederic Alonzo	Woodward, Frank E.
Turner, Frederic Alonzo, Jr.	Woodward, Samuel W.
Vaill, Mrs. Edward E.	Wootton, Mrs. Edwin H.
Van Cleve, Margaret Fox	Young, Mrs. Horace G.

### DEGORY PRIEST

DEGORY PRIEST, the twenty-ninth among the signers of the Compact, had long been a member of the Leyden Company. In the Leyden records he is named as having been from London. He was made a citizen of Leyden November 16, 1615, and in April, 1619, he made deposition (in which he called himself a hatter) that he was then forty years of age. November 14, 1611, he married Sarah, widow of John Vincent and sister of Isaac Allerton. He died January 1, 1620-1. Two of his daughters, Mary and Sarah, came in the *Anne*, in 1623, with their mother, who had in the meantime married her third husband, Cuthbert Cuthbertson.

Atwood, Edward Stanley	Pond, Virgil Clarence
Atwood, Horace Franklin	Pratt, Edith Forrester
Atwood, Mary Frances	Pratt, Ellen Leora
Babcock, Augustus Hatch	Richards, Charles Spielmann
Daniels, Mrs. John Alden	Richards, Jeremiah
Dexter, Morton	Richards, William Stiger
Edson, Mary Frances	Riley, Mrs. Caroline E. Crossman
Edson, Ptolemy O'Meara, M.D.	Ryer, Mrs. George Stillman
French, Alice	Shaw, Harriet Arline
Goss, Mrs. Francis Webster	Shepard, Mrs. James Erving
Hinchman, Mrs. Charles S.	Talbot, Archie Lee
Leonard, Clarence Ettienne	Tower, Mrs. Levi
Macdonough, Rodney	Wheeler, Walter Richards
Morton, Marcus	

## JOSEPH ROGERS

JOSEPH ROGERS, a youth at the time of the *Mayflower* voyage, came with his father, Thomas Rogers, was married before 1633, and removed to Sandwich. As early as 1655 he went to Eastham, where he was lieutenant. He died at Eastham, 1678.

Crandon, Edwin Sanford	Sherman, Jeanie Rogers
Crane, Frank Warren	Slaughter, Mrs. William Dennis
Crane, Warren C.	Stoddard, Francis Russell
Faunce, Solomon Elmer	Turner, Everett Pendleton
Jenney, Herbert	Turner, Herbert Bryant
Leonard, George Henry	Turner, Howard Chubbuck
McComb, Mrs. William E.	Van Cleve, Margaret Fox
Rogers, Joseph Sumner	

## THOMAS ROGERS

THOMAS ROGERS, the eighteenth signer of the Compact, "died in the first sickness." He brought one son, Joseph, with him in the *Mayflower*, and the rest of his children came over later and left descendants.

Agry, Mrs. George, Jr.	Claffin, Mrs. William Henry
Allen, Francis Richmond	Clark, Charles Andrew
Baker, George F.	Cowing, Elizabeth
Bradford, Ann Althea	Cowing, Janet McKay
Bradford, Gamaliel	Cowing, John Philo
Bradford, Joseph Edward	Crandon, Edwin Sanford

Crane, Frank Warren	Morris, Mrs. Seymour
Crane, Warren C.	Morton, Marcus
Ely, Mrs. William Caryl	Peirce, Mrs. Eugene Edgett
Ewell, Rev. John Louis, D.D.	Putnam, Mrs. Joseph R.
Faunce, Solomon Elmer	Raymond, Mrs. Henry Emmons
Fletcher, Mrs. Frank Friday	Richmond, Edna L.
Ford, Mary Ann	Rogers, Joseph Sumner
Foster, Francis Apthorp	Seabury, Frederick Chandler
Gade, Frederick H.	Sherman, Jeanie Rogers
Godding, Mrs. Fred Lawson	Slaughter, Mrs. William Dennis
Hyde, James Nevins	Speck, Mrs. Henry Joseph
Jackson, Mrs. Walter	Stetson, Rev. Caleb Rochford
Jenney, Herbert	Stetson, Mrs. George Rochford
Kenny, Mrs. Adelaide Richmond	Stoddard, Francis Russell
Knapp, Mrs. Frederick Newman	Stone, Mrs. Lauriston L.
Leonard, Clarence Ettienne	Taber, Martha Akin
Leonard, George Henry	Thayer, George Wood
Leonard, Laura Anna	Thayer, Samuel R.
Lewis, Mrs. John F.	Trott, Elizabeth Celinda
Leypoldt, Rudolph G.	Turner, Everett Pendleton
Lincoln, James Minor	Turner, Herbert Bryant
McCartney, Mrs. Katharine Elizabeth Searle	Turner, Howard Chubbuck
McComb, Mrs. William E.	Van Cleve, Margaret Fox
McKinstry, Charles H., U. S. A.	Vining, Floretta
McKinstry, Elisha Williams	Whitney, Drake
Morison, Mrs. John Holmes	Winpenny, Mrs. J. H.
	Wood, Mrs. George H.

## HENRY SAMSON

HENRY SAMSON, a young boy in 1620, came with Edward Tilley and his wife, one of "2 children that were their cossens"; very probably he was their nephew. February 6, 1636, he married Ann Plummer. Removed to Duxbury, and died December 24, 1684.

Bacon, Leon Brooks	Puffer, Mrs. Dexter Richardson
Butters, George	Rice, Mrs. John Melvin
Cowing, Elizabeth	Sampson, Walter Scott
Cowing, Janet McKay	Sampson, William Arthur
Cushman, Charles Allerton	Sherman, Julia Thompson
Faunce, Solomon Elmer	Slaughter, Mrs. William Dennis
Frazer, Mrs Reah	Sparhawk, Mrs. Charles



Thomas, David  
Trott, Elizabeth Celinda  
Whitney, Drake

Wood, Mrs. George H.  
Woodward, Frank E.  
Woodward, Samuel W.

## GEORGE SOULE

GEORGE SOULE, the thirty-fifth signer of the Compact, came in the service of Edward Winslow, but was taxed after 1633. As early as 1626 he married Mary Becket, who came over in the *Anne*. He was one of the pioneers in the settlement of Duxbury, and was five times a deputy therefrom to the General Court. He was one of the original proprietors of Bridgewater, and was among the purchasers of Dartmouth. He died in 1680.

Alderson, Victor C.  
Allen, Abby Louise  
Allen, John Weston  
Allen, Mrs. Walter  
Apsey, Mrs. Albert Stokes  
Bartol, George E.  
Brayton, Mrs. Charles Ray  
Brazier, Mrs. Joseph H.  
Bryant, Mrs. Henry Lyman  
Butterfield, Mrs. George  
Butters, George  
Campbell, Fannie Soule  
Clark, Mary Smith  
Clark, Sarah Louisa  
Cushman, Charles Allerton  
Daval, Mrs. Bradford Durfee  
Freeman, Mrs. James Everett  
Hall, Mrs. Anthony Dennis  
Hammond, Elizabeth Penn  
Hammond, Mrs. William Penn  
Holmes, Helen Rebecca  
Howarth, Mrs. John Bradshaw  
Jones, Mrs. Fred Eugene  
Karr, Mrs. William Wesley  
Lapham, Mrs. Samuel  
Le Baron, Frederic Nelson  
Little, Samuel  
McCobb, Lois Drinkwater  
North, Charles Jackson

Noyes, David William  
Parker, Edward Ludlow  
Parker, Frederick Wesley  
Pease, Mrs. Ella G. Sweetser  
Peirce, Mrs. Eugene Edgett  
Perkins, Elizabeth Bishop  
Perkins, Mrs. Newton  
Pratt, Edith Forrester  
Pratt, Ellen Leora  
Preston, Mrs. William Trutch  
Quincy, Charles F.  
Quincy, Mrs. George Henry  
Rand, William Brisbane  
Register, Mrs. H. C.  
Richardson, George Eliot  
Royce, Mrs. Stephen Edmunds  
Ryder, Mrs. Godfrey  
Sherman, Mrs. James Ellis  
Slaughter, Mrs. William Dennis  
Soule, Horace Homer, Jr.  
Soule, Julius E.  
Soule, Winthrop Porter  
Soule, Zeruah  
Trowbridge, Edward Allyn  
True, Mrs. John Sewell  
Vaill, Mrs. Edward E.  
Van Dyke, Harry Weston  
Wood, Mrs. George H.

## MYLES STANDISH

MYLES STANDISH, the honored captain and military leader of the Pilgrims, is first known to us as a soldier serving with the English contingent in the Low Countries, and his commission from Elizabeth indicates that he was born about 1584, doubtless at Duxbury Hall, one of the family seats, near Chorley, Lancashire, England. He had become associated with the Pilgrims at Leyden, although he never became a church member, and on the *Mayflower* voyage he was accompanied by his wife Rose, who died January 29, 1620-1. His is the sixth signature to the Compact. He married, after August 14, 1623, his second wife, Barbara, one of the passengers brought by the *Anne*. His military knowledge and experience had from the outset been of great service in leading the exploring parties sent out from the *Mayflower* while she lay in Provincetown Harbor, and February 17, 1620-1, he was formally chosen captain, and organized the first military company in New England, continuing in its command until his death, his prompt and watchful decisiveness often averting disaster from the feeble colony. He was a man of small stature but of martial spirit, with somewhat choleric temper and of well-proved courage and resolution. He took a prominent part in civil affairs, and was an assistant in 1631, serving in that office for nineteen years. In 1625 he went to England on behalf of the colony's affairs, and in 1627 became one of the eight "Undertakers" who purchased the colony's trade rights from the London "Adventurers." For six years he was the treasurer of the colony. About 1631 he removed to "Captain's Hill" in Duxbury, and in 1632 was one of the petitioners for the incorporation of Duxbury as a separate town. He died October 3, 1656.

Alden, Isaac Carey	Densmore, Edward Dana
Allen, Elmer Hooker	Downes, Mrs. Charles T.
Anthony, Arthur Cox	Eddy, Mrs. Luther D.
Anthony, Henrietta Rogers	Farnham, Le Roy Dwight, M.D.
Anthony, Silas Reed	Faunce, Solomon Elmer
Arnold, Mrs. Richard	Fifield, Catharine Reed
Bacon, Leon Brooks	Foster, Asa Lansford
Bell, Edna	Freeman, Mrs. James Everett
Blakeley, Russell	Gayley, Mrs. James
Bush, John Standish Foster, M.D.	Greene, Mrs. Charles Arthur
Butters, George	Groesbeck, Herman J.
Chamberlin, Mrs. Eugene G.	Guild, Mrs. Chester
Cheesman, Mrs. Walter Scott	Hamilton, Henry De Witt
Copeland, Charles	Hoadley, Mrs. George H.
Curtis, Mrs. William Theodore	Hodges, Rev. George, D.D.
Curtiss, Frederick H.	Hopkins, Mrs. Franklin Whet-
Densmore, Caroline Eaton	stone



Howarth, Mrs. John Bradshaw	Shepard, Benjamin
Howes, Mrs. Eben	Shepard, Mrs. James Erving
Jackson, Mrs. Walter	Sherer, Mrs. Frank
Jewett, Mary Louise	Sherman, Julia Thompson
Jewett, William Parker	Skerry, Amory Thompson, Jr.
Kellogg, Edward Brinley, M.D.	Skerry, Harry Ward
Kellogg, Mrs. Spencer	Slaughter, Mrs. William Dennis
Le Baron, Frederic Nelson	Slocum, Joseph Jermain
Leonard, George Henry	Smith, Mrs. H. H. H.
McCobb, Lois Drinkwater	Snow, Mrs. Daniel Kimball
Mower, Mrs. Eugene S.	Standish, Charles Dana
Peirce, Mrs. Eugene Edgett	Standish, James Myles
Percy, George Washington	Standish, Myles, M.D.
Philbrick, Harry Clifford	Vaill, Mrs. Edward E.
Philler, Mrs. William R.	Vaill, Frederick Sturdivant
Raymond, Mrs. Henry Emmons	Varney, Carolyn Standish
Read, Harry Humphrey	Ware, Francis Alden
Ryder, Mrs. Godfrey	White, Mrs. Stephen Van Culen
Sage, Mrs. Russell	Withrow, Mrs. Thomas Foster
Saville, Mrs. Caleb Mills	

## JOHN TILLEY

JOHN TILLEY, the sixteenth signer of the Compact, came with his wife, whose name is unknown, and "Elizabeth their daughter." He was one of the "10 of their principall men" who, with the boat's crew, made up the third and final party of exploration sent out from the *Mayflower* while at Provincetown Harbor. It is probable that he was a brother of Edward Tilley. Both he and his wife "dyed a little after they came ashore." Dr. Henry M. Dexter, in a note to his edition of "Mourt's Relation," 1865, quotes from the Leyden MS. Records, "13-23, February, 1615. John Telley, silk-worker of Leyden married Bridget Van der Velde." She could not have been the mother of Elizabeth Tilley, who was born in 1607 and who married John Howland, and the explicitness of Bradford's record of this daughter would indicate that the silk-worker "John Telley" of Leyden was not identical with the *Mayflower* Pilgrim. Dr. Dexter wrote in 1888 that he was convinced that the Leyden record referred to another person. Until 1855 it was supposed, through family tradition, that John Howland's wife was a daughter of Governor Carver, which gives some foundation for the belief that a relationship existed, and that Elizabeth Tilley may have been a granddaughter of the first governor.

Abbott, Mrs. Charles William	Adams, Edward Milton
Adams, Mrs. Edward Livingston	Adams, Stephen Jarvis

- Allen, Mrs. Charles Frederick  
Aspinwall, Algernon Aikin  
Aspinwall, William Humphrey  
Bacon, Gorham, M.D.  
Bailhache, Mrs. Preston Heath  
Bates, Mrs. George Henry W.  
Beebe, Mary E.  
Belcher, Mrs. Henry Alden  
Bellows, Mrs. Josiah G.  
Blodgett, Caroline A.  
Bradford, Ann Althea  
Bramble, Mrs. George J.  
Brewster, Rev. Charles Augustus  
Brewster, Mrs. Samuel Dwight  
Brown, Edward Willard  
Brown, Mrs. Robert Simmons  
Brownell, Silas Brown  
Bryant, Percy, M.D.  
Bulkley, Mrs. Henry T.  
Burke, James Stranahan  
Bush-Brown, Henry Kirke  
Butler, Mrs. Bayard  
Butler, Lucy Palmer  
Butler, William W.  
Cadle, Mrs. Charles Francis  
Capehart, Mrs. Edward Everett  
Chamberlin, Isabel Sargent  
Chase, Ellen  
Cheney, Rev. Charles Edward  
Cherry, Mrs. Lewis Williamson  
Chipman, Adin Vernon  
Chittenden, Alice Hill  
Chittenden, Mrs. Simeon B.  
Clapp, Antoinette  
Clapp, Arthur Winship  
Clark, Alonzo Howard  
Clark, Mrs. Charles Peter, Jr.  
Clark, Mrs. Enos  
Cleaveland, Mrs. Jas. Bradford  
Cleaveland, Livingston Warner  
Coates, Mrs. Edward H.  
Cochrane, Mrs. Alexander  
Cook, William Burt, Jr.  
Crandon, Edwin Sanford  
Crocker, Sarah Haskell  
Crowell, Asa Clinton  
Cummings, Horace Stuart  
Cushman, Charles Allerton  
Cushman, Charles Livingston  
Dimock, Henry Farnam  
Doane, Ida Frances  
Doane, Marguerite Treat  
Doane, Mrs. William H.  
Dodge, Mrs. Guy Phelps  
Donnell, William Cushing  
Downs, Mrs. Edgar R.  
Downs, Hubert C.  
Dowse, Mrs. Charles Francis  
Drury, Mrs. William Henry  
Earle, George H., Jr.  
Eldridge, Edric  
Eliot, Edith  
Emery, Mrs. Augustus James  
Fairbanks, Henry Nathaniel  
Fairbanks, Mrs. Henry Nathaniel  
Fairbanks, Mittie Belcher  
Fairbanks, Nora Lucy  
Farnam, Charles Henry  
Farwell, Mrs. Walter Merrick  
Faunce, Mrs. Solomon Elmer  
Foote, Florence A.  
Foote, Harriet  
Foote, John C.  
Foote, John G.  
Foote, Mrs. John J.  
Foote, Maria G.  
Foote, Mary H.  
Ford, Mrs. Ellery Channing  
Freeman, Henry Huggeford  
Friend, Mrs. William Hovey  
Fuller, Mrs. Andrew Daniel  
Furnald, Mrs. Francis P., Jr.  
Gallison, Jefferson Cushing, M.D.  
Gardiner, Curtiss Crane

Gardner, Mrs. John L.	Ives, Marie Emeline
Gardner, Mrs. Stephen A.	Jackson, Mrs. Walter
Garner, Mrs. John L.	Jayne, Mrs. Henry Le Baron
Gayley, Mrs. James	Johnson, Mrs. Edward Lewis
Geer, Mrs. Oliver J.	Jones, Joseph Davis
Goodspeed, Joseph Horace	Jones, Mrs. Fred Eugene
Gorham, Charles Truesdell	Kellogg, Frederic Rogers
Gorham, George Congdon	Kemble, Parker Henry
Gorham, Henry Stirling	Kingsland, Mrs. William M.
Gould, Mrs. Levi Lincoln	Kirkham, Mrs. Geo. Davenport
Goulder, Mrs. Harvey D.	Kyle, Mrs. William Seward
Greene, Edna Munson	Lathrop, Mrs. William A.
Greene, Howard	Leach, Mrs. Josiah Granville
Greene, Marshall Winslow	Le Baron, Frederic Nelson
Greene, Richard Henry	Leonard, Benjamin Crandon
Greene, Mrs. Richard Henry	Leonard, Mrs. Charles Webster
Gridley, Martin Medbery	Leonard, Clarence Ettienne
Gridley, Mrs. Nelson Cowles	Leonard, George Henry
Haecker, Mrs. Theophilus L.	Leonard, Laura Anna
Hall, Mrs. Nathaniel Bourne	Leonard, Theodore O.
Hallett, Mrs. Daniel Bunker	Little, Mrs. Willard Parker
Handy, Edward Adino	Locke, Charles Augustus
Hartshorne, Mrs. Edward Y.	Locke, Mary Ingersoll
Harwood, Mrs. Sydney	Loring, Mrs. Lindsley
Haskell, Mrs. George Alexander	Lothrop, John Parker
Haskins, Charles Waldo	Lovell, Frank Hallett
Hawes, Cyrus Alger	Lovell, Frank Hallett, Jr.
Hawes, Emory	Lovell, Isabel
Hawes, James Anderson	Lovell, Leander Newton
Hecker, John Valentine	Lovell, Robert Armstrong
Hill, Edward Bruce	Low, Abbot Augustus
Hill, Mrs. Edward B.	Low, Seth
Hill, Edwin Allston	McAdoo, Mary Jane Osborne
Hinckley, Sylvester Baxter	McCartney, Mrs. Katharine Elizabeth Searle
Hodgdon, Mrs. Henry Cooper	Macy, George Henry
Hodges, Mrs. Edward Fuller	Macy, Silvanus J.
Howarth, Mrs. John Bradshaw	Martin, Susan Taber
Howland, Charles Allen	Martin, Mrs. William R. H.
Howland, Henry E.	Mason, George C.
Howland, Henry Raymond	Mitchell, Mrs. Edward
Howland, Joseph Briggs, M.D.	Mitchell, Frederick William
Howland, Walter Morton	

- Mitchell, Guy Elliott  
Morgan, Mrs. James L., Jr.  
Morison, Mrs. James M.  
Morris, Mrs. Seymour  
Morse, Annie Conant  
Morse, Lemuel Foster  
Morton, Mrs. Marcus  
Moseley, Mrs. Frank  
Mott, David C.  
Munson, Henry Theodore  
Nelson, Abiel W.  
Nesbit, Mrs. Charles Francis  
Newton, Clara Chipman  
Newton, Ellen Huldah  
Newton, John Marshall  
Nightingale, George Corlis  
Norton, Edward Loudon  
Parker, Mrs. Charles Henry  
Parsons, Charles Lathrop  
Patten, Anna Carlyn  
Perry, Oliver Hazard  
Pfoutz, Gilbert B.  
Pfoutz, Mrs. John S.  
Pike, Charles Eliot  
Plimpton, Mrs. Henry R., 2d  
Pond, Virgil Clarence  
Puffer, Mrs. Dexter Richardson  
Quincy, Mary Perkins  
Rankin, Edith Gadcomb  
Rankin, Mrs. Jeremiah Eames  
Raymond, Mrs. Henry Enmons  
Read, Mrs. John  
Reed, Mrs. Caroline Gallup  
Reilay, Mrs. Gilbert  
Rhodes, Elizabeth McK.  
Rhodes, Emily B.  
Rhodes, Frank Maura  
Rhodes, James Maura  
Rhodes, James Maura, Jr.  
Rice, Mrs. John Melvin  
Richardson, George Eliot  
Robinson, Sarah E.  
Rogers, Joseph Sumner  
Rogers, Winfred Hervey  
Russell, Charles Howland  
Ryder, Mrs. Godfrey  
Sargent, Mrs. Dudley Allen  
Sargent, John Smith  
Schultze, Mrs. Ernst Friedrich E.  
Sharpe, Elizabeth Montgomery  
Sharpe, Mary A.  
Shaw, Harriet Arline  
Shepard, Mrs. James Erving  
Smith, Mrs. James  
Snow, Mrs. T. T.  
Spaulding, Mrs. Samuel Strong  
Sprague, Alice Frances  
Sprague, Frank William  
Sterling, Edith Warren  
Sterling, Eleanor Augusta  
Stevens, Mrs. Solon Whithed  
Stevenson, John McAllister  
Stoddard, Francis Russell  
Stran, Mrs. Charles Thompson  
Talbot, Archie Lee  
Tarbox, Mrs. Henry Fiske  
Thatcher, Franklin Nye  
Thomas, David  
Thompson, Mrs. Josiah  
Titus, Mrs. Nelson V.  
Townshend, Charles Hervey  
Townshend, Mrs. Clarence Page  
Trask, Mrs. John E. D.  
Trowbridge, Edwin Dwight  
Trowbridge, Mrs. E. Hayes  
Trowbridge, Frederick Kellogg  
Trowbridge, Mrs. Frederick K.  
Trowbridge, Robertson  
Tuck, Henry  
Tuck, Rosamond  
Turner, Mrs. Frederic Alonzo  
Turner, Frederic Alonzo, Jr.  
Tyler, Henry Whitney  
Upham, Mrs. Horace A. J.

Van Dyke, Harry Weston	Webber, Sarah Southworth
Van Ostrand, Mrs. Edwin Hubbard	Weed, Edward Franklin
Viall, Mrs. Christopher C.	Weed, Mrs. Samuel R.
Vilas, Anne Ashmun	Wellington, Mrs. Andrew
Vilas, Percival Madden	Wendell, Mrs. Emory
Waldo, Mrs. Otis H.	White, Mrs. Hunter C.
Walker, Mrs. Isaac H.	Whiting, Mrs. William Sawin
Walker, William Macy	Whitney, Mrs. Thomas Henry
Wallace, Mrs. George Rodney	Wight, Martha Cobb
Warner, Charles B.	Wild, Sara Henry
Warren, Mrs. Frederick	Willard, Susan Barker
Warren, George Herbert	Williams, Mrs. Horace Perry
Warren, Pelham Winslow	Winslow, Mrs. Edward Miller
Webber, Maria Gilbert	Wood, Mary Emma
Webber, Mrs. Samuel Gilbert	Woodward, Mrs. Frank L.
	Woodward, Mrs. Frederick F.

### JOHN TURNER

JOHN TURNER was a member of the Leyden Company, and first appears as the messenger sent by them to England with their letter to Carver and Cushman, in June, 1620, and the bearer of Cushman's reply, in which he told of the selection of the *Mayflower* for their expected voyage. He was the twenty-second signer of the Compact. He brought with him two sons, but all three died in the first sickness. A daughter, however, came over later, and in 1650 Bradford wrote that she was living at Salem, "well married and approved of." None of his descendants have applied for membership.

### RICHARD WARREN

RICHARD WARREN was not a member of the Leyden Company, but one of those from London who joined the Pilgrims at Plymouth, England. His wife Elizabeth, whose maiden name is unknown, came over in the *Anne* in 1623, bringing five daughters. They had two sons born in Plymouth; to one, Nathaniel, a grant of land was made in consideration of being one of the first-born children in the colony. His is the twelfth signature to the Compact. He was one of the final exploring party sent out in the *Mayflower's* shallop, and therefore landed at Plymouth, December 21, 1620. His home at Plymouth was in the section later known as Hobshole, where he died in 1628. Secretary Morton speaks of him as a "useful

Instrument; and during his life bore a deep share in the Difficulties and Troubles of the first Settlement of the plantation of New-Plymouth."

- |                                 |                                   |
|---------------------------------|-----------------------------------|
| Adams, James Dexter, U.S.N.     | Butler, Lucy P.                   |
| Adams, Laurence Stowell, U.S.N. | Butler, Mrs. William Addison, Jr. |
| Agry, Mrs. George, Jr.          | Butler, William W.                |
| Alderson, Victor C.             | Butters, George                   |
| Allen, Abby Louise              | Chamberlin, Mrs. Eugene G.        |
| Allen, John Weston              | Chandler, Theophilus P.           |
| Allen, Mrs. Walter              | Chapin, Mrs. Herbert Allen        |
| Atwood, Mary Louise             | Clark, Catharine March            |
| Avery, Eliza Warren             | Clark, Mrs. Charles Andrew        |
| Baird, Mrs. Walter T.           | Clark, Emily Loring               |
| Baker, George F.                | Clark, James Wilson               |
| Barker, Mrs. Edward Tobey       | Clarke, Mrs. Amasa                |
| Barker, Mrs. George Gardner     | Clough, Mrs. Micajah P.           |
| Bartlett, Charles               | Coe, Fanny Eliza                  |
| Bartlett, Philip Golden         | Coe, Henry Francis                |
| Bates, Mrs. Joshua              | Cole, Alfred Winslow              |
| Bell, Edith Toms                | Colket, Mrs. C. H.                |
| Bell, Jared Weed                | Crandon, Edwin Sanford            |
| Benedict, William Leonard       | Cushing, Anne Cooke               |
| Berry, Mrs. John Bennington     | Cushman, Charles Allerton         |
| Blanchard, Walter Everett       | Damon, John                       |
| Blatchford, Mrs. Samuel Milford | Davis, Mrs. Frank V.              |
| Bliss, Frederic Wright          | Davis, Horace                     |
| Bliss, George Danforth, M.D.    | Davis, Mrs. Langdon Shannon       |
| Bliss, Mrs. Cyrus Wheaton       | Davol, Mrs. Bradford Durfee       |
| Blodgett, Mrs. Edward Everett   | Dickinson, Horace Edward          |
| Bowen, Henry James              | Ditson, Mrs. Oliver               |
| Bowers, Henry                   | Dolbeer, Mrs. Charles Hendricks   |
| Bradford, Gamaliel              | Dougherty, Mrs. Edwin V.          |
| Bradford, Joseph Edward         | Doughty, Francis Edward, M.D.     |
| Bray, Mrs. Alonzo Butler        | Downs, Hubert C.                  |
| Brayton, Mrs. Charles Ray       | Eggleston, Mrs. Arthur H.         |
| Brewster, Mrs. Samuel Dwight    | Ellis, Caleb Holt                 |
| Brooks, Frederick Manning       | Ely, John H.                      |
| Brooks, Mrs. George Gordon      | Ely, Mrs. William Caryl           |
| Brooks, Lyman Loring            | Fairbanks, Mrs. Henry Nathaniel   |
| Brooks, Mrs. Lyman B.           | Fairbanks, Nora Lucy              |
| Bryant, Mrs. Henry Lyman        | Farrington, Charles Frederick     |
| Burdett, Mrs. Charles Phelps    | Faunce, Solomon Elmer             |



Foote, Sarah Carlisle	Leonard, Benjamin Crandon
Freeman, Henry Huggeford	Lewis, Mrs. John F.
Freeman, Mrs. Henry H.	Lippincott, Craige
Freeman, Mrs. James Everett	Lippincott, Jay B.
French, Mrs. Charles Austin	Lippincott, Josephine
Gallison, Jefferson Cushing, M.D.	Lippitt, Mrs. Charles W.
Gaylord, Mrs. John Flavel	Little, Amos R.
Gifford Edith	Little, James Lovell
Glenn, Mrs. George E.	Little, John Mason
Goodwin, Daniel	Livingston, Julia Raymond
Goodwin, Lewis Le Baron	Long, John Davis
Greene, Charles Arthur	Lovell, Leander Newton
Greene, Edna Munson	Lovell, Mrs. Leander Newton
Greene, Marshall Winslow	Lund, Mrs. Frederic A.
Greene, Richard Henry	Lunt, Cornelia Gray
Griffin, Mrs. Addison Le Roy	Lunt, Mrs. William Wallace
Griffin, Grace Louise	McCartney, Mrs. Katharine Eliz- abeth Searle
Grinnell, Mrs. Charles Edward	McKenney, Mrs. Charles Henry
Guild, Mrs. Chester	McKenney, Ethel Ripley
Hale, Mrs. George Silsbee	McLean, Mrs. Charles
Hall, Thomas, Jr.	McNeely, Mrs. Robert K.
Hallstram, Roswell Lockwood	Mayhew, Matthew A.
Hammond, Elisabeth Penn	Mason, Mrs. Clara D. Sanders
Hammond, Mrs. William Penn	Merrick, Mrs. Frederick La F.
Harlow, George Arthur, M.D.	Metcalf, William Park
Harris, Mrs. Alfonso Scott	Mills, Mary Bartlett
Hart, George Thomas	Moore, Mrs. William Arthur
Hinckley, Mrs. Sylvester Baxter	Morison, Mrs. John Holmes
Hinsdale, Harriette M.	Morley, Mrs. Charles W.
Hodge, Mary Russell	Munro, Walter L.
Hoxie, Eliza S.	Munro, Wilfred Harold
Hoxie, Nathaniel Blossom, Jr.	Munro, Mrs. W. H.
Hoyt, Mrs. Frank Mason	Murdock, Harold
Huling, Ray Greene	Murdock, Mrs. James Riley
Iddings, Mrs. Charles F.	Nesmith, Thomas
Jackson, Rebecca	Norris, Ada Louise
Janney, Mrs. Robert M.	Nye, Charles Freeman
Johnson, Mrs. Edward M.	Nye, Ellen Rose
Johnston, Mervyn Edward	Osgood, Mrs. Frederick L.
Keith, Horace Alden	Page, Henrietta Tower
Keith, Wallace Cushing, M.D.	Parker, Mrs. Charles Henry
Knapp, Mrs. Frederick Newman	

Parker, Edward Ludlow	Shepard, Benjamin
Parsons, Charles Lathrop	Slaughter, Mrs. William Dennis
Patterson, Caroline Homans	Sloan, Robert Sage
Patterson, Jessie	Slocum, Grace Woods
Pearmain, Sumner Bass	Smith, Mrs. Frank H.
Pearson, Mrs. Edward J.	Smith, Susan A.
Peirce, Mrs. George Hartwell	Speck, Mrs. Henry Joseph
Pepper, Mrs. William P.	Sprague, Alice Frances
Philbrick, Harry Clifford	Sprague, Frank William
Pierce, James Oscar	Stearns, John Goddard
Plumb, Henry B.	Stearns, Mrs. Seargent Prentiss
Pond, Virgil Clarence	Sterling, Edith Warren
Porter, Mrs. Burr	Sterling, Eleanor Augusta
Pratt, Edith Forrester	Stetson, Annabel
Pratt, Ellen Leora	Stetson, Clarence Winfield
Preston, Mrs. Carl W.	Stevens, Benjamin Franklin
Prince, Le Baron Bradford	Stevens, George Holley
Puffer, Mrs. Dexter Richardson	Stevens, Mrs. Solon Whithed
Putnam, Mrs. Earl B.	Stockbridge, William Mauran
Reed, Mrs. William Gardner	Stryker, Mrs. Samuel S.
Reilly, Mrs. Thomas A.	Sweet, Benjamin Delano
Remick, Mrs. John Anthony	Taber, Martha Akin
Rice, Mrs. John Melvin	Talbot, Newton
Richards, Julian Walter	Talmadge, Mrs. Henry
Richards, Mrs. Reuben A.	Thomas, David
Richardson, Alice M.	Thomas, Frank Ray
Richardson, Mrs. George Eliot	Thomas, Mrs. Philander J.
Richardson, Lucy Stites	Thompson, Mrs. Albert William
Richardson, Mary A.	Tilden, John Newel, M.D.
Richardson, Mrs. Reuben A.	Tilden, John Newel, Jr.
Ridgely, Charles	Trafton, Mrs. Francis Edwards
Rivers, Mary	Turner, Everett Pendleton
Robinson, Francis Walter	Turner, Herbert Bryant
Robinson, Mrs. N. D.	Turner, Howard Chubbuck
Rogers, Allan	Tyler, Charles Hitchcock
Ryder, Mrs. Godfrey	Tyler, Henry Whitney
Sabin, Mrs. Charles Dwight	Tyler, Mrs. Joseph Howe
Schaffenberg, Frances	Underhill, Mrs. Charles William
Schuyler, Montgomery, Jr.	Upham, Mrs. Henry M.
Schuyler, Mrs. Montgomery	Vaill, Mrs. Edward E.
Sears, Ann Maria	Vanderpoel, Mary Van Buren
Shaw, Henry Southworth	Vander Veer, Mrs. Albert



Vander Veer, Edgar Albert	White, Mrs. Hunter C.
Varney, Carolyn Standish	White, Mrs. John Daugherty
Viets, Mrs. Carl J.	Willard, Edward Augustus
Vilas, Mrs. Edward Perrin	Willard, Gladys
Warren, Caroline Bartlett	Willard, James Le Baron
Warren, Charles Elliot	Willard, Marion Bradford
Warren, Rev. Daniel Frederick	Willard, Susan Barker
Warren, George Herbert	Williams, Charles Jarvis
Warren, Pelham Winslow	Williams, Mrs. Milo G.
Warren, William Watts Jones	Winpenny, Mrs. J. H.
Warren, Winslow	Withrow, Mrs. Thomas Foster
Watson, Lucy Carlile	Wood, Mrs. George H.
Watson, William Henry	Woodruff, Mrs. James Parsons
Wesson, Isabel	Woodward, Frank E.
Wesson, James Leonard	Woodward, Samuel W.
Wesson, Mrs. James Leonard	Yeaton, Mrs. George Walter
White, Alfred Livingstone	Young, Mrs. William Hill
White, Hunter C., Jr.	

### PEREGRINE WHITE

PEREGRINE WHITE, the first child born in New England, was the son of William and Susanna White, born on board the *Mayflower*, between November 27 and 30, 1620, while the ship lay in Provincetown Harbor. In 1632 removed to Marshfield with his stepfather's (Governor Winslow's) family. Was a volunteer for the Pequod War in 1636; in 1642 was "ancient-bearer" (or ensign) of Standish's "train band," of which he afterwards became lieutenant, and in 1673 captain. In 1648 he married Sarah, daughter of William Bassett. He was representative from Marshfield in the General Court in 1660 and 1673, and in the latter year a member of the Council of War. He died at Marshfield, July 20, 1704.

Bowen, Henry James	James, Arthur Holmes
Bradley, Mrs. Jeremiah Payson	Manson, Thomas Lincoln, Jr.
Davis, Howland	Stran, Mrs. Charles Thompson
Davis, William Thomas	Talcott, Mrs. William A.
Downing, Mrs. George William	Warren, George Herbert
Ford, Mary Ann	Warren, Pelham Winslow
Hoyt, Mrs. Charles Albert	White, Charles Goddard
Hoyt, Mrs. William Edwin	

## RESOLVED WHITE

RESOLVED WHITE, son of William and Susanna White, born 1615, came with his parents on the *Mayflower*. His widowed mother having married Edward Winslow, he removed with them to Marshfield, and April 8, 1640, married Judith, daughter of William Vassall of Scituate. He died between 1690 and 1694, and was the last male survivor but one (John Cooke) of the Mayflower Company.

McDill, Mrs. George Edward	Wheeler, Walter Richards
Smith, Mrs. H. H. H. Crapo	White, William Gardner
Upham, Henry Pratt	

## WILLIAM WHITE

WILLIAM WHITE, named in the Leyden Records as a "wool carder from England," married in that city, February 1, 1612-13, Susanna Fuller, a sister of Dr. Samuel Fuller, who accompanied him on the *Mayflower* voyage with one son, Resolved, another son, Peregrine, being born to them while the *Mayflower* still lay anchored in Provincetown Harbor. He was the eleventh signer of the Compact. He died February 21, 1620-1.

Bowen, Henry James	Manson, Thomas Lincoln, Jr.
Bradley, Mrs. Jeremiah Payson	Potter, Mrs. Thomas, Jr.
Davis, Howland	Prescott, Frank C.
Davis, William Thomas	Skinner, Mrs. William C.
Downing, Mrs. George William	Smith, Mrs. H. H. H. Crapo
Ford, Mary Ann	Stran, Mrs. Charles Thompson
Gross, Mrs. Charles E.	Tainter, Mrs. James U.
Hammond, Elisabeth Penn	Talcott, Mrs. William A.
Hammond, Mrs. William Penn	Upham, Henry Pratt
Hoyt, Mrs. Charles Albert	Warren, George Herbert
Hoyt, Mrs. William Edwin	Warren, Pelham Winslow
Hoyt, Mrs. William H.	Wheeler, Walter Richards
James, Arthur Holmes	White, Charles Goddard
McDill, Mrs. George Edward	White, William Gardner

## EDWARD WINSLOW

EDWARD WINSLOW, third Governor of Plymouth Colony, son of Edward and Magdalen (Oliver) Winslow, was born at Droitwich, Worcestershire, England, October 18, 1595; a man of education and good descent; joined Robinson's flock at Leyden when on a tour in Holland in 1617, and is believed to have been associated

with Brewster there in the printing business. His first wife was Elizabeth Barker of Chester, England, whom he married at Leyden, May 16, 1618. She accompanied him to America, but died March 24, 1620-1. He was the third signer of the Compact, and was one of those sent out in the third exploring party. He was again married May 12, 1621, to Mrs. Susanna White, widow of William White, this being the first marriage in the colony. In July, 1621, he was sent, accompanied by Stephen Hopkins, on a successful mission of amity to the Indian chief Massasoit, of which his own account was published. In 1627 he was one of the eight "Undertakers" who bought up the rights of the Merchant Adventurers in London. In 1633 he was chosen governor at the earnest request of Bradford, who had served continuously for twelve years. Doubtless he had been one of the assistants prior to this, although there is no record of these magistrates until 1633. He was again chosen governor in 1636 and 1644, was assistant in many intervening years, and was commissioner for Plymouth to the United Colonies Confederation in 1643. He was a man of eminent ability, rendering the colony efficient diplomatic service in the various negotiations with its neighbors at the Massachusetts Bay, and exercising wisdom and tact when sent on its affairs to England. When the *Anne* departed, in September, 1623, he sailed with her on behalf of the colony, securing while in England the patent for their fishing-station at Cape Ann, and before returning in the spring he published in London his "Good Newes from New England." Late in 1630 he again sailed from Boston to investigate and adjust their dealings with the London partners, returning in June, 1632. Again in 1634 he was sent to defend the colony's course in the Kennebec affair should it be questioned in council, at the same time taking a valuable cargo for their profit. In 1646, on account of his "presence, speech, courage, and understanding," the Bay Colony engaged him to again visit England on their behalf, and he never returned to America. In 1652 Cromwell made him chairman of a joint commission of award, and in 1655 sent him as chief of three commissioners to capture the Spanish West Indies and to establish himself as governor. While voyaging to Jamaica in continuance of this at first unsuccessful expedition, he died and was buried at sea May 8, 1655.

Agry, Mrs. George, Jr.  
 Borup, Mrs. Henry D.  
 Clarke, Louisa Watson  
 Hale, Mrs. George Silsbee  
 Larkin, Mrs. Francis, Jr.  
 Potter, Mrs. Frederick

Todd, Edwin Linus  
 Warren, Caroline Bartlett  
 Warren, George Herbert  
 Warren, Pelham Winslow  
 Warren, Winslow  
 Williams, Charles Jarvis





## ADDENDA

IN submitting the results of the work committed to us by the Congress, September, 1900, we wish to acknowledge the assistance rendered by the secretaries in the preparation of their society lists, and by Mr. Henry R. Howland in the preparation of the biographies of the Pilgrims.

We now add the names of those who have been elected since the book went to press.

NEW YORK		
General No.	State No.	
1774	643	WM. DREW WASHBURN, Minneapolis, Minn.
1775	644	EDWARD H. CUTLER, St. Paul, Minn.
1776	645	MRS. FRED'K. WM. YATES, Rochester, N. Y.
1777	646	MRS. EDWARD H. CUTLER, St. Paul, Minn.
1778	647	THOS. BLISS STILLMAN, Hoboken, N. J.
1779	648	ISAAC HENRY WALKER, New York, N. Y.
1780	649	JOHN WALTER STEVENS, St. Paul, Minn.
1799	650	WM. TABER RICH, Brooklyn, N. Y.
1800	651	CORNELIUS B. TYLER, New York, N. Y.
1801	652	WM. WALDO BLACKMAN, Brooklyn, N. Y.
1802	653	MARSHALL HILL CLYDE, New York, N. Y.
1803	654	MRS. TRUE PAGE PIERCE, Brooklyn, N. Y.
1804	655	MRS. HENRY C. H. STEWART, New York, N. Y.
1805	656	MRS. CHARLOTTE P. HENRY, Flushing, N. Y.
1806	657	EDWINA AGNES CHANDLER, Brooklyn, N. Y.

General No.	State No.	CONNECTICUT
1763	221	MRS. FRANK KINSLEY, Bridgeport, Conn.
1764	222	MRS. CHARLES W. MORLEY, Lyme, Conn.
1795	223	ELIZABETH HINSDALE ROCKWELL, Winsted.
1796	224	WM. LINDSLEY OTIS, Waterford, Conn.

## MASSACHUSETTS

1749	636	STEPHEN DECATUR SALMON, Boston, Mass.
1750	637	EDWIN ALLIS DE WOLF, St. Louis, Mo.
1751	638	FISHER AMES, West Newton, Mass.
1752	639	MRS. THOS. E. KEELY, Hudson, Wis.
1753	640	CLIFFORD, M. SWAN, Brookline, Mass.
1754	641	MRS. CHAS. E. HAWES, Cambridge, Mass.
1755	642	MARSHALL S. H. GOULD, Cambridge, Mass.
1756	643	MARIA FOSTER SNOW, Providence, R. I.
1757	644	MRS. ISAAC G. LADD, Providence, R. I.
1765	645	EDWARD KING, New Castle, Pa.
1766	646	REV. JAS. R. JENKINS, Bridgewater, Mass.
1767	647	MRS. LUCIUS W. ORCUTT, Boston, Mass.
1768	648	WM. HOWARD DAVIS, M.D., Boston, Mass.
1769	649	MRS. ADELBERT AMES, Lowell, Mass.
1770	650	RUFUS BABCOCK TOBEY, Boston, Mass.
1771	651	JEREMIAH OTIS WETHERBEE, Boston, Mass.
1772	652	MRS. WM. A. ROGERS, Buffalo, N. Y.
1773	653	MRS. ISAAC P. RODMAN, Orange, N. J.
1781	654	SETH H. WETHERBEE, Fall River, Mass.
1782	655	HIRAM A. OAKMAN, N. Marshfield, Mass.
1783	656	MRS. RICH'D. S. SMITH, E. Somerville, Mass.
1784	657	MRS. JAMES MCKAY, Tampa, Fla.
1785	658	MRS. MELVIN B. GILBERT, Boston, Mass.

General No.	State No.	
1786	659	MRS. FRANCIS D. LITTLE, Cumberland, B. C.
1787	660	COUNTESS H. DE FRANKENSTEIN, Rome, Italy.
1788	661	JOHN FREMONT HILL, Augusta, Me.
1789	662	MRS. F. ALARIC PELTON, Arden, N. C.
1790	663	ELIZABETH B. PENNELL, Denver, Col.
1791	664	MRS. HERBERT TURRELL, New York, N. Y.

## PENNSYLVANIA

1746	131	GEORGE M. REYNOLDS, Wilkesbarre, Pa.
1747	132	WILLIAM B. WHITNEY, Germantown, Pa.
1748	133	REV. KELLOGG T. DOUGLASS, Hartsville, Pa.
	134	HELEN BILLINGS MORRIS, Bryn Mawr, Pa.

## ILLINOIS

1745	81	MRS. FREDERICK W. UPHAM, Chicago, Ill.
1762	82	CORNELIA BARTOW WILLIAMS, Chicago, Ill.
1794	83	GLENN WOOD, M.D., Chicago, Ill.

## DISTRICT OF COLUMBIA

1760	109	MRS. M. F. O'DONOHUE, Washington, D. C.
1761	110	MARY L. JEWETT, White Bear Lake, Minn.
1532	111	ALMIRA M. FOWLER, Washington, D. C.
1792	112	MRS. ALBERT H. KUHN, Chehalis Co., Wash.
1793	113	ALVIN MASON LOTHROP, Washington, D. C.

## RHODE ISLAND

1797	22	MRS. WILFRED H. MUNRO, Providence, R. I.
1798	25	REV. DANIEL GOODWIN, Providence, R. I.
	26	HIRAM HART, Providence, R. I.

## NOTE

Page 238, Gen. No. 1612 should be 1602. Page 304, Gen. No. 746 should be 741.  
 Page 304, Gen. No. 100 should be 1007. Page 312, Gen. No. 1341 should be 1431.



















LIBRARY OF CONGRESS



0 013 996 179 1

