

(149)

Gui

ROYAL COLLEGE OF MUSIC  
LIBRARY  
PRINCE CONSORT ROAD  
LONDON SW7

No 61.

# GERMAN MARCH

## DUETT,

FOR

### Guitar & Piano,

*Composed for her Pupil*

### Miss Florence Pond,

BY

## MADAME SIDNEY PRATTEN,

(CATHARINA JOSEPHA PRATTEN.)

Teacher of the Guitar

*To Her Royal Highness the Princess Louise.**Ent. Sta. Hall.**Price 4/6**Author's Property.*

*Owing to the limited sale of Guitar Music M<sup>me</sup> Pratten is  
obliged to charge FULL PRICE for her own Publications.*

London;

PUBLISHED AT HER RESIDENCE, 22<sup>A</sup> DORSET STREET, PORTMAN SQ. W.*Where may be had*

*All her Publications for the GUITAR VOCAL & INSTRUMENTAL. (being  
the largest Collection of Modern Guitar Music in Europe) also her  
GUITAR SCHOOL, in 2 Parts. 2/6 each.*

*Being Complete Instructions for Modern Guitar Playing in the Common Key  
and her last Work LEARNING THE GUITAR SIMPLIFIED, Price 10/6*

FORMING A KEY AND COMPANION TO THE ABOVE.

*MME SIDNEY PRATTEN'S COMPLETE & DESCRIPTIVE CATALOGUE OF VOCAL & INSTRUMENTAL GUITAR MUSIC,  
May be had on Application. Price 1/-*

(1a)

rcma 25735

Gai

LIBRARY OF MUSIC  
PRINCE CONSORT ROAD  
LONDON SW7

D34676

MADAME SIDNEY PRATTEN'S REPERTOIRE FOR THE GUITAR No 61

# GERMAN MARCH.

FOR GUITAR AND PIANO

To

COMPOSED BY

MISS FLORENCE POND.

MADAME SIDNEY PRATTEN.

Tune the Guitar thus.\*

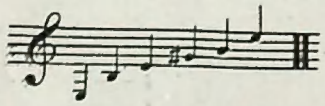

Moderato.

GUITAR.

\* N. B. To play with the PIANO, tune the Guitar to the notes marked in the Pianoforte Copy, a note lower, to prevent the strings breaking.

2

GUITAR.

3  
GUITAR.

CADENZA.

This is a guitar sheet music score for a piece titled "Duet, German March". The music is written on a single treble clef staff with a key signature of two sharps (F# and C#) and a 3/4 time signature. The score consists of eight lines of music. The first line contains the main melody with various fret numbers (0, 2, 1, 3) and a 3-measure rest. The second line features a "5 barre" indicated by a dashed line and includes a double bar line. The third line also has a "5 barre" and contains several chords circled in ovals. The fourth, fifth, sixth, and seventh lines continue with a series of chords, many of which are circled in ovals. The eighth line is labeled "harmonics." and includes specific fret numbers (7, 5, 7, 12) above the notes. The piece concludes with a double bar line and a final chord circled in an oval.

rcma 25735

D3467a

Tune the Guitar to the following notes of the Piano.

Silver Strings. Gut Str:

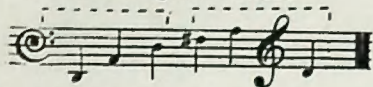

# GERMAN MARCH.

I

DUET FOR GUITAR AND PIANO.

To

MISS FLORENCE POND.

COMPOSED BY

M<sup>me</sup> SIDNEY PRATTEN.

Moderato. *Guitar.*

PIANO. *legato.* *staccato.*

*p* 4 1 + 1

*legato.*

*staccato.*

*legato dolce.*

*gva*

*gva*

*legato.*

*stacc:*

The third system shows a change in articulation. The right hand part is marked 'legato.' and the left hand part is marked 'stacc:'. The music consists of a simple harmonic accompaniment in both hands.

The fourth system continues the accompaniment with a steady rhythm in both hands.

The fifth system concludes the piece with a final chord in both hands. A double bar line is present at the end of the system.

PIANO.

3

Guitar.

*cresc: rall:* -----

Guitar.

Cadenza.

*legato dolce.*

*grv*

PIANO.

5

*grca*

