

UNIVERSAL
LIBRARY



129 765

UNIVERSAL
LIBRARY

GIBRALTER
BOOK
BUCKRAM



“For Library Work
of Durability”



SIEGBERT BOOK CLOTH CORPORATION
Manufacturers for Nineteen Years
NEW YORK

BOARDS AND PAPER

For

LIBRARY BINDING

FALLS NO. 1 TAR BOARD.

FOR EXTRA BINDING.

YORK BINDERS' BOARD.

A VERY SMOOTH, RIGID BOARD.

Highly Recommended for Binding Books That Must Endure Constant Use.

WE CARRY A COMPLETE STOCK OF PRESS, CHIP, NEWS, FIBRE, PASTED CHIP AND VARIOUS SPECIAL BOARDS.

OLD "HICK" RED ROPE COVER PAPER.

SHEETS AND ROLLS.

BROTHER JONATHAN FLEXIBLE PAPERS.

RED—GRAY—BLACK.

BROTHER JONATHAN BACK LINING PAPER.

SHEETS AND ROLLS.

SPECIAL PAPERS.

Your Inquiries for Any Kind of Board or Paper Will Receive Our Prompt Attention.

C. B. HEWITT & BROTHERS

INCORPORATED

23-25 GREENE STREET

NEW YORK

It's "Rough Going" In Reading Room and Open Shelves



This photograph might well have been taken in any library. It illustrates the severe treatment that books are subjected to, and also the urgent need for a cover material that will stand this abuse.

*unless—
your books
are bound in*
**LIBRARY
FABRIKOID**

BINDING inspectors know only too well what a hard life library books lead! Misuse and abuse in reading rooms . . . rough handling at open shelves . . . such treatment by patrons prematurely shortens the life of library books.

However, there is a way for you to lengthen the life of your book coverings—even under the severest conditions. It is through the use of a sturdy and beautiful new binding material that defies wear and tear. Its name is du Pont Library Fabrikoid. Impregnated with pyroxylin, the same basic substance as that contained in the famous du Pont Duco, Library Fabrikoid is durable, washable and waterproof. It contains no filler to fall out. It is even insect and vermin-proof.

Library Fabrikoid is extremely good looking, too. You can get practically any decorative effect you desire with it. Let us send you further information and samples, so that you may prove these facts for yourself.

E. I. DU PONT DE NEMOURS & CO., Inc., Newburgh, N. Y.
Canadian subscribers address: Canadian Industries, Limited,
Fabrikoid Division, New Toronto, Ontario, Canada



Library

FABRIKOID

HOLLISTON BOOK CLOTHS

for re-binding Library Books

Your choice
of three
outstanding
cloths

LIBRARY BUCKRAM is the strongest of all Holliston Book Cloths and has been the favorite re-binding material for library books for many years. Available in new bright colors.

MARBLEX—the most beautiful of all cover materials. A new-fashioned book cloth which gives beauty, good taste, and smart style to the most humble library book. Sturdy Buckram construction.

DREADNAUGHT CLOTH is a superior covering material. It is water-proof, bug-proof and mildew-proof. Recommended for library books—especially those books intended for use in tropical and sub-tropical climates.

THE HOLLISTON MILLS, INC., NORWOOD, MASS.

BOSTON

NEW YORK

CHICAGO

ST. LOUIS

PHILADELPHIA

GAYLORD SERVICE

Prompt, intelligent, friendly service, together with honest values and highest quality merchandise, insure genuine satisfaction.

This statement is borne out by the continued patronage of our many customers.



GAYLORD BROS., INC.

LIBRARY EQUIPMENT

STOCKTON, CALIF.

:-:

:-:

SYRACUSE, N. Y.

Equipped to Serve



View of Our Bindery at East Cleveland, O.

With complete and up-to-date binderies now located at six strategic points in the East-of-the-Mississippi-River country, we can offer our services as specialists in library binding to an increased number of libraries, schools and colleges.

In each of our six plants we have built up a well-trained staff thoroughly familiar with our special binding methods, our careful workmanship and our ideals of service.

We shall be glad to answer inquiries and quote prices through any of our branches listed below.

THE NATIONAL LIBRARY BINDERY COMPANY

271 Park Street
West Springfield, Mass.

1766 East 133rd St.
East Cleveland, Ohio.

224 North 15th St.
Philadelphia, Pa.

546 South Meridian St.
Indianapolis, Ind.

311-319 Spring St., N. W.
Atlanta, Ga.

1 Junius Street
Brooklyn, N. Y.

Mailing Lists of Book Distributors

guaranteed lists revised frequently—your postage back on all envelopes returned undelivered

BOOK TRADE

400—College Bookstores	\$5.00
1000—Antiquarian Book Dealers	15.00
750—Rare Book Dealers only	12.00
6000—Booksellers—geographically arranged .	35.00
1500—Selected Booksellers	15.00
2800—Rental Libraries	20.00
Any state or section general list	\$7.00 per M.

LIBRARIES

6000 Public, geographically by states	\$35.00
2000 Educational (College and University)	12.00
2700 Educational (High Schools)	16.00
800 Business or Special Libraries	6.00
1500 Selected Public Library List	15.00

Prices—are for running these names from Addressograph on your envelopes or on cards.

We will insert and mail at 75 cents per operation per M.

R. R. Bowker Co.

62 West 45th Street

New York

OUR LIBRARY DEPARTMENT

with its many years of experience, together with our unsurpassed stock of books of all publishers, combine to make a library service of unequalled efficiency.

Public Libraries, Schools, Colleges and Universities

have their book orders handled intelligently, expeditiously and accurately by us, and find our prices satisfactory. We solicit correspondence from librarians not acquainted with our facilities.

A. C. McCLURG & CO.

Wholesale Book Dealers Specializing in
Service to Schools, Colleges and Libraries

333 EAST ONTARIO STREET, CHICAGO

THE AMERICAN LIBRARY DIRECTORY

THE AMERICAN
LIBRARY DIRECTORY
1930

A CLASSIFIED LIST OF 12,480 LIBRARIES
WITH NAMES OF LIBRARIANS
AND STATISTICAL DATA

COMPILED UNDER THE
DIRECTION OF R. R. BOWKER
BY KARL BROWN

NEW YORK
R. R. BOWKER CO.
LONDON: DAVID H. BOND
1930

■

COPYRIGHT, 1930
by
R. R. BOWKER COMPANY
Reference

*Printed in the United States of America
by The Rider Press, 424 West 33d Street, New York City*

■

FOREWORD

The AMERICAN LIBRARY DIRECTORY has again been revised throughout for 1930 and is expanded, both by the number of libraries added and in the information given about them. Libraries within the United States have been classified in the following categories: (1) Public Libraries, (2) Federal Libraries, State Libraries, and Federal and State Institution Libraries, (3) Libraries of the United States Territories and Dependencies, (4) Educational and Professional Libraries, (5) High School Libraries, and (6) Business and Other Special Libraries. Following these sections are (7) Libraries of Canada and lists of Library Organizations and Library Schools.

(1) **Public Libraries.** This section includes both tax-supported libraries and those maintained by organizations for the free use of the public; general reference libraries, such as the John Crerar Library in Chicago, which are open to the public; subscription libraries; society libraries, of which the Boston Athenæum is an example; and the few remaining mercantile libraries. Entries for private collections available for use by scholars for specific research, such as the Huntington Library in San Marino, California, and the J. Pierpont Morgan Library in New York, are transferred to the Educational and Professional Libraries section, since their nature seems to determine their placement more than does their availability. A new small class added consists of outstanding branch libraries of county library systems. The governmental libraries in Washington, D. C., have been placed under a new heading, the short phrase for which is Federal and State Libraries.

The arrangement, as in the 1927 DIRECTORY, is alphabetical, first by state and thereunder by city and town. The alphabetical order follows that used in the "Official Postal Guide"—that is, a strictly alphabetical order, with the exception of *Mc* which precedes *Ma*. The form of name of the town or city also generally follows that used in the "Guide." After the name of the place is given population. So far as obtainable, these figures have been taken from the preliminary reports of the 1930 census. If new figures were not available, estimated populations or figures from a 1925 state census, where one was taken, or from the 1920 federal census are given. Estimated populations are indicated by an asterisk (*); older census figures are followed by a date in parenthesis.

No references are made from the name of the library except in the case of county libraries; a *See* reference under the name of the county indicates the location of the library. Under the entry for the county library will be found county population, taken from one of the sources mentioned.

Each list is headed by the state library commission or its equivalent, if there be such, and by the state library if it contains a general collection of books. Statistical data is given in the entry under the name of the city in which the library is located. Strictly state law libraries are to be found in the Federal and State Libraries list.

While the list is much expanded by the addition of libraries and the inclusion of more statistical data, there has been exercised some selection. Very small libraries in very small communities, about which nothing was known, have been excluded. The general standard for inclusion of statistical information has been that the library has a librarian and an income of at least \$500, with a minimum book expenditure of \$100. If below this standard, the library was omitted or is represented by the name of the library only. However, this standard could not justly be maintained in all cases; any single criterion worked hardship on a representative showing in some states. If a library seemed vigorous, it was sometimes included, even if it failed to meet some part of the standard.

The statistical information is detailed and somewhat expanded over that given in the 1927 *DIRECTORY*. The earlier features of indicating date of establishment and, by a parenthetical *C*, a Carnegie library, is retained and extended. Beneath the name of the library will be found the name of the librarian and the names or number of department heads where it has seemed practical to give them. The number of branches is also given. The older statistical features of number of volumes, total income or expenditure, and expenditures for books and periodicals remain. Circulation has been added, thus rounding out a general report for the library. Statistics reported are generally for the last fiscal year, though in some instances the latest accession number was sent for the number of volumes, the year's circulation covered the last twelve months, and estimates were given for revenue and expenditures for a year not yet completed. It has not seemed necessary to indicate these variations. In the few cases where recent information was not supplied, the name of the library has been retained if it met the general standard, with the name of librarian and data to indicate its size.

(2) **Federal and State Libraries.** This list is new to the *DIRECTORY*. While in a sense, the Library of Congress and the federal departmental libraries and state law libraries are public libraries, and while, certainly, they are professional libraries, they obviously have characteristics which set them apart. This list seemed advisable, also, because there were other groups which might be included under such a heading—state libraries that are devoted to law and legislative matters and a rather large group of libraries connected with federal and state institutions which had previously been relegated to a miscellaneous group. While the present list is still “miscellaneous,” it does serve its purpose of bringing together an important group of libraries supported from various governmental sources.

(3) **Libraries in the U. S. Territories and Dependencies.** This section has been moved forward in location because it seems logically to follow federal libraries, since there are some governmental libraries in the list. It includes libraries in the outlying regions over which the United States has jurisdiction, so far as these have reported in response to inquiries. No attempt has been made to include in other sections the few libraries of special character scattered throughout these regions; they are all grouped here in one section.

(4) **Educational and Professional Libraries.** This section includes the libraries of universities, colleges, and normal schools, and separate junior colleges but not high school libraries; law, medical, theological and other special schools; professional societies, as the American Bar Association and the New York Academy of Medicine; art museums, historical societies, and cognate organizations. It also includes, as before indicated, private collections for restricted use by a defined public, and a very few of the libraries before listed as special libraries which requested transfer to this section. Professional schools which are attached to universities have been entered in this division under the university rather than in the list of special libraries. There is no substantial growth in this list, other than that the statistical information is more nearly complete.

(5) **High School Libraries.** This section is the most greatly changed of all. It includes public high school libraries and those of “prep” schools and academies of high school grade, and libraries which jointly serve high school and junior college. The increase in the number of high school libraries is astonishing. As standards vary from state to state, no criterion for inclusion could be worked out. This list may fairly claim to be “representative” if by no means complete. Those included are all functioning and growing, the majority of them having full-time, professionally trained, librarians or at least teacher-librarians.

(6) **Business and Other Special Libraries.** This section, as its title indicates, has been limited to libraries connected with business concerns or cognate organizations, including those serving special groups, such as clubs. The libraries of professional schools and associations, sometimes classed with special libraries, will be found in the Educational and Professional Libraries section.

(7) **Libraries of Canada.** In this section will be found a revised and somewhat expanded list of libraries given in the 1927 DIRECTORY. Those of each province, of whatever character, have been included in a single alphabet under the name of the province.

Special Collections. There were so few changes in Special Collections indicated in the reports that it has not seemed necessary to repeat this information. If no changes were reported, the fact is indicated by "SPEC. COLLS: See 1928 Supplement," that volume being still in print. Note, however, has been made in this present DIRECTORY of new libraries with collections, new collections in libraries before reported, and deletions or changes as directed in the reports.

Library Organizations and Schools. These lists vary in their organization and natures from those of the 1927 DIRECTORY.

The classified lists of library organizations have been arranged in a single alphabet, thus making the section simpler to use. It includes national, regional and local library organizations in the United States, Canada, and the Possessions. The officers listed are incumbents for the current year. A few clubs which have been reported dormant have been dropped.

Data about the library schools is not so elaborate as it was in the DIRECTORY for 1927. Much of the detailed information to be found in that volume is still useful, but a late catalog from the school itself will be more dependable. This present list is arranged according to a short title, in italics, by which the library school is ordinarily known, followed by the official title of the school with the date of organization and location. The information given in the present DIRECTORY consists of the name of the active administrator of the library school and such essentials as minimum requirements for admission, nature of the courses offered, and kind of degree or certificate granted. There is no indication as to whether the school is accredited or not by the Board of Education for Librarianship of the American Library Association; an official list of accredited and provisionally accredited library schools may be obtained from the Association. Information has been taken from the list for the DIRECTORY.

Notes of omissions and errors are invited. All reports have been carefully checked, but a volume of such elaborate detail can merely aspire to perfection. It is hoped that none of the defects will prove embarrassing. Special thanks are due to most state commissions and state libraries for their generous help in supplying information about the libraries of their states, and to officials of such organizations as the American Library Association and the Special Library Associations for their cordial cooperation.

K. B.

CONTENTS

	Page
PUBLIC LIBRARIES	17
Including tax-supported libraries and others maintained for the free use of the public, state libraries and state library commissions, general reference libraries, subscription and society libraries, etc.—5,364 libraries.	
FEDERAL LIBRARIES, STATE LIBRARIES, AND INSTITUTION LIBRARIES	245
Including the Library of Congress, state libraries, federal and state departmental libraries, and libraries of federal and state institutions—371 libraries.	
LIBRARIES IN U. S. TERRITORIES AND DEPENDENCIES	265
Including all types of libraries—41 libraries.	
EDUCATIONAL AND PROFESSIONAL LIBRARIES	269
Including libraries of universities, colleges, normal schools, and other professional schools; also professional societies, professional collections in hospitals, museums, and cognate institutions; and scholarly collections available for restricted use—2,155 libraries.	
HIGH SCHOOL LIBRARIES	355
Including, also, libraries of preparatory schools and academies of similar grade and those of junior colleges joined with high school libraries—2,890 libraries.	
BUSINESS AND OTHER SPECIAL LIBRARIES	455
Including libraries connected with firms and business organizations, commercial associations, and clubs and societies—1,219 libraries.	
LIBRARIES OF CANADA AND NEWFOUNDLAND	499
Including all types of libraries—440 libraries.	
LIBRARY ORGANIZATIONS	517
An alphabetical list of national, regional, state and provincial associations, and local library clubs in the United States and Canada—111 entries.	
LIBRARY SCHOOLS	525
In the United States and Canada—31 entries.	

■

**PUBLIC LIBRARIES
IN THE UNITED STATES**

■

Public Libraries in the United States

This list includes, in addition to tax-supported libraries and others maintained by organizations for the general use of the public, semi-public libraries of which general use is permitted with restrictions. Libraries are alphabeted under each state by the name of the city or town, and each state list is headed by the name of the library commission or comparable agency, and of the state library if it contains a general collection of books; otherwise, it will be found in the list of Federal and State Libraries.

Population figures are from the 1930 census, so far as they have been obtainable from the United States Bureau of the Census; the remainder are taken from the 1920 federal census, the 1925 state census (in some states, indicated by a date in parenthesis) or the latest estimated population, marked with an (*). Library statistics are, for the most part, for the last fiscal year of the library; otherwise, the most recent available. The Foreword contains a further note on this statistical information.

ALABAMA

Alabama Department of Archives and History; Mrs. Marie B. Owen, Director, Montgomery

Alabama City—5,432 (1920)

NICHOLS MEMORIAL LIBRARY
George Gritman

Andalusia—5,154

COVINGTON COUNTY FREE PUBLIC LIBRARY
Mrs Oscar M. Dugger
2,200 v.; circ 1,200 Bks., per., \$125
County pop. 41,468

Anniston—22,333

CARNEGIE LIBRARY
Mildred Goodrich
15,650 v.; circ. 59,248. Inc. \$4,800; bks., per., \$1,261
Serves Calhoun County (pop. 55,582)

Athens—4,429

PUBLIC LIBRARY
Bessie Sykes
3,000 v.; circ. 10,991. Inc. \$843; bks., per., \$398

Atmore—3,034

PUBLIC LIBRARY
Elsie Shott
2,051 v.

Bay Minette—1,000

PUBLIC LIBRARY
Mrs. T J. Gilmer, Pres.

Bessemer—20,695

CARNEGIE LIBRARY
Mrs. W. T. Warlick
7,042 v.; circ. 37,278. Inc. \$1,500; bks., per., \$600

Birmingham—257,657

PUBLIC LIBRARY, 1909
Director—Lila May Chapman

Birmingham—Continued

Catalogue—Kathleen Thompson
Children's—Nancy Boyd
Reference—Mrs. Caroline P. Engstfeld
Technical—D. Ashley Hooker
Order—Lillian Powell
Adult Education—Ora I. Smith
Periodical—Virginia Dickinson
Circulation—Frances Partlow
Popular Literature—Margaret Fell Johnson
Southern History—Jessie Ham
Museum—Harry E. Wheeler
BRANCHES: 10 (3 Carnegie)
169,618 v.; circ. 1,205,872. Inc. \$176,403;
bks., per., \$35,984
SPEC. COLLS. See 1928 Supplement
—Jefferson County Free Library
(Department): 102 stations; circ. 135,471
(co. pop. 429,301)

Calhoun County Library. See Carnegie Library, Anniston

Covington County Free Public Library. See Andalusia

Decatur—15,590

CARNEGIE LIBRARY
Louise Leadingham
4,445 v. Inc. \$1,000

Enterprise—3,704

ENTERPRISE LIBRARY ASSOCIATION
Sue Mizelle

Eufaula—5,195

CARNEGIE LIBRARY
Jennie McRae
7,300 v. Inc. \$650; bks., per., \$162

Fairfield—11,043

FAIRFIELD LIBRARY ASSOCIATION
Mrs. Margaret Davis
2,407 v.; circ. 10,000. Inc. \$2,000; bks., per., \$1,000

ALABAMA—Continued

- Fairhope—853 (1920)**
PUBLIC LIBRARY
Mrs. Mary Heath Lee
10,000 v.; circ. 11,815. Inc. \$1,223; bks., per., \$248
- Florence—11,733**
SOUTHERN LIBRARY
Mrs. W. B. Ragsdale
10,000 v. Inc. \$350; bks., per., \$180
- Gadsden—24,032**
PUBLIC LIBRARY (C)
Lena Martin
11,219 v.; circ. 49,719. Inc. \$3,729; bks., per., \$1,376
- Geneva—1,581 (1920)**
PUBLIC LIBRARY
- Greensboro—1,794**
PUBLIC LIBRARY
- Huntsville—11,523**
CARNEGIE LIBRARY
M. P. Darwin
12,300 v.; circ. 28,171. Inc. \$3,666; bks., per., \$972
- Jasper—5,278**
WALKER COUNTY LIBRARY
Marianna Martin
- Jefferson County Free Library.** *See* Public Library, Birmingham
- Leeds—2,529**
BRANCH OF JEFFERSON COUNTY FREE LIBRARY
(Public Library, Birmingham)
900 v.; circ. 11,536
- Livingston—1,072**
PUBLIC LIBRARY
- Mobile—68,277**
FREE PUBLIC LIBRARY, 1928
Mrs. Emma C. Harris
20,000 v.; circ. 173,269. Inc. \$15,000; bks., per., \$3,280
- Montgomery—66,075**
MONTGOMERY LIBRARY ASSOCIATION (C)
Laura M. Elmore
10,075 v. Inc. \$5,000
STATE DEPARTMENT OF ARCHIVES AND HISTORY
Mrs. Marie Bankhead Owen, Director
200,000 v.
SPEC. COLLS: *See* 1928 Supplement
- Oxford—1,213**
PUBLIC LIBRARY
- Selma—18,004**
CARNEGIE LIBRARY OF SELMA
Bettie Keith

Selma—Continued

- 12,545 v.; circ. 50,177. Inc. \$4,918; bks., per., \$1,307
- Talladega—7,595**
PUBLIC LIBRARY (C)
Mrs. L. B. Groce
18,251 v.; circ. 40,656. Inc. \$2,900, bks., per., \$753
SPEC. COLLS: Alabama
Serves Talladega County (pop. 45,251)
- Talladega County.** *See* Public Library, Talladega
- Troy—6,798**
CARNEGIE LIBRARY
- Tuscaloosa—20,610**
TUSCALOOSA COUNTY LIBRARY
Mrs. Lucy Cowan Pou
14,000 v.; circ. 98,246. Inc. \$2,555; bks., per., \$900
County pop. 64,718
- Tuscaloosa County Library.** *See* Tuscaloosa
- Tuscumbia—4,529**
HELEN KELLER LIBRARY ASSOCIATION
- Union Springs—4,125 (1920)**
UNION SPRINGS LIBRARY (C)
Callie Pickett
5,300 v.; circ. 7,378. Inc. \$1,000; bks., per., \$224
- Uniontown—1,424**
FERDINAND MEYER MEMORIAL LIBRARY
- Walker County Library.** *See* Jasper
- ARIZONA**
- State Law and Legislative Reference Library, Phoenix; Con P. Cronin, Librarian
- Bisbee—8,119**
COPPER QUEEN LIBRARY
Mrs. M. L. Bowers
10,090 v.; circ. 29,920
- Clifton—1,324**
READING ROOM
- Coconino County.** *See* Public Library, Flagstaff
- Douglas—9,878**
COPPER QUEEN LIBRARY
Margaret C. Thompson
11,544 v.; circ. 43,379. Inc. \$1,217; bks., per., \$1,000
- Flagstaff—3,881**
PUBLIC LIBRARY
Mrs. Lucina De Vaney
6,000 v.; circ. 24,500. Inc. \$4,500; bks., per., \$1,800
Serves Coconino County (pop. 31,010)

ARIZONA—Continued

- Glendale—3,663**
 GLENDALE LIBRARY
 Mrs. Margaret McGowan
 5,000 v. Inc. \$750
- Globe—7,044 (1920)**
 OLD DOMINION COPPER COMPANY LIBRARY
 Mrs. O. J. Tuschka
 6,600 v.; circ. 27,840
 SPEC. COLLS.: See 1928 Supplement
- Jerome—4,030 (1920)**
 PUBLIC LIBRARY
 Mrs. Annie G. Minhinnick
 8,150 v.; circ. 16,803. Bks, per, \$700
- Kingman**
 PUBLIC LIBRARY
- Maricopa County Free Library.** See Phoenix
- Mesa—3,036 (1920)**
 PUBLIC LIBRARY, 1920
 Gladys Raverty
 1,800 v. Inc. \$2,800; bks., per. \$1,500
- Morenci**
 PUBLIC LIBRARY, Y. M. C. A.
- Nogales—6,001**
 PUBLIC LIBRARY
 Eleanor C. Davis
 7,000 v.; circ. 20,000. Inc. \$2,300; bks., per. \$650
- Pearce**
 COMMUNITY CLUB LIBRARY
- Phoenix—47,950**
 ARIZONA STATE LAW AND LEGISLATIVE REFERENCE LIBRARY
 Con P. Cronin
 193,000 v. (excl. fiction). Inc. \$14,400; bks, per., \$7,200
- MARICOPA COUNTY FREE LIBRARY**
 Mrs. Evangeline S. Berryman
 PUBLIC LIBRARY
 Mrs. Effie J. Carmichael
 52,397 v.; circ. 275,000. Inc. \$36,500; bks., per., \$10,500
 SPEC. COLLS.: See 1928 Supplement
- Prescott—5,010 (1920)**
 PUBLIC LIBRARY (C)
 Mrs. Bessie H. Bork
 15,000 v.; circ. 30,574. Inc. \$2,000; bks., per., \$150
- Safford—2,033**
 SAFFORD LIBRARY
 Mrs. R. Y. Gearhart
 2,000 v.; circ. 5,200. Bks, per, \$100
- Saint Johns**
 PUBLIC LIBRARY
- Tombstone—1,178 (1920)**
 COMMUNITY CLUB LIBRARY
 Mrs. Stinson

- Tucson—32,198**
 CARNEGIE FREE LIBRARY
 Mrs. J. B. Breathitt
 35,000 v.
- Wickenburg—734**
 PUBLIC LIBRARY
- Willcox—804**
 PUBLIC LIBRARY
- Williams—2,164**
 PUBLIC LIBRARY
 Mrs. Gunther
- Winkelman—732**
 PUBLIC LIBRARY
- Yuma—4,765**
 CARNEGIE LIBRARY
 Mrs. Addie Ingalls Kline
 10,000 v.; circ. 36,088. Inc. \$5,000; bks., per., \$750 (est.)

ARKANSAS

- Arkansas Free Library Service Bureau,**
 State Department of Education, Little Rock:
 Christine Sanders, Librarian
 State Library, Little Rock: J. B. Higgins,
 Librarian
- Arkadelphia—3,374**
 PUBLIC LIBRARY
 Mrs. George D. Dews
 4,500 v.; circ. 10,000. Bks., per., \$208
- Blytheville—10,095**
 PUBLIC LIBRARY
 Mrs. J. D. Swift
 6,425 v.
- Camden—7,258**
 INGHAM LIBRARY
 Blanche Jackson
 8,000 v.; circ. 8,700. Bks, per, \$140
- Clarendon—2,148**
 PUBLIC LIBRARY
- El Dorado—16,420**
 LIBRARY ASSOCIATION
 W. L. Shide
 8,649 v.; circ. 37,000. Inc. \$3,466; bks., per., \$1,600
- Eureka Springs—2,258**
 PUBLIC LIBRARY (C)
- Fayetteville—7,387**
 PUBLIC LIBRARY
 Lila G. Rollston
 9,817 v.; circ. 22,972. Inc. \$2,200; bks., per., \$534
- Forrest City—3,377 (1920)**
 PUBLIC LIBRARY
 Mrs. C. D. Buford
 3,553 v.; circ. 13,388. Inc. \$1,381; bks., per., \$596

ARKANSAS—Continued

- Fort Smith—31,434**
 CARNEGIE CITY LIBRARY
 Mrs. K. L. Pardew
 19,977 v Inc. \$5,400; bks., per., \$2,000
- Harrison—3,623**
 PUBLIC LIBRARY
- Helena—6,879**
 PUBLIC LIBRARY
 Lucy A. Sanders
 10,800 v, circ. 36,880. Inc. \$4,068 (est),
 bks., per., \$1,077
- Hope—6,004**
 PUBLIC LIBRARY
- Hot Springs—20,115**
 PUBLIC LIBRARY
- Jefferson County Public Library. See Pine Bluff**
- Jonesboro—10,309**
 CIVIC LEAGUE LIBRARY
 Mrs. Mary Neely
 3,260 v; circ. 8,293. Bks., per., \$102
- Lake Village—1,585**
 GATEWOOD MEMORIAL LIBRARY
 Alice K. Craig
 750 v., circ. 1,200 Bks., per., \$200
- Little Rock—81,657**
 ARKANSAS HISTORY COMMISSION
 Dallas H Herndon
 25,000 v
 ARKANSAS STATE DEPARTMENT OF EDUCATION,
 FREE LIBRARY SERVICE BUREAU
 Christine Sanders
 5,591 v. Inc. \$7,500, bks., per., \$1,500
 PUBLIC LIBRARY
 Vera J Snook
 BRANCHES: 1 (negro)
 49,000 v.; circ. 260,200. Inc. \$21,000; bks.,
 per., \$5,300
 SPEC. COLL: See 1928 Supplement
 Serves Pulaski County (pop. 137,495)
 STATE LIBRARY
 J. B. Higgins
 90,000 v.
- Magnolia—2,989**
 PUBLIC LIBRARY
- Marianna—3,895 (1920)**
 PUBLIC LIBRARY
- Marion County Library. See Yellville**
- Marvell—781 (1920)**
 MARVEL LIBRARY
- Mena—3,102**
 PUBLIC LIBRARY
- Morrilton—3,858**
 PUBLIC LIBRARY (C)
 Mrs. E. A. Moose
 12,381 v.; circ. 18,234. Inc. \$1,700; bks.,
 per., \$459
- Pine Bluff—20,762**
 PINE BLUFF AND JEFFERSON COUNTY PUBLIC
 LIBRARY
 Mrs. Carroll W Bishop
 STATIONS: 38 (co. pop. 64,154)
 31,942 v.; circ. 90,000 Inc. \$6,536; bks.,
 per., \$1,710
- Pulaski County. See Public Library, Little Rock**
- Russellville—4,505 (1920)**
 PUBLIC LIBRARY
 Mrs M C Hickman
 3,500 v.; circ 6,044. Inc \$939; bks., per.,
 \$487
- Searcy—3,361**
 PUBLIC LIBRARY
- Springdale—2,763**
 PUBLIC LIBRARY
- Sulphur Springs—470 (1920)**
 PUBLIC LIBRARY
- Texarkana—10,726**
 PUBLIC LIBRARY
 Elizabeth Hull
 5,555 v., circ. 30,739 Inc. \$5,583; bks., per.,
 \$745
- Van Buren—5,182**
 WOMAN'S LIBRARY CLUB
- Waldron—918 (1920)**
 WALDRON LIBRARY
- Yellville—478**
 MARION COUNTY LIBRARY
 Mina Floyd
 500 v. (co. pop. 8,876)

CALIFORNIA

- California State Library, Sacramento: State Librarian**
- Alameda—34,392**
 FREE LIBRARY (C)
 Jane Isabel Curtis
 BRANCHES: 1
 77,680 v.; circ. 332,422. Inc. \$40,922; bks.,
 per., \$7,844
 SPEC. COLL: See 1928 Supplement
- Alameda County Free Library. See Oakland**
- Alhambra—29,551**
 PUBLIC LIBRARY
 Marian P. Greene
 34,643 v.; circ. 287,743. Inc. \$33,375; bks.,
 per., \$7,235

CALIFORNIA—Continued

Altadena

ALTADENA BRANCH of Los Angeles County
Free Library (Los Angeles)
Alma M. Brown
3,198 v.; circ 25,681

Alturas—2,338

ALTURAS PUBLIC LIBRARY
Anna L. Williams
(Included in Modoc County Library statistics)
MODOC COUNTY FREE PUBLIC LIBRARY, 1916
(C)
Anna L. Williams
BRANCHES: 37 (co. pop. 8,038)
17,392 v.; circ. 13,275. Inc. \$5,707; bks.,
per., \$3,745

Amador County Free Library. See Jackson

Anaheim—10,817

PUBLIC LIBRARY (C)
J. Elizabeth Calnon
13,440 v.; circ. 115,384. Inc \$19,160; bks.,
per., \$4,500

Arcadia—5,201

FREE PUBLIC LIBRARY
Mrs. Jessie F. Treen
5,000 v.; circ. 25,110. Inc. \$3,345; bks., per.,
\$981

Auburn—2,656

FREE PUBLIC LIBRARY (C)
Mrs. Madeline Kriechbaum
10,209 v.; circ. 14,895. Exp. \$2,165; bks.,
per., \$325

Avalon (Catalina Island)—568 (1920)

AVALON BRANCH of Los Angeles County
Free Library (Los Angeles)
Mrs Cora E. Greeley
3,315 v.; circ. 21,146

Azusa—4,803

PUBLIC LIBRARY (C)
Mrs. Mary Y. Bonner
7,814 v.; circ. 34,978. Inc. \$3,815; bks., per.,
\$721

Bakersfield—26,179

KERN COUNTY FREE LIBRARY
Mrs. Julia G. Babcock
BRANCHES: 194 (co. pop. 82,219). DEPT.
HEADS: 5
230,000 v.; circ. 509,497. Inc. \$156,032; bks.,
per., \$27,017

Baldwin Park

BALDWIN PARK BRANCH of Los Angeles
County Free Library (Los Angeles)
Rubie McClintock
2,801 v.; circ. 29,378

Banning—2,750

BANNING UNION DISTRICT LIBRARY
Helen B. Hummer
9,935 v.; circ. 21,164. Exp. \$2,190; bks.,
per., \$615
(Partially served by Riverside County
Free Library)

Beaumont—1,331

BEAUMONT DISTRICT LIBRARY
Mrs. Irene E. Evans
7,094 v.; circ. 23,974. Inc. \$5,000; bks., per.,
\$850
(Partially served by Riverside County
Free Library)

Bell—7,884

BELL BRANCH of Los Angeles County Free
Library (Los Angeles)
Mrs. Mary Havener
3,578 v.; circ. 38,670

Bellflower

BELFLOWER BRANCH of Los Angeles County
Free Library (Los Angeles)
Mrs. Amy Hines
2,968 v.; circ. 34,867

Berkeley—81,543

FREE PUBLIC LIBRARY (C)
Susan T. Smith
BRANCHES: 5; 22 schools
117,007 v.; circ. 767,888. Inc. \$92,750; bks.,
per., \$17,755

Beverly Hills—17,428

PUBLIC LIBRARY, 1920
Mary Boynton
6,000 v.; circ. 50,601. Inc. \$18,000; bks.,
per., \$5,500 (6 mos.)

Biggs—683 (1920)

PUBLIC LIBRARY
Mrs. C. P. Gibson
553 v.; circ. 6,558. Inc. \$857; bks., per., \$37

Blythe—1,159

FREE PUBLIC LIBRARY

Brawley—10,437

PUBLIC LIBRARY
Mrs. Amelia Waldron
3,000 v.; circ. 35,169. Inc. \$6,700; bks., per.,
\$2,400

Buena Park

BUENA PARK DISTRICT LIBRARY
Mrs. Katharine S. Berkey
3,190 v.; circ. 18,232. Inc. \$3,944; bks., per.,
\$381
SPEC. COLLS: Orange Co. History

Burbank—16,429

BURBANK BRANCH of Los Angeles County
Free Library (Los Angeles)
Mrs. Elizabeth H. Knox
9,498 v.; circ. 109,495

CALIFORNIA—Continued

Burlingame—13,055

PUBLIC LIBRARY
Irene E. Smith
19,495 v.; circ 103,850. Inc \$10,959, lks.,
per, \$2,920

Butte County Free Library. See Oroville**Calexico—6,297**

FREE PUBLIC LIBRARY (C)
Mrs Bess Wofford
9,926 v. Inc. \$6,668

Calistoga—850 (1920)

PUBLIC LIBRARY
Mrs Elizabeth C. Wright
4,388 v., circ. 11,192. Inc. \$822; bks, per,
\$330

Carmel—2,248

RALPH CHANDLER HARRISON MEMORIAL LI-
BRARY
Hortense Berry
4,934 v.; circ. 39,738. Inc. \$9,710; bks., per,
\$1,320
SPEC. COLLS: Browning
(Partially served by Monterey County
Free Library, Salinas)

Chico—7,893

PUBLIC LIBRARY (C)
Laura A. Sawyers
11,629 v.; circ. 55,307. Inc. \$8,128; bks.
per., \$1,642

Chula Vista—3,862

PUBLIC LIBRARY (C)
Mrs. Ida R. Collar
13,500 v.; circ. 59,026. Inc. \$7,105; bks.,
per, \$1,611
(Also a branch of San Diego Free County
Library)

Claremont—2,720

CLAREMONT BRANCH of Los Angeles County
Free Library (Los Angeles)
Mrs. Anna M. Robinson
4,799 v.; circ. 33,800

Cloverdale—759

FREE PUBLIC LIBRARY

Clovis—1,157 (1920)

CLOVIS BRANCH of Fresno County Free Li-
brary (Fresno)
Mrs. Bessie Rebyburn, Custodian
6,382 v.; circ 10,000. Bks., per., \$1,001

Coalinga—2,934 (1920)

COALINGA DISTRICT LIBRARY (C)
Ella Louise Smith
20,634 v.; circ. 48,476. Inc. \$20,000; bks.,
per., \$4,324

Colton—7,961

PUBLIC LIBRARY (C)
Mrs. Anna E. Spragins
12,579 v.; circ. 57,510. Inc. \$5,257; bks.,
per., \$604

Colusa—2,116

COLUSA COUNTY FREE LIBRARY
Ella Packer Morse
BRANCHES. 44 (co pop 10,257)
45,841 v.; circ 88,756 Inc. \$12,407; bks.,
per, \$5,168

FREE PUBLIC LIBRARY
Emily Howard
6,934 v ; circ. 22,777. Inc. \$1,850, bks., per.,
\$458

Colusa County Free Library. See Colusa**Compton—12,291**

COMPTON BRANCH of Los Angeles County
Free Library (Los Angeles)
Rena Hathorn
6,005 v , circ. 76,399

Concord—912 (1920)

CONCORD BRANCH of Contra Costa County
Free Library (Martinez)
Mrs. E D. Thurber
5,015 v.; circ. 20,783

Contra Costa County Free Library. See Martinez**Corning—1,357**

CARNEGIE PUBLIC LIBRARY
Mrs Phoebe D. Camp
7,500 v.; circ. 10,981. Inc. \$2,000; bks.,
per, \$500

Corona—7,019

PUBLIC LIBRARY (C)
E Leone Fink
15,494 v.; circ. 61,711. Inc. \$12,262; bks.,
per, \$1,794
(Partially served by Riverside County
Free Library)

Coronado—5,424

PUBLIC LIBRARY
Gabrielle Morton
13,408 v.; circ. 90,465. Inc. \$7,526; bks.,
per., \$1,423

Covina—2,775

PUBLIC LIBRARY (C)
Mrs. Henrietta M Faulder
12,492 v.; circ. 36,576. Inc. \$5,529; bks.,
per., \$1,193

Crescent City—1,715

PUBLIC LIBRARY
Mildred Duffy
2,167 v. Inc. \$1,720

Crockett

CROCKETT BRANCH of Contra Costa County
Free Library (Martinez)
Mrs. M. B. Maxfield
3,747 v.; circ. 28,067

CALIFORNIA—Continued

Culver City—5,591

CULVER CITY BRANCH of Los Angeles
County Free Library (Los Angeles)
Mrs. Louise Eishtadt
4,961 v.; circ. 48,171

Dinuba—2,970

DINUBA BRANCH of Tulare County Free
Library (Visalia)
Mrs. I. M. Walker, Custodian
6,697 v.; circ. 27,120

Dixon—1,000

DIXON UNION HIGH SCHOOL DISTRICT LI-
BRARY (C)
Della Eggert
5,225 v.; circ. 18,200. Inc. \$3,448; bks.,
per., \$775

Downey—5,562 (1920)

DOWNEY BRANCH of Los Angeles County
Free Library (Los Angeles)
Mrs. Hazel Koskie
3,377 v.; circ. 25,603

Downieville

SIERRA COUNTY FREE LIBRARY
BRANCHES: 20 (co. pop. 2,419)
Circ. 9,482. Exp. \$1,800
(Operated by Plumas County Free Li-
brary, Quincy)

El Cajon—469

EL CAJON BRANCH of the San Diego County
Library (San Diego)
Mrs. Isabelle Smith, Custodian
5,500 v.; circ. 20,662

El Centro—5,464 (1920)

FREE PUBLIC LIBRARY
Agnes Ferris
21,452 v.; circ. 67,909. Inc. \$13,998; bks.,
per., \$3,714
IMPERIAL COUNTY FREE LIBRARY
Dorothy Deming
BRANCHES: 75 (co. pop. 60,894). DEPT
HEADS: 2
72,265 v.; circ. 111,473. Inc. \$21,390; bks.,
per., \$6,855
SPEC. COLLS: See 1928 Supplement

El Monte—3,454

EL MONTE BRANCH of Los Angeles County
Free Library (Los Angeles)
Mrs. A. E. Croke
3,407 v.; circ. 33,631

El Segundo—3,499

EL SEGUNDO BRANCH of Los Angeles County
Free Library (Los Angeles)
Mary Halley
2,410 v.; circ. 21,470

Elsinore—1,352

PUBLIC LIBRARY
Beatrice Z. Clark
3,719 v.; circ. 12,049. Inc. \$1,625; bks., per.,
\$350
(Partially served by Riverside County
Free Library)

Escondido—3,415

PUBLIC LIBRARY (C)
Mary N. Adams
9,276 v.; circ. 36,404. Inc. \$6,251; bks., per.,
\$1,469

Etna Mills

ETNA FREE LIBRARY
Mrs. Minnie Grider
1,497 v.

Eureka—15,748

FREE LIBRARY (C)
Henry A. Kendal
18,456 v.; circ. 107,204. Inc. \$10,431; bks.,
per., \$2,559
HUMBOLDT COUNTY FREE LIBRARY
Edna D. Davis
BRANCHES: 156 (co. pop. 43,189). DEPT.
HEADS: 3
109,144 v.; circ. 214,019. Inc. \$28,689; bks.,
per., \$11,104

Exeter—2,688

EXETER BRANCH of Tulare County Free Li-
brary (Visalia)
Mrs. B. L. Marcellus
7,080 v.; circ. 26,522

Fairfield—1,008 (1920)

SOLANO COUNTY FREE LIBRARY
Clara B. Dills
BRANCHES: 60 (co. pop. 40,831)
83,791 v.; circ. 122,206. Inc. \$29,298

Ferndale—919 (1920)

FERNDALE LIBRARY (C)
Mrs. Nellie E. Winslow
2,436 v.; circ. 8,931. Inc. \$1,337; bks., per.,
\$92
(Books partially supplied by Humboldt
County Free Library)

Fort Bragg—2,616 (1920)

PUBLIC LIBRARY
Mrs. Bertie F. Wright
8,328 v.; circ. 30,116. Inc. \$2,000; bks., per.,
\$650

Fresno—52,558

FRESNO COUNTY FREE LIBRARY (C)
Librarian—Sarah E. McCardle
Branch—Hazel Manson
School—Mrs. Melissa Fuller
Order—Mrs. Florence Robinson
Catalog—Mary V. Provines
Circulation—Marie Vaughn
Juvenile—Evelyn Ross
Reference—Edith Newcomet
Repair—Mrs. Mildred Howard
Financial—Florence Brooks
BRANCHES: 243 (co. pop. 144,369)
397,232 v.; circ. 993,779. Inc. \$149,325; bks.,
per., \$40,329

CALIFORNIA—Continued

Fresno County Free Library. *See* Fresno

Fullerton—10,820

PUBLIC LIBRARY (C)
Gertrude De Gelder
17,444 v. Inc. \$15,438

Gilroy—3,461

PUBLIC LIBRARY (C)
Pearl G. Lavin
7,510 v., circ 30,982. Inc. \$3,400; bks., per., \$1,060

Glendale—62,607

FREE PUBLIC LIBRARY (C)
Mrs. Alma J. Danford
BRANCHES: 10
74,359 v.; circ 612,391. Inc. \$64,519; bks., per., \$16,197

Glendora—2,755

PUBLIC LIBRARY
Harriet Gifford
9,673 v.; circ. 19,849. Inc. \$2,290

Glenn County Library. *See* Willows

Grass Valley—4,006 (1920)

FREE PUBLIC LIBRARY (C)
Frances Doom
11,154 v.; circ. 26,107. Inc. \$4,136; bks., per., \$1,000
SPEC. COLLS: California history

Gridley—1,939

PUBLIC LIBRARY (C)
Mrs. Emma Sligar
4,456 v.; circ. 22,318. Inc. \$1,722; bks., per., \$406

Hanford—6,976

FREE PUBLIC LIBRARY (C)
Tempie S. Robinson
10,840 v.; circ. 85,078. Inc. \$10,991; bks., per., \$1,466
KINGS COUNTY FREE LIBRARY, 1912
Mrs. Harriet S. Davids
BRANCHES: 57 (co. pop. 25,275)
132,864 v.; circ. 146,711. Inc. \$27,351; bks., per., \$11,434

Hawthorne—6,574

HAWTHORNE BRANCH of Los Angeles
County Free Library (Los Angeles)
Mrs. A. H. Smithers
3,480 v.; circ. 39,975

Hayward—5,425

FREE PUBLIC LIBRARY (C)
Mrs. Elizabeth Creelman
6,228 v.; circ. 29,958. Inc. \$7,304; bks., per., \$1,594
(Partially served by Alameda County
Free Library, Oakland)

Healdsburg—2,296

CARNEGIE PUBLIC LIBRARY
Aubrey Butler
8,580 v.; circ. 25,600. Inc. \$3,094; bks., per., \$964

Hemet—2,234

FREE PUBLIC LIBRARY (C)
Mrs. Alice Caldwell Mathers
6,000 v.; circ 25,531. Inc. \$3,265; bks., per., \$224
(Partially served by Riverside County
Free Library)

Hermosa Beach—4,730

HERMOSA BEACH BRANCH of Los Angeles
County Free Library (Los Angeles)
Mrs. Fern Rhein
6,610 v.; circ. 59,278

Hollister—3,750

SAN BENITO COUNTY FREE LIBRARY
Mrs Florence W. Townsend
BRANCHES: 76 (co. pop. 11,310)
40,785 v.; circ. 34,414. Inc. \$19,113; bks., per., \$5,812

Home Gardens

HOME GARDENS BRANCH of Los Angeles
County Free Library (Los Angeles)
Mrs. Iva M. Fike
2,028 v.; circ. 24,708

Humboldt County Free Library. *See* Eureka

Huntington Beach—3,616

CARNEGIE PUBLIC LIBRARY
Mrs. Lester E. Reynolds
BRANCHES: 1
19,208 v.; circ. 35,729. Inc. \$19,288; bks., per., \$3,746

Huntington Park—24,575

HUNTINGTON PARK BRANCH of Los Angeles
County Free Library (Los Angeles)
Ann Dierker
7,807 v.; circ. 109,993

Imperial—1,885

CARNEGIE PUBLIC LIBRARY, 1908
Mrs. Jessie Hoyt Hatch
5,012 v.; circ. 8,479. Inc. \$1,507; bks., per., \$74

Imperial County Free Library. *See* El Centro

Independence

INYO COUNTY FREE LIBRARY
Anne Margrave
BRANCHES: 40 (co. pop. 6,604)
23,814 v.; circ. 49,672. Inc. \$10,057; bks., per., \$2,344

CALIFORNIA—Continued

Inglewood—19,605

INGLEWOOD BRANCH of Los Angeles County
Free Library (Los Angeles)
Mrs. Lenore Forker
8,253 v.; circ. 108,607

Inyo County Free Library. See Independence

Jackson—2,006

AMADOR COUNTY FREE LIBRARY
Henrietta G. Eudey
BRANCHES: 40 (co. pop. 8,494)
23,113 v.; circ. 46,565. Inc. \$7,627; bks.,
per., \$2,716

Kern County Free Library. See Bakersfield

King City—1,464

PUBLIC LIBRARY
Mrs. Eva L. Mansfield
1,750 v.; circ. 5,219. Inc. \$500 (est.); bks.,
per., \$90

Kings County Free Library. See Hanford

Lakeport—1,318

PUBLIC LIBRARY
Mrs. Ella M. Clark
8,715 v. Inc. \$1,760

La Mesa—2,499

LA MESA BRANCH of San Diego County
Free Library (San Diego)
3,500 v.; circ. 31,199

Larkspur—612 (1920)

PUBLIC LIBRARY
Alice deV. Cagwin
3,092 v.; circ. 8,010. Bks, per., \$945

Lassen County Free Library. See Susanville

La Verne—2,975

LA VERNE BRANCH of Los Angeles County
Free Library (Los Angeles)
Mrs. Elsie Rager
3,121 v.; circ. 20,388

Lemongrove

LEMON GROVE BRANCH of San Diego County
Free Library (San Diego)
Mrs. J. B. Hoover, Custodian
5,500 v.; circ. 21,295

Lincoln—1,325

FREE PUBLIC LIBRARY (C)
Mrs. Bertha C. Landis
7,024 v.; circ. 12,600. Inc. \$1,655; bks., per.,
\$438

Lindsay—3,881

LINDSAY BRANCH of Tulare County Free
Library (Visalia)
Mrs. W. B. Vincent
2,400 v.; circ. 29,602

Livermore—3,119

FREE LIBRARY (C)
Myrtle E. Harp
5,712 v.; circ. 21,253. Inc. \$2,608; bks., per.,
\$140
(Partially served by Alameda County
Free Library, Oakland)

Lodi—6,759

PUBLIC LIBRARY (C)
Amy L. Boynton
15,012 v.; circ. 87,959. Inc. \$13,989; bks.,
per., \$4,291

Lomita

LOMITA BRANCH of Los Angeles County
Free Library (Los Angeles)
Mrs. Edith Cline
2,656 v.; circ. 20,668

Lompoc—2,844

FREE PUBLIC LIBRARY (C)
Mrs. Stella G. White
7,554 v.; circ. 34,000. Inc. \$3,773; bks., per.,
\$440
(Partially served by County Department,
Free Public Library, Santa Barbara)

Long Beach—141,528

PUBLIC LIBRARY (C)
Librarian—Mrs. Theodora R. Brewitt
Assistant Librarian—Florence M. Freeman
Reference—Earl H. Davis
Children's Supervisor—Alice Lewis
Catalog—Gwendolen Shakeshaft
Circulation—Nellie Gish
Readers' Aid—Nora D. Hacker
Periodical—Hattie E. Marvin
Order—Elsie Potter
Adult Education—Hazel C. Zimmerman
BRANCHES: 5; 4 sub-branches; 7 stations;
22 agencies
122,727 v.; circ. 1,254,819. Inc. \$163,910;
bks., per., \$28,500

Los Angeles—1,233,561

LOS ANGELES COUNTY FREE LIBRARY, 1912
Librarian—Helen E. Vogleson
Assistant Librarian—Eleanor Stephens
Order—Rebecca S. MacNair
Branches—Eleanor Stephens
Business—Virginia Bronson
Catalog—Jeanne F. Johnson
Equipment and Transportation—James
E. Cobb
Reference—Olive M. Ryder
Shelf and Workroom—Caroline Johnston
Childrén—Claire Nolte
Schools—Irene Moulton
BRANCHES: 264 (co. pop. 2,202,131)
584,576 v.; circ. 2,400,485. Inc. \$413,494;
bks., per., \$111,359
SPEC. COLLS: California

CALIFORNIA—Continued

Los Angeles—Continued

- LOS ANGELES PUBLIC LIBRARY (C), 1874
 Librarian—Everett R. Perry
 First Assistant Librarian—Althea Warren
 Second Assistant Librarian—Helen T. Kennedy
 Adult Education—Mary Alice Boyd
 Art and Music—Gladys Caldwell
 Binding—Bessie H. Carrick
 Branches (Second Group)—Betsey M. Foye
 Branches (Stations)—Annabel Learned
 Catalogue—Frances R. Foote
 Children's Work—Eva G. Leslie
 Fiction—Rhoda Williams Marshall
 Foreign—Margaret Hickman
 History—Susanna C. Ott
 Library School—Faith E. Smith
 Literature and Philology—Katherine D. Kendig
 Municipal Reference—Josephine B. Hollingsworth
 Order—Albert C. Read
 Periodical—Blanche E. McKown
 Philosophy and Religion—Faith E. Smith
 Registration and Receiving—Blanche L. Unterkircher
 Science and Industry—Anne F. Leiden-deker
 Shelf—Hubert B. Frazier
 Sociology—Oak Amidon
 Teachers and Children—Rosemary E. Livsey
 Printed Publicity—Faith Holmes Hyers
 BRANCHES: 47 (8 Carnegie); 102 stations
 981,323 v.; circ. 8,414,009. Inc. \$1,420,307;
 salaries, \$799,693; bks., per., \$252,131
 SPEC COLLS: *Add Maps. to 1928 Supplement*

Los Angeles County Free Library. *See* Los Angeles

Los Gatos—3,168

- PUBLIC LIBRARY (C)
 Grace A. Smith
 13,175 v.; circ. 51,699. Inc. \$8,502; bks., per., \$1,045

Lynwood—7,298

- LYNWOOD BRANCH of Los Angeles County Free Library (Los Angeles)
 Edna Hawthorne
 3,807 v.; circ. 36,376

Madera—4,631

- MADERA COUNTY FREE LIBRARY
 Blanche Galloway
 BRANCHES: 70 (co. pop. 17,152)
 88,579 v.; circ. 115,646. Inc. \$26,682; bks., per., \$12,037

Madera County Free Library. *See* Madera

Marin County Free Library. *See* San Rafael

Mariposa—425 (1920)

- MARIPOSA COUNTY FREE LIBRARY (headquarters at Merced County Free Library, Merced)
 Minette L. Stoddard
 BRANCHES: 32 (co. pop. 2,530)
 4,164 v.; circ. 16,577. Inc. \$4,963; bks., per., \$2,393

Mariposa County Free Library. *See* Mariposa

Martinez—6,305

- CONTRA COSTA COUNTY FREE LIBRARY, 1913
 Mrs. Alice G. Whitbeck
 BRANCHES: 43; 63 schools (co. pop. 78,554). DEPT. HEADS: 4
 172,350 v.; circ. 18,871 (branches only)
 Inc. \$70,756; bks., per., \$27,259

Marysville—5,760

- MARYSVILLE CITY LIBRARY
 Donna Louise Burchell
 10,036 v.; circ. 46,368. Inc. \$6,869; bks., per., \$1,578

Maywood—6,778

- MAYWOOD BRANCH of Los Angeles County Free Library (Los Angeles)
 Mrs. Ada C. Hendricks
 2,426 v.; circ. 24,885

Merced—7,063

- MERCED COUNTY FREE LIBRARY
 Minette L. Stoddard
 BRANCHES: 84 (co. pop. 36,900). DEPT. HEADS: 3
 124,126 v.; circ. 242,029. Inc. \$42,192; bks., per., \$13,067
 MERCED FREE PUBLIC LIBRARY
 Minette L. Stoddard
 (Included in Merced County Library Statistics)

Merced County Free Library. *See* Merced

Mill Valley—2,554 (1920)

- PUBLIC LIBRARY, 1908 (C)
 Sybil Nye
 8,904 v.; circ. 36,002. Inc. \$4,411; bks., per., \$968

Modesto—13,847

- MCHENRY PUBLIC LIBRARY
 Bessie B. Silverthorn
 29,943 v.; circ. 180,669. Inc. \$19,812; bks., per., \$2,000
 STANISLAUS COUNTY FREE LIBRARY
 Bessie B. Silverthorn
 BRANCHES: 67 (co. pop. 56,263)
 109,535 v.; circ. 331,546. Inc. \$29,826; bks., per., \$13,900

Modoc County Free Public Library. *See* Alturas

CALIFORNIA—Continued

Monrovia—10,880

PUBLIC LIBRARY (C)
Anne L. Crews
13,760 v.; circ. 116,240. Inc. \$9,400; bks.,
per., \$3,119

Montebello—5,467

MONTEBELLO BRANCH of Los Angeles
County Free Library (Los Angeles)
Mrs. Bertha Millar
4,967 v.; circ. 49,385

Monterey—5,479 (1920)

PUBLIC LIBRARY (C)
Etta Eckhardt
BRANCHES: 1
13,479 v.; circ. 51,116 Inc. \$6,128; bks.,
per., \$1,240
SPEC. COLL.: Early California history

Monterey County Free Library. *See* Salinas

Monterey Park—6,551

MONTEREY PARK BRANCH of Los Angeles
County Free Library (Los Angeles)
Mrs. Gertrude Shearer
3,622 v.; circ. 37,940

Montrose

LA CRESCENTA BRANCH of Los Angeles
County Free Library (Los Angeles)
Mrs. Bess Anderson
2,710 v.; circ. 26,335

Mountain View—3,301

PUBLIC LIBRARY
Arthur L. Palmer
6,336 v.; circ. 22,892. Inc. \$1,925; bks., per.,
\$730

Napa—6,433

GOODMAN LIBRARY
Minnie C. Shreve
17,428 v.; circ. 59,961. Inc. \$7,660; bks.,
per., \$1,445

NAPA COUNTY FREE LIBRARY
Estella De Ford

BRANCHES: 77 (co. pop. 22,832)
17,500 v. (+ 10,000 text books); circ. 39,-
000 (v. only). Inc. \$12,685; bks., per.,
\$2,250

Napa County Free Library. *See* Napa

National City—7,286

PUBLIC LIBRARY (C)
Susie Moore
10,400 v.; circ. 68,950. Inc. \$4,965

Nevada City—1,701

FREE LIBRARY (C)
Mrs. Iva Williamson
8,843 v.; circ. 11,228. Inc. \$1,736; bks., per.,
\$329

Newport Beach—2,200

FREE PUBLIC LIBRARY
Mrs. Elizabeth B. Douglas
8,595 v.; circ. 24,715. Inc. \$4,292; bks., per.,
\$738

North Sacramento—2,093

NORTH SACRAMENTO BRANCH of Sacramento
County Free Library, 102 N. Sixth Street
Mrs. W. J. Hoskin
2,632 v.; circ. 20,137

Norwalk—3,868 (twp.—1920)

NORWALK BRANCH of Los Angeles County
Free Library (Los Angeles)
Elizabeth McCain
2,907 v.; circ. 24,661

Oakland—284,213

ALAMEDA COUNTY FREE LIBRARY, 829 Har-
rison St

Mary Barmby
BRANCHES: 95 (co. pop. 475,178)
147,854 v.; circ. 284,308. Inc. \$60,021; bks.,
per., \$22,937

OAKLAND FREE LIBRARY, 1868, 1878 (C)
Librarian—John Boynton Kaiser
Assistant Librarian—Mabel W. Thomas
Branches—Lucie C. Nye
Catalog—Edith O. Stetson
Children's Work—Nettie V. Morgan
Circulation and Registration—Barbara
Cowles
Order—Elsie Schaulfer
Reference and Documents—Mabel W.
Thomas

MAIN LIBRARY: Fourteenth and Grove
Streets

BRANCHES: 16 (4 Carnegie); 4 stations
MUSEUMS: The Oakland Public Muse-
um, Snow African Museum, Oakland.
Art Gallery, with curators directly
in charge, are under Library Board of
Directors and Librarian

167,070 v.; circ. 1,295,426. Inc. \$230,218
(library only); salaries, \$141,946 (library
only); bks., per., \$46,953
SPEC. COLLS.: *See* 1928 Supplement

Oceanside—3,509

PUBLIC LIBRARY
Edith A. Whiting
11,000 v.; circ. 33,077. Inc. \$5,500; bks.,
per., \$905

Olive View

OLIVE VIEW SANATORIUM BRANCH of Los
Angeles County Free Library (Los An-
geles)

Edith Bonesteel
3,498 v.; circ. 47,834

Ontario—13,570

PUBLIC LIBRARY
Mrs. Marie Metz
11,397 v.; circ. 100,194. Inc. \$12,203; bks.,
per., \$1,145

CALIFORNIA—Continued

Orange—8,092

PUBLIC LIBRARY (C)
Mrs. Mabel F. Faulkner
19,963 v.; circ. 113,976. Inc. \$15,109; bks.,
per., \$2,372

Orange County Free Library. *See* Santa Ana

Orland—1,195

FREE PUBLIC LIBRARY
Valerie Magnenat
1,609 v.; circ. 30,369 (incl. county bks.).
Exp. \$1,103; bks., per., \$39
(Also a branch of Glenn County Free
Library)

Oroville—3,702

BUTTE COUNTY FREE LIBRARY
Ida M. Reagan
BRANCHES: 88 (co. pop. 34,010)
68,244 v.; circ. 62,810. Inc. \$17,000; bks.,
per., \$6,000

PUBLIC LIBRARY (C)
Peggy M. Hudson
9,094 v.; circ. 58,897. Inc. \$6,581; bks., per.
\$1,596

Oxnard—6,210

PUBLIC LIBRARY (C)
Ethel Carroll
26,422 v.; circ. 139,710. Inc. \$11,323; bks.,
per., \$3,826

Pacific Grove—5,554

PUBLIC LIBRARY (C)
Jessie W. Nichols
17,990 v.; circ. 77,298. Inc. \$6,900; bks.,
per., \$1,400

Palo Alto—13,635

PUBLIC LIBRARY (part C)
Anne Hadden
BRANCHES: 1. DEPT. HEADS: 2
33,580 v.; circ. 165,987. Inc. \$28,485; bks.,
per., \$6,808

Pasadena—75,875

PUBLIC LIBRARY
Jeannette M. Drake
BRANCHES: 4. DEPT. HEADS: 7
146,722 v.; circ. 1,197,840. Inc. \$158,582.
bks., per., \$29,100
SPEC. COLL: *See* 1928 Supplement

Paso Robles—2,546

PUBLIC LIBRARY (C)
Edith Allen Phelps
9,128 v.; circ. 26,983. Inc. \$5,145; bks., per.,
\$1,415

Perris—763

PUBLIC LIBRARY

Petaluma—8,238

PUBLIC LIBRARY
Sara Frances Cassidy
18,058 v.; circ. 65,277. Inc. \$7,643; bks.,
per., \$2,285

Pittsburg—9,598

PITTSBURG BRANCH of Contra Costa County
Free Library (Martinez)
Mrs. Theresa Minaker
4,994 v.; circ. 32,536

Placencia—1,607

PLACENTIA LIBRARY DISTRICT LIBRARY
Mrs. Florence Olive Bailey
5,491 v. Inc. \$6,690

Plumas County Free Library. *See* Quincy

Pomona—20,695

PUBLIC LIBRARY (C)
Sarah M. Jacobus
65,435 v.; circ. 268,231. Inc. \$37,364; bks.,
per., \$11,079
SPEC. COLL: Local history

Porterville—4,097 (1920)

FREE PUBLIC LIBRARY (C)
Sarah Louise Templeton
12,300 v., circ. 53,391. Inc. \$5,418; bks., per.,
\$322
(Partially served by Tulare County Free
Library, Visalia)

Quincy

PLUMAS COUNTY FREE LIBRARY
Katherine R. Woods
BRANCHES: 83 (co. pop. 7,909)
36,012 v.; circ. 65,912 (Plumas County only)
Inc. \$15,831; bks., per., \$4,501
Serves Sierra County, statistics for which
are under Downieville

Red Bluff—3,517

HERBERT KRAFT FREE LIBRARY
Neva M. Reno
8,951 v.; circ. 25,669. Inc. \$3,830; bks., per.,
\$603

TEHAMA COUNTY FREE LIBRARY

Anne Bell Bailey
BRANCHES: 74 (co. pop. 13,839)
DEPT. HEADS: 3
21,092 v. (28,883 text books); circ. 55,213
(v. only). Inc. \$12,573; bks., per., \$4,267

Redding—4,188

CARNEGIE PUBLIC LIBRARY
Mrs. Lizzie B. Ross
5,795 v.; circ. 26,321. Inc. \$2,749; bks., per.,
\$774

Redlands—14,130

A. K. SMILEY PUBLIC LIBRARY
Mabel Inness
82,428 v.; circ. 217,883. Inc. \$32,420; bks.,
per., \$8,570
SPEC. COLL: *See* 1928 Supplement

CALIFORNIA—Continued

Redondo Beach—9,239

PUBLIC LIBRARY

Emma E. Catey

19,926 v.; circ. 107,974. Inc. \$5,914; bks. per., \$2,625

Redwood City—8,957

PUBLIC LIBRARY (C)

Wilhelmina Harper, Organizer

8,200 v.; circ. 47,207. Inc. \$11,460; bks. per., \$5,000

SAN MATEO COUNTY FREE LIBRARY

Mrs. Edna Holroyd Yelland

BRANCHES: 65 (co. pop. 77,135)

198,677 v.; circ. 75,000. Inc. \$28,000 (est.); bks. per., \$11,000

Reedley—2,447 (1920)

REEDLEY BRANCH of Fresno County Free Library (Fresno)

Ruth Pantajja, Custodian

6,098 v.; circ. 10,000. Bks., per., \$1,340

Richmond—19,945

PUBLIC LIBRARY

Norah McNeill

59,562 v.; circ. 285,487. Inc. \$36,866; bks. per., \$6,731

Riverside—30,654

PUBLIC LIBRARY, 1879, 1888 (C)

Charles F. Woods

134,782 v.; circ. 385,536. Inc. \$60,534; bks. per., \$12,957

SPEC. COLLS: *Add* Architecture and Design. to 1928 Supplement

RIVERSIDE COUNTY FREE LIBRARY

Charles F. Woods

BRANCHES: 86 (co. pop. 82,266)

(Statistics included with Public Library)

Riverside County Free Library. See Riverside**Rocklin—724**

FREE PUBLIC LIBRARY

Rosemead

ROSEMEAD BRANCH of Los Angeles County Free Library (Los Angeles)

Mrs. Mary A. Robinson

2,917 v.; circ. 23,016

Roseville—6,413

PUBLIC LIBRARY (C)

Georgiana R. Willits

8,215 v.; circ. 40,917. Inc. \$7,933; bks., per., \$1,623

Sacramento—93,685

CALIFORNIA STATE LIBRARY

BRANCH: SUTRO BRANCH, San Francisco

(q. v.). DEPT. HEADS: 10

285,873 v., 24,328 embossed books for blind; circ. 95,146. Inc. (1929-31), \$325,700

Sacramento—Continued

SPEC. COLLS: *Add* Law. Embossed books for the blind. Prints. to 1928 Supplement

CITY FREE LIBRARY (C)

W. F. Purnell

132,000 v.; circ. 420,183. Inc. \$52,238; bks., per., \$10,500

SPEC. COLL: *See* 1928 Supplement

SACRAMENTO COUNTY FREE LIBRARY

Cornelia D. Provines

BRANCHES: 116 (co. pop. 141,915)

108,014 v.; circ. 362,776. Inc. \$46,005; bks., per., \$17,471

Sacramento County Free Library. See Sacramento**Saint Helena—1,581**

PUBLIC LIBRARY (C)

Mrs. G. B. Anderson

6,378 v.; circ. 25,232. Inc. \$1,626; bks., per., \$500

Salinas—10,260

MONTEREY COUNTY FREE LIBRARY

Ellen B. Frink

BRANCHES: 100 (co. pop. 53,668)

90,260 v. Inc. \$25,150; bks., per., \$6,552

SPEC. COLL: *Add* Stenographs. Maps. to 1928 Supplement

PUBLIC LIBRARY AND COUNTY BRANCH of Monterey County Free Library (Salinas) (C)

Mrs. Carrie E. Striening

7,302 v.; circ. 37,376. Inc. \$2,316

San Anselmo—2,475 (1920)

FREE PUBLIC LIBRARY (C)

Belle Meagor

10,175 v.; circ. 29,936. Inc. \$3,905; bks., per., \$1,221

San Benito County Free Library. See Hollister**San Bernardino—37,453**

FREE PUBLIC LIBRARY (C)

May Coddington

37,889 v.; circ. 257,077. Inc. \$25,000; bks., per., \$5,566

SAN BERNARDINO COUNTY FREE LIBRARY

Caroline S. Waters

BRANCHES: 139 (co. pop. 133,878). DEPT.

HEADS: 33

113,594 v.; circ. 258,296. Inc. \$46,000; bks., per., \$12,021

San Bernardino County Free Library. See San Bernardino**San Diego—147,897**

LIBRARY ASSOCIATION OF LA JOLLA

Alice V. Carey

11,500 v.; circ. 56,396. Inc. \$6,558; bks., per., \$1,500

CALIFORNIA—Continued

San Diego—Continued

PUBLIC LIBRARY, 1882 (C)

Cornelia D Plaister

BRANCHES: 6 (1 Carnegie); 7 sub-branches, 8 stations DEPT HEADS: 4
136,892 v.; circ 1,291,316. Inc \$116,789;
bks., per., \$25,000 (est.)SPEC. COLL: *Add California Place Names to 1928 Supplement*

SAN DIEGO COUNTY FREE LIBRARY

Eleanor Hitt

BRANCHES: 150 (co pop. 209,477)
97,916 v.; circ 297,482. Inc. \$47,890; bks.,
per., \$13,218San Diego County Free Library. *See* San Diego

San Fernando—7,559

SAN FERNANDO BRANCH of Los Angeles
County Free Library (Los Angeles)

Mrs Mary E. Gross

4,225 v.; circ 42,352

San Francisco—637,212

CALIFORNIA STATE LIBRARY, SUTRO BRANCH
(Located in Public Library, Civic Center)

Helen M. Bruner, Asst in Charge

94,940 v.

SPEC. COLLS: *See* 1928 Supplement

Also houses California Genealogical Society Library

MECHANICS'-MERCANTILE LIBRARY

Francis B. Graves

110,000 v.; circ. 200,240. Inc. \$146,442; bks.,
per., \$15,340

PUBLIC LIBRARY, 1878

Chief Librarian—Robert Rea

Controller and Secretary—George A
Mullin

Branches—Margaret Windele

Catalog—Alice M. Healy

Children's—Pauline Roy

Circulation—Helen J. Dawson

Music—Jessie Fredricks

Newspaper—Mary Doyle

Order—Mary F. Murphy

Periodical—Eleanor T. Fleming

Reference—Mary A. Byrne

Registration—Anita Murray

Administration Offices: Civic Center

BRANCHES: 16 (7 Carnegie), 9 stations
417,288 v.; circ. 2,746,108 Inc. \$370,000;
bks., per., \$84,540SPEC. COLLS: *See* 1928 SupplementSUTRO LIBRARY. *See* California State Library, Sutro Branch

San Gabriel—7,221

SAN GABRIEL BRANCH of Los Angeles
County Free Library (Los Angeles)

Mrs. R. F. McLaughlin

3,448 v.; circ. 26,778

Sanger—2,578 (1920)

SANGER BRANCH of Fresno County Free Library (Fresno)

Neva Hunsberger

7,554 v.; circ. 10,000. Bks., per., \$1,715

San Jacinto—1,239

PUBLIC LIBRARY

Mrs M. L. Baisley

1,209 v. Inc \$1,426

(Partially served by Riverside County Free Library)

San Joaquin County Free Library. *See* Stockton

San Jose—57,547

FREE PUBLIC LIBRARY (C)

Mrs. Edith Daley

BRANCHES 1 (Carnegie)

36,430 v.; circ 250,399. Inc \$27,500; bks.,
per., \$8,500SPEC COLL. *See* 1928 Supplement

SANTA CLARA COUNTY FREE LIBRARY

Mrs Elizabeth Singletary

BRANCHES 97 (co pop 144,921)

155,083 v.; circ. 481,057. Inc. \$31,674; bks.,
per., \$18,000

San Leandro—11,315

FREE PUBLIC LIBRARY (C)

Mary Brown

8,191 v., circ 37,585. Inc. \$6,703; bks., per.,
\$1,716

(Partially served by Alameda County Free Library, Oakland)

San Luis Obispo—8,264

FREE PUBLIC LIBRARY (C)

Mrs. E. L. Kellogg

17,022 v.; circ 86,225. Inc. \$7,928; bks.,
per., \$1,513

SAN LUIS OBISPO COUNTY FREE LIBRARY

Lilian Salin

BRANCHES. 96 (co. pop. 29,617)

47,797 v.; circ. 65,502 Inc. \$16,334; bks.,
per., \$6,637San Luis Obispo County Free Library. *See* San Luis Obispo

San Marino—3,719

HENRY E. HUNTINGTON LIBRARY. *See* Educational and Professional Libraries

San Mateo—13,439

PUBLIC LIBRARY

Inez M Crawford

23,550 v.; circ 102,435. Inc. \$18,300; bks.,
per., \$4,112San Mateo County Free Library. *See* Redwood City

San Rafael—5,512 (1920)

MARIN COUNTY FREE LIBRARY, 1926

Muriel Wright

BRANCHES: 56 (co. pop. 41,635)

8,490 v. Inc. \$15,606

PUBLIC LIBRARY (C)

Margaret MacDonald

13,915 v.; circ. 50,645. Inc. \$7,202; bks.,
per., \$1,334

CALIFORNIA—Continued

Santa Ana—30,166

ORANGE COUNTY FREE LIBRARY, 1921
Margaret Livingston
BRANCHES: 65 (co pop. 118,611)
99,106 v.; circ. 203,142. Inc. \$36,226; bks.,
per., \$13,683
PUBLIC LIBRARY (C)
Jeannette E. McFadden
BRANCHES: 2
43,938 v.; circ. 302,558. Inc. \$29,685; bks.,
per., \$7,468

Santa Barbara—33,544

FREE PUBLIC LIBRARY (C)
Mrs. Frances B Linn
BRANCHES: 78 distributing points (co
pop. 65,075)
111,618 v.; circ. 501,842. Inc. \$60,807; bks.,
per., \$19,475
SANTA BARBARA COUNTY FREE LIBRARY
Mrs. Frances B. Linn
(Statistics included with Free Public Li-
brary)

Santa Barbara County Free Library. *See*
Santa Barbara

Santa Clara County Free Library. *See* San
Jose

Santa Cruz—14,389

PUBLIC LIBRARY (C)
Minerva H. Waterman
BRANCHES: 4 (3 Carnegie)
77,734 v. Inc. \$18,409
SANTA CRUZ COUNTY FREE LIBRARY
Minerva H. Waterman
BRANCHES: 89 (co. pop. 37,405)
(Other statistics included with Public
Library)

Santa Cruz County Free Library. *See* Santa
Cruz

Santa Maria—7,135

PUBLIC LIBRARY (C)
Mrs. Minnie Stearns
4,849 v.; circ. 27,347. Inc. \$3,594; bks., per.,
\$216
(Partially served by County Depart-
ment, Free Public Library, Santa Barbara)

Santa Monica—36,993

PUBLIC LIBRARY (C)
Elfie Asenath Mosse
BRANCHES: 1 (Carnegie)
65,337 v.; circ. 402,808. Inc. \$56,877; bks.,
per., \$10,500
SPEC COLL: Art

Santa Paula—7,395

DEAN HOBBS BLANCHARD MEMORIAL LIBRARY
Mrs. Gladys Brownson Kennedy
18,760 v.; circ. 58,643. Inc. \$13,347; bks.
per., \$3,037
SPEC. COLLS: *Add* Architecture. Art.
Child study. to 1928 Supplement

Santa Rosa—8,758 (1920)

FREE PUBLIC LIBRARY
Margaret Adelle Barnett
33,106 v; circ. 116,597. Inc. \$12,171; bks.,
per., \$1,794

Sausalito—3,661

FREE PUBLIC LIBRARY
Caroline L. Fiedler
6,614 v.; circ. 26,139. Inc. \$3 281; bks, per.,
\$235

Sebastopol—1,759

FREE PUBLIC LIBRARY (C)
Mrs. Rebecca C. Murphy
6,485 v.; circ. 20,988. Inc. \$1,126; bks., per.,
\$450 (est.)

Selma—3,158

SELMA BRANCH of Fresno County Free Li-
brary (Fresno)
Edith Staley
8,231 v.; circ. 10,000. Bks., per., \$1,513

Sierra County Free Library. *See* Downieville.
Operated by Plumas County Free Li-
brary, Quincy.

Sierra Madre—3,514

PUBLIC LIBRARY, 1910
Lulu Moore
11,421 v.; circ. 49,386. Inc. \$4,249; bks.,
per., \$1,210

Signal Hill—2,902

PUBLIC LIBRARY
Mrs. Mary M. Todd
2,815 v.; circ. 7,788. Inc. \$2,878; bks., per.,
\$1,000

Siskiyou County Free Library. *See* Yreka

Solano County Free Library. *See* Fairfield

Sonoma—801 (1920)

PUBLIC LIBRARY (C)
Kate I. McDonell
4,121 v.; circ. 13,231. Inc. \$1,605; bks.,
per., \$93

Sonora—2,274

PUBLIC LIBRARY
Esther E. Shaw
3,776 v.; circ. 17,021. Inc. \$1,299 bks.,
per., \$153
TUOLUMNE COUNTY FREE LIBRARY
Mrs. Helen Rowland Dambacher
BRANCHES: 51 (co. pop. 9,235)
25,000 v.; circ. 50,000 (est.). Inc. \$9,000;
bks., per., \$3,500

Southgate—19,501

SOUTH GATE BRANCH of Los Angeles
County Free Library (Los Angeles)
Mrs. Helen Norton
3,254 v.; circ. 46,188

CALIFORNIA—Continued

South Pasadena—13,724

PUBLIC LIBRARY (C)
Mrs. Nellie E. Keith
34,786 v.; circ. 172,479. Inc. \$18,000; bks.,
per., \$3,381

South San Francisco

PUBLIC LIBRARY (Branch of San Mateo
County Library)
Mabel Bash
7,000 v.; circ. 22,727. Inc \$6,000; bks.,
per., \$430

Stanislaus County Free Library. *See* Mo-
desto

Stockton—51,000*

FREE PUBLIC LIBRARY
Ida E. Condit
97,435 v.; circ. 501,152. Inc. \$52,096; bks.,
per., \$10,131
SPRC COLLS: *See* 1928 Supplement

SAN JOAQUIN COUNTY LIBRARY

Ida E. Condit
BRANCHES: 136 (co. pop. 102,805)
(Other statistics included with Free Pub-
lic Library)

Sunnyvale—3,093

FREE PUBLIC LIBRARY
Ellen Ballard
3,625 v.; circ. 18,069. Inc. \$2,112; bks.,
per., \$411

Susanville—1,360

LASSEN COUNTY FREE LIBRARY
Lenala A. Martin
BRANCHES: 64 (co. pop. 12,587)
44,434 v.; circ. 70,765. Inc. \$15,188; bks.,
per., \$5,535

Sutter County Free Library. *See* Yuba

Tehama County Free Library. *See* Red
Bluff

Torrance

TORRANCE BRANCH of Los Angeles County
Free Library (Los Angeles)
Mrs. Isabel Henderson
4,722 v.; circ. 24,389

Tracy—3,822

TRACY BRANCH OF FREE PUBLIC LIBRARY,
Stockton (county)
A. R. Arnold, Custodian
1,151 v.; circ. 25,150

Trinity County Free Library. *See* Weav-
erville

Tujunga

TUJUNGA BRANCH of Los Angeles County
Free Library (Los Angeles)
Florence Gilmore
2,675 v.; circ. 22,162

Tulare—6,202

FREE PUBLIC LIBRARY (C)
Mrs. Rosa D. Reardon
12,000 v.; circ. 51,324. Inc. \$7,371; bks.,
per., \$2,324
(Partially served by Tulare County Free
Library, Visalia)

Tulare County Free Library. *See* Visalia

Tuolumne County Free Library. *See* Sonora

Turlock—4,256

PUBLIC LIBRARY (C)
Mrs. J. H. Love
9,549 v.; circ. 42,022. Inc. \$5,573; bks., per.,
\$1,087

Ukiah—2,305 (1920)

FREE PUBLIC LIBRARY (C)
Mrs. Ester W. Michaelson
9,000 v.; circ. 17,000. Inc \$2,100; bks., per.,
\$700

Upland—4,737

PUBLIC LIBRARY (C)
Mrs. F. H. Manker
12,340 v.; circ. 53,718. Inc. \$8,233; bks.,
per., \$2,749

Vacaville—1,254 (1920)

PUBLIC LIBRARY (C)
Mrs. Pearl B. Moore
2,912 v.; circ. 18,750. Inc. \$4,751; bks., per.,
\$257

Vallejo—14,385

PUBLIC LIBRARY
L Gertrude Doyle
BRANCHES: 1
28,480 v.; circ. 121,175. Inc. \$15,825; bks.,
per., \$2,813

Ventura—11,432

VENTURA CITY LIBRARY
Elizabeth R. Topping
6,188 v.; circ. 100,096. Inc. \$11,936; bks.,
per., \$1,193
(Periodicals brought by County Library)

VENTURA COUNTY FREE LIBRARY
Elizabeth R. Topping
BRANCHES: 97 (co. pop. 54,577)
101,478 v.; circ. 145,447. Inc. \$59,062; bks.,
per., \$17,262

Ventura County Free Library. *See* Ventura

Visalia—7,252

FREE LIBRARY (C)
Mrs. M. J. McEwen
10,885 v.; circ. 76,048. Inc. \$7,516; bks.,
per. \$1,065
(Partially served by Tulare County Free
Library, Visalia)

CALIFORNIA—Continued

Visalia—Continued

TULARE COUNTY FREE LIBRARY
Gretchen Flower
BRANCHES: 146 (co. pop. 77,465)
DEPT. HEADS: 4
137,186 v.; circ. 386,415. Inc. \$62,180; bks.,
per., \$23,167

Watsonville—8,327

PUBLIC LIBRARY (C)
Mrs Edith Shaw Simons
13,262 v.; circ. 43,355. Inc. \$5,427; bks.,
per., \$1,234

Weaverville—824 (1920)

TRINITY COUNTY FREE LIBRARY
Mrs Lila G. Adams
BRANCHES: 48 (co pop. 2,811)
17,394 v.; circ. 21,000. Inc. \$4,620; bks.,
per., \$1,814

Whittier—14,808

PUBLIC LIBRARY (C)
Ruth Ellis
27,658 v.; circ. 181,995. Inc. \$24,560; bks.,
per., \$5,224

Willits—1,468 (1920)

FREE PUBLIC LIBRARY (C)
Mrs. Sarah R. Livermore
3,515 v.; circ. 10,638. Inc. \$1,763; bks., per.,
\$257

Willowbrook—1,500 (1920)

WILLOWBROOK BRANCH of Los Angeles
County Free Library (Los Angeles)
Mrs. Belle Jenks
2,647 v.; circ. 21,519

Willows—2,001

FREE PUBLIC LIBRARY
Elizabeth Eubank
9,908 v.; circ. 40,685. Inc. \$7,044; bks., per.,
\$1,395

GLENN COUNTY LIBRARY
Mrs. Faye Kneeshaw Russell
BRANCHES: 52 (co. pop. 10,935)
DEPT. HEADS: 3
48,402 v.; circ. 131,758. Inc. \$18,188; bks.,
per., \$6,344

Wilmar

WILMAR BRANCH of Los Angeles County
Free Library (Los Angeles)
Mrs. Golda Clinton
3,747 v.; circ. 39,669

Woodland—5,417

PUBLIC LIBRARY
Mrs. Irma C. Bruton
9,929 v.; circ 56,752. Inc. \$7,680; bks., per.,
\$679

Woodland—Continued

YOLO COUNTY FREE LIBRARY
Nancy C. Laugenour
BRANCHES: 65 (co. pop. 23,618). DEPT.
HEADS: 3
109,864 v.; circ. 137,189. Inc. \$33,924; bks.,
per., \$13,154

Yolo County Free Library. *See* Woodland

Yorba Linda

YORBA LINDA DISTRICT LIBRARY
Clara Mae Janeway
7,007 v.; circ. 18,012. Inc. \$2,477; bks., per.,
\$959

Yreka—1,277 (1920)

CARNEGIE LIBRARY
Nellie Dowling
2,591 v.; circ. 14,374. Inc. \$1,110; bks.,
per., \$335

SISKIYOU COUNTY FREE LIBRARY

Celia Gleason
BRANCHES: 148 (co. pop. 25,505)
62,852 v.; circ. 84,454. Inc. \$17,100; bks.,
per., \$6,250

Yuba City—3,606

SUTTER COUNTY FREE LIBRARY
Frances M. Burket
BRANCHES: 44 (co. pop. 14,618)
51,148 v.; circ. 92,968. Inc. \$24,059; bks.,
per., \$9,140

COLORADO

Colorado State Library Commission, State
Capitol, Denver: Lucy I. Harrington, Secretary

Colorado State Library, Denver: Annie P.
Hyder, Librarian

Akron—1,135

WASHINGTON COUNTY FREE LIBRARY
Bess Annable
3,000 v. Co. pop. 9,591

Alamosa—5,115

CARNEGIE PUBLIC LIBRARY
Mrs. Roberts
3,000 v.

Boulder—11,208

PUBLIC LIBRARY (C)
Lena R. Fenton
16,014 v.; circ. 65,693. Inc. \$6,101; bks., per.,
\$1,072

Brighton—3,390

PUBLIC LIBRARY
Dorothea Cheney
7,500 v.; circ. 3,012. Inc. \$2,873; bks., per.,
\$2,299

Brush—2,103 (1920)

PUBLIC LIBRARY (C)
Mrs. Minnie James
4,200 v.

Buena Vista—749

PUBLIC LIBRARY

COLORADO—Continued

Burlington—1,273

PUBLIC LIBRARY, 1921
Mrs. Nannie Hoskin
3,250 v.; circ. 7,800. Inc. \$700; bks., per., \$275

Canon City—5,918

PUBLIC LIBRARY, 1886 (C)
Alice Felton
9,069 v.; circ. 22,306. Inc. \$2,525; bks., per., \$406

Colorado Springs—32,550

PUBLIC LIBRARY (C)
Margaretta Boas
BRANCHES: 1 (Carnegie)
39,300 v.; circ. 121,219. Inc. \$15,581; bks., per., \$3,300

Craig—1,400

PUBLIC LIBRARY
R. W. McKinney
5,000 v.; circ. 6,000. Inc. \$1,000

Cripple Creek—1,428

PUBLIC LIBRARY
Mrs. Grace C. Hassenplug, Chmn.
4,500 v.; circ. 10,500. Inc. \$725; bks., per., \$420

Del Norte—1,408

KING'S DAUGHTERS LIBRARY

Delta—2,938

PUBLIC LIBRARY (C)
Anna Nutter
8,073 v.; circ. 28,118. Inc. \$2,750; bks., per., \$519

Denver—287,644

COLORADO LIBRARY COMMISSION
Secretary—Lucy I. Harrington
Librarian—Anne Marie Strasser
12,000 v. Inc. \$9,000; bks., per., \$3,500 (biennium)

COLORADO STATE LIBRARY

Annie P. Hyder
150,000 v.
SPEC. COLLS: See 1928 Supplement

DENVER PUBLIC LIBRARY, 1898 (C)

Chief Librarian—Malcolm Glenn Wyer
Branches—Helen F. Ingersoll
Catalog—Agnes S. Hall
Children's—Katherine W. Watson
Circulation—Ina T. Aulls
Extension—Martha Levy
Fine Arts—Drusilla Rutherford
Order—May Wood Wigginton
Reference—Doris Wells
Schools—Florence Briber
Secretary—Kathleen R. Campbell
Technical—Margaret Blakely
Training Class—May Wood Wigginton
BRANCHES: 13 (8 Carnegie); 50 stations
329,303 v.; circ. 1,963,984. Inc. \$259,915; bks., per., \$48,459
SPEC. COLLS: See 1928 Supplement
Serves Denver County

Durango—5,398

PUBLIC LIBRARY (C)
Sadie K. Sullivan
15,000 v.; circ. 37,988. Inc. \$5,000; bks., per., \$1,039

Eaton—1,218

PUBLIC LIBRARY
Edith L. Coffman
5,700 v.; circ. 10,805. Inc. \$800

Englewood—7,954

PUBLIC LIBRARY
Mrs. Osa Burt
6,000 v.; circ. 24,000. Inc. \$1,500; bks., per., \$411

Estes Park

PUBLIC LIBRARY
Alma Bond
4,500 v.; circ. 7,321. Inc. \$1,000; bks., per., \$240

Evergreen

PUBLIC LIBRARY
Julia B. Douglas
7,494 v.; circ. 6,007. Inc., \$500; bks., per., \$375

Florence—2,466

PUBLIC LIBRARY (C)
Jessie Ludwick
4,779 v.; circ. 11,879. Inc. \$1,500; bks., per., \$381

Fort Collins—11,149

PUBLIC LIBRARY (C)
Elfreda Stebbins
19,356 v.; circ. 94,214. Inc. \$8,154; bks., per., \$2,467

Fort Lupton—1,559

PUBLIC LIBRARY
Norma Hardenburg
2,600 v.; circ. 8,521. Inc. \$1,200; bks., per., \$158

Fort Morgan—4,414

CARNEGIE PUBLIC LIBRARY
Mrs. Estella McCutcheon
10,000 v.; circ. 17,742. Inc. \$3,163

Fowler—1,062 (1920)

PUBLIC LIBRARY

Glenwood Springs—1,778

PUBLIC LIBRARY
Mrs. Rebecca M. Wiltse
4,400 v.; circ. 9,865. Inc. \$475; bks., per., \$124

Golden—2,729

PUBLIC LIBRARY
Anna L. Patterson
6,000 v.; circ. 5,000. Inc. \$650; bks., per., \$30

COLORADO—Continued

Grand Junction—10,459

CARNEGIE PUBLIC LIBRARY
Camilla Wallace
9,000 v.; circ. 57,000. Inc. \$4,500; bks., per., \$775

Greeley—12,141

PUBLIC LIBRARY
Helen M. Thomas
25,679 v.; circ. 136,307. Inc. \$14,000; bks., per., \$3,759
SPEC COLLS. Pioneer and Local history

Holyoke—1,205 (1920)

PHILLIPS COUNTY PUBLIC LIBRARY, 1923
Mrs. Hattie Cole Lingo
3,500 v.; circ. 6,000. Bks., per., \$185

Idaho Springs—1,192 (1920)

CARNEGIE PUBLIC LIBRARY
Mrs. Margaret Robins
6,503 v.; circ. 9,058. Inc. \$1,107; bks., per., \$314

Julesburg—1,320 (1920)

PUBLIC LIBRARY

La Junta—4,964 (1920)

WOODRUFF MEMORIAL LIBRARY
Mabel Newland
24,000 v.; circ. 34,856. Inc. \$6,050; bks., per., \$1,020

Lamar—2,512 (1920)

CARNEGIE PUBLIC LIBRARY
Josephine Silver
6,500 v.; circ. 11,887. Inc. \$1,700; bks., per., \$500

Las Animas—2,252 (1920)

LAS ANIMAS PUBLIC LIBRARY
Mrs. Mary G. Barclay
2,000 v.

Leadville—3,754

PUBLIC LIBRARY (C)
Marion Clune
8,000 v.

Littleton—1,636 (1920)

PUBLIC LIBRARY (C)

Longmont—6,025

PUBLIC LIBRARY (C)
Mrs. Mary K. Kiteley
12,303 v.; circ. 44,098. Inc. \$7,150; bks., per., \$2,590

Loveland—5,463

PUBLIC LIBRARY, 1907 (C)
Mrs. Anna V. Duffield
8,000 v.; circ. 44,128. Inc. \$4,000; bks., per., \$450

Manitou—1,150

PUBLIC LIBRARY (C)
Clothilde Reichmuth
6,000 v.; circ. 11,941. Inc. \$1,350; bks., per., \$400

Meeker—935 (1920)

PUBLIC LIBRARY, 1913, 1918
Byrl Van Cleave
3,455 v.; circ. 9,000. Inc. \$650; bks., per., \$200

Monte Vista—2,610

CARNEGIE PUBLIC LIBRARY
Mrs. M. S. Murphy
5,230 v.; circ. 23,610. Inc. \$2,573; bks., per., \$540

Montrose—3,502

PUBLIC LIBRARY
Mrs. Mary P. Townsend
7,299 v.; circ. 26,351. Inc. \$2,850; bks., per., \$500

Oak Creek—1,199

PUBLIC LIBRARY

Ouray—1,165 (1920)

WALSH PUBLIC LIBRARY
Mrs. Mary L. Davis
9,969 v.; circ. 7,500

Pagosa Springs—801

PAGOSA SPRINGS LIBRARY

Phillips County Public Library. *See* Holyoke

Pueblo—50,102

MCCLELLAND PUBLIC LIBRARY (C)
Mary L. Strang
38,590 v.; circ. 158,288. Inc. \$12,479; bks., per., \$3,079

Rocky Ford

PUBLIC LIBRARY (C)
Carrie L. Munkres
7,918 v.; circ. 32,180. Inc. \$3,560; bks., per., \$856

Salida—5,045

PUBLIC LIBRARY
Mrs. Ida Neddermann
9,213 v.; circ. 15,000. Inc. \$3,000; bks., per., \$650

Silverton—1,281

PUBLIC LIBRARY (C)

Steamboat Springs

PUBLIC LIBRARY, 1924
Mrs. F. L. Colley
4,560 v.; circ. 9,110. Inc. \$1,350; bks., per., \$355

Sterling—7,095

PUBLIC LIBRARY (C)
Katherine Marvin
11,329 v.; circ. 59,136. Inc. \$6,185; bks., per., \$1,540

COLORADO—Continued

- Trinidad—10,906 (1920)**
 CARNEGIE PUBLIC LIBRARY
 Andrew J. Floyd
 21,629 v.; circ 76,674. Exp \$8,130; bks.,
 per., \$2,150
- Victor—1,284**
 PUBLIC LIBRARY
 Mrs. Matthew Edwards
 10,000 v., circ. 3,000 Inc \$600; bks., per,
 \$300
- Walsenberg—3,565 (1920)**
 WALSENBURG LIBRARY
- Washington County Free Library. See**
 Akron
- Windsor—1,852**
 PUBLIC LIBRARY
 Mrs. Iola Branch
 2,250 v.; circ 7,500 Inc. \$600; bks., per,
 \$100
- Wray—1,783**
 PUBLIC LIBRARY

CONNECTICUT

- Connecticut Public Library Committee:**
 Mrs. Belle Holcomb Johnson, Visitor and In-
 spector of Libraries, Room 96, State Capitol,
 Hartford.
- Connecticut State Library, Hartford:**
 George S. Godard
- Andover**
 PUBLIC LIBRARY
- Ansonia—19,860**
 PUBLIC LIBRARY
 Anne G. Richards
 26,447 v., circ 144,633. Inc. \$15,768; bks.,
 per., \$2,527
- Avon—1,731**
 FREE PUBLIC LIBRARY
- Beacon Falls—1,689**
 PUBLIC LIBRARY
- Berlin**
 FREE LIBRARY
- Bethel—3,871**
 FREE PUBLIC LIBRARY
 Mrs. Frances Coulter
 6,092 v.
- Bethlehem—544**
 PUBLIC LIBRARY
- Bloomfield—3,225**
 PROSSER LIBRARY
 Grace L. Hayes
 8,737 v.; circ. 14,763. Inc. \$1,020; bks., per.,
 \$497

Branford—7,080

- JAMES BLACKSTONE MEMORIAL LIBRARY
 Charles N. Baxter
 42,095 v.; circ. 77,983. Inc. \$23,470; bks.,
 per., \$3,089
 SPEC COLL: See 1928 Supplement
- Bridgeport—147,206**
 BRIDGEPORT PUBLIC LIBRARY AND READING
 ROOM
 Orlando C Davis
 BRANCHES: 6 (2 Carnegie)
 234,073 v.; circ 1,334,603 Inc. \$109,266;
 bks., per, \$45,387
- Bristol—28,402**
 PUBLIC LIBRARY
 Charles L. Wooding
 57,000 v.; circ. 177,431. Inc. \$17,795; bks.,
 per., \$3,940
- Broad Brook—1,386 (1920)**
 LIBRARY ASSOCIATION
- Brooklyn—1,655 (1920)**
 BROOKLYN LIBRARY ASSOCIATION
 Mrs. A. S. Field
 7,732 v.
- Burlington—1,082**
 PUBLIC LIBRARY (Unionville R. F. D. 2)
- Canaan—541 (1920)**
 DOUGLAS LIBRARY
 Mrs. Nellie Andrus Preston
 6,686 v.; circ 11,535. Inc. \$2,295; bks., per.,
 \$580
- Cheshire—3,262**
 PUBLIC LIBRARY
 Mrs. Helena Williams
 9,233 v.; circ 27,834. Inc. \$1,423; bks., per.,
 \$439
- Chester—1,429**
 PUBLIC LIBRARY
 Mrs. Theodore Foster
 5,486 v.; circ. 13,563. Inc. \$950; bks., per.,
 \$250
- Clinton—1,574**
 HENRY CARTER HULL LIBRARY
 Mrs Charlotte W. Peet
 5,141 v.; circ. 11,936. Inc. \$1,500; bks., per.,
 \$542
- Colchester—2,121**
 CRAGIN MEMORIAL LIBRARY
 Mrs. Charles F. Beebe
 8,042 v.; circ. 13,832. Inc. \$2,201; bks., per.,
 \$353
- Collinsville**
 CANTON PUBLIC LIBRARY
 Julia E. Parish
 5,559 v.; circ 22,527. Inc. \$2,900; bks., per.,
 \$403

CONNECTICUT—Continued

Coventry—1,558

PORTER LIBRARY ASSOCIATION (South Coventry R. F. D. 1)

Cromwell—2,815

BELDEN LIBRARY ASSOCIATION

Danbury—21,615

DANBURY LIBRARY

Hannah H. Morrison

30,715 v.; circ. 165,418. Inc. \$24,286; bks., per., \$2,781

Danielson—3,130 (1920)

FREE PUBLIC LIBRARY

Harry E. Back

15,000 v.

Darien—4,184 (twp.—1920)

DARIEN FREE LIBRARY ASSOCIATION

Elinor M. Hughes

8,435 v.; circ. 11,920. Inc. \$1,600; bks., per., \$240

Deep River

PUBLIC LIBRARY

Mrs. Clara R. Moore

5,249 v.; circ. 15,965. Inc. \$1,071; bks., per., \$379

Derby—10,790

DERBY NECK FREE LIBRARY

Helen Krehbiel

23,000 v.; circ. 30,000

DERBY PUBLIC LIBRARY

Emma E. Lessey

25,161 v.; circ. 101,203. Inc. \$11,025; bks., per., \$2,139

Durham Center—1,044

PUBLIC LIBRARY

Mrs. Albert L. Hall

8,352 v.; circ. 7,196

East Granby—1,003

EAST GRANBY LIBRARY

Mrs. Mildred C. Halcomb

2,000 v.; circ. 2,800. Inc. \$140; bks., per., \$100

East Hampton—2,612

PUBLIC LIBRARY

Mary N. Gates

9,729 v.; circ. 12,983. Bks., per., \$150

East Hartford—16,415*

PUBLIC LIBRARY

Jessie W. Hayden

BRANCHES: 1

16,400 v.; circ. 67,797. Inc. \$9,300; bks., per., \$1,349

East Haven—7,858

FREE PUBLIC LIBRARY

Lottie E. Street

Circ. 31,195. Bks., per., \$1,406

East Windsor—3,741 (1920)

EAST WINDSOR LIBRARY ASSOCIATION
(Warehouse Point R F D.)

S Wolcott Bissell

5,851 v.; circ. 6,652. Bks., per., \$100

Ellington—2,250

HALL MEMORIAL LIBRARY

Nellie E. McKnight

8,670 v.; circ. 3,870. Inc. \$1,356; bks., per., \$68

Fairfield—17,184

FAIRFIELD MEMORIAL LIBRARY

Eleanor N. Morehouse

10,776 v.; circ. 42,659. Inc. \$6,561; bks., per., \$506

Farmington—4,529

VILLAGE LIBRARY

Ruth D. Scudder

10,917 v.; circ. 22,481. Inc. \$7,064; bks., per., \$666

Glastonbury—5,777

FREE PUBLIC LIBRARY

Mrs. Grace S Penn

8,873 v.; circ. 24,181. Inc. \$2,120; bks., per., \$830

Glenbrook

PHILLIPS-FRANCIS MEMORIAL LIBRARY

Mrs. May G. Adams

5,301 v.; circ. 19,611. Inc. \$4,000; bks., per., \$650

Granby—1,386

FREDERICK H. COSSITT LIBRARY (North Granby P. O.)

Lillian Carlson

14,000 v.

PUBLIC LIBRARY

Elizabeth Clark

3,821 v.; circ. 5,016. Inc. \$3,459; bks., per., \$127

Greenwich—32,159

GREENWICH LIBRARY

Isabella B. Hurfbutt

24,260 v.; circ. 82,608. Inc. \$28,620; bks., per., \$4,122

Groton—9,227 (1920)

BILL MEMORIAL LIBRARY

Abby M. Clarke

8,720 v.; circ. 8,644. Inc. \$2,949; bks., per., \$329

Guilford—3,056

GUILFORD LIBRARY

Mrs. Isabel Hubbard

3,000 v.; circ. 9,472. Inc. \$601; bks., per., \$232

Haddam—1,754

BRAINERD MEMORIAL LIBRARY

Ursula H. Brainard

5,500 v.; circ. 4,672. Inc. \$1,000; bks., per., \$162

CONNECTICUT—Continued

Hamden—20,250

FREE PUBLIC LIBRARY

Hartford—163,818

CONNECTICUT STATE LIBRARY

George S. Godard

260,000 v., 600,000 pam., 1,600,000 Mss.

PUBLIC LIBRARY, 1893

Truman R. Temple

BRANCHES: 8 Dept. Heads: 6
181,235 v.; circ. 929,429. Inc. \$109,368,
bks., per., \$30,634

SPEC. COLLS: See 1928 Supplement

WATKINSON LIBRARY, 1858

Frank B. Gay

113,000 v

SPEC. COLLS: See 1928 Supplement

Harwinton—941THEODORE A. HUNGERFORD MEMORIAL LI-
BRARY (Torrington R. F. D 2)

Mrs. Ella Catlin

6,000 v; circ. 4,610. Inc. \$959; bks., per.,
\$171**Hebron—875**

HEBRON LIBRARY ASSOCIATION

Mrs. Theodore D. Martin

3,991 v; circ. 6,165

Jewett City—3,196 (1920)

SLATER LIBRARY

Mabel E. Wilcox

5,895 v.; circ. 25,118. Inc. \$2,677; bks., per.,
\$495**Kensington—1,882 (1920)**

- PECK MEMORIAL LIBRARY

Mrs. Lulah Upson

4,638 v; circ. 7,600. Inc. \$854; bks., per.,
\$250**Kent—1,051**

KENT MEMORIAL LIBRARY

Helen R. Ball

3,800 v, circ. 5,654. Inc. \$635; bks., per.,
\$97**Lebanon—1,433**

JONATHAN TRUMBULL LIBRARY

Mrs. E. J. Tucker

3,000 v.; circ. 6,800. Bks., per., \$200

Litchfield—3,572WOLCOTT AND LITCHFIELD CIRCULATING LI-
BRARY

Mildred Turkington

19,111 v.; circ. 28,622. Inc. \$3,371; bks.,
per., \$1,084**Lyme—540**

PHOEBE GRIFFIN NOYES MEMORIAL LIBRARY

Bessie Connolly

10,451 v.

Madison—1,880

E. C. SCRANTON MEMORIAL LIBRARY

E. M. Meriwether

16,243 v.; circ. 26,972. Inc. \$4,257; bks.,
per., \$1,757**Manchester—21,049***

PUBLIC LIBRARY

Mrs. G. G. Boynton

6,288 v

Mansfield—3,018

MANSFIELD CENTER LIBRARY

Elsie G. Marsh

5,058 v.; circ. 7,347. Inc. \$774; bks., per.,
\$97**Meriden—38,452**

CURTIS MEMORIAL LIBRARY

Corinne A. Deshon

30,341 v.

Middlebury—1,441

MIDDLEBURY LIBRARY

Middlefield—1,204

LEVI E. COE LIBRARY

Middletown—24,422

RUSSELL LIBRARY

Nathaly E. Newton

29,261 v.; circ. 124,955. Inc. \$18,218; bks.,
per., \$2,475

SPEC. COLLS: Music

Milford—12,500

TAYLOR LIBRARY

Rev Howard C. Meserve

BRANCHES: 1

12,000 v.; circ. 43,950. Inc. \$5,200; bks.,
per., \$850**Montville—3,962**

RAYMOND LIBRARY (Uncasville R. F. D.)

Mrs. L. P. Scholfield

BRANCHES: 1

9,454 v.; circ. 1,724. Inc. \$2,275; bks., per.,
\$695**Moodus—1,225 (1920)**

EAST HADDAM PUBLIC LIBRARY, 1888

Nellie A. Simmons

12,000 v.; circ. 9,057. Inc. \$1,700; bks., per.,
\$200**Moosup—2,965 (1920)**

ALDRICH FREE LIBRARY

G. H. Sanderson

4,118 v.

Mystic—4,100 (1920)

MYSTIC AND NOANK LIBRARY

Ethel H. Fish

9,000 v; circ. 7,060. Bks., per., \$200

Naugatuck—14,277

HOWARD WHITTEMORE MEMORIAL LIBRARY

13,000 v.

CONNECTICUT—Continued

New Britain—68,095

NEW BRITAIN INSTITUTE LIBRARY

Greta E. Brown

BRANCH: I

98,793 v.; circ. 317,612 Inc. \$45,350; bks., per., \$9,131

SPEC. COLL: See 1928 Supplement

New Canaan—5,431

NEW CANAAN LIBRARY

Ella H. Stevens

15,616 v.; circ. 42,791. Inc. \$4,584; bks., per., \$1,475

New Hartford—1,781 (1920)

FREE PUBLIC LIBRARY

Mrs. Mabel M. Snyder

6,975 v.; circ. 7,827. Inc. \$575; bks., per., \$90

New Haven—162,650

FREE PUBLIC LIBRARY

Lindsey Brown

BRANCHES: 5; 5 sub-branches and agencies

203,346 v.; circ. 995,456. Inc. \$145,504; bks., per., \$28,271

YOUNG MEN'S INSTITUTE

Abigail D. Dunn

32,023 v.; circ. 51,620. Inc. \$12,886; bks., per., \$1,600

Newington

PUBLIC LIBRARY

Marjorie E. Hale

5,025 v.; circ. 6,631. Inc. \$531; bks., per., \$78

New London—27,827

PUBLIC LIBRARY OF NEW LONDON

Frederick W. Edgerton

43,644 v.; circ. 109,137. Bks., per., \$3,601

SPEC COLL: See 1928 Supplement

New Milford—4,833

PUBLIC LIBRARY

Elizabeth H. Noble

15,496 v.; circ. 35,871. Inc. \$4,727; bks., per., \$1,320

SPEC. COLL: See 1928 Supplement

Niantic—1,175 (1920)

PUBLIC LIBRARY, 1888

Anne M. Bond

BRANCH: I; I station

6,358 v.; circ. 13,398. Inc. \$1,137; bks., per., \$492

Norfolk—1,293

NORFOLK LIBRARY

Mrs. Henry S. Terrell

23,000 v.; circ. 19,129

Northfield

GILBERT LIBRARY

Rev. Wallace Humiston

6,236 v.; circ. 3,600. Inc. \$430; bks., per., \$108

SPEC. COLL: Local history

North Haven—3,502

MEMORIAL LIBRARY

Clara E. Bradley

7,644 v.; circ. 12,237. Inc. \$915; bks., per., \$321

North Stonington—1,135

WHEELER LIBRARY, 1908

Mrs. George W. Tryon

7,500 v.; circ. 6,852. Inc. \$900; bks., per., \$226

Norwalk—35,961

NORWALK PUBLIC LIBRARY (First District)

Margaret Stevens Wilson

16,992 v.; circ. 70,087. Inc. \$9,269; bks., per., \$1,461

SPEC. COLLS: Japanese prints

Norwich—22,776

OTIS LIBRARY

Mrs. Rosina S. Hamilton

43,000 v.; circ. 124,706. Inc. \$15,781; bks., per., \$3,868

Oakville

PUBLIC LIBRARY

Carrie E. W. Woodruff

2,820 v.; circ. 16,728. Inc. \$425; bks., per., \$225

Plainfield—8,023

LIBRARY ASSOCIATION

Plainville—4,114 (1920)

PUBLIC LIBRARY

Jessie M. Barrien

6,461 v.; circ. 11,172. Inc. \$591; bks., per., \$313

Plymouth—5,942 (1920)

PLYMOUTH LIBRARY ASSOCIATION

Cynthia E. Dewell

Pomfret—1,614

POMFRET LIBRARY

Portland—4,054

BUCK LIBRARY

Mrs. W. J. Robinson

7,123 v.

Preston—3,928

PUBLIC LIBRARY (Norwich (R. F. D.))

Putnam—8,397 (1920)

FREE PUBLIC LIBRARY

Emma J. Kinney

9,426 v.

CONNECTICUT—Continued

Ridgefield—3,552

RIDGEFIELD LIBRARY AND HISTORICAL ASSOCIATION

Miss Marion H. Nash
18,949 v.; circ. 28,853. Inc. \$4,588, bks., per., \$1,140

Rockville—7,726 (1920)

PUBLIC LIBRARY

Edith M. Peck
19,988 v.; circ. 82,103

Rockyhill—2,062

ROCKYHILL LIBRARY, 1794

Nellie C. Warner
3,345 v.; circ. 8,096

Salisbury—2,769

SCOVILLE MEMORIAL LIBRARY

Charlotte B. Norton
17,991 v.; circ. 18,256. Inc. \$2,439; bks., per., \$250

Saybrook—2,372

ACTON LIBRARY

Anna D. Sheffield
8,311 v.; circ. 8,378. Inc. \$924; bks., per., \$125

Scotland

PUBLIC LIBRARY

Mrs. Helen B. Cary
2,990 v.; circ. 1,146. Inc. \$500; bks., per., \$100 (est.)

Seymour—6,781 (1920)

PUBLIC LIBRARY, 1892

Elizabeth M. Lovering
10,053 v.; circ. 43,422. Inc. \$4,659; bks., per., \$529

Sharon—1,585 (1920)

HOTCHKISS MEMORIAL LIBRARY

Mary C. Mackey
11,546 v.; circ. 9,746. Inc. \$2,625; bks., per., \$368

Shelton—10,110

PLUMB MEMORIAL LIBRARY

Jessamine Ward
19,686 v.; circ. 58,011. Inc. \$9,356; bks., per., \$1,274

Simsbury—3,624

FREE LIBRARY

Julia E. Pattison
15,690 v.; circ. 25,279. Bks., per., \$898
WESTMINSTER READING ROOM

Somers—1,910

FREE PUBLIC LIBRARY

South Coventry—1,582 (1920)

BOOTH AND DIMOCK MEMORIAL LIBRARY

E. Gertrude Colburn
5,739 v.

Southington—9,245

PUBLIC LIBRARY

Martha H. Jackson
11,189 v.; circ. 37,703. Inc. \$5,884; bks., per., \$1,238

South Manchester—8,036 (1920)

SOUTH MANCHESTER LIBRARY

Jessamine M. Smith
BRANCHES: 1
21,380 v.; circ. 94,730. Inc. \$14,425; bks., per., \$3,488

South Norwalk

PUBLIC LIBRARY

Ella C. Lindeberg
21,327 v.; circ. 79,892. Inc. \$10,800; bks., per., \$3,127

Southport—1,479 (1920)

PEQUOT LIBRARY

Edna M. Werrey
46,215 v.; circ. 17,340. Inc. \$5,638; bks., per., \$884
SPEC. COLLS: Genealogy. Early American history

South Windsor—2,535

PUBLIC LIBRARY

Elizabeth Pelton
5,005 v.

Stafford Springs—3,383 (1920)

STAFFORD LIBRARY ASSOCIATION

Mabel G. Meyers
BRANCHES: 1
9,417 v.; circ. 44,153

UNION FREE PUBLIC LIBRARY
3,600 v.

Stamford—46,282

FERGUSON LIBRARY

Alice M. Colt
60,244 v.; circ. 309,848. Inc. \$43,798; bks., per., \$12,842

Stonington—10,847*

STONINGTON FREE LIBRARY

Stafford Springs—3,383 (1920)

STRATFORD LIBRARY ASSOCIATION, 1885

Frances B. Russell
26,498 v.; circ. 76,740. Inc. \$15,443; bks., per., \$4,177

Suffield—4,342

KENT MEMORIAL LIBRARY

Alexina P. Burgess
24,209 v.; circ. 31,837. Inc. \$5,980; bks., per., \$1,013

Terryville

PUBLIC LIBRARY

M. Gertrude Fenn
6,126 v.; circ. 30,143. Inc. \$2,545; bks., per., \$552

CONNECTICUT—Continued

Thomaston—4,173

LAURA ANDREWS FREE LIBRARY
Mrs. Clara L. Florian
7,273 v.; circ. 21,308. Inc. \$1,210; bks., per.,
\$538

Thompson—4,997

THOMPSON LIBRARY
Sarah A. Munyan
7,952 v.; circ. 14,115. Inc. \$1,180; bks., per.,
\$111

Thompsonville—3,515 (1920)

ENFIELD PUBLIC LIBRARY
Pauline Miller
12,462 v.; circ. 55,211. Inc. \$4,373; bks per.,
\$888

Tolland—1,063

PUBLIC LIBRARY

Torrington—26,122

TORRINGTON LIBRARY
Katherine W. Sanford
20,488 v.; circ. 122,086

Trumbull—3,619

FAIRCHILD NICHOLS MEMORIAL LIBRARY
(Bridgeport R.F.D. 4)
Lura E. Curtiss
3,176 v.; circ. 4,839. Bks., per., \$251

Unionville—2,090 (1920)

UNIONVILLE LIBRARY
Elizabeth Bridgeman
4,614 v.

Vernon—8,898 (1920)

ROCKVILLE PUBLIC LIBRARY
Edith M. Peck
19,988 v.; circ. 76,065. Inc. \$8,489; bks., per.,
\$1,621

Wallingford—14,283

WALLINGFORD PUBLIC LIBRARY
Dorothy Chase Nunn
21,313 v.; circ. 132,351. Inc. \$16,524; bks.,
per., \$2,875

Wapping—986 (1920)

SADD MEMORIAL LIBRARY
Mrs. Annie V. Collins
5,764 v.; circ. 7,626. Inc. \$1,150; bks., per.,
\$206

Warehouse Point—1,390 (1920)

WAREHOUSE POINT LIBRARY ASSOCIATION
Sarah V. Price
3,820 v.; circ. 5,353. Inc. \$1,397; bks., per.,
\$110

Washington—1,748

GUNN MEMORIAL LIBRARY
Fannie P. Brown
8,382 v.

Waterbury—101,025

PROSPECT PUBLIC LIBRARY

Waterbury—Continued

SILAS BRONSON LIBRARY
Emelyn M. Barrett
BRANCHES: 3 sub-branches. DEPI.
HEADS: 4
138,882 v.; circ 505,047. Inc. \$68,962; bks.,
per., \$12,343
SPEC COLL: Add Business. to 1928 Sup-
plement

Watertown—6,050 (1920)

WATERTOWN LIBRARY ASSOCIATION
Jennie M. Smith
8,791 v.; circ. 19,328. Bks., per., \$770

West Hartford—24,936

PUBLIC LIBRARY
Margery Burditt
11,198 v.; circ. 100,377. Inc. \$17,929; bks,
per., \$4,598

West Haven—25,654

PUBLIC LIBRARY
Mrs Robert Hart Lewis
8,000 v.; circ 54,686. Inc. \$11,100; bks., per.,
\$4,340

Westport—5,826

PUBLIC LIBRARY
Mrs. Edith Very Sherwood
14,000 v.; circ. 40,000. Inc \$7,565; bks, per.,
\$1,432

Wethersfield—4,342 (1920)

PUBLIC LIBRARY
Frances S. Shedd
8,429 v.; circ. 28,100. Inc. \$2,009; bks., per.,
\$1,010

Willimantic—12,071

FREE LIBRARY, 1871
Mrs. William B. Terry
14,224 v.; circ. 62,952. Inc. \$3,500; bks., per.,
\$1,148

Wilton—2,133

WILTON LIBRARY ASSOCIATION
Ethel A Hart
7,731 v.; circ. 7,045. Inc. \$1,244; bks., per.,
\$256

Windham

FREE LIBRARY

Windsor—3,294

FREE LIBRARY
Kate Putnam Safford
5,098 v.

Windsor Locks—4,072

WINDSOR LOCKS LIBRARY ASSOCIATION
Alice Coffin
6,467 v.; circ. 10,313. Inc. \$2,087; bks., per.,
\$264

Winsted—3,248 (1920)

BEARDSLEY LIBRARY
Elizabeth Tiffany
15,371 v.; circ. 31,951. Inc. \$5,121; bks., per.,
\$1,043

CONNECTICUT—Continued

- Wolcott—970**
PUBLIC LIBRARY (Waterbury, R.F.D. 1)
- Woodbury—1,698 (1920)**
WOODBURY LIBRARY ASSOCIATION
Arthur E. Knox
6,173 v.; circ. 2,000. Inc. \$550; bks., per., \$375
- Woodstock—1,709**
HOWARD BRACKEN MEMORIAL LIBRARY

DELAWARE

Delaware State Library Commission: Mrs. B. W. Hammond, Librarian, 404 S. State St., Dover

- Bridgeville—989**
BRIDGEVILLE LIBRARY
Mrs. C. Leon Cannon
1,347 v.
- Dover—4,771**
DELAWARE STATE LIBRARY. *See* Federal and State Libraries
- DOVER LIBRARY
L. Beatrice Mast
6,000 v.; circ. 13,136. Inc. \$939; bks., per., \$115
- STATE LIBRARY COMMISSION
Mrs. Bernice W. Hammond
16,000 v.; circ. 60,560. Inc. \$6,500; bks., per., \$1,000

- Georgetown—1,755**
NEW CENTURY CLUB LIBRARY
Mrs. Ralph Richardson
1,031 v.

- Laurel—2,253 (1920)**
NEW CENTURY CLUB LIBRARY, 1928
Mrs. J. Roscoe Elliott
1,000 v. Bks., per., \$182

- Lewes—1,890**
TOWN LIBRARY

- Milford—3,716**
MILFORD LIBRARY
Edna C. Barker
2,904 v.

- Newark—3,899**
TOWN LIBRARY
Mrs. Annie W. Moore
5,000 v.

- New Castle—4,131**
NEW CASTLE LIBRARY
Ruth E. Stewart
6,200 v.

- Odessa—435 (1920)**
CORBIT LIBRARY ASSOCIATION
Mrs. George Whittock
8,100 v.; circ. 4,735

- Rehoboth—775**
REHOBOTH LIBRARY

- Seaford—2,468**
SEAFORD LIBRARY
Mary L. Hopkins
4,000 v.

- Smyrna—1,957**
SMYRNA LIBRARY

- Wilmington—104,941**
WILMINGTON INSTITUTE FREE LIBRARY, 1788
Arthur Low Bailey
BRANCHES: 3; stations 1; school agencies 29
143,467 v.; circ. 607,178. Inc. \$81,754; bks., per., \$17,734

DISTRICT OF COLUMBIA

- Washington—485,716**
Federal Government Libraries, which in the earlier Directories occupied this position, have been transferred to a special section called FEDERAL AND STATE LIBRARIES
- AMERICAN RED CROSS LIBRARY, 17th and D Streets
Robina Rae
3,600 bks., 2,500 pam., 107 per., 27 special data files on Red Cross activities
- PAN AMERICAN UNION, COLUMBUS MEMORIAL LIBRARY, 17th and B Sts., N. W.
Charles E. Babcock
75,000 bks. and pam., 1,500 per.
SPEC. FIELD: *See* 1928 Supplement
- PEABODY LIBRARY, 3233 O St., N. W.
Eva Nelson Gilbert
9,000 v. (fiction and English literature)
- PUBLIC LIBRARY OF THE DISTRICT OF COLUMBIA, 1896, 1903 (C)
Chief Librarian—George F. Bowerman
Assistant Librarian—Clara W. Herbert
Binding—Katharine A. Ruppert
Catalog—Julia H. Laskey
Chief Clerk and Assistant to Librarian—Helen L. Cavanagh
Children's—Louise P. Latimer
Circulation—Grace B. Finney
Industrial—Ruth H. Todd
Order—W. Taylor Purdum
Reference—Emma O. Hance
Schools—Charlotte H. Clark
- CENTRAL LIBRARY: 8th and K. Streets, N. W.
BRANCHES: 3 (Carnegie); 5 sub-branches; 11 stations
343,736 v.; circ. 1,613,609. Inc. \$355,130; bks., per., \$38,301
SPEC. COLLS: *See* 1928 Supplement

FLORIDA

Florida State Library, Tallahassee: W. T. Cash, State Librarian

- Apalachicola—3,003 (1925)**
PHILACO LIBRARY

FLORIDA—Continued

- Avon Park—1,534 (1925)**
PUBLIC LIBRARY
Mrs. H. Stevenson
3,145 v.; circ. 6,812
- Bartow—5,268**
PUBLIC LIBRARY (C)
S. S. Green
10,000 v.; circ. 32,950 Inc \$2,513; bks. per., \$680
- Bonifay—1,292**
PUBLIC LIBRARY
- Bradenton—5,976**
CARNEGIE PUBLIC LIBRARY
Alice W. Curtis
10,000 v.; circ. 63,352. Inc \$6,000; bks., per., \$1,687
- Brooksville—1,405**
WOMEN'S CLUB LIBRARY
- Clearwater—5,004 (1925)**
PUBLIC LIBRARY
Grace E. Moase
12,000 v.; circ. 76,000. Inc. \$7,800; bks., per., \$2,500
- Cocoa—2,042**
COCOA LIBRARY ASSOCIATION
- Coconut Grove—3,377 (1925)**
PUBLIC LIBRARY
- Dade City—1,802**
HUGH EMBRY MEMORIAL FREE PUBLIC LIBRARY
Mrs. Waldo Richardson
2,000 v.; circ. 9,000. Bks., per., \$100
- Daytona Beach—16,509**
PUBLIC LIBRARY
Jenny Morrill
7,000 v.; circ. 14,972
- De Funiak Springs—2,634**
LADIES LIBRARY ASSOCIATION
C. W. Ellenberg
5,000 v.; circ. 6,757. Inc. \$580; bks., per., \$114
- De Land—10,000***
FREE PUBLIC LIBRARY
Gertrude E. Mann
10,000 v.; circ. 39,105. Inc. \$3,500; bks., per., \$400
- Delray Beach—2,250**
WOMAN'S CLUB LIBRARY, 1913
- Eustis—2,835**
MEMORIAL PUBLIC LIBRARY
Caroline E. Waters
6,460 v.; circ. 34,566. Inc. \$5,027; bks., per., \$654
- Fernandina—3,024**
PUBLIC LIBRARY
Frances M. Carreco
3,500 v.
- Fort Lauderdale—8,445**
PUBLIC LIBRARY
Mrs. Louise G. Richardson
7,728 v.; circ. 68,453. Inc. \$5,500; bks., per., \$800
- Fort Myers—9,078**
PUBLIC LIBRARY
- Fort Pierce—4,772**
WOMEN'S CLUB LIBRARY
- Gainesville—10,474**
PUBLIC LIBRARY, 1917 (C)
Mary B. Swinney
8,000 v.; circ. 71,156. Inc. \$3,750; bks., per., \$1,400
- Homestead—2,318**
MUNICIPAL LIBRARY
Mrs. Lily Lawrence Bow
10,000 v.; circ. 25,540. Inc. \$1,500; bks., per., \$122
- Jacksonville—129,682**
FREE PUBLIC LIBRARY (C)
Joseph F. Marron
BRANCHES: 3. DEPT. HEADS: 5
89,359 v.; circ. 386,028. Inc. \$94,000; bks., per., \$16,000
SPEC. COLLS: See 1928 Supplement
- Key West—12,613**
PUBLIC LIBRARY
Mary E. Wardlow
5,000 v.; circ. 7,077
- Kissimmee—3,157**
PUBLIC LIBRARY
Mattie F. Stanford
2,500 v.
- Lake Helen—853**
HOPKINS LIBRARY
- Lakeland—18,549**
PUBLIC LIBRARY
Serena C. Bailey
7,200 v.; circ. 73,166. Inc. \$6,773; bks., per., \$1,069
- Lake Worth—5,936**
PUBLIC LIBRARY
Julia H. Simmons
4,000 v.; circ. 30,000. Inc. \$3,000; bks., per., \$1,000
- Leesburg—4,109**
LEESBURG LIBRARY ASSOCIATION
- Live Oak—3,103 (1920)**
PUBLIC LIBRARY
- Marianna—3,265**
PUBLIC LIBRARY

FLORIDA—Continued

Miami—110,514

FLAGLER MEMORIAL LIBRARY

Vera Ruth Tracy

BRANCHES: 2

35,074 v; circ. 240,360 Inc. \$25,000; bks., per., \$5,280

SPEC COLLS: Floridiana

Monticello—1,300

PUBLIC LIBRARY

New Smyrna—4,149

PUBLIC LIBRARY

Marie W. Frost

4,000 v; circ. 16,025 Inc. \$1,400

Ocala—6,721 (1925)

OCALA PUBLIC LIBRARY (C)

Louise E. Gamsby

13,300 v.; circ. 31,640. Inc. \$2,000; bks., per., \$454

Orange City—541

DICKENSON MEMORIAL LIBRARY

Orlando—27,323

ALBERTSON PUBLIC LIBRARY

Olive Brumbaugh

BRANCHES: 1; 23 stations. DEPT. HEADS: 4
55,179 v.; circ. 286,983. Inc. \$22,997; bks., per., \$8,364

SPEC. COLLS: Rare Floridiana. Genealogy

Palatka—6,397

LARIMER MEMORIAL LIBRARY

Bess MacGill

BRANCHES: 125 schools, 5 stations
10,000 v.; circ. 63,525. Inc. \$4,300; bks., per., \$1,217**Palmetto—3,034**

PUBLIC LIBRARY (C)

Pensacola—31,455

PENSACOLA LIBRARY ASSOCIATION

Lottie G. Flinn

8,700 v. Inc. \$753; bks., per., \$32

Punta Gorda—1,833

PUBLIC LIBRARY

Saint Augustine—11,930

PUBLIC LIBRARY

J. Eliot Davison

12,000 v.; circ. 49,122. Inc. \$4,996; bks., per., \$822

Saint Cloud—1,855

PUBLIC LIBRARY

Saint Petersburg—39,504

PUBLIC LIBRARY (C)

Mary Bright

28,000 v.; circ. 182,391. Inc. \$18,247; bks., per., \$4,000

Sanford—10,079

PUBLIC LIBRARY

Mrs. Elsa Knight

10,112 v; circ. 51,000. Inc. \$3,000; bks., per., \$724

Sarasota—5,510*

SARASOTA LIBRARY

Betty Wooden

6,500 v; circ. 18,837. Inc. \$1,000; bks., per., \$350

Tallahassee—10,744

CARNEGIE LIBRARY

4,000 v.

WALKER MEMORIAL LIBRARY

FLORIDA STATE LIBRARY

W. T. Cash

7,000 v.

Tampa—100,910

PUBLIC LIBRARY

Helen Virginia Stelle

BRANCHES: 4 (1 negro). DEPT HEADS: 3
58,000 v.; circ. 417,000. Inc. \$45,200; bks., per., \$10,162

ROBERT M. RAY MEMORIAL LIBRARY

Mrs. Sarah B. Wellman

1,100 v.; circ. 9,709

Titusville—2,080

LIBRARY ASSOCIATION

West Palm Beach—26,613

MEMORIAL LIBRARY, 1895

Maude E. Clarke

16,804 v.; circ. 60,789. Inc. \$6,918; bks., per., \$1,527

West Tampa—8,463 (1920)

CARNEGIE LIBRARY

Winter Haven—7,118

PUBLIC LIBRARY

Elizabeth DeBell Young

5,514 v.; circ. 33,061. Inc. \$5,390; bks., per., \$1,364

Winter Park—3,646

PUBLIC LIBRARY

Mrs. Inez F. Bellows

6,000 v.; circ. 13,125. Inc. \$1,730; bks., per., \$250

GEORGIA

State of Georgia Library Commission: Beverly Wheatcroft, Executive Secretary, State Capitol, Atlanta

State Library, Atlanta: Ella May Thornton, Librarian

Abbeville—1,119 (1920)

ABBEVILLE LIBRARY

Acworth—1,163

CARRIE DYER LIBRARY

GEORGIA—Continued

Adairsville—760

SANS SOUCCI PUBLIC LIBRARY

Albany—14,489

CARNEGIE FREE LIBRARY

Mrs. Emma W. Menko
10,802 v.; circ. 42,807. Inc. \$4,153; bks.,
per, \$804

Americus—8,754

CARNEGIE LIBRARY

Mrs. L. P. Merritt
7,000 v.; circ. 18,257. Inc. \$1,990; bks., per,
\$471
Serves Sumter County (pop. 26,790)

Ashburn—2,116*

PUBLIC LIBRARY

Athens—18,189

CLARKE COUNTY LIBRARY

Alice Walker
590 v. Inc. \$400
Co. pop. 25,609

Atlanta—347,991

CARNEGIE LIBRARY

Librarian—Jessie Hopkins
Assistant Librarian—Jessie Hopkins
Catalog—Clyde Pettus
Children's—Mary Frances Cox
Circulation—Susie Lee Howard
Reference—Fanny D. HintonBRANCHES: 9 (3 Carnegie); 16 school
deposits; 6 elem. school libraries
152,734 v.; circ. 947,347. Inc. \$119,539;
bks., per., \$28,000

SPEC. COLLS: See 1928 Supplement

DANIEL O'KEEFE LIBRARY

Roberta Quillian
6,000 v.; circ. 18,000. Inc. \$500; bks., per.,
\$475

DEPARTMENT OF ARCHIVES AND HISTORY

Ruth Blair

20,000 v.; 750,000 mss. Inc. \$6,363

GEORGIA LIBRARY COMMISSION

Beverly Wheatcroft, Exec. Secy.
15,881 v.; circ. 44,188. Inc. \$10,000; bks.,
per., \$2,141

SPEC. COLL: Books for the blind

GEORGIA STATE LIBRARY

Ella May Thornton
100,000 v. Inc. \$144,560; bks., per., \$3,096
SPEC COLL: Georgiana

Augusta—60,204

YOUNG MEN'S LIBRARY ASSOCIATION

Mrs. J. M. Johnston
17,000 v.; circ. 22,909. Inc. \$3,600; bks.,
per., \$590

Austell—963

PUBLIC LIBRARY

Bainbridge—6,138

PUBLIC LIBRARY

Barnesville—3,188

CARNEGIE LIBRARY

Mrs. Augusta Lamdin
5,659 v.; circ. 19,738. Inc. \$1,204; bks., per.,
\$295

Baxley—2,122

PUBLIC LIBRARY

Ben Hill County. See Carnegie Library.
Fitzgerald

Bibb City—1,707

PUBLIC LIBRARY

Blackshear—1,816

PUBLIC LIBRARY

Boston—1,243

CARNEGIE LIBRARY

Carolyn H. Harmon
3,991 v.; circ. 7,228. Inc. \$663; bks., per.
\$235

Brooks County Library. See Quitman

Brunswick—14,015

BRUNSWICK LIBRARY

Mrs. J. C. Stiles
3,852 v.; circ. 7,360. Inc. \$1,399; bks., per.,
\$507

Buckhead—274

PUBLIC LIBRARY

Buford—3,357

BEAUTIFUL AMERICA CLUB LIBRARY

PUBLIC LIBRARY

Cairo—3,167

See High School Libraries

Calhoun—1,955 (1920)

PUBLIC LIBRARY

Camilla—2,022

PUBLIC LIBRARY

Carrollton City—5,051

CARROLLTON CITY LIBRARY

Lulu Baskin
2,000 v.

Cartersville—5,255

MARY MUMFORD MEMORIAL LIBRARY

Mrs. J. P. Adair
4,340 v.; circ. 6,949. Inc. \$520; bks., per.,
\$195

Cedartown—8,126

HAWKES CHILDREN'S LIBRARY

Mrs. M. C. Mercer
6,035 v.; circ. 15,605. Inc. \$1,475; bks., per.,
\$996

Chatsworth—472 (1920)

MURRAY COUNTY LIBRARY

Mrs. J. M. Sellars
535 v.
Co. pop. 8,613

GEORGIA—Continued

Clarke County Library. *See* Athens

Colquitt County. *See* Carnegie Library,
Moultrie

Columbus—43,122

PUBLIC LIBRARY (C)

Mrs. C. L. Gordy

33,550 v. Inc. \$8,000; bks., per., \$2,078

Conyers—1,817 (1920)

NANCY GUINN LIBRARY

Cordele—6,878

CARNEGIE LIBRARY

Martha Lassiter

9,011 v.; circ. 38,972. Inc. \$4,058; bks., per., \$835

Serves Crisp County (pop. 17,341)

Covington—3,203

PUBLIC LIBRARY

Mrs. C. A. Sockwell

3,000 v.

Crawfordville—803 (1920)

JOHN HOLDER LIBRARY

Mrs. J. W. Tucker

Crisp County. *See* Carnegie Library, Cordele

Cuthbert—3,233

CARNEGIE LIBRARY

Ida Domingos

6,556 v.; circ. 12,949. Inc. \$1,305; bks., per., \$289

Serves Randolph County (pop. 17,173)

Dahlonega—905

STEPHENSON LIBRARY

Mrs. Fannie G. Morgan

Dalton—8,143

ROBERT LOVEMAN MEMORIAL LIBRARY

Darien—925

IDA HILTON FREE LIBRARY

Dawson—3,504 (1920)

CARNEGIE LIBRARY

Fannie Cheatham

11,150 v.; circ. 9,042. Inc. \$992; bks., per., \$241

Decatur—13,275

PUBLIC LIBRARY

Mrs. A. B. Burrus

3,528 v.; circ. 15,000. Inc. \$1,245

Doerun—719

PUBLIC LIBRARY

Donalsonville—1,183

PUBLIC LIBRARY

Douglas—3,401 (1920)

PUBLIC LIBRARY

Mrs. John M. Hall

1,500 v.

Dublin—6,681

CARNEGIE LIBRARY

Mrs. Josie A. Carswell

6,378 v.; circ. 4,500. Inc. \$1,500; bks., per., \$250

Eatonton—1,874

CARNEGIE PUBLIC LIBRARY

Alice M. Wardwell

6,159 v.; circ. 8,150. Inc. \$800; bks., per., \$72

Elberton—4,649

HARRIS-ALLEN LIBRARY

Fayetteville—796

PUBLIC LIBRARY

Fitzgerald—6,870 (1920)

CARNEGIE LIBRARY

Louise Smith

8,763 v.; circ. 82,479. Inc. \$3,314; bks., per., \$811

Serves Ben Hill County (pop. 13,051)

Folkston—506

PUBLIC LIBRARY

Forsyth—2,277

PUBLIC LIBRARY

Mrs. Charles T. Brown

3,370 v.; circ. 34,123. Inc. \$653; bks., per., \$337

Fort Valley—3,223 (1920)

THOMAS PUBLIC LIBRARY

Gena Riley

3,769 v.; circ. 16,439. Inc. \$1,385; bks., per., \$436

Gray—653

JONES COUNTY LIBRARY

Mrs. Belle Wooten

Co. pop. 8,992

Greenville—672

PUBLIC LIBRARY

Griffin—10,321

HAWKES FREE CHILDREN'S LIBRARY

Mrs. Mary E. Longdon

6,476 v.; circ. 39,452. Inc. \$3,279; bks., per., \$674

Hartwell—2,048

PUBLIC LIBRARY

Hawkinsville—2,483

PUBLIC LIBRARY

Mrs. M. E. Roden

2,395 v.

Jackson—1,776

HAWKES CHILDREN'S LIBRARY

Sarah Beauchamp

1,443 v. Inc. \$150

Jones County Library. *See* Gray

GEORGIA—Continued

- Kingston—553**
PUBLIC LIBRARY
- Lagrange—20,131**
LA GRANGE MEMORIAL LIBRARY
Jeanette Wilhoit
6,502 v.; circ. 27,817 Inc. \$2,640; bks., per., \$839
- Lavonia—1,492**
CARNEGIE LIBRARY
Mrs. R. C. Davis
1,630 v.; circ. 2,863. Inc. \$510; bks., per., \$159
- Lithonia—1,458**
LITHONIA LIBRARY
- Macon—53,866**
PRICE FREE LIBRARY
Leila R. Artope
7,982 v.; circ. 19,455. Inc. \$620; bks., per., \$500
WASHINGTON MEMORIAL LIBRARY
Sally M. Akin
14,265 v.; circ. 73,860. Inc. \$12,427; bks., per., \$2,781
- Madison—2,348 (1920)**
PUBLIC LIBRARY
- Manchester—3,745**
See High School Libraries
- Marietta—7,635**
CLARKE LIBRARY
Mrs. R. M. Reeser
6,717 v.; circ. 23,985. Inc. \$1,866; bks., per., \$878
- Millen—2,522**
PUBLIC LIBRARY
- Montezuma—2,284**
CARNEGIE LIBRARY
Mrs. Rufus Forehand
6,726 v.; circ. 14,209. Inc. \$1,044; bks., per., \$350
- Moultrie—7,912**
CARNEGIE LIBRARY
Mrs. W. E. Young
5,482 v.; circ. 28,951. Inc. \$2,450; bks., per., \$622
Serves Colquitt County (pop. 30,620)
- Murray County Library.** *See* Chatsworth
- Newnan—6,371**
CARNEGIE LIBRARY
Mrs. Ellen Wilkinson
11,061 v. Inc. \$1,500; bks., per., \$299
- Norcross—891**
PUBLIC LIBRARY
- Ocilla—2,180 (1920)**
PUBLIC LIBRARY
- Pelham—2,762**
CARNEGIE LIBRARY
Mrs. A. J. Barrow
5,700 v.; circ. 10,347. Inc. \$1,375
- Porterdale—3,002**
PUBLIC LIBRARY
- Poulan—611**
PUBLIC LIBRARY
- Quitman—4,149**
BROOKS COUNTY LIBRARY ASSOCIATION
Jennie L. Denmark
3,774 v.; circ. 11,347. Inc. \$1,205; bks., per., \$292
Co. pop. 21,334
- Randolph County.** *See* Carnegie Library, Cuthbert
- Richland—1,573**
WORLD WAR MEMORIAL LIBRARY
- Rome—21,668**
CARNEGIE LIBRARY, 1911
Helen Eastman
10,253 v.; circ. 35,164. Inc. \$3,753; bks., per., \$1,297
- Sandersville—3,011**
PUBLIC LIBRARY
Sadie Tarbutton
2,539 v.; circ. 4,090. Bks., per., \$171
- Savannah—87,714**
CARNEGIE LIBRARY
P. A. Denegall
4,540 v.; circ. 8,814. Inc. \$4,000; bks., per., \$1,352
PUBLIC LIBRARY
Ola M. Wyeth
BRANCHES: 2. DEPT. HEADS: 4
46,348 v.; circ. 259,229. Inc. \$37,904; bks., per., \$7,484
- Sparta—1,613**
WOMAN'S CLUB LIBRARY
- Statesboro—3,976**
PUBLIC LIBRARY
- Sumter County.** *See* Carnegie Library, Americus
- Thomaston—4,926**
UPSON COUNTY LIBRARY
700 v. Bks., per., \$320
Co. pop. 19,514
- Thomasville—11,725**
PUBLIC LIBRARY
Farine R. Evans
8,000 v.; circ. 22,549. Inc. \$1,620; bks., per., \$570
- Tifton—3,005**
TWENTIETH CENTURY CLUB LIBRARY
- Upson County Library.** *See* Thomaston

GEORGIA—Continued

- Valdosta—13,478**
 CARNEGIE LIBRARY
 Elizabeth Havenkotte
 5,336 v.; circ. 40,802. Inc. \$3,524; bks., per., \$983
- Warrenton—1,289**
 PUBLIC LIBRARY
- Washington—3,157**
 MARY WILLIS MEMORIAL LIBRARY
 Kathleen Colley
 11,030 v. Inc. \$800
- Waycross—15,507**
 CITY LIBRARY
 Elizabeth Blackshear
 5,918 v.; circ. 9,480. Inc. \$1,054; bks., per., \$546
- West Point—2,146**
 HAWKES CHILDREN'S LIBRARY, 1922
 Mrs. Mary Paer Oslin
 3,980 v.; circ. 9,703. Inc. \$983; bks., per., \$303
- Winder—3,283**
 PUBLIC LIBRARY
- Zebulon—576**
 PUBLIC LIBRARY

IDAHO

- Idaho Free Traveling Library, Boise: Margaret S. Roberts, Librarian.**
- American Falls—1,278**
 PUBLIC LIBRARY
 Lillian Davis
 8,500 v.; circ. 9,872. Inc. \$1,642; bks., per., \$230
- Blackfoot—3,186**
 PUBLIC LIBRARY
 Edna Gillespie
 8,000 v.; circ. 50,000. Inc. \$4,000; bks., per., \$1,397
- Boise—20,460**
 CARNEGIE PUBLIC LIBRARY
 Mary A. Egan
 40,786 v.; circ. 112,408. Inc. \$22,284; bks., per., \$2,819
- IDAHO FREE TRAVELING LIBRARY**
 Margaret S. Roberts
 38,411 v. Inc. \$16,183 (2 yrs.); bks., per., \$5,154
- Burley—5,408 (1920)**
 PUBLIC LIBRARY
 Mrs. Anna B. Parke
 5,820 v.; circ. 29,006. Inc. \$2,242; bks., per., \$1,014
- Caldwell—5,106 (1920)**
 CARNEGIE PUBLIC LIBRARY
 Mrs. Rosalia Lee Bell
 12,681 v.; circ. 49,062. Inc. \$6,111; bks., per., \$1,567
- Coeur d'Alene—8,208**
 PUBLIC LIBRARY
 Mrs. Emma McClean
 8,975 v.; circ. 60,274. Inc. \$4,000; bks., per., \$1,176
- Harrison—674 (1920)**
 PUBLIC LIBRARY
 Mrs. Hattie Murray
 2,400 v.; circ. 7,500
- Idaho Falls—9,386**
 PUBLIC LIBRARY (C)
 Marion C. Orr
 12,656 v.; circ. 54,459. Inc. \$10,068; bks., per., \$2,381
 SPEC. COLL: Idaho history
- Lewiston—9,268**
 CARNEGIE LIBRARY
 Margaret G. Guyer
 16,000 v.; circ. 80,000. Inc. \$4,600; bks., per., \$1,400
- Malad City—2,535**
 PUBLIC LIBRARY
- Montpelier—2,433**
 PUBLIC LIBRARY
- Moscow—4,415**
 CARNEGIE PUBLIC LIBRARY
 Mrs. T. B. McBryde
 7,786 v.; circ. 33,801. Inc. \$2,710; bks., per., \$762
- Mountain Home—1,245**
 CARNEGIE PUBLIC LIBRARY
 Mary I. Briegleb
- Nampa—7,621 (1920)**
 CARNEGIE LIBRARY
 Julia A. Olmstead
 9,000 v.; circ. 40,743. Inc. \$5,000; bks., per., \$2,500
- Payette—7,021 (1920)**
 PUBLIC LIBRARY
 Mrs. Albert White
 9,000 v.; circ. 15,385. Inc. \$754; bks., per., \$274
- Pocatello—18,337***
 PUBLIC LIBRARY (C)
 Edna M. Jarboe
 20,260 v.; circ. 123,954. Inc. \$13,666; bks., per., \$3,491
- Preston—3,378**
 CARNEGIE LIBRARY
 Minnie Bain
 4,680 v.; circ. 12,000. Inc. \$1,300; bks., per., \$350

IDAHO—Continued

- Rupert—2,145**
PUBLIC LIBRARY
Mrs. Anna La Rue
4,000 v.
- Saint Anthony—2,957 (1920)**
PUBLIC LIBRARY
Mrs. Ira W. Moore
5,176 v.; circ. 12,300. Inc. \$600; bks., per., \$240
- Saint Maries—1,995**
PUBLIC LIBRARY
Mrs. Lucy DeCanr.
4,326 v.; circ. 10,922. Inc. \$600; bks., per., \$150
- Sandpoint—3,252**
PUBLIC LIBRARY
7,034 v
- Shoshone—1,165 (1920)**
PUBLIC LIBRARY
Hazel Haddock
5,000 v.; circ. 13,169. Inc. \$1,307; bks., per., \$520
- Twin Falls—9,000***
PUBLIC LIBRARY
Jessie Fraser
9,897 v.; circ. 81,723. Inc. \$9,773; bks., per., \$2,120
- Wallace—3,529**
PUBLIC LIBRARY (C)
Mary Callahan
4,000 v.; circ. 12,000. Inc. \$2,500; bks., per., \$200
- Weiser—2,717**
PUBLIC LIBRARY
Olive Locey
4,500 v.; circ. 31,115. Inc. \$1,600; bks., per., \$400

ILLINOIS

- Illinois State Library, Library Extension
Division: Anna May Price, Superintendent,
Springfield.
Illinois State Library, Springfield: William
J. Stratton, Librarian
- Abingdon—2,762**
JOHN MOSSER PUBLIC LIBRARY
Mrs. Anna M. Bowton
8,871 v.; circ. 29,626. Inc. \$2,818; bks., per., \$520
- Albion—1,666**
PUBLIC LIBRARY
Katharyne Weaver
2,730 v.; circ. 7,039. Inc. \$1,661; bks., per., \$264

- Aledo—2,905***
MERCER TOWNSHIP FREE PUBLIC LIBRARY (C)
Mrs. Flora B. Winger
7,008 v.; circ. 31,361. Inc. \$3,589; bks., per., \$735
- Algonquin—866**
PUBLIC LIBRARY
Mrs. J. E. Armstrong
2,154 v.; circ. 7,696. Inc. \$1,115; bks., per., \$277
- Alton—30,142**
Jennie D. Hayner Memorial Library
Mrs. Jane W. Bassett
26,000 v.; circ. 70,780. Inc. \$8,651; bks., per., \$1,200
SPEC. COLLS: Lincoln
- Altona—1,103***
RANSOM PUBLIC LIBRARY
Mrs. Nettie Austin
4,000 v. Inc. \$573; bks., per., \$115
- Amboy—1,972**
PANKHURST MEMORIAL LIBRARY
Harriet I. Cherry
3,000 v.
- Anna—3,436**
STINSON MEMORIAL LIBRARY
Mrs. Carita Spann Alden
9,790 v.; circ. 29,078. Inc. \$4,593; bks., per., \$785
- Antioch**
PUBLIC LIBRARY
Mary Stanley
3,000 v.; circ. 2,500. Inc. \$500
- Arcola—1,831***
PUBLIC LIBRARY
Erna Kniker
3,798 v.; circ. 9,923. Inc. \$1,194; bks., per., \$160
- Argo—4,019***
SUMMIT-ARGO PUBLIC LIBRARY
Irene M. Graham
7,200 v.; circ. 25,391. Inc. \$4,189; bks., per., \$726
- Arlington Heights—2,250***
PUBLIC LIBRARY
Velda G. Utterback
3,572 v.; circ. 16,918. Inc. \$1,341; bks., per., \$415
- Arthur—998 (1920)**
PUBLIC LIBRARY
Mrs. Jessie Davis
6,085 v.; circ. 15,000. Inc. \$1,938; bks., per., \$300
- Assumption—1,553**
PUBLIC LIBRARY
- Atkinson—689**
SOLDIERS MEMORIAL LIBRARY
Mrs. Cora Lloyd
3,652 v. Inc. \$3,819; bks., per., \$766

ILLINOIS—Continued

Atlanta—1,164

PUBLIC LIBRARY

Mrs. E Gail Haines
6,658 v.; circ. 13,557. Inc. \$1,697; bks., per., \$248**Augusta—1,007**

PUBLIC LIBRARY

Minnie Mabel Swanson
8,920 v. Inc \$1,200; bks., per., \$831**Aurora—46,568**

PUBLIC LIBRARY, 1902, (C)

Julia M. Fink
BRANCHES: 4
55,285 v.; circ. 233,132. Inc. \$42,109; bks., per., \$7,526
SPEC. COLL: See 1928 Supplement**Avon—797**

SAUNDERS PUBLIC LIBRARY

Mrs. Auddie Raymond
3,433 v.; circ. 6,320. Inc. \$500**Barrington—1,743***

PUBLIC LIBRARY

Mrs. Gertrude M. Schwemm
4,511 v.; circ. 13,231. Inc. \$1,290; bks., per., \$358**Barry—1,490***

PUBLIC LIBRARY

Irene Crawford
4,069 v. Inc. \$1,049; bks., per., \$143**Batavia—5,988***

BATAVIA TOWNSHIP PUBLIC LIBRARY

Cassie W. Stephens
14,277 v.; circ. 43,640. Inc. \$6,474; bks., per., \$1,088**Beardstown—6,353**

PUBLIC LIBRARY (C)

Hallie J Seeger
4,944 v.; circ. 17,580. Inc. \$6,413; bks., per., \$567**Belleville—28,308**

PUBLIC LIBRARY (C)

Bella Steuernagel
41,973 v.; circ. 156,145. Inc. \$17,313; bks., per., \$5,679**Bellflower—441 (1920)**

COMMUNITY LIBRARY

Bellwood—4,985

PUBLIC LIBRARY

Belvidere—8,114

IDA PUBLIC LIBRARY (C)

Elizabeth Ballard
14,790 v.; circ. 29,796. Inc. \$3,929; bks., per., \$998**Bement—1,663**

WOMAN'S CLUB LIBRARY

Benton—8,205

PUBLIC LIBRARY

Ruth H. Whittaker
5,075 v.; circ. 42,840. Inc. \$3,512; bks., per., \$902**Berwyn—47,005**

PUBLIC LIBRARY

Margaret E. Ely
9,455 v.; circ. 148,399. Inc. \$16,045; bks., per., \$4,155**Biggsville—425 (1920)**

COMMUNITY LIBRARY

Oliver M. Noyes
950 v.; circ. 4,420**Blandinsville—929**

COMMUNITY LIBRARY

D. B. Fager

Bloomington—30,915

WITHERS PUBLIC LIBRARY

Nellie E. Parham
43,255 v.; circ. 247,000. Inc. \$25,000; bks., per., \$6,470**Blue Island—16,509**

PUBLIC LIBRARY (C)

Louise Denton
12,090 v.; circ. 52,919. Inc. \$5,762; bks., per., \$1,098**Bradford—950**

PUBLIC LIBRARY

Mrs. Lillian C. Plummer
1,405 v.; circ. 3,456. Inc. \$935; bks., per., \$142**Brookfield—10,015**

FREE PUBLIC LIBRARY

Dr. Ella Camp
6,433 v.; circ. 31,680. Inc. \$3,473; bks., per., \$984**Buda—769**

MASON MEMORIAL PUBLIC LIBRARY

Grace Schoettler
2,778 v.; circ. 8,606. Inc. \$656; bks., per., \$168**Bunker Hill—977***

PUBLIC LIBRARY

Bushnell—2,850

PUBLIC LIBRARY

E. Mabel Miner
5,600 v.; circ. 26,421. Inc. \$2,448; bks., per., \$814**Cairo—15,203 (1920)**

PUBLIC LIBRARY

Effie A. Lansden
31,341 v.; circ. 132,876. Inc. \$11,443; bks., per., \$2,588

ILLINOIS—Continued

Cambridge—2,009*

CAMBRIDGE TOWNSHIP LIBRARY
Bertha Stoughton
7,900 v.; circ. 15,874. Inc. \$1,750; bks., per., \$525

Camp Point—994*

PUBLIC LIBRARY
Senorita Hardin
3,340 v. Inc. \$795; bks., per., \$291

Canton—11,751

PARLIN PUBLIC LIBRARY
Lida Hicks
15,165 v.; circ. 31,114. Inc. \$9,666; bks., per., \$735

Carbondale—7,528

PUBLIC LIBRARY
Julia C. Errett
4,525 v.; circ. 31,368. Inc. \$1,335; bks., per., \$622

Carlinville—5,212 (1920)

PUBLIC LIBRARY
Elizabeth A. Deadrick
5,552 v.; circ. 10,030. Inc. \$1,800; bks., per., \$500

Carmi—2,929

PUBLIC LIBRARY (C)
Etta Brandt
3,692 v.; circ. 13,277. Inc. \$1,000; bks., per., \$274

Carpentersville—1,459

LITERARY AND LIBRARY ASSOCIATION
Rosalind D. Mitchell
5,844 v.; circ. 10,495. Inc. \$2,400; bks., per., \$400

Carrollton—2,020 (1920)

PUBLIC LIBRARY (C)
Laura L. Wright
4,808 v.; circ. 10,601. Inc. \$2,301; bks., per., \$99

Carthage—2,129*

FREE PUBLIC LIBRARY
Abigail Davidson
8,617 v. Inc. \$2,335; bks., per., \$373

Centralia—12,583

PUBLIC LIBRARY AND READING ROOM (C)
Goddina L. Welden
9,379 v.; circ. 40,921. Inc. \$6,000; bks., per., \$600

Champaign—20,332

PUBLIC LIBRARY
Ethel G. Kratz
43,084 v.; circ. 169,282. Inc. \$14,658; bks., per., \$3,648
SPEC. COLL.: Americana (Mason)

Charleston—8,004

FREE CARNEGIE LIBRARY
Mrs. Sarah A. Leitch
20,000 v.; circ. 35,000. Inc. \$3,300; bks., per., \$719

Chatsworth—981

PUBLIC LIBRARY
Mrs. Mary Haberkorn
1,712 v. Inc. \$3,313; bks., per., \$134

Chenoa—1,324

FREE PUBLIC LIBRARY
Mrs. Louise M. Ballard
3,886 v. Inc. \$1,315; bks., per., \$43

Chester—3,921

PUBLIC LIBRARY
Minnie F. Adams
6,600 v.; circ. 14,310. Inc. \$1,500; bks., per., \$200

Chicago—3,375,329

CHICAGO PUBLIC LIBRARY
Librarian—Carl B. Roden
Assistant Librarian—Nathan R. Levin
Secretary of Board and Financial Officer—Harry G. Wilson
Accessions—Caroline Bernhardt
Binding—J. R. Patterson
Branches—John F. Phelan
Catalog—Mrs. Emily T. Larson
Circulation—Mrs. Elizabeth Lipkau
Civics and Documents—Charles Lhotka
Patents and Newspapers—Edward M. Peterson
Publications—Lydia G. Robinson
Readers' Bureau—Alice M. Farquhar
Reference—Carrie L. Elliott
Schools—Adah F. Whitcomb
Stations—William A. Purer
Training Class—Agnes F. P. Greer
BRANCHES: 45; sub-branches 13; stations 225
1,745,605 v.; circ. 14,534,393. Inc. \$2,043,745; bks., per., \$344,032
SPEC. COLL.: See 1928 Supplement

JOHN CRERAR LIBRARY

J. Christian Bay
536,563 v., 361,585 pam., 1,500 portraits.
Inc. (1929) \$328,374; salaries \$108,050; bks., \$25,426; per., \$22,369
SPEC. COLL.: See 1928 Supplement

NEWBERRY LIBRARY, 1887

Devoted to the humanities, with special application to the fields of History and Literature
George B. Utley
456,396 v. and pam.
SPEC. COLL.: See 1928 Supplement

Chicago Heights—22,311

FREE PUBLIC LIBRARY (C)
May L. Donaldson
16,814 v.; circ. 92,367. Inc. \$10,311; bks., per., \$1,385

Chillicothe—1,960 (1920)

TOWNSHIP FREE PUBLIC LIBRARY (C)
Helen Bromilow
5,852 v.; circ. 25,750. Inc. \$2,762; bks., per., \$600

ILLINOIS—Continued

Cicero—65,776

PUBLIC LIBRARY
Russel Dawson
27,200 v.; circ. 255,756. Inc. \$22,563; bks.,
per., \$3,763

Cisco—345 (1920)

WILLOW BRANCH TOWNSHIP LIBRARY
Mrs. Bess Hitchens
3,506 v.; circ. 10,118. Inc. \$2,344; bks., per.,
\$259

Cissna Park—576

PUBLIC LIBRARY

Clinton—5,899

VESPASIAN WARNER PUBLIC LIBRARY
Lillian Kent
17,531 v.; circ. 48,850. Inc. \$6,243; bks.,
per., \$1,259

Collinsville—9,753*

MEMORIAL LIBRARY
Mrs. Loretta M Collins
3,355 v.; circ. 33,110. Inc. \$8,285; bks., per.,
\$966

Cordova—271

PUBLIC LIBRARY
Mary E. Loftus
4,600 v.; circ. 6,000. Inc. \$1,655

Cowden—616

WOMAN'S CLUB LIBRARY

Crystal Lake—3,724

PUBLIC LIBRARY

Danvers—601

PUBLIC LIBRARY

Danville—36,646

PUBLIC LIBRARY (C)
Sara Belle Sciwell
BRANCHES: 1 (Carnegie)
48,769 v.; circ. 276,888. Inc. \$20,500; bks.,
per., \$6,437

Decatur—57,378

PUBLIC LIBRARY (C)
Minnie A. Dill
BRANCHES: 2
61,259 v.; circ. 314,926. Inc. \$41,889; bks.,
per., \$6,715

De Kalb—8,536

PUBLIC LIBRARY
Blanche Williams
14,376 v.; circ. 46,780. Inc. \$9,541; bks.,
per., \$1,244

De Land—542 (1920)

DE LAND TOWNSHIP CARNEGIE LIBRARY
Mabel Rodman
7,254 v.; circ. 11,631. Inc. \$3,623; bks., per.,
\$708

Delavan—1,084

AYER PUBLIC LIBRARY, 1907, (C)
Edith M Pittsford
0,812 v.; circ. 13,651. Inc. \$4,542; bks., per.,
\$509

Des Plaines—3,451*

PUBLIC LIBRARY (C)
Mabel Haman
3,673 v., circ. 24,908. Inc. \$5,000; bks., per.,
\$600

Dixon—8,191 (1920)

PUBLIC LIBRARY
Mary W. Morgan
24,390 v.; circ. 45,184. Inc. \$9,228; bks.,
per., \$810

Downers Grove—8,971

FREE PUBLIC LIBRARY (C)
Jessie M. Bryce
6,923 v.; circ. 38,912. Inc. \$3,504; bks., per.,
\$336

Dundee—4,735*

PUBLIC LIBRARY
Bertha C. Buckley
6,300 v.; circ. 17,417. Inc. \$2,649; bks., per.,
\$1,033

Dwight—2,533

PUBLIC LIBRARY, 1927
Mrs. Clyde L. Martin
2,700 v.; circ. 11,000. Inc. \$2,000; bks., per.,
\$355

Earlville—1,027

EARL PUBLIC LIBRARY
Fanny M. Burlingame
10,150 v.; circ. 11,130. Inc. \$4,270; bks.,
per., \$561
SPEC. COLLS: Egyptology

East Moline—10,095

PUBLIC LIBRARY
Leila M. Brown
5,000 v.; circ. 36,000. Inc. \$4,020; bks., per.,
\$1,000

East Saint Louis—74,024

PUBLIC LIBRARY
J. Lyon Woodruff
41,698 v.; circ. 232,446. Inc. \$27,780; bks.,
per., \$5,081

Edwardsville—6,211

PUBLIC LIBRARY (C)
Sarah Coventry
4,900 v.; circ. 21,823. Inc. \$4,426; bks., per.,
\$400

Effingham—4,961

LADIES LIBRARY
Mrs. Osman Starner

Elgin—35,912

GAIL BORDEN PUBLIC LIBRARY
Katherine L. Abbott
74,000 v.; circ. 281,159. Inc. \$26,935; bks.,
per., \$5,208

ILLINOIS—Continued

- Elkhart—457**
PUBLIC LIBRARY
Mrs. John Follis
2,616 v. Inc. \$1,500; bks, per., \$89
- Elmhurst—13,579**
PUBLIC LIBRARY
Grace M. Murray
7,966 v.; circ. 68,841. Inc. \$9,616; bks., per., \$1,670
- Elmwood—1,166**
PUBLIC LIBRARY
- El Paso—1,564**
PUBLIC LIBRARY (C)
Katharine E. Jenkins
5,544 v.; circ. 15,549. Inc. \$1,313; bks., per., \$252
- Evanston—61,766**
PUBLIC LIBRARY
Ida F. Wright
109,577 v.; circ. 491,944. Inc. \$61,361; bks., per., \$10,536
SPEC. COLL: See 1928 Supplement
- Fairbury—2,305**
DOMINY MEMORIAL LIBRARY
Nelle Carrithers
7,338 v. Inc. \$3,220; bks., per., \$418
- Fairfield—3,275**
PUBLIC LIBRARY
Lila Stonemetz
2,891 v.; circ. 15,392. Inc. \$3,662; bks., per., \$568
- Farmer City—1,611**
PUBLIC LIBRARY
Mrs. Estella Weedman
4,480 v. Inc. \$990; bks., per., \$469
- Farmington—2,260**
PUBLIC LIBRARY (C)
Minta Schoonover
6,900 v. Inc. \$2,230; bks, per., \$287
- Flora—4,377**
CARNEGIE PUBLIC LIBRARY
Mary Lowrey Hanna
3,666 v.; circ. 7,246. Inc. \$1,425; bks., per., \$80
- Forest Park—14,545**
PUBLIC LIBRARY
Bernice M. Mitchell
7,800 v.; circ. 40,400. Inc. \$5,500; bks., per., \$1,250
- Franklin Grove—625**
LIBRARY ASSOCIATION
- Franklin Park—914 (1920)**
PUBLIC LIBRARY
- Freeport—22,026**
PUBLIC LIBRARY (C)
Ruth P. Hughes
BRANCHES: 1. DEPT. HEADS: 3
62,333 v.; circ. 170,323. Inc. \$20,200; bks., per., \$3 732
- Fulton—2,445 (1920)**
PUBLIC LIBRARY (C)
Kathleen Clendenen
6,215 v.; circ. 16,703. Inc. \$1,561; bks., per., \$295
- Galena—3,871**
PUBLIC LIBRARY (C)
Anna P. Hughlett
11,860 v.; circ. 30,329. Inc. \$3,853; bks., per., \$640
- Galesburg—28,702**
FREE PUBLIC LIBRARY (C)
Anna F. Hoover
73,871 v.; circ. 199 660. Inc. \$28,305; bks., per., \$5,093
- Galva—2,875**
GALVA TOWNSHIP PUBLIC LIBRARY (C)
Mrs. Amy Wiley Houghton
9,233 v.; circ. 30,972. Inc. \$3,058; bks., per., \$694
- Geneseo—3,401**
GENESEO TOWNSHIP PUBLIC LIBRARY
Martha E. Morse
15,683 v.; circ. 33,016. Inc. \$5,346; bks., per., \$1,075
- Geneva—4,592**
PUBLIC LIBRARY (C)
Katie Lu Hawkins
11,007 v.; circ. 44,527. Inc. \$4,940; bks, per., \$824
- Genoa—1,168**
PUBLIC LIBRARY
- Gibson City—2,161**
WILLIAM MOYER LIBRARY
Mrs. Lucy Culter
6,455 v.; circ. 18,876. Inc. \$2 269; bks., per., \$896
- Gillespie—4,063 (1920)**
PUBLIC LIBRARY
Mrs. Harriet B. Hornsby
15,000 v.; circ. 12,000. Inc. \$600; bks., per., \$125
- Gilman—1,448 (1920)**
DOUGLAS TOWNSHIP LIBRARY (C)
Clara Louise Wurdell
8,927 v.; circ. 23,938. Inc. \$3,876; bks., per., \$439
- Glencoe—3,381***
PUBLIC LIBRARY
Sarah S. Hammond
11,215 v.; circ. 26,152. Inc. \$7,288; bks., per., \$1,717

ILLINOIS—Continued

- Glen Ellyn—7,628**
FREE PUBLIC LIBRARY (C)
Grace McMahon
9,153 v.; circ. 36,220. Inc. \$7,353; bks., per., \$1,211
- Golconda—1,193**
PUBLIC LIBRARY
- Granite City—25,127**
PUBLIC LIBRARY
Mrs. Olive B. Stallings
9,915 v.; circ. 60,529. Inc. \$10,244; bks., per., \$1,109
- Grant Park—459 (1920)**
PUBLIC LIBRARY
- Granville—1,427 (1920)**
PUBLIC LIBRARY
- Grayville—1,904**
CARNEGIE LIBRARY (C)
Helen Coles
2,642 v.; circ. 2,450. Inc. \$556; bks., per., \$78
- Greenfield—1,038**
PUBLIC LIBRARY, 1914
- Greenup—1,062**
PUBLIC LIBRARY (C)
Mrs. Bonnie Kelly
5,952 v. Inc. \$2,098; bks., per., \$415
- Green Valley—454**
PUBLIC LIBRARY
- Greenville—3,233**
FREE PUBLIC LIBRARY (C)
Virginia Breuchaud
5,302 v.; circ. 21,283. Inc. \$2,000; bks., per., \$488
- Gridley—709**
PUBLIC LIBRARY
- Griggsville—1,343***
PUBLIC LIBRARY (C)
Mary Gibbs
3,360 v.; circ. 4,603. Inc. \$1,074; bks., per., \$94
- Hamilton—1,657**
PUBLIC LIBRARY
Jeanette Cress
3,923 v.; circ. 9,146. Inc. \$1,300; bks., per., \$260
- Harrisburg—11,601**
MITCHELL-CARNEGIE PUBLIC LIBRARY (C)
Bernice Wiedemann
6,189 v.; circ. 48,717. Inc. \$4,770; bks., per., \$988
- Harvard—2,988**
DELOS F. DIGGINS LIBRARY
Mrs. Idalou Dickson
9,105 v.; circ. 36,182. Inc. \$4,266; bks., per., \$829
- Harvey—16,388**
PUBLIC LIBRARY (C)
Marcia D. Broek
9,500 v.; circ. 39,505. Inc. \$5,142; bks., per., \$657
- Havana—3,445**
PUBLIC LIBRARY (C)
Rubie F. Aubere
6,135 v.; circ. 16,038. Inc. \$3,653; bks., per., \$580
- Henry—1,687 (1920)**
PUBLIC LIBRARY
- Herrin—9,670**
PUBLIC LIBRARY
Aliene Kemp
3,275 v.; circ. 37,874. Inc. \$3,151; bks., per., \$354
- Highland—3,314**
LOUIS LATZER MEMORIAL PUBLIC LIBRARY, 1929
Ara Kelly
4,123 v.; circ. 19,727. Inc. \$3,260; bks., per., \$800 (est.)
- Highland Park—11,814**
PUBLIC LIBRARY (C)
Cora Hendee
19,822 v.; circ. 75,625. Inc. \$15,525; bks., per., \$4,331
- Hillsboro—5,074 (1920)**
PUBLIC LIBRARY (C)
Lois Lyerla
6,025 v.; circ. 25,000. Inc. \$3,000; bks., per., \$798
- Hinckley—616**
SQUAW GROVE TOWNSHIP LIBRARY
- Hinsdale—6,841**
PUBLIC LIBRARY
Eura Evelyn Wood
9,767 v.; circ. 32,510. Inc. \$4,261; bks., per., \$656
- Hoopeston—5,597**
PUBLIC LIBRARY (C)
Lillie Southwick
14,039 v.; circ. 36,576. Inc. \$5,791; bks., per., \$2,000
- Hume—585**
EDWARDS LIBRARY
- Itasca—594**
PUBLIC LIBRARY
Mrs. Josephine M. McKenzie
1,540 v.; circ. 2,820. Inc. \$513; bks., per., \$251
- Jacksonville—17,722**
PUBLIC LIBRARY (C)
Charlotte Ryan
31,384 v.; circ. 106,440. Inc. \$12,389; bks., per., \$2,452

ILLINOIS—Continued

- Jerseyville—4,304**
 CARNEGIE FREE LIBRARY
 Nelle D. Halliday
 7,671 v.; circ. 17,567. Inc. \$2,000; bks., per., \$475
- Johnston City—5,941**
 PUBLIC LIBRARY
 Cora May Felts
 2,318 v.; circ. 25,640. Inc. \$1,727; bks., per., \$743
- Joliet—41,753**
 PUBLIC LIBRARY
 Mrs. Rena M. Barickman
 63,089 v.; circ. 238,887. Inc. \$28,250; bks., per., \$4,114
- Kankakee—21,524**
 PUBLIC LIBRARY
 Dorothy Brown
 22,517 v.; circ. 91,785. Inc. \$14,051; bks., per., \$4,214
- Kewanee—17,091**
 PUBLIC LIBRARY (C)
 Helen C. Clears
 23,883 v.; circ. 98,817. Inc. \$10,072; bks., per., \$2,378
- Kirkland—526**
 PUBLIC LIBRARY
- Knoxville—1,862**
 PUBLIC LIBRARY
 Mrs. Charity A. Penn
 5,934 v.; circ. 6,047. Inc. \$1,000; bks., per., \$230
- Lacon—1,546**
 PUBLIC LIBRARY
 Nellie Thompson
 3,351 v. Inc. \$2,006; bks., per., \$905
- La Fayette**
 IRA C. REED PUBLIC LIBRARY
- La Grange—11,102**
 PUBLIC LIBRARY (C)
 Louise E. De Witt
 15,000 v.; circ. 84,001. Inc. \$14,232; bks., per., \$3,065
- La Harpe—1,173**
 CARNEGIE LIBRARY (C)
 Mrs. Charity Shrier
 6,687 v.; circ. 8,240. Inc. \$750; bks., per., \$214
- Lake Forest—3,657***
 PUBLIC LIBRARY
 Stella R. Glasgow
 27,148 v.; circ. 49,062. Inc. \$9,734; bks., per., \$3,486
- La Salle—13,084**
 PUBLIC LIBRARY (C)
 Bessie Davis
 12,814 v. Inc. \$6,593; bks., per., \$1,011
- Lawrenceville—6,293**
 LAWRENCE TOWNSHIP PUBLIC LIBRARY
 Lois Highsmith
 8,492 v.; circ. 58,404. Inc. \$6,590; bks., per., \$2,444
- Lena—1,142**
 PUBLIC LIBRARY
 Katharine Krape
 4,817 v.; circ. 19,626. Inc. \$500; bks., per., \$58
- LeRoy—1,592**
 CRUMBAUGH LIBRARY, 1927
 Clara Kline
 3,298 v.; circ. 16,833. Inc. \$3,000; bks., per., \$815
- Lewistown—2,249**
 CARNEGIE LIBRARY
 Mary McCumber
 4,840 v.; Inc. \$1,936; bks., per., \$315
- Lexington—1,292**
 SMITH LIBRARY
 Mrs. Daisy Bishop
 4,525 v.; circ. 13,177. Inc. \$1,892; bks., per., \$361
- Libertyville—2,125 (1920)**
 COOK MEMORIAL LIBRARY
 Mrs. Blanche A. Mitchell
 10,400 v.; circ. 57,514. Inc. \$6,500; bks., per., \$2,350
- Lincoln—12,843**
 PUBLIC LIBRARY (C)
 Ida M. Webster
 27,553 v.; circ. 75,914. Inc. \$6,920; bks., per., \$1,379
- Litchfield—6,215 (1920)**
 CARNEGIE PUBLIC LIBRARY
 Anna L. Davis
 7,800 v.; circ. 28,321. Inc. \$3,268; bks., per., \$808
- Lockport—3,378**
 PUBLIC LIBRARY
- Loda—530 (1920)**
 A. H. AND E. E. SMITH AND LODA PUBLIC LIBRARY
 Mrs. Winifred Rotcher
 3,578 v. Inc. \$781; bks., per., \$129
- Lombard—6,189**
 HELEN M. PLUM MEMORIAL LIBRARY
 Dorothy Russell
 5,500 v.; circ. 22,600. Inc. \$4,800; bks., per., \$800

ILLINOIS—Continued

McLean

MOUNT HOPE TOWNSHIP PUBLIC LIBRARY
Mrs. H. L. Dye
3,445 v. Inc. \$1,632; bks., per, \$334

McLeansboro—2,155

M. E. C. McCoy PUBLIC LIBRARY
Mrs. Fannie F. Benson
3,954 v.; circ. 15,454. Inc. \$2,385; bks., per., \$180

Mackinaw—761

PUBLIC LIBRARY
Mrs. Frank Walker
900 v.; circ. 4,000. Bks., per., \$100

Macomb—6,714*

MACOMB CITY FREE PUBLIC LIBRARY (C)
Ida L. Sturgeon
18,000 v.; circ. 40,094. Inc. \$3,700; bks., per., \$1,600

Madison—4,990*

PUBLIC LIBRARY
Mrs. Sadie M. Crawford
4,055 v.; circ. 22,644. Inc. \$3,008; bks., per., \$992

Malta—995*

MALTA TOWNSHIP LIBRARY
Beulah Harrington
2,930 v.; circ. 2,593. Inc. \$656; bks., per., \$162

Manhattan—627

MANHATTAN TOWNSHIP FREE PUBLIC LIBRARY
Mrs. C. M. Baker
3,330 v.; circ. 8,722. Inc. \$1,269; bks., per., \$241

Mansfield—679

PUBLIC LIBRARY
Mrs. Ruth Tilford
1,520 v. Inc. \$1,655; bks., per., \$671

Manteno—1,135

PUBLIC LIBRARY

Marengo—1,952

PUBLIC LIBRARY
Mary Robb
5,781 v.; circ. 10,647. Inc. \$1,661; bks., per., \$560

Marion—9,016

CARNEGIE LIBRARY
Mrs. Nannie G. Parks
8,374 v.; circ. 41,556. Inc. \$5,230; bks., per., \$1,075

Marseilles—3,391 (1920)

PUBLIC LIBRARY (C)
Florence E. Marsh
6,876 v.; circ. 19,815. Inc. \$3,052; bks., per., \$672

Marshall—2,358

PUBLIC LIBRARY
Flozza A. Smith
3,480 v.; circ. 15,315. Inc. \$992; bks., per., \$324

Mascoutah—2,311

CITY LIBRARY

Mason City—1,928

PUBLIC LIBRARY
Mrs. Garnet Chesnut
4,604 v.; circ. 19,677. Inc. \$2,001; bks., per., \$518

Mattoon—15,620

PUBLIC LIBRARY (C)
Blanche Gray
12,568 v.; circ. 71,517. Inc. \$6,477; bks., per., \$1,293

Maywood—25,675

PUBLIC LIBRARY (C)
Mrs. Elizabeth M. Southward
13,917 v.; circ. 88,936. Inc. \$12,506; bks., per., \$2,425

Melrose Park—10,772

PUBLIC LIBRARY
Alma Wolf
4,087 v.; circ. 27,261. Inc. \$3,050; bks., per., \$429

Mendota—4,006

GRAVES PUBLIC LIBRARY (C)
Sadie E. Wilcox
9,195 v.; circ. 25,190. Inc. \$3,282; bks., per., \$530

Metamora—707

PUBLIC LIBRARY

Metropolis—5,570

PUBLIC LIBRARY (C)
Mrs. Daisy Walsh
5,873 v.; circ. 22,983. Inc. \$2,953; bks., per., \$482

Milford—1,437

MILFORD TOWNSHIP PUBLIC LIBRARY (C)
Ethel Patterson
9,760 v.; circ. 19,415. Inc. \$5,768; bks., per., \$653

Milledgeville—807

MARY FLETCHER LIBRARY
Mrs. Elizabeth Overholser
2,628 v.; circ. 5,000. Inc. \$1,800; bks., per., \$250

Minier—725

PUBLIC LIBRARY

Minonk—2,109 (1920)

FILGER LIBRARY
Edith H. Ford
7,500 v.; circ. 15,000. Inc. \$1,800; bks., per., \$400

ILLINOIS—Continued

Moline—32,330

PUBLIC LIBRARY (C)
Alice Williams

42,949 v.; circ. 201,718. Inc. \$23,091; bks., per., \$5,801

Momence—2,218 (1920)

EDWARD CHIPMAN LIBRARY
Mrs. Bertha A. Durham

4,231 v.; circ. 21,881. Inc. \$2,692; bks., per., \$360

Monmouth—8,782

WARREN COUNTY PUBLIC LIBRARY
Luther E. Robinson

44,406 v.; circ. 183,877. Inc. \$10,646; bks., per., \$3,762

SPEC. COLL: See 1928 Supplement
County pop. 21,834

Monticello—2,381

ALLERTON PUBLIC LIBRARY
Lena Bragg

13,864 v. Inc. \$4,462; bks., per., \$1,580

Mooseheart—1,519

COMMUNITY LIBRARY
Maurice E. Paton

8,500 v.; circ. 20,000. Inc. \$5,380; bks., per., \$500

Morris—5,563

PUBLIC LIBRARY (C)
Mrs. Luzetta E. Hutchinson

8,038 v.; circ. 35,846. Inc. \$4,686; bks., per., \$716

Morrison—3,003

ODELL PUBLIC LIBRARY
Anna E. Corcoran

6,976 v.; circ. 19,031. Inc. \$2,988; bks., per., \$400

Morton—1,501

PUBLIC LIBRARY
Mrs. Louis H. Drexler

2,211 v.; circ. 9,677. Inc. \$1,273; bks., per., \$467

Mount Carmel—7,456*

CARNEGIE LIBRARY
Mrs. Mabel Murray Tevault

7,881 v.; circ. 45,599. Inc. \$3,667; bks., per., \$811

Mount Carroll—1,785*

MOUNT CARROLL TOWNSHIP PUBLIC LIBRARY
(C)

Mrs. Roberta L. Williamson
4,327 v.; circ. 11,653. Inc. \$3,058; bks., per., \$376

Mount Morris—1,894

PUBLIC LIBRARY

Mount Pulaski—1,441

PUBLIC LIBRARY

Mount Sterling—1,729

PUBLIC LIBRARY
Mrs. Julia T. Clark

3,465 v.; circ. 18,983. Inc. \$1,550; bks., per., \$393

Mount Vernon—12,543

PUBLIC LIBRARY (C)
Margaret Lee Pittman

7,042 v.; circ. 28,212. Inc. \$5,756; bks., per., \$503

Moweaqua—1,478

PUBLIC LIBRARY
Mrs. M. K. Gregory

4,500 v.; circ. 6,000. Inc. \$600; bks., per., \$100

Murphysboro—8,262

PUBLIC LIBRARY
Mrs. Lee Pickler

3,000 v.; circ. 7,800. Bks., per., \$100

Naperville—3,830*

NICHOLAS LIBRARY
M. B. Egermann

7,893 v.; circ. 18,021. Inc. \$3,737; bks., per., \$746

Nauvoo—965

PUBLIC LIBRARY
Marie Masberg

3,400 v.; circ. 10,879. Inc. \$580; bks., per., \$110

Newton—2,072

COMMUNITY LIBRARY

Nokomis—3,465 (1920)

PUBLIC LIBRARY

Norris City—1,300 (1920)

TWENTIETH CENTURY LIBRARY

North Chicago—5,839*

PUBLIC LIBRARY
Mrs. Virgalus Neahaus Staranowicz

4,792 v.; circ. 20,474. Inc. \$7,960; bks., per., \$768

Oak Park—63,819

PUBLIC LIBRARY
Elsie McKay

BRANCHES: 3
63,624 v.; circ. 434,183. Inc. \$36,109; bks., per., \$7,141

Odell—898

PUBLIC LIBRARY
Elizabeth T. Bronson

3,978 v.; circ. 5,337. Inc. \$944; bks., per., \$362

Oglesby—4,135 (1920)

PUBLIC LIBRARY
Mabel L. Schureman

4,500 v.; circ. 27,000. Inc. \$2,918; bks., per., \$786

ILLINOIS—Continued

Olney—6,140

CARNEGIE LIBRARY

Cora Belle Morris

5,943 v. Inc. \$2,774; bks., per., \$432

Onarga—1,456

PUBLIC LIBRARY

Mrs Edna Stratton

5,726 v.; circ. 7,971. Inc. \$942; bks., per., \$125

Oneida—559

PUBLIC LIBRARY

Oquawka—777

PUBLIC LIBRARY

Oregon—2,373

OREGON TOWNSHIP PUBLIC LIBRARY (C)

Emily H. Cartwright

12,292 v.; circ. 18,277. Inc. \$2,779; bks., per., \$340

Orion—620

WESTERN TOWNSHIP PUBLIC LIBRARY

Florence Johnson

6,400 v.; circ. 11,386. Inc. \$2,888; bks., per., \$460

Ottawa—15,042

REDDICK'S LIBRARY

Vilda Prescott Beem

20,743 v.; circ. 93,158. Inc. \$13,218; bks., per., \$1,453

Palatine—1,665

PUBLIC LIBRARY

Lottie E. Hart

2,268 v.; circ. 7,800. Inc. \$1,200; bks., per., \$458

Pana—5,815

CARNEGIE-SCHUYLER LIBRARY

Mrs. Jennie Long

10,988 v.; circ. 32,071. Inc. \$2,823; bks., per., \$193

Paris—7,985 (1920)

CARNEGIE PUBLIC LIBRARY

Nina Dulin Russell

13,986 v.; circ. 53,023. Inc. \$5,348; bks., per., \$1,138

Park Ridge—10,426

PUBLIC LIBRARY (C)

Frances E. Holbrook

6,910 v.; circ. 47,512. Inc. \$5,170; bks., per., \$1,351

Paxton—2,902

CARNEGIE LIBRARY

Emma Meharry

9,800 v.; circ. 31,000. Inc. \$2,540; bks., per., \$721

Pekin—16,096

PUBLIC LIBRARY (C)

Juanita Engstrand

15,663 v.; circ. 60,381. Inc. \$9,000; bks., per., \$1,485

Peoria—104,788

PUBLIC LIBRARY (C)

Earl W. Browning

BRANCHES: 2 (1 Carnegie)

175,273 v.; circ. 601,454. Inc. \$87,777; bks., per., \$13,183

SPEC. COLLS: See 1928 Supplement

Peru—9,121

PUBLIC LIBRARY (C)

Fanny Snyder

7,120 v.; circ. 27,479. Inc. \$2,358; bks., per., \$906

Petersburg—2,319

PUBLIC LIBRARY (C)

Nellie M. Smith

6,774 v.; circ. 31,788. Inc. \$2,564; bks., per., \$595

Pinckneyville—2,649 (1920)

PUBLIC LIBRARY

Mrs. Evelyn Hanson

1,475 v.; circ. 1,500. Inc. \$1,154; bks., per., \$228

Piper City—650

PUBLIC LIBRARY

Pittsfield—2,354

PUBLIC LIBRARY (C)

Helen S Shadel

6,594 v.; circ. 29,259. Inc. \$2,150; bks., per., \$432

Plainfield—1,426

NIMMONS McCLESTER PUBLIC LIBRARY

Mrs. Eugenia Hadlock

1,750 v.; circ. 10,151. Inc. \$2,308; bks., per., \$233

Plano—1,781

LITTLE ROCK TOWNSHIP PUBLIC LIBRARY (C)

Mrs Maude E. Henning

9,921 v.; circ. 26,887. Inc. \$4,042; bks., per., \$730

Polo—1,868

BUFFALO TOWNSHIP PUBLIC LIBRARY (C)

Mrs. Edith C. McCoy

7,057 v.; circ. 11,682. Inc. \$1,878; bks., per., \$244

Pontiac—8,255

PUBLIC LIBRARY

Nell Thornton

13,977 v. Inc. \$5,414; bks., per., \$1,419

Port Byron—587

PUBLIC LIBRARY

Amoret Alford

4,000 v. Inc., \$4,230; bks., per., \$57

Princeton—4,582

MATSON PUBLIC LIBRARY

Agnes M. Robinson

16,000 v.; circ. 52,485. Inc. \$5,516; bks., per., \$1,292

ILLINOIS—Continued

- Princeville—1,035 (1920)**
PUBLIC LIBRARY
Mrs. Bessie Gray
2,073 v. Inc. \$1,129; bks., per., \$147
- Prophetstown—1,354**
HENRY C. ADAMS MEMORIAL LIBRARY
- Quincy—39,221**
FREE PUBLIC LIBRARY AND READING ROOM
Margaret Ringier
48,247 v.; circ. 155,302. Inc. \$35,397; bks., per., \$3,179
SPEC. COLL: See 1928 Supplement
- Richview**
RICHVIEW TOWNSHIP LIBRARY
A. C. Stratton
4,000 v.; circ. 5,042. Bks., per., \$200
- Ridge Farm—851 (1920)**
CARNEGIE LIBRARY
Mrs. Florence Newlin Carmack
6,759 v.; circ. 10,638. Inc. \$2,358; bks., per., \$597
- River Forest—8,901**
PUBLIC LIBRARY
Gladys Allison
11,000 v.; circ. 45,655. Inc. \$9,850; bks., per., \$2,274
- Roanoke—1,088**
COMMUNITY LIBRARY
- Robinson—3,613**
ROBINSON TOWNSHIP CARNEGIE LIBRARY
Vera Carlisle
11,693 v.; circ. 27,579. Inc. \$6,885; bks., per., \$909
- Rochelle—3,310 (1920)**
FLAGG TOWNSHIP LIBRARY (C)
Minnie J. Simons
6,806 v.; circ. 17,626. Inc. \$8,500; bks., per., \$556
- Rockford—85,831**
PUBLIC LIBRARY
Jane P. Hubbell
BRANCHES: 4
110,459 v.; circ. 456,456. Inc. \$72,465; bks., per., \$12,246
SPEC. COLL: See 1928 Supplement
- Rock Island—39,093**
PUBLIC LIBRARY
Ellen Gale
50,760 v.; circ. 192,987. Inc. \$24,344; bks., per., \$5,951
- Rockton—1,077**
TALCOTT FREE LIBRARY
Mary Forward
6,292 v.; circ. 8,365. Inc. \$1,500; bks., per., \$120
- Roodhouse—2,622**
PUBLIC LIBRARY
Eleanor Wilkerson
1,754 v. Inc. \$1,317; bks., per., \$460
- Rossville—1,452**
PUBLIC LIBRARY
- Rushville—2,387**
PUBLIC LIBRARY (C)
Rosa Jackson
4,374 v.; circ. 12,470. Inc. \$1,268; bks., per., \$143
- Saint Charles—5,354**
PUBLIC LIBRARY
Mrs. Otheo F. Metcalf
9,274 v.; circ. 32,801. Inc. \$5,445; bks., per., \$698
- Salem—3,457 (1920)**
BRYAN-BENNETT LIBRARY
May Davenport
4,678 v.; circ. 14,846. Inc. \$2,759; bks., per., \$647
- Sandwich—2,597**
SANDWICH TOWNSHIP PUBLIC LIBRARY
Pauline Newton
5,786 v.; circ. 34,326. Inc. \$2,615; bks., per., \$980
- Savanna—4,928**
PUBLIC LIBRARY (C)
Hattie L. Greve
8,381 v.; circ. 32,454. Inc. \$4,256; bks., per., \$900
- Sesser—2,300**
PUBLIC LIBRARY
- Shannon—573**
COMMUNITY LIBRARY
- Sheffield—936**
PUBLIC LIBRARY (C)
Inez Pervier
4,177 v.; circ. 4,592. Inc. \$1,430; bks., per., \$160
- Shelbyville—3,486**
FREE PUBLIC LIBRARY (C)
Mrs. Carrie M. Lowe
DEPT. HEADS: 2
10,629 v.; circ. 27,000. Inc. \$23,000; bks., per., \$491
- Sheldon—1,881***
SHELDON TOWNSHIP PUBLIC LIBRARY (C)
Serena Brown
5,500 v.; circ. 17,139. Inc. \$2,331; bks., per., \$605
- Silvis—2,628**
PUBLIC LIBRARY
Mrs. Jessie E. Knox
1,965 v.; circ. 18,750. Inc. \$1,321; bks., per., \$423

ILLINOIS—Continued

Springfield—71,857

ILLINOIS STATE HISTORICAL LIBRARY
Georgia L. Osborne
80,000 v. Inc. \$32,100; bks., per., \$4,000
SPEC. COLL: See 1928 Supplement

ILLINOIS STATE LIBRARY

William J. Stratton
—Archives Division
Margaret C. Norton, Supt.
Inc. \$12,050

—General Library Division

Harriet M. Skogh, Supt.
104,675 v.; circ. 29,795 Inc. \$33,935; bks.,
per., \$3,000

—Library Extension Division

Anna May Price, Supt.
44,113 v., 14,333 pictures; circ. 91,469 (bks.)
Inc. \$41,380; bks., per., \$8,000
SPEC. COLL: See 1928 Supplement

LINCOLN LIBRARY

Martha Wilson

BRANCHES: 2; stations, 21. DEPT. HEADS:
5
107,920 v.; circ. 490,284. Inc. \$53,611; bks.,
per., \$13,550

Springvalley—5,272

PUBLIC LIBRARY (C)

Mrs. Abbie McFadden
4,720 v.; circ. 14,500. Inc. \$1,483; bks., per.,
\$164

Stanton—6,027 (1920)

PUBLIC LIBRARY

Mrs. A. R. Loiffer
3,200 v.; circ. 19,000. Inc. \$1,334; bks., per.,
\$492

Sterling—10,013

PUBLIC LIBRARY (C)

Mrs. Carolyn Brucker
12,810 v.; circ. 52,549. Inc. \$7,000; bks.,
per., \$2,000

Stillman Valley—313 (1920)

JULIA HULL LIBRARY

Stockton—1,505

TOWNSHIP PUBLIC LIBRARY

Mrs. Carrie Hanson
3,447 v.; circ. 19,433. Inc. \$1,538; bks., per.,
\$457

Streator—14,712

PUBLIC LIBRARY (C)

Clara Hoadley
19,427 v.; circ. 83,900. Inc. \$8,576; bks., per.,
\$1,302

Sullivan—2,338

CITY LIBRARY

Lucy Jennings
5,573 v. Inc. \$1,843; bks., per., \$185

Summit. See Argo.

Sumner—1,029 (1920)

PUBLIC LIBRARY

Sycamore—4,013

PUBLIC LIBRARY (C)

Julia S. Osborne
9,374 v.; circ. 23,230. Inc. \$3,943; bks., per.,
\$540

Taylorville

PUBLIC LIBRARY (C)

Mrs. Faith P. Cullin
10,500 v.; circ. 55,060. Inc. \$4,000; bks., per.,
\$1,636

Thomson—508

PUBLIC LIBRARY

Catherine Adams
1,857 v.; circ. 4,012. Inc. \$603; bks., per.,
\$143

Tiskilwa—897

PUBLIC LIBRARY

Mrs. Ida Lieheck
5,039 v. Inc. \$950; bks., per., \$239

Toledo—733

SUMPTER TOWNSHIP LIBRARY

Mrs. Laura Parker
2,848 v.; circ. 11,511. Inc. \$927; bks., per.,
\$231

Toluca—2,503 (1920)

PUBLIC LIBRARY

Toulon—1,202

PUBLIC LIBRARY (C)

Elizabeth L. Lyon
6,263 v.; circ. 5,503. Inc. \$1,010; bks., per.,
\$343

Tremont—799

FREE PUBLIC LIBRARY

Tuscola—2,569

PUBLIC LIBRARY (C)

Elsie M. Williams
5,124 v.; circ. 17,495. Inc. \$2,388; bks., per.,
\$281

Urbana—13,058

FREE LIBRARY

Margaret Cordes Johnson
27,971 v.; circ. 77,915. Inc. \$9,554; bks.,
per., \$1,565
SPEC. COLL: See 1928 Supplement

Vandalia—4,341

PUBLIC LIBRARY, 1921

Mrs. Mildred S. Murray
5,500 v.; circ. 22,561. Inc. \$3,108; bks., per.,
\$952

SPEC. COLL: Lincolniana (Rankin)

Vienna—873

CARNEGIE LIBRARY

Mrs. Dimple Gillian
1,250 v.; circ. 4,280. Inc. \$806; bks., per.,
\$152

ILLINOIS—Continued

- Villa Grove—2,493***
PUBLIC LIBRARY
Mrs. Ida M. Capehart
1,489 v.; circ. 7,841 Inc. \$837; bks., per., \$285
- Villa Park—6,215**
VILLA PARK LIBRARY
- Virden—682 (1920)**
PUBLIC LIBRARY
Maxie M. Warren
2,709 v.; circ. 10,583. Inc. \$1,314; bks., per., \$299
- Virginia—1,494**
PUBLIC LIBRARY, 1916
Mrs. Alice Martin
3,068 v.; circ. 7,523. Inc. \$1,232; bks., per., \$254
SPEC. COLL.: Local history
- Warren—1,176**
PUBLIC LIBRARY (C)
Mrs. Mary B. Hilliard
8,000 v.; circ. 11,737. Inc. \$1,876; bks., per., \$298
- Warren County Public Librray. See Monmouth.**
- Warsaw—1,849**
FREE PUBLIC LIBRARY
Ellen Bell
6,652 v.; circ. 13,587. Inc. \$2,482; bks., per., \$190
- Washburn—830**
PUBLIC LIBRARY
- Washington—1,731**
PUBLIC LIBRARY
Ella M. Garin
- Waterloo—2,237**
MORRISON-TALBOTT FREE LIBRARY
- Waterman—519**
CLINTON TOWNSHIP PUBLIC LIBRARY (C)
Mrs. Anna R. Cox
2,750 v.; circ. 5,360. Inc. \$1,185; bks., per., \$201
- Watseka—2,817 (1920)**
PUBLIC LIBRARY
Mrs. Josephine M. Yount
5,821 v.; circ. 13,587. Inc. \$2,098; bks., per., \$307
- Waukegan—33,434**
PUBLIC LIBRARY
Laura J. Perrin
24,165 v.; circ. 100,594. Inc. \$19,370; bks., per., \$2,486
- Waverly—Continued**
PUBLIC LIBRARY (C)
Goldia M. Cline
4,295 v.; circ. 10,496 Inc. \$1,274; bks., per., \$447
- Weldon—573 (1920)**
PUBLIC LIBRARY
- Wenona—1,005**
BOND LIBRARY
Genevieve Hallam
5,090 v. Bks., per., \$168
- Western Springs—1,258 (1920)**
PUBLIC LIBRARY
Mrs. Alice Dandridge
2,118 v. Inc. \$2,226; bks., per., \$560
- West Frankfort—14,690**
PUBLIC LIBRARY
Mrs. F. E. Green
3,000 v.; circ. 20,283. Inc. \$2,118; bks., per., \$350
- Wheaton—7,164**
PUBLIC LIBRARY
Vivian Marie Reber
9,645 v.; circ. 40,472. Inc. \$6,005; bks., per., \$1,247
- White Hall—2,928**
TOWNSHIP LIBRARY
Mrs. Ethel Ross
5,536 v.; circ. 30,484. Inc. \$3,037; bks., per., \$1,226
- Wilmette—15,171**
FREE PUBLIC LIBRARY (C)
Anne L. Whitmack
15,897 v.; circ. 84,898. Inc. \$11,634; bks., per., \$3,265
- Wilmington—1,740**
WILMINGTON TOWNSHIP PUBLIC LIBRARY
Eva L. Cassingham
5,034 v.; circ. 10,859. Inc. \$3,043; bks., per., \$438
- Winchester—1,532**
PUBLIC LIBRARY (C)
Mrs. A. T. Markillie
4,003 v.; circ. 16,000. Inc. \$1,834; bks., per., \$335
- Winnetka—12,084**
FREE PUBLIC LIBRARY
Mary E. Hewes
18,273 v.; circ. 71,759. Inc. \$14,445; bks., per., \$3,032
- Wood River—8,028**
FREE PUBLIC LIBRARY
Mrs. William E. Wolf
1,275 v.; circ. 29,204. Inc. \$4,761; bks., per., \$1,618
- Woodstock—5,466**
PUBLIC LIBRARY
Lura M. Wandrack
9,007 v.; circ. 36,108. Inc. \$3,445; bks., per., \$983

ILLINOIS—Continued

- Wyanet—860**
RAYMOND SAPP MEMORIAL LIBRARY
- Wyoming—1,408**
PUBLIC LIBRARY (C)
Mrs. Lucie D. Graves
5,144 v.; circ. 13,023. Inc. \$1,906; bks., per., \$683
- Yates City—591**
SALEM TOWNSHIP FREE PUBLIC LIBRARY
Clara Batdorf
2,729 v.; circ. 7,919. Inc. \$1,000
- Zeigler—3,790**
PUBLIC LIBRARY

INDIANA

- Indiana State Library, Indianapolis: Louis J. Bailey, Director
- Akron—930 (1920)**
CARNEGIE LIBRARY, 1912
Mrs. E. H. Ferry
7,220 v.; circ. 24,603. Inc. \$3,182; bks., per., \$948
- Albion—1,108**
PUBLIC LIBRARY, 1914 (C)
Lutie Earl
6,760 v.; circ. 34,037. Inc. \$2,350; bks., per., \$463
- Alexandria—4,390**
PUBLIC LIBRARY, 1895 (C)
Mrs. Ralph Bertsche
9,839 v.; circ. 53,121. Inc. \$4,388; bks., per., \$1,125
- Allen County Library.** *See* Fort Wayne.
- Anderson—39,788**
CARNEGIE PUBLIC LIBRARY, 1890
Margaret A. Wade
37,938 v.; circ. 169,998. Inc. \$30,300; bks., per., \$7,840
- Angola—2,685**
CARNEGIE PUBLIC LIBRARY, 1914
Vera Orewiler
7,181 v.; circ. 16,894. Inc. \$1,322; bks., per., \$440
- Atlanta—551**
PUBLIC LIBRARY, 1916 (C)
Mrs. Emma Davis
7,085 v.; circ. 26,504. Inc. \$2,995; bks., per., \$750
- Attica—3,687**
PUBLIC LIBRARY, 1902 (C)
Katharine Fisher
10,441 v.; circ. 21,865. Inc. \$3,171; bks., per., \$817
- Auburn—5,084**
ECKHART PUBLIC LIBRARY, 1906
Mrs. Alice Weeks
9,000 v.; circ. 40,731. Inc. \$5,000; bks., per., \$1,700
- Aurora—4,369**
PUBLIC LIBRARY, 1902
Constance L. Wilder
7,602 v.; circ. 24,488. Inc. \$2,805; bks., per., \$661
- Avon—125 (1920)**
AVON LIBRARY, 1920 (P. O. Danville)
Mrs. Juanita Carter
4,272 v.; circ. 7,986. Inc. \$1,441; bks., per., \$653
- Bartholomew County Library.** *See* Columbus
- Batesville—2,838**
BATESVILLE ASSOCIATION LIBRARY
- Bedford—13,140**
PUBLIC LIBRARY, 1901 (C)
Minta E. Stone
20,250 v.; circ. 98,279. Inc. \$7,165; bks., per., \$2,532
- Benton County Library.** *See* Fowler
- Bicknell—7,635 (1920)**
PUBLIC LIBRARY, 1926
Marie Torr
STATIONS: 4
7,668 v.; circ. 87,821. Inc. \$6,750; bks., per., \$2,135
- Bloomfield—2,294**
CARNEGIE PUBLIC LIBRARY, 1905
Mary Lamb
6,953 v.; circ. 84,520. Inc. \$2,843; bks., per., \$789
- Bloomington—18,214**
PUBLIC LIBRARY, 1912 (C)
Bertha Ashby
20,175 v.; circ. 147,733. Inc. \$15,856; bks., per., \$4,123
Serves Monroe County (pop. 35,961)
- Bluffton—4,969**
PUBLIC LIBRARY, 1902 (C)
Mrs. Ida Ashbaucher
15,127 v.; circ. 49,559. Inc. \$5,207; bks., per., \$1,134
- Boonville—4,204**
PUBLIC LIBRARY, 1911 (C)
Mrs. Anna Isley
11,301 v.; circ. 39,310. Inc. \$5,069; bks., per., \$1,023
- Borden**
PUBLIC LIBRARY, 1914
- Boswell—815**
FREE PUBLIC LIBRARY, 1910 (C)
Lenora E. Gillespie
3,337 v.; circ. 9,840. Inc. \$1,356; bks., per., \$218

INDIANA—Continued

- Bourbon—1,259 (1920)**
BOURBON ASSOCIATION LIBRARY
- Brazil—8,801**
PUBLIC LIBRARY, 1875 (C)
Mrs. Gerna Gunnison
13,917 v.; circ. 51,819. Inc. \$8,837; bks., per., \$1,243
- Bremen—2,084 (1920)**
PUBLIC LIBRARY, 1925
- Bristol—568 (1920)**
PUBLIC LIBRARY, 1921
Mrs. W. S. Oberholtzer
7,077 v.; circ. 23,322. Inc. \$781; bks., per., \$292
- Brook—814**
PUBLIC LIBRARY, 1910 (C)
Vera Cunningham
5,270 v.; circ. 7,905. Inc. \$1,597; bks., per., \$399
- Brookston—815 (1920)**
PUBLIC LIBRARY, 1915 (C)
Doll Hayes
3,924 v.; circ. 13,264. Inc. \$1,673; bks., per., \$250
- Brookville—2,147**
PUBLIC LIBRARY, 1917 (C)
Mrs. Philip Corya
7,319 v.; circ. 25,151. Inc. \$3,169; bks., per., \$845
- Brown County Public Library. See Nashville**
- Brownsburg—1,042**
PUBLIC LIBRARY, 1917 (C)
Ottie Roberts
6,965 v.; circ. 17,587. Inc. \$3,749; bks., per., \$550
- Browstown—1,754**
PUBLIC LIBRARY, 1910
Kitty Robbins
3,723 v.; circ. 13,264. Inc. \$1,673; bks., per., \$344
- Butler—1,632**
CARNEGIE PUBLIC LIBRARY, 1906
Mrs. Nora Rudd
5,444 v.; circ. 16,634. Inc. \$1,775; bks., per., \$350
- Cambridge City—2,102**
PUBLIC LIBRARY, 1913
Nellie L. Jones
BRANCHES: 2
16,132 v.; circ. 76,217. Inc. \$5,000; bks., per., \$1,446
- Cannelton—2,261**
CITY LIBRARY, 1890
Annie E. W. Ellison
3,217 v.; circ. 5,352. Inc. \$542; bks., per., \$294
- Carlisle—852**
PUBLIC LIBRARY, 1915 (C)
Mrs. Luella B. Wagner
4,848 v.; circ. 21,558. Inc. \$1,939; bks., per., \$321
- Carmel—682**
PUBLIC LIBRARY, 1904 (C)
Nellie E. Wells
6,198 v.; circ. 12,715. Inc. \$2,074; bks., per., \$358
- Carthage—931**
HENRY HENLEY PUBLIC LIBRARY, 1890
Mattie Clark
7,038 v.; circ. 14,193. Inc. \$1,633; bks., per., \$166
- Cass County. See Public Library, Logansport**
- Centerville—993**
CENTERVILLE AND CENTER TOWNSHIP LIBRARY, 1921
Mrs. Minnie M. Wright
4,400 v.; circ. 14,622. Inc. \$1,251; bks., per., \$275
- Charlestown—859**
TOWNSHIP LIBRARY, 1893
William H. Steelman
2,965 v.; circ. 8,656. Inc. \$1,149; bks., per., \$107
- Churubusco—1,092**
PUBLIC LIBRARY, 1914
Mrs. Emma E. Pressler
4,412 v.; circ. 13,814. Inc. \$1,298; bks., per., \$452
- Clayton—561**
PUBLIC LIBRARY
- Clinton—7,925**
CARNEGIE PUBLIC LIBRARY, 1908
Esther Rohner
26,664 v.; circ. 137,786. Inc. \$8,000; bks., per., \$3,715
- Coatesville—522 (1920)**
PUBLIC LIBRARY, 1912 (C)
Mrs. Rose C. Edwards
7,027 v.; circ. 18,854. Inc. \$2,890; bks., per., \$971
- Colfax—690**
PUBLIC LIBRARY, 1915 (C)
Maud E. Rosenberger
2,893 v.; circ. 10,408. Inc. \$1,127; bks., per., \$501
- Columbia City—3,791**
PEABODY FREE LIBRARY, 1901
Mayme C. Snipes
14,126 v.; circ. 50,229. Inc. \$6,653; bks., per., \$995

INDIANA—Continued

Columbus—9,832

BARTHOLOMEW COUNTY LIBRARY, 1899 (C)
Gladys Walker
24,808 v.; circ 179,682. Inc \$23,802; bks.,
per., \$2,702
(Co pop 24,856)

Connorsville—12,859

PUBLIC LIBRARY, 1907 (C)
Caroline Dunn
12,950 v.; circ 69,837. Inc. \$6,839; bks., per.,
\$2,259

Converse—1,049 (1920)

CONVERSE-JACKSON TOWNSHIP LIBRARY, 1916
(C)
Charles B. Newby
5,182 v.; circ. 13,572. Inc \$1,387; bks., per.,
\$392

Corydon—2,006

PUBLIC LIBRARY, 1909 (C)
Georgia Stockslager
4,498 v.; circ. 18,308. Inc \$2,869; bks., per.,
\$530

Covington—2,005

PUBLIC LIBRARY, 1912 (C)
Katie Diffenderfer
6,687 v.; circ 17,768. Inc. \$1,861; bks., per.,
\$599

Crawfordsville—10,319

CARNEGIE PUBLIC LIBRARY, 1899
Myrtle J. Weatherholt
24,500 v.; circ. 116,350. Inc. \$12,660; bks.,
per., \$4,694

Crown Point—4,044

PUBLIC LIBRARY, 1906 (C)
Mrs. May Burge Homeier
10,571 v.; circ. 33,340. Inc. \$5,131; bks., per.,
\$1,217

Culver—1,080 (1920)

PUBLIC LIBRARY, 1915 (C)
Mrs. C. F. White
5,240 v.; circ.; 14,871. Inc. \$2,179; bks., per.,
\$345

Danville—1,927

PUBLIC LIBRARY, 1903 (C)
Lou Robinson
15,115 v.; circ. 29,334. Inc. \$3,191; bks., per.,
\$1,013

Darlington—689

PUBLIC LIBRARY, 1914
J. Fay Miller
6,678 v.; circ. 15,178. Inc. \$2,310; bks., per.,
\$503

Decatur—5,155

PUBLIC LIBRARY, 1904 (C)
Annette L. Moses
10,833 v.; circ. 25,542. Inc. \$3,781; bks., per.,
\$814

Delphi—1,928

PUBLIC LIBRARY, 1906 (C)
Mary. Cochrane
10,465 v.; circ. 22,040. Inc. \$4,271; bks., per.,
\$1,376

Dublin—630 (1920)

PUBLIC LIBRARY, 1886

Dugger—1,383

DUGGER LIBRARY, 1921
Mrs. Esta McLin
5,573 v.; circ. 13,592. Inc. \$2,710; bks., per.,
\$543

Dunkirk—2,577

PUBLIC LIBRARY, 1917
Corra M Brotherton
4,081 v.; circ. 11,417. Inc. \$682; bks., per.,
\$291

Earl Park—501

PUBLIC LIBRARY, 1904 (C)
Sanna Deniston
6,800 v.; circ. 29,087. Inc. \$2,400; bks., per.,
\$790

East Chicago—54,660

PUBLIC LIBRARY, 1909 (C)
Frank H. Whitmore
BRANCHES: 2 (Carnegie)
38,250 v.; circ. 251,955. Inc. \$38,717; bks.,
per., \$8,870

Edinburg—2,209

WRIGHT-HAGEMAN PUBLIC LIBRARY
Mary E. Howell
4,718 v.; circ. 26,974. Inc. \$1,998; bks., per.,
\$545

Elkhart—33,195

CARNEGIE PUBLIC LIBRARY, 1901
Flora M. Case
37,749 v.; circ. 200,612. Inc. \$25,405; bks.,
per., \$8,171

Elwood—10,676

PUBLIC LIBRARY, 1898 (C)
Lucile Snow
BRANCHES: 1 (Frankton, Ind.)
15,399 v.; circ. 62,379. Inc. \$9,828; bks., per.,
\$1,590

Evansville—103,151

PUBLIC AND VANDERBURGH COUNTY LIBRARY,
1911
Ethel Farguhar McCollough
BRANCHES: 7 (3 Carnegie, 1 negro).
DEPT. HEADS: 4
161,250 v.; circ. 766,454. Inc. \$118,030; bks.,
per., \$28,016
SPEC. COLLS: *Add* Judaica. to 1928 Supple-
ment
County pop. 112,920

Willard Library, 1876

Sara L. Denton
75,000 v.; circ. 103,860. Inc. \$13,754; bks.,
per., \$6,413

INDIANA—Continued

Fairmount—2,054

PUBLIC LIBRARY, 1923
Mrs. Bessie Nolder
3,296 v.; circ. 18,664. Inc. \$913; bks., per.,
\$480

Farmland—853

PUBLIC LIBRARY, 1922
Mrs. Marguerite Taylor
1,119 v.; circ. 4,727. Inc. \$685; bks., per.,
\$185

Flora—1,444

PUBLIC LIBRARY, 1915 (C)
Ruth Dawson
6,862 v.; circ. 30,270. Inc. \$2,441; bks., per.,
\$690

Fort Branch—1,338

PUBLIC LIBRARY, 1916 (C)
Mattie Holcomb
4,450 v.; circ. 17,206. Inc. \$1,370; bks., per.,
\$315

Fortville—1,279

CARNEGIE PUBLIC LIBRARY, 1917
Thelma Alford
6,689 v.; circ. 17,587. Inc. \$1,990; bks., per.,
\$796

Fort Wayne—115,121

PUBLIC LIBRARY OF FORT WAYNE AND ALLEN
COUNTY, 1894 (C)
Margaret M. Colerick
BRANCHES: 12 (5 city, 3 high school, 4
county). DEPT HEADS: 9
183,013 v.; circ. 1,061,074. Inc. \$147,543;
bks., per., \$22,712
SPEC. COLL: See 1928 Supplement
County pop. 146,832

Fowler—1,564

FOWLER-BENTON COUNTY PUBLIC LIBRARY,
1906 (C)
Mrs. Kate B. Hay
15,795 v.; circ. 94,696. Inc. \$7,147; bks., per.,
\$2,603
County pop. 11,897

Francesville—648 (1920)

PUBLIC LIBRARY, 1915 (C)
Doris P. Petra
4,110 v.; circ. 13,816. Inc. \$1,774; bks., per.,
\$352

Frankfort—12,198

PUBLIC LIBRARY, 1880 (C)
Edith Thompson
23,044 v.; circ. 93,920. Inc. \$8,851; bks., per.,
\$1,038

Franklin—5,673

PUBLIC LIBRARY, 1911 (C)
Mrs. Marie LaGrange
20,211 v.; circ. 81,986. Inc. \$9,433; bks., per.,
\$3,730

French Lick—2,462

FRENCH LICK LIBRARY, 1919
Mrs. Grant S. Beatty
4,117 v.; circ. 24,000. Inc. \$1,686; bks., per.,
\$915

Fulton County Library. See Rochester

Garrett—4,423

PUBLIC LIBRARY, 1911 (C)
Mrs. Lena Martin
7,414 v.; circ. 42,238. Inc. \$3,462; bks., per.,
\$796

Gary—100,749

PUBLIC LIBRARY, 1908 (C)
William J. Hamilton
BRANCHES: 13 (2 Carnegie)
133,000 v.; circ. 560,663. Exp. \$103,000;
bks., per., \$19,191
SPEC COLLS: See 1928 Supplement

Gas City—3,061

GAS CITY MILL TOWNSHIP PUBLIC LIBRARY,
1913 (C)
Anna Phillips
7,610 v.; circ. 26,590. Inc. \$3,914; bks., per.,
\$437

Goodland—978

PUBLIC LIBRARY, 1907
Luella Montgomery
3,632 v.; circ. 16,817. Inc. \$2,527; bks., per.,
\$502

Goshen—10,364

CARNEGIE PUBLIC LIBRARY, 1901
Elizabeth L. Rockwell
31,000 v.; circ. 127,800. Inc. \$13,150; bks.,
per., \$2,815

Grand View—590

GRANDVIEW AND HAMMOND TOWNSHIP LI-
BRARY, 1914 (C)
Mrs. Hattie Freeman
4,000 v.; circ. 7,184. Inc. \$831; bks., per.,
\$255

Greencastle—4,603

CARNEGIE PUBLIC LIBRARY, 1891 (C)
Mrs. Delilah C Thomas
15,447 v.; circ. 59,234. Inc. \$8,858; bks., per.,
\$1,914

Greenfield—4,171

PUBLIC LIBRARY, 1898 (C)
Vernie Baldwin
12,806 v.; circ. 32,966. Inc. \$4,325; bks., per.,
\$574

Greensburg—5,690

CARNEGIE PUBLIC LIBRARY, 1902
Mrs. Margaret Bussell
11,506 v.; circ. 58,160. Inc. \$5,928; bks., per.,
\$911

Greentown—1,021

GREENTOWN LIBRARY, 1919
Mrs. George L. Locke
2,968 v.; circ. 15,020. Inc. \$1,581; bks., per.,
\$837

INDIANA—Continued

- Greenwood—1,907 (1920)**
PUBLIC LIBRARY, 1916
Hazel A. Wishard
5,860 v.; circ. 19,669. Inc. \$2,132; bks., per., \$750
- Hagerstown—1,263**
HAGERSTOWN AND JEFFERSON TOWNSHIP LIBRARY, 1914
Mrs. Laura A. Hines
5,287 v.; circ. 22,391. Inc. \$2,167; bks., per., \$1,170
- Hammond—64,523**
PUBLIC LIBRARY, 1903 (C)
James Alonzo Howard
BRANCHES: 5
64,800 v.; circ. 328,260. Inc. \$60,000; bks., per., \$12,000
- Hartford City—6,622**
PUBLIC LIBRARY, 1903 (C)
Mary Knott
17,923 v.; circ. 36,677. Inc. \$3,387; bks., per., \$1,067
- Hebron—832 (1920)**
PUBLIC LIBRARY
Mrs. W. E. Thanev
3,272 v.; circ. 14,176. Inc. \$1,790; bks., per., \$577
- Huntingburg—3,439**
PUBLIC LIBRARY, 1922
Genevieve M. Williams
4,691 v.; circ. 15,746. Inc. \$3,180; bks., per., \$429
- Huntington—13,415**
CITY FREE LIBRARY, 1872 (C)
Priscilla J. MacArthur
38,036 v.; circ. 102,418. Inc. \$10,681; bks., per., \$3,202
- Indianapolis—364,073**
INDIANAPOLIS PUBLIC LIBRARY, 1873 (C)
Librarian—L. L. Dickerson
Assistant Librarian—Amy Winslow
Art and Music—Elizabeth Ohr
Binding—Edna M. Kennedy
Branches—Cerene Ohr
Catalog—Ruth Wallace
Children's—Carrie E. Scott
Order—Grace Kerr
Periodicals—Frieda L. Woerner
Publications—Edna Levey
Readers' Adviser—Catherine Bailey
Reference—Florence L. Jones
School Libraries—Evelyn Sickels
Stations—Atta L. Henry
Technology—Nancy Todd
BRANCHES: 20 (5 Carnegie) 72 Stations
Business Branch—Ethel Cleland
Teachers Special—Kate E. Dinsmoor
Dunbar (colored)—Ruth Coleman
Attucks High (colored)—Lillian C. Hall
Manual Training High—Florence Schad
536,408 v. Inc. (1920) \$414,384; salaries \$219,906; bk. exp. \$61,005
SPEC. COLLS: See 1928 Supplement

Indianapolis—Continued

- INDIANA STATE LIBRARY
Louis J. Bailey
210,200 v.; circ. 73,972. Inc. \$73,250; bks., per., \$20,000
SPEC. COLLS: Add Books for the blind. Indiana. to 1928 Supplement
- Jasonville—3,536**
JASONVILLE LIBRARY, 1923
Mrs. Marshall Barrick
3,063 v.; circ. 23,511. Inc. \$1,680; bks., per., \$580
- Jefferson County. See Public Library, Madison**
- Jeffersonville—12,036**
TOWNSHIP PUBLIC LIBRARY, 1923 (C)
Bertha F. Poindexter
16,159 v.; circ. 78,463. Inc. \$6,360; bks., per., \$1,424
- Jennings County Public Library. See North Vernon**
- Kendallville—5,428**
PUBLIC LIBRARY, 1911 (C)
Mrs G. B. Bunyan
10,744 v.; circ. 40,397. Inc. \$6,653; bks., per., \$1,554
- Kentland—1,351**
PUBLIC LIBRARY, 1910 (C)
Eunette Buck
6,080 v.; circ. 18,725. Inc. \$3,018; bks., per., \$575
- Kewanna—695 (1920)**
KEWANNA-UNION TOWNSHIP LIBRARY, 1905 (C)
Mrs. Nita Barnett
3,742 v.; circ. 10,349. Inc. \$1,511; bks., per., \$339
- Kingman—502**
PUBLIC LIBRARY, 1913 (C)
Mrs. Edith D. Lindley
2,079 v.; circ. 5,795. Inc. \$863; bks., per., \$212
- Kirklin—644**
PUBLIC LIBRARY, 1913 (C)
Lena Myers
3,734 v.; circ. 6,839. Inc. \$1,726; bks., per., \$436
- Knightstown—2,204**
PUBLIC LIBRARY, 1906 (C)
Margaret E. Stites
6,054 v.; circ. 14,494. Inc. \$2,430; bks., per., \$451
- Knox—1,577 (1920)**
KNOX LIBRARY, 1919
Mrs. Jennie Jones
2,680 v.; circ. 13,222. Inc. \$807; bks., per., \$285

INDIANA—Continued

Kokomo—32,680

CARNEGIE PUBLIC LIBRARY, 1885 (C)
Mrs. Dana H Sollenberger
41,827 v.; circ. 325,601. Inc. \$18,135; bks,
per., \$5,537

Ladoga—829

PUBLIC LIBRARY, 1919
Mary L. Foxworthy
9,481 v.; circ. 28,444. Inc. \$3,450; bks., per.,
\$1,058

La Fayette—26,195

ALBERT A. WELLS MEMORIAL LIBRARY, 1882
Florence G. Ruger
44,187 v; circ. 82,307. Inc. \$20,265; bks,
per, \$1,561
SPEC COLL: Levering Missionary Library

Lagrange—1,638

PUBLIC LIBRARY, 1912 (C)
Mrs. Ethel Krueger
5,967 v; circ 23,960 Inc \$2,696; bks, per,
\$673

La Porte—15,639

PUBLIC LIBRARY, 1897 (C)
Vivian R. Lockridge
26,114 v.; circ. 92,355. Inc. \$12,785; bks.,
per., \$3,670

Lawrenceburg—4,066

PUBLIC LIBRARY, 1910 (C)
Corinne R. Tebbs
7,761 v; circ. 33,501. Inc. \$8,805; bks., per.,
\$625

Lebanon—6,436

PUBLIC LIBRARY, 1902 (C)
Mrs. Cora O. Bynum
BRANCHES: 1. DEPT. HEADS: 3
25,154 v.; circ. 67,444. Inc. \$7,239; bks, per.,
\$1,457

Liberty—1,231

PUBLIC LIBRARY, 1913 (C)
Esther Hamilton
8,046 v.; circ. 46,251. Inc. \$4,146; bks, per.,
\$879
Serves Union County (pop. 5,880)

Ligonier—2,063

PUBLIC LIBRARY, 1907 (C)
Mrs. Lena D. W. Stansbury
11,240 v.; circ. 39,244. Inc. \$4,770; bks., per.,
\$1,125

Linden—541

CARNEGIE PUBLIC LIBRARY, 1915
Mrs. Charlotte Lucas
4,119 v; circ. 17,149. Inc. \$3,310; bks., per.,
\$633

Linton—5,077

CARNEGIE PUBLIC LIBRARY, 1908
Margaret F. Cooper
10,905 v.; circ. 80,751. Inc. \$4,779; bks., per.,
\$1,665

Logansport—18,467

PUBLIC LIBRARY, 1893 (C)
Alice D Stevens
56,960 v.; circ. 285,663 (13 mo.). Inc.
\$21,370; bks., per, \$4,377
SPEC. COLL: See 1928 Supplement
Serves Cross County (pop. 32,473)

Lowell—1,271

PUBLIC LIBRARY, 1918 (C)
Mrs. Mary L Davis
4,027 v.; circ. 12,000. Inc. \$3,200; bks., per.,
\$1,100

Lynn—898 (1920)

PUBLIC LIBRARY, 1920
Mrs. Mabel Thorp
3,649 v.; circ. 17,900. Inc. \$827; bks., per.,
\$348

Madison—6,522

PUBLIC LIBRARY, 1889
Nellie G. Harper
14,669 v.; circ. 116,584. Inc. \$7,160; bks.,
per., \$1,386
Serves Jefferson County (pop. 19,180)

Marion—24,130

PUBLIC LIBRARY, 1884 (C)
Daisy Springer
53,704 v.; circ. 219,337. Inc. \$27,865; bks.,
per., \$7,269

Martinsville—4,944

PUBLIC LIBRARY, 1906 (C)
Erma Cox
12,046 v.; circ. 52,557. Inc. \$5,894; bks., per.,
\$960

Mentone—678 (1920)

PUBLIC LIBRARY, 1916
Mrs. Cora Van Gilder
6,049 v.; circ. 20,373. Inc. \$1,243; bks., per.,
\$752

Merom—503 (1920)

PUBLIC LIBRARY, 1916 (C)
4,482 v.; circ. 10,542. Inc. \$1,609; bks., per.,
\$146

Michigan City—26,790

PUBLIC LIBRARY, 1896
Marie Wilcox
20,000 v.; circ. 125,714. Bks., per., \$3,000

Middletown—1,327

PUBLIC LIBRARY, 1928
Mrs. Mary F. Clifton
1,453 v.; circ. 12,710. Inc. \$2,484; bks., per.,
\$723

Milford—139 (1920)

PUBLIC LIBRARY, 1907 (C)
Dorothea C. Groves
3,773 v.; circ. 11,651. Inc. \$2,167; bks., per.,
\$444

Mishawaka—28,628

PUBLIC LIBRARY, 1907 (C)
Ella Hodges
19,308 v.; circ. 125,000. Inc. \$18,500; bks.,
per., \$5,957

INDIANA—Continued

- Mitchell—3,226**
PUBLIC LIBRARY, 1904 (C)
Elizabeth Ewing
4,538 v.; circ. 25,868. Inc. \$2,739; bks, per., \$700
- Monon—1,374**
PUBLIC LIBRARY, 1913 (C)
Margaret B McCord
4,366 v.; circ. 8,970. Inc. \$1,824; bks., per., \$270
- Monroe County.** See Public Library, Bloomington
- Monterey—304 (1920)**
PUBLIC LIBRARY, 1917 (C)
Rosella Hartmen
7,854 v.; circ. 11,439. Inc. \$1,055; bks., per., \$350
- Monticello—2,329**
PUBLIC LIBRARY, 1903 (C)
Nora G Gardner
12,073 v.; circ. 22,888. Inc. \$4,175; bks, per., \$935
- Montpelier—2,297 (1920)**
PUBLIC LIBRARY, 1907 (C)
Belle I. Shull
11,237 v.; circ. 22,665. Inc. \$4,462; bks, per., \$507
- Mooresville—1,910**
PUBLIC LIBRARY, 1912 (C)
Helen Stone
7,477 v.; circ. 18,820. Inc. \$2,300; bks., per., \$400
- Mount Vernon—5,037**
FREE PUBLIC LIBRARY, 1892 (C)
Lola E Nolte
11,589 v. Inc. \$4,132; bks, per., \$832
- Muncie—46,517**
PUBLIC LIBRARY, 1875 (C)
Gertrude A. Schwab
BRANCHES: 1. DEPT. HEADS: 3
62,452 v.; circ. 272,567. Inc. \$39,135; bks., per., \$5,734
SPEC. COLLS: Indiana authors. Indiana documents
- Nappanee—2,678 (1920)**
PUBLIC LIBRARY, 1921
Blanche McKee
6,322 v.; circ. 48,148. Inc. \$5,448; bks., per., \$1,427
- Nashville—323 (1920)**
NASHVILLE-BROWN COUNTY PUBLIC LIBRARY, 1919
Mrs. Helen M. Allison
6,651 v.; circ. 16,484. Inc. \$2,402; bks., per., \$200
County pop. 5,168
- New Albany—25,825**
PUBLIC LIBRARY, 1884 (C)
Annetic L. Clark
29,877 v.; circ. 110,022. Inc. \$6,004; bks, per., \$1,597
- Newburgh—1,295 (1920)**
PUBLIC LIBRARY, 1909 (C)
Mrs Anna M. Allen
6,218 v.; circ. 16,924. Inc. \$1,769; bks, per., \$650
- New Carlisle—609 (1920)**
NEW CARLISLE AND OLIVE TOWNSHIP PUBLIC LIBRARY, 1920 (C)
Mrs Kathlyn V. Wade
3,207 v.; circ. 12,456. Inc. \$2,273; bks., per., \$640
- Newcastle—13,966**
PUBLIC LIBRARY, 1914 (C)
Lulu M. Christner
14,485 v.; circ. 83,521. Inc. \$8,393; bks., per., \$2,236
- New Harmony—1,022**
WORKINGMEN'S INSTITUTE LIBRARY, 1838
Mrs. Nora C. Frelagot
26,777 v.; circ. 28,540. Inc. \$6,000 (all depts.); bks, per., \$780
SPEC. COLL. Local history
- Newport—703**
PUBLIC LIBRARY
- Noblesville—4,805**
PUBLIC LIBRARY, 1909 (C)
Lulu M. Miesse
16,925 v.; circ. 63,339. Inc. \$5,644; bks., per., \$1,679
- North Judson—1,189 (1920)**
NORTH JUDSON LIBRARY, 1921 (C)
Minnie Miller
2,974 v.; circ. 7,211. Inc. \$1,933; bks., per., \$869
- North Manchester—2,761**
FREE PUBLIC LIBRARY, 1908 (C)
Marie M. Creager
7,402 v.; circ. 32,804. Inc. \$3,450; bks., per., \$801
- North Vernon—2,985**
JENNINGS COUNTY PUBLIC LIBRARY, 1917 (C)
Pearl McConnell
14,475 v.; circ. 88,484. Inc. \$8,372; bks., per., \$1,850
County pop. 11,796
- Oakland City—2,844**
PUBLIC LIBRARY, 1917
Retta McCullough
5,670 v.; circ. 31,272. Inc. \$1,392; bks., per., \$644

INDIANA—Continued

Odon—981

PUBLIC LIBRARY, 1915
Zella Ackerman
5,055 v.; circ. 17,235. Inc. \$772; bks., per., \$335

Ohio County. *See* Public Library, Rising Sun

Orland—322 (1920)

JOYCE PUBLIC LIBRARY, 1903

Orleans—1,408 (1920)

PUBLIC LIBRARY, 1913 (C)
Mrs. Rose M. Taggart
3,111 v.; circ. 14,702. Inc. \$1,923; bks., per., \$418

Osgood—1,170

PUBLIC LIBRARY, 1912 (C)
Mrs. Clara B. Jones
3,997 v.; circ. 10,478. Inc. \$1,321, bks., per., \$134

Otterbein—612

PUBLIC LIBRARY, 1919
Lucille Brown
3,876 v.; circ. 11,140. Inc. \$2,548; bks., per., \$598

Owensville—1,056

CARNEGIE LIBRARY, 1915
Mrs. Jessie M. Mauck
7,399 v.; circ. 22,831. Inc. \$2,046; bks., per., \$571

Oxford—850

PUBLIC LIBRARY, 1912 (C)
Mable L. Deeds
7,101 v.; circ. 19,121. Inc. \$3,040; bks., per., \$660

Paoli—2,012

PUBLIC LIBRARY, 1913 (C)
Mabel Hollowell
5,270 v.; circ. 19,125. Inc. \$2,100; bks., per., \$538

Pendleton—1,532

PUBLIC LIBRARY, 1909 (C)
Evangeline E. Lewis
7,702 v.; circ. 18,078. Inc. \$2,711; bks., per., \$465

Pennville—646 (1920)

PENN TOWNSHIP LIBRARY, 1894

Peru—12,731

PUBLIC LIBRARY, 1896 (C)
Inez L. Colby
28,212 v.; circ. 52,905. Inc. \$12,014; bks., per., \$1,143

Petersburg—2,552

PUBLIC LIBRARY, 1923
Mrs. Margaret S. Jean
4,987 v.; circ. 29,293. Inc. \$2,424; bks., per., \$941

Piercetown—1,018 (1920)

PUBLIC LIBRARY, 1915 (C)
Mrs. Marie S. Booth
4,863 v.; circ. 10,630. Inc. \$2,006; bks., per., \$691

Plainfield—1,611

PUBLIC LIBRARY, 1901 (C)
Frances Jones
8,935 v.; circ. 24,922. Inc. \$3,233; bks., per., \$672

Plymouth—4,338 (1920)

PUBLIC LIBRARY, 1910 (C)
Velma L. Brewer
13,011 v.; circ. 50,816. Inc. \$5,682; bks., per., \$1,207

Porter—752

PUBLIC LIBRARY, 1914
Emily Peterson
2,883 v.; circ. 9,918. Inc. \$561; bks., per., \$249

Portland—5,277

CARNEGIE FREE LIBRARY, 1898
Louise Timmonds
9,228 v.; circ. 43,154. Inc. \$4,509; bks., per., \$892

Poseyville—810

CARNEGIE PUBLIC LIBRARY, 1898
Caroline Elliott
2,979 v.; circ. 7,754. Inc. \$776; bks., per., \$462

Princeton—7,484

PUBLIC LIBRARY, 1881 (C)
Julia A. Mason
21,000 v.; circ. 79,353. Inc. \$7,688; bks., per., \$1,592
SPEC COLL: Local history

Redkey—1,370

REDKEY ASSOCIATION LIBRARY

Remington—877

REMINGTON AND CARPENTER TOWNSHIP PUBLIC LIBRARY, 1913 (C)
Mollie Shearer
4,491 v.; circ. 16,885. Inc. \$2,041; bks., per., \$464

Rensselaer—2,781

PUBLIC LIBRARY, 1903 (C)
Ida Milliken
19,328 v.; circ. 31,374. Inc. \$4,859; bks., per., \$1,935

Richmond—32,561

MORRISON-REEVES LIBRARY, 1864
Mrs. Ada L. Bernhardt
63,717 v.; circ. 199,594. Inc. \$16,077; bks., per., \$2,716

Ridgeville—1,042 (1920)

PUBLIC LIBRARY, 1912
Mrs. N. W. Ferguson
4,127 v.; circ. 9,201. Inc. \$907; bks., per., \$356

INDIANA—Continued

Rising Sun—1,370

PUBLIC LIBRARY, 1916 (C)
Mrs. Nettie V. McConnell
7,563 v.; circ. 25,615. Inc. \$2,903; bks., per.,
\$592
Serves Ohio County (pop. 3,747)

Roachdale—628

PUBLIC LIBRARY, 1912 (C)
Mrs. Lulu Payne
4,351 v.; circ. 12,946. Inc. \$1,549; bks., per.,
\$331

Roann—414 (1920)

PUBLIC LIBRARY, 1914 (C)
Miss Turee Day
2,741 v.; circ. 4,365. Inc. \$1,236; bks., per., \$59

Roanoke—847

PUBLIC LIBRARY, 1910

Rochester—3,720 (1920)

ROCHESTER-FULTON COUNTY LIBRARY, 1904
(C)
Mrs. Grace Stingly Mason
15,392 v.; circ. 98,635. Inc. \$10,120; bks.,
per., \$1,584
County pop. 15,708

Rockport—2,395

PUBLIC LIBRARY, 1916 (C)
Clara Eigenmann
4,037 v.; circ. 20,114. Inc. \$1,920; bks., per.,
\$311

Rockville—1,832

PUBLIC LIBRARY, 1913 (C)
Maye B. Huffman
6,840 v.; circ. 37,929. Inc. \$3,266; bks., per.,
\$637

Royal Center—776

ROYAL CENTER-BOONE TOWNSHIP PUBLIC
LIBRARY, 1914 (C)
Dorothy V. Agness
4,315 v.; circ. 13,481. Inc. \$2,057; bks., per.,
\$505

Rushville—5,722

PUBLIC LIBRARY, 1910
Mary Agnes Sleeth
9,431 v.; circ. 48,268. Inc. \$6,621; bks., per.,
\$673

Salem—3,191

CARNEGIE LIBRARY, 1903
Lucille E. Winegar
9,539 v.; circ. 27,678. Inc. \$3,894; bks., per.,
\$594

Scott County Public Library. *See* Scottsburg

Scottsburg—1,609 (1920)

SCOTT COUNTY PUBLIC LIBRARY, 1917 (C)
Mrs. Hazel Feaster
10,264 v.; circ. 43,022. Inc. \$4,323; bks., per.,
\$665
County pop. 6,665

Seymour—7,493

CARNEGIE PUBLIC LIBRARY, 1904
Katherine B. Frazee
15,504 v.; circ. 86,632. Inc. \$8,730; bks., per.,
\$1,937

Shelbyville—10,602

CARNEGIE PUBLIC LIBRARY, 1897
Bertha Bowlby
18,675 v.; circ. 79,850. Inc. \$8,064; bks., per.,
\$1,203

Sheridan—1,761

PUBLIC LIBRARY, 1910 (C)
Nellie Pettjohn
6,857 v.; circ. 20,381. Inc. \$2,795; bks., per.
\$458

Shoals—1,126

PUBLIC LIBRARY, 1912 (C)
Mrs. Marie Brown
4,045 v.; circ. 13,806. Inc. \$1,585; bks., per.,
\$450

South Bend—104,066

PUBLIC LIBRARY, 1888
Ethel G. Baker
BRANCHES: 3
98,314 v.; circ. 693,450. Inc. \$83,375; bks.,
per., \$20,450
SPEC COLLS: Indiana history. Business
and Industrial

South Whitley—1,074 (1920)

PUBLIC LIBRARY, 1913
Mrs. Anne Metzger
7,620 v.; circ. 21,459. Inc. \$2,201; bks., per.,
\$585

Spencer—2,176

PUBLIC LIBRARY, 1906 (C)
Miss Floy E. French
STATIONS: 60
9,000 v.; circ. 65,537. Inc. \$7,508; bks., per.,
\$1,205

Stilesville—313

FRANKLIN TOWNSHIP PUBLIC LIBRARY, 1921
Floy Warmoth
1,322 v.; circ. 3,705. Inc. \$630; bks., per., \$309

Sullivan—5,304

PUBLIC LIBRARY, 1904 (C)
Mrs. Alice M. Burns
8,932 v.; circ. 49,884. Inc. \$3,700; bks., per.,
\$669

Swayzee—650 (1920)

PUBLIC LIBRARY, 1919
Mrs. Charles H. Lawshe
3,577 v.; circ. 13,651. Inc. \$1,782; bks., per.,
\$735

Switzerland County Public Library. *See*
Vevay

Syracuse—1,171 (1920)

PUBLIC LIBRARY, 1908 (C)
Alice L. Mann
4,238 v.; circ. 21,162. Inc. \$2,530; bks., per.,
\$600

INDIANA—Continued

Tell City—4,873

PUBLIC LIBRARY, 1905 (C)
Mrs Emma B. Phillips
6,727 v.; circ. 21,315. Inc. \$2,717; bks., per., \$621

Terre Haute—62,543

EMELINE FAIRBANKS MEMORIAL LIBRARY,
1882
Florence P. Crawford
BRANCHES: 23 (22 schools, 1 hospital)
99,241 v.; circ. 670,544. Inc. \$78,550; bks., per., \$7,130
SPEC. COLLS: See 1928 Supplement

Thorntown—1,323

PUBLIC LIBRARY, 1912 (C)
Mrs. Belva M. Mitchell
6,799 v.; circ. 11,846. Inc. \$2,256; bks., per., \$343

Tipton—4,846

PUBLIC LIBRARY, 1901 (C)
Mrs. Sam Matthews
17,016 v.; circ. 44,412. Inc. \$5,599; bks., per., \$1,681

Union City—3,083

PUBLIC LIBRARY, 1902 (C)
Jessie L. Kerr
6,948 v.; circ. 25,466. Inc. \$1,957; bks., per., \$450

Union County. See Public Library, Liberty

Valparaiso—8,049

PUBLIC LIBRARY, 1905 (C)
Zada M. Carr
13,784 v.; circ. 58,599. Inc. \$8,987; bks., per., \$2,497

Van Buren—861 (1920)

PUBLIC LIBRARY, 1917 (C)
Edith Anna De Poy
3,073 v.; circ. 13,923. Inc. \$1,691; bks., per., \$677

Vanderburgh County Library. See Evansville

Vevay—1,178

SWITZERLAND COUNTY PUBLIC LIBRARY, 1915 (C)
Bess Lanham
13,836 v.; circ. 59,778. Inc. \$5,682; bks., per., \$1,653
County pop. 8,432

Vincennes—17,532

PUBLIC LIBRARY, 1889 (C)
Jane Kitchell
BRANCHES: 1
23,558 v.; circ. 163,566. Inc. \$15,087; bks., per., \$3,704

Wabash—8,915

CARNEGIE LIBRARY, 1901
Della Tilman
10,498 v.; circ. 53,147. Inc. \$5,527; bks., per., \$1,602

Walkerton—1,021 (1920)

PUBLIC LIBRARY, 1913
Mrs. Mabel Conrad Keck
2,917 v.; circ. 6,350. Inc. \$789; bks., per., \$349

Walton

PUBLIC LIBRARY, 1914 (C)
Olive Rhine
4,608 v.; circ. 8,764. Inc. \$1,951; bks., per., \$243

Wanatah—685

PUBLIC LIBRARY, 1923 (C)
Mrs. Belle Cites
2,445 v.; circ. 3,846. Inc. \$876; bks., per., \$304

Warren—1,170

FREE PUBLIC LIBRARY, 1916 (C)
Mrs. Inez Black Wilson
6,486 v.; circ. 26,473. Inc. \$1,768; bks., per., \$420

Warsaw—5,478 (1920)

PUBLIC LIBRARY OF WARSAW AND WAYNE TOWNSHIP, 1885 (C)
Miriam Netter
18,866 v.; circ. 76,763. Inc. \$10,428; bks., per., \$2,857

Washington—8,743 (1920)

CARNEGIE PUBLIC LIBRARY, 1901
Hazel Lett
15,088 v.; circ. 77,032. Inc. \$5,670; bks., per., \$1,177

Waterloo—1,172 (1920)

PUBLIC LIBRARY, 1912 (C)
Leora Yeagy
Circ. 9,586. Inc. \$1,944; bks., per., \$395

Waveland—542

WAVELAND-BROWN TOWNSHIP LIBRARY, 1914 (C)
Mrs. T. E. Huston
5,962 v.; circ. 21,515. Inc. \$2,202; bks., per., \$323
SPEC. COLLS: Indiana

Westfield—687

PUBLIC LIBRARY, 1901 (C)
Mrs. Cora C. Beals
5,537 v.; circ. 18,500. Inc. \$1,974; bks., per., \$551

West Lafayette—5,085

WEST LAFAYETTE LIBRARY, 1921
Mrs. Eva Dickey
5,264 v.; circ. 12,863. Inc. \$4,480; bks., per., \$1,100

West Lebanon—594

PUBLIC LIBRARY, 1914 (C)
Mrs. Cora Hamar
4,244 v.; circ. 9,738. Inc. \$2,320; bks., per., \$375

INDIANA—Continued

- Westville—408 (1920)**
PUBLIC LIBRARY, 1913 (C)
E. T. Scott
5,000 v.; circ. 5,894. Inc. \$1,500; bks., per., \$269
- Whiting—10,755**
PUBLIC LIBRARY, 1904 (C)
Hazel F. Long
20,237 v.; circ. 97,257. Inc. \$14,341. bks. per., \$2,075
- Williamsport—1,088 (1920)**
PUBLIC LIBRARY, 1915 (C)
Mrs. Ida H. Evans
3,076 v.; circ. 10,970. Inc. \$1,268; bks., per. \$227
- Winamac—1,679**
PUBLIC LIBRARY, 1906 (C)
Alma Doyle
4,504 v.; circ. 30,091. Inc. \$2,743; bks., per., \$485
- Winchester—4,486**
PUBLIC LIBRARY, 1915 (C)
Mrs. Agnes Hunter
12,194 v.; circ. 26,010. Inc. \$2,715; bks., per., \$860
- Wolcott—868 (1920)**
WOLCOTT ASSOCIATION LIBRARY, 1926
Mrs. Albert J. Miller
1,571 v. Inc. \$635; bks., per., \$154
- Worthington—1,587**
PUBLIC LIBRARY, 1912 (C)
Alice Wills, acting
6,660 v.; circ. 26,137. Inc. \$2,161; bks., per. \$564
- Zionsville—1,130**
PUBLIC LIBRARY, 1896
Mrs. Grace Sparks
2,541 v.; circ. 3,462. Inc. \$602; bks., per., \$197

IOWA

- Iowa Library Commission: Julia A. Robinson, Executive Secretary, Historical Bldg., Des Moines.
Iowa State Library, Des Moines: Johnson Brigham, Librarian
- Adel—1,668**
PUBLIC LIBRARY
Mrs. Ada Whitcomb
- Afton—1,013**
ACORN LIBRARY
- Akron—1,224 (1925)**
PUBLIC LIBRARY
Mrs. Glen M. Kanago
1,394 v.; circ. 5,349. Bks., per., \$152

- Albia—4,621**
ALBIA PUBLIC LIBRARY (C)
Mrs. Laura M. Duncan
8,637 v.; circ. 36,000. Inc. \$3,497; bks. per., \$803
- Alden—759 (1925)**
PUBLIC LIBRARY (C)
Mrs. Kittie Lee Catlin
4,565 v.; circ. 13,009. Inc. \$1,592; bks., per., \$317
Serves Hardin County, with public libraries of Eldora and Iowa Falls (co. pop. 23,020)
- Algona—3,840**
FREE PUBLIC LIBRARY (C)
Mrs. Lura M. Sanders
10,218 v.; circ. 28,896. Inc. \$3,500; bks., per., \$890
- Alta—1,297**
PUBLIC LIBRARY
Grace Clemons
4,293 v.; circ. 11,844. Inc. \$1,117; bks., per., \$532
- Alton—1,011**
PUBLIC LIBRARY
Elizabeth V. Pitts
2,257 v.; circ. 7,381. Inc. \$600; bks., per., \$150
- Ames—10,261**
PUBLIC LIBRARY (C)
Letha M. Davidson
9,454 v.; circ. 43,509. Inc. \$11,072; bks., per., \$1,613
- Anamosa—3,556**
FREE PUBLIC LIBRARY
Maye Birk
8,000 v.; circ. 25,000. Inc. \$1,700; bks., per., \$358
- Anita—1,106**
PUBLIC LIBRARY
- Atlantic—5,571**
FREE PUBLIC LIBRARY (C)
Gertrude Barnard
10,035 v.; circ. 29,394. Inc. \$3,343; bks., per., \$1,094
- Audubon—2,253**
FREE PUBLIC LIBRARY (C)
Mrs. Gertrude Nelson
8,249 v.; circ. 27,040. Inc. \$2,183; bks., per., \$1,032
- Avoca—1,673**
FREE PUBLIC LIBRARY
Mrs. Walter Davis
3,089 v.; circ. 4,282. Inc. \$563; bks., per., \$119

IOWA—Continued

- Bedford—2,042 (1925)**
PUBLIC LIBRARY (C)
Mrs. Cora Beall
5,217 v.; circ. 23,372. Inc. \$2,479; bks., per., \$356
- Belle Plaine—3,236**
PUBLIC LIBRARY
Mrs. Ida H. Rank
3,753 v.; circ. 4,932. Inc. \$861; bks., per., \$95
- Bellevue—1,712**
PUBLIC LIBRARY
- Belmond—1,729**
PUBLIC LIBRARY
Mrs. J. E. Wallace
3,607 v.; circ. 15,269. Inc. \$1,305; bks., per., \$321
- Bloomfield—2,370 (1925)**
FREE PUBLIC LIBRARY (C)
Mrs. Mary H. Hinkle
6,478 v.; circ. 14,808. Inc. \$2,747; bks., per., \$505
- Boone—11,874**
ERICSON PUBLIC LIBRARY
Bessie Moffatt
25,592 v.; circ. 66,206. Inc. \$10,370; bks., per., \$1,350
- Britt—1,578**
PUBLIC LIBRARY (C)
Mrs. Ada Chaplin
4,641 v.; circ. 14,661. Inc. \$1,685; bks., per., \$298
- Brooklyn—1,150 (1925)**
COLUMBIAN CLUB LIBRARY
- Burlington—26,719**
FREE PUBLIC LIBRARY
Mrs. Cora Poor Millard
52,812 v.; circ. 221,427. Inc. \$20,004; bks., per., \$5,675
SPEC. COLL: See 1928 Supplement
- Callender—376 (1920)**
PUBLIC LIBRARY
- Carroll—4,691**
PUBLIC LIBRARY (C)
Sadie R. Stevens
8,600 v.; circ. 24,000. Inc. \$2,800; bks., per., \$690
- Cedar Falls—7,271**
PUBLIC LIBRARY (C)
Mary O. Stuart
15,348 v.; circ. 51,407. Inc. \$4,447; bks., per., \$1,173
- Cedar Rapids—56,078**
FREE PUBLIC LIBRARY (C)
E. Joanna Hagey
65,928 v.; circ. 355,231. Inc. \$40,813; bks., per., \$9,426
- Centerville—8,128**
DRAKE FREE PUBLIC LIBRARY
Mrs. Lillian Hays
12,225 v.; circ. 57,444. Inc. \$5,244; bks., per., \$1,037
- Central City—774**
JOHN C CLEGG PUBLIC LIBRARY
Mrs. Anna K. Phillips
3,586 v.; circ. 7,113
- Chariton—5,353**
FREE PUBLIC LIBRARY (C)
Mrs. Ida B. Leonard
7,456 v.; circ. 41,938. Inc. \$3,397; bks., per., \$542
- Charles City—6,425 (1925)**
FREE PUBLIC LIBRARY (C)
Frances Kendall Byers
21,345 v.; circ. 59,357. Inc. \$5,197; bks., per., \$1,268
- Cherokee—6,406**
PUBLIC LIBRARY (C)
Bessie Fensler
14,359 v.; circ. 47,501. Inc. \$7,265; bks., per., \$1,533
- Clarinda—4,683 (1925)**
PUBLIC LIBRARY (C)
Harriet Foster
15,748 v.; circ. 55,412. Inc. \$4,967; bks., per., \$1,067
- Clarion—2,576**
MORGAN EVARTS-CLARION PUBLIC LIBRARY
Mrs. Belle B. Birdsall
7,632 v.; circ. 20,616. Inc. \$3,053; bks., per., \$488
- Clearfield—605**
PUBLIC LIBRARY
- Clear Lake—2,884 (1925)**
CARNEGIE PUBLIC LIBRARY
Mrs. M. J. Bowman
8,200 v.; circ. 33,634. Inc. \$3,000; bks., per., \$529
- Clinton—25,740**
FREE PUBLIC LIBRARY (C)
Lillian A. Sutherland
BRANCHES: 1 sub-branch, 2 stations
36,713 v.; circ. 233,887. Inc. \$17,981; bks., per., \$8,427
- Colfax—2,541 (1925)**
FREE PUBLIC LIBRARY (C)
Josephine B. Logsdon
6,001 v. Inc. \$1,475; bks., per., \$357
- Coon Rapids—1,302**
PUBLIC LIBRARY
Mrs. Lizzie Morgan
3,900 v.; circ. 7,567. Inc. \$900; bks., per., \$340

IOWA—Continued

- Corning—2,018**
 FREE PUBLIC LIBRARY
 Idelle Riddle
 7,584 v.; circ. 15,325. Inc. \$1,964; bks., per., \$309
- Correctionville—1,058**
 LIBRARY ASSOCIATION
- Corydon—1,766**
 CARNEGIE PUBLIC LIBRARY
 Gertrude Rew
 4,765 v.; circ. 18,879. Inc. \$1,600; bks., per., \$400
- Council Bluffs—42,023**
 FREE PUBLIC LIBRARY (C)
 Eva T. Canon
 47,660 v.; circ. 233,175. Inc. \$36,286; bks., per., \$9,402
- Cresco—3,055**
 PUBLIC LIBRARY (C)
 Abbie Converse
 10,399 v.; circ. 27,407. Inc. \$4,190; bks., per., \$880
- Creston—8,591**
 PUBLIC LIBRARY
 Bella Alderson
 5,309 v.; circ. 6,362
- Davenport—60,728**
 PUBLIC LIBRARY (C)
 Grace Shellenberger
 BRANCHES: 8 sub-branches
 104,782 v.; circ. 520,887. Inc. \$54,467; bks., per., \$10,937
 SPEC. COLL.: See 1928 Supplement
- Decorah—4,141 (1925)**
 PUBLIC LIBRARY
 Katherine Jewell
 6,155 v.; circ. 29,135. Inc. \$2,253; bks., per., \$1,128
- Denison—3,905**
 FREE PUBLIC LIBRARY (C)
 Ethel Moffitt
 7,153 v.; circ. 24,437. Inc. \$3,200; bks., per., \$959
- Des Moines—142,469**
 IOWA LIBRARY COMMISSION
 Julia A. Robinson, Exec. Sec. (in Traveling Library)
 Inc. \$24,320; bks., per., \$6,456
 —Iowa Traveling Library
 61,987 v.; circ. 77,594
- IOWA STATE LABRARY (including Law, Medical, Economics and Sociology)
 Johnson Brigham
 225,000 v. Reference only
 SPEC. COLL. See 1928 Supplement

Des Moines—Continued

- PUBLIC LIBRARY
 Librarian—Forrest B. Spaulding
 Asst. Librarian and Circulation—Mae C. Anders
 Catalog—Bertha B. Wilson
 Reference—Harriet Turner
 Art—Louise Orwig
 Publicity—Mildred O. Peterson
 Senior Branch Librarian—Georgia L. Easter
 BRANCHES: 10
 224,918 v.; circ. 1,017,619. Inc. \$144,022; bks., per., \$36,143
 SPEC. COLL.: Add Art. to 1928 Supplement
- Dewitt—2,038**
 PUBLIC LIBRARY
 Elsie F. Saxton
 4,275 v.; circ. 12,039. Inc. \$2,601; bks., per., \$283
- Dubuque—41,678**
 CARNEGIE-STOUT FREE PUBLIC LIBRARY
 Mary M. Clark
 54,016 v.; circ. 371,413. Inc. \$29,386; bks., per., \$7,639
 SPEC. COLL.: See 1928 Supplement
- Dunlap—1,520**
 PUBLIC LIBRARY (C)
 Mrs. Bessey K. Manchester
 5,749 v.; circ. 16,310. Inc. \$2,090; bks., per., \$302
- Eagle Grove—4,062**
 PUBLIC LIBRARY (C)
 Mrs. Abbie Lukensmeyer
 6,272 v.; circ. 34,821. Inc. \$3,200; bks., per., \$1,500
- Eldon—1,776**
 PUBLIC LIBRARY (C)
 Reva Hughes
 5,298 v.; circ. 14,050. Inc. \$1,269; bks., per., \$419
- Eldora—2,613**
 PUBLIC LIBRARY (C)
 Mildred Albert
 8,581 v.; circ. 22,814. Inc. \$4,854; bks., per., \$778
 Serves Hardin County with public libraries of Alden and Iowa Falls (co. pop. 23,020)
- Emmetsburg—2,843**
 FREE PUBLIC LIBRARY (C)
 Mrs. Lillian Appleby
 7,208 v.; circ. 19,536. Inc. \$2,478; bks., per., \$490
- Estherville—4,940**
 PUBLIC LIBRARY (C)
 Lucile Peterson
 12,464 v.; circ. 48,117. Inc. \$4,775; bks., per., \$1,760

IOWA—Continued

Fairfield—6,607

FREE PUBLIC LIBRARY (C)

Emma L. Kirk
24,194 v.; circ. 40,535. Inc. \$7,307; bks.,
per., \$1,284**Farmington—1,012**

PUBLIC LIBRARY ASSOCIATION, 1921

Mrs. William H. Knott
6,500 v.; circ. 5,554. Inc. \$200; bks., per.,
\$40**Forest City—1,967**

FREE PUBLIC LIBRARY

Mrs. A. V. Erricson
5,388 v.; circ. 17,149. Inc. \$1,918; bks., per.,
\$575**Fort Dodge—21,860**

FREE PUBLIC LIBRARY (C)

Isabella C. Hopper
32,157 v.; circ. 186,372. Inc. \$19,527; bks.,
per., \$2,892**Fort Madison—13,778**

CATTERMOLE MEMORIAL LIBRARY, 1893

Rebecca Hesser
15,689 v.; circ. 86,478. Inc. \$7,794; bks., per.,
\$1,629**Garner—1,236***

FREE PUBLIC LIBRARY (C)

Mrs. F. M. Spayde
4,866 v.; circ. 18,481. Inc. \$1,541; bks., per.,
\$200**Glenwood—4,269**

PUBLIC LIBRARY (C)

Mrs. Anna Mickelwait
6,157 v.; circ. 15,960. Inc. \$1,722; bks., per.,
\$75**Grand Junction—1,025**

FREE PUBLIC LIBRARY

Greene—1,261

PUBLIC LIBRARY

Mrs. Delphia Wilder
3,652 v.; circ. 10,776. Inc. \$1,500; bks., per.,
\$200**Greenfield—1,837**

PUBLIC LIBRARY (C)

Isabel Sidey
5,766 v.; circ. 16,764. Inc. \$1,650; bks., per.,
\$548**Grinnell—4,948**

STEWART PUBLIC LIBRARY

Mrs. E. S. Bray
19,505 v.; circ. 54,449. Inc. \$5,628; bks.,
per., \$1,322**Griswold—1,139**

CIVIC CLUB LIBRARY

Mrs. Guy DeWitt
1,166 v.; circ. 3,241. Bks., per., \$141**Grundy Center—1,793**

FREE PUBLIC LIBRARY (C)

Mrs. W. R. Halden
7,735 v.; circ. 21,004. Inc. \$1,800; bks., per.,
\$439**Guthrie Center—1,815**

WOMAN'S CLUB LIBRARY

Hamburg—2,103

PUBLIC LIBRARY (C)

Mrs. R. F. Holmes
5,354 v.; circ. 22,917. Inc. \$2,234; bks., per.,
\$747
SPEC COLL: U. S. and State documents**Hampton—3,463**

FREE PUBLIC LIBRARY (C)

Mary E. Kingsbury
10,343 v.; circ. 55,823. Inc. \$3,770; bks.,
per., \$1,009**Hardin County.** Served by public libraries of
Alden, Eldora, and Iowa Falls**Harlan—3,137**

PUBLIC LIBRARY (C)

Mrs. Minnie Brazie
7,030 v.; circ. 32,793. Inc. \$3,573; bks., per.,
\$944**Hawarden—2,453**

PUBLIC LIBRARY (C)

Elsie Macomber
4,247 v.; circ. 11,135. Inc. \$2,035; bks., per.,
\$520**Humboldt—2,217 (1925)**

FREE PUBLIC LIBRARY (C)

Nellie F. Pinney
7,043 v.; circ. 23,396. Inc. \$2,897; bks., per.,
\$294**Humeston—924**

PUBLIC LIBRARY

Mrs. Ruth C. Culmsee
2,286 v.; circ. 4,085. Inc. \$516; bks., per.,
\$44**Idagrove—2,198**

PUBLIC LIBRARY

Mrs. Luella Barnes
3,497 v.; circ. 10,462. Inc. \$1,037; bks., per.,
\$367**Independence—3,689**

FREE PUBLIC LIBRARY

Neva M. Tabor
11,020 v.; circ. 29,846. Inc. \$2,544; bks., per.,
\$1,085**Indianola—3,489**

PUBLIC LIBRARY (C)

Mary E. McCoy
14,142 v.; circ. 55,793. Inc. \$4,671; bks., per.,
\$584

IOWA—Continued

Iowa City—15,342

PUBLIC LIBRARY (C)

Mrs. Jessie B. Gordon

28,000 v.; circ. 144,234 Inc. \$14,160; bks., per., \$3,500

Iowa Falls—4,128 (1925)

CARNEGIE-ELLSWORTH LIBRARY

Marjorie Powers

9,058 v., circ. 50,870 Inc. \$6,600; bks., per., \$1,653

Serves Hardin County with public libraries of Alden and Eldora (co. pop. 23,020)

Jefferson—3,427

PUBLIC LIBRARY (C)

Nellie Hopper

8,673 v.; circ. 23,605. Inc. \$2,297; bks., per., \$405

Keokuk—15,092

PUBLIC LIBRARY

Nannie Peairs Fulton

37,160 v.; circ. 154,555. Inc. \$9,666; bks., per., \$2,310

SPEC. COLLS: See 1928 Supplement

Keosauqua—847

LIBRARY ASSOCIATION

Mrs. A. J. Secor

Knoxville—4,692

PUBLIC LIBRARY (C)

Ruth E. Browne

8,100 v.; circ. 33,202. Inc. \$2,585; bks., per., \$568

Lake City—2,012

PUBLIC LIBRARY (C)

Blanche Irene Hackett

5,919 v.; circ. 15,134. Inc. \$1,483; bks., per., \$300

Lake Mills—1,478

PUBLIC LIBRARY

Minnie Powers

1,718 v.; circ. 6,158. Inc. \$677; bks., per., \$373

Lake View—993

LIBRARY ASSOCIATION

Mrs. Anna Frisbie

1,650 v.; circ. 4,597. Bks., per., \$250

Lamoni—1,739

PUBLIC LIBRARY

Audentia M. Kelley

2,094 v.; circ. 6,782. Inc. \$621; bks., per., \$119

Laurens—1,071

PUBLIC LIBRARY

Edna G. Coffin

2,290 v.; circ. 10,545. Inc. \$1,314; bks., per., \$346

Le Mars—4,788

PUBLIC LIBRARY (C)

Ada Richards

7,823 v.

Leon—1,943

FREE PUBLIC LIBRARY

Mrs. Sada F. Stout

6,356 v.; circ. 14,001. Inc. \$1,000; bks., per., \$338

Logan—1,643

PUBLIC LIBRARY (C)

Bessie Waddell

5,600 v.; circ. 14,869 Inc. \$1,000; bks., per., \$200

McGregor—1,299

PUBLIC LIBRARY

Malvern—1,319*

FREE PUBLIC LIBRARY (C)

Mrs. Alice B. Keckley

3,644 v.; circ. 7,504. Inc. \$902; bks., per., \$89

Manchester—3,410

PUBLIC LIBRARY (C)

Margaret E. Lindsay

12,578 v.; circ. 27,872. Inc. \$2,831; bks., per., \$650

Manly—1,447

LIBRARY ASSOCIATION

Manson—1,382

WOMEN'S CLUB LIBRARY

Mary E. Horton

2,142 v.; circ. 6,071. Bks., per., \$371

Maquoketa—3,643 (1925)

FREE PUBLIC LIBRARY (C)

Helen M. Morse

12,216 v.; circ. 32,225. Inc. \$3,369; bks., per., \$832

Marcus—1,138

LIBRARY ASSOCIATION

Marengo—2,112

FREE PUBLIC LIBRARY (C)

Margaret Shelley

5,868 v.; circ. 12,142. Inc. \$2,180; bks., per., \$145

Marion—4,321

CARNEGIE LIBRARY

Lenna M. Huffman

8,383 v.; circ. 25,747. Inc. \$2,400; bks., per., \$570

Marshall County. See Public Library, Marshalltown

IOWA—Continued

- Marshalltown—17,367**
PUBLIC LIBRARY (C)
Alice B. Story
BRANCHES: 6; (Marshall County—pop. 33,719); 2 stations
24,680 v.; circ. 153,285. Inc. \$14,400; bks., per., \$4,200
- Mason City—23,300**
PUBLIC LIBRARY (C)
Lydia M. Barrette
44,554 v.; circ. 220,072 Inc. \$30,206; bks., per., \$6,946
- Milford—1,103 (1925)**
PUBLIC LIBRARY
Mrs. J. F. Davis
1,825 v., circ. 5,766. Bks., per., \$141
- Missouri Valley—4,224**
FREE PUBLIC LIBRARY (C)
Herma A. Bond
6,777 v.; circ. 31,271 Inc. \$2,800; bks., per., \$683
- Montezuma—1,323 (1925)**
PUBLIC LIBRARY (C)
Mrs. Marion H. Clark
4,359 v.; circ. 11,000. Inc. \$1,800; bks., per., \$300
- Monticello—2,258**
PUBLIC LIBRARY (C)
Florence Noble
7,500 v.; circ. 19,938 Inc. \$2,400; bks., per., \$500
- Mount Ayr—1,704**
PUBLIC LIBRARY (C)
Louise Askren
4,819 v.; circ. 18,307. Inc. \$2,083; bks., per., \$426
- Mount Pleasant—3,654**
FREE PUBLIC LIBRARY (C)
Elena E. Budde
25,663 v.; circ. 35,962. Inc. \$4,243; bks., per., \$860
- Muscatine—16,770**
P. M. MUSSER PUBLIC LIBRARY
Cornelia Rhynsburger
22,779 v.; circ. 99,100. Inc. \$12,500; bks., per., \$2,613
SPEC COLLS: See 1928 Supplement
- Nashua—1,342**
PUBLIC LIBRARY (C)
Fannie V. Eastman
5,845 v.; circ. 12,489. Inc. \$1,318; bks., per., \$345
- Nevada—2,811 (1925)**
PUBLIC LIBRARY
Golda Ausbury
4,922 v.; circ. 23,140. Inc. \$3,134; bks., per., \$494
- New Hampton—2,486 (1920)**
FREE PUBLIC LIBRARY (C)
Isabella E. Powers
Bessie W. Porter
9,363 v.; circ. 14,658. Inc. \$2,363; bks., per., \$280
- New London—1,338**
RICARDO CLUB LIBRARY
- New Sharon—1,051**
WOMAN'S CLUB LIBRARY
- Newton—11,550**
FREE PUBLIC LIBRARY (C)
Gypsy N. Patton
15,804 v.; circ. 105,176. Inc. \$9,375; bks., per., \$2,952
- Northwood—1,545**
PUBLIC LIBRARY
Mrs. B. Yoemans
2,437 v.; circ. 10,118 Inc. \$981; bks., per., \$407
- Odebolt—1,387**
FREE PUBLIC LIBRARY (C)
Grace Hanson
6,453 v.; circ. 12,218. Inc. \$1,823; bks., per., \$574
- Oelwein—8,058 (1925)**
FREE PUBLIC LIBRARY
Mrs. Elizabeth D Gleason
7,944 v.; circ. 39,547. Inc. \$1,914; bks., per., \$633
- Onawa—2,466**
PUBLIC LIBRARY (C)
Mrs. Helen A. Burgess
BRANCHES: 3. DEPT HEADS: 1
14,040 v.; circ. 36,000. Inc. \$3,200; bks., per., \$1,400
- Orange City—1,720**
PUBLIC LIBRARY
Mrs. B. H. Vande Waa
2,299 v.; circ. 9,532. Inc. \$766; bks., per., \$472
- Osage—2,962**
SAGE FREE PUBLIC LIBRARY (C)
Rena Gray
11,138 v.; circ. 42,768 Inc. \$4,215; bks., per., \$1,193
- Osceola—2,868**
FREE PUBLIC LIBRARY (C)
Clarice J. Baird
5,731 v.; circ. 20,210. Inc. \$2,106; bks., per., \$490
- Oskaloosa—10,120**
FREE PUBLIC LIBRARY (C)
Mary B. Lee
25,508 v.; circ. 155,717. Inc. \$10,622; bks., per., \$2,039

IOWA—Continued

- Ottumwa—28,074**
PUBLIC LIBRARY (C)
May B Ditch
60,046 v ; circ 272,196. Inc. \$36,842; bks., per., \$5,269
- Panora—904 (1920)**
WOMAN'S CLUB LIBRARY
- Parkersburg—1,039**
PUBLIC LIBRARY
Mrs. L. F. Chamberlin
4,265 v.; circ 12,063. Inc \$900; bks., per, \$320
- Paton—1,211***
PUBLIC LIBRARY
- Paullina—1,008**
FREE PUBLIC LIBRARY
Evelyn Cowan
3,312 v. Inc \$563; bks., per, \$311
- Pella—3,726**
CARNEGIE-VIERSEN PUBLIC LIBRARY
Katherine De Koning
9,250 v ; circ. 29,865. Inc. \$2,685; bks., per., \$731
- Perry—5,929**
FREE PUBLIC LIBRARY (C)
Flora B. Bailey
12,867 v.; circ. 40,001. Inc. \$3,525; bks., per., \$656
- Pocahontas—1,304**
WOMAN'S CLUB LIBRARY
- Postville—1,059**
LIBRARY ASSOCIATION
G. C. Hamersly
2,000 v.
- Red Oak—5,775**
PUBLIC LIBRARY (C)
Sarah Palmer
12,329 v.; circ. 35,517. Inc. \$6,063; bks., per., \$1,867
- Reinbeck—1,424**
PUBLIC LIBRARY (C)
Sara Brown
3,263 v.; circ. 26,485. Inc. \$1,454; bks., per., \$244
- Riceville—972 (1925)**
LIBRARY ASSOCIATION
Mrs. Mary Schultheis
2,230 v.; circ. 6,246. Inc. \$1,190; bks., per., \$230
- Rockford—991**
LIBRARY ASSOCIATION
S. Jennie Fullerton
1,646 v.; circ. 4,447. Inc. \$605; bks., per., \$181
- Rock Rapids—2,220**
PUBLIC LIBRARY
Mrs. Nellie M. Wilson
7,199 v.; circ. 21,500. Inc. \$2,800; bks., per., \$550
- Rockwell City—2,105**
PUBLIC LIBRARY (C)
Florence Griffith
5,760 v ; circ. 22,902. Inc. \$2,600; bks., per., \$600
- Sac City—2,854**
FREE PUBLIC LIBRARY (C)
Mrs. H. R. Klove
6,745 v.; circ. 32,245. Inc. \$3,002; bks., per., \$1,163
- Sanborn—1,211**
PUBLIC LIBRARY, 1901 (C)
Zaidee McCullow
5,443 v.; circ. 8,654. Inc. \$1,208; bks., per., \$250
- Scranton—1,058**
LIBRARY ASSOCIATION
Grace A. Lewis
1,500 v.
- Sheffield—1,026 (1925)**
PUBLIC LIBRARY
- Sheldon—3,288**
PUBLIC LIBRARY (C)
Lora Shipley
7,873 v.; circ. 21,773. Inc. \$2,440; bks., per., \$826
- Shenandoah—6,519**
PUBLIC LIBRARY (C)
M. Berdena Jay
11,958 v.; circ. 51,383. Inc. \$4,923; bks., per., \$855
- Sibley—1,869**
PUBLIC LIBRARY (C)
Mrs. H. J. Harvey
5,231 v.; circ. 21,461. Inc. \$2,400; bks., per., \$687
- Sidney—1,075**
LIBRARY ASSOCIATION
- Sigourney—2,260**
PUBLIC LIBRARY (C)
Mrs. Orel M. Crocker
7,246 v.; circ. 19,207. Inc. \$2,280; bks., per., \$640
- Sioux City—79,212**
PUBLIC LIBRARY (C)
Mildred H. Pike
BRANCHES: 7 (1 Carnegie)
89,696 v.; circ. 531,472. Inc. \$58,706; bks., per, \$10,503
- Sioux Rapids—958**
PUBLIC LIBRARY
Luella Fairchild
2,500 v.; circ. 6,368. Inc. \$663; bks., per., \$150

IOWA—Continued

Spencer—4,944

PUBLIC LIBRARY (C)
Mrs. O. M. Olds
11,981 v.; circ. 35,414 Inc. \$4,084; bks.,
per., \$1,100

Spirit Lake—1,723 (1925)

FREE PUBLIC LIBRARY (C)
Mrs Violet Hornseth
6,421 v.; circ. 20,143. Inc. \$3,196; bks., per.,
\$683

Storm Lake—3,906 (1925)

PUBLIC LIBRARY (C)
Elizabeth Walpole
14,165 v.; circ. 44,791. Inc. \$4,946; bks.,
per., \$1,856

Story City—1,433

LIBRARY ASSOCIATION
Mrs. Bertha Bartlett
2,700 v.; circ. 10,321. Inc. \$990; bks., per.,
\$293

Stuart—1,531 (1925)

FREE PUBLIC LIBRARY (C)
Alice E. Peters
7,425 v.; circ. 18,030. Inc. \$1,500; bks., per.,
\$538

Sutherland—802

GENERAL N. B. BAKER LIBRARY
Florence S. Louthan
1,600 v.; circ. 3,600. Bks., per., \$100

Tama—2,625

CARNEGIE PUBLIC LIBRARY
Mrs. H. C. Woods
7,032 v.; circ. 15,932. Inc. \$2,000; bks., per.,
\$404

Tipton—2,099

FREE PUBLIC LIBRARY (C)
Mayme G. Walters
BRANCHES: 5
10,516 v.; circ. 28,499. Inc. \$3,281; bks.,
per., \$709

Toledo—1,824

PUBLIC LIBRARY
Mrs. Velma Harlow
6,475 v.; circ. 12,657. Inc. \$1,884; bks. per.,
\$376

Traer—1,400 (1920)

FREE PUBLIC LIBRARY (C)
Ainslie Law
4,350 v.; circ. 15,163. Inc. \$2,054; bks., per.,
\$239

Villisca—2,044 (1925)

FREE PUBLIC LIBRARY (C)
Miss Frankie J. Barker
7,049 v.; circ. 13,234. Inc. \$1,528; bks., per.,
\$293

Vinton—3,370

FREE PUBLIC LIBRARY (C)
Elizabeth F. Williams
11,134 v.; circ. 24,129 Inc. \$2,060; bks.,
per., \$594

Wapello—1,502

WOMAN'S CLUB LIBRARY

Washington—4,807

PUBLIC LIBRARY
Eva G. Denny
12,704 v.; circ. 26,453. Inc. \$2,627; bks.,
per., \$771

Waterloo—45,969

PUBLIC LIBRARY (C)
Callie Wieder
BRANCHES: 2. DEPT. HEADS: 5
46,168 v.; circ. 314,313. Inc. \$38,347; bks.,
per., \$8,852

Waukon—2,562 (1920)

PUBLIC LIBRARY
Jennie M. Jones
5,728 v.; circ. 20,784. Inc. \$2,228; bks., per.,
\$870

Waverly—3,599 (1925)

PUBLIC LIBRARY (C)
Mrs. E. L. Kenney
11,158 v.; circ. 26,735. Inc. \$3,364; bks., per.,
\$979

Webster City—7,024

KENDALL YOUNG LIBRARY

Wellman—882 (1925)

WELLMAN SCOTFIELD FREE PUBLIC LIBRARY
Ella Weller
3,952 v.; circ. 10,308. Inc. \$886; bks., per.,
\$200

West Branch—747 (1925)

ENLOW PUBLIC LIBRARY
Mabel Leech
4,510 v.; circ. 20,987. Inc. \$1,081; bks., per.,
\$388

West Liberty—1,665

FREE PUBLIC LIBRARY (C)
Mrs. A. Stober
6,583 v.; circ. 19,407. Inc. \$1,877; bks., per.,
\$583

What Cheer—1,559 (1925)

THURSDAY CLUB LIBRARY

Winterset—2,924

PUBLIC LIBRARY (C)
Mrs. Blanche E. Howard
11,425 v.; circ. 41,804. Inc. \$3,000; bks.,
per., \$860

Woodbine—1,346

FREE PUBLIC LIBRARY (C)
Mrs. Anna C. Beebe
5,200 v.; circ. 16,410. Inc. \$1,199; bks., per.,
\$294

KANSAS

Kansas State Library, Topeka: Louise McNeal, Librarian

Abilene—5,624

FREE PUBLIC LIBRARY (C)

Lida Romig

13,825 v.; circ 35,730 Inc. \$6,152; bks., per., \$908

Almena—659 (1920)

PUBLIC LIBRARY

Alton—387 (1920)

LADIES LIBRARY ASSOCIATION

Altoona—839

MEMORIAL LIBRARY, YOUNG WOMEN'S CLUB

Anthony—2,914

FREE PUBLIC LIBRARY (C)

Lora Orr

5,960 v.; circ 13,396. Inc. \$2,366; bks., per., \$651

Arkansas City—13,940

PUBLIC LIBRARY (C)

Mrs. A. B. Ranney

11,720 v.; circ. 63,370. Inc. \$6,721; bks., per., \$1,096

Atchison—13,019

PUBLIC LIBRARY

Jessie G. Isbell

16,262 v.; circ. 28,370 Bks., per., \$600

Augusta—3,297 (1925)

PUBLIC LIBRARY

Daisy D. Fenton

6,000 v.; circ. 22,000. Inc. \$1,500; bks., per., \$350

Baldwin—1,127

COMMUNITY CHILDREN'S LIBRARY

Baxter Springs—4,551

JOHNSTON PUBLIC LIBRARY

Lotta M. Smith

6,000 v.; circ. 25,610

Beloit—3,485

PUBLIC LIBRARY

Mrs. J. M. Hamilton

7,575 v.; circ. 12,693. Inc. \$1,982; bks., per., \$548

Blue Rapids—1,570 (1925)

BLUE RAPIDS LIBRARY ASSOCIATION

Mrs. Carrie V. Sheldon

8,000 v.

Burlington—2,270

FREE PUBLIC LIBRARY (C)

Della Hall

8,000 v.; circ. 26,048. Inc. \$1,908; bks., per., \$465

Burton—649

PUBLIC LIBRARY

Caldwell—1,954 (1925)

CARNEGIE LIBRARY

Miss Ditha A. Lay

4,094 v.; circ. 10,406. Inc. \$1,000; bks., per., \$100

Caney—2,792

PUBLIC LIBRARY

Mrs. Eva Jarvis

2,835 v. Inc. \$1,630; bks., per., \$517

Canton—728

PUBLIC LIBRARY (C)

Chanute—9,651

CARNEGIE PUBLIC LIBRARY

Mrs. Pearl Hallenberg

12,562 v.; circ. 65,486. Inc. 6,166; bks., per., \$1,694

Cherokee—1,156

PUBLIC LIBRARY

Cherryvale—4,242

PUBLIC LIBRARY, 1913 (C)

Mrs. Nora Yockey

6,800 v.; circ. 13,986. Inc. \$3,481; bks., per., \$555

Clay Center—4,315 (1925)

PUBLIC LIBRARY (C)

Nannie Reed

7,635 v.; circ. 24,600. Inc. \$3,262; bks., per., \$394

Coffeyville—16,188

PUBLIC LIBRARY

Edith M. Norton

13,000 v.; circ. 74,967. Inc. \$6,510; bks., per., \$1,351

Colby—2,102

PUBLIC LIBRARY

Mrs. Jessie E. Snell

3,000 v.; circ. 10,000. Inc. \$637; bks., per., \$200

Coldwater—1,284

CITY LIBRARY

Mrs. R. M. Cooper

3,610 v.; circ. 10,293. Inc. \$951; bks., per., \$329

Columbus—3,237

PUBLIC LIBRARY (C)

Saydie L. Hammett

6,941 v.; circ. 19,773. Inc. \$2,648; bks., per., \$310

Concordia—5,791

FREE PUBLIC LIBRARY (C)

Mrs. Ella R. Cox

11,000 v.; circ. 43,242. Inc. \$5,173; bks., per., \$1,500

Conway Springs—981

PUBLIC LIBRARY

KANSAS—Continued

Council Grove—2,851

FREE PUBLIC LIBRARY (C)
Winifred Nicholson

5,000 v.; circ. 10,689. Inc. \$1,462; bks., per., \$286

Dodge City—10,060

PUBLIC LIBRARY (C)
Mrs Ora Vawter

11,620 v.; circ. 55,625. Inc. \$7,058; bks., per., \$3,400

Downs—1,618 (1925)

CARNEGIE LIBRARY
Mrs. D. J. Nicholas

3,804 v. Inc. \$693; bks., per., \$300

Eldorado—10,305

FREE LIBRARY (C)
Ruth Austin

Est. 8,000 v.; circ. 40,000. Inc. \$3,200; bks., per., \$820

Ellsworth—2,072

J. H. ROBBINS MEMORIAL LIBRARY
Marie Bower

5,442 v.; circ. 14,000. Inc. \$1,200; bks., per., \$330

Emporia—13,687

FREE PUBLIC LIBRARY (C)
Nora Daniel

22,258 v.; circ. 104,056. Inc. \$11,002; bks., per., \$2,707

Enterprise—748 (1925)

PUBLIC LIBRARY
Bessie Gish

1,541 v.; circ. 502. Inc. \$591; bks., per., \$25

Eureka—3,700

PUBLIC LIBRARY (C)
Emma L. Smith

6,000 v.; circ. 16,948. Inc. \$1,492; bks., per., \$235

Florence—1,491

PUBLIC LIBRARY
Mrs. George Keech

3,948 v. Inc. \$1,441; bks., per., \$138

Fort Scott—10,746

PUBLIC LIBRARY (C)
Mrs. M. L. Prichard

10,000 v.; circ. 33,975. Inc. \$4,094

Frankfort—1,330 (1925)

PUBLIC LIBRARY

Fredonia—3,439

PUBLIC LIBRARY, 1914
Lydia M. Clark

4,619 v.; circ. 12,782. Inc. \$1,600; bks., per., \$450

Galena—4,736

PUBLIC LIBRARY
M. R. Dunham

3,000 v. Bks., per., \$223

Garden City—5,878

PUBLIC LIBRARY (C)

Mrs. Minnie Hanna

6,543 v.; circ. 19,993. Inc. \$2,450; bks., per., \$603

Garnett—2,764

PUBLIC LIBRARY

Mrs. Pearl E. Whitney

3,177 v.; circ. 9,086. Inc. \$1,264; bks., per., \$405

Girard—2,433

PUBLIC LIBRARY

Blanche Warren

6,539 v.; circ. 11,787. Inc. \$1,993; bks., per., \$314

Goodland—3,622

CARNEGIE PUBLIC LIBRARY

Beulah Grant

5,846 v.; circ. 28,571. Inc. \$3,478; bks., per., \$1,010

Great Bend—5,559

PUBLIC LIBRARY (C)

Bina Deighton

10,078 v.; circ. 24,722. Inc. \$4,737; bks., per., \$1,142

Gypsum—611

PUBLIC LIBRARY

Mrs. Bertha Winslow

1,998 v. Bks., per., \$337

Halstead—1,373

PUBLIC LIBRARY (C)

Mrs. Julia Coons

2,375 v.; circ. 5,765. Inc. \$1,293; bks., per., \$155

Harper—1,485

HARPER FREE LIBRARY

Haven—550

FREE PUBLIC LIBRARY

Flora Hardesty

Hays—4,565

FREE PUBLIC LIBRARY (C)

Mrs. Sara M. Fields

5,726 v.; circ. 13,955. Inc. \$2,563; bks., per., \$197

Herington—4,522

FREE PUBLIC LIBRARY

Ida C. Storer

6,361 v.; circ. 34,675. Inc. \$3,591; bks., per., \$824

Hiawatha—3,305

MORRILL FREE PUBLIC LIBRARY

Mahala Clement

BRANCHES: 5

20,000 v.; circ. 28,941. Inc. \$4,765; bks., per., \$991

SPEC. COLLS: Wilder's Kansas documents, 1854-1889

KANSAS—Continued

- Hoisington—2,936**
PUBLIC LIBRARY
Mrs. Antonette E. Dunlap
2,451 v.; circ. 7,706. Inc. \$1,138; bks., per., \$457
- Holton—2,705**
PUBLIC LIBRARY
Mabel H. Wenner
3,407 v. Inc. \$1,723; bks., per., \$168
- Horton—4,301**
PUBLIC LIBRARY AND READING ROOM, 1926
Mrs. D. L. Pressey
3,428 v.; circ. 12,301. Inc. \$1,459; bks., per., \$563
- Howard—1,076**
FREE LIBRARY
- Hutchinson—27,080**
PUBLIC LIBRARY (C)
Mrs. H. Lucy Nichols
30,061 v.; circ. 176,160. Inc. \$15,879; bks., per., \$4,867
- Independence—12,773**
PUBLIC LIBRARY (C)
Anna M. Gemmell
18,783 v.; circ. 89,987. Inc. \$12,548; bks., per., \$2,307
- Iola—7,159**
PUBLIC LIBRARY (C)
Luella Varner
10,000 v (est.); circ. 30,616. Inc. \$2,859; bks., per., \$290
- Jamestown—502 (1925)**
CITY LIBRARY
Joye Ansdell
2,320 v.; circ. 7,128. Bks., per., \$165
- Junction City—6,699 (1925)**
GEORGE SMITH PUBLIC LIBRARY
Thelma Barber
16,355 v.; circ. 40,725. Inc. \$8,410; bks., per., \$910
- Kansas City—122,327**
PUBLIC LIBRARY (C)
Mrs. Bertha Ransom McMann
BRANCHES: 4 (1 Carnegie, 1 negro); 7 sub-branches; 18 school stations. DEPT HEADS: 5
83,053 v.; circ. 447,896. Inc. \$44,914; bks., per., \$14,784
- Kingman—2,742**
CARNEGIE PUBLIC LIBRARY
Ethel Summers
6,501 v.; circ. 14,135. Inc. \$1,468; bks., per., \$361
- Kinsley—1917 (1925)**
PUBLIC LIBRARY
Mrs. Lillie Riley
5,012 v.; circ. 13,792. Inc. \$1,200; bks., per., \$500
- Kiowa—1,387**
PUBLIC LIBRARY
- Kirwin—559 (1925)**
COMMUNITY LIBRARY
Mrs. Bess Stuckmann
2,193 v.; circ. 7,448.
- La Cygne—1,028 (1925)**
PUBLIC LIBRARY
- Larned—3,524**
CUMMINS MEMORIAL LIBRARY
Mrs. Sara T. Seiple
7,451 v.; circ. 24,204. Inc. \$3,175; bks., per., \$495
- Lawrence—13,708**
FREE PUBLIC LIBRARY (C)
Lillian J. Constant
22,926 v.; circ. 104,146. Inc. \$11,349; bks., per., \$2,028
- Leavenworth—17,449**
FREE PUBLIC LIBRARY (C)
Elsie Evans
36,769 v.; circ. 126,081. Inc. \$12,648; bks., per., \$2,649
- Liberal—5,291**
PUBLIC LIBRARY
Katherine Wright
4,050 v.; circ. 17,500. Inc. \$2,800; bks., per., \$475
- Lincoln—1,732**
CARNEGIE LIBRARY
L. W. Wait
4,000 v. Inc. \$900; per., \$50
- Lyons—2,937**
PUBLIC LIBRARY (C)
Anna V. Lasley
4,976 v.; circ. 10,232. Inc. \$2,124; bks., per., \$969
- McPherson—4,209 (1925)**
MCPHERSON CITY LIBRARY (C)
Lillian Barber
6,600 v.; circ. 23,090. Inc. \$3,700; bks., per., \$917
- Manhattan—10,101**
CARNEGIE FREE PUBLIC LIBRARY
Mary Cornelia Lee
13,550 v.; circ. 53,200. Inc. \$6,377; bks., per., \$1,235

KANSAS—Continued

Mankato—1508*

CITY LIBRARY

Lucile E. Vance

6,200 v.; circ. 9,490. Inc. \$1,379; bks., per. \$553

Marion—1,949

PUBLIC LIBRARY

Lucy Burkholder

2,980 v.

Medicine Lodge—1,139 (1925)

LINCOLN LIBRARY

Mrs. M. C. Crook

2,200 v.; circ. 9,399. Inc. \$650; bks., per. \$225

Minneapolis—1,741

LIBRARY CLUB LIBRARY

Mulvane—1,042

PUBLIC LIBRARY

Flora K. Müller

2,000 v. Inc. \$700; bks., per., \$166

Neodesha—3,160

PUBLIC LIBRARY

Mrs. Laura J. Doane

7,168 v.; circ. 29,058. Inc. \$2,543; bks., per. \$389

Ness City—1,509

PUBLIC LIBRARY

Newton—11,031

FREE LIBRARY (C)

Mrs. Lydia A. McGaughey

13,262 v.; circ. 73,682. Inc. \$7,433; bks., per., \$1,603

Norton—2,762

PUBLIC LIBRARY

Mrs. Carrie C. Muir

3,750 v.; circ. 22,000. Inc. \$1,500; bks., per. \$350

Nortonville—606

CROBARGER PUBLIC LIBRARY

Grace Kaufman

4,269 v.; circ. 4,175. Inc. \$1,007; bks., per. \$75

Oberlin—1,629

DECATUR COMMUNITY LIBRARY

Olathe—3,652

CARNEGIE LIBRARY

Mrs. Pearl M. Edson

10,000 v.; circ. 27,190. Inc. \$3,900; bks., per., \$837

Osawatimie—3,560 (1925)

CARNEGIE LIBRARY

Mrs. Anna D. Reyburn

4,644 v.; circ. 20,250. Inc. \$2,374; bks., per., \$650

Osborne—1,877

CARNEGIE PUBLIC LIBRARY

Mrs. S. Frances Mitchell

4,545 v.; circ. 16,300. Inc. \$1,322; bks., per. \$247

Oswego—1,846

CARNEGIE FREE PUBLIC LIBRARY

Mrs. Anna Nafus

2,915 v.; circ. 29,161. Inc. \$1,174; bks., per. \$383

Ottawa—9,562

CARNEGIE FREE LIBRARY

Loeda M. Kincheloe

17,000 v.; circ. 63,350. Inc. \$6,800; bks., per., \$1,227

Paola—3,759

FREE PUBLIC LIBRARY, 1880

Issie B. Potts

16,299 v.; circ. 31,574. Inc. \$2,643; bks., per., \$900

Parsons—14,852

PUBLIC LIBRARY (C)

Mrs. Belle Curry

20,325 v.; circ. 69,772. Inc. \$8,309; bks., per., \$1,888

Peabody—1,498

PUBLIC LIBRARY (C)

Mrs. Jennie L. Davidson

6,775 v. Bks., per., \$400

Phillipsburg—1,582 (1925)

PUBLIC LIBRARY

Mrs. L. L. Holben

3,000 v.; circ. 12,095. Inc. \$964; bks., per. \$293

Pittsburg—18,051

PUBLIC LIBRARY (C)

Mrs. Theresa G. Randolph

22,875 v.; circ. 91,835. Inc. \$9,705; bks., per., \$2,079

Pratt—4,883*

CITY PUBLIC LIBRARY

Alice Neal

12,281 v.; circ. 42,541. Inc. \$6,019; bks., per., \$2,073

Serves Pratt County (pop. 13,275)

Pratt County. See City Public Library, Pratt

Protection—1,011 (1925)

PUBLIC LIBRARY

Republic—437

RAE HOBSON MEMORIAL LIBRARY

Russell—2,352

PUBLIC LIBRARY (C), 1900

Mrs. Nellie Kirkman

5,434 v.; circ. 15,000. Inc. \$1,250; bks., per. \$250

KANSAS—Continued

- Sabetha—2,210 (1925)**
 MARY COTTON PUBLIC LIBRARY
 Vina Newman
 7,050 v. Bks., per., \$125
- Saint John—1,552**
 PUBLIC LIBRARY
- Salina—20,127**
 FREE PUBLIC LIBRARY (C)
 Mrs. Delia E. Brown
 BRANCHES: 1. DEPT HEADS: 3
 25,354 v.; circ. 109,667. Inc. \$15,000; bks., per., \$2,479
 SPEC. COLLS: Kansas
- Scott City—1,273***
 SCOTT COUNTY LIBRARY
 Mrs. Daisy Elrod
 2,150 v.; circ. 10,717. Inc. \$1,627; bks., per., \$495
 County pop. 3,976
- Scott County Library. See Scott City**
- Sedan—1,774**
 CITY LIBRARY
- Seneca—1,931 (1925)**
 PUBLIC LIBRARY
 Ruth M Collins
 3,516 v.; circ. 9,815. Inc. \$728; bks., per. \$130
- Smith Center—1,736**
 PUBLIC LIBRARY
 Rose E. Hadden
 5,491 v.; circ. 25,004. Inc. \$1,835; bks., per., \$315
- Stafford—1,611**
 LARABEE MEMORIAL LIBRARY
- Sterling—1,832 (1925)**
 PUBLIC LIBRARY (C)
 Annie Walton
 7,662 v.; circ. 20,572. Inc. \$2,195; bks., per. \$432
- Stockton—1,291**
 PUBLIC LIBRARY (C)
 Mrs. Anna Jacobs
 3,950 v.; circ. 5,656. Inc. \$966; bks., per. \$90
- Topeka—64,005**
 FREE PUBLIC LIBRARY
 Caroline F. Medlicott
 62,367 v.; circ. 204,342. Inc. \$24,420; bks., per., \$5,327
 KANSAS STATE LIBRARY
 Louise McNeal
 113,647 v. Inc. \$18,750; bks., per., \$2,300
 SPEC. COLL: Medicine (Stormont)
 TRAVELING LIBRARY
 Henrietta Alexander
 98,966 v. Inc. \$9,550; bks., per., \$4,000

- Troy—1,039**
 PUBLIC LIBRARY
- Washington—1,419 (1925)**
 PUBLIC LIBRARY (C)
 Ruth Griffin
 3,500 v. Inc. \$1,228; bks., per., \$232
- Waverly—593**
 PUBLIC LIBRARY
 Mrs. Heyl B. Smith
 1,952 v.; circ. 4,750. Inc. \$519; bks., per., \$136
- Weir—1,115**
 PUBLIC LIBRARY
- Wellington—7,402**
 PUBLIC LIBRARY (C)
 Marie Rowland
 11,180 v.; circ. 66,435. Inc. \$6,005; bks., per., \$1,262
- Wichita—109,832**
 CITY LIBRARY (C)
 Ruth E. Hammond
 70,781 v.; circ. 574,321. Inc. \$57,190; bks., per., \$13,723
 SPEC. COLLS: Aeronautics
- Wilson—1,038**
 PUBLIC LIBRARY
- Winfield—11,483 (1925)**
 PUBLIC LIBRARY (C)
 Mrs. Charles C. Craig
 15,115 v.; circ. 67,854. Inc. \$7,436; bks., per., \$1,338
- Yates Center—2,012**
 PUBLIC LIBRARY (C)
 Mrs. Mertie Millson Powell
 5,145 v.; circ. 20,404

KENTUCKY

- Kentucky Library Commission: Fannie C. Rawson, Secretary and Director of Library Extension, The Capitol, Frankfort**
Kentucky State Library, Frankfort: Mrs. J. Campbell Cantrill, Librarian
- Allen County Library. See Scottsville**
- Ashland—29,050**
 ASHLAND LIBRARY, 1914
 Sallie Martin
 4,778 v.; circ. 11,005. Inc. \$845; bks., per. \$172
- Augusta—1,675**
 KNOEDLER MEMORIAL LIBRARY
 Georgie Herbeson
 1,206 v.
- Bardstown—1,767**
 PUBLIC LIBRARY, 1902
 Laura Summers
 1,900 v.; circ. 2,500. Bks., per., \$100

KENTUCKY—Continued

Bloomfield

FREE PUBLIC LIBRARY, 1919

Bowling Green—12,340HIGH SCHOOL AND PUBLIC LIBRARY, 1909
Mrs. M. A. Leiper
3,187 v. Inc. \$1,096.**Buckhorn***See* Educational and Professional Libraries**Campbellsburg**

PUBLIC LIBRARY, 1923

Carr CreekCOMMUNITY CENTER LIBRARY, 1923
C E. Mullens
6,000 v.; circ. 1,550**Carrollton—2,407**

WOMAN'S CLUB LIBRARY, 1925

CatlettsburgPUBLIC LIBRARY, 1929
Jean Vose**Clinton—1,204**HICKMAN COUNTY LIBRARY, 1917
Mrs. Jennie M. Browder
2,650 v.; circ. 3,094. Inc. \$1,267
County pop. 10,244 (1920)**Columbia—1,195**COLUMBIA LIBRARY, 1915
Minnie Triplett
1,320 v.**Corbin—8,029**CARNEGIE PUBLIC LIBRARY, 1917
Mrs. W. C. Bryant
4,214 v.; circ. 14,417. Inc. \$1,040**Covington—65,247**PUBLIC LIBRARY OF COVINGTON AND KENTON COUNTY, 1900
Alma L'Hommedieu
42,059 v.; circ. 97,102. Inc. \$16,640; bks., per., \$3,725
County pop. 73,453 (1920)**Danville—6,717**DANVILLE LIBRARY, 1893
Elizabeth Tunis
7,024 v.; circ. 16,300. Inc. \$1,326**Dayton—9,056**PUBLIC LIBRARY
Katherine Mullen
4,500 v.**Elizabethtown—2,589**BROWN-PUSEY HOUSE LIBRARY, 1919
Lena Johnson
2,651 v.; circ. 8,799
Formerly Hardin County Free Library
(co. pop. 24,287 in 1920)**Elkton—1,009 (1920)**

MILLIKEN MEMORIAL LIBRARY, 1928

Fayette County. *See* Public Library, Lexington**Fleming County Library.** *See* Flemingsburg**Flemingsburg—1,263**FLEMING COUNTY LIBRARY
J J. Dickey
1,600 v.
County pop. 15,614 (1920)**Fordsville—573**PUBLIC LIBRARY, 1914
Mr. A. J. Wilson
900 v.**Frankfort—11,601**KENTUCKY LIBRARY COMMISSION
Fannie C. Rawson
21,320 v.KENTUCKY STATE LIBRARY, 1820
Mrs. Ethel Gist Cantrill
144,000 v.PUBLIC LIBRARY, 1908
Rebecca Gayle11,239 v.; circ. 25,316. Inc. \$1,651
Serves Franklin County (pop. 21,064)**Franklin County.** *See* Public Library, Frankfort**Fulton—3,415 (1920)**PUBLIC LIBRARY, 1916
Mrs. Wilman Boyd
2,041 v.; circ. 8,569. Inc. \$1,644**Georgetown—4,228**PUBLIC LIBRARY, 1914
Mrs. H. G. Henderson
4,572 v.; circ. 13,161. Inc. \$3,600; bks., per., \$316**Glasgow—3,721**PUBLIC LIBRARY, 1917
Bettie Bybee
3,895. Inc. \$1,617**Greenville—2,450**PUBLIC LIBRARY, 1920
Mrs. John T. Reynolds
1,429 v.**Hardin County Free Library.** *See* Brown-Pusey House Library, Elizabethtown**Harrodsburg—4,131**PUBLIC LIBRARY, 1901
Mabel McCown
9,613 v.; circ. 16,357. Inc. \$925; bks., per., \$400**Hart County Library.** *See* Munfordville

KENTUCKY—Continued

Henderson—12,545

PUBLIC LIBRARY, 1904 (C)
Susan Starling Towles
15,620 v.; circ. 20,160 Inc. \$4,749; l.k.,
per., \$950
SPEC. COLLS: See 1928 Supplement

Hickman—2,321

CARNEGIE LIBRARY, 1908
J. M. Calvin
4,166 v.; circ. 850. Inc. \$566; bks., per.,
\$100

Hickman County Library. See Clinton

Hindman—508

SCHOOL LIBRARY, 1921
Miss Frances I. Schalles
5,855 v.; circ. 6,005. Inc. \$2,605; bks., per.
\$1,550

Hodgenville—1,100 (1920)

LINCOLN MEMORIAL LIBRARY, 1917
Mrs. Kirkpatrick
3,870 v. Inc. \$2,000; bks., per., \$100

Hopkinsville—10,743

PUBLIC LIBRARY, 1914 (C)
Mrs. Virginia Lipscomb
8,125 v.; circ. 76,150. Inc. \$2,060

Horse Cave—1,259

FREE LIBRARY, 1914
Pearle Hutchens
2,399 v.; circ. 12,045. Inc. \$1,076; bks., per.,
\$250

Jefferson County. See Free Public Library,
Louisville

Kenton County Library. See Covington

La Grange—1,120

PUBLIC LIBRARY, 1921
Mrs. W. J. Crowe
1,585 v.

Lancaster—1,629

WOMAN'S CLUB LIBRARY, 1912
Mayme Walter
2,011 v.; circ. 1,500

Laurel County Public Library. See London

Lawrenceburg—1,749

PUBLIC LIBRARY, 1908 (C)
Miss Russell Chambers
4,523 v.; circ. 7,964. Inc. \$890; bks., per.,
\$164

Lebanon—3,247

MARION COUNTY FREE PUBLIC LIBRARY, 1923
Lillie Jacob
4,000 v.; circ. 8,000
County pop. 15,527 (1920)

Lexington—45,723

PUBLIC LIBRARY, 1796 (C)
Florence Dillard
38,262 v.; circ. 54,178. Inc. \$17,720
SPEC. COLL: See 1928 Supplement
Serves Fayette County (pop. 54,644 in
1920)

Lincoln County Free Public Library. See
Stanford

London—1,950

LAUREL COUNTY PUBLIC LIBRARY, 1919
Mrs. Oscar Brock
1,841 v.
County pop 21,104

Louisville—307,808

LOUISVILLE FREE PUBLIC LIBRARY, 1902 (C)
Chief Librarian—George T. Settle
Secretary—Jessie S. Diefenbach
Order—Clara L. Behrens
Catalog—Mary C. Foley, acting
Circulation—Winifred Hutchings, act-
ing
Reference—Edna J. Grauman
Children's—Bernice W. Bell
Stations—Jennie O. Cochran
Colored—Thomas F. Blue (colored)
Main Building: 301-333 Library Place
BRANCHES: 20 (8 Carnegie); 100 stations;
382 class room collections
294 v.; circ. 1,560,676. Inc \$197,081; bks,
per., \$33,353
SPEC COLLS: See 1928 Supplement
Serves Jefferson County (pop. 355,440)

McCracken County. See Carnegie Library,
Paducah

McKee—173 (1920)

STATION LIBRARY, 1922
Marie Young
3,600 v.

Madisonville—6,907

PUBLIC LIBRARY, 1917
Emmie Gold
3,355 v.; circ. 11,453

Marion County Free Public Library. See
Lebanon

Mason County Library. See Maysville

Mayfield—8,166

PUBLIC LIBRARY, 1929
Kathleen Shelton
1,727 v.; circ. 11,327

Maysville—6,107 (1920)

MAYSVILLE AND MASON COUNTY LIBRARY,
1878
Mary E. Richeson
13,385 v.; circ. 8,609 Inc. \$2,182
County pop. 17,760 (1920)

KENTUCKY—Continued

Middlesboro—10,309

CARNEGIE PUBLIC LIBRARY, 1911
Mrs. T. D. Arnold
5,000 v.; circ. 7,000. Inc. \$1,500; bks., per., \$303

Mount Sterling—4,340

ATHENAEUM LIBRARY, 1877
Christine Heinrich
5,000 v. Inc. \$5,019

Munfordville—583 (1920)

HART COUNTY LIBRARY, 1922
Mrs. C. C. Winston
530 v; circ 624. Inc. \$68; bks., per., \$30
County pop. 16,176

Newburg

PUBLIC LIBRARY, 1925

Newport—29,400

PUBLIC LIBRARY, 1900 (C)
Henrietta Litzendorf
17,534 v. Inc. \$8,225

Nicholasville—3,126

WITHERS MEMORIAL LIBRARY
Mrs. Bessie P. Porter
7,496 v Inc. \$1,651

Owensboro—22,785

CARNEGIE FREE LIBRARY (C)
Mrs. Sue R. McCulloch, acting
15,150 v.; circ. 21,057. Inc. \$4,000; bks., per., \$800

Paducah—33,541

CARNEGIE LIBRARY, 1903
Harriett Boswell
20,886 v; circ. 94,131. Inc. \$12,000; bks., per., \$4 306
Serves McCracken County (pop. 37,246 in 1920)

Paris—6,204

CARNEGIE PUBLIC LIBRARY, 1905
Margaret Hill
9,626 v; circ. 31,014. Inc. \$2,100; bks., per., \$500

Pippapass

KNOTT COUNTY FREE LIBRARY, 1918
Edith W. Campbell
18,000 v.; circ. 3,000. Bks., per., \$1,200
County pop. 11,655

Princeton—4,722

GEORGE COON PUBLIC LIBRARY, 1913
Perle Hawthorne
2,903 v. Inc. \$1,800

Richmond—6,482

PUBLIC LIBRARY, 1925
Mrs. W. H. Grider
1,653 v. Inc. \$1,194

Russellville—3,288

PUBLIC LIBRARY, 1925
Margaret Clark
600 v.; circ. 1,000

Scottsville—1,867

ALLEN COUNTY LIBRARY, 1922
Mrs. A. S. Gardner
1,302 v.

Shelbyville—3,931

PUBLIC LIBRARY, 1899 (C)
Katharine P. Nicholas
5,548 v.; circ. 10,884. Inc. \$879; bks., per., \$186

Smiths Grove—718

WOMAN'S CLUB LIBRARY, 1906
Mrs. S. E. Hendrick
1,850 v.

Somerset—5,483

CARNEGIE PUBLIC LIBRARY, 1906
Grace C. Propst
8,276 v.; circ. 17,592. Inc. \$1,623; bks., per., \$182

Springfield—1,485

FREE PUBLIC LIBRARY, 1916
Hadgie Brown
2,751 v.

Stanford—1,543

LINCOLN COUNTY FREE PUBLIC LIBRARY,
1914
Bettie B. Paxton
3,730 v.

Taylorsville—729

KINGS DAUGHTERS LIBRARY, 1899

Versailles—2,244

LOGAN HELM MEMORIAL LIBRARY, 1905
Emma Railey
3,904 v.; circ. 6,430. Inc. \$700; bks., per., \$184

Wolfpit

PUBLIC LIBRARY, 1921
Mrs. J. G. Holland
1,438 v.; circ. 3,764

Woodburn

PUBLIC LIBRARY, 1921

Wooton

COMMUNITY LIBRARY, 1917
Pearl R. Mark
1,050 v.

LOUISIANA

Louisiana Library Commission: Essae M. Culver, Secretary, State Capitol, Baton Rouge

Abbeville—4,356

PUBLIC LIBRARY ASSOCIATION, 1908
Mrs. P. P. Edwards
1,476 v.; circ. 3,527.

LOUISIANA—Continued

- Alexandria—23,010**
PUBLIC LIBRARY (C)
Lillie J. Thornton
3,410 v.; circ. 3,522. Inc. \$2,460; bks., per., \$93
- Amite—2,536**
PUBLIC LIBRARY
- Baton Rouge—27,832***
BATON ROUGE PUBLIC LIBRARY
Mae Barrow
8,980 v.; circ. 35,389. Inc. \$2,191; bks., per., \$30
Serves East Baton Rouge Parish (pop. 44,513 in 1920)
LOUISIANA LIBRARY COMMISSION, State Capitol
Essae M. Culver
9,618 v.
- Bogalusa—14,086**
CITY LIBRARY
Mrs. Louise Peters
3,800 v.
- Concordia Parish Library. See Ferriday**
- Covington—3,208**
M. C. B. CIRCULATING LIBRARY
Blanche Frederick
3,000 v.
- East Baton Rouge Parish. See Public Library, Baton Rouge**
- Ferriday—2,502**
CONCORDIA PARISH LIBRARY
Mrs. S. R. Gray
Inc. \$6,000
Parish pop. 12,466 (1920)
- Gueydan—1,313**
GUEYDAN LIBRARY
Mrs. C. M. C. Pulliam
900 v.; circ. 3,000
- Hammond—6,072**
ROUND TABLE CLUB LIBRARY
- Jennings—3,940**
PUBLIC LIBRARY (C)
Mercy F. Ellis
6,124 v.; circ. 19,958. Inc. \$2,650; bks., per., \$220
- Lake Arthur—1,603**
PUBLIC LIBRARY
- Lake Charles—15,753**
CARNEGIE LIBRARY
Mrs. C. M. Dees
9,500 v.; circ. 43,596. Inc. \$1,500; bks., per., \$1,000
- Minden—5,622**
WEBSTER PARISH LIBRARY, 1930
Mary Walton Harris
4,383 v.; circ. 41,978 (4 mos.) Inc. \$16,000; bks., per., \$4,984
Parish pop. 24,707 (1920)
- Monroe—26,002**
PUBLIC LIBRARY
Mrs. Lillian Herron Mitchell
12,000 v; circ 60,000 Inc. \$4,300; bks., per., \$1,270
SPEC. COLL: Newspapers
Serves Ouachita Parish (pop. 54,290)
- Napoleonville—1,180**
CIRCULATING LIBRARY
- New Orleans—455,792**
HOWARD MEMORIAL LIBRARY
Robert J. Usher
65,000 v.; circ. 9,419. Inc. \$22,273; bks., per., \$2,209
SPEC COLLS: Chess. Louisiana history. Mississippi Valley.
PUBLIC LIBRARY
Chief Librarian—Daniel D. Moore
Assistant Librarian—Miss Clemence Gallier
Catalog—Anna May Leone
Children's—Anita H McGinity
Reference—Mrs. Mary L. Haggerty
Secretary—Samuel H. Livaudais
Stacks—Marjorie Williams
BRANCHES: 6 (5 Carnegie; 1 negro)
247,669 v.; circ. 953,597. Inc \$85,807; bks., per., \$22,000
- Ouachita Parish. See Public Library, Monroe**
- Rayville—2,075**
RICHLAND PARISH LIBRARY
Mrs. Pendleton Morris
BRANCHES: 18 stations (parish pop. 20,860). DEPT. HEADS: 2
5,000 v.; circ. 50,000. Inc. \$2,500; bks., per., \$500
- Richland Parish Library. See Rayville**
- Shreveport—76,659**
SHREVE MEMORIAL LIBRARY
Mrs. Lois White Henderson
BRANCHES: 1
26,725 v.; circ. 136,014. Inc. \$24,000; bks., per., \$6,194
- Thibodaux—4,401**
PUBLIC LIBRARY
Mrs. W. H. Miller
2,250 v.; circ. 7,460
- Vinton—1,989**
LIBRARY CLUB
- Webster Parish Library. See Minden**

MAINE

Maine State Library, Augusta: Henry E. Dunnack, Librarian
Maine State Library, Bureau of Library Extension: Theresa C. Stuart, Director

Alfred—882

PARSONS MEMORIAL LIBRARY

Andover—783

PUBLIC LIBRARY

Anson—2,237

STEWART PUBLIC LIBRARY
3,750 v.

Ashland—2,198

ASHLAND LIBRARY ASSOCIATION

Auburn—18,567

PUBLIC LIBRARY, 1890 (C)
Georgiana Lunt
30,060 v.; circ. 97,941. Inc. \$9,439; bks., per., \$1,961

Augusta—17,189

LITHGOW LIBRARY
Elizabeth M. Andrews
14,599 v.

MAINE STATE LIBRARY

Henry E. Dunnack
185,000 v.; circ. 49,797. Inc. \$53,000; bks., per., \$21,000
SPEC. COLLS: See 1928 Supplement

Baileysville—2,017

PUBLIC LIBRARY (P. O. Woodland)
Lena D. Weeks
2,500 v.

Bangor—28,701

PUBLIC LIBRARY
Elmar T. Boyd
136,294 v.; circ. 308,235. Inc. \$64,381; bks., per., \$18,773
SPEC. COLLS: See 1928 Supplement

Bar Harbor—4,476

JESUP MEMORIAL LIBRARY
Inez M. Suminsbey
13,000 v.; circ. 18,600. Inc. \$5,600; bks., per., \$700

Bath—14,731 (1920)

PATTEN FREE LIBRARY
Margaret R. Foote
27,642 v. Inc. \$6,400

Belfast—4,983

FREE LIBRARY, 1888
E. Frances Abbott
21,694 v.; circ. 42,062. Inc. \$2,933; bks., per., \$755
SPEC. COLL: Music

Bethel—1,792 (1920)

BETHEL LIBRARY
Maud L. Thurston
5,888 v.

Biddeford—17,618

PUBLIC LIBRARY
Emma Hatch
24,000 v.; circ. 53,172. Inc. \$7,298; bks., per., \$1,524

Bingham—1,591

UNION LIBRARY
Mrs. Alice M. Goodrich
3 372 v.

Blue Hill—1,437

LADIES' SOCIAL LIBRARY
Mrs. Lena S. Snow
4,300 v. Bks., per., \$150

Boothbay Harbor—3,056

PUBLIC LIBRARY
Mrs. Allie L. Orne
7,825 v.; circ. 26,756. Inc. \$1,338; bks., per., \$414

Bradford—721

J. B. CURTIS FREE PUBLIC LIBRARY

Brewer—6,328

FREE PUBLIC LIBRARY
Frances H. Aiken
7,811 v.; circ. 17,899. Inc. \$1,700 (est.); bks., per., \$544

Bridgton—2,659

DAVIS MEMORIAL LIBRARY
Mrs. Georgie Douglas
6,500 v.; circ. 7,266. Bks., per., \$450

Brooklin—771

ROBERT A. FRIEND MEMORIAL LIBRARY

Brownfield

PUBLIC LIBRARY

Brownville—1,743 (1920)

PUBLIC LIBRARY
Mrs. Lizzie Moulton
2,300 v.

Brunswick—7,592

CAPTAIN JOHN CURTIS LIBRARY
Mary G. Gilman
20,000 v.; circ. 30,044. Inc. \$4,923; bks., per., \$1,104

Buckfield—957 (1920)

ZADOC LONG LIBRARY

Bucksport—2,132

BUCK MEMORIAL LIBRARY
Alice B. Gardner
7 818 v.; circ. 5,169. Bks., per., \$258

Calais—5,457

FREE LIBRARY
Bertha E. Boyd
15,600 v.; circ. 19,454. Inc. \$2,444; bks., per., \$876

MAINE—Continued

- Camden—3,587**
PUBLIC LIBRARY
Mrs. Ada R. Dyer
12,281 v.; circ. 32,878. Inc. \$4,411; bks., per., \$1,348
- Canaan—714**
PRESCOTT FREE LIBRARY, 1905
- Cape Elizabeth—2,365**
THOMAS MEMORIAL LIBRARY
- Caribou—7,208**
PUBLIC LIBRARY (C)
Mrs. Ada M. Britton
10,448 v. Inc. \$2,283
- Castine—743 (1920)**
WITHERLE MEMORIAL LIBRARY, 1801
Katharine Davenport
6,752 v.
- Cherryfield—1,111**
PUBLIC LIBRARY
- Clinton—1,354**
BROWN MEMORIAL LIBRARY
Mrs Lottie W. McNally
4,507 v.; circ. 5,482 Inc. \$710; bks, per., \$130
- Corinna—1,485**
STEWART FREE LIBRARY
Edna A Hutchins
18,085 v.; circ. 24,000. Inc. \$2,300; bks., per., \$400
- Damariscotta—849 (1920)**
SKIDOMPHA LIBRARY (maintained jointly with Newcastle)
Josephine Wright
5,226 v.; circ. 5,690. Inc. \$765; bks., per., \$106
- Danforth—1,462**
LIBRARY CORPORATION
- Dennysville—434 (1920)**
LINCOLN MEMORIAL LIBRARY
- Dexter—4,063**
TOWN LIBRARY
Abbie H. Hamilton
16,667 v.; circ. 27,103. Inc. \$3,305; bks., per., \$544
- Dixfield—1,516**
PUBLIC LIBRARY
- Dover-Foxcroft—3,150 (1920)**
THOMPSON FREE LIBRARY, 1897
Louise E. Monroe
16,234 v.; circ. 28,000. Inc. \$2,400; bks., per., \$1,500
- East Machias—1,253**
PUBLIC LIBRARY ASSOCIATION
- Eastport—4,494 (1920)**
PUBLIC LIBRARY
Maude M. Bogrette
15,890 v.; circ. 21,721. Inc. \$1,700; bks., per., \$400
- East Vassalboro**
FREE LIBRARY
- Eliot—1,530 (1920)**
WILLIAM FOGG LIBRARY
Blanche Liebman
10,036 v.
- Ellsworth—3,058 (1920)**
CITY LIBRARY
Mary A. Hodgkins
8,000 v. Inc. \$2,285; bks., per., \$882
- Fairfield—5,138**
LAWRENCE PUBLIC LIBRARY
Mrs. Alice S. Totman
11,340 v.; circ 23,595. Inc. \$2,056; bks., per., \$765
- Farmington—1,650 (1920)**
PUBLIC LIBRARY, 1890
Rena H. Adams
22,320 v.; circ. 36,500. Inc. \$3,828; bks., per., \$1,924
SPEC. COLL: Maine Town histories
- Fort Fairfield—1,993 (1920)**
FREE PUBLIC LIBRARY (C)
Kate K. Estes
7,000 v.; circ. 32,116. Inc. \$2,910
- Frankfort—468**
WALDO PEIRCE READING ROOM LIBRARY
Ida M. Tait
8,067 v.; circ. 3,215. Inc. \$800; bks., per., \$85
- Freeport—2,184**
B. H. BARIOL LIBRARY, 1900
Grace M. Rogers
6,211 v.; circ 13,948 Inc. \$1,600; bks., per., \$245
- Gardiner—5,606**
PUBLIC LIBRARY (C)
Ruth E Lane
14,400 v.; circ 46,295. Inc. \$3,940; bks., per., \$1 037
- Gorham—3,028**
BAXTER MEMORIAL LIBRARY
Mabel McLellan
11,340 v.; circ. 20,033. Inc. \$2,279; bks., per., \$435
- Gray—1,189**
STIMSON MEMORIAL LIBRARY
Helen I. Merrill
2,400 v.; circ. 4,300. Bks., per., \$125
- Greenville—1,550 (1920)**
SHAW LIBRARY
Mrs. Nora Brown
5,235 v.; circ. 15,240. Inc. \$591; bks., per., \$329

MAINE—Continued

Guilford—1,735

MEMORIAL LIBRARY (C)
Ernestine Hale
6,679 v.

Hallowell—2,582

HUBBARD FREE LIBRARY
Abby L. Eveleth
15,000 v.

Harpswell—1,362

ORR'S ISLAND LIBRARY
Mrs. Lillian Younger
5,000 v.

Harrington—1,024 (1920)

GALLISON MEMORIAL LIBRARY
Clara L. Shackford
5,000 v.

Harrison—966

FREE PUBLIC LIBRARY

Hartland—1,140 (1920)

FREE LIBRARY
Mary Coston Smith
4,227 v.

Hinckley

CARNEGIE LIBRARY, Good Will Farm
Orpha V. Killeran
18,535 v.; circ. 2,981. Inc. \$2,499; bks., per., \$479

Hollis Center—1,026

HOLLIS CENTER LIBRARY

Houlton—6,849

CARY LIBRARY (C)
Evelyn H. Pearce
15,941 v.; circ. 45,277. Inc. \$4,775; bks. per., \$673

Islesboro—692

FREE LIBRARY
Mrs. Marion C. Kimball
5,700 v.; circ. \$2,000. Inc. \$775

Jackman—902 (1920)

ASSOCIATION LIBRARY

Jonesport—2,129 (1920)

PEABODY MEMORIAL LIBRARY
Mrs. D. D. Kelly
2,500 v.; circ. 7,546. Inc. \$660; bks., per., \$225

Kenduskeag

CASE MEMORIAL LIBRARY

Kennebunk—3,299

FREE LIBRARY
Mrs. Mary R. M. Ross
11,430 v.; circ. 22,680. Inc. \$2,200; bks., per., \$468

Kennebunk Port—1,278

LOUIS T. GRAVES MEMORIAL LIBRARY
Julia W. Smith
10,013 v.; circ. 12,228 Inc. \$1,679; bks., per., \$643

Kingfield—1,024

WEBSTER LIBRARY ASSOCIATION

Kittery—4,390

RICE PUBLIC LIBRARY
Eleanor L. Lovell
15,200 v. Inc. \$1810; bks., per., \$277

Lewiston—34,939

PUBLIC LIBRARY (C)
Annie L. Barr
36,951 v.; circ. 104,345. Inc. \$11,000; bks., per., \$4,200
SPEC. COLL.: See 1928 Supplement

Limestone—1,952

PUBLIC LIBRARY
Mrs. H. M. Long
3,400 v.

Limington—747

DAVIS MEMORIAL LIBRARY
Mrs Sadie M. Brackett
3,447 v.; circ. 2,700 Bks., per., \$112

Lincoln—2,790

LINCOLN MEMORIAL LIBRARY
Sadie E. Adams
4,300 v.; circ. 17,854. Inc. \$2,120; bks., per., \$291

Livermore—1,113

PUBLIC LIBRARY

Livermore Falls—3,147

LIVERMORE FALLS LIBRARY ASSOCIATION
Cora M. Wyman
7,499 v.; circ. 29,340. Inc. \$1,800; bks., per., \$560

Machias—2,152 (1920)

PORTER MEMORIAL LIBRARY
Harriet M. Heaton
6,015 v.; circ. 12,118 Inc. \$880

Madison—3,700 (1920)

PUBLIC LIBRARY (C)
Mrs. Emma F. Clark
7,500 v.; circ. 37,752. Inc. \$2,742; bks., per., \$500

Mechanic Falls—2,031

PUBLIC LIBRARY
Kate L. Denison
5,103 v.; circ. 5,780. Inc. \$598; bks., per., \$150

Millbridge—1,196 (1920)

PUBLIC LIBRARY

Millinocket—5,829

MEMORIAL LIBRARY
Agrandece L. Healey
7,900 v.; circ. 44,481. Inc. \$6,601; bks., per., \$2,207

MAINE—Continued

- Milo—2,910**
FREE PUBLIC LIBRARY (C)
Mrs. Florence M. Cotter
4,693 v.; circ. 18,553. Inc. \$1,100; bks., per., \$200
- Monmouth—1,341**
CUMSTON PUBLIC LIBRARY
- Monson—1,181**
PUBLIC LIBRARY
- Mount Desert—1,497 (1920)**
SOMESVILLE LIBRARY (summer only)
- Mount Desert (Northeast Harbor)—625 (1920)**
N. E. H. PUBLIC LIBRARY (summer subscription library)
- Mount Desert (Seal Harbor)—349 (1920)**
SEAL HARBOR PUBLIC LIBRARY
- Naples—639**
PUBLIC LIBRARY
- Newcastle.** See Damariscotta
- New Gloucester—1,864**
PUBLIC LIBRARY
Mrs. Louise E. True
7,500 v.
- Newport—1,728**
PUBLIC LIBRARY
- New Sharon—749**
TOWN LIBRARY
Mrs. F. P. Caswell
2,900 v.; circ. 3,500. Bks., per, \$100
- Norridgewock—1,478**
FREE PUBLIC LIBRARY
Mrs. Josie B. Whiting
5,350 v.
- North Anson—1,250 (1920)**
PUBLIC LIBRARY
- North Haven**
PUBLIC LIBRARY
Jennie O. Beverage
5,150 v.; circ. 4,876. Inc. \$1,000; bks., per., \$250
- North Jay—3,152 (1920)**
NILES MEMORIAL LIBRARY
Mrs. Carolyn B. Miller
3,916 v.; circ. 5,438. Inc. \$1,696; bks., per., \$548
SPEC. COLLS: Civil War
- Norway—3,141**
PUBLIC LIBRARY
A. Marian Welch
9,900 v.; circ. 19,720. Inc. \$1,350; bks., per., \$450 (est.)
- Oakland—2,664**
PUBLIC LIBRARY (C)
Helen A. Smiley
7,000 v.; circ. 33,650. Inc. \$2,254; bks., per., \$726
- Old Orchard—1,614**
FREE PUBLIC LIBRARY
Elizabeth A. House
7,523 v.
- Old Town—7,265**
PUBLIC LIBRARY (C)
Amy S. Wood
7,953 v.
- Orland—889**
TOWN LIBRARY
- Orono—3,211**
PUBLIC LIBRARY
Edson F. Hitchings
3,500 v.; circ. 4,300. Inc. \$990; bks, per., \$188
- Oxford—1,125**
FREELAND HOLMES LIBRARY
Kate Starbird
7,060 v.; circ. 5,275. Bks., per., \$120
SPEC. COLL: Local history
- Palermo—513**
DINSMORE PUBLIC LIBRARY
Mrs. J. Dinsmore
3,000 v.
- Paris—3,749**
HAMLIN MEMORIAL HALL
Jennie Hubbard
5,000 v.
- Parsonsfield—890**
KEZAR FALLS LIBRARY ASSOCIATION
Grace Ridlon
4,000 v. Bks., per, \$200
PUBLIC LIBRARY
Katharyn P. Gale
5,039 v.
- Patten—1,281**
MEMORIAL LIBRARY
Mrs. Lenora Palmer
3,000 v. Bks., per., \$130
- Phillips—1,143**
PHILLIPS LIBRARY
Bertha Boston
6,410 v.
- Pittsfield—2,935**
PUBLIC LIBRARY (C)
Minnie Porter
9,397 v.; circ. 24,189. Inc. \$2,520; bks., per., \$674
- Poland—1,399 (1920)**
POLAND SPRING LIBRARY
Frank Carlos Griffith
6,000 v.

MAINE—Continued

- Portland—70,452**
PUBLIC LIBRARY
Jane L. Burbank
103,795 v.; circ. 269,780. Inc. \$46,702; bks., per., \$10,628
- Presque Isle—6,958**
FREE LIBRARY (C)
Lucinda B. Marston
8,759 v.; circ. 31,172. Inc. \$2,350; bks., per., \$688
- Rangeley—1,470**
PUBLIC LIBRARY
Mrs Lena J. Penney
10,730 v.; circ. 17,366. Inc. \$1,320; bks., per., \$529
- Richmond—1,724 (1920)**
LIBRARY ASSOCIATION
Mary F. Osborne
7,500 v.
- Ripley**
CROCKER FREE LIBRARY
- Rockland—8,960**
PUBLIC LIBRARY (C)
Margaret Snow
14,901 v.; circ. 54,180. Inc. \$7,558; bks., per., \$1,594
SPEC. COLLS: Early American Children's books
- Rockport—1,639**
PUBLIC LIBRARY
Mrs. Kathryn Dunbar
3,960 v.
- Round Pond—1,419 (1920)**
LIBRARY ASSOCIATION
- Rumford—10,335**
PUBLIC LIBRARY (C)
Clarice A. Small
12,212 v.; circ. 37,000. Inc. \$5,000; bks., per., \$1,400
- Saco—7,227**
DYER LIBRARY 1790
Ruth E. Proctor
30,000 v.; circ 74,166. Bks., per., \$2,875
- Saint Albans—1,200 (1920)**
CROCKER LIBRARY
TOWN LIBRARY
- Sanford—13,385**
PUBLIC LIBRARY
Bentley Aveyard
7,500 v.; circ. 14,500. Inc. \$1,500; bks., per., \$600
SPEC. COLLS: Technology (Allen)
- Sangerville—1,246 (1920)**
PUBLIC LIBRARY
Addie M. Hamilton
2,483 v.; circ. 5,230. Inc. \$514; bks., per., \$79
- Scarboro—2,444**
PUBLIC LIBRARY
- Searsport—1,414**
CARVER MEMORIAL LIBRARY
Mildred E. Shute
3,865 v.
- Skowhegan—5,981 (1920)**
FREE PUBLIC LIBRARY
Lizzie T. Hussey
18,690 v.; circ. 30,738. Inc. \$3,662; bks., per., \$911
- Solon—852**
PUBLIC LIBRARY
- South Berwick—2,648**
FOGG MEMORIAL LIBRARY
Louise Dickeson Leib
9,454 v.; circ. 3,860
- South Brewer—4,835 (1920)**
LIBRARY ASSOCIATION
- South Paris—1,793 (1920)**
PUBLIC LIBRARY
Mrs. Ella B Chapman
5,900 v.; circ. 17,793. Inc. \$1,100; bks., per., \$46
- South Penobscot—1,156 (1920)**
SOUTH PENOBSCOT LIBRARY
- South Portland—13,819**
PLEASANTDALE LIBRARY ASSOCIATION
- Southwest Harbor—886**
SOUTHWEST HARBOR LIBRARY
Mrs. Lida Cousins
4,900 v.
- Springvale**
PUBLIC LIBRARY
Mrs. Angie H. Gile
3,600 v.; circ. 15,600. Inc. \$660; bks., per., \$300
- Squirrel Island**
DAVENPORT LIBRARY (summer library)
Helen R. Butterfield
3,941 v.; circ. 4,000. Bks., per., \$350
- Standish—1,317**
PUBLIC LIBRARY
- Standish (Steep Falls)**
STEEP FALLS LIBRARY
- Steuben**
HENRY D. MOORE LIBRARY
Susan L. Moore
2,508 v.; circ. 2,561. Inc. \$3,500 (incl. Parish house); bks., per., \$160
- Stonington—1,353 (1920)**
PUBLIC LIBRARY

MAINE—Continued

Thomaston—2,212

PUBLIC LIBRARY

Ella K. Gilchrist

8,594 v.; circ. 14,097. Inc. \$1,143; bks., per., \$257

Tremont—952

BASS HARBOR MEMORIAL LIBRARY

Mrs. Charlotte Norwood

1,600 v.; circ. 5,000. Bks., per., \$200

Union—1,133 (1920)

PUBLIC LIBRARY

Vassalboro—1,926 (1920)

PUBLIC LIBRARY

Vinalhaven—1,841

PUBLIC LIBRARY (C)

Clara G. Calderwood

6,271 v.; circ. 6,908. Inc. \$660; bks., per., \$127

Waldoboro—2,307

PUBLIC LIBRARY

Mrs. Ella L. White

5,000 v.; circ. 10,274

Warren—1,427

FREE PUBLIC LIBRARY

Julia Watts

3,364 v.

Washburn—1,974

PUBLIC LIBRARY

Waterford—743

WATERFORD LIBRARY ASSOCIATION

Florence B. Rounds

4,000 v. Bks., per., \$150

Waterville—15,330

FREE PUBLIC LIBRARY

Mary E. Tobey

20,583 v.; circ. 66,038. Inc. \$11,146; bks., per., \$2,417

SPEC. COLL.: See 1928 Supplement

WOMAN'S ASSOCIATION LIBRARY (C)

Harriet M. Parmenter

3,000 v.

Wayne

WAYNE LIBRARY

Mrs. June T. Johnson

3,965 v.

SPEC. COLL.: Book plates

Weld—521 (1920)

FREE PUBLIC LIBRARY

Wells—2,007 (1920)

CONARROE MEMORIAL LIBRARY (Ogunquit)

Mrs. Carrie Leonard

4,000 v.

Westbrook—10,806

CUMBERLAND MILL LIBRARY

Mary T. Goodell

8,000 v.

MEMORIAL LIBRARY

Jennie G. Andrews

19,736 v.; circ. 65,246. Inc. \$5,700; bks., per., \$1,000

West Brooksville—1,171 (1920)

WEST BROOKSVILLE LIBRARY

West Paris—3,656 (1920)

PRENTISS LIBRARY

PUBLIC LIBRARY

Ruth A. Tucker

2,400 v.; circ. 9,286. Bks., per., \$168

Whitefield—908

PREBLE PUBLIC MEMORIAL LIBRARY

Wilton—3,266

GOODSPEED MEMORIAL LIBRARY

Mrs. Mary E. Newport

5,975 v.

Windham Center—2,073

CIRCULATING LIBRARY ASSOCIATION

Winslow—3,915

PUBLIC LIBRARY

Jennie P. Howard

5,760 v.; circ. 5,631. Inc. \$1,117; bks., per., \$291

Winterport—1,437

FREE LIBRARY ASSOCIATION

Mrs. Stella L. Foley

5,682 v.; circ. 7,080. Inc. \$630; bks., per., \$190

Winthrop—2,234

CHARLES M. BAILEY PUBLIC LIBRARY

Mrs. E. R. Clifford

5,000 v.

Wiscasset—1,186

PUBLIC LIBRARY, 1920

Mrs. Elizabeth Lanc Webb

5,000 v.; circ. 10,900. Inc. \$2,267; bks., per., \$500

Woodland—1,308

PUBLIC LIBRARY

Lena D. Weeks

3,100 v.; circ. 15,925. Inc. \$880; bks., per., \$400

Woodstock—848

WHITMAN MEMORIAL LIBRARY (P. O. Bryant's Pond)

Yarmouth—2,117

MERRILL MEMORIAL LIBRARY

Ina Russell

10,148 v.

York Harbor—2802 (1920)

YORK LIBRARY

Mrs. R. F. O'Neill

5,000 v.

York Village—2,727 (1920)

PUBLIC LIBRARY

Myrtle E. Banks

3,867 v.; circ. 6,000. Inc. \$1,000; bks., per., \$400

MARYLAND

Maryland Public Library Advisory Commission, 530 North Charles St., Baltimore:
Adelene J. Pratt, Director

Maryland State Library, Annapolis: Mary E. Shearn, Librarian

Allegany County. See Free Public Library, Cumberland

Annapolis—9,711

MARYLAND STATE LIBRARY

Mary E. Shearn

100,000 v. Inc. \$6,410; bks., per., \$1,500

PUBLIC LIBRARY OF ANNAPOLIS AND ANNE ARUNDEL COUNTY

Eliza G. Suydam

10,000 v.; circ. 15,666. Inc. \$1,301; bks., per., \$401

County pop. 54,844

Anne Arundel County Library. See Annapolis

Baltimore—801,741

CITY LIBRARY

Benjamin S. Applestein

35,000 v. Inc. \$2,100; bks., per., and old pictures, \$250 (est.)

ENOCH PRATT FREE LIBRARY

Chief Librarian—Joseph L. Wheeler

First Assistant Librarian—George D. Brown

Second Assistant Librarian and Supervisor of Branches—Bessie L. Shaffer
Accounts and Statistics—Louise M. Weigand

Bindery—Susanna A. Forsyth

Catalog—Mary L. Williams

Children's—Mary S. Wilkinson

Circulation—Pauline McCauley

Fine Arts—Sarah M. Grimes

Order—C. Rosalie Trader

Outside Delivery—Louise MacLellan

Reference—Margaret Crompton

Teachers'—Katherine E. Dutrow

Technology—

Training Class—Vera S. Cooper

Administrative Offices: 106 W. Mulberry St., with Central Departments in three adjoining houses

BRANCHES: 27 (14 Carnegie)
598,265 v.; circ. 2,491,174. Inc. \$396,277; bks., per., \$92,686

SPEC. COLLS: See 1928 Supplement

PEABODY INSTITUTE LIBRARY

Louis H. Dielman

251,373 v.; circ. 115,000. Inc. \$32,000; bks., per., \$10,000

Bel Air—1,643

HARFORD COUNTY PUBLIC LIBRARY

Priscilla Forwood

3,364 v.

County pop. 31,566

Berlin—1,479

BERLIN PUBLIC LIBRARY

Margaretta E. Purnell

3,000 v.; circ. 2,945

Cambridge—8,522

DORCHESTER COUNTY PUBLIC LIBRARY

Mrs. Margaret S. Henry

3,000 v.; circ. 13,870. Inc. \$577; bks., per., \$200

County pop. 26,797

Centerville—1,290

PUBLIC LIBRARY

Matilda B. Keating

3,239 v.

Charles County Public Library. See La Plata

Chestertown—2,890

PUBLIC LIBRARY

Blanche Constable

2,165 v.

Crisfield—3,847

PUBLIC LIBRARY

Mrs. Sadie E. Bradshaw

2,079 v.

Cumberland—37,713

FREE PUBLIC LIBRARY

Mary G. Walsh

10,544 v.; circ. 52,399. Inc. \$6,000; bks., per., \$2,070

Serves Allegany County (pop. 78,294)

Dorchester County Public Library. See Cambridge

Easton—4,091

TALBOT COUNTY FREE LIBRARY, 1925

Helen L. Holt

6,600 v.; circ. 48,000. Inc. \$3,900; bks., per., \$1,100

County pop. 18,579

Elkton—3,329

PUBLIC LIBRARY

Ellicott City—1,216

HOWARD COUNTY PUBLIC LIBRARY

Claude Tittsworth

County pop. 16,161

Emmitsburg—1,033

PUBLIC LIBRARY

Mary Higbee

1,820 v.; circ. 2,582

Frederick—14,415

FREDERICK COUNTY FREE LIBRARY

Mary Newman

6,821 v.; circ. 32,569. Inc. \$2,000; bks., per., \$325

County pop. 54,440

Frederick County Free Library. See Frederick

Garrett County. Public Library. See Oakland

MARYLAND—Continued

Hagerstown—29,902

WASHINGTON COUNTY FREE LIBRARY, 1901
Mary Lemist Titcomb

BRANCHES: 3
45,000 v.; circ. 195,000. Inc. \$18,000; bks.,
per., \$3,525

SPEC. COLL.: Music
County pop. 65,878

Harford County Public Library. *See* Bel Air

Havre de Grace—3,985

PUBLIC LIBRARY
Sallie P. Galloway
2,000 v.; circ. 8,000

Howard County Public Library. *See* Ellicott
City

Hurlock—767

FREE LIBRARY

Hyattsville—2,675

PUBLIC LIBRARY
Mrs. Florine C. Steele
3,900 v.; circ. 10,434 Bks., per., \$650

Kensington—948

NOYES MEMORIAL LIBRARY
Mrs. Orin J. Field
4,000 v.; circ. 7,400. Inc. \$578; bks., per.,
\$376

La Plata—300 (1920)

CHARLES COUNTY PUBLIC LIBRARY
Mrs. Walter Gray
County pop. 16,162

Laurel—2,239 (1920)

PUBLIC LIBRARY

Oakland—1,573

GARRETT COUNTY PUBLIC LIBRARY
Mrs. Nettie Thrasher
2,352 v.
County pop. 19,266

Princess Anne—973

PUBLIC LIBRARY
Amanda E. Lankford
1,200 v.
Serves Somerset County (pop. 23,370)

Reistertown—1,030 (1920)

TILLARD MEMORIAL FREE LIBRARY
Ethel A. Parsons
2,000 v.; circ. 1,200. Inc. \$700; bks., per.
\$55

Rockville—1,459

PUBLIC LIBRARY
Mrs. C. N. Bouic
2,922 v.

Salisbury—10,981

WICOMICO COUNTY FREE LIBRARY
Mrs. S. King White
5,420 v.; circ. 16,392. Inc. \$2,500; bks., per.,
\$600
County pop. 31,210

Savage—1,050 (1920)

CARROLL BALDWIN MEMORIAL LIBRARY
Eloise M. Oliver
1,546 v. Inc. \$1,376. Bks., per., \$103

Somerset County. *See* Public Library, Prin-
cess Anne

Talbot County Free Library. *See* Easton

Taneytown—800 (1920)

PUBLIC LIBRARY

Washington County Free Library. *See* Ha-
gerstown

Western Port—3,977 (1920)

PUBLIC LIBRARY
Mrs. E. Allen Mays
1,200 v.

Westminster—3,521 (1920)

FREE LIBRARY
Mrs. Martha S. Shaw
2,740 v.; circ. 10,365. Bks., per., \$300

Wicomico County Free Library. *See* Salis-
bury

MASSACHUSETTS

Massachusetts Department of Education,
Division of Public Libraries: E. Kathleen
Jones, General Secretary, State House, Boston
State Library of Massachusetts, Boston:
Edward H. Redstone, Librarian

Abington—5,871

PUBLIC LIBRARY
Ida H. McKenney
24,742 v.

Acton—2,474

ACTON MEMORIAL LIBRARY
Arthur F. Davis
16,753 v.

Acushnet—4,092

FREE PUBLIC LIBRARY
Emma L. White
5,053 v.; circ. 18,052. Inc. \$949; bks., per.,
\$424

Adams—13,525*

FREE LIBRARY
Mrs. Elizabeth Hardman Furst
36,325 v.; circ. 91,362. Inc. \$11,862; bks.,
per., \$2,173

Agawam—6,290*

FREE PUBLIC LIBRARY
Mrs. Anna H. Rudman
8,793 v.; circ. 16,935. Inc. \$1,893; bks., per.,
\$954

Amesbury—11,887

PUBLIC LIBRARY
Marguerite Merrill
22,548 v.; circ. 60,312. Inc. \$7,313; bks.,
per., \$1,599

MASSACHUSETTS—Continued

Amherst—5,886

JONES LIBRARY, 1921
Charles R. Green
16,283 v.; circ. 99,081. Inc. \$30,726; bks.,
per., \$4,638
SPEC. COLLS: Amherst Collection—local
authors, imprints, history, mss., pictures

Andover—9,965

MEMORIAL HALL LIBRARY
Edna A. Brown
27,795 v.; circ. 64,757. Inc. \$12,157; bks.,
per., \$2,463

Arlington—36,089

ROBBINS LIBRARY
Mrs. Lucinda F. Spofford
39,803 v.; circ. 193,665. Inc. \$27,780; bks.,
per., \$6,251
SPEC. COLLS: Prints

Asbury Grove

L. B. BATES MEMORIAL LIBRARY (summer
library)

Ashburnham—2,159*

STEVENS PUBLIC LIBRARY
Mrs. Evelyn Crandall
9,000 v.; circ. 15,841. Inc. \$1,124; bks., per.,
\$557

Ashby—982

FREE PUBLIC LIBRARY
Mrs. Florence Pope
6,885 v.

Ashfield—859

BELDING MEMORIAL LIBRARY
Mrs. May G. Boice
11,640 v.; circ. 8,584. Inc. \$1,321; bks., per.,
\$265

Ashland—2,399

PUBLIC LIBRARY (C)
Mrs. Grace S. Bragg
11,412 v.; circ. 14,188. Inc. \$1,500; bks.,
per., \$405

Athol—10,677

PUBLIC LIBRARY (C)
Gladys C. Greene
15,299 v.; circ. 65,176. Inc. \$6,275; bks., per.,
\$1,560

Attleboro—21,776

PUBLIC LIBRARY
E. Lucile Palmer
31,257 v.; circ. 130,445. Inc. \$21,139; bks.,
per., \$3,056

Auburn—6,147

MERRIAM PUBLIC LIBRARY
Mona Adshead
7,648 v.; circ. 21,252. Inc. \$2,442; bks., per.,
\$1,035

Avon—2,403

PUBLIC LIBRARY
Mrs. Celia S. Damon
7,376 v.; circ. 24,178. Inc. \$852; bks., per.,
\$446

Ayer—3,060

PUBLIC LIBRARY
Mrs. Jennie M. McLean
14,000 v.; circ. 14,592. Inc. \$2,325; bks.,
per., \$555

Barnstable—7,305

STURGIS LIBRARY
Elizabeth C. Nye
13,040 v.; circ. 2,664. Inc. \$2,074; bks., per.,
\$229

Barre—3,511

TOWN LIBRARY
Jean Mason Smith
18,706 v.; circ. 20,102. Inc. \$5,061; bks.,
per., \$615

Becket—672

BECKET ATHENAEUM

Bedford—2,601

FREE PUBLIC LIBRARY, 1876
Clara H. Hartwell
15,966 v.; circ. 15,302. Bks., per., \$480

Belchertown—2,905*

CLAPP MEMORIAL LIBRARY
Mrs. Doris Squires
12,452 v.; circ. 9,843. Inc. \$916; bks., per.,
\$208

Bellingham—3,187

FREE PUBLIC LIBRARY
Mrs. Marie P. Cooke
BRANCHES: 2, 2 schools
4,000 v.; circ. 8,000. Inc. \$500; bks., per.,
\$300

Belmont—21,707

PUBLIC LIBRARY
Lucy D. Luard
27,378 v.; circ. 92,981. Inc. \$15,500; bks.,
per., \$3,031

Berkley—1,121

PUBLIC LIBRARY (C)
Mrs. Florence N. Williams
3,425 v.; circ. 3,967. Inc. \$500; bks., per.,
\$168

Berlin—1,071*

FREE PUBLIC LIBRARY
Ethel M. G. Sawyer
4,794 v.; circ. 6,814. Inc. \$1,091; bks., per.,
\$374

Bernardston—893

CUSHMAN LIBRARY
Mrs. Helen M. Boyle
15,000 v.; circ. 12,589. Inc. \$1,391; bks.,
per., \$377

MASSACHUSETTS—Continued

Beverly—24,985

PUBLIC LIBRARY

Marjorie H. Stanton

BRANCHES: 1

68,805 v.; circ. 260,818. Inc. \$34,151; bks., per., \$8,801

Billerica—5,867

BENNETT PUBLIC LIBRARY, 1880

Mrs. Mary A. B. Snell

7,000 v.; circ. 29,202. Inc. \$2,383; bks., per., \$558

Blackstone—4,672

BLACKSTONE FREE PUBLIC LIBRARY

Peter F. Maloney

9,281 v.

Bolton—801*

PUBLIC LIBRARY

Catherine M. Edes

7,380 v.; circ. 3,827. Inc. \$930; bks., per., \$293

Boston—787,271

BOSTON ATHENAEUM

Charles Knowles Bolton

312,600 v.; circ. 40,000. Inc. \$89,000

SPEC. COLLS: See 1928 Supplement

BOSTON LIBRARY SOCIETY

Luella M. Eaton

50,000 v.; circ. 10,000. Inc. \$5,000; bks., per., \$800

CATHEDRAL CHURCH OF ST. PAUL LIBRARY,

136 Tremont Street

Margaret Walker

2,380 v.; circ. 3,720

CONGREGATIONAL LIBRARY, 14 Beacon St.

Rev. Frederick T. Persons

76,500 v.

SPEC. COLLS: Genealogy. Town History. Americana

PUBLIC LIBRARY OF THE CITY OF BOSTON

Director—Charles F. D. Belden

Assistant Librarian—Theodore D.

Money

Auditor—Helen Schubarth

Bates Hall Reference—Frank H. Chase,

Assistant Librarian

Genealogical Division—Agnes C. Doyle

Bates Hall Centre Desk—Pierce E.

Buckley

Newspaper Division—Frederic Serex

Patent Division—William J. Ennis

Bindery—James W. Kenney

Branch—Edith Guerrier, Supervisor

Branches

Issue Division—Alice V. Stevens

Binding Division—Marian A. Mc-

Carthy

Catalogue—Samuel A. Chevalier.

Shelf Division—Michael McCarthy

Boston—Continued

Children's—Alice M. Jordan, Supervisor
of Work with Children

Children's Librarian—Mary C. Toy

Editor of Publications—Zoltan Haraszti

Executive Secretary to Directory—Della

Jean Deery

Information Office—John H. Reardon

Issue—Thomas F. Brennan

Ordering—Louis Felix Ranlett

Periodical—Francis J. Hannigan

Printing—Francis Watts Lee

Registration—A. Frances Rogers

Spec. Libs.—George S. Maynard

Barton-Ticknor Division — Harriet
Swift

Music Division—Richard G. Appel

Statistical—Mary W. Dietrichson

Stock—Timothy J. Mackin

BRANCHES: 31 (9 separate buildings, 9 in
municipal buildings, 1 school, 12 rented
quarters); deposits in schools, institutions,
etc., 333

1,442,802 v.; circ. 3,899,286. Inc. (1928)

\$1,138,004; salaries, \$744,990; bks., per.,

newspapers and photographs, \$154,436

SPEC. COLLS: See 1928 Supplement

STATE LIBRARY OF MASSACHUSETTS

Edward H. Redstone

492,646 v. Inc. \$62,050; bks., per., \$11,344

Bourne—2,881

JONATHAN BOURNE PUBLIC LIBRARY

Mercy E. McDermott

10,000 v.; circ. 36,500. Inc. \$4,000; bks.,

per., \$1,000

SPEC. COLLS: Plymouth Settlement

Boylston—970*

PUBLIC LIBRARY

George L. Wright

9,256 v.

Braintree—15,673

THAYER PUBLIC LIBRARY

Alice Holbrook

20,403 v.; circ. 57,838. Inc. \$10,236; bks.,

per., \$2,825

Bridgewater—9,052

PUBLIC LIBRARY

Edith M. Ames

24,500 v.; circ. 51,708. Inc. \$4,940; bks., per.,

\$1,441

Brimfield—840*

PUBLIC LIBRARY

M. Anna Tarbell

10,800 v.

Brockton—63,695

PUBLIC LIBRARY (C)

Harold A. Wooster

BRANCHES: 2

107,135 v.; circ. 333,458. Inc. \$43,614; bks.,

per., \$8,617

SPEC. COLLS: Add Shoe Industry. to 1928
Supplement

MASSACHUSETTS—Continued

Brookfield—1,401*

MERRICK PUBLIC LIBRARY

Mrs. C. O. Dean

16,922 v.; circ. 14,626. Inc. \$2,034; bks., per., \$292

Brookline—47,437

PUBLIC LIBRARY

Louisa M. Hooper

BRANCHES: 3. DEPT. HEADS: 6

131,740 v.; circ. 385,849. Inc. \$72,851; bks., per., \$14,687

SPEC. COLLS: *Add* Brookline pictures. to 1928 Supplement**Bryantville**

COBB LIBRARY

Mrs. Julia Morton

7,777 v.; circ. 9,289. Inc. \$1,235; bks., per., \$325

Buckland—1,494

PUBLIC LIBRARY

Burlington—1,722

PUBLIC LIBRARY

Mrs. Nettie R. Foster

4,300 v.; circ. 4,483. Inc. \$500+; bks., per., \$100

Byfield—1,432*

NEWBURY LIBRARY

Mary E. Brown

1,459 v.; circ. 3,278

Cambridge—113,650

PUBLIC LIBRARY

Thomas J. Sullivan

BRANCHES: 6. DEPT. HEADS: 8

148,596 v.; circ. 610,543. Inc. \$88,820; bks., per., \$15,215

SPEC. COLLS: *See* 1928 Supplement**Canton—5,806**

PUBLIC LIBRARY

Rose S. Holmes

24,050 v.; circ. 48,868. Inc. \$5,400; bks., per., \$1,000

SPEC. COLL: *See* 1928 Supplement**Carlisle—569**

GLEASON PUBLIC LIBRARY

Carver—1,308

CARVER PUBLIC LIBRARY

Charlton—2,295*

FREE PUBLIC LIBRARY

Mrs. Ellen M. Robbins

8,715 v.; circ. 9,941. Inc. \$500; bks., per., \$42

Chatham—1,893

ELDREDGE PUBLIC LIBRARY

Edna M. Hardy

8,700 v.; circ. 17,785. Inc. \$3,265; bks., per., \$586

Chelmsford—7,045

ADAMS LIBRARY, 1794

Mrs. Ida A. Jeffs

15,000 v.; circ. 15,723. Inc. \$2,009; bks., per., \$757

Chelsea—44,827

PUBLIC LIBRARY (C)

Esther C. Johnson

44,277 v.; circ. 142,246. Inc. \$29,402; bks., per., \$5,284

Cheshire—1,697

CHESHIRE LIBRARY ASSOCIATION

Mrs. Fred L. Wood

9,485 v.

Chester—1,514*

FREE PUBLIC LIBRARY

Mrs. Maria L. Ripley

6,934 v.; circ. 9,005. Inc. \$728; bks., per., \$197

Chicopee—43,981

PUBLIC LIBRARY

Anne A. Smith

BRANCHES: 4

76,488 v.; circ. 217,787. Inc. \$24,700; bks., per., \$6,852

Clarksburg—1,296

PUBLIC LIBRARY

Clinton—12,795

BIGELOW FREE PUBLIC LIBRARY (C)

Helen A. Thissell

49,816 v.; circ. 74,953. Inc. \$13,009; bks., per., \$1,361

Cohasset—2,913*

PAUL PRATT MEMORIAL LIBRARY

Annie N. Keene

BRANCHES: 1

20,026 v.; circ. 24,511. Inc. \$9,097; bks., per., \$1,558

Colrain—1,385

GRISWOLD MEMORIAL LIBRARY

Bertha L. Read

6,326 v.; circ. 7,125. Inc. \$968; bks., per., \$195

Concord—7,491

FREE PUBLIC LIBRARY

Sarah R. Bartlett

62,627 v.; circ. 87,895. Inc. \$15,640; bks., per., \$4,038

SPEC. COLLS: *See* 1928 Supplement**Conway—900**

FIELD MEMORIAL LIBRARY

Mrs. Lulu M. Ralston

10,700 v.; circ. 8,636. Inc. \$3,921; bks., per., \$357

Cotuit—450 (1925)

PUBLIC LIBRARY

Alice P. Handy

7,622 v.; circ. 7,296. Inc. \$821; bks., per., \$246

MASSACHUSETTS—Continued

Dalton—4,092*

FREE PUBLIC LIBRARY
Marjorie H. Martin
16,657 v.; circ. 38,533. Inc. \$4,923; bks.,
per., \$1,186

Dana

FREE PUBLIC LIBRARY

Danvers—12,952

PEABODY INSTITUTE LIBRARY
Bessie P. Ropes
27,378 v.; circ. 57,584. Inc. \$11,781; bks.,
per., \$1,631

Dartmouth—3,766

FREE PUBLIC LIBRARY
Emma E. Sherratt
7,423 v.; circ. 4,158. Inc. \$525; bks., per.,
\$307

Dedham—15,138

PUBLIC LIBRARY
Anna P. Rolland
BRANCHES: 2
39,145 v.; circ. 108,301. Inc. \$21,103; bks.,
per., \$3,597
SPEC. COLLS: *Add Art. to 1928 Supplement*

Deerfield—2,882

DICKINSON LIBRARY
Jane Pratt
6,010 v.; circ. 8,372. Inc. \$800; bks., per.,
\$403

Dennis—1,827

DENNIS MEMORIAL LIBRARY

Dighton—3,141

PUBLIC LIBRARY (C)
Mrs. Lydia J. Cole
7,169 v. circ. 16,883. Inc. \$1,400; bks., per.,
\$560

Douglas—2,195

SIMON FAIRFIELD PUBLIC LIBRARY
Rosalie E. Williams
6,220 v.; circ. 18,555. Inc. \$1,862; bks., per.,
\$326

Dover—1,190

TOWN LIBRARY
Mrs. Arthur R. Treadwell
8,691 v.

Dracut—6,899

MOSES GREELEY PARKER LIBRARY
Alta M. Linscott
23,849 v.; circ. 66,368. Inc. \$2,500; bks., per.,
\$1,067

Dudley—4,594*

FREE LIBRARY
Margaret Crawford
9,246 v.; circ. 21,861. Inc. \$1,300; bks., per.,
\$715

Dunstable

FREE PUBLIC LIBRARY
Mrs. Lizzie A. Swallow
5,000 v.; circ. 3,531. Inc. \$1,000; bks., per.,
\$154

Duxbury—1,692

FREE LIBRARY
Mrs. Beatrice F. Fisher
15,705 v.; circ. 20,672. Bks., per., \$880

East Bridgewater—3,591

PUBLIC LIBRARY
Mrs. Ethel B. Chandler
12,809 v.; circ. 23,845. Inc. \$3,725; bks.,
per., \$600

Easthampton—10,950

PUBLIC LIBRARY ASSOCIATION, 1792, 1869
Emma H. Parsons
15,000 v.; circ. 80,746. Inc. \$7,965; bks.,
per., \$2,105

East Longmeadow—3,323

PUBLIC LIBRARY
Mabel M. Ellis
5,000 v.; circ. 13,079. Inc. \$764; bks., per.,
\$483

Edgartown—1,274

FREE PUBLIC LIBRARY (C)
Mrs. Lena E. Wimpenny
7,785 v.; circ. 17,182. Inc. \$1,778; bks., per.,
\$600

Erving—1,263

FREE PUBLIC LIBRARY
Mrs. Lilla L. Brown
4,050 v.

Essex—1,463

T. O. H. P. BURNHAM PUBLIC LIBRARY
Frances S. Lowe
6,701 v.

Everett—48,298

FREDERICK E. PARLIN MEMORIAL LIBRARY,
1879
Georgia W. Rathbone
29,692 v.; circ. 151,911. Inc. \$28,784; bks.,
per., \$3,876

SHUTE MEMORIAL LIBRARY
Mrs. Gertrude S. MacAdam
14,766 v.; circ. 79,834. Inc. \$12,275; bks.,
per., \$2,909

Fairhaven—10,930

MILLICENT LIBRARY
Avis Miller Pillsbury
32,417 v.; circ. 106,246. Inc. \$13,936; bks.,
per., \$2,271

Fall River—115,301

PUBLIC LIBRARY
Leo R. Etzkorn
BRANCHES: 4
158,683 v.; circ. 576,888. Inc. \$85,614; bks.,
per., \$10,461

MASSACHUSETTS—Continued

Falmouth—4,195

FREE PUBLIC LIBRARY
Cecelia L. Bowerman
11,623 v.; circ. 26,618. Inc. \$4,556; bks., per., \$780

Fitchburg—40,672

PUBLIC LIBRARY
George E. Nutting
73,728 v.; circ. 121,562. Inc. \$18,173; bks., per., \$4,205
SPEC. COLLS: See 1928 Supplement

Florence

LILLY LIBRARY
Mrs. Mary W. Field
8,040 v.

Foxboro—5,344

BOYDEN PUBLIC LIBRARY
Ida F. Carpenter
7,350 v.; circ. 23,894. Inc. \$2,400; bks., per., \$461

Framingham—22,199

TOWN LIBRARY, 1855
Edith B. Hayes
BRANCHES: 4
62,686 v.; circ. 179,002. Inc. \$28,267; bks., per., \$5,631

Franklin—7,028

PUBLIC LIBRARY, 1785
M. R. Daniels
13,842 v.; circ. 19,806. Inc. \$2,800; bks., per., \$620

Freetown—1,663*

GUILFORD H. HATHAWAY LIBRARY
Addie M. Wing
2,700 v.

Gardner—19,386

LEVI HEYWOOD MEMORIAL LIBRARY
Barbara H. Smith
28,361 v.; circ. 139,061. Inc. \$15,935; bks., per., \$4,174

Georgetown—1,846

PEABODY LIBRARY
Mrs. Pearl A. Poole
10,000 v.; circ. 9,124. Inc. \$1,389; bks., per., \$244

Gilbertville—2,760 (1925)

PUBLIC LIBRARY
Mary P. Colvin
6,213 v.; circ. 13,752. Inc. \$1,606; bks., per., \$508

Gill—983

PRENTICE SLATE MEMORIAL LIBRARY
Mrs. Alice G. Blake
BRANCHES: 1
4,978 v.; circ. 11,302. Inc. \$577; bks., per., \$232

Gloucester—24,201

SAWYER FREE LIBRARY
Rachel S. Webber
28,253 v.; circ. 110,590. Inc. \$9,987; bks., per., \$2,123

Goshen

FREE PUBLIC LIBRARY

Grafton—6,973*

PUBLIC LIBRARY
Nellie Ainsworth
BRANCHES: 2. DEPT. HEADS: 2
23,178 v.; circ. 49,477. Inc. \$7,331; bks., per., \$2,142

Granby—889

FREE PUBLIC LIBRARY (C)
Mrs. Homer C. Taylor
7,739 v.; circ. 8,395. Inc. \$925; bks., per., \$251

Granville

PUBLIC LIBRARY
Mable R. Henry
5,202 v.; circ. 2,838. Inc. \$650; bks., per., \$387

Great Barrington—6,405*

MASON LIBRARY
Jennie K. Thompson
23,635 v.; circ. 47,021. Inc. \$6,062; bks., per., \$576

Greenfield—15,418

PUBLIC LIBRARY
May Ashley
37,423 v.; circ. 112,348. Inc. \$16,274; bks., per., \$4,209

Groton—2,429

PUBLIC LIBRARY
Emma F. Blood
18,649 v.; circ. 18,576. Inc. \$4,656; bks., per., \$914

Groveland—2,334

LANGLEY ADAMS LIBRARY
Mrs. J. Bertram Wood
7,908 v.; circ. 19,736. Inc. \$1,250; bks., per., \$570

Hadley—2,682

FREE LIBRARY
Grace A. Crosier
7,568 v.; circ. 10,683. Inc. \$1,143; bks., per., \$518

Halifax—725

HOLMES PUBLIC LIBRARY

Hamilton—2,040

FREE PUBLIC LIBRARY
Mrs. Lydia L. Haraden
BRANCHES: 1
12,090 v.; circ. 18,911. Inc. \$2,057; bks., per., \$1,037

Hanover—2,800

JOHN CURTISS FREE LIBRARY
Mrs. Marion M. Stetson
11,000 v.; circ. 13,496. Inc. \$2,455; bks., per., \$579

MASSACHUSETTS—Continued

Hanson—2,178

PUBLIC LIBRARY

Mrs. Ruth M. Colby (North Branch)
Mrs. Abbie F. Phillips (South Branch)

13,600 v.; circ. 18,081. Inc. \$1,405; bks., per., \$816

Hardwick—3,046*

PAIGE MEMORIAL LIBRARY

Nettie C. Bridges

8,100 v.; circ. 6,414. Inc. \$1,107; bks., per., \$510

Harvard—996 (1925)

PUBLIC LIBRARY

Alice I. Mandell

11,300 v.; circ. 11,649. Inc. \$5,387; bks., per., \$865

Harwich—2077*

BROOKS FREE LIBRARY

Miss S. L. Underwood

7,000 v.; circ. 8,000. Inc. \$1,100; bks., per., \$421

Hatfield—2,474

FREE PUBLIC LIBRARY

Ellen A. Waite

6,000 v.; circ. 16,891. Inc. \$850; bks., per., \$350

Haverhill—48,687

PUBLIC LIBRARY

Donald K. Campbell

BRANCHES: 2

139,145 v.; circ. 320,455. Inc. \$45,803; bks., per., \$7,536

SPEC. COLL.: Add Local history. to 1928 Supplement

Hawley

FREE PUBLIC LIBRARY

Hingham—6,651

PUBLIC LIBRARY

Helen Eggleston

20,660 v.; circ. 29,289. Inc. \$4,150; bks., per., \$725

Hinsdale—1,044*

PUBLIC LIBRARY ASSOCIATION

Mrs. Cora Lovell

11,000 v.; circ. 7,817. Inc. \$773; bks., per., \$300

Holbrook—3,351

PUBLIC LIBRARY

Mrs. Grace E. White

13,049 v.

Holden—3,436*

GALE FREE LIBRARY, 1888

Mrs. M. Addie Holden

9,405 v.; circ. 12,435. Inc. \$2,600; bks., per., \$192

Holland—2,079 (1925)

HOLLAND FREE PUBLIC LIBRARY (R. F. D. Southbridge)

Holliston—2,861

PUBLIC LIBRARY (C)

Frances J. Hayes

10,143 v.; circ. 15,767. Inc. \$2,259; bks., per., \$672

Holyoke—56,555

PUBLIC LIBRARY

Frank G. Willcox

74,369 v.; circ. 275,701. Inc. \$44,393; bks., per., \$7,650

Hopedale—2,974

BANCROFT MEMORIAL LIBRARY

Walter R. Meade

16,861 v.; circ. 42,055. Inc. \$7,541; bks., per., \$1,031

Hopkinton—2,561

PUBLIC LIBRARY

Anna K. Sheridan

6,000 v.; circ. 15,877

Housatonic—3,010 (1925)

RAMSDELL PUBLIC LIBRARY

Helen C. Brown

11,702 v.; circ. 27,268. Inc. \$3,500; bks., per., \$400

Hubbardston—1,067*

FREE PUBLIC LIBRARY

Mrs. Lucy H. Clough

6,800 v.; circ. 12,000. Inc. \$1,400; bks., per., \$256

Hudson—8,427

PUBLIC LIBRARY (C)

Mrs. G. M. Whittmore

16,791 v.; circ. 67,881. Inc. \$5,187; bks., per., \$1,368

Hull—2,015

PUBLIC LIBRARY

Mrs. Elizabeth J. Sirovich

6,605 v.

Huntington—1,244

FREE PUBLIC LIBRARY

Marian Childs

3,671 v.; circ. 7,144. Inc. \$540; bks., per., \$340

Hyannis—1,800 (1925)

FREE PUBLIC LIBRARY

Mrs. Ora A. Hinckley

10,000 v.; circ. 23,223. Inc. \$1,777; bks., per., \$500

Ipswich—5,588

PUBLIC LIBRARY

Mrs. Grace E. Baxter

14,200 v.; circ. 36,442. Inc. \$2,620; bks., per., \$732

MASSACHUSETTS—Continued

- Kingston—2,671**
 FREDERIC C. ADAMS PUBLIC LIBRARY
 Mrs. Jennie F. McLauthlen
 12,037 v.; circ. 10,911. Inc. \$3,342; bks., per., \$745
- Lakeville—1,577**
 PUBLIC LIBRARY (C)
 Mrs. Elsie Goodridge
 4,507 v.; circ. 4,995. Inc. \$700; bks., per., \$83
- Lancaster—2,678***
 TOWN LIBRARY
 Virginia M. Keyes
 45,737 v.; circ. 30,136. Inc. \$4,900; bks., per., \$1,086
 SPEC. COLL: See 1928 Supplement
- Lanesboro—1,181***
 PUBLIC LIBRARY
- Lawrence—84,949**
 FREE PUBLIC LIBRARY
 William A. Walsh
 98,000 v.
- Lee—4,061**
 LEE LIBRARY ASSOCIATION, 1874 (C)
 Mrs. Flora E. Saunders
 13,289 v.; circ. 21,625. Inc. \$2,674; bks., per., \$686
- Leicester—4,110***
 PUBLIC LIBRARY
 Mrs. Anna Marsh Collyer
 19,243 v.; circ. 16,827. Inc. \$3,519; bks., per., \$467
- Lenox—2,895***
 LENOX LIBRARY ASSOCIATION
 Edith O. Fitch
 25,020 v.; circ. 24,699. Inc. \$10,160; bks., per., \$1,753
- Leominster—21,810**
 PUBLIC LIBRARY, 1856 (C)
 Florence E. Wheeler
 42,243 v.; circ. 185,347. Inc. \$14,000; bks., per., \$2,489
- Lexington—9,429**
 CARY MEMORIAL LIBRARY
 Marian P. Kirkland
 35,689 v.
- Lincoln—1,493**
 PUBLIC LIBRARY
 Mrs. May Bodley
 11,084 v.; circ. 6,304. Inc. \$1,993; bks., per., \$446
- Littleton—1,448**
 REUBEN HOAR LIBRARY
 Margaret E. Thacher
 15,717 v.; circ. 14,010. Inc. \$1,300; bks., per., \$850
- Longmeadow—3,333***
 RICHARD SALTER STORRS LIBRARY
 Ruth Evelyn Oldfield
 12,245 v.; circ. 23,782
- Lowell—100,300**
 CITY LIBRARY
 Frederick A. Chase
 137,000 v.; circ. 274,035. Inc. \$36,000; bks., per., \$5,500
- Ludlow—8,802***
 HUBBARD MEMORIAL LIBRARY
 Ruth T. Abbott
 9,474 v.; circ. 48,781. Inc. \$5,650; bks., per., \$1,770
- Lunenburg**
 RITTER MEMORIAL LIBRARY
 L. Frances Jones
 12,033 v.; circ. 12,255. Inc. \$1,743; bks., per., \$581
- Lynn—102,327**
 PUBLIC LIBRARY
 Helen Luitwieler
 BRANCHES: 4 (2 Carnegie)
 132,739 v.; circ. 526,162. Inc. \$74,000; bks., per., \$9,057
 SPEC. COLLS: See 1928 Supplement
- Lynnfield Centre—1,590**
 LYNNFIELD PUBLIC LIBRARY
 Elizabeth W. Green
 BRANCHES: 1
 8,000 v.
- Malden—58,143**
 PUBLIC LIBRARY
 Herbert William Fison
 BRANCHES: 3
 89,688 v.; circ. 408,084. Inc. \$55,254; bks., per., \$8,713
 SPEC. COLLS: Add Prints. to 1928 Supplement
- Manchester—2,632**
 PUBLIC LIBRARY
 Jane C. Sargent
 23,755 v.; circ. 31,877. Inc. \$4,087; bks., per., \$1,038
- Mansfield—6,354**
 PUBLIC LIBRARY
 Ethel F. Wood
 12,000 v.; circ. 59,494. Inc. \$5,000; bks., per., \$1,452
- Marblehead—8,643**
 ABBOT PUBLIC LIBRARY
 Anna B. Cole
 19,806 v.; circ. 67,974. Inc. \$1,987; bks., per., \$2,040
- Marion—1,629**
 MARION LIBRARY ASSOCIATION
 Alice A. Ryder
 10,000 v.; circ. 19,424. Inc. \$4,279; bks., per., \$978

MASSACHUSETTS—Continued

Marlboro—15,594

PUBLIC LIBRARY (C)
John P. McGee
41,636 v.; circ. 74,987. Inc. \$8,808; bks., per.,
\$1,155

Marshfield—1,616

VENTRESS FREE LIBRARY
Josephine A. Baker
7,000 v.; circ. 12,300. Inc. \$1,200; bks., per.,
\$422

Mattapoisett—1,499

FREE PUBLIC LIBRARY
Grace A. Tilden
9,766 v.; circ. 9,715. Inc. \$1,535; bks., per.,
\$370

Maynard—7,154

PUBLIC LIBRARY
Mrs. Mary E. Moynihan
7,865 v.; circ. 34,579. Inc. \$3,513; bks., per.,
\$962

Medfield—4,080

MEMORIAL PUBLIC LIBRARY OF MEDFIELD
Mrs. Clara A. Emery
9,100 v.; circ. 13,928. Inc. \$1,984; bks., per.,
\$306
SPEC. COLL.: See 1928 Supplement

Medford—59,700

PUBLIC LIBRARY
Mary H. Davis
BRANCHES: 4
82,257 v.; circ. 150,757. Inc. \$32,700; bks.,
per., \$9,901

Melrose—23,124

PUBLIC LIBRARY (C)
Elsie M. Hatch
42,637 v.; circ. 158,570. Inc. \$20,926; bks.,
per., \$5,071
SPEC. COLLS.: Art. Genealogy

Mendon—1,107

TAFT PUBLIC LIBRARY
Mrs. Verena R. Daley
6,862 v.; circ. 9,097. Inc. \$814; bks., per., \$326

Merrimac—2,391

PUBLIC LIBRARY
Susanna I. Sayre
6,000 v.

Methuen—21,067

NEVINS MEMORIAL LIBRARY, 1884
Beatrice N. Weibel
24,950 v.; circ. 47,724. Bks., per., \$1,563

Middleboro—8,593

PUBLIC LIBRARY
Mrs. Mertie E. Witbeck
33,000 v.; circ. 81,863. Inc. \$8,943; bks., per.,
\$2,023

Middleton—1,712

FLINT PUBLIC LIBRARY
Edith L. Fletcher
9,586 v.; circ. 9,014. Inc. \$1,259; bks., per.,
\$131

Milford—14,739

TOWN LIBRARY, 1858
Ethelwyn Blake
23,039 v.; circ. 62,193. Inc. \$4,500; bks., per.,
\$1,180

Millbury—6,955

PUBLIC LIBRARY (C)
Carolyn C. Waters
12,000 v.

Millers Falls—2,050 (1920)

MILLERS FALLS LIBRARY
Mrs. E. A. Lawrence
4,011 v.

Millis—1,735

PUBLIC LIBRARY
Florence Watson
4,155 v.; circ. 9,430. Inc. \$719; bks., per., \$356

Millville—2,111

PUBLIC LIBRARY
Mary V. Murphy
2,590 v.

Milton—16,397

PUBLIC LIBRARY
Carrie S. Allen
41,398 v.; circ. 136,450. Inc. \$21,900; bks.,
per., \$3,051

Monson—5,089*

FREE LIBRARY AND READING ROOM ASSOCIA-
TION
Mrs. Etta A. Lewis
17,394 v.; circ. 22,112. Inc. \$3,013; bks., per.,
\$690

Montague—8,071

TOWN LIBRARY
Mrs. Kate A. Hayden
8,600 v.; circ. 9,122. Bks., per., \$902

Montague City

MONTAGUE CITY LIBRARY

Monterey

FREE LIBRARY

Montgomery

MONTGOMERY LIBRARY

Nahant—1,638

PUBLIC LIBRARY
May W. Perkins
32,481 v.; circ. 21,667. Inc. \$4,500; bks., per.,
\$1,360

Nantucket—3,646

NANTUCKET ATHENEUM
Clara Parker
27,599 v.; circ. 32,182. Inc. \$6,597; bks., per.,
\$766

MASSACHUSETTS—Continued

Natick—13,510

MORSE INSTITUTE LIBRARY
Mira R. Partridge
37,302 v.; circ. 91,084. Bks., per., \$2,608

Needham—10,833

FREE PUBLIC LIBRARY (C)
Barbara Abbott
24,000 v.; circ. 66,522. Inc. \$9,464; bks., per., \$2,250

New Bedford—112,836

FREE PUBLIC LIBRARY
George H. Tripp
BRANCHES: 3. DEPT. HEADS: 5
186,000 v.; circ. 598,000. Inc. \$81,343; bks., per., \$12,331
SPEC. COLLS: See 1928 Supplement

New Braintree

FREE PUBLIC LIBRARY
Mrs. James T. Greene
4,149 v.; circ. 5,194. Bks., per., \$244

Newburyport—15,059

PUBLIC LIBRARY
John D. Parsons
BRANCHES: 1
65,706 v.; circ. 81,999. Inc. \$19,832; bks., per., \$3,682

Newton—65,295

FREE LIBRARY
Julius Lucht
BRANCHES: 9
140,267 v.; circ. 647,441. Inc. \$82,914; bks., per., \$20,986

Norfolk—1,430

PUBLIC LIBRARY
Mrs. Mary E. Memulline
5,000 v.; circ. 3,882. Inc. \$450; bks., per., \$185

North Abington—2,850 (1925)

NORTH ABINGTON LIBRARY
Mrs. M. G. McDougall
10,000 v.; circ. 31,850. Inc. \$2,704; bks., per., \$1,375

North Adams—21,627

PUBLIC LIBRARY
Mrs. Elizabeth Hardman Furst
BRANCHES: 3
48,629 v.; circ. 131,695. Inc. \$17,500; bks., per., \$3,458

Northampton—24,350

FORBES LIBRARY
Joseph L. Harrison
204,862 v.; circ. 169,678. Inc. \$42,000; bks., per., \$12,000
SPEC. COLLS: See 1928 Supplement

North Andover—6,934

STEVENS MEMORIAL LIBRARY
Marion F. Batchelder
18,083 v.; circ. 38,349. Inc. \$7,147; bks., per., \$2,097

North Attleborough—10,150

RICHARDS MEMORIAL LIBRARY
Ethel M. Rix
26,150 v.; circ. 39,550. Inc. \$6,500; bks., per., \$1,998

Northboro—1,942

FREE LIBRARY
M. Evelyn Potter
16,035 v.; circ. 14,993. Inc. \$2,394; bks., per., \$752

North Brookfield—3,046*

FREE PUBLIC LIBRARY
Mrs. Ella L. White
10,500 v. Inc. \$2,500; bks., per., \$559

North Dartmouth—1,831 (1920)

FREE PUBLIC LIBRARY
Alice W. Gidley
4,341 v.; circ. 13,000. Inc. \$800; bks., per., \$350

North Easton—5,333*

AMES FREE LIBRARY
Mary L. Lamprey
20,254 v.

Northfield—1,864

DICKINSON MEMORIAL LIBRARY
C. Ina Merriman
8,000 v.; circ. 13,771. Inc. \$1,526; bks., per., \$290

North Reading—1,943

FLINT LIBRARY
Addie W. Gowing
BRANCHES: 1
6,369 v.; circ. 11,626. Inc. \$875; bks., per., \$329

North Scituate—1,070 (1925)

PEIRCE MEMORIAL LIBRARY
Mrs. Sarah H. Knowles
4,683 v.; circ. 6,709. Inc. \$1,275; bks., per., \$300

North Woburn—3,036 (1920)

EUNICE THOMPSON MEMORIAL LIBRARY
Dorothea Blue
2,825 v.

Norton—2,769*

PUBLIC LIBRARY
Edith W. Hubbard
10,961 v.; circ. 10,482. Inc. \$1,472; bks., per., \$600

Norwell—1,516

JAMES LIBRARY
Marion G. Merritt
4,500 v.; circ. 2,456. Inc. \$880; bks., per., \$138

Norwood—14,983

MORRILL MEMORIAL LIBRARY, 1790
Jane A. Hewett
35,443 v.; circ. 101,140. Inc. \$16,061; bks., per., \$2,795

MASSACHUSETTS—Continued

Oak Bluffs—1,329

PUBLIC LIBRARY
Mrs. M. A. Mayhew
4,000 v.

Oakham

FOBES MEMORIAL LIBRARY
Jessie Russell
4,212 v.; circ. 2,392. Inc. \$1,091; bks., per., \$24

Orange—5,365

WHEELER MEMORIAL LIBRARY
Miss N. G. Hendrickson
BRANCHES: 1. DEPT. HEADS: 2
17,964 v.; circ. 66,672. Inc. \$6,552; bks., per., \$1,473

Orleans—1,159

SNOW LIBRARY
Mary S. Cummings
8,679 v.; circ. 12,232. Bks., per., \$269

Osterville—675 (1925)

FREE LIBRARY
Katherine E. Hinckley
7,600 v.; circ. 12,504. Inc. \$1,691; bks., per., \$275

Oxford—4,026*

FREE PUBLIC LIBRARY
Harriet B. Kilton
12,766 v.; circ. 19,015. Inc. \$1,957; bks., per., \$312

Palmer—11,044 (1925)

YOUNG MEN'S LIBRARY ASSOCIATION
May E. Robinson
20,229 v.; circ. 71,038. Inc. \$4,890; bks., per., \$1,506

Paxton

RICHARDS MEMORIAL LIBRARY
Mrs. Florence K. Hyde
4,240 v.; circ. 4,738. Inc. \$2,848; bks., per., \$304

Peabody—21,244

EBEN DALE SUTTON REFERENCE LIBRARY
Frances M. Carroll
5,000 v.; circ. 2,742. Inc. \$1,300; bks., per., \$534
PEABODY INSTITUTE LIBRARY
John E. Keefe
47,659 v.; circ. 78,637. Inc. \$10,200; bks., per., \$2,500

Pembroke—1,489

FREE LIBRARY

Pepperell—2,920

LAWRENCE LIBRARY
Helen M. Wiley
20,000 v.; circ. 17,474. Inc. \$3,415; bks., per., \$660

Petersham

MEMORIAL LIBRARY
Mrs. S. C. Warren
9,611 v.; circ. 5,324. Inc. \$9,811; bks., per., \$276
SPEC COLLS: Petersham Records

Pittsfield—49,675

BERKSHIRE ATHENAEUM
Harland Hoge Ballard
84,281 v.; circ. 126,493. Inc. \$33,899; bks., per., \$3,693
SPEC. COLLS. See 1928 Supplement

Plainfield

SHAW MEMORIAL LIBRARY

Plainville—1,538

PUBLIC LIBRARY
Elmer C. Pease
6,500 v.; circ. 8,495. Inc. \$852; bks., per., \$463

Plymouth—12,968

PUBLIC LIBRARY
Mrs. John Figmic
22,000 v.; circ. 112,339. Inc. \$11,000; bks., per., \$2,800
SPEC. COLLS: Add Pilgrims to 1928 Supplement

Plympton—511

PUBLIC LIBRARY

Princeton

PUBLIC LIBRARY

Provincetown—3,740

PUBLIC LIBRARY
Abbie C. Putnam
17,205 v.; circ. 16,716. Inc. \$1,652; bks., per., \$326

Quincy—71,965

THOMAS CRANE PUBLIC LIBRARY
Galen W. Hill
BRANCHES: 12. DEPT. HEAD: 3
81,433 v.; circ. 610,288. Inc. \$61,977; bks., per., \$15,934
SPEC. COLL: See 1928 Supplement

Randolph—6,550

TURNER FREE LIBRARY
Sarah C. Belcher
31,580 v.; circ. 6,289. Inc. \$2,495; bks., per., \$550

Raynham—2,137

FREE PUBLIC LIBRARY
Lucy W. Thompson
3,340 v.; circ. 4,000. Inc. \$571; bks., per., \$171

Reading—9,747

PUBLIC LIBRARY (C)
Bertha L. Brown
15,586 v.; circ. 55,822. Inc. \$7,500; bks., per., \$2,143

Rehoboth—2,610

BLANDING FREE PUBLIC LIBRARY

Revere—35,705

PUBLIC LIBRARY (C)
Nina E. Cross
19,669 v.; circ. 46,904. Inc. \$7,570; bks., per., \$1,367

MASSACHUSETTS—Continued

- Rochester**—1,143
FREE PUBLIC LIBRARY
- Rockland**—7,504
MEMORIAL LIBRARY (C)
Mrs. Lida A. Clark
17,451 v.; circ. 61,620. Inc. \$5,535; bks., per., \$1,117
- Rockport**—3,591
PUBLIC LIBRARY (C)
Mabel L. Woodfall
9,171 v.; circ. 18,087. Inc. \$2,650; bks., per., \$1,055
- Rowe**
TOWN LIBRARY
- Rowley**—1,356
FREE PUBLIC LIBRARY
Marian G. Todd
6,341 v. Inc. \$655; bks., per., \$465
- Royalston**
PHINEHAS S. NEWTON LIBRARY
- Russell**—1,398*
FREE PUBLIC LIBRARY
Mrs. James Walkinshaw
3,500 v.; circ. 5,500
- Rutland**—2,236*
FREE PUBLIC LIBRARY
L. Edna Wheeler
10,068 v.; circ. 6,328. Inc. \$759; bks., per., \$638
- Salem**—43,287
PUBLIC LIBRARY
Gardner M. Jones
BRANCHES: 3
84,366 v.; circ. 168,626. Inc. \$35,402; bks., per., \$5,827
SPEC. COLLS: See 1928 Supplement
SALEM ATHENAEUM
Mrs. Alice H. Stone
31,306 v. Inc. \$4,505; bks., per., \$852
- Salisbury**—2,168
PUBLIC LIBRARY
Mrs. Frances L. Pettengill
4,400 v.
- Sandwich**—1,436
WESTON MEMORIAL LIBRARY
Mrs. Elizabeth L. Burbank
11,400 v.; circ. 19,962. Inc. \$3,120; bks., per., \$436
- Saugus**—14,695
FREE PUBLIC LIBRARY (C)
Mrs. Laura H. Taylor
BRANCHES: 4
20,986 v.; circ. 37,108. Inc. \$6,591; bks., per., \$3,000
- Scituate**—3,102
ALLEN MEMORIAL LIBRARY
- Seekonk**—419*
PUBLIC LIBRARY
Mrs. Esther C. Bradley
BRANCHES: 1
5,327 v.; circ. 8,695. Inc. \$500; bks., per., \$303
- Sharon**—3,338
PUBLIC LIBRARY (C)
Mrs. Edith S. Hodsdon
8,538 v.; circ. 23,678. Inc. \$2,802; bks., per., \$586
- Sheffield**—1,650
FREE TOWN LIBRARY
Willard C. French
5,075 v.; circ. 4,891. Inc. \$825; bks., per., \$309
- Shelburne Falls**—1,542
ARMS LIBRARY
Mrs. S. A. Field
12,270 v.; circ. 30,564. Inc. \$1,821; bks., per., \$798
- Sherborn**—943
DOWSE LIBRARY
Mrs. Francis Bardwell
8,666 v.
- Shirley**—2,427
PUBLIC LIBRARY
Grace M. Kilburn
8,404 v.
- Shrewsbury**—5,819*
FREE PUBLIC LIBRARY
Ellen F. Chaubulaque
20,003 v.; circ. 33,533. Inc. \$6,616; bks., per., \$1,800
SPEC. COLLS: Add Art and Music (Fletcher). New England History and Biography (Ward). to 1928 Supplement
- Somerset**—5,338
FREE PUBLIC LIBRARY
Flora B. Wood
BRANCHES: 2
4,443 v.; circ. 12,974. Inc. \$2,000; bks., per., \$495
- Somerville**—103,604
PUBLIC LIBRARY (C)
George Hill Evans
BRANCHES: 3. DEPT. HEADS: 4
129,210 v.; circ. 570,558. Inc. \$76,125; bks., per., \$15,994
SPEC. COLLS: Add Art. to 1928 Supplement
- Southampton**—931
EDWARDS LIBRARY
Mrs. Elbert L. Clark
8,006 v.; circ. 6,000. Inc. \$568; bks., per., \$143

MASSACHUSETTS—Continued

Southboro—2,166

FAY LIBRARY

Sarah V. Stivers

BRANCHES: 2

16,989 v.; circ. 12,037. Inc. \$2,000; bks, per., \$459

Southbridge—14,262

JACOB EDWARDS LIBRARY

Ella E. Miersch

28,771 v.; circ. 94,518. Inc. \$11,190; bks., per., \$2,600

SPEC. COLLS: *Add* Local history. to 1928 Supplement**South Deerfield**

TILTON LIBRARY

Mrs. Ellen S. Billings

6,033 v.; circ. 21,380. Inc. \$1,093; bks., per., \$543

South Hadley—6,609*

GAYLORD MEMORIAL LIBRARY (C)

Gertrude E. Gaylord

10,042 v.; circ. 21,759. Inc. \$2,659; bks., per., \$816

South Hadley Falls—3,425 (1920)

FREE PUBLIC LIBRARY

Lottie I. Judd

8,575 v.; circ. 21,220. Inc. \$2,873; bks., per., \$930

South Natick—925 (1925)

BACON FREE LIBRARY

Mrs. Ella M. Karb

7,601 v.; circ. 9,849. Inc. \$2,158; bks., per., \$297

South Sudbury

GOODNOW PUBLIC LIBRARY

Mabel S. Gohlke

14,000 v.; circ. 6,399. Inc. \$1,400; bks., per., \$409

South Weymouth—3,036 (1925)

FOGG LIBRARY

Mary A. Fogg

11,600 v. Inc. \$3,240; bks., per., \$1,025

Southwick—1,267*

PUBLIC LIBRARY

Mrs. Musetta A. Phelps

4,870 v.; circ. 5,206. Inc. \$510; bks., per., \$226

South Williamstown

SOUTH WILLIAMSTOWN LIBRARY

Spencer—6,523*

RICHARD SUGDEN LIBRARY

Mrs. Dora N. Hodgdon

13,500 v.; circ. 34,795. Inc. \$5,193; bks., per., \$456

Springfield—149,861

CITY LIBRARY ASSOCIATION (C)

Hiller C. Wellman

BRANCHES: 4 (Carnegie). DEPT HEADS: 12
MUSEUMS: 3 (Art, Natural History, Local History, and Antiquities). Exp. \$38,173379,543 v.; circ. 1,744,924. Inc. \$256,474 (incl. Museums); bks., per., \$35,687
SPEC. COLLS: *See* 1928 Supplement**Sterling—1,496**

PUBLIC LIBRARY

Mrs. Fannie D. Lent

8,858 v.; circ. 7,547. Inc. \$516; bks., per., \$367

Stockbridge—1,762

STOCKBRIDGE LIBRARY ASSOCIATION

Olga M. Wilcox

14,000 v.; circ. 22,860. Inc. \$4,615; bks., per., \$779

SPEC. COLL: *See* 1928 Supplement**Stoneham—10,058**

PUBLIC LIBRARY (C)

Martha A. Jackson

15,047 v.; circ. 53,457. Inc. \$6,750; bks., per., \$1,356

Stoughton—8,192

PUBLIC LIBRARY

Alice G. Leary

BRANCHES: 1

28,133 v.; circ. 81,993

Stow—1,140

RANDALL MEMORIAL LIBRARY

Eleanor L. Smith

6,500 v.

Sturbridge—1,770

JOSHUA HYDE PUBLIC LIBRARY

Susan L. Haynes

11,103 v.; circ. 10,323. Inc. \$894; bks., per., \$298

Sudbury—1,208

GOODNOW FREE PUBLIC LIBRARY

Mrs. Mabel S. Gohlke

14,150 v.; circ. 7,065. Inc. \$1,400; bks., per., \$409

Sunderland—1,157

GRAVES LIBRARY

Mrs. Mary B. Pomeroy

7,069 v.; circ. 13,382. Inc. \$881; bks., per., \$448

Sutton—2,145

FREE LIBRARY

Mrs. E. Florence Freeland

10,400 v.; circ. 13,911. Inc. \$719; bks., per., \$529

Swampscott—10,328

PUBLIC LIBRARY

Lucy Eveleth

13,181 v.; circ. 51,894. Inc. \$8,055; bks., per., \$1,965

MASSACHUSETTS—Continued

Swansea—3,937

FREE PUBLIC LIBRARY

Ruth B. Eddy

BRANCHES: 1

11,211 v.; circ. 13,297. Inc. \$1,426; bks., per., \$741

Taunton—37,288

PUBLIC LIBRARY (C)

Joshua Eddy Crane

95,030 v.; circ. 137,986. Inc. \$22,348; bks., per., \$6,530

Templeton—4,158

BOYNTON PUBLIC LIBRARY

Grace E. Blodgett

STATIONS: 3

14,379 v.; circ. 35,126. Inc. \$3,363; bks., per., \$1,151

Tewksbury—5,585

PUBLIC LIBRARY

Abbie M. Blaisdell

14,000 v.; circ. 16,295. Inc. \$1,386; bks., per., \$809

Topsfield—984

TOWN LIBRARY

Mrs. George F. Dow

14,193 v.; circ. 5,394. Inc. \$682; bks., per., \$352

Townsend—1,750

PUBLIC LIBRARY

Mrs. Evelyn Warren

10,647 v.; circ. 14,736. Inc. \$3,678; bks., per., \$526

Turners Falls—5,860 (1925)

CARNEGIE PUBLIC LIBRARY

Edith L. Barber

15,031 v.; circ. 48,539. Inc. \$5,211; bks., per., \$1,563

Tyngsboro—1,359

LITTLEFIELD LIBRARY, 1791

Jennie J. Bancroft

9,851 v.; circ. 9,194. Inc. \$1,204; bks., per., \$204

Tyringham

FREE PUBLIC LIBRARY

Upton—2,023

TOWN LIBRARY

Helen A. Fay

9,700 v.; circ. 14,777. Inc. \$997; bks., per., \$458

Uxbridge—6,285

FREE PUBLIC LIBRARY

Mrs. Beatrice P. Sprague

18,224 v.; circ. 29,785. Inc. \$5,641; bks., per., \$656

Vineyard Haven—1,431 (1925)

PUBLIC LIBRARY

Bessie H. Stanton

8,000 v.; circ. 14,778. Inc. \$875; bks., per., \$100 (est.)

Wakefield—15,973

LUCIUS BEEBE MEMORIAL LIBRARY

Helen Frances Carleton

42,651 v.; circ. 186,384. Inc. \$28,299; bks., per., \$8,541

SPEC. COLLS: Gardening. Local History

Wales

PUBLIC LIBRARY

Walpole—7,273

PUBLIC LIBRARY (C)

Casindania P. Eaton

20,000 v.; circ. 60,000. Inc. \$7,000; bks., per., \$2,000

Waltham—39,425

PUBLIC LIBRARY

Leslie T. Little

BRANCHES: 2

85,000 v.; circ. 330,000. Inc. \$40,500; bks., per., \$8,182

SPEC. COLLS: See 1928 Supplement

Ware—7,386

YOUNG MEN'S LIBRARY ASSOCIATION

Mary L. Smith

17,411 v.; circ. 52,217. Inc. \$5,742; bks., per., \$1,574

Wareham—5,677

FREE LIBRARY

Mrs. Mae C. Miller

9,588 v.; circ. 20,576. Inc. \$3,426; bks., per., \$752

Warren—3,761

PUBLIC LIBRARY

Ada L. Wetherbee

13,000 v.; circ. 10,822. Inc. \$1,937; bks., per., \$414

Watertown—34,860

FREE PUBLIC LIBRARY

Lydia W. Masters

BRANCHES: 3

66,272 v.; circ. 302,825. Inc. \$34,996; bks., per., \$6,908

Wayland—2,934

FREE PUBLIC LIBRARY

Margaret Wheeler

23,000 v. .

Webster—12,992

CHESTER C. CORBIN PUBLIC LIBRARY

Mrs. Phoebe P. Kingsbury

20,000 v.; circ. 81,167. Inc. \$10,501; bks., per., \$1,580

MASSACHUSETTS—Continued

Wellesley—11,427

FREE LIBRARY

Kathleen A. Kennedy
34,682 v.; circ. 113,002. Inc. \$16,960; bks.,
per., \$3,478

Wendell

FREE LIBRARY

Wenham—1,119

PUBLIC LIBRARY

Mrs. Gertrude P. Burton
7,421 v.; circ. 12,961. Inc. \$1,500; bks., per.,
\$883

Westboro—6,409

WESTBOROUGH PUBLIC LIBRARY

Mrs. Abbie F. Judd
25,665 v.; circ. 40,571. Inc. \$4,000; bks.,
per., \$608

West Boylston—2,114

BEAMAN MEMORIAL PUBLIC LIBRARY

Annie M. Waite
13,450 v.; circ. 15,000. Inc. \$2,810; bks.,
per., \$575

West Bridgewater—3,203

PUBLIC LIBRARY

Charlotte L. Williams
11,560 v.; circ. 22,360. Inc. \$1,832; bks.,
per., \$838

West Brookfield—1,252

MERRIAM PUBLIC LIBRARY

Helen P. Shackley
9,600 v.; circ. 20,098. Inc. \$2,296; bks., per.,
\$686

Westfield—19,772

WESTFIELD ATHENAEUM

Harold T. Dougherty
45,832 v.; circ. 231,591. Inc. \$27,027; bks.,
per., \$5,242
SPEC. COLLS: Ballantine mss.

Westford—3,598

J. V. FLETCHER LIBRARY, 1859

May E. Day
20,131 v.; circ. 19,367. Inc. \$3,166; bks.,
per., \$1,091

Westhampton

WESTHAMPTON REUNION LIBRARY

West Harwich

CHASE LIBRARY

Ruth M. Nickerson
6,205 v.; circ. 5,929. Inc. \$736; bks., per.,
\$273

West Medway—3,115 (1925)

MEDWAY PUBLIC LIBRARY

Mrs. Elizabeth M. Cole
4,462 v.; circ. 7,664. Inc. \$750; bks., per.,
\$390

Westminster—1,925

FORBUSH MEMORIAL LIBRARY

Sarah F. Greene
BRANCHES: 1
12,436 v.; circ. 13,706. Inc. \$1,866; bks.,
per., \$367

West Newbury—1,547

PUBLIC LIBRARY

Mrs. Sarah Bailey
7,000 v.

Weston—3,327

PUBLIC LIBRARY

Maude M. Pennock
27,879 v.; circ. 24,960. Inc. \$9,353; bks.,
per., \$2,552

Westport—4,392

PUBLIC LIBRARY

Emily F. Sisson
2,640 v.; circ. 2,723. Bks., per., \$150

West Springfield—16,683

PUBLIC LIBRARY (C)

Marion Bowler
20,000 v.; circ. 130,627. Inc. \$12,080; bks.,
per., \$2,907

West Stockbridge—1,124

PUBLIC LIBRARY

Mrs. Susan W. Blake
4,290 v.

West Warren—1,035 (1925)

WEST WARREN LIBRARY ASSOCIATION

Rose T. Faneuf
2,185 v.; circ. 12,085. Inc. \$826; bks., per.,
\$181

Westwood—2,095

PUBLIC LIBRARY

Annie L. Richardson
BRANCHES: 1
6,689 v.; circ. 7,741. Inc. \$1,000; bks., per.,
\$525

West Yarmouth

PUBLIC LIBRARY

Weymouth—20,799

TUFTS LIBRARY

Christine E. Evarts
41,013 v.; circ. 135,016. Inc. \$20,831; bks.,
per., \$4,302

Whately—1,135

PUBLIC LIBRARY

Arlene I. Roote

Whitinsville—5,877 (1925)

WHITINSVILLE SOCIAL LIBRARY

Ethel M. Pope
19,432 v.; circ. 89,127. Inc. \$10,003; bks.,
per., \$2,707

MASSACHUSETTS—Continued

- Whitman—7,636**
PUBLIC LIBRARY
Grace W. Holbrook
21,300 v.; circ. 64,713. Inc. \$3,800; bks., per., \$1,081
- Wilbraham—2,833***
FREE PUBLIC LIBRARY
Mrs. Jennie T. Abbott
5,166 v.; circ. 11,707. Inc. \$1,485; bks., per., \$367
- Williamsburg—1,891**
MEEKINS LIBRARY
Mrs. Wells G. Bisbee
8,500 v.; circ. 6,942. Inc. \$1,956; bks., per., \$273
- Williamstown—4,006***
PUBLIC LIBRARY
Mrs. Grace B. Sutherland
12,000 v.; circ. 25,379. Inc. \$2,878; bks., per., \$972
- Wilmington—4,019**
PUBLIC LIBRARY
Anna T. Sheldon
6,132 v.; circ. 12,370. Inc. \$1,081; bks., per., \$245
- Winchendon—6,173***
BEALS MEMORIAL LIBRARY
Leslie R. Arnold
19,600 v.; circ. 30,680. Inc. \$5,239; bks., per., \$1,342
SPEC. COLLS: Art
- Winchester—12,654**
PUBLIC LIBRARY
Cora A. Quimby
33,953 v.; circ. 59,961. Inc. \$9,530; bks., per., \$2,989
- Winthrop—16,968**
PUBLIC LIBRARY
Dorothy L. Kinney
21,824 v.; circ. 83,171. Inc. \$9,460; bks., per., \$3,103
- Woburn—19,427**
PUBLIC LIBRARY
William D. Goddard
46,545 v.; circ. 125,205. Inc. \$20,624; bks., per., \$3,471
SPEC. COLLS: See 1928 Supplement
- Worcester—196,837**
FREE PUBLIC LIBRARY
Robert Kendall Shaw
BRANCHES: 4 (3 Carnegie). DEPT. HEADS: 4
304,751 v.; circ. 1,069,284. Inc. \$249,836; bks., per., \$30,115
SPEC. COLLS: Art (reproductions). Worcester, England

Worcester—Continued

- WORCESTER COUNTY MECHANICS ASSOCIATION LIBRARY, 1842
Mrs. Louise J. White
17,784 v.; circ. 23,000. Bks., per., \$461
- Worthington**
FREDERICK SARGENT HUNTINGTON LIBRARY
Arthur G. Capen
5,081 v.; circ. 4,697. Inc. \$631; bks., per., \$68
SPEC. COLLS: Music. Art
- Wrentham—3,587**
FISKE PUBLIC LIBRARY
Ernest A. Hall
8,354 v.; circ. 10,281. Inc. \$1,625; bks., per., \$390
- Yarmouth—1,792**
YARMOUTH LIBRARY ASSOCIATION
Mrs. L. C. Matthews
11,000 v.
- MICHIGAN**
- Michigan State Library, Lansing: Mrs. Mary E. Frankhauser, Librarian
- Adrian—12,891**
PUBLIC LIBRARY (C)
Margaret F. Jewell
32,000 v.; circ. 82,000. Inc. \$8,600; bks., per., \$1,600
- Albion—8,267**
PUBLIC LIBRARY (C)
L. Ruth French
11,370 v.; circ. 61,721. Inc. \$7,000; bks., per., \$1,680
- Allegan—3,933**
PUBLIC LIBRARY (C)
Lenora E. Porter
10,656 v.; circ. 30,896. Inc. \$2,325; bks., per., \$862
- Alma—6,720**
PUBLIC LIBRARY
Elsa M. Struble
7,916 v.; circ. 57,741. Inc. \$3,000; bks., per., \$550
- Almont—835**
HENRY STEPHENS LIBRARY
Lois M. Stannard
4,344 v.; circ. 14,353. Inc. \$1,321; bks., per., \$250
- Alpena—12,122**
PUBLIC LIBRARY
Emily E. Oliver
11,295 v.; circ. 25,940. Inc. \$4,589; bks., per., \$954
- Ann Arbor—26,872**
PUBLIC LIBRARY (C)
Frances A. Hannum
42,000 v.; circ. 146,789. Inc. \$31,665; bks., per., \$6,900

MICHIGAN—Continued

- Armada—840**
FREE PUBLIC LIBRARY (C)
Mrs. Helen Helberg
5,000 v.; circ. 10,236. Inc. \$1,564; bks., per., \$350
- Bad Axe—2,324**
PUBLIC LIBRARY
- Barry County.** See Public Library, Hastings
- Battle Creek—43,301**
PUBLIC SCHOOL LIBRARY
Mrs. Adah S. McCutcheon
BRANCHES: 1, 1 station
49,567 v.; circ. 203,257. Inc. \$11,872; bks., per., \$6,760
- Bay City—47,350**
PUBLIC LIBRARY (C)
Isabel A. Ballou
51,334 v.; circ. 208,882. Inc. \$19,810; bks., \$5,981
SPEC. COLLS: See 1928 Supplement
- SAGE LIBRARY**
Molly M. Gilbert
50,796 v.; circ. 102,674. Inc. \$12,326; bks., per., \$4,212
- Belding—4,270***
ALVAH N. BELDING LIBRARY
Mrs. Mary S. Barnes
9,324 v.; circ. 24,860. Inc. \$3,000; bks., per., \$999
- Bellevue—1,029**
TOWNSHIP LIBRARY
Mrs. Jeanette F. Sackett
1,000 v. Bks., per., \$100
- Benton Harbor—15,416**
PUBLIC LIBRARY (C)
Theodosia Falkingham
15,854 v.; circ. 72,954. Inc. \$8,000
- Berkley—5,558**
PUBLIC LIBRARY
Mrs. R. Henderson, Chmn.
769 v.; circ. 4,431. Bks., per., \$295
- Berrien Springs—1,407**
PUBLIC LIBRARY
Mary F. Kelley
- Bessemer—4,019**
PUBLIC LIBRARY
Mrs. Agnes Knight
3,000 v.
- Big Rapids—4,670**
PHELPS FREE LIBRARY
Helen Green
8,685 v.; circ. 17,343. Inc. \$3,000; bks., per., \$500
- Birmingham—6,000***
BALDWIN PUBLIC LIBRARY
Mrs. Nancy Blake Thomas
11,985 v.; circ. 82,648. Inc. \$14,182; bks., per., \$5,393
- Boyne City—2,649**
PUBLIC LIBRARY (C)
Mrs. Lena B. Cook
4,775 v.; circ. 16,983. Inc. \$2,300; bks., per., \$465
SPEC. COLL.: American history
- Bridgeport—1,200***
TOWNSHIP LIBRARY
- Brighton—1,284**
PUBLIC LIBRARY
Mrs. Florence Dearing
- Bronson—1,644**
PUBLIC LIBRARY (C)
Mrs. Maude Rich
2,800 v.; circ. 7,033. Inc. \$1,300; bks., per., \$350
- Buchanan—3,916**
TOWNSHIP LIBRARY
Irenus Sparks
- Burr Oak—680**
PUBLIC LIBRARY
- Cadillac—12,000***
CARNEGIE PUBLIC LIBRARY
Mrs. Mary C. Ramsey
20,00 v.; circ. 32,521. Inc. \$3,500; bks., per., \$1,240
- Calumet—1,657**
PUBLIC LIBRARY OF THE CALUMET AND
HECLA CON. COPPER COMPANY
Mrs. M. F. Grierson
51,312 v.; circ. 110,557
- Camden—398 (1925)**
TOWNSHIP PUBLIC LIBRARY
Edna Jefts
3,052 v.; circ. 8,084. Inc. \$969; bks., per., \$484
- Caro—2,552**
TOWNSHIP LIBRARY
Mary E. Hawley
4,140 v.
- Caspian—2,000***
COMMUNITY HOUSE FREE PUBLIC LIBRARY
Mrs. W. M. Berry
5,800 v.; circ. 7,500
- Cassopolis—1,350***
LA GRANGE PUBLIC LIBRARY (C)
Stella Kingsbury
5,611 v.; circ. 9,091. Inc. \$1,500; bks., per., \$156
- Centerville—820**
PUBLIC LIBRARY

MICHIGAN—Continued

Charlevoix—2,218*

FREE LIBRARY (C)

Minnie Earle Payton

6,000 v.; circ. 17,250. Inc. \$3,201; bks., per., \$657

Charlotte—5,307

PUBLIC LIBRARY (C)

Mrs. Edith Biggs

9,900 v.; circ. 32,840. Inc. \$4,175; bks., per., \$1,290

Cheboygan—4,918

CARNEGIE LIBRARY

Mrs. Orpha Berry

10,008 v.; circ. 30,405. Inc. \$2,785; bks., per., \$437

Clare—1,493

CITY LIBRARY

Ada G. Hochstetler

2,062 v.; circ. 1,700. Inc. \$675; bks., per., \$275

Clawson—3,363

BLAIR MEMORIAL LIBRARY

Mrs. Isabel S. Robertson

2,249 v.; circ. 42,000 (est.) Inc. \$4,365; bks., per., \$1,200

Climax—441

LADIES LIBRARY OF CLIMAX

Clinton—1,026

PUBLIC SCHOOL LIBRARY, 1915

Grace Davis

6,000 v.; circ. 10,768. Inc. \$1,501; bks., per., \$278

Coldwater—6,720

PUBLIC LIBRARY

Margaret L. Chapman

15,000 v. Inc. \$5,000; bks., per., \$1,100

Colon—781

TOWNSHIP LIBRARY

Carrie A. Snyder

4,873 v.; circ. 10,810. Inc. \$1,500

Constantine—1,257

TOWNSHIP LIBRARY

Josephine Benham

2,169 v.

Coopersville—1,000*

PUBLIC LIBRARY

Maude Streeter

Corunna—1,936

SUBSCRIPTION LIBRARY

Harriet E. Holt

Covert—1,800*

PUBLIC LIBRARY

Mrs. Orion Reed

2,500 v.; circ. 4,811. Inc. \$600; bks., per., \$140

Crosswell—1,456

PUBLIC LIBRARY

Verna L. Niles

2,856 v.; circ. 13,827. Inc. \$940; bks., per., \$387

Dearborn—50,060

PUBLIC LIBRARY

Isabelle L. Chaffin

13,564 v.; circ. 63,283. Inc. \$25,000; bks., per., \$5,000

Decatur—1,577

PUBLIC LIBRARY

Detroit—1,573,985

DETROIT LIBRARY COMMISSION, WAYNE COUNTY SERVICE. See Wayne County Public Library, under Public Library

DETROIT PUBLIC LIBRARY

Librarian—Adam Stroh

Burton Historical Collection—Gracie B. Krum

Business and Commerce—Louise Willis, acting

Catalog—Adelaide F. Evans

Children's—Elisabeth Knapp

Circulation—Ruth Rutzen, acting

Civics—Grace England

Downtown Annex—Mabel True

Extension—Ralph A. Ulveling

Fine Arts—Lucille Seed

Foreign Languages—Edla Laurson

Medical Science—Marjorie Darrach

Music and Drama—Elizabeth K. Steele

Order—Rosalie Mumford

Periodical—Gertrude Ernst

Publications—Isa L. Partch

Reference—Helen C. Bates

Schools—Jessie E. Tompkins

Staff Secretary—Mrs. Helen J. Boyer

Sub-Branches—Blanche M. Tate

Technology—Ernest W. Chapin

Training and Personnel—Lucy L. Morgan

Administration Offices: Main Library, Woodward and Kirby Sts.

BRANCHES: 22 (8 Carnegie), 6 sub-branches, 28 deposit stations

802,283 v.; circ. 5,254,712. Inc. \$1,389,929; bks., per., \$1,248,996

Room for the Blind, Lothrop Branch—Mrs. Grace Davis

SPEC. COLLS: See 1928 Supplement

—Wayne County Public Library (C)

Mrs. Loleta I. Dawson Fyan

51,656 v.; circ. 334,957. Inc. \$65,118; bks., per., \$13,619

County pop. 1,892,372

Dowagiac—5,540

PUBLIC LIBRARY (C)

Pyrrha B. Sheffield

15,000 v.; circ. 23,051. Inc. \$3,901; bks., per., \$526

Durand—3,079

SUBSCRIPTION LIBRARY

MICHIGAN—Continued

- East Jordan—1,514**
PUBLIC LIBRARY (C)
Harriet Empey
3,000 v.; circ. 19,597. Inc. \$1,500; bks., per., \$300
- East Lansing—4,372**
PUBLIC LIBRARY
Mrs. Elgie P. Crossman
1,700 v.; circ. 10,878. Inc. \$1,525; bks., per., \$543
- Eaton Rapids—2,818**
PUBLIC LIBRARY
Gertrude Hobart
4,000 v.; circ. 13,552. Inc. \$1,735; bks., per., \$383
- Ecorse—12,716**
BRANCH LIBRARY OF WAYNE COUNTY LIBRARY (Detroit)
Mrs. Ada Rosecoe, Custodian
6,039 v.; circ. 55,000
- Elk Rapids—1,000***
PUBLIC SCHOOL LIBRARY
Mrs. Elsie Munro
2,200 v.
- Escanaba—14,516**
CARNEGIE PUBLIC LIBRARY
Margaret G. Pease
17,250 v.; circ. 82,624. Inc. \$11,000; bks., per., \$2,757
- Ewart—1,294**
PUBLIC LIBRARY
Mrs. Genevieve W. Hubbard
5,000 v.; circ. 10,000. Inc. \$500; bks., per., \$191
- Farmington—1,238**
TOWNSHIP LIBRARY
Mary Kennedy
- Fenton—3,000***
A. J. PHILLIPS PUBLIC LIBRARY
Mrs. Cora Pettis
8,000 v.; circ. 21,130. Inc. \$1,652
- Flint—156,422**
PUBLIC LIBRARY (C)
William Webb
BRANCHES: 4
141,029 v.; circ. 961,744. Inc. \$117,400; bks., per., \$49,452
- Flushing—1,000***
PUBLIC LIBRARY
- Frankfort—1,461**
SCHOOL LIBRARY
Mrs. Ada A. Lewis
4,150 v.; circ. 4,677. Bks., per., \$149
- Fremont—2,157**
PUBLIC LIBRARY
Mrs. Mildred Reddy
3,497 v.; circ. 12,193. Inc. \$1,200; bks., per., \$500
- Galesburg—923**
LADIES LIBRARY ASSOCIATION
- Gaylord—1,621**
PUBLIC LIBRARY
- Gladstone—5,164**
SCHOOL AND PUBLIC LIBRARY
Cornelia Henderson
6,926 v.; circ. 18,127. Inc. \$2,171; bks., per., \$578
- Grand Haven—8,180**
PUBLIC LIBRARY (C)
Helen De Young
7,416 v.; circ. 43,188. Inc. \$3,725; bks., per., \$807
- Grand Ledge—3,560**
PUBLIC LIBRARY
Mrs. Lena O. Russell
4,900 v.; circ. 13,131. Inc. \$3,400; bks., per., \$345
- Grand Marais**
PUBLIC LIBRARY
- Grand Rapids—168,650**
PUBLIC LIBRARY
Samuel H. Ranck
BRANCHES: 25, 24 stations
314,029 v.; circ. 1,047,316. Inc. \$221,737; bks., per., \$33,391
SPEC COLLS: *Add* Landscape architecture and gardening. Genealogy. to 1928 Supplement
- Grant—751 (twp.)**
PUBLIC LIBRARY
- Grayling—1,973**
TOWNSHIP LIBRARY
Mrs. Howard Bunker
2,300 v.; circ. 6,619. Bks., per., \$200
- Greenville—4,723**
SCHOOL PUBLIC LIBRARY
Alice Fuller
13,672 v.; circ. 14,000. Inc. \$2,154; bks., per., \$532
- Grosse Pointe—2,084 (1920)**
PUBLIC LIBRARY
Florence H. Severs
6,195 v.; circ. 49,663. Inc. \$32,000 (est.); bks., per., \$4,330
(Affiliated with Wayne County Public Library)
- Hamtramck—56,283**
PUBLIC LIBRARY, 1918
Isabella McRae
8,736 v.; circ. 103,276. Inc. \$8,548; bks., per., \$2,005

MICHIGAN—Continued

Hancock—8,000*

PUBLIC SCHOOL LIBRARY

Faith Salisbury

8,367 v.; circ. 31,450. Inc. \$4,835; bks., per., \$1,488

Harbor Beach—1,887

COMMUNITY HOUSE LIBRARY

Myrtle Cook

4,125 v.; circ. 9,728. Inc. \$1,000; bks., per., \$600

Harbor Springs—1,424

HARBOR SPRINGS CHRISTIAN ASSOCIATION

Hartford—1,476

LADIES LIBRARY ASSOCIATION

Lotta M. Nicholson

6,000 v.; circ. 2,000. Inc. \$600; bks., per., \$223

Hartland

PUBLIC LIBRARY

Hastings—5,274

PUBLIC LIBRARY

Jean Barnes

9,846 v.; circ. 34,574. Inc. \$3,465; bks., per., \$1,054

Serves Barry County (pop. 20,990)

Highland Park—52,883

MCGREGOR PUBLIC LIBRARY

Katharyne Slencau

BRANCHES: 2

53,000 v.; circ. 323,591. Inc. \$50,000; bks., per., \$9,500

Hillsdale—5,886

MITCHELL PUBLIC LIBRARY

Nelle M. Rowley

16,709 v.; circ. 39,333. Inc. \$4,403; bks., per., \$557

SPEC. COLLS: D. A. R. Collection. Local Newspapers (1846-1930)

Holland—14,348

PUBLIC LIBRARY

Dora Schermer

15,190 v.; circ. 54,927. Inc. \$9,076; bks., per., \$1,400

Holly—2,254

TOWNSHIP LIBRARY

Mrs. Agnes Mosher

4,730 v.; circ. 10,241. Inc. \$630; bks., per., \$256

Houghton—3,667

PUBLIC LIBRARY (C)

Marie A. Manderfield

13,967 v.; circ. 54,004. Inc. \$5,250; bks., per., \$1,027

Howell—3,606

CARNEGIE LIBRARY, 1902

Mrs. Minnie L. Van Slyke

11,590 v.; circ. 25,146. Inc. \$4,176; bks., per., \$1,091

Hudson—2,359

PUBLIC LIBRARY (C)

Mamie E. Havens

13,285 v.; circ. 28,736. Inc. \$4,354; bks., per., \$607

Imlay City—1,460

PUBLIC LIBRARY

Janet Morrison

1,341 v.; circ. 3,795. Bks., per., \$150

Ionia—6,475

HALL-FOWLER MEMORIAL PUBLIC LIBRARY

Mrs. Ella E. Smith

14,000 v.; circ. 39,468. Inc. \$6,152; bks., per., \$1,500

Iron Mountain—11,592

CARNEGIE PUBLIC LIBRARY

Lucile Monroe

17,222 v.; circ. 65,621. Inc. \$6,000; bks., per., \$1,153

Iron River—4,665

TOWNSHIP LIBRARY

Mrs. Clyde E. Wilson

3,125 v.; circ. 7,347 (partial). Inc. \$3,300; bks., per., \$1,500

Ironwood—14,254

CARNEGIE LIBRARY

Eileen K. Fitzgerald

BRANCHES: 1

17,000 v.; circ. 88,000. Inc. \$8,000; bks., per., \$1,800

Ishpeming—9,217

CARNEGIE PUBLIC LIBRARY

Mrs. Nellie E. Brayton

Ithaca—1,929 (1925)

PUBLIC LIBRARY

Mrs. Agnes M. McArthur

5,088 v.; circ. 23,962. Inc. \$1,450; bks., per., \$600

Jackson—54,870

PUBLIC LIBRARY (C)

Ralf P. Emerson

60,986 v.; circ. 232,621. Inc. \$26,000; bks., per., \$5,075

Serves Jackson County (pop. 91,798)

Jackson County. See Public Library, Jackson**Jonesville—1,316**

JONESVILLE LIBRARY ASSOCIATION

Kalamazoo—54,388

PUBLIC LIBRARY

Flora B. Roberts

BRANCHES: 4, 2 sub-branches, 5 school stations

94,213 v.; circ. 481,240. Inc. \$75,773; bks., per., \$15,154

SPEC. COLL: See 1928 Supplement

MICHIGAN—Continued

Lake Orion—929 (1925)

ORION TOWNSHIP PUBLIC LIBRARY
Mrs. Margaret H. Thompson
2,819 v.; circ. 12,000

L'Anse—2,420

TOWNSHIP SCHOOL AND PUBLIC LIBRARY
Margaret Dundon
3,555 v.; circ. 13,000. Inc. \$2,000; bks., per., \$700

Lansing—78,421

MICHIGAN STATE LIBRARY
Mrs. Mary E. Frankhauser
312,945 v.; circ. 117,608. Inc. \$75,000; bks., per., \$14,084
SPEC. COLLS: Law. Michigan. Genealogy
PUBLIC SCHOOL LIBRARY (C)
Mrs. E. Jennie McNeal
67,239 v.; circ. 302,381. Inc. \$54,311; bks., per., \$12,833

Lapeer—4,875

PUBLIC SCHOOL LIBRARY (C)
Margaret E. Marshall
5,000 v.; circ. 17,000. Inc. \$2,682; bks., per., \$400

Le Roy—642 (1920)

PUBLIC LIBRARY
Elizabeth Ann Price
3,139 v.; circ. 5,415. Inc. \$677; bks., per., \$160

Lexington—378 (1920)

MOORE PUBLIC LIBRARY
Florence H. Walther
5,318 v.; circ. 8,250. Inc. \$525; bks., per., \$150

Lowell—1,919

PUBLIC LIBRARY
Audie E. Post
2,631 v.

Ludington—9,000*

PUBLIC LIBRARY (C)
Ruth C. Schmock, acting
12,467 v.; circ. 35,238. Inc. \$3,878; bks., per., \$900

Mancelona—1,142

CARNEGIE LIBRARY (C)
Leonora Belding
2,372 v.; circ. 8,954. Inc. \$2,039; bks., per., \$633

Manchester—1,024*

PUBLIC LIBRARY
Florence A. Case

Manistee—11,000*

PUBLIC AND SCHOOL LIBRARY (C)
Angie Messer
32,091 v.; circ. 102,434. Inc. \$17,813; bks., per., \$2,836
Serves Manistee County (pop. 17,406)

Manistee County. *See* Public and School Library, Manistee

Manistique—6,000*

MANISTIQUE LIBRARY
Mrs. Dorothy M. Shipman
7,734 v.; circ. 36,750. Inc. \$1,906; bks., per., \$1,053

Marcellus—939

TOWNSHIP LIBRARY
Dora Schall
3,500 v.; circ. 8,000. Inc. \$925; bks., per., \$325

Marine City—3,448

PUBLIC LIBRARY
Katherine L. Cottrell
5,000 v.; circ. 13,967. Inc. \$800; bks., per., \$400

Marlette—989

TOWNSHIP LIBRARY (C)
E. Vern Atkinson
5,100 v.; circ. 13,579. Inc. \$1,500; bks., per., \$700

Marquette—14,780

PETER WHITE PUBLIC LIBRARY
Margaret H. Smith
35,063 v.; circ. 121,146. Inc. \$16,579; bks., per., \$2,749
SPEC. COLL: Indians (Merritt)

Marshall—4,831

PUBLIC LIBRARY
Marguerite Geer
11,209 v.; circ. 33,353. Inc. \$4,254; bks., per., \$800

Martin—1,300*

J. C. WHEELER TOWNSHIP LIBRARY
Mrs. C. C. Murray
3,356 v.; circ. 10,638. Inc. \$646; bks., per., \$94

Mendon—692

TOWNSHIP FREE PUBLIC LIBRARY
Viola Perry
7,861 v.; circ. 5,000. Inc. \$1,114; bks., per., \$222

Menominee—10,305

SPIES PUBLIC LIBRARY OF MENOMINEE COUNTY
Ethel Binney
STATIONS: 22; 53 schools (co. pop. 23,641)
28,775 v.; circ. 113,194. Inc. \$15,111; bks., per., \$3,859
SPEC. COLL: *See* 1928 Supplement

Menominee County. *See* Spies Public Library, Menominee

Michigamme—1,000 (1920)

MICHIGAMME TOWNSHIP LIBRARY
Lucy Veale

MICHIGAN—Continued

Midland—8,046

CARNEGIE LIBRARY
Mrs. F. A. Towsley
6,700 v.; circ. 28,222. Inc. \$3,278; bks, per., \$645

Milan—1,557*

MILAN PUBLIC AND SCHOOL LIBRARY
Cleo Talbot

Milford—1,358

FREE PUBLIC LIBRARY
Mrs. W. J. Tripp
1,400 v.; circ. 7,500. Inc. \$1,233; bks, per., \$900

Monroe—18,090

DORSCH MEMORIAL LIBRARY
Mary Jesse Crowther
23,650 v.; circ. 91,963. Inc. \$11,310; bks., per., \$3,600

Mount Clemens—13,456

PUBLIC LIBRARY (C)
Ann Crocker
20,899 v.; circ. 76,389. Inc. \$8,274; bks., per., \$3,532

Mount Pleasant—4,819*

PUBLIC LIBRARY
Mary M. Osgood
8,000 v.; circ. 32,463. Inc. \$5,000; bks., per., \$1,200

Munising—5,037 (1920)

MUNISING TOWNSHIP LIBRARY
Brynild Oas
7,398 v.; circ. 24,052. Bks., per., \$995

Muskegon—41,338

HACKLEY PUBLIC LIBRARY
C. Tefft Hewitt
105,077 v.; circ. 562,935. Inc. \$78,346; bks., per., \$15,680

Nashville—1,249

PUBLIC LIBRARY
Lucy A. Hinckley

Negaunee—6,552

PUBLIC LIBRARY
Sezerine E. Wellet
19,421 v.; circ. 54,105

Newaygo—1,227

PUBLIC LIBRARY (C)
Florence Truman
5,177 v.; circ. 12,287. Inc. \$1,580; bks, per., \$181

Newberry—2,460

MCMILLAN TOWNSHIP LIBRARY
Marjorie H. Morrill
4,100 v.; circ. 19,590. Inc. \$2,313; bks, per., \$1,014

Niles—11,317

PUBLIC LIBRARY (C)
Ortrill P. Coolidge
12,300 v.; circ. 45,887. Inc. \$5,621; bks., per., \$1,475

North Branch—658

FREE PUBLIC LIBRARY
Mrs. H. Uhlinger
3,000 v.; circ. 10,000. Inc. \$950; bks., per., \$420

Northport—575

PUBLIC LIBRARY

Northville—2,479

LADIES' LIBRARY ASSOCIATION
Mrs. Jennie Cousins
6,000 v.; circ. 14,933. Inc. \$1,400

Onaway—1,476

PUBLIC LIBRARY
Mrs. Hattie Yager
1,500 v.; circ. 3,000

Oscoda—617 (1920)

PUBLIC LIBRARY

Otsego—3,240

TOWNSHIP LIBRARY
Carrie M. French
5,105 v.; circ. 21,512. Inc. \$1,122; bks., per., \$378

Owosso—14,480

PUBLIC LIBRARY (C)
Winifred Rank
9,274 v.; circ. 68,327. Inc. \$5,282; bks., per., \$1,200

Oxford—2,044

CHRISTIAN STAYTON OXFORD TOWNSHIP
FREE PUBLIC LIBRARY
Margaret L. Duff
3,000 v.; circ. 11,836. Inc. \$2,334; bks., per., \$744

Painesdale—2,000*

SARAH SARGENT PAINE MEMORIAL LIBRARY,
1903
Mrs. Clara L. Clark
9,210 v.; circ. 48,309. Inc. \$7,212; bks., per., \$1,992

Paw Paw—1,778

PUBLIC LIBRARY, 1920 (C)
Mrs. Clara S. A. Rennie
11,710 v.; circ. 23,280. Inc. \$2,037; bks., per., \$250

Petoskey—5,763

PUBLIC LIBRARY (C)
Amy Lusk

Plainwell—2,278

CHARLES A. RUNSOM PUBLIC LIBRARY
Mrs. Mary A. Travis
7,986 v.; circ. 14,474. Inc. \$2,307; bks., per., \$400

MICHIGAN—Continued

Plymouth—4,470

BRANCH LIBRARY OF WAYNE COUNTY LIBRARY (Detroit)
Mrs. Ada Murray, Custodian
4,085 v.; circ. 35,089

Pontiac—64,897

CITY LIBRARY
Adah Shelly
19,200 v.; circ. 158,876. Inc. \$22,942; bks., per., \$7,131

Port Huron—31,176

PUBLIC LIBRARY (C)
Leila B Wilcox
BRANCHES: 2
44,122 v.; circ. 236,477. Inc. \$23,596; bks., per., \$5,376
SPEC COLLS: See 1928 Supplement
Serves St Clair County (pop. 67,301)

Portland—1,897

PUBLIC LIBRARY (C)
Mrs. Frances C. Reynolds
3,878 v.; circ. 8,213. Inc. \$2,000; bks., per., \$163

Pottersville—330 (1920)

BENTON TOWNSHIP PUBLIC LIBRARY

Quincy—1,250*

FREE PUBLIC LIBRARY
Mrs. Belle Dove
12,000 v.; circ. 17,000. Inc. \$3,000; bks., per., \$500

Ramsay

BESSEMER TOWNSHIP PUBLIC LIBRARY
Viola M. Olson
5,384 v.; circ. 50,708. Inc. \$5,000; bks., per., \$1,900

Republic—2,300*

TOWNSHIP LIBRARY
Hilia Jarvella
4,500 v.; circ. 11,000. Inc. \$1,200; bks., per., \$874

Richland—238 (1920)

LADIES' LIBRARY

River Rouge—17,290

PUBLIC SCHOOL LIBRARY
Phyllis M. Norris
11,246 v.; circ. 25,273. Inc. \$6,146; bks., per., \$1,894

Rochester—3,533

AVON TOWNSHIP FREE PUBLIC LIBRARY
Florence A. Comstock
4,375 v.; circ. 19,887. Inc. \$4,500; bks., per., \$706

Rockford—1,609

PUBLIC LIBRARY

Romeo—2,280

FREE PUBLIC LIBRARY
Mrs. Genevieve Chapman
9,225 v.; circ. 14,052. Inc. \$3,010; bks., per., \$253

Royal Oak—22,122

PUBLIC LIBRARY
Elizabeth V. Briggs
SUB-BRANCHES: 7, 4 stations
25,000 v.; circ. 186,273. Inc. \$30,418, bks., per., \$6,211

Saginaw—80,350

PUBLIC LIBRARIES
Beatrice Prall
107,463 v.; circ. 399,015. Inc. \$65,623; bks., per., binding, \$19,050

Saint Clair County. See Public Library, Port Huron

Saint Johns—3,918

PUBLIC SCHOOLS LIBRARY
Mrs. Nellie H. Marshall
9,867 v.; circ. 12,395. Inc. \$627; bks., per., \$632

Saint Joseph—8,340

PUBLIC LIBRARY (C)
Mrs. Florence G. Warne
12,680 v.; circ. 42,546. Inc. \$5,616; bks., per., \$614

Sault-Sainte Marie—13,552

CARNEGIE PUBLIC LIBRARY
Alice B. Clapp
20,653 v.; circ. 86,355. Inc. \$8,890; bks., per., \$2,352
SPEC. COLL: See 1928 Supplement

Sebewaing—1,441

TOWNSHIP LIBRARY

Shelby—1,147

PUBLIC LIBRARY
Mrs. W. D. Adams

South Haven—4,885

CITY AND TOWNSHIP LIBRARY (C)
Isabel Bauer
8,307 v.; circ. 44,215. Inc. \$6,770; bks., per., \$1,482

Sparta—1,933

CARNEGIE PUBLIC LIBRARY
Mrs. Esther Stauffer
3,707 v.; circ. 20,486. Inc. \$1,554; bks., per., \$253

Stambaugh—2,399

CARNEGIE PUBLIC LIBRARY
Alice L. Craig
8,739 v.; circ. 23,893. Inc. \$3,599; bks., per., \$947

Sturgis—6,940

CARNEGIE FREE PUBLIC LIBRARY
Hannah J. Kelley
10,000 v.; circ. 37,415. Inc. \$5,604; bks., per., \$2,058

MICHIGAN—Continued

- Tecumseh—2,500***
PUBLIC LIBRARY (C)
Edith L. Ingersoll
9,800 v.; circ. 24,120. Inc. \$2,338; bks., per., \$425
- Three Oaks—1,500***
TOWNSHIP LIBRARY
George R. Fox
2,600 v.; circ. 8,844 Bks., per., \$387
- Three Rivers—6,823**
FREE PUBLIC LIBRARY (C)
Sue I Silliman
23,000 v.; circ. 30,000. Inc. \$7,800; bks., per., \$1,000
- Traverse City—1,102**
PUBLIC LIBRARY (C)
Alice M. Wait
BRANCHES: 1
29,291 v.; circ. 65,423. Inc. \$8,760; bks., per., \$1,827
- Trenton—1,682 (1925)**
BRANCH LIBRARY OF WAYNE COUNTY LIBRARY (Detroit)
Mrs. Muriel Bennett, custodian
3,522 v.; circ. 33,714
- Union City—1,102**
TOWNSHIP LIBRARY
Pearl Bater
- Vassar—1,816**
BULLARD FREE LIBRARY
- Vicksburg—1,728**
LADIES LIBRARY
Ruth Ramsdell
SCHOOLCRAFT TOWNSHIP LIBRARY
- Wayland—1,014**
HENIKA PUBLIC LIBRARY
Fannie Hoyt
3,000 v.; circ. 6,959. Inc. \$903; bks., per., \$189
- Wayne—3,420**
BRANCH LIBRARY OF WAYNE COUNTY LIBRARY (Detroit)
Jessie Campbell, custodian
4,571 v.; circ. 41,997
- Wayne County Public Library.** 'See under Public Library, Detroit
- West Branch—1,164**
PUBLIC LIBRARY
Edith Donovan
- Whitehall—1,467 (twp.)**
TOWNSHIP LIBRARY
Mrs. M. G. Hollis

White Pigeon—966

- TOWNSHIP LIBRARY
Margaret Hotchin
2,500 v.; circ. 8,038. Bks., per., \$200
- Wyandotte—28,346**
PUBLIC LIBRARY (C)
Effe Hurst
7,443 v.; circ. 38,705. Inc. \$5,222; bks., per., \$1,265
- Ypsilanti—10,137**
PUBLIC LIBRARY (C)
Lotta C. Coombs
13,269 v.; circ. 33,505. Inc. \$3,060; bks., per., \$603
- Zeeland—2,500***
PUBLIC SCHOOL LIBRARY
Mrs. Minnie Fairbanks
4,370 v.; circ. 16,000. Inc. \$1,440; bks., per., \$866
- MINNESOTA**
- Minnesota Department of Education, Library Division:** Clara F. Baldwin, Director, St. Paul
Minnesota State Library, St. Paul: Paul Dansingberg
- Aitkin—1,490 (1920)**
PUBLIC LIBRARY (C)
Mrs. Helen J. Teeter
5,378 v.; circ. 17,052. Inc. \$1,043; bks., per., \$228
- Albert Lea—10,024**
PUBLIC LIBRARY (C)
Henryetta Armstrong
11,000 v.; circ. 75,200. Inc. \$6,128; bks., per., \$750
- Alexandria—3,872**
FREE PUBLIC LIBRARY (C)
Mrs. Margaret A. McCord
10,500 v.; circ. 21,015. Inc. \$2,047; bks., per., \$279
- Anoka—4,820**
PUBLIC LIBRARY (C)
Mrs. Georgia A. Goss
6,623 v.; circ. 16,943. Inc. \$2,072; bks., per., \$273
Serves Anoka County (pop. 18,417)
- Anoka County.** See Public Library, Anoka
- Appleton—1,616**
PUBLIC LIBRARY
Mrs. I. P. Cheney
- Aurora—1,456**
PUBLIC LIBRARY
Mrs. P. M. Olson
2,473 v.

MINNESOTA—Continued

Austin—12,261

CARNEGIE PUBLIC LIBRARY
Mrs. Tanye Burgess Hines
11,580 v.; circ. 67,501. Inc. \$7,449; bks., per.,
\$1,877

Baudette—814

PUBLIC LIBRARY

Bemidji—7,172

CARNEGIE PUBLIC LIBRARY
Mrs. Florence F. Netzer
6,433 v.; circ. 36,275. Inc. \$2,864; bks., per.,
\$609

Benson—2,092

PUBLIC LIBRARY (C)
Nina Brown
7,220 v.; circ. 19,610. Inc. \$1,764; bks., per.,
\$400

Blue Earth—2,883

ETTA C. ROSS MEMORIAL LIBRARY
Alta M. Cummings
6,408 v.; circ. 15,524. Inc. \$3,500; bks., per.,
\$500

Brainerd—10,186

PUBLIC LIBRARY (C)
Mrs. Clara T. Jones
10,294 v.; circ. 52,125. Inc. \$3,806; bks., per.,
\$1,122

Breckenridge—2,263

PUBLIC LIBRARY

Browns Valley—1,073 (1920)

PUBLIC LIBRARY (C)
Mrs. Louis Schauls
2,267 v.

Buffalo—1,409

PUBLIC LIBRARY
Marguerite C. Prew
4,045 v.; circ. 8,797. Inc. \$800; bks., per., \$450

Buhl—2,007 (1920)

PUBLIC LIBRARY
Wilda Barnes
13,129 v.

Caledonia—1,554

FREE PUBLIC LIBRARY
Celia Bouquet
3,717 v.; circ. 9,455. Inc. \$840; bks., per., \$247

Chatfield—1,619

PUBLIC LIBRARY, 1911 (C)
Annette Johnson
6,600 v.; circ. 14,174. Inc. \$1,280; bks., per.,
\$115

Chisholm—8,307

PUBLIC LIBRARY, 1914
Agnes V. Johnson
BRANCHES: 1
26,520 v.; circ. 128,871. Inc. \$37,895; bks.,
per., \$5,205

Cloquet—6,770

PUBLIC LIBRARY
Maude Grogan
11,831 v.; circ. 81,471. Inc. \$9,000; bks., per.,
\$2,297

Coleraine—1,242

PUBLIC LIBRARY (C)
Ruth Vandyke
7,162 v.; circ. 31,712. Inc. \$7,172; bks., per.,
\$1,445

Crookston—6,315

CARNEGIE PUBLIC LIBRARY
Mrs. Clara C. Bordwell
8,138 v.; circ. 47,904. Inc. \$4,987; bks., per.,
\$1,327

Crosby—3,500 (1920)

PUBLIC LIBRARY, 1914
Mrs. H. Ingalls
5,023 v.; circ. 15,622. Inc. \$1,500; bks., per.,
\$779

Dakota County. *See* Public Library, South
Saint Paul

Dawson—1,378

PUBLIC LIBRARY (C)
Elsie Mae Trotter
3,555 v.

Detroit Lakes—3,649

CARNEGIE PUBLIC LIBRARY
Mrs. W. H. McCart
7,975 v.; circ. 24,570. Inc. \$2,500; bks., per.,
\$600

Duluth—101,417

PUBLIC LIBRARY (C)
Edna G. Moore
BRANCHES: 5 (2 Carnegie). DEPT. HEADS: 5
129,341 v.; circ. 659,397. Inc. \$93,715; bks.,
per., \$17,166
SPEC. COLLS: *See* 1928 Supplement

Elk River—983 (1920)

PUBLIC LIBRARY
Rose Pink
1,325 v.; circ. 3,943. Inc. \$585

Ely—6,151

PUBLIC LIBRARY
Mrs. Ruth King
3,500 v.; circ. 21,338. Bks., per., \$1,000

Eveleth—7,485

PUBLIC LIBRARY (C)
Mrs. Vivian G. Norrid
20,927 v.; circ. 124,225. Inc. \$33,654; bks.,
per., \$3,895

Fairfax—915

PUBLIC LIBRARY
Mrs. Leon E. Vaughn
2,070 v.; circ. 10,629. Inc. \$531; bks., per., \$315

MINNESOTA—Continued

Fairmont—4,630 (1920)

PUBLIC LIBRARY (C)

Inez Albertson

9,019 v.; circ. 40,053. Inc. \$4,679; bks., per., \$1,217

Faribault—12,766

PUBLIC LIBRARY

Florence D. Love

22,989 v.; circ. 70,642. Inc. \$8,936; bks., per., \$2,257

Fergus Falls—9,369

CARNEGIE PUBLIC LIBRARY

Amy A. Lewis

14,548 v.; circ. 49,964. Inc. \$6,013; bks., per., \$1,247

SPEC. COLL.: See 1928 Supplement

Glencoe—1,925

PUBLIC LIBRARY

Mrs. M. H. Carstens

3,468 v.; circ. 3,027. Inc. \$1,708; bks., per., \$202

Glenwood—2,219

PUBLIC LIBRARY (C)

Mrs. Cassa B. Selnes

3,873 v.; circ. 13,166. Inc. \$1,514; bks., per., \$180

Graceville—969

PUBLIC LIBRARY (C)

Mrs. Anna E. Crowe

5,768 v.; circ. 13,845. Inc. \$1,227; bks., per., \$298

Grand Marais—604

PUBLIC LIBRARY

Grand Rapids—3,204

PUBLIC LIBRARY (C)

Mrs. Mata C. Bennett

12,321 v.; circ. 65,636. Inc. \$4,113; bks., per., \$949

SPEC. COLL.: War (Joyce)

Serves Itasca County (pop. 27,208)

Granite Falls—1,786

PUBLIC LIBRARY

Mrs. Frances Feley

2,801 v.

Hastings—5,072

PUBLIC AND SCHOOL LIBRARY

Stella Telford

6,616 v.; circ. 18,532. Inc. \$1,650; bks., per., \$507

Hennepin County Library. See under Public Library, Minneapolis

Hibbing—15,644

PUBLIC LIBRARY (C)

Dorothy Hurlbert

BRANCHES: 2

51,721 v.; circ. 214,582. Inc. \$48,916; bks., per., \$7,627

SPEC. COLL.: Law

Hill City—515

PUBLIC LIBRARY

Hopkins—3,834

PUBLIC LIBRARY

Mrs. Lillian Wheeler

4,055 v.

Hutchinson—3,339

FREE PUBLIC LIBRARY (C)

Ella J. Adams

7,326 v.; circ. 19,023. Inc. \$5,539; bks., per., \$706

International Falls—5,021

PUBLIC LIBRARY

Ellen B. Lawin

20,208 v.; circ. 89,133. Inc. \$13,957; bks., per., \$2,201

Serves Koochiching County (pop. 14,007)

Ironton—1,023

PUBLIC LIBRARY

Pauline M. Hofmeister

2,633 v.; circ. 12,684. Inc. \$2,121; bks., per., \$365

Itasca County. See Public Library, Grand Rapids

Jackson—2,201

PUBLIC LIBRARY

Mrs. L. L. Johnson

3,410 v.; circ. 7,272. Inc. \$729; bks., per., \$100

Janesville—1,184

PUBLIC LIBRARY (C)

Eva Harrington

3,275 v.; circ. 6,525. Inc. \$1,088; bks., per., \$271

Kasson—1,018

PUBLIC LIBRARY

Ida C. Cornell

2,046 v.

Keewatin—2,121

See High School Libraries

Kenyon—1,382

PUBLIC LIBRARY

Mrs. R. Leland

1,254 v.

Koochiching County. See Public Library, International Falls

Lake City—2,846 (1920)

CARNEGIE-TRYON PUBLIC LIBRARY

Jennie E. Baker

7,100 v.; circ. 18,501. Inc. \$1,800; bks., per., \$360

Lake Crystal—1,169

PUBLIC LIBRARY

Mrs. John G. Thomas

MINNESOTA—Continued

- Le Roy**
PUBLIC LIBRARY
Elizabeth Ann Price
3,139 v.; circ. 5,415. Inc. \$677; bks., per., \$160
- Le Sueur—1,897**
MONDAY CLUB LIBRARY
Carrie M. Cadwell
1,477 v
- Litchfield—2,873**
PUBLIC LIBRARY (C)
Mrs. Alice A. Lamb
7,480 v.; circ. 19,077. Inc. \$3,887; bks., per., \$622
Serves Meeker County (pop. 17,897)
- Little Falls—5,009**
CARNEGIE CITY LIBRARY
Mrs. Jenny Lind Blanchard
8,459 v.; circ. 22,646. Inc. \$4,381; bks., per., \$807
- Long Prairie—1,853**
PUBLIC LIBRARY
Marion Lewis
1,924 v.
- Luverne—2,641**
PUBLIC LIBRARY (C)
Mabel Birkett
6,043 v.; circ. 10,644. Inc. \$3,037; bks., per., \$550
- Madison—1,916**
CARNEGIE PUBLIC LIBRARY
Mrs. H. L. Borgendale
5,890 v.; circ. 16,430. Inc. \$1,625; bks., per., \$504
- Mankato—14,035**
FREE PUBLIC LIBRARY (C)
Edith A. Rechcygl
22,811 v.; circ. 114,117. Inc. \$11,609; bks., per., \$2,507
- Mapleton—862**
PUBLIC LIBRARY (C)
Emma Cornell
3,516 v.; circ. 5,502. Inc. \$500; bks., per., \$97
- Marble—739**
PUBLIC LIBRARY
Delia Eriksen
3,186 v.; circ. 7,560. Inc. \$1,821; bks., per., \$604
- Marshall—3,092 (1920)**
CARNEGIE PUBLIC LIBRARY
Elizabeth L. Rank
4,785 v.; circ. 25,200. Inc. \$2,362; bks., per., \$481
- Meeker County.** See Public Library, Litchfield

Minneapolis—464,753

- MINNEAPOLIS PUBLIC LIBRARY (C)
Chief Librarian—Gratia A. Countryman
Art—Marie A. Todd
Branch—Blanche M. Seely
Catalog—Ruth Rosholt
Children's—Louise F. Encking
Circulation—Arabel Martun
Music—Mabel Abbott
Office Director—Clara E. Fanning
Order—Lois M. Jordan
Reference—Adra M. Fay
School—Mary A. Tawney
Technical—Elizabeth Thorson
- Central Library, Hennepin Ave. and Tenth St.
- BRANCHES: 22 (4 Carnegie, 6 in library buildings, 2 in field houses, 6 in Junior High Schools); 17 stations
Business and Municipal, 508 Second Ave. South—Alta I. Hansen, lbn.
534,976 v.; circ. 3,510,993. Exp. \$367,935 (City and Athenaeum); bks., per., \$63,499 (City), \$5,765 (Athenaeum); salaries \$294,600 (Library), \$4,009 (Art Gallery and Museum)
SPEC. COLLS: Add History. to 1928 Supplement
—Hennepin County Library
Ethel I. Berry, Director
BRANCHES: 20; 14 stations (co pop. 516,092)
46,500 v.; circ. 373,456. Inc. \$26,000; bks., per., \$10,950
- Montevideo—4,302**
PUBLIC LIBRARY (C)
Ruth Burkland
8,337 v.; circ. 28,426. Inc. \$2,447; bks., per., \$814
- Monticello—919**
PUBLIC LIBRARY
Carroll Cooke
2,560 v.
- Moorhead—7,657**
PUBLIC LIBRARY (C)
Ethel S. McCubrey
14,392 v.; circ. 44,444. Inc. \$6,307; bks., per., \$1,518
- Morris—2,474**
PUBLIC LIBRARY (C)
Agnes Torpey
8,690 v.; circ. 23,122. Inc. \$3,902; bks., per., \$779
- Mountain Iron—1,349**
PUBLIC LIBRARY (C)
Edith Mattila, acting
11,354 v.; circ. 25,448. Inc. \$12,961; bks., per., \$1,806
- Nashwauk—2,553**
SCHOOL LIBRARY
Ruth Weeding
10,050 v.; circ. 39,154. Inc. \$4,000; bks., per., \$1,000

MINNESOTA—Continued

Nicollet—404 (1920)

PUBLIC LIBRARY

Northfield—4,149

PUBLIC LIBRARY, 1898 (C)

Anna Nystuen

8,272 v.; circ. 17,167. Inc \$1,356; bks., per., \$379

North Mankato—2,814

PUBLIC LIBRARY

Charlotte B. Culp

3,285 v. Inc. \$1,019; bks., per., \$1.48

North Saint Paul—2,913

PUBLIC LIBRARY

Louise M. McIntyre

2,237 v.

Olivia—1,475

PUBLIC LIBRARY

Mrs. N. Coucheron

3,000 v.; circ. 14,995. Inc. \$650; bks., per., \$200

Olmsted County. *See* Public Library, Rochester

Ortonville—2,017

PUBLIC LIBRARY (C)

Vivian F. Hasslen

4,650 v.; circ. 9,629. Inc \$1,173; bks., per., \$275

Owatonna—7,252 (1920)

PUBLIC LIBRARY

Maud van Buren

STATIONS: 47 (Serves Steel County—pop. 18,474)

20,801 v.; circ. 76,910. Inc. \$9,000; bks., per., \$2,251

Park Rapids—2,075

PUBLIC LIBRARY (C)

Mrs. Cora C. Wade

6,506 v.

Paynesville—1,121

PUBLIC LIBRARY

Victoria Gale

1,835 v.; circ. 5,656. Bks., per., \$150

Pennington County. *See* Carnegie Public Library, Thief River Falls

Pine Island—959

VAN HORN PUBLIC LIBRARY

Gyla Caulfield

5,105 v.; circ. 15,282. Inc. \$2,000; bks., per., \$276

Pipestone—3,516 (1920)

PUBLIC LIBRARY (C)

Hazel L. Roche

6,205 v.; circ. 22,899. Inc. \$3,378; bks., per., \$748

Plainview—1,232

PUBLIC LIBRARY

Mrs. Mary Belsheim

3,032 v.; circ. 11,011. Inc. \$1,146; bks., per., \$158

Preston—1,087

PUBLIC LIBRARY (C)

Mrs. Blanche Hovelson

3,000 v.; circ. 6,500 Bks., per., \$250

Princeton—1,685 (1920)

PUBLIC LIBRARY

Mrs. Lulu E. Owens

5,145 v.; circ. 18,639. Inc. \$2,026; bks., per., \$795

Ramsey County. *See* under Public Library, Saint Paul

Red Wing—9,628

CARNEGIE-LAWTHER LIBRARY

Grace Tubbesing

12,012 v.; circ. 83,287. Inc. \$6,901; bks., per., \$1,537

Redwood Falls—2,550

CARNEGIE PUBLIC LIBRARY

Marie Tolzman

6,467 v.; circ. 15,038. Inc. \$3,584

Rochester—20,626

PUBLIC LIBRARY

Grace Stevens

21,280 v.; circ. 172,721. Inc. \$13,960

Serves Olmsted County (pop. 35,029)

Rushford—1,142 (1920)

STEVENS' LIBRARY

Emma Crampton

3,441 v.; circ. 7,170. Inc. \$736; bks., per., \$211

Saint Charles—1,307

PUBLIC LIBRARY

Mrs. L. L. Pickert

3,192 v.; circ. 11,653. Inc. \$848; bks., per., \$256

Saint Cloud—20,991

PUBLIC LIBRARY (C)

Alma M. Penrose

16,946 v.; circ. 72,551. Inc. \$13,824; bks., per., \$3,862

Saint James—2,808

PUBLIC LIBRARY

Mrs. V. A. Malmrose

3,519 v.; circ. 13,220. Inc. \$807; bks., per., \$200

Saint Paul—271,418

DEPARTMENT OF EDUCATION, LIBRARY DIVISION

Director—Clara F. Baldwin

Schools—Harriet A. Wood

Reference—Mildred V. Kress

—Free Traveling Library

Mildred L. Methven

34,991 v.; circ. 37,879. Inc. \$21,300; bks., per., \$6,000

MINNESOTA—Continued

Saint Paul—Continued

MINNESOTA STATE LIBRARY

Paul Dansingberg
108,000 v. Inc. \$14,000
SPEC. COLL.: See 1928 Supplement

PUBLIC LIBRARY, 1857, 1882

Librarian—Webster Wheelock
Assistant Librarian—Mrs. J. T. Jennings
Branch—Myra W. Buell
Catalog—Amy C. Moon
Circulation—Mrs. J. T. Jennings
Juvenile—Della McGregor
Periodical—I. Charlotte Campbell
Reference—Katharine Dame
School—Elsie Baker

BRANCHES: 5

344,157 v.; circ. 1,527,948. Inc. \$235,243; bks., per., \$21,302

SPEC. COLL.: See 1928 Supplement

—Ramsey County (Dept.)

Myra W. Buell
County pop. 286,534

Saint Peter—4,736

PUBLIC LIBRARY, 1895 (C)

Grace Gresham

7,066 v.; circ. 6,042. Inc. \$1,737; bks., per., \$136 (statistics incomplete)

Sandstone—1,083

PUBLIC LIBRARY

Mrs. Anna C. Schmitz

1,827 v.

Sauk Center—2,712

BRYANT LIBRARY (C)

Eva M. Davis

12,518 v.; circ. 24,451. Inc. \$2,840; bks., per., \$1,074

Sleepy Eye—2,576

DYCKMAN FREE LIBRARY

Lydia S. Sasse

3,589 v.; circ. 9,954. Inc. \$1,765; bks., per., \$217

South Saint Paul—10,001

PUBLIC LIBRARY

Grace A. Dorival

9,312 v.; circ. 55,000. Inc. \$8,930; bks., per., \$3,200

Serves Dakota County (pop. 34,585)

Spring Valley—1,635

CARNEGIE PUBLIC LIBRARY

Edna Albro

4,024 v.; circ. 7,707. Inc. \$2,232; bks., per., \$295

Staples—2,663

PUBLIC LIBRARY

Carrie Mayer

2,775 v.; circ. 13,149. Inc. \$612; bks., per., \$218

Steele County. See Public Library, Owatonna

Stillwater—7,083

CARNEGIE PUBLIC LIBRARY

Gertrude Glennon

20,132 v.; circ. 50,622. Inc. \$7,978; bks., per., \$1,563

Serves Washington County (pop. 24,720)

Taylors Falls—525

PUBLIC LIBRARY

Mrs. Frances F. Murdock

2,853 v.; circ. 3,476. Inc. \$496; bks., per., \$178

Thief River Falls—4,291

CARNEGIE PUBLIC LIBRARY

Mrs. Hazel Halgrim

6,141 v.; circ. 33,052. Inc. \$4,043; bks., per., \$1,002

Serves Pennington County (pop. 10,512)

Two Harbors—4,388

CARNEGIE PUBLIC LIBRARY

Alice Mary Wurster

6,266 v.; circ. 29,719. Inc. \$2,087; bks., per., \$812

Virginia—11,957

PUBLIC LIBRARY (C)

Edith A. Rechcygl

35,233 v.; circ. 181,695. Inc. \$34,442; bks., per., \$6,998

Wabasha—2,249 (1920)

PUBLIC LIBRARY

Clara E. Hornbogen

6,134 v.; circ. 11,839. Inc. \$1,000; bks., per., \$316

Wadena—2,505

PUBLIC LIBRARY

Jean P. Stewart

3,850 v.; circ. 20,000. Inc. \$1,875; bks., per., \$432

Walker—618

PUBLIC LIBRARY (C)

Mrs. J. C. Jewell

4,077 v.; circ. 4,453. Inc. \$683; bks., per., \$161

Warren—1,570

PUBLIC LIBRARY

Washington County. See Carnegie Public Library, Stillwater

Waterville—1,419

PUBLIC LIBRARY

Mrs. Jennie Foster

4,005 v.

White Bear Lake—2,593

WHITE BEAR PUBLIC LIBRARY (C)

Ada M. Palmer

6,533 v.; circ. 21,439. Inc. \$1,980; bks., per., \$279

MINNESOTA—Continued

- Willmar—6,139**
PUBLIC LIBRARY (C)
Amy Hanscom
7,598 v.; circ. 36,499. Inc. \$3,765; bks., per., \$824
- Windom—2,123**
WINDOM PUBLIC LIBRARY
- Winebago—1,688**
PUBLIC LIBRARY
Mrs. Minnie G. Evans
3,716 v.; circ. 15,111. Inc. \$1,609; bks., per., \$175
- Winona—20,852**
FREE PUBLIC LIBRARY
Jeannette A. Clarke
43,089 v.; circ. 141,101. Inc. \$15,090; bks., per., \$2,861
- Worthington—3,878**
CARNEGIE PUBLIC LIBRARY
Mrs. Leo R. Kraft
6,537 v. Inc. \$1,978; bks., per., \$202
- Zumbrota—1,265 (1920)**
CARNEGIE PUBLIC LIBRARY
Nora E. Koehler
5,928 v.; circ. 16,002. Inc. \$1,995; bks., per., \$495
- MISSISSIPPI**
- Mississippi Library Commission: Whitman Davis, Chairman, University of Mississippi Library, University. Address: Elizabeth Robinson, Secretary to the Commission, Jackson State Library, Jackson: Mrs. W. F. Marshall, Librarian
- Aberdeen—3,922**
PUBLIC LIBRARY
Mrs. Nellie P. Johnson
3,000 v.
- Biloxi—14,668**
PUBLIC LIBRARY
Vergie E. Fayard
5,000 v.; circ. 24,202. Inc. \$2,350; bks., per., \$1,000
- Brookhaven—5,283**
PUBLIC LIBRARY
Ethel Hardy
5,968 v.; circ. 19,362. Inc. \$1,524; bks., per., \$597
- Canton—4,695**
CANTON PUBLIC LIBRARY
Mary E. Cassell
3,535 v. Inc. \$1,020; bks., per., \$300
- Chickasaw County.** See public libraries of Houston and Okolona
- Claiborne County Library.** See Port Gibson

- Clarksdale—10,057**
CARNEGIE PUBLIC LIBRARY
Miss Hoyland Lee Wilson
35,756 v.; circ. 96,883. Inc. \$17,136; bks., per., \$6,989
- Columbia—2,826 (1920)**
PUBLIC LIBRARY
Mrs. Lester Broome
1,800 v.; circ. 2,600. Bks. per., \$200
Serves Marion County (pop. 19,923)
- Columbus—10,734**
See Mississippi State College for Women, Educational and Professional Libraries
- Corinth—6,168**
PUBLIC LIBRARY
Miss Mabel Ray
- Durant—2,510**
PUBLIC LIBRARY
Winifred McIntyre
Serves Holmes County (pop. 38,435)
- Greenville—14,795**
PUBLIC LIBRARY
Miss Amanda Worthington
22,500 v.
Serves Washington County (pop. 51,168)
- Greenwood—11,095**
PUBLIC LIBRARY (C)
Rena Humphreys
10,775 v.; circ. 21,702. Inc. \$4,000; bks., per., \$1,070
Serves Leflore County (pop. 53,607)
- Gulfport—12,522**
CARNEGIE PUBLIC LIBRARY
Mrs. J. W. Bradley
10,468 v.; circ. 26,230. Inc. \$3,000; bks., per., \$1,500
Serves Harrison County (pop. 43,928)
- Harrison County.** See Carnegie Public Library, Gulfport
- Hattiesburg—18,715**
PUBLIC LIBRARY
Miss Parmelee Cheves
- Holly Springs—2,113 (1920)**
CLAYTON LIBRARY
Miss Lizzie B. Craft
4,000 v.
- Holmes County.** See Public Library, Durant
- Houston—1,408 (1920)**
CARNEGIE PUBLIC LIBRARY
Miss L. S. Griffin
1,784 v.; circ. 2,175. Inc. \$500; bks., per., \$200
Serves Chickasaw County (pop. 20,835) with Public Library, Okolona

MISSISSIPPI—Continued

Jackson—47,934

MISSISSIPPI STATE LIBRARY

Mrs. W. F. Marshall

100,000 v. Inc. \$25,000; bks., per., \$9,000

PUBLIC LIBRARY (C)

Mrs. Annie M. Parker

13,785 v.; circ. 50,690. Bks., per., \$5,120

STATE DEPARTMENT OF ARCHIVES AND HISTORY

Dr. Dunbar Rowland, Director

10,000 v. Inc. \$45,000; bks., per., \$3,500

SPEC. COLLS: Southern Mississippi. American history

Jones County. See Laurel Library Association, Laurel**Lauderdale County.** See Public Library, Meridian**Laurel—18,016**

EASTMAN MEMORIAL FOUNDATION

Ella Bradley

9,616 v. Inc. \$14,688; bks., per., \$1,831

SPEC. COLL: Mississippiana

LAUREL LIBRARY ASSOCIATION

Olive Moncrief

16,662 v.; circ. 66,220. Inc. \$3,947; bks., per., \$2,234

Serves Jones County (pop. 41,492)

Leflore County. See Public Library, Greenwood**McComb—10,057**

PUBLIC LIBRARY

Elsie Riegger

3,000 v.; circ. 11,520. Bks., per., \$425

Serves Pike County (pop. 32,182)

Marion County. See Public Library, Columbia**Marks—1,020 (1920)**

QUITMAN COUNTY LIBRARY

Mrs. W. J. Pettyjohn

3,000 v.; circ. 5,200. Bks., per., \$300

County pop. 25,295

Meridian—32,527

PUBLIC LIBRARY No. 1 (C)

Mrs. A. K. Hamm

26,379 v.

Serves Lauderdale County (pop. 53,337)

PUBLIC LIBRARY No. 2 (negro) (C)

Flossie Trotter

3,750 v.; circ. 6,000

Natchez—13,388

FISK MEMORIAL LIBRARY

Lily T. Carson

4,500 v.; circ. 6,500. Bks., per., \$135

Okolona—3,852 (1920)

PUBLIC LIBRARY (C)

Mrs. W. McGehec

3,867 v.

Serves Chickasaw County (pop. 20,835) with Public Library, Houston

Oktibbeha County. See Public Library, Starkville**Pass Christian—2,457 (1920)**

PUBLIC LIBRARY

Mrs. P. St. Y. Ambler

7,000 v.

Picayune—4,700

PUBLIC LIBRARY

Mrs. Myrna Thompson

2,300 v.; circ. 16,607. Inc. \$2,000; bks., per., \$800

Pike County. See Public Library, McComb**Port Gibson—1,751**

CLAIBORNE COUNTY LIBRARY

Harricette Person

6,788 v.; circ. 24,040. Inc. \$832; bks., per., \$371

County pop. 12,151

Quitman County Library. See Marks**Starkville—3,612**

PUBLIC LIBRARY

Mary Bush

Serves Oktibbeha County (pop. 10,119)

Tunica—955 (1920)

PUBLIC LIBRARY

Serves Tunica County (pop. 21,239)

Tunica County. See Public Library, Tunica**Tupelo—5,055 (1920)**

PUBLIC LIBRARY

Mrs. R. H. Mullen

700 v.

Tutwiler—873

PUBLIC LIBRARY

Mrs. J. O. Day

14,726 v.

Vicksburg—22,927

PUBLIC LIBRARY

Mary Mahala Birchett

14,726 v.; circ. 70,459. Inc. \$5,091; bks., per., \$1,620

Washington County. See Public Library, Greenville**West Point—4,664**

PUBLIC LIBRARY (C)

Lucy E. Heard

5,500 v. Inc. \$1,500; bks., per., \$230

MISSISSIPPI—Continued

- Yazoo City—5,553**
 RICKS MEMORIAL LIBRARY, 1838
 Mrs. M. P. Derden
 10,000 v.
 Serves Yazoo County (pop. 37,064)
- Yazoo County.** See Ricks Memorial Library.
 Yazoo City

MISSOURI

Missouri Library Commission: Jane Morey,
 Secretary, Jefferson City

Missouri State Library: A. J. Menteer,
 Librarian, Jefferson City

- Albany—1,840**
 CARNEGIE PUBLIC LIBRARY
 Mrs. Anita Mann Atherton
 5,477 v.; circ. 9,675. Inc. \$1,500; bks., per.,
 \$501
- Appleton City—1,136**
 PUBLIC LIBRARY, 1924
 Ada Laney
 2,393 v.; circ. 7,889
- Aurora—3,575 (1920)**
 CARNEGIE PUBLIC LIBRARY, 1919
 Mrs. Alice Liles
 4,210 v.; circ. 13,356. Inc. \$1,366; bks., per.,
 \$365
- Bethany—2,080**
 PUBLIC LIBRARY, 1921
 Mrs. Sara E. Logsdon
 5,598 v.; circ. 8,401. Inc. \$506; bks., per.,
 \$491
- Bloomfield—1,023**
 PUBLIC LIBRARY, 1900
- Bolivar—2,256**
 CARNEGIE PUBLIC LIBRARY, 1915
 Grace McDaniel
 5,000 v.; circ. 13,552. Inc. \$1,540; bks., per.,
 \$254
- Bonne Terre—4,011**
 MEMORIAL PUBLIC LIBRARY, 1906
 Nannie Hobbs
 4,515 v.
- Boonville—4,665 (1920)**
 PUBLIC LIBRARY, 1923
 Mrs. G. A. Russell
 1,912 v.; circ. 10,130. Inc. \$575; bks., per.,
 \$148
- Bowling Green—1,853**
 PUBLIC LIBRARY
 Mrs. Margaret Lincoln
- Braymer—933**
 PUBLIC LIBRARY
- Brookfield—6,365**
 CARNEGIE LIBRARY, 1915
 Mae Snow
 7,650 v.; circ. 33,627. Inc. \$4,416; bks., per.,
 \$1,025
- Bucklin—937**
 PUBLIC LIBRARY, 1928
- Butler—2,703**
 PUBLIC LIBRARY, 1926
 Mrs. Fannie B. Kern
 4,172 v.; circ. 18,720 (est.). Inc. \$1,416;
 bks., per., \$742
- Canton—2,401**
 PUBLIC LIBRARY, 1929
 Mrs. C. J. Horn
- Cape Girardeau—16,148**
 PUBLIC LIBRARY, 1922 (C)
 Lenore Rafferty
 10,705 v.; circ. 67,325. Inc. \$5,984; bks.,
 per., \$2,127
- Carthage—9,686**
 PUBLIC LIBRARY, 1903 (C)
 Jessie Stemmons
 15,322 v.; circ. 68,165. Inc. \$5,191; bks.,
 per., \$1,137
- Caruthersville—4,737**
 PUBLIC LIBRARY, 1923
 Zula Stephens
 4,818 v.; circ. 15,531. Inc. \$2,353; bks., per.,
 \$441
- Centralia—2,071 (1920)**
 PUBLIC LIBRARY, 1903
 Lenora Kirk
 1,500 v.
- Chaffee—2,902**
 PUBLIC LIBRARY, 1928
- Chillicothe—8,174**
 LIVINGSTON COUNTY MEMORIAL LIBRARY, 1921
 Mrs. Olive T. Davis
 7,836 v.; circ. 30,803. Inc. \$1,200; bks., per.,
 \$278
 County pop. 18,601
- Clarksville—738**
 PUBLIC LIBRARY, 1900
- Columbia—14,962**
 PUBLIC LIBRARY, 1922
 Pearl Clarkson
 9,235 v.; circ. 52,466. Inc. \$6,146; bks., per.,
 \$1,137
- Eldon—2,636 (1920)**
 ELDON LIBRARY, 1924
- Elsberry—1,201**
 PUBLIC LIBRARY, 1922
 Mrs. Whiteside
 1,958 v.

MISSOURI—Continued

Excelsior Springs—4,519

CARNEGIE PUBLIC LIBRARY, 1909
Margaret Scott
5,712 v.; circ. 24,366. Inc. \$2,712; bks., per., \$599

Farmington—2,952

PUBLIC LIBRARY, 1922
Myra Dobbins
5,064 v.; circ. 16,614. Inc. \$861; bks., per., \$89

Fayette—2,381 (1920)

PUBLIC LIBRARY, 1915 (C)
Alfred P. Warren
6,306 v.; circ. 10,275. Inc. \$1,316; bks., per., \$425

Fredericktown—3,124 (1920)

PUBLIC LIBRARY
Mrs. C. A. Coles
2,500 v.

Fulton—6,030

PUBLIC LIBRARY, 1908 (C)
Sallie Coons
8,014 v.; circ. 22,626. Inc. \$3,389; bks., per., \$978

Glasgow—1,509

LEWIS MEMORIAL LIBRARY, 1866

Grant City—1,305 (1920)

WORTH COUNTY LIBRARY ASSOCIATION, 1922
Mrs. Kate M. Lewis
2,551 v.; circ. 4,843. Inc. \$213; bks., per., \$105
County pop. 6,533

Grundy County. See Jewett Norris Free Public Library, Trenton**Hamilton—1,571**

PUBLIC LIBRARY OF HAMILTON, 1920
Mrs. Lois M. McFadden
7,228 v.; circ. 15,926. Inc. \$1,294; bks., per., \$204

Hannibal—22,760

FREE PUBLIC LIBRARY, 1871
Helen D. Birch
23,021 v.; circ. 91,365. Inc. \$8,427; bks., per., \$1,470
Serves Marion County (pop. 33,667)

Higginsville—3,339

PUBLIC LIBRARY, 1928
Mrs. Ivy Y. Roberts
1,600 v.; circ. 8,759. Inc. \$635; bks., per., \$206

Huntsville—1,895

PUBLIC LIBRARY, 1905 (C)
Mrs. Hobbs Heether
2,960 v.; circ. 19,447. Inc. \$1,268; bks., per., \$155

Independence—15,261

PUBLIC LIBRARY, 1892
Carrie Wallace
8,526 v.; circ. 28,975. Inc. \$2,890; bks., per., \$334

Jackson—2,457

PUBLIC LIBRARY, 1921
Bess Litzelfelner
3,434 v.; circ. 32,596. Inc. \$2,860; bks., per., \$800

Jefferson City—21,596

FREE PUBLIC LIBRARY, 1898 (C)
Julia Andrae
16,000 v.; circ. 56,757. Inc. \$5,696; bks., per., \$1,061

MISSOURI LIBRARY COMMISSION

Jane Morey
31,102 v.; circ. 43,175. Inc. \$29,750 (2 yrs.); bks., per., \$8,500 (2 yrs.)

MISSOURI STATE LIBRARY, 1829

A. J. Menteer
76,248 v. Inc. \$6,750; bks., per., \$3,000

Joplin—32,586

FREE PUBLIC LIBRARY, 1902 (C)
Frances H. Swanwick
56,500 v.; circ. 194,436. Inc. \$20,853; bks., per., \$1,889

Kahoka—1,624 (1920)

KAHOKA PUBLIC LIBRARY
Letitia I. Neeper
1,900 v.

Kansas City—392,761

KANSAS CITY PUBLIC LIBRARY, 1873
Chief Librarian—Purd B. Wright
Acting Assistant to librarian—Irene Gentry
Branch and Training Class—Mary A. Osgood
Catalog—Grace Hill
Children's—Vera J. Prout
Circulation—Minnie Neale
Order—Helen S. Read
Reference—Florence S. Smith
Staff—Grace F. Hudson
BRANCHES: 15
482,136 v.; circ. 1,853,757. Inc. \$300,968; bks., per., \$62,227
SPEC. COLLS: See 1928 Supplement

Lebanon—3,554

PUBLIC LIBRARY, 1896
Mrs. R. A. Todd
2,540 v.; circ. 7,547. Inc. \$100; bks., per., \$80

Lexington—4,695 (1920)

PUBLIC LIBRARY AND HISTORICAL ASSOCIATION, 1919
Elizabeth J. Young
5,837 v.; circ. 8,560. Inc. \$613; bks., per., \$109

MISSOURI—Continued

- Livingston County Memorial Library.** *See* Chillicothe
- Louisiana—3,567**
PUBLIC LIBRARY, 1903 (C)
Elizabeth Irwin
7,610 v.; circ. 14,252. Inc. \$2,020; bks., per., \$209
- Macon—3,549 (1920)**
PUBLIC LIBRARY, 1914
Mrs. Richard Holtzclaw
14,495 v.; circ. 46,253. Inc. \$2,520; bks., per., \$500
- Marceline—3,560**
CARNEGIE LIBRARY, 1920
Olive McAllister
5,817 v.; circ. 29,863. Inc. \$2,162; bks., per., \$205
- Marion County.** *See* Free Public Library, Hannibal
- Marshfield—1,380**
MARSHFIELD LIBRARY, 1911 (C)
Ella Dickey
3,030 v.; circ. 18,898. Inc. \$679; bks., per., \$138
- Maryville—5,213**
FREE PUBLIC LIBRARY, 1904 (C)
Grace Langan
10,000 v.; circ. 21,624. Inc. \$3,131; bks., per., \$853
- Mexico—8,281**
PUBLIC LIBRARY, 1911 (C)
Miss Tine C. Houston
14,012 v.; circ. 30,545. Inc. \$2,796; bks., per., \$1,264
- Moberly—13,647**
FREE PUBLIC LIBRARY, 1901 (C)
Mrs. Carrie H. Elsea
11,471 v.; circ. 53,989. Inc. \$5,164; bks., per., \$636
- Monett—4,099**
PUBLIC LIBRARY, 1926
Mrs. R. A. Orr
3,855 v.; circ. 23,111. Inc. \$1,768; bks., per., binding, \$545
- Monroe City—1,941 (1920)**
MONROE CITY LIBRARY, 1916 (C)
Fay Delaney
3,700 v.; circ. 16,588. Inc. \$1,517; bks., per., \$520
- Montgomery City—1,510**
PUBLIC LIBRARY, 1928
Mrs. I. C. Uptegrove
1,459 v.; circ. 4,188. Inc. \$1,091; bks., per., \$210
- Mound City—1,525**
PUBLIC LIBRARY, 1909
Mrs. George C. Young
3,500 v.; circ. 8,000. Inc. \$1,100; bks., per., \$400
- Mountain Grove—2,181**
PUBLIC LIBRARY, 1927
- Nevada—7,148**
PUBLIC LIBRARY, 1900 (C)
Mrs. Ann H. Williams
6,028 v.; circ. 26,446. Inc. \$2,481; bks., per., \$702
- New London—899**
PUBLIC LIBRARY, 1926
- Paris—1,365**
DULANY PUBLIC LIBRARY, 1915
Mayme Craig
5,200 v.; circ. 12,500. Inc. \$2,696; bks., per., \$680
- Poplar Bluff—7,498**
PUBLIC LIBRARY, 1916
Mrs. J. L. Lindsay
12,993 v.; circ. 70,267. Inc. \$6,021; bks., per., \$1,119
- Richmond—4,127**
PUBLIC LIBRARY
Mrs. Fay S. Wright
3,899 v.; circ. 6,904. Bks., per., \$128
- Saint Charles—10,486**
PUBLIC LIBRARY
Kathryn M. Linneman
2,553 v.; circ. 10,266. Inc. \$8,221
- Saint Joseph—80,944**
PUBLIC LIBRARY, 1887 (C)
I. R. Bundy
BRANCHES: 4 (2 Carnegie)
123,754 v.; circ. 555,473. Inc. \$58,997; bks., per., \$14,230
SPEC. COLLS: *See* 1928 Supplement
- Saint Louis—822,032**
PUBLIC LIBRARY OF THE CITY OF ST. LOUIS, 1865, 1893 (C)
Librarian—Arthur E. Bostwick
Assistant Librarian—Charles H. Comp-ton
Applied Science—Mary V. Roemer
Art—Dorothy Breen
Auditor—Lula M. Wescoat
Blind—Edward F. Endicott
Bookbinding and Repair—Mary E. Ensign
Buildings and Grounds—John L. Parker
Catalog and Order—Leonard Balz
Children's Work—Ruth A. Overman
Circulation—Elizabeth Summersby
Library School—Principal—Mrs. Harriet P. Sawyer
Open Shelf—Mary H. Crocker
Periodical Reading Room—Mrs. A. P. George

MISSOURI—Continued

Saint Louis—Continued

Reference Librarian—Katharine T. Moody
 Readers' Advisory Service—Margery Doud
 Registration—Norma Klinge, acting
 Stations—Mrs. Melitta D. Peschke, acting
 Traveling Library—Julia Krug

BRANCHES: 19 (7 Carnegie); 65 stations
 Municipal Reference Library—Lucius H. Cannon

751,589 v.; circ. 3,473,709. Inc. \$614,940; salaries \$290,241; bks., \$97,926; per., \$12,646; binding, \$48,363

SPEC. COLLS: *Add* Architecture (Steedman). to 1928 Supplement

ST. LOUIS MERCANTILE LIBRARY ASSOCIATION
 W. L. R. Gifford

167,000 v.; circ. 156,106. Inc. \$71,691; bks., per., \$13,288

SPEC. COLLS: *See* 1928 Supplement

Salisbury—1,768

PUBLIC LIBRARY, 1915

Savannah—1,881

PUBLIC LIBRARY

Beulah Mattox

7,900 v.; circ. 7,500. Bks., per., \$500

Sedalia—20,806

PUBLIC LIBRARY, 1893 (C)

Mrs. Grace M. Young

26,556 v.; circ. 119,879. Inc. \$14,404; bks., per., \$2,490

Shelbina—1,826

PUBLIC LIBRARY, 1916 (C)

Gladys G. Powers

3,826 v.; circ. 31,128. Inc. \$1,230; bks., per., \$220

Sikeston—5,668

PUBLIC LIBRARY, 1920

Mrs. C. A. Cook

1,042 v.; circ. 3,779. Inc. \$609

Springfield—57,507

PUBLIC LIBRARY, 1916 (C)

Harriet M. Horine

38,751 v.; circ. 185,866. Inc. \$36,403; bks., per., \$7,149

Tarkio—1,982

PUBLIC LIBRARY, 1921

Eloise Wine

3,665 v.; circ. 10,736. Inc. \$943; bks., per., \$77

Trenton—6,980

JEWETT NORRIS FREE PUBLIC LIBRARY, 1890

Mrs. Ida Gallup

7,000 v.; circ. 15,000 (est.). Inc. \$3,098; bks., per., \$556

Serves Grundy County (pop. 16,139)

Unionville (Putnam County)—1,765 (1920)

PUBLIC LIBRARY, 1927

Vandalia—2,450

PUBLIC LIBRARY

Mrs. A. M. Fourt

1,400 v.; circ. 3,267

Warrensburg—5,146

PUBLIC LIBRARY

Mrs. Temple McCammet

4,959 v. Inc. \$500

Washington—5,905

PUBLIC LIBRARY, 1925

Paula Hoffman

2,175 v.; circ. 7,073. Bks., per., \$112

Webb City—6,481

FREE PUBLIC LIBRARY, 1914 (C)

Florence Helm

6,800 v.; circ. 22,630. Inc. \$3,683; bks., per., \$692

Webster Groves—16,485

PUBLIC LIBRARY, 1911

Mrs. Eleanor B. Manning

7,475 v.; circ. 70,839. Inc. \$9,779; bks., per., \$2,715

Worth County Library Association. *See*

Grant City

MONTANA

State Law Library, Helena: Ashburn K. Barbour, Librarian

Anaconda—12,529

HEARST FREE LIBRARY

Florence E. Catlin

18,000 v.

SPEC. COLL: *See* 1928 Supplement

Big Horn County Free Library. *See* Hardin

Bigtimber—1,218

CARNEGIE LIBRARY

Mrs. E. O. Clark

1,500 v.

Billings—16,332

PARMLY BILLINGS MEMORIAL LIBRARY

Mrs. Henry E. Garber, Jr.

36,000 v.; circ. 114,000. Inc. \$13,000; bks., per., \$2,300

SPEC. COLLS: *See* 1928 Supplement

Blaine County Free Library. *See* Chinook

Bozeman—6,818

FREE LIBRARY (C)

Geneva Cook

13,763 v.; circ. 37,085. Inc. \$5,000; bks., per., \$1,200

Butte—39,540

FREE PUBLIC LIBRARY

J. W. Scott

61,982 v.; circ. 124,433. Inc. \$22,864; bks., per., \$1,628

SPEC. COLLS: *See* 1928 Supplement

MONTANA—Continued

Chinook—1,317

BLAINE COUNTY FREE LIBRARY (C)

Mrs. C. E. O'Brien

4,864 v.; circ. 12,654. Inc. \$1,842; bks., per., \$374

County pop. 9,080

Chouteau County Free Library. *See* Fort Benton

Columbus—987 (1920)

PUBLIC LIBRARY

Mrs. Rosalia Lee Bell

STILLWATER COUNTY LIBRARY

Weltha Brown

2,526 v.; circ. 15,753. Inc. \$2,878; bks., per., \$1,258

County pop. 6,110

Deer Lodge—3,503

WILLIAM K. KOHR'S MEMORIAL LIBRARY

Mrs. A. W. Bielenberg

4,125 v.; circ. 8,229. Inc. \$2,300; bks., per., \$233

Dillon—2,410

PUBLIC LIBRARY (C)

Mary L. Innes

12,141 v.; circ. 11,683. Inc. \$1,500; bks., per., \$500

Forsyth—1,589

ROSEBUD COUNTY LIBRARY

Mrs. A. J. Freeman

7,000 v.; circ. 21,856. Inc. \$4,249; bks., per., \$700

County pop. 7,335

Fort Benton—1,065 (1920)

CHOUTEAU COUNTY FREE LIBRARY (C)

Amy Johnson

18,000 v.; circ. 44,620. Inc. \$5,837; bks., per., \$1,596

SPEC. COLL: *See* 1928 Supplement

County pop. 8,600

Glasgow—2,215

CARNEGIE CITY LIBRARY

Sophia Bowling

4,400 v.; circ. 11,035. Inc. \$1,800; bks., per., \$65

Glendive—3,816 (1920)

PUBLIC LIBRARY

Mrs. Leon Coombs

5,300 v.; circ. 21,000. Inc. \$3,012; bks., per., \$914

Great Falls—28,553

GREAT FALLS PUBLIC LIBRARY (C)

Louise M. Fernold

38,771 v.; circ. 221,936. Inc. \$25,309; bks., per., \$4,518

Hamilton—1,830

PUBLIC LIBRARY (C)

Mrs. Carrie Pond

6,000 v.; circ. 20,498. Inc. \$1,300; bks., per., \$400

Hardin—1,157

BIG HORN COUNTY FREE LIBRARY

Mrs. K. W. Christiansen

9,000 v.; circ. 54,542. Inc. \$4,500; bks., per., \$650

County pop. 8,531

Havre—5,429 (1920)

PUBLIC LIBRARY (C)

Mrs. Emyln Benson

7,937 v.; circ. 35,776. Inc. \$4,600; bks., per., \$900

Helena—11,802

PUBLIC LIBRARY

Mabel T. Miller, acting

65,000 v.; circ. 74,000. Inc. \$10,402; bks., per., \$1,550

SPEC. COLL: *See* 1928 Supplement

Kalispell—6,071

CARNEGIE PUBLIC LIBRARY

Freda M. Westensee

12,260 v.; circ. 51,284. Inc. \$5,055; bks., per., \$680

Laurel—1,443 (1920)

PUBLIC LIBRARY

Mrs. C. Erb

Lewistown—5,361

CARNEGIE PUBLIC LIBRARY

Clara M. Main

8,308 v.; circ. 30,034. Inc. \$6,675; bks., per., \$668

Libby—1,752

LINCOLN COUNTY FREE LIBRARY

Inez Ratekin

10,000 v.; circ. 40,872. Inc. \$6,106 bks., per., \$900

County pop. 7,088

Lincoln County Free Library. *See* Libby

Livingston—6,357

CARNEGIE PUBLIC LIBRARY

Mrs. Laura M. Carter

11,883 v.; circ. 56,490. Inc. \$7,366; bks., per., \$974

Madison County. *See* Thompson-Hickman Free County Library, Virginia City

Malta—1,427 (1920)

PHILLIPS COUNTY FREE LIBRARY (C)

Mrs. Mary Fuller Homan

8,020 v.; circ. 40,000. Inc. \$3,510; bks., per., \$1,000

County pop. 8,123

Miles City—7,073

CARNEGIE PUBLIC LIBRARY

Mrs. Laura Zook

15,000 v.; circ. 56,205. Inc. \$5,500; bks., per., \$952

MONTANA—Continued

- Missoula—14,616**
 MISSOULA COUNTY FREE LIBRARY
 (Statistics included with Public Library)
 PUBLIC LIBRARY
 Elizabeth B. Powell
 STATIONS: 13, substations, 28 (co. pop. 21,749)
 40,954 v.; circ. 181,310. Inc. \$29,194; bks., per., \$5,470
- Missoula County Free Library.** *See* Missoula
- Musselshell County Public Library.** *See* Roundup
- Philipsburg—1,724 (1920)**
 PHILIPSBURG LIBRARY
- Phillips County Free Library.** *See* Malta
- Plentywood—1,223**
 SHERIDAN COUNTY FREE LIBRARY
 Elizabeth B. Campbell
 6,000 v.; circ. 14,000. Inc. \$4,800; bks., per., \$2,400
 County pop. 9,852
- Polson—1,453**
 PUBLIC LIBRARY
- Red Lodge—3,004**
 PUBLIC LIBRARY (C)
 Mrs. M. A. Smith
 5,400 v.
- Rosebud County Library.** *See* Forsyth
- Roundup—2,573**
 MUSSELHELL COUNTY PUBLIC LIBRARY
 Mrs. S. E. Moss
 2,700 v. Bks., per., \$1.50
 County pop. 7,228
- Sheridan—538 (1920)**
 PUBLIC LIBRARY
- Sheridan County Free Library.** *See* Plentywood
- Sidney—2,009**
 PUBLIC LIBRARY
 Charlotta La Rue
 4,500 v.; circ. 10,000. Bks., per., \$200
- Stillwater County Library.** *See* Columbus
- Twin Bridges—671**
 PUBLIC LIBRARY
 Lucille Mountjoy
 2,200 v.
- Virginia City—342 (1920)**
 THOMPSON-HICKMAN FREE COUNTY LIBRARY
 Florence Thomas
 5,328 v.; circ. 2,500. Inc. \$1,563; bks., per., \$200
 Serves Madison County (pop. 6,321)

NEBRASKA

- Nebraska Public Library Commission: Nel-
 lie Williams, Secretary, Lincoln**
**Nebraska State Library, Lincoln: Judge
 Charles B. Letton**
- Ainsworth—1,376**
 ALDER FREE LIBRARY
 Mrs. F. R. Galbraith
 4,298 v.; circ. 12,071. Inc. \$1,100; bks., per., \$268
- Albion—2,172**
 PUBLIC LIBRARY (C)
 Mrs. Jennie Gradon
 4,700 v.
- Alliance—6,624**
 PUBLIC LIBRARY (C)
 Mrs. Blanche E. Prettyman
 13,802 v.; circ. 36,782. Inc. \$4,963; bks., per., \$990
- Alma—1,229**
 TOWNSHIP LIBRARY (C)
 Mrs. Jennie E. Egelston
 3,693 v.; circ. 9,415. Inc. \$1,309; bks., per., \$225
- Ansley—817**
 TOWNSHIP LIBRARY
 Mrs. F. L. Dewey
 3,538 v.; circ. 8,017. Inc. \$800; bks., per., \$300
- Arapahoe—1,004**
 PUBLIC LIBRARY, 1920
 Mrs. L. Stevens
 5,631 v.; circ. 11,251. Inc. \$900; bks., per., \$483
- Arcadia—710**
 ARCADIA TOWNSHIP LIBRARY, 1917 (C)
 Mrs. Sue Tucker
 4,200 v.; circ. 10,358. Inc. \$1,504; bks., per., \$375
- Arlington—620**
 PUBLIC LIBRARY
 Mrs. Mell E. Winset
 1,971 v.; circ. 3,400. Bks., per., \$150
- Arnold—890**
 E. S. AND S. A. FINCH MEMORIAL LIBRARY
 Laura C. Peterson
 3,250 v.; circ. 8,925. Inc. \$2,400; bks., per. \$1,036
- Ashland—1,787**
 PUBLIC LIBRARY (C)
 Mrs. Margaret Parrish
 4,429 v.; circ. 12,313. Inc. \$1,200; bks., per. \$550
- Atkinson—1,128**
 TOWNSHIP LIBRARY
 Mrs. Leroy Richards
 1,200 v.

NEBRASKA—Continued

- Auburn—3,065**
PUBLIC LIBRARY
Mrs. Lillian S. Mastin
7,483 v.; circ. 19,827. Inc. \$2,500; bks., per., \$716
- Aurora—2,712**
PUBLIC LIBRARY (C)
Lillian Moore
6,376 v.; circ. 16,162. Inc. \$2,500; bks., per., \$382
- Bayard—1,559**
PUBLIC LIBRARY
Mrs. A. H. Butler
2,300 v.; circ. 15,634. Inc. \$1,260; bks., per., \$380
- Beatrice—10,274**
FREE PUBLIC LIBRARY (C)
Hazel Poorbaugh
19,630 v.; circ. 79,785. Inc. \$7,000; bks., per., \$1,984
- Blair—2,770**
PUBLIC LIBRARY (C)
May McQuarrie
5,260 v.; circ. 20,062. Inc. \$2,000; bks., per., \$451
- Bloomfield—1,435**
PUBLIC LIBRARY (C)
Mrs. Mae Dürbin
2,539 v.
- Bridgeport—1,362**
PUBLIC LIBRARY
Louise Estill
3,500 v.; circ. 13,500. Inc. \$1,110; bks., per., \$600
- Broken Bow—2,683**
CARNEGIE LIBRARY
Mrs. Zuie Thompson
5,900 v.; circ. 24,129. Inc. \$2,500; bks., per., \$400
- Burwell—1,155**
PUBLIC LIBRARY, 1912 (C)
Maude Fuller
3,041 v.; circ. 8,823. Inc. \$973; bks., per., \$251
- Carroll—448 (1920)**
FREE PUBLIC LIBRARY
Mrs. C. E. Jones
1,528 v.; circ. 4,185. Bks., per., \$100
- Cedar Rapids—740**
PUBLIC LIBRARY
Mrs. E. L. Melvin
3,000 v.; circ. 9,400. Bks., per., \$200
- Central City—2,410 (1920)**
PUBLIC LIBRARY
Mrs. Eva Hord
5,713 v.
- Chadron—4,606**
PUBLIC LIBRARY (C)
Mrs. Loie Skiles
9,646 v.; circ. 34,352. Inc. \$3,600; bks., per., \$1,008
- Chappell—1,061**
PUBLIC LIBRARY
Mrs. Abbie Gudmundsen
2,566 v.; circ. 9,302. Inc. \$668; bks., per., \$200
- Clarks—540**
TOWNSHIP LIBRARY (C)
Cleo Schank
2,431 v.; circ. 3,917. Inc. \$1,500; bks., per., \$91
- Clay Center—933**
CITY LIBRARY (C)
Bertha F. Jessup
2,960 v.; circ. 4,761. Inc. \$1,503
- College View—2,249 (1920)**
PUBLIC LIBRARY (C)
Mary R. Welch
6,157 v.; circ. 11,011. Inc. \$2,589; bks., per., \$439
Affiliated with Lincoln City Library
- Columbus—5,410 (1920)**
PUBLIC LIBRARY (C)
Rose Riddell
10,537 v.; circ. 49,237. Inc. \$3,818; bks., per., \$1,130
- Comstock—450 (1920)**
TOWNSHIP LIBRARY
Mrs. Emma Strunk
1,550 v.; circ. 4,704. Inc. \$600; bks., per., \$85
- Cozad—1,789**
PUBLIC LIBRARY (C)
Edith Allen
3,490 v.; circ. 10,000. Inc. \$1,500; bks., per., \$700
- Crawford—1,705**
PUBLIC LIBRARY, 1912
Mrs. Maude Smeak
3,606 v.; circ. 14,545. Inc. \$723; bks., per., \$329
- Creighton—1,388**
TOWNSHIP LIBRARY
Mrs. Adela Horn
2,500 v.
- Crete—2,865**
PUBLIC LIBRARY (C)
Mrs. C. F. Baker
8,900 v.; circ. 14,557. Inc. \$1,200; bks., per., \$295
- Crofton—732**
EASTERN TOWNSHIP LIBRARY
Mrs. Emil Eliasson
1,000 v.; circ. 4,987. Inc. \$500; bks., per., \$250

NEBRASKA—Continued

- David City—2,333**
PUBLIC LIBRARY (C)
Mrs. Laura V. Paul
7,225 v.; circ. 21,689. Inc. \$2,600; bks., per., \$889
- De Witt—534**
PUBLIC LIBRARY
Mrs Bessie Burgher
2,789 v; circ 6,425. Bks, per, \$150
- Fairbury—6,182**
PUBLIC LIBRARY (C)
Mrs Naomi W Ellsworth
10,886 v.; circ. 53,548 Inc. \$5,200; bks., per. \$1,261
- Fairfield—754**
PUBLIC LIBRARY
Mrs. Alma Ewing
3,000 v.; circ. 4,815. Inc \$1,000; bks, per. \$140
- Falls City—5,784**
LYDIA BRUNN WOODS LIBRARY
Mary Hutchings
15,200 v.; circ. 50,920 Inc. \$5,000; bks, per. \$1,500
- Franklin—1,098**
PUBLIC LIBRARY (C)
Josephine Peck
7,844 v.; circ. 10,890 Inc. \$800; bks., per., \$390
- Fremont—11,403**
PUBLIC LIBRARY (C)
Mildred J. Palmer
15,350 v; circ. 61,224. Inc. \$7,906; bks., per. \$1,681
- Friend—1,214**
GILBERT PUBLIC LIBRARY
Rotha Doner
2,431 v.; circ. 8,989. Inc. \$1,020; bks., per., \$70
- Fullerton—1,682**
PUBLIC LIBRARY (C)
Mrs. P. M. Jorgenson
5,000 v.; circ 19,125. Inc. \$1,213; bks., per., \$369
- Geneva—1,662**
PUBLIC LIBRARY (C)
Mrs. Isabel Bixby
6,000 v.; circ. 14,218. Inc. \$1,935; bks., per., \$400
- Genoa—1,089**
PUBLIC LIBRARY
Ella Munson
2,200 v.
- Gering—2,528**
PUBLIC LIBRARY
- Gibbon—822**
TOWNSHIP LIBRARY (C)
Mrs. Evelyn S. De Wolf
3,455 v, circ. 1,452. Inc \$1,381; bks, per., \$366
- Gordon—1,956**
PUBLIC LIBRARY
Grace Hummel
3,136 v; circ 9,106 Inc. \$600; bks, per., \$200
- Gothenburg—2,302**
PUBLIC LIBRARY (C)
S Frances Botkin
3,670 v; circ. 10,400. Inc. \$2,000, bks, per, \$275
- Grand Island—18,041**
PUBLIC LIBRARY (C)
Daisy Houck
13,546 v.; circ. 63,381. Inc \$7,386; bks., per., \$1,616
- Guide Rock—690**
PUBLIC LIBRARY
- Hartington—1,563**
PUBLIC LIBRARY (C)
Mrs. Kate S. Bryant
6,000 v.; circ. 1,500 Inc. \$2,000; bks., per., \$780
- Harvard—865**
PUBLIC LIBRARY, 1916 (C)
Mrs Edith D. Kightlinger
2,750 v.; circ. 8,170. Inc. \$1,000; bks, per., \$130
- Hastings—15,487**
CARNEGIE LIBRARY
Nellie M. Carey
13,000 v.; circ 85,226. Inc. \$8,043; bks, per., \$1,923
- Havelock—3,602 (1920)**
CITY LIBRARY (C)
Mrs. Susie G Smith
6,018 v; circ. 24,753. Inc. \$2,400; bks., per., \$60
- Hebron—1,513 (1920)**
PUBLIC LIBRARY
Mrs. May McBeth
4,108 v.; circ. 8,578. Inc. \$1,575; bks., per., \$485
- Holdrege—3,251**
PUBLIC LIBRARY (C)
Mrs. Eva L. Stanley
8,500 v; circ. 34,000. Inc. \$3,000; bks., per., \$525
- Hooper—1,014 (1920)**
PUBLIC LIBRARY, 1914
- Humboldt—1,433**
BRUNN MEMORIAL LIBRARY
Mrs. J. K. Liggett
3,500 v.

NEBRASKA—Continued

Kearney—8,549

PUBLIC LIBRARY (C)
Mrs. Mary Earley O'Brian
13,965 v.; circ. 38,697. Inc. \$5,000; bks., per.,
\$868

Kimball—1,703

PUBLIC LIBRARY
Alice G. Irwin
3,717 v.; circ. 13,826. Inc. \$1,450; bks., per.,
\$550

Lexington—2,963

PUBLIC LIBRARY (C)
Mary Kelley
4,860 v.; circ. 19,351. Inc. \$2,500; bks., per.,
\$450

Lincoln—75,919

LINCOLN CITY LIBRARY (C)
Lulu Horne
73,000 v.; circ. 504,252. Inc. \$33,885; bks.,
per., \$13,500

NEBRASKA STATE LIBRARY
Charles B. Letton
93,000 v. Inc. \$21,550; bks., per., \$6,000
SPEC. COLLS: See 1928 Supplement

PUBLIC LIBRARY COMMISSION
Nellie Williams, Secretary
37,582 v.; circ. 69,700. Inc. \$29,800 (bien-
nium); bks., per. \$6,000 (biennium)

Long Pine—935

PUBLIC LIBRARY

Louisville—645 (1920)

PUBLIC LIBRARY

Loup City—1,379

CITY TOWNSHIP LIBRARY (C)
Mrs. Dan McDonald
4,405 v.; circ. 15,578. Inc. \$2,621; bks., per.,
\$225

Lyons—986

PUBLIC LIBRARY
Frankie L. Smith
2,700 v.; circ. 6,000. Inc. \$700; bks., per., \$125

McCook—4,303 (1920)

PUBLIC LIBRARY (C)
Mrs. Bessie M. Wright
5,355 v.; circ. 17,354. Inc. \$2,500; bks., per.,
\$814

Madison—1,735 (1920)

PUBLIC LIBRARY (C)
Mrs. Anna D. Johnson
5,881 v.; circ. 22,238. Inc. \$2,200; bks., per.,
\$615

Merna—493

BRENIZER PUBLIC LIBRARY, 1916
Mrs. James L. Ridenour
9,000 v.; circ. 8,367. Inc. \$1,845; bks., per.,
\$258

Minden—1,703

PUBLIC LIBRARY
Mrs. Helen E. Slusser
5,256 v.; circ. 11,196. Inc. \$1,000; bks., per.,
\$276

Mitchell—2,055

PUBLIC LIBRARY
Mrs. Anna B. S. Lord
4,000 v.; circ. 14,000. Inc. \$1,075; bks., per.,
\$515

Nebraska City—7,221

PUBLIC LIBRARY
Anne Stevenson
10,000 v.; circ. 27,282. Inc. \$3,000; bks., per.,
\$550

Neligh—1,649

PUBLIC LIBRARY (C)
Mrs. Carrie M. Jones
5,600 v.; circ. 19,769. Inc. \$1,351; bks., per.,
\$208

Nelson—902

PUBLIC LIBRARY

Newman Grove—1,260 (1920)

PUBLIC LIBRARY
Mrs. Margaret Dillman
1,969 v.; circ. 14,472. Inc. \$1,433; bks., per.,
\$579

Norfolk—10,711

PUBLIC LIBRARY (C)
Laura Durland
9,595 v.; circ. 47,839. Inc. \$5,682; bks., per.,
\$1,005

North Bend—1,108

PUBLIC LIBRARY (C)
Laura Roup
2,819 v.; circ. 7,693. Inc. \$1,100; bks., per.,
\$229

North Platte—12,063

PUBLIC LIBRARY (C)
Eleanor M. Wheeler
12,850 v.; circ. 62,318. Inc. \$4,600; bks., per.,
\$836

Oakland—1,356 (1920)

PUBLIC LIBRARY
Lydia Hill
3,537 v.; circ. 13,877. Inc. \$1,200; bks., per.,
\$450

Ogallala—1,629

OGALLALA ASSOCIATION LIBRARY

Omaha—214,175

PUBLIC LIBRARY
Edith Tobitt
Administration offices: Harney and 19th
Sts.
BRANCHES: 4. DEPT. HEADS: 8
193,649 v.; circ. 838,849. Inc. \$107,475; bks.,
per., \$21,196

NEBRASKA—Continued

- O'Neill—2,012**
 CARNEGIE-GRATTON TOWNSHIP LIBRARY
 Mary McLaughlin
 4,184 v.; circ. 10,213. Inc. \$2,000; bks., per., \$229
- Ord—2,226**
 ORD PUBLIC LIBRARY
 Grayce E. Pullen
- Orleans—982**
 CORDELIA B. PRESTON MEMORIAL LIBRARY
 Dorothy M. Mahn
 5,133 v.; circ. 9,393. Inc. \$2,000; bks., per., \$591
- Osceola—1,209 (1920)**
 PUBLIC LIBRARY
 Mrs. Jessie C. Marquis
 2,212 v.
- Oshkosh—707 (1920)**
 PUBLIC LIBRARY
- Pawnee City—1,572**
 CARNEGIE PUBLIC LIBRARY, 1909
 Mrs. Flora M. Fullerton
 2,500 v.; circ. 13,000. Inc. \$1,100; bks., per., \$300
- Pender—1,006**
 PUBLIC LIBRARY
 Mrs. Gertrude Graves
 3,500 v.; circ. 4,750. Bks., per., \$100
- Pierce—1,265**
 PUBLIC LIBRARY (C)
 Mrs. J. A. Andrew
 3,511 v.
- Plainview—1,215**
 PUBLIC LIBRARY (C)
 Mrs. George W. Kirk
 2,855 v.; circ. 8,539. Inc. \$1,500; bks., per., \$400
- Plattsmouth—3,769**
 PUBLIC LIBRARY (C)
 C. Olive Jones
 18,000 v.; circ. 36,465. Inc. \$5,000; bks., per., \$725
- Ponca—1,014 (1920)**
 PUBLIC LIBRARY (C)
 Mrs. Mary Lipe
 5,000 v.
- Ralston—809**
 PUBLIC LIBRARY
- Randolph—1,145**
 PUBLIC LIBRARY (C)
 Mrs. Carrie A. Kerr
 4,000 v.; circ. 8,673. Inc. \$780; bks., per., \$203
- Ravenna—1,552**
 PUBLIC LIBRARY (C)
 Nellie V. Clark
 4,851 v.; circ. 17,943. Inc. \$1,620; bks., per., \$270
- Red Cloud—1,514**
 PUBLIC LIBRARY
 Yola Swartz
 5,592 v.; circ. 18,475. Inc. \$1,500; bks., per., \$300
- Rushville—1,006**
 PUBLIC LIBRARY
 Margaret E. Young
 2,340 v.
- Saint Edward—1,029**
 SAINT EDWARD PUBLIC LIBRARY
- Saint Paul—1,616**
 SAINT PAUL PUBLIC LIBRARY ASSOCIATION
 Mrs. E. C. Luick
- Sargent—826**
 TOWNSHIP LIBRARY
 Mrs. B. L. Melchor
 1,350 v.; circ. 6,665. Inc. \$1,200; bks., per., \$339
- Schuyler—2,548**
 PUBLIC LIBRARY (C)
 Mrs. Alice G. Carl
 6,774 v.; circ. 10,077. Inc. \$1,700; bks., per., \$240
- Scottsbluff—6,912 (1920)**
 PUBLIC LIBRARY (C)
 Mrs. Nellie Wilson
 11,820 v.; circ. 42,255. Inc. \$4,500; bks., per., \$1,624
- Scribner—1,059**
 PUBLIC LIBRARY
 Lucille Wapeehorst
 2,146 v.; circ. 4,672. Inc. \$601; bks., per., \$96
- Seward—2,742**
 CARNEGIE PUBLIC LIBRARY
 Mrs. Emma Bredekamp
 6,014 v.; circ. 18,917. Inc. \$1,900; bks., per., \$419
- Shelton—1,512 (1920)**
 TOWNSHIP LIBRARY (C)
 Mrs. C. S. Burkard
 5,135 v.
- Sidney—3,307**
 CARNEGIE LIBRARY
 Mrs. Constance Corbett
 14,389 v.; circ. 17,702. Inc. \$1,842; bks., per., \$618
- Silver Creek—1,006 (1920)**
 TOWNSHIP LIBRARY
 Mrs. Mary E. Cobel
 1,987 v.; circ. 5,550. Inc. \$808; bks., per., \$389
- Spalding—878 (1920)**
 TOWNSHIP LIBRARY

NEBRASKA—Continued

- Spencer—1,380 (1920)
TOWNSHIP LIBRARY (C)
Mrs. A. F. Hollstien
2,500 v.; circ. 7,181. Inc. \$1,264; bks., per., \$320
- Stanton—1,487 (1920)
PUBLIC LIBRARY (C)
Mrs. J. D. Elmore
4,259 v.; circ. 7,976
- Stromsburg—1,361 (1920)
PUBLIC LIBRARY (C)
Peggie Halden
3,000 v.; circ. 7,500. Inc. \$1,000; bks., per., \$250
- Superior—2,719 (1920)
PUBLIC LIBRARY (C)
Mrs. Lucy Conn
10,550 v.; circ. 45,727. Inc. \$2,148; bks., per., \$408
- Sutton—1,540
PUBLIC LIBRARY (C)
Sibyl B. Jarrett
3,660 v.; circ. 7,337. Inc. \$945; bks., per., \$325
- Table Rock—750 (1920)
PUBLIC LIBRARY
- Talmage—525 (1920)
PUBLIC LIBRARY
- Tecumseh—1,825
CARNEGIE LIBRARY
Mrs. Nora Campbell
3,500 v.; circ. 8,768. Inc. \$1,000; bks., per., \$200
- Tekamah—2,000*
CARNEGIE PUBLIC LIBRARY
Mrs. J. A. Clark
5,500 v.; circ. 12,150. Inc. \$1,600; bks., per., \$150
- Tilden—1,106
PUBLIC LIBRARY
Mrs. Mattie Cunningham
1,941 v.; circ. 11,566. Inc. \$1,000; bks., per., \$124
- Ulysses—1,004 (twp.)
TOWNSHIP LIBRARY
Mrs. M. F. Withers
2,700 v.; circ. 5,840. Inc. \$650; bks., per., \$300
- Wahoo—2,682
PUBLIC LIBRARY
Mrs. Grace E. Oldham
5,000 v.; circ. 12,000. Inc. \$1,500; bks., per., \$900
- Wakefield—1,112
GRAVES PUBLIC LIBRARY
E. Ruth Collins
5,249 v.; circ. 6,647. Inc. \$835; bks., per., \$218

Walthill—1,145 (1920)
PUBLIC LIBRARY

Wausa—754
LINCOLN TOWNSHIP LIBRARY, 1920
Rose Banks
2,900 v.; circ. 7,000. Inc. \$1,500; bks., per., \$270

Wayne—2,360
PUBLIC LIBRARY, 1902 (C)
Mrs. Ida Blair
5,439 v.; circ. 22,284. Inc. \$2,423; bks., per., \$480

Weeping Water—1,029
PUBLIC LIBRARY
Mildred Hart
5,819 v.; circ. 15,129. Inc. \$1,000; bks., per., \$138

Westpoint—2,215
PUBLIC LIBRARY
Minnie L. Frahm
4,500 v.; circ. 11,000. Inc. \$1,100; bks., per., \$350

Wisner—2,210 (1920)
PUBLIC LIBRARY
Jessie B. Kay
1,553 v.

Wood River—751
PUBLIC LIBRARY

Wymore—2,673
PUBLIC LIBRARY (C)
Gladys Pirie
5,635 v.; circ. 32,444. Inc. \$2,500; bks., per., \$486

York—5,710
PUBLIC LIBRARY
Ada Haggard
14,656 v.; circ. 24,390. Inc. \$5,130; bks., per., \$1,183

NEVADA

Nevada State Library, Carson City: V. M. Henderson, Librarian

Carson City—1,685 (1920)
NEVADA STATE LIBRARY
V. M. Henderson
118,000 v. Inc. \$5,000

Las Vegas—2,304 (1920)
PUBLIC LIBRARY
5,042 v.

Reno—18,494
WASHOE COUNTY LIBRARY
Henry W. Miles
22,000 v.; circ. 94,108. Inc. \$18,961; bks., per., \$5,117
County pop. 27,122

NEVADA—Continued

Tonopah—4,144 (1920)

FREE PUBLIC LIBRARY

Mrs. Addie Depew

4,500 v.; circ. 5,375. Inc. \$1,778; bks., per., \$250

Washoe County Library. See Reno

NEW HAMPSHIRE

New Hampshire Public Library Commission, Concord: Dorothy Annable, Secretary
New Hampshire State Library, Concord:
Robert M. McCurdy, Librarian

Acworth—468

SILSBY FREE PUBLIC LIBRARY

Jennie E. Smith

5,200 v.; circ. 3,187; bks., per., \$250

Allenstown—1,549

PUBLIC LIBRARY (P. O. Suncook)

Mrs. Grace S. Marston

3,359 v.; circ. 3,690. Bks., per., \$216

Alstead—615

SHEDD-PORTER MEMORIAL LIBRARY

Mrs. Lina L. Batchelder

5,944 v.; circ. 5,569. Inc. \$1,660; bks., per., \$450

Alton—1,258

PUBLIC LIBRARY

Annie A. Wheeler

5,536 v.; circ. 10,040. Bks., per., \$308

Amherst—1,115

TOWN LIBRARY

Mrs. F. H. Sibley

7,613 v.; circ. 7,699. Inc. \$649; bks., per., \$249

Andover—1,003

TOWN LIBRARY

Ella Carr

5,398 v.

Antrim—1,259

JAMES A. TUTTLE LIBRARY

Mrs. J. E. Perkins

6,920 v.; circ. 6,500. Inc. \$1,306; bks., per., \$200

Ashland—1,375

TOWN LIBRARY

Mrs. Edna C. Goddard

5,000 v.; circ. 5,363. Bks., per., \$345

Ashuelot—400 (1920)

THAYER PUBLIC LIBRARY

Mary A. Ball

2,000 v.; circ. 2,364. Inc. \$754; bks., per., \$65

Auburn—734

GRIFFIN FREE PUBLIC LIBRARY

Cora C. Emery

4,000 v., circ. 1,800. Inc. \$165; bks., per., \$126

SPEC. COLL.: Town reports

Barnstead (Centre)

FREE PUBLIC LIBRARY

Barrington—613

PUBLIC LIBRARY

Bartlett—1,119

PUBLIC LIBRARY

Marjorie Harriman

1,020 v.

Bath—785

FREE PUBLIC LIBRARY, 1893

Mrs. Bessie F. Randall

3,825 v.; circ. 3,493. Bks., per., \$190

Bedford—1,118 (1920)

WOODBURY MEMORIAL LIBRARY (P. O. Manchester R.F.D.)

Isabel McKelvie

4,078 v.

Belmont—1,297

PUBLIC LIBRARY

Mrs. Etta B. Dearborn

4,226 v.; circ. 10,884. Inc. \$1,000; bks., per., \$185

Bennington—554

G. E. P. DODGE LIBRARY

Mrs. Emma G. Bartlett

13,336 v.; circ. 1,349. Bks., per., \$183

Berlin—20,297

FREE PUBLIC LIBRARY (C)

Mrs. Agnes Mailman Sloane

11,373 v.; circ. 100,397. Inc. \$9,000; bks., per., \$2,525

Bethlehem—866 (1920)

PUBLIC LIBRARY

Cynthia A. Kidder

5,143 v. Inc. \$669

Boscawen—1,358

PUBLIC LIBRARY

Mrs. Marjorie E. Emery

BRANCHES: 1 (Penacook)

5,196 v.; circ. 11,904. Inc. \$1,295; bks., per., \$551

Bow—769

BAKER FREE LIBRARY (P. O. Concord)

Arthur M. Case

5,500 v. Inc. \$586

Bradford—580

FREE LIBRARY

NEW HAMPSHIRE—Continued

Bristol—1,610

MINOT-SLEEPER LIBRARY
Mary A. Rogers
10,384 v., circ. 17,848

Brookline—511

PUBLIC LIBRARY
Mrs Marjory Durrell
2,500 v.; circ. 2,238 Bks., per., \$125

Campton—1,184 (P. O. Plymouth, R. 3)

FREE LIBRARY
Mrs. Abbie K. Ewins
1,680 v.

Canaan—1,300

TOWN LIBRARY
Mrs Effie W. Olds
8,551 v.; circ. 5,483. Inc. \$683

Canterbury—505

PUBLIC LIBRARY
Mrs Catherine Houser
2,352 v.; circ. 2,275. Inc. \$702; bks., per., \$371

Center Effingham

FREE PUBLIC LIBRARY

Center Harbor

NICHOLS MEMORIAL LIBRARY

Charlestown—1,646

SILSBY FREE PUBLIC LIBRARY
Anna Louise Webber
10,574 v.; circ. 8,760. Inc. \$1,026 bks., per., \$150

Chatham—1,920 (1920)

EAGLE GRANGE LIBRARY

Chester—653

FREE PUBLIC LIBRARY
Mrs Laura C Colman
4,250 v.; circ. 3,798. Bks., per., \$101

Chesterfield—704

FREE LIBRARY

Chichester—600

FREE PUBLIC LIBRARY

Claremont—12,343

FISKE FREE LIBRARY (C)
Sarah Gilmore
19,123 v.; circ. 66,178. Inc. \$7,994; bks., per., \$2,358

Colebrook—1,811 (1920)

PUBLIC LIBRARY
Mrs. L. F. French
5,260 v.; circ. 10,944. Inc. \$600; bks., per., \$196

Concord—25,218

PUBLIC LIBRARY
Grace Blanchard
38,782 v.; circ. 88,833. Inc. \$11,000; bks., per., \$1,915

PUBLIC LIBRARY COMMISSION OF NEW HAMPSHIRE

Dorothy Annable, Secretary
7,000 v. Inc. \$7,500

STATE LIBRARY

Robert M. McCurdy
185,000 v. Inc \$19,500; bks., per., \$5,000
SPEC. COLL: See 1928 Supplement

Conway—3,190

PUBLIC LIBRARY
Alice S. Pollard
6,169 v.; circ 14,668. Inc. \$2,364; bks., per., \$365

Cornish

GEORGE H. STOWELL FREE LIBRARY
Mrs. Alma A. Brown
6,500 v.; circ. 3,500. Bks., per., \$300
SPEC. COLLS: Maps. Foreign litographs.
Town reports.

Deerfield—634

PHILBRICK-JAMES LIBRARY
Florence Young
5,874 v.; circ. 3,216. Bks., per., \$117
SPEC. COLL: Civil War records

Derry—5,120

PUBLIC LIBRARY
Elsie Gaskin
9,010 v.; circ. 50,125. Inc. \$4,300; bks., per., \$1,200

Dover—13,576

PUBLIC LIBRARY (C)
Caroline H. Garland
54,834 v.; circ. 68,647. Inc. \$10,655; bks., per., \$1,473
SPEC. COLLS: See 1928 Supplement

Dublin—502

PUBLIC LIBRARY
Mrs. Minnie E. Leffingwell
8,828 v.; circ. 2,771. Inc. \$600; bks., per., \$105

Dunbarton—569

FREE LIBRARY

East Derry—590 (1920)

TAYLOR LIBRARY
Mrs. Annie B. Shepard, acting
9,161 v.; circ. 4,225. Inc. \$612; bks., per., \$229

East Jaffrey—1,757

JAFFREY PUBLIC LIBRARY
Mrs. Edna H. Wilkins
7,175 v.; circ. 11,715. Inc. \$3,000; bks., per., \$1,500

NEW HAMPSHIRE—Continued

Enfield—1,325

FREE PUBLIC LIBRARY
Ella M. Pattee
4,500 v.; circ. 6,039

Epping—1,672

FREE PUBLIC LIBRARY
B. Helena Brown
BRANCHES: 2
5,180 v.; circ. 10,238. Inc. \$666; bks., per., \$200

Epsom—668

PUBLIC LIBRARY
Mrs. Laura Y. Bickford
3,245 v.; circ. 6,194. Bks., per., \$228

Exeter—4,848

PUBLIC LIBRARY
William H. Brewster, Jr.
25,512 v.; circ. 28,475. Inc. \$5,172; bks., per., \$1,291
SPEC. COLL.: See 1928 Supplement

Farmington—2,784

GOODWIN PUBLIC LIBRARY
Ethel B. Nason
4,112 v.; circ. 18,768. Inc. \$1,695; bks., per., \$298

Fitzwilliam—850

TOWN LIBRARY, 1797
Annie L. Colby
7,475 v.; circ. 5,000 (est.). Inc. \$645; bks., per., \$380

Francestown—359

GEORGETOWN HOLMES BIXBY MEMORIAL LIBRARY

Franconia

ABBIE GREENLEAF LIBRARY
Eva M. A. Cummings
6,672 v.; circ. 5,541. Inc. \$1,025; bks., per., \$278

Franklin—6,568

PUBLIC LIBRARY (C)
Mrs. Barron Shirley
21,329 v.; circ. 63,666. Inc. \$7,520; bks., per., \$1,227
SPEC. COLLS.: Music. Local history

Gilford—783

PUBLIC LIBRARY

Gilmanton—676

CORNER LIBRARY

Goffstown—3,379

MEMORIAL LIBRARY
Louise E. Marden
6,000 v.; circ. 13,943. Inc. \$1,131; bks., per., \$230

Gorham—2,763

PUBLIC LIBRARY
Helen Libby
5,950 v.; circ. 16,454. Inc. \$1,692; bks., per., \$767

Goshen

PUBLIC LIBRARY

Greenfield—394

STEPHENSON MEMORIAL LIBRARY
Lucy A. Brooks
4,127 v.; circ. 4,600. Bks., per., \$197

Greenland—577

WEEKS LIBRARY
Lillian A. Odell
8,183 v.; circ. 5,803. Inc. \$569; bks., per., \$160

Greenville—1,318

CHAMBERLIN FREE PUBLIC LIBRARY
Josephine M. Taft
5,468 v. Inc. \$500

Groveton—1,880 (1920)

PUBLIC LIBRARY
Mrs. Mary L. Curtis
4,771 v.; circ. 14,746. Inc. \$1,000; bks., per., \$531

Hampton—1,479

PUBLIC LIBRARY
S. Albert Shaw
8,946 v.; circ. 10,800. Inc. \$1,270; bks., per., \$724

Hancock—560

HANCOCK TOWN LIBRARY
Mrs. Annie Lindsay Putnam
9,555 v.; circ. 6,309. Inc. \$1,000; bks., per., \$58

Hanover—2,264 (1920)

HOWE MEMORIAL LIBRARY
Grace E. Kingsland
14,712 v.; circ. 52,424. Bks., per., \$2,000

Haverhill—3,406 (1920)

HAVERHILL LIBRARY ASSOCIATION
Miss H. F. Morrison
5,623 v.

Hebron

PUBLIC LIBRARY

Henniker—1,266

TUCKER FREE LIBRARY
Mrs. Fannie W. Bennett
8,600 v.; circ. 18,393. Inc. \$1,933; bks., per., \$311

Hill

PUBLIC LIBRARY

Hillsboro—2,162

FULLER PUBLIC LIBRARY
Mrs. Lulu B. Gaddas
7,619 v.; circ. 15,912. Inc. \$820; bks., per., \$376

NEW HAMPSHIRE—Continued

Hinsdale—1,757

PUBLIC LIBRARY
Marian B. Fitzgerald
11,900 v.; circ. 25,025 Inc. \$1,811; bks., per.,
\$599

Holderness—644

FREE LIBRARY
Sarah J. Perkins
5,500 v.

Hollis—879

SOCIAL LIBRARY, 1799
M. Louise Stratton
6,500 v.; circ. 8,433. Inc. \$644; bks., per.,
\$286

Hooksett—2,124

ARAH W. PRESCOTT LIBRARY
Jennie B. Abbott
4,000 v.

Hudson—2,670

HILLS MEMORIAL LIBRARY
Mrs. Halga H. Durivage
8,079 v.; circ. 8,942. Inc. \$966; bks., per., \$227

Jackson

PUBLIC LIBRARY
S. Alice Trickey
3,853 v.
SPEC. COLLS: White Mountains

Jefferson—771

PUBLIC LIBRARY
Mrs. Grace S. Plaisted
2,580 v.

Keene—13,769

PUBLIC LIBRARY, 1859, 1874
Mary Lucina Saxton
27,809 v.; circ. 85,042. Inc. \$10,418; bks.,
per., \$1,819

Kensington—438

PUBLIC LIBRARY

Kingston—7,015

NICHOLS MEMORIAL LIBRARY
Effie P. Gibson
8,703 v. Inc. \$548

Laconia—12,314

PUBLIC LIBRARY
Hazel J. Clark
33,796 v.; circ. 74,946. Inc. \$9,985; bks., per.,
\$2,043

Lancaster—2,856

WEEKS MEMORIAL LIBRARY
Martha W. Brackett
9,657 v.; circ. 18,905. Inc. \$2,619; bks., per.,
\$420

Lebanon—6,162 (1920)

PUBLIC LIBRARY (C)
Emma M. Morris
9,603 v.; circ. 24,329. Inc. \$2,698; bks., per.,
\$339

Lincoln—1,548

PUBLIC LIBRARY
Mrs. R. W. Lane
4,400 v.; circ. 14,433. Inc. \$1,500; bks., per.,
\$800

Lisbon—2,288 (1920)

PUBLIC LIBRARY
Nettie L. Kelsea
6,103 v.; circ. 18,275. Inc. \$2,067; bks., per.,
\$238

Litchfield

FREE PUBLIC LIBRARY
Florence C. Center
2,559 v. Inc. \$596

Littleton—4,239 (1920)

PUBLIC LIBRARY (C)
Katie G. Danforth
16,423 v.; circ. 31,153. Inc. \$3,194; bks., per.,
\$1,086

Londonderry—1,303 (1920)

LEACH LIBRARY
Edmund G. Anderson
11,238 v.

Loudon—801

MAXFIELD PUBLIC LIBRARY
Ida M. Hill
4,844 v.; circ. 6,396. Inc. \$980; bks., per., \$282

Madison—535

FREE PUBLIC LIBRARY
A. Elfie Greene
2,385 v.

Manchester—76,886

CITY LIBRARY
F. Mabel Winchell
107,500 v. (est.); circ. 304,366. Inc. \$54,206;
bks., per. \$9,826
SPEC. COLLS: See 1928 Supplement

Marlboro—1,506

FROST FREE LIBRARY
Mrs. Elfreda A. Cheeseman
8,385 v.; circ. 9,212. Inc. \$806; bks., per., \$181

Mason—254

PUBLIC LIBRARY

Meredith—1,976

PUBLIC LIBRARY
Mrs. Lillian Wadleigh
7,500 v.; circ. 17,500. Inc. \$2,179; bks., per.,
\$500

Merrimack—1,084

PUBLIC LIBRARY
Emma A. Cross
5,973 v.; circ. 7,976. Inc. \$1,324; bks., per.,
\$235

Milford—4,074

FREE LIBRARY
Annabell C. Secombe
15,193 v.; circ. 40,076. Inc. \$3,429; bks., per.,
\$1,061
SPEC. COLL: See 1928 Supplement

NEW HAMPSHIRE—Continued

Milton—1,205

NUTE LIBRARY

Mrs. Flora Southwick
5,011 v.

Moultonboro—709

PUBLIC LIBRARY

Frank G. Gould
3,099 v. Inc \$1,000; bks., per., \$150

Mount Vernon—302

DALAND MEMORIAL LIBRARY

Georganna W. Flint
5,450 v.; circ 4,122

Nashua—31,091

PUBLIC LIBRARY

Clara E. Smith

STATIONS: 1

44,343 v.; circ 174,951. Inc. \$16,895; bks., per., \$3,960

Nelson

FREE PUBLIC LIBRARY

New Boston—693

WHIPPLE FREE LIBRARY

Elsie G. Warren
4,500 v.; circ. 4,778

New Hampton—702

GORDON-NASH LIBRARY

Ina A. Bickford

BRANCHES: 4, 6 stations

18,000 v. (est.); circ. \$9,980. Inc. \$9,000; bks., per., \$1,195

Newington—382

LANGDON LIBRARY

Mrs. Hattie M. Greenough
7,000 v.; circ. 9,160. Inc. \$633; bks., per., \$381

New Ipswich—838

NEW IPSWICH LIBRARY

Mrs. Frances L. Nash
8,364 v.; circ. 8,101. Inc. \$1,160; bks., per., \$500

New London—701 (1920)

TRACY MEMORIAL LIBRARY

Mildred J. Peaslee

6,676 v.; circ. 11,494. Inc. \$7,500; bks., per., \$747

Newmarket—2,511

PUBLIC LIBRARY

Anna I. MacDonald
7,000 v. Inc. \$2,000; bks., per., \$300

Newport—4,651

RICHARDS FREE LIBRARY

Mrs. N. H. Miller

12,088 v.; circ. 11,161. Inc. \$1,764; bks., per., \$183

Newton—848

GALE PUBLIC LIBRARY

Bernice O Clifford
3,487 v.; circ 5,062. Bks., per., \$168

North Conway—1,000 (1920)

PUBLIC LIBRARY

Elizabeth L. Lewis
7,583 v.; circ 21,746. Bks., per., \$500

Northfield—1,336

See Hall Memorial Library, Tilton

North Hampton—693

NORTH HAMPTON LIBRARY

Mrs. Alice C McFadden
3,000 v.; circ. 2,267. Inc. \$563; bks., per., \$215

Northwood—872

PUBLIC LIBRARY

North Woodstock

MOOSILAUKE LIBRARY

F. G. Muchmore
2,704 v.; circ. 2,963. Bks., per., \$150

Orford—631

ORFORD SOCIAL LIBRARY

Carolyn Hulen
3,602 v.; circ 1,800 Bks., per., \$110

Ossipee—1,230

PUBLIC LIBRARY (P. O. Center Ossipee, R. I.)

Rev. F. H. Baker
4,000 v.; circ. 2,893. Bks., per., \$219

Pelham—814

FREE PUBLIC LIBRARY

Mary E. Hobbs
6,385 v.; circ. 5,136. Bks., per., \$200

Peterboro—2,504

TOWN LIBRARY, 1833

Martha E Cutler
22,287 v.; circ. 26,917. Inc. \$5,567; bks., per., \$1,115

Piermont

PUBLIC LIBRARY

Pittsfield—2,009

CARPENTER PUBLIC LIBRARY

F. S. Jenkins
7,907 v. Inc. \$1,600

Plainfield—858

PHILIP READ MEMORIAL LIBRARY

Plaistow—1,368 (1920)

PUBLIC LIBRARY

Mrs. Jennie W. Hill
4,441 v.; circ. 6,975. Inc. \$300; bks., per., \$200

Plymouth—2,353 (1920)

PUBLIC LIBRARY

Mrs. Martha M. Shute
7,747 v.; circ. 13,389. Inc. \$1,790; bks., per., \$733

NEW HAMPSHIRE—Continued

Portsmouth—13,701

- LANGDON PUBLIC LIBRARY
Mrs. Hattie M. Greenough
7,330 v.; circ. 9,160. Inc. \$940; bks, per., \$325
- PORTSMOUTH ATHENAEUM
Mary E. Hanscom
25,000 v.; circ. 1,000
- PUBLIC LIBRARY
Hannah G. Fernald
34,653 v.; circ. 89,486. Inc. \$7,000; bks, per., \$1,800 (est.)

Raymond—1,165

- DUDLEY-TUCKER LIBRARY (C)
Mrs. Alice M. Wason
2,325 v.; circ. 4,268. Inc. \$1,072; bks., per., \$110

Rindge—606

- INGALLS MEMORIAL LIBRARY
Ella M. Brigham
5,720 v.; circ. 2,900. Inc. \$770; bks., per., \$200

Rochester—10,206

- PUBLIC LIBRARY (C)
Lillian E. Parshley
27,887 v.; circ. 74,324. Inc. \$8,044; bks., per., \$884

Rumney—855

- BYRON G. MERRILL LIBRARY
Alice E. French
5,174 v.; circ. 7,139. Inc. \$815; bks., per., \$21

Rye—1,055

- PUBLIC LIBRARY (P. O. West Rye)
Helen C. Drake
5,027 v. Inc. \$814

Salem—2,748

- FREE PUBLIC LIBRARY
Alice L. Hall
9,650 v.; circ. 8,010. Inc. \$954; bks., per., \$232

Sandwich—729

- SAMUEL H. WENTWORTH LIBRARY (P. O.
Center Sandwich)
Belle Forbush
10,534 v.; circ. 4,740. Inc. \$800; bks, per., \$500

Seabrook—1,666

- BROWN MEMORIAL LIBRARY
Mrs. Nan E. Weare
3,711 v.

Somersworth—5,642

- PUBLIC LIBRARY
Mrs. Leona H. Savithes
16,515 v.; circ. 33,803. Inc. \$2,637; bks., per., \$950 (est.)

South Lyndeboro

- J. A. TARBELL LIBRARY
Mrs. Maude M. Eastman
3,476 v.; circ. 2,131

Springfield

TOWN LIBRARY

Stewartstown—1,147

PUBLIC LIBRARY
Mrs. Frank Richards
1,135 v.

Stoddard

PUBLIC LIBRARY

Stratford—617

LAURA JOHNSON MEMORIAL LIBRARY

Sugar Hill

RICHARDSON MEMORIAL LIBRARY
Miss Jerusha E. Parker
5,391 v.; circ. 4,153. Inc. \$700; bks., per., \$537

Sullivan

FREE PUBLIC LIBRARY

Sunapee—898 (1920)

ABBOTT MEMORIAL LIBRARY
Mrs. Mary C. Haven
4,268 v. Inc. \$1,192

Suncook

PEMBROKE TOWN LIBRARY
Mrs. Nellie Baker Osgood
3,294 v.; circ. 11,196. Inc. \$500; bks., per., \$200

Sutton—503

FREE LIBRARY
Lillie G. Coburn
2,940 v.; circ. 3,476. Bks., per., \$105

Swanzey—2,065

MOUNT CAESAR UNION LIBRARY (Swanzey
Center P. O.)
Mrs. Edith M. Stone
4,396 v.; circ. 2,951. Inc. \$608; bks., per., \$125

Tamworth—945 (1920)

CHOCORUA PUBLIC LIBRARY (P. O. Chocorua)
Lucy Weeks
4 216 v.

Tilton—1,706

HALL MEMORIAL LIBRARY
Jennie E. Smith
12,400 v.; circ. 24,004. Inc. \$1,875; bks., per., \$541
(Serves Tilton and Northfield)

Troy—1,270

PUBLIC LIBRARY
Mrs. Annie M. Clark
3,758 v.; circ. 9,903. Inc. \$396; bks., per., \$188

Unity—501

UNITY LIBRARY

Wakefield—1,186

PUBLIC LIBRARY
Alice C. Milliken
9,430 v.; circ. 3,263. Bks., per., \$116

NEW HAMPSHIRE—Continued

- Walpole—2,285**
TOWN LIBRARY
Ola A. Hubbard
10,000 v.; circ. 7,108. Inc. \$1,078; bks., per., \$196
- Warner—1,062**
PILLSBURY FREE LIBRARY, 1891
Mrs. Dollie M. Sargent
BRANCHES: 2
8,830 v.; circ. 9,613. Inc. \$1,082; bks., per., \$220
- Warren—651**
JOSEPH PATCH LIBRARY
Mrs. F. C. Rowell
4,000 v.; circ. 5,891. Bks., per., \$247
- Weare—1,278**
FREE LIBRARY
Eva B. Simons
3,540 v.
- Wentworth**
WEBSTER MEMORIAL LIBRARY
Gertrude Walls
3,118 v. Inc. \$1,380
- West Lebanon—1,600 (1920)**
WEST LEBANON LIBRARY ASSOCIATION
Florence S. Watson
3,424 v.; circ. 5,879. Inc. \$699; bks., per., \$169
- Westmoreland—746**
PUBLIC LIBRARY
Elva B. Farrington
4,129 v.
- West Swanzey—1,593 (1920)**
STRATTON FREE LIBRARY
Mrs. Medora L. Rixfud
4,379 v.; circ. 3,599. Bks., per., \$147
- Whitefield—1,691**
PUBLIC LIBRARY (C)
Mrs. Alice D. Humphrey
9,075 v.; circ. 7,525. Inc. \$1,000; bks., per., \$328
- Wilton—1,724**
PUBLIC LIBRARY
Mrs. Jennie F. Barnes
9,510 v.; circ. 18,354. Inc. \$2,541; bks., per., \$248
- Winchester—2,174**
PUBLIC LIBRARY
Mrs. R. E. Hammond
6,000 v.; circ. 21,692. Inc. \$2,645; bks., per., \$829
- Windham—527**
NESMITH LIBRARY

Wolfeboro—2,348

- BREWSTER FREE AND WOLFEBORO TOWN LIBRARY
Elizabeth Brewster
8 000 v.; circ. 2,452. Inc. \$2,000 (est); bks., per., \$475
- Woodstock—751**
MOOSILAUKE LIBRARY
- Woodsville—2,000 (1920)**
FREE PUBLIC LIBRARY
Mrs. S. M. Chamberlin
9,200 v.; circ. 12,623. Inc. \$1,100; bks., per., \$300 (est)
- NEW JERSEY**
- New Jersey Public Library Commission.
Sarah B. Askew, Librarian and Organizer,
Trenton
New Jersey State Library, Trenton: Charles
R. Bacon, Librarian
- Allendale—1,815**
ALLENDALE LIBRARY ASSOCIATION
Mrs. Mary K. Lee
5,000 v.; circ. 6,800
- Allentown—704**
FREE PUBLIC LIBRARY
- Asbury Park—19,500**
PUBLIC LIBRARY
Josephine W. Porter
20,356 v.; circ. 107,991. Inc. \$13,502; bks., per., \$2,658
- Atlantic City—65,748**
FREE PUBLIC LIBRARY
Jessie French Adams
BRANCHES: 4. DEPT. HEADS: 9
80,000 v.; circ. 320,042. Inc. \$55,400; bks., per., \$9,073
SPEC. COLLS: City directories. Genealogy. Medicine
- Atlantic County Library. *See* May's Landing
- Atlantic Highlands—1,943**
PUBLIC LIBRARY
Mrs. Annie A. Woodward
6,000 v.; circ. 19,364. Inc. \$1,923
- Audubon—8,899**
FREE PUBLIC LIBRARY
Mrs. W. J. Kilton
8,000 v.
- Avenel—110 (1920)**
FREE PUBLIC LIBRARY
- Avon-by-the-Sea—1,326**
PUBLIC LIBRARY (C)
Frances W. Winans
4,858 v.; circ. 6,720. Inc. \$1,700; bks., per., \$500
SPEC. COLL: Missionary books

NEW JERSEY—Continued

Barnegat—1,006 (1920)

FREE PUBLIC LIBRARY
Mrs. C. Van Vorst
4,350 v.

Basking Ridge—670 (1920)

FREE PUBLIC LIBRARY
Mary B. Berkalow
5,497 v. Inc. \$500; bks., per, \$28

Bayonne—85,796

FREE PUBLIC LIBRARY (C)
Mary G. Peters
BRANCHES: 6
150,000 v.; circ. 611,957. Inc. \$79,422; bks., per., \$18,662

Beachhaven—697

PUBLIC LIBRARY
Frances M. Sprague
6,234 v.; circ. 36,000. Inc. \$1,000; bks., per., \$435

Belleville—18,927*

FREE PUBLIC LIBRARY (C)
Mrs. E. A. Shattuck
28,000 v.; circ. 85,000. Inc. \$13,500; bks., per., \$2,854

Belmar—1,987 (1920)

FREE PUBLIC LIBRARY (C)
Lillian Davis
9,328 v.; circ. 36,697. Inc. \$4,500; bks., per., \$1,300

Belvidere—2,070

PUBLIC LIBRARY
Mrs. Bertha W. Damon
4,000 v.; circ. 12,000. Bks., per., \$360

Bergenfield—8,805

FREE PUBLIC LIBRARY, 1920
Gertrude E. Hautau
7,449 v.; circ. 54,251. Inc. \$4,950; bks., per., \$1,670

Bernardsville—3,317

BERNARDS LIBRARY
Clara E. Ormiston
9,160 v.; circ. 20,563

Beverly—2,860

FREE LIBRARY, 1901
Mrs. Herman Stees
3,000 v.; circ. 13,000

Bloomfield—37,245

FREE PUBLIC LIBRARY (Jarvie Foundation)
Janet R. Melvain
36,918 v.; circ. 187,081. Inc. \$29,704; bks., per., \$8,019

Bogota—7,327

PUBLIC LIBRARY
Helen L. Felter
6,698 v.; circ. 40,120. Inc. \$3,250; bks., per., \$1,004

Boonton—6,766

HOLMES LIBRARY
Anna E. Thibou
8,036 v.; circ. 21,926. Inc. \$5,000; bks., per., \$400

Bordentown—4,399

FREE PUBLIC LIBRARY
Ellen Allen
5,000 v.

Boundbrook—5,906 (1920)

MEMORIAL LIBRARY
Roberta M. Doxsee
10,420 v.; circ. 62,474. Inc. \$7,200; bks., per., \$1,400

Bradley Beach—2,307 (1920)

FREE PUBLIC LIBRARY
Mabelle L. Clark
10,000 v.; circ. 24,000. Inc. \$3,000; bks., per., \$1,000

Bridgeton—15,541

FREE PUBLIC LIBRARY
Grace Leonard Todd
14,443 v.; circ. 92,653. Inc. \$9,000; bks., per., \$2,650

Burlington—10,849

BURLINGTON LIBRARY, 1758
Lydia Weston
24,000 v.; circ. 18,000

Burlington County Library. *See* Mount Holly

Caldwell—5,088

FREE PUBLIC LIBRARY (C)
Lillian M. Riker
10,000 v.; circ. 32,496. Inc. \$3,259; bks., per., \$1,000

Camden—117,172

FREE PUBLIC LIBRARY (C)
William H. Ketter
BRANCHES: 3
84,746 v.; circ. 272,035. Inc. \$48,361; bks., per., \$5,960

Camden County Library. *See* Haddonfield

Cape May—2,999 (1920)

FREE PUBLIC LIBRARY
Edith M. Edwards
5,200 v.

Cape May County Library. *See* Cape May Court House

Cape May Court House

CAPE MAY COUNTY LIBRARY
Sarah A. Thomas
32,030 v.; circ. 34,218. Inc. \$13,363; bks., per., \$6,384
County pop. 19,460 (1920)

Carteret—12,634

PUBLIC LIBRARY
Mrs. Lilian M. Phillips
5,055 v.; circ. 40,697. Inc. \$5,200; bks., per., \$1,300

NEW JERSEY—Continued

- Cedargrove—3,187 (1920)**
FREE PUBLIC LIBRARY
Hedda C. Del Fosse
2,000 v.
- Cedarville—1,286 (1920)**
FREE PUBLIC LIBRARY
- Chatham—3,959**
FREE PUBLIC LIBRARY
Linn Jones
9,606 v.; circ. 30,801. Inc. \$6,800; bks., per., \$1,424
- Chester—7,273 (1920)**
FREE PUBLIC LIBRARY
Mabel V. Drake
2,000 v.
- Clementon—2,629**
FREE PUBLIC LIBRARY
Mrs. F. Evans
- Cliffside Park—5,909 (1920)**
FREE PUBLIC LIBRARY, 1913
Mrs. Maud P. Koch
BRANCHES: 1
8,902 v.; circ. 70,036 Inc. \$4,000; bks., per., \$1,318
- Clifton—45,673**
FREE PUBLIC LIBRARY
Miss Marian B. Aron
10,000 v.; circ. 49,962. Inc. \$8,000; bks., per., \$500 (est.)
- Clinton—932**
GRANDIN LIBRARY
Carrie Todd
6,400 v.; circ. 10,000. Inc. \$2,000; bks., per., \$1,200
- Closter—1,840 (1920)**
FREE PUBLIC LIBRARY
Martha A. Junghans
1,950 v.; circ. 7,526. Inc. \$1,200; bks., per., \$500
- Collingswood—12,562**
FREE PUBLIC LIBRARY (C)
Mrs. G. M. De Gimkey
20,000 v.; circ. 100,000. Inc. \$8,500; bks., per., \$2,000
- Cranbury—1,083 (1920)**
FREE PUBLIC LIBRARY
Margaret G. Bergen
1,589 v.; circ. 3,035. Bks., per., \$130
- Cranford—5,986 (1920)**
FREE PUBLIC LIBRARY OF CRANFORD (C)
May D. Bradley
13,125 v.; circ. 62,890. Inc. \$6,800; bks., per., \$1,589
- Denville—632 (1920)**
FREE PUBLIC LIBRARY

Dividing Creek—791 (1920)
FREE PUBLIC LIBRARY

- Dover—10,031**
FREE PUBLIC LIBRARY
Martha A. Burnet
14,000 v.; circ. 53,783. Inc. \$6,565; bks., per., \$800
- Dumont—5,917**
DIXON HOMESTEAD LIBRARY
Mrs. Millie G. Jenkins
4,534 v.; circ. 22,518. Inc. \$3,874; bks., per., \$758
- Dunellen—5,150**
FREE PUBLIC LIBRARY
Jacintha B. Frescoln
1,100 v.
- East Newark—2,680**
FREE PUBLIC LIBRARY
Mrs. Sadie A. Carey
11,844 v.
- East Orange—67,344**
FREE PUBLIC LIBRARY (C)
Librarian—Adeline T. Davidson
Ass't Librarian—Florence I. Holmes
Boys and Girls—Ruth L. Girton
Catalog—Marjorie M. Spencer
Lending—Jessie R. Avery
Order—Attalie Buchner
Reference—Ora F. King
School—Elizabeth Stillman
BRANCHES: 3 (2 Carnegie)
87,544 v.; circ. 453,855. Inc. \$86,850; bks., per., \$16,580
- East Rutherford—6,176**
FREE PUBLIC LIBRARY
Emma B. Ver Noov
5,355 v.; circ. 28,013. Inc. \$2,000; bks., per., \$450
- Eatontown—1,680**
FREE PUBLIC LIBRARY
- Edgewater—4,163**
FREE PUBLIC LIBRARY
Nancy F. Bowman
11,450 v.; circ., 32,285. Inc. \$7,092; bks., per., \$1,200
SPEC COLL: Music
- Elberon—112 (1920)**
FREE PUBLIC LIBRARY
- Elizabeth—114,551**
FREE PUBLIC LIBRARY, 1908 (C)
Charles A. George
BRANCHES: 3 (1 Carnegie); 4 other agencies
105,215 v.; circ. 475,260. Inc. \$78,423; bks., per., \$16,919
SPEC. COLL: See 1928 Supplement
- Elmer—1,223**
PUBLIC LIBRARY

NEW JERSEY—Continued

Englewood—17,819

FREE PUBLIC LIBRARY (C)
Florence Graham Finney
29,000 v.; circ. 121,690. Inc. \$20,715; bks.,
per., \$4,100

Fanwood—1,680

FREE PUBLIC LIBRARY

Farmingdale—627

FREE PUBLIC LIBRARY

Flemington—2,729

HUNTERDON COUNTY LIBRARY
Elizabeth T. Turner
16,444 v.; circ. 31,516. Inc. \$7,529; bks., per.
\$2,275
County pop. 34,718

PUBLIC LIBRARY

Mrs. A. S. Kuhl
5,500 v.; circ. 26,897. Inc. \$1,600; bks., per.
\$500

Fords—765 (1920)

FREE PUBLIC LIBRARY

Fort Lee—8,639

FREE PUBLIC LIBRARY
Mrs. Marita R. Abbott, Secretary.
6,000 v.; circ. 20,210. Inc. \$1,200; bks., per.
\$873

Freehold—4,768 (1920)

MONMOUTH COUNTY LIBRARY
36,557 v.

County pop. 104,925 (1920)

PUBLIC LIBRARY (C)

Nell L. Meyers
8,275 v.; circ. 31,944. Inc. \$4,300; bks., per.,
\$1,148

Garfield—29,763

PUBLIC LIBRARY
Olga P. Katz
8,070 v.; circ. 92,248. Inc. \$7,000; bks., per.,
\$2,754

Gladstone—71 (1920)

PUBLIC LIBRARY

Glassboro—3,073 (1920)

FREE PUBLIC LIBRARY
Rev. J. M. Huntling
1,500 v.

Glen Ridge—7,315

FREE PUBLIC LIBRARY
Helen M. Grannis
17,542 v.; circ. 56,590. Inc. \$13,853; bks., per.,
\$3,286

Glen Rock—4,364

FREE PUBLIC LIBRARY
Esther C. Griffin
5,000 v.; circ. 14,224. Inc. \$3,200; bks., per.,
\$1,000

Gloucester City—13,692*

FREE PUBLIC LIBRARY
Josephine Carson
11,669 v.; circ. 90,553. Inc. \$6,500; bks., per.,
\$2,127

Hackensack—19,715*

JOHNSON FREE PUBLIC LIBRARY
Mary Boggan
BRANCHES: 1
37,930 v.; cir. 133,749. Inc. \$21,867; bks.,
per., \$4,771

Hackettstown—3,038

FREE PUBLIC LIBRARY
Jane Rice
6,300 v., circ. 22,918. Inc. \$2,100; bks., per.,
\$370

Haddonfield—8,853

CAMDEN COUNTY LIBRARY
Mildred G. Brown
43,000 v.; circ. 300,000. Inc. \$22,379; bks.,
per., \$11,911
SPEC COLL: Pedagogy
County pop. 190,508

FREE PUBLIC LIBRARY

Anna L. Cawley
14,000 v.; circ. 66,100. Inc. \$8,000

Haddon Heights—2,950 (1920)

FREE PUBLIC LIBRARY
Bertha W. Frost
6,000 v.

Harrison—15,603

FREE PUBLIC LIBRARY
Alma M. Lewis
15,000 v.; circ. 46,429. Inc. \$9,470

Hasbrouck Heights—6,000 (1920)

FREE PUBLIC LIBRARY
Susan Dixon
5,890 v.; circ. 18,680. Inc. \$3,800; bks., per.,
\$1,200
SPEC. COLL: Aviation

Haworth—1,035

FREE PUBLIC LIBRARY

Hawthorne—11,965

FREE PUBLIC LIBRARY
Harriet d'Archambaud
7,875 v.; circ. 52,058. Inc. \$3,800; bks., per.,
\$1,730

High Bridge—1,860

FREE PUBLIC LIBRARY

Highland Park—4,866 (1920)

FREE PUBLIC LIBRARY
Bertha E. Skerington
7,000 v.; circ., 34,180. Inc. \$4,500; bks., per.,
\$800

Hightstown—3,005

PEDDIE SCHOOL See High School Libraries

NEW JERSEY—Continued

Hillside

FREE PUBLIC LIBRARY

Eleanor B. Comstock

3,000 v.; circ. 12,650. Inc. \$1,800; bks., per., \$1,000

Hilton—218 (1920)

PUBLIC LIBRARY

Hoboken—56,523

FREE PUBLIC LIBRARY

Nina Hatfield

BRANCHES: 1. DEPT HEADS: 5

109,389 v.; circ. 190,755. Inc. \$42,125; bks., per., \$6,562

SPEC. COLL.: See 1928 Supplement

Hohokus—925

FREE PUBLIC LIBRARY

Hopewell—1,464

FREE PUBLIC LIBRARY

Eleanor L. Weart

6,500 v.; circ. 24,311. Inc. \$1,505; bks., per., \$400

Hunterdon County Library. See Flemington**Irvington—50,000***

FREE PUBLIC LIBRARY

May E. Baillet

25,174 v.; circ. 192,846. Inc. \$24,224; bks., per., \$5,159

Iselin—160 (1920)

FREE PUBLIC LIBRARY

Jersey City—315,642

FREE PUBLIC LIBRARY, 1891

Chief Librarian—Edmund W. Miller

Assistant—Mrs. Nellie K. Fagan

Catalog—Margaret O'Rourke

Children's—Mrs. Edith L. Gordon

Order—Florence Birch

Reference—Dorothea Schwind

Secretary—Grace L. Edwards

Central Library, Jersey Ave., Montgomery and Mercer Sts.

BRANCHES: 10 (3 school; 1 hospital); stations 8

302,328 v.; circ. 1,623,819. Inc. \$250,737; bks., per., \$31,131

SPEC. COLLS.: See 1928 Supplement

Kearny—40,724

FREE PUBLIC LIBRARY

M. Belle KilGour

BRANCHES: 1

35,542 v.; circ. 144,998. Inc. \$29,110; bks., per., \$3,960

Keyport—4,889

FREE PUBLIC LIBRARY, 1914

Dorothy Young

8,437 v.; circ. 27,265. Inc. \$2,900; bks., per., \$700

Lakewood—6,110 (1920)

PUBLIC LIBRARY (C)

Katharine Lewis Hinsdale

17,691 v.; circ. 57,700. Inc. \$16,500; bks., per., \$2,998

Lambertville—4,520

FREE PUBLIC LIBRARY

Miss B. M. Dilts

4,280 v.; circ. 32,305. Inc. \$3,451; bks., per., \$749

Leonia—2,979 (1920)

FREE PUBLIC LIBRARY

Mrs. H. Elizabeth Billings

10,000 v.; circ. 40,700. Inc. \$3,500; bks., per., \$875

Linden—21,111

FREE PUBLIC LIBRARY

Viola R. Maihl

9,500 v.; circ. 116,753. Inc. \$20,000; bks., per., \$7,000

Little Falls—5,157

FREE PUBLIC LIBRARY (C)

Ruth Morehouse

7,800 v.; circ. 23,030. Inc. \$3,200; bks., per., \$600

Little Ferry—4,158

FREE PUBLIC LIBRARY

Lewis Pfister

5,065 v.; circ. 23,796. Inc. \$2,008; bks., per., \$205

Lodi—11,551

FREE PUBLIC LIBRARY

Susan Hunderman

Long Branch—18,500

PUBLIC LIBRARY (C)

Mary Clarkson

12,426 v.; circ. 74,237. Inc. \$8,680; bks., per., \$1,400

Lyndhurst—9,515 (1920)

FREE PUBLIC LIBRARY

Miss M. E. Wilcox

10,000 v.; circ. 43,951

Madison—5,523 (1920)

PUBLIC LIBRARY

Norma B. Bennett

14,797 v.; circ. 48,060. Inc. \$12,937; bks., per., \$1,010

Mahwah—561 (1920)

FREE PUBLIC LIBRARY

Helen North

6,034 v.; circ. 11,700. Inc. \$1,300; bks., per., \$400

Manasquan—2,305

FREE PUBLIC LIBRARY, 1916

Mabel R. Milliken

6,000 v.; circ. 13,789. Inc. \$1,300; bks., per., \$305

NEW JERSEY—Continued

Maplewood

FREE PUBLIC LIBRARY
Mabel F. Langton
16,262 v.; circ. 81,120. Inc. \$17,195; bks.,
per. \$2,800

Matawan—2,261

FREE PUBLIC LIBRARY
M. B. Dominick
3,764 v.

May's Landing

ATLANTIC COUNTY LIBRARY
Jane H. Brown
36,544 v.; circ. 195,998. Inc. \$19,210; bks.,
per., \$8,327
County pop. 83,914 (1920)

Mendham—969 (1920)

FREE PUBLIC LIBRARY
Mrs. Hugh P. Eyrick
4,000 v.; circ. 7,540. Inc. \$1,200

Mercer County Free Library. *See* TrentonMerchantville—2,749 (1920)
See High School Libraries

Metuchen—3,334 (1920)

FREE PUBLIC LIBRARY
Julia T. Bogert
4,742 v.; circ. 23,159. Inc. \$3,000; bks., per.,
\$900

Millington—323 (1920)

FREE PUBLIC LIBRARY

Milltown—2,573 (1920)

FREE PUBLIC LIBRARY
Alice Heyl

Millville—15,960*

PUBLIC LIBRARY
Sue H. Davis
10,000 v.; circ. 24,918. Inc. \$2,000; bks., per.,
\$910

Minotola—530 (1920)

FREE LIBRARY

Monmouth County Library. *See* Freehold

Montclair—41,496

FREE PUBLIC LIBRARY (C)
Margery C. Quigley
BRANCHES: 5. DEPT. HEADS: 2
64,490 v.; circ. 325,000. Inc. \$68,660; bks.,
per., \$17,366

Moorestown—2,826 (1920)

FREE PUBLIC LIBRARY
Hannah Severns
8,044 v.; circ. 55,515. Inc. \$5,730; bks., per.,
\$1,456

Morris County Library. *See* Morristown

Morristown—15,193

MORRIS COUNTY FREE LIBRARY
Edith L. Smith
47,192 v. Inc. \$19,741; bks., per., \$10,012
County pop. 110,381

MORRISTOWN LIBRARY

Grace D. Rose
43,000 v.; circ. 141,499. Inc. \$27,672; bks.,
per., \$4,321
SPEC. COLLS: Americana. Revolutionary
War. Local history. Genealogy. Washing-
ton Society of New Jersey

Mountain Lakes—2,099

FREE PUBLIC LIBRARY
Gladys L. Muchmore
3,936 v.

Mountain View—421 (1920)

FREE PUBLIC LIBRARY

Mount Arlington—213 (1920)

FREE PUBLIC LIBRARY

Mount Holly

BURLINGTON COUNTY LIBRARY
Hazel C. Clark
33,055 v. Inc. \$15,254; bks., per., \$7,364
County pop. 93,853

Navesink

MIDDLETOWN TOWNSHIP LIBRARY.
Ussila Speer
11,102 v.; circ. 60,786. Inc. \$4,000; bks., per.,
\$648

Newark—442,770

PUBLIC LIBRARY
Librarian—Beatrice Winsor
Assistant—Marion Travis
Art—Marcelle Frebault
Branch and Extension—Vivian Canfield
Catalog—Marie L. Prevost
Fiction—Mrs. Della P. Eisenberg .
Lending—Margaret L. Gates
Order—Isabel McD. Howell
Pamphlet—Mrs. Helen F. Gould
Publications—Catherine Van Dyne
Registration—Vivian Canfield
Repair—Mrs. Marion L. Buchanan
School & Children's—Marguerite Kirk
Main Library, 5 Washington Street
BRANCHES: 8; 33 agencies; 1,294 class-
room libraries
Business Branch, 34 Commerce Street—
Marian C. Manley
426,100 v.; circ. 1,919,083. Inc. \$504,748;
bks., per. \$114,656
SPEC. COLLS: *See* 1928 Supplement

New Brunswick—34,273

FREE PUBLIC LIBRARY (C)
John B. Fogg
36,423 v.; circ. 163,588. Inc. \$26,280; bks.,
per., \$5,400

NEW JERSEY—Continued

Newfield—880

FREE PUBLIC LIBRARY
Mrs. J. L. Gamble

New Providence—1,918

FREE PUBLIC LIBRARY
Mrs. J. F. Wahl
5,000 v.; circ. 10,000. Inc. \$950; bks., per., \$250

Newton—4,125 (1920)

DENNIS LIBRARY
A. Elizabeth Case
11,900 v.; circ. 26,327. Inc. \$4,544; bks., per., \$414
SPEC. COLL.: Local history

Nutley—20,442

FREE PUBLIC LIBRARY (C)
Irene C. Phillips
17,880 v.; circ. 150,759. Inc. \$21,152; bks., per., \$4,151

Ocean City—2,512 (1920)

FREE PUBLIC LIBRARY
Mabel Rieley
8,159 v.; circ. 78,938. Inc. \$12,500; bks., per., \$5,551
SPEC COLL.: New Jersey history

Ocean County Library. See Toms River**Oradell—2,358**

FREE PUBLIC LIBRARY
Mrs. Mabel S. Whiting
6,367 v.; circ. 23,156

Orange—34,958

FREE LIBRARY
Elizabeth Howland Wesson
61,122 v.; circ. 141,154. Inc. \$26,206; bks., per., \$3,664

Oxford—2,035 (1920)

FREE PUBLIC LIBRARY
Grace L. Hoagland
3,500 v.

Palisades Park—7,045

FREE PUBLIC LIBRARY
Mrs. Lena H. Tracy
7,360 v.

Passaic—63,108

PUBLIC LIBRARY
Maud I. Stull
BRANCHES: 6
59,578 v.; circ. 411,192. Inc. \$56,896; bks., per., \$14,104

Paterson—138,267

FREE PUBLIC LIBRARY
George F. Winchester
BRANCHES: 5. DEPT. HEADS 4
Museum: (separate maintenance)
106,168 v.; circ. 437,746. Inc. \$90,000; bks., per., \$16,289

Paulsboro—6,966

FREE LIBRARY
Irma C. Lodge
7,500 v.; circ. 23,902. Inc. \$1,500; bks., per., \$503

Pennington—965 (1920)

FREE PUBLIC LIBRARY
Mrs. D. C. Chatten
5,000 v.

Penns Grove—6,060 (1920)

CARNEY POINT PUBLIC LIBRARY
Mrs. R. Campbell
4,250 v.; circ. 17,722. Inc. \$1,200; bks., per., \$360

Perth Amboy—43,953

PUBLIC LIBRARY (C)
Edith Hall Crowell
BRANCHES: 1
30,554 v.; circ. 258,686. Inc. \$30,000; bks., per., \$7,539

Phillipsburg—19,254

FREE PUBLIC LIBRARY
Edna Woodroffe
7,165 v.; circ. 54,492. Inc. \$6,270; bks., per., \$2,387

Piscataway (P. O. New Brunswick)

RARITAN TOWNSHIP FREE PUBLIC LIBRARY
Mrs. John Saunders, Pres
1,500 v.; circ. 4,100. Inc. \$2,500; bks., per., \$1,000
SPEC COLL.: Local history

Pitman—5,387

PUBLIC LIBRARY
Alice Collins
2,500 v.; circ. 14,984. Inc. \$800; bks., per., \$300

Plainfield—34,405

FREE PUBLIC LIBRARY (C)
Florence M. Bowman
92,708 v.; circ. 153,718. Inc. \$31,000; bks., per., \$7,757
SPEC. COLL.: See 1928 Supplement

Pleasantville—11,553

FREE PUBLIC LIBRARY
Mrs. B. H. Wilson
3,000 v.; circ. 30,993. Inc. \$850

Point Pleasant Beach—1,838

FREE LIBRARY, 1894
Mrs. Harry Reed
10,000 v.; circ. 18,032. Inc. \$1,552; bks., per., \$736

Pompton Lakes—3,100

EMANUEL EINSTEIN MEMORIAL LIBRARY
Mary L. Jacobs
7,300 v.; circ. 24,631

Pompton Plains—329 (1920)

FREE PUBLIC LIBRARY

NEW JERSEY—Continued

Port Norris—1,520 (1920)

FREE PUBLIC LIBRARY
Orpha Conahey
1,000 v.

Princeton—6,939

FREE PUBLIC LIBRARY, 1910
Agnes Miller
14,000 v.; circ. 54,087. Inc. \$8,500; bks., per.,
\$1,227

Rahway—15,973

RAHWAY LIBRARY ASSOCIATION
19,000 v.; circ. 56,000

Ramsey—3,253

PUBLIC LIBRARY
Mrs. John W. Zisgen
2,900 v. Inc. \$800; bks., per., \$200

Red Bank—9,251 (1920)

FREE PUBLIC LIBRARY
Mrs. H. Gertrude Capen
16,200 v.; circ. 59,632. Inc. \$6,500; bks., per.,
\$1,500

Ridgefield Park—10,748

FREE PUBLIC LIBRARY
Muriel Kern
13,040 v.; circ. 61,121. Inc. \$8,425; bks., per.,
\$2,000

Ridgewood—12,046

GEORGE L. PEASE MEMORIAL LIBRARY
Elizabeth Butcher
15,430 v.

Ringoes—330 (1920)

FREE PUBLIC LIBRARY

Riverton—2,974

FREE LIBRARY
Elizabeth B. Campbell
8,457 v.; circ. 31,178. Inc. \$3,347; bks., per.,
\$819

Rockaway—3,120

FREE PUBLIC LIBRARY
Etta Davey
5,898 v.

Roebing—800 (1920)

FREE PUBLIC LIBRARY
Sarah J. Simpson
5,700 v.; circ. 33,549

Roselle—13,004

FREE PUBLIC LIBRARY
Mrs. M. M. Vaughan
9,704 v.; circ. 59,154. Inc. \$7,500

Rumson—1,658 (1920)

OCEANIC FREE LIBRARY
M. Esther Bruce
8,000 v.; circ. 17,400. Bks., per., \$650
SPEC. COLLS: Autographed books

Rutherford—9,497 (1920)

FREE PUBLIC LIBRARY OF RUTHERFORD
Dorothy E. Burrows
16,269 v.; circ. 88,268. Inc. \$14,268; bks.,
per., \$3,200

Saddle River—657

FREE PUBLIC LIBRARY

Salem—8,047

FREE PUBLIC LIBRARY
Cornelia Prior
15,000 v.; circ. 25,573. Inc. \$2,750; bks., per.,
\$700

Scotch Plains—2,343 (1920)

PUBLIC LIBRARY
Mrs. Bertha Curren
3,000 v.; circ. 6,190. Inc. \$625; bks., per., \$57

Somerville—8,718 (1920)

FREE PUBLIC LIBRARY
Bessie H. Newkirk
10,700 v.; circ. 72,103. Inc. \$6,600; bks., per.,
\$2,467

South Amboy—7,897 (1920)

FREE PUBLIC LIBRARY
Sadie Dowdell
5,880 v.; circ. 15,950. Inc. \$1,600; bks., per.,
\$820

South Orange—13,739

PUBLIC LIBRARY
Julia Schneider
13,808 v.; circ. 65,030. Inc. \$17,409; bks.,
per., \$2,696

South River—8,502

WAR MEMORIAL PUBLIC LIBRARY
Sarah T. M. Brown
7,243 v.; circ. 15,945. Inc. \$2,250; bks., per.,
\$650

Sparta—1,017 (1920)

FREE PUBLIC LIBRARY

Spotswood—704 (1920)

SPOTSWOOD LIBRARY
Elizabeth Howard
3,735 v.; circ. 7,020. Bks., per., \$213

Spring Lake Beach—1,729

FREE PUBLIC LIBRARY
Florence M. Miller
5,600 v.; circ. 15,000. Inc. \$2,700; bks., per.,
\$750

Stanhope—1,070

FREE PUBLIC LIBRARY

Summit—14,457

FREE PUBLIC LIBRARY (C)
Emilie Hill
30,038 v.; circ. 75,906. Inc. \$16,241; bks., per.,
\$2,993

NEW JERSEY—Continued

- Sussex—1,400**
PUBLIC LIBRARY
- Tabor—100 (1920)**
FREE PUBLIC LIBRARY
- Teaneck**
FREE PUBLIC LIBRARY OF TEANECK, 1927
Agnes C. Norton
SUB-BRANCHES: 6
5,732 v.; circ. 43,833
- Tenafly—5,634**
FREE PUBLIC LIBRARY
C. D. York
12,500 v.; circ. 39,000. Inc. \$9,000; bks., per., \$2,200
- Toms River—1,809 (1920)**
OCEAN COUNTY FREE LIBRARY
Margaret B. Doolittle
19,322 v.; circ. 53,814. Inc. \$7,561; bks., per., \$3,642
County pop. 33,148
PUBLIC LIBRARY
Bertha M. Chambers
5,500 v.; circ. 12,000. Inc. \$1,200; bks., per., \$675
- Trenton—122,610**
FREE PUBLIC LIBRARY
Howard L. Hughes
BRANCHES: 5. DEPT. HEADS: 5
166,186 v.; circ. 783,178. Inc. \$119,347; bks., per., \$27,143
SPEC. COLLS: See 1928 Supplement
- HAMILTON TOWNSHIP LIBRARY
Alice M. Jones
25,000 v; circ. 66,609. Inc. \$10,000; bks., per., \$3,700
- MERCER COUNTY LIBRARY
Mary Campbell Oliphant
- NEW JERSEY PUBLIC LIBRARY COMMISSION
Sarah B. Askew
197,701 v. Inc. \$89,000; bks., per., \$42,000
- NEW JERSEY STATE LIBRARY
Charles R. Bacon
140,000 v. Bks., per., \$5,500
SPEC. COLLS: Add Law. to 1928 Supplement
- Tuckerton—1,429**
PUBLIC LIBRARY
- Union City—58,588**
FREE PUBLIC LIBRARY (C)
Paul M. Konert
43,633 v.; circ. 175,274. Inc. \$32,000; bks., per., \$2,863
- Verona—7,052**
FREE PUBLIC LIBRARY (C)
Jennie A. Rich
9,600 v.; circ. 36,965. Inc. \$8,500; bks., per., \$3,765
- Vincentown—865 (1920)**
PUBLIC LIBRARY
- Vineland—7,528**
FREE PUBLIC LIBRARY (C)
Doris W. Tripp
9,259 v.
- Washington—4,211**
FREE PUBLIC LIBRARY
S. D. Beavers
5,560 v.; circ. 30,393. Inc. \$1,600; bks., per., \$300
- Weehawken—14,765**
FREE PUBLIC LIBRARY
- Wenonah—1,245**
FREE PUBLIC LIBRARY
Mortie L. Stokes
6,000 v.; circ. 6,850. Inc. \$1,200; bks., per., \$300
- West Caldwell—2,895**
JULIA H. POTWIN MEMORIAL LIBRARY
Isabel Doll
7,156 v.; circ. 11,824. Inc. \$1,900; bks., per., \$400
- Westfield—15,718**
FREE PUBLIC LIBRARY (C)
Mary V. Gale
17,882 v.; circ. 107,389. Inc. \$11,355
- West Long Branch—1,679**
FREE PUBLIC LIBRARY
Charlotte C. Slocum
3,000 v.
- West New York—39,197***
FREE PUBLIC LIBRARY
Jennie Thompson
18,511 v.; circ. 170,243. Inc. \$23,200; bks., per., \$4,802
- Westville—2,380 (1920)**
FREE PUBLIC LIBRARY
Ethel Jordan
2,000 v.
- Westwood—4,878**
FREE PUBLIC LIBRARY
Mrs. Dorothy W. Deyo
6,500 v.; circ. 16,146. Inc. \$4,200; bks., per., \$783
- Wharton—3,686**
FREE PUBLIC LIBRARY
Olive M. Champion
4,014 v.; circ. 8,387. Inc. \$850; bks., per., \$405
- Wildwood—2,790 (1920)**
PUBLIC LIBRARY
Yetta Baker
3,000 v.; circ. 23,471
- Williamstown—1,536 (1920)**
FREE PUBLIC LIBRARY

NEW JERSEY—Continued

- Woodbine—2,164**
PUBLIC LIBRARY
- Woodbridge—13,423 (1920)**
BARRON LIBRARY
Matilda Chogan
5,000 v.
TOWNSHIP LIBRARY
- Woodbury—8,142**
DEPTFORD INSTITUTE FREE LIBRARY
Mrs. Elizabeth R. Johnson
9,000 v.
- Woodbury Heights—997**
FREE PUBLIC LIBRARY
W. P. Laing
4,000 v.
- Woodstown—1,832**
PILESGROVE LIBRARY ASSOCIATION
Frances D. Fogg
5,000 v.; circ. 4,472. Bks., per., \$100
- Wyckoff—461 (1920)**
FREE PUBLIC LIBRARY
Gisela M. Frederick
5,400 v.; circ. 6,715. Inc. \$580; bks., per., \$400

NEW MEXICO

- New Mexico State Library Extension Service, Santa Fe:** Mrs. Julia Brown Asplund, Director
- Alamogordo—2,363 (1920)**
ALAMOGORDO PUBLIC LIBRARY
Mary Darbyshire
3,968 v.
- Albuquerque—26,526**
PUBLIC LIBRARY
Mrs. Stella Dixon
10,200 v.; circ. 81,166. Inc. \$6,000; bks., per., \$1,500
- Artesia—2,476**
CITY LIBRARY
3,500 v. Inc. \$586; bks., per., \$144
- Chaves County.** See Public Library, Roswell
- Clayton—2,515**
CITY LIBRARY
Serves county within 80-mile radius
- Clovis—8,019**
PUBLIC LIBRARY
- Colfax County.** See Public Library, Raton
- Deming—3,367**
PUBLIC LIBRARY
Mrs. Imogene Brooks
6,000 v.

- East Las Vegas—4,708**
CARNEGIE PUBLIC LIBRARY
Elizabeth Cooley
10,290 v.; circ. 12,936. Inc. \$2,760; bks., per., \$511
Serves San Miguel County (pop. 23,380)
- Estancia—578 (1920)**
ESTANCIA LIBRARY
- Farmington—1,363**
PUBLIC LIBRARY
- Gallup—3,920 (1920)**
PUBLIC LIBRARY
Mrs. E. S. Marez
3,275 v.; circ. 7,172. Inc. \$758; bks., per., \$178
- Las Cruces**
W. I. A. PUBLIC LIBRARY
Mrs. Sarah C. Swartz
- Portales—2,514**
PUBLIC LIBRARY
- Raton—5,544 (1920)**
PUBLIC LIBRARY (C)
Evelyn Shuler
12,165 v.; circ. 38,842. Inc. \$4,345; bks., per., \$546
Serves Colfax County (pop. 26,153)
- Roswell—11,240**
CARNEGIE LIBRARY, 1905
Mrs. T. E. Whitney
8,000 v.; circ. 35,000. Inc. \$4,202; bks., per., \$1,196
Serves Chaves County (pop. 19,391)
- San Miguel County.** See Carnegie Public Library, East Las Vegas
- Santa Fe—10,884**
NEW MEXICO STATE LAW LIBRARY. See Federal and State Libraries
NEW MEXICO STATE LIBRARY EXTENSION SERVICE
Mrs. Julia Brown Asplund, Director
1,600 v.
SANTA FE LIBRARY
County pop. 19,553
WOMAN'S BOARD OF TRADE LIBRARY
Miss Edwin Sue Goree
15,000 v.; circ. 52,328. Inc. \$6,500; bks., per., \$1,750
SPEC. COLLS: New Mexico. Pueblo Indians. Spanish architecture and furniture. St. Francis of Assisi.
- Santa Fe County.** See Santa Fe Library, Santa Fe
- Socorro—2,057**
PUBLIC LIBRARY
Mrs. E. H. Wells
2,700 v.

NEW MEXICO—Continued

Springer—950

PUBLIC LIBRARY
Ruby Clouthier
4,000 v.; circ. 3,800. Bks., pers., \$201

Wagon Mound—852

PUBLIC LIBRARY

NEW YORK

The University of the State of New York,
Library Extension Division: Frank L. Tol-
man, Director, State Education Bldg., Albany
New York State Library, Albany: James
Ingersoll Wyer, Librarian

Adams—1,611

FREE LIBRARY
Mrs. Mary K. Rhodes
5,508 v.; circ. 12,799. Inc. \$801; bks. per.,
\$276

Adams Center—670 (1925)

FREE LIBRARY
Mrs. Flora W. Hodge
1,500 v.; circ. 5,361. Inc. \$615; bks. per.,
\$200

Addison—1,528

PUBLIC LIBRARY
Mrs. Susan Darrow Perry
6,436 v.; circ. 13,534. Inc. \$790; bks., per.,
\$326

Albany—127,358

ALBANY PUBLIC LIBRARY
Elizabeth M. Smith
BRANCHES: 4
BUSINESS BRANCH: John V. L. Pruyn
Library—Mabel McKay
99,481 v.; circ. 602,740. Inc. \$106,326; bks.,
per., \$24,756
SPEC. COLLS: Albany

LIBRARY EXTENSION DIVISION, TRAVELING LI-
BRARIES SECTION

Frank L. Tolman, Director
174,000 v.; circ. 79,450 Bks., per., \$19,000

NEW YORK STATE LIBRARY

James I. Wyer
581,674 v.; circ. 102,993. Inc. \$206,492; bks.,
per., \$69,278

SPEC. COLLS: *Add* American education.
Medicine. Bookplates. New York State
history. to 1928 Supplement

UNION FREE LIBRARY

Agnes H. McCarthy
10,841 v.; circ. 35,851. Inc. \$5,855; bks.,
per., \$700

Albion—4,861

SWAN LIBRARY
Lillian A. Achilles
15,500 v.; circ. 58,782. Inc. \$4,848; bks.,
per., \$678

Alden—844

EWELL FREE LIBRARY
Mary E. Patrell
5,500 v.

Alexandria Bay—1,950

HOLLAND LIBRARY
Florence McDonell
6,717 v.; circ. 26,690. Inc. \$2,041; bks.,
per., \$380

Alfred—640

ALFRED UNIVERSITY LIBRARY. *See* Educa-
tional and Professional Libraries

Altamont—858

FREE LIBRARY
Mrs. Anna Ostrander
3,041 v.; circ. 9,998. Inc. \$732; bks., per.,
\$226

Amagansett—641 (1925)

FREE LIBRARY
Mrs. Maude M. Horton
5,620 v.; circ. 7,169. Inc. \$1,043; bks., per.,
\$200
SPEC COLL: Long Island history

Amenia—1,560 (1925)

FREE LIBRARY
Alice T. MacDougall
2,568 v.

Amityville—4,431

FREE LIBRARY, 1907
Helen E. Badger
6,600 v.; circ. 31,673. Inc. \$4,532; bks., per.,
\$985

Amsterdam—34,683

FREE LIBRARY (C)
Clara K. Lyons
35,183 v.; circ. 120,510. Inc. \$13,237; bks.,
per., \$3,984

Andes—429*

PUBLIC LIBRARY
Mary W. Oliver
2,300 v.; circ. 3,793. Bks., per., \$200

Andover—1,242

FREE LIBRARY (C)
Mary Snyder
7,182 v.; circ. 9,929. Inc. \$611; bks., per
\$243

Angelica—838

FREE LIBRARY
Minnie Jackson
9,461 v.; circ. 5,727. Inc. \$1,391; bks., per.,
\$245

Angola—1,541

PUBLIC LIBRARY
Mrs. Flora A. Gould
4,000 v.; circ. 15,000. Inc. \$600; bks., per.,
\$550

NEW YORK—Continued

Antwerp—878

CROSBY PUBLIC LIBRARY

Ettie Marsh

4,941 v.; circ. 13,372. Inc. \$2,047; bks., per., \$812

Arcade—1,643

FREE LIBRARY

Bernice L. Collister

4,544 v.; circ. 9,765. Inc. \$892; bks., per., \$282

Ardsley—1,135

ARDSLEY LIBRARY

Argyle—216*

FREE LIBRARY

Mrs G. M. Stillman

1,972 v.; circ. 4,383. Bks., per., \$179

Arlington—775*

FREE LIBRARY

Ashville—320 (1925)

FREE LIBRARY

Athens—1,616

D. R. EVART'S LIBRARY

Jennie H. Van Woert

5,692 v.; circ. 15,372. Inc. \$1,971, bks., per., \$217

Atlanta—640 (1925)

E J COTTRELL MEMORIAL LIBRARY

Harriette Wheaton

1,940 v.; circ. 3,984. Bks., per., \$200

Attica—2,211

STEVENS MEMORIAL LIBRARY

Marian L. Gray

10,000 v.; circ. 6,500. Inc. \$1,504; bks., per., \$200

Auburn—36,481

SEYMOUR LIBRARY

Theodora Kellogg

37,941 v.; circ. 124,852. Inc. \$9,641; bks., per., \$3,029

SPEC COLLS: See 1928 Supplement

Aurora—376*

PUBLIC LIBRARY

Marian Doughty

6,000 v.

Avoca—933

FREE LIBRARY

Mrs. Deyo Stryker

1,972 v.; circ. 5,034. Bks., per., \$100

Avon—2,470*

FREE LIBRARY

Gertrude L. Hocmer

3,811 v.; circ. 23,367. Inc. \$3,601; bks., per., \$944

Babylon—4,332

BABYLON LIBRARY

Gladys W. Conklin

7,289 v.; circ. 12,308. Inc. \$1,280; bks., per., \$409

Bainbridge—1,322

FREE LIBRARY

Maude A. Mosher

6,410 v.; circ. 17,775. Inc. \$846; bks., per., \$770

Ballston Spa—4,576

PUBLIC LIBRARY

Charlotte B. Newton

4,765 v.; circ. 7,696. Inc. \$992; bks., per., \$212

Bath—4,002

DAVENPORT LIBRARY

Louise Lair

12,113 v. Inc. \$4,549; bks., per., \$500
SPEC. COLL.: See 1928 Supplement

Bay Shore—4,080*

FREE LIBRARY

Thelma G. Cavanagh

7,603 v.; circ. 17,827. Inc. \$1,750; bks., per., \$300

Bayville—1,040

FREE LIBRARY

William McFadden

1,200 v.; circ. 1,000. Inc. \$1,000; bks., per., \$300

Beacon—11,921

HOWLAND CIRCULATING LIBRARY, 1872, 1929

Nancy M. Lamont

10,635 v.; circ. 65,999. Inc. \$5,579; bks., per., \$1,260

Beaver Falls—840 (1925)

BEAVER FALLS LIBRARY.

Bedford—8,560

FREE LIBRARY

Bedford Hills—1,000*

FREE LIBRARY

Belfast—947*

BARTLETT MEMORIAL LIBRARY

Mrs. Bertha H. Ford

3,534 v.; circ. 10,848. Inc. \$677; bks., per., \$157

Bellport—737*

MEMORIAL LIBRARY

Minnie A. Hawkins

4,960 v.; circ. 9,392. Inc. \$736; bks., per., \$255

Belmont—1,090

FREE LIBRARY

Ella Sortore

7,581 v.; circ. 9,273. Inc. \$1,489; bks., per., \$330

NEW YORK—Continued

Berkshire—1,160*

FREE LIBRARY

Winnifred G. Smith

2,735 v.; circ. 4,416. Inc. \$979; bks., per., \$365

Berlin—1,620 (1925)

FREE TOWN LIBRARY

Fanny E. Streeter

1,836 v.

Binghamton—76,601

PUBLIC LIBRARY (C)

Helen A. Stratton

BRANCHES 2, 1 sub-branch

75,056 v.; circ. 410,782. Inc. \$52,348; bks., per., \$13,562

SPEC. COLL.: See 1928 Supplement

Black River—514

FREE LIBRARY

Bolivar—1,724

FREE LIBRARY (C)

Mrs. Ella Williams

6,735 v.; circ. 12,986. Inc. \$1,349; bks., per., \$329

Bolton Landing—400 (1925)

BOLTON FREE LIBRARY

Mrs. A. T. Seaman

5,419 v.; circ. 3,259. Inc. \$500; bks., per., \$150

Boonville—2,083

ERWIN LIBRARY AND INSTITUTE

Mrs. Mary F. Bateman

6,643 v.; circ. 9,625. Inc. \$5,000; bks., per., \$380

Brewster—1,654

BREWSTER LIBRARY

Hattie J. Cox

4,985 v.; circ. 14,160. Inc. \$4,031; bks., per., \$466

Briarcliff Manor—1,794

FREE LIBRARY

Mrs. R. M. Hersey

4,050 v.; circ. 3,147. Inc. \$1,503; bks., per., \$236

Bridgehampton—1,394*

HAMPTON LIBRARY, 1876

May T. Van Scoy

14,136 v.; circ. 23,452. Inc. \$2,679; bks., per., \$301

Bridgewater—722

FREE LIBRARY

Brocton—1,302

AHLRA HALL MEMORIAL LIBRARY

Jessie D. Allen

5,814 v.; circ. 15,351. Inc. \$1,622; bks., per., \$455

Bronxville—6,256

PUBLIC LIBRARY

M. Elma Krumwiede

12,260 v.; circ. 53,772. Inc. \$8,540; bks., per., \$2,535

Brooklyn. See New York City—Brooklyn Borough**Buffalo—690,000**

BUFFALO PUBLIC LIBRARY, 1836, 1897

Librarian—Walter L. Brown

Vice-Librarian—Lloyd W. Josselyn

Treasurer—Henry Bull

Circulation—Harry N. Parsons

Open Shelf—Helena B. Alford

Children's Work—Margaret H. Evans

Branches—Edna A. Holzaepfel

School—Adeline L. Perkins

Reference—James P. Fowler

Catalog—Ellen M. Chandler

Order—Pauline D. Lansing

Readers Bureau—Helen Becker

Student Room—Cecelia L. White

Technical—Thomas L. Mayer

Adult Education—Alexander Galt

BRANCHES 13; depositories 9; class room libraries, 1,601.

568,769 v.; circ. 3,105,172. Inc. \$450,701; bks., per., \$110,454.

SPEC. COLL.: See 1928 Supplement

CATHOLIC INSTITUTE LIBRARY

Emelie M. Boechat

20,136 v.; circ. 24,410

GROSVENOR PUBLIC LIBRARY

Augustus H. Shearer

227,000 v. Inc. \$145,000; bks., per., \$40,800

SPEC. COLL.: Add Chemistry. Costume.

Local U. S. history. Medicine. Shakers. to 1928 Supplement

Burke—370*

PUBLIC LIBRARY

Caledonia—1,487

CALEDONIA LIBRARY ASSOCIATION

Mrs. Allen McKay

3,849 v.; circ. 8,611. Inc. \$1,152; bks., per., \$280

Cambridge—1,762

PUBLIC LIBRARY

May Carpenter

7,370 v.

Camden—1,909

FREE LIBRARY, 1890

Charlotte E. Colburn

6,721 v.; circ. 26,300. Inc. \$820 bks., per., \$281

Camillus—1,036

CAMILLUS LIBRARY

Mrs. Mary E. Maxwell

3,721 v.; circ. 12,771. Inc. \$1,284; bks., per., \$346

NEW YORK—Continued

- Canaan—225 (1920)**
PUBLIC LIBRARY
- Canajoharie—2,518***
CANAJOHARIE LIBRARY
Carrie T. Reno
4,292 v.
- Canandaigua—7,686***
WOOD LIBRARY
Sara N. Lee
9,818 v.; circ. 23,869. Inc. \$2,753; bks., per., \$494
- Canaseraga—617**
ESSENTIAL CLUB FREE LIBRARY
Mrs. Lena E. Hough
3,347 v.; circ. 6,827. Bks., per., \$200
- Canastota—4,235**
PUBLIC LIBRARY (C)
Mrs. Nellie H. Willis
11,609 v.; circ. 39,502. Inc. \$4,249; bks., per., \$689
- Canisteo—2,548**
WIMODAUGHSIAN FREE LIBRARY
Mary Mills
5,762 v.; circ. 6,738. Inc. \$673; bks., per., \$200
- Canton—2,704***
FREE LIBRARY, 1891
Florence S. Hall
BRANCHES: 4
20,723 v.; circ. 54,634. Inc. \$6,422; bks., per., \$1,295
- Carmel—599 (1925)**
REED MEMORIAL LIBRARY
Clayton Ryder
5,555 v.; circ. 6,349. Inc. \$2,224; bks., per., \$469
- Carthage—4,461**
FREE LIBRARY
Mrs. Bertha M. B. Warren
5,435 v.; circ. 20,854. Inc. \$2,345; bks., per., \$376
- Castile—944***
CORDELIA A. GREENE FREE LIBRARY
George H. Stratton
6,683 v.; circ. 5,544. Inc. \$2,030; bks., per., \$170
- Castleton—1,681***
PUBLIC LIBRARY
Katharine M. Mallory
3,784 v. Inc. \$1,439; bks., per., \$266
- Catskill—5,053**
PUBLIC LIBRARY (C)
Emily F. Becker
12,172 v.; circ. 19,208. Inc. \$3,527; bks., per., \$460
- Cattaraugus—1,236**
FREE LIBRARY
Mary G. Durfee
1,929 v.; circ. 5,425. Inc. \$600; bks., per., \$704
- Cazenovia—1,785**
PUBLIC LIBRARY
Elizabeth S. Jackson
17,720 v.; circ. 29,597. Inc. \$5,857; bks., per., \$1,119
- Central Park**
FREE LIBRARY
Mrs. Rachel R. Anderson
2,000 v.; circ. 12,000 (est.). Inc. \$2,600; bks., per., \$900
- Champlain—1,273***
FREE LIBRARY
Mrs. G. C. Washburn
1,845 v.; circ. 4,751. Inc. \$525; bks., per., \$234
- Chappaqua—733 (1925)**
CHAPPAQUA LIBRARY
- Chatham—2,424**
PUBLIC LIBRARY
Margaret A. Tweedie
10,404 v.; circ. 15,955. Inc. \$3,189; bks., per., \$594
- Chaumont—596**
FREE LIBRARY
Mrs. Luella Lucas
2,460 v.; circ. 6,383. Inc. \$462; bks., per., \$199
- Chazy—622**
PUBLIC LIBRARY
- Chemung County Library. See under Steele Memorial Library, Elmira**
- Cherry Valley—707**
MEMORIAL LIBRARY
Mollie Sutliff
5,552 v.; circ. 8,127. Inc. \$880; bks., per., \$226
- Chester—1,143**
FREE LIBRARY
Laura A. Kerner
7,000 v.; circ. 8,010. Inc. \$1,800; bks., per., \$392
- Churchville—652**
RIGA FREE LIBRARY
Rowena F. Kendall
1,418 v.; circ. 5,280. Inc. \$640; bks., per., \$80
- Claverack—421***
FREE LIBRARY
Delia W. Shaw
3,655 v.; circ. 2,895. Inc. \$624; bks., per., \$183

NEW YORK—Continued

Clayton—1,940

FREE LIBRARY

Mrs. Fannie H. Williams

2,614 v.; circ. 7,271. Bks., per, \$248

Clayville—796

LIBRARY ASSOCIATION

Mrs. Edith C. Lindsay

2,566 v.; circ. 8,732. Inc. \$588; bks., per, \$200

Clifton Springs—1,776*

PEIRCE FREE LIBRARY

Mrs. John H. Irons, Jr.

2,668 v.; circ. 5,876. Inc. \$538; bks., per, \$261

Clinton—1,467

KIRKLAND TOWN LIBRARY

Ella G. Ernst

11,152 v.; circ. 34,051. Inc. \$2,814; bks., per, \$651

Cobleskill—2,593

PUBLIC LIBRARY

Mrs Dorothy P. Mann

3,338 v.; circ. 19,975. Inc. \$2,138; bks., per., \$407

Cohoes—23,201

CITY LIBRARY

Elmer E. Bell

7,475 v.; circ. 50,526. Bks., per., \$753

Cold Spring—541

JULIA L. BUTTERFIELD MEMORIAL LIBRARY

Cold Spring Harbor—982*

FREE LIBRARY

Eva J. Wright

7,591 v. Inc. \$2,963; bks., per., \$248

Colton—740 (1925)

HEPBURN LIBRARY

Gertrude Krafft

5,868 v.; circ. 13,512. Inc. \$2,391; bks., per., \$304

Cooperstown—2,892

VILLAGE CLUB AND LIBRARY

Mrs. A. V. Harbott-Taylor

8,000 v.; circ. 14,002. Bks., per., \$605

Corfu—470*

FREE LIBRARY

Mrs. Lydia N. Doyle

2,436 v.; circ. 5,342. Bks., per., \$200

Corinth—2,607

FREE LIBRARY

Mrs. Mabel P. Shorey

3,000 v.; circ. 23,769. Inc. \$1,448; bks., per., \$755

Corning—15,648

PUBLIC LIBRARY

Mary L. McCabe

13,392 v.; circ. 62,029. Inc. \$6,468; bks., per., \$907

Cornwall—2,033*

PUBLIC LIBRARY

H C. Woodworth

2,658 v.

Cornwall-on-the-Hudson

PUBLIC LIBRARY

Cortland—14,989

FREE LIBRARY

Mrs. Byrl Jørgensen Kellogg

9,620 v.; circ 72,502. Inc. \$31,956; bks., per., \$4,570

Coxsackie—1,651

HEERMANCE MEMORIAL LIBRARY

Leona M Coon

10,431 v.; circ. 22,768. Inc. \$4,287; bks., per., \$663

Cragmoor—110 (1925)

FREE LIBRARY

Crown Point—978*

HAMMOND LIBRARY

Mrs. Lilly M. Graham

3,565 v.; circ. 5,717. Bks., per., \$140

Cuba—1,422

CUBA CIRCULATING LIBRARY ASSOCIATION

Elisabeth Robie Hixson

5,322 v.; circ. 1,270. Inc. \$2,285; bks., per., \$292

Cutchogue—870 (1925)

FREE LIBRARY

Dansville—4,925

PUBLIC LIBRARY

Mrs. Rena S. Kramer

6,358 v.

De Kalb Junction—470*

DEKALB FREE LIBRARY

Delhi—1,837

CANNON FREE LIBRARY

Pauline Farrington

8,000 v.; circ. 22,020

Deposit—2,038*

FREE LIBRARY

Elizabeth A. Smith

Dexter—1,155*

FREE LIBRARY

Mrs. H. W. Dorr

2,301 v.; circ. 9,081. Inc. \$929; bks., per., \$263

Diamond Point—149 (1925)

HILL VIEW FREE LIBRARY

Mary Brereton, Treas.

6,810 v.; circ. 3,645. Inc. \$1,453; bks., per., \$380

Dobbs Ferry—5,691

FREE LIBRARY, 1909

Elizabeth R. Ackenman

11,755 v.; circ. 23,023. Inc. \$3,580; bks., per., \$403

NEW YORK—Continued

Dolgeville—3,239*

PUBLIC LIBRARY

Mrs. Emily C. Small

4,599 v.; circ. 15,381. Inc. \$1,631; bks., per., \$375

Dover Plains—800*

TOWN LIBRARY

Dryden—655

SOUTHWORTH LIBRARY ASSOCIATION

Jennie H. Kennedy

12,623 v.; circ. 9,299. Inc. \$1,616; bks., per., \$307

Dundee—1,163*

WOMAN'S STUDY CLUB AND LIBRARY

Mrs. R. L. Robinson

4,324 v.; circ. 11,615. Inc. \$676; bks., per., \$237

Dunkirk—17,965

FREE LIBRARY (C)

Carlina M. Monchow

18,852 v.; circ. 72,809. Inc. \$6,738; bks., per., \$1,181

Earlville—868

FREE LIBRARY

East Aurora—4,809

FREE LIBRARY

Annabel Chandler

6,457 v.

East Chatham—229 (1925)

PUBLIC LIBRARY

East Hampton—1,848*

FREE LIBRARY

Ettie C. Hedges

14,555 v.; circ. 30,856. Inc. \$6,729; bks., per., \$1,083

SPEC. COLL.: Local history

Easton (Greenwich R. F. D.)

BURTON FREE LIBRARY

East Rochester—6,626

PUBLIC LIBRARY

Laura J. Whittleton

2,608 v.

East Rockaway—3,264*

BAISELEY FREE LIBRARY

Mrs. Leo Guichard

6,510 v.; circ. 22,845. Inc. \$1,313; bks., per., \$295

East Syracuse—4,643

FREE LIBRARY

Blanche M. Ries

1,330 v.; circ. 20,485. Inc. \$1,160; bks., per., \$343

Eden—750 (1925)

FREE LIBRARY

Edmeston—749*

FREE LIBRARY

Elizabeth L. Dunster

3,127 v.; circ. 12,059. Inc. \$892

SPEC. COLL.: Local history

Edwards—559*

HEPBURN LIBRARY OF EDWARDS

Elbridge—459*

FREE LIBRARY

Elsie Templar

Elizabethtown—636

CIRCULATING LIBRARY

Mrs. H. H. Pittman

5,866 v.; circ. 6,571. Bks., per., \$255

Ellenville—3,260

PUBLIC LIBRARY

Mrs. Elinor Demarest

12,933 v.; circ. 19,850. Inc. \$3,250; bks., per., \$437

Elmira—47,381

STEELE MEMORIAL LIBRARY (C)

Mrs. Kate Deane Andrew

46,427 v.; circ. 221,535. Inc. \$31,627; bks., per., \$7,057

—Chemung County Library

Mary G. Start

County pop. 74,830

Endicott—16,226

FREE LIBRARY, 1915

Mrs. Evelyn C. Eldredge

BRANCHES: 1

15,031 v.; circ. 129,588. Inc. \$19,069; bks., per., \$3,297

Essex—507 (1925)

FREE LIBRARY

Fairport—4,586

PUBLIC LIBRARY

Helen P. DeLand

8,224 v.; circ. 14,677. Inc. \$1,930; bks., per., \$341

Falconer—3,576

PUBLIC LIBRARY

Gertrude E. Mosher

4,949 v.; circ. 22,496. Inc. \$2,267; bks., per., \$441

Farmingdale—3,374

FREE LIBRARY

Edythe D. Nelson

2,367 v.; circ. 5,431. Inc. \$879; bks., per., \$386

Fayetteville—2,005

FREE LIBRARY

Ella M. Brush

6,774 v.; circ. 30,115. Inc. \$5,568; bks., per., \$2,428

NEW YORK—Continued

Fishers Island—324 (1925)

PUBLIC LIBRARY
Mrs. Henrietta C. Hansen
10,620 v.; circ. 12,650. Inc. \$3,370; bks.,
per., \$680

Fleischmanns—711*

SKENE LIBRARY ASSOCIATION
Mrs. Orpha G. Brown
3,044 v., circ. 4,463. Inc. \$1,046; bks., per.,
\$181

Floral Park—6,749*

PUBLIC LIBRARY
Ada Irene Hendrickson
2,718 v.; circ. 31,758. Inc. \$5,490; bks., per.,
\$597

Fort Edward—3,848

FREE LIBRARY
Dorothy Wing
3,607 v.; circ. 11,237. Inc. \$1,200; bks., per.,
\$250

Fort Hunter

FREE LIBRARY
Mrs. Martha W. Cline
2,081 v.; circ. 3,449. Bks., per., \$191

Fort Plain—2,724

WILLIAMS MEMORIAL LIBRARY
Ella R. Zielley
5,069 v.

Frankfort—4,194

FREE LIBRARY
Anna B. Piper
6,560 v.; circ. 18,850. Inc. \$1,350; bks., per.,
\$333

Franklinville—2,017

BLOUNT LIBRARY (C)
Katharyn Hawley
3,539 v.; circ. 8,696. Bks., per., \$227

Fredonia—5,772

DARWIN R. BARKER LIBRARY
Mrs. Mary E. Duke
14,852 v.; circ. 54,030. Inc. \$3,896; bks.,
per., \$1,037

Freeport—13,903*

MEMORIAL LIBRARY, 1895, 1899
Alice B. Rogan
12,000 v.; circ. 41,614. Inc. \$12,714; bks.,
per., \$2,156

Frewsburg—850*

CARROLL FREE LIBRARY

Friendship—1,139*

FREE LIBRARY
Agnes L. Jordan
7,636 v.; circ. 11,558. Inc. \$1,124; bks., per.,
\$259

Fulton—12,571*

PUBLIC LIBRARY, 1895 (C)
Mrs. Lillian M. Brown
11,318 v.; circ. 63,431. Inc. \$7,164; bks.,
per., \$1,433

Geneseo—2,259

WADSWORTH LIBRARY
Ethel W. Frazer
23,447 v.; circ. 24,491. Inc. \$4,602; bks.,
per., \$583

Geneva—16,010

FREE LIBRARY
Edith S Engquist
10,572 v., circ. 48,641. Inc. \$6,789; bks.,
per., \$880

Ghent—332 (1925)

PUBLIC LIBRARY

Gilbertsville—419 (1925)

FREE LIBRARY
Helen M. Marble
2,798 v.; circ. 3,104. Inc. \$873; bks., per.,
\$347

Glen Cove—11,403

PUBLIC LIBRARY
Lois Marian Allen
13,445 v.; circ. 44,917. Inc. \$5,159; bks.,
per., \$1,069
SPEC. COLL.: Long Island

Glens Falls—18,527

CRANDALL FREE LIBRARY
Gertrude Ferguson
26,449 v.; circ. 136,440. Inc. \$9,912; bks.,
per., \$2,513
SPEC. COLL.: Americana

Gloversville—22,842

FREE LIBRARY (C)
Lucy Edel
38,739 v.; circ. 126,869. Inc. \$14,539; bks.,
per., \$3,677

Goshen—2,945*

GOSHEN LIBRARY AND HISTORICAL SOCIETY
Bertha M. Borland
7,439 v.; circ. 19,419. Inc. \$2,326; bks., per.,
\$440

Gouverneur—4,014

GOUVERNEUR READING ROOM ASSOCIATION
Alice E. Wilcox
8,941 v.; circ. 23,213. Inc. \$3,382; bks., per.,
\$1,017

Gowanda—3,040

FREE LIBRARY
Mrs. Clara J. Vosburgh
5,026 v.; circ. 13,550. Inc. \$1,166; bks., per.,
\$352

Grahamsville—290 (1925)

DANIEL PIERCE LIBRARY

NEW YORK—Continued

Granville—3,483

PEMBER LIBRARY AND MUSEUM

Irving Wynkoop

10,374 v.; circ. 28,750. Inc. \$8,097; bks., per., \$1,233

Great Neck—3,678*

GREAT NECK LIBRARY

Mrs. James Wagener

10,521 v.

Greene—1,379

MOORE MEMORIAL LIBRARY, 1903

Mrs. Mary Summers

7,914 v.; circ. 22,829. Inc. \$3,110; bks., per., \$473

SPEC. COLL.: See 1928 Supplement

Greenport—3,055

FLOYD MEMORIAL LIBRARY

Elizabeth Deale

5,491 v.; circ. 17,786. Inc. \$2,057; bks., per., \$526

Greenwich—2,290

FREE LIBRARY

Mrs. Anna D. Hamilton

5,889 v.; circ. 16,887. Inc. \$1,308; bks., per., \$451

Greenwood—500 (1925)

FREE LIBRARY

Groton—1,995

PUBLIC LIBRARY

Agnes R. Hamilton

8,323 v.; circ. 22,962. Inc. \$2,734; bks., per., \$264

Haines Falls—200 (1925)

HAINES FALLS FREE LIBRARY

Mrs. Catharine W. Legg

4,347 v.; circ. 8,079. Inc. \$1,460; bks., per., \$225

Hamburg—4,674

PUBLIC LIBRARY (C)

Elizabeth Rea Seelbach

12,500 v.; circ. 45,601. Inc. \$3,000; bks., per., \$900

Hamilton—1,699

PUBLIC LIBRARY

May Coman

8,791 v.; circ. 18,547. Inc. \$2,435; bks., per., \$281

Hammondsport—1,063

PUBLIC LIBRARY

Laura Ide Bailey

5,620 v.; circ. 12,406. Bks., per., \$752

Harrison—9,215

FREE LIBRARY

Eva Burger

4,296 v.; circ. 7,750. Inc. \$2,557; bks., per., \$551

Hastings-upon-Hudson—7,038

FREE LIBRARY

Bertha M. Stetson

8,300 v.; circ. 21,255. Inc. \$4,348; bks., per., \$395

Haverstraw—5,925*

KINGS DAUGHTERS PUBLIC LIBRARY

Mary E. Van Orden

10,450 v.

Hempstead—9,952*

HEMPSTEAD LIBRARY

Adelaide M. Faron

11,273 v.; circ. 86,127. Inc. \$18,616; bks., per., \$3,616

Henderson—308*

FREE LIBRARY

Mrs. Anna L. Vorce

Herkimer—10,433

FREE LIBRARY

Edith M. Sheaf

16,072 v.; circ. 40,615. Inc. \$8,419; bks., per., \$1,092

Hermon—527

HEPBURN LIBRARY OF HERMON

Heuvelton—576

FREE LIBRARY

W. Pearl West

2,918 v.; circ. 4,505. Bks., per. \$101

Hicksville—2,500 (1925)

FREE PUBLIC LIBRARY

Leora Clinch

2,114 v.; circ. 18,481. Inc. \$4,237; bks., per., \$1,257

Highland—1,570*

FREE LIBRARY

Mrs. Florence W. Paten

4,435 v.

Highland Falls—3,071*

HIGHLAND FALLS LIBRARY

Marie Nelson

3,697 v.

Hillburn—1,291

HILLBURN PUBLIC LIBRARY

Hillsdale—537*

HILLSDALE LIBRARY

Hilton—923

PUBLIC LIBRARY

Mrs. Lulu S. Way

3,611 v.; circ. 9,211. Bks., per., \$326

Holcomb—328*

BRISTOL FREE LIBRARY

Holland Patent—357*

FREE LIBRARY

Lilian M. Potter

6,250 v.; circ. 9,902. Inc. \$1,850; bks., per., \$226

SPEC. COLL.: Local history

NEW YORK—Continued

- Homer—3,194**
PHILLIPS FREE LIBRARY
Cora J. Bard
9,433 v.; circ. 30,032. Inc. \$3,478; bks., per., \$539
- Honeoye Falls—1,189**
FREE LIBRARY
H. Ermina Fairchild
3,278 v.
- Hoosick Falls—4,753**
CHENEY FREE PUBLIC LIBRARY AND HISTORICAL ROOMS
Frances Stedman Cheney
6,567 v.; circ. 30,252. Inc. \$5,755; bks., per., \$966
- Hornell—16,166**
PUBLIC LIBRARY (C)
Helen G. Thacher
23,463 v.; circ. 39,400. Inc. \$4,126; bks., per., \$1,286
- Howells—260 (1925)**
FREE LIBRARY
- Hudson—12,413**
HENDRICK HUDSON CHAPTER FREE LIBRARY
Lydia C. Trimmer
8,299 v.; circ. 6,656
- Hudson Falls—6,448**
HUDSON FALLS FREE LIBRARY ASSOCIATION
Esther Sherman
7,924 v.; circ. 30,696. Inc. \$3,107; bks., per., \$612
- Hunter—624**
PUBLIC LIBRARY
- Huntington—6,200 (1925)**
PUBLIC LIBRARY
Irene A. Hackett
BRANCHES. I
15,924 v.; circ. 30,997. Inc. \$14,000; bks., per., \$2,000
- Ilion—9,878**
FREE PUBLIC LIBRARY
L. Marion Moshier
21,561 v.; circ. 108,265. Inc. \$15,120; bks., per., \$777
- Interlaken—663***
PUBLIC LIBRARY
- Irvington-on-Hudson—2,960**
IRVINGTON PUBLIC LIBRARY, GUILTEAU FOUNDATION
Emma Knodel
12,779 v.; circ. 30,390. Inc. \$5,401; bks., per., \$1,087
- Islip—2,240 (1925)**
PUBLIC LIBRARY
Mrs. Clara R. Allen
4,500 v.; circ. 20,905. Inc. \$1,600; bks., per., \$650
- Ithaca—20,550**
CORNELL LIBRARY ASSOCIATION
E. T. Turner
40,363 v.; circ. 65,300. Inc. \$17,061; bks., per., \$2,834
TOMPKINS COUNTY LIBRARY (Dept of Cornell Library Association)
Dorothy Wightman
9,768 v.; circ. 10,672. Inc. \$3,452; bks., per., \$785
County pop. 41,515
- Jamestown—45,172**
JAMES PRENDERGAST FREE LIBRARY
Lucia T. Henderson
32,000 v.; circ. 107,500. Bks., per., \$2,253
- Jasper—391 (1925)**
FREE LIBRARY
- Johnsonburg—432 (1925)**
FREE LIBRARY
Mrs. Emma Keeney
- Johnson City—11,169***
YOUR HOME LIBRARY ASSOCIATION
Harriet Jane Stiles
13,454 v.; circ. 93,997. Inc. \$10,591; bks., per., \$2,269
- Johnstown—10,693**
PUBLIC LIBRARY (C)
Katharine M. Seaman
19,464 v.; circ. 32,857. Inc. \$6,688; bks., per., \$1,462
- Jordan—1,145**
FREE LIBRARY
Mrs. Jessica Bramley
2,730 v.
- Jordanville—249 (1925)**
PUBLIC LIBRARY
Mrs. Elizabeth A. Bell
3,653 v.; circ. 2,711. Inc. \$721; bks., per., \$225
- Katonah—400 (1925)**
VILLAGE IMPROVEMENT SOCIETY LIBRARY
Amy Roberts
6,367 v.; circ. 10,655. Inc. \$1,312; bks., per., \$213
SPEC COLL. Katonah records
- Keene Valley—400 (1925)**
PUBLIC LIBRARY
Anna M. Trumhull
5,965 v.; circ. 6,105. Inc. \$1,940; bks., per., \$220
- Keeseville—1,794**
FREE LIBRARY
Mrs. Velma M. Robarge
3,985 v.; circ. 10,113. Inc. \$997; bks., per., \$209
- Kenmore—16,460**
PUBLIC LIBRARY
Margaret Hershiser
7,828 v.; circ. 58,075. Inc. \$8,457; bks., per., \$5,211

NEW YORK—Continued

- Kinderhook—821**
FREE LIBRARY
- Kings Park—1,067 (1925)**
PUBLIC LIBRARY
Frank Gallup
2,000 v.; circ. 1,000. Bks., per., \$500
- Kingston—28,166**
CITY LIBRARY (C)
Cornelia K. Goodrich
17,000 v.; circ. 97,264. Inc. \$9,208; bks., per., \$2,313
PONCKHOCKIE PUBLIC LIBRARY
Sadie E. Schutt
2,609 v.
- Lackawanna—23,941**
PUBLIC LIBRARY (C)
Jasmine L. Hardleben
9,135 v.; circ. 65,510. Inc. \$9,510; bks., per., \$2,657
- Lake George—849**
CALDWELL-LAKE GEORGE PUBLIC LIBRARY
Mary C. Hubbell
6,722 v.; circ. 10,072. Inc. \$2,491; bks., per., \$556
- Lake Placid—2,473***
PUBLIC LIBRARY
Emma Gallup
5,174 v.; circ. 13,840. Inc. \$2,200; bks., per., \$366
- Lancaster—7,043**
PUBLIC LIBRARY
Anna E. Thatcher
6,670 v.; circ. 21,445. Inc. \$2,330; bks., per., \$430
- Larchmont—5,314**
PUBLIC LIBRARY
Elinor E. Randall
12,482 v.; circ. 64,302. Inc. \$14,275; bks., per., \$3,959
- Lebanon Springs—567 (1925)**
JOSEPH HOOPER FREE LIBRARY
- Lewiston—1,009**
FREE LIBRARY
May A. Murphy
5,300 v.
- Liberty—3,425**
PUBLIC LIBRARY
Mrs. M. B. Lambert
2,965 v.; circ. 5,206. Inc. \$774; bks., per., \$200
- Lima—893**
PUBLIC LIBRARY
- Lisbon—159 (1925)**
HEPBURN LIBRARY OF LISBON
Esther Smith
4,994 v.; circ. 19,294. Inc. \$3,343; bks., per., \$410
- Little Falls—11,059**
PUBLIC LIBRARY
Mabel E. Richards
15,302 v.; circ. 91,827. Inc. \$7,160; bks., per., \$997
- Little Valley—1,196**
MEMORIAL LIBRARY OF LITTLE VALLEY
- Liverpool—2,240**
PUBLIC LIBRARY
Mrs. Adasa Hopper Gray
6,332 v.; circ. 30,977. Inc. \$1,572; bks., per., \$393
- Livonia—774**
PUBLIC LIBRARY
Mrs. Martha L. Mott
7,226 v.; circ. 19,865. Inc. \$2,803; bks., per., \$565
- Lockport—25,370**
PUBLIC LIBRARY
Helene M. Prudden
19,947 v.; circ. 119,279. Inc. \$10,003; bks., per., \$3,531
- Lodi—490 (1925)**
LODI WHITTIER LIBRARY
Frances Lott
3,404 v.; circ. 4,938. Bks., per., \$151
- Long Beach—5,772**
PUBLIC LIBRARY
Edith H. John
7,337 v.; circ. 44,134. Inc. \$16,466; bks., per., \$4,277
- Lowville—3,421**
FREE LIBRARY
Alice E. Allen
8,326 v.; circ. 23,956. Inc. \$3,100; bks., per., \$502
SPEC COLL: Lewis County
- Lynbrook—11,971**
FREE LIBRARY
Mrs. Ella E. Cook
2,908 v.
- Lyons Falls—882**
FREE LIBRARY
- McGraw—1,032***
LAMONT MEMORIAL FREE LIBRARY
Mrs. Florence B. Walter
3,914 v.; circ. 14,763. Inc. \$4,917; bks., per., \$741
- Madrid—980***
HEPBURN LIBRARY OF MADRID
Mrs. Lawrence Lee
3,899 v.; circ. 13,686. Inc. \$2,487; bks., per., \$290
- Malone—8,647**
WADHAMS READING CIRCLE LIBRARY
Ella Cahill
7,500 v.; circ. 5,000. Bks., per., \$300

NEW YORK—Continued

Malverne—2,254

PUBLIC LIBRARY

Mrs. Laura W. Christopher

1,455 v.; circ. 6,248 (8 mos.). Inc. \$1,179; bks., per., \$239

Mamaroneck—11,681

FREE LIBRARY

Grinton I. Will

7,266 v.; circ. 43,519. Inc. \$14,000; bks., per., \$3,200

Manlius—1,532

MANLIUS READING ROOM AND LIBRARY

Mrs. Frank A. Sass

4,389 v.; circ. 9,829. Inc. \$1,477; bks., per., \$326

Marathon—860

PECK MEMORIAL LIBRARY ASSOCIATION

J. W. Livingston

8,294 v.; circ. 5,364. Inc. \$1,603; bks., per., \$410

Marcellus—1,183

FREE LIBRARY

Mrs. N. C. Edwards

5,327 v.; circ. 16,761. Inc. \$1,509; bks., per., \$419

Marilla—410 (1925)

FREE LIBRARY

Mrs. L. B. Lougee

7,085 v.; circ. 14,599. Inc. \$1,454; bks., per., \$352

Marion—860*

PUBLIC LIBRARY

Marlboro—807 (1925)

FREE LIBRARY

Lorraine Greiner

3,142 v.; circ. 4,533. Inc. \$650; bks., per., \$180

Martinsburg—306 (1925)

WILLIAM H. BUSH FREE LIBRARY

Massena—10,633

PUBLIC LIBRARY

Helena A. Taylor

5,723 v.; circ. 37,031. Inc. \$2,434; bks., per., \$919

Mattituck—1,550*

FREE LIBRARY

Mrs. Catherine K. Phillips

4,538 v.; circ. 12,255. Inc. \$1,164; bks., per., \$433

Mayville—1,267

TUESDAY CLUB FREE LIBRARY

Mary Hovey

5,354 v.; circ. 7,497. Inc. \$1,017; bks., per., \$260

Mechanicville—7,968

L. B. BLAKEMAN LIBRARY

Mrs. Mary M. Baker

9,084 v.; circ. 27,651. Inc. \$2,829; bks., per., \$687

Mellenville—564 (1925)

PUBLIC LIBRARY

Anna Gehbauer

Menands—1,488

PUBLIC LIBRARY

Mrs. Mary L. Sullivan

2,644 v.; circ. 7,206. Inc. \$1,100; bks., per., \$370

Middleport—1,596

FREE LIBRARY

Mrs. Edgar Reynolds

1,200 v.; circ. 1,036. Inc. \$813; bks., per., \$375

Middletown—21,298

THRALL LIBRARY

Helena S. Le Fevre

SUB-BRANCHES: 1

23,668 v.; circ. 157,212. Inc. \$21,455; bks., per., \$3,364

Middleville—813

FREE LIBRARY, 1915

Mrs. Henry Betzing

3,301 v.; circ. 8,771. Inc. \$981; bks., per., \$223

Millbrook—1,295

FREE LIBRARY, 1901

Mary Lillian Dodd

9,132 v.; circ. 18,999. Inc. \$5,499; bks., per., \$889

SPEC. COLL.: Local history

Millerton—903 (1925)

FREE LIBRARY

Ruth M. Pulver

Milton—1,267 (1925)

SARAH HULL HALLOCK FREE LIBRARY

Caroline Seats

4,900 v.; circ. 5,489. Inc. \$854; bks., per., \$153

Mineola—8,139

MINEOLA LIBRARY

Charlotta C. Schmidt

2,236 v.; circ. 5,735. Inc. \$820; bks., per., \$141

Mohawk—2,828

WELLER LIBRARY

Mrs. Hilda Pearce

6,696 v.

Monroe—1,653*

FREE LIBRARY

3,489 v.

Monroe County Traveling Library. See Rochester**Montgomery—882**

FREE LIBRARY, 1911

Montour Falls—1,561*

MEMORIAL LIBRARY, 1874, 1894

Mrs. Elizabeth P. Hopkins

3,954 v.; circ. 8,477. Inc. \$770; bks., per., \$258

Moers—505*

FREE LIBRARY

NEW YORK—Continued

Moravia—1,295

POWERS FREE LIBRARY

Alta L. Atwood

10,317 v.; circ. 22,995. Inc. \$1,200; bks., per., \$347

Morris—554

KENYON FREE LIBRARY

Morristown—501

PUBLIC LIBRARY

Morrisville—582

MORRISVILLE LIBRARY

Harriet Layton

5,310 v.; circ. 6,721. Inc. \$1,096; bks., per., \$177

Mountainville—460 (1925)

FREE LIBRARY

Anna M. Sawkins

Mount Kisco—5,095

PUBLIC LIBRARY

Alice M. Siggelkow

9,516 v.; circ. 17,594. Inc. \$3,100; bks., per., \$375

Mount Morris—3,237

MOUNT MORRIS LIBRARY

Jennie A. Rockfellow

9,654 v.; circ. 20,188. Inc. \$1,825; bks., per., \$333

Mount Upton—361 (1925)

FREE LIBRARY

Mrs Helen B. Brown

Mount Vernon—60,869

PUBLIC LIBRARY (C)

Frances D. Thomson

81,936 v.; circ. 484,361. Inc. \$79,669; bks., per., \$15,167

Nanuet—750 (1925)

PUBLIC LIBRARY

Nassau—757*

FREE LIBRARY

Newark—7,309*

FREE PUBLIC LIBRARY

Mrs. Louise E. Van Duser

12,976 v.; circ. 31,711. Inc. \$4,905; bks., per., \$890

Newark Valley—795

TAPPAN-SPAULDING MEMORIAL LIBRARY

Mrs. Cassie E. Chamberlain

7,088 v.; circ. 23,925. Inc. \$1,324; bks., per., \$406

New Berlin—1,076

NEW BERLIN LIBRARY

Alice C. Pope

9,623 v.; circ. 13,410. Inc. \$2,131; bks., per., \$310

Newburgh—30,419*

FREE LIBRARY

Lillian O. Estabrook

49,303 v.; circ. 106,385. Inc. \$11,825; bks., per., \$2,522

Newfane—1,739 (1925)

FREE LIBRARY

New Paltz—1,362

ELTING MEMORIAL LIBRARY

Mrs. Catharine Schoonmaker

4,319 v.; circ. 10,895. Inc. \$1,612; bks., per., \$274

Newport—696

FREE LIBRARY

New Rochelle—54,055

PUBLIC LIBRARY (C)

Mary E. Huntington

BRANCHES: 1

78,412 v.; circ. 305,489. Inc. \$60,547; bks., per., \$13,633

New York City—Brooklyn Borough—2,596,154

FRIENDS' LIBRARY, 110 Schermerhorn St., Brooklyn

Elliot S. Janney

1,000 v.

PRATT INSTITUTE FREE LIBRARY

Edward F. Stevens

145,000 v.; circ. 232,282. Inc. \$71,201; bks., per., \$10,283

SPEC. COLLS: *Add* Typography. to 1928 Supplement

PUBLIC LIBRARY, 1878, 1897

Chief Librarian—Milton J. Ferguson

Library Consultant—Frank P. Hill

Assistant Librarian—John A. Lowe

Bursar—Joseph P. Connor

Catalog—Grace E. Tobey

Children's Work—Clara W. Hunt

Extension—Mary J. Thackray

Order—Charles E. Farrington

Publications—Louis N. Feipel

Reference—Edward F. Rowse

Secretary—Mrs. Mabel G. Taylor

Staff Instruction—Julia A. Hopkins

Supplies—Lemuel N. Martin

Administration Offices: 1 Hanson Place

Reference Division: 1 Hanson Place

BRANCHES: 33 (21 Carnegie), 13 stations

1,027,591 v.; circ. 7,006,641. Inc. \$1,144,567; bks., per., \$204,887

SPEC. COLLS: See 1928 Supplement

New York City—Manhattan (1,856,588), Richmond (157,253), and Bronx (1,266,732) Boroughs

AMERICAN INSTITUTE OF THE CITY OF NEW YORK (1829), 250 West 57th St.

Grace I. West

30,000 v.

BETHANY MEMORIAL LIBRARY, 400 East 67th St.

A. B. Churchman

2,000 v.

NEW YORK—Continued

New York City—Continued

FREE LIBRARY OF THE GENERAL SOCIETY OF MECHANICS AND TRADESMEN (MECHANICS LIBRARY, 18 West 44th St.

Henry W. Parker

105,724 v. (including 12,543 spec. ref.); circ. 126,869

SPEC. COLLS: See 1928 Supplement

FRIENDS' REFERENCE LIBRARY, 221 East 15th St.

H. Virginia Griffiths

1,400 v; circ. 500. Bks., per., \$75

HUDSON GUILD LIBRARY (SOCIETY FOR ETHICAL CULTURE), 436 West 27th St.

Paul Oppenheimer

9,500 v.; circ. 20,500

HUNTINGTON FREE LIBRARY AND READING ROOMS, 9 Westchester Sq.

Emma K. Volz

6,197 v.

MERCANTILE LIBRARY ASSOCIATION, 13 Astor Place

Florence S. Garing

BRANCHES: 2

227,033 v; circ. 77,661. Inc. \$32,519; bks, per., \$7,437

THE NEW YORK PUBLIC LIBRARY, 1895 Astor (1849), Lenox (1870), and Tilden (1886)

Director—Edwin H. Anderson

Assistant Director—Harry Miller Lydenberg

Bursar—Harry J. Grumpelt

Editor—Robert R. Finster

Reference Department

Chief of Reference Department—Keyes D. Metcalf

Executive Assistant—Charles J. Shaw

Main Reading Room—Charles F. McCormbs

Book Stacks—Robert W. Henderson

Information—Frank A. Waite

Bibliographer—Wilberforce Eames

Prints—Frank Weitenkampf

Art—Pauline V. Fullerton

American History and Manuscripts—Victor H. Paltsits

Music—

Genealogy—Henry C. Strippel

Preparation—Rudolph H. Gjelsness

Chief Cataloguer—Axel Moth

Acquisition—Carl L. Cannon

Slavonic—Avrahm Yarmolinsky

Jewish—Joshua Bloch

Oriental—Richard Gottheil

Economics—Rollin A. Sawyer

Periodicals—Carolyn F. Ulrich

Science and Technology—William B. Gamble

Newspapers—Louis H. Fox

Printing and Binding—John Archer

Building Superintendent—John H. Feeder

New York City—Continued

Circulation Department

Chief—Franklin F. Hopper

Branches—Florence Overton

Assistant to Chief—Dorothy A. Goodrich

Children's Work—Anne Carroll Moore

Catalog—Emma F. Cragin

Extension—Ruth Wellman

Interbranch Loan—Alice Bunting

Work with Schools—Mabel Williams

Accountant—Stanley Haines

Book Order—Carl L. Cannon

Binding—Rose G. Murray

Repairs—Thomas A. Batterbury

Library for the Blind—Lucille Goldthwaite

Central Circulation Branch—Esther Johnston

Central Children's Room—Helen Masten

Picture Collection—Romana Javitz

Supplies—William J. Mang

Special Investigator—G. William Bergquist

Training—Mrs. Gladys Y. Leslie

Readers' Adviser—Jennic M. Flexner

Municipal Reference Library, Municipal Building

Rebecca B. Rankin

Circulation Branches

45 (40 Carnegie), 33 in Manhattan, 8 in The Bronx, 4 in Richmond; also the Music Library at the 58th Street Branch, the Schomburg Negro Collection at the 135th Street Branch, and the Czechoslovak Collection at the Webster Branch

Central Building completed 1911. Cost \$9,000,000. Contains Reference Department, the books of which, under the terms of the Foundation, are confined to use within the building; the headquarters of the Circulation Department; the Central Circulation Branch; the Central Children's Room; the Library for the Blind; and the Extension Division.

3,295,384 v. (Reference Dept. 2,040,544; Circulation Dept. 1,254,840) Expenditures: \$3,174,199 (Reference Dept. \$1,425,956; Circulation Dept. (including Central Circulation, Central Children's Room, and Municipal Reference, \$1,748,242). Salaries: Reference Dept. \$1,024,974; Circulation Dept. \$1,240,736. Bks., per.: Reference Dept. \$225,844; Circulation Dept. \$297,113

SPEC. COLL: *Add* Broad sides. Directories. Miniature books. Special Presses. Washingtoniana. Hornbooks. Occultism. Buddhism. Druidism. European War. William II. West Indies. Gompers. Remington. Spingarn. Oriental languages. Ossian. to 1928 Supplement

NEW YORK SOCIETY LIBRARY, 1754 (109 University Place)

Frank B. Bigelow

125,000 v. Inc. \$29,894; salaries, \$11,248; books, \$4,588; per., \$262

SPEC. COLLS: See 1928 Supplement

NEW YORK—Continued

New York City—Continued

RIVERDALE LIBRARY

Grace A. Thompson
6,741 v.; circ. 22,085. Inc. \$1,880; bks, per., \$200

New York City—Queens Borough—1,078,357

QUEENS BOROUGH PUBLIC LIBRARY, 1898, 1907

Director—Owen J. Dever
Adult Circulation and Interchange—Eva A. Gorham

Book Selection—Mary W. Early
Catalog—

Children's—Grace E. Cartmell
Extension—Olive H. Whisenant
Children's Library and Instructor Extension Division—Bess Timmerman
Finance and Equipment—Harrison M. Parsons

Reference—Margaret S. Green
Staff Instruction—Katherine Ball, Acting Principal

Teacher's Consultant—Elsie Schmidt
Branch Reference Specialist—Margaret Hutchins

BUSINESS AND MUNICIPAL REFERENCE LIBRARY—James Hodgson

Administration Offices: 8914 Parsons Blvd., Jamaica, N. Y.

BRANCHES: 18 (7 Carnegie); 8 sub-branches, 18 stations

Borough Reference Division, 8914 Parsons Blvd., Jamaica, N. Y.

364,464 v.; circ. 2,121,976. Inc. \$525,383; bks., per., \$88,581

SPEC. COLL.: See 1928 Supplement

Niagara Falls—75,306

PUBLIC LIBRARY (C)

Bertha M. Cuddeback

BRANCHES: 5

82,092 v.; circ. 500,358. Inc. \$54,363; bks., per., \$14,656

Nineveh—454 (1925)

PUBLIC LIBRARY

Norfolk—1,570*

HEPBURN LIBRARY OF NORFOLK

A. Blanche Creighton
2,576 v.; circ. 7,124. Inc. \$2,735; bks., per., \$260

North Chatham—190 (1925)

FREE LIBRARY

North Java—320 (1925)

FREE LIBRARY

Northport—2,558

PUBLIC LIBRARY (C)

Sarah S. Davey
6,360 v.; circ. 14,745. Inc. \$2,034; bks., per., \$414

North Syracuse—1,766

FREE LIBRARY

Mrs. Arthur Kincaid

North Tonawanda—19,014

PUBLIC LIBRARY (C)

H. Pauline Van Voorhees
30,441 v.; circ. 113,772. Inc. \$11,409; bks., per., \$4,641

Norwich—8,345*

GUERNSEY MEMORIAL LIBRARY

Gertrude S. Cobb
21,441 v.; circ. 107,049. Inc. \$10,713; bks., per., \$2,346

Norwood—1,971*

NORWOOD LIBRARY

Mrs. Ella E. Pease
3,480 v.; circ. 14,960. Inc. \$1,055; bks., per., \$300

Nunda—1,084

BELL MEMORIAL LIBRARY

Carolyn D. Wood
7,473 v.; circ. 10,418. Inc. \$1,300; bks., per., \$391

Nyack—5,389

NYACK LIBRARY (C)

Helen L. Powell
13,530 v.; circ. 44,310. Inc. \$6,921; bks., per., \$757

Oaks Corners—311 (1925)

BOOK CLUB FREE LIBRARY

Ogdensburg—16,904

PUBLIC LIBRARY

Margaret C. Gillis
23,718 v.; circ. 101,457. Inc. \$12,722; bks., per., \$1,410

SPEC. COLLS.: West, early history (Remington). Civil War (Curtis).

Old Forge—835

FREE LIBRARY

Mrs. Mabel M. Parsons
1,650 v.; circ. 6,486. Inc. \$615; bks., per., \$200

Olean—21,350

PUBLIC LIBRARY (C)

Maud D. Brooks
22,000 v.; circ. 136,095. Inc. \$16,226; bks., per., \$3,049

Oneida—10,559

ONEIDA LIBRARY

Nellie Mirick
6,500 v.; circ. 24,121. Inc. \$4,558; bks., per., \$599

Oneonta—12,527

HUNTINGTON MEMORIAL LIBRARY

Mrs. Elizabeth W. Blackall
26,482 v.; circ. 141,555. Inc. \$18,402; bks., per., \$3,794

Ontario—420 (1925)

FREE LIBRARY

Mrs. Cora Ransley
3,000 v.; circ. 6,234. Bks., per., \$200

NEW YORK—Continued

- Orwell—314 (1925)**
COGSWELL FREE PUBLIC LIBRARY
- Ossining—16,581**
PUBLIC LIBRARY (C)
Blanche L. Davis
12,264 v.; circ. 62,017. Inc. \$7,297; bks., per., \$1,450
- Oswego—22,618**
CITY LIBRARY
Juanita Kersey
13,666 v.
- Otego—555**
FREE LIBRARY
- Ovid—530**
FREE LIBRARY
Mrs. Mabel Reigle
- Owego—4,739**
COBURN FREE LIBRARY
Charlotte Parmelee
16,143 v.; circ. 36,301. Inc. \$3,316; bks., per., \$1,154
- Oxford—1,589**
OXFORD MEMORIAL LIBRARY
Lillian J. Emerson
7,357 v.; circ. 8,285. Inc. \$1,500; bks., per., \$257
- Oyster Bay—3,700 (1925)**
FREE LIBRARY
Miss Luie P. Sammis
9,095 v.; circ. 15,662. Inc. \$1,505; bks., per., \$196
- Palmyra—2,664***
KINGS DAUGHTERS FREE LIBRARY
Mrs. Elsie Westfall
8,108 v.; circ. 29,792. Inc. \$1,610; bks., per., \$524
- Parish—508**
PUBLIC LIBRARY
- Patchogue—6,860**
PUBLIC LIBRARY (C)
Mrs. Alma D. Custead
12,000 v.; circ. 52,000. Inc. \$8,600; bks., per., \$1,750
- Pawling—1,069***
FREE LIBRARY
Mrs. Elizabeth S. Taber
2,278 v.
- Peekskill—17,439**
FIELD LIBRARY
Ella F. Fowler
17,125 v.; circ. 69,172. Inc. \$10,228; bks., per., \$648
- Pelham—2,031**
PUBLIC LIBRARY
Mrs. Mary A. Dickinson
4,815 v.; circ. 22,757. Inc. \$3,228; bks., per., \$931
- Penn Yan—5,321**
PUBLIC LIBRARY (C)
Margaret R. Durry
10,667 v.; circ. 27,975. Inc. \$2,500; bks., per., \$478
- Perry—4,636***
PUBLIC LIBRARY (C)
Mrs. Jenny Nobles
7,509 v.; circ. 23,495. Inc. \$2,091; bks., per., \$304
- Peru—536 (1925)**
FREE LIBRARY
Mrs. P. F. Fitzpatrick
2,627 v.; circ. 3,651. Inc. \$769; bks., per., \$136
- Philadelphia—817**
PHILADELPHIA LIBRARY
- Philmont—1,862**
PUBLIC LIBRARY
Mrs. Frank L. Harder
4,044 v.; circ. 4,007. Bks., per., \$206
- Phoenix—1,711***
PUBLIC LIBRARY
Neva S. Carney
3,256 v.
- Piermont—1,641**
PUBLIC LIBRARY, 1896
Mrs. Elizabeth Lane Brodhead
6,647 v.; circ. 9,836. Inc. \$897; bks., per., \$158
- Pike—911**
FREE LIBRARY
Alice L. Reynolds
4,221 v.; circ. 6,857. Bks., per., \$194
- Pine Bush—517 (1925)**
TOWN OF CRAWFORD FREE LIBRARY
Mrs. John C. Howell
5,467 v.; circ. 17,134. Inc. \$976; bks., per., \$735
- Pine Plains—1,600 (1925)**
FREE LIBRARY
Mrs. Clarissa T. Cole
4,086 v.
- Pittsford—1,455**
COMMUNITY LIBRARY
Margaret H. Lusk
3,412 v.; circ. 17,760. Inc. \$1,733; bks., per., \$415
- Plattsburg—11,552***
PUBLIC LIBRARY
Helen E. Hale
23,782 v.; circ. 56,230. Inc. \$5,585; bks., per., \$1,296

NEW YORK—Continued

Pleasantville—4,558

FREE LIBRARY

Mrs. Ella C. Weist

7,235 v.; circ. 44,028. Inc. \$6,600; bks., per., \$1,369

Poland—1,598

PUBLIC LIBRARY

Port Chester—22,412

PUBLIC LIBRARY

Clara S. Merritt

18,600 v.; circ. 92,582. Inc. \$34,246; bks., per., \$3,483

Port Henry—2,038

SHERMAN FREE LIBRARY

Anna L. Walton

11,101 v.; circ. 13,566. Inc. \$1,560; bks., per., \$518

Port Jefferson—2,200 (1925)

FREE LIBRARY

H. N. W. Magill

5,300 v.; circ. 17,916. Inc. \$4,500; bks., per., \$1,038

Port Jervis—10,230

FREE LIBRARY (C)

Leora Edith Dugar

24,509 v.; circ. 77,815. Inc. \$10,831; bks., per., \$1,956

Port Leyden—746*

COMMUNITY LIBRARY

Portville—973

FREE LIBRARY

Mrs. Lillian McG. Rogers

9,237 v.; circ. 25,867. Inc. \$5,372; bks., per., \$646

Port Washington—3,000 (1925)

PUBLIC LIBRARY

Helen B. Curtice

9,741 v.; circ. 40,538. Inc. \$10,717; bks., per., \$1,967

Potsdam—4,136

PUBLIC LIBRARY AND READING ROOM

Mrs. George W. Bixby

9,400 v.

Poughkeepsie—40,123

ADRIANCE MEMORIAL LIBRARY

Mary Corliss

73,594 v.; circ. 196,529. Inc. \$32,264; bks., per., \$7,251

SPEC. COLL.: See 1928 Supplement

Quogue—758

QUOGUE LIBRARY

Randolph—1,498*

A. G. DOW FREE LIBRARY

Mrs. Harriet F. Rogers

7,000 v.; circ. 22,985. Inc. \$1,200; bks., per., \$300

Ravena—1,944*

PUBLIC LIBRARY

Helen Ott

1,908 v.; circ. 7,299. Bks., per., \$99

Red Creek—560

GREEN WOOD PUBLIC LIBRARY

Red Hook—996

PUBLIC LIBRARY

Remsen—406*

DIDYMU'S THOMAS LIBRARY

Edward E. Samuel

3,000 v.

Rensselaer—11,213

BATH-ON-HUDSON PUBLIC LIBRARY

Alice Ashton

4,727 v.; circ. 5,141. Inc. \$773; bks., per., \$270

CITY LIBRARY

Margaret M. Lynch

5,751 v.

Rensselaerville—501 (1925)

RENSSELAERVILLE LIBRARY

Rhinebeck—1,517

STARR INSTITUTE LIBRARY, 1862

Mrs. Ray Traver

10,180 v.; circ. 14,420. Inc. \$6,584; bks., per., \$470

Rhinecliff—608 (1925)

RHINECLIFF MEMORIAL LIBRARY

Harriett E. Wooley

3,000 v.; circ. 2,305. Inc. \$3,326; bks., per., \$140

Richburg—574

COLONIAL LIBRARY

Ann B. Coats

2,199 v.; circ. 9,835. Inc. \$752; bks., per., \$459

Richfield Springs—1,421*

PUBLIC LIBRARY, 1899

Ella L. Winne

6,510 v.; circ. 13,044. Inc. \$2,416; bks., per., \$385

Richland—404 (1925)

FREE LIBRARY

Riverhead—250 (1925)

FREE LIBRARY

Grace Carlin

4,550 v.; circ. 12,197. Inc. \$644; bks., per., \$419

Rochester—325,019

MONROE COUNTY TRAVELING LIBRARY, COURT HOUSE

Mrs. Elizabeth Walker

County pop. 423,172

NEW YORK—Continued

Rochester—Continued

PUBLIC LIBRARY

Chief Librarian—William F. Yust

Assistants to Librarian—

Harland A. Carpenter

Bernice E. Hodges

Book Order and Catalog—Ada J. White

Children and Extension—Julia L. Sauer

Administration Offices: Edgerton Park

BRANCHES: 12; 9 sub-branches; 79 stations; 711 grade school colls.

298,674 v.; circ. 2,444,178. Inc. \$323,095; bks., per., \$72,694

REYNOLDS LIBRARY

Anne R. Collins

BRANCHES: 1

94,849 v.; circ. 36,869. Inc. \$21,429; bks., per., \$3,789

SPEC. COLLS: Add U.S. Documents. to 1928 Supplement

Rockville Center—10,316*

PUBLIC LIBRARY (C)

Mrs. Alice H. Decker

8,236 v.; circ. 50,778. Inc. \$5,800; bks., per., \$1,445

Rome—32,496

JERVIS LIBRARY ASSOCIATION

Helen Salzmann

BRANCHES: 1

32,156 v.; circ. 173,105. Inc. \$15,977; bks., per., \$3,224

Roscoe—1,100 (1925)

FREE LIBRARY

Mrs. Erwin Davis

1,155 v.

Rose—907 (1925)

FREE LIBRARY

Flora Bishop

1,456 v.; circ. 2,219. Inc. \$110; bks., per., \$21
SPEC. COLL: Wayne County history

Roslyn—2,900 (1925)

BRYANT CIRCULATING LIBRARY

Mrs. Mary P. Lynch

7,000 v.; circ. 13,404. Inc. \$3,040; bks., per., \$823

Round Lake—319

FREE LIBRARY

Susie G. Narber

7,373 v.; circ. 9,479. Bks., per., \$220

Rouses Point—1,757*

DODGE MEMORIAL LIBRARY

Mary A. Spear

6,530 v.; circ. 7,295. Inc. \$1,450; bks., per., \$291

Roxbury—550 (1925)

ROXBURY LIBRARY

Mrs. Nellie C. Van Dyke

4,067 v.; circ. 10,220. Inc. \$1,434; bks., per., \$216

Rush—300 (1925)

FREE LIBRARY

Nellie A. Long

3,021 v.; circ. 5,869. Inc. \$920; bks., per., \$250

Russell—411 (1925)

PUBLIC LIBRARY

Rye—3,559

FREE READING ROOM

Marcia Dalphin

11,763 v.; circ. 44,704. Inc. \$10,430; bks., per., \$1,664 (incl binding)

Sackets Harbor—742

HAY MEMORIAL LIBRARY

Sag Harbor

JOHN JERMAIN MEMORIAL LIBRARY

Mrs. Alida L. Dutcher Martin

17,216 v.; circ. 43,503. Inc. \$8,142; bks., per., \$1,401

SPEC. COLL: Add Sag Harbor history. to 1928 Supplement

Saint Johnsville—2,273

MARGARET REANEY MEMORIAL LIBRARY

Kate M. Hough

12,113 v.; circ. 20,436. Inc. \$2,224; bks., per., \$750

SPEC. COLLS: Mohawk Valley and New York State history

Salamanca—9,878*

PUBLIC LIBRARY (C)

Alice C. Engdahl

6,660 v.; circ. 64,361. Inc. \$4,359; bks., per., \$1,198

Salem—1,070

BANCROFT PUBLIC LIBRARY

Mrs. Cora C. Briggs

12,301 v.; circ. 8,382. Inc. \$587; bks., per., \$302

SPEC. COLL: Natural history

Sandy Creek—644

ANNIE PORTER AINSWORTH MEMORIAL LIBRARY

Saranac Lake—6,579*

FREE LIBRARY

Stella C. Norton

11,363 v.; circ. 58,527. Inc. \$4,432; bks., per., \$1,331

SPEC. COLL: Adirondacks

Saratoga Springs—13,159

See High School Libraries

Saugerties—4,049

PUBLIC LIBRARY (C)

Anna C. Voerg

15,063 v.; circ. 27,824. Inc. \$4,113; bks., per., \$634

Savona—581 (1925)

FREE LIBRARY

NEW YORK—Continued

Sayville—3,940*

FREE LIBRARY

Edith Gethoefer

7,077 v ; circ 15,919. Inc. \$2,955; bks., per., \$680

Scarsdale—9,664

PUBLIC LIBRARY

Mrs Anne J. Rymer

7,881 v ; circ 31,486. Inc. \$15,253; bks., per., \$3,191

Schenectady—95,652

FREE PUBLIC LIBRARY (C)

Henry Glen

BRANCHES: 5

79,571 v ; circ 455,315. Inc. \$44,877; bks., per. \$14,145

SPEC. COLL. See 1928 Supplement

Schoharie—827

FREE LIBRARY

Mrs Nona V. Baker

4,092 v.; circ 5,856. Bks., per., \$242

Schuylerville—1,620*

FREE LIBRARY

Mrs. Frank F. Gow

6,641 v.; circ. 11,676. Inc \$984; bks., per. \$223

Scio—823*

FREE LIBRARY

Scotia—7,409

FREE LIBRARY

Mrs Carolyn R. St. John

2,200 v ; circ 11,532. Inc \$2,103; bks., per., \$128 (statistics for 6 mos.)

Scottsville—940

FREE LIBRARY

Ida L. Chambers

2,347 v.

Sea Cliff—3,101*

STENSON MEMORIAL LIBRARY

May Dibbell

Mrs J H Shaw

6,038 v.; circ. 13,597. Inc. \$2,243; bks., per., \$212

Seneca Falls—6,371

MYNDERSE LIBRARY

Ellen F. Wickes

8,183 v ; circ. 25,798. Inc. \$3,940; bks., per., \$873

Setauket—641 (1925)

EMMA S. CLARK MEMORIAL LIBRARY ASSOCIATION

Mrs. Martha I. Basten

5,604 v.

Shelter Island—7,200 (1925)

PUBLIC LIBRARY

Vera B. Burns

8,100 v.; circ. 13,346. Inc. \$1,163; bks., per., \$219

Sherburne—1,077

PUBLIC LIBRARY

Adelaide E. Harrington

11,050 v.; circ. 21,868. Inc. \$8,850; bks., per., \$823

Sherman—875*

MINERVA FREE LIBRARY

Florence E. Hawley

8,687 v.; circ 16,396. Inc \$1,618; bks., per., \$457

Sherrill—2,147

SHERRILL-KENWOOD PUBLIC LIBRARY

Florence McDonald

5,702 v ; circ. 21,154. Inc. \$3,511; bks., per., \$1,069

Shrub Oak—330 (1925)

JOHN C HART MEMORIAL LIBRARY

Jennie Gillette

3,567 v.

Sidney—2,438

PUBLIC LIBRARY

Mrs. Mitta C. Smith

10,171 v.; circ 29,582. Inc. \$1,910; bks., per., \$494

Silver Bay

See High School Libraries

Silver Creek—3,165

LEE LIBRARY

Marion E. Baird

5,525 v.; circ. 7,720. Inc. \$2,361; bks., per., \$419

Sinclairville—500*

FREE LIBRARY

Skanaeteles—1,876

LIBRARY ASSOCIATION

A. Grace Petheram

19,123 v.; circ. 17,213. Inc. \$2,997; bks., per., \$390

Smithtown Branch

SMITHTOWN LIBRARY

Cornelia H. Peek

12,037 v.; circ. 19,733. Inc. \$2,527; bks., per., \$744

Sodus—1,361*

FREE LIBRARY

Mrs. Carrie R. Colvin

5,008 v.; circ. 14,312. Inc. \$1,255; bks., per., \$267

Solvay—7,963

PUBLIC LIBRARY (C)

Cornelia Mertens

10,553 v.; circ. 37,992. Inc. \$6,674; bks., per., \$1,230

NEW YORK—Continued

- Southampton—3,717**
ROGERS MEMORIAL LIBRARY
Maud Evans
13,980 v.; circ. 39,068. Inc. \$9,434; bks., per,
\$1,021
SPEC. COLL: Long Island history
- South New Berlin—412 (1925)**
SOUTH NEW BERLIN LIBRARY
- Southold—1,526***
FREE LIBRARY
Mrs. Eva Booth
7,334 v.; circ. 14,910. Inc. \$2,685; bks., per.,
\$427
- Spencer—628**
SPENCER LIBRARY
Mrs. Charles Seeley
2,804 v.; circ. 6,761. Bks., per, \$200
- Spencerport—1,249**
FARMERS LIBRARY COMPANY OF THE TOWN OF
OGDEN
Mrs. Mina A. Lapp
3,736 v.; circ. 17,288. Inc. \$1,245; bks., per.,
\$280
- Spragueville—311 (1925)**
FREE LIBRARY
- Springfield Center—285 (1925)**
CATLIN MEMORIAL FREE LIBRARY
Mrs. Grace L. Brinloe
- Spring Valley—3,779***
FREE LIBRARY
2,261 v.
- Springville—2,538**
PUBLIC LIBRARY
Lucy A. Bensley
11,156 v.; circ. 29,539. Inc. \$2,190; bks., per.,
\$570
- Stamford—1,096**
PUBLIC LIBRARY
Pauline A. Shepson
8,145 v.; circ. 10,169. Inc. \$1,003; bks., per.,
\$544
- Stockton—630 (1925)**
MARY E. SEYMOUR MEMORIAL LIBRARY
- Stuyvesant-on-Hudson—410 (1925)**
STUYVESANT-ON-HUDSON LIBRARY
- Suffern—3,730**
FREE LIBRARY
Mrs. Nora Zamboni
4,089 v.; circ. 17,831. Inc. \$1,328; bks., per.,
\$352
- Syracuse—207,007**
PUBLIC LIBRARY
Paul M. Paine
BRANCHES: 8 (1 Carnegie)
164,966 v.; circ. 1,132,998. Inc. \$179,403; bks.,
per., \$35,478
SPEC. COLLS: *Add Genealogy*. to 1928 Sup-
plement
- Tarrytown—6,740**
YOUNG MEN'S LYCEUM LIBRARY
Flora C. Millard
18,176 v.
- Theresa—873**
FREE LIBRARY
Madalene Wheeler
6,495 v.; circ. 7,143. Inc. \$2,118; bks., per.,
\$220
- Ticonderoga—3,858***
BLACK WATCH MEMORIAL LIBRARY (C)
Mabel F. Malcolm
6,374 v.; circ. 5,644. Inc. \$828; bks., per., \$110
- Tivoli—726**
FREE LIBRARY
- Tomkins Cove—1,300 (1925)**
PUBLIC LIBRARY
Sara L. Odell
1,920 v.; circ. 2,247. Bks., per., \$100
- Tompkins County Library.** *See* Ithaca
- Tonawanda—12,682**
PUBLIC LIBRARY
Katharine M. Kohler
8,024 v.
- Troy—72,350**
PUBLIC LIBRARY
Fanny C. Howe
BRANCHES: 2 sub-branches
59,457 v.; circ. 140,144. Inc. \$35,929; bks.,
per., \$3,214
- Tuckahoe—6,203**
FREE LIBRARY
Kathleen S. Chrystal
4,654 v.
- Tuxedo Park—200 (1925)**
TUXEDO PARK LIBRARY
Margaret K. Dent
7,968 v.; circ. 18,145. Inc. \$6,573; bks., per.,
\$614
- Unadilla—2,274**
MEMORIAL PUBLIC LIBRARY
Janet Cornish
4,428 v.; circ. 7,956. Inc. \$2,274; bks., per.,
\$262
See also High School Libraries
- Union Springs—791**
SPRINGPORT FREE LIBRARY
- Upper Jay—525 (1925)**
WELLS MEMORIAL LIBRARY
Madella Buck
4,708 v.; circ. 2,812. Inc. \$945; bks., per.,
\$230
- Utica—102,633**
PUBLIC LIBRARY
Laure C. Foucher
BRANCHES: 2
113,337 v.; circ. 560,437. Inc. \$97,246; bks.,
per., \$11,536

NEW YORK—Continued

Valley Falls—577

FREE LIBRARY

Vernon—598

PUBLIC LIBRARY

Mrs. Mabel H. Richards
4,874 v.; circ. 6,865 Inc. \$723; bks., per., \$256

Voorheesville—644

FREE LIBRARY

Waddington—675

HEPBURN LIBRARY OF WADDINGTON

May E. Hoy
5,458 v.; circ. 16,374 Inc. \$10,265; bks., per., \$286

Walden—4,280

JOSEPHINE-LOUISE PUBLIC LIBRARY

Eleanor Suydam Crabtree
4,184 v.; circ. 19,082 Inc. \$2,403; bks., per., \$281

Wallkill—700 (1925)

PUBLIC LIBRARY

Walton—3,487

W. B. OGDEN FREE LIBRARY

Mrs. Mary H. Beckwith
6,858 v.; circ. 28,159 Inc. \$3,233; bks., per., \$984

Wappingers Falls—3,351*

GRINNELL LIBRARY

Jessie D. Blythe
6,114 v.; circ. 22,973 Inc. \$3,496; bks., per., \$475

Warrensburg—2,000 (1925)

RICHARDS LIBRARY

Mary S. Crandall
8,291 v.; circ. 33,982 Inc. \$2,985; bks., per., \$522

Warsaw—4,337

PUBLIC LIBRARY (C)

Helen M. Cameron
9,349 v.; circ. 16,879 Inc. \$1,960; bks., per., \$230

Warwick—2,471*

ALBERT WISNER MEMORIAL LIBRARY

Anna Bevier
3,890 v.; circ. 22,989 Inc. \$3,155; bks., per., \$648

Washingtonville—663

MOFFAT LIBRARY ASSOCIATION

Louise Howell
6,492 v.; circ. 8,392 Bks., per., \$120

Waterford—2,914

PUBLIC LIBRARY

Charlotte Germain
4,200 v.; circ. 7,541 Inc. \$750; bks., per., \$266

Waterloo—4,032

LIBRARY AND HISTORICAL SOCIETY LIBRARY

Leura Lerch
8,181 v.; circ. 26,069 Inc. \$3,035; bks., per., \$464

Watertown—32,088

ROSWELL P. FLOWER MEMORIAL LIBRARY

Karl George
45,000 v.; circ. 160,937 Inc. \$17,699; bks., per., \$3,771
SPEC COLLS: See 1928 Supplement

Waterville—1,284

PUBLIC LIBRARY

Mrs. Nellie Martin
7,588 v.; circ. 9,686 Bks., per., \$225

Watkins Glen—2,963

WATKINS PUBLIC LIBRARY

Mrs. Loretta C. Gillette
5,209 v.

Waverly—5,664

FREE LIBRARY

Wayland—1,814

FREE LIBRARY

Augusta Piatt
4,118 v.; circ. 12,035 Inc. \$577; bks., per., \$325

Webster—1,552

See High School Libraries

Weedsport—1,325

FREE LIBRARY

Maude E. Sprague
6,334 v.; circ. 12,031 Inc. \$1,439; bks., per., \$236

Wellsville—4,853*

DAVID A. HOWE PUBLIC LIBRARY, 1894

Fannie E. Crittenden
17,988 v.; circ. 20,958 Inc. \$64,242; bks., per., \$593

West Chazy—532*

DODGE LIBRARY

Westfield—3,587*

PATTERSON LIBRARY

Emma W. Pielh
22,170 v.; circ. 54,733 Inc. \$8,359; bks., per., \$1,423
SPEC COLL: Genealogy

West Hampton Beach—420 (1925)

WEST HAMPTON FREE LIBRARY

Augusta S. Meeker
5,204 v.; circ. 6,421 Inc. \$1,733; bks., per., \$274

Westport—790

WESTPORT LIBRARY ASSOCIATION

Mary E. Eddy
4,047 v.

NEW YORK—Continued

West Winfield—779

FREE LIBRARY
Leila I. Burgess
2,957 v.; circ. 6,854. Bks., per., \$135

Whitehall—5,194

FREE LIBRARY
Elizabeth L. Buell
5,094 v.; circ. 16,424. Inc. \$1,125; bks., per., \$371

White Plains—34,604

PUBLIC LIBRARY (C)
Clara Frances Hooper
40,257 v.; circ. 263,918. Inc. \$40,885; bks., per., \$10,012

Whitesboro—3,366

DUNHAM PUBLIC LIBRARY
Lucia A. Kelly
10,000 v.; circ. 54,000. Inc. \$7,000; bks., per., \$2,400
SPEC. COLLS: Local history. Mexico. Indians

Whitesville—523*

FREE LIBRARY

Williamson—1,753*

FREE PUBLIC LIBRARY
Irene Mullie
SCHOOL STATIONS: 13
2,729 v.; circ. 14,953. Inc. \$1,192; bks., per., \$688

Williamsville—3,115

FREE LIBRARY, 1910
Mrs. R. C. Harmon
5,001 v.; circ. 17,073. Inc. \$1,470; bks., per., \$391

Willsboro

PAINÉ MEMORIAL FREE LIBRARY, 1930
Mrs. Rolland E. Mason
4,500 v.

Wilson—660

FREE LIBRARY
Arthur D. Pease
4,000 v.; circ. 13,000. Inc. \$850; bks., per., \$200

Wolcott—1,260

CIVIC FREE LIBRARY
Mrs. Ethel B. Sahin
978 v.; circ. 5,145 (6 mos.). Inc. \$848; bks., per., \$473

Worcester—1,220 (1925)

FREE LIBRARY

Wyoming—411*

FREE LIBRARY
Mrs. Mary H. Dodson
4,015 v.; circ. 5,672. Inc. \$888; bks., per., \$149

Yonkers—135,123

PUBLIC LIBRARY (C)
Helen M. Blodgett
BRANCHES: 2 sub-branches
101,348 v.; circ. 507,769. Inc. \$68,544; bks., per., \$15,694
SPEC COLLS: Technology

Youngstown—621

FREE LIBRARY
Mrs. Dora Curran
1,777 v.; circ. 4,784. Inc. \$670

NORTH CAROLINA ✓

North Carolina Library Commission: Mrs. Lillian B. Griggs, Secretary and Director, Raleigh
North Carolina State Library, Raleigh: Carrie L. Broughton, Librarian

Aberdeen—858 (1920)

PAGE MEMORIAL LIBRARY
Bertie Goodwyn
3,238 v. Inc. \$536; bks., per., \$154

Albemarle—2,691 (1920)

STANLY COUNTY PUBLIC LIBRARY
Julius Amis
3,249 v.; circ. 25,921. Inc. \$3,000; bks., per., \$1,033
County pop. 30,162

Andrews—1,747

CARNEGIE LIBRARY
Mrs. A. B. Chandler
3,185 v.; circ. 10,081. Inc. \$614; bks., per., \$94

Anson County Library. See Wadesboro

Asheville—50,167

PACK MEMORIAL LIBRARY
Ann Tallbot Erwin
27,053 v.; circ. 321,538. Inc. \$20,000; bks., per., \$5,181
Serves Buncombe County (pop. 97,800)

Beaufort—2,943

BEAUFORT LIBRARY

Belhaven—2,458

PUBLIC LIBRARY

Black Mountain—731

PUBLIC LIBRARY
Susan Hooker
3,525 v.; circ. 11,525. Inc. \$932; bks., per., \$555

Brevard—2,339

U. D. C. LIBRARY
Sue Hunt
3,308 v. Bks., per., \$200

Buncombe County. See Pack Memorial Library, Asheville

Burke County. See Public Library, Morganton

NORTH CAROLINA—Continued

Burlington—9,732

PUBLIC LIBRARY

Mrs. H. W. Richardson

4,930 v ; circ. 42,379 Inc. \$2,433; bks., per., \$569

Charlotte—82,645

PUBLIC LIBRARY (C)

Anne Pierce

33,000 v.; circ. 527,548. Inc. \$24,000; bks., per., \$6,000

Serves Mecklenburg County (pop. 127,955)

Chowan County. *See* Shepard-Pruden Memorial Library, Edenton**Concord—11,821**

PUBLIC LIBRARY

Mrs. Richmond Reed

5,248 v. Inc. \$2,816; bks., per., \$1,993

Davidson County Public Library. *See* Lexington**Durham—52,026**

PUBLIC LIBRARY (C)

Clara M. Crawford

23,000 v ; circ. 125,000. Inc. \$16,000; bks., per., \$3,000

Serves Durham County (pop 67,199)

DURHAM COLORED LIBRARY, 501 Fayetteville St.

Mrs. Hattie B. Wooten

5,740 v.; circ. 12,332. Inc. \$1,645; bks., per., \$650

Durham County. *See* Public Library, Durham**Edenton—3,562**

SHEPARD-PRUDEN MEMORIAL LIBRARY

Mrs. Sidney McMullan

3,700 v.; circ. 13,200. Inc. \$2,000; bks., per., \$940

Serves Chowan County (pop. 11,283)

Fayetteville—13,115

CIVIC ASSOCIATION LIBRARY

Mrs. Charles Pearce

2,044 v. Inc. \$520

Forsyth County. *See* Carnegie Public Library, Winston-Salem**Gastonia—17,094**

PUBLIC LIBRARY

Charlotte E. Blake

8,348 v.; circ. 43,888. Inc. \$4,814; bks., per., \$1,683

Goldsboro—14,971

PUBLIC LIBRARY

Mary Faison DeVane

11,282 v. Inc. \$5,495; bks., per., \$3,221

Graham—2,972

L. BANKS HOLT LIBRARY

Mabel Walker

3,400 v Inc \$1,337; bks., per., \$1,400

Greensboro—53,422

GREENSBORO PUBLIC LIBRARY (GUILFORD COUNTY SERVICE) (C)

Nellie M. Rowe

31,395 v.; circ. 264,761. Inc. \$22,198; bks., per., \$6,639

SPEC. COLL. O. Henry

County pop. 132,989

CARNEGIE NEGRO LIBRARY

Martha O. Sebastian

2,963 v. Inc. \$1,523

Greenville—9,203

SHIPPARD MEMORIAL LIBRARY

Mrs. W. C. Vincent, Asst. Libn.

2,758 v.; circ 49,359. Inc. \$9,013; bks., per., \$1,868

Guilford County Service. *See* Public Library, Greensboro**Henderson—6,345**

H. LESLIE PERRY MEMORIAL LIBRARY, 1924

Mary Louise McDearman

BRANCHES: 1 (negro); 1 county station

7,260 v.; circ. 38,283. Inc. \$5,721; bks., per., \$1,958

Serves Vance County (pop 27,294)

Hendersonville—4,898

PUBLIC LIBRARY (C)

Anne Sample

5,000 v.; circ 30,287. Inc. \$1,650; bks., per., \$376

Hickory—7,514

WORTH-ELLIOT CARNEGIE LIBRARY

Emma C. Bonney

6,001 v ; circ. 22,066. Inc. \$3,250; bks., per., \$1,500

Highlands—1,514

HUDSON LIBRARY ASSOCIATION LIBRARY

Mrs S. T. Maret

4,475 v.

High Point—36,708

PUBLIC LIBRARY

Miss Willie W. Welch

6,028 v.; circ. 63,471. Inc. \$7,500; bks., per., \$1,854

Hillsboro—1,232

HILLSBORO LIBRARY

Kinston—12,362

PUBLIC LIBRARY

Dora Miller

2,968 v. Bks., per., \$301

Laurinburg—2,643 (1920)

PUBLIC LIBRARY

Pearl G. Johns

3,500 v.; circ. 4,000

NORTH CAROLINA—Continued

- Lexington—5,254 (1920)**
DAVIDSON COUNTY PUBLIC LIBRARY, 1928
Lily Moore
9,241 v.; circ. 93,635. Inc. \$15,000; bks., per., \$5,000
County pop. 48,700
Lincoln County Memorial Library. *See* Lincolnton
- Lincolnton—3,777**
LINCOLN COUNTY MEMORIAL LIBRARY
Frances Fair
2,392 v. Inc. \$350; bks, per., \$289
County pop. 22,823
- Marion—1,784 (1920)**
FLORENCE THOMAS MEMORIAL LIBRARY
- Mecklenburg County.** *See* Public Library, Charlotte
- Montreat**
CORA A. STONE MEMORIAL LIBRARY
- Morganton—23,297 (1920)**
PUBLIC LIBRARY
Mrs. M. R. McVey
3,706 v.; circ. 34,380. Inc. \$2,767; bks., per., \$2,285
Serves Burke County (pop. 30,174)
- Murphy—1,612**
PUBLIC LIBRARY (C)
Josephine Heighway
1,819 v. Bks., per., \$480
- Nashville—994 (1920)**
PUBLIC LIBRARY
- New Bern—11,922**
NEW BERN LIBRARY ASSOCIATION
Frances J. Howerton
6,000 v. Inc. \$941; bks., per., \$589
- New Hanover County.** *See* Public Library, Wilmington
- Niagara**
WEBSTER LIBRARY
- Oxford—4,100**
OXFORD SUBSCRIPTION LIBRARY
- Pinehurst**
PUBLIC LIBRARY
Mrs. T. H. Craig
3,220 v. Inc. \$500; bks., per., \$165
- Raleigh—37,512**
LIBRARY COMMISSION OF NORTH CAROLINA
Mrs. Lillian B. Griggs, Secy.
49,350 v.; circ. 198,311. Inc. \$26,000; bks., per., \$4,631
NORTH CAROLINA STATE LIBRARY
Carrie L. Broughton
61,776 v. Inc. \$13,774; bks., per., \$3,168
OLIVIA RANEY LIBRARY
Mrs. J. S. Atkinson
23,152 v.; circ. 169,929. Inc. \$13,474; bks., per., \$2,161
Serves Wake County (pop. 94,464)
- Reidsville—6,833**
PUBLIC LIBRARY
Mrs. E. H. Wrenn, Jr.
2,076 v. Inc. \$500; bks., per., \$240
- Rockingham—2,509 (1920)**
PUBLIC LIBRARY
Mrs. A. L. McDonald
4,600 v.; circ. 16,000. Inc. \$1,500; bks, per., \$400
- Rocky Mount—21,409**
THOMAS HACKNEY BRASWELL MEMORIAL LIBRARY, 1923
Mrs. Nell G. Battle
8,468 v.; circ. 49,643. Inc. \$6,208; bks., per., \$1,986
- Rowan County.** *See* Public Library, Salisbury
- Salisbury—16,989**
PUBLIC LIBRARY
Adelaide Bennett
4,585 v.; circ. 29,893. Inc. \$2,110; bks., per., \$429
Serves Rowan County (pop. 56,066)
- Saluda—556**
JULIA G. GEOLET MEMORIAL LIBRARY
- Sanford—4,083**
SANFORD LIBRARY
Mrs. Flora P. Lane
2,529 v.; circ. 6,757. Inc. \$1,254; bks., per., \$362
- Scotland Neck—2,339**
PUBLIC LIBRARY
- Shelby—10,789**
PUBLIC LIBRARY
Carobel Lever
1,182 v. Bks., per., \$334
- Southern Pines—743 (1920)**
SOUTHERN PINES LIBRARY
Mrs. Parker W. Fisher
8,719 v.; circ. 10,481. Inc. \$1,079; bks., per., \$326
- Southport—1,733**
PUBLIC LIBRARY
- Stanly County Public Library.** *See* Albermarle
- Statesville—10,491**
PUBLIC LIBRARY
Ella Ann Davies
2,500 v.; circ. 12,700. Inc. \$1,841; bks., per., \$100
- Tarboro—6,381**
EDGECOMBE PUBLIC LIBRARY
Mrs. R. M. Davis
3,325 v.; circ. 11,030. Inc. \$891; bks., per., \$390

NORTH CAROLINA—Continued

- Tryon—1,666**
LANIER LIBRARY
Sheila S. Hayes
6,500 v.; circ. 7,582 Bks., per., \$250
- Vance County.** See H. Leslie Perry Memorial Library, Henderson
- Wadesboro—2,648 (1920)**
ANSON COUNTY LIBRARY
Mary Shephard Beeman
400 v.
County pop. 29,496
- Wake County.** See Olivia Raney Library, Raleigh
- Warren County Memorial Library.** See Warrenton
- Warrenton—1,072**
WARREN COUNTY MEMORIAL LIBRARY
Mable Irwin Davis
4,110 v.; circ. 14,385. Inc. \$3,046; bks., per., \$375
County pop. 23,364
- Washington—7,031**
PUBLIC LIBRARY
Mrs. E. L. Betts
3,855 v. Inc. \$2,213; bks., per., \$1,565
- Waynesville—2,406**
WAYNESVILLE LIBRARY
Louise Beville
5,560 v. Inc. \$747; bks., per., \$565
- Weldon—2,323**
PUBLIC LIBRARY
Virginia Lockhart
2,633 v. Inc. \$4,724; bks., per., \$1,765
- Whiteville—2,204**
PUBLIC LIBRARY
- Wilmington—32,167**
PUBLIC LIBRARY
Emma Woodward
18,031 v.; circ. 92,270. Inc. \$6,351; bks., per., \$2,061
SPEC. COLL: North Carolina
Serves New Hanover County (pop. 42,747)
- WILMINGTON NEGRO LIBRARY
Emily Lillian Shober
2,102 v.
- Wilson—12,609**
WILSON COUNTY LIBRARY
Mrs. Willard Moss
4,700 v.; circ. 32,203. Inc. \$1,200; bks., per., \$764
County pop. 44,912
- Wilson County Library.** See Wilson

- Winston-Salem—75,288**
CARNEGIE PUBLIC LIBRARY
Janet Carter Berkeley
BRANCHES: 1 (negro); 2 sub-branches.
DEPT. HEADS: 2
26,551 v.; circ. 203,809. Inc. \$19,911; bks., per., \$6,677
Serves Forsyth County (pop. 11,695)

NORTH DAKOTA

- North Dakota State Library Commission:**
Lillian E. Cook, Secretary and Director, Bismarck
- Ashley—1,031**
PUBLIC LIBRARY
Mrs. H. D. Piper
4,700 v.; circ. 4,900 Bks., per., \$231
- Bismarck—11,081**
PUBLIC LIBRARY (C)
Ruth King
9,276 v.; circ. 44,875. Inc. \$6,443; bks., per., \$1,551
STATE LIBRARY COMMISSION
Lillian E. Cook, Secy.
20,325 v. Inc. \$11,500; bks., per., \$1,500
- Bowman—881**
PUBLIC LIBRARY
Rhoda E. Welker
3,652 v.; circ. 7,307. Inc. \$1,057; bks., per., \$131
- Cando—1,163**
PUBLIC LIBRARY
Mrs. H. C. Barber
3,000 v.
- Carrington—1,716**
PUBLIC LIBRARY
Edna E. Parker
5,277 v.; circ. 12,830. Inc. \$1,356; bks., per., \$385
- Casselton—1,254**
PUBLIC LIBRARY
Emir D. Scott
900 v.; circ. 2,600. Bks., per., \$125
- Crosby—1,270**
DIVIDE COUNTY LIBRARY, 1930
Mrs. L. R. Murray
1,080 v. Bks., per., \$730
County pop. 9,633
- Devil's Lake—5,409 (1925)**
CARNEGIE LIBRARY
Marie E. O'Brein
8,117 v.; circ. 29,596. Inc. \$4,458; bks., per., \$661
- Dickinson—4,874**
PUBLIC LIBRARY (C)
Gertrude Voldal
8,000 v.; circ. 32,434. Inc. \$4,431; bks., per., \$1,231
- Divide County Library.** See Crosby

NORTH DAKOTA—Continued

Ellendale—1,259

PUBLIC LIBRARY

Mrs. V. D. Coleman

3,275 v.; circ. 10,368. Inc. \$748; bks., per., \$268

Enderlin—1,828

PUBLIC LIBRARY

Mabel I. Smith

2,273 v.; circ 657. Bks., per., \$214

Fargo—28,609

PUBLIC LIBRARY (C)

Inga L. Rynning

25,225 v.; circ 168,422. Inc. \$16,965; bks., per., \$3,363

Fessenden—724

PUBLIC LIBRARY

Charlotte M. Zuber

1,600 v.; circ. 3,000. Bks., per., \$100

Grafton—2,913 (1925)

PUBLIC LIBRARY (C)

Mrs Emma B. Cobb

2,898 v.; circ. 13,642. Inc. \$1,850; bks., per., \$487

Grand Forks—17,175

PUBLIC LIBRARY (C)

Ruth O Brown

12,538 v.; circ 67,745. Inc. \$8,639; bks., per., \$1,814

Hankinson—1,398

PUBLIC LIBRARY

Mrs. George Schuett

2,100 v. Bks., per., \$100

Jamestown—8,147

ALFRED DICKEY FREE LIBRARY

Anna E. Procter

10,842 v.; circ. 56,399. Inc. \$7,261; bks., per., \$1,639

Lakota—858

A. M. TOPTHAGEN LIBRARY AND MUSEUM

Mrs. Ellen Hullett

3,700 v.; circ. 8,417. Inc. \$1,496; bks., per., \$186

La Moure—887

PUBLIC LIBRARY

Mrs. E. F. Coyne

2,340 v. Inc. \$600; bks., per., \$26

Langdon—1,216

PUBLIC LIBRARY

3,000 v.; circ. 6,500. Inc. \$557; bks., per., \$250

Leonard—535

WATTS FREE LIBRARY

Lidgerwood—1,029

CITY LIBRARY

Mrs. Elizabeth Kings

3,286; circ. 15,173. Inc. \$1,900; bks., per., \$181

Lisbon—1,646

PUBLIC LIBRARY

Mrs H. S. Oliver

3,156 v., circ 11,012. Inc. \$2,054; bks., per., \$217

Mandan—5,010

PUBLIC LIBRARY

Mrs. J. A. Biggs

5,000 v.; circ. 8,000

Marmarth—874 (1925)

PUBLIC LIBRARY

Mayville—1,197

PUBLIC LIBRARY

Cora I. Ames

3,074 v. Inc. \$750; bks., per., \$103

Minot—15,902

FREE PUBLIC LIBRARY (C)

Catherine McSherry

16,500 v.; circ. 144,000. Inc. \$10,000; bks., per., \$3,500

Mott—1,032

PUBLIC LIBRARY

New Rockford—2,197

PUBLIC LIBRARY

Mrs E. R. Davidson

1,755 v.

Oakes—1,707

PUBLIC LIBRARY

Mrs. Edgar Christensen

4,320 v.; circ. 16,904. Inc. \$1,250; bks., per., \$283

Park River—1,131

PUBLIC LIBRARY

Margaret Kohnen

3,019 v. Bks., per., \$112

Rugby—1,502

PUBLIC LIBRARY

Hattie S. Sikes

3,150 v.; circ 7,657. Bks., per., \$200

Valley City—5,262

PUBLIC LIBRARY (C)

Harriet A. Anfinson

10,505 v.; circ. 34,488. Inc. \$6,730; bks., per., \$1,132

Wahpeton—3,170

LEACH PUBLIC LIBRARY

Mrs. Jessie Searing

10,800 v.; circ. 27,644. Inc. \$3,979; bks., per., \$944

Williston—4,965

JAMES MEMORIAL LIBRARY

Mrs. Ethel H. Kuenning

9,950 v.; circ. 37,414. Inc. \$6,848; bks., per., \$1,443

Wimbledon—447 (1925)

PUBLIC LIBRARY

Mrs. H. M. Stroud

500 v.; circ. 1,000 (4 mos.)

OHIO

Ohio State Library, Columbus: George Elliott McCormick, Librarian

Ada—2,475

PUBLIC LIBRARY
Helen Scott
6,190 v.

Akron—253,635

PUBLIC LIBRARY, 1874 (C)
Librarian—Will H. Collins
Children's Work—Harriet W. Leaf
Circulation—Victoria Bronson
Order and Catalog—Jane E. Roberts
Reader's Adviser—Corinn A. Metz
Reference—Helen Purdum
Secretary—Florence Crellin
Main Library—East Market Street at High
Art Institute—Theo. Handou.d Pond,
Director
BRANCHES: 5; 16 school stations
90,758 v.; circ. 536,657. Inc. \$157,609; bks.,
per., \$33,570

Alliance—23,093

CARNEGIE FREE LIBRARY
Howard B. Sohn
BRANCHES: 1; 14 stations
26,100 v.; circ. 127,569. Inc. \$19,034; bks.,
per., \$4,176

Amherst—2,485 (1920)

PUBLIC LIBRARY
Maud Nieding
7,317 v; circ. 20,668. Inc. \$3,400; bks., per.,
\$800

Arcanum—1,145

PUBLIC LIBRARY
Mrs. Pearl Miller
6,580 v.; circ. 8,735. Inc. \$1,362; bks., per.,
\$342

Archbold—1,186

PUBLIC LIBRARY, 1917
Sahra Levy
8,190 v.; circ. 18,314. Inc. \$1,580; bks., per.,
\$880

Ashland—11,036

PUBLIC LIBRARY
Mrs. Lola Grabill, acting
11,000 v.; circ. 45,500. Inc. \$6,100; bks., per.,
\$1,050

Ashtabula—23,296

FREE PUBLIC LIBRARY (C)
Ethel MacDowell
30,023 v.; circ. 122,518. Inc. \$17,377; bks.,
per., \$4,879

Ashtabula Harbor

HARBOR PUBLIC LIBRARY
Mrs. Mildred Brown Turnbull
0,878 v.; circ. 49,947. Inc. \$5,858; bks., per.,
\$1,659

Athens—6,418 (1920)

Served by Ohio University Carnegie
Library

Barberton—23,932

BARBER PUBLIC LIBRARY
Mrs. Tallulah M. Kirk
16,000 v; circ. 60,000. Inc \$11,000; bks.,
per., \$3,000

Barnesville—4,600

PUBLIC LIBRARY
Emma E. Laughlin
7,625 v.; circ. 14,203. Inc. \$1,039; bks., per.,
\$142

Batavia—1,117

PUBLIC LIBRARY
Paul F. Moore
3,542 v.; circ. 1,800. Inc. \$500; bks., per.,
\$150

Bay Village—757 (1920)

LIBRARY OF DOVER BY THE LAKE

Bedford—6,772

BRANCH OF CLEVELAND PUBLIC LIBRARY
(County Libraries Department)
Miss Franc White
5,428 v.; circ. 49,736. Exp. \$6,081; bks., per.,
\$1,050

Bellaire—13,327

CITY PUBLIC LIBRARY
Ethel Houston
3,164 v; circ. 10,950 (est.). Inc. \$2,375; bks.,
per., \$1,125

Bellefontaine—9,336 (1920)

CARNEGIE FREE PUBLIC LIBRARY
Laura O Morgan
8,500 v.

Bellevue—6,249

CARNEGIE-STAHN FREE PUBLIC LIBRARY
Helen Travis Ziegler
10,253 v.; circ. 43,518. Inc. \$6,500; bks.,
per., \$1,725

Berea—5,831

BRANCH OF CLEVELAND PUBLIC LIBRARY
(County Libraries Department)
Mrs. Hallie L. Crayton
6,494 v.; circ. 38,571. Exp. \$4,705; bks., per.,
\$1,338

Bethel—1,310

BETHEL PUBLIC LIBRARY

Bexley—7,366

PUBLIC LIBRARY
Mrs. Sarah H. Bilby
11,721 v.; circ. 63,303. Inc. \$22,408; bks.,
per., \$5,090

Bowling Green—6,664

SCHOOL DISTRICT PUBLIC LIBRARY
Adelrite Halleck
11,140 v.; circ. 29,854. Inc. \$6,000; bks., per.,
\$3,000 (est.)

OHIO—Continued

Brecksville—1,296

BRANCH OF CLEVELAND PUBLIC LIBRARY
(County Libraries Department)
Mildred Perry
2,199 v.; circ. 16,958. Exp \$1,523; bks., per.,
\$414

Bristolville

BRISTOL TOWNSHIP LIBRARY

Brookville—1,393

PUBLIC LIBRARY

Bryan—4,670

PUBLIC LIBRARY (C)
Julia F. Struble
18,625 v.; circ. 38,460. Inc. \$6,362; bks., per.,
\$2,127

Bucyrus—9,942

PUBLIC LIBRARY (C)
Grace J. Fuller
20,000 v.; circ. 38,869. Inc. \$5,143; bks., per.,
\$1,693

Burton—591

PUBLIC LIBRARY

Cadiz—2,084 (1920)

PUBLIC LIBRARY
Mrs. Addie Garvin
10,000 v.; circ. 12,758. \$1,198; bks., per.,
\$491

Cambridge—16,129

PUBLIC LIBRARY (C)
Martha G. Robins
BRANCHES: 1
14,000 v.; circ. 60,000. Inc. \$6,400; bks., per.,
\$1,500

Camden—884

PUBLIC LIBRARY
Mrs. M. Belle Gilmore
3,588 v.

Canton—105,524

PUBLIC LIBRARY (C)
Emma A. Geisler
41,795 v.; circ. 163,901. Inc. \$20,000; bks.,
per., \$5,000

Cardington—1,190

PUBLIC LIBRARY
Gertrude Mack
3,000 v.

Carey—2,488 (1920)

DORCAS CAREY PUBLIC LIBRARY (C)
Caroline Newhard
6,600 v.

Cedarville—940

CARNEGIE LIBRARY
Mary I. Williamson
7,400 v.; circ. 7,700. Inc. \$1,400; bks., per.,
\$175

Celina—4,658

PUBLIC LIBRARY
Pauline Merkle
BRANCHES: 1; 1 station
10,800 v.; circ. 32,965. Inc. \$4,300; bks., per.,
\$1,760

Chagrin Falls—2,737

BRANCH OF CLEVELAND PUBLIC LIBRARY
(County Libraries Department)
Mrs. E. A. Hutchinson
3,762 v.; circ. 24,620. Exp. \$1,023; bks., per.,
\$338

Chardon—1,814

PUBLIC LIBRARY

Chillicothe—18,315

PUBLIC LIBRARY (C)
Chief Librarian—Burton E. Stevenson
Acting Librarian—Marie A. Hellmuth
50,485 v.; circ. 115,352. Inc. \$7,031; bks.,
per., \$2,506
Serves Ross County (pop. 45,152)

Cincinnati—449,331

PUBLIC LIBRARY OF CINCINNATI
Chief Librarian—Chalmers Hadley
Executive Secretary—Clarence L. Stanley
Assistant to Librarian—Rena Reese
Adult Education—Pauline J. Fihe
Branches and Ext.—Lillie Wulfkoetter
Catalog—Laura Smith
Children's Librarian—Julia F. Carter
Circulation—Eithel L. Hutchins
Field Representative—E. Gertrude Avey
Fine Arts—Sophie M. Collman
Order—Bess McCrea
Publications—Alice B. Coy
Public Documents—Katherine B. Strong
Reference—Mary R. Cochran
Science and Industry—Caroline E. Reinke
Training Class—Alice M. Dunlap
Main Building: 629 Vine Street
BRANCHES: 33 (9 Carnegie); 22 in city,
11 in county (Hamilton Co. pop. 580,293);
40 deposit stations, incl. 4 hospitals
845,680 v.; circ. 2,812,888. Inc. \$576,976; bks.,
per., \$135,788
SPEC. COLLS: Local authors. Local history.
Genealogy. German. Rare Bibles.

YOUNG MEN'S MERCANTILE LIBRARY ASSOCIATION

Natalie B. Dohrmann
103,455 v.; circ. 65,186. Inc. \$17,525; bks.,
per., \$3,160

Circleville—7,366

PUBLIC LIBRARY
Mary Wilder
24,581 v.; circ. 41,993. Inc. \$5,298; bks., per.,
\$1,642

Cleveland—900,430

CASE LIBRARY, 1848
Mildred Frederick
110,000 v.

OHIO—Continued

Cleveland—Continued

CLEVELAND PUBLIC LIBRARY, 1869
 Librarian—Linda A. Eastman
 Vice Librarian—Louise Prouty
 Librarian's Secretary—Helen M. Norton
 Accountant—C. A. McLaughlin
 Binding—Mary E. Wheelock
 Branches—Bessie Sargeant Smith
 Building Superintendent—Robert M. Jack
 Catalog—Sophie K. Hiss
 Children's Work—Effie L. Power
 County Libraries—Margaret W. Thayer
 Editor—Mrs. Julia S. Harron
 Librarian, Main Library—Marilla W. Freeman
 Order—Leta E. Adams
 School Libraries—Annie S. Cutter
 Stations—Edythe A. Prouty
 Supply—Clarence S. Metcalf
 Main Library: 325 Superior Ave.
 BRANCHES: 30; 38 school; 118 stations
 Municipal Reference Library—Mary L. Clark
 Board of Education—Helen B. Lewis
 School of Education—Bertha Hatch
 John G. White Collection of Folklore and Orientalia—Gordon W. Thayer
 Division for Blind—Annie E. Carson
 1,549,448 v.; circ. 8,665,656. Inc. \$2,144,412; salaries \$1,073,453; bks., per., \$368,565
 SPEC. COLLS: Chess and checkers. Folklore. Ethnology. Proverbs. Oriental literature. Gypsies. Ballads. Architecture. Music scores. Bibliography. Patents. British history, 17th, 18th centuries. Arabic, Sanskrit and African languages
 CUYAHOGA COUNTY LIBRARY (Dept. of Cleveland Public Library)
 Margaret Wright Thayer
 155,635 v.; circ. 787,487. Inc. \$119,187; bks., per., \$38,448
 County pop. 1,201,360

Cleveland Heights—50,123

PUBLIC LIBRARY
 Pauline Reich
 92,220 v.; circ. 587,277. Inc. \$157,832; bks., per., \$31,067

Clyde—3,157

PUBLIC LIBRARY (C)
 Mrs. Bessie Neipp
 10,210 v.; circ. 21,872. Inc. \$2,131; bks., per., \$308

Columbus—289,056

OHIO STATE LIBRARY, 1817
 George Elliott McCormick
 304,565 v. Inc. \$81,095; bks., per., \$15,000
 PUBLIC LIBRARY
 Librarian—John J. Pugh
 Vice Librarian—Blanche C. Roberts
 Circulation—Robert W. Stevenson
 Reference—Alice Comstock
 Branches—Rose G. Beresford

Columbus—Continued

BRANCHES: 5
 205,500 v.; circ. 1,022,632. Inc. \$132,386; bks., per., \$12,500

Conneaut—9,683

CARNEGIE PUBLIC LIBRARY
 Marie T. Brown
 18,595 v.; circ. 73,785. Inc. \$9,345; bks., per., \$2,215

Coshocton—10,885

PUBLIC LIBRARY (C)
 Mrs. Clara B. Olney
 23,611 v.; circ. 81,774. Inc. \$9,000; bks., per., \$3,180

Covington—1,804

SCHOOL AND PUBLIC LIBRARY
 Mrs. R. L. Heiserman
 4,449 v.; circ. 21,506. Inc. \$1,220; bks., per., \$642

Crestline—4,313 (1920)

PUBLIC LIBRARY
 Marie Welshon
 4,350 v.; circ. 27,938

Cuyahoga County Public Library. *See* Cleveland

Cuyahoga Falls—19,522

TAYLOR MEMORIAL LIBRARY
 Laura Vaughn
 3,000 v.; circ. 10,700

Dayton—200,225

PUBLIC LIBRARY
 Paul North Rice
 BRANCHES: 11 (2 Carnegie), 4 regional, 9 school, 1 sub-branch (medical)
 Natural History Museum affiliated with Library
 252,674 v.; circ. 1,108,718. Inc. \$294,246; bks., per., \$47,149

Defiance—8,768

PUBLIC LIBRARY (C)
 Rena Weigerding
 19,071 v.

Delaware—8,663

CITY LIBRARY (C)
 Della Weiser
 19,220 v.; circ. 36,929. Inc. \$3,819; bks., per., \$998

Delphos—5,670

PUBLIC LIBRARY (C)
 Hortense Metcalf
 12,800 v.; circ. 40,000. Inc. \$6,115; bks., per., \$3,100

Delta—1,777

TOWNSHIP LIBRARY
 Mrs. A. M. Barron
 2,400 v.; circ. 12,300

OHIO—Continued

Dennison—4,528

PUBLIC LIBRARY

Lucile Campbell

5,700 v.; circ. 44,050. Inc. \$4,000; bks., per., \$1,650

Deshler—1,535

COMMUNITY AND SCHOOL LIBRARY

Esther Garrison

3,500 v.; circ. 16,000. Inc. \$1,500; bks., per., \$450

Dover—9,595

PUBLIC LIBRARY

Mrs. P. G. Justice

9,000 v.; circ. 48,137. Inc. \$4,400; bks., per., \$2,000

Dover Center—2,452

PORTER LIBRARY AND LITERARY ASSOCIATION

Fay Winslow

4,300 v.; circ. 5,253. Inc. \$904; bks., per., \$400

Dresden—1,434 (1920)

PUBLIC LIBRARY

East Cleveland—40,279

PUBLIC LIBRARY (C)

Sarah E. Miller

BRANCHES: 3

72,620 v.; circ. 390,292. Inc. \$88,224; bks., per., \$12,699

East Liverpool—23,197

CARNEGIE PUBLIC LIBRARY

Mary H. Hall

18,920 v.; circ. 94,205. Inc. \$8,774; bks., per., \$1,298

East Palestine—5,207

PUBLIC LIBRARY

Mrs. J. H. Irwin

2,000 v.; circ. 11,250

Eaton—3,210 (1920)

PUBLIC LIBRARY

Josephine Hunt

9,818 v.; circ. 24,682. Inc. \$1,250; bks., per., \$408

Elyria—25,606

ELYRIA LIBRARY

Charlotte Brooks

25,644 v.; circ. 77,233. Inc. \$10,256; bks., per., \$1,250

Erie County. See Library Association, Sandusky**Fairport Harbor—5,042**

PUBLIC LIBRARY

Hazel Rugg

2,823 v.

Findlay—19,329

PUBLIC LIBRARY

Mary B. Morrison

19,627 v.; circ. 75,364. Inc. \$7,132; bks., per., \$1,998

Fostoria—12,745

McCLEAN PUBLIC LIBRARY (C)

Mrs. Ella Ickes Robbins

13,227 v.; circ. 39,185. Inc. \$5,200; bks., per., \$1,000

Franklin—4,490

PUBLIC LIBRARY

Mrs. Claire Humphrey

5,107 v.; circ. 22,489. Inc. \$6,617; bks., per., \$848

Fremont—13,364

BIRCHARD LIBRARY

Mrs. Bess B. Gressman

19,655 v.; circ. 73,355. Inc. \$12,720; bks., per., \$4,800

HAYES MEMORIAL LIBRARY

Cornelia A. Van Natten

13,000 v.

SPEC COLLS: Hayes papers and correspondence (50,000 items)

Galion—7,644

PUBLIC LIBRARY (C)

Elizabeth K. Allwardt

10,500 v.; circ. 21,600. Inc. \$3,514; bks., per., \$500

Gallipolis—7,102

PUBLIC LIBRARY (C)

Mrs. Margaret W. Davis, acting

13,503 v.; circ. 20,657. Inc. \$3,515; bks., per., \$902

Geneva—3,787

PUBLIC LIBRARY (C)

Mrs. Bessie Palmer

9,500 v.

Georgetown—1,670 (1920)

MARY P. SHELTON LIBRARY

Eliza E. O'Hara

6,500 v.; circ. 13,650. Inc. \$1,540; bks., per., \$339

Germantown—2,013

PUBLIC LIBRARY (C)

Myra D. Bruner

7,700 v.; circ. 20,769. Inc. \$2,600; bks., per., \$707

Girard—6,556 (1920)

FREE LIBRARY

Belle C. Morrill

9,449 v.; circ. 38,316. Inc. \$1,655; bks., per., \$874

Glendale—2,360

GLENDALE LYCEUM LIBRARY

Louise Halsted

3,938 v.

OHIO—Continued

Grandview Heights—6,301

PUBLIC LIBRARY (1644 W. First Ave., Columbus)
Mrs. Josephine J. Swinehart
11,000 v.; circ. 104,952. Inc. \$11,550; bks., per., \$2,958

Granville—1,462

PUBLIC LIBRARY
Mrs. Susan T. Bawden
17,000 v.; circ. 18,000. Inc. \$1,543; bks., per., \$145

Greene County District Library. See Xenia**Green Springs—747**

MEMORIAL LIBRARY

Greenville—7,104 (1920)

CARNEGIE LIBRARY, 1901
Minnie J. Routzong
21,653 v.; circ. 57,404. Inc. \$7,666; bks., per., \$1,302

Grove City—1,543

JACKSON TOWNSHIP PUBLIC LIBRARY
Irene Harper
2,999 v.; circ. 12,707. Inc. \$1,635; bks., per., \$787

Hamilton—52,108

LANE PUBLIC LIBRARY
Mrs. Hattie S. James
BRANCHES: 43 school stations; 4 distributing stations
33,000 v.; circ. 306,254. Inc. \$16,000; bks., per., \$6,000

Hamilton County. See Public Library, Cincinnati**Harrison—1,309 (1920)**

HARRISON BRANCH, Cincinnati Public Library
Nellie Curran
3,026 v.; circ. 18,427

Hillsboro—4,039

PUBLIC LIBRARY
Mrs. Harriet C. Williams
6,000 v.; circ. 14,000. Inc. \$1,638; bks., per., \$562

Holmes County Library. See Millersburg**Hudson—1,134 (1920)**

HUDSON LIBRARY AND HISTORICAL SOCIETY
Helen M. Watterson
2,350 v.; circ. 10,996. Inc. \$6,000; bks., per., \$1,050

Ironton—16,600

BRIGGS LIBRARY
Helen Cloran
10,294 v.

Jackson—5,877

PUBLIC LIBRARY
Jessie Hanna
4,022 v.

Jefferson—1,600

CITIZENS' LIBRARY ASSOCIATION
Mrs. J. Alice Bollard
10,029 v.; circ. 15,389. Inc. \$1,283; bks., per., \$321

Kenmore—12,683 (1920)

PUBLIC LIBRARY, Akron

Kent—3,274

FREE LIBRARY (C)
Jennie A. Shuman
10,661 v.; circ. 40,182. Inc. \$11,382; bks., per., \$1,855

Kenton—7,066

PUBLIC LIBRARY (C)
Keziah N. Moore
8,349 v.; circ. 21,139. Inc. \$2,000; bks., per., \$345

Kinsman—1,204 (1920)

FREE PUBLIC LIBRARY (C)
Mrs. Julia R. Porter
4,489 v.; circ. 8,160. Inc. \$2,333; bks., per., \$459

Lakewood—69,811

PUBLIC LIBRARY (C)
Reena A. Ingham
BRANCHES: 1; 4 schools. DEPT. HEADS: 3
62,346 v.; circ. 475,725. Inc. \$123,243; bks., per., \$12,854

Lancaster—18,653

PUBLIC LIBRARY
Edith Baumgardner
15,500 v.; circ. 61,529. Inc. \$7,700; bks., per., \$4,000

Lebanon—3,214

PUBLIC LIBRARY (C)
Eva Lewis
8,500 v.

Leesburg—830

PUBLIC LIBRARY

Lima—42,217

PUBLIC LIBRARY (C)
Miss Georgie G. McAfee
38,436 v.; circ. 266,210. Inc. \$40,013; bks., per., \$9,703

Lisbon—3,400

LEPPER LIBRARY
Mrs. Luella Osborne
5,000 v.; circ. 5,544. Inc. \$1,261; bks., per., \$95

Logan—6,028

SCHOOL DISTRICT PUBLIC LIBRARY, 1897
Christine L. Frasch
4,400 v.; circ. 25,838. Inc. \$1,159; bks., per., \$545

OHIO—Continued

- London—4,080 (1920)**
PUBLIC LIBRARY (C)
Hattie D. Smith
8,538 v.; circ. 19,159. Inc. \$3,333; bks., per., \$725
- Lorain—44,483**
PUBLIC LIBRARY (C)
Margaret T. Grant
22,000 v.; circ. 155,916. Inc. \$23,000; bks., per., \$4,640
- Loudonville—2,068**
PUBLIC LIBRARY
Bertha L. Scott
6,589 v.; circ. 16,362. Inc. \$1,500; bks., per., \$910
- Loveland—1,557 (1920)**
LOVELAND LIBRARY
Mrs. Bertram H. Seaver
6,000 v.; circ. 4,500. Bks., per., \$120
- Lucas County Library. See Maumee**
- McComb—932**
PUBLIC LIBRARY
- McConnelsville—1,618 (1920)**
KATE LOVE SIMPSON LIBRARY
Hattie Eberlein
3,681 v.; circ. 13,312. Inc. \$2,420; bks., per., \$524
- Madison—926**
TOWNSHIP AND VILLAGE FREE LIBRARY (C)
Lora O. Tobey
8,500 v.; circ. 9,300. Inc. \$1,900; bks., per., \$200
- Manchester—2,009**
PUBLIC LIBRARY
- Mansfield—33,434**
PUBLIC LIBRARY (C)
Helen J. Fox
BRANCHES: 2 schools. DEPT. HEADS: 2
36,382 v.; circ. 213,964. Inc. \$28,650; bks., per., \$6,096
Serves Richland County (pop. 65,799)
- Maple Heights—5,940**
BRANCH OF CLEVELAND PUBLIC LIBRARY
(County Libraries Department)
Wilma E. Kocmit
2,061 v.; circ. 28,545. Exp. \$3,297; bks., per., \$641
- Marietta—14,244**
PUBLIC LIBRARY (C)
Willia D. Cotton
21,796 v.; circ. 44,257. Inc. \$5,826; bks., per., \$1,283
- Marion—31,005**
CARNEGIE PUBLIC LIBRARY
Helen L. Kramer
22,877 v.; circ. 107,263. Inc. \$12,636; bks., per., \$2,692
- Martins Ferry—14,525**
PUBLIC LIBRARY
Hortense Gibson
- Marysville—3,635 (1920)**
FREE PUBLIC LIBRARY (C)
Lillian Robb
8,630 v.; circ. 19,074. Inc. \$4,527; bks., per., \$675
- Massillon—26,475**
PUBLIC LIBRARY
Florence Hulings
35,000 v.; circ. 150,000. Inc. \$20,000; bks., per., \$4,000
- Maumee—4,586**
LUCAS COUNTY LIBRARY (C)
Dorothy Strouse
34,566 v.; circ. 171,783. Inc. \$30,398; bks., per., \$8,343
County pop. 347,764
- Medina—3,430 (1920)**
FRANKLIN SYLVESTER LIBRARY
Edna L. Eckert
6,000 v.; circ. 30,568. Inc. \$4,201; bks., per., \$996
- Mentor—851 (1920)**
GARFIELD PUBLIC LIBRARY
Frances Cleveland
7,763 v.; circ. 15,088. Inc. \$3,064; bks., per., \$1,038
- Miamisburg—5,507**
SCHOOL DISTRICT PUBLIC LIBRARY (C)
Clara Shuler
7,430 v.; circ. 28,325. Inc. \$5,569; bks., per., \$1,284
- Middleport—3,502**
CARNEGIE LIBRARY
Alpha Somerville
5,000 v.; circ. 23,256. Inc. \$1,389; bks., per., \$410
- Middletown—29,843**
FREE PUBLIC LIBRARY (C)
Emma E. Hale
30,672 v.; circ. 261,429. Inc. \$20,005; bks., per., \$6,029
- Milan—653 (1920)**
TOWNSHIP LIBRARY
Louise A. Hawley
7,942 v.; circ. 21,822. Inc. \$4,780; bks., per., \$815
- Milford—1,525 (1920)**
PUBLIC LIBRARY
Marie A. Armstrong
5,500 v.; circ. 5,469. Inc. \$1,072; bks., per., \$107

OHIO—Continued

Millersburg

HOLMES COUNTY LIBRARY
County pop. 16,727

Minerva—2,261 (1920)

PUBLIC LIBRARY
Mrs. C. M. Hostetter
5,009 v.; circ. 30,023. Inc. \$1,880; bks., per., \$750

Montpelier—3,667

PUBLIC LIBRARY
Helen Weekly
1,189 v.; circ. 6,000. Inc. \$2,585; bks., per., \$1,010

Moreland

BRANCH OF CLEVELAND PUBLIC LIBRARY
(County Libraries Department)
Mahel M. Hawthorne
5,639 v.; circ. 38,439. Bks., per., \$1,843

Mount Gilead—1,870

FREE PUBLIC LIBRARY

Mount Sterling—1,090

PUBLIC LIBRARY (C)
Mary N. Davis
5,155 v.; circ. 10,747. Inc. \$1,375; bks., per., \$314
SPEC. COLL: D. A. R.

Mount Vernon—9,230

PUBLIC LIBRARY
Bess B. Bennett
10,137 v.; circ. 40,590. Inc. \$6,353; bks., per., \$1,366

Napoleon—4,539

CARNEGIE FREE PUBLIC LIBRARY
Ora Sheffield
8,778 v.; circ. 22,599. Inc. \$3,113; bks., per., \$854

Newark—30,471

PUBLIC LIBRARY
Mrs. Mary H. Pierce
24,000 v.; circ. 121,161. Inc. \$18,000; bks., per., \$4,300

New Carlisle—1,019 (1920)

PUBLIC LIBRARY

New Lexington—3,888

PUBLIC LIBRARY

New London—1,522

PUBLIC LIBRARY (C)
Elizabeth N. McConcill
Marian B. Wood, acting
7,574 v.; circ. 18,133. Inc. \$2,900; bks., per., \$930

New Paris—925

JEFFERSON TOWNSHIP LIBRARY
Mrs. Nell McNeil Cockerill
5,104 v.; circ. 15,600. Inc. \$900; bks., per., \$250

New Philadelphia—12,361

PUBLIC LIBRARY
Mrs. Helen Olmstead, acting
17,373 v.; circ. 135,044. Inc. \$13,798; bks., per., \$2,602

New Straitsville—1,717

PUBLIC LIBRARY
Mrs. Marie E. Martin
9,950 v.

Niles—16,313

MCKINLEY MEMORIAL LIBRARY
Ida E. Sloan
17,095 v.; circ. 73,891. Inc. \$13,350; bks., per., \$2,638

North Baltimore—2,404

PUBLIC LIBRARY
Mary Fowles
6,900 v.; circ. 28,301. Inc. \$4,556; bks., per., \$1,143

North Canton—2,648

PUBLIC LIBRARY
Vera Mathie

North Olmsted—2,545

BRANCH OF CLEVELAND PUBLIC LIBRARY
(County Libraries Department)
Lucretia Pomeroy
2,660 v.; circ. 10,081. Exp. \$1,805; bks., per., \$216

Norwalk—7,379 (1920)

NORWALK CITY SCHOOL DISTRICT PUBLIC LIBRARY (C)
Bertha M. Butler
13,613 v.; circ. 52,943. Inc. \$12,559; bks., per., \$2,099

Oak Harbor—1,849

PUBLIC LIBRARY
J. D. Mack
3,569 v.

Oakwood—6,467

PUBLIC LIBRARY
Katherine Hadelor

Oberlin—4,236 (1920)

Served by Oberlin College Library

Orrville—4,426

PUBLIC LIBRARY
Alma J. Frey
5,100 v.; circ. 24,310. Inc. \$3,382; bks., per., \$1,347

Orwell—594

PUBLIC LIBRARY
Velora Adams
2,092 v.; circ. 5,219. Inc. \$632; bks., per., \$133

Ottawa—2,158

PUTNAM COUNTY LIBRARY
County pop. 25,051

OHIO—Continued

- Painesville—10,968**
MORLEY LIBRARY
Margaret Kilbourne
17,429 v.; circ. 69,846. Inc. \$16,701.
- Paulding—1,903**
PAULDING COUNTY CARNEGIE LIBRARY
Ruth Whceler
10,230 v.; circ. 14,813. Inc. \$4,585; bks., per., \$438
County pop. 15,291
- Paulding County Carnegie Library. See Paulding**
- Perrysburg—3,147**
WAY LIBRARY
Eleanor D Moderwell
15,154 v.; circ. 30,006. Inc. \$3,800; bks, per., \$1,489
- Pickerington—1,742 (1920)**
VIOLET TOWNSHIP LIBRARY (C)
Mrs Jessie Ricketts
3,500 v.; circ. 10,000. Inc \$1,800; bks., per., \$535
- Piqua—15,997**
SCHMIDLAPP FREE SCHOOL LIBRARY
Gertrude L. Irvin
18,091 v.; circ. 93,362. Inc. \$7,599; bks., per., \$1,470
- Plymouth—1,374 (1920)**
PLYMOUTH LIBRARY
Mrs. H. I. Jeffrey
1,952 v.; circ. 7,500. Bks., per., \$170
- Pomeroy—3,559**
PUBLIC LIBRARY (C)
Crile Crosbie
7,406 v.
- Port Clinton—4,406**
PUBLIC LIBRARY
Mrs. Mabel P. Anderson
7,636 v.; circ. 21,658. Inc. \$4,124; bks., per., \$1,768
- Portsmouth—42,536**
FREE PUBLIC LIBRARY (C)
Mrs Frank Warwick Moulton
36,000 v.; circ. 85,711. Inc. \$15,020; bks., per., \$3,320
SPEC. COLL: Ohio
- Putnam County Library. See Ottawa**
- Ravenna—8,123**
PUBLIC LIBRARY
Lucy Boardman Alverson
8,314 v.; circ. 39,001. Inc. \$12,000; bks., per., \$2,853
SPEC. COLL: Henry W. Gilbert collection
- Richland County. See Public Library, Mansfield**
- Richwood—1,573**
FREE PUBLIC LIBRARY
Nora E. Lake
3,036 v.
- Ripley—1,555**
UNION TOWNSHIP PUBLIC LIBRARY (C)
Elizabeth Scholter
6,572 v.; circ. 6,914. Inc. \$1,359; bks., per., \$131
- Rockford—1,075 (1920)**
CARNEGIE PUBLIC LIBRARY, 1902
Mrs. Mary E. Kinder
3,972 v.; circ 9,596. Inc. \$1,118; bks., per., \$102
- Rocky River—5,616**
BRANCH OF CLEVELAND PUBLIC LIBRARY
(Counties Libraries Department)
Katherine Wilder
6,431 v.; circ. 39,967. Exp. \$5,573; bks., per., \$2,576
- Ross County. See Public Library, Chillicothe**
- Saint Marys—5,679**
COMMUNITY LIBRARY
Minnie Hoffer
3,000 v.
- Salem—10,607**
PUBLIC LIBRARY (C)
Alice R. Gladden
18,944 v.; circ. 74,893. Inc. \$14,180; bks., per., \$1,983
- Sandusky—24,631**
LIBRARY ASSOCIATION (C)
Dorothy E. Kecfe
39,544 v.; circ. 157,948. Inc. \$15,603; bks., per., \$3,417
Serves Erie County (pop. 41,913)
- Shelby—6,198**
MARVIN MEMORIAL LIBRARY
Elsa Koupal
10,313 v; circ. 43,914. Inc. \$9,257; bks., per., \$3,380
- Shreve—1,103**
PUBLIC LIBRARY
- Sidney—9,287**
PUBLIC LIBRARY
Emma Graham
14,500 v.; circ. 47,350. Inc. \$11,810; bks., per., \$1,364
- South Charleston—1,267 (1920)**
HOUSTON LIBRARY
- South Euclid—4,194**
BRANCH OF CLEVELAND PUBLIC LIBRARY
(County Libraries Department)
Mrs. J. B. Krieg
7,739 v.; circ. 55,945. Exp. \$3,273; bks., per., \$1,433

OHIO—Continued

Springfield—68,406

WARDER PUBLIC LIBRARY
40,000 v.; circ. 300,000. Inc. \$50,000; bks.,
per., \$25,000

Steubenville—35,418

CARNEGIE LIBRARY
Elinor J. Neidengard
23,671 v.; circ. 120,684. Inc. \$9,032; bks.,
per., \$2,400

Stow

PUBLIC LIBRARY
Nellie P. Glass
2,508 v.; circ. 24,983. Inc. \$4,623; bks.,
per., \$903

Strasburg—1,296

PUBLIC LIBRARY

Swanton—1,506

PUBLIC LIBRARY
Mrs. Mildred Eldredge

Sylvania—2,039

PUBLIC LIBRARY
Amy M. Ramsey
6,003 v.; circ. 34,886. Inc. \$11,100; bks.,
per., \$1,329

Tiffin—16,395

PUBLIC LIBRARY (C)
Jessie D. Hershiser
10,000 v.; circ. 42,185. Inc. \$5,000; bks.,
per., \$801

Tippecanoe City—2,558

PUBLIC LIBRARY
Lulu Cottingham
5,797 v.; circ. 17,819. Inc. \$2,227; bks., per.,
\$717

Toledo—290,803

PUBLIC LIBRARY, 1873 (C)
Chief Librarian—Carl Vitz
Assistant Librarian—Jessie Welles
Catalog—Effie Abraham
Children's Work—Ethel Wright
Circulation—Jessie Welles
Order—Marguerite Ainsworth
Reference—Elizabeth Gassaway
Technology—Charles Mohrhardt
Training Class—Marie Newberry
Branches—Winifred Riggs
BRANCHES: 13 (5 Carnegie), 1 sub-branch,
14 stations
278,648 v.; circ. 1,726,788. Inc. \$323,882;
bks., per., \$59,632
SPEC. COLL.: Glass and glass industry

Troy—8,675

PUBLIC LIBRARY
Blanche Mitchell
29,714 v.; circ. 58,695. Inc. \$8,117; bks.,
per., \$2,634

Twinsburg

MEMORIAL LIBRARY
Mrs. L. H. Cooley
4,000 v.; cir. 5,396. Inc. \$1,428; bks., per.,
\$638

Uhrichsville—6,438

PUBLIC LIBRARY

Upper Sandusky—3,885

CARNEGIE PUBLIC LIBRARY
Cora M. Kenan
5,000 v.; circ. 9,742. Inc. \$2,900; bks., per.,
\$634

Urbana—7,621 (1920)

PUBLIC LIBRARY
Mrs. Harriet C. Milne
16,000 v.; circ. 3,700. Inc. \$3,800; bks., per.,
\$720

Utica—1,393

KINGS DAUGHTERS LIBRARY

Van Wert—8,452

BRUMBACK LIBRARY OF VAN WERT COUNTY
Mary T. Hardy
38,393 v.; circ. 160,386. Inc. \$13,466; bks.,
per., \$2,570
County pop. 26,237

Van Wert County. See Brumback Library of
Van Wert County, Van Wert

Vermilion—1,464

PUBLIC LIBRARY
Mrs. Cora A. McQueen
1,700 v.; circ. 10,032. Inc. \$1,145; bks., per.,
\$147

Wadsworth—4,742

ELLA M. EVERHARD PUBLIC LIBRARY, 1926
Mrs. Alice V. Woodward
7,127 v.; circ. 36,100. Inc. \$4,872; bks., per.,
\$878

Wapakoneta—5,369

BLUME MEMORIAL PUBLIC LIBRARY
Mrs. Carrie M. Tavenner
5,900 v.; circ. 30,570. Inc. \$3,901; bks., per.,
\$1,134

Warren—41,054

PUBLIC LIBRARY (C)
Josephine Lytle
37,449 v.; circ. 245,537. Inc. \$32,622; bks.,
per., \$7,388

Washington Court House—8,415

CARNEGIE PUBLIC LIBRARY
Elizabeth Johnson
12,000 v.; circ. 33,666. Inc. \$3,000; bks., per.,
\$1,003

Wauseon—2,880

PUBLIC LIBRARY (C)
Mrs. E. A. Scott
11,485 v.; circ. 21,552. Inc. \$3,721; bks., per.,
\$1,653

OHIO—Continued

Waynesville—692

WAYNE TOWNSHIP PUBLIC LIBRARY
Mrs. Ada S. Courtney
3,925 v.; circ. 10,620. Inc. \$1,594; bks., per., \$310

Wellington—2,245 (1920)

PUBLIC LIBRARY
Edith E. Robinson
15,899 v.; circ. 22,518. Inc. \$2,141; bks., per., \$340

Wellston—5,319

PUBLIC LIBRARY
Orpha McClain

Wellsville—7,925

CARNEGIE LIBRARY
Sarah D. Moore
15,925 v.; circ. 27,800. Inc. \$1,298; bks., per., \$468

West Jefferson—1,372

PUBLIC LIBRARY
Mrs. Carrie H. Miller
2,985 v.; circ. 10,994. Inc. \$1,500; bks., per., \$500

Willard—4,507

MEMORIAL LIBRARY
Elizabeth Sykes
3,364 v.

Williamsburg—1,147

PUBLIC LIBRARY

Willoughby—4,271

FREE PUBLIC LIBRARY (C)
Georgia Crobaugh
7,595 v.

Wilmington—5,037 (1920)

PUBLIC LIBRARY (C)
Minnie Farren
10,000 v.; circ. 14,000. Inc. \$3,295; bks., per., \$160

Woodsfield—2,317

PUBLIC LIBRARY
Clove Cassil
1,900 v.; circ. 5,720

Wooster—10,764

PUBLIC LIBRARY (C)
Mrs. Eugenia W. Glenn
BRANCHES: 1
16,108 v.; circ. 73,686. Inc. \$8,400; bks., per., \$2,200

Worthington—1,235

PUBLIC LIBRARY
Mrs. Rose O. Little
10,384 v.; circ. 25,302. Inc. \$2,208; bks., per., \$550

Xenia—10,498

GREENE COUNTY DISTRICT LIBRARY (C)
Mildred W. Sandoc
33,000 v.; circ. 140,650. Inc. \$10,000; bks., per., \$3,350
County pop. 33,221

Yellow Springs—1,264

PUBLIC LIBRARY
Mrs. O. E. Carr

Youngstown—170,004

YOUNGSTOWN PUBLIC (REUBEN McMILLAN FREE) LIBRARY
Clarence W. Sumner
BRANCHES: 6; 1 sub-branch; 17 stations; 14 institutions
144,278 v.; circ. 848,978. Inc. \$120,384; bks., per., \$29,171

Zanesville—36,382

JOHN MCINTIRE PUBLIC LIBRARY (C)
Mary Elder
30,000 v.; circ. 65,627. Inc. \$9,563; bks., per., \$1,411

OKLAHOMA

Oklahoma Library Commission: Mrs. J. R. Dale, Secretary, State Capitol, Oklahoma City
Oklahoma State Library, Oklahoma City:
Miles W. Judge, Librarian

Altus—8,473

PUBLIC LIBRARY
Mrs. M. B. Lloyd
6,000 v.; circ. 24,163. Inc. \$2,420; bks., per., \$650

Alva—5,117

CITY LIBRARY
Mrs. G. M. Lisk
4,454 v.; circ. 22,059. Inc. \$1,140; bks., per., \$573

Anadarko—5,041

CITY LIBRARY, 1907
Mrs. Sarah Allphin
4,971 v.; circ. 21,336. Inc. \$2,500; bks., per., \$1,253

Antlers—2,236

CLUB LIBRARY

Ardmore—15,741

CARNEGIE LIBRARY
Mrs. Myrtle Jones
18,798 v.; circ. 66,188. Inc. \$6,500; bks., per., \$1,641

Atoka—1,856

ATOKA PIONEER LIBRARY

Bartlesville—14,760

FREE PUBLIC LIBRARY (C)
Ruth W. Brown
BRANCHES: 3
22,000 v.; circ. 132,244. Inc. \$18,000

OKLAHOMA—Continued

- Blackwell—9,365**
PUBLIC LIBRARY
Mrs. R. M Parkhurst
6,566 v.; circ. 63,974. Inc. \$10,322; bks., per., \$2,780
- Bristow—6,601**
PUBLIC LIBRARY
Bernette Jackson
5,125 v.; circ. 37,957. Inc. \$3,500; bks., per., \$385
- Britton—2,208**
FREE LIBRARY
- Broken Arrow—1,964**
PUBLIC LIBRARY
- Cherokee—2,205**
CHEROKEE LIBRARY
Mrs. Etta Gray Watkins
3,600 v.; circ. 11,108. Inc. \$930; bks., per., \$360
- Chickasha—14,019**
CARNEGIE PUBLIC LIBRARY, 1905
Mrs. Ida May Sherman
BRANCHES: 1
11,258 v.; circ. 41,669. Inc. \$4,015; bks., per., \$1,000
- Claremore—3,713**
CLAREMORE LIBRARY, 1914
Jennie Hopkins
3,800 v.; circ. 13,500. Inc. \$3,694
- Clinton—7,386**
PUBLIC LIBRARY
Mrs. Perdita J. Alvord
7,500 v.; circ. 31,762. Inc. \$3,500; bks., per., \$800
- Collinsville—2,237**
CARNEGIE LIBRARY
Mrs. Lucy C. Pleas
2,400 v.; circ. 6,634. Inc. \$750; bks., per., \$250
- Cordell—2,909**
CARNEGIE LIBRARY
Sadie Kizer
3,919 v.; circ. 15,226. Inc. \$1,000; bks., per., \$143
- Cushing—9,061**
PUBLIC LIBRARY
Mildred Bernardine Brown
4,788 v.; circ. 24,480. Inc. \$2,500; bks., per., \$749
- Davis—1,692**
PUBLIC LIBRARY
- Drumright—4,763**
See High School Libraries
- Duncan—8,316**
PUBLIC LIBRARY
Mrs. S. O. Moseley
6,850 v.; circ. 50,717. Inc. \$2,948; bks., per., \$756
- Durant—7,452**
ROBERT L. WILLIAMS PUBLIC LIBRARY
Mrs. Lester O'Riley
2,500 v.; circ. 23,922. Inc. \$3,000; bks., per., \$600
- Elk City—5,663**
CARNEGIE LIBRARY
Mrs. Margaret Wood
6,256 v.
- El Reno—7,737 (1920)**
CARNEGIE LIBRARY
Mary Elizabeth Wilson
14,621 v.; circ. 70,869. Inc. \$8,540; bks., per., \$2,432
- Enid—26,331**
CARNEGIE PUBLIC LIBRARY, 1908
Mabel Byron McClure
30,000 v.; circ. 126,519. Inc. \$20,000; bks., per., \$7,000
Serves Garfield County (pop. 45,501)
- Erick—2,229**
COMMUNITY LIBRARY
- Fairfax—2,128**
PUBLIC LIBRARY
Mrs. Earl Fry
2,797 v.; circ. 11,436. Inc. \$900; bks., per., \$560
- Fairview—1,880**
CITY LIBRARY
Ula Frost
3,891 v.; circ. 10,896. Inc. \$1,375
- Frederick—4,554**
CARNEGIE LIBRARY
Mrs. Birdie Robinson
7,800 v.; circ. 14,290. Inc. \$2,926; bks., per., \$1,000
- Garber—1,356**
PUBLIC LIBRARY
- Garfield County.** *See* Carnegie Public Library, Enid
- Guthrie—11,813 (1920)**
CARNEGIE LIBRARY
Mrs. Robert Hallenbeck
16,027 v.
EXCELSIOR LIBRARY
Mrs. Elmira Johnson
11,609 v.; circ. 1,360. Inc. \$1,670; bks., per., \$386
- Heavener—2,269**
PUBLIC LIBRARY
Mrs. Robert W. Arwood
1,793 v.; circ. 11,700. Bks., per., \$500

OKLAHOMA—Continued

- Henryetta—7,685**
PUBLIC LIBRARY
Anne Caldwell
9,629 v ; circ. 31,620. Inc. \$4,050; bks, per., \$1,072
- Hobart—4,980**
PUBLIC LIBRARY
Rosa Lee Montgomery, acting
8,500 v ; circ. 27,751. Inc. \$3,300
- Holdenville—6,909**
PUBLIC LIBRARY, 1920
Mrs Ann Sturdevant
2,206 v ; circ. 9,500 (7 mos). Inc. \$2,800; bks., per., \$1,800
- Hollis—3,003**
PUBLIC LIBRARY
- Hominy—3,484**
CITY LIBRARY
Elva M. Kirkendall
- Hooker—1,630**
FREE LIBRARY
- Hugo—4,862**
PUBLIC LIBRARY
- Idabel—2,558**
PUBLIC LIBRARY
- Jennings—653**
HIGH SCHOOL AND PUBLIC LIBRARY
- Kaw City—1,001**
WORLD BOOK STUDY CLUB LIBRARY
- Keota—1,200 (1920)**
FREE LIBRARY
- Kingfisher—2,726**
PUBLIC LIBRARY
Mrs. W. N. Pattillo
3,000 v ; circ. 16,894. Inc. \$1,728; bks., per., \$417
- Lawton—12,115**
CARNEGIE PUBLIC LIBRARY
Mrs. Mamie Small
11,185 v ; circ. 50,015. Inc. \$5 740, bks., per., \$1,800
- McAlester—11,782**
PUBLIC LIBRARY (C)
Mrs. Phoebe E. Hayden
15,416 v ; circ. 53,525. Inc. \$4,243; bks, per., \$150
- Madill—3,000 (1920)**
PUBLIC LIBRARY
Mrs Bess McCommas
1,941 v ; circ. 7,484. Bks., per., \$200
- Mangum—4,775**
PUBLIC LIBRARY ASSOCIATION
Mrs. John Threadgill
5,000 v ; circ. 18,000. Inc. \$2,400; bks., per., \$435
- Marlow—3,049**
PUBLIC LIBRARY
- Miami—7,545**
PUBLIC LIBRARY (C)
Mrs. T. C. Young
15,275 v ; circ. 36,000. Inc. \$3,000; bks., per., \$1,830
- Morris—1,694**
MORRIS FREE PUBLIC LIBRARY
- Muskogee—32,006**
PUBLIC LIBRARY (C)
Mrs. Cora Case Porter
BRANCHES: 3. DEPT. HEADS: 3
39,962 v ; circ. 219,426. Inc. \$27,115; bks., per., \$7,940
SPEC. COLLS: Alice Robertson Indian coll. Muskogee Indian ter. D. A. R. Chapter history
COLORED PUBLIC LIBRARY
Ethel M. Tucker
8,145 v.
- Newkirk—2,131**
PUBLIC LIBRARY
Mrs. Anna L. Willson
4,428 v ; circ. 16,899. Bks., per., \$312
- Norman—5,004 (1920)**
PUBLIC LIBRARY, 1920
Mrs Emma Engleman
4,000 v. Inc. \$7,500
- Nowata—3,507**
CITY AND SCHOOL LIBRARY
Nell Davis
2,319 v ; circ. 5,142. Inc. \$1,285; bks., per., \$200
- Okemah—3,968**
PUBLIC LIBRARY
Mary Hudson
- Oklahoma City—185,383**
CARNEGIE LIBRARY
Chief Librarian—Mrs. Mabel W. Peacock
Catalog—Bess Stewart
Juvenile and Branch Supervisor
—Mrs. Ann Hough
Reference—Marion Craddock
Circulation—Virginia LaGrave
BRANCHES: 8 (1 negro)
62,531 v ; circ. 694,035. Inc. \$53,000; bks., per., \$1,942
OKLAHOMA LIBRARY COMMISSION
Mrs. J. R. Dale, Secretary
60,000 v ; circ. 100,000. Inc. \$20,680; bks., per., \$5,000
OKLAHOMA STATE LIBRARY
Miles W. Judge
75,000 v. Bks., per., \$4,000
SPEC. COLL: *Add Genealogy.* to 1928 Supplement

OKLAHOMA—Continued

Okmulgee—18,014

PUBLIC LIBRARY
Mrs. Izora Ground
29,219 v.; circ. 99,977. Inc. \$7,978; bks., per.,
\$1,500
SPEC. COLL: Indians

Olustee—651

NEW STATE CLUB LIBRARY

Pauls Valley—4,232

PAULS VALLEY LIBRARY

Pawhuska—5,517

PUBLIC LIBRARY
Edna Blanc
5,903 v.; circ. 24,635. Inc. \$4,225; bks., per.,
\$1,166

Perry—4,105

PERRY LIBRARY (C)
Mrs. Emilie LeBus
8,101 v.; circ. 10,872. Inc. \$2,372; bks., per.,
\$800

Picher—7,773

PICHER CLUB LIBRARY

Ponca City—15,883

CARNEGIE LIBRARY
Gertrude K. Sterba
16,659 v.; circ. 121,097. Inc. \$15,402; bks.,
per., \$4,261

Roff—772

CIVIC LEAGUE CLUB LIBRARY

Sand Springs—4,076 (1920)

PAGE MEMORIAL LIBRARY
Mrs. Cosette Gottry
7,600 v.; circ. 2,400. Inc. \$5,000; bks., per.,
\$1,000

Sapulpa—10,534

PUBLIC LIBRARY (C)
Mrs. Katherine Murphy-Nash
BRANCHES: 1 (colored)
10,000 v. (est.); circ. 69,000. Inc. \$6,300;
bks., per., \$1,200

Sayre—3,349

SAYRE LIBRARY
Mrs. W. B. Rook
2,524 v.

Seminole—10,332

PUBLIC LIBRARY
Mrs. Esther J. Sheets
1,800 v. Inc. \$5,384; bks, per., \$2,071

Shawnee—23,276

PUBLIC LIBRARY (C)
Mrs. Trimmier Sloane Funk

Stigler—1,517

STIGLER CLUB LIBRARY

Stillwater—6,936

FREE PUBLIC LIBRARY
Mrs. Loren G Kerns
4,273 v.; circ. 26,180. Inc. \$4,600; bks., per.,
\$1,500

Tahlequah—2,271 (1920)

CARNEGIE LIBRARY
Essa Nena Gladney
2,760 v.; circ. 12,241. Inc. \$2,111; bks., per.,
\$500

Texhoma—802

LIBRARY ASSOCIATION

Tonkawa—3,302

PUBLIC LIBRARY
Frances Gresty
3,312 v.; circ. 26,396. Inc. \$1,645; bks., per.,
\$725

Tulsa—141,281

PUBLIC LIBRARY (C)
Alma Reid McGlenn
BRANCHES: 3. DEPT. HEADS: 4
72,247 v; circ. 474,181. Inc. \$68,000; bks.,
per., \$17,581
SPEC. COLLS: See 1928 Supplement
—Greenwood Branch (negro)
Lueda Meadows

Vian—1,176 (1920)

PUBLIC LIBRARY

Vinita—5,010

PUBLIC LIBRARY
Mrs. N. K. Warner
9,196 v; circ. 22,007. Inc. \$1,500; bks., per.,
\$400

Wagoner—3,134

CARNEGIE LIBRARY
Leona Bateman
7,965 v.; circ. 14,301. Inc. \$1,878; bks., per.,
\$275

Walters—2,260

PUBLIC LIBRARY
Stella A. English
2,465 v.; circ. 1,076. Inc. \$800; bks., per., \$400

Watonga—2,228

PUBLIC LIBRARY
C. W. Simonds, Secretary
2,000 v.; circ. 2,500. Bks., per., \$125

Waurika—2,338

PUBLIC LIBRARY
Mrs. W. H. Gresham
2,363 v.

Wewoka—10,023

PUBLIC LIBRARY
Mrs. Florence E. Cobb
2,000 v.; circ. 5,000. Inc. \$2,000; bks., per.,
\$800

Wilburton—1,524

CLUB LIBRARY

OKLAHOMA—Continued

- Wilson—2,648**
PUBLIC LIBRARY
Bernice Alexander
3,175 v.; circ. 12,424. Inc. \$1,000; bks., per., \$330
- Woodward—5,047**
CARNEGIE LIBRARY
Metta M. Woodward
9,606 v.; circ. 33,354. Inc. \$2,855; bks., per., \$503
- Yale—1,738**
PUBLIC LIBRARY
Hazel Whaley
6,000 v.
- Yukon—1,500 (1920)**
CLUB LIBRARY

OREGON

Oregon State Library, Salem: Harriet C. Long, Librarian

- Albany—5,463**
PUBLIC LIBRARY (C)
Elizabeth Merrill
8,350 v.; circ. 27,497. Inc. \$3,275; bks., per., \$830
- Ashland—4,528**
FREE PUBLIC LIBRARY (C)
Blanche E. Hicks
13,475 v.; circ. 60,288. Inc. \$6,543; bks., per., \$1,295
- Astoria—9,949**
FREE PUBLIC LIBRARY
Katharine C. Barker
12,834 v.; circ. 43,440. Inc. \$3,991; bks., per., \$1,037
- Baker—7,729 (1920)**
PUBLIC LIBRARY (C)
Mildred M. Huntamer
15,000 v.; circ. 69,000. Inc. \$8,000; bks., per., \$1,410
SPEC. COLL: Oregon. Mining
- Bandon—1,506**
PUBLIC LIBRARY
F. Amelia Henry
4,816 v.; circ. 23,159. Inc. \$2,204; bks., per., \$419
- Beaverton—1,134**
PUBLIC LIBRARY
Mrs. Anne Weed
1,200 v. Inc. \$854; bks., per., \$68
- Bend—5,415 (1920)**
DESCHUTES COUNTY LIBRARY
Mrs. Myra B. Lyons
BRANCHES: 2 (co. pop. 14,713)
12,656 v.; circ. 105,060. Inc. \$10,803; bks., per., \$778
- Brownsville—746**
PUBLIC LIBRARY
- Burns—2,591**
PUBLIC LIBRARY
Annie M. McKenzie
4,317 v. Inc. \$1,508; bks., per., \$80
- Clatskanie—737**
PUBLIC LIBRARY
- Condon—940**
GILLIAM COUNTY LIBRARY
Myrtle Ferguson
750 v.; circ. 4,500. Inc. \$1,000; bks., per., \$328
County pop. 3,467
- Coquille—2,732**
PUBLIC LIBRARY
E. P. Ellingson
2,100 v.
- Cornelius—494 (1920)**
PUBLIC LIBRARY
Edna V. Russell
2,201 v.; circ. 3,665. Bks., per., \$267
- Corvallis—7,581**
PUBLIC LIBRARY
Mrs. Nellie M. Meloy
7,618 v. Inc. \$2,665; bks., per., \$1,275
- Cottage Grove—2,472**
PUBLIC LIBRARY
Mrs. Daniel Hamant
2,869 v.; circ. 13,769. Inc. \$643; bks., per., \$205
- Dallas—2,701 (1920)**
PUBLIC LIBRARY (C)
Mrs. U. S. Loughary
5,269 v.; circ. 22,052. Inc. \$2,486; bks., per., \$289
- Deschutes County Library. See Bend**
- Elgin—724**
PUBLIC LIBRARY
- Enterprise—1,379**
PUBLIC LIBRARY (C)
Mrs. Bertha Millard
6,551 v.; circ. 17,285. Inc. \$1,242; bks., per., \$183
- Estacada—522**
ESTACADA LIBRARY
- Eugene—18,893**
PUBLIC LIBRARY (C)
Mrs. Adelaide Lilley
17,034 v.; circ. 71,239. Inc. \$5,850; bks., per., \$1,816.
- Falls City—1,200 (1920)**
PUBLIC LIBRARY

OREGON—Continued

Forest Grove—1,915 (1920)

ROGERS CITY LIBRARY

Mrs. May H. Holmes

2,708 v.; circ. 11,453. Inc. \$1,513; bks., per., \$213

Freewater—664 (1920)

FREEWATER LIBRARY

Gilliam County Library. *See* Condon

Grants Pass—4,640

JOSEPHINE COUNTY LIBRARY

Maud B. Bradford

BRANCHES: 3 stations (co. pop. 11,483)
12,304 v.; circ. 63,444. Inc. \$4,154; bks., per., \$1,139

Hillsboro—2,984

PUBLIC LIBRARY (C)

Mrs. E. B. Poole

6,492 v.; circ. 23,370. Inc. \$2,195; bks., per., \$1,130

Hood River—2,757

HOOD RIVER COUNTY LIBRARY (C)

Mrs. Eliza A. Wait

9,000 + v.; circ. 41,798. Inc. \$6,225; bks., per., \$1,125
County pop. 8,943Hood River County Library. *See* Hood River

Independence—1,143 (1920)

PUBLIC LIBRARY

Mrs. F. G. Hewett

2,533 v.; circ. 7,454. Inc. \$585; bks., per., \$336

Jackson County Library. *See* MedfordJefferson County Public Library. *See* MadrasJosephine County Library. *See* Grants Pass

Junction City—923

PUBLIC LIBRARY

Mrs. D. L. Webster

866 v.; circ. 5,495. Inc. \$558; bks., per., \$20

Klamath County Library. *See* Klamath Falls

Klamath Falls—16,053

KLAMATH COUNTY LIBRARY (C)

Mildred E. Oleson

14,257 v.; circ. 39,674. Inc. \$8,200; bks., per., \$1,406

County pop. 32,365

PUBLIC LIBRARY

Enola A. Hawkins

7,205 v.; circ. 58,184. Inc. \$9,500; bks., per., \$3,000

La Grande—8,043

PUBLIC LIBRARY (C)

Mabel E. Doty

16,500 v.; circ. 99,123. Inc. \$10,200; bks., per., \$1,873

Lakeview—1,796

LAKEVIEW LIBRARY ASSOCIATION

Mrs. E. E. Rinehart

1,954 v.; circ. 4,800. Inc. \$1,148; bks., per., \$167

Lebanon—1,846

PUBLIC LIBRARY

Alice M. De Pew

3,200 v.; circ. 10,000. Inc. \$500; bks., per., \$200

McMinnville—2,864

CARNEGIE LIBRARY

Mrs. Harriet B. Keagy

9,078 v.; circ. 29,718. Inc. \$1,859; bks., per., \$156

Madras—3,211 (1920)

JEFFERSON COUNTY PUBLIC LIBRARY

Mrs. B. N. Conroy

County pop. 2,289

Malheur County Library. *See* Ontario

Marshfield—5,286

PUBLIC LIBRARY (C)

Helen Ruth Montague

12,149 v.; circ. 53,829. Inc. \$5,259; bks., per., \$1,300

Medford—10,847

JACKSON COUNTY LIBRARY (C)

E. Fay Woolsey

25,497 v.; circ. 175,495. Inc. \$14,780; bks., per., \$3,744
County pop. 32,905

Milton—1,577

PUBLIC LIBRARY

Eunice McEwen

4,210 v.; circ. 16,183. Inc. \$2,128; bks., per., \$382

Multnomah County. *See* Library Association of Portland, Portland

Myrtle Point—1,450 (1920)

PUBLIC LIBRARY

Mrs. Lucy M. Barker

1,198 v.; circ. 7,106. Inc. \$756; bks., per., \$136

Newberg—2,947

CARNEGIE LIBRARY

Jennie D. Miller

5,885 v.; circ. 15,603. Inc. \$1,532; bks., per., \$332

Newport—1,486

PUBLIC LIBRARY

Mrs. Daisy T. Halleck

3,548 v.; circ. 8,658. Bks., per., \$267

North Bend—4,001

PUBLIC LIBRARY

Mrs. Bertha Langworthy

BRANCHES: 1
6,407 v.; circ. 42,102. Inc. \$2,149; bks., per., \$600

OREGON—Continued

Ontario—2,039 (1920)

MALHEUR COUNTY LIBRARY (C)

Jessie M. Choate

BRANCHES: 2 (co. pop. 11,264)
12,279 v.; circ. 75,610. Inc. \$6,465; bks., per., \$1,410

Oregon City—5,686 (1920)

PUBLIC LIBRARY (C)

Mrs. Bertha Adams

7,528 v.; circ. 27,289. Inc. \$4,074; bks., per., \$1,131

Pendleton—6,624

UMATILLA COUNTY LIBRARY (C)

J Elizabeth Olson

BRANCHES: 10 (co. pop. 24,580)
38,887 v.; circ. 155,513. Inc. \$19,813; bks., per., \$4,124

Portland—301,890

LIBRARY ASSOCIATION OF PORTLAND

Chief Librarian—Anne M. Mulheron

Accountant—Myrtle H. Palmer

Branch—Nelly Fox

Catalog—Lena V. Brownell

Circulation—Constance Ewing

Children's—Jessie H. Millard

Order—Helen McRraith

Reference—E. Ruth Rockwood

School—Evelyn M. Foster

Secretary to Librarian—Margaret Doniway

Technical—Nellie Mignon Fisher

BRANCHES: 17 (7 Carnegie); 19 stations
Municipal Reference Division, City Hall
506,152 v.; circ. 2,678,723. Inc. \$337,667;
bks., per., \$54,948SPEC. COLLS: Art. History of book making.
Oregon history. Music (books and scores)
T. N. Cook Rose coll.

Serves Multnomah County (pop. 338,214)

Rainier—1,350

PUBLIC LIBRARY

Mrs. Frances Hollihan

2,450 v. Inc. \$1,099; bks., per., \$227

Roseburg—4,332

PUBLIC LIBRARY

Mrs. Hilda Reizenstein

6,270 v.; circ. 40,725. Inc. \$2,893; bks., per., \$1,531

Saint Helens—3,955

PUBLIC LIBRARY

Mrs. Susie B. Dillard

5,045 v.; circ. 23,476. Inc. \$1,636; bks., per., \$371

Salem—18,299

OREGON STATE LIBRARY

Harriet C. Long

283,462 v.; circ. 192,204. Inc. \$42,281; bks., per., \$7,445

Salem—Continued

SPEC. COLLS: Legislative reference. Debate material Oregon and Pacific Northwest history. Oregon authors.

PUBLIC LIBRARY (C)

Maud E Covington

24,151 v.; circ 115,296. Inc. \$13,820; bks., per., \$3,705

Seaside—1,561

PUBLIC LIBRARY

Sheridan—1,008

PUBLIC LIBRARY

Silverton—2,251 (1920)

PUBLIC LIBRARY

Springfield—2,359

PUBLIC LIBRARY

Mrs. D. Saltsman

2,200 v.; circ 11,585. Inc. \$670; bks., per., \$55

Stayton—797

PUBLIC LIBRARY

The Dalles—5,882

WASCO COUNTY LIBRARY (C)

Mary Frances Gilbert

BRANCHES: 6 (co. pop. 12,635)
29,403 v.; circ 111,203. Inc. \$14,371; bks., per., \$3,175

SPEC COLL: Pacific Northwest

Tillamook—2,502

PUBLIC LIBRARY

Mrs. M. Kiger, Secretary

7,693 v.; circ. 30,296. Inc. \$2,896; bks., per., \$1,303

Toledo—2,132

PUBLIC LIBRARY

Umatilla County Library. *See* Pendleton

Union—1,103

CARNEGIE PUBLIC LIBRARY

Mrs. Minnie Baird

4,000 v.

Vernonia—1,625

PUBLIC LIBRARY

Lois Malmsten

1,216 v.; circ. 8,675. Bks., per., \$214

Wallowa—748

PUBLIC LIBRARY

Mrs. P. L. Bales

2,162 v.; circ. 10,614. Bks., per., \$341

Wasco County Library. *See* The Dalles

Woodburn—1,656 (1920)

CARNEGIE PUBLIC LIBRARY

Mrs. Katherine W. Powell

6,137 v.; circ. 15,619. Inc. \$1,448; bks., per., \$159

PENNSYLVANIA

Pennsylvania State Library and Museum,
Harrisburg: Frederic A. Godcharles, Direc-
tor

Pennsylvania State Library, Library Ex-
tension Division: Anna A. MacDonald, Chief,
Harrisburg

Alexandria—3,000 (1920)

MEMORIAL PUBLIC LIBRARY

Mary S. Walker

4,617 v.; circ. 10,103 Inc. \$4,327; bks., per.,
\$446

Aliquippa—27,122

B. F. JONES MEMORIAL LIBRARY

Susan Himmelwright

14,328 v.; circ. 108,851. Inc. \$40,000; bks.,
per., \$12,510

SPEC. COLL.: Technology

Allentown—92,052

FREE LIBRARY

Isabel MaC. Turner

BRANCHES: 3 sub-branches

45,000 v.; circ. 313,148. Inc. \$23,708; bks.,
per., \$3,671

Altoona—81,503

PUBLIC LIBRARY

K Virginia Krick

17,109 v; circ 73,873. Inc. \$8,834; bks., per.,
\$3,062

Ambler—3,940

UNION LIBRARY

Eliza J Davis

1,395 v.

Ambridge—20,201

FREE LIBRARY

Sara D. Caldwell

10,260 v.

Apollo—3,403

FREE LIBRARY

Agnes Mullen

2,500 v.; circ. 6,481. Inc. \$801; bks., per., \$100

Ardmore—15,000 (1920)

FREE LIBRARY

Emily C. McKee

13,500 v.; circ. 60,628. Inc. \$6,000; bks., per.,
\$1,600

Athens—4,384 (1920)

SPALDING MEMORIAL LIBRARY

Helen Thurston

11,510 v.; circ. 25,992. Inc. \$5,257; bks., per.,
\$497

SPEC. COLL.: American Indian

Auburn—1,170

PUBLIC LIBRARY

Avondale—763

PUBLIC LIBRARY

Helen H. Corson

1,840 v.; circ. 4,046. Bks., per., \$215

Avonmore—1,237

PUBLIC LIBRARY

Bala-Cynwyd—1,040 (1920)

BALA-CYNWYD LIBRARY ASSOCIATION

Mrs. Anna Carey How

11,000 v.; circ. 35,614. Inc. \$8,000; bks., per.,
\$1,275

Bangor—5,825

PUBLIC LIBRARY

Mrs. N. E. Masters

4,500 v.; circ 18,624. Inc. \$2,165; bks., per.,
\$496

Beaver—4,900 (1920)

FREE LIBRARY

Luella M Stevenson

5,561 v.; circ. 22,434. Inc. \$2 500 (est.). Bks.,
per., \$400

Beaver Falls—17,140

CARNEGIE FREE LIBRARY

Elsie Rayle

17,511 v; circ. 62,746. Inc. \$9,500; bks., per.,
\$1,700

Bedford—2,949

PUBLIC LIBRARY

Mrs John Cessna Smith

5,338 v.; circ. 23,508. Inc. \$700; bks., per.,
\$598

Bellevue—10,250

ANDREW BAYNE MEMORIAL LIBRARY

Mrs Elizabeth Newell

5,000 v; circ. 24,634. Bks., per., \$275

Ben Avon—2,450

PUBLIC SCHOOL LIBRARY

Gladys Johnson

5,655 v.; circ 10,839. Inc. \$1,400; bks., per.,
\$1,100

Berwick—12,674

PUBLIC LIBRARY

Mrs. J. H Bowman

3,409 v.; circ. 42,355. Inc. \$1,694; bks., per.,
\$636

Berwyn—1,000 (1920)

FREE LIBRARY

Mrs. Edith W. Beaumont

6,276 v.; circ. 10,733. Inc. \$851; bks., per., \$60

Bessemer—2,300 (1920)

PUBLIC LIBRARY

Jane Manewal

2,542 v.

Bethlehem—57,733

PUBLIC LIBRARY

Harriet T. Root

BRANCHES: 3

40,000 v.; circ. 335 226. Inc. \$44,073; bks.,
per., \$8,895

Biglerville—695

FREE LIBRARY

PENNSYLVANIA—Continued

- Black Lick—1,000 (1920)**
BLACK LICK AND BURRELL TOWNSHIP FREE LIBRARY
- Blairsville—4,391 (1920)**
LIBRARY ASSOCIATION
M. Louise Ranson
9,955 v.; circ. 32,000. Inc. \$3,000; bks., per., \$60
Serves Indiana County (pop. 75,381) with Free Library, Indiana, and Public Library, Saltsburg
- Bloomsburg—9,093**
PUBLIC LIBRARY
Marian E. Mauser
13,762 v.; circ. 83,708. Inc. \$8,128; bks., per., \$1,824
SPEC. COLL.: Music
- Blue Bell**
WHITPAIN TOWNSHIP LIBRARY (P. O. Center Square)
Marjorie Seiple
2,000 v.
- Blue Ridge Summit**
FREE LIBRARY
Elizabeth S. Willard
3,400 v.; circ. 4,016
- Braddock—19,332**
CARNEGIE FREE LIBRARY
Vincent DeW. Kline
55,583 v.; circ. 146,500. Inc. \$28,000; bks., per., \$7,813
- Bradford—18,875**
CARNEGIE PUBLIC LIBRARY,
Grace Steele
29,817 v.; circ. 133,666. Inc. \$15,281; bks., per., \$3,195
- Bristol—11,800**
FREE LIBRARY
Mary P. Rogers
8,107 v.
- Brownsville—2,866**
FREE PUBLIC LIBRARY
Anna M. Shutterly
- Bryn Mawr—8,000 (1920)**
SUDINGTON MEMORIAL LIBRARY
Dorothy Button Moorhouse
11,673 v.; circ. 50,156. Inc. \$6,131; bks., per., \$1,820
- Buckingham**
HUGHESIAN LIBRARY
C. Scheerer
4,100 v.
- Butler—23,578**
PUBLIC LIBRARY (C)
Eleanor Beach
14,539 v.; circ. 80,235. Inc. \$9,992; bks., per., \$2,020
- Cambridge Springs—1,665**
PUBLIC LIBRARY ASSOCIATION
Thelma Klie
2,500 v.; circ. 11,500. Inc. \$1,200; bks., per., \$600 (est.)
- Canonsburg—12,540**
CITIZENS FREE LIBRARY
Mrs. A. C. Black
- Canton—1,904**
GREEN FREE LIBRARY
Blanche McCauley
11,331 v.; circ. 14,185. Inc. \$2,711; bks., per., \$680
- Carbondale—20,036**
YOUNG MEN'S LIBRARY ASSOCIATION
Grace Copeland
- Carlisle—12,692**
J. HERMAN BOSLER MEMORIAL LIBRARY
William Homer Ames
12,067 v.; circ. 19,217. Inc. \$2,498; bks., per., \$377
SPEC. COLL.: American Colonial and Revolutionary history
- Carnegie—12,501**
ANDREW CARNEGIE FREE LIBRARY
Mary B. Harris
18,770 v.; circ. 76,332. Inc. \$9,546; bks., per., \$1,818
- Catasauqua—4,851**
PUBLIC LIBRARY
Jennie S. Helman
4,002 v.
- Chambersburg—13,813**
COYLE FREE LIBRARY
Ruth Keefer
7,253 v.; circ. 44,084. Inc. \$5,289; bks., per., \$991
- Cherry Tree—519**
PUBLIC LIBRARY
- Chester—53,963**
J. LEWIS CROZER LIBRARY
Gertrude Hewes
19,000 v.; circ. 53,961. Bks., per., \$1,200
WEST END FREE LIBRARY
Anna A. Hannum
7,102 v.; circ. 30,521. Inc. \$4,055; bks., per., \$569
- Christiana—958**
MOORES MEMORIAL LIBRARY
- Clairton—15,295**
PUBLIC LIBRARY
Anna K. O'Toole
5,000 v.; circ. 46,000. Inc. \$4,000; bks., per., \$1,200

PENNSYLVANIA—Continued

- Clarion—3,196**
FREE LIBRARY
Emma I. Rankin
4,880 v ; circ 9,686. Inc. \$853; bks, per., \$364
- Clearfield—9,217**
COMMUNITY LIBRARY
- Clinton County.** See Annie Halenback Ross Library, Lock Haven
- Columbia—11,353**
FREE LIBRARY
Mrs. Edna S. Yergey
3,079 v ; circ 20,366. Bks., per, \$88
- Conneautville—926**
JAMES A. STONE MEMORIAL LIBRARY
3,145 v.
- Connellsville—13,285**
CARNEGIE FREE LIBRARY
Eleanor Olney
19,554 v.; circ. 92,882. Inc \$11,093; bks., per, \$1,270
- Conshohocken—10,838**
FREE LIBRARY
Julia H. R. Foley
8,840 v.; circ. 41,989. Inc. \$3,678; bks., per., \$559
- Corry—7,129**
PUBLIC LIBRARY (C)
Marion J. Skidmore
4,000 v.
- Coudersport—2,740**
FREE LIBRARY
Fannie Mercedes Doerner
11,548 v.; circ. 36,924. Inc. \$1,773; bks., per., \$781
- Cresson—4,500 (1920)**
PUBLIC LIBRARY
Mrs Ralph H. Moore
2,369 v.; circ. 13,645. Inc. \$1,263; bks., per, \$722
- Danville—7,189**
THOMAS BEAVER FREE LIBRARY
Janet Bird
20,383 v.
- Darby—10,000 (1920)**
DARBY LIBRARY COMPANY, 1743
Gertrude M. Bossard
Mrs. Georgie E. Warner
8,385 v.; circ. 25,928. Inc. \$4,484; bks., per., \$594
- Dauphin County.** See Public Library, Harrisburg
- Downingtown—4,544**
DOWNING TOWN FREE LIBRARY
Jane W. Boone
7,138 v.; circ. 12,073. Inc \$2,316; bks., per., \$580
- Doylestown—4,569**
MELINDA COX FREE LIBRARY
Lucie R. Price
9,000 v.; circ. 26,800
- Du Bois—11,593**
PUBLIC LIBRARY
Gladys Tuke Seymour
13,325 v ; circ. 98,720. Inc. \$13,948; bks., per., \$2,962
- Duquesne—21,396**
CARNEGIE FREE LIBRARY
Charles E Wright
32,121 v.; circ. 75,405. Inc. \$10,764 (1927); bks., per., \$869
- Dushore—715**
PUBLIC LIBRARY
- Easton—34,328**
PUBLIC LIBRARY (C)
Henry F. Marx
57,083 v ; circ 204,341. Inc. \$28,586; bks., per, \$6,681
SPEC. COLLS: Americana. Local history. Newspapers, 1799-1851
- East Stroudsburg—4,885 (1920)**
PUBLIC LIBRARY
- Ebensburg—3,059**
FREE PUBLIC LIBRARY
Edna Lehman
5,490 v ; circ. 14,827. Inc. \$650; bks., per., \$435
- Edgely—1,000 (1920)**
FREE LIBRARY (P. O. Bristol)
E. S. Thompson
- Edgewood—5,114**
C. E. Mellor Memorial Library (C)
Hannah F. Gillender
10,568 v ; circ 30,146. Inc. \$5,305; bks., per., \$1,517
- Elizabethtown—3,940**
FREE LIBRARY
Mrs. Mary Alwine
2,573 v.; circ. 12,724
- Elkland—1,978**
PUBLIC LIBRARY
- Ellwood City—12,231**
PUBLIC LIBRARY
Mrs. Catherine M. Charles
9,486 v.; circ. 71,084. Inc. \$11,832; bks., per., \$2,269
- Emporium—2,929**
PUBLIC LIBRARY
Alice Q. Hout
2,009 v. Inc. \$1,500
- Erie—115,922**
PUBLIC LIBRARY
Charlotte E. Evans
BRANCHES: 6 sub-branches
106,618 v.; circ. 479,370. Inc. \$62,322; bks., per., \$12,306

PENNSYLVANIA—Continued

- Everett—1,874**
FREE LIBRARY
- Fairview—382 (1920)**
WEIS LIBRARY
Mrs. H. W. Morris
2,640 v.; circ. 570. Inc. \$3,049; bks, per, \$136
- Fallsington—400 (1920)**
FREE LIBRARY, 1803
Mary Emma Kirby
10,000 v.
- Forest Hills—4,542**
WESTINGHOUSE COMMUNITY LIBRARY (P. O. Wilkensburg)
Mrs. F. J. Titler
2,800 v.; circ. 8,524. Bks., per., \$240
- Foxburg—550 (1920)**
FREE LIBRARY
Lottie E. Koos
5,978 v.; circ. 4511. Inc. \$2,043; bks., per. \$120
- Franklin—10,201**
PUBLIC LIBRARY
Mary H. Clarke
19,643 v; circ. 20,752 Inc \$3,500; bks, per, \$700
—Lewis Museum
- Galeton—2,200**
PUBLIC LIBRARY
- Girard—1,553**
WILCOX LIBRARY
Maud M. Smith
2,209 v.
- Glenshaw**
FREE PUBLIC LIBRARY
- Glenside**
FREE LIBRARY
Blanche Wunderle
4,500 v.; circ. 19,340. Inc. \$1,300; bks, per., \$500
- Greencastle—2,557**
CIRCULATING LIBRARY
Alice Brown
4 250 v.
- Greenville—8,629**
PUBLIC LIBRARY
Katharine H Rock
10,725 v; circ. 74,290. Inc \$6,146; bks, per., \$1,391
- Grove City—6,146**
GROVE CITY COLLEGE CARNEGIE LIBRARY
Isabel Forbes
28,910 v.; circ. 27,652. Inc. \$5,000; bks, per., \$1,500
SPEC. COLL: Civil War
- Hallstead—1,254**
PUBLIC LIBRARY
- Hamburg—3,637**
PUBLIC LIBRARY (C)
Bertha E. Schomo
5,149 v.
- Hanover—11,803**
PUBLIC LIBRARY
Mrs. Mabel Wolcott
19,445 v.; circ 62,304. Inc. \$5,782; bks, per., \$1,837
- Harrisburg—80,284**
PENNSYLVANIA STATE LIBRARY AND MUSEUM, 1790
Frederic A. Godcharles, Director
350,000 v. Inc. \$250,000 (biennium)
PENNSYLVANIA STATE LIBRARY, LIBRARY EXTENSION DIVISION
Anna A. MacDonald
51,638 v; circ. 16 652. Bks., per., \$2,500
SPEC COLLS: See 1928 Supplement
PUBLIC LIBRARY
Alice R. Eaton
62,000 v.; circ 532,000 Inc. \$55,000, bks., per, \$18,500
Serves Dauphin County (pop. 165,218)
- Hatboro—2,614**
UNION LIBRARY COMPANY
Emma McIntosh
20,000 v.
- Hazleton—39,078**
PUBLIC LIBRARY
Alice Willigerod
34,472 v; circ. 142,327. Inc. \$16,154, bks., per., \$3,477
- Hershey—2,025 (1920)**
FREE PUBLIC LIBRARY
Anna Zelma Baker
3,650 v.
- Homestead—20,156**
CARNEGIE FREE LIBRARY
William Franklin Stevens
38,495 v.; circ 97,204 Inc. \$14,360; bks., per., \$1,274
- Honesdale—5,483**
SCHOOL AND PUBLIC LIBRARY
Mary H. Foster
5,385 v.; circ. 10,025
- Hyndman—1,190**
SCHOOL PUBLIC LIBRARY
- Indiana—9,565**
FREE LIBRARY
Carl W. Hull
9,050 v.; circ. 48,871. Inc. \$4,000; bks., per., \$1,500
Serves Indiana County (pop. 75,381) with public libraries of Blairsville and Saltsburg

PENNSYLVANIA—Continued

Indiana County. See Public Library, Blairsville, Free Library, Indiana, and Public Library, Saltsburg

Ingram—3,854

See High School Libraries

Jenkintown—4,792

ABINGTON LIBRARY SOCIETY

Florence M. Ridpath

14,776 v.; circ. 26,252 Inc. \$11,070; bks., per., \$928

Jersey Shore—5,791

FREE LIBRARY

Mary S. Kericher

Johnstown—66,983

CAMERIA FREE LIBRARY (C)

L Helen Berkey

28,289 v.; circ. 131,854 Inc. \$21,517; bks., per., \$1,858

SPEC. COLL: James M Swank collection

Kane—6,230

PUBLIC AND SCHOOL LIBRARY

Margaret Dodds

9,000 v.; circ. 21,674 Inc. \$3,056; bks., per., \$1,606

Kennett Square—3,091

BAYARD TAYLOR MEMORIAL LIBRARY

Florence N Cleaver

8,000 v., circ. 10,062 Inc., \$1,600; bks., per., \$194

Kingston—21,378

HOYT LIBRARY, 1927

Margaret Jackson

12,344 v.; circ. 106,523 Inc. \$17,000; bks., per., \$2,524

Kittanning—7,801

FREE LIBRARY

Roberta Shand

7,461 v.; cir. 29,727 Inc. \$4,345; bks., per., \$792

Knoxville—608

PUBLIC LIBRARY

Lancaster—60,596

A. HERR SMITH MEMORIAL LIBRARY

Helen B. Umble

BRANCHES: 3; 20 deposit stations
26,422 v.; circ. 130,884 Inc., \$6,366; bks., per., \$1,484

Serves Lancaster County (pop. 196,544)

Lancaster County. See A. Herr Smith Memorial Library, Lancaster

Langhorne—1,140

LANGHORNE LIBRARY ASSOCIATION, 1791

Betty F. L. Kennedy

9,000 v.; circ. 6,620 Inc. \$1,284; bks., per., \$409

Lansdale—4,728 (1920)

PUBLIC LIBRARY ASSOCIATION

Grace E Swarthey

2,880 v.; circ. 18,225 Bks., per, \$1,050
\$1,050

Lansdowne—7,782

PUBLIC LIBRARY

Mrs. R. Gertrude Van Zandt

10,871 v.; circ. 42,300 Inc. \$6,526; bks., per., \$261

Lansford—9,632

PUBLIC LIBRARY

Ruth Watkins Prosser

7,496 v.; circ. 78,351 Inc. \$4,500; bks., per., \$1,960

SPEC. COLLS: Mining. Engineering

Latrobe—10,633

PUBLIC LIBRARY

Mrs. Eleanor P. Bye

7,230 v.; circ. 72,524 Inc. \$6,240; bks., per., \$2,220

Lebanon—25,568

WOMAN'S CLUB FREE LIBRARY

Mrs. Harry Spohn

6,000 v.

Leechburg—4,480

PUBLIC LIBRARY

Dorothy E. Nevin

3,636 v.; circ. 24,673 Inc. \$3,491; bks., per., \$596

Lewisburg—3,310

WILLIAM D HIMMELREICH MEMORIAL LIBRARY

Emily L. Clingan

7,000 v., circ. 5,077 Inc. \$995; bks., per., \$210

Lewistown—13,277

PUBLIC LIBRARY

Kate Swan

6,000 v

Lock Haven—9,657

ANNIE HALENBAKE ROSS LIBRARY

M. E. Crocker

15,015 v.

Serves Clinton County (pop. 32,324)

Luzerne—6,950

NEWPORT TOWNSHIP FREE LIBRARY

Clara Guzofski

1,842 v. 10,000 (est.)

McDonald—2,690

FREE LIBRARY

Hazel Speer

2,000 v.; circ. 12,500 Inc. \$1,000; bks., per., \$650.

PENNSYLVANIA—Continued

- McKeesport—54,631**
 CARNEGIE FREE LIBRARY
 Araminta M. McLane
 26,324 v.; circ. 35,479. Inc. \$13,300; bks., per., \$2,380
- Malvern—1,550**
 PUBLIC LIBRARY
 Elsie E. Todd
 4,500 v.
- Mansfield—1,755**
 FREE PUBLIC LIBRARY (C)
 Karl F. Van Norman
 6,053 v.; circ. 8,500. Inc. \$500; bks., per., \$77
- Marcus Hook—4,579**
 PUBLIC LIBRARY
 Mrs. Constance M. Fiessell
 7,008 v.; circ. 36,012. Inc. \$3,900; bks., per., \$913
- Mauch Chunk—3,205**
 DIMMICK MEMORIAL LIBRARY
 Clara B. McJunkin
 14,000 v.; circ. 54,132. Inc. \$7,532; bks., per., \$1,528
- Meadville—16,595**
 PUBLIC LIBRARY
 Helen Dermitt
 14,023 v.; circ. 62,379. Inc. \$7,762; bks., per., \$1,884
- Media—5,358**
 MEDIA FREE LIBRARY ASSOCIATION
 E. Louise Kruse
 13,000 v.; circ. 38,258. Inc. \$4,273; bks., per., \$788
- Mercer—1,900 (1920)**
 FREE LIBRARY
 Ida Kemm
 6,575 v.; circ. 12,579. Inc. \$2,040; bks., per., \$487
- Mercersburg—1,632**
 PUBLIC LIBRARY, 1915
 Mrs. Anna F. McCullough
 2,378 v.; circ. 3,924
- Meshoppen—523**
 PUBLIC LIBRARY
- Midland—5,452 (1920)**
 CARNEGIE LIBRARY
- Milford—883**
 PIKE COUNTY FREE LIBRARY
 Mrs. Margaret H. Wolfe
 County pop. 7,696
- Milroy—1,500 (1920)**
 FREE LIBRARY
- Milton—8,551**
 PUBLIC LIBRARY, 1923
 Mary B. Snyder
 7,756 v.; circ. 33,388. Inc. \$4,082; bks., per., \$798
- Monongahela—8,664**
 PUBLIC LIBRARY
 Mrs. Rebecca R. Rigg
 6,000 v.; circ. 10,841
- Montgomery—1,903**
 PUBLIC LIBRARY
 Mrs. B. C. Shelly
 2,200 v.
- Montrose—1,896**
 SUSQUEHANNA COUNTY HISTORICAL AND
 FREE LIBRARY ASSOCIATION
 Fannie L. Bunnell, Asst. Libn.
 20,149 v.; circ. 54,726. Inc. \$4,523; bks., per., \$989
 County pop. 33,797
- Moore—4,000 (1920)**
 PROSPECT PARK FREE LIBRARY
 Mrs. Eleanor V. Boots
 6,700 v.; circ. 16,304. Inc. \$1,300; bks., per., \$400
- Morrisville—6,000 (1920)**
 FREE LIBRARY
 Josephine H. Metz
 6,500 v.; circ. 12,374. Bks., per., \$180
- Morton—1,340**
 PUBLIC LIBRARY
- Mount Holly Springs—1,040**
 AMELIA S GIVIN FREE LIBRARY
 Stella Goodyear
 5,521 v.
- Mount Union—4,893**
 See High School Libraries
- Narberth—6,000 (1920)**
 COMMUNITY LIBRARY
 Mary B. Church
 3,982 v.
- New Brighton—9,361 (1920)**
 PUBLIC LIBRARY
 Mary V. Kensley
 4,500 v.; circ. 316,039. Inc. \$891; bks., per., \$109
- New Castle—48,705**
 FREE PUBLIC LIBRARY
 Alice M. Sterling
 28,478 v.; circ. 199,889. Inc. \$38,675; bks., per., \$6,464
- New Hope—1,106**
 FREE LIBRARY OF NEW HOPE AND SOLEBURY
 Alice Cook
 4,000 v.

PENNSYLVANIA—Continued

- New Kensington—16,742**
TRI-BOROUGH FREE PUBLIC LIBRARY
Margaret Cluley
4,500 v.; circ. 45,079. Inc. \$5,000; bks., per., \$1,500
- New Milford—782**
PRATT MEMORIAL LIBRARY
- Newport—1,875**
PUBLIC LIBRARY
- Newtown—1,703 (1920)**
NEWTOWN LIBRARY COMPANY, 1760
Mrs. Miriam H. Vandegriff
10,500 v.; circ. 9,200. Inc. \$1,225; bks., per., \$400
- Norristown—35,837**
NORRISTOWN LIBRARY COMPANY
Bessie Crothers
WILLIAM McCANN FREE PUBLIC LIBRARY
Helen A Bomberger
9,512 v.; circ. 42,507. Inc. \$3,902; bks., per., \$1,390
- North East—3,659**
MCCORD MEMORIAL LIBRARY
Mrs. Jennie E. Bradt
7,608 v.
- North Girard—1,077**
PUBLIC LIBRARY
Mrs. Emma Tendhope
- Northumberland—4,482**
PRIESTLEY-FORSYTH MEMORIAL LIBRARY
Jessie Wilson
5,100 v.; circ. 34,829. Inc. \$5,191; bks., per., \$695
- North Wales—2,387**
MEMORIAL FREE LIBRARY
Virginia B. Morris
3,125 v.; circ. 8,418. Inc. \$520; bks., per., \$197
- Oakmont—6,021**
CARNEGIA LIBRARY
Sarah U. Moot
10,922 v.; circ. 38,117. Inc. \$6,500; bks., per., \$2,000
- Oil City—22,048**
CARNEGIE PUBLIC LIBRARY
Florence G. Trosh
21,968 v.; circ. 76,054. Inc. \$11,207; bks., per., \$1,410
SPEC. COLL.: See 1928 Supplement
- Orwell**
ORWELL LIBRARY
- Oxford—2,606**
OXFORD LIBRARY COMPANY
Mrs. E. Stanley Grier

Palmerton—7,678

- PUBLIC LIBRARY
Mrs Mildred I. Rosenberry
3,335 v.; circ 6,600
- Paoli—3,000 (1920)**
PAOLI LIBRARY
Florence Greenwood
3,900 v.; circ. 6,688. Inc. \$523; bks., per., \$60
- Parkesburg—2,284**
FREE LIBRARY
Mary E. Lindberg
4,680 v.; circ. 35,800. Inc. \$800; bks., per., \$200
- Pennsburg—1,494**
See High School Libraries
- Philadelphia—1,964,430**
APPRENTICES' FREE LIBRARY
Adelaide G. Ogden
24,001 v.; circ. 67,586. Inc. \$12,384; bks., per., \$665
ATHENAEUM OF PHILADELPHIA
Arthur C Carty
61,500 v.
BRYN MAWR WAR MEMORIAL AND COMMUNITY HOUSE ASSOCIATION, LUDINGTON MEMORIAL LIBRARY, Lancaster and Bryn Mawr Aves.
Dorothy B. Moorehouse
CARPENTERS' LIBRARY, CARPENTERS HALL
Fred A. Havens
CHRIST CHURCH LIBRARY, 1697
Dr. Louis C. Washburn
SPEC. FIELDS: See 1928 Supplement
(THE) FREE LIBRARY OF PHILADELPHIA, 1891, 1894
Chief Librarian—John Ashhurst
Assistant Librarian—Franklin H. Price
First Assistant—Emma L. Hellings
Bindery—Charles Davis
Bookkeeping—Athalia Walker
Books for the Blind—Emma R. N. Del-fino
Catalog—Edith M. Bache
Children's—Emma Robinson Engle
Circulation—Louise B. Cooper
Library Extension—May Lilly
Manuscripts—
Map Division—William Pepper, Jr.
Municipal Reference Division—Helen M. Rankin
Music—Daisy Fansler
Newspaper—Edith B. Skinner
Order—Margaret L. Hinkley
Pepper Hall (Art, Architecture, Archeology)—Anna R. Dougherty
Periodical—Jean E. Graffen
Print—Margaret R. MacEliece
Public Documents—Martha C. Leister
Reference—B. Grace Stansburg
Shipping—Albert J. Davies
Statistics Division—Esther M. Blatt

PENNSYLVANIA—Continued

Philadelphia—Continued

Stenographic—Eleanor H. Erskine
Supplies—Jean E. Walker
Training Class—Louise A. Horine

BRANCHES: 31 (24 Carnegie); 3 deposit stations

764,862 v.; circ. 4,719,978. Inc. (1929) \$927,168; salaries, \$618,759; bks., per., \$125,154

SPEC. COLLS: Bibles. Chess. History of English Law. Incunabula. Indaics and Hebraica. Shakespeareana.

FRIENDS' FREE LIBRARY, Germantown

Hannah M. Jones

36,923 v.; circ. 37,329. Inc. \$9,301; bks., per., \$1,715

SPEC. COLL: Quakers

FRIENDS' SELECT SCHOOL LIBRARY, 1742 (142 North 16th St.)

Mary Kirk Spence

10,000 v. Inc. \$23,000, bks., per., \$700

SPEC COLL: Quakers

LIBRARY ASSOCIATION OF FRIENDS, 15th and Cherry Sts.

Lydia Griscom

3,000 v.; circ. 2,106. Inc. \$1,006; bks., per., \$140

LIBRARY COMPANY OF PHILADELPHIA, 1731

David C. Knoblanck, acting

BRANCHES: 1

269,784 v.; circ. 30,533. Inc. \$59,061; bks., per., \$7,153

SPEC. COLLS: American Revolution. Chess. Civil War. Egyptology

MARINERS' LIBRARY

R. Simonsen

3,500 v.

MERCANTILE LIBRARY

T. Wilson Hedley

230,037 v.; circ. 205,175. Inc. 45,399; bks., per., \$10,378

SPEC. COLL: Irish Literature Junius' letters. Shakespeareana. Civil War History and Newspaper Files

PHILADELPHIA CITY INSTITUTE FREE LIBRARY

Mary E. Hoffmann

32,938 v.; circ. 43,971. Inc. \$6,000

STARR CENTER LIBRARY

Violet Gordon Gray

5,379 v.; circ. 65,011. Inc. \$6,700; bks., per., \$1,800

Phoenixville—12,046

PHOENIXVILLE SCHOOL DISTRICT PUBLIC LIBRARY (C)

Marion K. Barton

12,371 v.; circ. 54,837. Inc. \$4,575; bks., per., \$867

Pike County Free Library. See Milford

Pittsburgh—669,742

CARNEGIE LIBRARY OF PITTSBURGH

Director—Ralph Munn

Executive Secretary—Martha V. Wirth

Manager of Buildings—R. B. Ambrose

Pittsburgh—Continued

Assistant Treasurer—W. A. Morton

Adult Lending—Waller I. Bullock

Catalog—Ruth D. McCollough

Boys and Girls—Elva S. Smith

Order—Adaline Bernstein

Printing and Binding—Arthur D. Scott

Reference—Irene Stewart.

Schools—Mary E. Foster

Technology—E. H. McClelland

Carnegie Library School—Frances H.

Kelly, Principal

BRANCHES: 10 (8 Carnegie); 2 sub-branches; 18 stations; 148 school libraries

724,112 v. Inc. 1929, \$592,104.53; salaries \$373,388.55; bks., per., \$99,297.68

SPEC. COLLS: Architecture and decoration. Ethics. Gypsies. Local history. Music. Philatelic. Single tax. Women. Patents. Ferrous metallurgy. Chemistry Technol-ogy.

Pittsburgh (North Side)

CARNEGIE FREE LIBRARY OF ALLEGHENY

Director—David C. Cadugan

Reference—Francis S. Langfitt

Cataloging—Edith M. Tinkler

Supervisor of Training—Helene C.

Kelly

Administration Offices: Federal and Ohio Sts.

BRANCHES: 1; 24 stations

194,575 v.; circ. 450,546. Inc. \$105,131; salaries, \$39,349; bks., per., \$20,401

SPEC COLLS: Americana (King). Ander-son library (library used by Andrew Car- negie in his youth)

Pittston—18,250

PITSTON PUBLIC LIBRARY, West Pittston

Sarah A. Mason

8,028 v.; circ. 20,072. Inc. \$3,207; bks., per., \$225 (partial)

Point Marion—2,039

PUBLIC LIBRARY

Dortha M. Berg

BRANCHES: 2

4,307 v.; circ. 15,677. Inc. \$841; bks., per., \$157

Portage—4,433

PUBLIC LIBRARY

Port Allegany—2,356 (1920)

FREE LIBRARY

Pottstown—19,424

PUBLIC LIBRARY

Freda E. Gloss, acting

8,256 v.; circ. 29,727. Inc. \$6,425; bks., per., \$834

Pottsville—24,276

FREE PUBLIC LIBRARY

Edith Patterson

32,451 v.; circ. 248,304. Inc. \$19,800; bks., per., \$4,669

PENNSYLVANIA—Continued

- Punxsutawney—9,260**
PUBLIC LIBRARY
Mrs Katharine J. Brew
6,593 v.; circ. 44,148. Inc. \$5,072; bks., per., \$1,119
- Quakertown—4,873**
RICHLAND LIBRARY
- Reading—110,289**
PUBLIC LIBRARY, 1808 (C)
Alfred D. Keator
BRANCHES: 3
77,079 v., circ. 370,766 Inc. \$48,247; bks., per., \$11,791
- Ridgway—6,298**
PUBLIC LIBRARY
- Ridley Park—3,349**
FREE LIBRARY (C)
Alma L. Deppich
9,676 v.; circ. 15,600. Inc. \$1,800; bks., per., \$450
- Rochester—6,500 (1920)**
PUBLIC LIBRARY
Jessie B. Nesbitt
5,926 v.; circ. 25,995 Inc. \$2,361; bks., per., \$301
- Royersford—3,715**
FREE PUBLIC LIBRARY
Elsie De Walt
12,000 v.
- Saagestown—645**
FREE PUBLIC LIBRARY
- Saint Marys—7,462**
FREE PUBLIC LIBRARY
- Saltsburg—1,036**
FREE LIBRARY
Anna K. Rupert
4,589 v.; circ. 12,560. Inc. \$591; bks., per., \$135
Serves Indiana County (pop. 75,381) with Public Library, Blairsville, and Free Library, Indiana
- Saxton—1,127**
PUBLIC LIBRARY
- Sayre—7,902**
MARY PACKER CUMMINGS LIBRARY
Mrs. Harold Clark
3,100 v.
- Scottsdale—6,695**
FREE PUBLIC LIBRARY
Edna L. Krouse
14,844 v.; circ. 53,875 (9 mos.). Inc. \$5,918; bks., per., \$808
- Scranton—143,428**
PUBLIC LIBRARY
Harold A. Wooster
BRANCHES. 4
99,433 v.; circ. 229,681. Inc. \$36,920; bks., per., \$6,346
- Sewickley—5,581**
PUBLIC LIBRARY
Caroline Lauman
21,836 v.; circ 50,085. Inc. \$8,752; bks., per., \$739
SPEC COLL.: See 1028 Supplement
- Sharon—25,863**
FREE PUBLIC LIBRARY
Eleanor Carver
BRANCHES: 5
18,040 v.; circ. 95,490. Inc. \$11,200; bks., per., \$2,200
- Sheffield—3,891 (twp.—1920)**
TOWNSHIP LIBRARY
Mrs Elizabeth Johnston
BRANCHES: 1
6,147 v.; circ. 26,175. Inc. \$2,624; bks., per., \$640
- Shenandoah—21,716**
FREE PUBLIC LIBRARY
M. Helen Danks
9,000 v.; circ. 48,000. Inc. \$2,500; bks., per., \$750
- Shinglehouse—1,380**
PUBLIC LIBRARY
- Somerset—4,391**
PUBLIC LIBRARY
Marie D. Thompson
4,260 v.; circ. 13,824. Inc. \$1,543; bks., per., \$676
- Southampton—1,379 (1920)**
FREE PUBLIC LIBRARY
Mrs. J. B. Edmonds
2,100 v.; circ. 1,500
- Spring City—2,955**
FREE PUBLIC LIBRARY
Elizabeth Rogers
3,828 v
- State College—3,500 (1920)**
STATE COLLEGE PUBLIC LIBRARY
Mary V. Roop
4,000 v.
- Steelton—13,285**
See High School Libraries
- Stroudsburg—5,940**
FREE PUBLIC LIBRARY
Blanche F. Carmer
5,000 v.

PENNSYLVANIA—Continued

Susquehanna—3,764 (1920)

SUSQUEHANNA ASSOCIATION LIBRARY

Alice M. Graves

5,000 v.; circ. 1,500. Inc. \$700; bks., per., \$80

Susquehanna County Historical and Free Library Association. *See* Montrose

Swarthmore—3,399

PUBLIC LIBRARY ASSOCIATION

Grace Lindale

2,823 v.; circ. 8,005. Inc. \$2,053; bks., per., \$400

Swissvale—16,033

CARNEGIE LIBRARY

Mrs. C. Tefft Hewitt

12,850 v.; circ. 60,411. Inc. \$8,326; bks., per., \$2,800

Tarentum—9,000 (1920)

PUBLIC LIBRARY

A. F. Walker

6,669 v.; circ. 61,058. Inc. \$5,223; bks., per., \$695

Taylor—10,426

PUBLIC LIBRARY

Cathryn D. Murphy

4,741 v.; circ. 21,271. Inc. \$1,172; bks., per., \$351

Tidioute—1,063 (1920)

PUBLIC LIBRARY

Harriet A. Gardner

3,920 v.; circ. 6,255. Inc. \$2,147; bks., per., \$284

Titusville—7,970

BENSON MEMORIAL LIBRARY, 1904

Jessie Dunn

22,025 v.; circ. 27,271. Inc. \$3,950; bks., per., \$453

Towanda—4,269 (1920)

PUBLIC LIBRARY

Mrs. U. T. Hall

10,303 v.; circ. 28,929. Inc. \$3,700; bks., per., \$892

Troy—1,419 (1920)

FREE PUBLIC LIBRARY

Jane Parsons

4,667 v.; circ. 9,109. Bks., per., \$269

Tunkhannock—1,973

PUBLIC LIBRARY

Mrs. Alverda J. Camp

7,310 v.; circ. 19,645. Inc. \$1,045; bks., per., \$203

Turtle Creek—10,690

PUBLIC SCHOOL LIBRARY

Elsie J. Duncan

4,500 v.; circ. 40,000. Inc. \$4,800; bks., per., \$1,500

Union City—3,780

PUBLIC LIBRARY

Pearl B. Monroe

6,908 v.; circ. 22,528. Inc. \$3,019; bks., per., \$802

Union Dale

FREE PUBLIC LIBRARY

Uniontown—19,549

FREE PUBLIC LIBRARY

Ocie Anderson

12,000 v., circ. 52,000

Vandergrift—11,471

PUBLIC LIBRARY, 1901

Jennie MacKenzie

8,572 v.; circ. 38,354. Inc. \$4,050; bks., per., \$557

Warren—14,835

WARREN LIBRARY ASSOCIATION

Mary C. Weiss

4,387 v., circ. 93,000. Inc. \$20,000; bks., per., \$3,000

Washington—24,239

CITIZENS FREE LIBRARY

Janet M. Clark

21,999 v.; circ. 59,034

Wayne—3,000 (1920)

GEORGE W. CHILD LIBRARY

Waynesboro—10,140

FREE LIBRARY

Grace H. Hilderbrand

8,558 v.; circ. 73,857. Inc. \$5,664; bks., per., \$1,256

Wellsboro—3,642

GREEN FREE LIBRARY

Mrs. Mabel Deans Fleming

9,000 v.; circ. 40,195. Inc. \$4,858; bks., per., \$1,210

Wernersville—1,084

PUBLIC LIBRARY

West Chester—12,331

WEST CHESTER LIBRARY ASSOCIATION

Sarah P. Bedford

21,362 v.; circ. 57,364. Inc. \$6,453; bks., per., \$1,813

West Grove—1,370

PUBLIC LIBRARY

West Newton—2,953

FREE CIRCULATING LIBRARY

Joseph E. Stevenson

3,000 v.; circ. 2,000

West Pittston. *See* Pittston

Wilkes-Barre—86,507

OSTERHOUT FREE LIBRARY

Myra Poland

BRANCHES: 4

77,489 v.; circ. 397,532. Bks., per., \$10,299
SPEC. COLLS: *See* 1928 Supplement

PENNSYLVANIA—Continued

- Wilkinsburg—29,631
PUBLIC LIBRARY
Fred S. Evans
21,413 v.; circ. 1,42,682. Inc. \$13,550; bks., per., \$2,940
- Williamsport—45,695
JAMES V. BROWN LIBRARY
O. R. Howard Thomson
BRANCHES 3 sub-branches DEPT. HEADS: 4
45,220 v.; circ. 221,710. Inc. \$29,349; bks., per., \$4,413
- Willow Grove
PUBLIC LIBRARY
Mrs. Franklin Hill
2,000 v.; circ. 9,700 (est).
- Winburne—1,500 (1920)
FREE PUBLIC LIBRARY
- Windber—9,290
PUBLIC LIBRARY
Jean Garrett
3,856 v.; circ. 16,084. Inc. \$1,010; bks., per., \$360
- Woodlawn. *See* Aliquippa
- Wyalusing—709
FREE LIBRARY
- Wycombe
LYDIA THOMPSON MEMORIAL LIBRARY
- Wyoming—4,644
READING ROOM AND LIBRARY
- Wyomissing—3,131
PUBLIC LIBRARY
Alice E. Roeder
5,074 v.; circ. 10,238. Inc. \$2,330; bks., per., \$469
- Yardley—1,308
YARDLEY LIBRARY
Mrs. Nattie F. Southworth
5,000 v.; circ. 8,000. Inc. \$1,200; bks., per., \$400
- York—55,237
PUBLIC SCHOOL LIBRARY
Mai A. Clinedinst
16,507 v.; circ. 79,612. Inc. \$11,602; bks., per., \$2,813
- York Haven—770
FREE LIBRARY
- Zelienople—2,500 (1920)
ZELIENOPLE PUBLIC LIBRARY
Mrs. C. W. Eichholtz
1,200 v.

RHODE ISLAND

- Rhode Island State Board of Education,
Library Division: Walter E. Ranger, State
House, Providence
Rhode Island State Library, Providence:
Herbert Olin Brigham, Librarian
- Anthony—2,810 (1920)
FREE LIBRARY
Myra S. Anthony
5,367 v.
- Apponaug—1,410 (1920)
FREE LIBRARY
Mrs. Maude E. Compston
11,000 v.; circ. 25,000. Inc. \$850; bks., per., \$200
- Arlington—3,260 (1920)
PUBLIC LIBRARY
- Ashaway—620 (1920)
FREE LIBRARY
Rev. Everett P. Mathewson
9,922 v.; circ. 5,510. Inc. \$572; bks., per., \$250
- Auburn—5,880 (1920)
PUBLIC LIBRARY
Annie B. Sherman
BRANCHES: 1
12,056 v.; circ. 34,993. Inc. \$3,700; bks., per., \$200
- Barrington—5,143
PUBLIC LIBRARY
Mrs. Emma S. Bradford
18,069 v.; circ. 13,901. Inc. \$2,400; bks., per., \$1,100
- Block Island—1,427 (1920)
ISLAND FREE LIBRARY
- Bristol—12,117
ROGERS FREE LIBRARY
Esther J. Osterberg
21,881 v.
- Carolina—651 (1920)
PUBLIC LIBRARY
Walter E. Brooks
6,430 v.; circ. 2,500. Bks., per., \$150
- Centerdale—3,830 (1920)
UNION FREE LIBRARY
Arthur M. Sharp
6,863 v.
- Central Falls—25,913
ADAMS MEMORIAL LIBRARY (FREE PUBLIC
LIBRARY
Alice I. Franklin
18,641 v.; circ. 84,623. Inc. \$6,816; bks., per., \$1,834
- Charlestown
CROSS MILLS PUBLIC LIBRARY
Bessie M. Cross
3,322 v.

RHODE ISLAND—Continued

- Chepachet—1,263 (1920)**
GLOCESTER-MANTON FREE PUBLIC LIBRARY
Mrs. Minnie M. Brown
3,209 v.; circ. 4,106. Bks., per, \$100
- Conimicut**
CONIMICUT PUBLIC LIBRARY
1,887 v.
- Crompton—2,232 (1920)**
FREE LIBRARY (P. O. West Warwick)
Edith Barton
7,150 v.; circ. 1,403. Inc. \$1,783; bks, per, \$668
- Davisville**
FREE LIBRARY
Mrs. Lottie B. Straight
2,875 v.
- East Greenwich—3,649**
EAST GREENWICH FREE LIBRARY ASSOCIATION
Mrs. Ella D. Chapman
15,387 v.; circ. 27,869. Inc. \$5,800; bks, per., \$1,036
- East Providence—30,252**
WATCHMOKET FREE PUBLIC LIBRARY
Harriet M. Briggs
13,165 v.; circ. 60,655. Inc. \$3,191; bks., per., \$840
- Edgewood**
WILLIAM H. HALL FREE LIBRARY
Alice W. Morse
24,722 v.; circ. 93,049. Inc. \$33,509; bks, per., \$4,320
- Exeter—1,033 (1920)**
MANTON FREE LIBRARY
Mrs. Minnie T. Knight
6,756 v.; circ. 2,630. Bks., per., \$143
- Georgiaville—1,345 (1920)**
BERNON LIBRARY
Anna M. McCabe
3,168 v.
- Greene—609 (1920)**
PUBLIC LIBRARY
4,000 v.
- Greenville—1,230 (1920)**
PUBLIC LIBRARY, 1882
Cora L. Burlingame
7,760 v.; circ. 4,615. Bks., per., \$243
- Harrisville—1,802 (1920)**
JESSE M. SMITH MEMORIAL LIBRARY
Mrs. J. Maude Archer
1,982 v.
- Hope Valley—1,269 (1920)**
LANGWORTHY PUBLIC LIBRARY
Mary E. Lillibridge
8,871 v.

- Jamestown—1,633 (1920)**
JAMESTOWN PHILOMENIAN LIBRARY
Mrs. Mary Hammond
9,580 v.
- Kingston—580 (1920)**
FREE LIBRARY AND READING ROOM
Isabel Eddy
10,987 v.; circ. 8,702. Inc. \$1,313; bks, per, \$300
- Lakewood—985 (1920)**
FREE LIBRARY
Alfred Ellis
8,845 v.; circ. 5,212. Inc. \$750; bks, per, \$300
- Little Compton—1,389 (1920)**
BROWNELL MEMORIAL LIBRARY, 1930
Mrs. Nancy E. Almy
1,275 v.; circ. 1,982 (3 mos.)
FREE PUBLIC LIBRARY, 1879
Ida P. Wilbur
6,169 v.; circ. 4,764. Bks, per., \$218
- Manville—4,590 (1920)**
MANVILLE LIBRARY
Frederick B. A. Gower
6,272 v.; circ. 3,506. Bks, per., \$144
- Matunuck**
ROBERT BEVERLY HALE MEMORIAL LIBRARY
Ruth H. Browning
5,261 v.
- Middletown—2,489**
FREE LIBRARY
Elizabeth Simmons
3,972 v.; circ. 1,408
- Moosup Valley**
TYLER FREE LIBRARY
Mrs. Jessie Bennis
5,500 v.; circ. 2,557. Bks, per, \$144
- Narragansett—1,431 (1920)**
NARRAGANSETT PIER FREE LIBRARY
Mrs. Nellie S. Howell
5,199 v.
- Natick—5,488 (1920)**
FREE LIBRARY
Mary S. Tillinghast
7,084 v.; circ. 90,872. Bks, per., \$200
- Newport—27,430**
REDWOOD LIBRARY AND ATHENAEUM, 1747
Frances Hubbert
80,110 v.; circ. 28,738. Inc. \$17,528; bks., per., \$3,827
SPEC. COLLS.: See 1928 Supplement
THE PEOPLE'S LIBRARY
May V. Crenshaw
26,214 v.; circ. 92,248. Inc. \$13,481; bks., per., \$2,076

RHODE ISLAND—Continued

- North Scituate—700 (1920)**
PUBLIC LIBRARY
Mrs. Sadie R. Potter
7,048 v.
- North Tiverton**
FREE PUBLIC LIBRARY
Mrs. J. T. Lima
2,366 v.; circ. 6,019. Bks., per., \$170
- Norwood—930 (1920)**
PUBLIC LIBRARY
Phoebe A. Moore
4,878 v.
- Oak Lawn**
PUBLIC LIBRARY
Carolyn W. Searle
9,931 v.; circ. 7,921. Inc. \$1,336; bks., per., \$572
- Pascoag—3,680 (1920)**
FREE PUBLIC LIBRARY
Elizabeth M. Stokes
4,245 v.; circ. 7,778. Inc. \$1,950; bks., per., \$60
- Pawtucket—77,203**
DEBORAH COOK SAYLES PUBLIC LIBRARY
Henry S. Phillips
52,636 v.; circ. 236,746. Inc. \$37,052; bks., per., \$5,565
- Peace Dale—1,550 (1920)**
NARRAGANSETT LIBRARY ASSOCIATION
Mrs. Alice P. Albro
18,502 v.; circ. 34,731. Inc. \$2,628; bks., per., \$600
- Phenix—3,325 (1920)**
PAWTUCKET VALLEY FREE LIBRARY
Mrs. Isabel Martin
8,715 v.
- Pontiac—2,571 (1920)**
FREE LIBRARY
Mrs. Jennie A. Johnson
- Portsmouth—2,956**
FREE PUBLIC LIBRARY
Alice Garforth
7,235 v.; circ. 5,722. Inc. \$1,235; bks., per., \$233
- Providence—251,029**
AUDUBON SOCIETY FREE LIBRARY, ROGERS
WILLIAMS PARK
Gertrude Coyle
698 v.
CALVARY (BAPTIST CHURCH) PUBLIC LIBRARY
Leona C. Brown
5,963 v.; circ. 15,974. Bks., per., \$350 (est.)
CRANSTON STREET COMMUNITY LIBRARY
Claudia L. Wood
2,101 v.

Providence—Continued

- ELMWOOD PUBLIC LIBRARY (1915), 275 Elmwood Ave.
Mrs. Sara E. Sherman
32,799 v.; circ. 203,461. Inc. \$27,408; bks., per., \$4,912
SPEC COLLS: Rhode Island history and genealogy
- PROVIDENCE ATHENAEUM, 1753
Grace F. Leonard
110,000 v.; circ. 85,305. Inc. \$23,277; bks., per., \$7,438
SPEC COLLS: *Add* Ballistics to 1928 Supplement
- PUBLIC LIBRARY, 1878
Librarian—Clarence E. Sherman
Art—Marion L. Arnold
Catalog—Mary C. Essex
Children (Central Lib.)—Annie W. Eastman
Circulation (Central Lib.)—Ruth C. Coombs
Foreign—Mrs. Sonia Hudobenko
Industrial—Dorothy G. Bell
Order—Laurence M. Shaw
Periodicals—Marion F. Bonner
Reference—Bertha H. Lyman
Young People's Reading—Mary R. Lucas
BRANCHES: 11, sub-branches 1, stations 13
Business Branch—Dorothy G. Bell
388,864 v.; circ. 1,301,796. Inc. \$275,750; bks., per., \$58,591
SPEC. COLLS: *See* 1928 Supplement
- RHODE ISLAND STATE LIBRARY
Herbert Olin Brigham
59,529 v.
- SLATER LIBRARY
William A. McAuslar
16,000 v.
- Riverside—1,750 (1920)**
FREE PUBLIC LIBRARY
Mrs. Florence M. Knowlton
9,558 v.
- Rumford**
EAST PROVIDENCE FREE LIBRARY
Bessie D. Paul
10,633 v.; circ. 16,769. Inc. \$1,800; bks., per., \$550
- Saunderstown—411 (1920)**
WILLET FREE LIBRARY
Mrs. Susan L. Carpenter
6,628 v.; circ. 4,944. Inc. \$729; bks., per., \$216
- Saylesville—1416 (1920)**
SAYLES FREE PUBLIC LIBRARY
Fenno J. Porter
7,390 v.; circ. 16,744. Inc. \$804; bks., per., \$420
- Shannock**
CLARK MILLS W. C. T. U. FREE LIBRARY
Harriet S. Clark
4,760 v.; circ. 3,046. Bks., per., \$202

RHODE ISLAND—Continued

Summit

FREE LIBRARY

Mrs. Mary M. C. Nixon

4,417 v.

Tiverton—4,145 (1925)

WHITRIDGE HALL LIBRARY

Mrs. Mary J. Stimson

9,834 v.

Tiverton—Four Corners

UNION PUBLIC LIBRARY

Esther J. Manchester

7,868 v.

Valley Falls—5,542 (1920)

FREE LIBRARY

Lucia A. Dana

5,510 v.; circ. 7,218. Inc. \$800; bks., \$170

Warren—7,973

GEORGE HALL FREE LIBRARY

Mrs. Bertha Hanover

11,039 v.

Warwick—23,011

OLD WARWICK LEAGUE LIBRARY

Rev. William H. Lane, Shawomet, R. I.

8,500 v.; circ. 6,500. Inc. \$900; bks., per., \$200

Westerly—10,967

PUBLIC LIBRARY

Sallie E. Coy, Asst.

49,133 v.; circ. 167,693. Inc. \$41,000; bks., per., \$4,600

SPEC. COLLS.: See 1928 Supplement

Wickford—1,065 (1920)

NORTH KINGSTOWN FREE LIBRARY

Annie S. Merithew

8,200 v.; circ. 12,079. Inc. \$2,062; bks., per., \$500

Woonsocket—49,303

HARRIS INSTITUTE LIBRARY

Grace H. Hall

BRANCHES: 1. DEPT. HEADS: 2

49,265 v.; circ. 130,538. Inc. \$21,500; bks., per., \$4,608

SOUTH CAROLINA

South Carolina State Library, Columbia:
Mrs. Virginia Moody, Librarian

Abbeville—4,406

CITY LIBRARY

Mrs. J. M. Harden

2,100 v.

Aiken—6,033

DIBBLE MEMORIAL LIBRARY

Mrs. Leon S. Holley

5,558 v.; circ. 3,624. Inc. \$900; bks., per., \$160

Anderson—14,130

CARNEGIE LIBRARY

Olivia Duckett

9,500 v.; circ. 37,782. Inc. \$2,500; bks., per., \$687

Beaufort—2,762

TOWNSHIP LIBRARY (C)

Mabel Runnette

5,000 v.; circ. 12,123. Inc. \$1,100; bks., per., \$450

Camden—5,142

PUBLIC LIBRARY (C)

Mrs. Frances M. B. Wooten

4,000 v.; circ. 14,600. Inc. \$614; bks., per., \$122

Charleston—62,123

CHARLESTON LIBRARY SOCIETY, 1748 (C)

Ellen M. FitzSimons

60,000+ v.; circ. 45,161. Inc. \$8,724; bks., per., \$1,497

SPEC. COLLS.: See 1928 Supplement

Chester—5,440

FREE LIBRARY

Mrs. S. E. McFadden

3,000 v.

Clinton—3,767 (1920)

PUBLIC LIBRARY

Columbia—50,195

COLUMBIA PUBLIC LIBRARY

Lucy B. Hampton

17,538 v.; circ. 82,073. Inc. \$10,000; bks., per., \$6,000

SOUTH CAROLINA STATE LIBRARY

Mrs. Virginia Moody

75,000 v.

Darlington—5,556

PUBLIC LIBRARY (C)

Grace Rodman

7,332 v.; circ. 41,651. Inc. \$5,160; bks., per., \$901

Edgefield—2,132

FREE LIBRARY

Marie Abrey

Florence—14,655

PUBLIC LIBRARY

Mrs. P. A. Willcox

10,144 v.; circ. 49,918. Inc. \$4,999; bks., per., \$985

Gaffney—6,879

CARNEGIE FREE LIBRARY

Mrs. Pratt Pierson

7,600 v.; circ. 27,545. Inc. \$1,800; bks., per., \$138

Georgetown—4,579 (1920)

WINYAH INDIGO SOCIETY

H. L. Oliver

10,000 v.

SOUTH CAROLINA—Continued

- Greenville—29,081**
PUBLIC LIBRARY
Charlotte Templeton
41,126 v.; circ. 361,323. Inc. \$44,837; bks., per., \$11,698
SPEC COLLS: South Carolina. Textiles
Serves Greenville County (pop. 117,004)
- Greenville County.** See Public Library, Greenville
- Greenwood—11,011**
PUBLIC LIBRARY (C)
Mary Ferguson
6,000 v. Inc. \$2,820
- Honea Path—2,740**
CARNEGIE LIBRARY
Lizzie Gassaway
8,000 v.; circ. 8,896. Inc. \$500; bks., per., \$200
- Kingstree—2,392**
CARNEGIE LIBRARY
Agnes Erckmann
3,125 v.; circ. 6,320. Inc. \$650; bks., per., \$326
- Latta—1,166**
PUBLIC LIBRARY (C)
Mrs. Wessie G. Braddy
4,600 v.; circ. 5,050. Inc. \$3,000; bks., per., \$1,000
- Manning—1,884**
MANNING LIBRARY
- Marion—1,915**
PUBLIC LIBRARY (C)
Mrs. Nellie C. Ellerbe
5,000 v.; circ. 2,500. Inc. \$3,400; bks., per., \$600
SPEC. COLL: Caroliniana
- Mullins—3,149**
PUBLIC LIBRARY
Mrs. W. J. Yarboro
3,000 v.; circ. 25,000. Bks., per., \$120
- Orangeburg—8,764**
DIXIE LIBRARY
May J. Riggs
3,350 v.
- Pendleton—1,030**
PENDLETON LIBRARY
Sarah M. Trescott
5,000 v.; circ. 1,200
- Rock Hill—11,244**
ROCK HILL LIBRARY
- Saint Matthews—1,750**
PUBLIC LIBRARY

- Spartanburg—28,643**
KENNEDY FREE LIBRARY (C)
Mary M. Baugham
15,000 v.
Serves Spartanburg County (pop. 116,270)
- Spartanburg County.** See Spartanburg
- Summerville—2,567**
TIMROD LIBRARY
Mrs. A. E. Cornish
3,600 v.
- Sumter—11,723**
CARNEGIE LIBRARY
Mrs. T. C. Reed
5,000 v.
- Union—7,423**
CARNEGIE LIBRARY
Miss Neely Sartor
6,075 v.
- York—2,285**
YORK LIBRARY
Bessie Barron
7,000 v.; circ. 3,120. Bks., per., \$150

SOUTH DAKOTA ✓

- South Dakota Free Library Commission:**
Lawrence K. Fox, Secretary, Pierre. Address letters to Leora J. Lewis, Director, Pierre
South Dakota State Library, Pierre: Lawrence K. Fox, Librarian
- Aberdeen—16,338**
ALEXANDER MITCHELL LIBRARY (C)
Dorothea Heins
17,865 v.; circ. 127,950. Inc. \$15,936; bks., per., \$3,556
- Alexandria—685**
PUBLIC LIBRARY
Mrs. W. H. Tunnicliff
2,250 v. Inc. \$500; bks., per., \$400
- Armour—1,005**
PUBLIC LIBRARY (C)
Mrs. Ella M. Wallis
4,820 v.; circ. 12,653. Inc. \$1,660; bks., per., \$246
- Belle Fourche—2,209**
PUBLIC LIBRARY
- Beresford—1,507 (1925)**
PUBLIC LIBRARY
Mrs. A. S. Severson
1,964 v.; circ. 6,383. Bks., per., \$640
- Britton—1,130**
PUBLIC LIBRARY (C)
Mrs. Maude Cooley
1,281 v.; circ. 4,500. Inc. \$1,200; bks., per., \$110

SOUTH DAKOTA—Continued

- Brookings—4,367**
CARNEGIE PUBLIC LIBRARY
Mrs. Emily Roberts Archibald
6,691 v.; circ. 27,716. Inc. \$3,387; bks., per., \$795
- Buffalo County Library.** See Gannvalley
- Canova—339 (1925)**
PUBLIC LIBRARY
- Canton—2,270**
PUBLIC LIBRARY (C)
Nellie E. Brenner
5,863 v.; circ. 3,372. Inc. \$2,000; bks., per., \$300
- Carthage—590**
PUBLIC LIBRARY
- Castlewood—559 (1925)**
PUBLIC LIBRARY
Mrs. Mary Bartholomew
1,300 v.; circ. 5,000. Inc. \$750; bks., per., \$29
- Chamberlain—1,358**
PUBLIC LIBRARY
Mrs. Ada B. Gray
3,600 v.; circ. 8,000. Inc. \$1,200; bks., per., \$500
- Clark—1,290**
PUBLIC LIBRARY
Fay Hurlbut
2,166 v.; circ. 4,073. Inc. \$700; bks., per., \$55
- Clear Lake—834**
PUBLIC LIBRARY
Mrs. Claude I. Force
2,546 v. Inc. \$1,098; bks., per., \$317
- Deadwood—2,549**
PUBLIC LIBRARY (C)
Mrs. Franklin D. Smith
8,500 v.; circ. 16,500. Inc. \$2,850; bks., per., \$175
- Dell Rapids—1,651**
CARNEGIE PUBLIC LIBRARY
Fay Elliott
4,679 v. Inc. \$1,909; bks., per., \$500
- Doland—538**
PUBLIC LIBRARY
- Edgemont—1,100**
PUBLIC LIBRARY
Mrs. Ellen A. Thomas
1,800 v.; circ. 9,516. Inc. \$1,113; bks., per., \$415
- Estelline—585 (1925)**
PUBLIC LIBRARY
Claire Carpenter
2,350 v. Inc. \$801; bks., per., \$175
- Faith—635**
PUBLIC LIBRARY
- Flandreau—1,934**
MOODY COUNTY PUBLIC LIBRARY
June Smith
6,729 v.; circ. 11,752. Inc. \$860; bks., per., \$500
County pop. 9,603
- Frederick—372 (1925)**
PUBLIC LIBRARY
Mrs. H. F. Burnham
2,400 v.; circ. 7,810. Bks., per., \$168
- Gannvalley**
BUFFALO COUNTY LIBRARY
Mrs. Gertrude E. Flyte
2,264 v.; circ. 6,600. Inc. \$600; bks., per., \$375
County pop. 1,931
- Gettysburg—1,397**
POTTER COUNTY LIBRARY
Mrs. Marion N. Weidensee
BRANCHES: 65 school stations, 3 town stations (co. pop. 5,757)
5,802 v.; circ. 31,517. Inc. \$4,418; bks., per., \$1,349
- Gregory—1,034**
PUBLIC LIBRARY
- Highmore—1,034**
HYDE COUNTY LIBRARY
Luta Huston
4,686 v.; circ. 19,369. Inc. \$4,249; bks., per., \$552
County pop. 3,690
- Hot Springs—2,903**
PUBLIC LIBRARY
Mrs. Rhea Smith-Roth
5,400 v.; circ. 36,709. Inc. \$3,297; bks., per., \$678
- Howard—1,120 (1925)**
PUBLIC LIBRARY, 1886
Emma M. Hauge
1,721 v.; circ. 2,670. \$681; bks., per., \$80
- Hudson—486 (1925)**
PUBLIC LIBRARY
- Huron—10,744**
CARNEGIE FREE PUBLIC LIBRARY
Caroline Orvis
15,331 v.; circ. 81,682. Inc. \$9,331; bks., per., \$2,406
- Hyde County Library.** See Highmore
- Ipswich—913**
PUBLIC LIBRARY
Mrs. Lillian Witz
4,406 v. Inc. \$1,572; bks., per., \$290

SOUTH DAKOTA—Continued

Lake Andes—1,052

CARNEGIE PUBLIC LIBRARY
Hattie Engel

3,612 v.; circ 9,015 Inc \$768; bks., per.
\$270

Lead—5,725

HOMESTAKE FREE LIBRARY
Miss M. E. Livingston

BRANCHES: 1
18,032 v.; circ. 39,708. Inc. \$6,906

Lemmon—1,077 (1925)

PUBLIC LIBRARY
Mrs. J. C. Stoner

3,429 v. Inc. \$714; bks., per., \$190

Letcher—462 (1925)

PUBLIC LIBRARY

Madison—4,386 (1925)

CARNEGIE FREE LIBRARY
Abigail Lyon

7,036 v.; circ. 47,974. Inc. \$4,100; bks., per.
\$1,401

Mellette—459 (1925)

PUBLIC LIBRARY

Milbank—2,387

CARNEGIE LIBRARY
Minnie Shannon

4,324 v.; circ 19,208. Inc. \$2,700; bks., per.
\$500

Miller—1,447

PUBLIC LIBRARY
Mary Redmond

3,569 v.; circ. 8,294. Inc. \$1,541; bks., per.
\$298

Mitchell—10,743

CARNEGIE LIBRARY
Miss Murlc Bryan

15,421 v.; circ. 72,406. Inc. \$7,387; bks.,
per., \$1,781

Mobridge—3,517

PUBLIC LIBRARY
Ernestine Stutenroth

3,005 v.; circ 15,513 Inc. \$2,040; bks., per.,
\$733

Moody County Public Library. *See* Flan-
dreau

Mount Vernon—601 (1925)

FREE PUBLIC LIBRARY
Eva Dunham

2,437 v.; circ. 6,912. Inc. \$900; bks., per.
\$160

Murdo—619

PUBLIC LIBRARY

New Underwood—168 (1925)

COMMUNITY LIBRARY

Parker—1,225

PUBLIC LIBRARY, 1908

Mrs Fannie Cotton
3,351 v.; circ. 7,001. Inc. \$333; bks., per.,
\$154

Pierre—3,656

CARNEGIE LIBRARY

Mrs. Ethel C. Jacobsen
10,123 v.; circ. 26,133. Inc. \$4,593; bks.,
per., \$983

SOUTH DAKOTA FREE LIBRARY COMMISSION

Leora J Lewis
21,800 v.; circ. 28,792. Inc. \$12,000; bks.,
per., \$1,227

STATE LIBRARY

Lawrence K Fox
40,000 v.; circ. 2,500. Inc. \$6,000; bks., per.,
\$600

SPEC COLLS: South Dakota. Genealogy.
Indians

Potter County Library. *See* Gettysburg

Presho—537 (1925)

PUBLIC LIBRARY

Rapid City—10,405

FREE PUBLIC LIBRARY (C)

Marjorie Smith
10,374 v.; circ. 62,303. Inc. \$8,250; bks., per.,
\$3,041

Redfield—2,658

CARNEGIE LIBRARY

Peryl Donahey
5,562 v.; circ. 17,000. Inc. \$4,141; bks., per.,
\$591

Scotland—1,163

PUBLIC LIBRARY

Mrs. William H. Miller
2,796 v. Inc. \$543; bks., per., \$429

Sioux Falls—33,360

CARNEGIE FREE PUBLIC LIBRARY

Alberta Caille
BRANCHES: 1; 3 stations. DEPT. HEADS: 2
32,313 v.; circ. 96,531. Inc. \$22,386; bks.,
per., \$4,529

SPEC. COLLS: *See* 1928 Supplement

Sisseton—1,468 (1925)

CARNEGIE LIBRARY

Mrs C. Williams
4,971 v. Inc. \$1,464; bks., per., \$50

Sturgis—1,746

PUBLIC LIBRARY

Mrs. Nellie Hough Bradley
2,841 v. Inc. \$555; bks., per., \$218

Tripp County Free Public Library. *See* Win-
ner

Tyndall—1,288

PUBLIC LIBRARY (C)

Elizabeth Barber
4,698 v.; circ. 16,625. Inc. \$3,927; bks., per.,
\$472

SOUTH DAKOTA—Continued

- Vermilion—3,410 (1925)**
PUBLIC LIBRARY (C)
Alvena B. Parrott
8,500 v.; circ. 23,000. Inc. \$3,000; bks., per., \$900
- Wagner—1,416**
CARNEGIE LIBRARY
Mrs. Laura Patten
4,008 v.; circ. 13,676. Inc. \$1,000; bks., per., \$275
- Watertown—10,251**
CARNEGIE LIBRARY
Ruth A. Longden
14,916 v.; circ. 83,105. Inc. \$11,062; bks., per., \$2,426
- Waubay—1,007 (1925)**
PUBLIC LIBRARY
Mrs. L. J. Mathewson
1,327 v. Bks., per., \$138
- Wessington Springs—1,401**
PUBLIC LIBRARY (C)
Mrs. Clara A. Dunham
3,500 v.; circ. 8,396. Inc. \$1,500; bks., per., \$400
- Wilmot—567 (1925)**
PUBLIC LIBRARY
Nellie E. Westcott
1,769 v. Inc. \$853
- Winner—2,194**
TRIPP COUNTY FREE PUBLIC LIBRARY
Mrs. Kathryn Evans
11,416 v.; circ. 65,187. Inc. \$5,752; bks., per., \$1,317
County pop. 12,703
- Woonsocket—1,106**
PUBLIC LIBRARY
Olive Stuart
1,824 v.; circ. 7,327. Inc. \$1,000; bks., per., \$234
- Yankton—5,507 (1925)**
CARNEGIE LIBRARY
Jessie M. Bartholomew
19,150 v.; circ. 42,020. Inc. \$6,000; bks., per., \$1,500
SPEC. COLL.: South Dakota history

TENNESSEE ✓

- Department of Public Instruction, Division of Library Extension: Emma Watts, Director, 227 War Memorial Bldg., Nashville
Tennessee State Library, Nashville: Mrs. John Trotwood Moore, Librarian
- Athens—5,367**
PUBLIC LIBRARY
Mrs. Edith Hornsby
1,000 v.

- Brownsville—3,141**
CARNEGIE LIBRARY
3,000 v.
- Chattanooga—119,539**
PUBLIC LIBRARY
Librarian—Nora Crimmins
Children's—Grace Dunlap
Circulation—Bertie Wenning
County—Mrs. Anna Ream
Genealogy—Augusta Bradford
Reference—Adelaide Rowell
BRANCHES: 9 city (1 negro); 14 county sub-branches (2 negro), Hamilton Co pop. 159,278, 57 agencies
114,375 v.; circ. 592,608. Inc. \$61,028; bks., per., \$17,406
SPEC. COLLS.: Genealogy. Southern history. Tennessee history
- Clarksville—9,227**
PUBLIC LIBRARY
Mrs. Elizabeth Woodard
6,000 v.; circ. 2,400. Inc. \$1,000
- Cleveland—9,131**
PUBLIC LIBRARY
3,400 v.
- Columbia—7,878**
PUBLIC LIBRARY
L. S. Duke
1,200 v.
- Davidson County.** See Carnegie Library, Nashville
- Greene County Library.** See Greeneville
- Greeneville—5,543**
GREENE COUNTY LIBRARY (C)
Madge Wilson
2,500 v.
County pop. 35,139
- Hamilton County.** See Public Library, Chattanooga
- Harriman—4,586**
PUBLIC LIBRARY (C)
Mrs. Stella E. Littleton
8,730 v.; circ. 17,842. Inc. \$1,950; bks., per., \$350
- Jackson—22,361**
FREE LIBRARY (C)
Alice Drake
15,000 v.; circ. 52,000. Inc. \$4,600; bks., per., \$1,600
Serves Madison County (pop. 51,314)
- Johnson City—25,073**
MAYNE WILLIAMS PUBLIC LIBRARY (C)
Annemay Vandiver
12,125 v.; circ. 35,000. Inc. \$4,000; bks., per., \$700
- Knox County.** See Lawson McGhee Library, Knoxville

TENNESSEE—Continued

Knoxville—105,797

LAWSON MCGHEE LIBRARY

Mary U. Rothrock

BRANCHES: 1 (C negro, S. J. Carr, librarian); 7 sub-branches; 15 stations; 13 school libraries. DEPT. HEADS: 8
78,384 v.; circ. 448,066. Inc. \$70,742; bks., per., \$19,505

SPEC. COLLS: History. Genealogy

Serves Knox County (pop. 155,890)

McMinnville—3,897

W. H. AND EDGAR MAGNESS MEMORIAL LIBRARY

Mrs. J. M. Cunningham

4,500 v.; circ. 18,250. Inc. \$1,180; bks., per., \$300

Madison County. See Free Library, Jackson**Maryville—4,960**

PUBLIC LIBRARY

A Belle Smith

8,007 v.; circ. 16,401. Inc. \$1,046; bks., per., \$100

Memphis—252,049

COSSITT LIBRARY

Jesse Cunningham

BRANCHES: 11. DEPT. HEADS: 6

—Le Moync Institute (negro)

Virginia Dare Young

180,788 v.; circ. 991,069. Inc. \$105,000; bks., per., \$22,537

Serves Shelby County (pop. 304,788)

GOODWYN INSTITUTE LIBRARY

Gladys E. Jones-Williams

21,516 v. Inc. \$12,200; bks., per., \$4,000

SOUTHWESTERN LIBRARY

Margaret K. Gilbert

34,000 v.; circ. 19,000. Inc. \$12,100; bks., per., \$6,600

Nashville—153,153

CARNEGIE LIBRARY

Harold F. Brigham

BRANCHES: 4 (3 Carnegie, 1 negro); 1 station (negro).

138,642 v.; circ. 232,605. Inc. \$48,145; bks., per., \$9,483

SPEC. COLLS: Newspapers. Public documents. Tennesseana

Serves Davidson County (pop. 222,264)

TENNESSEE STATE LIBRARY

Mrs. John Trotwood Moore

300,000 v. Inc. \$36,350 (biennium); bks., per., \$16,000 (biennium)

SPEC. COLLS: Tennesseana Southernana. Law

Paris—8,246

PUBLIC LIBRARY

Richard City—398 (1920)

RICHARD HARDY MEMORIAL LIBRARY

Beulah Haynes

3,975 v.; circ. 17,074. Inc. \$1,935; bks., per., \$647

Ripley—2,325

RIPLEY PUBLIC LIBRARY

1,000 v.

Shelby County. See Cossitt Library, Memphis**Union City—5,865**

UNION CITY LIBRARY (C)

1,000 v.

TEXAS

Texas Library and Historical Commission:
Fannie M. Wilcox, Acting Secretary, State Library, Austin

Texas State Library, Austin: Fannie M. Wilcox, Librarian

Abilene—23,129

CARNEGIE LIBRARY

Mrs. W. L. Grogan

10,613 v.

Alvin—1,513

ATHENAEUM STUDY CLUB

Amarillo—43,107

POTTER COUNTY FREE LIBRARY

Mrs. Ruth E. Delzell

BRANCHES: 1; 11 sub-stations (co. pop. 46,055)

18,000 v.; circ. 108,070. Inc., \$15,000; bks., per., \$1,594

Athens—4,245

HENDERSON COUNTY MEMORIAL LIBRARY

Mrs. C. M. Weekley

4,500 v. Bks., per., \$250
County pop. 30,583**Austin—53,118**

PUBLIC LIBRARY ASSOCIATION

Mrs. W. A. Cocke

8,027 v; circ., 46,976. Inc. \$4,000; bks., per., \$1,200

TEXAS LIBRARY AND HISTORICAL COMMISSION, STATE LIBRARY

Fannie M. Wilcox, acting

82,000 v., 80,000 mss.; circ. 17,911. Inc. \$34,830; bks., per., \$8,000

SPEC. COLL: Texana

Ballinger—4,187

CARNEGIE LIBRARY

Balmorhea

PUBLIC LIBRARY

Bay City—3,454 (1920)

BAY CITY LIBRARY

Mrs. T. A. Williams

4,124 v.

Beaumont—57,483

TYRRELL PUBLIC LIBRARY, 1926

Mrs. Lucy Fuller Gross

DEPT. HEADS: 3

29,051 v.; circ. 226,987. Inc. \$44,900; bks., per., \$16,423

Serves Jefferson County (pop. 132,895)

TEXAS—Continued

- Beeville—4,806**
BEEVILLE LIBRARY
- Belton—3,779**
CARNEGIE LIBRARY
Miss L. C. Meyer
5,800 v.; circ. 16,835. Inc. \$1,250; bks., per., \$300
- Big Spring—13,731**
PUBLIC LIBRARY
Verbena Barnes
2,500 v.; circ. 5,200. Bks., per., \$190
- Bonham—5,649**
BONHAM LIBRARY ASSOCIATION
- Borger—6,530**
PUBLIC LIBRARY
- Bowie—3,116**
CIRCULATING LIBRARY
- Brady—3,923**
MCCULLOCH COUNTY PUBLIC LIBRARY
Marguerite L. Hester, acting
1,839 v.; circ. 23,097. Inc. \$2,000; bks., per., \$500 (est.)
County pop. 13,826
- Breckenridge—7,558**
STEPHENS COUNTY LIBRARY
Pansy Robeson
2,500 v. Inc \$1,400
Gives limited county service (co. pop. 16,543)
- Brenham—5,860**
PUBLIC LIBRARY
Mrs. Florence K. Megrew
2,500 v.
- Brownfield—1,892**
MAIDS' AND MATRONS' PUBLIC LIBRARY
- Brownsville—21,944**
LEARNERS' LIBRARY
Anna Kelly
- Brownwood—12,781**
CARNEGIE LIBRARY
Mrs. Ira Hall
- Bryan—7,814**
CARNEGIE LIBRARY
Miss Willie Rogers
7,688 v.; circ. 23,500. Inc. \$3,000; bks., per., \$367
- Canadian—2,068**
PUBLIC LIBRARY
Mrs. Sam Isaacs, Sec.-Treas.
3,805 v.; circ. 6,041. Bks., per., \$187
- Chillicothe—1,610**
PUBLIC LIBRARY, Chamber of Commerce
- Cisco—6,027**
PUBLIC LIBRARY
- Cleburne—11,539**
CARNEGIE LIBRARY, 1905
Mrs. V. M. Fulton
17,533 v.; circ. 52,346. Inc., \$5,356; bks., per., \$1,496
- Coleman—6,077**
PUBLIC LIBRARY
Mrs. J. A. B. Miller
1,500 v.; circ. 6,320. Bks., per., \$300
- Cooke County Free Library. See Gainesville**
- Cooper—2,021**
COOPER LIBRARY ASSOCIATION
- Corpus Christi—27,789**
LA RETAMA LIBRARY
Mabel Smith
- Corsicana—15,195**
PUBLIC LIBRARY (C)
Mrs. Mattie C. Houston
21,814 v; circ 85,052 Inc. \$7,285; bks., per., \$1,909
- Dalhart—4,703**
DALLAM COUNTY FREE LIBRARY
Mrs Earl McIlroy
5,145 v.; circ. 23,058. Inc. \$1,801; bks., per., \$671
County pop. 7,790
- Dallam County Free Library. See Dalhart**
- Dallas—260,397**
PUBLIC LIBRARY (C)
Chief Librarian—Cleora Clanton
Assistant Librarian—Violet Hayden
Reference—Rose Hutchinson
Circulation—Pauline Tittle
Children's—Dolores Waugh
BRANCHES: 1 (Carnegie)
80,000 v; circ. 500,000 Inc. \$65,000; bks., per., \$25,000
- Deaf Smith County Library. See Hereford**
- Denison—13,851**
XXI CLUB LIBRARY
- Eastland—4,641**
PUBLIC LIBRARY
- Edinburg—4,713**
EDINBURG LIBRARY
- Electra—6,703**
PUBLIC LIBRARY
Mrs E. J. Torvie
5,000 v.; circ. 25,583. Inc. \$7,234; bks., per., \$1,116
- Elgin—1,822**
PUBLIC LIBRARY
Mrs. W. H. Carter
3,000 v.

TEXAS—Continued

El Paso—101,975

PUBLIC LIBRARY (C)
Mrs. Maud Durlin Sullivan
BRANCHES: 2 stations (Mexican)
39,410 v.; circ. 201,734. Inc. \$40,555; bks.,
per., \$8,367
SPEC. COLLS: See 1928 Supplement

Ennis—6,960

J. C. WATKINS LIBRARY
W. E. Edelen
2,500 v.

Floydada—2,635

FLOYDADA LIBRARY

Fort Worth—160,892

CARNEGIE PUBLIC LIBRARY
Mrs. Charles Scheuber
BRANCHES: 1; stations, 14
85,538 v.; circ. 210,642. Inc. \$53,578; bks.,
per., \$19,881
SPEC. COLLS: Art (Ticknor). Egyptian
architecture (Eaton). Art of Italian Renais-
sance. Texas
—Tarrant County Free Library (by con-
tract)
BRANCHES: 5; stations 33 (co. pop. 197,-
043)
20,689 v.; circ. 56,349. Inc. \$10,226; bks.,
per., \$4,778

Franklin—961

PUBLIC LIBRARY (C)
Emma Dechard

Gainesville—8,913

COOKE COUNTY FREE LIBRARY (C)
Miss Wayne Martin
17,031 v.; circ. 89,677. Inc. \$4,992; bks.,
per., \$1,384
County pop: 24,121

Galveston—53,427

ROSENBERG LIBRARY
Frank C. Patten
BRANCHES: 1 (colored). DEPT. HEADS: 3
81,339 v.; circ. 90,843. Inc. \$34,558; bks.,
per., \$2,434
SPEC. COLLS: See 1928 Supplement

Graham—4,818

PUBLIC LIBRARY
Mrs. M. Dowdle
4,500 v.; circ. 35,000. Inc. \$1,500 (est.);
bks., per., \$400

Greenville—12,407

CARNEGIE LIBRARY
Ida Pennington
22,075 v.; circ. 64,160. Inc. \$5,000; bks.,
per., \$1,200

Harlingen—12,125

PUBLIC LIBRARY
Mrs. C. A. Macy
2,800 v.; circ. 8,781. Inc. \$2,000; bks., per.,
\$1,300 (est.)

Harris County Public Library. See Houston

Haskell—2,611

PUBLIC LIBRARY

Henderson County Memorial Library. See
Athens

Hereford—2,460

DEAF SMITH COUNTY LIBRARY
Lillie Hostetler
2,115 v. Inc. \$4,000
County pop. 5,981

Houston—289,579

HARRIS COUNTY PUBLIC LIBRARY
Mrs. Ruth Underwood Pooley
BRANCHES: 72 stations (co. pop. 356,078)
33,711 v.; circ. 181,740. Inc. \$23,796; bks.,
per., \$7,621
PUBLIC LIBRARY, 1848 (C)
Julia Ideson
BRANCHES: 3 (1 Carnegie, 1 negro); 1
sub-branch; 1 station
121,916 v.; circ. 608,816. Inc. \$80,268; bks.,
per., \$15,163
SPEC. COLLS: Newspapers. Genealogy.
Texas. Civil War

Jacksboro—1,837

JACKSBORO LIBRARY

Jacksonville—3,723 (1920)

PUBLIC LIBRARY

Jefferson—2,279

CARNEGIE LIBRARY

Jefferson County. See Tyrrell Public Library,
Beaumont

Kerens—1,330

KERENS LIBRARY

Kingsville—4,770 (1920)

PUBLIC LIBRARY
Cora Hayt
4,000 v.

Lampasas—2,709

PUBLIC LIBRARY

Laredo—32,716

COTTIE HOGUE LIBRARY

Littlefield—3,218

PUBLIC LIBRARY

Lockhart—3,731 (1920)

DR. EUGENE CLARK LIBRARY
May Camp

Lubbock—20,612

LUBBOCK COUNTY LIBRARY
Frances Hoyt Ford
10,000 v.; circ. 75,000
County pop. 39,091

Lubbock County Library. See Lubbock

TEXAS—Continued

Lyford—795

WOMAN'S COMMUNITY CLUB LIBRARY

McAllen—9,172

PUBLIC LIBRARY

McCulloch County Public Library. *See* Brady

McGregor—2,043

PUBLIC LIBRARY

McKinney—7,247

PUBLIC LIBRARY
Faye Wilcox
3,067 v.McLennan County Public Library. *See* Waco

Marshall—16,193

PUBLIC LIBRARY
Mrs. Eleanor H. Wooden
5,000 v.; circ. 20,000. Inc. \$1,400; bks., per.,
\$500

Memphis—2,839 (1920)

CARNEGIE LIBRARY
Bird Presler
3,397 v.; circ. 20,642. Inc. \$1,222; bks., per.,
\$508

Mercedes—6,610

PUBLIC LIBRARY

Meridian—1,024 (1920)

MEMORIAL LIBRARY, 1903
Mrs. I. E. Lempkin
2,037 v. Bks., per., \$200

Mexia—6,555

PUBLIC LIBRARY
Mrs. Charles Alderman
5,095 v.; circ. 34,602. Inc. \$3,250; bks., per.,
\$603

* Midland—5,051

MIDLAND COUNTY FREE LIBRARY
Emily B. Smith
County pop. 8,003Midland County Free Library. *See* Midland

Mineral Wells—6,005

PUBLIC LIBRARY

Mission—3,847 (1920)

PUBLIC LIBRARY

Nacogdoches—3,546 (1920)

LIBRARY ASSOCIATION

Navasota—3,846

F. U. N. PUBLIC LIBRARY

Palestine—11,429

CARNEGIE LIBRARY
Miss Georgie McMeans
8,000 v.; circ. 26,889. Inc. \$2,500; bks., per.,
\$937

Panhandle—2,038

MURRIE HILL LIBRARY

Paris—15,406

PUBLIC LIBRARY
Gertrude Dummond

Pecos—3,297

CARNEGIE LIBRARY
Mrs. Lewis W. Thomas
4,300 v.; circ. 7,420. Inc. \$975; bks., per.,
\$495

Pittsburg—2,687

CARNEGIE LIBRARY
Clara Robinson
2,141 v.

Plainview—3,989 (1920)

PUBLIC LIBRARY
Mrs. Mary V. Dye
3,500 v. Bks., per., \$125

Port Arthur—50,067

GATES MEMORIAL LIBRARY
Beulah Floy Bledsoe
27,787 v; circ. 193,513. Inc. \$10,851; bks.,
per., \$3,940Potter County Free Library. *See* Amarillo

Ranger—6,153

PUBLIC LIBRARY

Robstown—948 (1920)

THE ALPHA PUBLIC LIBRARY

Rosenberg—1,941

PUBLIC LIBRARY
Irene E. Mulcahy

San Angelo—25,304

TOM GREEN COUNTY LIBRARY
Doris Wood
3,841 v.; circ. 21,504 (4 mos.). Inc. \$9,063;
bks., per., \$5,762
County pop. 36,029

San Antonio—254,562

CARNEGIE LIBRARY
Mrs. Frances R. Humphrey
BRANCHES: 3 (1 negro). DEPT. HEADS: 4
90,923 v; circ. 321,311. Inc. \$48,097; bks.,
per., \$15,132

San Marcos—1,527 (1920)

SAN MARCOS LIBRARY

San Patricio County Library. *See* Sinton

Seymour—2,626

PUBLIC LIBRARY

Sherman—15,636

PUBLIC LIBRARY (C)
Virginia Crabtree
10,447 v.; circ. 56,347. Inc. \$3,600; bks., per.,
\$1,350
SPEC. COLL.: Texas

TEXAS—Continued

Sinton—1,829

SAN PATRICIO COUNTY LIBRARY
Gives limited county service (co. pop.
11,386 in 1920)

Stamford—4,082

CARNEGIE LIBRARY
Mrs. R. L. Haynie
4,275 v.; circ. 20,540. Inc. \$1 742

Stephens County Library. *See* Breckenridge

Sulphur Springs—5,605

CARNEGIE LIBRARY
Mrs. D. F. Carter
3,200 v.; circ. 25,226. Inc. \$1,808; bks., per.,
\$255

Sweetwater—10,844

PUBLIC LIBRARY
Mrs. L. C. Vinson
5,725 v.; circ. 25,000. Inc. \$1,170; bks., per.,
\$325

Tarrant County Free Library. *See* under
Carnegie Public Library, Fort Worth

Taylor—5,965 (1920)

PUBLIC LIBRARY

Temple—15,332

CARNEGIE PUBLIC LIBRARY
Mrs. W. S. Banks
2 000 v.

Terrell—8,794

PUBLIC LIBRARY (C)
Mrs. Thomas P. Armfield
10,000 v.; circ. 30,734. Inc. \$3,000; bks., per.,
\$1,200
SPEC COLL: Texas history

Texas City—2,509 (1920)

PUBLIC LIBRARY
Mrs. Bernadette Dowdy
2,070 v.; circ. 10,800. Inc. \$1,301; bks., per.,
\$48

Tom Green County Library. *See* San Angelo

Tyler—17,089

CARNEGIE PUBLIC LIBRARY
Mrs. Elizabeth H. Haynes
14,239 v.; circ. 58,143. Inc. \$5,500; bks., per.,
\$1,200

Uvalde—5,191

EL PROGRESO PUBLIC LIBRARY
Florence Anthon
3,300 v.; circ. 13,000. Inc. \$700; bks., per.,
\$300

Vernon—8,816

WILBARGER COUNTY LIBRARY (C)
Lillian Newton
6,719 v.; circ. 33,140. Inc. \$3,000; bks., per.,
\$978
County pop. 24,544

Victoria—5,967 (1920)

BRONTE CLUB LIBRARY
PUBLIC LIBRARY
Mrs Hal Ashworth
4 500 v.

Waco—52,825

McLENNAN COUNTY PUBLIC LIBRARY, 1930
Evangel Tynes
1,500 v. Inc. \$6,000
County pop. 98,640
PUBLIC LIBRARY (C)
Ethel Simmons
35,251 v.; circ. 197,150. Inc. \$22,727; bks.,
per., \$6,680
SPEC. COLLS: *See* 1928 Supplement

Waxahachie—8,039

NICHOLAS P SIMS LIBRARY
Mrs. J. R. Hood
10,195 v.; circ. 32,734. Inc. \$4,191; bks., per.,
\$800

Weatherford—4,890

PUBLIC LIBRARY

Wharton—2,691

PUBLIC LIBRARY

Wichita Falls—43,614

KEMP PUBLIC LIBRARY
Lucia F Powell
24,000 v.; circ. 123,197. Inc. \$15,000; bks.,
per., \$5,000

Wilbarger County Library. *See* Vernon

Winnsboro—1,905

CARNEGIE LIBRARY
Mrs Titus U. Bozeman
3,500 v.; circ. 8,000. Inc. \$525; bks., per.,
\$200

UTAH

Utah Department of Public Instruction,
Mosiah Hall, Library Secretary, State School
Office, Capitol Bldg., Salt Lake City
Utah State Library, Salt Lake City: L. M.
Cummings, Librarian

American Fork—3,037

PUBLIC LIBRARY (C)
Mrs. Emma Foster

Beaver—1,669

BEAVER COUNTY PUBLIC LIBRARY (C)
Mrs. Elsie Hales
BRANCHES: 2 (public libraries at Milford
and Minersville) (co. pop. 5,136)
9,575 v.; circ. 39,188. Inc. \$6,732; bks., per.,
\$1,155

Beaver County Public Library. *See* Beaver

Blanding—555

PUBLIC LIBRARY
Mrs. Lucretia Ranney
1,132 v.

UTAH—Continued

Brigham—5,282 (1920)

CARNEGIE LIBRARY

Iretta Peters

8,348 v.; circ. 39,555. Inc. \$4,967; bks., per., \$1,268

Cache County Public Library. *See* Logan

Cedar City—3,582

IRON COUNTY LIBRARY (C)

Mrs. E. Crane Watson

9,455 v.; circ. 31,766. Inc. \$4,128; bks., per., \$1,121
County pop. 7,190

Delta—1,184

PUBLIC LIBRARY

Mrs. E. V. Carey

2,220 v.; circ. 11,213. Inc. \$800; bks., per., \$213

Ephraim—1,964

PUBLIC LIBRARY (C)

Mrs. Etta Johnson

5,862 v.; circ. 13,895. Inc. \$2,021; bks., per., \$443

Eureka—3,608 (1920)

CARNEGIE LIBRARY

La V. La Hayward

10,294 v.; circ. 14,281. Inc. \$3,675; bks., per., \$500

Garfield

PUBLIC LIBRARY

Mrs. C. W. Evers

4,500 v.; circ. 15,000. Inc. \$500; bks., per., \$200

Garland—1,000 (1920)

PUBLIC LIBRARY (C)

Grand County Library. *See* Moab

Heber—1,931 (1920)

WASATCH COUNTY LIBRARY

Mrs. Millie Witt

8,800 v.; circ. 28,181. Inc. \$2,000; bks., per., \$740
County pop. 5,636

Huntington—876

PUBLIC LIBRARY

Mrs. P. E. Johnson

Iron County Library. *See* Cedar City

Kanab—1,102 (1920)

FREE PUBLIC LIBRARY

Rose H Hamblin

3,000 v.

Kaysville—809 (1920)

PUBLIC LIBRARY

Mrs. Bertha Millgate

4,595 v.; circ. 13,855. Inc. \$1,458; bks., per., \$417

Lehi—3,078 (1920)

CITY CARNEGIE LIBRARY

Idella Bone

4,849 v.; circ. 13,842. Inc. \$2,479; bks., per., \$1,582

Loa—499 (1920)

WAYNE COUNTY LIBRARY

Mrs. Mary Maxfield

3,981 v.; circ. 8,490. Inc. \$1,000; bks., per., \$500
County pop. 2,067

Logan—9,439 (1920)

CACHE COUNTY PUBLIC LIBRARY

Dora Wright

10,340 v.; circ. 17,059. Inc. \$3,695; bks., per., \$599
County pop. 27,410

Manti—2,412 (1920)

PUBLIC LIBRARY

Mrs. Marion King

3,914 v.; circ. 12,805. Inc. \$1,430; bks., per., \$363

Moab—856 (1920)

GRAND COUNTY PUBLIC LIBRARY

Mrs. Edna Shafer

3,849 v.; circ. 13,278. Inc. \$2,017; bks., per., \$602
County pop. 1,813

Monticello—768 (1920)

SAN JUAN COUNTY LIBRARY

Mrs. Elizabeth Halls

County pop. 2,319

Morgan—950

MORGAN COUNTY LIBRARY

Mrs. Abel J. Dickson

6,741 v.; circ. 18,069. Inc. \$2,576; bks., per., \$693
County pop. 2,531Morgan County Library. *See* Morgan

Moroni—1,218

PUBLIC LIBRARY

Ella Petersen

1,300 v.

Mount Pleasant—2,415 (1920)

CARNEGIE LIBRARY

Lydia T. Winters

4,152 v.; circ. 18,038. Inc. \$1,000; bks., per., \$200

Murray—4,584 (1920)

PUBLIC LIBRARY (C)

Eva Jones

9,936 v.; circ. 44,753. Inc. \$2,562; bks., per., \$455

Myton—479 (1920)

PUBLIC LIBRARY

UTAH—Continued

Nephi—2,603 (1920)

PUBLIC LIBRARY

Mrs. Mayme Riches

4,463 v.; circ. 11,570. Inc. \$2,000, bks., per., \$300

Ogden—40,243

CARNEGIE FREE LIBRARY

Dorothy DeWees Wheelwright

28,932 v.; circ. 135,376 Inc. \$15,000; bks., per., \$3,628

SPEC. COLL. Western history

MOUND FORT LIBRARY

Gwendolyn E. McReynolds

4,200 v.; circ. 20,000. Inc. \$900; bks., per., \$175

Panguitch—1,541

PUBLIC LIBRARY (C)

Mrs. Louisa Miller

2,139 v.; circ. 10,475. Inc. \$761; bks., per., \$115

Park City—3,393 (1920)

FREE PUBLIC LIBRARY

Evelyn A. Tuggle

4,822 v.; circ. 21,810. Inc. \$1,270; bks., per., \$520

Parowan—1,482

CARNEGIE FREE LIBRARY

Mrs. Elizabeth Heap

4,509 v.; circ. 18,126. Inc. \$2,495; bks., per., \$369

Payson—2,978

PUBLIC LIBRARY

Mrs. Ida A. Huish

4,349 v.; circ. 20,650. Inc. \$1,500; bks., per., \$478

Pleasant Grove—1,682 (1920)

PUBLIC LIBRARY

Mrs. Ethel West

4,500 v.; circ. 13,507. Inc. \$1,006; bks., per., \$293

Price—4,062

CARNEGIE LIBRARY

Mrs. Mary A. Cantrill

4,790 v.; circ. 27,191. Inc. \$6,071; bks., per., \$497

Provo—14,753

PUBLIC LIBRARY (C)

Ruth Watts

15,527 v.; circ. 82,698 Inc. \$7,071; bks., per., \$2,348

Richfield—3,262 (1920)

PUBLIC LIBRARY (C)

Richmond—1,396 (1920)

FREE PUBLIC LIBRARY, 1914 (C)

Mrs. Maggie T. Merrill

5,354 x.; circ. 157,131. Inc. \$1,400; bks., per., \$318

Roosevelt—1,051

PUBLIC LIBRARY

Mrs. Hazel H. Frizzell

1,700 v. Bks., per., \$155

Saint George—2,215 (1920)

WASHINGTON COUNTY LIBRARY (C)

Mrs. Roxey S. Romney

DEPT. HEADS: 1

10,458 v.; circ. 32,493. Inc. \$3,500; bks., per., \$1,128

County pop. 7,385

Salina—1,451 (1920)

PUBLIC LIBRARY

Hazel Allred

4,400 v.

Salt Lake City—140,184

PUBLIC LIBRARY

JOANNA H. SPRAGUE

BRANCHES: 3 (1 Carnegie)

145,134 v.; circ. 815,533 Inc. \$102,910; bks., per., \$16,507

SPEC. COLL.: Utah

UTAH STATE LIBRARY

L. M. Cummings

22,500 v. Bks., per., \$2,500

San Juan County Library. *See* Monticello

Smithfield—2,421 (1920)

CARNEGIE PUBLIC LIBRARY

Mrs. Katie H. Cragun

4,388 v.; circ. 14,106. Inc. \$2,000.

Spanish Fork—3,720

FREE PUBLIC LIBRARY

Mary Higginson

4,475 v.; circ. 11,005. Inc. \$1,239; bks., per., \$1,200

Springville—3,010 (1920)

PUBLIC LIBRARY (C)

Louisa Rowland

5,809 v.; circ. 1,994. Inc. \$2,532; bks., per., \$911

Tooele—3,602 (1920)

FREE PUBLIC LIBRARY (C)

Effie M. Nelson

5,638 v.; circ. 23,418. Inc. \$2,164; bks., per., \$741

Tremonton—937 (1920)

FREE PUBLIC LIBRARY

Mrs. W. H. Stone

6,000 v.

Uintah County Library. *See* Vernal

Vernal—1,693

UINTAH COUNTY PUBLIC LIBRARY

Miss Merle Massey

4,093 v.; circ. 17,966. Inc. \$1,407
County pop. 6,092Wasatch County Library. *See* Heber

UTAH—Continued

Washington County Library. *See* Saint George

Wayne County Library. *See* Loa

VERMONT

Vermont State Board of Education, Free Public Library Department: Secretary, Montpelier

Vermont State Library, Montpelier: Harrison J. Conant, Librarian

Addison

PUBLIC LIBRARY

Mrs. Waldo W. Clark
1,212 v.

Albany—910

ALBANY LIBRARY
1,814 v.

Alburg—1,607

VILLAGE FREE LIBRARY
Mrs. G. A. Russell
2,424 v.

Andover—294*

ANDOVER TOWN LIBRARY
Adella E. Stannard
5,511 v.

Arlington—1,440

MARTHA CANFIELD LIBRARY
Mr. H. W. Congdon
2,424 v.

Athens—129*

PUBLIC LIBRARY

Bakersfield—888

FREE PUBLIC LIBRARY

Barnard—653*

CHARLES B. DANFORTH PUBLIC LIBRARY
Mrs. Clara G. Blodgett
5,000 v. Inc. \$2,182

Barnet—1,685 (1920)

PUBLIC LIBRARY
Mrs. H. C. Rutledge
4,500 v.

Baite—11,211

ALDRICH PUBLIC LIBRARY
Mildred I. Phelps
18,590 v.; circ. 50,584. Inc. \$4,385; bks., per., \$1,193

Barton—1,187 (1920)

BARTON LIBRARY
Mrs. Flora E. Plunkett
3,000 v.; circ. 9,100. Inc. \$700; bks., per., \$200

Bellows Falls—4,860 (1920)

ROCKINGHAM FREE PUBLIC LIBRARY
Iva M. Young
20,739 v.; circ. 65,774 Inc \$6,107; bks., per., \$1,179

Bennington—9,982 (1920)

FREE LIBRARY
Mrs. H. S. Moses
19,575 v.; circ. 64,092 Inc \$5,526; bks., per., \$1,000

Benson—636

PUBLIC LIBRARY
Charles Kellogg
2 525 v.

Bethel—1,645

PUBLIC LIBRARY
Mrs. Lillian Cady
2,600 v.

Bradford—1,233

PUBLIC LIBRARY, 1796
Mrs. Minnie M. G. Carr
5,500 v.; circ. 6,210 Inc. \$4,851; bks., per., \$300

Braintree—635

PUBLIC LIBRARY
Mrs. Anna E. Battles
2,165 v.

Brandon—2,625

FREE PUBLIC LIBRARY
Agnes B. Spooner
9,965 v.; circ. 13,090. Inc. \$1,800; bks., per., \$350

Brattleboro—9,745

PUBLIC LIBRARY
Florence L. Pratt
28,703 v.; circ. 97,993. Inc. \$8,720; bks., per., \$2,000

Bridport—703

PUBLIC LIBRARY
Katherine B. Baldwin
1,411 v.

Brighton—2,280 (1920)

ISLAND POND PUBLIC LIBRARY
Mrs. Eolia M. Thurston
2,700 v.

Bristol—1,952 (1920)

LAWRENCE MEMORIAL LIBRARY
Mrs. W. L. Irish
6,500 v.; circ. 16,331. Inc. \$1,800; bks., per., \$300

Brookfield—860 (1920)

FREE PUBLIC LIBRARY
Minnie A. Smith
3,500 v.

VERMONT—Continued

Burke—1,016

BURRINGTON FREE LIBRARY
Mrs. Alvin Dodge
1,200 v.

FREE VILLAGE LIBRARY (West Burke)
Marion Gilmour
2,000 v.

Burlington—24,720

FLETCHER FREE LIBRARY (C)
George Dana Smith
55,000 v.; circ. 100,000. Inc. \$10,364; bks.,
per., \$1,800

Cabot—1,036 (1920)

PUBLIC LIBRARY
Mrs. Annie G. McAllister
4,609 v.; circ. 7,225
SPEC. COLL.: Vermont

Cambridge—1,593 (twp.—1920)

FREE LIBRARY
Miss W. A. Storey
1,645 v.; circ. 1,684

Cambridge (Jeffersonville)—293 (1920)

CRESCENDO CLUB LIBRARY

Canaan—995

PUBLIC LIBRARY
Louisa Judd Carr
1,500 v.; circ. 2,961

Castleton—1,801

CASTLETON LIBRARY
Minnie A. Rice
7,300 v.; circ. 5,000. Inc. \$550; bks., per., \$200

Cavendish—1,418

FLETCHER TOWN LIBRARY
Miss M. C. White
7,335 v.

Charleston—894

PUBLIC LIBRARY

Charlotte—1,084

BREEZY POINT LIBRARY
Tina M. Deyette
4,500 v.; circ. 2,720. Bks., per., \$100

Chelsea—997

PUBLIC LIBRARY
Mrs. Eunice A. Lewis
10,000 v.

Chester—1,665

WHITING LIBRARY
C. Genevra Pollard
5,965 v.; circ. 7,369. Inc. \$847; bks., per., \$228

Chittenden—472*

FREE LIBRARY

Colchester—2,638

PUBLIC LIBRARY

Concord—1,102 (1920)

PUBLIC LIBRARY

Cornwall—638

FREE LIBRARY

Coventry—610

RILEY E. WRIGHT FREE PUBLIC LIBRARY
Mrs. Kate Hancock
2,618 v.

Craftsbury—977

JOHN WOODRUFF SIMPSON MEMORIAL LIBRARY
(East Craftsbury)
Mrs. Myrtle J. Finn
2,800 v.; circ. 7,255. Inc. \$610; bks., per., \$275
PUBLIC LIBRARY
Mary P. Dustan
3,600 v.; circ. 3,694

Danby—1,070

S. L. GRIFFITH MEMORIAL LIBRARY
Mrs. Mary Lane Griffith
9,948 v.; circ. 16,789. Inc. \$1,687; bks., per.,
\$131

Danville—1,591

LADIES' LIBRARY ASSOCIATION, POPE MEMO-
RIAL LIBRARY
Mrs. H. S. Dole
5,000 v. Inc. \$800; bks., per., \$400 (est.)

Derby—2,161

HASKELL FREE LIBRARY (Derby Line)
Ora M. Carpenter
10,700 v.; circ. 17,762. Inc. \$3,680; bks., per.,
\$175

Dorset—1,076

DORSET MEMORIAL LIBRARY
Hattie M. Gray
5,600 v.; circ. 6,394. Inc. \$1,089; bks., per.,
\$233
SPEC. COLLS.: France. Italy

Dover—385*

FREE PUBLIC LIBRARY

Dummerston—604

LYDIA TAFT PRATT LIBRARY

East Corinth—936 (1920)

BLAKE MEMORIAL LIBRARY
Mrs. S. A. Butterfield
4,000 v.

East Middlebury—671 (1920)

COMMUNITY CLUB LIBRARY
Mrs. Anna Worden
1,411 v.

Enosburg Falls—2,087

PUBLIC LIBRARY
Mrs. Sylvia McMullen
4,282 v.; circ. 4,785. Inc. \$750; bks., per., \$250

Essex—2,449 (1920)

FREE LIBRARY
Kate E. Wool
3,000 v.

VERMONT—Continued

- Essex Junction—1,410 (1920)**
BROWNELL LIBRARY
Mrs C. B. Metcalf
3,700 v.; circ 12,468. Inc. \$1,200; bks, per., \$400
- Fairfax—1,246**
FREE LIBRARY
Mrs Lydia Gillette
3,500 v. (est.)
- Fairfield—1,538**
FAIRFIELD TOWNSHIP LIBRARY
- Fair Haven—2,540 (1920)**
FREE LIBRARY (C)
Mrs. Margaret Colville
8,500 v.; circ. 17,420. Inc. \$1,637; bks., per., \$504
- Fairlee—459***
PUBLIC LIBRARY
- Ferrisburg—1,284**
MT. PHILO FREE LIBRARY (North Ferrisburg)
Emma Ball
1,380 v.
- Franklin—1,001**
HASTON LIBRARY
Mrs. R. D. Gates
2,012 v.
- Georgia—1,090**
FREE LIBRARY
- Glover—826***
PUBLIC LIBRARY
Mrs Josephine Christie
1,075 v.
- Grafton—476***
PUBLIC LIBRARY
Mrs. Thaddeus Park
5,798 v.
- Grand Isle—856**
FREE LIBRARY
Mrs. Lottie Haynes
2,185 v.
- Greensboro—905 (1920)**
FREE LIBRARY
Mrs. Nora R. Marshall
4,878 v.
- Groton—802**
FREE PUBLIC LIBRARY
Mrs. J. M. Renfrew
1,575 v.
- Guildhall**
PUBLIC LIBRARY
Abbie Ford
1,886 v.; circ. 2,073
- Hancock—300**
FREE LIBRARY
Mrs Mildred Archer
1,183 v.
- Hardwick—2,720**
JEUVENILE MEMORIAL LIBRARY
Mrs. Minnie Johnson
5,662 v.; circ. 13,892. Inc \$1,163; bks., per., \$200
- Hartford—4,883**
PUBLIC LIBRARY
Florence B. Bugbee
3,500 v.
WEST HARTFORD LIBRARY
Mrs. G W. Handy
3,000 v.
WILDER CLUB LIBRARY
Mrs Inez M. Peavey
1,696 v. Inc \$1,897
- Hartland—1,257**
PUBLIC LIBRARY
Mrs Robert C. Lansing
BRANCHES: 2
3,900 v ; circ. 5,634. Bks., per., \$151
- Highgate—1,574**
PUBLIC LIBRARY
Josephine H. Lyon
2,300 v.
- Hinesburg—964 (1920)**
PUBLIC LIBRARY
Miss M. A. Miles
2,204 v.
- Hyde Park—313**
LANPHER MEMORIAL LIBRARY
Mrs. Nora A. Scofield
2,500 v.
- Irasburg—924**
LEACH PUBLIC LIBRARY
Mrs O N. Washer
745 v Inc. \$720.50
- Island Pond** *See* Brighton
- Jamaica—570**
FREE PUBLIC LIBRARY
- Jericho—1,091**
TOWN LIBRARY
Mrs Christine W. MacLeod
4,500 v.
- Johnson—1,378**
PUBLIC LIBRARY
Mrs J. D. Odell
3,921 v.; circ. 10,032. Bks., per., \$250
- Lincoln—800**
LADIES AID LIBRARY
Mrs. Elizabeth Butterfield
1,575 v.
- Londonderry—799.** *See* South Londonderry

VERMONT—Continued

Lowell—725

PUBLIC LIBRARY
Helen A. Parker
3,195 v.

Ludlow—2,304

FLETCHER MEMORIAL LIBRARY
Jean E. Kellogg
14,956 v.; circ. 22,385. Inc. \$3,000; bks., per., \$573

Lunenburg—1,048 (1920)

PUBLIC LIBRARY
Mrs. Gladys M. Willson
3,117 v.

Lyndon—3,179

COBLEIGH PUBLIC LIBRARY (Lyndonville)
Angie L. Hunter
7,474 v. Inc. \$6,297

Manchester—2,057 (1920)

MARK SKINNER LIBRARY
Anna B. Buck
24,656 v.; circ. 10,137. Inc. \$3,052; bks., per., \$503

Marshfield—872

JAQUITH PUBLIC LIBRARY
Mrs. A. E. Lambertson
6,250 v.; circ. 5,500. Inc. \$500; bks., per., \$250

Middlebury—2,914 (1920)

PUBLIC LIBRARY
Carrie E. Damon
10,966 v.; circ. 24,842. Inc. \$3,436; bks., per., \$687

Middletown Springs—567

PUBLIC LIBRARY
Mrs. Arthur Allen
2,225 v.

Milton—1,651

FREE LIBRARY
Harriet Rogers
1,333 v.

Monkton—683

FREE LIBRARY
Mrs. Harvey P. Russell
1,390 v.

Montgomery—1,381

FREE LIBRARY
Mrs. Jay Lumbra
1,520 v.

Montpelier—7,643

FREE PUBLIC LIBRARY DEPARTMENT OF THE
STATE BOARD OF EDUCATION
27,000 v. Inc. \$10,000; per., \$6,000

KELLOGG-HUBBARD LIBRARY
Evelyn S. Lease
25,000 v.; circ. 76,935. Inc. \$11,632; bks., per., \$2,082

VERMONT STATE LIBRARY
Harrison J. Conant
110,000 v.; circ. 1,500. Inc. \$21,000; bks., per., \$7,000

Moretown—930

FREE LIBRARY
Mrs. Lilla B. Haylett
1,000 v.

Morrisville—2,813 (1920)

MORRISTOWN CENTENNIAL LIBRARY
Anna L. Mower
6,250 v.; circ. 20,638. Inc. \$2,036; bks., per., \$342

Newbury

TENNY MEMORIAL LIBRARY
Mrs. H. M. Hinman
9,000 v.; circ. 6,220. Inc. \$1,500; bks., per., \$380
See also: Wells River

Newfane—661

MOORE FREE LIBRARY

New Haven—964

PUBLIC LIBRARY
Mrs. Helen C. Bennett
1,607 v.

Newport—1,193

GOODRICH LIBRARY, 1898
Mrs. T. O. Mosher
12,500 v.; circ. 36,566. Inc. \$7,500; bks., per., \$650

North Bennington—818

McCULLOUGH MEMORIAL LIBRARY
Mrs. E. G. Phillips
8,500 v.; circ. 27,944. Inc. \$3,366; bks., per., \$400

Northfield—3,096 (1920)

BROWN PUBLIC LIBRARY
M. Abba Averill
6,987 v.; circ. 30,131. Inc. \$1,000

North Troy—1,072 (1920)

WILLIAM AND LUCY F. RAND MEMORIAL
LIBRARY
Mrs. F. E. Andrews
4,156 v.

Norwich—1,369

PUBLIC LIBRARY
Mrs. Eva B. Davis
3,784 v.

Orange—508

PUBLIC LIBRARY
Mrs. Lillian M. Richardson
1,007 v.

Orleans—1,358 (1920)

ORLEANS LIBRARY
Ruth Emily Richmond
6,235 v.; circ. 18,751. Inc. \$1,815; bks., per., \$464

Orwell—831

FREE LIBRARY
Addie M. Raymond
3,489 v.

VERMONT—Continued

- Pawlet—1,474**
PAWLET LIBRARY
Nellie M. Bushee
3,000 v.
- Peru**
FREE PUBLIC LIBRARY
Mrs. P. D. Lakin
1,385 v.
- Pittsfield—343**
FREE LIBRARY
- Pittsford—2,333**
MACLURE LIBRARY, 1797
Mrs. Mary R. Allen
10,500 v.; circ. 19,501. Inc. \$2,133; bks., per., \$555
- Plainfield—766**
PUBLIC LIBRARY
Mrs. Viola A. Bemis
1,600 v.
- Pomfret—732 (1920)**
POMFRET LIBRARY
Mrs. Ethel M. Potter
4,844 v.
- Poultney—3,117**
FREE PUBLIC LIBRARY
Eleanor J. Allen
7,000 v.; circ. 19,058. Inc. \$1,550; bks., per., \$600
- Pownal—1,425**
PUBLIC LIBRARY
- Proctor—2,592**
FREE LIBRARY
Anna I. McLaughlin
18,000 v.; circ. 28,150. Inc. \$6,697; bks., per., \$893
SPEC. COLLS: Birds. Music
- Putney—830**
FREE PUBLIC LIBRARY
Mrs. Clara L. Ingalls
4,000 v.
- Randolph—3,164**
KIMBALL PUBLIC LIBRARY
Mary Carr Tewksbury
14,612 v.; circ. 23,511. Inc. \$2,380; bks., per., \$524
- Reading—463***
PUBLIC LIBRARY
Minnie C. Fay
4,450 v.
- Readsboro—1,044**
FREE LIBRARY
Stella R. Keith
1,500 v.
- Richford—2,842 (1920)**
A. A. BROWN LIBRARY
Mrs. Nellie S. Brown
3,350 v.
- Richmond—1,313**
FREE LIBRARY
Mrs. Carolyn Field
2 800 v.
- Rochester—1,279**
PUBLIC LIBRARY
C. C. Jones
3,500 v.; circ. 7,000. Inc. \$540; bks., per., \$151
- Roxbury—594**
FREE LIBRARY
Mrs. H. W. Snow
1,700 v.
- Rutland—17,295**
FREE LIBRARY
Cynthia M. Gorton
28,941 v.; circ. 98,257. Inc. \$7,411; bks., per., \$1,637
- Ryegate—1,217**
TOWN LIBRARY
- Ryegate (South)**
BRANCH LIBRARY
Mrs. C. M. Beaton
1,649 v.
- Saint Albans—1,675**
FREE LIBRARY, 1868
Bertha C. Jennison
13,000 v.; circ. 23,379. Inc. \$1,600; bks., per., \$600
- Saint Johnsbury—9,656**
ST. JOHNSBURY ATHENAEUM
Cornelia Taylor Fairbanks
29,500 v.; circ. 64,632. Inc. \$15,411; bks., per., \$1,554
- Salisbury—632**
PUBLIC LIBRARY
Irene O'Bryon
4,626 v.
- Sharon—569**
PUBLIC LIBRARY
- Sheffield—541**
FREE PUBLIC LIBRARY
- Shelburne—988**
PIERSON LIBRARY
Mrs. Marjorie R. Marsett
6,386 v.; circ. 12,359. Inc. \$3,038; bks., per., \$619
- Sheldon—1,473 (1920)**
FREE PUBLIC LIBRARY
Ruth Leach
4,000 v.
- Sherburne—336**
FREE LIBRARY

VERMONT—Continued

Shoreham—949

PLATT MEMORIAL LIBRARY
Mrs. S. R. Witherell
5,190 v.

Simonsville

ANDOVER TOWN LIBRARY
Adella E. Stannard
5,625 v.; circ. 2,060. Inc. \$1,500; bks., per., \$18

South Hero—640

SOUTH HERO MEMORIAL LIBRARY
Mrs. May C Pixley
2,796 v.; circ. 5,262

South Londonderry

SOUTH LONDONDERRY LIBRARY

South Royalton—1,175 (1920)

ROYALTON MEMORIAL LIBRARY
Mrs. E. A. Coutermarsh
3,500 v.; circ. 3,025

Springfield—6,939

TOWN LIBRARY
Mrs. Isabel C. Lee
14,740 v.; circ. 87,359. Inc. \$8,000; bks., per., \$3,000

Stamford—374

PUBLIC LIBRARY
Anna M. Johnson
1,416 v.

Stowe—1,653

FREE LIBRARY
Mrs. Carrie E. Straw
5,165 v.; circ. 6,174

Strafford—611

HARRIS LIBRARY
Mrs. Helen D. Moore
6,000 v.

Sudbury—417

FREE PUBLIC LIBRARY

Sutton—596

FREE PUBLIC LIBRARY
Ada M. Butterfield
1,924 v.

Swanton—3,426

FREE LIBRARY
Mrs. Jasper Fleming
16,224 v.; circ. 19,337. Inc. \$1,200; bks., per., \$275

Thetford—1,052

LATHAM MEMORIAL LIBRARY
Emma E. Coombs
3,000 v.
PEABODY LIBRARY (Post Mills)
Mrs. E. C. Heaton
5,000 v.

Thetford (North)

PUBLIC LIBRARY
Mrs. Katherine P. Howard
1,649 v.

Tinmouth—349

FREE PUBLIC LIBRARY
Mrs. Meribia K. Merrill
1,444 v.

Townshend—631

FREE LIBRARY
Olive A. Gale
1,934 v.; circ. 3,164

Troy—1,897

TROY LIBRARY
Mrs. Carrie Hartwell
2,076 v.

Underhill—778

TOWN LIBRARY
Mrs. Leila H. Macia
2,052 v.

Vergennes—1,476

BIXBY MEMORIAL FREE LIBRARY
Elsie B. Chatterton
14,003 v.; circ. 36,661. Bks., per., \$880

Waitsfield—717

JOSLIN MEMORIAL LIBRARY
Mrs. Flora Moriarty
4,000 v.

Walden—664

WALDEN LIBRARY

Wardsboro—400

FREE PUBLIC LIBRARY
Susie A. White
1,200 v.

Washington—697

CALEF MEMORIAL LIBRARY
Mrs. J. P. Lawler
4,966 v.

Waterbury—4,038

PUBLIC LIBRARY
Mrs. Georgia Bullock
8,845 v.; circ. 28,063. Inc. \$3,542; bks., per., \$1,619

Waterbury Center—1,158 (1920)

WATERBURY TOWN LIBRARY

Waterford—704

FREE LIBRARY
Mrs. J. W. Davies
2,318 v.; circ. 2,300

Waterville—469

TOWN LIBRARY
Hattie N. Maynard
2,500 v.; circ. 2,300

VERMONT—Continued

Weathersfield—1,156

PROCTOR LIBRARY (in Ascutney)
Mrs. Earl Fitch
2,275 v.

Wells River—554

BALDWIN MEMORIAL LIBRARY
Mrs. Cora B. Myers
3,000 v.
See also Newbury

West Fairlee

FREE PUBLIC LIBRARY
Mrs. Mary Harding
3,000 v.

Westfield

HITCHCOCK MEMORIAL LIBRARY
Mary E. Bailey
2,077 v.; circ. 1,500. Inc. \$1,164; bks, per,
\$541

Westford—698

FREE PUBLIC LIBRARY
2,000 v.

West Haven—343

PUBLIC LIBRARY

Westminster—1,320

BUTTERFIELD LIBRARY
Caro F. Nims
3,300 v.; circ. 6,219. Inc. \$2,000; bks, per,
\$600

Westminster (West)

LADIES' AID SOCIETY

Weston

WILDER MEMORIAL LIBRARY
Mrs. Nellie A. Stoodley
3,000 v.; circ. 2,644

West Rutland—3,419

PUBLIC LIBRARY
Miss Des Marais
2,506 v.; circ. 24,744. Inc. \$3,283; bks, per.,
\$370

West Windsor—512

MARY L. BLOOD MEMORIAL LIBRARY

Weybridge—438

COTTON FREE LIBRARY
Mrs. C. M. Baker
2,480 v.

Wheelock

FREE LIBRARY
Mrs. A. E. Weed
1,395 v.; circ. 1,754

White River Junction—2,625 (1920)

GATES MEMORIAL LIBRARY
Dorothy H. Foster
7,000 v.; circ. 18,608. Bks., per., \$450

Whiting—302*

FREE LIBRARY

Whitingham—734

FREE PUBLIC LIBRARY

Wilder

WILDER CLUB LIBRARY
Mrs. Inez M. Peavey
1,696 v.; circ. 5,020. Inc. \$1,777; bks., per.,
\$150

Williamstown—1,526 (1920)

PUBLIC LIBRARY
Mrs. Anne E. Randall
6,000 v.; circ. 8,143. Inc. \$532; bks, per, \$100

Williston—961

PUBLIC LIBRARY
Sylvia A. Warren
2,777 v.; circ. 1,746. Bks, per., \$116

Wilmington—1,166

PETTEE MEMORIAL LIBRARY
Helen M. Buell
6,914 v.; circ. 12,778. Inc. \$874; bks, per.,
\$430

Windham

TOWN LIBRARY
Mrs. Hattie P. Jones
2,000 v.

Windsor—3,687 (1920)

WINDSOR LIBRARY ASSOCIATION
Jennie C. Penniman
18,500 v.; circ. 20,000. Inc. \$1,740; bks., per.,
\$350

Winooski—5,300

FREE LIBRARY
Anna Welsh
5,660 v. Inc. \$750; bks., per., \$200

Wolcott—831

TOWN LIBRARY
Mrs. Sadie La Plant
1,600 v.; circ 3,000

Woodstock—2,461

NORMAN WILLIAMS PUBLIC LIBRARY
Alice L. Eaton
25,770 v.

VIRGINIA

Virginia State Library, Richmond: H. R. McIlwaine, Librarian. Leslie W. Stevens, Library Organizer

Abingdon—2,877

PUBLIC LIBRARY
Mrs. Nellie Couch
3,000 v.

Alexandria—24,185

SUBSCRIPTION LIBRARY AND FREE READING ROOM
Alice J. Green
10,000 v.; circ. 18,616. Inc. \$700

VIRGINIA—Continued

- Bedford—3,243 (1920)**
PUBLIC LIBRARY
Mrs. Roberta M. Willcox
3,000 v.
- Brunswick County Library.** *See* Lawrenceville
- Buena Vista—3,998**
PUBLIC LIBRARY, 1917
Mrs. R. B. Umholtz
1,500 v.
- Cape Charles—2,527**
NORTHAMPTON MEMORIAL LIBRARY
Mrs. Robert A. McGuire
3,800 v.; circ. 6,761
- Charlottesville—15,154**
CHARLOTTESVILLE LIBRARY, 1921
John S. Patton
14,177 v.; circ. 90,018. Inc. \$7,500; bks., per., \$2,100
- Chatham—1,171 (1920)**
PUBLIC LIBRARY
- Christiansburg—1,951**
FREE PUBLIC LIBRARY
Ethel Sheltman
2,500 v.; circ. 9,000
- Covington—6,536**
PUBLIC LIBRARY, 1929
- Crozet**
CROZET LIBRARY
- Culpeper—2,379**
CULPEPER LIBRARY
3,400 v.
- Danville—2,236**
PUBLIC LIBRARY, 1928
Mrs. J. L. Hagan
8,536 v.; circ. 72,076. Inc. \$8,079; bks., per., \$1,972
- Elizabeth City County.** *See* Charles H. Taylor Memorial Library, Hampton
- Falls Church—2,012**
FALLS CHURCH LIBRARY, 1899
Anna Margaret Lester
2,800 v.; circ. 1,800
- Farmville—3,138**
PUBLIC LIBRARY, 1913
Martha K. Blanton
4,500 v.; circ. 5,481
- Franklin—2,927**
PUBLIC LIBRARY, 1926
- Fredericksburg—6,826**
WALLACE LIBRARY, 1911
Sally N. Gravatt
5,900 v.
- Glencarlynn**
S. S. BURDETT LIBRARY, 1924
F May Schaff
2,550 v.; circ. 1,896. Inc. \$549; bks., per., \$133
- Gloucester**
PUBLIC LIBRARY
- Hampton—6,383**
CHARLES H. TAYLOR MEMORIAL LIBRARY
Bessie Lee Booker
8,003 v.; circ. 55,000. Inc. \$3,600; bks., per., \$700 (est.)
Serves Elizabeth City County (pop. 29,175)
- Harrisonburg—7,194**
ROCKINGHAM PUBLIC LIBRARY, 1928
Virginia M. Paul
2,000 v. (est.); circ. 13,000. Inc. \$2,274; bks., per., \$116
- Herndon—888**
HERNDON LIBRARY
Mrs. R. A. Lynn
6,100 v. Bks., per., \$300
- Hot Springs—1,010 (1920)**
PUBLIC LIBRARY, 1908
Mrs. L. K. Sterrett
3,909 v.
- King William County Library.** *See* West Point
- Lawrenceville—1,621**
BRUNSWICK COUNTY LIBRARY
Mrs. C. B. Palmer
1,900 v.
County pop. 20,487
- Leesburg—1,640**
THOMAS BALCH LIBRARY, 1923
Rebecca G. Harrison
35,000 v.
- Lynchburg—40,559**
JONES MEMORIAL LIBRARY
J. Maud Campbell
BRANCHES: 3
31,189 v.; circ. 189,730. Inc. \$36,106; bks., per., \$4,803
- Manassas—1,215**
RUFFNER-CARNEGIE LIBRARY
Mrs. C. R. C. Johnson
3,239 v.; circ. 5,123. Bks., per., \$209
- Marion—4,149**
PUBLIC LIBRARY
- Montross**
HENRY HUNGERFORD LIBRARY
Alfred L. Wingo
2,000 v.
- Newport News—34,285**
PUBLIC LIBRARY
Gwendolyn Evans
22,347 v.; circ. 46,540. Inc. \$3,810; bks., per., \$620
SPEC. COLL.: Virginia

VIRGINIA—Continued

Norfolk—127,808

NORFOLK PUBLIC LIBRARY (C)

Mary D. Pretlow

BRANCHES: 6 (1 Carnegie, 1 negro)
62,487 v.; circ. 346,211. Inc. \$45,106; bks.,
per., \$10,494

SPEC. COLL.: See 1928 Supplement

Orange—1,377

PUBLIC LIBRARY, 1903

Mrs. H. G. Shackelford

3,000 v.

Petersburg—28,487

WILLIAM R. MCKENNEY FREE LIBRARY, 1924

Theresa D. Hodges

19,666 v.; circ. 79,180. Inc. \$11,886; bks.,
per., \$4,000

Portsmouth—45,353

PUBLIC LIBRARY

Esther M. Wilson

11,000 v.; circ. 48,870. Inc. \$3,500; bks., per.,
\$1,280

Purcellville—747

BLUE RIDGE READING ROOM

Radford—6,202

RADFORD READING ROOM, 1926

Rapidan

PUBLIC LIBRARY, 1927

Mary C. Holliday

1,500 v.

Richmond—182,883

PUBLIC LIBRARY

Thomas P. Ayer

BRANCHES: 2, 6 stations, 225 schoolroom
deposits. DEPT. HEADS: 8
77,060 v.; circ. 471,088. Inc. \$74,450; bks.,
per., \$13,200

SPEC. COLL.: See 1928 Supplement

VIRGINIA STATE LIBRARY

H. R. McIlwaine

219,928 v.; 500,000 mss.; 10,200 maps. Inc.
\$52,400; bks., per., \$3,700

SPEC. COLLS.: See 1928 Supplement

Roanoke—69,096

PUBLIC LIBRARY

Pearl R. Hinesley

BRANCHES: 2 (1 negro); 1 station
38,678 v.; circ. 226,533. Inc. \$25,254; bks.,
per., \$8,365

SPEC. COLL.: Virginiana

Sandston

PUBLIC LIBRARY, 1923

Mrs. R. D. Finley

3,321 v.; circ. 5,952

Scottsville—329 (1920)

PUBLIC LIBRARY, 1926

Smithfield—1,173

SMITHFIELD LIBRARY ASSOCIATION

Mrs. Roy Conklin

1,124 v.; circ. 2,080

South Boston—4,841

PUBLIC LIBRARY, 1914
2,330 v.

Stanton—11,912

Y. M. C. A. LIBRARY

Mrs. S. H. Scherrer

6,000 v.

Suffolk—10,266

PUBLIC LIBRARY, 1926

Mrs. S. M. Lawrence

3,500 v.

Urbanna—387 (1920)

PUBLIC LIBRARY, 1926

Victoria—1,568

PUBLIC LIBRARY, 1927

Kate Ward Hughes

1,440 v.

Warrenton—1,449

WARRENTON LIBRARY

Ida P. Evans

5,460 v.; circ. 5,331

SPEC. COLL.: Virginia

Waverly—1,558

PUBLIC LIBRARY, 1929

Mrs. Myrtle Chappell

2,500 v.; circ. 3,000

Waynesboro—6,222

PUBLIC LIBRARY (C)

Mary White

7,194 v.; circ. 15,634. Inc. \$1,897

West Point—1,844

KING WILLIAM COUNTY LIBRARY

Mrs. C. S. Roberts

1,144 v. Inc. \$431

County pop. 7,930

Williamsburg—3,660

PUBLIC LIBRARY, 1910

Mrs. William Guy

3,000 v.; circ. 7,696

Winchester—10,844

THE HANDLEY LIBRARY

C. Vernon Eddy

20,000 v.; circ. 65,382. Inc. \$9,700; bks., per.,
\$2,000

SPEC. COLLS.: Virginiana. Civil War

Wytheville—3,320

PUBLIC LIBRARY

Mrs. Roberta L. Peirce

WASHINGTON (STATE) ✓

Washington State Library Committee: J. M.
Hitt, Secretary, OlympiaWashington State Library, Olympia: J. M.
Hitt, Librarian

Aberdeen—21,718

PUBLIC LIBRARY, 1908 (C)

Florence K. Lewis

18,000 v.; circ. 152,714. Inc. \$15,175; bks.,
per., \$4,403

WASHINGTON—Continued

Anacortes—6,397

CARNEGIE LIBRARY, 1910
Mrs. E. Luella Howard
8,000 v.; circ. 40,579 Inc. \$4,010; bks., per.,
\$1,598

Arlington—1,435

PUBLIC LIBRARY

Auburn—3,730

PUBLIC LIBRARY, 1905 (C)
Rosamond P. McCredy
5,610 v.; circ. 39,321. Inc. \$3,498; bks., per.,
\$546

Bellingham—30,602

PUBLIC LIBRARY, 1891 (C)
Edith B. Carhart
BRANCHES: 3. DEPT. HEADS: 4
59,500 v.; circ. 219,444. Inc. \$28,352; bks.,
per., \$8,500

Blaine—1,642

PUBLIC LIBRARY

Bremerton—10,124

PUBLIC LIBRARY, 1908
Gertrude E. Putnam
9,351 v.; circ. 76,676. Inc. \$6,413; bks., per.,
\$1,804

Buckley—1,052

PUBLIC LIBRARY, 1901
Mrs. Edith Davis
2,038 v.; circ. 5,185. Inc. \$560; bks., per., \$50

Burlington—1,402

PUBLIC LIBRARY (C)

Camas—4,080

PUBLIC LIBRARY
Mrs. C. F. Stevey, Chmn.
2,650 v.; circ. 15,000. Inc. \$1,660; bks., per.,
\$188

Centralia—7,909

CARNEGIE LIBRARY, 1912
Mrs. Bessie Beall Barton
9,171 v.; circ. 70,215. Inc. \$5,844; bks., per.,
\$1,755

Chehalis—4,558 (1920)

FREE PUBLIC LIBRARY, 1910 (C)
Anna C. Koontz
9,554 v.; circ. 43,472. Inc. \$4,396; bks., per.,
\$1,026

Chelan—1,401

PUBLIC LIBRARY, 1892
Mrs. Hattie Larsen
856 v.; circ. 8,875. Bks., per., \$206

Clarkston—2,852

PUBLIC LIBRARY, 1900 (C)
Mrs. Louise L. Windus
7,442 v.; circ. 45,999. Inc. \$2,985; bks., per.,
\$1,025

Cle Elum—2,512

PUBLIC LIBRARY

Colfax—2,749

PUBLIC LIBRARY, 1921
Mrs. F. M. Smith
6,477 v.; circ. 22,322. Inc. \$2,690; bks., per.,
\$953

Colville—1,831

PUBLIC LIBRARY
Mrs. A. B. Sansburn
4,000 v.; circ. 8,949. Inc. \$700

Concrete—1,500*

PUBLIC LIBRARY, 1911
Mrs. Fredereka B. Wolfe
2,070 v.; circ. 3,641

Edmonds—1,000*

CARNEGIE LIBRARY, 1910
Mrs. Clara Wilson
5,749 v.; circ. 11,418. Inc. \$1,048; bks., per.,
\$277

Ellensburg—4,612

CARNEGIE PUBLIC LIBRARY, 1907
Mrs. H. Guthrie
9,078 v.; circ. 36,874. Inc. \$3,522; bks., per.,
\$827

Everett—30,498

PUBLIC LIBRARY, 1898 (C)
Mabel Ashley
26,197 v.; circ. 177,297. Inc. \$21,319; bks.,
per., \$4,424
SPEC COLL: Lumber

Goldendale—1,300*

PUBLIC LIBRARY, 1915 (C)
Mrs. Charles L. Davis
BRANCHES: 18. DEPT. HEADS: 1
7,200 v.; circ. 8,945. Inc. \$1,881; bks., per.,
\$404

Grandview—1,011 (1920)

GRANDVIEW LIBRARY, 1914
Mary E. Everett
2,870 v.; circ. 10,187. Inc. \$1,055; bks., per.,
\$115

Harrington—528

PUBLIC LIBRARY
Mrs. Lyle Turner
2,214 v.; circ. 4,757. Bks., per., \$120

Hoquiam—12,475

PUBLIC LIBRARY, 1908 (C)
Lillian Collins
16,000 v.; circ. 107,500. Inc. \$12,000; bks.,
per., \$2,321

Kelso—6,139

PUBLIC LIBRARY, 1918
Mrs. Lesther M. Bird
5,300 v.; circ. 57,221. Inc. \$4,201; bks., per.,
\$1,270

WASHINGTON—Continued

Kennewick—2,000*

PUBLIC LIBRARY, 1911
Mrs. Cora L. McKain
3,721 v.; circ. 16,728. Inc. \$557; bks., per., \$113

Kent—2,305

FREE PUBLIC LIBRARY, 1920
Anna Fisher
3,278 v.; circ. 13,440. Inc. \$1,098; bks., per., \$276

Langley—274 (1920)

PUBLIC LIBRARY, 1916

Leavenworth—1,415

PUBLIC LIBRARY
Jean Osborn
2,600 v.; circ. 11,166. Inc. \$883; bks., per., \$281

Longview—10,491

PUBLIC LIBRARY, 1926
Anna Gertrude Hall
15,000 v.; circ. 90,000. Inc. \$14,400; bks., per., \$2,300

Lynden—1,547

PUBLIC LIBRARY, 1909
Mrs. Mattie Anderson
2,480 v.; circ. 10,870. Inc. \$584; bks., per., \$106

Marysville—1,353

PUBLIC LIBRARY
Mrs. Frances B. Mott
2,500 v.; circ. 7,000. Bks., per., \$275

Monroe—3,500*

PUBLIC LIBRARY, 1914
Mrs. Alice Beckman
4,794 v.; circ. 900. Inc. \$1,100; bks., per., \$300

Montesano—3,500*

PUBLIC LIBRARY, 1916
Mrs. Etta B. McNeill
4,652 v.; circ. 16,823. Inc. \$2,465; bks., per., \$814

Mount Vernon—3,686

PUBLIC LIBRARY, 1913
Mrs. Cleora F. Smith
8,000 v.; circ. 39,799. Inc. \$3,284; bks., per., \$1,050

Olympia—11,522

OLYMPIA AND THURSTON COUNTY PUBLIC LIBRARY, 1914 (C)
Dorothy Alvord
BRANCHES: 6 stations (co. pop. 31,368)
10,775 v.; circ. 75,766. Inc. \$8,015; bks., per., \$1,785

Olympia—Continued

WASHINGTON STATE LIBRARY

J. M. Hitt
50,000 v. Inc. \$20,000 (2 yrs.); bks., per., \$2,100 (2 yrs.)
SPEC. COLLS: Pacific Northwest. Genealogy. Newspapers, 1891 to date

Palouse—1,147

PUBLIC LIBRARY, 1920
Mrs. J. A. Parker
1,131 v.; circ. 4,000

Pasco—3,500

PUBLIC LIBRARY, 1911 (C)
Mrs. F. M. Cole, 1911
6,308 v.; circ. 32,862. Inc. \$3,450; bks., per., \$1,095

Port Angeles—10,502

PUBLIC LIBRARY, 1919 (C)
Jennilu Norris
9,729 v.; circ. 71,994. Inc. \$7,200; bks., per., \$1,436

Port Townsend—3,890

PUBLIC LIBRARY, 1894 (C)
Emilie A. Rothschild
6,821 v.; circ. 19,482. Inc. \$2,685; bks., per., \$259

Prosser—1,697 (1920)

CARNEGIE PUBLIC LIBRARY
Dixie Smith
4,483 v.; circ. 13,970. Inc. \$1,611; bks., per., \$415

Puyallup—6,869

PUBLIC LIBRARY, 1909
May Chance Lewis
11,374 v.; circ. 77,129. Inc. \$6,435; bks., per., \$1,850

Raymond—3,797

PUBLIC LIBRARY, 1913
Mrs. Winnifred H. Gilchrist
6,351 v.; circ. 34,544. Inc. \$3,145; bks., per., \$661

Renton—4,000*

PUBLIC LIBRARY, 1914 (C)
Winifred C. Daniels
4,645 v.; circ. 36,000. Inc. \$3,092; bks., per., \$908

Ritzville—1,900 (1920)

CARNEGIE LIBRARY
Mrs. Minnie Harris
8,425 v.; circ. 18,987. Inc. \$2,467; bks., per., \$717

Seattle—365,518

PUBLIC LIBRARY, 1891, 1906 (C)
Librarian—Judson T. Jennings
Art—Annie H. Calhoun
Blind—Fanny E. Howley
Branch—Josephine G. Taber
Catalog—Kate M. Firmin

WASHINGTON—Continued

Seattle—Continued

Circulation—Sarah Virginia Lewis

Foreign—

Municipal Reference—Ella R. McDowell

Order—Florence E. McLaughlin, Asst.
in charge

Periodical—Eva W. Graves

Reference, general—Ruth H. Calkins

Schools—Louretta C. George

Technology—Florence M. Waller

BRANCHES: 11 (7 Carnegie); 25 stations
458,122 v.; circ. 3,099,219. Inc. \$408,842; bks,
per., \$77,276

SPEC. COLLS: See 1928 Supplement

Sedro-Woolley—2,716

PUBLIC LIBRARY, 1908 (C)

Mrs. J. C. La Plant

6,200 v.; circ. 28,079. Inc. \$2,057; bks, per.,
\$408

Shelton—3,045

PUBLIC LIBRARY, 1914

Mrs Florence Simpson

4,618 v.; circ 23,979. Inc. \$2,684; bks, per.,
\$666

Snohomish—2,668

CARNEGIE LIBRARY, 1903

Catharine McMurchy

4,555 v.; circ. 19,748. Inc. \$2,370, bks, per.,
\$606

South Bend—1,792

PUBLIC LIBRARY, 1907 (C)

Mrs. Eva S. Henderson

7,011 v.; circ. 16,169. Inc. \$2,051; bks., per.,
\$435

Spokane—116,010

PUBLIC LIBRARY, 1894 (C)

Librarian—George Fuller

Catalog—Helen Goodwin

Reference—Nikoline F. Kjosness

Circulation—Ora Maxwell

Children's Work—Hazel White

BRANCHES: 5 (3 Carnegie); 6 sub-branches
127,735 v.; circ. 584,206. Inc. \$101,995; bks,
per., \$21,500SPEC. COLLS: Pacific Northwest. History
of printing

Stanwood—701 (1920)

PUBLIC LIBRARY, 1920

Mrs. Arthur Kidudson

1,469 v.; circ. 5,140. Inc. \$1,187; bks., per.,
\$433

Sumas—641

PUBLIC LIBRARY, 1911

Mrs. Alice Lewis

3,484 v.; circ. 5,367. Inc. \$570; bks, per.,
\$149

Sumner—1,948

PUBLIC LIBRARY, 1922

Elizabeth Mackinnon

5,330 v.; circ. 37,547. Inc. \$3,059; bks., per.,
\$1,151

Sunnyside—2,300*

PUBLIC LIBRARY, 1910 (C)

Grace E. Brown

3,557 v.; circ. 8,056. Inc. \$1,354; bks., per.,
\$288

Tacoma—106,885

PUBLIC LIBRARY, 1886 (C)

Librarian—Jacqueline Noël

Catalog—Edwina Casey

Children's Work—Mary H. Morehouse

Circulation and Branch—Mary A. Bat-
terson

Order—Elena Clancey

Reference—Clara Van Sant

BRANCHES: 4; 5 stations; 17 fire; 40
schools120,241 v.; circ. 714,277. Inc. \$91,523; bks,
per., \$21,028SPEC. COLLS: Northwest history. Tacoma
authors

Tenino—935

PUBLIC LIBRARY, 1925

Grace Engle

1,493 v.; circ. 12,147. Inc. \$646; bks, per.,
\$281Thurston County Library. See Olympia and
Thurston County Public Library, Olympia

Tono

PUBLIC LIBRARY, 1927

Toppenish—2,768

PUBLIC LIBRARY, 1910,

Mrs. Mary L. Goodrich

6,365 v.; circ. 15,482. Inc. \$2,069; bks., per.,
\$911

Vancouver—15,579

PUBLIC LIBRARY, 1910 (C)

Mrs. Marion M. Pirkey

13,166 v.; circ. 84,513. Inc. \$6,073; bks, per.,
\$1,653

Walla Walla—15,725

FREE PUBLIC LIBRARY, 1897 (C)

Ellen Garfield Smith

18,776 v.; circ. 91,497. Inc. \$11,953; bks.,
per., \$2,831

Wenatchee—11,620

CARNEGIE PUBLIC LIBRARY, 1912

Alta A. Chambers

12,809 v.; circ. 109,702. Inc. \$6,735; bks, per.,
\$2,043

White Salmon—619 (1920)

PUBLIC LIBRARY, 1920

Wilbur—1,200*

HESSELTINE LIBRARY, 1901

Nina S. Reeves

3,256 v.; circ. 5,615

WASHINGTON—Continued

Yakima—22,100

PUBLIC LIBRARY, 1907
Margaret Buck
22,893 v.; circ. 177,190. Inc. \$16,000; bks.,
per., \$3,400

Yelm

PUBLIC LIBRARY, 1924

WEST VIRGINIA

West Virginia Department of Archives and
History Library, Charleston: Clifford R. My-
ers, Librarian

Bluefield—19,379

PUBLIC LIBRARY
Mrs. Frederick R. Dow
9,900 v.

Cameron—2,282

PUBLIC LIBRARY

Charleston—60,411

PUBLIC LIBRARY
Mrs. B. von Schlechtendal
22,843 v.; circ. 120,836. Inc. \$28,760; bks.,
per., \$10,000

WEST VIRGINIA DEPARTMENT OF ARCHIVES
AND HISTORY LIBRARY

Clifford R. Myers
90,000 v. Inc. \$13,320; bks., per., \$1,500

Charles Town—2,434

THE OLD CHARLES TOWN LIBRARY
Mrs. J. M. Miller, Secy.
3,700 v.; circ. 11,713. Bks., per., \$300

Clarksburg—28,863

PUBLIC LIBRARY, 1907, 1920
Sally Scollay Page
12,692 v.; circ. 69,682. Inc. \$8,311; bks., per.,
\$1,031

Fairmont—23,139

CITY LIBRARY
Mary E. Reutter
6,000 v.

Grafton—8,517 (1920)

PUBLIC LIBRARY
2,000 v.

Huntington—75,575

PUBLIC LIBRARY (C)
Miss Lewis Harvey
BRANCHES: 2
42,313 v.; circ. 153,095. Inc. \$25,320; bks.,
per., \$5,000
SPEC. COLL.: See 1928 Supplement

Lewis County. See Louis Bennett Public
Library, Weston

Logan—2,998 (1920)

PUBLIC LIBRARY
Mrs. Morris A. Mertz
4,000 v.

McMechen—3,710

PUBLIC LIBRARY
Beatrice Gatewood, Secy.
2,419 v.

Martinsburg—14,855

PUBLIC LIBRARY

Morgantown—16,169

WAITMAN BARBE PUBLIC LIBRARY
Virginia Fife
3,500 v.

Moundsville—14,387

PUBLIC LIBRARY
Mrs. Ida M. Hankins
10,000 v.; circ. 102,200. Inc. \$2,000; bks., per.,
\$700

Parkersburg—29,605

CARNEGIE PUBLIC LIBRARY
Anna E. Taylor
25,000 v.

Point Pleasant—3,294

PUBLIC LIBRARY

Ronceverte—2,319 (1920)

CIRCULATING LIBRARY
PUBLIC LIBRARY

Shepherdstown—1,063 (1920)

PUBLIC LIBRARY
Mrs. C. F. Lyne
2,050 v.

Sistersville—3,037

PUBLIC LIBRARY
Bertha Chadderdon
8,319 v. Inc. \$1,700

Welch—3,232 (1920)

WORLD WAR MEMORIAL LIBRARY
Mr. G. C. Sexton
1,700 v.

Weston—8,651

LOUIS BENNETT PUBLIC LIBRARY
Mrs. George M. Hamilton
10,647 v.; circ. 42,139. Inc. \$7,500
Serves Lewis County (pop. 21,789)

Wheeling—61,752

PUBLIC LIBRARY
Etta M. Roberts
51,836 v.; circ. 122,822. Inc. \$21,100; bks.,
per., \$3,200

White Sulphur Springs—1,484

GREENBRIER PUBLIC LIBRARY
Minnie Burdette
3,043 v.; circ. 5,848. Inc. \$2,000; bks., per.,
\$150

Williamson—9,410

PUBLIC LIBRARY
Mrs. Mingo Keadle
2,000 v.

WISCONSIN

Wisconsin Free Library Commission: Clarence B. Lester, Secretary, Madison

Wisconsin State Library, Madison: Gilson G. Glaiser, Librarian

Abbotsford—782 (1920)

PUBLIC LIBRARY

Eva M. Barker
1,799 v.; circ. 6,183. Inc. \$512; bks., per., \$87

Adams—1,231

PUBLIC LIBRARY

Jean Coulter

Albany—728

FREE LIBRARY

Algoma—2,197

PUBLIC LIBRARY

Mrs. Helen M. Schaida
2,995 v. Bks., per., \$428

Amherst—577

PUBLIC LIBRARY

Mrs. C. L. Aldrich
Serves Portage County (pop. 33,826)

Antigo—8,599

PUBLIC LIBRARY (C)

Marion M. Spear
16,319 v.; circ. 95,560. Inc. \$12,626; bks., per., \$2,961
Serves Langlade County (pop. 21,484)

Appleton—25,262

FREE PUBLIC LIBRARY

Florence C. Day
31,626 v.; circ. 159,886. Inc. \$19,531; bks., per., \$5,532
SPEC. COLL: See 1928 Supplement
Serves Outagamie County (pop. 62,778)

Arcadia—1,499

FREE PUBLIC LIBRARY (C)

Florence L. Hess
3,015 v. Inc. \$635; bks., per., \$150

Argyle—701 (1920)

PUBLIC LIBRARY

Ashland—10,623

VAUGHN PUBLIC LIBRARY

Cecile M. Fennelly
15,094 v. Inc. \$6,180; bks., per., \$1,768

Augusta—1,407 (1920)

PUBLIC LIBRARY

Baraboo—5,537

PUBLIC LIBRARY (C)

Mary Cooper
12,720 v.; circ. 41,935. Inc. \$4,984; bks., per., \$1,023
SPEC. COLLS: Andrus and Towsley
Serves Sauk County (pop. 32,167)

Barron—1,860

PUBLIC LIBRARY (C)

Mrs. Josephine Anderson
5,680 v.; circ. 33,925. Inc. \$2,000; bks., per., \$485
SPEC. COLL: Wisconsin

Bayfield—1,441 (1920)

CARNEGIE LIBRARY

Marjorie Fisher
5,532 v.; circ. 8,175. Inc. \$1,169; bks., per., \$88

Beaver Dam—9,856

WILLIAMS FREE LIBRARY

Hattie A. Doolittle
15,932 v.; circ. 43,158. Inc. \$7,836; bks., per., \$657

Belleville—625 (1920)

PUBLIC LIBRARY

Mrs. H. S. Hoesly
3,244 v.; circ. 4,092. Inc. \$1,062; bks., per., \$125

Beloit—23,609

PUBLIC LIBRARY (C)

Nellie B. McAlpin
BRANCHES: 1
25,487 v.; circ. 89,259. Inc. \$13,000; bks., per., \$2,478

Benton—869

PUBLIC LIBRARY

Berlin—711

PUBLIC LIBRARY (C)

Margaret Biggert
8,179 v.; circ. 27,014. Inc. \$2,530; bks., per., \$400

Black River Falls—1,912

PUBLIC LIBRARY (C)

Annie C. Wylie
4,259 v.; circ. 7,055. Inc. \$2,000; bks., per., \$231

Blair—701

PUBLIC LIBRARY

Mrs. Ida G. Grinde
2,440 v.; circ. 9,007. Inc. \$870; bks., per., \$222

Bloomer—1,865

PUBLIC LIBRARY

Mrs. Hazel Joyal
4,306 v.; circ. 13,871. Inc. \$2,700; bks., per., \$500

Bloomington—590

PUBLIC LIBRARY

Boscobel—1,761

HILDEBRAND MEMORIAL LIBRARY

Mrs. Freda T. Meller
4,607 v.; circ. 28,139. Inc. \$1,466; bks., per., \$376

Brandon—646

PUBLIC LIBRARY

WISCONSIN—Continued

Brodhead—1,533

PUBLIC LIBRARY

Jessie E. Sprague

6,801 v.; circ. 24,062. Inc. \$2,131; bks., per., \$701

Brown County. See Public Libraries, De Pere, Green Bay**Burlington—3,626 (1920)**

PUBLIC LIBRARY

Helen Smith

6,831 v.; circ. 36,888. Inc. \$5,587; bks., per., \$1,393

Cambria—671

PUBLIC LIBRARY

Cassville—875

PUBLIC LIBRARY

Bernice Landaal

1,493 v.; circ. 2,901. Bks., per., \$185

Cedarburg—2,055

PUBLIC LIBRARY

Mrs. J. H. Dunne

Chippewa Falls—9,537

PUBLIC LIBRARY (C)

Marion E. Bryant

15,000 v.; circ. 81,321. Inc. \$8,461; bks., per., \$2,342

Clintonville—3,572

PUBLIC LIBRARY (C)

Mrs. Mary L. Goodrick

5,020 v.; circ. 21,520. Inc. \$1,860; bks., per., \$560

Colby—906

PUBLIC LIBRARY

Mrs. Richard Reyer

1,894 v.; circ. 7,834. Inc. \$1,088; bks., per., \$207

Colfax—919

PUBLIC LIBRARY

Mrs. E. B. Rosenberg

3,125 v.; circ. 16,002. Inc. \$1,683; bks., per., \$346

Columbia County. See Free Library, Portage**Columbus—2,460 (1920)**

PUBLIC LIBRARY (C)

Helen M. Deffner

8,116 v.; circ. 24,241. Inc. \$4,083; bks., per., \$570

Cornell—1,507

PUBLIC LIBRARY

Crandon—1,676

PUBLIC LIBRARY

Ella Hauser

3,242 v.; circ. 13,950. Inc. \$1,339; bks., per., \$115

Cumberland—1,526

PUBLIC LIBRARY (C)

Mrs. S. B. Poukey

4,392 v.; circ. 28,137. Inc. \$2,385; bks., per., \$554

Darien—1,146 (1920)

PUBLIC LIBRARY

Lelia F. Wise

1,037 v.; circ. 5,440. Inc. \$530; bks., per., \$102

Darlington—1,798 (1920)

PUBLIC LIBRARY (C)

Mrs. Mona Wright

6,888 v.; circ. 11,368. Inc., \$1,097; bks., per., \$309

Delafield—1,672 (1920)

PUBLIC LIBRARY

Amy M. Hahn

2,505 v.; circ. 3,367. Bks., per., \$209

Delavan—3,016 (1920)

ARAM PUBLIC LIBRARY

Norma Eleanor Churchill

9,238 v.; circ. 31,253. Inc. \$4,728; bks., per., \$875

De Pere—5,522

PUBLIC LIBRARY

Helen S. Mathews

12,922 v.; circ. 58,926. Inc. \$4,886; bks., per., \$1,739

Serves Brown County (pop. 70,144) with Public Library, Green Bay

Dodgeville—1,935

PUBLIC LIBRARY

Mrs. Annie Topliff

4,423 v.; circ. 3,421. Inc. \$800; bks., per., \$200

Douglas County. See Public Library, Superior**Drummond**

PUBLIC LIBRARY

Mrs. L. O. White

1,951 v.; circ. 4,872

Durand—1,517 (1920)

FREE LIBRARY (C)

Mrs. H. T. Fox

4,416 v.; circ. 15,605. Inc. \$1,700; bks., per., \$166

Serves Pepin County (pop. 7,437)

East Troy—763

PUBLIC LIBRARY

Mrs. George Brewster

2,500 v.; circ. 7,280. Bks., per., \$121

Eau Claire—26,337

PUBLIC LIBRARY (C)

Laura M. Olsen

34,750 v.; circ. 227,209. Inc. \$17,200; bks., per., \$3,485

SPEC. COLLS: Wisconsin. Lumbering
Serves Eau Claire County (pop. 41,085)

WISCONSIN—Continued

- Eau Claire County.** *See* Public Library, Eau Claire
- Edgerton—2,906**
PUBLIC LIBRARY (C)
Blanche Pincus, acting
11,408 v.; circ. 51,774. Inc. \$10,671; bks., per., \$983
- Elkhorn—2,335**
CHARLES E. SPRAGUE FREE LIBRARY
Mrs. Alice E. Olsen
4,417 v.; circ. 17,075. Inc. \$1,725; bks., per., \$590
- Ellsworth—1,124**
PUBLIC LIBRARY
- Elroy—1,538**
PUBLIC LIBRARY (C)
Edna L. Roberts
4,253 v.; circ. 15,160. Inc. \$2,213; bks., per., \$198
- Evansville—2,269**
EAGER FREE PUBLIC LIBRARY
Mae G. Phillips
7,922 v.; circ. 21,890. Inc. \$3,537; bks., per., \$278
- Fairchild—634**
PUBLIC LIBRARY
- Fennimore—1,341**
DWIGHT PARKER LIBRARY
Mrs. Frank Roach
3,332 v.; circ. 14,829. Inc. \$1,424; bks., per., \$449
- Fond du Lac—26,362**
PUBLIC LIBRARY
Leila A. Jancs
BRANCHES: 2 schools. DEPT. HEADS: 8
47,000 v.; circ. 255,407. Inc. \$32,295; bks., per., \$9,100
Serves Fond du Lac County (pop. 59,788)
- Fond du Lac County.** *See* Public Library, Fond du Lac
- Fort Atkinson—5,769**
DWIGHT FOSTER PUBLIC LIBRARY
Mrs. Elizabeth M. Short
13,646 v.; circ. 51,672. Inc. \$7,671; bks., per., \$1,930
- Fox Lake—1,012 (1920)**
PUBLIC LIBRARY
Mary Ella Collins
6,128 v.; circ. 9,188. Inc. \$2,562; bks., per., \$289
- Galesville—1,069**
PUBLIC LIBRARY
Ella D. Knecland
3,540 v.; circ. 15,245. Inc. \$924; bks., per., \$236
- Genoa City—683**
FREE PUBLIC LIBRARY
- Gillett—1,075**
PUBLIC LIBRARY
- Glenwood—770**
PUBLIC LIBRARY
- Green Bay—37,353**
KELLOGG PUBLIC LIBRARY (C)
Deborah B. Martin
BRANCHES: 2; 8 stations. DEPT. HEADS: 2
61,387 v.; circ. 251,482. Inc. \$23,000; bks., per., \$4,450
SPEC. COLLS.: Rare books. Chwalibog: Latin and French. New England genealogy. Leonard coll.
Serves Brown County (pop. 70,144) with Public Library, De Pere
- Greenwood—651**
PUBLIC LIBRARY
Mrs. J. S. Andrews
2,556 v.; circ. 9,679. Inc. \$734; bks., per., \$417
- Hartford—3,740**
PUBLIC LIBRARY
H. Juno Goetz
4,640 v.; circ. 25,771. Inc. \$1,370; bks., per., \$482
- Hartland—944**
PUBLIC LIBRARY
- Hayward—1,302 (1920)**
PUBLIC LIBRARY (C)
2,472 v. Inc. \$1,612; bks., per., \$127
- Hillsboro—971**
PUBLIC LIBRARY
- Horicon—2,204**
FREE LIBRARY
Blanche V. Yorgey
3,898 v.; circ. 19,386. Inc. \$1,198; bks., per., \$213
- Hortonville—904**
PUBLIC LIBRARY
Ruth Reineking
1,630 v.; circ. 6,245. Bks., per., \$110
- Hudson—2,709**
PUBLIC LIBRARY (C)
Lucille C. Menkey
8,885 v.; circ. 33,923. Inc. \$2,900; bks., per., \$554
- Hurley—3,274**
FREE PUBLIC LIBRARY
Frances M. Jewell
3,529 v.; circ. 10,172. Inc. \$1,273; bks., per., \$225
- Independence—805 (1920)**
PUBLIC LIBRARY
Mrs. Gustav A. Saecker
4,516 v.; circ. 4,916. Bks., per., \$219

WISCONSIN—Continued

Janesville—21,507

PUBLIC LIBRARY (C)

Mrs. Emily Moeser Minter
26,405 v.; circ. 136,931. Inc. \$17,211; bks.,
per., \$3,875

Jefferson—2,634

FREE PUBLIC LIBRARY (C)

Esther Friedel
7,261 v.; circ. 22,601. Inc. \$3,928; bks., per.,
\$700
Serves Jefferson County (pop. 36,771)

Jefferson County. *See* Free Public Library,
Jefferson

Juneau—1,154

PUBLIC LIBRARY

Kaukauna—5,951 (1920)

FREE PUBLIC LIBRARY (C)

Lillian E. Bell, acting
6,359 v.; circ. 20,386. Inc. \$5,191; bks., per.,
\$392

Kenosha—49,844

GILBERT M. SIMMONS LIBRARY

Cora M. Frantz
72,574 v.; circ. 470,749. Inc. \$72,265; bks.,
per., \$13,600
Serves Kenosha County (pop. 62,848)

Kenosha County. *See* Gilbert M. Simmons
Library, Kenosha

Kewaskum—799

PUBLIC LIBRARY

Mrs. Fred Schlieff
1,840 v.; circ. 5,819. Inc. \$754; bks., per.,
\$248

Kewaunee—2,395

PUBLIC LIBRARY

Minnie Sappert

Kiel—1,599 (1920)

PUBLIC LIBRARY

Clara Olson
1,564 v.; circ. 7,839. Inc. \$612; bks., per.,
\$183

Kilbourn—1,483

PUBLIC LIBRARY (C)

Marjory Landt
8,292 v.; circ. 16,278. Inc. \$2,960; bks., per.,
\$630

Kohler—1,747

PUBLIC LIBRARY

La Crosse—38,687

PUBLIC LIBRARY

Lilly M. E. Borresen
46,056 v.; circ. 230,754. Inc. \$30,483; bks.,
per., \$6,186
Serves La Crosse County (pop. 54,455)

La Crosse County. *See* Public Library, La
Crosse

Ladysmith—3,581 (1920)

PUBLIC LIBRARY (C)

Anne C. Strlekar
8,034 v.; circ. 48,045. Inc. \$3,931; bks., per.,
\$461

La Farge—756

PUBLIC LIBRARY

Lake Geneva—3,070

PUBLIC LIBRARY, 1894

Mary R. Cattin
8,119 v.; circ. 20,178. Inc. \$5,767; bks., per.,
\$600

Lake Mills—2,004

L. D. FARGO PUBLIC LIBRARY

Lavinia Reinhard
6,854 v.; circ. 16,209. Inc. \$3,173; bks., per.,
\$480

Lancaster—2,428

PUBLIC LIBRARY

Bessie McNair
5,321 v.; circ. 18,449. Inc. \$1,843; bks., per.,
\$350

Langlade County. *See* Public Library, Antigo

Laona—1,842 (1920)

PUBLIC LIBRARY

Mrs. Ambrose F. Evans
5,500 v.; circ. 21,202. Inc. \$1,500; bks., per.,
\$500

Lodi—1,064

WOMEN'S CLUB LIBRARY

Loyal—863

PUBLIC LIBRARY

Madison—57,815

FREE LIBRARY (C)

Mary Allegra Smith
BRANCHES: 5
92,895 v.; circ. 437,694. Inc. \$69,763; bks.,
per., \$13,080

WISCONSIN FREE LIBRARY COMMISSION
TRAVELING LIBRARY DEPARTMENT

Jennie Schrage, Chief
115,000 v. Inc. \$33,500; bks., per., \$11,500

WISCONSIN STATE LIBRARY

Gilson G. Glasier
86,000 v. Inc. \$19,500; bks., per., \$6,500
SPEC COLLS: International Law Law.
Political Science. State and Federal docu-
ments.

Manawa—711

PUBLIC LIBRARY

Elizabeth Ritchie
1,800 v.; circ. 4,375. Bks., per., \$131

WISCONSIN—Continued

Manitowoc—22,976

PUBLIC LIBRARY (C)
Florence E. Dunton
30,355 v.; circ. 141,909. Inc. \$20,912; bks.,
per., \$5,433

Marinette—13,734

STEPHENSON PUBLIC LIBRARY
Hazel D Laing
20,579 v.; circ. 94,125. Inc. \$12,051; bks.,
per., \$2,426
Serves Marinette County (pop 33,528)

Marinette County. *See* Stephenson Public Lib-
rary, Marinette

Marion—987

PUBLIC LIBRARY

Markesan—959 (1920)

PUBLIC LIBRARY, 1900
Mrs. John A. Card
3,951 v.; circ 8,709. Inc \$585; bks, per,
\$173

Marshfield—8,774

FREE LIBRARY
Alice J. Millerd
18,009 v.; circ. 90,009. Inc. \$11,522; bks.,
per., \$3,673
Serves Wood County (pop 37,859) with
public libraries, Nekoosa and Wisconsin
Rapids

Mauston—2,107

PUBLIC LIBRARY
Eloise Rhode
1,215 v.; circ. 5,399. Inc. \$655; bks., \$203

Mayville—2,523

PUBLIC LIBRARY
Etta Barott
4,483 v.; circ. 18,530. Inc. \$1,831; bks., per.,
\$420

Mazomanie—747

PUBLIC LIBRARY

Medford—1,918

FREE PUBLIC LIBRARY (C)
Mrs. Sophia M. Schulz
4,164 v.; circ 23,095. Inc \$2,376; bks., per.,
\$370

Menasha—7,214 (1920)

ELISHA D. SMITH LIBRARY
Harriet Northrup
17,397 v.; circ. 80,436. Inc. \$12,206; bks,
per., \$1,599

Menomonee Falls—1,291

PUBLIC LIBRARY
Mrs. Maude S. Shunk
Circ. 4,165. Inc. \$1,536; bks., per., \$164

Menomonie—5,592

TAINTER MEMORIAL FREE LIBRARY
Mrs. Essie C. Nickerson
19,528 v.; circ. 59,447

Merrill—8,068 (1920)

T. B. SCOTT FREE LIBRARY (C)
Mrs. Nathalie H. Scribner
BRANCHES: 1
18,687 v.; circ. 70,488. Inc. \$6,352, bks.,
per., \$1,451

Milton—1,127

MILTON COLLEGE LIBRARY. *See* Educational
and Professional Libraries

Milton Junction—1,761 (1920)

PUBLIC LIBRARY

Milwaukee—572,557

MILWAUKEE PUBLIC LIBRARY, 1878 (suc-
ceeded Young Men's Ass'n Library, 1847)
Chief Librarian and Secretary of Board
—Matthew S. Dudgeon
Assistant Librarian—Joseph V. Cargill
Branches and Extension—Samuel A.
McKillop
Adult Education—Miriam D. Tompkins
Catalog—Lillian M. Carter
Children's—Mary E. Dousman
Hospital Service—Mrs. Lillian Berry
Municipal Reference—Richard E. Krug
Reference—Sylvester J. Carter
Schools—Ruth M. Neelen
Selection and Order—Margaret V. Mc-
Intosh
Administration Offices: Eighth Street and
Wisconsin Avenue
BRANCHES: 18 (3 municipal buildings)
855,434 v.; circ. 5,103,509. Inc. \$524,135;
bks., per., \$88,597
Serves Milwaukee County (pop. 719,088)

Milwaukee County. *See* Public Library, Mil-
waukee

Mineral Point—2,273

PUBLIC LIBRARY
Margaret A. Crawford
7,622 v.; circ. 16,083. Inc. \$2,007; bks., per.,
\$303

Mondovi—1,554 (1920)

FREE PUBLIC LIBRARY
Mabel Farrington
4,471 v.; circ. 14,451. Inc. \$1,126; bks., per.,
\$258

Monroe—5,031

ARABUT LUDLOW MEMORIAL LIBRARY
Mrs. Nellie W. Kohli
13,534 v.; circ. 54,725. Inc. \$5,000; bks., per.,
\$1,589

Mosinee—1,247

JOSEPH DESSERT PUBLIC LIBRARY
Gladys L. Justesen
4,583 v.; circ. 21,093. Inc. \$2,909; bks., per.,
\$598

WISCONSIN—Continued

Mount Horeb—1,423

PUBLIC LIBRARY

Anna Helland

1,974 v.; circ. 10,171. Inc. \$871; bks., per., \$127

Mukwonago—846

PUBLIC LIBRARY

Mrs. Floyd McKenzie

Bettie Andrews

1,325 v.; circ. 5,357. Inc. \$550; bks., per., \$132

Necedah—760

PUBLIC LIBRARY

Mate Young

1,034 v.; circ. 3,485. Bks., per., \$113

Neenah—7,171 (1920)

PUBLIC LIBRARY (C)

May Hart

15,997 v.; circ. 67,252. Inc. \$8,154; bks., per., \$1,700

Neillsville—2,118

FREE LIBRARY (C)

Lorena Kuehl

7,083 v.; circ. 26,217. Inc. \$4,697; bks., per., \$1,024

Nekoosa—2,004

PUBLIC LIBRARY

Mrs. Maude Cammack

3,116 v.; circ. 10,228. Inc. \$2,398; bks., per., \$247

Serves Wood County (pop. 37,859) with Free Library, Marshfield, and Public Library, Wisconsin Rapids.

New London—4,664

PUBLIC LIBRARY (C)

Alice Freiburger

7,254 v.; circ. 36,274. Inc. \$4,600; bks., per., \$1,235

SPEC. COLLS: Birds. Rare books

New Richmond—2,111

CITY LIBRARY

Anna Zesbaugh

5,143 v.; circ. 19,491. Inc. \$1,153; bks., per., \$350

Niagara—1,946 (1920)

PUBLIC LIBRARY

North Fond du Lac—2,243

PUBLIC LIBRARY

Mrs. Helen Colburn

1,642 v.; circ. 25,808. Inc. \$777; bks., per., \$102

Oakfield—556 (1920)

PUBLIC LIBRARY

Mrs. Emma M. Taylor

2,833 v.; circ. 8,044. Inc. \$1,046; bks., per., \$219

Oconomowoc—4,190

PUBLIC LIBRARY

Anna R. Jones

12,335 v.; circ. 41,220. Inc. \$5,000; bks., per., \$1,158

Oconto—5,031

FARNSWORTH PUBLIC LIBRARY

Ruth R. Francis

19,951 v.; circ. 68,877. Inc. \$6,500; bks., per., \$1,718

Serves Oconto County (pop. 26,376)

Oconto County. See Farnsworth Public Library, Oconto

Oconto Falls—1,914 (1920)

CHARLES COOK MEMORIAL LIBRARY

Lulu G. Wahl

2,131 v.; circ. 7,964. Inc. \$1,200; bks., per., \$447

Oregon—857

PUBLIC LIBRARY

Mrs. F. B. McDermott

2,346 v.; circ. 7,251. Inc. \$830; bks., per., \$83

Orfordville—500

PUBLIC LIBRARY

Oshkosh—40,075

PUBLIC LIBRARY

Natalie T. Huhn

54,564 v.; circ. 301,653. Inc. \$32,296; bks., per., \$6,554

Serves Winnebago County (pop. 76,552)

Osseo—802 (1920)

PUBLIC LIBRARY

Mrs. Julia Christenson

1,933 v.; circ. 7,740. Inc. \$1,032; bks., per., \$226

Outagamie County. See Free Public Library, Appleton

Owen—1,101

PUBLIC LIBRARY

Mrs. Harry Stoker

4,609 v.; circ. 21,505. Inc. \$1,171; bks., per., \$387

Palmyra—642

PUBLIC LIBRARY

Mrs. Hilda N. Cotton

2,618 v. Inc. \$1,052

Pardeeville—878 (1920)

PUBLIC LIBRARY

Park Falls—3,036

PUBLIC LIBRARY

Edna C. Smith

5,153 v.; circ. 25,731. Inc. \$2,331; bks., per., \$787

Pepin County. See Free Library, Durand

WISCONSIN—Continued

- Peshtigo—1,579**
PUBLIC LIBRARY
- Pewaukee—1,067**
PUBLIC LIBRARY
Mrs. Jessie Frederiksen
3,903 v.; circ. 7,383. Inc. \$693; bks., per., \$257
- Phillips—1,973 (1920)**
PUBLIC LIBRARY
Marie Frazer
- Plainfield—580 (1920)**
PUBLIC LIBRARY
- Platteville—4,045**
FREE PUBLIC LIBRARY (C)
Mrs. Carrie Nicklas
7,276 v.; circ. 21,443. Inc. \$2,422; bks., per., \$762
- Plymouth—3,415 (1920)**
PUBLIC LIBRARY (C)
Helen Wagner
5,683 v.; circ. 26,695. Inc. \$2,803; bks., per., \$591
- Portage—6,294**
FREE PUBLIC LIBRARY
Mary E Porter
17,043 v.; circ. 40,946. Inc. \$4,479; bks., per., \$1,091
Serves Columbia County (pop. 31,638)
- Portage County.** See Public Library, Amherst
- Port Washington—3,340 (1920)**
PUBLIC LIBRARY
Mrs. Minnie Koenen
4,466 v.; circ. 18,660. Inc. \$1,177; bks., per., \$385
- Prairie du Chien—3,943**
PUBLIC LIBRARY
Lydia E. Hesse
3,155 v.; circ. 34,422. Inc. \$2,038; bks., per., \$603
- Prairie du Sac—949**
PUBLIC LIBRARY
Louise Bailey
3,062 v.; circ. 6,045. Inc. \$1,693; bks., per., \$159
- Prescott—755**
PUBLIC LIBRARY
Mrs. Kate Manion
3,723 v.; circ. 7,481. Inc. \$679; bks., per., \$172
- Racine—67,515**
PUBLIC LIBRARY (C)
M. Louise Hunt
BRANCHES: 6 (1 Carnegie); stations, 19 city, 91 county (Racine County pop. 90,026).
DEPT. HEADS: 5
103,558 v.; circ. 638,927. Inc. \$77,515; bks., per., \$23,411
- Racine County.** See Public Library, Racine
- Randolph—1,160**
PUBLIC LIBRARY
Emma Howitt
3,500 v.; circ. 10,502. Inc. \$1,734; bks., per., \$321
- Reedsburg—2,997 (1920)**
PUBLIC LIBRARY (C)
Mrs. Mary E. Cushman
6,512 v.; circ. 24,223. Inc. \$3,434; bks., per., \$519
- Rhineland—6,654 (1920)**
FREE PUBLIC LIBRARY (C)
Mrs. Alice J. Raymond
11,253 v.; circ. 37,094. Inc. \$4,866; bks., per., \$1,007
- Rib Lake—1,180**
PUBLIC LIBRARY
Mrs. Catherine Kennedy
3,260 v.; circ. 14,144. Inc. \$400; bks., per., \$97
- Rice Lake—5,156**
FREE PUBLIC LIBRARY (C)
Ada Mansfield
8,093 v.; circ. 42,702. Inc. \$3,830; bks., per., \$860
- Richland Center—3,623**
PUBLIC LIBRARY, 1898 (C)
Mrs. Blanche Forsyth Smith
5,573 v.; circ. 20,419. Inc. \$2,682; bks., per., \$515
- Rio—638**
PUBLIC LIBRARY
Mrs. Clara Collins
2,880 v.; circ. 7,522. Inc. \$600; bks., per., \$100
- Ripon—3,980**
PUBLIC LIBRARY (C)
Blanche Thompson
12,206 v.; circ. 23,720. Inc. \$3,341; bks., per., \$534
SPEC. COLL.: Music
- River Falls—2,353**
PUBLIC LIBRARY
Lou Copley
2,627 v.; circ. 22,319. Bks., per., \$360
- Rochester**
PUBLIC LIBRARY
- Sauk City—1,137**
PUBLIC LIBRARY
Josephine Merk
1,650 v.; circ. 5,500. Inc. \$550; bks., per., \$190
- Sauk County.** See Public Library, Baraboo

WISCONSIN—Continued

Seymour—1,280 (1920)

PUBLIC LIBRARY

Mrs. Lila A. Miller

3,253 v.; circ. 7,558. Bks., per., \$220

Sharon—733

PUBLIC LIBRARY

Laura Brownson

2,261 v.; circ. 6,917. Inc. \$1,364; bks., per., \$219

Shawano—4,188

PUBLIC LIBRARY (C)

Mrs. Charles Veslak

5,413 v.; circ. 34,799. Inc. \$2,607; bks., per., \$947

Serves Shawano County (pop. 33,423)

Shawano County. *See* Public Library, Shawano

Sheboygan—39,249

PUBLIC LIBRARY (C)

Bertha Marx

24,553 v.; circ. 178,171. Inc. \$18,500; bks., per., \$4,423

Sheboygan Falls—2,002 (1920)

PUBLIC LIBRARY

Shell Lake—920 (1920)

PUBLIC LIBRARY

Nellie Rafferty

1,781 v.; circ. 7,143. Inc. \$539; bks., per., \$75

Shiocton—506

PUBLIC LIBRARY

Shullsburg—1,158 (1920)

PUBLIC LIBRARY

Sarah J. Honeycomb

3,091 v.; circ. 4,349. Bks., per., \$244

South Milwaukee—10,692

PUBLIC LIBRARY (C)

Barbara A. Olson

8,766 v.; circ. 71,609. Inc. \$8,531; bks., per., \$2,988

Sparta—4,466 (1920)

FREE LIBRARY (C)

Minnie Knudson

14,009 v., circ. 52,780. Inc. \$4,881; bks., per., \$1,054

Spooner—2,293 (1920)

PUBLIC LIBRARY

Mrs. Alma Denslow

3,900 v.; circ. 5,951. Inc. \$841; bks., per., \$239

Spring Green—777

PUBLIC LIBRARY

Mrs. Agnes Jordan

1,788 v.; circ. 4,513. Bks., per., \$160

Spring Valley—939 (1920)

PUBLIC LIBRARY

Stanley—1,987

PUBLIC LIBRARY

Miss Petra Borge

6,363 v.; circ. 28,759. Inc. \$2,500; bks., per., \$500

Stevens Point—13,622

MUNICIPAL LIBRARY (C)

Aileen E. MacGeorge

12,724 v.; circ. 54,336. Inc. \$7,525; bks., per., \$1,000

Stoughton—4,497

FREE PUBLIC LIBRARY (C)

Elsie Bitter

6,694 v.; circ. 30,285. Inc. \$3,648; bks., per., \$859

Sturgeon Bay—4,976

FREE LIBRARY (C)

M. Grace Lown

6,800 v.; circ. 30,000. Inc. \$3,800; bks., per., \$800

Sun Prairie—1,337

PUBLIC LIBRARY

Mrs. L. B. Cobb

1,527 v.; circ. 6,691. Bks., per., \$397

Superior—36,100

PUBLIC LIBRARY (C)

Minnie Isaacs

BRANCHES: 1; 8 stations

57,371 v.; circ. 243,586. Inc. \$30,877; bks., per., \$6,184

SPEC. COLL.: Local history

Serves Douglas County (pop. 46,066)

Thorp—893

PUBLIC LIBRARY

Mrs. Edith Brunner

2,594 v.; circ. 8,490. Inc. \$1,109; bks., per., \$167

Tigerton—830

PUBLIC LIBRARY

Tomah—3,343

PUBLIC LIBRARY (C)

Caroline W. D. Voswinkel

6,502 v.; circ. 30,013. Inc. \$3,071; bks., per., \$614

Tomahawk—2,917

PUBLIC LIBRARY

Esther A. Venne

7,923 v.; circ. 22,436. Inc. \$1,700; bks., per., \$633

Trempealeau County. *See* Public Library, Whitehall

WISCONSIN—Continued

Two Rivers—10,048

JOSEPH MANN LIBRARY (C)
Mrs. Bernice Hocking Knight
9,183 v.; circ. 68,155. Inc. \$7,800; bks., per.,
\$1,516

Viola—858 (1920)

PUBLIC LIBRARY

Viroqua—2,775

PUBLIC LIBRARY (C)
Alma Tollefson
5,000 v.; circ. 20,000. Inc. \$2,000; bks., per.,
\$400

Wabeno—2,388 (1920)

PUBLIC LIBRARY
Mrs. Clara M. White
1,743 v.; circ. 8,310. Inc. \$1,000; bks., per.,
\$431

Washburn—400

FREE PUBLIC LIBRARY (C)
May M. Greenwood
7,780 v.; circ. 24,329. Inc. \$1,833; bks.,
per., \$446

Waterloo—1,270

PUBLIC LIBRARY
Jessie M. Andrews
4,704 v.; circ. 12,154. Inc. \$831; bks., per.,
\$199

Watertown—10,603

FREE PUBLIC LIBRARY, 1903 (C)
Florence C. Hays
16,133 v.; circ. 77,495. Inc. \$10,127; bks.,
per., \$1,905

Wausaukee—640

PUBLIC LIBRARY

Waupaca—3,121

FREE PUBLIC LIBRARY (C)
Mary Benlick
5,033 v.; circ. 22,464. Inc. \$2,998; bks., per.,
\$614

Waupun—5,763

PUBLIC LIBRARY (C)
Clara L. Lindsley
10,152 v.; circ. 32,038. Inc. \$4,909; bks.,
per \$952

Wausau—23,757

PUBLIC LIBRARY (C)
Cora I. Lansing
21,448 v.; circ. 92,776. Inc. \$12,000, bks.,
per., \$1,800
SPEC. COLL.: See 1928 Supplement

Wauwatosa—21,312

PUBLIC LIBRARY (C)
Grace Ellen Loveland
16,476 v.; circ. 81,875. Inc. \$10,000; bks.,
per., \$2,811

West Allis—34,617

PUBLIC LIBRARY (C)
Winnefred Bailey
BRANCHES: 2. DEPT. HEADS: 2
21,122 v.; circ. 162,996. Inc. \$18,000; bks.,
per., \$6,484

West Bend—4,760

PUBLIC LIBRARY
Marie Weller
7,251 v.; circ. 25,218. Inc. \$2,916; bks., per.,
\$483

Westby—1,360

PUBLIC LIBRARY

Weyauwega—938 (1920)

PUBLIC LIBRARY

Whitehall—907

PUBLIC LIBRARY
A. Francena Chaffie
3,712 v.; circ. 5,884. Inc. \$1,691; bks., per.,
\$76
Serves Trempealeau County (pop. 23,900)

Whitewater—3,215 (1920)

WHITE MEMORIAL LIBRARY
Marguerite McDonald
11,939 v.; circ. 24,474. Inc. \$4,726; bks., per.,
\$757

Williams Bay—630

PUBLIC LIBRARY

Winnebago County. See Public Library, Oshkosh

Winneconne—820

PUBLIC LIBRARY

Wisconsin Rapids—8,671

T. B. SCOTT FREE PUBLIC LIBRARY
Dagny Borge
15,491 v.; circ. 63,602. Inc. \$12,712; bks.,
per., \$2,664
Serves Wood County (pop. 37,859) with
Free Library, Marshfield, and Public Li-
brary, Nekoosa

Withee—380 (1920)

PUBLIC LIBRARY
Mrs. Harriet Tufts
1,461 v.; circ. 7,783. Inc. \$834; bks., per.,
\$227

Wittenberg—863

PUBLIC LIBRARY
Mrs. Will Gates
1,969 v.; circ. 5,518. Bks., per., \$136

Wonewoc—725

FREE LIBRARY

Wood County. See Free Library, Marshfield, and public libraries, Nekoosa and Wisconsin Rapids

WYOMING

Wyoming State Library, Cheyenne: Mrs. Clare E. Ausherman, Librarian

Albany County. *See* Carnegie Public Library, Laramie

Basin—901

BIG HORN COUNTY LIBRARY (C)

Nina M. K. Moran

BRANCHES: 3; 10 stations (co. pop. 11,243)
10,500 v.; circ. 18,712 Inc. \$6,617; bks., per., \$917

SPEC. COLL: Education

Big Horn County Library. *See* Basin

Buffalo—1,650*

JOHNSON COUNTY LIBRARY (C)

Emily Lott

6,784 v.; circ. 28,647. Inc. \$2,219; bks., per., \$766

County pop. 4,813

Campbell County Library. *See* Gillette

Carbon County Public Library. *See* Rawlins

Casper—16,610

NATRONA COUNTY PUBLIC LIBRARY (C)

Eleanor Davis

29,852 v.; circ. 177,522. Inc. \$20,000; bks., per., \$8,014

SPEC. COLL: Wyoming history

County pop. 24,016

Cheyenne—17,213

LARAMIE COUNTY CARNEGIE PUBLIC LIBRARY

Frances Mentzer

32,500 v.; circ. 123,000. Inc. \$13,500; bks., per., \$5,000

County pop. 26,699

WYOMING STATE LIBRARY

Mrs. Clare E. Ausherman

125,500 v.; circ. 5,226. Inc. \$30,880 (biennium); bks., per., \$12,500

Cody—1,793

PARK COUNTY FREE LIBRARY (C)

Amanda Anderson

5,657 v.; circ. 17,934. Inc. \$5,000; bks., per., \$1,500

County pop. 8,450

Converse County. *See* Carnegie Public Library of Converse County, Douglas

Crook County. *See* Crook County Red Cross Library, Sundance

Douglas—1,914

CARNEGIE PUBLIC LIBRARY OF CONVERSE COUNTY, 1908

Mrs. Mary A. Preiss

10,229 v.; circ. 23,722. Inc. \$5,000; bks., per., \$441

County pop. 7,142

Evanston—3,041

UINTA COUNTY PUBLIC LIBRARY (C)

Ella M. Dunn

15,000 v.; circ. 77,082. Inc. \$5,500; bks., per., \$931

County pop. 6,537

Fremont County Public Library. *See* Lander

Gillette—1,340

CAMPBELL COUNTY LIBRARY, 1930

Edith B. George

3,000 v.

County pop. 6,755

Goshen County Library. *See* Torrington

Green River—2,378

SWEETWATER COUNTY CARNEGIE PUBLIC LIBRARY

Mrs. K. H. Joslin

5,000 v.; circ. 13,002. Inc. \$4,000; bks., per., \$293

County pop. 18,112 Serves county with Carnegie Library, Rock Springs

Hot Springs County Carnegie Library. *See* Thermopolis

Johnson County Library. *See* Buffalo

Kemmerer—1,873

LINCOLN COUNTY PUBLIC LIBRARY

H. M. Fedor

7,000 v.; circ. 1,200

County pop. 10,467

Lander—1,824

FREMONT COUNTY PUBLIC LIBRARY (C)

Carrie Brown

9,700 v.; circ. 24,867. Inc. \$7,991; bks., per., \$1,592

County pop. 10,476

Laramie—8,599

CARNEGIE PUBLIC LIBRARY

Mrs. Millie Stewart

35,000 v.; circ. 96,358. Inc. \$13,900; bks., per., \$4,441

Serves Albany County (pop. 12,032)

Laramie County Carnegie Library. *See* Cheyenne

Lincoln County Public Library. *See* Kemmerer

Lusk—1,218

NIOBARA COUNTY CARNEGIE LIBRARY

Mrs. Louisa K. Fowler

County pop. 4,271

Natrona County Public Library. *See* Casper

Newcastle—1,199

WESTON COUNTY PUBLIC LIBRARY (C)

Mrs. Anna C. Miller

3,407 v.; circ. 9,865. Inc. \$1,924; bks., per., \$310

County pop. 5,530

WYOMING—Continued

Niobrara County Carnegie Library. *See* Lusk

Park County Free Library. *See* Cody

Platte County Public Library. *See* Wheatland

Rawlins—4,865

CARBON COUNTY PUBLIC LIBRARY, 1925

Mary E. Beeler

5,000 v.; circ. 27,157. Inc. \$3,897; bks., per., \$1,883

County pop. 11,379

Rock Springs—8,401

CARNEGIE LIBRARY

Mrs. Mary A. Clark

4,718 v.; circ. 9,580. Inc. \$1,500; bks., per., \$329

Serves Sweetwater County (pop. 18,112) with Sweetwater County Carnegie Library, Rock Springs

LABOR TEMPLE LIBRARY

Sheridan—8,436*

SHERIDAN COUNTY CARNEGIE PUBLIC LIBRARY

Mrs. Florence S. Marshall

BRANCHES: 4

22,000 v.; circ. 119,784. Inc. \$8,255; bks., per., \$2,350

County pop. 16,558

Sheridan County Carnegie Public Library.

See Sheridan

Sundance—367

CROOK COUNTY RED CROSS LIBRARY

Alta C. Sluss

2,500 v.; circ. 15,000 (est.). Inc. \$1,000; bks., per., \$400

County pop. 5,511. Gives limited county service

Sweetwater County Carnegie Library. *See* Green River. *Also* Carnegie Library, Rock Springs

Thermopolis—2,125

HOT SPRINGS COUNTY CARNEGIE LIBRARY

Mrs. Lydia M. Hank

8,000 v.; circ. 31,794. Inc. \$5,700; bks., per., \$1,230

County pop. 5,472

Torrington—1,811

GOSHEN COUNTY LIBRARY

Mrs. C. R. Myers

BRANCHES: 14 (co. pop. 7,284 in 1920)
6,000 v.; circ. 13,929. Inc. \$3,298; bks., per., \$1,800

County pop. 11,746

Uinta County Public Library. *See* Evanston

Weston County Public Library. *See* Newcastle

Wheatland—1,997

PLATTE COUNTY PUBLIC LIBRARY (C)

Mrs. Rose Redline

7,574 v.; circ. 49,222. Inc. \$4,600; bks., per., \$1,335

County pop. 7,691

▪

**FEDERAL LIBRARIES, STATE LIBRARIES, AND
INSTITUTION LIBRARIES**

▪

Federal Libraries, State Libraries, and Institution Libraries

This list includes the Library of Congress, the libraries of federal departments and bureaus, state libraries, state public library agencies, state departmental libraries, libraries of federal and state courts and libraries of federal and state institutions. It does not include libraries that are connected with federal and state educational institutions, which will be found among the Educational and Professional libraries. For the most part, statistical information is given here for the libraries listed, the general exception being the state libraries with general collections of books and state public library agencies, statistics for which are given under public libraries

ALABAMA

Birmingham

CIRCUIT COURT LAW LIBRARY
Mrs. Caroline C. Lowell
7,000 v. Inc. \$6,000; bks., per., \$1,500

Montgomery

STATE DEPARTMENT OF ARCHIVES AND HISTORY
Mrs. Marie B. Owen, Director
Statistics under Public Libraries

STATE SUPREME COURT LIBRARY
Junius M. Riggs
53,823 v. Bks., per., \$5,135

Tuskegee

UNITED STATES VETERANS' HOSPITAL LIBRARY
Mrs. Sadie P. Dclaney
4,500 v.

University (Tuscaloosa)

GEOLOGICAL SURVEY OF ALABAMA LIBRARY
See Educational and Professional Libraries

ARIZONA

Phoenix

ARIZONA STATE LAW AND LEGISLATIVE REFERENCE LIBRARY
Con P. Cronin
Statistics under Public Libraries

Tucson

UNITED STATES VETERANS' HOSPITAL LIBRARY
Mrs. Ruth K. Miller
4,500 v.

Whipple

UNITED STATES VETERANS' HOSPITAL LIBRARY
Emma Dutcher
4,500 v.

ARKANSAS

Little Rock

ARKANSAS GEOGRAPHICAL SURVEY LIBRARY.
See Educational and Professional Libraries

ARKANSAS HISTORY COMMISSION
Dallas H. Herndon
Statistics under Public Libraries

Little Rock—Continued

ARKANSAS STATE DEPARTMENT OF EDUCATION, FREE LIBRARY SERVICE BUREAU
Christine Sanders
Statistics under Public Libraries

ARKANSAS SUPREME COURT LIBRARY
John T. Castle
32,000 v. Inc. \$2,200; bks., per., \$1,000

STATE LIBRARY
J. B. Higgins
Statistics under Public Libraries

North Little Rock

UNITED STATES VETERANS' HOSPITAL LIBRARY
Esther E. Peterson
3,800 v.

CALIFORNIA

Agnew

AGNEW STATE HOSPITAL LIBRARY
1,200 v.

Berkeley

CALIFORNIA SCHOOL FOR THE BLIND LIBRARY
Gertrude Karnan, acting
5,000 v. (embossed)

CALIFORNIA SCHOOL FOR THE DEAF LIBRARY
5,900 v.

Livermore

UNITED STATES VETERANS' HOSPITAL LIBRARY
Elizabeth Herrington
3,200 v.

Los Angeles

CALIFORNIA STATE FISHERIES LABORATORY LIBRARY, Terminal Island, San Pedro
Genevieve Corwin
3,600 v.

DISTRICT COURT OF APPEAL LIBRARY. *See* Educational and Professional Libraries

UNITED STATES DISTRICT COURT LIBRARY.
See Educational and Professional Libraries

Monterey

PRESIDIO OF MONTEREY, POST LIBRARY
Arthur Brown
2,650 v.

CALIFORNIA—Continued

Mount Shasta

SHASTA FOREST RESERVE LIBRARY
105 v.; pam. 500 serials, 300 maps
For local Forest Service Employees

Palo Alto

UNITED STATES VETERANS' HOSPITAL LIBRARY
Mrs. Nellie B. Guinan
9,000 v.

Patton

SOUTHERN CALIFORNIA STATE HOSPITAL LIBRARY
K. M. Boyle
850 v.

Represa

FOLSOM STATE PRISON LIBRARY (branch of
Sacramento County Free Library)
7,500 v.

Riverside

CITRUS EXPERIMENT STATION LIBRARY. *See*
Educational and Professional Libraries

Sacramento

CALIFORNIA (STATE DEPARTMENT LIBRARIES)
—Department of Agriculture Library, State
Office Building

Mrs. Edna Willis Gaskill
22,246 v.; all standard farm periodicals; all
dept. and experiment station bulletins; mis-
cellaneous foreign publications

—Department of Forestry Library
M. B. Pratt, State Forester
1,105 v.

CALIFORNIA STATE LIBRARY
Statistics under Public Libraries

DISTRICT COURT OF APPEAL, 3D DISTRICT, LI-
BRARY, State Library and Courts Bldg.

San Diego

UNITED STATES NAVAL HOSPITAL LIBRARY
Jane Dick
7,339 v.; circ. 46,444

San Fernando

UNITED STATES VETERANS' HOSPITAL LIBRARY
Mrs. Maude M. Noel
4,500 v.

San Francisco

CALIFORNIA STATE MINING BUREAU LIBRARY,
Ferry Bldg.
Herbert A. Francke
5,000 v.
SPEC. COLLS: *See* 1928 Supplement

—John Hays Hammond Public Mining Li-
brary

LETTERMAN GENERAL HOSPITAL LIBRARY.
U. S. A., Presidio
Jeanette C. Stern

8,000 v.
General recreational collection for patients,
staff, and employees

San Francisco—Continued

SAN FRANCISCO NAVAL TRAINING STATION
LIBRARY, Yerba Buena Island

SUPREME COURT LIBRARY. *See* Educational
and Professional Libraries

SUTRO BRANCH, CALIFORNIA STATE LIBRARY.
See Public Libraries

UNITED STATES (DISTRICT BUREAU AND DEPT.
LIBRARIES)

—Bureau of Mines Library, 506 Custom
House
Helen Britton
2,060 v.

SPEC. SUBJECTS: *See* 1928 Supplement

—Department of Agriculture, Forest Serv-
ice Library
Esther Wilson
5,741 v. (forestry)

—Department of Commerce, Bureau of For-
eign and Domestic Commerce, Library,
510 Custom House
Goldie Grace Webber

500 v., pam.; per.; special commodity circu-
lars; collation file

—Department of the Interior, Geological
Survey, Library, 303 Custom House
H. D. McGlashan, District Engineer
Complete set of topographic maps and
geological folios of every state in Union.
Free consultation in office

San Quentin

SAN QUENTIN PRISON LIBRARY
11,023 v.

Soldiers' Home

SOLDIERS' HOME LIBRARY
H. C. Scribner
11,150 v.

Talmage

MENDOCINO STATE HOSPITAL LIBRARY
Mrs. Gertrude Elliott
620 v.

Veterans' Home

VETERANS' HOME LIBRARY
Walter W. Pollard
7,084 v.

Waterman

PRESTON SCHOOL OF INDUSTRY LIBRARY
Mrs. Maude Parker
6,488 v.

Whittier

WHITTIER STATE SCHOOL LIBRARY
Mrs. L. S. Howard
3,500 v.

COLORADO

Canon City

STATE PENITENTIARY LIBRARY
7,000 v.

COLORADO—Continued

Colorado Springs

COLORADO SCHOOL FOR DEAF AND BLIND LIBRARY
6,000 v.

Denver

COLORADO LIBRARY COMMISSION
Lucy I. Harrington, Secy.
Statistics under Public Libraries

COLORADO STATE LIBRARY
Annie P. Hyder
Statistics under Public Libraries

STATE HISTORICAL SOCIETY LIBRARY. *See*
Educational and Professional Libraries

SUPREME COURT LIBRARY. *See* Educational
and Professional Libraries

Fort Lyon

UNITED STATES VETERANS' HOSPITAL LIBRARY
Julia O. Wik
9,600 v.

Golden

STATE INDUSTRIAL SCHOOL LIBRARY

CONNECTICUT

Hartford

CONNECTICUT PUBLIC LIBRARY COMMITTEE
Mrs. Belle Holcomb Johnson, Visitor
and Inspector of Libraries

CONNECTICUT STATE LIBRARY
George S. Godard
Statistics under Public Libraries

DELAWARE

Dover

DELAWARE STATE LIBRARY
Mrs. Agnes G. Willey
21,000 v. (law); circ. 2,000. Inc. \$2,475;
bks, per., \$700

DELAWARE STATE LIBRARY COMMISSION
Mrs. B. W. Hammond
Statistics under Public Libraries

DISTRICT OF COLUMBIA

Washington

Congress

LIBRARY OF CONGRESS, 1800
Librarian—Herbert Putnam
Chief Assistant Librarian—Frederick
W. Ashley
Executive Assistant—Allen Richards
Boyd
Secretary—Jessica Louise Farnum
Reading Room—Martin Arnold Roberts,
Supt.
Consultant in Bibliography and Re-
search—Ernest C. Richardson
Consultant in Hispanic Literature—
Señor Don Juan Riaño y Gayangos
Consultant in European History—Henry
E. Bourne

Washington—Continued

Consultant in Classical Literature—
Harold N. Fowler

Consultant in English and American
Literature and Biography—Mark A.
DeWolfe Howe

Consultant in Philosophy—William A.
Hammond

Consultant in Church History—Charles
Stoddard Lane

Consultant in Economics—Victor Selden
Clark

Consultant in Geography—Albert Perry
Brigham

European Representative—Worthington
C. Ford

Chiefs of Divisions:

Accessions—Linn R. Blanchard

Aeronautics—Albert F. Zahm

Bibliography—William Adams Slade

Binding—Arthur R. Kimball, in
charge

Card—Charles H. Hastings

Catalog—Charles Martel

Chinese—Arthur W. Hummel

Classification—Clarence W. Perley

Documents—James B. Childs

Fine Arts—Leicester B. Holland

Legislative Reference—Herman H. B.
Meyer, Director

Mail and Delivery—Samuel M. Croft,
in charge

Manuscripts—J. Franklin Jameson

Maps and Charts—Lawrence Martin

Music—Carl Engel

Periodical—Henry S. Parsons

Semitic—Israel Schapiro, in charge

Slavic—Alexis V. Babine, in charge

Smithsonian—Frederick E. Brasch,
Assistant in charge.

Law Librarian—John T. Vance, Jr.

Copyright Office—Thorvald Solberg,

Register; William Lincoln Brown,

Assistant Register

Library Building—William C. Bond,
Supt.; Wade H. Rabbitt, Disbursing
Officer

3,907,304 v.; 1,117,243 maps and views;
1,045,481 v. and pieces of music; 494,991
prints; mss. not counted. Inc. (1930) \$1,863,-
612; salaries: library, \$1,222,365; building
and grounds, \$160,447; bks, \$108,000
SPEC. COLLS: *See* 1928 Supplement

UNITED STATES SENATE, SENATE LIBRARY,
Senate Wing of Capitol

Edward C. Goodwin

300,000 v.

SPEC. FIELD: Legislative and Departmental
proceedings and documents from 1774

UNITED STATES HOUSE OF REPRESENTATIVES,
HOUSE OF REPRESENTATIVES LIBRARY,
House Wing of Capitol

Harry P. Hawes

265,000 v.

SCOPE: Chiefly official documents contain-
ing complete record of labors of Congress
from the adoption of the Constitution

DISTRICT OF COLUMBIA—Continued

Washington—Continued

Executive Departments

UNITED STATES—DEPARTMENT OF AGRICULTURE—DEPARTMENT LIBRARY

Claribel R. Barnett

One of the richest collections of the literature of agriculture and the related sciences, embracing botany, zoology, entomology, biology, chemistry, physics, meteorology, geology, forestry, agricultural economics, rural sociology, agricultural and highway engineering, and all branches of animal and plant industry

The main Library and the branches in the various bureaus (exclusive of the collections in the Weather Bureau Library) together contain 214,000 volumes and many thousands of unnumbered pamphlets, and receive currently 3,900 periodicals and as many more serials. Branch libraries are maintained as follows:

—Bureau of Agricultural Economics Library, 1358 B. St., S. W.

Mary G. Lacy

52,833 v.; 1,759 per. Special indexes of economics literature

—Bureau of Animal Industry Library, 12th and B St., S. W.

Mary F. Thompson

Maintains a collection of reference books and a special index of animal pathology

—Bureau of Chemistry and Soils Library, 216 13th St., S. W.

Minerva G. Beckwith

10,385 v.; 577 per. Special indexes

—Bureau of Dairy Industry Library, 12th and B Sts., S. W.

Carrie B. Sherfy

Maintains a collection of reference books and special indexes

—Bureau of Entomology Library, 12th and B Sts., S. W.

Mabel Colcord

10,752 v.; 12,550 pam.; 948 per. Special indexes on economic entomology

—Office of Experiment Stations Library, 220 Fourteenth St., S. W.

Cora L. Feldkamp

4,055 v.; 63,958 pam.; 1,207 per. Special indexes

—Fertilizer and Fixed Nitrogen Investigations Library, Massachusetts and Nebraska Aves., N. W.

Mrs. Mildred S. Sherman

3,147 v.; 50 per.

—Forest Service Library, 930 F St., N. W.

Helen E. Stockbridge

25,638 v.; 160 per. Special indexes

—Bureau of Home Economics Library, Union Station Plaza, E St., N. W., N-O Bldg., Gov't Hotels

Mrs. Mamie F. Nystrom

2,000 v.; 325 per. Special indexes.

Washington—Continued

—Bureau of Plant Industry Library, 14th and B Sts., S. W.

Jessie M. Allen

Maintains a collection of reference books and a special catalog of botanical literature. 698 per.

—Bureau of Public Roads Library, 515 14th St., N. W.

O. Louise Evans

7,361 v.; 13,100 pam.; 464 per. Special indexes

—Solicitor's Library, The Mall, between 12th and 14th Sts., S. W.

Francis D. Scott, in charge

4,500 v. (law exclusively)

—Weather Bureau Library, 24th and M Sts., N. W.

C. F. Talman

48,000 v. Special catalog and indexes.

UNITED STATES—DEPARTMENT OF COMMERCE

—Department Library, 19th St. and Pennsylvania Ave.

Anne G. Cross

130,000 bks. and pam., 2,000 per.

SPEC. FIELDS: See 1928 Supplement

—Bureau of Standards Library

A. Fanti

35,500 v.

SPEC. FIELD: See 1928 Supplement

—Patent Office Scientific Library, 8th and F Sts., N. W.

Charles T. Plunkett, acting

115,000 v., 600 current per. Bks., per., \$6,200

SPEC. COLLS: Add Applied Science and Technology to 1928 Supplement

—United States Coast and Geodetic Survey Library, 119 D St., N. E.

Hugh H. Hartley

43,199 bks.; 20,000 pam.; 105,913 survey records, 70,000 maps, charts, and blueprints; 2,500 office records and reports; 7,600 photographs

UNITED STATES—DEPARTMENT OF INTERIOR

—Department Law Library, Room 5013, Interior Bldg.

Mabel Sheldon

29,000 v.

SPEC. FIELDS: See 1928 Supplement

Use of books restricted to building

—Bureau of Mines Library, 18th and F Sts., N. W.

Louise Lansdale

8,000 bks. and pams., 250 current trade journals; with 12,000 more volumes and pamphlets in stations in other cities

SPEC. FIELD: Mineral technology

Use restricted to employees of Bureau and others through inter-library loans

—Education Office Library, 18th and F Sts., N. W.

Martha R. McCabe, acting

138,000 bks.; 800 per.

DISTRICT OF COLUMBIA—Continued

Washington—Continued

SPEC. COLLS: *Add* Files of American and foreign college catalogs. Files of American and foreign educational periodicals. to 1928 Supplement

—Federal Power Commission Library, 18th and F Sts., N. W.

Maud Ripper

2,400 bks., 3,000 pam., per., clippings, maps
GENERAL SCOPE: *See* 1928 Supplement

—Geological Survey Library, 18th and F Sts.

Guy Elliott Mitchell

192,000 bks., 115,000 pam.; 39,000 maps; 300 per.

SPEC. FIELDS: *See* 1928 Supplement

—Indian Office Library, 18th and F Sts., N. W.

Winifred E. Allen

3,000 v.

—Pension Bureau Reference Library, 18th and F Sts., N. W.

C. O. Howard

8,000 bks., 500 pam.; 100 maps

—Reclamation Bureau Library, Interior Department Bldg., 501 19th St., N. W.

W. I. Swanton, Engineer in charge

3,200 bks.; 3,800 pam.; 1,000 magazines; 2,000 clippings; 25,000 photographs; 7,000 lantern slides; 40,000 feet (negative) and 140,000 feet (positive) of films

SPEC. FIELD: *See* 1928 Supplement

UNITED STATES—DEPARTMENT OF JUSTICE

—Department Library, Vermont Ave. and K St., N. W.

George Kearney

67,171 bks. and pam.

SPEC. COLLS: U. S. Statutes. U. S. and State Reports

UNITED STATES—DEPARTMENT OF LABOR

—Department Library, 1712 G St., N. W.

Laura A. Thompson

145,000 v.

SPEC. FIELDS: Labor. Child labor. Immigration. Housing

UNITED STATES—NAVY DEPARTMENT

—Naval Records and Library, Navy Department Bldg., 18th and B Sts., N. W.

Mrs. Constance D. Lathrop

BRANCHES: 5

75,099 v. (incl. pub. docs.); 23,906 pictures mounted, indexed and filed, and approximately 15,000 unmounted, not yet indexed or filed; circ. 6,000 (est.). Inc. \$3,620; bks., per., \$2,120

SPEC. COLLS: *Add* Rare books on early voyages. Naval biographies to 1928 Supplement

For personnel of Navy and Army, and department employees, also civilian writers and societies interested in naval matters.

Washington—Continued

—Hydrographic Office Library, Navy Department Bldg.

W. B. Patzer

5,000 bks., 2,500 pam.; 20 per.

—Judge Advocate General of the Navy Library, Navy Department Bldg.

Leonora I. Mason

6,060 (law)

—Naval Medical School Library, E St., between 23rd and 24th Sts., N. W.

Jean C. Baxter

24,000 v.

—Naval Observatory Library, Observatory Heights, Massachusetts Ave., N. W.

Mrs. Grace O. Savage

36,000 bks., 8,000 pam. and unbound per.; circ. 1,438 Bks., per., \$1,000 (est.)

SPEC. FIELDS: Astronomy. Mathematics

—Navigation Bureau Library, Navy Department Bldg.

Isabel DuBois

2,000 v.

—Navy Aeronautics Bureau Library, Navy Department Bldg.

Mrs. B. B. Scheibla

1,000 bks., and pam.

—Navy Construction and Repair Bureau Library

Ruth E. Smith

3,000 bks., and pam.

—Navy Bureau of Engineering Library, Navy Department Bldg.

Winnifred Murray

2,800 v.

GENERAL SCOPE: *Add* Marine engineering. Trial performances of U. S. Naval Vessels. Publications of Marine Engineering Societies to 1928 Supplement

—Navy Yards and Docks Bureau Library, 18th and B Sts., N. W.

2,000 v.

SPEC. FIELD: *See* 1928 Supplement

UNITED STATES—POST OFFICE DEPARTMENT

—Solicitor, Post Office Department, Library
No librarian

3,900 v. (law)

Restricted to department

UNITED STATES—DEPARTMENT OF STATE

—State Department Library, Pennsylvania Ave. and 17th St.

Librarian—M. L. Gericke

Asst. Librarian—Yale O. Millington

150,000 v. 700 per.

SPEC. FIELDS: *Add* Law. Foreign Relations to 1928 Supplement

A consolidation of collections formerly maintained by the Division of Political and Economic information, the Division of Publications, and the Solicitor of the Department

DISTRICT OF COLUMBIA—Continued

Washington—Continued

UNITED STATES—DEPARTMENT OF THE TREASURY

—Department Library, Treasury Bldg, Room 283, 15th St. and Pennsylvania Ave.

Emma M. V. Triepel

11,849 bks.; 2,482 pam.; 125 scrapbooks of clippings and public documents (70% United States and foreign government documents). Inc. \$2,360; bks., per., \$440

—Budget Bureau Library, 15th St and Pennsylvania Ave., N. W.

Mrs. Elizabeth M. Rinker

3,000 v.

SCOPE: See 1928 Supplement

—Bureau of the Mint Library, Pennsylvania Ave.

Mary M. O'Reilly

1,500 v.

—Federal Reserve Board Library, Treasury Department Bldg.

Elsie Rackstraw

16,500 bks. and pam.; 635 per.

GENERAL SCOPE: Add Finance and banking, with special reference to central banking to 1928 Supplement

—Hygienic Laboratory Library, 25th and E Sts.

Carrie Myers

14,300 bks.; 25,000 pam.; 270 per.; circ. 8,372

SPEC. FIELD: Add Chemistry. Zoology. to 1928 Supplement

—Internal Revenue Bureau Library, 1734 New York Ave.

Lelah E. Stewart

5,000 v.

SCOPE: See 1928 Supplement

—Public Health Service Library, 16 Seventh St., S. W., Bldg. C

Margaret Doonan

12,185 v.; 6,240 pam. Bks., per., \$500

SPEC. FIELD: See 1928 Supplement

—Solicitor of the Treasury Department Library, Treasury Bldg.

James S. Maddux

9,621 v. (law)

Restricted to government employees

—Treasury Supervising Architect's Office Library, 15th St. and Pennsylvania Ave.

Charles O. Stevens

2,100 v.; 560 pam.; 22 per. Bks., per., \$1,000

SPEC. FIELD: Add Architectural history. to 1928 Supplement

UNITED STATES—DEPARTMENT OF WAR

—Air Corps Library

Ada D. Coventry

5,200 bks.; 27,000 docs.; 117 per. Bks., per., \$6,000

SPEC. FIELDS: See 1928 Supplement

Washington—Continued

—Army Medical Library, 7th and B Sts, N. W.

Librarian—Col. P. M. Ashburn, M. C., U. S. Army

Principal Assistant Librarian—Dr. Albert Alleman

324,541 bound v.; 45,072 unbound v.; 483,849 pam.; 1,797 per.; 8,707 reports

The leading medical library of the world

—Army Ordnance Library, 19th and B Sts, N. W.

Sarah L. Howe

10,388 v.

GENERAL SCOPE: See 1928 Supplement

—Army War College Library, War College Bldg.

Nannie C. Barndollar

250,000 bks., per., and clippings

—Bureau of Insular Affairs Library, Munitions Bldg, 20th and B Sts., N. W.

Newton A. Woodson

3,900 v., 4,000 photographs, 600 lantern slides

SCOPE: Cuba. Porto Rico. The Philippines. Hawaii. Alaska. Guam. Panama Canal Zone. Samoan Islands

—Chief of Engineers Office Library, 20th and B Sts., N. W.

George W. Freas

4,600 v.; 50 per.; 5,000 photographs

GENERAL SCOPE: See 1928 Supplement

—Engineer School Library, Army War College. See Educational and Professional Libraries

—Judge Advocate General of the Army, War Department Law Library, 1300 E St., N. W. (temporary)

Nancy C. Morrison

33,000 v.

SPEC. FIELDS: Military law, American and foreign. Orders, regulations and manuals. Special data files on legislation

—Quartermaster General's Library, Munitions Bldg., 19th and B Sts., N. W.

Blanche Butler Brown

6,000 v.

SPEC. COLLS: 20,000 v. of trade catalogs, located in room 2124, Munitions Bldg.

—Walter Reed General Hospital Library. See Educational and Professional Libraries

Other Government Branches

CIVIL SERVICE COMMISSION LIBRARY, 1724, F Street, N. W.

Anna P. Holdridge

10,000 bks., 5,000 pam., 5,000 clippings. Bks., per., \$1,000

SPEC. COLLS: Civil service and technical books for rating examinations

Reference only

EFFICIENCY BUREAU LIBRARY, 17th and F Sts., N. W.

Gladys E. Weaver

1,000 bks., 1,800 pam., 9 per., clippings

SPEC. FIELDS: See 1928 Supplement

DISTRICT OF COLUMBIA—Continued**Washington—Continued**

FEDERAL BOARD FOR VOCATIONAL EDUCATION
LIBRARY, 200 New Jersey Ave., N. W.
Helen Ellis Wheeler

6,700 bks. and pam., 103 per. Bks, per.,
\$434

SPEC. FIELDS: Vocational education, Voca-
tional guidance

FEDERAL TRADE COMMISSION LIBRARY, 2000
D St., N. W.

Howard R. Eliason
30,000 bks. and pam., 250 per., 50,000 clip-
pings, 2,000 misc. pieces

INTERSTATE COMMERCE COMMISSION LIBRARY,
18th St. and Pennsylvania Ave., N. W.

Leroy S. Boyd
25,000 v., 75,000 misc. items

SUPERINTENDENT OF DOCUMENTS LIBRARY,
Government Printing Office, H St. and
North Capitol St.

Sarah Ambler
446,317 bks. and pam., 33,872 maps
SCOPE: *See* 1928 Supplement

TARIFF COMMISSION LIBRARY, 8th and E Sts.,
N. W.

Cornelia Notz
17,555 bks. and pam., 462 per.
SPEC. FIELDS: *See* 1928 Supplement

UNITED STATES—SHIPPING BOARD LIBRARY
Margaret B. Shaw

16,000 v.
SPEC. FIELDS: *See* 1928 Supplement
Restricted to Shipping Board personnel
and other government agencies

UNITED STATES—SOLDIERS' HOME LIBRARY,
Scott Bldg., U. S. Soldiers' Home Grounds
Mrs. Faith Stoek Daskam

BRANCHES: 1
20,111 v., 23 per., 38 newspapers; circ. 35,650
Inc. \$3,954; bks., per., \$1,219

UNITED STATES VETERANS' HOSPITAL LIBRARY
Ruth E. Rodier
2,800 v.

VETERANS' BUREAU LIBRARY, Vermont Ave.
and H St., N. W.

Miss M. E. Peters
5,250 v. (law)

VETERANS' BUREAU LIBRARY, MEDICAL SERV-
ICE, Vermont Ave and H St.
Elizabeth Pomeroy

700 v. (medical)

FLORIDA**Lake City**

UNITED STATES VETERANS' HOSPITAL LIBRARY
Mrs. Kate M. McQuigg
2,800 v.

Pensacola

UNITED STATES NAVAL AIR STATION LIBRARY
Emily Seymour Coit
10,221 v.; circ. 27,159

Tallahassee

FLORIDA STATE LIBRARY
W. T. Cash

SUPREME COURT LIBRARY
G. T. Whitfield

GEORGIA**Atlanta**

DEPARTMENT OF ARCHIVES AND HISTORY
Ruth Blair
Statistics under Public Libraries

GEORGIA LIBRARY COMMISSION
Beverly Wheatcroft, Exec Sec'y.
Statistics under Public Libraries

GEORGIA STATE LIBRARY
Ella May Thornton
Statistics under Public Libraries

Augusta

UNITED STATES VETERANS' HOSPITAL LIBRARY
Mrs Frances G. A. Coulson
3,400 v.

Fort Benning

ACADEMIC DEPARTMENT LIBRARY (Military
Reservation). *See* Educational and Pro-
fessional Libraries

Fort McPherson

FOURTH ARMY CORPS LIBRARY (and Post Li-
brary)
Katherine Poyas Walker
28,429 v.; circ. 13,921

IDAHO**Boise**

IDAHO FREE TRAVELING LIBRARY
Margaret S Roberts
Statistics under Public Libraries

IDAHO STATE LAW LIBRARY
Lillyn S. Lee

55,000 v.
Branches at Lewiston and Pocatello

Lewiston

BRANCH LAW LIBRARY (Idaho State Law
Library)
Charles Peterson
6,000 v.

Pocatello

BRANCH LAW LIBRARY (Idaho State Law
Library)
Stella Lane
10,000 v.

ILLINOIS**Hines**

EDW. HINES, JR., HOSPITAL LIBRARY
Catherine A. Barry
8,200 v.

Jacksonville

ILLINOIS SCHOOL FOR THE BLIND, Teachers'
Library
Elsie L. Brown

ILLINOIS SCHOOL FOR THE DEAF LIBRARY
Anne Jackson
19,950 v.

ILLINOIS—Continued

North Chicago

UNITED STATES VETERANS' HOSPITAL LIBRARY
Mrs. Mathilde Maier
3,500 v.

Springfield

ILLINOIS STATE LIBRARY
William J. Stratton
—Archives Division
Margaret C. Norton, Supt.
—General Library Division
Harriet M. Skogh, Supt.
—Library Extension Division
Anna May Price, Supt.
Statistics under Public Libraries

LEGISLATIVE REFERENCE BUREAU
Gladys H. Peterson
20,000 v.

STATE HISTORICAL LIBRARY
Georgia L. Osborne
Statistics under Public Libraries

SUPREME COURT LIBRARY. *See* Educational and Professional Libraries

Urbana

ILLINOIS NATURAL HISTORY SURVEY LIBRARY.
See Educational and Professional Libraries

INDIANA

Bloomington

INDIANA HISTORICAL SURVEY LIBRARY. *See*
Educational and Professional Libraries

Evansville

SOUTHEASTERN HOSPITAL FOR THE INSANE
LIBRARY

Indianapolis

CENTRAL STATE, HOSPITAL FOR INSANE LIBRARY
3,376 v.

INDIANA GIRLS' SCHOOL LIBRARY
Dorothy Fiske
2,178 v.

INDIANA LEGISLATIVE REFERENCE BUREAU,
State House
Jessie P. Boswell

Largely pamphlets and ephemeral material
INDIANA LAW LIBRARY. *See* Educational and Professional Libraries

INDIANA STATE LIBRARY
Louis J. Bailey
Statistics under Public Libraries

INDIANA SCHOOL FOR BLIND

INDIANA SCHOOL FOR DEAF
Mrs. Oscar M. Pittenger
4,840 v.

INDIANA WOMEN'S PRISON LIBRARY

Knightstown

INDIANA SOLDIERS' AND SAILORS' ORPHANS'
HOME LIBRARY
Mrs. Ross Copeland
4,660 v.

La Fayette

INDIANA STATE SOLDIERS' HOME LIBRARY

Michigan City

INDIANA STATE PRISON LIBRARY

Newcastle

INDIANA VILLAGE FOR EPILEPTICS LIBRARY

North Madison

SOUTHEASTERN HOSPITAL FOR INSANE LIBRARY
1,559 v.

Pendleton

INDIANA REFORMATORY LIBRARY
Levi H. Scott
9,259 v.

Richmond

EASTERN HOSPITAL FOR INSANE LIBRARY
Harry Best

Rockville

INDIANA STATE SANATORIUM LIBRARY
4,500 v.; 800 v. (professional), 4,700 (general). Bks., per., \$200

IOWA

Anamosa

MEN'S REFORMATORY LIBRARY
1,508 v.

Cherokee

STATE HOSPITAL LIBRARY

Clarinda

STATE HOSPITAL LIBRARY
722 v.

Council Bluffs

IOWA SCHOOL FOR THE DEAF LIBRARY
6,893 v.

Davenport

SOLDIERS' ORPHANS' HOME LIBRARY
2,287 v.

Des Moines

IOWA LIBRARY COMMISSION
Julia A. Robinson, Exec. Sec.
—Iowa Traveling Library
Julia A. Robinson
Statistics under Public Library

IOWA STATE LIBRARY (including Law, Medical, Economics and Sociology)
Johnson Brigham
Statistics under Public Libraries

Eldora

TRAINING SCHOOL FOR BOYS LIBRARY
3,125 v.

Fort Madison

IOWA STATE PENITENTIARY LIBRARY
W. J. Mitchell
6,814 v.; circ. 21,306. Bks., per., \$369

Glenwood

INSTITUTION FOR FEEBLE-MINDED CHILDREN
LIBRARY

IOWA—Continued

Independence

INDIANA STATE HOSPITAL LIBRARY
4,548 v.

Knoxville

UNITED STATES VETERANS' HOSPITAL LIBRARY
Edith Hague
2,600 v.

Marshalltown

IOWA SOLDIERS' HOME LIBRARY
Colin Houchin
1,604 v.; circ. 4,164

Mitchellville

TRAINING SCHOOL FOR GIRLS LIBRARY
1,842 v.

Mount Pleasant

STATE HOSPITAL LIBRARY

Oakdale

INDIANA STATE SANATORIUM LIBRARY
3,242 v.

Rockwell City

WOMEN'S REFORMATORY LIBRARY
640 v.

Toledo

JUVENILE HOME LIBRARY
3,548 v.

Woodward

STATE HOSPITAL AND COLONY FOR EPILEPTICS
LIBRARY
1,314 v.

KANSAS

Fort Leavenworth

COMMAND AND GENERAL STAFF SCHOOL LIBRARY. *See* Educational and Professional Libraries

Fort Riley

CAVALRY SCHOOL LIBRARY. *See* Educational and Professional Libraries

Hutchinson

KANSAS STATE INDUSTRIAL REFORMATORY
LIBRARY
Raymond Embree
6,500 v.; circ. 14,400. Bks., per., \$240

Lansing

STATE PENITENTIARY LIBRARY
30,000 v.

Lawrence

HASKELL INSTITUTE LIBRARY. *See* High School Libraries

Leavenworth

UNITED STATES PENITENTIARY LIBRARY
8,000 v.

National Military Home

HANCOCK LIBRARY
Harry D. Nelson
11,683 v., circ. 33,615. Bks., per., \$1,500

Topeka

KANSAS STATE BOARD OF AGRICULTURE LIBRARY, State House
J. C. Mohler
1,000 v.

KANSAS STATE LIBRARY
Louise McNeal
Statistics under Public Libraries

KANSAS TRAVELING LIBRARY COMMISSION
Henrietta Alexander
Statistics under Public Libraries

KENTUCKY

Danville

KENTUCKY SCHOOL FOR THE DEAF LIBRARY
Mrs. Annie W. Yeager
4,100 v. Inc. \$300; bks., per., \$300

Frankfort

KENTUCKY LIBRARY COMMISSION
Fannie C. Rawson
Statistics under Public Libraries

KENTUCKY STATE LIBRARY
Mrs. Ethel Gist Cantrill
Statistics under Public Libraries

KENTUCKY STATE REFORMATORY LIBRARY
Rev. L. D. Stucker
8,000 v.

Louisville

KENTUCKY SCHOOL FOR THE BLIND LIBRARY
Lydier Scoggin
2,732 v.

UNITED STATES MARINE HOSPITAL LIBRARY
Ann Pennebaker

Outwood (Dawson Springs)

UNITED STATES VETERANS HOSPITAL LIBRARY
Elva R. Crain
3,900 v. Inc. \$3,060

LOUISIANA

Alexandria

UNITED STATES VETERANS HOSPITAL LIBRARY
Louisa W. Casey
1,400 v.

Baton Rouge

LOUISIANA LIBRARY COMMISSION
Essae M. Culver
Statistics under Public Libraries

New Orleans

LOUISIANA STATE LIBRARY (Law)
Alice Magee

LOUISIANA STATE MUSEUM LIBRARY. *See* Educational and Professional Libraries

MAINE**Augusta**

MAINE STATE LIBRARY
Henry E. Dunnack
—Bureau of Library Extension
Theresa C. Stuart, Director
Statistics under Public Libraries

National Soldiers' Home

NATIONAL SOLDIERS' HOME LIBRARY
Frank L. Dow
12,000 v.

Togus

NATIONAL HOME LIBRARY
Hudson Sawyer
9,598 v.

MARYLAND**Aberdeen Proving Ground**

ABERDEEN PROVING GROUND TECHNICAL LIBRARY
Clara Chew
3,721 v.; per, pam, etc. Bks, per., \$400
SPEC COLLS: *See* 1928 Supplement
—Post Library
6,000 v.; circ. 5,000 (est.)
Primarily for use of officers and civilians on the post

Annapolis

MARYLAND STATE LIBRARY
Mary E. Shearn
Statistics under Public Libraries
UNITED STATES NAVAL ACADEMY LIBRARY.
See Educational and Professional Libraries

Baltimore

DEPARTMENT OF LEGISLATIVE REFERENCE LIBRARY, 219 City Hall
Dr. Horace E. Flack, Director
8,973 bks., 29,000 pam.
MARYLAND PENITENTIARY, "OUR LIBRARY"
7,500 v.; circ. 20,000
MARYLAND PUBLIC LIBRARY ADVISORY COMMISSION, 530 North Charles St.
Adelene J. Pratt, Director

Federal Park

HOSPITAL LIBRARY
5,000 v.

Frederick

MARYLAND SCHOOL FOR THE DEAF LIBRARY
3,500 v.

Perry Point

UNITED STATES VETERANS' HOSPITAL LIBRARY
E. Marie Gantert
5,000 v.; circ. 20,405

MASSACHUSETTS**Bedford**

UNITED STATES VETERANS' HOSPITAL LIBRARY
Grace Cramer
4,500 v.; circ. 5,000. Inc. \$3,170; bks., per., \$1,250
SPEC. SUBJECT: Psychiatrics

Boston

FIRST CORPS AREA ARMY BASE LIBRARY
20,000 v.
MASSACHUSETTS (STATE DEPARTMENTS)
—Department of Education, Division of Public Libraries, State House
E. Kathleen Jones, General Secretary
—Department of Forestry, Library, State House
H. O. Cook
400 bks.; pam.
SPEC. SUBJECTS: *See* 1928 Supplement
—Department of Labor and Industries, Reference Library, State House
Phoebe Shirley
5,000 bks., pam.
—Department of Public Health, Library, State House
Frances Klein
600 bks., pam.
SPEC. SUBJECTS: *See* 1928 Supplement
STATE LIBRARY OF MASSACHUSETTS
Edward H. Redstone
Statistics under Public Libraries
NAVY YARD AND FIRST NAVAL DISTRICT LIBRARY
1,500 v.
UNITED STATES CIRCUIT COURT OF APPEALS LIBRARY, 1st Circuit, 425 Young's Hotel
M. Linda Black
17,500 v.
SPEC. FIELDS: *See* 1928 Supplement
For use of U. S. Courts and members of the Boston Bar Association

Charlestown

STATE PRISON LIBRARY
Rev. Ralph Farrell

Chelsea

UNITED STATES NAVAL HOSPITAL LIBRARY
Flora Belle Brigham
6,475 v.; circ. 18,000

Framingham

MASSACHUSETTS REFORMATORY FOR WOMEN LIBRARY
Mrs. Perle Wilkinson
3,400 v.

Lakeville

LAKEVILLE STATE SANATORIUM (P. O. Middleboro)
Edith M. Ames
450 v. Bks., per., \$170

Northampton

STATE HOSPITAL LIBRARY
UNITED STATES VETERANS' HOSPITAL LIBRARY
Gwynifred J. Bibby
3,500 v.

Rutland Heights

UNITED STATES VETERANS' HOSPITAL LIBRARY
Mary E. Kurtz
5,400 v.

MASSACHUSETTS—Continued

Taunton

TAUNTON STATE HOSPITAL LIBRARY
Charles St. Clair Wade
6,681 v.; circ. 7,592. Bks., per., \$204

Tewksbury

STATE INFIRMARY LIBRARY

Waverley

MCLEAN HOSPITAL LIBRARY
Laura P. Philbrook
Patients' Library: 10,000 v.

West Concord

MASSACHUSETTS REFORMATORY LIBRARY
Rev. Robert A. Walker

Worcester

STATE HOSPITAL LIBRARY

MICHIGAN

Camp Custer

UNITED STATES VETERANS' HOSPITAL LIBRARY
Alice A. Crosby
2,800 v.; circ. 7,205. Bks., per., \$1,000

Detroit

HOUSE OF CORRECTION LIBRARY
3,500 v.

Flint

MICHIGAN SCHOOL FOR THE DEAF LIBRARY
3,000 v.

Grand Rapids

MICHIGAN SOLDIERS HOME LIBRARY
Mrs. Jennie E. Hall
6,000 v. Bks., per., \$75 and gifts

Lansing

MICHIGAN DEPARTMENT OF HEALTH LIBRARY
1,654 bks., 987 bd. per.
SPEC FIELD: *See* 1928 Supplement
Open to all

MICHIGAN STATE LIBRARY
Mrs. Mary E. Frankhauser
Statistics under Public Libraries

MINNESOTA

Ah-gwah-ching

SANATORIUM FOR CONSUMPTIVES, LIBRARY
2,200 v.

Anoka

ANOKA STATE ASYLUM LIBRARY
750 v.

Cambridge

COLONY OF EPILEPTICS LIBRARY
500 v.

Faribault

MINNESOTA SCHOOL FOR THE BLIND LIBRARY.
See Educational and Professional Librar-
ies

MINNESOTA SCHOOL FOR THE DEAF LIBRARY.
See Educational and Professional Librar-
ies

Faribault—Continued

SCHOOL OF FEEBLE-MINDED
—Employee's Library
3,100 v.
—Children's Library
Mrs. Anna Steppan
3,100 v.

Fergus Falls

FERGUS FALLS STATE HOSPITAL LIBRARY
2,400 v.

Fort Snelling

UNITED STATES VETERANS' HOSPITAL LIBRARY
Elizabeth D. Meriwether
6,000 v.

Hastings

HASTINGS STATE ASYLUM LIBRARY
550 v.

Owatonna

STATE PUBLIC SCHOOL LIBRARY
Grace Parkinson, Head of School De-
partment
4,600 v.

Red Wing

STATE TRAINING SCHOOL FOR BOYS LIBRARY
Mary C. Howard, Head of School De-
partment
5,280 v.; circ. 21,733 (incl. per.). Bks., per.,
\$500

Rochester

ROCHESTER STATE HOSPITAL
2,300 v.

Saint Cloud

MINNESOTA STATE REFORMATORY LIBRARY
G. E. Rockwood, in charge
10,000 v.

UNITED STATES VETERANS' HOSPITAL LIBRARY
Morfydd Evans
2,500 v.

Saint Paul

HOSPITAL FOR CRIPPLED CHILDREN, LIBRARY
Marie K. Rainey
4,500 v.

DEPARTMENT OF EDUCATION, LIBRARY DIVI-
SION (including Free Traveling Library)
Clara F. Baldwin, Director
Statistics under Public Libraries

STATE LIBRARY

Paul Dansingberg
Statistics under Public Libraries

TAX COMMISSION LIBRARY, State Capitol
Zalia I. Morice
3,000 v. Reference only

Saint Peter

SAINT PETER STATE HOSPITAL LIBRARY
2,550

MINNESOTA—Continued

Sauk Centre

HOME SCHOOL FOR GIRLS LIBRARY
Irene M. Richard
4,500 v.

Shakopee

STATE REFORMATORY FOR WOMEN LIBRARY
700 v.

Stillwater

MINNESOTA STATE PRISON LIBRARY
10,000 v.

Willmar

WILLMAR STATE ASYLUM LIBRARY
1,000 v.

MISSISSIPPI

Gulfport

UNITED STATES VETERANS' HOSPITAL LIBRARY
Winifred H. Roome
1,500 v.

Jackson

MISSISSIPPI LIBRARY COMMISSION
Whitman Davis, Chmn.
Elizabeth Robinson, Secretary to the
Commission

MISSISSIPPI STATE LIBRARY
Mrs. W. F. Marshall
Statistics under Public Libraries

STATE DEPARTMENT OF ARCHIVES AND HIS-
TORY
Dr. Dunbar Rowland, Director
Statistics under Public Libraries

MISSOURI

Jefferson City

MISSOURI LIBRARY COMMISSION
Jane Morey, Secretary
Statistics under Public Libraries

MISSOURI STATE LIBRARY
A. J. Menteer
Statistics under Public Libraries

MISSOURI STATE PENITENTIARY LIBRARY
J. W. Keltner
8,000 v.; circ. 32,625. Inc. \$2,000 (biennial)
bks., per., \$300

Saint Louis

UNITED STATES VETERANS' HOSPITAL LI-
BRARY, Jefferson Barracks
Persi's H. Moore
5,000 v.

Springfield

COURT OF APPEALS LIBRARY
6,000 v.

MONTANA

Boulder

STATE SCHOOL FOR THE DEAF AND BLIND LI-
BRARY
W. E. Taylor
3,500 v.; circ. 550. Bks., per., \$86

Deer Lodge

STATE PRISON LIBRARY
7,300 v.

Fort Harrison

UNITED STATES VETERANS' HOSPITAL LIBRARY
Georgia Donnell
3,400 v.

Helena

MONTANA STATE LAW LIBRARY, 1872
Ashburn Kennett Barbour
62,000 v. Inc. \$85,000; bks., per., \$38,000
SPEC. COLLs: American and Canadian
Statute Law

NEBRASKA

Beatrice

HOME FOR FEEBLE MINDED LIBRARY
Dr. S. A. Burford
925 v.

Burkett

SOLDIERS' HOME LIBRARY
J. W. Waits
1,525 v.

Ingleside

NEBRASKA STATE HOSPITAL FOR INSANE LI-
BRARY
Dr. J. B. Babcock
1,775 v.

Kearney

HOSPITAL FOR TUBERCULOUS, LIBRARY
Dr. L. T. Sidwell
1,047 v.

STATE INDUSTRIAL SCHOOL LIBRARY
E. H. Schindler
900 v.

Lincoln

HOME FOR DEPENDENT CHILDREN, LIBRARY
Mrs. Margaret Hay
225 v.

NEBRASKA LEGISLATIVE REFERENCE BUREAU
Edna D. Bullock, Director
40,000 pieces (bks., pam., clippings, etc.) Inc.
\$22,000 (for biennium)

NEBRASKA PUBLIC LIBRARY COMMISSION
Nellie Williams, Secretary
Statistics under Public Libraries

NEBRASKA STATE LIBRARY
Charles B. Letton
Statistics under Public Libraries

PENITENTIARY LIBRARY
W. T. Fenton
3,445 v.

REFORMATORY FOR MEN LIBRARY
A. W. Miller
1,005 v.

STATE HOSPITAL FOR INSANE LIBRARY
Dr. D. G. Griffiths
1,350 v.

NEBRASKA—Continued

Milford

INDUSTRIAL HOME FOR WOMEN LIBRARY
M. Evelyn Meyer

601 v.

SOLDIERS' HOME LIBRARY
Ivan S. Gallant

590 v.

Norfolk

STATE HOSPITAL FOR INSANE LIBRARY
Dr. G. E. Charlton

1,220 v.

Omaha

SCHOOL FOR THE DEAF LIBRARY
F. W. Booth

1,640 v.

York

REFORMATORY FOR WOMEN LIBRARY
Dr. Alma J. Chapman

NEVADA

Carson City

NEVADA STATE LIBRARY
V. M. Henderson
Statistics under Public Libraries

NEW HAMPSHIRE

Concord

NEW HAMPSHIRE PUBLIC LIBRARY COMMISSION
Dorothy Annable
Statistics under Public Libraries

NEW HAMPSHIRE STATE LIBRARY
Robert M. McCurdy
Statistics under State Libraries

NEW JERSEY

Trenton

NEW JERSEY PUBLIC LIBRARY COMMISSION
Sarah B. Askew, Librarian and Organizer
Statistics under Public Libraries

NEW JERSEY STATE DEPARTMENT OF HEALTH LIBRARY
Florence E. Derbyshire
9,000 v.

NEW JERSEY STATE LIBRARY
Charles R. Bacon
Statistics under Public Libraries

NEW MEXICO

Fort Bayard

UNITED STATES VETERANS' HOSPITAL LIBRARY
Ruth A. Carmichael
7,000 v.

Santa Fe

MUSEUM OF NEW MEXICO, LIBRARY. *See*
Educational and Professional Libraries

NEW MEXICO STATE LAW LIBRARY
Mrs. Anita J. Chapman
20,000 v. Bks., per., \$2,500

NEW YORK

Albany

NEW YORK STATE LAW LIBRARY. *See* Educational and Professional Libraries

NEW YORK STATE LIBRARY
James I. Wyer
Statistics under Public Libraries

UNIVERSITY OF THE STATE OF NEW YORK, LIBRARY EXTENSION DIVISION
Frank L. Tolman, Director
Statistics under Public Libraries

Batavia

NEW YORK SCHOOL FOR THE BLIND LIBRARY
10,675 v.

Binghamton

SUPREME COURT LIBRARY
Mary B. Lee
23,116 v. Inc. \$4,250; bks., per., \$2,750

Castle Point

UNITED STATES VETERANS' HOSPITAL LIBRARY
Anne L. Sullivan
3,400 v.

Delhi

DELAWARE SUPREME COURT LIBRARY
16,000 v.

New York City—Bronx Borough

UNITED STATES VETERANS' HOSPITAL LIBRARY
Mrs. M. P. D. Miller
5,500 v.

New York City—Brooklyn Borough

APPELLATE DIVISION, SUPREME COURT, SECOND DEPARTMENT LIBRARY, Borough Hall
Frank McNally
9,154 v. Inc. \$2,500; bks., per., \$1,250
For use of Court only

New York City—Manhattan Borough

NEW YORK SUPREME COURT LAW LIBRARY,
FIRST JUDICIAL DISTRICT, COUNTY COURT HOUSE, Center and Worth Sts
Edward J. McCullen
50,000 v.

—Bronx Branch, Bronx County Court House, 161st St. and Third Avenue

UNITED STATES CIRCUIT COURT OF APPEALS,
425 U. S. Court House, Park Row
Mary F. Taber
11,068 v.

Exclusively for use of U. S. Circuit and District Judges; temporary privileges to U. S. Attorney and his staff

UNITED STATES DEPARTMENT OF COMMERCE (District Bureau Libraries), Customs House

—Bureau of Customs, Information Library
E. C. Hawkins

200 v. and other material (largely Treasury decisions and court decisions on federal customs). Open to public

NEW YORK—Continued**New York City—Continued**

—Bureau of Foreign and Domestic Commerce, Library

Miss F. I. Schweitzer

Files on export information. Open to public

New York City—Richmond Borough

UNITED STATES MARINE HOSPITAL No. 21,
LIBRARY, Stapleton, S. I.

Marion C. Turrill

5,844 v.; circ. 13,968

Northport

UNITED STATES VETERANS' HOSPITAL LIBRARY
Ethel M. Barber

3,500 v.

Norwich

SUPREME COURT LIBRARY (David L. Follett
Memorial)

9,100 v.

Ossining

SING SING PRISON LIBRARY

Rev. A. N. Peterson, chaplain

12,000 v.

Poughkeepsie

HUDSON RIVER STATE HOSPITAL LIBRARY *See*
Educational and Professional Libraries

Rochester

APPELLATE DIVISION, FOURTH DEPARTMENT,
LAW LIBRARY

Fred E. Rosbrook

58,152 v.; circ., 4,917. Inc. \$18,509; bks., per.,
\$7,984

ROCHESTER SCHOOL FOR THE DEAF

7,000 v.

Sunmount

UNITED STATES VETERANS' HOSPITAL LIBRARY
Doris D. Rowland

4,200 v.

Syracuse

COURT OF APPEALS LIBRARY

George N. Cheney

53,807 v. Inc. \$27,592; bks., per., \$8,263

Watertown

SUPREME COURT LAW LIBRARY, Fifth Judicial
District

Edith M. Coan

9,746 v. Inc. \$2,500; bks., per., \$1,690

NORTH CAROLINA**Oteen**

UNITED STATES VETERANS' HOSPITAL LIBRARY
Mrs. Ruth B. Nye

7,085 v. Inc. \$2,400

Raleigh

LEGISLATIVE REFERENCE LIBRARY

H. M. London

13,000 v.

Raleigh—Continued

NORTH CAROLINA LIBRARY COMMISSION

Mrs. Lillian B. Griggs

Statistics under Public Libraries

NORTH CAROLINA STATE LIBRARY

Carrie L. Broughton

Statistics under Public Libraries

NORTH CAROLINA SUPREME COURT LIBRARY

Marshall D. Haywood

26,795 v.

NORTH DAKOTA**Bismarck**

NORTH DAKOTA STATE LAW LIBRARY

E. J. Taylor

20,000 v. Bks., per., \$2,500

NORTH DAKOTA STATE LIBRARY COMMISSION

Lillian E. Cook, Secretary and Director

Statistics under Public Libraries

NORTH DAKOTA STATE PENITENTIARY LIBRARY

George S. Brown

1,200 v.

Devil's Lake

STATE SCHOOL FOR THE DEAF LIBRARY

Burton W. Driggs

2,437 v.

Grafton

SCHOOL FOR THE FEEBLE-MINDED, LIBRARY

Maud Stewart

475 v. circ. 2,400. Bks., per., \$100

Jamestown

INSANE ASYLUM LIBRARY

Dr. J. D. Carr

1,700 v.

Mandan

STATE TRAINING SCHOOL LIBRARY

W. F. McClelland

OHIO**Chillicothe**

UNITED STATES VETERANS' HOSPITAL LIBRARY

Margaret K. Quinlisk

2,500 v.

Cincinnati

UNITED STATES COURT OF APPEALS LIBRARY,
Federal Building

Carolyn C. Collins

Columbus

OHIO PENITENTIARY LIBRARY

25,600 v.

OHIO STATE LIBRARY

George Elliot McCormick

Statistics under Public Libraries

OHIO STATE SCHOOL FOR THE BLIND LIBRARY

Grayce M. Sandrock

6,000 v.

OHIO—Continued

Dayton

UNITED STATES AIR CORPS, WRIGHT FIELD
LIBRARY
Hope Thomas
6,206 v., 32,253 docs. and reports
SEC. FILED: *See* 1928 Supplement

Mansfield

OHIO STATE REFORMATORY LIBRARY
7,000 v.

National Military Home

NATIONAL MILITARY HOME, PUTNAM LIBRARY
20,073 v.

OKLAHOMA

Ardmore

CONFEDERATE SOLDIERS' HOME LIBRARY
Mrs. J. J. B. McCuller

Chilocco

UNITED STATES INDIAN SCHOOL LIBRARY
Mrs. Mary E. Disette
5,160 v.

Enid

INSTITUTE FOR FEEBLE-MINDED LIBRARY

Granite

OKLAHOMA STATE REFORMATORY LIBRARY
L. M. Carson
3,954 v.

Helena

WEST OKLAHOMA ORPHANS' HOME LIBRARY
J. W. Higginbotham

McAlester

OKLAHOMA STATE PENITENTIARY LIBRARY
Rev. W. B. Ailstock
7,500 v.; circ. 75,000. Bks., per., \$1,000

Muskogee

STATE SCHOOL FOR THE BLIND LIBRARY
Pearl P. Smith
5,000 v. (Braille). Bks., pers., \$1,846
UNITED STATES VETERANS' HOSPITAL LIBRARY
Alice Kearney
4,000 v.

Norman

CENTRAL STATE HOSPITAL FOR INSANE LIBRARY
D. W. Griffin, superintendent
500 v.
OKLAHOMA GEOLOGICAL SURVEY LIBRARY
Suewillic Camuse
5,000 v. Per., maps
SPEC. SUBJECTS: *See* 1928 Supplement

Oklahoma City

OKLAHOMA LIBRARY COMMISSION
Mrs. J. R. Dale, Secretary
Statistics under Public Libraries

Oklahoma City—Continued

OKLAHOMA STATE LIBRARY
Miles W. Judge
Statistics under Public Libraries
UNION SOLDIERS' HOME LIBRARY
Chris Madsen
600 v.

Pauls Valley

TRAINING SCHOOL FOR BOYS LIBRARY
Mrs. Delana Baker

Pryor

EAST OKLAHOMA ORPHANS' HOME LIBRARY
Earle Witt
500 v.

Sulphur

SCHOOL FOR THE DEAF LIBRARY

Taft

DEAF, BLIND AND ORPHANS' HOME LIBRARY
J. R. Johnson

Tecumseh

OKLAHOMA STATE INDUSTRIAL SCHOOL FOR
GIRLS LIBRARY
Flossie Dent
1,246 v.

Vinita

EAST OKLAHOMA HOSPITAL FOR INSANE LIBRARY
F. M. Adams, M.D.
300 v.

OREGON

Portland

UNITED STATES FOREST SERVICE, NORTH PACIFIC DISTRICT
E. Maude Stone
7,500 bks., 60 per., 6,000 photographs, 3,500 colored lantern slides. Bks., per., \$500
UNITED STATES VETERANS' HOSPITAL LIBRARY
Lillian F. Nisbet
2,700 v.

Salem

OREGON STATE LIBRARY
Harriet C. Long
Statistics under Public Libraries
SUPREME COURT LIBRARY
Ed. N. Gillingham
48,000 v. Inc. \$12,000; bks., per., \$9,115
SPEC. COLLS: *See* 1928 Supplement

PENNSYLVANIA

Aspinwall

UNITED STATES VETERANS' HOSPITAL LIBRARY
Mrs. Valerie M. Dobson
2,900 v.

Elwyn

TRAINING SCHOOL LIBRARY (for defectives)

PENNSYLVANIA—Continued

Harrisburg

LEGISLATIVE REFERENCE BUREAU

Irma A. Watts, Ref. Libn.

3,000 v. Inc. \$98,000 (biennium); bks., per. \$3,500

PENNSYLVANIA (STATE DEPARTMENTS)

—Department of Public Instruction. *See* Educational and Professional Libraries—Department of Internal Affairs, Bureau of Municipalities, Library
Sarah DickinsonPENNSYLVANIA STATE LIBRARY AND MUSEUM
Frederick A. Godcharles, Director
Statistics under Public LibrariesPENNSYLVANIA STATE LIBRARY, LIBRARY EXTENSION DIVISION
Anna A. MacDonald, Chief
Statistics under Public Libraries**Huntingdon**

PENNSYLVANIA INDUSTRIAL REFORMATORY LIBRARY

Roy E. Jensen

3,500 v.

Norristown

PENNSYLVANIA STATE HOSPITAL, DEPARTMENT FOR WOMEN, LIBRARY

M. Rosalie Beale

2,883 v.; circ. 2,718

Philadelphia

EASTERN STATE PENITENTIARY LIBRARY

Frank X. Harkness

9,389 v.; circ. 65,522. Bks., per., \$5,000

FOURTH NAVAL DISTRICT LIBRARY

PHILADELPHIA NAVY YARD, RECREATION CENTER LIBRARY

H. Irene Dayton

General collection, with some emphasis on naval subjects, for officers and enlisted men in the Navy

SUPREME AND SUPERIOR COURTS OF PENNSYLVANIA LIBRARY

James A. Montgomery, Jr.

5,000 v.

UNITED STATES BUREAU OF FOREIGN AND DOMESTIC COMMERCE LIBRARY, Room 812, 20 South 15th St.

Edwin B. George, District Manager

SPEC SUBJECTS: *See* 1928 Supplement

UNITED STATES NAVAL HOME LIBRARY, 24th and Grays Ferry Road

UNITED STATES NAVY, BRANCH HYDROGRAPHIC OFFICE, LIBRARY

Capt. W. L. Bick

SPEC. FIELD: *See* 1928 Supplement

UNITED STATES VETERANS' HOSPITAL LIBRARY

Ruby K. Ahern

3,600 v.

PittsburghUNITED STATES BUREAU OF MINES, EXPERIMENT STATION LIBRARY, 4800 Forbes St.
Caroline W. Foote

13,000 v.

SPEC. FIELDS: Coal Mining. Engineering. Chemistry. Metallurgy. General reference use permitted; loans only by special permission of superintendent

WESTERN STATE PENITENTIARY LIBRARY

Rev. A. E. Fletcher

1,150 v.; circ. 30,000

Pittsburgh (Edgewood)

WESTERN PENNSYLVANIA SCHOOL FOR THE DEAF, LIBRARY

3,031 v.

RHODE ISLAND

Howard

RHODE ISLAND STATE PRISON LIBRARY

4,000 v.

Newport

UNITED STATES NAVAL WAR COLLEGE LIBRARY.

See Educational and Professional Libraries**Providence**

RHODE ISLAND STATE BOARD OF EDUCATION, LIBRARY DIVISION

Walter E. Ranger

RHODE ISLAND STATE LIBRARY

Herbert Olin Brigham

STATE LAW LIBRARY

Clarence F. Allen

45,000 v. Inc. \$10,500

SOUTH CAROLINA

Columbia

SOUTH CAROLINA STATE LIBRARY

Mrs. Virginia Moody

Statistics under Public Libraries

SOUTH DAKOTA

Pierre

SOUTH DAKOTA FREE LIBRARY COMMISSION

Leora J. Lewis, Field Librarian

SOUTH DAKOTA STATE LIBRARY

Lawrence K. Fox

Statistics under Public Libraries

STATE LAW LIBRARY

James Sebree

17,000 v.

Sioux Falls

SIOUX FALLS PENITENTIARY LIBRARY

4,000 v.

TENNESSEE

Memphis

UNITED STATES VETERANS' HOSPITAL LIBRARY

Mrs. Mary E. Grinnett

5,700 v.

TENNESSEE—Continued

Nashville

DEPARTMENT OF PUBLIC INSTRUCTION DIVISION OF LIBRARY EXTENSION
Emma Watts, Director

TENNESSEE SCHOOL FOR THE BLIND LIBRARY
Mrs J. K. Johnsen
6,207 v. Bks, per., \$3,200

TENNESSEE STATE LIBRARY
Mrs. John Trotwood Moore
Statistics under Public Libraries

TEXAS

Amarillo

COURT OF CIVIL APPEALS LIBRARY
J. M. Oakes
5,500 v. Bks., per., \$500

Austin

SUPREME COURT LIBRARY
Lawrence Kelley
6,185 v. Inc. \$4,500; bks., per., \$3,000

TEXAS LIBRARY AND HISTORICAL COMMISSION
Fannie M. Wilcox
Statistics under Public Libraries

TEXAS STATE LIBRARY
Fannie M. Wilcox, acting

El Paso

COURT OF CIVIL APPEALS LIBRARY
J. I. Driscoll
8,500 v. Inc. \$10,500; bks, per., \$750

Huntsville

TEXAS STATE PRISON LIBRARY
5,400 v.

Legion (Kerr County)

UNITED STATES VETERANS' HOSPITAL LIBRARY
Mrs. Dorothea L. Glass
6,000 v.

UTAH

Salt Lake City

UTAH DEPARTMENT OF PUBLIC INSTRUCTION
Mosiah Hall, Library Secretary

UTAH STATE LIBRARY
L. M. Cummings
Statistics under Public Libraries

VERMONT

Montpelier

VERMONT LEGISLATIVE REFERENCE BUREAU
Harrison J. Conant
Largely pamphlets files; connected with State Library

VERMONT STATE BOARD OF EDUCATION, FREE PUBLIC LIBRARY DEPARTMENT

VERMONT STATE LIBRARY
Harrison J. Conant
Statistics under Public Libraries

VIRGINIA

Hampton

AIR CORPS TACTICAL SCHOOL LIBRARY, Langley Field. *See* Educational and Professional Libraries

Richmond

VIRGINIA STATE LIBRARY
H. R. McIlwaine
Statistics under Public Libraries

WASHINGTON

American Lake

UNITED STATES VETERANS' HOSPITAL LIBRARY
Margaret N. Johnson
4,035 v.

Olympia

WASHINGTON STATE LIBRARY
J. M. Hitt
Statistics under Public Libraries

WASHINGTON STATE LIBRARY COMMITTEE
J. M. Hitt, Secretary

Walla Walla

UNITED STATES VETERANS' HOSPITAL LIBRARY
Mrs. Jane Kuhns Vanderpool
4,161 v.

WEST VIRGINIA

Charleston

WEST VIRGINIA DEPARTMENT OF ARCHIVES AND HISTORY
Clifford R. Myers
Statistics under Public Libraries

WEST VIRGINIA STATE LAW LIBRARY
J. A. Jackson
75,000 v. Bks., per., \$4,000

Romney

ROMNEY SCHOOL FOR DEAF LIBRARY
Delbert Williams
800 v. Bks., per., \$1,200

WISCONSIN

Delavan

WISCONSIN SCHOOL FOR DEAF LIBRARY
Mrs. Ida Dunn
2,000 v.

Janesville

WISCONSIN SCHOOL FOR THE BLIND, FREE CIRCULATING LIBRARY
Florence McKinnon
4,561 v. (embossed), 2,275 v. (ink print)

Madison

FOREST PRODUCTS LABORATORY LIBRARY, Forest Service, U. S. Dept. of Agriculture
Ellen A. Hoffman
13,000 bks. and laboratory reports, extensive verticle files; 40,000 photographs
SPEC. SUBJECTS: *See* 1928 Supplement

WISCONSIN—Continued**Madison—Continued**

WISCONSIN FREE LIBRARY COMMISSION
Clarence B. Lester, Secretary

WISCONSIN FREE LIBRARY COMMISSION,
TRAVELING LIBRARY DEPARTMENT
Jennie Schrage, Chief
Statistics under Public Libraries

WISCONSIN LEGISLATIVE REFERENCE LIBRARY
Ediom F. Witte
60,000 v. Inc. \$31,000; bks, per., \$1,000

WISCONSIN STATE LIBRARY
Gilson G. Glaser
Statistics under Public Libraries

Waukesha

UNITED STATES VETERANS' HOSPITAL LIBRARY
Caroline E. Robinson
3,000 v.

WYOMING**Cheyenne**

WYOMING STATE LIBRARY
Mrs. Clare E. Ausherman
Statistics under Public Libraries

Sheridan

UNITED STATES VETERANS' HOSPITAL LIBRARY
Betty J. Britt
1,400 v.

LIBRARIES IN U. S. TERRITORIES
AND DEPENDENCIES

Libraries in U. S. Territories and Dependencies

ALASKA

Juneau—3,058

ALASKA HISTORICAL LIBRARY AND MUSEUM
Rev. A. P. Kashevaroff
SPEC. COLLS: *See* 1928 Supplement

CANAL ZONE

Balboa Heights

PANAMA CANAL LIBRARY
Georgia M. Blessing
35,000 v.; circ. 95,967 Bks., per., \$6,500
BRANCH at Cristobal and sub-branch at Gatun, Pedro, Miguel, Ancon, and Balboa. Maintained by the Panama Canal

Quarry Heights

PANAMA CANAL DEPARTMENT LIBRARY
Sara I. Seitz
25,000 v. Under jurisdiction of United States Army

HAWAII TERRITORY

Honolulu

BERNICE PAUAAHI BISHOP MUSEUM OF POLYNESIAN ETHNOLOGY AND ANTHROPOLOGY LIBRARY

Rachel Benson
14,000 v.; 24,000 pam., 14,500 photographs

COMMISSION OF PUBLIC ARCHIVES LIBRARY
Albert Pierce Taylor
Inc. (2 yrs.) \$25,000

Research library. Complete files of Hawaiian newspapers (indexed); all national and territorial archives from 1790 to date

HAWAIIAN HISTORICAL SOCIETY LIBRARY
Caroline P. Green
2,432 v., 465 bound pam. Inc. \$300

HAWAIIAN MISSION CHILDREN'S SOCIETY LIBRARY
Bernice Judd
2,800 v.; 3,050 pam. Inc. \$2875
SPEC COLL: *See* 1928 Supplement

HAWAIIAN SUGAR PLANTERS' ASSOCIATION TECHNICAL LIBRARY
Mabel Fraser
12,000 v. Inc. \$4,500

HAWAIIAN VOLCANO RESEARCH ASSOCIATION LIBRARY

HEADQUARTERS LIBRARY, U. S. ARMY, Fort Shafter
Irene Loeb Goode
1,979 v. Inc. \$360

HONOLULU ACADEMY OF ARTS LIBRARY
Marion Morse
1,500 v. Inc., exclusive of salaries, \$1,800

Honolulu—Continued

KALAKAUA JUNIOR HIGH SCHOOL LIBRARY
Mildred Kalheim

KAWANANAKOA EXPERIMENTAL SCHOOL LIBRARY
Dorothy C. Lehman

LIBRARY OF HAWAII

Chief Librarian—Margaret E. Newman
Assistant Librarian—Caroline P. Green
Bindery—Stella Maude Jones
Catalog—Laura R. Sutherland
Children—Lola Bellinger
Circulation—Myrtle Coleman
Educational—Mary S. Lawrence
Reference and Periodicals—Alice E. Burnham
Stations—Florence Klammer
BRANCHES and stations: 121
98,000 v., 6,102 pam.; circ. 705,783. Inc. (2 yrs.) \$209,500
SPEC. COLLS: *Add* Music. to 1928 Supplement

McKINLEY HIGH SCHOOL LIBRARY
Jessica Purdy Restarick

POLK-HUSTED DIRECTORY LIBRARY, Hawaii Tourist Bureau
300 v.

PUNAHOU ACADEMY, COOKE LIBRARY
Ebba Zetterberg
19,000 v. Inc., exclusive of salaries, \$2,500
SPEC. COLL: *See* 1928 Supplement

SCHOFIELD BARRACKS, GENERAL LIBRARY

SUPREME COURT LIBRARY, Judiciary Bldg.
J. A. Thompson
19,085 v. Inc. (2 yrs.) \$8,000

TERRITORIAL NORMAL SCHOOL LIBRARY
Ida Macdonald
12,000 v. Inc. (2 yrs.), excluding salaries, \$2,500

UNITED STATES AGRICULTURAL EXPERIMENT STATION LIBRARY

UNIVERSITY OF HAWAII LIBRARY
Mary Pringle
48,988 v., 178,761 pam.; circ. 24,830. Inc. (2 yrs.) \$24,950
SPEC. COLLS: *See* 1928 Supplement

WASHINGTON JUNIOR HIGH SCHOOL LIBRARY
Grenvill Hatch
2,148 v.; circ. 52,030. Inc. \$2,100

Hilo County

HILO PUBLIC LIBRARY, Hilo, T. H.
Mrs. Isabel Welsh
BRANCHES and stations: 78
36,181 v.; circ. 100,979 (main library). Inc. (2 yrs.) \$59,580

HAWAII TERRITORY—Continued**Honolulu—Continued****Kauai County**

KAUAI PUBLIC LIBRARY ASSOCIATION, LTD,
Lihue, Kauai

Agnes Smith

BRANCHES and stations: 23

25,251 v.; circ. 154,965. Inc. (2 yrs.) \$31,200

Maui County

MAUI COUNTY FREE LIBRARY, Wailuku, Maui

Juliet Davis

BRANCHES and stations: 36

30,000 v.; circ 149,182. Inc. (2 yrs.) \$48,920

PHILIPPINE ISLANDS**Manila—266,900**

ASSEMBLY LIBRARY
10,000 v.

BUREAU OF SCIENCE LIBRARY
C. B. Perez

56,000 v.

SPEC. COLLS: *See* 1928 Supplement

PHILIPPINE HEALTH SERVICE, CENTRAL LI-
BRARY

PHILIPPINE LIBRARY AND MUSEUM
Epifanio de Los Santos, director
BRANCHES: 11

—Legislative Reference Division (combines
library of former Philippine Assembly and
the Document Section of the old Philip-
pine Library)

Manila—Continued

—Filipiniana Division

SPEC. COLL: *See* 1928 Supplement

PHILIPPINE NORMAL SCHOOL LIBRARY
Ismael Mallari

UNIVERSITY OF SANTO TOMAS LIBRARY

UNIVERSITY OF THE PHILIPPINES LIBRARY

Gabriel A. Bernardo

21,000 v., 6,000 pam.

—College of Law Library

5,000 v.

Manila (Fort Santiago)

UNITED STATES ARMY, MILITARY INTELLI-
GENCE OFFICE LIBRARY

PORTO RICO**Mayaguez—19,000**

UNIVERSITY OF PORTO RICO, COLLEGE OF AGRI-
CULTURE AND MECHANIC ARTS LIBRARY

Rio Piedras

UNIVERSITY OF PORTO RICO LIBRARY

San Juan

CARNEGIE LIBRARY
71,000 v.

VIRGIN ISLANDS**Guam**

CHILDREN'S LIBRARY, c/o the Naval Governor
500 v., donated by American Junior Red
Cross, and administered by local Red Cross
and Army chaplain

Educational and Professional Libraries

This list excludes high school libraries, recorded in the next section, but covers, besides universities, colleges, and normal schools, other professional schools, whether independent or associated with universities, in which latter case they are included with other departments under the name of the university. The list includes, also, professional societies and cognate institutions—such as historical societies, art museums and the like, often classified as special libraries—general collections available only for scholarly research, and some special libraries which requested transfer to this section.

ALABAMA

Auburn

ALABAMA POLYTECHNIC INSTITUTE LIBRARY
Mary E. Martin
BRANCHES: 2
40,700 v.; circ. 13,450. Inc. \$13,965; bks.,
per., \$5,240
SPEC. COLLS: Alabama

Birmingham

BIRMINGHAM-SOUTHERN COLLEGE, M. PAUL
PHILLIPS LIBRARY
Lillian Gregory
25,000 v. Inc. \$8,741; bks., per., \$1,545
CIRCUIT COURT LAW LIBRARY
Mrs. Caroline C. Lovell
7,000 v. Inc. \$6,000; bks., per., \$1,500
HOWARD COLLEGE LIBRARY
Marie Bost
18,000 v.
JEFFERSON COUNTY MEDICAL LIBRARY (in
Public Library)
2,805 v.
SOUTH HIGHLANDS INFIRMARY LIBRARY
1127 South 12th St.
Eula McWhorter
1,500 v.

Daphne

DAPHNE STATE NORMAL COLLEGE LIBRARY

Florence

STATE TEACHERS COLLEGE LIBRARY
Myrtle Emerson
15,250 v. Bks., per., \$5,000

Jacksonville

STATE TEACHERS COLLEGE LIBRARY
Mrs. Ramona Middleton Wood
15,232 v. Inc. \$7,500

Livingston

STATE TEACHERS COLLEGE LIBRARY
Mrs. G. W. Brock
6,000 v.

Marion

JUDSON COLLEGE, CARNEGIE LIBRARY
Daisy L. Anderson
12,650 v. Inc. \$2,750; bks., per., \$850

Mobile

UNIVERSITY OF ALABAMA, SCHOOL OF MEDICINE LIBRARY
Marie Burke
6,000 v.

Montevallo

ALABAMA COLLEGE LIBRARY
Fanny T. Taber
18,840 v., circ. 35,115. Inc. \$15,375; bks.,
per., \$7,529

Montgomery

STATE SUPREME COURT LIBRARY. *See* Federal and State Libraries
STATE TEACHERS COLLEGE LIBRARY (Negro)
Mrs. J. G. Saulter
8,253 v., circ. 36,195. Inc. \$1,600; bks., per.,
\$1,500
WOMEN'S COLLEGE OF ALABAMA, HOUGHTON
MEMORIAL LIBRARY
Frances Pickett
9,903 v.; circ. 7,576. Inc. \$4,000; bks., per.,
\$1,200

Normal

AGRICULTURAL AND MECHANICAL COLLEGE,
CARNEGIE LIBRARY
T. M. Elmore, acting
10,000 v. Inc. \$1,000; bks., per., \$163

Saint Bernard

SAINT BERNARD COLLEGE AND HIGH SCHOOL
LIBRARY
Andrew Capesius, O. S. B.
15,050 v.; circ. 16,200. Inc. \$760; bks., per.,
\$600
SPEC. COLLS: *See* 1928 Supplement

Spring Hill

SPRING HILL COLLEGE, THOMAS BYRNE MEMORIAL LIBRARY
John Motte, S.J.
30,000 v.; circ. 3,700. Inc. \$800; bks., per.,
\$200

Talladega

TALLADEGA COLLEGE LIBRARY (Negro)
Mary Elizabeth Lane
BRANCHES: 1 high school, 1 training
school
30,500 v.; circ. 7,000. Bks., per., \$1,850
SPEC. COLLS: *See* 1928 Supplement

ALABAMA—Continued

Troy

STATE TEACHERS COLLEGE LIBRARY (C)
Lois Adams
15,000 v.; circ. 30,029. Inc. \$5,000

University

GEOLOGICAL SURVEY OF ALABAMA LIBRARY,
Tuscaloosa
Miss Olene Patterson
10,000 v. Inc. \$1,800; bks., per., \$900
SPEC. COLLS: Geology. Conchology. Nat-
ural history. General science.
UNIVERSITY OF ALABAMA, AMELIA GORGAS
MEMORIAL LIBRARY
Alice Wyman
56,000 v. Inc., \$35,000
See also University of Alabama, School
of Medicine Library, Mobile

ARIZONA

Flagstaff

ARIZONA STATE TEACHERS COLLEGE LIBRARY
Ida G. Wilson
BRANCHES: 1
16,000 v.; circ. 14,201. Inc. \$2,422; bks.,
per., \$2,000
SPEC. COLLS: Arizoniana

Phoenix

ARIZONA STATE LAW AND LEGISLATIVE REF-
ERENCE LIBRARY. *See* Public Libraries

Tempe

ARIZONA STATE TEACHERS COLLEGE LIBRARY
Thomas Jerome Cookson
21,300 v.; circ. 10,800. Inc. \$3,000; bks., per.,
\$2,500

Thatcher

GILA COLLEGE LIBRARY
Vessa Hauchette McGrath
3,100 v.

Tucson

UNIVERSITY OF ARIZONA LIBRARY
Estelle Lutrell
77,800 v.; circ. 28,481. Inc. \$31,317; bks.,
per., \$12,000
SPEC. COLLS: *Add* Modern Mexican au-
thors. to 1928 Supplement

ARKANSAS

Arkadelphia

HENDERSON STATE TEACHERS COLLEGE LI-
BRARY
Mrs. R. W. Huie, Jr.
10,000 v. Bks., per., \$2,400
OUACHITA COLLEGE LIBRARY
Lois Holladay
10,000 v.

Batesville

ARKANSAS COLLEGE LIBRARY
Mrs Irene Ferrill
10,756 v.; circ. 4,000. Bks., per., \$1,200.

Clarksville

COLLEGE OF THE OZARKS LIBRARY
Clara Earle
8,925 v.

Conway

ARKANSAS STATE TEACHERS COLLEGE LI-
BRARY
Mrs. Florence B McGlachlin
11,527 v. Inc. \$2,935; bks., per., \$2,197
CENTRAL COLLEGE LIBRARY
Miss M. Johnson
3,000 v.
HENDRIX-HENDERSON COLLEGE LIBRARY
Ethel K. Millar
26,600 v.; circ. 4,847. Inc. \$5,467; bks., per.,
\$2,063
SPEC. COLLS: Arkansas history and pub-
lications Methodist history

Fayetteville

ARKANSAS AGRICULTURAL COLLEGE LIBRARY
See below, under University
UNIVERSITY OF ARKANSAS LIBRARY
Julia R. Vaulx
90,000 v. Inc. \$30,500; bks., per., \$17,900
SPEC. COLL: Arkansas
—Arkansas Agricultural College Library
Margaret Gallaway
7,820 v.; circ. 15,000. Inc. \$800
SPEC. COLL: Taxation
See also University of Arkansas, School
of Medicine Library, Little Rock.

Jonesboro

ARKANSAS AGRICULTURAL AND MECHANICAL
COLLEGE LIBRARY (DISTRICT)
Catherine F. Slaughter
4,932 v.
JONESBORO COLLEGE LIBRARY
Virgie Maud Walker
4,500 v. Bks., per., \$800

Little Rock

ARKANSAS GEOGRAPHICAL SURVEY LIBRARY
Mrs. C. E. Etheridge
2,500 v.
ARKANSAS MECHANICAL AND NORMAL COL-
LEGE LIBRARY (Negro)
Miss R. T. McLemore
5,000 v.
ARKANSAS SUPREME COURT LIBRARY. *See*
Federal and State Libraries
LITTLE ROCK COLLEGE LIBRARY
Thomas F. O'Conner
5,000 v.
PHILANDER SMITH COLLEGE LIBRARY
Eva Cullins
2,700 v.

ARKANSAS—Continued

Little Rock—Continued

UNIVERSITY OF ARKANSAS, SCHOOL OF MEDICINE LIBRARY
Mrs. Elizabeth Richardson
11,209 v.; circ. 2,000. Per., \$700

Magnolia

ARKANSAS AGRICULTURAL AND MECHANICAL COLLEGE (DISTRICT 3) LIBRARY
J. M. Peace
5,200 v.; circ. 10,032. Bks, per., \$1,200

Mena

COMMONWEALTH COLLEGE LIBRARY
Mary Ellen Bird
5,000 v.

Monticello

AGRICULTURAL AND MECHANICAL COLLEGE (DISTRICT 4) LIBRARY
Frances Barnett
5,000 v. Bks., per., \$1,000

Morrilton

HARDING COLLEGE LIBRARY
Roxie Woodring
8,000 v.

Pine Bluff

ARKANSAS STATE COLLEGE LIBRARY
Roberta T. McLemore
1,363 v.; circ 35,200. Bks., per., \$487

Russellville

ARKANSAS POLYTECHNIC COLLEGE LIBRARY
Myrtle Roush
5,199 v. Inc. \$1,900; bks., per., \$1,500

Searcy

GALLOWAY COLLEGE LIBRARY
Catharine Score
7,647 v.; circ 11,950

Siloam Springs

JOHN E. BROWN COLLEGE LIBRARY
May F. Boudinot
5,000 v.

Subiaco

NEW SUBLIACO ABBEY LIBRARY
Rev. C. Poggemann
6,500 v. Bks., per., \$540

Sulphur Springs

JOHN E. BROWN UNIVERSITY LIBRARY
Mrs. Zoe Eubanks
1,600 v.

CALIFORNIA

Angwin

PACIFIC UNION COLLEGE LIBRARY
Lois Christian
11,500 v.; circ. 15,396. Inc. \$1,250; bks, per., \$727

Arcata

HUMBOLT STATE TEACHERS COLLEGE LIBRARY
C. E. Graves
12,394 v.

Auburn

PLACER COUNTY LAW LIBRARY
2,000 v.

Bakersfield

KERN COUNTY LAW LIBRARY
H. A. Bairs, Jr.
6,805 v.

Berkeley

BANCROFT LIBRARY. *See* below, under University

CHURCH DIVINITY SCHOOL OF THE PACIFIC LIBRARY
James Otis Lincoln
10,000 v.

GEOGRAPHICAL SOCIETY OF THE PACIFIC LIBRARY, 27 Library Bldgs., University of California

LIBRARY OF ECONOMIC RESEARCH AND BUREAU OF PUBLIC ADMINISTRATION
See below, under University

PACIFIC SCHOOL OF RELIGION LIBRARY
George T. Tolson
\$26,000 v. Bks., per., \$1,000

PACIFIC UNITARIAN SCHOOL FOR THE MINISTRY LIBRARY, 1907
Lillian Burt
22,151 v.. Inc. \$3,000; bks, per., \$1,000
SPEC. COLLS: Unitariana Servetus

SAN FRANCISCO MICROSCOPICAL SOCIETY LIBRARY (deposited in University of California Library)
1,700 v.

UNIVERSITY OF CALIFORNIA, GENERAL LIBRARY
Librarian—Harold L. Leupp
Accessions—Frank M. Bumstead
Catalogue—Agnes M. Cole
Readers—John S. Richards
735,718 v.; circ. 428,962. Inc. \$225,782; bks., per., \$60,043
SPEC. COLLS: *See* 1928 Supplement

Special Libraries

—Bancroft Library
Herbert I. Priestly
78,000 v. Bks, per., \$5,000
SPEC. COLLS: *See* 1928 Supplement

—Library of Economic Research and Bureau of Public Administration
Helen Page Bates
100,000 pam. Inc. \$17,500; bks., per., \$5,000

—Branch of the College of Agriculture,
See Davis

—Citrus Experiment Station and Graduate School of Tropical Agriculture Library.
See Riverside

—College of Dentistry Library. *See* San Francisco

CALIFORNIA—Continued

Berkeley—Continued

- College of Pharmacy. *See* San Francisco
- Law Library
Rosamond Parma
37,836 v.
- Lick Observatory Library. *See* Mount Hamilton
- Medical School and Hospitals Library.
See San Francisco
- Scripps Institution of Oceanography Library. *See* San Diego
- University of California at Los Angeles.
See Los Angeles

Bridgeport

- MONO COUNTY LAW LIBRARY
George C. Delury, Jr.
1,000 v.

Chico

- STATE TEACHERS COLLEGE LIBRARY
Alice Anderson
15,000 v.

Claremont

- CLAREMONT COLLEGES LIBRARY
W. H. Kerr, Director
3,500 v. Inc. \$3,500; bks., per, \$1,700
SPEC. COLL.: English history (Adams)
- POMONA COLLEGE LIBRARY, 1888 (C)
Willis H. Kerr
60,240 v.; circ. 26,076 Inc. \$32,364; bks., per., \$11,141
SPEC. COLLS.: *Add* Geology. Russian history. to 1928 Supplement
- SCRIPPS COLLEGE LIBRARY
Margaret Withington
3,600 v. Bks., per., \$2,500

Colusa

- COLUSA COUNTY LAW LIBRARY
Judge Ernest Weyand, in charge
3,100 v.

Davis

- UNIVERSITY OF CALIFORNIA, BRANCH OF THE
COLLEGE OF AGRICULTURE, UNIVERSITY
FARM, LIBRARY
Nelle U. Branch
23,000 v.; circ. 23,296. Inc. \$12,756; bks., per., \$7,520

El Centro

- IMPERIAL COUNTY LAW LIBRARY
Franklin J. Cole
3,781 v.

Eureka

- HUMBOLDT COUNTY LAW LIBRARY
2,000 v.

Fairfield

- SOLANO COUNTY LAW LIBRARY
Louise Morrill
4,000 v.

Fresno

- FRESNO COUNTY LAW LIBRARY
S P. McCormick
13,187 v.
- FRESNO STATE TEACHERS COLLEGE LIBRARY
Agnes M. Tobin
25,000 v. Bks., per., \$7,000

Glendale

- GLENDALE JUNIOR COLLEGE
Esther Ramont

Hanford

- KINGS COUNTY LAW LIBRARY
E. F. Pickerill
2,400 v.

Hollister

- SAN BENITO COUNTY LAW LIBRARY, 1891
Mildred M. Earle
2,955 v. Inc. \$623

Jackson

- AMADOR COUNTY LAW LIBRARY
William Going
704 v.

Kentfield

- MARIN UNION JUNIOR COLLEGE LIBRARY
Elizabeth Greig Scott
3,634 v.; circ. 13,537. Inc. \$2,900; bks., per., \$2,500

Loma Linda

- COLLEGE OF MEDICAL EVANGELISTS LIBRARY
Allie R. Owen
5,955 v.; circ. 14,000. Inc. \$2,021; bks., per., \$1,237

Los Angeles

- BARLOW MEDICAL LIBRARY, 742 North Broadway
Mrs. Mary E. Irish
13,599 v.; circ. 5,535. Inc. \$6,936; bks., per., \$1,296
- CALIFORNIA SOCIETY OF COLONIAL WARS. *See* below, under Sons of the Revolution
- CALIFORNIA SOCIETY OF THE ORDER OF FOUNDERS AND PATRIOTS OF AMERICA. *See* below, under Sons of the Revolution
- DISTRICT COURT OF APPEAL LIBRARY, 2D DISTRICT, 1211 Associated Realty Bldg.
J. H. Crumrine
11,680 v.
- IMMACULATE HEART COLLEGE LIBRARY
Mary Coryell
8,160 v.; circ. 1,200. Inc. \$5,000; bks., per., \$2,860
- LIBRARY OF ARCHITECTURE AND ALLIED ARTS
Lillian T. Burkman
2,000 bks., 50,000 architectural plates.
- LOS ANGELES CITY SCHOOL LIBRARY (F. W. Braun Bldg., 1240 S. Main St.)
Jasmine Britton
978,342 v. Inc. \$163,887; bks., per., \$101,387

CALIFORNIA—Continued

Los Angeles—Continued

- LOS ANGELES COUNTY GENERAL HOSPITAL
MEDICAL LIBRARY
Eleanor Hamilton
2,240 v.
- LOS ANGELES COUNTY LAW LIBRARY
Thomas W. Robinson
85,000 v. Bks, per., \$20,000
- LOS ANGELES COUNTY MUSEUM LIBRARY,
Exposition Park
Lenore Greene
15,000 v. Bks., per., \$12,000
SPEC. COLLS: California. Fine Arts.
Natural sciences
- Otis Art Institute Library, 2401 Wilshire
Blvd.
500 v.
- LOS ANGELES COUNTY TEACHERS LIBRARY
(br. Los Angeles County Free Library)
Olive M. Ryder
17,272 v.; circ. 15,431. Inc. \$2,977; bks., per.,
\$1,859
- LOS ANGELES PACIFIC COLLEGE LIBRARY
E. R. Marsh
2,152 v. Inc. \$500
- LOS ANGELES UNIVERSITY OF INTERNATIONAL
RELATIONS LIBRARY. *See* below, under
University of Southern California
- OCCIDENTAL COLLEGE LIBRARY
Elizabeth J. McCloy
30,000 v.
- OTIS ART INSTITUTE LIBRARY. *See* above,
under Los Angeles County Museum
Library
- SONS OF THE REVOLUTION IN THE STATE OF
CALIFORNIA, LIBRARY, 437 South Hope
Street
Willis Milnor Dixon
10,000 v.
INCLUDES: California Society of Colonial
Wars, and California Society of the Order
of Founders and Patriots of America
- SOUTHERN CALIFORNIA ACADEMY OF SCIENCES
LIBRARY, Ave. 64 and Marmion Way
3,000 v.
- SOUTHWEST MUSEUM LIBRARY
Katherine F. Wildman
- Charles Thompson Ornithological Collec-
tion
300 v.
- George Wharton James Library of West-
ern Americana
2,600 titles
- Grant Jackson Library of Californiana
1,000 titles
- Hector Alliot Memorial Library of Arche-
ology
700 v.
- Lumis Library of Americana
4,000 v., 2,000 pam.

Los Angeles—Continued

- Munk Library of Arizoniana
Verne McKinley
30,000 v., 3,000 pam.
- SOUTHWESTERN UNIVERSITY, SCHOOL OF LAW
LIBRARY
4,500 v.
- UNITED STATES DISTRICT COURT LIBRARY
R. S. Zimmerman
2,000 v.
- UNIVERSITY OF CALIFORNIA AT LOS ANGELES
LIBRARY
John Edward Goodwin
138,000 v.; circ. 351,000. Inc. \$120,600; bks.,
per., \$45,000
- University Elementary School Library
Dorothy V. McManis
10,350 v.; circ. 21,871. Bks, per, \$700
- UNIVERSITY OF SOUTHERN CALIFORNIA GEN-
ERAL LIBRARY
Librarian—Charlotte M. Brown
129,347 v. (excluding Colleges of Law and
Dentistry); circ. 212,756 (General Library
only). Salaries, \$40,679; bks., per., \$18,502
- Departmental Libraries*
- Architecture, School of, Library
Mrs. Eleanor Wheatley
1,967 v. 3,446 mounted plates and pictures;
circ. 16,448
- Dentistry, College of, Library
Mrs. C. M. Porter
3,500 v.
- Hoose Library of Philosophy
Eva L. Fitch
8,255 v.; circ. 4,006
- Law, School of, Library
William R. Roalfe
31,000 v. Inc. \$16,400; bks., per., \$10,000
- Los Angeles University of International
Relations Library
Lillian B. Getty
3,500 bks., pam. Reference only.
- Music, College of, Library
Mrs. Lois M. Burkholder
1,712 v. 175 records. 2,360 music; circ. 6,516
- Rainwater Memorial Library of Sociology
Catherine Noel
2,219 v.; circ. 3,523
- Religion, School of, Library
Rev. Reinert A. Jernberg
1,046 v.; circ. 3,386
- Science Library
Alys Wix
2,113 v.; circ. 7,056
- University College
Mildred King
Books on deposit only: 1,600 per month;
circ. 6,368
- WHITE MEMORIAL HOSPITAL LIBRARY
Olive M. Ball
3,350 v.; 2,773 pam. Bks, per., \$1,450

CALIFORNIA—Continued**Madera**

MADERA COUNTY LAW LIBRARY
Blanche Galloway
3,008 v. Bks., per., \$396

Mariposa

MARIPOSA COUNTY LAW LIBRARY
400 v.

Markleeville

ALPINE COUNTY LAW LIBRARY
Fred S. Dunlap

Martinez

CONTRA COSTA COUNTY LAW LIBRARY
5,000 v.

Marysville

YUBA COUNTY LAW LIBRARY
Halcyon Joyce
3,600 v.

Menlo Park

SAINT PATRICK'S SEMINARY LIBRARY
Rev. Charles J. Falk
15,000 v. Bks., per., \$500
SPEC. COLLS: Incunabula Religion

Merced

MERCED COUNTY LAW LIBRARY
Minette L. Stoddard
2,185 v.

Mission San Jose

DOMINICAN TRAINING SCHOOL LIBRARY
5,340 v.

Modesto

MODESTO JUNIOR COLLEGE LIBRARY
Mrs. Nell B. Fuller
7,000 v.; circ. 40,000. Inc \$8,550; bks., per., \$5,000

STANISLAUS COUNTY LAW LIBRARY
Henry I. Thomson
4,500 v. Inc. \$1,400

Mount Hamilton

LICK OBSERVATORY LIBRARY
9,200 v. Bks., per., \$500

Napa

NAPA COUNTY LAW LIBRARY
5,025 v.

Nevada City

NEVADA COUNTY LAW LIBRARY
Miles D. Coughlin
3,000 v

Oakland

ALAMEDA COUNTY LAW LIBRARY
Eloise B. Cushing
17,000 v.
ALAMEDA COUNTY MEDICAL LIBRARY, 3105
Grove St.
Anna P. Kennedy
7,000 v ; circ. 5,250. Bks., per., \$700

Oakland—Continued

CALIFORNIA SCHOOL OF ARTS AND CRAFTS
LIBRARY
Edith Gavin
2,141 v.

COLLEGE OF THE HOLY NAMES LIBRARY
May Dornin

10,300 v. Inc. 3,600; bks., per. \$600

MILLS COLLEGE LIBRARY
Mrs. Elizabeth Gray Potter
52,000 v.

SPEC. COLLS: Rare books and mss.
(Bender)

TEACHERS PROFESSIONAL LIBRARY, Educa-
tional Administration Bldg., 1025 Second
Ave.

Mrs. Elizabeth Syle Madison
8,999 v ; circ. 10 340. Bks., per , \$2,400
SPEC. COLLS Old text books, 1779-1870

Ojai (Ventura County)

KROTONIA INSTITUTE OF THEOSOPHY LIBRARY
Marie Poutz
3,600 v.

Oroville

BUTTE COUNTY LAW LIBRARY
Mrs. Duncan C. McCallum
2,638 v

Pacific Grove

PACIFIC GROVE MUSEUM LIBRARY
Laura Duncan
415 v., 2,301 pam.
SPEC COLLS: See 1928 Supplement

Pasadena

CALIFORNIA INSTITUTE OF TECHNOLOGY LI-
BRARY
Frances H. Spinning
DEPARTMENTAL LIBRARIES: 6
29,000 v.

MOUNT WILSON OBSERVATORY LIBRARY
Elizabeth Connor
10,500 v., 5,500 pam., 2,000 slides
SPEC COLLS: See 1928 Supplement

PASADENA COLLEGE LIBRARY

Miss Bernice Bangs
5,000 v.; circ. 3,000. Bks., per., \$350

PASADENA JUNIOR COLLEGE LIBRARY
Winifred Evelyn Skinner
21,517 v.; circ. 90,957. Inc. \$15,000; bks.,
per., \$5,000.

Placerville

EL DORADO COUNTY LAW LIBRARY
Thomas Maul
1,918 v.

Quincy

PLUMAS COUNTY LAW LIBRARY
Katherine R. Woods
3,621 v. Bks., per., \$1,480

Red Bluff

TEHAMA COUNTY LAW LIBRARY
1550 v.

CALIFORNIA—Continued

Redding

SHASTA COUNTY LAW LIBRARY
Hiram R. Baker
2,685 v.

Redlands

UNIVERSITY OF REDLANDS LIBRARY
Eleanor A. Symmes
27,800 v Inc \$17,375; bks., per., \$7,500

Redwood City

SAN MATEO COUNTY LAW LIBRARY
Edmund Scott
3,660 v.

Riverside

JUNIOR COLLEGE LIBRARY
Agnes B. Cooper
5,000 v, circ 7,370. Inc. \$7,200; bks. per., \$3,500

RIVERSIDE COUNTY LAW LIBRARY
5,700 v.

UNIVERSITY OF CALIFORNIA, CITRUS EXPERIMENT STATION AND GRADUATE SCHOOL OF TROPICAL AGRICULTURE LIBRARY
Margaret Buvens
5,716 v. Bks, per, \$1,800

Sacramento

DISTRICT COURT OF APPEAL, 3D DISTRICT LIBRARY, STATE LIBRARY AND COURTS BLDG

SACRAMENTO COUNTY LAW LIBRARY
M. W. Stewart
12,000 v.

SACRAMENTO JUNIOR COLLEGE LIBRARY
Margaret Eastman
10,000 v. Inc. \$11,446; bks, per, \$3,800

Saint Mary's College

SAINT MARY'S COLLEGE LIBRARY
Brother Clement
19,887 v. Inc. \$2,485; bks., per., \$2,360

Salinas

MONTEREY COUNTY LAW LIBRARY
M. J. Smith
1,300 v.

San Anselmo

SAN FRANCISCO THEOLOGICAL SEMINARY LIBRARY
Rev. Lynn T White
22,367 v., 3,360 pam. Inc. \$2,795; bks., per., \$950

San Bernardino

SAN BERNARDINO COUNTY LAW LIBRARY
John P. Knauf
7,500 v.

SAN BERNARDINO VALLEY JUNIOR COLLEGE LIBRARY
Edna Storr
6,077 v.; circ. 11,481. Inc. \$11,075; bks., per., \$6,138

San Diego

SAN DIEGO COUNTY LAW LIBRARY
Harry S. Place
6,285 v.

SAN DIEGO MEDICAL LIBRARY ASSOCIATION
1410 Medico-Dental Bldg., 1915
Mrs. Mildred S. Farrow
6,000 v.

SAN DIEGO SCIENTIFIC LIBRARY *See Business and Other Special Libraries*

SCRIPPS INSTITUTION OF OCEANOGRAPHY LIBRARY, Univ. of California, La Jolla
Tillie Genter
10,800 v Bks, per, \$1,800

STATE TEACHERS COLLEGE LIBRARY
Mrs. Charlotte G. Robinson
40,000 v; circ. 91,344. Bks., per., \$6,200

UNION LAW LIBRARY (Union Bldg)
Helen M Stevens
6,500 v.

San Francisco

ASTRONOMICAL SOCIETY OF THE PACIFIC, 506 Merchants Exchange
LIBRARY at Students Observatory, University of California, Berkley
9,490 v.

CALIFORNIA ACADEMY OF SCIENCES LIBRARY,
Golden Gate Park
G. P. Rixford, Librarian
Thomas Cowles, Assistant Librarian, in charge
40,000 v. Inc. \$7,100; bks., per., \$3,800

CALIFORNIA GENEALOGICAL SOCIETY LIBRARY (deposited with Sutro Branch, California State Library), Public Library Building, Civic Center
Helen M. Bruner
2,513 v.

CALIFORNIA SCHOOL OF MECHANICAL ARTS AND WILMERDING SCHOOL OF INDUSTRIAL ARTS LIBRARY
Mrs. A. B. Patterson, Recorder
5,521 v. Bks., per., \$300

HENRY PIERCE LIBRARY, Unitarian Church, Geary and Franklin Sts., 1904
Elizabeth S. Benton
1,396 v. Inc. \$500
SPEC. COLLS: Theology. Comparative religion

LANE MEDICAL LIBRARY. *See Stanford University Libraries, Stanford University*

MILLS BUILDING LAW LIBRARY
Evangeline G. Morris
10,500 v.

SACRED HEART COLLEGE LIBRARY
1,500 v.

SAINT IGNATIUS COLLEGE LIBRARY
Henry A. Gabriel, S.J.
20,000 v.; circ. 3,000. Inc. \$3,000; bks., per., \$1,000.

CALIFORNIA—Continued

San Francisco—Continued

SAN FRANCISCO ART ASSOCIATION LIBRARY,
Institute of Art Building, Chestnut &
Jones Streets
J. R. Martin
396 v.

SAN FRANCISCO BAR ASSOCIATION LIBRARY,
1147 Russ Bldg.
George J. Martin
14,000 v.

SAN FRANCISCO COUNTY MEDICAL SOCIETY
LIBRARY, 2180 Washington St.
Leo Eloesser, M.D.
12,000 v.

SAN FRANCISCO LAW LIBRARY
Robert C Owens
75,000 v. Inc. \$23,000; bks., per., \$17,500

SAN FRANCISCO LAW SCHOOL LIBRARY
Cedric L. Brash
4,000 v.

SAN FRANCISCO MICROSPICAL SOCIETY LI-
BRARY (deposited in University of Cali-
fornia Library, Berkeley)

STATE TEACHERS COLLEGE LIBRARY
Ruth Fleming
25,500 v.; circ. 50,000. Inc. \$20,000; bks.,
per., \$7,374

SUPREME COURT LIBRARY, STATE BLDG.
Thomas F. Dunn
20,190 v.

UNIVERSITY OF CALIFORNIA, Parnassus and
3rd Aves.

—College of Dentistry Library
Bessie McNab

5,450 v.

—College of Pharmacy Library
1,500 v.

—Medical School and Hospitals Library
Eva West
24,002 v.; circ. 9,444

WILMERDING SCHOOL OF INDUSTRIAL ARTS LI-
BRARY. See California School of Me-
chanical Arts Library

San Jose

SANTA CLARA COUNTY LAW LIBRARY, Hall
of Justice
Louisa J. Spencer
8,436 v.

SANTA CLARA COUNTY MEDICAL SOCIETY LI-
BRARY, Medico-Dental Bldg.
Earl O. G. Schmitt

STATE COLLEGE LIBRARY
Joyce Backus
35,000 v. Bks., per., \$9,000

San Luis Obispo

CALIFORNIA POLYTECHNIC SCHOOL LIBRARY
J. C. Devel
5,400 v.

San Luis Obispo—Continued

SAN LUIS OBISPO COUNTY LAW LIBRARY
T. A. Norton
4,000 v.

San Marino

HENRY E. HUNTINGTON LIBRARY
Director of Research—Max Farrand
Librarian—Leslie Edgar Bliss
200,000 v. (est.); Incunabula, over 5,000.
American and English literature from be-
ginning of printing in England to Twen-
tieth Century; American history from dis-
covery to World War. Large collections of
printed Californiana, American Civil and
Revolutionary War materials, Washington-
iana, Lincolniana. Rare, unpublished mss.
Use restricted; written approval by Di-
rector of Research necessary.

San Mateo

SAN MATEO JUNIOR COLLEGE LIBRARY
Katherine D. Steele
5,608 v.; circ. 36,197. Inc. \$8,220; bks., per.,
\$3,000

San Rafael

DOMINICAN COLLEGE LIBRARY
Sister M. Edward, O.P.
18,300 v.; circ. 27,304

MARIN COUNTY LAW LIBRARY
Mabel W. Holland
1,909 v

Santa Ana

ORANGE COUNTY LAW LIBRARY
Beulah Dudgeon
830 v.

Santa Barbara

SANTA BARBARA COUNTY LAW LIBRARY, 19
Howard-Canfield Bldg.
3,722 v.

STATE TEACHERS COLLEGE LIBRARY
Katharine F. Ball
13,817 v.; circ. 21,175

Santa Clara

UNIVERSITY OF SANTA CLARA LIBRARY
Henry Woods, S.J.
45,000 v. Bks., per., 1,200

Santa Cruz

SANTA CRUZ COUNTY LAW LIBRARY
Harry E. Miller
5,800 v. Inc. \$1,610; bks., per., \$1,396

Santa Rosa

SONOMA COUNTY LAW LIBRARY
Loutitia Lea
7,725 v.

URSULINE COLLEGE LIBRARY
5,528 v.

Sonoma

TUOLUMNE COUNTY LAW LIBRARY
T. M. Wilzinski
3,550 v. Inc. \$550; bks., per., \$958

CALIFORNIA—Continued

Stanford University

STANFORD UNIVERSITY LIBRARIES

Director—Nathan van Patten
 Catalog—Helen B. Sutliff
 Circulation—Charles V Park
 Document—Minna Stillman
 Order—Elizabeth Hadden
 Periodicals—Ruth Spaulding
 Reference—Alice N. Hays

511,034 v.

SPEC. COLLS: *See* 1928 Supplement
 Including:

—Stanford University Library
 347,860 v.

—Law School Library
 James E. Brenner
 33,018

—Hoover War Library
 Nina Almond
 60,609 v.

—Lane Medical Library
 Louise Ophuls
 69,547 v.

Stockton

COLLEGE OF THE PACIFIC LIBRARY

Harriet E. Boss
 24,371 v.; circ. 8,227. Bks., per., \$3,800
 SPEC. COLLS: Japan. Peace

SAN JOAQUIN COUNTY LAW LIBRARY

Laura Klensch
 7,766 v.

Ukiah

MENDOCINO LAW LIBRARY

2,500 v.

Ventura

VENTURA COUNTY LAW LIBRARY

5,000 v.

Visalia

TULARE COUNTY LAW LIBRARY

Gretchen Flower
 4,919 v.

TULARE COUNTY TEACHERS LIBRARY

Gretchen Flower
 2,088 v. Bks., per., \$150

Whittier

WHITTIER COLLEGE LIBRARY

Marcus Skarstedt
 14,300 v.

Willows

GLENN COUNTY LAW LIBRARY

Mrs. M. Cadan
 2,375 v.

Woodland

YOLO COUNTY LAW LIBRARY

W. A. Anderson
 2,220 v.

COLORADO

Alamosa

ADAMS STATE TEACHERS COLLEGE OF SOUTHERN COLORADO

Mrs. Harriet D. Hester
 4,560 v.

Boulder

UNIVERSITY OF COLORADO LIBRARY

C. Henry Smith
 207,462 v.; circ. 74,642. Exp. \$61,939; bks., per., \$29,719
See also Charles Denison, M.D. Memorial Library, Denver

Canon City

HOLY CROSS ABBEY LIBRARY

Fr. Maurus Zabolitzky, O.S.B.
 5,150 v.; circ. 2,384

Colorado Springs

COLORADO COLLEGE, COBURN LIBRARY

Louise F. Kampf
 90,000 v.; circ. 21,020. Bks., per., \$5,200
 SPEC. COLL: *See* 1928 Supplement

EL PASO COUNTY MEDICAL SOCIETY LIBRARY

Katherine Askin
 4,000 v. Inc \$725; bks., per., \$100

Denver

CHARLES DENISON, M.D., MEMORIAL LIBRARY, 4200 E. 9th St

Mrs. Lillian B. Ellis
 16,000 v.; circ. 8,900. Bks., per., \$6,000

COLORADO SCIENTIFIC SOCIETY LIBRARY

3,000 v.

COLORADO WOMAN'S COLLEGE LIBRARY

R. Maude Ditmars
 4,500 v.; circ. 1,500. Bks., per., \$45

DENVER BAR ASSOCIATION LIBRARY, 405

Court House
 Estalene Secrest
 7,000 v. Bks., per., \$200

ILIFF SCHOOL OF THEOLOGY LIBRARY

James T. Carlyon
 14,301 v.; circ. 4,000. Inc. \$1,300; bks., per., \$750

MEDICAL SOCIETY OF THE CITY AND COUNTY OF DENVER, LIBRARY

Minnie Goehring
 23,886 v., circ. 5,517. Inc. \$9,976; bks., per., \$2,504
 SPEC. COLL: Medical History.

MILLS LAW LIBRARY

10,000 v.

REGIS COLLEGE LIBRARY

Rev. E. T. Sandoval
 27,000 v.; circ. 5,500. Inc. \$2,000; bks., per., \$1,000

STATE HISTORICAL SOCIETY LIBRARY, 1879.

State Museum Bldg.
 Mrs. Evelyn Lloyd
 20,000 v.

COLORADO—Continued

Denver—Continued

SUPREME COURT LIBRARY
John Oelerich
30,000 v. Bks., per, \$7,500

SYMES LAW LIBRARY
M. Lucille Lawrence
12,000 v.; circ. 4,000

UNIVERSITY OF DENVER LIBRARY
Linda M. Clatworthy
35,563 v.; circ. 25,899 Inc \$15,000; bks,
per., \$6,500

—School of Commerce Library
Mrs. Mary Alice Greene
3,075 v.

—School of Law Library
Odis H. Burns
15,000 v. Bks., per., \$2,000

Fort Collins

COLORADO EXPERIMENT STATION LIBRARY,
1888
Anna T. Baker, Clerk
4,500 v. Bks., per., \$1,900
STATE AGRICULTURAL COLLEGE LIBRARY
Charlotte A. Baker
62,851 v.; circ. 41,639. Inc. 19,195; bks., per.,
\$3,444

Golden

COLORADO SCHOOL OF MINES LIBRARY
Mary E. Hoyt
23,100 v.; circ. 7,500. Bks., per, \$3,850
SPEC. COLLS: *Add* Petroleum. Mining.
Chemistry. to 1928 Supplement list

Greeley

COLORADO STATE TEACHERS COLLEGE LIBRARY
Albert F. Carter
BRANCHES: 1
65,200 v.; circ. 68,500. Inc. \$24,993; bks.,
per., \$8,045
SPEC. COLLS: *See* 1928 Supplement

Gunnison

WESTERN STATE COLLEGE LIBRARY
Florence Caroline Hornaday
18,000 v.; circ. 47,960. Inc. \$9,000 bks., per.,
\$3,000

Loretto

LORETTO HEIGHTS COLLEGE LIBRARY
Sister M. Constantia
8,788 v. Bks., per., \$800
See also High School Libraries

Pueblo

CENTRAL BLOCK LAW LIBRARY
SAINT LEANDER PRIORY LIBRARY
3,000 v.

CONNECTICUT

Bridgeport

FAIRFIELD COUNTY BAR LIBRARY
Charles S. Evans
20,000 v.

Danbury

STATE NORMAL SCHOOL LIBRARY
Margaret E. Critchfield
13,771 v.

Hartford

CONNECTICUT HISTORICAL SOCIETY LIBRARY
Albert C. Bates
50,000 v; 50,000 pam Inc. \$7,200, bks.,
per., \$600

SPEC. COLLS: *See* 1928 Supplement

HARTFORD BAR LIBRARY, County Bldg.
Mrs. Gladys Judd Day
18,543 v., 2,000 pam Inc. \$5,500; bks, per.,
\$2,697

HARTFORD MEDICAL SOCIETY LIBRARY
Walter R. Steiner
12,800 v. Inc. \$3,500; bks., per., \$1,500

HARTFORD SEMINARY FOUNDATION, CASE
MEMORIAL LIBRARY
Charles Snow Thayer

131,000 v.
SPEC. COLLS: *See* 1928 Supplement

Trinity College Library

Arthur Adams
100,000 v. Inc. \$13,060; bks., per., \$4,050
SPEC COLLS: *See* 1928 Supplement

WATKINSON LIBRARY. *See* Public Libraries

Litchfield

LAW LIBRARY, Court House
John T. Hubbard
3,000 v.; bks, per., \$400

Middletown

MIDDLESEX COUNTY BAR LIBRARY
G. Ernest Hubbard

WESLEYAN UNIVERSITY LIBRARY
Willard P. Lewis
165,000 v.; circ. 18,235. Inc. \$38,153; bks.,
per., \$14,194
SPEC COLLS: Architecture (Bacon). Wes-
leyana Tatum Outdoor library. Metho-
distica Romance Languages (Kuhns).
Chemistry (Atwater)

New Britain

STATE NORMAL SCHOOL LIBRARY
Katharine Morgan Strong
DEPT. HEADS: 1
16,000 v.

New Haven

BERKELEY DIVINITY SCHOOL LIBRARY, 80
Sachem St.
W. P. Ladd
34,350 v.
SPEC. COLLS: Theology

CONNECTICUT COLLEGE OF PHARMACY LI-
BRARY, 150 York St.
500 v. Bks., per., \$75

NEW HAVEN COLONY HISTORICAL SOCIETY
Ethel Lord Scofield, Acting Librarian
8,700 v.
SPEC. COLLS: Genealogy

CONNECTICUT—Continued

New Haven—Continued

NEW HAVEN COUNTY BAR LIBRARY, Court House

Albert F. Welles

STATE NORMAL SCHOOL LIBRARY

Frances L. Cox

15,000 v.; circ. 19,921. Bks., per, \$700

YALE UNIVERSITY LIBRARY

Librarian—Andrew Keogh

The libraries of the university, totalling 1,922,157 books and pamphlets, with book and binding expenditures (1928-29) \$135,369, include the following:

—General University Library

Librarian—Andrew Keogh

Catalog—Anna M. Monrad

Order—May Humphreys

Reference—Anne S. Pratt

1,534,836 v, and pam. Salaries, etc, \$123,566; bks., binding, \$88,462

SPEC. COLLS: See 1928 Supplement

—Trowbridge Reference Library

Dr. Roland H. Bainton

7,942 v. Bks., per., \$915

—Fine Arts, School of the Library

Harriet E. Wilkin

3,900 v.

—Forestry, School of, Library

Frances Bolton

32,751 v.; circ. 1,020 Inc. \$3,500; bks, per, \$1,336

—Law School Library

Frederick C. Hicks

116,000 v. Inc. \$51,600; bks., per, binding, \$25,000

SPEC. COLLS: American Statute Law (Cole). International Law (Blackstone). See also 1928 Supplement

—Medicine, School of, Library

Marjorie Wildes

24,795 v.; circ. 4,080. Bks., per, and binding, \$2,264

—Music, School of, Library

Eva Judd O'Meara

8,000 v. Inc. \$5,000; bks., per., \$2,000

SPEC. COLLS: See 1928 Supplement

—Nursing, School of, Library

Marjorie Wildes

1,395 v.; circ. 908. Bks., per., binding, \$389

—Observatory Library

Miss Dagmar Parr

4,500 v.

—Peabody Museum of Natural History

Library

Mrs. R. W. Donahue

39,990 v.

SPEC. COLL: Oceanography (Bingham)

Special Libraries

—Babylonian Collection

2,313 v., 10,000 tablets

SPEC. COLL: See 1928 Supplement

New Haven—Continued

—Classical Club

4,877 v.

—Day Missions Library

John Clark Archer

31,322 v.

—Elizabethan Club

Andrew Keogh

300 v.

—Kirtland Hall: Economic geology, Min-

crology Petrology

27,538 v.

—Hillhouse Mathematical Library

10,000 v.

—Richard S. Sneath Memorial Library of

Religious Education

Luther A. Weigle

2,715 v.

19 other departmental and special libraries

New London

CONNECTICUT COLLEGE, PALMER LIBRARY

Lavina Stewart

40,000 v.; circ. 11,356. Inc. \$22,000; bks., per., \$8,500

SPEC. COLLS: Rare editions. History of printing. Early American travels. Art.

NEW LONDON AND NORWICH BAR LIBRARY

Benjamin H. Palmer

NEW LONDON COUNTY HISTORICAL SOCIETY

LIBRARY

2,300 v.

New Milford

LAW LIBRARY, Court House

John S. Addis

Putnam

LAW LIBRARY, Court House

Marjorie C. Bradford

Rockville

TOLLAND COUNTY BAR LIBRARY, Memorial

Building

Willis H. Reed

Storrs

CONNECTICUT AGRICULTURAL COLLEGE LI-

BRARY

Edwina Whitney

23,000 v.

Waterbury

MATTATUCK HISTORICAL SOCIETY LIBRARY

Rawson W. Haddon

4,500 v.

WATERBURY BAR LIBRARY, Court House

May A. Somers

Willimantic

LAW LIBRARY, County Building

Frank H. Foss

STATE NORMAL SCHOOL LIBRARY

Mrs. Eliza Rawson Spencer

15,000 v. Bks., per., \$2,500

CONNECTICUT—Continued

Winsted

LAW LIBRARY, Court House
C. Wesley Winslow

Dover

DELAWARE

WESLEY COLLEGIATE INSTITUTE LIBRARY
Dorothy E. Mitchell
2,500 v.

SPEC. COLLS: Methodist Church History

Newark

UNIVERSITY OF DELAWARE MEMORIAL LIBRARY

William Ditto Lewis
40,000 v.

WOMEN'S COLLEGE LIBRARY OF UNIVERSITY OF DELAWARE

Martha Barrow

Wilmington

HISTORICAL SOCIETY OF DELAWARE LIBRARY
Anna T. Lincoln

7,000 v.

SPEC. COLLS: Delawariana. Early documents

DISTRICT OF COLUMBIA

Brookland

HOLY CROSS COLLEGE LIBRARY
Norman J. Johnson, C.S.C.

9,200 v. (theology)

MARIST COLLEGE LIBRARY, Harewood Road
G. Bracho, S.M.

13,200 v.

SPEC. COLL: *Add* Church history to 1928 Supplement list

Washington

AMERICAN NATURE ASSOCIATION LIBRARY,
1214 16th St.

D. A. Brall

1,500 v.

AMERICAN PATENT LAW ASSOCIATION LIBRARY, Washington Loan and Trust Bldg.
C. S. Wilton

4,000 v.

SCOPE: "The best collection of current U. S. Bills, Acts, and Hearings, relating to patents, trade marks, and designs" (beginning about 1900)

AMERICAN UNIVERSITY LIBRARY, Massachusetts and Nebraska Aves., N. W.

Henry G. Statham

30,000 v.

SPEC. COLLS: Mathematics (Martin). Shakespeare (Kaufman). International Law.

BAR ASSOCIATION LIBRARY OF THE DISTRICT OF COLUMBIA, D St., opp. 4½ St.

E. W. Freeman

25,000 v. (law)

Washington—Continued

CARNEGIE ENDOWMENT FOR INTERNATIONAL PEACE. *See* Business and Other Special Libraries

CARNEGIE INSTITUTION. *See* Business and Other Special Libraries

CATHOLIC UNIVERSITY OF AMERICA, JOHN K. MULLEN MEMORIAL LIBRARY

Joseph Schneider

298,427 v. Bks., per., \$20,000

SPEC. COLLS: *Add* Oriental. Portuguese on South America to 1928 Supplement list

—University Law Library

Peter J. McLoughlin

—Shrine of the Immaculate Conception, Marianna Library

Rev. Bernard A. McKenna

3,000 v.

COLUMBIA HISTORICAL SOCIETY LIBRARY, National Savings and Trust Bldg., 15th St & Pennsylvania Ave.

Washington Topham

5,000 v.; circ. 600

SPEC. COLL: *See* 1928 Supplement

COLUMBIA INSTITUTION FOR THE DEAF LIBRARY

Edith M. Nelson

9,000 v.

SPEC. FIELD: *See* 1928 Supplement

CORCORAN GALLERY OF ART LIBRARY

Dr. C. Powell Minnegerode, Director

2,000 v.; 5,000 pam., 2,000 per.

SPEC. COLLS: Clipping File of American Artists

ENGINEER SCHOOL LIBRARY (War Dept.), Army War College, D. C.

Henry E. Haferkorn

63,000 v.

FEDERAL GOVERNMENT LIBRARIES. *See* Federal and State Libraries

FRANCISCAN MONASTERY LIBRARY

Fr Pesehal Kinsel

17,000 v.

SPEC. COLLS: *See* 1928 Supplement
no change sp. c.

GEORGETOWN UNIVERSITY, RIGGS MEMORIAL LIBRARY, 1789

A. A. O'Leary

140,000 bks., 10,000 pam., per., clippings

SPEC. COLLS: *See* 1928 Supplement

—Hirst Library (for students; general)

12,548 v.

—University Foreign Service School Library, 431 Sixth St., N. W.

S. A. Dulany Hunter

20,506 v., 66 per., 8 newspapers

SPEC. FIELD: International Relations and economic conditions. International and foreign law

—University Law School Library

John D. O'Reilly, Jr.

14,531 v., 400 pam.

SPEC. FIELD: *See* 1928 Supplement

DISTRICT OF COLUMBIA—Continued

Washington—Continued

- University Medical School Library
4,000 v.
- University Morgan Maryland Colonial History Library
Timothy Barrett
2,500 v., 380 pam., 2,000 clippings, 1,500 photographs, 1,200 misc. items
- GEORGE WASHINGTON UNIVERSITY LIBRARY
Librarian—Prof. Alfred Francis William Smith
Assoc Librarian—John Russell Mason
86,000 v. Salaries, \$13,130; bks., per., binding, \$10,000
SPEC COLL: See 1928 Supplement
- Library of the Law School
Helen Newman
13,500. Bks., per., \$3,000
- Library of the School of Medicine
W. B. King, M.D.
2,700 v.
- Library of the School of Pharmacy
2,500 v.
- HOWARD UNIVERSITY LIBRARY (negro) (C)
Mrs. Emma G. Murray, Acting
49,768 v; circ 136,480 (excludes summer session). Inc. \$20,428 (Carnegie and other grants)
SPEC COLL: See 1928 Supplement
- University Law School Library
James C. Waters
11,967 v.
- University Medical School Library
Mrs. Josephine Morton
2,487 v.
- IMMACULATE CONCEPTION COLLEGE LIBRARY
G. B. Strateimer
15,000 v.
SPEC FIELDS: See 1928 Supplement
- MEDICAL SOCIETY OF THE DISTRICT OF COLUMBIA LIBRARY, 1718 M Street, N. W
- NATIONAL EDUCATION ASSOCIATION LIBRARY,
1201 16th St.
Anna Haddow
2,000 v.; circ. 4,175. Inc. \$5,160; bks., per., \$1,000
- NATIONAL GEOGRAPHIC SOCIETY LIBRARY
Esther Ann Manion
12,000 v.
Collection consists of geography, description and travel, and exploration. Serves staff and members primarily; others upon application
- NATIONAL LIBRARY FOR THE BLIND
Etta Josselyn Giffin
7,277 v. (embossed type); circ. 7,982. Inc. \$5,000; bks., per., \$2,000
SPEC COLL: Spanish Braille

Washington—Continued

- NATIONAL UNIVERSITY LAW SCHOOL LIBRARY,
816 Thirteenth St
William L. Cann
7,000 v.
- ROBERT BROOKINGS GRADUATE SCHOOL OF ECONOMICS AND GOVERNMENT LIBRARY
Florence Kern Engberg
6,000 v.
- SAINT ELIZABETH'S HOSPITAL MEDICAL LIBRARY
Clara Willard
15,000 v.; borrows from Surgeon General's Library and Library of Congress
SPEC FIELD: See 1928 Supplement
- SMITHSONIAN INSTITUTION LIBRARY
Secretary in Charge—C. G. Abbot
Librarian—W. L. Corbin
800,000 v., pam, charts
- U. S. FEDERAL GOVERNMENT LIBRARIES. See Federal and State Libraries
- VOLTA BUREAU LIBRARY, 1601 35th St.
10,000 bks., 500 pam., 20,000 per., 2,000 clippings, 700 photographs, 1 motion picture film, 9 phonograph records of speech of deaf Japanese children
SPEC FIELD: See 1928 Supplement
- WALTER REED GENERAL HOSPITAL LIBRARY (medical)
Mary E. Schick
25,000 v.; circ. \$58,211. Bks., per., \$3,500
- WASHINGTON COLLEGE OF LAW LIBRARY, 2000 G St., N. W.
Helen E. Jamison
3,500 v.
- WASHINGTON MISSIONARY COLLEGE LIBRARY,
Takoma Park
Rozetta Thurston
9,000 v.
- WILSON NORMAL SCHOOL, TEACHERS' LIBRARY, 11th and Harvard Sts., N. W.
Mrs. Dorothy DeMuth Watson
12,000 v., 500 pam., 2,000 photographs, 200 per.

FLORIDA

De Land

- JOHN B STETSON UNIVERSITY, CARNEGIE AND SAMPSON LIBRARIES
SPEC COLL: See 1928 Supplement

Gainesville

- UNIVERSITY OF FLORIDA LIBRARY
Cora Miltimore
DEPT. HEADS: 3
52,270 v.; circ. 24,507. Inc. \$38,213; bks., per., \$14,000

Lakeland

- SOUTHERN COLLEGE LIBRARY
Miss Oween Summer
9,000 v.; circ. 6,016

FLORIDA—Continued

Saint Leo

ABBEY LIBRARY
15,000 v. Bks., per., \$200

Tallahassee

AGRICULTURAL AND MECHANICAL COLLEGE LIBRARY (negro)
Jennie E. Baker
4,342 v.; circ. 1,000. Bks., per., \$6,200 (2 yrs.)

FLORIDA STATE COLLEGE FOR WOMEN LIBRARY
Louise Richardson
32,000 v.; circ. 102,800. Inc. \$29,959; bks., per., \$10,500

SPEC. COLLS: Floridiana

SUPREME COURT LIBRARY
G. T. Whitfield

Winter Park

ROLLINS COLLEGE LIBRARY
Alice H. Lorch
23,000 v.; circ. 11,999. Bks., per., \$3,000
SPEC. COLL: Florida history

GEORGIA

Albany

MIDDLE GEORGIA NORMAL AND AGRICULTURAL SCHOOL LIBRARY (negro)
300 v.

Americus

AMERICUS NORMAL COLLEGE LIBRARY
Miss Cecil Harvey
3,100 v.; circ. 2,000. Inc. \$650; bks., per., \$500

Athens

GEORGIA STATE TEACHERS COLLEGE, CARNEGIE LIBRARY

Frances R. Archer
14,000 v.; circ. 20,000. Inc. \$1,600

STATE COLLEGE OF AGRICULTURE LIBRARY
Nelle Reese
50,060 v.

UNIVERSITY OF GEORGIA LIBRARY
Duncan Burnet

62,500 v.
SPEC. COLL: See 1928 Supplement
See also University of Georgia, Medical Department Library, Augusta

Atlanta

ATLANTA THEOLOGICAL SEMINARY LIBRARY (negro)

5,600 v.
SPEC. COLLS: See 1928 Supplement

ATLANTA UNIVERSITY, GRAVES LIBRARY (negro)

Mrs. Marion Satterthwaite Scandrett
18,000 v.

CLARK UNIVERSITY (negro)
6,000 v.

Atlanta—Continued

FULTON COUNTY LAW LIBRARY
Mrs. Mary Latham Cox
7,000 v.; circ. 4,250

GAMMON THEOLOGICAL SEMINARY LIBRARY (negro)
J. R. Van Pelt
18,000 v.

GEORGIA SCHOOL OF TECHNOLOGY LIBRARY
Mrs James Henley Crosland
25,000 v.; circ. 1,165. Inc. \$10,000; bks., per., \$4,150

MARIST COLLEGE LIBRARY
15,000 v.

MOREHOUSE COLLEGE LIBRARY (negro)
Mrs. E. B. Lewis
5,400 v. Bks., per., \$600

MORRIS BROWN UNIVERSITY LIBRARY (negro)
Mrs. L. M. Lee
5,000 v.

TEACHERS REFERENCE LIBRARY, Atlanta
Board of Education, City Hall
Alice May Massengale

Augusta

JUNIOR COLLEGE OF AUGUSTA AND ACADEMY OF RICHMOND COUNTY LIBRARY
Marion Grant
2,625 v.

PAINÉ COLLEGE LIBRARY (negro)
4,000 v.

UNIVERSITY OF GEORGIA, MEDICAL DEPARTMENT LIBRARY
Mrs. Dahlia McFall
6,000 v.; circ. 650. Bks., per., \$1,638

Bowdon

BOWDON STATE COLLEGE LIBRARY
C. K. Burroughs
1,800 v. Bks., per., \$100

Cochran

MIDDLE GEORGIA COLLEGE
Miss Zulieme Lane
1,526 v. Bks., per., \$500

Collegeboro

SOUTH GEORGIA TEACHER'S COLLEGE LIBRARY
Frances Stubbs
5,000 v.; circ. 13,900. Inc. \$1,500; bks., per., \$1,200
SPEC. COLLS: Georgia Newspapers

Cuthbert

ANDREW COLLEGE LIBRARY
Ida Domingos
3,012 v.

Dahlonega

NORTH GEORGIA AGRICULTURAL COLLEGE LIBRARY
Mattie Craig
9,000 v.; circ. 1,670. Bks., per., \$400

GEORGIA—Continued

Decatur

AGNES SCOTT COLLEGE, CARNEGIE LIBRARY
Lois Bolles
21,000 v.; circ. 160,000. Inc. \$6,700; bks.,
per., \$2,850

COLUMBIA THEOLOGICAL SEMINARY LIBRARY
Rev. J. D. Green

Demorest

PIEDMONT COLLEGE LIBRARY
Edith H. Valpey
18,000 v.

Douglas

SOUTH GEORGIA STATE COLLEGE LIBRARY
Lucile Wheeler
800 v.

Emory University

EMORY UNIVERSITY, ASA GRIGGS CANDLER
LIBRARY

Margaret M. Jemison
BRANCHES: 3; DEPT. HEADS: 5
105,913 v.; 19,000 pams.; circ. 15,977 (Main
Lib.) Bks., per., \$15,000
SPEC. COLLS: See 1928 Supplement

—A. W. Calhoun Medical Library
M. Myrtle Tye
15,000 v.

—Theological Library

Experiment

GEORGIA EXPERIMENT STATION LIBRARY
Sarah Kilpatrick
7,500 v.; circ. 42,000 (incl. unbound mate-
rially). Bks., per., \$2,168

Forsyth

BESSIE TIFT COLLEGE LIBRARY
Mary A. Cabaness
9,651 v.

Fort Benning

ACADEMIC DEPARTMENT LIBRARY (Military
Reservation)
Capt. Herbert T. Perrin
14,637 v.; circ. 12,639. Inc. \$4,000; bks.,
per., \$1,700

Gainesville

BRENAU COLLEGE LIBRARY
Olive B. Counts
10,000 v.

Lagrange

LA GRANGE COLLEGE, RUFUS WRIGHT SMITH
MEMORIAL LIBRARY
Carrie F. Benson
8,868 v. Inc. \$1,870; bks., per., \$920

Macon

MERCER UNIVERSITY LIBRARY
Sallie G. Boone
40,500 v.

Macon—Continued

WESLEYAN COLLEGE, CANDLER MEMORIAL LI-
BRARY
Katharine P. Carnes
14,533 v.; circ. 11,993. Inc. \$8,026; bks.,
per., \$2,011

Milledgeville

GEORGIA STATE COLLEGE FOR WOMEN LIBRARY
Gertrude Anderson
25,000 v.; circ. 76,000. Bks., per., \$6,000
SPEC. COLL: Travel (Gould)

Mount Berry

BERRY COLLEGE MEMORIAL LIBRARY
Edith Johnson
8,225 v.; circ. 6,000

Norman Park

NORMAN JUNIOR COLLEGE LIBRARY
Mrs. W. C. McKenzie
3,975 v. Inc. \$270

Oglethorpe University

OGLETHORPE UNIVERSITY LIBRARY, 1916
Myrta Thomas
45,000 v.; circ. 2,118. Bks., per., \$400
SPEC. COLLS: Add Autographs. Peace
Collection. to 1928 Supplement

Oxford

EMORY JUNIOR COLLEGE
Harry Stone

Rome

SHORTER COLLEGE LIBRARY
Miss P. George
9,456 v. Bks., per., \$2,000

Savannah

GEORGIA HISTORICAL SOCIETY LIBRARY
William Harden
10,000; circ. 25,424. Inc. \$2,561
Circ. and exp. included in Public Library
statistics

GEORGIA MEDICAL SOCIETY LIBRARY, c/o Pub-
lic Library

GEORGIA STATE INDUSTRIAL COLLEGE LIBRARY
(negro)
4,000 v.

MUNICIPAL LABORATORY LIBRARY. See Busi-
ness and Other Special Libraries

Tifton

GEORGIA STATE COLLEGE FOR MEN LIBRARY
Helen Coffman
3,500 v.; circ. 9,568. Bks., per., \$1,300

Valdosta

EMORY JUNIOR COLLEGE LIBRARY
Annie Belle Weaver
1,300 v.

GEORGIA STATE WOMAN'S COLLEGE LIBRARY
Edith Patterson
16,000 v.; circ. 24,354 (est.). Inc. \$9,730;
bks., per., \$7,000

GEORGIA—Continued

Waleska

RINEHARDT COLLEGE LIBRARY
4,500 v.

IDAHO

Albion

ALBION STATE NORMAL SCHOOL LIBRARY
Belle D. Donnohue
8,500 v. Inc. \$3,492; bks., per., \$1,500
SPEC. COLL.: See 1928 Supplement

Boise

IDAHO STATE LAW LIBRARY. See Federal and State Libraries

Caldwell

COLLEGE OF IDAHO LIBRARY
H. D. Blatchley
10,000 v.

Lewiston

BRANCH LAW LIBRARY (Idaho State Law Library). See Federal and State Libraries
STATE NORMAL SCHOOL LIBRARY
Edith A. Hibbard
8,576 v. Inc. \$7,551; bks., per., \$2,800

Moscow

UNIVERSITY OF IDAHO LIBRARY
Mary Belle Sweet
90,000 v.; circ. 21,988. Inc. \$24,200; bks., per., \$10,813

Pocatello

BRANCH LAW LIBRARY (Idaho State Law Library). See Federal and State Libraries
UNIVERSITY OF IDAHO, SOUTHERN BRANCH, LIBRARY
Ina Dell Stout
12,000 v.; circ. 10,000 +. Inc. \$7,075; bks., per., \$3,000

ILLINOIS

Addison

TEACHERS SEMINARY LIBRARY

Alton

SHURTLEFF COLLEGE LIBRARY
Sarah E. Blair
20,400 v.; circ. 19,955. Inc. \$5,125; bks., per., \$1,168

Aurora

AURORA COLLEGE LIBRARY
Alice Bigler
11,384 v.; circ. 1,080. Bks., per., \$631
SPEC. COLL.: Add Philosophy. to 1928 Supplement

Bloomington

BUCK MEMORIAL LIBRARY OF ILLINOIS WESLEYAN COLLEGE
Helen M. Dean
34,376 v., 14,021 pam.; circ. 7,896. Inc. \$10,234; bks., per., \$3,179

Bourbonnais

SAINT VIATOR'S COLLEGE LIBRARY
E. M. Roy
21,000 v.; circ. 2,832. Inc. \$3,500; bks., per., \$325
SPEC. COLL.: Religion. Theology

Carbondale

SOUTHERN ILLINOIS STATE NORMAL UNIVERSITY, WHEELER LIBRARY
Mildred D. Kohlstedt
30,600 v.; circ. 45,950. Inc. \$5,700; bks., per., \$5,650

Carlinville

BLACKBURN COLLEGE LIBRARY
Franklin B. Wittmer
4,700 v. Inc. \$1,000; bks., per., \$800

Carthage

CARTHAGE COLLEGE LIBRARY
Emily C. Pennock
19,130 v.; circ. 12,061. Bks., per., \$1,000

Charleston

EASTERN ILLINOIS STATE TEACHERS COLLEGE LIBRARY
Mary J. Booth
32,548 v. Bks., per., \$4,000

Chicago

AMERICAN COLLEGE OF SURGEONS LIBRARY, 40 East Erie St.
AMERICAN DENTAL ASSOCIATION LIBRARY, 58 East Washington St.
Mrs. Josephine P. Hunt
3,000 v.; circ. 1,453. Inc. \$6,000; bks., per., \$150 (accessions largely review copies and exchanges)
AMERICAN MEDICAL ASSOCIATION LIBRARY, 535 North Dearborn St.
Marjorie Hutchins
4,000 v.
No interlibrary loans
ARMOUR INSTITUTE OF TECHNOLOGY LIBRARY
Nell Steele
35,600 v. Bks., per., \$2,550
ART INSTITUTE OF CHICAGO
Miss Etheldred Abbot
—Burnham Library of Architecture
5,126 v.; circ. 11,440. Inc. \$7,148; bks., per., \$2,455.
—Ryerson Library
24,058 v.; circ. 22,883. Inc. \$38,826; bks., per., \$6,505
BURNHAM LIBRARY OF ARCHITECTURE. See under Art Institute of Chicago
CHICAGO ACADEMY OF SCIENCES, CHILDREN'S LIBRARY
500 v. Bks., per., \$25
CHICAGO BAR ASSOCIATION LIBRARY, 160 North La Salle St.
Willard L. King
36,582 v. Bks., per., \$10,000

ILLINOIS—Continued

Chicago—Continued

CHICAGO HISTORICAL SOCIETY, GILPIN LIBRARY, 632 N. Dearborn St.

Elinor M. Hazelton
50,000 v.; 50,000 mss., 3,000 newspapers,
25,000 pam., 3,000 maps.

SPEC. COLLS: *See* 1928 Supplement

CHICAGO LAW INSTITUTE LIBRARY, 025 County Bldg.

Edward Maher
79,000 v.; circ. 78,531. Inc \$43,819; bks., per., \$11,336

CHICAGO NORMAL COLLEGE LIBRARY

Flora J. Bates
32,000 v.; circ. 46,924. Bks., per., \$3,000

CHICAGO THEOLOGICAL SEMINARY, HAMMOND LIBRARY

Dr. Matthew Spinka
26,000 v. Inc. \$12,180; bks., per., \$3,040
SPEC. COLL: Congregationalism

DEPAUL UNIVERSITY LIBRARY

Catharine A. Hynes
17,500 v. Bks., per., \$2,100

ELIZABETH McCORMICK MEMORIAL FUND.
See Business and Other Special Libraries

FIELD MUSEUM OF NATURAL HISTORY LIBRARY

Emily M. Wilcoxson
90,000 bks., pam., publications

JOHN CRERAR LIBRARY. *See* Public Libraries

JOSEPH SCHAFFNER LIBRARY OF COMMERCE.
See Northwestern University Library, Evanston, for statistics

LA SALLE EXTENSION UNIVERSITY LIBRARY, 4101 Michigan Ave.

Alice M. Hickel
14,500 v.; circ. 28,450. Bks., per., \$2,600
SPEC. COLLS: *Add* Stenotype to 1928 Supplement

LEWIS INSTITUTE LIBRARY, Madison and Robey Sts.

Frances P. Skinner
30,000 v., 16,000 pam. Bks., per., \$2,500

LOYOLA UNIVERSITY

—Elizabeth M. Cudahy Memorial Library
M. Lillian Ryan

50,000 v.

—University School of Medicine Library
Margaret Nash

4,000 v. Bks., per., \$1,675

MEADVILLE THEOLOGICAL SCHOOL LIBRARY, 5707 Woodlawn Ave.

C. R. Bowen
50,000 v. Inc. \$2,000; bks., per., \$1,750.
SPEC. COLL: Unitariana. (under Meadville, Pa.)

MICHAEL REASE HOSPITAL, RESEARCH INSTITUTE, MEDICAL LIBRARY

Jennie R. Greenbaum
8,500 v. Inc. \$5,500; bks., per., \$2,500

Chicago—Continued

MOODY BIBLE INSTITUTE LIBRARY

Mabel Sprague
15,600 v.; circ 7,628

MUNICIPAL TUBERCULOSIS SANATORIUM, Research Library, 501 North Crawford St.

Julia Rupp
2,900 v. (medical)

MUSEUM OF SCIENCE AND INDUSTRY LIBRARY (founded by Julius Rosenwald), 1929

Mary Bostwick Day
5,000 v.
SPEC. COLLS: Science and technology

NATIONAL KINDERGARTEN AND ELEMENTARY COLLEGE, MRS. JOHN N. CROUSE MEMORIAL LIBRARY, 2044 Michigan Ave.

Ruth V. Peterson
5,820 v.

NEWBERRY LIBRARY. *See* Public Libraries

NORTHWESTERN UNIVERSITY. *See* under Evanston for the libraries of the School of Commerce, Dental School, Law School, and Medical School

PRESBYTERIAN THEOLOGICAL SEMINARY, VIRGINIA LIBRARY, 826 Belden Ave.

Rev. John Frederick Lyons
60,000 v.; circ. 15,502. Inc. 9,600; bks., per., \$2,500

SPEC. COLL: *See* 1928 Supplement (then called McCormick Theological Seminary)

ROSENWALD LIBRARY. *See* Museum of Science and Industry

RYERSON LIBRARY. *See* under Art Institute of Chicago

RUSH MEDICAL COLLEGE. *See* under University of Chicago

SAINT LUKE'S HOSPITAL MEDICAL LIBRARY, 1942 Indiana Ave.

Mrs. Josephine M. Miller
3,863 v.

SAINT STANISLAUS' COLLEGE LIBRARY

A. P. Bochian
SAINT XAVIER COLLEGE LIBRARY
Sister Mary Rose
18,714 v. Bks., per., \$750

SOCIETY OF ORIENTAL RESEARCH LIBRARY, 2738 Washington Blvd.

S. A. B. Mercer
5,000 v.

THE UNIVERSITY OF CHICAGO LIBRARIES

Director—M. Llewellyn Raney
Associate Director—A. F. Kuhlman
Catalogue—Helen Dawley
Classification—Torger Kleiberg
Acquisition—Cora B. Perrine
Cards—Josephine C. Robertson
Reference—Winifred Ver Nooy

ILLINOIS—Continued

Chicago—Continued

The libraries of the university, totalling 871,276 volumes and some 350,000 unbound volumes and pamphlets, with book expenditures (1928-29) of \$139,651, and salaries for staff (including student service) of \$221,603, include the following:

—Harper Memorial Library
450,000 v.

SPEC. COLLS: *Add* American Revolution (Aldine). Indiana (English). Gynecology and Obstetrics (Fehling). Goethe (Heinemann). Assyrian and Babylonian literature (Luckenbill). New Testament Mss. Public Utilities (Wilcox) to 1928 Supplement. (This refers to Harper Mem. Lib.)

—Astronomy Library (Yerkes Observatory)
Storrs B Barrett
8,659 v. and 5,000 pam.

—Biological and Medical Library (including Frank Billings Library, 12,160 v.)
Judith W. Hunt
54,745 v.

—Chemistry Library
Guido Mariotti
8,000 v.

—Classical Library (including Philosophy and Art)
Walter R. Rathke
73,000 v.

—Divinity School Library
Grace D. Phillips
55,000 v. and 15,000 pam.

—Education, School of, Library
Ruth Abbott
40,000 v.

—Geology and Geography Library
Margaret MacGregor
45,000 v.

—Law School Library
Frederick W. Schenk
56,000 v.

—Mathematics and Astronomy Library
Physics Library
Antoinette M. Killen
20,000 v.

—Psychology Library
Kwang S. Yum
4,750 v.

—Rush Medical College Library
Catherine A. MacAuliff
31,720 v

UNIVERSITY OF ILLINOIS, COLLEGE OF MEDICINE, QUINE LIBRARY
Metta M. Loomis
37,450 v. Inc., \$16,000; bks., per., \$8,500

WESLEY MEMORIAL HOSPITAL LIBRARY, 2449 S. Dearborn St.
Maude A. Thompson

Chicago—Continued

WESTERN SOCIETY OF ENGINEERS, LIBRARY OF SCIENCE AND TECHNOLOGY, Room 1200, 205 W. Wocher Drive
Eleanor L. Hoierman, Ass't. Secretary
15,000 v.; 300 pam.
Circulation restricted to members

Chicago (Woodlawn)

SAINT CYRIL COLLEGE LIBRARY, 6413 Star Ave.
C. J. Anderson
9,000 v.

Decatur

JAMES MILLIKIN UNIVERSITY LIBRARY
Eugenie Allin
24,300 v.; circ. 4,272. Bks., per., \$4,000

DeKalb

NORTHERN ILLINOIS STATE TEACHERS COLLEGE LIBRARY
Eva I. McMahon
31,966 v.; circ. 32,165. Bks., per., \$2,217

Elmhurst

ELMHURST COLLEGE LIBRARY
K. Breitenbach, Acting
30,733 v.; circ 4,370. Inc, \$5,220; bks., per., \$2,633

Eureka

EUREKA COLLEGE LIBRARY
Alexander C Gray
19,684 v; circ. 8,315. Inc \$5,890; bks., per., \$2,000

Evanston

EVANSTON HISTORICAL SOCIETY LIBRARY
Mrs. Amy Andrews Macko
5,000 v.

GARRETT BIBLICAL INSTITUTE LIBRARY
Samuel G. Ayres.
182,210 v.; circ. 72,000. Bks., per., \$2,100
SPEC. COLLS: Methodism. Religious Education. Temperance. Giving. Denominational History.

NORTHWESTERN UNIVERSITY LIBRARIES

Librarian—Theodore Wesley Koch.
The libraries of the university, totalling 506,481 volumes and pamphlets, with book expenditures (1928-29) of \$78,840, include the following:

—Northwestern University Library
Librarian—Theodore Wesley Koch
Assistant Librarian—Effie A. Keith.
Catalog—Marjorie Newton
Loans—Mary Hilton
Order—Wintress Brennan
Periodicals—Sadie Thompson
Reference—Eleanor Lewis
349,768 bks., and pam. Inc. \$58,747; bks., per., \$26,129
SPEC COLLS: *See* 1928 Supplement

—Archibald Church Library, Medical School, 303 East Chicago Ave., Chicago
Dorothy T. Watt
41,450 v.; circ. 30,000. Inc. \$20,000

ILLINOIS—Continued

Evanston—Continued

- Dental School Library, Chicago
Louise Newell
13,000 v.; circ. 13,885. Bks., per., \$1,796
- Joseph Schaffner Library of Commerce,
Chicago
Sophia J. Lammers
16,000 v.; circ. 17,756. Inc. \$32,100; bks.,
per., binding and supp. \$14,900
- Library of Commerce and Economics
Helen M. Taylor
10,290 v.; circ. 42,269. Inc. \$6,550; bks., per.,
\$2,050
- Elbert H. Gary Library of Law, Univer-
sity Law School, Chicago
F. B. Crossley
70,000 v. Inc. \$22,000
- SWEDISH METHODIST EPISCOPAL THEOLOGICAL
SEMINARY LIBRARY
3,000 v.
- WESLEY ACADEMY AND SEMINARY LIBRARY
Curt Noren
5,300 v. Bks., per., \$150
- WESTERN THEOLOGICAL SEMINARY LIBRARY
F. C. Grant
35,000 v.
SPEC. COLLS: See 1928 Supplement

Galesburg

- KNOX COLLEGE HENRY M. SEYMOUR LIBRARY
L. W. Elder
35,000 v. Inc. \$5,300; bks., per., \$3,850
SPEC. COLLS: Northwest Territory (Fin-
ley)
- LOMBARD COLLEGE LIBRARY
Katherine Reed
16,657 v. Inc. \$1,335. Bks., per. \$973

Greenville

- GREENVILLE COLLEGE LIBRARY
Gertrude Hill Nystrom
11,000 v.; circ. 29,814. Inc. \$2,775; bks., per.,
\$1,731
SPEC. COLL: Science (Tenney)

Jacksonville

- ILLINOIS COLLEGE, TANNER MEMORIAL LI-
BRARY
Jessie P. Jenks
24,000 v. Inc. \$2,500
SPEC COLL: Illinois history
- ILLINOIS SCHOOL FOR THE BLIND, TEACHERS'
LIBRARY
Elsie L. Brown
- ILLINOIS WOMAN'S COLLEGE LIBRARY
Ellen Creek
17,000 v. Bks., per., \$2,215
- MORGAN COUNTY MEDICAL SOCIETY LIBRARY
(in Public Library Building)
Carl E. Black
3,500 v.

La Grange

- BROADVIEW COLLEGE LIBRARY, 1910
Mrs. Rhoda A. Lehto
13,301 v.; circ. 16,300. Inc. \$2,400; bks., per.,
\$710

Lake Forest

- LAKE FOREST COLLEGE LIBRARY
Mable Powell
39,994 v. Inc. \$2,185; bks., per., \$1,685
- CONVENT OF THE SACRED HEART LIBRARY
Mother E. Teegarden
10,000 v.; circ. 5,000. Bks., per., \$500

Lake View. See Chicago

- FERRY HALL LIBRARY
Ruth Parker
5,000 v. Bks., per., \$500

La Salle

- LA SALLE-PERU MEDICAL LIBRARY
Arlington Ailes, M.D.
1,898 v. Bks., per., \$500

Lebanon

- MCKENDREE COLLEGE, BENSON WOOD LIBRARY
Alleen Wilson
15,000 v.; circ. 8,616. Inc. \$2,050; bks., per.,
\$1,100

Lincoln

- BERRY MEMORIAL LIBRARY
3,000 v.
- LINCOLN COLLEGE LIBRARY
Mrs. Minnie R. Maltby
8,200 v. Bks., per., \$830

Lisle

- SAINT PROCOPIOUS COLLEGE LIBRARY
Adolph E. Hrdlicka
21,900 v.; circ. 7,395
SPEC. COLLS: Czech works and literature

Macomb

- WESTERN ILLINOIS STATE TEACHERS COL-
LEGE LIBRARY
Fanny R. Jackson
25,000 v.; circ. 58,299

Maywood

- CHICAGO LUTHERAN THEOLOGICAL SEMINARY
LIBRARY
20,000 v.

Monmouth

- MONMOUTH COLLEGE LIBRARY
Jean M. Elliott
16,825 v.; circ. 42,575. Bks., per., \$2,500

Mount Morris

- MOUNT MORRIS COLLEGE LIBRARY
Gladys Faidley
10,900 v. Inc. \$1,405; bks., per., \$636

Naperville

- * NORTH CENTRAL COLLEGE LIBRARY
Hildred L. Nienstedt
20,120 v. Inc. \$4,200; bks., per., \$1,850

Normal

- ILLINOIS STATE NORMAL UNIVERSITY LIBRARY
Eleanor Weir Welch
55,000 v.; circ. 52,033. Inc. \$23,208; bks.,
per., \$10,000

ILLINOIS—Continued

Oak Park

CONCORDIA COLLEGE LIBRARY
6,073 v.

Peoria

BRADLEY POLYTECHNIC INSTITUTE LIBRARY
Lillian M. Guinn
30,500 v. Bks., per., \$3,717

Peru

SAINT BEDE'S COLLEGE LIBRARY
Gregory Wiesner, O.S.B.
11,000 v. Bks., per., \$750

Quincy

QUINCY COLLEGE LIBRARY
Ann C. Harmon
11,390 v. Bks., per., \$1,135

River Forest

CONCORDIA TEACHERS' COLLEGE LIBRARY
Prof. Paul Bretscher
15,000 v.; circ. 8,000. Inc. \$1,350; bks., per., \$1,100

ROSARY COLLEGE LIBRARY
Sister M. Reparata
15,150 v. Bks., per., \$1,500

Rockford

ROCKFORD COLLEGE LIBRARY
Jean MacNeill Sharpe
15,000 v.

Rock Island

AUGUSTANA COLLEGE, DENKMANN MEMORIAL LIBRARY
Ira Oliver Nothstein
51,479 v.; circ. 15,482. Inc. \$13,378; bks., per., \$3,765
SPEC. COLLS: Church history. Swedish-American newspapers.

Springfield

CONCORDIA THEOLOGICAL SEMINARY LIBRARY
Louis Wessel, D.D.
5,000 v. Bks., per., \$200

SUPREME COURT LIBRARY
B. G. Arkebauer
65,000 v. Bks., per., \$7,000

Tentopolis

SAINT JOSEPH'S COLLEGE LIBRARY
Rev. Aloysius Fromm

Urbana

ILLINOIS STATE NATURAL HISTORY SURVEY LIBRARY
Charles E. Janvrin
21,671 v.

UNIVERSITY OF ILLINOIS LIBRARY
Director—Phineas Lawrence Windsor
Order—Willia K. Garver
Cataloging—Adah Patton

Urbana—Continued

Loans—Emma R. Jutton
Reference—Alice S. Johnson, Fanny Dumlup

Binding—Josie B. Houchens
Periodicals—Katherine A. Doyle

BRANCHES: 15; DEPT. HEADS: 6

The general and departmental libraries of the University in Urbana and Chicago contain over 800,000 v, and 150,000 pam.; expenditures for books, periodicals and binding (1928-29) in all these libraries were \$117,599; for salaries, etc. \$145,000; circulation 176,000 volumes.

SPEC. COLLS: *Add Labor. Transportation. Economic entomology. Classic. Architecture. Mathematics. Chemistry. to 1928 Supplement*

Departmental Libraries

—Agriculture Library
Mary Gladys Burwash
12,000 v.

—Architecture Library
Fern DeBeck
5,800 v.

—Chemistry Library
Arnold Whitney Rosaeen
11,100 v.

—Engineering Library
Hilda Josephine Alseth
9,800 v

—Law Library
George Bates Weisiger
44,000 v. Bks., per., \$10,000

—Mathematics Library
Elvin S. Warrick
10,000 bks., and pam.

—Medical Library (Quine Library, 1817 West Polk St., Chicago)
Metta B. Loomis
36,510 v.

—Natural History Library
Charles Edwin Janvrin
47,832 v.; circ. 11,187

—Pharmacy Library, Corner of Wood and Flournoy Sts., Chicago
5,300 v.

Graduate Reading Rooms

—Classics Seminar
Edith Jones
23,600 v.

—Economics, Sociology, and Commerce Library
Hazel Yearsley Shaw
4,000 v.

—English Seminar
Nellie M. Bredehoft
6,300 v.

—History and Political Science Seminar
Nelle Marie Signor
20,100 v.

ILLINOIS—Continued

Urbana—Continued

- Modern Language Seminar
Florence Harding
6,000 v.
- Philosophy, Psychology, and Education
Seminar
Ida Tod
2,800 v.

Wheaton

- WHEATON COLLEGE LIBRARY
Julia E. Blanchard
20,000 v.; circ. 3,722. Inc. \$4,952; bks., per.,
\$3,550

INDIANA

Angola

- TRI-STATE COLLEGE LIBRARY
Mrs. Winifred Rose Waugh
16,000 v.; circ. 10,000. Bks., per., \$800

Bloomington

- INDIANA HISTORICAL SURVEY LIBRARY
Logan Esarey
10,000 v.
SPEC. COLLS: See 1928 Supplement
- INDIANA UNIVERSITY LIBRARIES
Librarian—W. A. Alexander
The libraries of the university totalling 206,-
849 books and pamphlets, include the fol-
lowing:
- Indiana University Library
Librarian—W. A. Alexander
Reference Librarian—Estella Wolf
Catalog and Shelf—Edna A. Wells
Classifier—Ida Wolf
Order—Irene Ryan
SPEC. COLLS: See 1928 Supplement
- Medicine, School of, Library, Indianapolis
Allen Hendricks
13,000 v. Administration, \$1,736
- Law Library
Rowena U. Compton
17,500 v. Bks., per., \$4,800
Fourteen special libraries in teaching de-
partments.

Clinton

- MOUNT SAINT CLARE JUNIOR COLLEGE LI-
BRARY
Sister M. Jane Frances
4,700 v.; circ. 4,500

Collegeville

- SAINT JOSEPH'S COLLEGE LIBRARY
Rev. Rufus H. Esser
17,000 v.; circ. 12,000. Bks., per., \$1,000

Crawfordsville

- WABASH COLLEGE LIBRARY
H. S. Wedding
69,327 v. Budget \$6,000. Bks., per., \$975.

Danville

- CENTRAL NORMAL COLLEGE LIBRARY
Lulu Huron
4,606 v.; circ. 4,313. Bks., per., \$700

Evansville

- EVANSVILLE COLLEGE LIBRARY
Marjorie A. Porter
14,300 v.; circ. 43,653. Inc. \$4,670; bks.,
per., \$1,000

Fort Wayne

- CONCORDIA COLLEGE LIBRARY
10,920 v.

Franklin

- FRANKLIN COLLEGE LIBRARY
Rachel Ogle
25,539 v. Inc \$7,120

Goshen

- GOSHEN COLLEGE LIBRARY
H. S. Bender
9,488 v. Inc. \$1,200; bks., per., \$1,000

Greencastle

- DEPAUW UNIVERSITY LIBRARY
Francis C. Tilden
67,525 v.; circ. 174,288. Inc. \$20,000; bks.,
per., \$9,482.
SPEC. COLLS: See 1928 Supplement

Hanover

- HANOVER COLLEGE LIBRARY
Mary Louise Fitton
34,719 v.; circ. 5662. Inc. \$4,735; bks., per.,
\$1,496

Huntington

- HUNTINGTON COLLEGE LIBRARY
Anna Harwood
6,650 v.; circ. 11,700. Inc. \$626; bks., per.,
\$378

Indianapolis

- ARSENAL TECHNICAL SCHOOLS LIBRARY
Miss Lyle Harter
13,925 v.
- BUTLER UNIVERSITY LIBRARY
Faye Cantrall, Acting
33,735 v. Inc. \$10,000
- INDIANA CENTRAL COLLEGE LIBRARY
6,321 v.
- INDIANA LAW LIBRARY
Jessie Levy
75,000 v.
- INDIANA LEGISLATIVE REFERENCE BUREAU.
See Federal and State Libraries
- INDIANA UNIVERSITY SCHOOL OF MEDICINE
AND HOSPITALS LIBRARY
Allan Hendricks
14,600 v.; circ. 9,600. Inc. \$16,000; bks., per.,
and binding, \$15,500
- INDIANAPOLIS BAR ASSOCIATION LIBRARY
Mrs. P. B. Wolfe
23,000 v.

INDIANA—Continued

Indianapolis—Continued

JOHN HERRON ART INSTITUTE LIBRARY
Sarah St. John
3,643 v. Inc. \$3,000; bks., per., \$927

NORMAL COLLEGE OF AMERICAN GYMNASI-
C UNION LIBRARY
Emil Rinsch
1,798 v.

TEACHERS' COLLEGE LIBRARY
Edith M. Fountain
8,960 v.; circ. 3,232

La Fayette

PURDUE UNIVERSITY LIBRARY
William M. Hepburn
100,000 v. Inc. \$33,233; bks., per., \$13,100
SPEC. COLLS: Charles Major Library

Marion

MARION COLLEGE LIBRARY
Mrs. Elizabeth Ayres
3,952 v.

Muncie

BALL STATE TEACHERS COLLEGE LIBRARY
Miss Barcus Tichenor
30,000 v. Inc. \$24,125; bks., per., \$8,000

North Manchester

MANCHESTER COLLEGE LIBRARY
L. W. Schultz
17,083 v.; circ. 52,725. Inc. \$6,904; bks., per.,
\$2,051

Notre Dame

SAINT MARY'S COLLEGE LIBRARY
Sister M. Edith
16,500 v.
UNIVERSITY OF NOTRE DAME LIBRARY
Paul R. Byrne
137,068 v.; circ. 49,423. Inc. \$15,223; bks.,
per., \$11,307
SPEC. COLLS: See 1928 Supplement

Oakland City

OAKLAND CITY COLLEGE LIBRARY
Carol Hawkes
10,400 v.; circ. 8,268. Inc. \$2,500; bks., per.,
\$600

Richmond

EARLHAM COLLEGE LIBRARY
Helen Sharpless
local history.
38,585 v.; circ. 13,251. Inc. \$6,700; bks., per.,
\$2,300
SPEC. COLLS: Quakers. Indiana and other
local history
WAYNE COUNTY LAW LIBRARY
7,000 v.

Saint Mary-of-the-Woods

SAINT MARY-OF-THE-WOODS COLLEGE LIBRARY
Sister Gertrude
35,150 v.; circ. 7,300. Bks., per., \$1,500

Saint Meinrad

SAINT MEINRAD ABBEY LIBRARY
Rev. Placidus Kenipf
30,000 v.
SPEC. COLL: See 1928 Supplement

South Bend

NORTHERN INDIANA HISTORICAL SOCIETY LI-
BRARY
Anna Stanfield
5,000 v. Inc. \$1,500; bks., per., \$100

Terre Haute

INDIANA STATE TEACHERS COLLEGE LIBRARY
Edwin Maurice Fitzroy
DEPT. HEADS: 2
111,252 v.; circ. 109,466. Inc. \$25,987; bks.,
per., \$9,005
SPEC. COLL: Education
ROSE POLYTECHNIC SCHOOL LIBRARY
Albert A. Fautot
17,000 v.

Upland

TAYLOR UNIVERSITY, MOONEY LIBRARY
Miss Ivel Guiler
11,500 v.; circ. 36,622. Inc. \$4,040; bks., per.,
\$780
SPEC. COLL: See 1928 Supplement

Valparaiso

VALPARAISO UNIVERSITY LIBRARY
Mrs. Katharine Ertz Bowden
19,287 v.; circ. 15,803. Inc. \$5,300; bks., per.,
\$5,300

IOWA

Ames

IOWA STATE COLLEGE LIBRARY
Charles H. Brown
BRANCHES: 2; DEPT. HEADS: 5
180,000 v.; circ. 108,601. Inc. \$109,700; bks.,
per., \$42,210
SPEC. COLLS: See 1928 Supplement

Cedar Falls

IOWA STATE TEACHERS COLLEGE LIBRARY
Anne Stuart
97,451 v. Inc. \$42,575; bks., per., \$15,000

Cedar Rapids

COE COLLEGE LIBRARY
Betty H. Pritchett
34,000 v. Exp. \$15,368; bks., per., \$4,992

Clinton

MOUNT SAINT CLARE JUNIOR COLLEGE LI-
BRARY
Sister M. Jane Frances, O. S. J.
4,700 v.; circ. 5,000 (est.)
WARTBURG COLLEGE LIBRARY
Miss M. Mussgang
7,253 v.; circ. 10,000. Bks., per., \$1,000

Davenport

DAVENPORT PUBLIC MUSEUM LIBRARY
J. H. Paarmann
70,000 v.
SPEC. COLLS: See 1928 Supplement

IOWA—Continued

Davenport—Continued

- MERCY HOSPITAL LIBRARY
Edward F. Strohbehn, M D.
1,020 v.
- SAINT AMBROSE COLLEGE LIBRARY
Rev. Joseph B. Code
15,000 v. Inc. \$7,500; bks., per., \$4,000

Decorah

- LUTHER COLLEGE LIBRARY
Karl T. Jacobsen
39,140 v.; 13,000 pam.; circ. 6,933. Inc.
\$8,945; bks., per., \$3,335
SPEC. COLLS: Norwegian-Americana

Des Moines

- DRAKE UNIVERSITY LIBRARY
Mary Bell Nethercut
55,100 v. Inc. \$20,100; bks., per., \$8,100
- GRAND VIEW COLLEGE LIBRARY
Alba Kroch
8,000 v.
SPEC. COLL: See 1928 Supplement
- IOWA STATE HISTORICAL DEPARTMENT LIBRARY
Alice Marple
28,408 v.
SPEC. COLLS: Iowa authors
- IOWA STATE MEDICAL LIBRARY, Historical Bldg.
Dr. Jeannette Dean-Throckmorton
12,050 v.; circ. 7,780. Inc. \$2,500; bks., per., \$2,000

Dubuque

- COLUMBIA COLLEGE LIBRARY
L. Kuenzel
31,025 v.; circ. 10,223. Inc. \$9,432; bks., per., \$4,172
- UNIVERSITY OF DUBUQUE LIBRARY
Anna M. Aitchison
15,463 v.
- WARTBURG THEOLOGICAL SEMINARY LIBRARY
G. Graf
14,000 v. Bks., per., \$1,000
SPEC. COLL: See 1928 Supplement

Fairfield

- PARSONS COLLEGE LIBRARY
Elva E. Rulon
18,141 v. Inc. \$3,957; bks., per., \$975

Fayette

- UPPER IOWA UNIVERSITY LIBRARY
Dora F. Carter
11,000 v.

Forest City

- WALDORF COLLEGE LIBRARY
Signa Cordine Severtson
2,125 v. Bks., per., \$225

Grinnell

- GRINNELL COLLEGE LIBRARY
Isabelle Clark
81,555 v. Inc. \$15,000

Hopkinton

- LENOX COLLEGE LIBRARY
Mabel Briney
10,319 v.

Indianola

- SIMPSON COLLEGE LIBRARY
Inis I. Smith
22,188 v. Inc. \$4,103; bks., per., \$1,850

Iowa City

- STATE HISTORICAL SOCIETY OF IOWA LIBRARY
Ruth A. Gallaher
62,022 v
- STATE UNIVERSITY OF IOWA LIBRARY
Milton E. Lord, Director
BRANCHES: 13; DEPT. HEADS: 8
295,794 v.; circ. 305,832. Inc. \$142,327; bks., per., \$41,239
SPEC. COLLS: See 1928 Supplement
- College of Law Library
Helen S. Moylan
51,000 v.
- Medical Library
Emma Felsenthal
17,895 v.; circ. 3,799. Bks., per., \$7,580

Iowa Falls

- ELLSWORTH JUNIOR COLLEGE LIBRARY
Mrs. Hazel Phillips
7,000 v.

Lamoni

- GRACELAND COLLEGE LIBRARY
Lyda T. Elefson
8,200 v. Inc. \$3,255; bks., per., \$1,000

Le Mars

- WESTERN UNION COLLEGE LIBRARY
B. F. Zuehl
6,740 v. Bks., per., \$1,300

Mount Pleasant

- IOWA WESLEYAN COLLEGE LIBRARY
Mrs. Florence McKibben
24,312 v.

Mount Vernon

- CORNELL COLLEGE LIBRARY
May L. Fairbanks
60,202 v.; circ. 18,331. Inc. \$8,739; bks., per., \$2,304
SPEC. COLLS: See 1928 Supplement

Oskaloosa

- PENN COLLEGE LIBRARY
Gladys May Hunt
15,198 v.; circ. 16,764. Inc. \$3,901; bks., per., \$924
SPEC. COLLS: Quakers

Pella

- CENTRAL COLLEGE LIBRARY
Marie Greiner
11,188 v.; circ. 1,774. Bks., per., \$301
SPEC. COLLS: Religion

IOWA—Continued

Sioux City

MORNINGSIDE COLLEGE LIBRARY
Maude A. Price
33,000 v. Inc. \$6,330; bks., per., \$2,570
SPEC. COLLS: Autographs. Rare books

Storm Lake

BUENA VISTA COLLEGE LIBRARY
Florence McFadden
12,000 v.; circ. 3,000. Bks., per., \$300

University Park

JOHN FLETCHER COLLEGE LIBRARY
Lureen Anderson
11,865 v. Bks., per., \$800

Waverly

WARTBURG NORMAL COLLEGE LIBRARY
Magdalene K. Guetzlaff
3,568 v.

KANSAS

Atchison

MOUNT SAINT SCHOESTICA LIBRARY
Sister Hildegard
ST. BENEDICT'S COLLEGE, ABBEY LIBRARY
Rev. Colman Farrell
40,000 v.; circ. 6,888. Inc. \$2,825; bks., per.
and binding, \$1,700
SPEC. COLL: See 1928 Supplement

Baldwin City

BAKER UNIVERSITY LIBRARY
Hattie D. Osborne
55,487 v.; circ. 41,631. Bks., per., \$2,461
SPEC. COLLS: Add Methodist Historical
Association Library to 1928 Supplement

Eldorado

JUNIOR COLLEGE LIBRARY
Myrl Houck

Emporia

COLLEGE OF EMPORIA, ANDERSON MEMORIAL
LIBRARY
Mrs. Lulu C. Hart
18,000 v.; circ. 40,970. Inc. \$6,385; bks., per.,
\$2,089
KANSAS STATE TEACHERS COLLEGE, KELLOGG
LIBRARY
C. P. Baber
73,000 v. Bks., per., \$5,700

Fort Leavenworth

COMMAND AND GENERAL STAFF SCHOOL
LIBRARY
Major Woodell A. Pickering, U. S. Army
61,538 v.; circ. 4,761. Inc. \$3,000; bks., per.,
\$2,500

Fort Riley

CAVALRY SCHOOL LIBRARY
10,560 v.; circ. 4,477

Haviland

FRIENDS COLLEGE LIBRARY
Eli Wheeler

Hays

KANSAS STATE TEACHERS COLLEGE, FORSYTH
LIBRARY
Floyd B. Streeter
25,000 v. Inc. \$15,000; bks., per., \$5,000

Hesston

HESSTON COLLEGE AND BIBLE SCHOOL LIBRARY
Andrew L. Glick
5,000 v. Inc. \$500; bks., per., \$400

Hillsboro

TABOR COLLEGE LIBRARY
Elizabeth M. Kerr
10,700 v. Bks., per., \$2,000

Kansas City

KANSAS CITY BAPTIST THEOLOGICAL SEMI-
NARY PRATT JOURNEYCAKE LIBRARY
Viola Hardwick
9,000 v. Bks., per., \$300
KANSAS CITY UNIVERSITY LIBRARY
A. V. Fetters
10,700 v.
SPEC. COLL: See 1928 Supplement
UNIVERSITY OF KANSAS, SCHOOL OF MEDICINE
LIBRARY
See University of Kansas, Lawrence

Lawrence

HASKELL INSTITUTE LIBRARY. See High
School Libraries
UNIVERSITY OF KANSAS, WATSON LIBRARY
Charles M. Baker
DEPT. HEADS: 11
213,000 v.; circ. 260,000. Inc. \$72,380; bks.,
per., \$26,000
—Governmental Research Library
Bessie Wilder
2,200 v.
—School of Engineering Library
8,500 v.
—School of Law Library
Nell Hudson
17,000 v.
—School of Medicine Library, Kansas City
Opal Woodruff
11,000 v. Inc. 5,400; bks., per., \$3,500

Leavenworth

SAINT MARY COLLEGE AND ACADEMY LIBRARY
Sister Mary Luke
8,700 v. Bks., per., \$1,150 (est.)

Lindsborg

BETHANY COLLEGE LIBRARY
Ella C. Wahlin
14,000 v.; circ. 14,000. Inc. \$1,000; bks., per.,
\$850

McPherson

CENTRAL COLLEGE AND ACADEMY
Mrs. Charles A. Stoll
MCPHERSON COLLEGE LIBRARY (C)
Margaret Heckethorn
10,000 v.; circ. 39,000. Bks., per., \$1,200

KANSAS—Continued

Manhattan

KANSAS STATE AGRICULTURAL COLLEGE LIBRARY

Arthur B Smith

90,000 v. Inc. \$34,100; bks., per., \$8,200

Newton

BETHEL COLLEGE LIBRARY

Helen Riesen

14,024 v.; circ. 6,075. Inc. \$3,297; bks., per., \$1,104

Ottawa

OTTAWA UNIVERSITY LIBRARY

Marie Davis

15,100 v.; circ. 3,500. Inc. \$3,000; bks., per., \$1,050

Pittsburg

STATE TEACHERS COLLEGE, PORTER LIBRARY

Odella Nation

33,000 v. Bks., per., \$8,000

Saint Marys

SAINT MARY'S COLLEGE LIBRARY

E. M. Kelly

37,000 v. Inc. \$2,000

Saint Paul

PASSIONIST MONASTERY LIBRARY

SAINT FRANCIS MONASTERY LIBRARY

Salina

KANSAS WESLEYAN UNIVERSITY LIBRARY

P. C. Somerville, Chmll.

17,321 v.; circ. 11,485. Bks., per., \$1,500

MARYMOUNT COLLEGE LIBRARY

Sister Virginia

Sterling

STERLING COLLEGE LIBRARY

Jennie Lee Gordon

8,500 v. Inc. \$1,400; bks., per., \$900

Topeka

COLLEGE OF THE SISTERS OF BETHANY LIBRARY

Miranda Davis

STATE HISTORICAL SOCIETY LIBRARY

Helen M. McFarland

326,281 v. Inc. \$20,175; bks., per., \$1,000

SPEC. COLLS: See 1928 Supplement

WASHBURN COLLEGE LIBRARY

Jessie Dean

40,000 v.

SPEC. COLLS: Add Art. to 1928 Supplement

Wichita

FRIENDS UNIVERSITY LIBRARY

Alice L. Beach

12,300 v. Inc. \$4,700; bks., per., \$1,900

SPEC. COLLS: Quaker

MUNICIPAL UNIVERSITY OF WICHITA, MORISON LIBRARY

Clinton H. Collester

40,000 v.

Winfield

SAINT JOHN'S LUTHERAN COLLEGE LIBRARY,
1893

W. H. Wentz

8,500 v. Inc. \$600; bks., per., \$475

SPEC. COLL: German literature and history (Hilpert)

SOUTHWESTERN COLLEGE LIBRARY

Downing P. O'Harra

20,655 v. Inc. \$7,450; bks., per., \$3,650

KENTUCKY

Barbourville

UNION COLLEGE, SPEED-STEVENSON LIBRARY

Abigail E. Weeks

8,000 v. Bks., per., \$230

Berea

BEREA COLLEGE LIBRARY

Euphemia Kipp Corwin

55,361 v.; circ. 63,605. Inc. \$20,711; bks.,

per., \$2,149

SPEC. COLLS: Mountain

Bowling Green

BUSINESS UNIVERSITY LIBRARY

Edith Mayfield

9,747 v.; circ. 10,000. Inc. \$1,894; bks., per., \$500

WESTERN KENTUCKY STATE TEACHERS COLLEGE LIBRARY

Margie M. Helm

23,000 v.; circ. 130,000. Inc. \$15,000; bks., per., \$5,400

Buckhorn

WITHERSPOON COLLEGE, ALBERT LIBRARY

2,800 v. Inc. \$1,383; bks., per., \$200

Columbia

LINDSEY-WILSON, COLLEGE LIBRARY

A. P. White

3,261 v. Income \$400; bks., per., \$150

Danville

CENTRE COLLEGE LIBRARY

Edward Flaig, Jr.

BRANCHES: 1. DEPT. HEADS: 18

40,476 v.; circ. 16,000. Inc. \$5,200; bks.,

per., \$1,500

SPEC. COLLS: Patristics. Kentuckiana. Americana

—Kentucky College for Women Library (Department)

8,000 v. Inc. \$2,583

Frankfort

KENTUCKY HISTORICAL SOCIETY LIBRARY

Nina M. Visscher

5,000 v.

KENTUCKY STATE INDUSTRIAL COLLEGE LIBRARY (negro)

Mrs. Olie Atkins Carpenter

KENTUCKY—Continued

Georgetown

GEORGETOWN COLLEGE LIBRARY
Mrs. Eva F. Fisher
27,500 v. Inc. \$2,751

Hopkinsville

BETHEL WOMAN'S COLLEGE
Olive Garland
2,625 v. Inc. \$1,244

Lexington

AGRICULTURAL EXPERIMENT STATION LIBRARY

Grace L. Snodgrass
13,000 v.

TRANSYLVANIA COLLEGE LIBRARY
Mrs. Charles F. Norton
35,723 v. Inc. \$4,200; bks., per., \$2,000
SPEC. COLLS: *Add* Early medicine. Early Americana. to 1928 Supplement

UNIVERSITY OF KENTUCKY LIBRARY
Margaret I. King
95,005 v.; circ. 104,525. Inc. \$38,033; bks., per., \$13,880

—Law Library
Clara W. White
11,760 v. Bks., per., \$3,500

Lincoln Ridge

LINCOLN INSTITUTE OF KENTUCKY LIBRARY
(negro)
Mrs. Grace M. Scott
7,059 v.

London

SUE BENNETT MEMORIAL COLLEGE LIBRARY
Mrs. H. V. McClure
3,077 v. Inc. \$1,534; bks., per., \$500

Louisville

JEFFERSON COUNTY AND UNIVERSITY OF LOUISVILLE MEDICAL LIBRARY
Ada Walker
10,800 v. Inc. \$5,400; bks., per., \$5,100

LOUISVILLE LAW LIBRARY
Susan A. Fleming
18,292 v. Inc. \$3,111

LOUISVILLE NORMAL SCHOOL LIBRARY
Camille Semonin
8,014 v.; circ. 31,241. Inc. \$3,750; bks., per., \$850

LOUISVILLE PRESBYTERIAN THEOLOGICAL SEMINARY, LUCY STILES BARRET MEMORIAL LIBRARY
Louise M. Conn
22,600 v.; circ. 1,400. Bks., per., \$564

NAZARETH COLLEGE LIBRARY
Sr. M. Canisius Wilson
11,000 v.; circ. 6,000. Bks., per., \$570

SIMMONS UNIVERSITY LIBRARY (negro)
Estelle G. Grayson
5,600 v. Inc. \$250

Louisville—Continued

SOUTHERN BAPTIST THEOLOGICAL SEMINARY LIBRARY
Thomas A. Johnson
36,672 v.; circ. 4,922. Inc. \$5,733; bks., per., \$1,688

UNIVERSITY OF LOUISVILLE LIBRARY
Evelyn J. Schneider
17,000 v.; circ. 22,897. Inc. \$3,500
—Medical Library. *See* under Jefferson County Library, Louisville

Midway

KENTUCKY FEMALE ORPHAN SCHOOL LIBRARY
Frances A. Cook
3,845 v. Bks., per., \$100

Morehead

MOREHEAD STATE NORMAL SCHOOL LIBRARY
Ora E. Fullen
5,394 v. Inc. \$9,138

Murray

MURRAY STATE TEACHERS COLLEGE LIBRARY
Margaret Bailey
BRANCHES: 1 Training School
17,513 v. Bks., per., \$7,008

Nazareth

NAZARETH LIBRARY AND COLUMBIA READING ROOM
Sister Adelaide
13,320 v.

Pikeville

PIKEVILLE COLLEGE LIBRARY
Elizabeth Craig
1,795 v.

Richmond

EASTERN KENTUCKY STATE TEACHERS COLLEGE LIBRARY
Mary Floyd, Acting
26,267 v.; circ. 174,000. Bks., per., \$6,000
SPEC. COLL: Kentucky

Russellville

BETHEL COLLEGE LIBRARY
O. W. Yates
9,605 v. Inc. \$600

LOGAN COLLEGE LIBRARY
J. S. Ragsdale
5,000 v. Inc. \$600

Saint Mary

SAINT MARY'S COLLEGE LIBRARY
Rev. A. A. Eicheldinger
5,540 v.

Williamsburg

CUMBERLAND COLLEGE LIBRARY
Marjorie Diseker
5,376 v.

KENTUCKY—Continued

Wilmore

ASBURY COLLEGE, MORRISON MEMORIAL LIBRARY
Perma Rich
12,772 v.; circ. 44,264. Inc. \$5,124; bks., per., \$1,286

Winchester

KENTUCKY WESLEYAN COLLEGE LIBRARY
Olivia E. Orr
8,050 v.; circ. 7,010. Inc. Bks., per., \$500

LOUISIANA

Baton Rouge

LOUISIANA STATE UNIVERSITY LIBRARY
James A. McMillen
90,000 v.; circ. 18,310. Inc. \$45,000; bks., per., \$19,593
SPEC. COLLS: Louisiana. Sugar. Tropical Agriculture

Jackson

JACKSON CENTENARY COLLEGE LIBRARY
J. N. Brown
3,000 v.

Lafayette

SOUTHWESTERN LOUISIANA INSTITUTE LIBRARY
Charles R. Flack
14,000 v.; circ. 30,000. Inc. \$12,800; bks., per., \$3,100

Natchitoches

LOUISIANA STATE NORMAL COLLEGE LIBRARY
Scharlie E. Russell
26,331 v.; circ. 129,837. Inc. \$13,248; bks., per., \$453
SPEC. COLLS: Children's literature. French books

New Orleans

BAPTIST BIBLE INSTITUTE LIBRARY
James E. Dean
70,000 v. Inc. \$500. Bks, per., \$400
LOUISIANA STATE MUSEUM LIBRARY
Miss C. S. Freret
21,000 v., 70,000 pam. Inc. \$1,685
SPEC. COLLS: *Add* Newspapers. to 1928 Supplement
LOYOLA UNIVERSITY LIBRARY
Rev. James J. O'Brien
57,000 v.; circ. 1,000. Bks, per., \$600
SPEC. COLL: Louisiana history
NEW ORLEANS NORMAL SCHOOL LIBRARY
Gladys Robbert
3,325 v.
ORLEANS PARISH MEDICAL LIBRARY
Mary Louise Marshall, Assistant in Charge
15,250 v.; circ. 3,600. Inc. \$3,300; bks, per., \$600

New Orleans—Continued

STRAIGHT COLLEGE LIBRARY
Miss Frances L. Yocum
7,100 v.; circ. 3,335

TULANE UNIVERSITY LIBRARIES (including the Colleges of Law and Medicine and the Department of Middle American Research)

134,390 v Bks., per., binding, \$24,396

—Tulane University Library
Helmer Lewis Webb

—Newcomb College Library

Mrs. Esther Finlay Harvey
31,662 v. Inc. \$8,900; bks., per., \$3,500

—School of Medicine Library

Mary Louise Marshall
17,200 Inc. \$4,500; bks., per., \$2,000

—Department of Middle American Research Library

Mrs. Ethel Wight Usher

Pineville

LOUISIANA COLLEGE, HENRY A. SUMRELL MEMORIAL LIBRARY, 1912

Eleanor Kopman
8,400 v.; circ. 4,000. Inc. \$2,200; bks., per., \$500

Ruston

LOUISIANA POLYTECHNIC INSTITUTE LIBRARY
Kathleen Graham
9,900 v. Inc. \$11,900; bks., per., \$6,000
SPEC COLLS: Social science

Saint Benedict

SAINT JOSEPH'S SEMINARY LIBRARY
14,000 v.; circ. 900. Bks., per., \$116

Shreveport

CENTENARY COLLEGE OF LOUISIANA LIBRARY
Mrs. John A. Hardin
14,049 v. Bks., per., \$1,322

MAINE

Alfred

YORK COUNTY BAR LIBRARY
Frank D. Fenderson
5,300 v. Inc. \$795; bks., per., \$537

Auburn

ANDROSCOGGIN COUNTY LAW LIBRARY
7,000 v.

Augusta

KENNEBEC HISTORICAL SOCIETY LIBRARY (in Public Library)

Marion B. Stubbs

1,000 v.

SPEC. COLLS: Kennebec County history

Bangor

BANGOR THEOLOGICAL SEMINARY LIBRARY
Alfred M. Perry

38,500 v. Inc. \$1,000; bks., per., \$850
SPEC COLLS: Theology. Palestine

MAINE—Continued

Bath

SAGadahoc COUNTY LAW LIBRARY
4,000 v.

Brunswick

BOWDOIN COLLEGE LIBRARY, 1794
Gerald G. Wilder
146,000 v.; circ. 10,195. Inc. \$30,036; bks.,
per., \$9,762
SPEC. COLLS: See 1928 Supplement
—Bureau for Research in Municipal Gov-
ernment Library
Orren C. Harwell, Director

Castine

EASTERN STATE NORMAL SCHOOL LIBRARY
Grace H. Slocum
4,000 v.

Dover-Foxcroft

PISCATAQUIS COUNTY LAW LIBRARY
Stacy C. Lampher
6,000 v. Bks., per., \$500

Farmington

FRANKLIN COUNTY LAW LIBRARY
Byrn M. Small
5,000 v. Inc. \$500
STATE NORMAL SCHOOL LIBRARY
5,000 v.

Fort Kent

MADOASKA TRAINING SCHOOL LIBRARY
Mary P. Nowland

Gorham

GORHAM NORMAL SCHOOL LIBRARY
Nellie M. Jordan
2,000 v.

Kent's Hill

MAINE WESLEYAN LIBRARY
Mrs. Wendell Davis
11,650 v.; circ. 400. Bks., per., \$125

Lewiston

BATES COLLEGE LIBRARY
Mrs. Blanche W. Roberts
57,375 v.; circ. 25,887. Inc. \$8,005; bks, per.,
\$2,015
SPEC. COLLS: See 1928 Supplement

Machias

WASHINGTON NORMAL SCHOOL LIBRARY
Earle D. Merrill

Orono

UNIVERSITY OF MAINE LIBRARY
Louis T. Ibbotson
93,000 v. Inc., \$20,000; bks., per., \$9,300
SPEC. COLLS: Entomology

Portland

MAINE HISTORICAL SOCIETY LIBRARY
Ethel Paige Hall, Acting
50,000 v.; circ. 3,682
Serves members only

SOCIETY OF NATURAL HISTORY LIBRARY
Arthur N. Horton
9,000 v.

Presque Isle

AROSTOOK STATE NORMAL SCHOOL LIBRARY
Ardelle M. Tozier
3,274 v.

Rockland

KNOX COUNTY LAW LIBRARY
5,000 v.

Waterville

COLBY COLLEGE LIBRARY
Robert B. Downs
71,800 v.; circ. 52,969. Inc. \$9,665; bks.,
per., \$2,000
SPEC. COLLS: See 1928 Supplement
WATERVILLE HISTORICAL SOCIETY LIBRARY
4,100 v.

MARYLAND

Annapolis

SAINT JOHN'S COLLEGE LIBRARY
Lulu V. Ebaugh
20,700 v. Bks., per., \$5,000
SPEC. COLLS: King William Collection
UNITED STATES NAVAL ACADEMY LIBRARY
Richard Johnson Duval
70,306 v.; circ. 32,536. Inc. \$19,008; bks.,
per., \$4,490
SPEC. COLLS: See 1928 Supplement

Baltimore

ENGINEERS CLUB OF BALTIMORE, Light and
Redwood Sts.
GOUCHER COLLEGE
Eleanor W. Falley
50,867 v.; circ. 19,399. Bks., per., \$6,631
SPEC. COLLS: See 1928 Supplement
THE JOHNS HOPKINS UNIVERSITY LIBRARIES
Librarian—John C. French
Assistant Librarian—Johannes Mattern
Cataloging and Classification—Jessie R.
Bowes
Order—Ethel Hubbard
Periodicals and Binding—August C.
Munzner, Jr.
Main Reading Room—Frieda C. Thies
The libraries of the University total 360,-
000 bound volumes; the total income (1928-
29) was \$108,793; the amount expended for
books and periodicals \$50,034. Main library
housed in Gilman Hall at Homewood
SPEC. COLLS: Add Tudor and Stuart
Club, 2,000 v., including a fine Spencer col-
lection. Economic Classics (Hutzler), 5,000
v. Rabbinical literature (Strouse), 2,500 v.
Art (McCoy), 8,000 v. Slavery (Burney),
1,000 v. Biblical collection (Hofmann), 150
v. to 1928 Supplement list

MARYLAND—Continued

Baltimore—Continued

Departmental Libraries

—Geology and Civil Engineering Library
(in C. E. Laboratory)

Miss G. E. Reed
21,000 v. Administration, \$2,500

—Chemistry Library
6,600 v.

—Biology Library
8 800 v

—Psychology Library
3,000 v.

—Electrical, Gas, and Mechanical Engineering Library
7,000 v.

—Physics and Mathematics Library
6,500 v.

—William H. Welch Medical Library
Consulting Librarian—Fielding H. Garrison

Assistant Librarian—William Gordon Shules

77,000 v. Salaries, \$14,099; bks, per, \$8,685
Serves the School of Medicine, the School of Hygiene and Public Health, and the Johns Hopkins Hospital

SPEC. COLLS: Welch History of Medicine, 2,000 v. Warrington Medical Classics, 1,000 Ahlfeld Teratological, 800 v. Kelly, 9,000 v. Young, 1,000 v. Halsted Library, 2,000 v. Hurd, 1,000 v. Gilchrist, 200 v. Pancoast, 100 v. Penrose, 100 v. Lady Osler, 600 v. Norton, 100 v. Berkeley, 600 v. Morisen Dermatological, 160 v.

—Departmental Libraries:

Anatomy, 400 v.

Medicine, 500 v.

Obstetrics, 1,640 v

Ophthalmology, 1,500 v.

Pathology, 1,800 v.

Pediatrics, 1,600 v.

Pharmacology, 600 v.

Psychiatry, 4,400 v.

Surgery, 800 v.

LIBRARY COMPANY OF THE BALTIMORE BAR

Andrew H. Mettee

50,000 v.

LOYOLA COLLEGE LIBRARY

Rev. Justin J. Ooghe, S.J.

52,000 v.

MARYLAND ACADEMY OF SCIENCE LIBRARY

12,000 v.

MARYLAND DIOCESAN LIBRARY

Frank M. Gibson

33,000 v.

(Primarily for bishops and clergy of P.E Church)

MARYLAND HISTORICAL SOCIETY LIBRARY

Charles Fickus

35,000 v.

Baltimore—Continued

MARYLAND INSTITUTE FOR THE PROMOTION OF THE MECHANIC ARTS LIBRARY

Charles Fickus

45,150 v.

MEDICAL AND CHIRURGICAL FACULTY OF MARYLAND LIBRARY, 1211 Cathedral St.

Marcia C. Noyes

40,000 v.

MORGAN COLLEGE (negro) CHARLES EDMUND YOUNG LIBRARY

James H. Carter, Sec'y

6,600 v.

MOUNT SAINT JOSEPH'S COLLEGE LIBRARY, Carroll Station

Brother Isadore

7,450 v. (est.) Bks., per., \$1,088

NOTRE DAME OF MARYLAND COLLEGE LIBRARY
Sister Mary Madeleine Sophie

8,928 v. Bks., per., \$900

SAINT MARY'S SEMINARY LIBRARY, 1791 P. J. Blanc

40,000 v.; circ. 5,425. Inc. \$3,200; bks., per., \$3,000

UNIVERSITY OF MARYLAND LIBRARY

Mrs. Ruth Lee Briscoe

29,659 v. Exp. \$12,159; salaries, 5,420; bks., per., binding, \$6,544

UNIVERSITY OF MARYLAND LIBRARY, College Park. (Formerly Maryland State College)

Grace Barnes

28,500 v.; circ. 7,454. Inc. \$17,012; bks., per., \$5,588

WELCH MEDICAL LIBRARY. *See* John Hopkins University Libraries

Bowie

MARYLAND NORMAL AND INDUSTRIAL SCHOOL LIBRARY (negro)

Martie Harris

Catonsville

SAINT CHARLES COLLEGE LIBRARY

Rev. Eugene F. Harrigan

22,000 v.

Chestertown

WASHINGTON COLLEGE LIBRARY

Ethel S. Fox

10,000 v.; circ. 31,976. Inc. \$3,930; bks., per., \$1,250

College Park

MARYLAND STATE COLLEGE. *See* University of Maryland, Baltimore

Ellicott City

SAINT CHARLES COLLEGE LIBRARY

Rev. P. Roux

19,000 v.

MARYLAND—Continued

Emmitsburg

MOUNT SAINT MARY'S COLLEGE LIBRARY
Edward G. Mooney
33,000 v.; circ. 3,800. Bks. per., \$5,000
SAINT JOSEPH'S COLLEGE LIBRARY
15,000 v.

Frederick

HOOD COLLEGE LIBRARY
Miriam R. Apple
15,000 v. Bks. per., \$3,000

Frostburg

MARYLAND STATE NORMAL SCHOOL LIBRARY
Helen Y. Hough
8,500 v.; circ. 43,500 Inc. \$6,475; bks., per., \$2,500

Lutherville

MARYLAND COLLEGE FOR WOMEN LIBRARY
Leone S. Williams
8,000 v. (est.)

Mount Washington

MOUNT SAINT AGNES COLLEGE LIBRARY
8,000 v.

New Windsor

BLUE RIDGE COLLEGE LIBRARY
M. R. Wolfe
5,700 v. Bks., per., \$200

Salisbury

SALISBURY STATE NORMAL SCHOOL LIBRARY
Lucy W. Bennett
5,175 v. Bks., per., \$1,500

Towson

MARYLAND STATE NORMAL SCHOOL LIBRARY
Mary L. Osborn
30,000 v.; circ. 225,171. Inc. \$11,550; bks., per., \$3,000
SPEC. COLLS: Education

SHEPPARD AND ENOCH PRATT HOSPITAL LIBRARY
Mary R. Morrissey
4,000 v. (general); 1,376 v. (medical); circ. 11,000
SPEC. COLLS: Psychoanalysis

Westminster

WESTERN MARYLAND COLLEGE LIBRARY
Minnie Marsden Ward
23,440 v. Bks., per., \$700

WESTMINSTER THEOLOGICAL SEMINARY LIBRARY
Dr. C. E. Forlines
3,500 v. Bks., per., \$150

Woodstock

WOODSTOCK COLLEGE LIBRARY
Rev. John T. Langan, S. J.
70,000 v. Bks., per., \$5,000
SPEC. COLLS: Incunabula, Early American printing, 16th Century. Theology. Philosophy. Aceticism. Lutherana

MASSACHUSETTS

Amherst

AMHERST COLLEGE, CONVERSE MEMORIAL LIBRARY

Robert S. Fletcher
162,078 v.; circ. 41,555. Inc. \$39,577; bks., per., \$15,700

SPEC. COLL: *Add* Wordsworth (Patton) to 1928 Supplement

MASSACHUSETTS AGRICULTURAL COLLEGE LIBRARY

Basil B. Wood
BRANCHES: 45
85,000 v.; circ. 9,441. Inc. \$18,000; bks., per., \$6,000
SPEC. COLLS: *See* 1928 Supplement

Boston

ADMINISTRATION LIBRARY OF SCHOOL COMMITTEE OF THE CITY OF BOSTON, 15 Beacon St.

Elizabeth Burrage

AMERICAN ACADEMY OF ARTS AND SCIENCES LIBRARY, 28 Newbury St.

Librarian—Harry M. Goodwin
Assistant Librarian—Mabel F. Ball (in charge)

41,000 v.
SPEC. COLLS: *See* 1928 Supplement

BOSTON CITY HOSPITAL, MEDICAL LIBRARY
Caroline M. Sigismund
4,851 v.

BOSTON MEDICAL LIBRARY, 8 Fenway St.
John W. Farlow, M.D.

147,000 bks., 100,000 pam.
SPEC. COLLS: *See* 1928 Supplement

BOSTON SOCIETY OF CIVIL ENGINEERS LIBRARY, 715 Tremont Temple
J. B. Babcock
10,000 v.

BOSTON SOCIETY OF NATURAL HISTORY LIBRARY, 234 Berkeley St.

Mary B. Cobb
52,110 bks., 47,149 pam.; circ. 1,203. Inc. \$1,299

SPEC. COLLS: *See* 1928 Supplement
Reference free to all; circulation to members only

BOSTON UNIVERSITY LIBRARY

The libraries of the University, with a total of 119,916 volumes and book expenditures (1928-29) of \$15,572, include the following divisions:

—College of Liberal Arts Library
Mabel F. Barnum
45,688 v.

—College of Business Administration Library
Margaret S. Locke
16,500 v.

—College of Practical Arts and Letters Library
Mrs. G. R. Stone
4,304 v.

MASSACHUSETTS—Continued

Boston—Continued

- School of Theology Library
Gertrude L. Allison
21,398 v.
- School of Law Library
Harrison M. MacDonald
19,500 v.
- School of Medicine Library
Gertrude L. Hodges
7,800 bks., 6,000 pam.
- School of Education Library
Elizabeth S. Downes
4,726 v.
- School of Religious Education and Social Service Library
Elizabeth P. Sherman
8,200 v.
- CHILDREN'S MUSEUM READING ROOM LIBRARY,
Jamaica Plain
Donna B. Folant
865 v.
- GENERAL THEOLOGICAL SOCIETY LIBRARY
Mary M. Pillsbury
40,000 v.; circ. 30,000. Inc. \$16,000; bks., per., \$2,700
SPEC. COLLS: See 1928 Supplement
Reference free; circulation to any ordained clergyman in New England
- HARVARD MUSICAL ASSOCIATION LIBRARY,
57A Chestnut St.
Roy R. Gardner
10,000 v
- MASSACHUSETTS COLLEGE OF PHARMACY,
SHEPPARD LIBRARY, 179 Longwood Ave.
Ethel J. Heath
7,486 v.; circ. 2,347. Inc. \$4,960; bks., per., \$947
- MASSACHUSETTS GENERAL HOSPITAL, TREADWELL LIBRARY, Fruit St.
Carrie L. Williams
13,000 v.
Circulation restricted to those connected with hospital and to members of Medical Library Assn.
See also Massachusetts General Hospital, Warren Library, under Business and Other Special Libraries
- MASSACHUSETTS HISTORICAL SOCIETY LIBRARY, 1154 Boylston St.
Julius H. Tuttle
125,000 bks., 100,000 pam., large collection of mss. Inc. \$50,000; bks., per., \$3,000
SPEC. COLLS: See 1928 Supplement
Open to public
- MASSACHUSETTS HORTICULTURAL SOCIETY LIBRARY, 300 Massachusetts Ave., 1829
Dorothy St. J. Manks
25,500 v.; circ. 2,800. Inc. \$3,000; bks., per., \$1,200
SPEC. COLL: Horticulture. Botanical works (illus.). Horticultural trade catalogs.

Boston—Continued

- MASSACHUSETTS NEW CHURCH UNION FREE LIBRARY, 134 Bowdoin St.
Benjamin A. Whittemore
3,500 v.
- MASSACHUSETTS SCHOOL OF ART
Mrs. E. B. Whittet
4,000 v. Inc. \$1,500; bks., per., \$1,500
- MUSEUM OF FINE ARTS LIBRARY, 479 Huntington Ave.
Ashton Sanborn
60,000 bks. and pam., including 25,000 in Chinese and Japanese
SPEC. COLLS: See 1928 Supplement
- NEW ENGLAND CONSERVATORY OF MUSIC,
Huntington Ave. & Gainsboro St.
Mary Alden Thayer
7,000 v.
- NEW ENGLAND HISTORICAL GENEALOGICAL SOCIETY LIBRARY, 9 Ashburton Place
Josephine E. Rayne
62,000 bks., 61,000 pam. Inc. \$40,000; bks., per., \$3,900
SPEC. COLLS: Genealogy
- NEW ENGLAND METHODIST HISTORICAL SOCIETY LIBRARY, 36 Bromfield St.
Charles H. Stackpole
20,000 v.
- NORTHEASTERN UNIVERSITY LIBRARY, 316 Huntington Ave.
Myra White
12,540 v.; circ. 10,742. Inc. \$1,767; bks., per., \$877
- SAINT JOHN'S BOSTON ECCLESIASTICAL SEMINARY LIBRARY
- SIMMONS COLLEGE LIBRARY, 300 The Fenway
Alice L. Hopkins
45,732 v.; circ. 39,221. Inc. \$15,799; bks., per., \$3,999
SPEC. COLLS: See 1928 Supplement
- Social Service Library, 18 Somerset St.
Alma E. Browne, Assistant in Charge
9,201 v.; 80,567 pam.; circ. 6,163. Inc. \$550; bks., per., \$376
SPEC. FIELDS: See 1928 Supplement
- SOCIAL LAW LIBRARY, Court House
Howard L. Stebbins
83,938 v.; circ. 12,394. Inc. \$28,000; bks., per., \$7,700
For members of the bar who are also members of the library; as a courtesy, to the courts of the vicinity
- SOCIETY FOR THE PRESERVATION OF NEW ENGLAND ANTIQUITIES LIBRARY, 2 Lynde St.
Thomas G. Frothingham
4,024 v.; 46,772 photos.; 12,113 pam.; 4,565 stereographs; 46,980 postcards
- TEACHERS' COLLEGE OF THE CITY OF BOSTON,
Huntington Ave. at Longwood Ave.
Mildred W. Wadsworth
20,000 v.

MASSACHUSETTS—Continued

Bridgewater

STATE NORMAL SCHOOL LIBRARY
Julia C. Carter
9,220 v.; circ. 17,519

Cambridge

HARVARD UNIVERSITY LIBRARY, 1638
Director—Robert Pierpont Blake
The libraries of the university, totalling 2,988,000 volumes and pamphlets, with book expenditures (1928-29) of \$636,666, include the following:

—Harvard College Library
Librarian—Alfred Claghorn Potter
Bibliography—George P. Winship
Catalog and Shelf—T. Franklin Currier
Reference—Walter B. Briggs

1,653,000 bks. and pam. Bks., per, \$477,817
SPEC. COLLS: *Add* American, history: California. American Literature: drama; poetry; Longfellow; Lowell. Angling (Fear-
ing). China: history and literature. Church history and liturgics. English Literature: John Taylor; Wither; Lewis Carroll. Folk-lore and related subjects—ballads. Hebrew. Italian history: Risorgimento. Italian Literature: Tasso. Philosophy. Thirty Years War (Reuss). to 1928 Supplement

—Architecture, School of, Library
Ruth V. Cook
4,200 v. Bks, per., \$1,200

—Landscape Architecture and City Planning, Schools of, Library
Katherine McNamara
14,968 v.

—Business Administration, Graduate School of, Baker Library
Arthur H. Cole
120,000 v. Inc. \$131,466; bks., per, \$15,500

—Bussey Institution Library
Frances R. Rust
4,000 v.

—Dental School Library

—Education, Graduate School of, Library
Dorcas M. Bishop
46,500 v. Inc. \$6,905; bks., per., \$1,250
SPEC. COLLS: Vocational Guidance

—Engineering School, Library
Ruth I. Robbins
13,300 v. and pam.; circ. 1,600. Inc. \$2,000

—Law School Library
Eldon R. James
325,000 v. Inc. \$135,000; bks., per., \$68,500
SPEC. COLLS: *Add* Criminology. Foreign legislation and decisions. to 1928 Supplement

—Medicine and Public Health, Schools of, Library
Frances N. A. Whitman
52,876 v., 117,915 pam.; circ. 17,000. Inc. \$18,000; bks., per., \$6,182

—Theological School Library
Rev. Owen H. Gates
190,000 v. Administration, \$5,000; bks., per., \$2,000

Cambridge—Continued

—Arnold Arboretum Library, Jamaica Plain, Mass.

Ethelyn M. Tucker
47,900 v. and pam.
SPEC. COLLS: Arboriculture. Dendrology. Descriptive and economic botany. Forestry. Pre-Linnean and Linnean Works. Chinese botany. Photographs Travels *See also* 1928 Supplement

—Astronomical Observatory Library
H. W. Winkley

—Blue Hill Meteorological Observatory Library (Readville, Mass.), 1885
A. McAdie
8,414 v.; 16,889 pam.
SPEC. COLLS: Meteorology and airgraphics

—Gray Herbarium Library
Ruth D. Sanderson
36,240 bks. and pam. Inc. \$3,200; bks., per., \$1,275
SPEC. COLLS: Works on the classification of the flowering plants and ferns

—Museum of Comparative Zoology Library
Samuel Henshaw
SPEC. COLLS: *See* 1928 Supplement

—Peabody Museum, Library
Prof. R. B. Dixon
22,000 bks. and pam. Bks., per, \$1,200
SPEC. COLLS: *See* 1928 Supplement
Special Libraries

—Bureau of Municipal Research Library

—Chemical Laboratory Library

—Cryptogamic Botany, Farlow Library
Bertha E. Wood
24,500 v. Bks, per., \$1,600

—Fogg Art Museum Library
Louise Lucas
6,300 v.

—Mineralogical Library
Prof. Charles Palache
7,000 v. Bks, per., \$1,500

—Music Library

—Philosophy Library
Benjamin Rand
8,292 v. Bks., per., \$750

—Semitic Library
Prof. D. G. Lyon
2,180 v.

—Social Ethics Library
Ruth E. Carroll
30 other special libraries in teaching departments, 40,400 v.

EPISCOPAL THEOLOGICAL SCHOOL, JOHN GORDON WRIGHT LIBRARY
Grace A. Littell
29,000 v. Inc. \$2,064; bks., per., \$1,607

MASSACHUSETTS INSTITUTE OF TECHNOLOGY LIBRARY
Librarian—William N. Seaver
Assistant Librarian—Bertha P. Trull

MASSACHUSETTS—Continued

Cambridge—Continued

Reference Librarian—Marian S. Smith
Vail Librarian (Elec. Eng'g)—Katharine
Maynard

The Institute library, totalling 260,000 volumes (including cataloged pams.), a circulation of 49,992 v., with a total income (1928-29) of \$54,741 and book expenditures of \$12,839, includes the following:

—Central Library

—Branch Libraries:

Aeronautical Engineering
Architecture, 491 Boylston St., Boston
Civil Engineering
Economics
Geology
Mathematics
Mining and Metallurgy
Modern Languages
Naval Architecture
Walker Memorial (recreational reading)

Also seven smaller departmental reading rooms

SPEC. COLLS: *See* 1928 Supplement

MIDDLESEX LAW LIBRARY ASSOCIATION

Grace H. Parker

BRANCHES: 1

28,179 v. Inc. \$11,000

NEW CHURCH THEOLOGICAL SCHOOL LIBRARY

15,000 v.

SPEC. COLLS: Swedenborgian Literature

RADCLIFFE COLLEGE LIBRARY

Georgiana Ames

64,336 v., 5,000 pam.; circ. 86,859. Inc. \$26,628; bks., per, \$6,885

Chestnut Hill

BOSTON COLLEGE LIBRARY, 140 Commonwealth Ave.

Rev. William M. Stinson

125,000 v. Bks., per., \$8,000

SPEC. COLLS: Jesuitica—Ireland—Africa—West Indies—Jamaica

Dedham

HISTORICAL SOCIETY LIBRARY

Charles Stearns

5,000 v. Inc. \$1,700

Deerfield

POCUMTUCK VALLEY MEMORIAL ASSOCIATION LIBRARY

20,000 v.

Fitchburg

FITCHBURG HISTORICAL SOCIETY LIBRARY

7,000 v.

FITCHBURG NORMAL SCHOOL LIBRARY

Cora M. Hassell

Framingham

STATE NORMAL SCHOOL LIBRARY

Ella C. Ritchie

9,786 v.

Greenfield

FRANKLIN COUNTY LAW LIBRARY

John C. Lee

13,500 v. Inc. \$2,500; bks., per., \$2,200

SPEC. COLLS: State Reports and Statutes

Hathorne

ESSEX COUNTY AGRICULTURAL SCHOOL LIBRARY

Dorothy E. Page

4,500 v., much bulletin material

SPEC. FIELD: Agriculture

Hyannis

STATE NORMAL SCHOOL LIBRARY

Bessie E. Goff

4,500 v.; circ. 7,152. Bks., per., \$950

Jamaica Plain

ARNOLD ARBORETUM LIBRARY *See* under Harvard University, Cambridge

Lawrence

LAWRENCE LAW LIBRARY

15,000 v.

Lowell

STATE NORMAL SCHOOL LIBRARY

Marion J. Meserve

2,700 v.

LOWELL TEXTILE INSTITUTE LIBRARY

Florence M. Lancey

2,100 v.

Medford

TUFTS COLLEGE, EATON MEMORIAL LIBRARY

Raymond L. Walkley

96,000 v.; circ. 14,000. Inc. \$21,831; bks., per., \$4,333

SPEC. COLLS: Universalist History

—Medical and Dental School Library, Boston
Sara E. Blake

3,500 v.

UNIVERSALIST HISTORICAL SOCIETY LIBRARY
(deposited in Tufts College Library)

Milton

BLUE HILL METEOROLOGICAL OBSERVATORY LIBRARY. *See* under Harvard University, Cambridge

Newton Center

NEWTON THEOLOGICAL INSTITUTE, HILLS LIBRARY, 1825

William J. Cloues

41,500 v.; circ. 3,000 (est.). Bks., per., \$1,000

North Adams

STATE NORMAL SCHOOL LIBRARY

Grace Louise Donelson

10,000 v. (est.). Bks., per., \$500 (est.)

Northampton

SMITH COLLEGE LIBRARY

Mary Dunham

165,322 v. Exp. \$36,877; bks., per., \$18,708

SPEC. COLLS: *See* 1928 Supplement

MASSACHUSETTS—Continued

Northfield

MOUNT HERMON SCHOOL, SCHAUFFLER
MEMORIAL LIBRARY

Norton

WHEATON COLLEGE LIBRARY
Marian Dyer Merrill
25,000 v.; circ. 8,040. Inc. \$4,638; bks., per.,
\$4,638

Pittsfield

BERKSHIRE LAW LIBRARY
F. M. Myers
15,000 v. Inc. \$4,000; bks., per., \$1,862

Plymouth

PILGRIMS SOCIETY LIBRARY
William C. Whiting
3,000 v.
PLYMOUTH COUNTY LAW LIBRARY
7,400 v.

Rockport

ESSEX COUNTY LAW LIBRARY
Sumner Y. Wheeler
35,000 v. Inc. \$7,600

Salem

ESSEX INSTITUTE LIBRARY
Harriet Sylvester Tapley
120,000 v., 400,000 pam., 2,600 other v.; Mss.;
1,200 log books
SPEC. FIELDS: See 1928 Supplement
Reference free to public; circulation to
members only
STATE NORMAL SCHOOL LIBRARY
Lucy S. Bell
13,500 v.; circ. 10,497. Bks., per., \$1,654

South Hadley

MOUNT HOLYOKE COLLEGE, WILLISTON MEMO-
RIAL LIBRARY
Bertha E. Blakely
111,000 v.; circ. 26,588. Inc. \$31,231; bks.,
per., \$9,608
SPEC. COLLS: Early English economic history
(source material). William Blake.
Mathematics (history). Mary Lyon

South Lancaster

ATLANTIC UNION COLLEGE LIBRARY
H. T. Curtis
6,000 v. Inc. \$1,292; bks., per., \$550

Springfield

HAMPDEN COUNTY LAW LIBRARY
Mrs. Claribel H. Smith
22,000 v. Inc. \$9,000; bks., per., \$3,500
INTERNATIONAL Y.M.C.A. COLLEGE LIBRARY
Georgina E. Carr
20,839 v.; circ. 9,846. Bks., per., \$2,500
SPEC. COLLS: Y.M.C.A. Physical Educa-
tion. Rural Life.

Taunton

BRISTOL COUNTY LAW LIBRARY
H. S. Totten
19,765 v. Inc. \$2,900; bks., per., \$1,650

Watertown

PERKINS INSTITUTION FOR THE BLIND LIBRARY
Mary Esther Sawyer
11,000 v. letter press; 22,000 embossed
SPEC. COLLS: See 1928 Supplement
Circulation of embossed books throughout
U. S. and Canada; regional library for New
England for books in grades 1, 1½ and 2.
WATERTOWN ARSENAL, LIBRARY OF TECH-
NOLOGY
Tech. Sgt. A. G. Taubensee, O. D.
5,000 v.

Waverley

MCLEAN HOSPITAL MEDICAL LIBRARY
Laura F. Philbrook
7,489 v.

Wellesley

WELLESLEY COLLEGE LIBRARY
Ethel Dane Roberts
131,059 v.; circ. 44,393. Inc. \$54,141; bks.,
per., \$17,362
SPEC. COLLS: See 1928 Supplement

Westfield

STATE NORMAL SCHOOL LIBRARY
Gladys F. Pratt
12,000 v.; circ. 5,616. Bks., per., \$1,071

Williamstown

WILLIAMS COLLEGE LIBRARY
W. N. C. Carlton
129,639 v.; circ. 11,906. Inc. \$30,367; bks.,
per., \$7,451
SPEC. COLLS: See 1928 Supplement

Woods Hole

MARINE BIOLOGICAL LABORATORY LIBRARY
Mrs. T. H. Montgomery, Jr.
30,000 v. Bks., per., \$5,300

Worcester

AMERICAN ANTIQUARIAN SOCIETY LIBRARY
R. W. G. Vail
181,259 v.; 292,224 pam.
SPEC. COLLS: See 1928 Supplement
CLARK UNIVERSITY LIBRARY
124,000 v.; circ. 30,382. Inc. \$39,000; bks.,
per., \$12,000
SPEC. COLLS: See 1928 Supplement
HOLY CROSS COLLEGE LIBRARY
Foster M. Stearns
80,000 v.; circ. 13,051
STATE NORMAL SCHOOL LIBRARY
Winifred C. Fitch
17,000 v.
WORCESTER COUNTY HORTICULTURAL SOCIETY
LIBRARY
Lucy M. Coulson
3,821 v. Bks., per., \$172
For members and students
WORCESTER COUNTY LAW LIBRARY, Court
House, 1842
Lydia L. Kirschner
45,227 v.; circ. 22,223. Inc. \$10,000; bks.,
per., \$4,093

MASSACHUSETTS—Continued

Worcester—Continued

WORCESTER DISTRICT MEDICAL LIBRARY
11,700 v.

WORCESTER HISTORICAL SOCIETY LIBRARY, 39
Salisbury St.
Frank Colegrove
50,000 v. Inc. \$2948

WORCESTER POLYTECHNIC INSTITUTE LIBRARY
Emily M. Haynes
25,000 v.
SPEC. COLLS: See 1928 Supplement

MICHIGAN

Adrian

ADRIAN COLLEGE LIBRARY
Carrie Gregory
7,000 v.

Albion

ALBION COLLEGE LIBRARY
Rose Ball
32,503 v. Inc. \$6,335; bks., per., \$3,005

Alma

ALMA COLLEGE LIBRARY
Annette P. Ward
39,733 v.; circ. 4,801. Inc. \$657; bks., per.,
\$1,625
SPEC. COLLS: See 1928 Supplement

Ann Arbor

MICHIGAN ACADEMY OF SCIENCE, ARTS AND
LETTERS LIBRARY
W. W. Bishop

UNIVERSITY OF MICHIGAN LIBRARY
Librarian—William Warner Bishop
The libraries of the University, totalling
718,425 books and pamphlets, with book ex-
penditures (1928-29) of \$143,838, include the
following:

—General Library
Associate Librarian—F. L. D. Goodrich
480,333 v.
SPEC. COLL: See 1928 Supplement

—William L. Clements Library
Custodian—Randolph G. Adams
23,080 v.

—Transportation Library
Curator—John S. Worley
35,000 bks and pam.

Collegiate Libraries

—Architecture, College of, Library
Mabel Randall
4,635 v.

—Business Administration, School of, Li-
brary
Della L. Egly
5,118 v.

—Dental Surgery, School of, Library
Inez Bowler
4,532 v.

Ann Arbor—Continued

—Engineering, College of, Library
Abigail Ratliff
17,532 v.

—East Engineering Library (Departments
of Chemical and Aeronautical Engineer-
ing)
Robert C. Goodrich
7,102 v.

—Law School, Library of
Hobart R. Coffey
85,707 v.

—Medical School, Library of
Sue Biethan
49,223 v.

—Museums Libraries
Kimber C. Kuster
4,574 v.

—School of Forestry, Library of
Edith Endicott
3,158 v.

Departmental Libraries

—Chemistry Library
Mabel F. McLouth
10,018 v.

—Economics and Insurance Library
Albert Olson
4,596 v.

—Natural Science Library
Florence D. Peters
20,404 v.

—Physics Library
Harriet Rudisill
2,809 v.

Battle Creek

BATTLE CREEK COLLEGE LIBRARY
Helen M. Jordan
14,470 v.; circ. 12,873

BATTLE CREEK SANITARIUM, PHYSICIANS'
LIBRARY
Mrs. Edith E. Wagner
5,200 v.

Berrien Springs

EMANUEL MISSIONARY COLLEGE LIBRARY
Anna L. Blackney
12,500 v. Inc. \$2,478; bks., per., \$1,151

Big Rapids

FERRIS INSTITUTE LIBRARY
3,000 v.

Detroit

COLLEGE OF THE CITY OF DETROIT LIBRARY
Maude Eliza Allen

DETROIT BAR ASSOCIATION LIBRARY, 577
Penobscot Bldg.
Olive C. Lathrop
33,000 v.; circ. 14,000. Inc. \$21,250; bks.,
per., \$6,000

DETROIT TEACHERS' COLLEGE
Eleanor M. Dye
20,000 v; circ. 87,500. Inc. \$4,000

MICHIGAN—Continued

Detroit—Continued

HARPER HOSPITAL LIBRARY (medical)
Col. John Tucker
1,400 v.

HENRY FORD HOSPITAL LIBRARY, West Grand
Blvd., and Hamilton Ave.
Louise Sias
8,029 v.; circ. 4,293

MARYGROVE COLLEGE LIBRARY
Sister Marie Virginia
16,483 v.; circ. 6,570. Inc. \$2,078; bks., per.,
\$1,468

UNIVERSITY OF DETROIT LIBRARY
Edward Bergin
60,000 v. Inc. \$11,000; bks., per., \$6,000

—Engineering Library
Genevieve Dooley
2,506 v.

—Law Library
O. W. Johnson
15,000 v.

East Lansing

MICHIGAN STATE COLLEGE LIBRARY
Mrs. Linda E. Landon
63,261 v.; circ. 20,465. Inc. \$38,121; bks.,
per., \$15,987

Grand Rapids

GRAND RAPIDS LAW LIBRARY, 1035 Michigan
Trust Bldg.
Geta V. Godwin
15,314 v.

JUNIOR COLLEGE LIBRARY
Anna W. Miller
7,000 v. Inc. \$5,700; bks., per., \$2,000

THEOLOGICAL SCHOOL AND CALVIN COLLEGE
LIBRARY
Elizabeth Vertregt
18,800 v.; circ. 3,500. Inc. \$4,600; bks., per.,
\$2,722
SPEC. COLL: Calvin and Calvinism

Highland Park

HIGHLAND PARK JUNIOR COLLEGE LIBRARY
Ruth M. Irwin
3,000 v.; circ. 5,000. Bks., per., \$500

Hillsdale

HILLSDALE COLLEGE LIBRARY
Ruth A. Barber
32,000 v.; circ. 29,528
SPEC. COLL: Great War (Ambler)

Holland

HOPE COLLEGE LIBRARY
Magdalene M. DePree
30,000 v.

WESTERN THEOLOGICAL SEMINARY LIBRARY
Lena M. Derec
20,000 v.

Houghton

MICHIGAN COLLEGE OF MINING AND TECH-
NOLOGY LIBRARY
Ruth Johnson, Assistant Librarian
38,400 v. Bks., per., \$4,335

Kalamazoo

KALAMAZOO COLLEGE, MANDELLE MEMORIAL
LIBRARY
R. F. Cornell, Director
26,050 v.; circ. 9,823. Inc. \$10,500; bks.,
per., \$3,000

WESTERN STATE TEACHER'S COLLEGE LIBRARY
Anna L. French
32,680 v.; circ. 26,961. Inc. \$25,976; bks.,
per., \$4,774

Marquette

NORTHERN STATE TEACHER'S COLLEGE LI-
BRARY
Lydia M. Olson
26,000 v.

Monroe

SAINT MARY'S COLLEGE LIBRARY
16,173 v.

Mount Pleasant

CENTRAL STATE TEACHERS COLLEGE LIBRARY
Samuel W. McAllister
26,660 v. Inc. \$5,000; bks., per., \$4,000

Olivet

OLIVET COLLEGE LIBRARY
Mary E. Armstrong
3,850 v. Bks., per., \$200
SPEC. COLL: See 1928 Supplement

Port Huron

JUNIOR COLLEGE LIBRARY
Grace Lam
1,635 v.; circ. 3,000

Ypsilanti

MICHIGAN STATE NORMAL COLLEGE LIBRARY,
1852
Genevieve M. Walton
70,000 v.; circ. 221,061. Inc. \$7,800; bks.,
per., \$6,800

MINNESOTA

Bemidji

STATE TEACHERS COLLEGE LIBRARY
Margaret Nicholson
5,000 v.; circ. 16,466. Inc. \$1,550; bks., per.,
\$1,400

Collegeville

SAINT JOHN'S UNIVERSITY LIBRARY
Christopher L. Bayer
50,000 v.; circ. 20,000

MINNESOTA—Continued

Duluth

COLLEGE OF SAINT SCHOLASTICA LIBRARY
Sister Athanasius Braegelmann
9,700 v.

DULUTH BAR LIBRARY ASSOCIATION
Louise Hicks
45,000 v.

STATE TEACHERS COLLEGE LIBRARY
Mary L. Ober
15,000 v.; circ. 27,976

Faribault

MINNESOTA SCHOOL FOR THE BLIND LIBRARY
Julia Beauman
13,351 v.; circ. 8,815. Bks., per., \$2,424

MINNESOTA SCHOOL FOR THE DEAF LIBRARY
Louis C. Tuck
5,100 v., circ. 1,015

SEABURY DIVINITY SCHOOL LIBRARY
Dr. F. S. Palmer
18,000 v.; circ. 5,000. Bks., per., \$500
SPEC. COLL: See 1928 Supplement

Madison

LUTHERAN NORMAL SCHOOL LIBRARY
Lillian Landahl
3,600 v.; circ. 800. Bks., per., \$125

Mankato

STATE TEACHERS COLLEGE LIBRARY
Emma Wiecking
13,000 v.; circ. 132,090. Inc. \$2,000; bks., per., \$1,700

Minneapolis

AUGSBURG SEMINARY LIBRARY
Selma A. Storien
17,000 v.; circ. 5,500. Inc. \$4,000; bks., per., \$2,000
SPEC. COLL: Add Theology to 1928 Supplement

BAR ASSOCIATION LIBRARY
36,000 v. Inc. \$11,000; bks., per., \$4,500

HENNEPIN COUNTY MEDICAL SOCIETY LIBRARY
Helen Norris
10,000 v. Bks., per., \$1,200

MINNEAPOLIS BOARD OF EDUCATION LIBRARY
Belle K. Middlekauff
6,000 v.

MINNESOTA COLLEGE LIBRARY
Ruth Nelson
4,000 v. Inc. \$500; bks., per., \$300

MINNESOTA COLLEGE OF LAW LIBRARY
4,000 v.

Minneapolis—Continued

UNIVERSITY OF MINNESOTA LIBRARY
University Librarian—Frank K. Walter
620,500 v.; circ. 763,574. Inc. \$298,078; bks., per., \$134,406

Statistics include collections outside the main library, except Agriculture, Law, and University High School libraries. Those of the agricultural substations at Crookston, Grand Rapids, and Morris also have separate budgets.

—General Library
Librarian—Frank K. Walter
Catalog—Edna L. Goss
Circulation—Helen M. Smith
Order and Binding—Harold Russell
Reference—Ina Ten Eyck Firkins
SPEC. COLL: Add Biology, Mycology. 17th century Canadiana. Apiculture. to 1928 Supplement

—Agriculture Department Library
Harriet W. Sewall
42,000 v.; circ. 20,000. Inc. \$19,050; bks., per., \$7,000

—Chemistry, School of, Library
Kathryn E. Crowley
7,915 v.

—Engineering and Architecture, College of, Library
Gertrude Veblen
22,500 v.

—Law, School of, Library
Arthur C. Pulling
53,900 v. Inc. \$35,000

—Mines and Metallurgy, School of, Library
Margaret L. Norem
8,777 v.

—University High School Library
Lillian Busian
2,121 v.

Moorhead

CONCORDIA COLLEGE LIBRARY
Carrie Braaten
20,000 v. Bks., per., \$2,450

STATE TEACHERS COLLEGE LIBRARY
Sarah Chase Hougham
Bks., per., \$2,000

New Ulm

DR. MARTIN LUTHER COLLEGE LIBRARY
A. Schaller
4,000 v.

Northfield

CARLETON COLLEGE LIBRARY
Mrs. Bessie G. Frost
92,000 v.; circ. 67,000. Inc. \$33,000; bks., per., \$8,785

SPEC. COLL: See 1928 Supplement
SAINT OLAF COLLEGE LIBRARY
Alma C. Gaardsmoe, Acting
30,668 v.

MINNESOTA—Continued

Rochester

MAYO CLINIC LIBRARY
Sabina Waterfield
26,000 v. Bks., per., \$12,000

Saint Cloud

STATE TEACHERS COLLEGE LIBRARY
Edith E. H. Grannis
23,595 v.; circ. 169,372. Inc. \$13,728; bks.,
per., \$3,393

Saint Joseph

SAINT BENEDICT'S COLLEGE LIBRARY
16,700 v. Bks., per., \$874

Saint Paul

COLLEGE OF SAINT CATHERINE LIBRARY
Sister Marie Cecilia
27,926 v.; circ. 89,504. Inc. \$21,198; bks.,
per., \$7,275

COLLEGE OF SAINT THOMAS LIBRARY
Bonnetta C. McElmeel
15,700 v.

CONCORDIA COLLEGE LIBRARY
Dr. H. Wollaeger,
5,000 v.

HAMLIN UNIVERSITY LIBRARY
Anna C. Lagergren
30,000 v.; circ. 41,400. Bks., per., \$2,600

J. J. HILL REFERENCE LIBRARY
J. G. Pyle
45,700 v.

LUTHER THEOLOGICAL SEMINARY LIBRARY
M. O. Wee
29,000 v. Bks., per., \$600

MACALESTER COLLEGE, EDWARD D. NEILL
LIBRARY
Frederic G. Axtell
19,000 v. Inc. \$5,819; bks., per., \$2,155

MINNESOTA HISTORICAL SOCIETY LIBRARY
Gertrude Krausnick
168,000 v.

SPEC. COLLS: *Add Americana* (West,
Northwest, and Scandinavians in the
U. S.) to 1928 Supplement

RAMSEY COUNTY MEDICAL SOCIETY LIBRARY
14,000 v. Inc. \$3,000; bks., per., \$1,000

SAINT PAUL SEMINARY LIBRARY
John Seliskar
33,000 v. Inc. \$1,000; bks., per., \$900

SEMINARY OF THE UNITED NORWEGIAN
LUTHERAN CHURCH LIBRARY
E. K. Johnson

UNIVERSITY OF MINNESOTA, COLLEGE OF
AGRICULTURE LIBRARY
Miss H. W. Sewall
42,000 v.; circ. 20,000. Inc. \$19,050; bks.,
per., \$7,000

Saint Peter

GUSTAVUS ADOLPHUS COLLEGE LIBRARY
Mrs. Victoria Johnston
18,200 v.; circ. 3,700. Bks., per., \$2,000

Winona

COLLEGE OF SAINT THERESA LIBRARY
Sister Mary Leocadia
27,000 v.

SPEC. COLLS: Rare books. Americana

WINONA STATE TEACHERS COLLEGE LIBRARY
Mildred L. Engstrom
14,181 v.; circ. 26,900. Inc. \$6,700; bks.,
per., \$2,500

MISSISSIPPI

Agriculture and Mechanic College P. O.

MISSISSIPPI AGRICULTURAL AND MECHANICAL
COLLEGE LIBRARY
Jas. R. Gullledge
38,375 v.; circ. 11,275. Inc. \$15,635; bks.,
per., \$3,624

Alcorn

ALCORN AGRICULTURAL AND MECHANICAL
COLLEGE LIBRARY (negro)
LIBRARY (negro)
I. S. Sanders
2,390 v. Bks., per., \$700

Blue Mountain

BLUE MOUNTAIN COLLEGE LIBRARY
Mrs. Booth Lowrey
12,300 v. Inc., \$1,825; bks., per., \$1,200
SPEC. COLLS: Education. English

Brookhaven

WHITWORTH COLLEGE LIBRARY
Miss V. Pepper
7,000 v.

Cleveland

MISSISSIPPI DELTA STATE TEACHERS COLLEGE
LIBRARY
Myra O'Brien
5,000 v.; circ. 19,000. Inc. \$2,500; bks.,
per., \$1,500

Clinton

HILLMAN COLLEGE LIBRARY
Mrs. G. W. Riley
3,100 v. Bks., per., \$150
MISSISSIPPI COLLEGE LIBRARY
Margaret Bennett
11,100 v.

Columbus

MISSISSIPPI STATE COLLEGE FOR WOMEN LI-
BRARY
Beulah B. Culbertson
30,000 v.; circ. 50,000. Inc. \$14,000; bks.,
per., \$7,500
SPEC. COLL: Drama

Grenada

GRENADA COLLEGE LIBRARY
Mrs. Mary Austin
7,000 v.; circ. 3,000. Inc. \$3,000; bks., per.,
\$1,500

MISSISSIPPI—Continued

Gulfport

GULF PARK COLLEGE LIBRARY
Marjorie Payne
3,754 v. p. circ. 2,500. Bks., per., \$600

Hattiesburg

MISSISSIPPI STATE TEACHERS COLLEGE LIBRARY
Anna M. Roberts
12,351 v. Inc., \$3,900; bks., per., \$2,500
MISSISSIPPI WOMAN'S COLLEGE LIBRARY
Mrs. A. L. O'Briant
9,800 v. Inc. \$2,800; bks., per., \$1,000

Holly Springs

MISSISSIPPI SYNODICAL COLLEGE LIBRARY
Janet McDonald
1,400 v. Inc. \$300; bks., per., \$125
RUST COLLEGE LIBRARY
Mrs. Edna M. McCoy
9,013 v.; circ. 3,000. Inc. \$1,000
SPEC. COLL.: Prohibition

Jackson

BELHAVEN COLLEGE LIBRARY
6,200 v.
CARNEGIE-MILLSAPS COLLEGE LIBRARY
A. G. Sanders
20,500 v.; circ. 14,000. Inc. \$3,200; bks., per., \$1,500

Newton

CLARK MEMORIAL COLLEGE LIBRARY
Mrs. R. L. Bunyard

Poplarville

PEARL RIVER COLLEGE LIBRARY
Bessie Loughbridge
3,114 v. Bks., per., \$500

Raymond

HINDS COUNTY JUNIOR COLLEGE LIBRARY
Lorena Maness
3,500 v.; circ. 9,000. Bks., per., \$500

Tougaloo

TOUGALOO COLLEGE, ELLEN UPSON WOODWORTH LIBRARY (negro)
5,500 v.; circ. 4,000. Inc. \$750

University

UNIVERSITY OF MISSISSIPPI LIBRARY
Whitman Davis
41,937 v. Inc. \$10,000; bks., per., \$5,033
SPEC. COLL.: *Add* Medicine. Chemistry.
to 1928 Supplement

Vicksburg

ALL SAINTS COLLEGE LIBRARY
Elizabeth Hedges
3,500 v.
SAINT ALOYSIUS COLLEGE LIBRARY
Brother Florimand
2,650 v. Bks., per., \$110

MISSOURI

Bolivar

SOUTHWEST BAPTIST COLLEGE LIBRARY
Mrs. Hattie E. Overstreet
4,300 v.; circ. 60,000 Bks., per., \$500

Camden

MISSOURI CHRISTIAN COLLEGE LIBRARY
3,000 v.

Cameron

MISSOURI WESLEYAN COLLEGE LIBRARY
Carrie F. Shepherd
13,000 v. Bks., per., \$900

Canton

CULVER-STOCKTON COLLEGE LIBRARY
Claude E. Spencer
20,973 v.; circ. 34,797. Bks., per., \$2,500

Cape Girardeau

SAINT VINCENT'S COLLEGE LIBRARY
4,000 v.
STATE TEACHERS COLLEGE LIBRARY
Sadie T. Kent
53,873 v.; circ. 29,208. Bks., per., \$4,000

Carthage

OZARK WESLEYAN COLLEGE LIBRARY
Mrs. Letitia Milnes Oswald
6,790 v.; circ. 1,200

Clayton

CHAMINADE COLLEGE
Joseph A. Mack, S.M.
7,204 v.; circ. 3,500. Inc. \$500

Columbia

BIBLE COLLEGE OF MISSOURI
Joseph A. Mack, S.M.
3,785 v. Bks., per., \$300
CHRISTIAN COLLEGE LIBRARY
Mrs. Nellie Dail
6,512 v. Bks., per., \$565
STATE HISTORICAL SOCIETY OF MISSOURI LIBRARY
Floyd C. Shoemaker
183,703 v. Inc. \$22,500; bks., per., \$1,000
SPEC. COLL.: *Missouriana*. Newspapers.
Missouri Authors. Mark Twain
STEPHENS COLLEGE LIBRARY
Ruth Bogart
9,000 v. Bks., per., \$1,500
UNIVERSITY OF MISSOURI LIBRARY
Librarian—Henry Ormal Severance
Acquisitions—S. Blanche Hedrick
Catalog—Florence B. Currie
SPEC. COLL.: *See* 1928 Supplement
273,740 v.; circ. 310,482. Inc. \$73,865; bks., per., \$30,900
Statistics include, besides the General Library, the following:
—Agricultural Library
Jane Frodsham
15,945 v.; circ. 22,446. Inc. \$3,475; bks., per., \$2,000

MISSOURI—Continued

Columbia—Continued

—Engineering Library

Jane A. Hurty
7,428 v.; circ. 7,500. Inc. \$2,100; bks., per., \$1,000

—Journalism Library

Julia Sampson
2,353 v.

—Law Library

Percy E. Hogan
29,496 v.; circ. 5,666. Inc. \$5,156; bks., per., \$2,300

—Medical Library

Lula V. Testerman
9,552 v.; circ. 9,288. Inc. \$2,914; bks., per., \$1,800

—Mines and Metallurgy Library, Rolla

John Herman Dougherty
35,000 v.; circ. 17,000. Inc. \$20,000; bks., per., \$3,800

Conception

ABBAY LIBRARY
20,000 v.

Concordia

SAINT PAUL'S COLLEGE LIBRARY
Prof. L. Spitz
6,711 v.; circ. 3,600

Fayette

CENTRAL COLLEGE LIBRARY
H. C. Penn
25,202 v.; circ. 29,058 Bks., per., \$1,875

Fulton

WESTMINSTER COLLEGE LIBRARY
Mrs. Lee W. Rood
18,500 v.; circ. 23,685. Bks., per., \$1,500
WILLIAM WOODS JUNIOR COLLEGE LIBRARY
Fannie W. Booth
7,000 v. Bks., per., \$1,000

Hannibal

HANNIBAL-LA GRANGE COLLEGE LIBRARY
Cleates E. Hanan
8,500 v. Bks., per., \$1,000 (est.)

Iberia

IBERIA JUNIOR COLLEGE, JONES LIBRARY
Dorothy Deering
7,721 v.

Independence

LATTER DAY SAINTS SCHOOL LIBRARY
12,000 v.

Jefferson City

LINCOLN UNIVERSITY LIBRARY (negro)
Miss Lovey A. Anthony
7,550 v.; circ. 3,000. Inc. \$7,500; bks., per., \$5,000
SUPREME COURT LIBRARY See Missouri State Library, Public Libraries

Kansas City

BAR LIBRARY ASSOCIATION OF KANSAS CITY LIBRARY

Alice M. Smart
20,000 v. Inc. \$8,000; bks., per., \$3,500
For members only

COURT OF APPEALS LIBRARY

16,000 v.

JACKSON COUNTY MEDICAL SOCIETY LIBRARY, Medical Arts Bldg.

Mrs. Rosa M. Hibbard
17,000 v.

Open to all for reference; circulation for members only

JUNIOR COLLEGE OF KANSAS CITY LIBRARY

Bertha Ferguson
13,725 v.; circ. 73,833. Bks., per., \$3,000

KANSAS CITY ART INSTITUTE, DOWNING LIBRARY, 4415 Warwick Blvd.

Jessie Dickerson
1,200 v.

NATIONAL TRAINING SCHOOL LIBRARY

Mary F. Smith
Bks., per., \$238

SAINT THERESA JUNIOR COLLEGE LIBRARY

Sister Emmelia
4,870 v. Bks., per., \$280

TEACHERS COLLEGE OF KANSAS CITY LIBRARY

Stella H. Pierson
6,650 v.; circ. 21,421. Inc. \$6,000; bks., per., \$1,500

Kidder

KIDDER INSTITUTE LIBRARY
Winifred Shaw
2,822 v. Bks., per., \$300

Kirksville

NORTHEAST MISSOURI STATE TEACHERS COLLEGE LIBRARY

Barbara Freeman
BRANCHES: 2; DEPT. HEADS: 2
30,482 v. Bks., per., \$10,000

Liberty

WILLIAM JEWELL COLLEGE LIBRARY
J. C. Armstrong
37,111 v. Bks., per., \$913
SPEC. COLL: See 1928 Supplement

Marshall

MISSOURI VALLEY COLLEGE, MURRELL MEMORIAL LIBRARY

Stella B. Hicks
24,465 v.; circ. 10,601. Inc. \$4,678; bks., per., \$1,245

Maryville

NORTHWEST MISSOURI STATE TEACHERS COLLEGE LIBRARY

C. Edwin Wells
26,229 v. Bks., per., \$6,000

Mexico

HARDIN COLLEGE LIBRARY

Lura T. Hudson
4,330 v.; circ. 4,500. Bks., per., \$500

MISSOURI—Continued

Nevada

COTTEY COLLEGE LIBRARY
Lutie P. Key
4,174 v. Bks., per., \$381

O'Fallon Park

SAINT MARY'S JUNIOR COLLEGE LIBRARY
Mother M. Regina
4,278 v. Bks., per., \$300

Parkville

PARK COLLEGE LIBRARY
Alice M. Waldron
31,254 v.; circ. 22,931. Inc. \$5,766; bks., per., \$1,728

Perryville

SAINT MARY'S SEMINARY LIBRARY
James E. Cahill, C.M.

Rolla

UNIVERSITY OF MISSOURI, SCHOOL OF MINES
AND METALLURGY LIBRARY. *See* Columbia

Saint Charles

LINDENWOOD COLLEGE LIBRARY
Abi Russell
13,000 v.; circ. 12,783. Bks., per., \$3,102

Saint Louis

THE ACADEMY OF THE VISITATION LIBRARY
Sister Ann Marie Markoe
15,600 v.; circ. 6,500. Inc. \$600; bks., per., \$400

CHRISTIAN BROTHERS' COLLEGE LIBRARY
10,000 v.

CITY ART MUSEUM, JOSEPH CLIFFORD
RICHARDSON MEMORIAL LIBRARY
Blanche A. Archambault
6,000 v. Inc. \$1,340; bks., per., \$411
SPEC. COLLS.: Fine and applied arts

COLLEGE OF PHYSICIANS AND SURGEONS LIBRARY
3,000 v.

CONCORDIA THEOLOGICAL SEMINARY, PRITZLAFF
MEMORIAL LIBRARY, 801 De Mun Ave.
Prof. Richard W. Heintze
34,671 v. Inc. \$4,835; bks., per., \$2,145

FONTBONNE COLLEGE LIBRARY
Eleanora A. Baer
9,000 v. Bks., per., \$700

LAW LIBRARY ASSOCIATION OF ST. LOUIS
Gamble Jordan
47,000 v. Inc. \$23,934; bks., per., \$5,692

MARVILLE COLLEGE OF THE SACRED HEART
LIBRARY, Meramec and Nebraska Aves.
Marie Antoinette Boland
10,500 v.

MISSOURI BOTANICAL GARDEN LIBRARY
Nell C. Horner
44,810 v. Bks., per., \$2,575

Saint Louis—Continued

MISSOURI HISTORICAL SOCIETY LIBRARY
Stella M. Drumm
42,209 v.

SPEC. COLLS.: *See* 1928 Supplement

SAINT LOUIS ACADEMY OF SCIENCE LIBRARY
c/o St. Louis Public Library, Applied
Science Department
Mary V. Roemer (in charge)
18,056 v.; 20,454 pam.

SAINT LOUIS MEDICAL SOCIETY LIBRARY, 3839
Lindell Blvd.

Lily C. Hanvey
26,632 v. Bks., per., \$5,000 +

SAINT LOUIS MERCANTILE LIBRARY ASSOCIATION

W. L. R. Gifford
168,708 v.; circ. 156,106. Inc. \$70,691; bks.,
per., \$13,977

SPEC. COLLS.: Western history and ex-
ploration. Alchemy

SAINT LOUIS MUNICIPAL MEDICAL LIBRARY,
1515 Lafayette Ave.

S. B. Leathe
4,000 v.

SAINT LOUIS SCHOOL OF FINE ARTS LIBRARY
Helen L. Williams

SAINT LOUIS UNIVERSITY LIBRARY

Rev. Henry J. Regnet, S.J.
134,633 v.; circ. 19,526. Inc. \$23,793; bks.,
per., \$15,553

SPEC. COLLS.: Shakespeare. De Smet.
Patrology

—College of Dentistry Library

—Law School Library

—School of Commerce Library

—School of Divinity Library

—School of Medicine Library, 1402 South
Grand Ave.

Mrs. Ethel Allen Washburn
21,000 v.; circ. 10,590. Inc. \$9,350; bks., per.,
\$5,000

SPEC. COLLS.: Ear, Nose, and Throat
(Loeb). Bacteriology and Hygiene
(Fleisher). Biology (Schwitalla)

TEACHERS LIBRARY, 1517 South Theresa Ave.
and 911 Locust St.

Marie C. Ross
30,000 v.

WASHINGTON UNIVERSITY LIBRARIES

The libraries of the university, totalling
250,699 volumes and expending \$43,267 for
books, periodicals, and binding, include the
following:

—General Library

Winthrop H. Chenery
162,496 v.

SPEC. COLLS.: *Add* Classical Archaeology.
Numismatics (Wulffing) to 1928 Supplement

—Saint Louis School of Fine Arts Library
Clara Barnes

2,923 v.

MISSOURI—Continued

Saint Louis—Continued

—School of Law Library
Sarah R. B. Cole
39,000 v.

—School of Medicine Library
Ella B. Lawrence
43,600 v.

Springfield

DRURY COLLEGE LIBRARY
William A. Daggett
46,926 v. Inc. \$2,600; per., \$475

SOUTHWEST MISSOURI STATE TEACHERS COL-
LEGE LIBRARY
Grace Palmer
35,077 v.; circ. 189,312. Inc. \$5,000; bks.,
per., \$4,500

Tarkio

TARKIO COLLEGE LIBRARY
Jessie Marlin
12,922 v.; circ. 4,000. Bks., per., \$860

Warrensburg

CENTRAL MISSOURI STATE TEACHERS COLLEGE
LIBRARY
Ward Edwards
37,492 v.; circ. 213,314. Inc. \$18,452; bks.,
per., \$5,500

Warrenton

CENTRAL WESLEYAN COLLEGE LIBRARY
Henry Vosholl
13,190 v. Bks., per., \$500

Webster Groves

EDEN THEOLOGICAL SEMINARY LIBRARY, 475
E. Lockwood Ave.
Earl E. Klein

WEBSTER COLLEGE LIBRARY
Sister M. Felicitas
11,246 v.; circ. 5,000. Inc. \$3,300; bks., per.,
\$1,103

MONTANA

Billings

EASTERN MONTANA NORMAL SCHOOL LIBRARY
Pauline H. Rich
5,000 v. Bks., per., \$3,000

Bozeman

MONTANA STATE COLLEGE LIBRARY
Elizabeth T. Stout
37,125 v.; circ. 5,338. Inc. \$5,700; bks., per.,
\$3,700

Butte

MONTANA STATE SCHOOL OF MINES LIBRARY
Margery Bedinger
10,000 v.
SPEC. COLLS: Geology. Mining. Metal-
lurgy. Ore dressing

SILVER BOW COUNTY LAW LIBRARY
Mrs. Mamie Lenahan
20,000 v. Bks., per., \$2,500

Dillon

MONTANA STATE NORMAL COLLEGE LIBRARY
Lilian R. Free
22,000 v. Bks., per., \$1,800

Helena

HISTORICAL SOCIETY OF MONTANA LIBRARY
David Hilger
31,100 v. Inc. \$5,415; bks., per., \$200
SPEC. COLLS: See 1928 Supplement

INTERMOUNTAIN UNION COLLEGE LIBRARY
Ida M. Yates
14,075 v. Bks., per., \$110

MONTANA STATE LAW LIBRARY See Federal
and State Libraries
SPEC. COLLS: American and Canadian
Statute Law

Missoula

STATE UNIVERSITY OF MONTANA LIBRARY
Librarian—M. Gertrude Buckhous
Catalog—Bertha K. Krauss
Circulation—Winifred Feighner
Reference—Catherine White
120,000 v. Salaries, \$20,000; bks., per., \$7,976
SPEC. COLLS: See 1928 Supplement "

—Law School Library
Charlotte Russell
13,000 v.
SPEC. COLLS: See 1928 Supplement

UNITED STATES FOREST SERVICE, DISTRICT
NO. 1 LIBRARY
Eve Ammen
2,000 v.

NEBRASKA

Blair

DANA COLLEGE LIBRARY
Dorothea Jensen
4,500 v. Bks., per., \$700
SPEC. COLL: See 1928 Supplement

TRINITY THEOLOGICAL SEMINARY
Dorothea Jensen
1,200 v.

Central City

NEBRASKA CENTRAL COLLEGE
Mrs. Julia M. Crosbie

Chadron

NEBRASKA STATE TEACHERS COLLEGE LIBRARY
Mrs. Anna B. Bright
11,277 v.

Crete

DOANE COLLEGE, WHITIN LIBRARY
William B. Hunt
22,400 v. Bks., per., \$1,240

Curtis

NEBRASKA SCHOOL OF AGRICULTURE LIBRARY
C. K. Morse, Supt.
5,119 v.

NEBRASKA—Continued

Fremont

MIDLAND COLLEGE LIBRARY
Mrs. Margaret Pinkall
18,000 v.; circ. 12,000 (est). Inc. \$2,000;
bks., per, \$1,000

Grand Island

GRAND ISLAND COLLEGE LIBRARY
Esther Hile
11,623 v.

Hastings

HASTINGS COLLEGE LIBRARY
Mrs. Ida E. Capps
13,100 v.

Kearney

STATE TEACHERS COLLEGE LIBRARY
Anna V. Jennings
27,000 v.

Lincoln

COTNER COLLEGE LIBRARY
Earnest W. Lundeen
8,500 v.

LINCOLN GENERAL HOSPITAL, WINNETT ME-
MORIAL LIBRARY, 2315 South 17th St.
1,900 v.

NEBRASKA WESLEYAN UNIVERSITY LIBRARY
Mrs. Ethel Langdon Bishop
23,100 v. Inc. \$2,000; bks., per., \$1,560

STATE HISTORICAL SOCIETY LIBRARY
Addison E. Sheldon, Supt. and Secy.
40,000 v.

TEACHERS COLLEGE LIBRARY
Mabel Harris

UNION COLLEGE LIBRARY
D. Glen Hiltz
10,000 v. Bks., per., \$500

UNIVERSITY OF NEBRASKA LIBRARY
Gilbert H. Doane
233,845 v. Inc. \$88,020; bks., per., \$38,500
SPEC. COLLS: See 1928 Supplement

—College of Medicine Library, 42nd St. and
Dewey Ave., Omaha
Madalene S. Hillis
31,000 v. Bks., per., \$6,000

WINNETT MEMORIAL LIBRARY. See Lincoln
General Hospital

Omaha

CREIGHTON UNIVERSITY LIBRARY
Mrs. L. M. Reynolds
41,975 v.; circ. 16,136. Inc. \$15,000; bks.,
per., \$6,000

—School of Medicine Library
Marie Bell
7,255 v.; circ. 2,500. Bks., per., \$1,300

NEBRASKA STATE MEDICAL ASSOCIATION
LIBRARY, 42nd St. and Dewey Ave.
W. P. Wherry, M.D.
4,000 v.

Omaha—Continued

PRESBYTERIAN THEOLOGICAL SEMINARY LI-
BRARY
Dr. Charles Herron
12,000 v.

UNIVERSITY OF NEBRASKA, COLLEGE OF MEDI-
CINE LIBRARY. See under University, Lin-
coln

UNIVERSITY OF OMAHA LIBRARY
Inez Chesnut
4,585 v. Bks., per., \$906

Peru

PERU STATE TEACHERS COLLEGE LIBRARY
Grace M. Petersen
40,291 v. Inc. \$12,793; bks., per., \$3,481

Seward

CONCORDIA TEACHERS COLLEGE
H. O. A. Keinath
5,140 v. Inc. \$1,525; bks., per., \$1,150

Wahoo

LUTHER COLLEGE LIBRARY
Ethel Monteen
5,000 v.

Wayne

STATE TEACHERS COLLEGE LIBRARY
Nellie E. Behm
17,000 v.

York

YORK COLLEGE LIBRARY
Edith Cone
6,430 v.

NEVADA

Reno

UNIVERSITY OF NEVADA LIBRARY
Miss Thea C. Thompson
52,000 v.; circ. 53,467. Inc. \$7,100; bks., per.,
\$3,500

SPEC COLLS.: Add Desert Geology (Wal-
ther). Virginia Territorial Enterprise of
Virginia City (1866-1872). to 1928 Supple-
ment

—Agricultural College Library
—Agricultural Experiment Station Library
—Mackay School of Mines Library
—Mining Experiment Station Library

NEW HAMPSHIRE

Concord

NEW HAMPSHIRE HISTORICAL SOCIETY
Otis Grant Hammond
40,000 v., 20,000 pam. Inc. \$30,000
SPEC. COLLS: See 1928 Supplement

Durham

UNIVERSITY OF NEW HAMPSHIRE, HAMILTON
SMITH LIBRARY
William W. Shirley
66,344 v.; circ. 34,631. Inc. \$20,000; bks.,
per., \$8,000
SPEC. COLLS: See 1928 Supplement

NEW HAMPSHIRE—Continued

Hanover

DARTMOUTH COLLEGE LIBRARY
Nathaniel L. Goodrich
300,000 v.; circ. 66,880. Inc. \$214,000; bks.,
per., \$103,000
SPEC. COLLS: *Add* Orchids. Spanish
drama. to 1928 Supplement
—Medical Library
R. C. Syversen
16,000 v.
SPEC. COLLS: *See* 1928 Supplement

Keene

STATE NORMAL SCHOOL LIBRARY
Katherine Ball

Manchester

MANCHESTER HISTORICAL ASSOCIATION
Fred W. Lamb
4,000 v.
SPEC. COLLS: New Hampshire
SAINT ANSELM'S COLLEGE LIBRARY
Rev. Cuthbert Redmond, O.S.B.
10,000 v.; circ. 3,500. Bks., per., \$500

Plymouth

STATE NORMAL SCHOOL LIBRARY
Frances L. Litchman
8,000 v.

NEW JERSEY

Bloomfield

BLOOMFIELD THEOLOGICAL SEMINARY LIBRARY
6,000 v.

Convent Station

COLLEGE OF SAINT ELIZABETH LIBRARY
Sister Eleanor Gertrude Hall
16,000 v. Inc. \$1,147; bks., per., \$886

East Orange

UPSALA COLLEGE LIBRARY
A. R. Calman
5,000 v.

Glassboro

NEW JERSEY STATE NORMAL SCHOOL LIBRARY
Louise A. Horine

Hackensack

HISTORICAL SOCIETY OF BERGEN COUNTY LI-
BRARY
Frances A. Westervelt
400 v.

Hoboken

STEVENS INSTITUTE OF TECHNOLOGY LIBRARY
Enid May Hawkins
20,000 v.; circ. 2,371
SPEC COLLS: General science. Engineering

Jersey City

SAINT PETERS COLLEGE LIBRARY
P. M. Collins
50,000 v.

Jersey City—Continued

STATE NORMAL SCHOOL AT JERSEY CITY,
LIBRARY, 1929
Mildred M. Kruse
7,000 v.

Madison

DREW UNIVERSITY LIBRARIES
H. J. Smith
DEPT. HEADS: 2
152,000 v.
SPEC. COLLS: *See* 1928 Supplement
—Drew Theological Seminary Library
150,000 v.
—Brothers College Library
2,000 v.

Montclair

STATE TEACHERS COLLEGE LIBRARY
Zaidee Brown
15,476 v.

Morristown

PHYSIATRIC INSTITUTE LIBRARY
Rudolf Scharf, M.D.

Mount Holly

LYCEUM OF HISTORY AND NATURAL SCIENCES
LIBRARY
Mrs. E. H. Scheetz
5,631 v.

Newark

ACADEMY OF MEDICINE OF NORTHERN NEW
JERSEY, MEDICAL LIBRARY, 91 Lincoln Park
Mildred V. Naylor
15,000 v.

ESSEX COUNTY LAW LIBRARY
Charles Howard Conaway
15,000 v.

LAWYERS' CLUB OF ESSEX COUNTY LIBRARY,
763 Broad St.
Mrs. Philipena N. Carter
7,000 v. Inc. \$12,442; bks., per., \$1,046

NEW JERSEY HISTORICAL SOCIETY LIBRARY
Rev. Joseph F. Folsom
65,000 v.

NEW JERSEY LAW SCHOOL LIBRARY
R. D. Currier
10,621 v.

PRUDENTIAL INSURANCE COMPANY OF AMER-
ICA, LAW LIBRARY. *See* Business and
Other Special Libraries

STATE NORMAL SCHOOL AT NEWARK LIBRARY
Nancy Thompson
22,564 v.

TECHNICAL SCHOOL AND COLLEGE OF ENGI-
NEERING LIBRARY
5,000 v.

New Brunswick

NEW JERSEY COLLEGE FOR WOMEN
Mrs. Ada J. English
35,000 v.; circ. 20,702. Bks., per., \$3,500

NEW JERSEY—Continued

New Brunswick—Continued

- RUTGERS UNIVERSITY LIBRARY
George A. Osborn
170,000 v. Inc. \$53,442; bks., per., \$16,722
- THEOLOGICAL SEMINARY REFORMED CHURCH,
GARDNER A SAGE LIBRARY
Edward S. Worcester
63,000 v. Inc. \$5,750; bks., per., \$2,500
SPEC. COLLS: *Add* Greek papyri. Patristics
to 1928 Supplement

Orange

- WILLIAM PIERSON MEDICAL LIBRARY ASSO-
CIATION
Dr. Thomas W. Harvey
3,000 v.

Paterson

- STATE NORMAL SCHOOL LIBRARY
Dorothy A. Abrams
6,265 v.; circ. 8,750. Inc. \$7,000; bks., per.,
\$2,500

Princeton

- PRINCETON THEOLOGICAL SEMINARY LIBRARY
Joseph H. Dulles
128,050 v.
SPEC. COLL: *See* 1928 Supplement
- PRINCETON UNIVERSITY LIBRARY
Librarian—James Thayer Gerould
640,000 bks., 100,000 pams. Bks., per., bind-
ing, \$67,322. (Statistics cover all collections)
Acquisitions—Lawrence Heyl
Catalog—Reba Cawley
Circulation—G. Vinton Duffield
Reference—Malcolm Oakman Young
Bibliographer—Torsten Petersson
Special Collections—George Mann Peck
SPEC. COLL: *Add* Rowlandson to 1928
Supplement

- Astronomy (Observatory) Library
Prof. R. S. Dugan
3,000 v.
- Guyot Hall Library (Biology and Geology)
I. McGuire
25,000 v
- McCormick Hall Library (Fine Arts, in-
cluding Architecture)
Hazel M. Whitworth
15,000 v.
- Mathematics (Palmer Laboratory) Library
6,200 v.
- Physics (Palmer Laboratory) Library
3,750 v.
- Psychology (Eno Hall) Library
2,000 v.
See also Pliny Fiske Collection on Rail-
roads and Corporation Finance, under Busi-
ness and Other Special Libraries

Salem

- SALEM COUNTY HISTORICAL SOCIETY LIBRARY
Mrs. M. Augusta Pettit
3,000 v.

South Orange

- SETON HALL COLLEGE LIBRARY
Frances I. McGowan
20,000 v.

Trenton

- STATE TEACHERS COLLEGE LIBRARY
Lily M. Dodgen
20,000 v.; circ. 75,000

Vineland

- HISTORICAL AND ANTIQUARIAN SOCIETY LI-
BRARY
Frank D. Andrews
12,500 v. Inc. \$2,200; bks., per., \$157
SPEC. COLLS: Local newspapers and other
publications

NEW MEXICO

Albuquerque

- UNIVERSITY OF NEW MEXICO LIBRARY
Wilma Loy Shelton
32,381 v.; circ. 51,307. Inc. \$10,000; bks.,
per., \$2,300

Las Vegas

- NEW MEXICO NORMAL UNIVERSITY LIBRARY
J. Vivian Hedgcock
9,830 v.

Roswell

- NEW MEXICO MILITARY INSTITUTE LIBRARY
Capt. Paul Morgan
7,492 v.; circ. 6,397

Santa Fe

- MUSEUM OF NEW MEXICO, LIBRARY
Mrs. Julia Brown Asplund
7,000 v (est)
SPEC. COLLS: Spanish Archives. Ethnology.
*Anthropology. Philology. History of New
Mexico and the South West
Includes libraries of the New Mexico
State Historical Society and of the School
of American Research
- SAINT MICHAEL'S COLLEGE LIBRARY
Brother Edward
5,912 v. Bks., per., \$250
- STATE LAW LIBRARY
18,000 v.

Silver City

- NEW MEXICO STATE TEACHERS' COLLEGE
LIBRARY
Myrtle Whitehill
16,100 v.; circ. 30,000. Inc. \$4,700; bks.,
per., \$2,700

Socorro

- NEW MEXICO SCHOOL OF MINES LIBRARY
T. P. Wootton
1,800 v., 5,450 pam. Inc. \$4,250; bks., per.,
\$2,750

NEW MEXICO—Continued

State College

NEW MEXICO COLLEGE OF AGRICULTURE AND

MECHANIC ARTS LIBRARY

Lottie S. Peters

30,000 v.; circ. 10,350. Inc. \$3,450

SPEC. COLLS: *See* 1928 Supplement

NEW YORK

Albany

ALBANY LAW SCHOOL LIBRARY

25,000 v. Bks., per., \$11,173

COURT OF APPEALS LIBRARY

100,000 v.

NEW YORK STATE COLLEGE FOR TEACHERS
LIBRARY

Mary E. Cobb

11,819 v.; circ. 27,578. Inc. \$16,944; bks.,
per., \$5,943

NEW YORK STATE LAW LIBRARY

John F. Fitzpatrick

100,000 v.

Alfred

ALFRED UNIVERSITY LIBRARY

Cortez R. Clawson

45,000 v.; circ. 8,509. Inc. \$9,754; bks., per.,
\$1,606SPEC. COLLS: *Add* Natural science to 1928
Supplement

Allegany

SAINT BONAVENTURE COLLEGE AND SEMINARY
LIBRARY

Rev. Albert O'Brien, O.F.M.

22,278 v.; circ. 5,374. Inc. \$4,996; bks., per.,
\$2,240SPEC. COLL: *Incunabula*. Rare books.
Theology

Annandale-on-Hudson

SAINT STEPHEN'S COLLEGE, HOFFMAN MEMO-
RIAL LIBRARY

Beatric Bergen

40,354 v.; circ. 9083. Inc. \$8,130; bks., per.,
\$3,450

Auburn

AUBURN THEOLOGICAL SEMINARY LIBRARY,
1821

William J. Hinke

44,136 v.; circ. 3,056. Inc. \$5,759; bks., per.,
\$1,497

Aurora

WELLS COLLEGE, FRANCES FOLSOM CLEVELAND
LIBRARY

Anne Goodloe Browne

63,673 v. Inc. \$19,954; bks., per., \$9,910

Binghamton

SUPREME COURT LIBRARY. *See* Federal and
State Libraries

Brockport

BROCKPORT STATE NORMAL SCHOOL LIBRARY

Elizabeth H. Sharley

17,199 v.; circ. 12,078. Bks., per., \$448

Bronxville

SARAH LAWRENCE COLLEGE LIBRARY

Lois Clarke

6,192 v. Inc. \$11,400; bks., per., \$3,150

Brooklyn

See New York City—Brooklyn Borough

Buffalo

BUFFALO HISTORICAL SOCIETY LIBRARY

Anna W. Andrews

40,000 v.

BUFFALO SOCIETY OF NATURAL SCIENCES LI-
BRARY AND READING ROOM

Mrs. Lloyd Josselyn

3,000 v. Inc. \$3,020; bks., per., \$656

SPEC. COLL: *See* 1928 Supplement

CANISIUS COLLEGE LIBRARY

50,000 v.

SPEC. COLL: *See* 1928 SupplementDE LANCEY DIVINITY SCHOOL LIBRARY, 252
Summer St.

Rev. G. S. Burrows

7,500 v.

STATE INSTITUTE FOR THE STUDY OF MALI-
GNANT DISEASE, 113 High St.3,500 v. (malignant diseases; foreign and
domestic research journals)STATE TEACHERS COLLEGE, REFERENCE LI-
BRARY

Grace Viele

12,112 v.; circ. 35,025

UNIVERSITY OF BUFFALO

—Library

Ruth Bartholomew

66,943 bks., 60,000 pams.; circ. 63,385

—Evening Session Library

Grace Hoxie

782 v.; circ. 267. Bks., per., \$300

—School of Medicine Library

Grace A. Persch

21,082 v.; circ. 2,322. Inc. \$7,833; bks., per.,
\$3,100

Canton

SAINT LAWRENCE UNIVERSITY, HERRING LI-
BRARY

Helen M. Dowd

51,422 v.; circ. 19,128. Bks., per., \$1,006

SPEC. COLLS: *See* 1928 Supplement

Clifton Springs

MEDICAL LIBRARY, SANITARIUM AND CLINIC,
1850

Alice T. Thayer

5,028 v.; circ. 1,092. Bks., per., \$842

For staff only

NEW YORK—Continued

Clinton

HAMILTON COLLEGE LIBRARY
Joseph D. Ibbotson
134,000 v.; circ. 21,769. Inc. \$24,143; bks., per., \$9,189
SPEC. COLL: *Add* Classical antiquities. Medieval English history. Romance philology. Germanic philology. Greek anthology. to 1928 Supplement

Cortland

CORTLAND STATE NORMAL SCHOOL LIBRARY
Marguerite Robinson
18,000 v.

Delhi

DELAWARE SUPREME COURT LIBRARY
16,000 v.

Elmira

ELMIRA COLLEGE LIBRARY, 1855
Harriet G. Brown
DEPT. HEADS: 2
31,000 v.; circ. 10,324. Inc. \$6,442; bks., per., \$5,457

Esopus

MOUNT SAINT ALPHONSUS THEOLOGICAL SEMINARY LIBRARY
30,000 v.

Fredonia

STATE NORMAL SCHOOL LIBRARY
Donna E. Sullivan
14,000 v.; circ. 29,151

Garden City

ADELPHI COLLEGE LIBRARY
Mabel Farr
26,975 v.; circ. 18,457. Bks., per., \$2,595

Geneseo

STATE NORMAL SCHOOL LIBRARY
Mary C. Richardson
21,570 v.; circ. 65,232. Inc. \$14,086; bks., per., \$1,500

Geneva

HOBART COLLEGE LIBRARY
Margaret S. Turk
86,063 v.; circ. 9,314. Inc. \$12,318; bks., per., \$4,843
SPEC. COLLS: *Add* Napoleonana. French memoirs. to 1928 Supplement

NEW YORK AGRICULTURAL EXPERIMENT STATION LIBRARY
H. Frederick Borg
13,000 v. Bks., per., \$2,500

Hamilton

COLGATE UNIVERSITY LIBRARY
Charles Worthen Spencer
116,000 v.; circ. 20,000. Inc. \$20,843; bks., per., \$6,824
SPEC. COLL: *See* 1928 Supplement

Hartwick

HARTWICK SEMINARY LIBRARY
Prof. J. L. Kistler
6,000 v.
SPEC. COLL: *See* 1928 Supplement

Ithaca

CORNELL UNIVERSITY LIBRARY
Librarian—Otto Kinkeldey
Assistant Librarian—E. R. B. Willis
804,239 v. Inc. \$90,000 (all libraries). Bks., per., \$53,299 (main library only)
SPEC. COLLS: *See* 1928 Supplement

—Architectural Library
Rebecca S. Harris

—Law Library
E. E. Willever
67,000 v.

—Flower Veterinary Library
E. C. Williams

—New York State College of Agriculture Library
W. W. Ellis
60,000 v. Inc. \$29,250

—Medical College Library. *See* New York City

Katonah

BROOKWOOD INC. (LABOR COLLEGE) LIBRARY
Helen G. Norton
4,400 v.

Keuka Park

KEUKA COLLEGE AND INSTITUTE LIBRARY
Miriam Hughes Root
9,588 v.; circ. 6,459. Inc. \$3,747; bks., per., \$1,638

Newburgh

JUDICIAL DISTRICT LAW LIBRARY
8,427 v.

New Paltz

STATE NORMAL SCHOOL LIBRARY
Emily Z. Liebergeld
12,675 v.; circ. 55,333

New Rochelle

COLLEGE OF NEW ROCHELLE LIBRARY
Eleanor E. Hawkins
20,000 v.; circ. 11,752. Bks., per., \$3,000

New York City—Brooklyn Borough

BROOKLYN BOTANIC GARDEN LIBRARY
Calvin W. Foss
15,091 bks., 11,108 pam. Inc. \$15,000; bks., per., \$4,000
SPEC. COLL: *See* 1928 Supplement

BROOKLYN CHILDREN'S MUSEUM LIBRARY
Delia P. McCloskey
9,230 bks., 5,000 pam., 7,000 mounted pictures. Bks., per., \$858

NEW YORK—Continued

New York City—Brooklyn Borough—Contd.

- BROOKLYN COLLEGE OF PHARMACY LIBRARY
Catherine A. D. Henderson
8,000 v. Bks., per., \$500
- BROOKLYN ENGINEERS CLUB LIBRARY, 117
Remsen St.
2,500 v.
- BROOKLYN INSTITUTE OF ARTS AND SCIENCES
See its libraries under individual head-
ings: Brooklyn Children's Museum Library,
and Brooklyn Museum Library
- BROOKLYN LAW SCHOOL LIBRARY, 375 Pearl
St.
Stella B. Frederick
14,141 v.
- BROOKLYN MUSEUM LIBRARY
Susan A. Hutchinson
20,777 v. and many thousands of unbound
pamphlets
SPEC. COLLS: See 1928 Supplement
- LAW LIBRARY IN BROOKLYN, Room 201,
Kings County Court House
Otto Wetzel
- LONG ISLAND HISTORICAL SOCIETY LIBRARY,
Pierrepont and Clinton Sts.
Emma Toedteberg
99,322 v.
SPEC. FIELDS: Add Industrial arts. Greece.
Egypt. Holy Land. to 1928 Supplement
Reference only
- LONG ISLAND COLLEGE HOSPITAL, HOAGLAND
LIBRARY (College of Medicine), 335
Henry St.
Edith R. Daly
8,000 v. Inc. \$5,000; bks., per., \$1,700
SPEC. COLLS: Bacteriology. Pathology.
- LONG ISLAND UNIVERSITY LIBRARY
Sherwood H. Steele
3,100 v.; circ. 1,236 (6 mos.). Bks., per.,
\$2,904
- MAXWELL TRAINING SCHOOL FOR TEACHERS
LIBRARY
Esther M. Davis
12,909 v.; circ. 35,486
- MEDICAL SOCIETY OF THE COUNTY OF KINGS
LIBRARY, 1313 Bedford Ave.
Charles Frankenberger
118,657 v.; circ. 33,990
Full privileges for members only; refer-
ence use open to all
- POLYTECHNIC INSTITUTE OF BROOKLYN,
SPICER MEMORIAL LIBRARY
Jessie R. Balston
14,740 v.; circ. 3,881. Bks., per., \$1,689
- PRATT INSTITUTE FREE LIBRARY. See Public
Libraries
- SAINT JOSEPH'S COLLEGE LIBRARY
Sister Mary Concetta
11,250 v.; circ. 3,100. Bks., per., \$1,800

New York City—Manhattan and Bronx Boi-
oughs

- ALEXANDER HAMILTON INSTITUTE LIBRARY,
13 Astor Place
Lillian Scardefield
15,000 v.
SPEC. FIELDS: Add Advertising. Selling.
Credit. Railroads. Banking. Foreign Trade.
Foreign Exchange. Corporations. Account-
ing. Investments. Organization and Manage-
ment. Correspondence and Business English.
Business Law. Insurance. Retailing. to
1928 Supplement
- AMERICAN GEOGRAPHICAL SOCIETY LIBRARY,
Broadway at 156th St.
John K. Wright
92,000 v., 76,000 maps, 1,500 atlases.
SPEC. COLL: See 1928 Supplement
Reference only
- AMERICAN JEWISH HISTORICAL SOCIETY LI-
BRARY, c/o Jewish Theological Seminary
Library, 531 West 123rd St.
- AMERICAN MUSEUM OF NATURAL HISTORY
LIBRARY
Ida R. Hood, acting
115,000 v.
SPEC. COLLS: See 1928 Supplement
Reference only
- AMERICAN NUMISMATIC SOCIETY LIBRARY,
156th St. and Broadway
Sydney P. Noe
5,000 v.
SPEC. FIELDS: See 1928 Supplement
Reference only
- ART STUDENTS' LEAGUE OF NEW YORK, 215
West 57th St.
Wilhelmine Weber, executive secretary
- ASSOCIATION OF THE BAR OF THE CITY OF
NEW YORK, LIBRARY, 42 West 44th St.
Franklin O. Poole
175,933 v.
Exclusively law; records and briefs
- BELLEVUE HOSPITAL, PATHOLOGICAL DEPT.
LIBRARY, See Business and Other Special
Libraries
- BIBLICAL SEMINARY IN NEW YORK LIBRARY,
235 E. 40th St.
Lucile Williams Bachman
17,000 v.; circ. 13,572. Bks., per., \$850
- COLLEGE OF THE CITY OF NEW YORK LI-
BRARY
Francis L. D. Goodrich
98,000 v.; circ. 85,185. Inc. \$53,500
SPEC. COLL: Add Physics (Newcomb). to
1928 Supplement
- COLUMBIA UNIVERSITY LIBRARY, 1754
The libraries of the University contain
1,166,621 books and pamphlets
Director of Libraries—Charles C.
Williamson
Librarian—Roger Howson
Reference—Isadore G. Mudge
Catalogue—Harriet B. Prescott
Order and Accessions—Miss D. B. Hep-
burn
SPEC. COLLS: See 1928 Supplement

NEW YORK—Continued

New York City—Manhattan Borough—Contd.

Libraries

- Barnard College, Ella Weed Library
Bertha Rockwell
33,559 v.
- Columbia College (College Study)
Ralph F. Miller
21,000 v.
- Law Library
Miles O. Price
147,634 v.
- Medicine, School of, Library, College of
Physicians and Surgeons, 630 West 168th
St.
Alfred L. Robert
47,000 v.
- Teachers College
Charles E. Rush
105,673 v.
- Departmental and Special Libraries*
- Architecture, School of, Avery Library
Winifred Fehrenkamp
30,721 v.
- Business, School of, Library
A. H. Stockder
15,000 v.
- Carpenter Library and Dramatic Museum
12,500 v.
- Chemistry Library
Martha Thomas
14,000 v.
- Chinese Collection
29,000 v.
- Deutsches Haus
3,000 v.
- Engineering, School of, Library
Granville Meixell
13,000 v.
- Fine Arts Collection
5,600 v.
- Journalism, School of, Library
Mrs. Alice M. Hitchcock
18,000 v.
- Library Service, School of, Library
Mrs. Abigail Fisher Hausdorfer
9,177 v.
- Maison Française, Library
1,400 v.
- Marvyn Scudder, Financial Library
505,000 pam. and clippings
- Mines, School of, Egleston Library
9,000 v.
- Montgomery Accounting Collection
1,750 v.
- Paterno Library, Casa Italiana
7,000 v.

New York City—Manhattan Borough—Contd.

- Pharmacy, College of, Library
H. V. Army
10,000 v.
- Seidl Collection of Music Scores
1,600 scores
- COOPER UNION FOR THE ADVANCEMENT OF
SCIENCE AND ART LIBRARY
James B. Howlett
70,000 v.
- Museum Library
Mark K. Logan
- CORNELL UNIVERSITY MEDICAL COLLEGE LI-
BRARY
Mrs. Josephine Genung Nichols
14,000 v. Bks, per., \$3,000
- ENGINEERING SOCIETIES LIBRARY, 29 West
Thirty-ninth St.
Harrison W. Craver
130,000 v. Inc. \$48,000; bks, per., \$3,600
SPEC. COLL: *Add* Geology. Mechanical
Engineering. Civil Engineering. to 1928 Sup-
plement
Reference only
- FORDHAM UNIVERSITY LIBRARY
Rev. I. Leo Hargadon
110,000 v.; circ. 55,000
SPEC. COLL: *Add* Art (Gambosville).
Greek and Latin Fathers (Mings). to 1928
Supplement
- College of Pharmacy Library
6,000 v.
- Law School Library
17,000 v.
- FRENCH INSTITUTE IN THE UNITED STATES,
MUSEUM OF FRENCH ART LIBRARY, 22 E.
60th St.
Reina H. Belanger
22,000 v.; circ. 5,000
- FRICK ART REFERENCE LIBRARY, 6 E. 71st St.
Ethelwyn Manning, Helen C. Frick
32,000 v.
- GENERAL THEOLOGICAL SEMINARY LIBRARY
Burton Scott Easton
85,000 v.; circ. 19,250. Inc. \$5,810; bks.,
per., \$5,791
SPEC. COLL: *See* 1928 Supplement
- HISPANIC SOCIETY OF AMERICA, LIBRARY,
156th St., west of Broadway
100,000 v.
SPEC. COLL: *See* 1928 Supplement
Reference only
- HUNTER COLLEGE LIBRARY
Dr. Joseph J. Reilly
BRANCHES: 3
40,600 v.; circ. 21,080. Inc. \$10,000 (1930);
bks., per., \$5,300
- INSTITUTE OF MUSICAL ART REFERENCE LI-
BRARY
Mrs. Alberta B. Trotter
3,630 v.
SPEC. COLL: *See* 1928 Supplement

NEW YORK—Continued

New York City—Manhattan Borough—Contd.

JEWISH THEOLOGICAL SEMINARY OF AMERICA LIBRARY

Alexander Marx

84,000 v., 6,000 mss. Inc. \$15,703; bks., per., \$9,000

SPEC. COLLS: See 1928 Supplement

LINCOLN SCHOOL OF TEACHERS' COLLEGE, LIBRARY, 425 West 123rd St.

Anne T. Eaton

7,980 v.; circ. 11,785. Bks., per., \$750

MANHATTAN COLLEGE LIBRARY

Brother Bonitus

32,033 v.; circ. 6,000 (est.)

METHODIST HISTORICAL SOCIETY LIBRARY, 150 Fifth Ave.

M. Young, acting

METROPOLITAN MUSEUM OF ART LIBRARY

William Clifford

61,427 v., 81,750 photographs. Bks., per., \$15,000 (est.)

Reference only

MONTEFIORE MEDICAL LIBRARY, East 210th St., Bronx

Hilda Kelley

3,927 v.

MOUNT SAINT URSULA LIBRARY, Bedford Park

MUSEUM OF THE AMERICAN INDIAN, HEYE FOUNDATION, LIBRARY, Broadway at 155th St.

Ruth L. Gaines

15,000 v.

SPEC. COLLS: See 1928 Supplement

Reference only

NATIONAL ACADEMY OF DESIGN LIBRARY

De Witt M. Lockman, N. A.

Mrs. Charles C. Curran, acting

2,500 v., 1,500 pam. Bks., per., \$600

SPEC. COLLS: Early American Art.

Use restricted to Academy members, faculty and students of Academy Art Schools and research workers in early American art, history and biography

NATIONAL HEALTH LIBRARY, 370 Seventh Avenue

Mary Casamajor

SPECIAL FIELDS: Public health. Mental hygiene. Social hygiene. Tuberculosis. Child health and welfare. Public health nursing. Eyesight conservation.

6,000 bks., 30,000 pams., reprints; circ. 8,186. Inc. \$21,949

Circulation to members; reference to non-members

NEW YORK ACADEMY OF MEDICINE LIBRARY

Archibald Malloch, M.D.

163,400 v., 121,011 pam.; circ. 7,882. Inc. \$98,550; bks., per., \$18,951

SPEC. COLLS: See 1928 Supplement

New York City—Manhattan Borough—Contd.

NEW YORK BOTANICAL GARDEN LIBRARY, Bronx Park

Sarah H. Harlow

39,282 v.; many thousand pamphlets

SPEC. COLLS: Add Darwiniana to 1928 Supplement

NEW YORK COUNTY LAWYERS ASSOCIATION LIBRARY, 12-14 Vesey St.

Richard L. Crump

41,000 v.; (law)

For members, their clerks, and guests

NEW YORK DISTRICT ATTORNEY'S OFFICE LIBRARY, 137 Centre St.

A. Alfred De Vito

35,000 v. (law)

NEW YORK EYE AND EAR INFIRMARY, 218 Second Ave.

John C. Lester

1,200 v. (medical and surgical)

NEW YORK GENEALOGICAL AND BIOGRAPHICAL SOCIETY, 122 East 58th St.

Abraham Hatfield (honorary)

Howard S. F. Randolph, assistant

20,000 v.

Membership Society. Non-members welcomed under proper restrictions

NEW YORK HISTORICAL SOCIETY LIBRARY

Alexander J. Wall

150,000 v., 200,000 pam, 8,000 v. old newspapers; also prints and photographs Old New York, engraved portraits, Mss. and maps

Reference only

NEW YORK HOMEOPATHIC MEDICAL COLLEGE AND FLOWER HOSPITAL, PRENTISS LIBRARY, 1858. York Ave. at 64th St.

Nora Lock

8,000 v., 5,000 reprints; circ. 6,000

NEW YORK INSTITUTION FOR THE INSTRUCTION OF THE DEAF AND DUMB LIBRARY

Thomas Francis Fox

12,574 v.; circ. 6,119. Inc. \$1,099; bks., per., \$679

SPEC. COLL: See 1928 Supplement

NEW YORK LAW INSTITUTE LIBRARY, 120 Broadway

John F. Couillou

110,617 v. Inc. \$32,024; bks., per., \$6,823

Restricted to members and their clerks, to judges of the U. S. Courts and Courts of record and neighboring states, and to officers of the U. S. Government

NEW YORK POST-GRADUATE MEDICAL SCHOOL AND HOSPITAL, SOCIAL SERVICE DEPARTMENT, East 20th St. and Second Ave.

Mrs. Edith L. Keller

6,000 v. Inc. \$7,100; bks., per., \$3,200

For patients

NEW YORK SCHOOL OF APPLIED DESIGN FOR WOMEN LIBRARY, 160 Lexington Ave.

Anabel Campbell

NEW YORK—Continued

New York City—Manhattan Borough—Contd.

NEW YORK TRAINING SCHOOL FOR TEACHERS LIBRARY, 135th Street and St. Nicholas Terrace

Edyth L. Miller
10,000 v. (est.); circ. 39,294. Bks, per., \$2,500

NEW YORK UNIVERSITY LIBRARIES

—General Library, University Heights

Director—Prof. Theodore F. Jones

Assistant Director—Isabel Reid

135,000 v.; circ. 40,000. Bks, per., \$8,050
SPEC COLL. See 1928 Supplement

—Washington Square Library (including collections for Law, Education, Liberal and Fine Arts)

Librarian—Nelson W. McCombs

Assistant Librarian—Alfred B. Lindsay

Acquisitions—C. E. Walton

Readers—Humphrey G. Bousfield

Department Libraries: Chemistry, Physics, Architecture

160,011 v.; circ. 474,921. Salaries, \$71,259; bks, per., \$203,725

SPEC COLLS: *Add* Aviation. Law. Educational psychology (Monroe). Papyri. Modern French philosophy. Hegel collection. French history (Aulard). to 1928 Supplement

—School of Commerce, Accounts and Finance, and Graduate School of Business Administration, Washington Square
Elizabeth A. Haseltine

49,500 v.; circ. 115,000. Bks, per., \$14,000
SPEC COLL: See 1928 Supplement

—Wall Street Division Library

Hazel A. Dobson

12,000 v.; circ. 12,600 (est.). Bks, per., \$3,000

—New York University and Bellevue Hospital Medical College, Egbert Le Feure Memorial Library

Helen R. Bayne

10,000 v. Inc. \$5,000; bks, per., \$2,000

—College of Dentistry Library
3,000 v.

PIERPONT MORGAN LIBRARY

Belle da Costa Green

25,000 v. Endowment, \$1,500,000

SPEC COLLS: Mss., illuminated mss., autographs, and letters. Incunabula and first and rare editions Caxtons, Wynken de Wordes, Aldines and Laurens Costers. Etching, mezzotints, coins and medals. Restricted use

PSYCHIATRIC INSTITUTE OF THE NEW YORK

STATE HOSPITALS LIBRARY, Ward's Island

Dr. Jacob Shatsky

2,000 v.

RAND SCHOOL OF SOCIAL SCIENCE, 7 East 15th St.

Sadie Shapiro

3,000 v.; 200 labor papers and per.

SPEC. FIELDS: *Add* Co-operation. International relations. to 1928 Supplement

New York City—Manhattan Borough—Contd.

UNION THEOLOGICAL SEMINARY LIBRARY

William Walker Rockwell

163,933 v., 79,228 pam.

SPEC. COLLS: See 1928 Supplement

UNITED STATES CIRCUIT COURT OF APPEALS, 425 U. S. Court House, Park Row

Mary F. Taber

11,068 v.

Exclusively for use of U. S. Circuit and District Judges; temporary privileges to U. S. Attorney and his staff

YOUNG WOMEN'S CHRISTIAN ASSOCIATIONS, NATIONAL BOARD AND NATIONAL SCHOOL LIBRARY. See Business and Other Special Libraries

New York City—Queens Borough

JAMAICA TRAINING SCHOOL FOR TEACHERS LIBRARY, Parsons and Gilman Aves., Jamaica

Ruth Tillotson Miller

12,652 v.; circ. 43,109

New York City—Richmond Borough

STATEN ISLAND INSTITUTE OF ARTS AND SCIENCES LIBRARY, St. George
Agnes L. Pollard

5,000 v., 10,000 pam.

SPEC. COLLS: See 1928 Supplement
Reference only

Niagara Falls

NIAGARA UNIVERSITY LIBRARY

Rev. Francis L. Meade

25,000 v.; circ. 1,925. Inc. \$500

SPEC. COLL: See 1928 Supplement

Oneonta

STATE NORMAL SCHOOL LIBRARY

Jessica C. Alden

9,900 v. Bks, per., \$1,857

Oswego

STATE NORMAL AND TRAINING SCHOOL LIBRARY

Mrs. Caroline R. Hahner

10,000 v.; circ. 39,400. Bks, per., \$3,000

Plattsburg

STATE NORMAL SCHOOL LIBRARY

Anne J. O'Brien

11,500 v. Bks, per., \$610

Port Jervis

MINISINK VALLEY HISTORICAL SOCIETY LIBRARY

W. L. Cuddebach

3,000 v.

Potsdam

CLARKSON COLLEGE OF TECHNOLOGY LIBRARY

Ethel M. Peabody

8,000 v.

NORMAL SCHOOL LIBRARY

A. Evelyn Abel

13,500 v.

NEW YORK—Continued

Poughkeepsie

DUTCHESS - PUTNAM MEDICAL SOCIETY LIBRARY, 1909 (housed in Public Library)

A. L. Peckham, Chmn.

2,200 v.

HUDSON RIVER STATE HOSPITAL LIBRARY

6,625 v.

VASSAR COLLEGE LIBRARY

Fanny Borden

163,529 v.; circ. 64,892. Inc. \$57,117; bks., per., \$14,345

SPEC. COLLS: See 1928 Supplement

Rochester

CITY NORMAL SCHOOL LIBRARY

Mildred R. Forward

5,198 v.; circ. 21,856. Inc. \$500

COLGATE-ROCHESTER DIVINITY SCHOOL LIBRARY

Glenn B. Ewell, acting

63,835 v.; circ. 10,225. Inc. \$8,700; bks., per., \$2,404

SPEC. COLLS: See 1928 Supplement

EASTMAN SCHOOL OF MUSIC, SIBLEY MUSICAL LIBRARY. See under University of Rochester

MECHANICS INSTITUTE LIBRARY

Mary C. Havens

7,115 v.; circ. 4,424. Bks., per., \$500

SPEC. COLLS: Fine arts. Home economics. Industrial arts

MEMORIAL ART GALLERY LIBRARY. See University of Rochester

MUNICIPAL MUSEUM LIBRARY. See Rochester Museum of Art and Sciences

ROCHESTER ACADEMY OF MEDICINE LIBRARY, 13 Prince Street

Mrs. Florence A. Cooksley

8,064 v. Bks., per., \$1,500

ROCHESTER ACADEMY OF SCIENCE LIBRARY (in University of Rochester Library)

Alice Harris Brown

7,690 v.

ROCHESTER HISTORICAL SOCIETY LIBRARY

Edward R. Foreman

6,000 v.

Reference only

ROCHESTER MUSEUM OF ART AND SCIENCES LIBRARY

Arthur C. Parker

3,550 v., 2,000 pam. (includes library of American Numismatic Association)

SPEC. FIELDS: See 1928 Supplement

SAINT BERNARD'S SEMINARY LIBRARY

P. Prosper Libert

31,500 v. Inc. \$1,025; bks., per., \$1,025

SPEC. COLLS: See 1928 Supplement

UNIVERSITY OF ROCHESTER LIBRARY

Librarian—Donald B. Gilchrist

The libraries of the university, totalling 175,800 books, circulation of 119,300; with a

Rochester—Continued

total income of \$118,211 and expenditures for books and periodicals of \$55,200, include the following:

—The University Library

Librarian—Donald B. Gilchrist

Catalog—Elizabeth P. Jacobs

Loan—Vera Tweddell

Order—Raymond W. R. Maier

Reference—Elizabeth V. Alfriend

—Memorial Art Gallery Library

Mary McConnell

3,000 v.

—School of Medicine and Dentistry Library
Mildred E. Walter

30,000 v.; circ. 12,220 Bks., per., \$10,000

SPEC. COLLS: History of medicine (Mulligan). Yellow fever (Miner).

—Sibley Musical Library, Eastman School of Music

Barbara Duncan

25,000 v.; circ. 26,962. Inc. \$15,590; bks., per., \$5,150

Saratoga Springs

SKIDMORE COLLEGE LIBRARY

Catherine M. Mulford

28,477 v. Bks., per., \$5,593

Schenectady

UNION COLLEGE LIBRARY, 1795

James Brewster

76,048 v. Inc. \$21,055; bks., per., \$8,490

SPEC. COLL: Add American wit and humor to 1928 Supplement

Soyea

CRAIG COLONY MEDICAL LIBRARY

Dr. William T. Shanahan

4,854 v. Bks., per., \$751

Syracuse

NEW YORK STATE SCHOOL OF FORESTRY LIBRARY

7,959 v., 17,685 pam. Inc. \$4,958; bks., per., \$1,707

ONONDAGA HISTORICAL ASSOCIATION LIBRARY
5,000 v.

SYRACUSE UNIVERSITY LIBRARY

Librarian—Wharton Miller

Catalog—Hazel Dean

Circulation—Hazel E. Manville

Extension—Gladys R. Timmerman

Order—Phoebe S. Ferris

Reference—Edna S. Stewart

BRANCHES: 8

185,924 v.; circ. 43,701. Inc. \$68,225; bks., per., \$19,700

SPEC. COLLS: See 1928 Supplement

—William C. Ruger Law Library

Margaret E. Hall

10,563 v. Bks., per., \$2,000

Tarrytown

MARYMOUNT COLLEGE LIBRARY

10,000 v.

NEW YORK—Continued

Tompkinsville

WAGNER COLLEGE LIBRARY
3,500 v.

Troy

RENSSELAER POLYTECHNIC INSTITUTE LIBRARY
Harriett R. Peck
20,100 v., 21,500 pam.; circ. 10,970. Bks., per., \$5,000

Trudeau

TRUDEAU SANATORIUM MEDICAL LIBRARY
Margaret J. Hort
4,600 v.; circ. 466. Inc. \$1,800; bks., per., \$625
SPEC. COLLS: Tuberculosis of lungs

Utica

ONEIDA HISTORICAL SOCIETY PUBLIC LIBRARY
Mrs. Thomas D. Watkins
10,000 v.
UTICA LAW LIBRARY
John F. Rogers
Bks., per., \$2,435

West Point

UNITED STATES MILITARY ACADEMY LIBRARY,
1802, 1841
Elbert E. Farman, Major, U. S. A.
Retired
108,000 v.; circ. 23,043. Inc. \$10,040; bks., per., \$2,215

White Plains

BLOOMINGDALE HOSPITAL LIBRARY
Mary B. Stoner
5,186 v. (general, for patients), 2,125 v. (medical, for staff and nurses only)
SPEC. COLLS: See 1928 Supplement

Yonkers

BOYCE THOMPSON INSTITUTE FOR PLANT RESEARCH LIBRARY
Zeliaette Troy
10,000 v.
SAINT JOSEPH'S SEMINARY LIBRARY, Dunwoodie
Rev. Joseph M. Egan
49,600 v.; circ. 8,000. Bks., per., \$500
SPEC. COLLS: See 1928 Supplement

NORTH CAROLINA

Asheville

ASHEVILLE NORMAL SCHOOL LIBRARY
Iva Nell Manning
9,369 v.

Belmont

BELMONT ABBEY COLLEGE LIBRARY
Dr. Thomas Oestreich
25,000 v.

Boone

APPALACHIAN STATE TEACHERS COLLEGE LIBRARY
Mrs. E. H. Moore
12,724 v. Bks., per., \$2,000

Buie's Creek

CAMPBELL COLLEGE, CARRIE RICH LIBRARY
Mrs. Mary Harris
5,000 v. Bks., per., \$750

Chapel Hill

UNIVERSITY OF NORTH CAROLINA LIBRARY
Librarian—Louis Round Wilson
215,647 v. Inc. \$115,749; bks., per., binding, \$54,912

Statistics include the following libraries:

—Main Library

Librarian—Louis Round Wilson
Assistant Librarian—Donald Coney
Reference—Georgia Faison
Order—Cornelia S. Love
Catalog—Elizabeth H. Thompson
Circulation—Cecil J. McHale
Periodical and Binding—Alma I. Skaggs

Caroliana—Mary L. Thornton
SPEC. COLLS: *Add* Incunabula and early books (Hanes) to 1928 Supplement

—Botany, Department of, Library

Etta Pierson
Bks., per., binding, \$649

—Chemistry, Department of, Library

Madge Kennette
Bks., per., binding, \$749

—Commerce, School of, Reading Room

Guelda Elliott
Bks., per., binding, \$1,156

—Education, School of, Reading Room

Nora Beust
Bks., per., binding, \$913

—Engineering, School of, Library

Ruby Ross
Bks., per., binding, \$1,813

—Geology, Department of, Library

Edith Averitt
Bks., per., binding, \$350

—Law School Library

Lucile Elliott
Bks., per., binding, \$9,924

—Medical School Library

Dr. I. H. Manning
Bks., per., binding, \$900

—Pharmacy, School of, Library

M. L. Jacobs
Bks., per., binding, \$531

—Rural Social Economics, Department of, Library

Henrietta R. Smedes
Bks., per., binding, \$433

—Zoology, Department of, Library

Dr. H. V. Wilson
Bks., per., binding, \$513

NORTH CAROLINA—Continued

Charlotte

JOHNSON C. SMITH UNIVERSITY, CARNEGIE LIBRARY (negro)
E. L. Rann
14,866 v.; circ. 9,282. Inc. \$3,501; bks., per., \$1,372

Conover

CONCORDIA COLLEGE LIBRARY
H. B. Hemmeter
6,000 v. Inc. \$500.

Culowhee

WESTERN CAROLINA TEACHERS COLLEGE LIBRARY
Eleanor J. Gladstone
6,250 v. Inc. \$4,754

Davidson

DAVIDSON COLLEGE LIBRARY
Cornelia Shaw
27,957 v.; circ. 10,947. Inc. \$4,754; bks., per., \$4,099

Durham

DUKE UNIVERSITY LIBRARY
Joseph P. Breedlove
151,520 v.; circ. 128,052. Inc. \$114,124; bks., per., binding, \$75,916
SPEC. COLLS: *Add Avera Bible*. American History (Bassett). U. S. Public Documents (Clingman). North Carolina Documents (Cameron). History and Economics (Flowers). Latin Language and Literature (Gill). North Carolina history (Guthrie). Economics (Long). Chinese History and Economics (Thomas). Local History (Trinity College Historical Society). Botany (Wolfe). to 1928 Supplement
—Duke Hospital Library, 1930
Judith Farrar
20,000 v

NORTH CAROLINA COLLEGE FOR NEGROES LIBRARY
Marjorie A. Shepard
8,000 v.; circ. 21,000. Inc. \$7,400; bks., per., \$6,000

Elizabeth City

ELIZABETH CITY STATE COLORED NORMAL SCHOOL LIBRARY
May Z. Marshall
3,200 v.; circ. 8,395. Inc. \$1,860; bks., per., \$300

Elon College

ELON COLLEGE LIBRARY
Louise Savage
15,444 v.; circ. 18,630. Inc. \$6,467; bks., per., \$2,500

Fayetteville

FAYETTEVILLE STATE NORMAL SCHOOL LIBRARY (negro)
Jauncye De Vaughan
3,384 v.

Greensboro

AGRICULTURAL AND TECHNICAL COLLEGE LIBRARY (negro)
Elizabeth H. Hill

BENNETT COLLEGE LIBRARY (negro)
F. H. Renfrow
4,002 v.

GREENSBORO COLLEGE LIBRARY
Mrs. R. R. Alley
11,703 v. Inc. \$4,252; bks., per., \$1,013

IMMANUEL LUTHERAN COLLEGE LIBRARY (negro)
F. C. Lankeran
1,309 v.

NORTH CAROLINA COLLEGE FOR WOMEN LIBRARY
Charles H. Stone
55,221 v.; circ. 49,000. Inc. \$38,174; bks., per., \$16,470
SPEC. COLLS: North Caroliniana

Greenville

EAST CAROLINA TEACHERS COLLEGE LIBRARY
Helen G. Gray
16,362 v.; circ. 102,740. Bks., per., \$4,548

Guilford College

GUILFORD COLLEGE LIBRARY
Katharine C. Ricks
11,178 v.; circ. 8,666. Inc. \$3,785; bks., per., binding, \$841

Hickory

LENOIR-RHYNE COLLEGE LIBRARY
Ella B. Shirey
10,750 v. Inc. \$4,000; bks., per., \$1,800

High Point

HIGH POINT COLLEGE LIBRARY
Mary Louise McDearman
7,356 v. Inc. \$1,515

Louisburg

LOUISBURG COLLEGE LIBRARY (Junior)
Ethel M. Murray
3,258 v.

Mars Hill

MARS HILL COLLEGE, MONTAGUE LIBRARY
Beulah Bowden
7,658 v. Inc. \$2,767

Montreat

HISTORICAL FOUNDATION OF THE PRESBYTERIAN AND REFORMED CHURCHES LIBRARY
S. M. Tenney, D.D.
8,000 bks., 15,000 pams., 495 Mss. Record volumes (official), 5,000 Mss., Diaries, Letters, etc. Inc. \$4,500; bks., per., \$750
SPEC. COLLS: Official records and printed minutes of all branches of the Presbyterian and Reformed churches in the United States, Canada, Ireland, Scotland, England, Mexico, Brazil, etc. Periodicals of the churches from their establishment to date (many rare items). Photographs and many valuable copper cuts. First editions from Scotland and Ireland.

NORTH CAROLINA—Continued

Murfreesboro

CHOWAN COLLEGE LIBRARY
Eunice McDowell
8,400 v. Inc. \$3,877

Raleigh

LEGISLATIVE REFERENCE LIBRARY
H. M. London
13,000 v.

MEREDITH COLLEGE LIBRARY
Margaret Forgeus
15,350 v. Inc. \$2,250; bks., per., \$1,883

NORTH CAROLINA STATE COLLEGE OF AGRICULTURE AND ENGINEERING LIBRARY
Frank Capps
28,834 v.; circ. 27,168. Inc. \$12,500; bks., per., \$10,500

PEACE INSTITUTE LIBRARY Sec. High School Libraries

SAINT AUGUSTINE'S COLLEGE, BENSON LIBRARY
Pearl Snodgrass
8,700 v.; circ. 5,700. Bks., per., \$1,080

SAINT MARY'S JUNIOR COLLEGE LIBRARY
Mrs. Frank Nash
4,724 v. Inc. \$1,932

SHAW UNIVERSITY LIBRARY (negro)
Edith Bettie Dowell
9,132 v.
SPEC. COLL.: See 1928 Supplement

Red Springs

FLORA MACDONALD COLLEGE LIBRARY
Eleanor Sample
8,650 v.; circ. 5,535

Rutherford College

RUTHERFORD COLLEGE LIBRARY (C)
D. D. Holt
7,000 v. Bks., per., \$100

Salisbury

CATAWBA COLLEGE LIBRARY
Mrs. Dora L. Kline
9,400 v.; circ. 9,000. Inc. \$5,200; bks., per., \$2,100

LIVINGSTONE COLLEGE, CARNEGIE LIBRARY (negro)
Mrs. Josephine Price-Sherrill
12,001 v.; circ. 5,049. Bks., per., \$1,734

Statesville

MITCHELL COLLEGE LIBRARY
Virginia Thomas
2,726 v. Inc. \$1,312

Wake Forest

WAKE FOREST COLLEGE LIBRARY
Mrs. Ethel Taylor Crittenden
40,251 v. Inc. \$7,766; bks., per., \$1,400
SPEC. COLLS.: Add Baptist. to 1928 Supplement

Weaverville

WEAVER COLLEGE (JUNIOR) LIBRARY
Mildred Kerr
4,227 v. Inc. \$2,034

Wilson

ATLANTIC CHRISTIAN COLLEGE LIBRARY, 1913
Myrtle L. Harper
7,565 v. Inc. \$2,000; bks., per., \$700
SPEC. COLLS.: See 1928 Supplement

Wingate

WINGATE JUNIOR COLLEGE LIBRARY
Rosa Futrelle
3,500 v.

Winston-Salem

SALEM COLLEGE LIBRARY
Grace L. Siewers
11,404 v. Bks., per., \$1,342

NORTH DAKOTA

Bismarck

STATE HISTORICAL SOCIETY LIBRARY
Mrs. Florence Davis
24,001 v. Bks., per., \$1,000

STATE LAW LIBRARY. See Federal and State Libraries

Bottineau

NORTH DAKOTA SCHOOL OF FORESTRY LIBRARY
Marguerite Lee Walter
2,800 v.; circ. 2,100. Bks., per., \$500

Dickinson

STATE NORMAL SCHOOL LIBRARY
Matilda Stoyen
5,498 v. Bks., per., \$1,000

Ellendale

STATE NORMAL AND INDUSTRIAL SCHOOL LIBRARY
Carrie Tuttle
7,000 v. Inc. \$1,200; bks., per., \$500

Fargo

AGRICULTURAL COLLEGE LIBRARY
Mrs. Ethel McVesty
45,539 v. Inc. \$15,241; bks., per., \$4,048

Grand Forks

UNIVERSITY OF NORTH DAKOTA LIBRARY
William H. Carlson
98,256 v.; circ. 30,000. Inc. \$23,650; bks., per., \$9,375
SPEC. COLLS.: Add Scandinaviana. to 1928 Supplement
—Law Library
15,000 v. Bks., per., \$3,000

Jamestown

JAMESTOWN COLLEGE LIBRARY
F. B. Taylor
10,322 v.

NORTH DAKOTA—Continued

Mandan

STATE TRAINING SCHOOL LIBRARY
W. F. McClelland
Bks., per., \$200

Mayville

STATE TEACHERS COLLEGE LIBRARY
Mrs. Hazel Webster Byrnes
13,899 v. Inc. \$6,139. Bks., per., \$1,720

Minot

STATE TEACHERS COLLEGE LIBRARY
Mrs. Mabel W. Etheridge
13,823 v. Inc. \$3,500 (biennium 1929-31);
bks., per., \$1,525
SPEC. COLLS: North Dakota

Valley City

STATE TEACHERS COLLEGE LIBRARY
Lulu Ruth Reed
25,391 v.; circ. 32,186. Bks., per., \$2,100

Wahpeton

NORTH DAKOTA STATE SCHOOL OF SCIENCE
LIBRARY
Lilian Mirick
3,467 v. Inc. \$2,435; bks., per., \$500

OHIO

Ada

OHIO NORTHERN UNIVERSITY LIBRARY
Agnes Anton
16,000 v. Inc. \$2,700; bks., per., \$2,000
SPEC. COLL: See 1928 Supplement

Akron

AKRON LAW LIBRARY
Mrs. Jessie A. Hoover
25,850 v. Inc. \$5,300; bks., per., \$4,047
UNIVERSITY OF AKRON, BIERCE LIBRARY, 1870,
1914
Josephine A. Cushman
29,542 v.; circ. 22,169. Inc. \$19,563; bks.,
per., \$5,512

Alliance

MOUNT UNION COLLEGE LIBRARY
Robert E. Stauffer
32,000 v. Inc. \$10,000
SPEC. COLL: See 1928 Supplement

Ashland

ASHLAND COLLEGE LIBRARY
Lulu Wood
10,000 v. Bks., per., \$2,500

Athens

OHIO UNIVERSITY LIBRARY
Anne C. Keating
73,665 v.; circ. 153,107. Bks., per., \$11,000
SPEC. COLL: See 1928 Supplement

Berea

WALLACE COLLEGE, PHILURA GOULD BALDWIN
MEMORIAL LIBRARY
Mildred A. Mercier
20,000 v.; circ. 5,152. Inc. \$6,640; bks., per.,
\$1,864
SPEC. COLL: See 1928 Supplement

Bluffton

BLUFFTON COLLEGE LIBRARY
Edna R. Hanley
9,500 v. Bks., per., \$1,000

Carthagena

SAINT CHARLES BORROMEO THEOLOGICAL
SEMINARY LIBRARY
Rev. Paulinus Trost

Cincinnati

CINCINNATI GENERAL HOSPITAL MEDICAL
LIBRARY
Eva G. Kyte
39,065 v.; 29,191 pam. Inc. \$9,000; bks.,
per., \$3,450

CINCINNATI LAW LIBRARY ASSOCIATION, 1847,
Court House
Edwin Gholson
65,000 v.

CINCINNATI MUSEUM LIBRARY
Eugenia Raymond
8,071 v.

CINCINNATI SOCIETY OF NATURAL HISTORY
LIBRARY, 312 Broadway
Ralph Dury, corresponding secretary
25,000 v.

COLLEGE AND ACADEMY OF THE SACRED HEART
LIBRARY
8,000 v.

DAY TECHNICAL LIBRARY. See Ohio Me-
chanics Institute

ECLECTIC MEDICAL COLLEGE LIBRARY, 630
West 6th Street
Charles W. Beaman, Secy.
1,200 v.

ENGINEERS CLUB OF CINCINNATI LIBRARY,
27-33 West N. Ninth St.
E. A. Gast, Secy.
1,500 v.

HEBREW UNION COLLEGE
Adolph S. Oko
85,000 v. Inc. \$40,000; bks., per., \$5,000
SPEC. COLLS: See 1928 Supplement

HISTORICAL AND PHILOSOPHICAL SOCIETY OF
OHIO LIBRARY

L. Belle Hamlin
35,000 v. Inc. \$11,398; bks., per., \$3,802

LANE THEOLOGICAL SEMINARY (Presbyter-
ian) SMITH MEMORIAL LIBRARY
John Adam Garber
24,000 v.
SPEC. COLLS: See 1928 Supplement

OHIO—Continued

Cincinnati—Continued

MOUNT SAINT MARY'S SEMINARY LIBRARY,
Norwood

Dr. John J. Harbrecht

21,000 v.; circ. 1,000. Bks., per., \$1,200

SPEC. COLLS: Catholic Theologians. Old Bibles

OHIO COLLEGE OF DENTAL SURGERY LIBRARY,
Seventh and Mound Streets
Louise Newell

OHIO MECHANICS INSTITUTE, TIMOTHY C.
DAY, TECHNICAL LIBRARY

Ella H. Reik

14,000 v.

SPEC. COLLS: Art. Architecture. Engineering. Science

SAINT XAVIER COLLEGE LIBRARY

Sylvia Laithwaite

68,000 v.; circ. 5,000. Inc. \$2,000; bks., per., \$2,000

SPEC. COLLS: Scholastic philosophy. Classics

UNIVERSITY OF CINCINNATI LIBRARY

Director of Libraries—Edward A. Henry

Assistant Librarian—Gertrude Wulfe-koetter

Catalog—Anna Jacobsen

Loan Desk—Roberta M. Gibson

Order—Dorothy Besuden

Reference—Louise G. Prichard

197,880 v. Bks., per., \$29,693

Statistics include the following, except Law, Medicine, Nursing and Health, and Observatory:

—Main University Library Building

108,699 v. Bks., per., binding, \$10,182

—Applied Arts, School of, Library

Irma Snyder

4,532 v. Administration, \$3,454

—Engineering and Commerce College Library

Mary Condit

9,316 v. Administration, \$2,004

—Law School Library

Alfred A. Morrison

22,107 v. Inc. \$10,000; bks., per., \$6,000

—Medical School Library

Helen Teass

15,101 v.

—Nursing and Health, School of, Library

Miss Laucke

1,815 v.

—Observatory Library

Everett I. Yowell

5,031 v. Bks., per., \$200

Special Libraries

—Chemistry Library

Maurice G. Bolinger

9,094 v. Administration, \$1,844; bks., per., \$650

—John Miller Burnam Library of Classics

Cincinnati—Continued

and Romance Philology

9,772 v.

Eight other special libraries in teaching departments, totaling 12,163 v.

Y. M. C. A. NIGHT LAW SCHOOL LIBRARY
4,500 v.

Cleveland

CASE SCHOOL OF APPLIED SCIENCE LIBRARY

Karl O. Thompson

23,000 v. 25,500 pam.

CLEVELAND BOARD OF EDUCATION (Rockwell Branch of Public Library), Rockwell Ave. and E. 6th St.

Helen B. Lewis

SPEC. COLL: See 1928 Supplement

CLEVELAND CLINIC LIBRARY, Euclid at East 93rd St.

Helen L. Roberts

3,500 v. (medical)

CLEVELAND COLLEGE LIBRARY (new)

Blanche V. Watts

CLEVELAND LAW LIBRARY

Ernest A. Frazel

51,000 v. Inc. \$23,000; bks., per., \$6,000

CLEVELAND MEDICAL LIBRARY, 11000 Euclid Ave.

J. C. Harding

45,000 v.; circ. 2,287. Inc. \$33,500; bks., per., \$11,170

Reference only, to public

CLEVELAND MUSEUM OF ART LIBRARY

Nell G. Sill

9,425 v.; 19,400 lantern slides, 14,925 photographs. Inc. \$12,790

CLEVELAND MUSEUM OF NATURAL HISTORY, REFERENCE LIBRARY

Minnie White Taylor

13,000 bks. and pam. Inc. \$5,400; bks., per., \$902

SPEC. FIELD: See 1928 Supplement

Reference, primarily to staff, but open to public

CLEVELAND SCHOOL OF ART LIBRARY, 11441 Juniper Road

Gladys R. Haskin

7,050 v.; 525,130 pictures, 55 costumes. Circ. 31,836

CLEVELAND Y. M. C. A. TECHNICAL LIBRARY

Elizabeth W. Willingham

2,496 v.; circ. 4,721. Inc. \$5,952; bks., per., \$2,646

JOHN CARROLL UNIVERSITY LIBRARY

James J. McCabe

35,000 v.; circ. \$3,000. Inc. \$2,800; bks., per., \$400

SAINT STANISLAUS NOVITIATE LIBRARY

10,000 v.

WESTERN RESERVE HISTORICAL SOCIETY LIBRARY, 10700 Euclid Ave.

Wallace H. Cathcart, Director

Ethel Irene Burwell, Reference Librarian

150,000 v.

SPEC. COLLS: See 1928 Supplement

OHIO—Continued

Cleveland—Continued

WESTERN RESERVE UNIVERSITY LIBRARIES

Director—Herbert S. Hirshberg

344,900 v.; circ. 81,816. Inc. \$127,755; bks., per., \$57,964

SPEC. COLLS: *Add* History, mediaeval (Severance). Social sciences. Law—American statutes; periodicals. Biblical literature (Harkness). Chemistry—Periodicals (Morley). Geology (Geological Society of America). Natural History (Kirtland). Hunting and Fishing (Hobbs). Bookplates (Lamperly). English philology and literature (Emerson). to 1928 Supplement

Colleges and Schools

—Adelbert College Library

George F. Strong

139,300 v.

—Case Library

Mildred Frederick

110,000 v.

—Cleveland College Library

Blanche V. Watts

1,900 v.

—College for Women

Elizabeth M. Richards

31,300

—School of Applied Social Sciences Library

2,700 v.

Marshall L. Tune

—School of Architecture Library

500 v.

—School of Dentistry Library

Mrs. Irene G. Thomas

1,800 v.

—School of Education Library. *See* individual entry

—School of Law Library

Mildred L. Dager

30,600 v.

—School of Library Science Library

5,800 v.

—School of Medicine Library

Dr. Torald Sollmann

18,700 v.

—School of Nursing Library

900 v.

—School of Pharmacy Library

1,400 v.

WESTERN RESERVE UNIVERSITY, SCHOOL OF EDUCATION LIBRARY (affiliated with Cleveland Public Library, 2060 Stearns Road

Bertha Hatch

18,900 v.; circ. 70,955. Bks., per., \$3,300

Columbus

CAPITAL UNIVERSITY LIBRARY

Dorothea Conrad

18,750 v.; circ. 8,800. Inc. \$4,170; bks., per., \$1,816

Columbus—Continued

SPEC. COLLS *Add* Missions. Eighteenth century literature and history Ohio history. to 1928 Supplement

COLUMBUS LAW LIBRARY ASSOCIATION

Rudolph Wittenmeier

16,069 v.

OHIO STATE ARCHAEOLOGICAL AND HISTORICAL SOCIETY LIBRARY, Fifteenth Ave and High St.

C. B. Galbreath

30,000 v.; 18,000 v. newspapers. Bks., per., \$2,500

OHIO STATE UNIVERSITY LIBRARY

Librarian—Earl N. Manchester

Accessions—Gertrude S. Kellicott

Catalog—Bertha M. Schneider

Reference—Maud D. Jeffrey

Supervisor of Department Libraries—

Edna E. Davis

350,000 v. Inc. \$156,000; bks., per., \$50,000

SPEC. COLLS: *See* 1928 Supplement*Department Libraries*

—Botany and Zoology Library

Ethel M. Miller

7,350 v.

—Brown Hall, Architectural Library

2,872 v.

—Chemistry Library

Beulah Parrot

5,340 v.

—Commerce Library

Mildred V. Watson

16,000 bks., pam.

—Educational Library

Loa Evelyn Bailey

12,648 v.; circ. 15,497. Bks., per., \$2,500

—Law Library

Gertrude Nesbitt

32,644 v.

—Lord Hall, Ceramics and Metallurgy Library

4,127 v.

—Medical Library

Lela Artice Sinkey

6,753 v.

—Orton Memorial Geological Library

Helen De Selm

10,665 v.

—Cole Memorial Library of Physics

2,097 v.

37 other special collections in teaching departments

OHIO SUPREME COURT LAW LIBRARY, State House

John W. Shaw

50,000 v.

PONTIFICAL COLLEGE LIBRARY

20,000 v.

OHIO—Continued

Dayton

BONEBRAKE THEOLOGICAL SEMINARY LIBRARY
A. W. Drury

6,000 v. Inc. \$500; bks., per., \$300

CENTRAL THEOLOGICAL SEMINARY

Stella Hause
18,908 v.

DAYTON LAW LIBRARY
Charlotte L. Zeller

18,566 v.

ENGINEERS CLUB OF DAYTON LIBRARY

Grayce F. Hartley
3,200 v. Inc., \$1,840

UNITED STATES AIR CORPS, WRIGHT FIELD
LIBRARY. *See* Federal and State Libraries

UNIVERSITY OF DAYTON, ALBERT EMANUEL
LIBRARY

Francis H. Ruhlman
23,500 v.

WRIGHT FIELD LIBRARY

Miss Hope Thomas
6,147 v.; circ. 11,404. Inc. \$1,000

Defiance

DEFIANCE COLLEGE LIBRARY

Mrs. Viola C. Marlatt
14,035 v.

Delaware

OHIO WESLEYAN UNIVERSITY, CHARLES
ELIHU SLOCUM LIBRARY

Russell B. Miller
126,500 v. Inc. \$33,327; bks, per, \$10,370
SPEC. COLLS: *See* 1928 Supplement

Findlay

FINDLAY COLLEGE LIBRARY

Catherine Ellis
8,525 v. Inc. 1,389; bks, per, \$1,249
SPEC. COLL: *See* 1928 Supplement

Gambier

KENYON COLLEGE LIBRARY

Eleanor Maude Hickin
41,212 v.; circ. 4,327. Inc. \$6,556; bks, per,
\$1,791
SPEC. COLLS: *See* 1928 Supplement

Germantown

OHIO MILITARY COLLEGE LIBRARY
4,000 v.

Granville

DENISON UNIVERSITY LIBRARY

Annie Louise Craigie
66,000 v.; circ. 30,058. Bks., per., \$5,000

Hiram

HIRAM COLLEGE LIBRARY

Jessie J. Smith
25,000 v. Inc. \$6,300; bks., per., \$2,670

Kent

KENT STATE COLLEGE LIBRARY

Margaret Dunbar
41,000 v. Bks., per., \$9,500 (biennium)

Marietta

MARIETTA COLLEGE LIBRARY

George J. Blazier
97,000 v.; circ. 40,124. Inc. \$9,300; bks.
per., \$2,275
SPEC. COLL: *See* 1928 Supplement

New Concord

MUSKINGUAM COLLEGE LIBRARY

Mrs. Grace McClenahan
17,800 v.; circ. 10,502. Inc. \$7,500; bks.,
per., \$3,800

Oberlin

OBERLIN COLLEGE LIBRARY

Julian S. Fowler
311,500 v.; circ. 95,488. Inc. \$82,285; bks.,
per., \$21,913
SPEC. COLLS: *See* 1928 Supplement

Oxford

MIAMI UNIVERSITY LIBRARY

Edgar Weld King
108,500 v.; circ. 200,212. Inc. \$33,600; bks.,
per., \$15,700
SPEC. COLL: *See* 1928 Supplement

WESTERN COLLEGE FOR WOMEN LIBRARY

Leonore Schuppert
27,590 v.; circ. 14,844. Bks., per., \$2,000

Painesville

LAKE ERIE COLLEGE LIBRARY

Harriet Goss

Rio Grande

RIO GRANDE COLLEGE LIBRARY

Lillie Ammerman

South Euclid

NOTRE DAME COLLEGE LIBRARY

Sister Mary Genevieve, S.N.D.
9,000 v. Inc. \$2,307; bks., per., \$2,208

Springfield

WITTENBERG COLLEGE LIBRARY, 1845

Grace Prince
47,232 v. Inc. \$15,000; bks., per., \$5,200

Tiffin

HEIDELBERG COLLEGE LIBRARY

Albert D. Keller
22,000 v.; circ. 15,552. Inc. \$6,985; bks.,
per., \$1,727
SPEC. COLL: *See* 1928 Supplement

Toledo

SAINT JOHN'S UNIVERSITY LIBRARY

Lawrence T. Meyer
17,500 v. Inc., \$1,950; bks., per., \$1,150

TOLEDO LAW ASSOCIATION LIBRARY

Mary V. Fisk
23,009 v. Bks., per., \$2,301

TOLEDO MUSEUM OF ART LIBRARY

Eula Lee Anderson
8,000 v. Bks., per., \$2,500

OHIO—Continued

Toledo—Continued

UNIVERSITY OF TOLEDO LIBRARY
Mrs. Mary M. Gillham
Branches: 1
24,000 v.; circ. 16,000. Bks., per., \$5,000

Urbana

URBANA UNIVERSITY LIBRARY
5,750 v.

Westerville

OTTERBEIN COLLEGE LIBRARY
Tirza L. Barnes
26,350 v.

Wilberforce

WILBERFORCE UNIVERSITY, CARNEGIE LIBRARY
Minerva J. France
5,686 v.; circ. 3,745. Bks., per., \$461
SPEC. COLL.: See 1928 Supplement

Wilmington

WILMINGTON COLLEGE LIBRARY
Marguerite Mitchell

Wooster

COLLEGE OF WOOSTER LIBRARY
Elizabeth Bechtel
59,000 v. Bks., per., binding, \$4,500
WAYNE COUNTY LAW LIBRARY
4,000 v.

Yellow Springs

ANTIOCH COLLEGE LIBRARY
Guy R. Lyle
31,084 v.; circ. 14,478. Inc. \$14,949; bks.,
per., \$3,701

Youngstown

RAYEN SCHOOL, MARGARET RAYEN PAR-
MELEE REFERENCE LIBRARY
Elizabeth Boyd Harding
4,303 v.; circ. 6,436. Bks., per., \$291

OKLAHOMA

Ada

EAST CENTRAL STATE TEACHERS COLLEGE
LIBRARY
E. C. Wilson
18,000 v. Bks., per., \$3,875

Aiva

NORTHWESTERN STATE TEACHERS COLLEGE
LIBRARY
L. A. Ward
18,500 v.

Bacone

BACONE COLLEGE LIBRARY
Cora L. Jones
5,075 v.

Bethany

BETHANY-PENIEL COLLEGE LIBRARY

Chickasha

OKLAHOMA COLLEGE FOR WOMEN LIBRARY
Blanche L. Hawks
14,480 v.; circ. 11,787. Bks., per., \$3,462

Claremore

OKLAHOMA MILITARY ACADEMY LIBRARY
1,654 v. Bks., per., \$950

Cordell

CHRISTIAN COLLEGE LIBRARY
Charles O. Duncan, Head of Library
Commission
2,680 v.; circ. 1,500. Inc. \$700; bks., per.,
\$300

Durant

OKLAHOMA PRESBYTERIAN COLLEGE FOR
GIRLS LIBRARY
Mrs. L. Fountain
3,300 v. Bks., per., \$525
SOUTHEASTERN TEACHERS COLLEGE LIBRARY
Henry C. Cox
15,000 v.; circ. 60,000. Bks., per., \$7,000

Edmond

CENTRAL STATE TEACHERS COLLEGE LIBRARY
Miss Lyndel Swofford
16,000 v.

Enid

PHILLIPS UNIVERSITY LIBRARY
Mary Elizabeth Kitchen
16,853 v.; circ. 28,191. Inc. \$2,798; bks.,
per., \$1,267

Goodwell

PANHANDLE AGRICULTURAL AND MECHANICAL
COLLEGE LIBRARY
Ruth McHenry
3,800 v. Bks., per., \$950

Guthrie

CATHOLIC COLLEGE FOR YOUNG WOMEN LI-
BRARY
Sister Mary Ignatia
10,332 v.

Langston

COLORED AGRICULTURE AND NORMAL UNI-
VERSITY LIBRARY
Henryetta Beasley

Lawton

CAMERON STATE SCHOOL OF AGRICULTURE
LIBRARY
300 v.

Mangum

MANGUM WESTERN BAPTIST COLLEGE LI-
BRARY
Eugene Smith

Miami

NORTHEASTERN OKLAHOMA JUNIOR COLLEGE
LIBRARY
Virginia Jones
4,000 v. Inc. \$1,000

OKLAHOMA—Continued

Norman

- UNIVERSITY OF OKLAHOMA LIBRARY
Jesse L. Rader
125,000 v.
SPEC. COLLS: See 1928 Supplement
- Municipal Reference Library
James W. Errant
2,000 v. Bks., per., \$500
- Law School Library
A. H. Huggins
- Chemistry Library
Agatha R. Thornton
4,177 v.; circ. 4,100. Inc. \$1,500; bks., per., \$1,500
- Medical School Library. See Oklahoma City

Oklahoma City

- OKLAHOMA CITY UNIVERSITY LIBRARY
Mary Hays
7,059 v. Bks., per., \$1,300
- OKLAHOMA HISTORICAL SOCIETY LIBRARY
Ruth Woolman
6,500 v. Inc. \$38,500; bks., per., \$2,180
- SACRED HEART COLLEGE LIBRARY
Rev. M. M. Fuerstenberg
- UNIVERSITY HOSPITAL SCHOOL OF NURSING LIBRARY
Mrs. Julia Martin
285 v.
- UNIVERSITY OF OKLAHOMA, SCHOOL OF MEDICINE LIBRARY, 801 East 13th St.
Grace Swain Cassidy
10,000 v. Bks., per., \$4,000

Shawnee

- OKLAHOMA BAPTIST UNIVERSITY LIBRARY
Mrs. W. D. Moorer
- SAINT GREGORY'S COLLEGE LIBRARY
Rev. Alphonse Sausen, O.S.B.
5,200 v. Bks., per., \$500

Smithville

- FULSOM TRAINING SCHOOL LIBRARY
1,200 v.

Stillwater

- AGRICULTURAL AND MECHANICAL COLLEGE LIBRARY
Mrs. Elsie D. Hand
57,000 v. Inc. \$35,000; bks., per., \$10,000
SPEC. COLLS: Agriculture (old—rare). Engineering. Architecture

Tahlequah

- NORTHEASTERN STATE TEACHERS COLLEGE LIBRARY
Lucy Ann Babcock
14,661 v.; circ. 13,525. Inc. \$7,200; bks., per., \$3,575
SPEC. COLL: Cherokee Indians

Tishomingo

- MURRAY STATE SCHOOL OF AGRICULTURE LIBRARY
Dovie Thornton
1,600 v.

Tonkawa

- OKLAHOMA STATE BUSINESS ACADEMY LIBRARY
Mrs. Lulu Doeuges

Tulsa

- UNIVERSITY OF TULSA LIBRARY
Mrs. Mary D. Nettles

Warner

- CONNOR STATE SCHOOL OF AGRICULTURE LIBRARY
Florence G. Miller
977 v.

Weatherford

- SOUTHWESTERN STATE TEACHERS COLLEGE LIBRARY
Mrs. Eula C. Froman
17,308 v.; circ. 59,473 (incl. per.). Exp. \$8,883; bks., per., \$3,987

Wilburton

- EASTERN OKLAHOMA COLLEGE LIBRARY
Florence Graves Miller
4,000 v. Bks., per., \$4,000

OREGON

Albany

- ALBANY COLLEGE LIBRARY
Alice C. Graham
12,700 v.; circ. 3,912. Bks., per., \$331

Ashland

- SOUTHERN OREGON NORMAL SCHOOL LIBRARY
Myrtle Funkhouser
5,000 v.; circ. 17,146. Inc. \$4,600; bks., per., \$1,476

Corvallis

- OREGON STATE AGRICULTURAL COLLEGE LIBRARY
Lucy M. Lewis
90,970 v.; circ. 46,832. Inc. \$53,940; bks., per., \$19,817
SPEC COLLS: Add Herd Books. Entomology. Costume design. to 1928 Supplement

Eugene

- EUGENE BIBLE UNIVERSITY LIBRARY
Mrs. Mary D. Benton
6,262 v.
- Graduate Library
Mary R. Street
1,570 v.
- UNIVERSITY OF OREGON LIBRARY
M. H. Douglass
209,624 v.; circ. 131,439. Inc. \$93,531; bks., per., binding, \$38,530

OREGON—Continued

Eugene—Continued

—Medical School Library, Portland
Bertha B. Hallam
11,547 v.; circ. 19,243. Inc. \$9,200; bks., per., \$4,900

Forest Grove

PACIFIC UNIVERSITY LIBRARY
Shellie L. Slyter
23,052 v.
SPEC. COLLS: *See* 1928 Supplement

La Grande

EASTERN OREGON NORMAL SCHOOL LIBRARY
Hazel Rea
3,000 v. Bks, per., \$3,500

McMinnville

LINFIELD COLLEGE LIBRARY
Sabra L. Nason
12,000 v. Bks, per., \$1,800
SPEC. COLLS: Baptist Church

Milton

COLUMBIA JUNIOR COLLEGE LIBRARY
Alice Howard

Monmouth

OREGON NORMAL SCHOOL LIBRARY
Maud R. Macpherson
15,000 v.; circ. 59,000. Bks, per., \$2,000

Mount Angel

SAINT BENEDICT COLLEGE LIBRARY
15,000 v.

Newberg

PACIFIC COLLEGE LIBRARY
Marie L. Gould
8,000 v. Bks, per., \$320
SPEC. COLLS: Ward W. Silver Coll.

Portland

COLUMBIA UNIVERSITY LIBRARY
Father Frances Maher
MULTNOMAH LAW LIBRARY
F. R. Salway
30,000 v.
SPEC. COLL: *Add* Reported cases. to 1928 Supplement

OREGON HISTORICAL SOCIETY LIBRARY
Nellie B. Pipes
15,600 v. Inc. \$11,353; bks., per., \$600
SPEC. COLL: *See* 1928 Supplement

PORTLAND ART ASSOCIATION LIBRARY
Henrietta H. Failing
700 v., 15,000 photographs, 3,000 lantern slides
Reference only

REED COLLEGE LIBRARY
Nell Unger
40,000 v., circ. 30,092. Bks., per., \$6,000

UNIVERSITY OF OREGON, MEDICAL SCHOOL LIBRARY. *See* Eugene

Salem

WILLAMETTE UNIVERSITY LIBRARY
Dr. F. G. Franklin
30,000 v., circ. 10,894. Inc. \$7,200

PENNSYLVANIA

Allentown

CEDAR CREST COLLEGE LIBRARY
Marjorie Rogers
11,700 v.; circ. 4,300
MUHLENBERG COLLEGE LIBRARY
Stephen G. Simpson
45,000 v. Inc. \$3,500; bks., per., \$1,300

Annville

LEBANON VALLEY COLLEGE LIBRARY
Helen E. Myers
10,225 v., circ. 5,782. Inc \$6,115; bks., per., \$1,245

Beatty

SAINT VINCENT COLLEGE LIBRARY
Rev. James Ehrensberger
65,000 v.; circ. 5,500. Bks, per., \$1,100
SPEC. COLLS: *See* 1928 Supplement

SAINT XAVIER'S ACADEMY LIBRARY
Sister M. Helfronmye

Beaver Falls

GENEVA COLLEGE LIBRARY
Edna M. George
13,029 v.

Bethlehem

LEHIGH UNIVERSITY, LUCY PACKER LINDERMAN LIBRARY
Howard Seavoy Leach
182,275 v.; circ. 22,137. Inc \$34,510; bks., per., \$17,250
SPEC. COLLS: *See* 1928 Supplement

MORAVIAN COLLEGE AND THEOLOGICAL SEMINARY, HARVEY MEMORIAL LIBRARY, 1749
Walter Vivian Moses
22,000 v.; circ. 1,332. Inc. \$500; bks, per., \$342
SPEC. COLLS: *See* 1928 Supplement

MORAVIAN CHURCH ARCHIVES AND MALIN LIBRARY
Rev. W. N. Schwarze
10,000 v.; Mss.
History and publications of the Moravian Church. Admission by appointment

MORAVIAN SEMINARY AND COLLEGE FOR WOMEN LIBRARY
Emma B. Hoch
6,000 v.

Bloomsburg

BLOOMSBURG STATE TEACHERS COLLEGE LIBRARY
Pearl L. Mason
12,000 v.; circ. 25,936. Inc. \$2,760; bks., per., \$2,075

PENNSYLVANIA—Continued

Bryn Athyn

ACADEMY OF THE NEW CHURCH LIBRARY
Reginald W. Brown
44,588 v.; circ. 17,762. Inc. \$10,575; bks.,
per., \$2,600
SPEC. COLLS: *Add* 17th and 18th Century
science and philosophy. to 1928 Supplement

Bryn Mawr

BRYN MAWR COLLEGE LIBRARY
Lois A. Reed
126,024 v.; circ. 33,583. Bks., per., \$17,555
SPEC. COLLS: *See* 1928 Supplement

California

STATE TEACHERS COLLEGE LIBRARY
Dorothy K. Cleaveland
11,000 v. Bks., per., \$2,000

Cambridge Springs

COLLEGE OF THE POLISH NATIONAL ALLIANCE
LIBRARY
E. Dolewczynski

Carlisle

CUMBERLAND COUNTY LAW LIBRARY
10,000 v.
DICKINSON COLLEGE LIBRARY, 1785
May Morris
45,000 v.; circ. 19,597. Inc. \$6,500; bks., per.,
\$2,103
DICKINSON SCHOOL OF LAW LIBRARY
W. Reese Hitchens
7,500 v.

Chambersburg

FRANKLIN COUNTY LAW LIBRARY
6,000 v.
WILSON COLLEGE, JOHN STEWART MEMORIAL
LIBRARY
Helen I. Borneman
27,000 v. Inc. \$11,000; bks., per., \$5,000

Chester

AMERICAN BAPTIST HISTORICAL SOCIETY LI-
BRARY
Frank Grant Lewis
5,000 monographs, 40,000 reports. Inc.
\$3,000
SPEC. COLLS: *See* 1928 Supplement
CROZER THEOLOGICAL SEMINARY, BUCKNELL
LIBRARY
Frank Grant Lewis
44,000 v.; circ. 5,244. Inc. \$11,760; bks.,
per., \$1,715
SPEC. COLLS: *See* 1928 Supplement

LINDSAY LAW LIBRARY
Mary T. Leatherbury

PENNSYLVANIA MILITARY COLLEGE LIBRARY
Albert N. Corpening
2,529 v.; circ. 900. Bks., per., \$1,000

Cheyney

STATE TEACHERS COLLEGE LIBRARY
Marie G. Gould

Clarion

CLARION STATE TEACHERS COLLEGE LIBRARY
Rena M. Carlson
11,500 v.; circ. 10,459. Inc. \$4,826; bks.,
per., \$1,500

Collegeville

URSINUS COLLEGE LIBRARY
Calvin D. Yost
22,500 v.; circ. 5,300. Bks., per., \$1,140

Doylestown

BUCKS COUNTY HISTORICAL SOCIETY LIBRARY
Warren S Ely
10,000 v.

Easton

LAFAYETTE COLLEGE, VAN WICKLE LIBRARY
M. A. Filson, acting
74,420 v.; circ. 26,390. Inc. \$12,500; bks.,
per., \$5,600
SPEC. COLLS: *See* 1928 Supplement
NORTHAMPTON COUNTY HISTORICAL AND
GENEALOGICAL SOCIETY LIBRARY
Horatio S. Shull
2,000 v.

East Stroudsburg

STATE TEACHERS COLLEGE LIBRARY
Hazel A. Nauman
10,075 v.; circ. 25,000. Inc. \$1,825; bks.,
per., \$1,475

Edinboro

EDINBORO STATE TEACHERS COLLEGE LIBRARY
Mildred M. Foiness
12,000 v.; circ. 17,000. Inc. \$6,800; bks.,
per., \$2,000

Elizabethtown

ELIZABETHTOWN COLLEGE LIBRARY
L. D. Rose
7,350 v. Inc. \$2,800; bks., per., \$1,250

Erie

ERIE CENTER STATE TEACHERS COLLEGE AT
EDINBORO, LIBRARY
Justina J. Baron
2,800 v.
ERIE COUNTY MEDICAL SOCIETY LIBRARY, ST.
VINCENT'S HOSPITAL
Fred E. Ross, M.D.

Farm School

FARM SCHOOL, KRAUSKOFF MEMORIAL LI-
BRARY
Rebecca Churchman

George School

GEORGE SCHOOL LIBRARY
Mary Wilson

PENNSYLVANIA—Continued

Gettysburg

GETTYSBURG COLLEGE LIBRARY, 1832

John H. Knickerbocker

50,000 v.; circ. 10,000. Inc. \$7,000; bks., per., \$3,500

HISTORICAL SOCIETY OF THE EVANGELICAL LUTHERAN CHURCH OF AMERICA LIBRARY
Prof. Abdel Ross Wentz

3,000 v.

LUTHERAN THEOLOGICAL SEMINARY LIBRARY
Prof. Abdel Ross Wentz

42,000 v.

SPEC. COLL: See 1928 Supplement

Grantham

MESSIAH BIBLE COLLEGE LIBRARY

Clara E. Hoffman

2,800 v. Bks., per., \$250

Greensburg

SETON HILL COLLEGE LIBRARY

Sister Melania Grace

14,500 v.; circ. 4,000. Bks., per., \$2,000

Greenville

THIEL COLLEGE LIBRARY

Eleanor Morrison

10,000 v.

Grove City

GROVE CITY COLLEGE, CARNEGIE FREE LIBRARY. See Public Libraries

Harrisburg

DAUPHIN COUNTY LAW LIBRARY

Arthur K. Clemens

10,708 v.; circ. 283. Inc. \$2,500; bks., per., \$1,100

HARRISBURG ACADEMY OF MEDICINE LIBRARY,
319 North 2d St.

A. H. Bucher, M.D.

2,000 v.

LEGISLATIVE REFERENCE BUREAU

Irma C. Watts, Ref. Librarian

3,000 v. Inc. \$98,500 (biennium); bks., per., \$2,898 (10 mos.)

PENNSYLVANIA DEPARTMENT OF PUBLIC INSTRUCTION LIBRARY

Irene C. Devlin

9,000 v.

SPEC. COLLS: Pedagogy

Haverford

HAVERFORD COLLEGE LIBRARY

Dean P. Lockwood

115,000 v.; circ. 19,500. Inc. \$22,900; bks., per., \$10,875

SPEC. COLLS: See 1928 Supplement

Herman

SAINT FIDELIS SEMINARY LIBRARY

Rev. Bertrand Brookman

8,500 v.

Honesdale

HONESDALE LAW AND LIBRARY ASSOCIATION

Chester A. Garratt

3,000 v. Bks., per., \$500

Huntingdon

JUNIATA COLLEGE LIBRARY, 1876

Lillian M. Evans

46,000 v.; circ. 12,000 (est.). Bks., per., \$1,500

SPEC COLL: See 1928 Supplement

Immaculata

IMMACULATA COLLEGE LIBRARY

Sister M. Thomas Aquinas

9,000 v. Bks., per., \$1,000

Indiana

INDIANA STATE TEACHERS COLLEGE LIBRARY

Estella M. Slaven

14,000 v. Inc. \$10,000; bks., per., \$2,250

Jenkintown

BEAVER COLLEGE LIBRARY

Ruth M. M. Peck

10,000 v. Bks., per., \$1,000

Kingston

WYOMING SEMINARY, BENNETT LIBRARY

Hilda G. Kolpin

7,000 v.; circ. 600. Bks., per., \$1,300

Kutztown

STATE TEACHERS COLLEGE LIBRARY

Harriet King Avery

15,283 v.; circ. 28,685. Bks., per., \$1,493

LancasterFRANKLIN AND MARSHALL COLLEGE LIBRARY,
1787

Herbert B. Anstaett

53,000 v.; circ. 10,418. Inc. \$13,000; bks., per., \$2,500

SPEC. COLLS: See 1928 Supplement

LANCASTER CITY AND COUNTY MEDICAL SOCIETY LIBRARY, 16 South Prince St.

1,815 v.

LANCASTER COUNTY HISTORICAL ASSOCIATION LIBRARY

William F. Wotner

3,000 v.

LANCASTER LAW LIBRARY ASSOCIATION

20,000 v.

THEOLOGICAL SEMINARY OF THE REFORMED CHURCH IN THE U. S., LIBRARY

C. N. Heller

22,000 v.; circ. 2,851. Inc. \$5,369; bks., per., \$1,303

Lebanon

LEBANON COUNTY HISTORICAL SOCIETY LIBRARY

Charles D. Weinick

6,500 v.

PENNSYLVANIA—Continued

Lewisburg

BUCKNELL UNIVERSITY, CARNEGIE LIBRARY
 Eliza J. Martin
 55,000 v.; circ. 10,000. Inc. \$13,400; bks.,
 per., \$4,346

Lincoln University

LINCOLN UNIVERSITY, VAIL MEMORIAL LI-
 BRARY
 Arthur Silver
 25,000 v.; circ. 6,000. Inc. \$4,900; bks., per.,
 \$2,000
 SPEC. COLL.: See 1928 Supplement

Lock Haven

STATE TEACHERS COLLEGE LIBRARY
 Irene K. MacDonald
 13,000 v.; circ. 32,098. Bks., per., \$2,430

Loretto

SAINT FRANCIS COLLEGE LIBRARY
 Bernard Cuskelly
 8,400 v.; circ. 1,700. Bks., per., \$1,900 (2
 yrs.)

Mansfield

MANSFIELD STATE TEACHERS COLLEGE LI-
 BRARY
 Stella T. Doane
 13,036 v.; circ. 28,848

Meadville

ALLEGHENY COLLEGE, WILLIAM EDWARD REIS
 LIBRARY
 Edith Rowley
 71,167 v.; circ. 21,543. Inc. \$9,855; bks.,
 per., \$3,350
 SPEC. COLL.: See 1928 Supplement

Mechanicsburg

IRVING COLLEGE LIBRARY
 Abigail Hemminger
 1,500 v.

Media

DELAWARE COUNTY INSTITUTE OF SCIENCE
 LIBRARY
 Henrietta K. Broomall
 5,000 v.

Mercersburg

MERCERSBURG ACADEMY LIBRARY
 Anna M. Fallon
 2,500 v.; circ. 2,882. Bks., per., \$400

Millersville

MILLERSVILLE STATE TEACHERS COLLEGE LI-
 BRARY
 Helen A. Ganser
 22,738 v.; circ. 19,031. Inc. \$6,900; bks.,
 per., \$845 (partial)

Morgantown

PENNSYLVANIA TRAINING SCHOOL LIBRARY
 6,014 v.

Nazareth

MORAVIAN HISTORICAL SOCIETY LIBRARY AND
 MUSEUM, Whitefield House, 1857
 Rev. G. M. Shultz
 2,500 v.

New Wilmington

WESTMINSTER COLLEGE LIBRARY
 Mildred A. Ailman
 10,000 v. Bks., per., \$1,700

Norristown

HISTORICAL SOCIETY OF MONTGOMERY COUNTY
 LIBRARY
 William M. Gearhart
 3,500 v. Inc. \$2,000; bks., per., \$400

Pennsburg

SCHWENCKFELDER HISTORICAL LIBRARY
 Elmer E. S. Johnson
 SPEC. COLLS.: See 1928 Supplement

Philadelphia

ACADEMY OF NATURAL SCIENCES OF PHILA-
 DELPHIA LIBRARY
 William J. Fox, acting
 95,000 v.

AMERICAN CATHOLIC HISTORICAL SOCIETY
 LIBRARY
 10,000 v. Inc. \$3,500

AMERICAN ENTOMOLOGICAL SOCIETY LIBRARY
 Ezra T. Cresson, Jr.
 5,000 v.

AMERICAN PHILOSOPHICAL SOCIETY LIBRARY,
 1743
 Laura E. Hansen

80,000 v.
 SPEC. COLLS.: Add Frankliniana. to 1928
 Supplement

AMERICAN SUNDAY SCHOOL UNION LIBRARY
 James McConaughty
 3,000 v.

ART ALLIANCE LIBRARY AND ARTISTS FILE,
 251 S. 18th St.
 Clara R. Mason

380 v.
 SPEC. COLL.: Artists file. Music.

BIDDLE LAW LIBRARY. See University of
 Pennsylvania

BOARD OF PUBLIC EDUCATION, PEDAGOGICAL
 LIBRARY, 19th and Chestnut
 Ada F. Liveright

26,635 v.; circ. 18,955. Inc. \$2,500

COLLEGE OF PHYSICIANS OF PHILADELPHIA
 LIBRARY, 1789

Charles Perry Fisher
 162,834 v.; 184,034 pam., 22,969 theses. Bks.,
 per., \$13,819
 SPEC. COLLS.: See 1928 Supplement

CURTIS INSTITUTE OF MUSIC LIBRARY
 Marjorie Winn
 12,008 v.; circ. 17,677

DIOCESAN LIBRARY
 Alice M. Young
 8,000 v.

PENNSYLVANIA—Continued

Philadelphia—Continued

DIVINITY SCHOOL OF THE PROTESTANT EPISCOPAL CHURCH IN PHILADELPHIA LIBRARY,
42nd and Locust Sts.

Katherine Blye Hagy, Assistant Librarian

32,000 v.

SPEC. COLLS: *See* 1928 Supplement

DREXEL INSTITUTE LIBRARY

Mrs. Anne W. Howland

45,000 v. Bks., per., \$4,400

SPEC. COLLS: *Add* 19th century English and American mss. to 1928 Supplement

DROPSIE COLLEGE LIBRARY

Dr. Joseph Reider

37,886 v.; circ. 3,500. Inc. \$3,000

EASTERN BAPTIST THEOLOGICAL SEMINARY LIBRARY, 1814 S. Rittenhouse Square

Eleanor B. Price

8,000 v.; circ. 3,267

ENGINEERS CLUB OF PHILADELPHIA

Charles E. Billin, Secy.

4,000 v. Inc. \$1,000

Restricted to members

EVANS DENTAL INSTITUTE LIBRARY. *See* University of Pennsylvania

FRANKLIN INSTITUTE LIBRARY

Alfred Rigling

90,678 v. Inc. \$21,300; bks., per., \$5,769

SPEC. COLLS: *See* 1928 Supplement

GENEALOGICAL SOCIETY OF PENNSYLVANIA

Ernest Spofford, Secy.

400 v.

GEOGRAPHICAL SOCIETY OF PHILADELPHIA,

400 Witherspoon Building

Josephine V. Mays, Secy.

2,000 v.

GERMAN SOCIETY OF PENNSYLVANIA LIBRARY

Mrs. Helen Harjes Muller

33,000 v.; circ. 10,500. Bks., per., \$600

SPEC. COLLS: *Add* Early German-American imprints. German literature to 1928 Supplement

GERMANTOWN HISTORICAL SOCIETY, Germantown

Edward W. Hocker

1,600 v.

SPEC. COLLS: Prints of the Sower Press
Reference only

GIRARD COLLEGE LIBRARY

Mildred H. Pope

39,000 v.; circ. 51,000 Bks., per., \$6,000

HAHNEMANN MEDICAL COLLEGE LIBRARY

Dorothy Tafel

25,500 v.; circ. 437. Bks., per., \$1,625

SPEC. COLLS: Homoeopathic. Paracelsus Coll.

HENRY PHIPPS INSTITUTE LIBRARY

Katharine W. McCutcheon

5,000 v.

Philadelphia—Continued

HIRST FREE LAW LIBRARY

Emily Drummond

21,000 v.

HISTORICAL SOCIETY OF PENNSYLVANIA LIBRARY

Ernest Spofford

200,000 bks., 300,000 pam.

SPEC. COLLS: *See* 1928 Supplement

JEFFERSON MEDICAL COLLEGE LIBRARY

Joseph J. Wilson

25,000 v.

LANKENAU HOSPITAL RESEARCH INSTITUTE LIBRARY

Maude T. Shutt

LA SALLE COLLEGE LIBRARY

Brother Emilian

10,500 v.

LAW ASSOCIATION OF PHILADELPHIA LIBRARY

Luther E. Hewitt

72,600 v.

SPEC. COLL: *See* 1928 Supplement

LUTHERAN THEOLOGICAL SEMINARY, KRAUTH MEMORIAL LIBRARY, Mount Airy

Rev. Dr. Luther D. Reed

36,602 v.; circ. 3,856. Inc. \$5,316; bks., per., \$567

SPEC. COLLS: *See* 1928 Supplement

MUNICIPAL COURT OF PHILADELPHIA, EDUCATIONAL DEPARTMENT LIBRARY

Rita Langsfeld

727 v.

NUMISMATIC AND ANTIQUARIAN SOCIETY LIBRARY

Ernest Spofford, secretary

4,300 v.

PEDAGOGICAL LIBRARY. *See* Board of Public Education

PENNIMAN LIBRARY OF EDUCATION. *See* University of Pennsylvania

PENNSYLVANIA ACADEMY OF THE FINE ARTS LIBRARY

PENNSYLVANIA HOSPITAL MEDICAL LIBRARY, 1762

12,500 v.

SPEC. COLLS: *See* 1928 Supplement

PENNSYLVANIA MUSEUM OF ART LIBRARY

Paul Vanderbilt

15,000 v.

Reference only

PENNSYLVANIA MUSEUM'S SCHOOL OF INDUSTRIAL ART LIBRARY

Eugenie M. Fryer

2,000 v.

PENNSYLVANIA SCHOOL OF SOCIAL AND HEALTH WORK LIBRARY

Laura E. W. Benedict

3,000 v. Bks., per., \$600

SPEC. COLLS: Social service. Public health

PENNSYLVANIA—Continued

Philadelphia—Continued

PHILADELPHIA COLLEGE OF PHARMACY AND SCIENCE LIBRARY, 43rd St. and Kingsessing Ave.

Mrs Ada S Capwell
20,000 v. Bks., per., \$1,000
Reference only

PHILADELPHIA COUNTY MEDICAL SOCIETY LIBRARY, 21st and Spruce Streets

Franklin M. Crispin
4,000 v.

PHILADELPHIA COMMERCIAL MUSEUM LIBRARY

John Macfarlane
37,182 v.
Reference only

PHILADELPHIA GENERAL HOSPITAL LABORATORIES LIBRARY

Kathryn McManus
6,000 v.

PHILADELPHIA MUSEUMS LIBRARY

A. T. Rogers
53,648 v., 112,699 pams. Bks., per., \$1,893
SPEC. COLLS: Official commercial statistics of all countries

PHILADELPHIA NORMAL SCHOOL LIBRARY

Elizabeth B. Gendell
9,000 v.; circ. 41,003

PHILADELPHIA SCHOOL OF DESIGN FOR WOMEN LIBRARY

Virginia L. Martin

PIERCE SCHOOL LIBRARY

Horace O. Wells
4,000 v. Bks., per., \$390

FRESBYTERIAN HISTORICAL SOCIETY LIBRARY

Rev. William P. Finney
45,000 v. Inc \$12,000
SPEC. COLLS: See 1928 Supplement

SAINT CHARLES BORROMEO THEOLOGICAL SEMINARY LIBRARY, Overbrook

Rev. Dr. Charles P. Bruehl
60,000 v.
SPEC. COLL: See 1928 Supplement

SAINT JOSEPH'S COLLEGE HOUSE LIBRARY

Philip H. Burkett, S.J.
65,000 v. Bks., per., \$1,000
SPEC COLL: See 1928 Supplement

SOUTH SIDE LIBRARY (medical)

Dr. Henry M. Ray
740 v.

SPRING GARDEN INSTITUTE LIBRARY

M. Ethel Burk

TEMPLE UNIVERSITY LIBRARY

Edith Cheney
37,094 v.; circ. 26,077. Inc. \$18,955; bks., per., \$8,000

—Law School Library

Sarah A. Shull
7,064 v.

Philadelphia—Continued

—Medical School Library

Charlotte E. Coffman
5,820 v.; circ. 671
SPEC. COLLS: See 1928 Supplement

—Samaritan Hospital

Stella Kriebel
1,004 v.

UNIVERSITY OF PENNSYLVANIA LIBRARY, 1749

Librarian—Asa Don Dickinson
The central library with the departmental library and the semi-independent allied library (Museum, Law, Dental) contained June 30, 1929, 692, 421 volumes, with a circulation of 565,829 Expenditures for books and periodicals totalled \$70,416. There are 16 departmental libraries

—University Library (central building)

Librarian—Asa Don Dickinson
Assistant Librarian and Reference Librarian—C. Seymour Thompson
Cataloging—Clifford Blake Clapp
Circulation—Lilian Guthrie
Order—V. I. Keys
Periodical and Binding—Mrs. H. J. R Adkisson
Reference Desks—H. S. Crowne
Shelf and Stack—Ethel L. Dripps
SPEC. COLLS: See 1928 Supplement

—School of Fine Arts Library

Deborah Morris
5,830 bks., 170,000 photographs, 10,000 slides (circulating); circ. 39,877. Inc. \$5,718; bks., per., \$1,000

—Botanical Library

6,500 v.

—Electrical Engineering Library

Miss Quinn
1,860 v.

—Evans Dental Institute Library (semi-independent)

Louise Reazin
7,610 v.; circ. 7,457. Bks., per., \$500

—Engineering Library

M. Elizabeth Clayton
8,500 v.

—Hygiene Library

Mrs. Rose Mehorter
2,500 v.

—Wharton School of Commerce, Lippincott Library

Dorothy Bemis

—Medical Library

Miss Huston
6,500 v.

—University Museum Library (semi-independent)

Martha B. Thompson
13,800 v.; circ. 3,586. Bks., per., \$1,117
SPEC. COLLS: Add Classical, Babylonian, Oriental and Primitive Art. to 1928 Supplement

PENNSYLVANIA—Continued

Philadelphia—Continued

- Middle Law Library (semi-independent)
Mrs. M. C. Klingelsmith
- Penniman Library of Education
Dorothy W. Drake
35,000 v.; circ. 53,000. Bks., per, \$2,240
SPEC. COLL: Education, Rare books (including Monroe collection)
- Physics Department Library
3,265 v.; circ. 1,723. Bks., per., \$275
- Veterinary Library
3,100 v.
- Zoology Library
Rodman B. Frazer
9,800 v.; circ. 10,000. Bks., per., \$300
- WAGNER FREE INSTITUTE OF SCIENCE LIBRARY
Carl Boyer
24,760 v. Inc. \$24,003; bks., per., \$466
Reference only
- WHARTON SCHOOL OF COMMERCE, LIPPINCOTT LIBRARY. *See* University of Pennsylvania
- WILLIAM B. STEPHENS' MEMORIAL LIBRARY
(146 Krams Ave., Manayunk)
Edna Alrich
8,220 v.
SPEC. COLLS: *See* 1928 Supplement
- WISTAR INSTITUTE *See* ANATOMY AND BIOLOGY LIBRARY
Clara N. Perine
10,804 v.
SPEC. COLL: Neurology
For staff only
- WOMEN'S MEDICAL COLLEGE OF PENNSYLVANIA LIBRARY
Mrs. Winifred Scott
4,000 v.
- YARNALL LIBRARY OF THEOLOGY, 42nd and Locust Sts
Katherine Blye Hagy, Assistant Librarian
7,500 v.
- ZOOLOGICAL SOCIETY LIBRARY
C. Emerson Brown, Director

Pittsburgh

- ALLEGHENY COUNTY LAW LIBRARY
J. Oscar Emrich
65,000 v. Inc. \$31,000; bks., per., \$9,101
- ALLEGHENY OBSERVATORY LIBRARY
Frank C. Jordan
4,500 bks., 3,000 pam.
SPECIAL FIELDS: Astronomy; physics.
Working library for staff; open to University of Pittsburgh
- CARNEGIE INSTITUTE OF TECHNOLOGY LIBRARY
Winifred Dennison, in charge
19,422 v.; 30,041 plates and photographs;
9,872 lantern slides, circ. 18 181. Inc. \$4,000
SPEC. FIELDS: *Add* Architecture. to 1928 Supplement

Pittsburgh—Continued

- DUQUESNE UNIVERSITY LIBRARY
M. Gertrude Blanchard
18,632 v.
—Faculty Library
—Law Library
—School of Commerce and Finance Library
—School of Drama Library
—School of Music Library
—School of Pharmacy Library
- ENGINEERS' SOCIETY OF WESTERN PENNSYLVANIA LIBRARY, William Penn Hotel
K. F. Treschow, secretary
3,000 v.
- HENRY CLAY FRICK TRAINING SCHOOL FOR TEACHERS LIBRARY, 1927
Virginia McMaster
7,500 v.; circ. 13,155
- HISTORICAL SOCIETY OF WESTERN PENNSYLVANIA
Emma D. Poole
2,500 v.
- MELLON INSTITUTE LIBRARY. *See* under University of Pittsburgh
- MERCY HOSPITAL LIBRARY (medical)
Mary A. McCloskey
2,000 v.
- Staff Library
Lillian Beiter
- PENNSYLVANIA COLLEGE FOR WOMEN LIBRARY
Harriet D. McCarty
11,500 v.; circ. 5,080. Inc \$6,500; bks., per., \$1,727
- PITTSBURGH ACADEMY OF MEDICINE LIBRARY
Charles Howard Marcy, M.D.
12,000 v.
- PITTSBURGH—XENIA SEMINARY LIBRARY
Margaret Nagy
40,000 v.; circ. 3,000
- TUBERCULOSIS LEAGUE OF PITTSBURGH LIBRARY, 2851 Bedford Ave.
Adeline M. Macrum
5,000 v.; circ. 6,199. Inc. \$2,775; bks., per., \$276
SPEC. COLLS: Tuberculosis and public health. Vocations open to the ex-tuberculous
- UNITED STATES BUREAU OF MINES, EXPERIMENT STATION LIBRARY. *See* Federal and State Libraries
- UNIVERSITY OF PITTSBURGH LIBRARY
University Librarian—J. Howard Dicc
The University of Pittsburgh Library comprises a General Library and a number of departmental libraries. The entire collection includes approximately 135,000 books (pamphlets not estimated, exclusive of government documents, with expenditures for books, periodicals and binding (1928-29) amounting to \$20,235

PENNSYLVANIA—Continued

Pittsburgh—Continued

—General Library
 Librarian—J. Howard Dice
 Head Cataloger and Assistant Librarian
 —Emma Elizabeth Kinne
 85,000 v. Salaries, etc., \$29,103; bks., per, binding, \$13,437
 SPEC. COLLS: See 1928 Supplement

Departmental Libraries

—Mellon Institute Library
 Lois Heaton
 10,463 v. Bks., per., \$4,459

—Downtown Division Library
 Helen Howard Downs
 3,200 v.

—School of Medicine Library
 Margaret McCain
 11,000 v.; circ. 1,548. Inc. \$2,400; bks., per., \$600

—School of Pharmacy Library
 Thelma G. Carr
 3,600 v.

—School of Dentistry Library
 Alice M. McCann
 10,000 v.; circ. 3,400. Inc. \$1,860; bks., per. \$900

—School of Law Library
 Marie G. Lindsay
 7,000 v.

—Allegheny Observatory Library. See individual entry
 Fifteen special libraries in teaching departments

WESTERN THEOLOGICAL SEMINARY LIBRARY
 Agnes D. MacDonald
 45,000 v.
 SPEC. COLLS: See 1928 Supplement

Pittsburgh (East Liberty)

PITTSBURGH ACADEMY OF MEDICINE LIBRARY
 9,040 v.

Pottstown

HILL SCHOOL LIBRARY
 Alice W. Emerson
 8,375 v.

Reading

ALBRIGHT COLLEGE LIBRARY
 D. G. Lubold
 15,000 v.

BERKS COUNTY LAW LIBRARY, 33 N. 6th St.
 Milton W. Saffold
 10,460 v. Inc. \$8,000 (est.); bks., per., \$4,000 (est.)

BERKS COUNTY MEDICAL SOCIETY LIBRARY
 David Grim, M.D.
 5,000 v.

Scranton

LACKAWANNA COUNTY MEDICAL SOCIETY LIBRARY, 130 Washington Ave.
 Thomas Gore Killeen, M.D.
 2,800 v

MARYWOOD COLLEGE LIBRARY
 Sister M. Norberta
 20,000 v. Bks., per., \$6,000 (incl. recataloging)

SAINT THOMAS COLLEGE LIBRARY, 1926
 F. E. Fitzgerald
 10,000 v.; circ. 2,603. Inc. \$5,425; bks., per., \$1,225

Selinsgrove

SUSQUEHANNA UNIVERSITY LIBRARY
 Mrs. Martha S. Dodson
 7,000 v.
 SPEC. COLLS: Add Music (Wilt) to 1928 Supplement

Shippensburg

STATE TEACHERS COLLEGE LIBRARY
 Clara W. Bragg
 13,154 v.; circ. 20,523. Inc. \$7,540; bks., per., \$2,500

Slippery Rock

SLIPPERY ROCK STATE TEACHERS' COLLEGE LIBRARY
 Rose D. Stewart
 13,000 v. Inc. \$11,100; bks., per., \$4,200

State College

PENNSYLVANIA STATE COLLEGE LIBRARY (C)
 Sabra W. Vought
 115,131 v.; circ. 55,543. Inc. \$27,950; bks., per., \$9,500
 SPEC. COLL: See 1928 Supplement

—School of Agriculture and Experiment Station Library
 Kathrynne M. Stanford
 15,000 v. Bks., per., \$1,800

Swarthmore

SWARTHMORE COLLEGE LIBRARY
 Charles B. Shaw
 70,000 v. Inc. \$33,500; bks., per., \$14,000
 SPEC. COLLS: See 1928 Supplement

—Friends Historical Library
 J. Russell Hayes
 8,000 v. (est.)

Villanova

VILLANOVA COLLEGE LIBRARY
 F. E. Tourscher
 28,615 v.; circ. 3,000. Inc. \$800
 SPEC. COLLS: See 1928 Supplement

Washington

WASHINGTON AND JEFFERSON COLLEGE, MEMORIAL LIBRARY
 Fanny E. Lowes
 41,700 v.; circ. 9,518. Inc. \$6,797; bks., per., \$2,147

WASHINGTON COUNTY LAW LIBRARY
 6,000 v.

PENNSYLVANIA—Continued

Waynesburg

WAYNESBURG COLLEGE LIBRARY
Mrs. Nancy Meighan
11,000 v.; circ. 5,000. Bks., per., \$600

West Chester

CHESTER COUNTY LAW AND MISCELLANEOUS
LIBRARY ASSOCIATION
George H. Rupert
25,500 v. Inc. \$2,297; bks., per., \$1,667

STATE TEACHERS COLLEGE LIBRARY
Helen A. Russell
25,000 v.; circ. 22,452. Exp. \$13,180; bks.
per., \$4,056
SPEC COLLS: *See* 1928 Supplement

—Philips Memorial Library
2,025 v.
SPEC. COLL: Autographs

Wilkes-Barre

LUZERNE COUNTY MEDICAL SOCIETY LIBRARY
Lewis T. Buckman, M.D.
8,821 v

WYOMING HISTORICAL AND GEOLOGICAL SO-
CIETY LIBRARY
Frances Dorrance
40,000 v. Inc. \$6,419; bks., per, \$300
SPEC. COLLS: *Add* Local and State his-
tory to 1928 Supplement

Wyomissing

WYOMISSING TRADE SCHOOL LIBRARY *See*
High School Libraries

York

HISTORICAL SOCIETY OF YORK COUNTY LI-
BRARY
4,000 v. Inc. \$900

YORK COUNTY MEDICAL SOCIETY LIBRARY,
Court House
A. C. Sorensen, M.D.
800 v.

RHODE ISLAND

Newport

UNITED STATES NAVAL WAR COLLEGE LIBRARY
Arthur R. Blessing
50,000 v. Bks., per, \$5,000

Providence

ANNMARY BROWN MEMORIAL, 1907
Margaret B. Stillwell, curator
Over 500 incunabula on perpetual exhibi-
tion; aims to show at least one issue from
each of the first presses.
Since 1924 the Memorial has served as
headquarters for the records of the "Second
Census of the XVth Century Books owned
in America."

Librarian—Henry Bartlett Van Hoesen
Assistant Librarian—Mahlon K.
Schnacke

Catalog—Phebe Parker

Reference—Edith R. Blanchard

Providence—Continued

BRANCHES: 21 department libraries
390,781 v.; circ. 24,017. Inc. \$106,516; bks.,
per, \$47,118

SPEC COLLS: *See* 1928 Supplement

BROWN UNIVERSITY LIBRARY, 1767

—Pembroke College Library
Abby E. Fiske
5,990 v.; circ. 3,552. Inc. \$1,834; bks., per.,
\$893

JOHN CARTER BROWN LIBRARY
Lawrence C. Wroth
30,000 v.

SPEC. COLLS: *See* 1928 Supplement

PARK MUSEUM LIBRARY
4,739 v.

PROVIDENCE COLLEGE LIBRARY, River Avenue

RHODE ISLAND COLLEGE OF EDUCATION LI-
BRARY

Mary E. Makepeace
39,924 v.; circ. 43,589. Bks, per, \$150

RHODE ISLAND COLLEGE OF PHARMACY, LI-
BRARY, 235 Benefit St.

RHODE ISLAND HISTORICAL SOCIETY LIBRARY
Howard M. Chapin
100,000 v.; 200,000 mss. Inc. \$9,000; bks.,
per, \$600

SPEC COLLS: *Change* 1928 Supplement to
read: Rhode Island. New England history

RHODE ISLAND MEDICAL SOCIETY LIBRARY
Grace E. Dickerman
28,500 v.

RHODE ISLAND SCHOOL OF DESIGN LIBRARY
Evelyn Chase
7,596 v.

STATE LAW LIBRARY. *See* Federal and State
Libraries

South Kingston

RHODE ISLAND STATE COLLEGE LIBRARY
Hannah Alida Birch
25,000 v. Bks., per., \$1,421

SOUTH CAROLINA

Anderson

ANDERSON COLLEGE LIBRARY
Mrs. M. C. McMillan
7,500 v.; circ. 1,000. Inc \$300; bks., per.,
\$100

Charleston

CHARLESTON MUSEUM LIBRARY, 1773
Emma A. Bull
22,273 bks. and pam. Bks., per., \$270
SPEC. COLLS: Scientific societies

CITADEL (THE) LIBRARY
Mrs. Watson Gaillard
8,100 v.

COLLEGE OF CHARLESTON LIBRARY, 1785
Ellen Heyward Jervey
12,023 v.
SPEC. COLLS: *See* 1928 Supplement

SOUTH CAROLINA—Continued**Charleston—Continued**

MEDICAL COLLEGE OF THE STATE OF SOUTH CAROLINA

Jane S. Ball

7,000 v.; circ. 1,800. Inc. \$2,500

SOUTH CAROLINA HISTORICAL SOCIETY

Mabel L. Webber

4,000 v. Inc. \$3,000

Clemson College

AGRICULTURAL COLLEGE LIBRARY

Marguerite Doggett

17,382 v. Inc. \$14,748; bks., per., \$3,233

Clinton

PRESBYTERIAN COLLEGE LIBRARY

Willard L. Jones

12,000 v.; circ. 9,356. Inc. \$3,000; bks., per., \$610

SPEC. COLLS: South Caroliniana (Smyth and Jones)

College Place

VERA YOUNG THOMAS MEMORIAL LIBRARY

4,020 v. Bks., per., \$400

Columbia

BENEDICT COLLEGE, CARNEGIE LIBRARY

Mrs. Annie W. Bevan

7,900 v.

CHICORA COLLEGE LIBRARY

COLUMBIA THEOLOGICAL SEMINARY LIBRARY

Dr. R. C. Reed

33,200 v.

PRESBYTERIAN COLLEGE FOR WOMEN, LIBRARY

S. C. Byrd

SOUTH CAROLINA SUPREME COURT LIBRARY

Allene Harwood Dozier

16,943 v. Inc. \$5,500

SOUTH LUTHERAN THEOLOGICAL SEMINARY LIBRARY

UNIVERSITY OF SOUTH CAROLINA LIBRARY

Robert M. Kennedy

120,000 v. (30,000 v. in dept. libraries). Inc. \$23,000 (est.); salaries, \$12,300; bks., per., \$11,000

SPEC COLLS: See 1928 Supplement

Due West

ERSKINE COLLEGE LIBRARY

Clara A. Bonner

18,000 v.; circ. 8,000 Inc. \$950; bks., per., \$800

Gaffney

LIMESTONE COLLEGE LIBRARY

Mary Marsh

10,000 v.

Greenville

FURMAN UNIVERSITY LIBRARY

Eva Wrigley

23,000 v.; circ. 16,165. Inc. \$5,142; bks., per., \$1,551

Greenville—Continued

SPEC. COLL: Add South Carolina to 1928 Supplement

GREENVILLE WOMANS COLLEGE, MARY C.

JUDSON LIBRARY

Madeline Dilworth

9,258 v.

Greenwood

LANDER COLLEGE LIBRARY

9,000 v.

Hartsville

COKER COLLEGE LIBRARY

Ora A. Willis

11,000 v. Bks., per., \$1,500

Newberry

NEWBERRY COLLEGE LIBRARY

Carolyn Cromer

12,000 v. Circ. 2,224

Orangeburg

CLAPLIN UNIVERSITY, LEE LIBRARY

Mrs. Mayme E. Gray

6,400 v.; circ. 6,900. Bks., per., \$2,500

Rock Hill

WINTHROP COLLEGE, CARNEGIE LIBRARY

Ida J. Dacus

37,000 v.

Spartanburg

CONVERSE COLLEGE LIBRARY

Louisa B. Carlisle

24,487 v.; circ. 12,000. Inc. \$2,622; bks., per., \$2,350

WOFFORD COLLEGE LIBRARY

Mary S. DuPré

15,000 v.

SPEC. COLL: See 1928 Supplement

SOUTH DAKOTA**Aberdeen**

NORTHERN STATE TEACHERS COLLEGE LIBRARY

Mrs. Celeste E. Barnes

21,000 v.; circ. 50,000. Inc. \$4,000; bks., per., \$3,500

Brookings

SOUTH DAKOTA STATE COLLEGE, LINCOLN MEMORIAL LIBRARY

William H. Powers

40,691 v. Inc. \$8,833; bks., per., \$2,674

Huron

HURON COLLEGE LIBRARY

Ella McIntire

16,451 v. Inc. \$1,500

Madison

EASTERN STATE TEACHERS COLLEGE LIBRARY

Ruth C. Krueger

11,594 v.; circ. 13,418. Inc. \$2,797; lks., per., \$2,640

SOUTH DAKOTA—Continued

Mitchell

DAKOTA WESLEYAN UNIVERSITY LIBRARY
Margaret M. Field
21,500 v.; circ. 21,043. Inc. \$4,683; bks.,
per., \$1,328

Pierre

STATE LAW LIBRARY. *See* Federal and State
Libraries

Rapid City

SOUTH DAKOTA STATE SCHOOL OF MINES
LIBRARY
Della M. Haft
11,880 v. Inc. \$3,673; bks., per., \$1,190

Redfield

REDFIELD COLLEGE LIBRARY
Emma Schwabenland
12,000 v.; circ. 4,000. Inc. \$800; bks., per.,
\$175

Sioux Falls

AUGUSTANA COLLEGE LIBRARY
Selma Hogenson
10,000 v.
SIOUX FALLS COLLEGE LIBRARY
M. F. Martini
9,000 v.; circ. 2,500. Inc. \$1,800; bks., per.,
\$1,200

Spearfish

SPEARFISH NORMAL SCHOOL LIBRARY
Mrs. Maud Russell Carter
10,722 v.; circ. 21,523. Inc. \$6,130; bks.,
per., \$1,575

Springfield

SOUTHERN STATE NORMAL SCHOOL LIBRARY
Rose L. Munn
8,859 v.; circ. 1,561. Bks., per., \$1,310

Vermilion

UNIVERSITY OF SOUTH DAKOTA LIBRARY, 1882
Mabel Kingsley Richardson
70,000 v. Inc. \$21,420; bks., per., \$10,000

Wessington Springs

WESSINGTON SPRINGS JUNIOR COLLEGE LI-
BRARY
Ila S. Munn
5,000 v.

Yankton

YANKTON COLLEGE LIBRARY
Helen E. Miner
16,500 v. Inc. \$5,000; bks., per., \$2,051

TENNESSEE

Athens

TENNESSEE WESLEYAN COLLEGE LIBRARY
Frances R. Davis
12,000 v.; circ. 8,000. Bks., per., \$1,000

Bristol

KING COLLEGE LIBRARY
O. R. Post
10,000 v.

Chattanooga

UNIVERSITY OF CHATTANOOGA LIBRARY
Mary Young
18,900 v.; circ. 8,246. Inc. \$2,275; bks., per.,
\$1,850

Greeneville

TUSCULUM COLLEGE LIBRARY
Edith A. MacCallum
10,000 v. Inc. \$3,600; bks., per., \$2,000

Harrogate

LINCOLN MEMORIAL UNIVERSITY LIBRARY
(C)
Mrs. Frank C. Grannis
18,000 v.; circ. 5,000. Inc. \$13,000; bks.,
per., \$3,000
SPEC. COLLS: Linconiana

Jackson

LANE COLLEGE LIBRARY
Mrs. C. C. Owens
3,500 v.
UNION UNIVERSITY LIBRARY
Mrs. M. M. Summar
12,500 v.; circ. 1,500. Inc. \$1,600; bks., per.,
\$700

Jefferson City

CARSON AND NEWMAN COLLEGE LIBRARY
Mrs. E. W. White
1,400 v. Bks., per., \$1,000

Johnson City

STATE TEACHERS COLLEGE LIBRARY
Olive Taylor
14,000 v. Bks., per., \$5,010

Kimberlin Heights

JOHNSON BIBLE COLLEGE, ERWIN LIBRARY
James A. Trewolla
7,200 v.; circ. 2,000. Bks., per., \$150

Knoxville

KNOXVILLE BAR LIBRARY ASSOCIATION. *See*
University of Tennessee, Law College Li-
brary (note) below

KNOXVILLE COLLEGE LIBRARY (C)
Mabel Robb
8,518 v.; circ. 3,500. Bks., per., \$750
SPEC. COLL: *See* 1928 Supplement

UNIVERSITY OF TENNESSEE LIBRARY
Librarian—Mary E. Baker
The libraries of the University, totalling
109,543 books, with expenditures (1928-29)
of \$26,315, include the following:
Knoxville Division:

—Main Library Building
Mary E. Baker
72,913 v. Salaries, etc. \$22,385

TENNESSEE—Continued

Knoxville—Continued

- Agricultural College Library
Elizabeth Cheatham
3,068 v. Administration, \$1,000
- Agricultural Experiment Station Library
Elizabeth Cheatham
8,590 v. Administration, \$1,000; bks, binding, \$743 (separate budget)
- Engineering College Library
Sarah C. Currell
4,229 v. Administration, \$1,800
- Law College Library
E. Lucy Ogden
6,445 v. Administration, \$1,680
(Houses and administrators collection of 9,416 v. of the Knoxville Bar Library Association; number not included in University total above.)
- Martin Division:
Junior College of Agriculture. *See* Martin
- Memphis Division:
College of Medicine, Dentistry, and Pharmacy Library. *See* Memphis

Lebanon

- CUMBERLAND UNIVERSITY LIBRARY
Mattie Crowe
5,000 v.
SPEC. COLL: *See* 1928 Supplement

Madisonville

- HIWASSEE COLLEGE LIBRARY
Mrs James L Patterson
3,500 v. Bks., per., \$500

Martin

- UNIVERSITY OF TENNESSEE, JUNIOR COLLEGE OF AGRICULTURE AND INDUSTRIAL ARTS LIBRARY
Mary Vick Burney
4,468 v. Administration, \$2,500; bks., per., \$3,000

Maryville

- MARYVILLE COLLEGE, LAMAR MEMORIAL LIBRARY
Horace Lec Ellis
33,932 v.; circ. 47,464. Bks., per., \$3,400

Memphis

- BAR AND LAW LIBRARY ASSOCIATION
Mrs. Joy M Estes
40,000 v. Inc. \$5,000; bks., per., \$2,500
- CHRISTIAN BROTHERS' COLLEGE LIBRARY
900 v.
- GOODWIN INSTITUTE LIBRARY
Gladys E. Jones-Williams
21,131 v. Inc. \$12,000; bks., per., \$4,740
SPEC. COLLS: *See* 1928 Supplement
- LEMOYNE INSTITUTE LIBRARY (negro)
Branch of Cossitt Public Library
Virginia Dare Young

Memphis—Continued

- SOUTHWESTERN UNIVERSITY LIBRARY
Margaret K. Gilbert
34,000 v. Inc. \$12,000; bks, per., \$6,000
SPEC. COLL: *See* 1928 Supplement (under: Southwestern Presbyterian University Library, Clarksville)
- UNIVERSITY OF TENNESSEE, COLLEGES OF MEDICINE, DENTISTRY, AND PHARMACY LIBRARY
Emily Hoyt McCurdy
10,000 v.; circ. 20,121. Inc. \$8,100; bks., per., \$7,200
- WEST TENNESSEE STATE TEACHERS COLLEGE LIBRARY
Rebekah Elizabeth Dean
10,840 v.
- Milligan College
MILLIGAN COLLEGE LIBRARY
Talitha Smith
8,000 v.
- Murfreesboro
STATE TEACHERS COLLEGE LIBRARY
Bettie Avent Murfree
12,800 v. Bks., per., \$6,000
- TENNESSEE COLLEGE LIBRARY
Emily H. Dutton
3,100 v.
- Nashville
DAVID LIPSCOMB COLLEGE LIBRARY
5,000 v.
- FISK UNIVERSITY, WALLACE BUTTRICK MEMORIAL LIBRARY
Louis Shores
25,000 v.; circ. 29,514. Inc. \$16,800; bks., per., \$5,550
SPEC. COLLS: Negro. Social Sciences
- GEORGE PEABODY COLLEGE FOR TEACHERS LIBRARY
Jackson E. Towne
DEPT. HEADS: 6
72,500 v.; circ. 291,836. Inc. \$32,450; bks, per., \$12,800
- MEHARRY MEDICAL COLLEGE LIBRARY
Mrs. L. Y. Steele
1,876 v. Inc. \$1,250; bks., per., \$350
- METHODIST BOARD OF MISSIONS LIBRARY
5,000 v.
- SCARRITT COLLEGE LIBRARY
Charles B. Duncan
10,000 v. Inc. \$2,000; bks., per., \$1,100
- TENNESSEE AGRICULTURAL AND INDUSTRIAL COLLEGE LIBRARY
Mrs. Martha M Brown
1,200 v.; circ. 76,400. Inc. \$11,075; bks., per., \$7,780
- VANDERBILT UNIVERSITY
—Library
Mrs. Mapheus Smith
100,000 v. Inc. \$23,000; bks., per., \$10,500
SPEC. COLLS: Geology. Chemistry

TENNESSEE—Continued

- School of Law Library
John H. Moore
11,000 v.
- School of Medicine Library
Mrs. Eileen R. Cunningham
25,000 v.; circ. 13,000
- School of Religion Library
J. L. Kesler
16,000 v.
- WARD BELMONT COLLEGE LIBRARY
Frances E. Church
10,000 v. Inc. \$1,600; bks., per., \$2,300
- Y. M. C. A. GRADUATE SCHOOL LIBRARY,
Hillsboro Road
Tula Irene Brasfield
5,000 v.
SPEC. COLL: Slavery and the negro
- Sewanee**
UNIVERSITY OF THE SOUTH LIBRARY
Louise Finley
BRANCHES: I
43,000 v.; circ. 15,345. Bks., per., \$1,500
SPEC. COLL: See 1928 Supplement
- University**
TENNESSEE STATE AGRICULTURAL COLLEGE
LIBRARY

TEXAS

- Abilene**
ABILENE CHRISTIAN COLLEGE LIBRARY
Margaret Bishop
9,500 v. Bks., per., \$5,000
- McMURRY COLLEGE LIBRARY
Helen Latham
11,000 v.
- SIMMONS UNIVERSITY LIBRARY
Mrs. W. L. Grogan
17,091 v.; circ. 64,956
- Alpine**
SUL ROSS STATE TEACHERS COLLEGE LIBRARY
Fay Hamilton
12,350 v.; circ. 16,418. Bks., per., \$2,800
- Arlington**
NORTH TEXAS AGRICULTURAL COLLEGE LI-
BRARY
Opal Humphreys
5,800 v. Inc. \$1,500; bks., per., \$1,250
- Austin**
AUSTIN PRESBYTERIAN THEOLOGICAL SEM-
INARY LIBRARY
Rev. Robert F. Gribble
7,000 v.; circ. 600. Inc. \$600; bks., per., \$350
- SAINT EDWARD'S COLLEGE LIBRARY
Rev. Paul Joseph Folk, C.S.C.
17,000 v. Bks., per., \$1,500
- SAMUEL HOUSTON COLLEGE LIBRARY (negro)
Olive M. Durden
6,000 v.; circ. 3,000. Bks., per., \$350

Austin—Continued

- TILLOTSON COLLEGE LIBRARY
Lillie B. Wilson
2,364 v.
- UNIVERSITY OF TEXAS LIBRARY
Ernest William Winkler
421,389 v. Inc. \$105,298; bks., per., \$47,159
SPEC. COLLS: See 1928 Supplement
- College of Mines and Metallurgy Library,
See El Paso
- School of Medicine Library, Galveston
Elizabeth D. Runge
20,000 v.; circ. 1,500. Inc. \$8,480; bks., per.,
\$6,000
- University Bureau of Government, Re-
search Library
Erin L. Mill
11,000 v.
- University Extension Loan Library
LeNoir Dimmitt
2,461 bks., 480,000 pam. and clippings, 17,040
mags. Inc. \$16,800
- University Law Library
Lucy M. Moore
35,000 v. Bks., per., \$5,000

Beaumont

- SOUTH PARK JUNIOR COLLEGE LIBRARY
Florence W. Barton
5,000 v.; circ. 12,590

Belton

- BAYLOR COLLEGE LIBRARY
Jessie Louise Kennedy
26,155 v.; circ. 116,274. Exp. \$6,709; bks.,
per., \$1,663
SPEC. COLLS: Old South and Texas

Brenham

- BLINN MEMORIAL COLLEGE LIBRARY
Mrs. Alice Clay Watson
5,000 v. Bks., per., \$500

Brownwood

- DANIEL BAKER COLLEGE LIBRARY
8,000 v.
- HOWARD PAYNE COLLEGE LIBRARY
T. R. Havins
14,780 v. Inc. \$2,600; bks., per., \$1,160

Canyon

- WEST TEXAS STATE TEACHERS COLLEGE LI-
BRARY
Tennessee Malone
20,197 v.; circ. 30,483. Bks., per., \$4,000

Cisco

- RANDOLPH JUNIOR COLLEGE LIBRARY
Zelia Blanche McClinton
5,486 v.

Clarendon

- CLARENDON JUNIOR COLLEGE LIBRARY
Mrs. Roberta M. Ryan
7,000 v. Inc. \$1,300; bks., per., \$650

TEXAS—Continued

Clifton

CLIFTON COLLEGE LIBRARY
Mrs. Sylvia Nelson Dohl
2,891 v.

College Station

AGRICULTURAL AND MECHANICAL COLLEGE OF
TEXAS LIBRARY
Thomas F. Mayo
35,000 v.; circ. 30,000. Inc. \$17,600; bks.,
per., \$4,000

Commerce

EAST TEXAS STATE TEACHERS COLLEGE LI-
BRARY
Mrs. J. L. Biggers
17,245 v.; circ 177,986. Inc. \$11,263; bks.,
per., \$3,496

Dallas

BAYLOR UNIVERSITY, COLLEGE OF MEDICINE
LIBRARY. *See* Waco

CIVIC FEDERATION OF DALLAS LIBRARY. *See*
Social Research Library

SAINT MARY'S COLLEGE LIBRARY
Louise Childress
4,207 v.; circ. 1,900

SOCIAL RESEARCH LIBRARY (Civic Federation
of Dallas)
Mrs. Fannie K. Kahn
2,500 bks., 35,000 pams. Exp. \$600

SOUTHERN METHODIST UNIVERSITY LIBRARY,
Dorothy Amann
75,000 v.
SPEC. COLLS: Texas. Indians

—School of Theology
Mrs. John H. Warnick
13,000 v.
SPEC. COLLS: Methodist history

UNIVERSITY OF DALLAS LIBRARY
10,000 v.

Denton

NORTH TEXAS STATE TEACHERS COLLEGE LI-
BRARY
Mrs. Pearl C. McCracken
36,000 v; circ. 104,136. Inc. \$17,000; bks.,
per., \$8,000

STATE COLLEGE FOR WOMEN
Mary S. Buffum
35,000 v.

Edinburg

EDINBURG COLLEGE LIBRARY
Zona Peek
10,163 v.; circ. 30,626. Inc. \$3,705; bks.,
per., \$800

El Paso

EL PASO COUNTY MEDICAL SOCIETY LIBRARY,
Martin Building
W. H. Anderson, M.D.
6,000 v.

El Paso—Continued

JUNIOR COLLEGE LIBRARY
Lee Hillis

UNIVERSITY OF TEXAS, COLLEGE OF MINES
AND METALLURGY LIBRARY
Mrs. Mary Holt Snobarger
6,000 v. Inc. \$5,000; bks., per., \$3,500

Fort Worth

SOUTHWESTERN BAPTIST THEOLOGICAL SEMI-
NARY LIBRARY, Seminary Hill, 1910
L. R. Elliott
13,322 v.; circ. 16,718. Bks., per., \$1,572
SPEC. COLLS: Religion

STATE MEDICAL ASSOCIATION OF TEXAS LI-
BRARY, 208 Medical Arts Bldg.
Lurine Hightower
3,350 v.

TEXAS CHRISTIAN UNIVERSITY, MARY COUTS
BURNETT LIBRARY
Arthur R. Curry
35,000 v. Inc. \$16,284; bks, per., \$5,640
SPEC COLLS. *Add* Cretaceous geology to
1928 Supplement

TEXAS WOMAN'S COLLEGE LIBRARY
Sarah Walton
15,000 v.; circ. 15,732. Inc. \$2,000; bks., per.,
\$1,500
SPEC. COLL: Texas history

Galveston

COURT OF CIVIL APPEALS LAW LIBRARY
10,000 v.

UNIVERSITY OF TEXAS, SCHOOL OF MEDICINE
LIBRARY. *See* Austin

URSULINE ACADEMY LIBRARY
Sister M. Cecilia
4,500 v.; circ. 1,000. Bks., per., \$200

Georgetown

SOUTHWESTERN UNIVERSITY LIBRARY
Mrs. Margaret Mood McKennon
31,194 v.; circ. 29,937
SPEC. COLLS: Poe. German

Greenville

BURLESON COLLEGE LIBRARY
W. L. Caylor
13,000 v. Bks., per., \$150

WESLEY COLLEGE LIBRARY
Mrs. Kate A. Bumann
6,000 v.; circ. 26,664. Inc. \$2,255; bks., per.,
\$1,380

Hillsboro

HILLSBORO JUNIOR COLLEGE LIBRARY
Harry Dudley
3,010 v.

Houston

HOUSTON ACADEMY OF MEDICINE LIBRARY,
1609 Medical Arts Bldg.
Helen M. Holt
4,028 v.; circ. 1,124. Inc. \$3,050; bks., per.,
\$1,825

TEXAS—Continued

Houston—Continued

HOUSTON COLORED JUNIOR COLLEGE LIBRARY
Elizabeth A. Perry
926 v.

HOUSTON JUNIOR COLLEGE LIBRARY
Mrs. H. Shearer
4,000 v.; circ. \$3,500 Bks., per., \$1,500

LAWYERS' LIBRARY ASSOCIATION, 1915
Francis W. Nisbet
11,000 v. Inc. \$4,000

RICE INSTITUTE LIBRARY
Alice C. Dean
74,000 v.

Huntsville

SAM HOUSTON STATE TEACHERS COLLEGE,
ESTILL LIBRARY
Mrs. Beatrice Craig
27,776 v. Inc. \$17,342; bks., per., \$3,400

Jacksonville

LON MORRIS COLLEGE, ALEXANDER LIBRARY
Mrs. V. L. Perry
5,000 v.

Kerrville

SCHREINER INSTITUTE LIBRARY
Beatrice V. Hurt
2,485 v.; circ. 4,140. Bks., per., \$600

Kingsville

TEXAS COLLEGE OF ARTS AND INDUSTRIES LI-
BRARY
Ann L. Kirven
12,000 v. Bks., per., \$2,750

Laredo

COTTIE HOGUE LIBRARY
Alice Riley
2,800 v.; circ. 4,000. Inc. \$1,200; bks., per.,
\$300

Leonard

CUMBERLAND COLLEGE LIBRARY
R. W. McCulloch

Lubbock

TEXAS TECHNOLOGICAL COLLEGE LIBRARY
Librarian—Elizabeth Howard West
Assistant Librarian and Catalog—Emma
Lucile Main
Loans—Madeline Canova
Reference—Mrs. Olive Price Holden
22,748 v.; circ. 10,893. Inc. \$23,100; bks.,
per., \$5,999
SPEC COLLS: Ranch records

Marshall

BISHOP COLLEGE LIBRARY (negro)
Saphia R. J. Cain
5,580 v.
SPEC. COLLS: See 1928 Supplement
COLLEGE OF MARSHALL LIBRARY
John H. Hill
2,723 v.

Marshall—Continued

WILEY COLLEGE, CARNEGIE LIBRARY (negro)
Gertrude H. Mason
90,000 v.; circ. 40,000. Inc. \$4,000; bks., per.,
\$3,000

Milford

TEXAS PRESBYTERIAN COLLEGE LIBRARY
Mary McGuire
7,609 v.

Nacogdoches

STEPHEN F. AUSTIN STATE TEACHERS COL-
LEGE LIBRARY
Loulein Harris
13,000 v.; circ. 91,345. Bks., per., \$2,171
SPEC. COLLS: Early American school read-
ers. Texas. U. S. history

Plainview

WAYLAND COLLEGE LIBRARY
Mrs. Victor Crabtree

Prairie View

PRAIRIE VIEW NORMAL AND INDUSTRIAL LI-
BRARY (negro)
Gertrude Williams
4,000 v. Bks., per., \$1,200

San Antonio

BEXAR COUNTY MEDICAL LIBRARY
Josephine S. Brin
5,000 v. Bks., per., \$750
CADET TECHNICAL LIBRARY, Kelly Field

INCARNATE WORD COLLEGE LIBRARY
Sister M. Frederica
14,546 v.; circ. 35,382. Bks., per. \$4,972

OUR LADY OF THE LAKE COLLEGE LIBRARY
Sister M. Incarnata
20,512 v. Bks., per., \$2,200

SAINT LOUIS COLLEGE LIBRARY
Rev. J. C. Canning

SAINT MARY'S UNIVERSITY LIBRARY
John A. Baedeker
11,113 v. Bks., per., \$821

SCIENTIFIC SOCIETY OF SAN ANTONIO LI-
BRARY, 133 W. Commerce St.
Anna Perlitz
5,000 v.

WESTMOORLAND COLLEGE, WHITSETT LIBRARY
Mrs. Edith A. Pohlman
5,700 v. Bks., per., \$600

San Marcos

SOUTHWEST TEXAS STATE TEACHERS COLLEGE
LIBRARY
Ernest Bryan Jackson
29,789 v.; circ. 249,784. Inc. \$14,800; bks.,
per., \$3,200

Seguin

LUTHERAN COLLEGE LIBRARY
Mrs. H. F. Ander
6,000 v. Bks., per., \$500

Seminary Hill

See Fort Worth

TEXAS—Continued

Sherman

AUSTIN COLLEGE LIBRARY
Mrs. R. R. Howell
CARR-BURDETTE COLLEGE LIBRARY
3,000 v.

KIDD KEY COLLEGE LIBRARY
Lavilla C. Belger
10,943 v.

Stephenville

JOHN TARLETON AGRICULTURAL COLLEGE LIBRARY
Dorothy Lee
13,077 v.; circ. 74,198. Bks., per., \$3,000

Tehuacana

WESTMINSTER COLLEGE LIBRARY
Mrs. Jessie Miller
3,500 v. Inc \$750; bks, per., \$300

Temple

JUNIOR COLLEGE LIBRARY
Lena Wood

Terrell

TEXAS MILITARY COLLEGE LIBRARY
Mrs. Jewell Dreer
3,215 v.

Texarkana

COURT OF APPEALS LIBRARY
3,700 v.

Thorp Spring

CHRISTIAN COLLEGE LIBRARY
3,300 v.

Tyler

BUTLER COLLEGE LIBRARY (negro)
Atholena E. Prothon
2,200 v.

Victoria

VICTORIA JUNIOR COLLEGE LIBRARY
Miss Tavalı Elkowitz
4,272 v.; circ. 7,000 (9 mos.) Bks., per., \$263

Waco

BAYLOR UNIVERSITY LIBRARY
John Kern Strecker
62,263 v.; circ. 20,546. Inc. \$17,102; bks., per., \$10,718.
SPEC COLLS: See 1928 Supplement

—Medical Library, Dallas
Mary Virginia Provence
6,225 v.; circ. 7,339

PAUL QUINN COLLEGE LIBRARY (colored)
H. F. Evans

Waxahachie

TRINITY UNIVERSITY LIBRARY
Theresa Robert Simms
9,881 v. Inc. \$2,800; bks., per., \$1,000

UTAH

Cedar City

BRANCH AGRICULTURAL COLLEGE LIBRARY
King Hendricks
6,500 v.

Ephraim

SNOW COLLEGE LIBRARY
Marjorie Madsen
6,000 v.

Logan

UTAH AGRICULTURE COLLEGE LIBRARY
Hattie Smith, acting
41,070 v.

Provo

BRIGHAM YOUNG UNIVERSITY LIBRARY
Anna Ollorton
55,000 v.
SPEC. COLLS: See 1928 Supplement

Saint George

DIXIE COLLEGE LIBRARY
Glady's L. Harrison
7,000 v. Bks., per., \$800
SPEC. COLL: Western history

Salt Lake City

GENEALOGICAL SOCIETY OF UTAH LIBRARY
Archibald F. Bennett
12,249 v. Inc. \$4,019; bks, per., \$2,630

UNIVERSITY OF UTAH LIBRARY
Esther Nelson

BRANCHES: 4. DEPT. HEADS: 3
98,601 v.; circ. 18,999. Inc. \$35,792; bks., per., \$10,814
SPEC. COLLS: Utah

WESTMINSTER COLLEGE LIBRARY
Miss Lou R. Paden
8,000 v. Bks., per., \$300

VERMONT

Burlington

UNIVERSITY OF VERMONT, BILLINGS LIBRARY
Helen Barnes Shattuck
126,013 v. Bks., per. \$4,047
SPEC. COLLS: See 1928 Supplement

—Medical Library, College of Medicine,
1823
May O. Boynton
6,650 v. Inc. \$2,500; bks., per., \$1,000

Castleton

STATE NORMAL SCHOOL LIBRARY
Mary B. Sullivan
3,500 v.

Middlebury

MIDDLEBURY COLLEGE, EGBERT STARR LIBRARY
Laila A. McNeil
60,000 v.; circ. 18,483. Inc. \$13,600; bks., per., \$2,800
SPEC. COLLS: Add Fine Arts. American literature. to 1928 Supplement

VERMONT—Continued

Montpelier

VERMONT HISTORICAL SOCIETY LIBRARY
Margaret Kanaly
16,400 v. Inc. \$6,000

VERMONT LEGISLATIVE REFERENCE BUREAU.
See Federal and State Libraries

Northfield

NORWICH UNIVERSITY LIBRARY
Ellen L. Brown
24,800 v.; circ. 2,860. Inc. \$3,100; bks., per.,
binding, \$1,400

Randolph Center

STATE SCHOOL OF AGRICULTURE LIBRARY
Rollin H. Barrett

St. Johnsbury

FAIRBANKS MUSEUM OF NATURAL SCIENCE
LIBRARY
Mabel A. Shields
1,340 v.

Winooski Park

SAINT MICHAEL'S COLLEGE LIBRARY
J. M. Herroud
20,000 v.

VIRGINIA

Abingdon

STONEWALL JACKSON COLLEGE LIBRARY
Ellen E. Dill
2,500 v. Inc. \$1,410

Alexandria

EPISCOPAL THEOLOGICAL SEMINARY LIBRARY

Ashland

RANDOLPH-MACON COLLEGE, WALTER HINES
PAGE LIBRARY
Mrs. Nancy S. Haley
22,592 v.; circ. 9,841. Inc. \$6,427; bks., per.,
\$2,781
SPEC. COLLS: *Add* Romance Language
(Burton). Reference (Carleton). Mathe-
matics (Simpson). Biology. to 1928 Supple-
ment

Blacksburg

VIRGINIA POLYTECHNIC INSTITUTE LIBRARY
Ralph M. Brown
46,000 v.; circ. 24,508. Inc. \$13,070; bks.,
per., \$2,581

Bridgewater

BRIDGEWATER COLLEGE LIBRARY
11,000 v. Inc. \$750

Bristol

SULLINS COLLEGE LIBRARY
Mrs. A. S. Whitehurst
5,860 v.
VIRGINIA INTERMONT COLLEGE LIBRARY
Mrs. E. C. Mathews
5,600 v.

Charlottesville

UNIVERSITY OF VIRGINIA LIBRARY, University
P. O.
Harry Clemons
167,299 v.; circ. 115,424 (partial). Inc.
\$45,130
SPEC. COLLS: See 1928 Supplement

Danville

AVERET COLLEGE LIBRARY
Avis Marshall
3,564 v.; circ. 7,500. Inc. \$1,990

East Radford

RADFORD STATE TEACHERS' COLLEGE LIBRARY
Pearl M. Andrews
15,344 v.; circ. 22,287. Inc. \$6,810; bks.,
per., \$3,050

Emory

EMORY AND HENRY COLLEGE LIBRARY
Mary Anne Akers
5,500 v. Inc. \$3,360; bks., per., \$1,000
SPEC. COLLS: Southwest Virginia history

Farmville

STATE TEACHERS' COLLEGE LIBRARY
Olive B. Counts
13,187 v. Inc. \$5,990

Fortress Monroe

COAST ARTILLERY SCHOOL LIBRARY
Carl E. Hocker
50,000 v., circ. \$5,000. Inc. \$2,400; bks.,
per., \$2,400

Fredericksburg

STATE TEACHERS' COLLEGE LIBRARY
Rachel H. Winfield
11,000 v.; circ. 24,000. Bks., per., \$1,250

Hampden-Sidney

HAMPDEN-SIDNEY COLLEGE LIBRARY, 1776
Emma C. Venable
18,000 v. Inc. \$1,625

Hampton

AIR CORPS TACTICAL SCHOOL LIBRARY, Lang-
ley Field
Geraldine V. Carlisle
8,150 bks., 10,000 documents. Bks., per.,
\$500

HAMPTON INSTITUTE, COLLIS P. HUNTING-
TON MEMORIAL LIBRARY (negro)
Caroline L. Jones
56,325 v.; circ. 36,910. Inc. \$25,910; bks.,
per., \$4,750
SPEC. COLL: Negro

Harrisonburg

STATE TEACHERS' COLLEGE LIBRARY
Virginia Harnsberger
13,800 v. Inc. \$5,750; bks., per., \$1,850

Hollins

HOLLINS COLLEGE, CHARLES L. COCKE
MEMORIAL LIBRARY, 1908
Marian S. Bayne
15,500 v.; circ. 6,200. Bks., per., \$2,500
SPEC. COLL: Virginia history

VIRGINIA—Continued

Lexington

- VIRGINIA MILITARY INSTITUTE LIBRARY
Nellie T. Gibbs
28,409 v.; circ. 6,000. Inc. \$5,542; bks, per., \$3,025
- WASHINGTON AND LEE UNIVERSITY LIBRARY,
1800
Blanche Priohard McCrum
66,293 v.; circ. 17,865. Inc. \$13,042; bks., per., \$6,161
SPEC COLLS: *Add* Classics (Howard).
Mercer collection. Franklin library. to 1928 Supplement

Lynchburg

- LYNCHBURG COLLEGE LIBRARY
9,500 v. Inc \$4,100
- RANDOLPH-MACON WOMEN'S COLLEGE LIBRARY
Martha S. Bell
35,000 v., circ. 12,241. Inc. \$3,973
- VIRGINIA CHRISTIAN COLLEGE LIBRARY
Ella K. Anderson
2,000 v.

Marion

- MARION JUNIOR COLLEGE LIBRARY
Mary R. Moss
6,000 v ; circ. 4,320. Inc. \$475

Newport

- NAVAL WAR COLLEGE LIBRARY
21,000 v.

Norfolk

- NORFOLK COUNTY MEDICAL LIBRARY
Emily T. Allen
5,000 v.

Petersburg

- VIRGINIA STATE COLLEGE LIBRARY (negro)
Mrs. Alpha S. Rogers
12,490 v.; circ. 26,263

Richmond

- BOSHER LIBRARY, Lombardy St and Monument Ave.
Mrs Callic E. Foos
1,874 v. (medical)
- CONFEDERATE MUSEUM LIBRARY
Susan B. Harrison, House Regent
1,200 v.; 21,000 mss.
- HARTSHORN COLLEGE LIBRARY
- MEDICAL COLLEGE OF VIRGINIA LIBRARY
Florence McRae
12,000 v. Inc. \$5,875; bks., per., \$1,433
- STATE LAW LIBRARY
W. W. Scott
30,000 v.
- UNION THEOLOGICAL SEMINARY, SPENCE LIBRARY
Dr. Thomas C. Johnson
30,068 v.

Richmond—Continued

- UNIVERSITY OF RICHMOND LIBRARY
Lucy T. Throckmorton
50,000 v.; circ. 44,252
- VALENTINE MUSEUM LIBRARY
1,000 v.
SPEC. COLL: *See* 1928 Supplement
- VIRGINIA BAPTIST HISTORICAL SOCIETY LIBRARY
Garnett Ryland
2,400 v. Inc. \$250; bks., per., \$100
- VIRGINIA HISTORICAL SOCIETY LIBRARY
W. S. Hanover
12,000 v.
- VIRGINIA MECHANICS INSTITUTE LIBRARY
H. L. Davison
- VIRGINIA UNION UNIVERSITY LIBRARY
Wallace Van Jackson
17,250 v.; circ. 5,531. Inc. \$1,894; bks, per., \$614

Roanoke

- VIRGINIA COLLEGE LIBRARY
Mrs. Chester S. Phinney
3,500 v.; circ. 2,000 Inc. \$1,775

Salem

- ROANOKE COLLEGE LIBRARY
Janet M Ferguson
14,187 v. Inc. \$2,457

Staunton

- MARY BALDWIN COLLEGE LIBRARY
Abbie M. McFarland
8,700 v.

Sweet Briar

- SWEET BRIAR COLLEGE, MARY HELEN COCHRAN LIBRARY
Doris A. Lomer
23,500 v.; circ. 4,117 (3 mos.). Inc. \$18,050;
bks., per, \$10,700
SPEC. COLL: Meredithiana (Bailey)

Williamsburg

- WILLIAM AND MARY COLLEGE LIBRARY, 1693
Earl G. Swern
75,000 v. Inc. \$18,000
SPEC. COLLS: *See* 1928 Supplement

WASHINGTON (STATE)

Bellingham

- STATE NORMAL SCHOOL LIBRARY
Mabel Zoe Wilson
41,500 v.

Cheney

- STATE NORMAL SCHOOL LIBRARY
Hugh M. Blair
28,000 v.; circ. 4,300. Inc. \$7,500; bks., per., \$6,000
SPEC. COLL: Methodist history

WASHINGTON (State)—Continued**Ellensburg**

WASHINGTON STATE NORMAL SCHOOL LIBRARY
Margaret S. Mount
19,230 v.; circ. 31,798. Inc. \$5,910; bks., \$1,739

Lacey

SAINT MARTIN'S COLLEGE LIBRARY
Lawrence Piotrkowski
5,862 v. Inc. \$1,400; bks., per., \$1,100

Parkland

PACIFIC LUTHERAN COLLEGE LIBRARY
J. Xavier
10,385 v.; circ. 4,034. Inc. \$1,500; bks., per., \$1,200
SPEC. COLL: 16th Century

Pullman

WASHINGTON STATE COLLEGE LIBRARY
W. W. Foote
182,000 v.; circ. 166,785. Inc. \$62,000; bks., per., \$23,051
SPEC. COLLS: *Add War. to 1928 Supplement*

Seattle

SEATTLE MEDICAL LIBRARY, 200 Stimson Bldg.
Mrs. Kate D. Coburn
7,000 v.

UNIVERSITY OF WASHINGTON LIBRARY
The libraries of the university, totalling 208,709 bound volumes, with salaries, including library school, of \$77,861 and book expenditures of \$14,000 (1929-30), include the following:

—University of Washington Library (General)

Librarian—Charles W. Smith
Acquisitions—Marguerite E. Putnam
Catalog—Thelma L. Edwards
Circulation—Chloe S. Thompson
Reference—Elva L. Batcheller
SPEC. COLLS: *See 1928 Supplement*

—Law School Library

Arthur S. Beardsley
51,852 v. Bks., per., \$16,000 (est.)

Spokane

GONZAGA UNIVERSITY, REFERENCE LIBRARY
A. M. Jung
18,000 v.

SPOKANE UNIVERSITY LIBRARY, Route 8
Mrs. B. E. Utz
9,000 v.

WHITWORTH COLLEGE LIBRARY
Eleanor W. Stackett
8,000 v.

Tacoma

COLLEGE OF PUGET SOUND LIBRARY
Warren L. Perry
9,800 v.; circ. 6,277. Bks., per., \$2,500

Tacoma—Continued

PIERCE COUNTY MEDICAL SOCIETY LIBRARY,
Washington Bldg.
Mrs. Blanche L. DeWitt
2,500 v.; circ. 3,600. Inc. \$1,785; bks., per., \$799

Walla Walla

WALLA WALLA COLLEGE LIBRARY
Mertie A. Wheeler
8,900 v. Bks., per., \$1,200

WHITMAN COLLEGE LIBRARY
Mrs. Harriet L. Carstensen
44,500 v., 70,000 pam.
SPEC. COLL: *See 1928 Supplement*

WEST VIRGINIA**Athens**

CONCORD STATE NORMAL SCHOOL LIBRARY
Miss Ora Peters
8,223 v. Inc. \$4,500; bks., per., \$2,500

Barboursville

MORRIS HARVEY COLLEGE LIBRARY
Florence Elizabeth Spiker
8,000 v.

Bethany

BETHANY COLLEGE LIBRARY (C)
Anna Mary Kemp
21,223 v. Inc. \$6,842; bks., per., \$2,782
SPEC. COLL: *See 1928 Supplement*

Buckhannon

WEST VIRGINIA WESLEYAN COLLEGE LIBRARY
Blanche C. Kerns
17,000 v. Inc. \$4,520; bks., per., \$1,169

Charleston

STATE DEPARTMENT OF ARCHIVES AND HISTORICAL LIBRARY. *See Public Libraries*

STATE LAW LIBRARY. *See Federal and State Libraries*

Elkins

DAVIS AND EIKINS COLLEGE LIBRARY
Janet B. Mason
7,500 v.; circ. 5,546. Bks., per., \$841

Fairmont

FAIRMONT STATE NORMAL SCHOOL LIBRARY
Mrs. Vivian R. Boughter
12,000 v.; circ. 35,000. Inc. \$7,100; bks., per., \$2,700

Glenville

STATE NORMAL SCHOOL LIBRARY
Alma Arbuckle
6,000 v.

Harpers Ferry

STORER COLLEGE, ROGER WILLIAMS LIBRARY
Sarah Benedict
6,000 v.

WEST VIRGINIA—Continued

Huntington

MARSHALL COLLEGE LIBRARY
Louise M. Hoxie
22,585 v.; circ. 60,916 Inc. \$14,180; bks.,
per., \$4,940

Institute

WEST VIRGINIA STATE COLLEGE
M. M. Jefferson
16,144 v. Inc. \$3,000; bks., per., \$2,999

Keyser

POTOMAC STATE SCHOOL LIBRARY
Ida F. Menefee
5,000 v.

Lewisburg

GREENBRIER COLLEGE LIBRARY
Henry B. Graybill
3,500 v. Bks., per., \$500
GREENBRIER MILITARY SCHOOL LIBRARY
Miss E. K. Moore
1,500 v.

Montgomery

NEW RIVER STATE SCHOOL LIBRARY
Mrs. Lenore Baber
13,500 v.

Morgantown

WEST VIRGINIA UNIVERSITY LIBRARY
Lonna D. Arnett
120,200 v. Bks., per., binding, \$40,000
—College of Law Library
Anne Slifkin
24,000 v. Bks., per., \$10,000

Philippi

BROADDUS COLLEGE LIBRARY
Bessie Burns Bennett
3,000 v. Bks., per., \$350

Salem

SALEM COLLEGE LIBRARY
Eva Lee Cole
9,800 v. Inc. \$1,000. Bks., per., \$1,000

Shepherdstown

SHEPHERD COLLEGE, STATE NORMAL SCHOOL
LIBRARY
Miss Stewart E. Arnold
12,000 v. Bks., per., \$2,000

West Liberty

STATE NORMAL SCHOOL LIBRARY
Nellie M. Krise
8,000 v.

Wheeling

WHEELING MEDICAL LIBRARY ASSOCIATION
H. F. Spillers, M.D.
3,000 v.

WISCONSIN

Appleton

LAWRENCE COLLEGE, SAMUEL APPLETON LI-
BRARY
Anna M. Farr
52,625 v.; circ. 14,596. Inc. \$12,824; bks.,
per., \$1,081

Ashland

NORTHLAND COLLEGE LIBRARY
George L. Lewis
16,000 v. Bks., per., \$600

Beloit

BELOIT COLLEGE LIBRARY
Iva M. Butlin
78,000 v. Inc. \$12,500; bks., per., \$4,000

De Pere

SAINT NORBERT'S COLLEGE LIBRARY
F. X. J. Exler, Ph.D.
13,000 v.

Eau Claire

STATE TEACHERS COLLEGE LIBRARY
Winifred Winans
28,050 v. Inc. \$14,000; bks., per., \$8,000

Galesville

GALE COLLEGE LIBRARY
3,000 v.

Kaukauna

RURAL NORMAL SCHOOL LIBRARY
W. P. Hagman
6,150 v.; circ. 10,000. Bks., per., \$750

La Crosse

STATE NORMAL SCHOOL LIBRARY
Florence S. Wing
19,874 v.; circ. 30,286. Inc. \$10,365; bks.,
per., \$3,850

Madison

STATE HISTORICAL SOCIETY OF WISCONSIN,
816 State St.
Joseph Schafer
265,000 bks., and newspapers, 310,000 pam.
Bks., per., \$10,700
SPEC. COLLS: See 1928 Supplement

UNIVERSITY OF WISCONSIN LIBRARY

Walter M. Smith
The libraries of the university total 406,-
500 volumes and 66,000 pamphlets; these
figures do not include the collection of the
State Historical Society (*q.v.*), housed in
the same building and available to all mem-
bers of the university. Expenditures for
books and periodicals, \$67,000. Following
are the college libraries:

—University, College of Agriculture, Library
C. S. Hean

—University, College of Engineering, Li-
brary
F. E. Volk

WISCONSIN—Continued

Madison—Continued

- University, Law School Library
Mrs. Sophie M. Briggs
- University, Medical School Library
Frances B. van Zandt

WISCONSIN ACADEMY OF SCIENCES, ARTS AND
LETTERS LIBRARY
Walter M. Smith
10,000 v.

Menomonie

STOUT INSTITUTE LIBRARY
Lillian M. Froggatt
11,291 v.; circ. 23,701. Inc. \$3,500; bks.,
per., \$2,016

Milton

MILTON COLLEGE LIBRARY
Mabel Maxson
12,816 v.; circ. 6,932. Inc. \$2,261; bks.,
per., \$536

Milwaukee

- MARQUETTE UNIVERSITY LIBRARY
Rev. Cyril O. Vollert, S.J.
47,700 v. Inc. \$13,000; bks, per, \$8,050
- MILWAUKEE ACADEMY OF MEDICINE LIBRARY,
153 Oneida St.
Dr. Eugene A. Smith
18,000 v. Inc. \$3,950; bks., per., \$2,300
- MILWAUKEE-DOWNER COLLEGE, ELIZABETH L
GREENE MEMORIAL LIBRARY
Maud Mitchell
26,500 v. Inc. \$450. Bks., per., \$2,000
- MILWAUKEE LAW LIBRARY ASSOCIATION
W. W. Wight
16,000 v.
- MILWAUKEE PUBLIC MUSEUM, REFERENCE
LIBRARY
G. M. W. Teyen
16,475 v.; 23,986 pam. Inc. \$6,832; bks,
per., \$4,493
SPEC. COLLS: Anthropology. Ethnology.
Geology. Botany. Zoology
- MOUNT MARY COLLEGE LIBRARY, 1929
Lilian Gaskell
5,000 v.
- STATE TEACHERS COLLEGE LIBRARY
Delia G. Ovitz
41,160 v.; circ. 119,176. Bks, per., \$5,041
SPEC. COLL: See 1928 Supplement
- Mount Calvary
- CAPUCHIN MONASTERY LIBRARY
Rev. Louis Biersach
17,000 v.
- SAINT LAWRENCE COLLEGE LIBRARY
Rev. Louis Biersach
25,000 v.; circ. 15,000. Bks., per., \$850
SPEC. COLL: Shakespeareana. Franciscana.

Oshkosh

STATE TEACHERS COLLEGE LIBRARY
Elizabeth E. Wilson, acting
1,680 v. Inc. \$6,873; bks., per., \$500

Platteville

STATE NORMAL SCHOOL LIBRARY
Bee A. Gardner
21,000 v. Bks., per., \$5,000

Plymouth

MISSION HOUSE LIBRARY
Prof. J. W. Grosshuesch
18,000 v Bks., per., \$396
SPEC COLL: See 1928 Supplement

Prairie du Chien

CAMPION COLLEGE LIBRARY
A. R. Kuenzel
25,500 v. Bks., per, \$703

SAINT MARY'S COLLEGE LIBRARY
Sister Pamphilia
12,464 v.

Rhineland

ONEIDA COUNTY NORMAL SCHOOL LIBRARY
M. V. Boyce, prin.
2,500 v.

Ripon

RIPON COLLEGE LIBRARY
Josephine R. Hargrave
30,996 v; circ. 12,133. Inc. \$2,021; bks.,
per., \$1,791

River Falls

STATE TEACHERS COLLEGE LIBRARY
Rea Gibson
17,000 v.; circ. 24,000. Inc. \$3,165; bks.,
per., \$2,765

Saint Francis

SAINT FRANCIS SEMINARY, SALZMANN LI-
BRARY
Rt. Rev. Msgr. A. C Breig
27,911 v. Inc. \$1,000; bks., per., \$1,000

Sinsinawa

SANTA CLARA COLLEGE, SAINT THOMAS
AQUINAS LIBRARY
4,000 v.

Stevens Point

CENTRAL STATE TEACHERS COLLEGE LIBRARY
George Clare Allez
21,386 v.; circ. 22,043. Inc. \$6,050; bks.,
per., \$6,050
SPEC. COLLS: Science (Culver)

Superior

STATE TEACHERS COLLEGE LIBRARY
Harriet L. Eaton
23,000 v.; circ. 75,000. Inc. \$12,000; bks.,
per., \$5,000

WISCONSIN—Continued

Thiensville

LUTHERAN THEOLOGICAL SEMINARY LIBRARY
F. Brenner
6,500 v.

Union Grove

RACINE-KENOSHA RURAL NORMAL SCHOOL
LIBRARY
Mildred McFarland
6,939 v.; circ. 8,000. Bks., per., \$950

Watertown

NORTHWESTERN COLLEGE LIBRARY
J. H. Ott
13,825 v

Waukesha

CARROLL COLLEGE LIBRARY
Leone Grace Bryhan
12,736 v.

Whitewater

STATE TEACHERS COLLEGE LIBRARY
Lucy E. Thatcher
25,500 v.; circ. 36,574. Inc. \$9,165; bks.,
per., \$3,200

WYOMING

Laramie

UNIVERSITY OF WYOMING LIBRARY
Mary E. Marks
72,369 v.; circ. 54,974. Inc. \$26,896; bks.,
per., \$10,000
SPEC. COLLS: See 1928 Supplement

■

HIGH SCHOOL LIBRARIES

■

High School Libraries

This list includes, also, libraries of leading preparatory schools and academies, and junior colleges which are integrated with the high schools. It contains few grade school libraries.

ALABAMA

Athens

ATHENS COLLEGE LIBRARY
Ella Mae Jones

EIGHTH DISTRICT AGRICULTURAL SCHOOL
LIBRARY
W. H. Johnson, Prin.

Attalla

ETOWAH COUNTY HIGH SCHOOL LIBRARY
Margaret M. McPherson
1,700 v.; circ. 5,000. Bks., per., \$150

Birmingham

BLESSED SACRAMENT ACADEMY LIBRARY
Sister M. Ernestine

JOHN HERBERT PHILLIPS HIGH SCHOOL
LIBRARY
Mary Estelle Binford
6,550 v.; circ. 19,455. Bks., per., \$400

WOODLAWN HIGH SCHOOL LIBRARY
Louise Roberts
5,000 v.

Blountsville

STATE SECONDARY AGRICULTURAL SCHOOL
J. B. Pennington, Prin.

Boaz

JOHN H. SNEAD SEMINARY LIBRARY
Sarah McDaniel
3,000 v.

Brewton

DOWNING INDUSTRIAL SCHOOL LIBRARY
Estelle Moncrief

Brundidge

PIKE COUNTY HIGH SCHOOL
1,500 v.

Calhoun

CALHOUN COLORFD SCHOOL
Mrs. Elsie B. Allen
4,400 v.

Centerville

BIBB COUNTY HIGH SCHOOL
Mrs. S. H. Nicholson
1,500 v.; circ. 600. Inc. \$1,500; bks., per., \$200

Cullman

CULLMAN COUNTY HIGH SCHOOL LIBRARY
Lillie Cochran

Ensley

HIGH SCHOOL LIBRARY
Gladys L. Poole
4,000 v.

Fort Deposit

LOWNDE COUNTY HIGH SCHOOL LIBRARY
R. L. Bates, Prin.

Guin

MARION COUNTY HIGH SCHOOL LIBRARY
R. E. Moore, Prin.

Lineville

STATE SECONDARY AGRICULTURAL SCHOOL
Mrs. J. T. Manning

Marion

PERRY COUNTY HIGH SCHOOL LIBRARY
Sallie Tucker

Milltown

CHAMBERS COUNTY HIGH SCHOOL LIBRARY
Pauline Sands

Mobile

MCGILL INSTITUTE LIBRARY
George Metzger
1,100 v.

MURPHY HIGH SCHOOL LIBRARY
M. Elizabeth Moffat
4,566 v. Inc. \$719; bks., per., \$627

Monroeville

MONROE COUNTY HIGH SCHOOL LIBRARY
Mamie Boroughs
1,200 v. Bks., per., \$300

Montgomery

BOOKER T. WASHINGTON SCHOOL LIBRARY
(negro)
Elizabeth Fountain

Moulton

LAWRENCE COUNTY HIGH SCHOOL LIBRARY
Mrs. Margaret Davis

Notasulga

MACON COUNTY HIGH SCHOOL LIBRARY
C. L. Scarborough

Reform

PICKENS COUNTY HIGH SCHOOL LIBRARY
S. J. McCall

Rockford

COOSA COUNTY HIGH SCHOOL LIBRARY
Curtis Mathews

ALABAMA—Continued

Thorsby

THORSBY INSTITUTE LIBRARY
Christena MacIntyre
5,000 v.

Tuscaloosa

STILLMAN INSTITUTE LIBRARY (colored)
Paul H. Moore, Supt.

Tuskegee

TUSKEGEE NORMAL AND INDUSTRIAL INSTITUTE
CARNEGIE LIBRARY
A. La Perle Howard

Vernon

LAMAR COUNTY HIGH SCHOOL
J. B. Gibbons

ARIZONA

Ajo

CURLY SCHOOL LIBRARY

Bisbee

BISBEE SCHOOL LIBRARY, Warren Mining
District Public Schools
Mrs. Betty Chandler
BRANCHES: 4
8,800 v.; circ. 35,460 (est.). Inc. \$2,500;
bks., per., \$775

Casa Grande

HIGH SCHOOL LIBRARY
Blanche Morgan
1,800 v. Bks., per., \$450

Chandler

HIGH SCHOOL LIBRARY
Emma Jane Kelly
1,200 v. Bks., per., \$350

Clifton

HIGH SCHOOL LIBRARY
Crystal Bills
2,500 v. Bks., per., \$225

Douglas

HIGH SCHOOL LIBRARY
3,800 v.

Glendale

HIGH SCHOOL LIBRARY
Mrs. Marie Butte

Globe

HIGH SCHOOL LIBRARY
Mrs. Alice B. Good
2,700 v.; circ. 10,000. Bks., per., \$500

Jerome

HIGH SCHOOL LIBRARY
Dorothy Sommerville
2,935 v.

Kingman

HIGH SCHOOL LIBRARY
Ruth Whaley
900 v. Bks., per., \$354

Mesa

HIGH SCHOOL LIBRARY
Mrs. D. M. Huston
4,500 v.

Miami

HIGH SCHOOL LIBRARY
Lottie L. Crabtree

Nogales

HIGH SCHOOL LIBRARY
Mrs. Josephine A. Saxon
3,070 v.

Phoenix

UNION HIGH SCHOOL LIBRARY
Mrs. C. W. Stabler
12,000 v.

Prescott

HIGH SCHOOL LIBRARY
Roberta M. McDonnell
1,800 v.; circ. 1,000. Inc. \$750; bks., per.,
\$350

Ray

PUBLIC SCHOOL LIBRARY
Irene Zimmerman
1,131 v.; circ. 13,892. Inc. \$1,000; bks., per.,
\$483

Tucson

HIGH SCHOOL LIBRARY
M. Maude Hansford
3,281 v.

Willcox

HIGH SCHOOL LIBRARY
Charlotte C. Culp
1,300 v. Bks., per., \$250

Williams

SCHOOL LIBRARY
Mary L. Watson

Winslow

HIGH SCHOOL LIBRARY
Leona Hall
1,500 v.

Yuma

UNION HIGH SCHOOL LIBRARY
Ura Terry
1,820 v. Bks., per. \$425

ARKANSAS

Arkadelphia

HIGH SCHOOL LIBRARY
May Ross

Brinkley

HIGH SCHOOL LIBRARY
Mrs. John Baumgartner

Crossett

HIGH SCHOOL LIBRARY
Ruth Martin

ARKANSAS—Continued

Dermott

HIGH SCHOOL LIBRARY
Mrs. Ernest Crenshaw
1,290 v. Bks., per., \$55

De Witt

HIGH SCHOOL LIBRARY
Mrs. W. J. Stone

El Dorado

HIGH SCHOOL LIBRARY
Mrs. William Ware

SANDY LAND HIGH SCHOOL
Elva Yonk

Fort Smith

JUNIOR HIGH SCHOOL LIBRARY
Miss Richardson

SENIOR HIGH SCHOOL LIBRARY
Mary R. Hynes

Helena

HIGH SCHOOL LIBRARY
Ruth Weiner

Hope

HIGH SCHOOL LIBRARY
Caroline Clark

Hot Springs

HIGH SCHOOL LIBRARY
Mary Clifton

Jonesboro

JUNIOR HIGH SCHOOL LIBRARY
Miss Malone

SENIOR HIGH SCHOOL LIBRARY
Lola Dunnivant

Little Rock

EAST SIDE JUNIOR HIGH SCHOOL LIBRARY
Anabel Sanders

NORTH LITTLE ROCK HIGH SCHOOL LIBRARY
Mrs. F. B. Nicholson

PALASKI HEIGHTS JUNIOR HIGH SCHOOL
LIBRARY
Frances Jones

SENIOR HIGH SCHOOL LIBRARY
Frances O'Connell
16,084 v.; circ. 45,000. Bks., per., \$3,000

WEST SIDE JUNIOR HIGH SCHOOL LIBRARY
Mrs. Laurene Allison

Paragould

HIGH SCHOOL LIBRARY
Mrs. Minnie Johnson

Pine Bluff

HIGH SCHOOL LIBRARY
Mrs. Robert Chapman

WOODROW WILSON JUNIOR HIGH SCHOOL
LIBRARY
Anna Flournoy Bassett

Rogers

HIGH SCHOOL LIBRARY
Mrs Blandiford

Texarkana

JUNIOR HIGH SCHOOL LIBRARY
Kittie Brannon

SENIOR HIGH SCHOOL LIBRARY
Miss Rebel Moore

CALIFORNIA

Alameda

ALAMEDA HIGH SCHOOL LIBRARY
Elizabeth G. Dorn
6,000 v.; circ. 16,000 Bks., per., \$5,000
NOTRE DAME ACADEMY LIBRARY
5,000 v.

Alhambra

CITY HIGH SCHOOL LIBRARY
Miss Cosby Gilstrap
6,300 v. Inc. \$5,500; bks., per., \$2,500

Alturas

MODOC UNION HIGH SCHOOL LIBRARY
Dorothy G. Hayward
1,070 v. Bks., per., \$450

Anaheim

UNION HIGH SCHOOL LIBRARY
Olive M. Potter
11,500 v.

Anderson

UNION HIGH SCHOOL LIBRARY
Ruth L. Gill

Auburn

PLACER UNION HIGH SCHOOL LIBRARY
Roberta Ingram
3,886 v.

Avalon, Santa Catalina Island

AVALON HIGH SCHOOL LIBRARY
Frances M. Meadows
2,200 v. Bks., per., \$750

Azusa

CITRUS UNION HIGH SCHOOL LIBRARY AND
JUNIOR COLLEGE LIBRARY
Mrs. Irene McLeod
4,500 v.; circ. 8,000. Inc. \$4,500; bks., per.,
\$1,500

Bakersfield

KERN COUNTY UNION HIGH SCHOOL AND
JUNIOR COLLEGE LIBRARY
Mrs. H. S. Craig
5,651 v.

Berkeley

ANNA HEAD SCHOOL LIBRARY, 2538 Chan-
ning Way
2,377 v.

CALIFORNIA—Continued**Berkeley—Continued**

BERKELEY HIGH SCHOOL LIBRARY
Mrs. Gertrude H. Mathewson
9,100 v.

CALIFORNIA SCHOOL FOR THE BLIND LIBRARY
See Federal and State Libraries

CALIFORNIA SCHOOL FOR THE DEAF LIBRARY
See Federal and State Libraries

EDISON JUNIOR HIGH SCHOOL LIBRARY
2,500 v.

GARFIELD JUNIOR HIGH SCHOOL LIBRARY
Elizabeth I. Patton
4,500 v.; circ. 22,018. Bks., per., \$600

SAINT MARY'S COLLEGE HIGH SCHOOL LIBRARY
Mrs. J. H. Kelly
3,000 v. Bks., per., \$800

Beverly Hills

HIGH SCHOOL LIBRARY
Margaret F. Glassey
3,500 v.

Biggs

UNION HIGH SCHOOL LIBRARY
Vera V. Mitchell
2,406 v.

Bishop

UNION HIGH SCHOOL LIBRARY
3,500 v.

Brawley

UNION HIGH SCHOOL AND JUNIOR COLLEGE LIBRARY
Mrs. Miriam Colcord Post
2,550 v.; circ. 5,652. Inc. \$2,875; bks., per., \$956

Burbank

UNION HIGH SCHOOL LIBRARY
Corrie V. Ziegler
4,047 v. Inc. \$1,700 (est.)

Burlingame

HIGH SCHOOL LIBRARY
Marion Harris
2,000 v.; circ. 18,000. Bks., per., \$700

Carpinteria

UNION HIGH SCHOOL LIBRARY
Leota B. Johnson
1,512 v. Bks., per., \$625

Centerville

WASHINGTON UNION HIGH SCHOOL LIBRARY
4,500 v.

Ceres

HIGH SCHOOL LIBRARY
3,000 v.

Chico

HIGH SCHOOL LIBRARY
Lillie Earl
4,500 v.

Clovis

UNION HIGH SCHOOL LIBRARY
Ottilia C. Anderson

Colton

UNION HIGH SCHOOL LIBRARY
Mary K. Davis
2,825 v. Inc. \$1,000; bks., per., \$700

Compton

UNION HIGH SCHOOL AND JUNIOR COLLEGE LIBRARY
Elizabeth Neal
9,800 v.; circ. 40,000 Bks., per., \$5,000

Concord

MOUNT DIABOLO UNION HIGH SCHOOL LIBRARY
2,439 v.

Corning

UNION HIGH SCHOOL LIBRARY
2,020 v.; circ. 900. Bks., per., \$350

Covina

UNION HIGH SCHOOL LIBRARY
Lois V. Blackburn
3,777 v. Bks., per., \$1,200

Danville

SAN RAMON VALLEY UNION HIGH SCHOOL LIBRARY
850 v. Bks., per., \$350

Delano

JOINT UNION HIGH SCHOOL LIBRARY
(Branch of Kern County Free Library)
Beaul M. Gibbons
1,100 v.; circ. 1,125 (9 mos.) Per., \$95

Dinuba

UNION HIGH SCHOOL LIBRARY
Rachel Crabb
2,000 v.

Dixon

UNION HIGH SCHOOL LIBRARY
Leona C. Humphrey
1,300 v.

El Centro

CENTRAL UNION HIGH SCHOOL AND JUNIOR COLLEGE LIBRARY
Verna B. McKeach
2,250 v. Bks., per., \$1,000

Elk Grove

UNION HIGH SCHOOL LIBRARY
2,050 v.

El Monte

UNION HIGH SCHOOL LIBRARY
Ruth Hinson
2,548 v.

CALIFORNIA—Continued

Eureka

HIGH SCHOOL LIBRARY
Susie Sutton
3,500 v. Bks, per., \$500

Ferndale

UNION HIGH SCHOOL LIBRARY
Alfred Christensen, Prin.
2,516 v. Bks., per., \$600

Fowler

UNION HIGH SCHOOL LIBRARY
Ruth H. Smead
2,229 v.; circ. 35,538. Bks, per., \$500

Fresno

FRESNO HIGH SCHOOL LIBRARY
Mrs. Dorothea Davis Elliot
7,000 v. Bks., per., \$650

ROOSEVELT HIGH SCHOOL LIBRARY
2,500 v.

TECHNICAL HIGH SCHOOL LIBRARY
Winifred B. Linderman
2,500 v.

Fullerton

UNION HIGH SCHOOL AND JUNIOR COLLEGE
LIBRARY
Mrs. Ethelene Kitching
8,219 v.

Galt

JOINT UNION HIGH SCHOOL LIBRARY
3,180 v.

Glendale

GLENDALE UNION HIGH SCHOOL LIBRARY
Estelle D. Lake
8,800 v.

HERBERT HOOVER HIGH SCHOOL LIBRARY
Mrs. Helen Kindy

Gridley

UNION HIGH SCHOOL LIBRARY
Maude Willard
1,100 v. Inc. \$600

Hanford

UNION HIGH SCHOOL LIBRARY
Edith M. Church
4,909 v.; circ. 1,700 (9 mos.) Bks., per.,
\$1,000

Hayward

UNION HIGH SCHOOL LIBRARY
Mary V. Evans
2,347 v.

Healdsburg

HIGH SCHOOL LIBRARY
Gertrude Bonham
3,465 v.; circ. 5,435. Inc. \$1,800; bks., per.,
\$1,266

Hollister

SAN BENITO COUNTY HIGH SCHOOL AND
JUNIOR COLLEGE LIBRARY
Ruth Tiffany

Huntington Beach

UNION HIGH SCHOOL LIBRARY
Edith J. Hubbart
4,009 v.; circ. 9,731. Inc. \$3,725; bks., per.,
\$960

Huntington Park

UNION HIGH SCHOOL LIBRARY
Mrs. Gretchen Smith Boyle

Inglewood

HIGH SCHOOL LIBRARY
Mary Ann Caine
10,387 v.; circ. 29,231. Inc. \$3,700; bks.,
per., \$3,000

Jackson

JOINT UNION HIGH SCHOOL LIBRARY
Marjorie Dooling
829 v.; circ. 6,917. Bks., per., \$200

King City

UNION HIGH SCHOOL LIBRARY
2,500 v.

Kingsburg

JOINT UNION HIGH SCHOOL LIBRARY
3,296 v.

Lancaster

ANTELOPE VALLEY UNION HIGH SCHOOL LI-
BRARY
2,400 v.

Laton

JOINT UNION HIGH SCHOOL LIBRARY
Martha T. Baxter
2,000 v.

La Verne

BONITA UNION HIGH SCHOOL LIBRARY
Rebecca E. Burdorf
2,800 v. Bks., per., \$400

Le Grand

JOINT UNION HIGH SCHOOL LIBRARY
Mrs. Belle Horton
2,664 v.

Lemoore

UNION HIGH SCHOOL LIBRARY
Leola Ewbank
3,000 v.

Lindsay

HIGH SCHOOL LIBRARY
Gertrude S. Stubblefield
3,000 v.; circ. 4,000

Lodi

UNION HIGH SCHOOL LIBRARY
Margaret B. Davis
3,141 v.

CALIFORNIA—Continued

Long Beach

- EDISON JUNIOR HIGH SCHOOL
Edith R. Rex
4,000 v.; circ. 18,000. Inc. \$3,500; bks., per., \$683
- FRANKLIN JUNIOR HIGH SCHOOL LIBRARY
Marjorie T. Fullwood
3,778 v.; circ. 27,316. Inc. \$1,028; bks., per., \$725
- JEFFERSON JUNIOR HIGH SCHOOL
Gladys E. Warren
6,000 v. Inc. \$1,900
- LONG BEACH POLYTECHNIC HIGH SCHOOL LIBRARY
Edna E. Anderson
15,174 v. Inc. \$3,000; bks., per., \$2,500
- WOODROW WILSON HIGH SCHOOL AND LONG BEACH JUNIOR COLLEGE LIBRARY
Fay Tunnison
6,116 v.

Los Angeles

- BELMONT HIGH SCHOOL LIBRARY
Marjorie Van Deusen
5,050 v.; circ. 30,951. Bks., per., \$1,394
- BELVEDERE JUNIOR HIGH SCHOOL LIBRARY,
1924
Ruby Charlton
3,679 v.; circ. 28,048. Bks., per., \$1,000
- CENTRAL JUNIOR HIGH SCHOOL LIBRARY
Ruby De Klotz
7,542 v.
- DAVID STARR JORDAN HIGH SCHOOL LIBRARY
Mrs. Marguerite Hess
2,980 v.; circ. 8,133. Bks., per., \$1,222
- FRANKLIN HIGH SCHOOL LIBRARY
Viola Estelle Stevens
7,500 v.; circ. 27,075. Inc. \$1,800
- GARDENA HIGH SCHOOL LIBRARY
Olive Hensel Leonard
8,000 v.; circ. 36,000. Bks., per., \$1,100
- HOLLENBECK JUNIOR HIGH SCHOOL
Alice M. Butterfield
8,783 v.; circ. 41,008. Bks., per., \$1,200
- HOLLYWOOD HIGH SCHOOL LIBRARY
Statie May Weber
11,550 v.; circ. 40,000. Inc. \$6,000; bks., per., \$1,500
- JEFFERSON HIGH SCHOOL LIBRARY
Mildred Barrier
8,500 v. Bks., per., \$1,600
- JOHN C. FREMONT HIGH SCHOOL LIBRARY
Marian Gwinn
6,000 v. Bks., per., \$1,700
- LINCOLN HIGH SCHOOL LIBRARY
Ella S. Morgan
11,283 v.; circ. 25,032. Bks., per., \$1,300
- LOS ANGELES CITY SCHOOL LIBRARY. *See*
Educational and Professional Libraries

Los Angeles—Continued

- LOS ANGELES HIGH SCHOOL LIBRARY
Mrs. Ethelwyn Laurence
15,100 v.; circ. 8,000. Inc. \$10,000; bks., per., \$2,100
- LUTHER BURBANK JUNIOR HIGH SCHOOL LIBRARY
Esther M. Bomgardner
3,000 v.; circ. 6,207. Bks., per., \$1,000
- MCKINLEY JUNIOR HIGH SCHOOL LIBRARY
Katherine Doris McMullen
6,300 v.
- MANUAL ARTS HIGH SCHOOL LIBRARY
Mabel S. Dunn
14,200 v. Bks., per., \$1,800
- NATHANIEL A. NARBONNE HIGH SCHOOL LIBRARY
Mary G. Wylie
- NORTH HOLLYWOOD HIGH SCHOOL LIBRARY
Glyde Maynard
3,648 v.
- PAGE MILITARY ACADEMY LIBRARY
2,400 v.
- PHINEAS BANNING HIGH SCHOOL LIBRARY,
Wilmington
Mrs. Jean Doan Hodges
4,151 v.; circ. 16,000. Bks., per., \$1,100
- POLYTECHNIC HIGH SCHOOL LIBRARY
Mrs. Edith Wheat Locklin
- ROOSEVELT HIGH SCHOOL LIBRARY
Teresa Curtis Fulford
6,060 v.; circ. 27,600. Bks., per., \$1,200
- SAINT MARY'S ACADEMY LIBRARY
Sister Ignatia
- SAN PEDRO HIGH SCHOOL LIBRARY
Mabel W. Corey
6,590 v. Bks., per., \$1,000
- STEVENSON JUNIOR HIGH SCHOOL LIBRARY
Florence Hazel Macloskey
3,299 v.
- UNIVERSITY HIGH SCHOOL LIBRARY, West
Los Angeles
Mrs. Anne M. Beeman
5,351 v.; circ. 25,000. Bks., per., \$1,100
- VAN NUYS HIGH SCHOOL LIBRARY
Gertrude Morton
5,775 v.; circ. 13,573. Bks., per., \$1,000
- VENICE HIGH SCHOOL
Dorothy M. Drake
7,000 v.; circ. 20,000. Inc. \$1,600
- WESTLAKE SCHOOL FOR GIRLS LIBRARY
3,000 v.
- Los Gatos
- MONTEZUMA MOUNTAIN SCHOOL FOR BOYS LIBRARY
8,000 v.
- UNION HIGH SCHOOL LIBRARY
Pauline Clark
2,500 v.; circ. 6,613. Inc. \$1,500

CALIFORNIA—Continued

Madera

UNION HIGH SCHOOL LIBRARY
Mrs. Anne A. Murphy
2,972 v.

Mariposa

MARIPOSA COUNTY UNION HIGH SCHOOL
LIBRARY
Edna M. McFarland
600 v.

Marysville

MARYSVILLE UNION HIGH SCHOOL AND YUBA
COUNTY JUNIOR COLLEGE LIBRARY
Mrs Martha W. Langdon
3,100 v. Bks., per., \$2,500

Maxwell

UNION HIGH SCHOOL LIBRARY
Helen Rourke

Mendocino

UNION HIGH SCHOOL LIBRARY
Frances W. Cartwright
1,100 v.; circ. 4,000. Bks., per., \$250

Modesto

HIGH SCHOOL LIBRARY
5,361 v.

Monrovia

MONROVIA, ARCADIA, DUARTE HIGH SCHOOL
LIBRARY
Myrtle Barrier
3,900 v.

Montebello

HIGH SCHOOL LIBRARY
Marion G. Renshaw
2,300 v.; circ. 5,650

Monterey

UNION HIGH SCHOOL LIBRARY
Harriet M. Baker
2,500 v. Inc. \$6,000; bks., per., \$4,000

Napa

NAPA HIGH SCHOOL LIBRARY
Myra Hoge

National City

SWEETWATER UNION HIGH SCHOOL LIBRARY
Ruth B. Coburn
10,000 v.

Needles

HIGH SCHOOL LIBRARY
Vera Globe
1,500 v.

Oakdale

UNION HIGH SCHOOL LIBRARY
Helen W. Gray
3,125 v. Bks., per., \$450 (est.)

Oakland

OAKLAND PUBLIC SCHOOL LIBRARIES

Mrs. Elizabeth S. Madison, Supervisor
(also in charge of Teachers' Profes-
sional Library)
TOTAL: 285,000 v.; circ. 1,732,000. Inc.
\$52,000; per., \$1,000

HIGH SCHOOLS: 89,000 v. Inc. \$16,000
JUNIOR HIGH SCHOOLS: 81,000 v. Inc.
\$13,000

ELEMENTARY SCHOOLS: 115,000 v. Inc.
\$22,000

ALEXANDER HAMILTON JUNIOR HIGH SCHOOL
LIBRARY

Susie Christensen
3,500 v.

GARFIELD JUNIOR HIGH SCHOOL LIBRARY
Mrs. Gladys Franzen

JOHN C. FREMONT HIGH SCHOOL LIBRARY
Dorothy M. Clark
15,617 v.

MCCLYMONDS HIGH SCHOOL LIBRARY
Mrs. Helen Hathaway White
4,440 v.OAKLAND HIGH SCHOOL LIBRARY
Hazel Levy
21,366 v.; circ. 65,923. Bks., per., \$2,256OAKLAND TECHNICAL HIGH SCHOOL LIBRARY
Florence M. Baker
18,316 v.; circ. 76,417. Bks., per., \$2,100ROOSEVELT HIGH SCHOOL LIBRARY
Edna M. Browning
7,514 v.; circ. 43,120. Bks., per., \$1,580UNIVERSITY HIGH SCHOOL LIBRARY
Helen L. Price
9,608 v.; circ. 19,276. Bks., per., \$2,009WESTLAKE JUNIOR HIGH SCHOOL LIBRARY
M. Genevieve Wilson
5,821 v.WOODROW WILSON JUNIOR HIGH SCHOOL
LIBRARY
Lulu A. Shelton
9,135 v.; circ. 37,911. Inc. \$3,523; bks., per.,
\$858**Oceanside**

OCEANSIDE-CARLSBAD UNION HIGH SCHOOL
LIBRARY
Mrs. Minnie B. MacPherson
1,500 v.

Ojai

THACHER SCHOOL LIBRARY
2,000 v.

Ontario

CHAFFEY UNION HIGH SCHOOL AND JUNIOR
COLLEGE LIBRARY
Mrs. Verna Evans Clapp
22,100 v.; circ. 29,886. Inc. \$8,000; bks., per.,
\$3,544

CALIFORNIA—Continued

Orange

UNION HIGH SCHOOL LIBRARY
Mrs. Margaret G. Scott
6,800 v. Bks., per., \$1,000 (est.)

Palo Alto

HIGH SCHOOL LIBRARY
Lillian Morehouse
6,500 v.; circ. 32,989. Bks., per., \$1,302
MISS HARKER'S SCHOOL LIBRARY
3,000 v.

Pasadena

CITY SCHOOLS LIBRARY
Grace I. Dick
78,825 v.; circ. 73,318. Inc. \$18,622; bks.,
per., \$12,317

JOHN MARSHALL JUNIOR HIGH SCHOOL LI-
BRARY
Helen Edith Mackay
3,600 v.; circ. 20,693. Bks., per., \$1,600

JOHN MUIR TECHNICAL HIGH SCHOOL LI-
BRARY
Alice B. Fowler
4,200 v.

McKINLEY JUNIOR HIGH SCHOOL LIBRARY
Mrs. Mable S. Kennedy
2,500 v.; circ. 1,200 (est.). Bks., per., \$1,142

Piedmont

HIGH SCHOOL LIBRARY
Gladys English
5,000 v.; circ. 32,042. Bks., per., \$1,250
MISS RANSOM AND MISS BRIDGES SCHOOL
LIBRARY
5,000 v.

Placerville

EL DORADO COUNTY HIGH SCHOOL LIBRARY
Mrs. Lucy D. Talbert
1,500 v.; circ. 14,400. Bks., per., \$350

Porterville

UNION HIGH SCHOOL AND JUNIOR COLLEGE
LIBRARY
Ina H. Stiner
5,500 v.

Puente

HIGH SCHOOL LIBRARY
Lena A. Doremus
1,781 v.; circ. 2,500. Bks., per., \$2,000

Redding

SHASTA UNION HIGH SCHOOL LIBRARY
Loren L. Ewing
3,000 v. Bks., per., \$300

Redlands

SENIOR HIGH SCHOOL LIBRARY
Mary Elizabeth Pew
7,300 v. Bks., per., \$600

Redondo Beach

REDONDO UNION HIGH SCHOOL LIBRARY
Rosalie A. Wilson
6,824 v. Inc. \$2,000

Redwood City

SEQUOIA UNION HIGH SCHOOL LIBRARY
Angelina Burns
7,825 v. Bks., per., \$1,750

Reedley

JOINT UNION HIGH SCHOOL AND JUNIOR
COLLEGE LIBRARY
Ruth K. Porter
8,950 v.; circ. 14,400 (est.). Inc. \$4,600;
bks., per., \$3,000

Richmond

UNION HIGH SCHOOL LIBRARY
Zelma Reeve
2,000 v. Bks., per., \$2,500

Riverside

CENTRAL JUNIOR HIGH SCHOOL LIBRARY
Jean Woodruff

ELEMENTARY CITY SCHOOL LIBRARY, 1930
Doris Price Rowlands
5,000 v.

POLYTECHNIC HIGH SCHOOL LIBRARY
Rosa B. Cage
6,000 v.; circ. 9,871

UNIVERSITY HEIGHTS JUNIOR HIGH SCHOOL
LIBRARY
Alice Boynton

Sacramento

SACRAMENTO HIGH SCHOOL LIBRARY
Mrs. Essie W. Primrose
10,548 v.

Saint Helena

SAINT HELENA UNION HIGH SCHOOL LI-
BRARY

Salinas

UNION HIGH SCHOOL AND JUNIOR COLLEGE
LIBRARY
Mrs. Florence Y. Humphries
6,027 v.

San Andreas

CALAVERAS UNION HIGH SCHOOL LIBRARY
Miss A. McHugh
602 v. Bks., per., \$300

San Bernardino

POLYTECHNIC HIGH SCHOOL LIBRARY
Eleanor Kyle
7,435 v.

San Diego

FRANCIS W. PARKER SCHOOL OF SAN DIEGO
LIBRARY

Eleanor B. Smith
6,000 v.

MEMORIAL JUNIOR HIGH SCHOOL LIBRARY
Jean Lyman
8,000 v.; circ. 60,000. Bks., per., \$6,000

CALIFORNIA—Continued

San Diego—Continued

POINT LOMA HIGH SCHOOL LIBRARY

M. Grace Reely
2,620 v.; circ. 13,827. Bks., per., \$1,250

ROOSEVELT JUNIOR HIGH SCHOOL LIBRARY

Myrtle M. Imhoff
4,500 v.; circ. 2,340. Bks., per., \$2,000

SENIOR HIGH SCHOOL LIBRARY

Ada M. Jones
18,800 v.

WOODROW WILSON JUNIOR HIGH SCHOOL LIBRARY

Ethel Long
2,980 v.; circ. 34,692. Inc. \$2,000; bks., per., \$1,981

San Fernando

HIGH SCHOOL LIBRARY

Mary Louise Springer
9,700 v.; circ. 13,284. Bks., per., \$1,120

San Francisco

GALILEO HIGH SCHOOL LIBRARY

Margaret V. Girdner
3,810 v.; circ. 7,399

GIRLS HIGH SCHOOL LIBRARY

Miss M. E. Michel
3,400 v.

HIGH SCHOOL OF COMMERCE LIBRARY

Grace Dixon
3,000 v.

IMMACULATE CONCEPTION HIGH SCHOOL LIBRARY, 1212 GUERTEFO ST.

1,000 v.

ST. IGNATIUS HIGH SCHOOL LIBRARY

Henry J. Strickroth
10,000 v.

SAINT PETER'S ACADEMY LIBRARY

SISTER M. LIGUORI

Sanger

UNION HIGH SCHOOL LIBRARY

1,936 v. Inc. \$5,967

San Jose

HIGH SCHOOL LIBRARY

Henriette G. Thomas
7,890 v. Inc. \$1,750; bks., per., \$1,560

WOODROW WILSON JUNIOR HIGH SCHOOL LIBRARY

Edith V. Titcomb
2,050 v.; circ. 8,968. Bks., per., \$750

San Luis Obispo

HIGH SCHOOL LIBRARY

Elizabeth Arnot
1,910 v.

San Mateo

UNION HIGH SCHOOL LIBRARY

Margaret S. McCandless
2,405 v.

Santa Ana

HIGH SCHOOL AND JUNIOR COLLEGE LIBRARY

Lillian L. Dickson
16,500 v. Bks., per., \$3,850

Santa Barbara

SANTA BARBARA JUNIOR HIGH SCHOOL LIBRARY

Dora Sager
1,400 v.

Santa Clara

UNION HIGH SCHOOL LIBRARY

2,794 v. Bks., per., \$600

Santa Cruz

HIGH SCHOOL LIBRARY

Mrs. M. C. Hale
4,000 v.

Santa Maria

UNION HIGH SCHOOL AND JUNIOR COLLEGE LIBRARY

Ida M. Kriegel
5,096 v.

Santa Monica

LINCOLN JUNIOR HIGH SCHOOL LIBRARY

Jean F. Ross
3,859 v.; circ. 40,094. Inc. \$1,200

SANTA MONICA HIGH SCHOOL AND JUNIOR COLLEGE LIBRARY

Kathleen Hacker
11,810 v.; circ. 29,382

Santa Rosa

HIGH SCHOOL AND JUNIOR COLLEGE LIBRARY

Pauline Petit
3,700 v.; circ. 15,624. Inc. \$9,000; bks., per., \$1,500

Sausalito

TAMALPAIS HIGH SCHOOL LIBRARY

Ruth Seymour
4,500 v.; circ. 12,749. Inc. \$4,200; bks., per., \$1,500

Sebastopol

ANALY UNION HIGH SCHOOL LIBRARY

Reita M. Sovy
2,435 v. Inc. \$5,000; bks., per., \$1,000

Selma

UNION HIGH SCHOOL LIBRARY

Nellie Christensen
3,550 v.; circ. 6,876. Bks., per., \$400

Sonoma

SONOMA VALLEY UNION HIGH SCHOOL LIBRARY

2,450 v.

Sonora

SONORA UNION HIGH SCHOOL LIBRARY

3,600 v.

South Pasadena

HIGH SCHOOL LIBRARY

Hope L. Potter

CALIFORNIA—Continued

South San Francisco

HIGH SCHOOL LIBRARY
Edla E. Broman
1,250 v.

Stockton

HIGH SCHOOL LIBRARY
Mildred Smith
13,371 v. Bks., per., \$1,626

Taft

UNION HIGH SCHOOL AND JUNIOR COLLEGE
LIBRARY
Mrs. Amy C. Peterson
3,550 v.

Torrance

HIGH SCHOOL LIBRARY
Florence Behr
3,500 v.; circ. 7,097. Inc. \$750

Tracy

HIGH SCHOOL LIBRARY
Marjorie M. Dunton
2,818 v.; circ. 6,500 (est.). Bks., per., \$500

Tulare

UNION HIGH SCHOOL LIBRARY
Mrs. Pearl Meyers
3,495 v. Bks., per., \$825

Turlock

UNION HIGH SCHOOL LIBRARY
Mrs. Esther Sward
3,300 v.; circ. 5,832. Bks., per., \$600

Vallejo

HIGH SCHOOL LIBRARY, 1870
Emma Louise Bammann
2,403 v. Bks., per., \$300

Ventura

UNION HIGH SCHOOL AND JUNIOR COLLEGE
LIBRARY
Muriel Alderman
3,400 v.

Visalia

HIGH SCHOOL AND JUNIOR COLLEGE LIBRARY
Natalie Lapike
4,700 v.

Watsonville

UNION HIGH SCHOOL LIBRARY
Ida A. Fuller
7,250 v.; circ. 7,975. Inc. \$5,050; bks., per., \$4,643

West Los Angeles

UNIVERSITY HIGH SCHOOL. *See* Los Angeles

Westwood

JUNIOR-SENIOR HIGH SCHOOL LIBRARY
938 v. Bks., per., \$400

Whittier

UNION HIGH SCHOOL LIBRARY
Louise Notson
6,536 v.; circ. 20,580

COLORADO

Arvada

HIGH SCHOOL LIBRARY
Mrs. Woodfin G. McComb
2,000 v. Bks., per., \$300

Boulder

COLORADO STATE PREPARATORY SCHOOL,
MCKENZIE LIBRARY
Mrs. Mabel G. Pryce
7,100 v.; circ. 15,000. Bks., per., \$450

Colorado Springs

HIGH SCHOOL LIBRARY
Vanita Trovinger
6,622 v.; circ. 9,810

SOUTH HIGH SCHOOL LIBRARY
Alda Flansberg

WEST JUNIOR HIGH SCHOOL LIBRARY
Laura A. Leech
2,500 v.; circ. 1,800. Bks., per., \$300

Denver

ADMINISTRATIVE OFFICES, TEACHERS' PROF.
LIBRARY
Hazel E. Hutchins, Librarian and Di-
rector of School Libraries

AARON GOVE JUNIOR HIGH SCHOOL LIBRARY
Katherine L. Robinson
4,100 v.; circ. 11,289

BAKER JUNIOR HIGH SCHOOL LIBRARY
Hester Heilman
2,682 v.; circ. 11,701. Bks., per., \$394

BYERS JUNIOR HIGH SCHOOL LIBRARY
Margaret Kelly

COLE JUNIOR HIGH SCHOOL LIBRARY
Martha Parks
2,472 v.; circ. 16,206. Bks., per., \$700

COLUMBIAN SCHOOL LIBRARY
Mrs. Mildred Brindley
1,448 v.

EAST DENVER HIGH SCHOOL LIBRARY
Louise Ward
9,000 v.; circ. 31,758

FAIRMOUNT SCHOOL, EDITH SWAN MEMORIAL
LIBRARY
Lydia T. Lort
Bks., per., \$250

GARDEN PLACE JUNIOR HIGH SCHOOL LIBRARY
Margaret Wisherd

GRANT JUNIOR HIGH SCHOOL LIBRARY
Irma Reigel

LAKE JUNIOR HIGH SCHOOL LIBRARY
Elsa R. Berner
3,500 v.; circ. 18,000

MANUAL TRAINING HIGH SCHOOL LIBRARY
Patience Pegan
5,000 v.; circ. 20,000. Bks., per., \$1,500

MOREY JUNIOR HIGH SCHOOL LIBRARY
A. Louise Flett

SMILEY JUNIOR HIGH SCHOOL LIBRARY
Frances Sims

COLORADO—Continued

Denver—Continued

NORTH HIGH SCHOOL LIBRARY
Irene Hamer

8,000 v.; circ. 18,560

OPPORTUNITY SCHOOL LIBRARY
Olive Hensley

4,000 v.; circ. 6,351

SKINNER JUNIOR HIGH SCHOOL LIBRARY
Gertrude Hinkhouse

3,511 v.; circ. 19,201

SOUTH HIGH SCHOOL LIBRARY
Nellie Higgins

5,637 v.; circ. 34,632. Bks., per., \$949

WEST HIGH SCHOOL LIBRARY
Helen F. Pierce

6,025 v.; circ. 25,000. Bks., per., \$1,000

Fort Collins

HIGH SCHOOL LIBRARY
Gertrude G. McCrum

8,000 v. Bks., per., \$500

Fort Morgan

HIGH SCHOOL LIBRARY
Elizabeth Welch

Leadville

HIGH SCHOOL LIBRARY
13,100 v.

Loretto

LORETTO HEIGHTS COLLEGE, PANCRATIA HALL
LIBRARY

Sister Francis de Sales
2,500 v. Inc. \$250; bks., per., \$185

Loveland

HIGH SCHOOL LIBRARY
Helen Caldwell

Pueblo

CENTENNIAL HIGH SCHOOL LIBRARY
21,100 v.

Rocky Ford

HIGH SCHOOL LIBRARY
Mabel Willbanks

5,000 v.

Sterling

HIGH SCHOOL LIBRARY
Louise Hagen

Telluride

PUBLIC SCHOOL LIBRARY
Regina Poché

7,000 v. Bks., per., \$15

CONNECTICUT

Bridgeport

CENTRAL HIGH SCHOOL LIBRARY
Frances H. Bickford

6,300 v. Bks., per., \$900

Bridgeport—Continued

CONGRESS HIGH SCHOOL
M. Louise Quinn

2,200 v.; circ. 3,500. Bks., per., \$350

WARREN HARDING HIGH SCHOOL LIBRARY
Rachel Woodworth

5,300 v.; circ. 24,570

Bristol

HIGH SCHOOL LIBRARY
Mrs. F. V. Tanner

Danbury

HIGH SCHOOL LIBRARY
Eleanor Norton

3,275 v.

Derby

HIGH SCHOOL LIBRARY
Mary Lathrop

Enfield

ENFIELD HIGH SCHOOL LIBRARY (Thompson-
ville P. O.)

Inez L. Gay

Greenwich

HIGH SCHOOL LIBRARY
Elizabeth M. Wanamaker

ROSEMARY HALL LIBRARY
Miss M. E. Lowndes

Hartford

BULKELEY HIGH SCHOOL LIBRARY
Margaret Shulze

5,500 v.; circ. 22,618. Bks., per., \$1,800

PUBLIC HIGH SCHOOL LIBRARY
Anna Bates

WEAVER HIGH SCHOOL LIBRARY
Margaret M. Kneil

5,400 v.; circ. 10,513. Inc. \$1,000

Kent

See Public Libraries

Meriden

CONNECTICUT SCHOOL FOR BOYS LIBRARY

LINCOLN JUNIOR HIGH SCHOOL LIBRARY
Miss R. Pierson

1,989 v.; circ. 10,327

MERIDEN HIGH SCHOOL LIBRARY
Clarise Stowell

8,750 v.

Middletown

HIGH SCHOOL LIBRARY
Alice B. Nelson

New Britain

HIGH SCHOOL LIBRARY
Mrs. H. F. Smith

New Haven

COMMERCIAL HIGH SCHOOL LIBRARY
May O'Meara

3,600 v.; circ. 9,000. Bks., per., \$500

CONNECTICUT—Continued**New Haven—Continued**

NEW HAVEN HIGH SCHOOL LIBRARY
Clara Bradley
6,000 v.

TROUP JUNIOR HIGH SCHOOL LIBRARY
Mary Elizabeth Baker
4,000 v.

North Stonington
See Public Libraries

Norwich
NORWICH FREE ACADEMY, PECK LIBRARY
Mary Eshbaugh
19,000 v.

Plainfield
PLAINFIELD HIGH SCHOOL LIBRARY (Central
Village P. O.)
Josephine Armstrong
1,000 v.

Shelton
HIGH SCHOOL LIBRARY
Henrietta Ruggles

Stamford
HIGH SCHOOL LIBRARY
Ruth E. McKinstry
4,800 v.

Stratford
HIGH SCHOOL LIBRARY
Leola H. Wagner
3,926 v.; circ. 15,000. Bks., per., \$500

Wallingford
CHOATE SCHOOL, MELLON LIBRARY AND LEE
WADE MEMORIAL LIBRARY
Arthur P. Greenleaf
6,000 v.
LYMAN HALL HIGH SCHOOL LIBRARY
Rita A. Clark

Waterbury
CROSBY HIGH SCHOOL LIBRARY
Mary J. Fagan
LEAVENWORTH HIGH SCHOOL LIBRARY
Elsie A. Carroll
WILBY HIGH SCHOOL LIBRARY
Mary G. McCarthy
1,191 v. Bks., per., \$165

West Hartford
ALFRED PLANT JUNIOR HIGH SCHOOL
Pauline Coombs
965 v.; circ. 5,800. Bks., per., \$500
WILLIAM HALL HIGH SCHOOL LIBRARY
Lila A. Gallup
2,290 v. Inc. \$300

Willimantic
WINDHAM HIGH SCHOOL LIBRARY
Myrtice Tryon
2,390 v.; circ. 6,703. Inc. \$700; bks., per., \$400

Winchester
GILBERT SCHOOL LIBRARY
Marion E. Allen

Windsor
JOHN FITCH HIGH SCHOOL LIBRARY
Florence Mills

Winsted
GILBERT SCHOOL LIBRARY
Marion E. Allen
13,350 v.; circ. 24,790. Bks., per., \$675

DELAWARE

Dover
HIGH SCHOOL LIBRARY
George Henry
WESLEY COLLEGIATE INSTITUTE LIBRARY
Miss Mitchell

Seaforth
HIGH SCHOOL LIBRARY
Mrs. Frances J. Callaway
1,400 v.

Wilmington
HIGH SCHOOL LIBRARY, 1922
Mrs. Margaret Ross
6,300 v. Inc. \$850
URSULINE ACADEMY LIBRARY
Sister M. Agatha
2,786 v. Inc. \$400; bks., per., \$325

DISTRICT OF COLUMBIA

Washington
BUSINESS HIGH SCHOOL LIBRARY
Margaret D. Davies
3,400 v.; circ. 15,212
CENTRAL HIGH SCHOOL LIBRARY
Della Nelson
11,000 v.
DUNBAR HIGH SCHOOL LIBRARY
Mrs. Pearl N. Curtis
3,073 v.
EASTERN HIGH SCHOOL LIBRARY
Nellie A. Payne
4,500 v.; circ. 5,000. Bks., per., \$170
McKINLEY HIGH SCHOOL LIBRARY
Jennie Grady
3,000 v.
WESTERN HIGH SCHOOL LIBRARY
Elizabeth S. Dessez
3,000 v.; circ. 12,000. Bks., per., \$140

FLORIDA

Fort Pierce
HIGH SCHOOL LIBRARY
Mrs. L. G. Hubbard

Lake City
COLUMBIA HIGH SCHOOL LIBRARY
Miss M. Engle

FLORIDA—Continued

Miami

SENIOR HIGH SCHOOL LIBRARY
Mrs. Glen Brewer Cass
6,794 v.; circ. 16,243

Saint Leo

SAINT LEO ACADEMY LIBRARY
Francis Sadlier

Saint Petersburg

HIGH SCHOOL LIBRARY
Mrs. E. W. Doran

Tampa

H. B. PLANT HIGH SCHOOL
Charles Theodore Gay
2,000 v.; circ. 9,000. Bks., per., \$325

GEORGIA

Albany

HIGH SCHOOL LIBRARY
Lucy May Boagg
1,500 v.

Americus

HIGH SCHOOL LIBRARY
C. M. Hale
3,500 v.

Athens

HIGH SCHOOL LIBRARY
Flora Adams

Atlanta

BOYS' HIGH SCHOOL LIBRARY
Mrs. Palmer Johnson

COMMERCIAL HIGH SCHOOL, SLATON LIBRARY
Mrs. Currens
5,200 v.

GIRLS' HIGH SCHOOL, MALLON LIBRARY
Mrs. Grace Peebles
3,387 v.; circ. 15,132. Bks., per., \$500

MARIST HIGH SCHOOL LIBRARY
Father McGuggen
5,000 v.

NORTH AVENUE PRESBYTERIAN ACADEMY LIBRARY
Frances Law

Augusta

ACADEMY OF RICHMOND COUNTY LIBRARY
Marion Grant
2,600 v.; circ. 3,600. Exp. \$500

TUBMAN HIGH SCHOOL LIBRARY
Mrs. Mary Owen
3,000 v. Inc. \$2,000; bks., per., \$800

Blackshear

HIGH SCHOOL LIBRARY
Mrs. Louise McKinney
1,286 v.

Brunswick

GLYNN COUNTY ACADEMY LIBRARY
Lillian Whittle
1,000 v.

Buford

HIGH SCHOOL LIBRARY
Gladys Westbrook
1,000 v.

Camilla

HIGH SCHOOL LIBRARY
Mrs. Louise Watts
1,137 v.

Canton

HIGH SCHOOL LIBRARY
Grace Wyatt
1,200 v.

Carrollton

4TH DISTRICT AGRICULTURAL AND MECHANICAL SCHOOL LIBRARY
Mrs. Zelma B. Harman

Clarksville

9TH DISTRICT AGRICULTURAL AND MECHANICAL SCHOOL LIBRARY
Mrs. Ann Askew
3,000 v; circ. 2,000 Bks., per., \$500

Cochran

HIGH SCHOOL LIBRARY
Alice Young
1,300 v.

Conyers

NANCY GUINN HIGH SCHOOL LIBRARY
Mary Stansell
1,000 v.

Douglas

HIGH SCHOOL LIBRARY
Claudia Childs
1,150 v.

East Point

WILLIAM A. RUSSELL HIGH SCHOOL LIBRARY
Mattie Mitchell
1,600 v.

Elberton

HAWKES CHILDREN'S LIBRARY (High School)
Mrs. Vesta Turnell
1,160 v.

Emory University

DRUID HILLS HIGH SCHOOL LIBRARY
Nettie Lou Witt
1,000 v.

Fayetteville

FAYETTE COUNTY HIGH SCHOOL LIBRARY
Ethel Roxe
1,000 v.

Folkston

CHARLTON COUNTY HIGH SCHOOL LIBRARY
1,000 v.

GEORGIA—Continued

Fort Valley

HIGH AND INDUSTRIAL SCHOOL (NEGRO),
CARNEGIE LIBRARY
Beulah E. Cooper
5,050 v.; circ. 8,100. Inc. \$1,580; bks., per.,
\$45

HIGH SCHOOL LIBRARY
Gena Riley
1,000 v.

Gordon

HIGH SCHOOL LIBRARY
Mrs. J. M. Coile
1,300 v.

Harlem

HIGH SCHOOL LIBRARY
Mrs. J. L. Weeks
2,100 v.

Hawkinsville

HIGH SCHOOL LIBRARY
Mary Lane
3,000 v.

Jackson

HIGH SCHOOL HAWKES LIBRARY
Sarah Beauchamp
1,443 v.

Jesup

WAYNE COUNTY HIGH SCHOOL LIBRARY
Tommie Quarles
1,500 v.

Leslie

UNION HIGH SCHOOL LIBRARY
Ruby Lamb
1,000 v.

Locust Grove

LOCUST GROVE INSTITUTE LIBRARY
Margaret Bochkay
3,500 v. Bks., per., \$500

Louisville

LOUISVILLE ACADEMY LIBRARY
6,000 v.

Macon

LANIER HIGH SCHOOL FOR BOYS LIBRARY
Mary Del McCaw
3,206 v.; circ. 16,884. Bks., per., \$448

LANIER HIGH SCHOOL FOR GIRLS LIBRARY
Carrie Lou Myrick
3,500 v.

Madison

8TH DISTRICT AGRICULTURAL AND MECHANICAL SCHOOL LIBRARY
B. F. Gay
1,000 v. Inc. \$300

Monticello

HIGH SCHOOL LIBRARY
1,350 v.

Mount Zion

MOUNT ZION SEMINARY LIBRARY
Mrs. Elizabeth Farmer
3,000 v.

Powder Springs

7TH DISTRICT AGRICULTURAL AND MECHANICAL SCHOOL LIBRARY
Annie Jo Johnson

Rabun-Gap

RABUN-GAP NACOOCHEE INSTITUTE LIBRARY
Leila Woolf
3,364 v.

Roberta

HIGH SCHOOL LIBRARY
Edna Floy
1,180 v.

Rome

DARLINGTON ACADEMY LIBRARY
George Viron

Swainsboro

HIGH SCHOOL LIBRARY
Docora Adams
2,082 v.

Tallulah Falls

TALLULAH FALLS INDUSTRIAL SCHOOL, ELLEN
OTTLEY McCABE LIBRARY
Mrs. F. B. Stevens
2,315 v.

Thomaston

R. E. LEE INSTITUTE LIBRARY
Evelyn Hannah
1,000 v.

Thomson

HIGH SCHOOL LIBRARY
Edith Ellington
3,000 v.

Tignall

HIGH SCHOOL LIBRARY
Louise Barrett
1,000 v.

Toccoa

HIGH SCHOOL LIBRARY
Carrie Davenport
1,200 v.

Walker Park

GEORGIA VOCATIONAL AND TRADES SCHOOL
LIBRARY
Esther Cathy
2,000 v. Bks., per., \$200

Warrenton

HIGH SCHOOL LIBRARY
Louise Carmichael
3,800 v.

Waynesboro

HIGH SCHOOL LIBRARY
Caroline Dent
2,000 v.

IDAHO

Boise

HIGH SCHOOL LIBRARY
Helen H. Miller
8,000 v. Bks., per., \$1,500

Greenleaf

GREENLEAF ACADEMY LIBRARY
Will Altig

Preston

ONEIDA STATE ACADEMY LIBRARY

Saint Anthony

IDAHO TECHNICAL INSTITUTE LIBRARY (Same
as State Industrial Training School)

Sandpoint

HIGH SCHOOL LIBRARY
Edith Hendrie

ILLINOIS

Alton

HIGH SCHOOL LIBRARY
Frieda E. Voss
4,400 v.; circ. 29,678

Amboy

TOWNSHIP HIGH SCHOOL LIBRARY
Clara Klapprodt

Aurora

EAST HIGH SCHOOL LIBRARY
Delsie M. Allen
5,000 v.; circ. 16,000. Bks., per., \$1,000

HILL SCHOOL LIBRARY
Isola M. Nolty

WEST AURORA HIGH SCHOOL LIBRARY
Mrs. Marietta Earl

Beaverville

HOLY FAMILY ACADEMY LIBRARY
Sister M. Basella

Belleville

TOWNSHIP HIGH SCHOOL LIBRARY
Helen M. Phillips
3,687 v.; circ. 11,129. Inc. \$1,000; bks., per.,
\$850

Benton

HIGH SCHOOL LIBRARY
Julia M. McKone
3,204 v.; circ. 22,400. Bks., per., \$457

Bloomington

HIGH SCHOOL LIBRARY
Lucy Parke Williams
3,400 v.; circ. 6,561. Bks., per., \$600

Blue Island

HIGH SCHOOL LIBRARY
Florence J. Gastman
3,700 v.; circ. 2,500. Inc. \$300; bks., per., \$300

Bourbonnais

NOTRE DAME CONVENT LIBRARY
4,798 v.

Cairo

HIGH SCHOOL LIBRARY
Virginia Antrim
6,650 v.

Canton

HIGH SCHOOL LIBRARY
Edith Whitehouse

Centralia

TOWNSHIP HIGH SCHOOL LIBRARY
Vera Goessling
3,051 v.; circ. 3,688. Bks., per., \$322

Champaign

HIGH SCHOOL LIBRARY
Marguerite G. Glenn
4,000 v.; circ. 12,000. Inc. \$500; bks., per.,
\$400

Chatsworth

TOWNSHIP HIGH SCHOOL LIBRARY
Theodore P. Cavins
1,008 v.; Bks., per., \$200

Chicago

ACADEMY OF OUR LADY LIBRARY
Sister M. Florence, S.S.

AUSTIN HIGH SCHOOL LIBRARY, Fulton St.
and Lotus Ave.
Mabel Watts
11,617 v.; circ. 79,757. Inc. \$1,550

BOWEN HIGH SCHOOL LIBRARY
Jean Blake

CALUMET HIGH SCHOOL BRANCH LIBRARY
Louise Randall
6,400 v.; circ. 57,554. Bks., per., \$700

CARL SCHURZ HIGH SCHOOL LIBRARY
Charlotte Bendix
6,926 v. Inc. \$1,500

CARTER H. HARRISON TECHNICAL HIGH
SCHOOL LIBRARY (branch of Public Li-
brary), 2850 W. 24th St. Blvd.
Charlotte E. Smith
9,582 v.; circ. 66,494

CRANE JUNIOR COLLEGE LIBRARY
Alice J. Griffin

CRANE TECHNICAL HIGH SCHOOL LIBRARY
(Marquette Branch, Public Library)
Helen H. Robinson
7,699 v.; circ. 86,043

ENGLEWOOD HIGH SCHOOL LIBRARY
Leah TenCate
10,834 v. Bks., per., \$750

FARRAGUT JUNIOR HIGH SCHOOL LIBRARY
Helen Radesinsky

FENGER HIGH SCHOOL LIBRARY (branch of
Public Library)
Etta B. Fluke
4,354 v.; circ. 35,790. Bks., \$730

ILLINOIS—Continued

Chicago—Continued

- FRANCIS W. PARKER HIGH SCHOOL LIBRARY,
68th and Stewart Sts.
Ruth E. Carpenter
- HARPER JUNIOR HIGH SCHOOL LIBRARY
Frances E. Baird
3,600 v.; circ. 33,000. Bks., per., \$350
- HARRISON TECHNICAL HIGH SCHOOL
Charlotte E. Smith
- HERTZEL JUNIOR HIGH SCHOOL LIBRARY
Mrs. Lucile Pannell
- HIBBARD JUNIOR HIGH SCHOOL LIBRARY
Mary E. Espinshade
- HIRSCH JUNIOR HIGH SCHOOL LIBRARY
Mrs. Mildred Rosendahl Lott
- HYDE PARK HIGH SCHOOL LIBRARY
Gertrude E. Beardsley
6,000 v.
- JOHN MARSHALL HIGH SCHOOL LIBRARY
(branch of Public Library), Adams and
Kedzie Sts.
Annie Batchelder
9,599 v.; circ. 72,323. Bks., per., \$1,075
- KELVIN PARK JUNIOR HIGH SCHOOL LIBRARY
Grace Poltrock
- LAKE VIEW HIGH SCHOOL LIBRARY (branch
of Public Library), Ashland and Irving
Park Blvd.
Dorothy Schumacher
10,000 v.; circ. 45,016. Bks., per., \$1,250
- MERCY HIGH SCHOOL LIBRARY, 8100 Prairie
Ave.
Sister Mary Monica
- MORGAN PARK HIGH SCHOOL LIBRARY
Helen H. Behn
- NICHOLAS SENN HIGH SCHOOL LIBRARY
(branch of Public Library), Glenwood and
Ardmore Aves.
Clara G. Sullivan
- PARKER JUNIOR HIGH SCHOOL LIBRARY
Ruth E. Carpenter
- PARKER SENTION HIGH SCHOOL LIBRARY
Jane McDonald
- PROVIDENCE HIGH SCHOOL LIBRARY
4,026 v.
- PULLMAN FREE SCHOOL OF MANUAL TRAIN-
ING LIBRARY, 250 East 111th St.
Caroline Helen Mott
4,000 v.; circ. 19,000. Bks., per., \$600
- ROBERT LINDBLOM HIGH SCHOOL LIBRARY,
61st and South Lincoln Sts.
Helen L. Butler
10,015 v.; circ. 116,327. Bks., per., \$1,500
- SABINE JUNIOR HIGH SCHOOL LIBRARY
Elizabeth M. Wales
- SAINT BEDE COLLEGE LIBRARY
Rev. Mark Rogan

Chicago—Continued

- SAINT ELIZABETH'S HIGH SCHOOL LIBRARY
3,450 v.
- SAINT IGNATIUS HIGH SCHOOL LIBRARY, 1076
Roosevelt Rd.
Rev. William J. Weis
30,000 v. Bks., per., \$1,000
- SAINT LOUIS ACADEMY LIBRARY, 11,715 State
St.
3,000 v.
- SAINT PATRICK'S ACADEMY LIBRARY, 2303
Park
L. Matthias
- STOCKTON JUNIOR HIGH SCHOOL LIBRARY
Agnes R. Vetter
- SULLIVAN JUNIOR HIGH SCHOOL LIBRARY
E. Beatrix Dauchy
- TILDEN HIGH SCHOOL LIBRARY
Ethel Hedenbergh
5,854 v.; circ. 34,500. Inc. \$8,000; bks., per.,
\$1,500
- TULEY HIGH SCHOOL LIBRARY
5,341 v.
- UNIVERSITY OF CHICAGO HIGH SCHOOL LI-
BRARY, 58th and Kenwood Sts.
Hannah Logasa
- VISITATION HIGH SCHOOL LIBRARY, 856 Gar-
field Blvd.
Sister M. Samuela Murray
- WENDELL PHILLIPS JUNIOR HIGH SCHOOL
LIBRARY
Cornelia F. Norden
- WENDELL PHILLIPS SENIOR HIGH SCHOOL
LIBRARY
Hedwig Schlotthauer
- Chicago (Wicker Park)**
HOLY FAMILY ACADEMY LIBRARY
Sister Mary Micina, H.F.N.
8,000 v.; circ. 250. Bks., per., \$500
- Chicago Heights**
BLOOM TOWNSHIP HIGH SCHOOL LIBRARY
E. Pearl Hess
7,000 v.; circ. 61,000. Bks., per., \$1,100
- Christopher**
HIGH SCHOOL LIBRARY
Alice Wilson
- Cicero**
J. STERLING MORTON HIGH SCHOOL LIBRARY
Genevieve Darlington
- Collinsville**
TOWNSHIP HIGH SCHOOL LIBRARY
Dorothy Eckart
2,074 v. Bks., per., \$300
- Crystal Lake**
COMMUNITY HIGH SCHOOL LIBRARY
Fern E. Young
3,000 v.; circ. 2,000. Bks., per., \$500

ILLINOIS—Continued

Danville

HIGH SCHOOL LIBRARY
Bertram French
2,000 v.

Decatur

HIGH SCHOOL LIBRARY
Grace Crumpacker
ROOSEVELT JUNIOR HIGH SCHOOL LIBRARY
Mrs. C. R. Hale
4,000 v.; circ. 20,900 (est.). Bks., per., \$200

De Kalb

TOWNSHIP HIGH SCHOOL LIBRARY
Irma J. Wittke
3,200 v.; circ. 5,000. Inc. \$2,500; bks., per., \$600

Downers Grove

COMMUNITY HIGH SCHOOL LIBRARY
Celia Natzke

East Moline

UNITED TOWNSHIP HIGH SCHOOL LIBRARY
Esther McNutt
1,676 v.; circ. 2,900. Inc. \$340

East St. Louis

HIGH SCHOOL LIBRARY
Edna Abernathy
4,000 v.; circ. 17,485. Bks., per., \$600

Edwardsville

HIGH SCHOOL LIBRARY
Clara Martin
1,500 v., circ. 14,400. Bks., per., \$250

Eldorado

TOWNSHIP HIGH SCHOOL LIBRARY
Margarette Murphy
3,500 v.; circ. 3,000. Inc. \$750; bks., per., \$400

Elgin

HIGH SCHOOL LIBRARY
Carrie K. Williford
8,900 v.; circ. 22,791. Bks., per., \$1,000

Elmhurst

YORK COMMUNITY HIGH SCHOOL LIBRARY
Myrtle Ellis
4,404 v. Bks., per., \$1,500

Evanston

TOWNSHIP HIGH SCHOOL LIBRARY
Elizabeth Cameron Whiteman
10,000 v.; circ. 23,240. Bks., per., \$2,100
NICHOLAS SCHOOL LIBRARY
Helen E. Watson
SCHOOL DISTRICT NO. 76 LIBRARY
Katharine Block

Fairbury

HIGH SCHOOL LIBRARY
Bella Westwick

Freeport

HIGH SCHOOL LIBRARY
Margaret E. Davenport
11,000 v. Bks., per., \$500

Galesburg

HIGH SCHOOL LIBRARY
Genevieve Thomas

Glen Ellyn

GLENBORD HIGH SCHOOL LIBRARY
Ruth McLean

Godfrey

MONTICELLO SEMINARY LIBRARY
Tilton Wead
6,592 v.; circ. 3,500. Bks., per., \$738
SPEC. COLL.: School history, 1835—

Granite City

COMMUNITY HIGH SCHOOL LIBRARY
Mrs. Carolyn Connors
2,505 v.; circ. 12,000. Bks., per., \$800

Griggsville

COMMUNITY HIGH SCHOOL LIBRARY
Jeanne Trovillion
875 v. Bks., per., \$95

Harrisburg

TOWNSHIP HIGH SCHOOL LIBRARY
Mary Jane Wilgus
3,240 v.; circ. 5,400. Inc. \$1,170; bks., per., \$500

Harvey

THORNTON TOWNSHIP JUNIOR COLLEGE LIBRARY
Edith B. West

Havana

HIGH SCHOOL LIBRARY
Clara Borgelt

Highland Park

DEERFIELD-SHIELDS TOWNSHIP HIGH SCHOOL LIBRARY
Dorothy Teare
7,000 v.; circ. 16,800. Bks., per., \$2,000

Hinsdale

TOWNSHIP HIGH SCHOOL LIBRARY
Ellen Griebenow
2,209 v. Bks., per., \$500

Jacksonville

HIGH SCHOOL LIBRARY
Lillian Havenhill
2,037 v.; circ. 13,598. Inc. \$1,926; bks., per., \$326

Jerseyville

JERSEY TOWNSHIP HIGH SCHOOL
Hazel Murray
2,352 v.; circ. 500. Bks., per., \$300

ILLINOIS—Continued

Joliet

JUNIOR COLLEGE LIBRARY
Pauline I. Dillman
6,310 v.; circ. 6,596. Bks., per., \$792

TOWNSHIP HIGH SCHOOL LIBRARY
Alice F. Stevens

Keithsburg

HIGH SCHOOL LIBRARY
Olga Riepe
3,000 v.; circ. 500

Knoxville

SAINT MARY'S SCHOOL LIBRARY
Louise Humphrey

La Grange

LYONS TOWNSHIP HIGH SCHOOL LIBRARY
Emily Ethell
6,600 v.; circ. 11,171. Inc. \$4,500; bks., per., \$1,800

Lake Forest

CONVENT OF THE SACRED HEART LIBRARY
Mother E. Teegarden
10,000 v.; circ. 5,000. Bks., per., \$500

Lake View—See Chicago**La Salle**

LA SALLE PERU TOWNSHIP HIGH SCHOOL
AND JUNIOR COLLEGE LIBRARY
Lutie Beggs
8,105 v.; circ. 13,502. Bks., per., \$1,500

Lawrenceville

TOWNSHIP HIGH SCHOOL LIBRARY
Ruth Steffey

Lewistown

HIGH SCHOOL LIBRARY
Mrs. G. K. Cosine

Lincoln

COMMUNITY HIGH SCHOOL
Marcella Whetsler
2,300 v.; circ. 4,500. Inc. \$2,856; bks., per., \$1,202

Lockport

TOWNSHIP HIGH SCHOOL LIBRARY
Margaret Shepherd
2,882 v.

Lovington

HIGH SCHOOL LIBRARY
3,000 v.

Marion

TOWNSHIP HIGH SCHOOL LIBRARY
Harriet M. Goddell

Mattoon

HIGH SCHOOL LIBRARY
Anna Riddle
2,500 v. Inc. \$1,000; bks., per., \$300

Maywood

PROVISO TOWNSHIP HIGH SCHOOL LIBRARY
Wilma E. Ponder
8,538 v.; circ. 36,616. Inc. \$2,400; bks., per., \$1,984

Moline

HIGH SCHOOL LIBRARY
Mrs. Janet Ford
7,469 v.; circ. 5,500. Bks., per., \$1,000

Monmouth

HIGH SCHOOL LIBRARY
Gertrude Whaling

Monticello

COMMUNITY HIGH SCHOOL LIBRARY
Elizabeth Smith
1,790 v. Bks., per., \$250

Mount Carroll

FRANCES SHIMER SCHOOL, CAMPBELL MEMORIAL LIBRARY (University of Chicago)
Helen Laurence Scanlon
6,370 v. Bks., per., \$600

Mount Sterling

HIGH SCHOOL LIBRARY
10,000 v.

Mount Vernon

TOWNSHIP HIGH SCHOOL LIBRARY
Mildred Warren
4,811 v.; circ. 14,283. Bks., per., \$511

Murphysboro

TOWNSHIP HIGH SCHOOL LIBRARY
Cliffie Stewart
7,652 v. Inc. \$512; bks., per., \$400

Oak Park

OAK PARK AND RIVER FOREST TOWNSHIP
HIGH SCHOOL LIBRARY
Bertha Carter
13,500 v.; circ. 69,408. Inc. \$10,590; bks., per., \$2,800

Oblong

TOWNSHIP HIGH SCHOOL LIBRARY
Ruth Wagner

Olney

TOWNSHIP HIGH SCHOOL LIBRARY
Mildred Gharst

Paris

HIGH SCHOOL LIBRARY
Mrs. Ella M. Jacobs

Pekin

COMMUNITY HIGH SCHOOL LIBRARY
Lucille Shipley

Peoria

HIGH SCHOOL LIBRARY
Louise I. Fisher
4,847 v.; circ. 13,759. Bks., per., \$500
MANUAL TRAINING HIGH SCHOOL LIBRARY
Adeline Wyatt

ILLINOIS—Continued

- Pullman.** *See* Chicago
- Quincy**
CHADDOCK BOYS SCHOOL LIBRARY
3,000 v.
SENIOR HIGH SCHOOL LIBRARY
Ruth C. Holum
- Riverside**
SECKEL LIBRARY
Queenie A. Barker
- Robinson**
TOWNSHIP HIGH SCHOOL LIBRARY
Mary E. Moyer
- Rock Falls**
TOWNSHIP HIGH SCHOOL LIBRARY
Virginia Johnston
- Rockford**
SENIOR HIGH SCHOOL LIBRARY
Ethel J. Thompson
8,500 v.; circ. 16,917. Bks., per., \$1,500
- Rock Island**
HIGH SCHOOL LIBRARY
Bessie A. Bladel
7,500 v.; circ. 8,000. Bks., per., \$1,000
VILLA DE CHANTAL ACADEMY LIBRARY
3,675 v.
- St. Charles**
COMMUNITY HIGH SCHOOL LIBRARY
May E. Jordan
SAINT LAWRENCE SCHOOL LIBRARY
Sister M. Kevin
- Savanna**
TOWNSHIP HIGH SCHOOL LIBRARY
Mrs. Abbie Exelby
- Springfield**
CONCORDIA SEMINARY LIBRARY
John Herzee
JUNIOR COLLEGE LIBRARY
Margaret Corcoran
JUNIOR HIGH SCHOOL LIBRARY
Blanche Denny
SENIOR HIGH SCHOOL LIBRARY
Mrs. Maude K. Butler
11,000 v.; circ. 15,000. Inc. \$800
- Streator**
HIGH SCHOOL LIBRARY
5,000 v.
- Sullivan**
TOWNSHIP HIGH SCHOOL LIBRARY
Ruth Emel
1,575 v.; circ. 5,400
- Toulon**
TOWNSHIP HIGH SCHOOL LIBRARY
1,000 v. Bks., per., \$175
- Urbana**
UNIVERSITY HIGH SCHOOL LIBRARY
Mrs. Evalene K. Sullivan
3,500 v.; circ. 4,778. Bks., per \$650
- Watseka**
COMMUNITY HIGH SCHOOL LIBRARY
Nellie Morris
1,775 v. Bks., per., \$425
- Waukegan**
TOWNSHIP HIGH SCHOOL LIBRARY
Vivian Thomson
8,175 v.; circ. 22,427. Inc. \$1,000; bks., per., \$750
- Waverly**
TOWNSHIP HIGH SCHOOL LIBRARY
Eva Meacham
- West Chicago**
COMMUNITY HIGH SCHOOL LIBRARY
Helen M. Koupal
2,200 v. Bks., per., \$475
- West Frankfort**
FRANKFORT COMMUNITY HIGH SCHOOL LIBRARY
Ethel Morris
Circ. 5,760. Bks., per., \$1,000*
- Wheaton**
COMMUNITY HIGH SCHOOL LIBRARY
Ellen Griebenow
WHEATON ACADEMY LIBRARY
Julia E. Blanchard
- Winnetka**
NEW TRIER HIGH SCHOOL LIBRARY
Eleanor Libbey
10,500 v.; circ. 31,215. Inc. \$1,650; bks., per., \$1,500
SKOKI SCHOOL LIBRARY
Nelle A. Olson
- Wood River**
EAST ALTON-WOOD RIVER COMMUNITY HIGH SCHOOL LIBRARY
Dorothy Fox
1,600 v. Bks., per., \$500
- Woodstock**
HIGH SCHOOL LIBRARY
Julia Thomas
TODD SEMINARY FOR BOYS LIBRARY
3,000 v.

INDIANA

- Alexandria**
HIGH SCHOOL LIBRARY
Merceda Covalt
Bks., per., \$150 +
- Anderson**
HIGH SCHOOL LIBRARY
Mabelle Hilligoss
4,434 v.

INDIANA—Continued

Angola

PUBLIC SCHOOLS LIBRARY
Milo K. Certain
Bks., per., \$150 +

Argos

PUBLIC SCHOOL LIBRARY
Marion Tinkmeyer
Bks., per., \$150 +

Auburn

HIGH SCHOOL LIBRARY
Carol M. Dawson
Bks., per., \$150 +

Aurora

HIGH SCHOOL LIBRARY
Florence Rolf
Bks., per., \$150 +

Batesville

HIGH SCHOOL LIBRARY
Eugenia Bossong
Bks., per., \$150 +

Battle Ground

HIGH SCHOOL LIBRARY
Josephine Church
Bks., per., \$150 +

Bedford

HIGH SCHOOL LIBRARY
Helen Woolery
Bks., per., \$150 +

MARSHALL TOWNSHIP HIGH SCHOOL LIBRARY

Mary Lillian Roberts
Bks., per., \$150 +

Beech Grove

HIGH SCHOOL LIBRARY
Mary Alice Epler
Bks., per., \$150 +

Bicknell

HIGH SCHOOL LIBRARY
Blanche Dellinger
Bks., per., \$150 +

Bloomington

PENN TOWNSHIP HIGH SCHOOL LIBRARY
Charlotte Harris
Bks., per., \$150 +

Bloomington

HIGH SCHOOL JUNIOR-SENIOR LIBRARY
Ella Davidson
12,000 v.; circ. 31,968. Inc. \$1,000; bks., per., \$905

Bluffton

HIGH SCHOOL LIBRARY, 1925
Mrs. W. C. Ratliff
1,700 v.; circ. 4,855. Bks., per., \$175

LANCASTER CENTRAL HIGH SCHOOL LIBRARY
Beth Blue
Bks., per., \$150 +

Boggstown

HIGH SCHOOL LIBRARY
Muriel Conger
Bks., per., \$150 +

Boston

TOWNSHIP HIGH SCHOOL LIBRARY
L. A. Dougherty
Bks., per., \$150 +

Bourbon

HIGH SCHOOL LIBRARY
Clara J. Guy
Bks., per., \$150 +

Brazil

SENIOR HIGH SCHOOL LIBRARY
Gertrude L. Andrews
3,707 v.; circ. 14,543

Bremen

PUBLIC SCHOOL LIBRARY
Ruth Krausbeck
Bks., per., \$150 +

Buck Creek

HIGH SCHOOL LIBRARY
Maude D. Hursh
Bks., per., \$150 +

Camden

HIGH SCHOOL LIBRARY
Margaret McCain
Bks., per., \$150 +

Carthage

HIGH SCHOOL LIBRARY
Bayard Baker
Bks., per., \$150 +

Cayuga

CAYUGA (EUGENE TOWNSHIP) HIGH SCHOOL LIBRARY
Fauneil Scott
Bks., per., \$150 +

Centerville

HIGH SCHOOL LIBRARY
Bertha Miller
Bks., per., \$150 +

Charlestown

HIGH SCHOOL LIBRARY
Ruby McCullough
Bks., per., \$150 +

Charlottesville

HIGH SCHOOL LIBRARY
Margaret M. Smith
Bks., per., \$150 +

Chesterton

HIGH SCHOOL LIBRARY
Elizabeth Bescherer
Bks., per., \$150 +

INDIANA—Continued

Chili

CHILI HIGH SCHOOL (RICHLAND TOWNSHIP) LIBRARY

Garnet Spencer

Bks., per., \$150 +

Clarks Hill

HIGH SCHOOL LIBRARY

Mrs. A. L. Peterson

Bks., per., \$150 +

Clay City

HIGH SCHOOL LIBRARY

Jennie Collins

Bks., per., \$150 +

Clinton

HIGH SCHOOL LIBRARY

Martha Jean McFaddin

3,206 v.

Colfax

HIGH SCHOOL LIBRARY

Bernice Truitt

Bks., per., \$150 +

Columbia City

HIGH SCHOOL LIBRARY

Zera E. Beck

Bks., per., \$150 +

Columbus

HIGH SCHOOL LIBRARY

Maxine Vandergrift

6,194 v. Bks., per., \$150 +

Connersville

SENIOR HIGH SCHOOL LIBRARY

Edith Del Hopkins

Bks., per., \$150 +

Cory

PERRY TOWNSHIP HIGH SCHOOL LIBRARY

Grace Congleton

Bks., per., \$150 +

Crawfordsville

JUNIOR-SENIOR HIGH SCHOOL LIBRARY

Mary B. Booz

Bks., per., \$150 +

Crisman

CRISMAN (PORTAGE TOWNSHIP) HIGH SCHOOL LIBRARY

Ethel R. Jones

Bks., per., \$150 +

Crown Point

ROSS TOWNSHIP (MERRILLVILLE) HIGH SCHOOL LIBRARY

Ruby Keeling

Bks., per., \$150 +

Culver

HIGH SCHOOL LIBRARY

Mignon Anderson

Bks., per., \$150 +

MILITARY ACADEMY LIBRARY

Norman B. Johnson

Cynthiana

HIGH SCHOOL LIBRARY

O. L. McReynolds

Bks., per., \$150 +

Daleville

HIGH SCHOOL LIBRARY

Mrs. Marjorie Fuller

Bks., per., \$150 +

Darlington

HIGH SCHOOL LIBRARY

Anna Chapman

Bks., per., \$150 +

Decatur

HIGH SCHOOL LIBRARY

Helen Christen

Bks., per., \$150 +

Decker

HIGH SCHOOL LIBRARY

Ruby Wilson

Bks., per., \$150 +

Dyer

SAINT JOHNS TOWNSHIP HIGH SCHOOL LIBRARY

Roscoe Protsman

Bks., per., \$150 +

East Chicago

THEODORE ROOSEVELT HIGH SCHOOL LIBRARY

Ruth E. Larson

Bks., per., \$150 +

Edinburg

HIGH SCHOOL LIBRARY

Elva Bowman

Bks., per., \$150 +

Etna Green

HIGH SCHOOL LIBRARY

Helen Roberts

Bks., per., \$150 +

Evansville

BENJAMIN BOSSE HIGH SCHOOL LIBRARY

Suzette Dunlevy

2,637 v.; circ. 10,271

CENTRAL HIGH SCHOOL LIBRARY

Margaret McLeish

5,615 v. Bks., per., \$150 +

FRANCIS JOSEPH REITZ HIGH SCHOOL LIBRARY

Anna Mary Gottman

Bks., per., \$150 +

Ferdinand

IMMACULATE CONCEPTION CONVENT LIBRARY, 1907

Sister M. Joanna

4,910 v.; circ. 560. Bks., per., \$773

Flora

WHEELING HIGH SCHOOL LIBRARY

Hilda Kearns

Bks., per., \$150 +

INDIANA—Continued

- Fort Wayne**
 CENTRAL HIGH SCHOOL LIBRARY
 Erdean McCloud
 6,668 v.; circ. 41,378
 NORTH SIDE HIGH SCHOOL
 Alice McKeehan
 Bks., per., \$150 +
 SOUTH SIDE HIGH SCHOOL LIBRARY
 Emma Shoup
 4,640 v.; circ. 29,715
- Frankfort**
 FRANKFORT HIGH SCHOOL LIBRARY
 Dorothy Blinn
 2,543 v. Bks., per., \$150 +
 JACKSON TOWNSHIP HIGH SCHOOL LIBRARY,
 R. R. 5
 Ruth Hopp
 Bks., per., \$150 +
 WASHINGTON TOWNSHIP (JEFFERSON) HIGH
 SCHOOL LIBRARY, R. R. 7.
 Mrs. Ruth Ardasher
 Bks., per., \$150 +
- Freelandville**
 HIGH SCHOOL LIBRARY
 Jessie F. Robbins
 Bks., per., \$150 +
- Garrett**
 HIGH SCHOOL LIBRARY
 Mrs. Helen Ellis
 Bks., per., \$150 +
- Gary**
 EMERSON HIGH SCHOOL
 Marjorie A. Stoner
 Bks., per., \$150 +
 HORACE MANN HIGH SCHOOL
 Velma R. Shaffer
 Bks., per., \$150 +
- Gas City**
 HIGH SCHOOL LIBRARY
 Grace McVicker
 Bks., per., \$150 +
- Gaston**
 GASTON HIGH SCHOOL LIBRARY
 Mrs. Edna L. French
 Bks., per., \$150 +
 HARRISON TOWNSHIP HIGH SCHOOL LIBRARY
 Hazel McLain
 Bks., per., \$150 +
- Goshen**
 HIGH SCHOOL LIBRARY
 Eda Margaret Barnes
 1,855 v. Bks., per., \$300
- Gospport**
 WAYNE TOWNSHIP HIGH SCHOOL LIBRARY
 Ralph Potter
 Bks., per., \$150 +
- Greencastle**
 HIGH SCHOOL LIBRARY
 Jane Farmer
 Bks., per., \$150 +
- Greensburg**
 GREENSBURG HIGH SCHOOL LIBRARY
 Mrs. Dorothy Gordon
 6,000 v. Bks., per., \$600
 SANDUSKY HIGH SCHOOL LIBRARY, R. R. 1
 Stella Kirchoff
 Bks., per., \$150 +
- Greentown**
 UNION TOWNSHIP SCHOOL LIBRARY, R. R. 1
 Mrs. Ruth Miller
 Bks., per., \$150 +
- Griffith**
 PUBLIC SCHOOLS LIBRARY
 Helen G. Wright
 Bks., per., \$150 +
- Hagerstown**
 HAGERSTOWN (JEFFERSON TOWNSHIP) HIGH
 SCHOOL LIBRARY
 J. R. Craw
 Bks., per., \$150 +
- Hammond**
 HIGH SCHOOL LIBRARY
 Leona B. Hawver
 4,000 v. Bks., per., \$600
- Hanna**
 HIGH SCHOOL LIBRARY
 Katherine Lytle
 Bks., per., \$150 +
- Hope**
 HAW CREEK TOWNSHIP HIGH SCHOOL LI-
 BRARY
 George E. Utterback
 Bks., per., \$150 +
- Howe**
 HOWE (LIMA TOWNSHIP) HIGH SCHOOL LI-
 BRARY
 Retha Shirley
 Bks., per., \$150 +
- Huntington**
 HUNTINGTON HIGH SCHOOL LIBRARY
 Florence Weiford
 1,500 v.; circ. 2,285. Bks., per., \$500
 LANCASTER CENTER HIGH SCHOOL LIBRARY,
 R. R. 6
 Althea Holmes
 Bks., per., \$150 +
 UNION TOWNSHIP HIGH SCHOOL LIBRARY
 M. Mayne
 Bks., per., \$150 +
- Indianapolis**
 ARSENAL TECHNICAL HIGH SCHOOL LIBRARY
 Miss Lyle Harter
 10,497 v. Bks., per., \$150 +

INDIANA—Continued

Indianapolis—Continued

BEN DAVIS HIGH SCHOOL LIBRARY
Charles H. Vance, Principal
Bks., per., \$150 +

CRISPUS-ATTUCKS HIGH SCHOOL LIBRARY
(Branch of Public Library)
Mrs. Lillian Childress Hall
7,435 v.; circ. 80,894. Bks., per., \$1,600

GEORGE WASHINGTON HIGH SCHOOL
Margaret Quinzoni
1,556 v.; circ. 3,600. Bks., per., \$2,956

INDIANA GIRLS' SCHOOL LIBRARY. *See* Federal and State Libraries.

MANUAL TRAINING HIGH SCHOOL LIBRARY
Mrs. Florence B. Schad
7,665 v.; circ. 33,498. Inc. \$1,500; bks., per., \$150 +

SAINT AGNES ACADEMY LIBRARY
Sister Mary Geraldine
2,796 v.

SHORTRIDGE HIGH SCHOOL, CHARITY DYE LIBRARY
Mrs. Nell Ridpath Sharp
10,000 v.; circ. 4,588 (5 mos.) Bks., per., \$829

Jasonville

HIGH SCHOOL LIBRARY
Nina Neal
Bks., per., \$150 +

Jonesboro

HIGH SCHOOL LIBRARY
Margaret Scott
Bks., per., \$150 +

Kendallville

HIGH SCHOOL LIBRARY
Bessie Power
Bks., per., \$150 +

Kentland

ALEXANDER J. KENT HIGH SCHOOL
Margaret Stevens
Bks., per., \$150 +

Kitchel

HARRISON TOWNSHIP HIGH SCHOOL LIBRARY
Agnes J. Holland
Bks., per., \$150 +

Knightstown

HIGH SCHOOL LIBRARY
Mariella Stanton
Bks., per., \$150 +

Knox

PUBLIC SCHOOL LIBRARY
Bertha Abner
Bks., per., \$150 +

Kokomo

CLAY TOWNSHIP HIGH SCHOOL LIBRARY
Gilbert Coble
Bks., per., \$150 +

Kokomo—Continued

ERVIN TOWNSHIP HIGH SCHOOL LIBRARY
Helen Newby
Bks., per., \$150 +

KOKOMO HIGH SCHOOL LIBRARY
Edith Armstrong
Bks., per., \$150 +

Lafayette

JEFFERSON HIGH SCHOOL
Thelma Skomp
Bks., per., \$150 +

La Fontaine

HIGH SCHOOL LIBRARY
Eva Hubbard
Bks., per., \$150 +

Lakeville

HIGH SCHOOL LIBRARY
Lois Larrick
Bks., per., \$150 +

Lapaz

HIGH SCHOOL LIBRARY
Crystal Rankert
Bks., per., \$150 +

La Porte

HIGH SCHOOL LIBRARY
Wilma Bennett
3,165 v.; circ. 14,325. Bks., per., \$600

Lawrenceburg

HIGH SCHOOL LIBRARY
Ruth A. Kirtley
Bks., per., \$150 +

Lebanon

LEBANON HIGH SCHOOL LIBRARY (Branch of Public Library)
Mrs. Gertrude L. Cook
5,000 v.; circ. 8,645. Bks., per., \$470

PINNELL SCHOOL LIBRARY
Helen Woody
Bks., per., \$150 +

Ligonier

HIGH SCHOOL LIBRARY
Kathryn Bolitho
Bks., per., \$150 +

Linden

PUBLIC SCHOOL LIBRARY
Maryella Harrison
Bks., per., \$150 +

Linton

LINTON STOCKTON HIGH SCHOOL LIBRARY
Doris Dixon
1,269 v. Bks., per., \$550

Logansport

SENIOR HIGH SCHOOL LIBRARY, 1926
Flora Shultz
4,816 v.; circ. 36,000. Bks., per., \$700

INDIANA—Continued

Madison

HIGH SCHOOL LIBRARY
Opal Sherman
Bks., per., \$150 +

Manilla

HIGH SCHOOL LIBRARY
Anastasia Gullion
Bks., per., \$150 +

Martinsville

HIGH SCHOOL LIBRARY
Mrs. Beryl Rusie
Bks., per., \$150 +

Michigan City

ISAAC C. ELSTON SENIOR HIGH SCHOOL
LIBRARY
Mildred C. Dahlberg
4,193 v.; circ. 13,319

Michigantown

HIGH SCHOOL LIBRARY
Marie Paris
Bks., per., \$150 +

Milan

HIGH SCHOOL LIBRARY
Elsa Ropp
Bks., per., \$150 +

Mill Creek

HIGH SCHOOL LIBRARY
Everett R. Strycker
Bks., per., \$150 +

Milltown

HIGH SCHOOL LIBRARY
J. Frank Hammond
Bks., per., \$150 +

Milroy

PUBLIC SCHOOL LIBRARY
Lois Anderson
Bks., per., \$150 +

Mishawaka

HIGH SCHOOL LIBRARY
Florence Erwin
3,848 v.; circ. 15,469. Bks., per., \$631

Montpelier

HIGH SCHOOL LIBRARY
Ruth Harter
Bks., per., \$150 +

Morgantown

PUBLIC SCHOOL LIBRARY
Pauline Ratts
Bks., per., \$150 +

Morocco

HIGH SCHOOL LIBRARY
Sue Ella Potter
Bks., per., \$150 +

Mount Ayr

HIGH SCHOOL LIBRARY
Gladys L. Webber
Bks., per., \$150 +

Mount Vernon

HIGH SCHOOL LIBRARY
Dorothea E. Dietz
Bks., per., \$150 +

Mulberry

HIGH SCHOOL LIBRARY
Goldie L. Riegler
Bks., per., \$150 +

Muncie

CENTRAL HIGH SCHOOL LIBRARY
Attenia Hutchins
4,470 v. Bks., per., \$150 +

Nappanee

HIGH SCHOOL LIBRARY
Ruth Heestand
Bks., per., \$150 +

Newburgh

NEWBURGH HIGH SCHOOL LIBRARY
Ruby Jones
Bks., per., \$150 +
YANKEETON HIGH SCHOOL LIBRARY, R. R. 1
Roy E. Springston, Principal
Bks., per., \$150 +

New Carlisle

HIGH SCHOOL LIBRARY
R. R. Dobbs
Bks., per., \$150 +

New Paris

HIGH SCHOOL LIBRARY
Esther Simerman
Bks., per., \$150 +

New Point

HIGH SCHOOL LIBRARY
Grace Castor
Bks., per., \$150 +

Newport

HIGH SCHOOL LIBRARY
Luella Hopkins
Bks., per., \$150 +

New Richmond

HIGH SCHOOL LIBRARY
Ruth E. Durham
Bks., per., \$150 +

North Manchester

CENTRAL HIGH SCHOOL LIBRARY
Mrs. Earl J. Cripe
Bks., per., \$150 +
CHESTER TOWNSHIP HIGH SCHOOL LIBRARY
Mary L. Ryan
Bks., per., \$150 +

INDIANA—Continued

North Terre Haute

OTTER CREEK HIGH SCHOOL LIBRARY
Minerva Jenkins
Bks., per., \$150+

Oaktown

HIGH SCHOOL LIBRARY
Jessie Lee Latshaw
Bks., per., \$150+

Oldenburg

IMMACULATE CONCEPTION ACADEMY ST.
FRANCIS DE SALES LIBRARY
Sister Mary John
5,494 v.

Orleans

HIGH SCHOOL LIBRARY
Ethel Mae Hotchkiss
Bks., per., \$150+

Patriot

PATRIOT (POSEY TOWNSHIP) HIGH SCHOOL
LIBRARY
Elizabeth R. Cox
Bks., per., \$150+

Perrysville

PERRYVILLE (HIGHLAND TOWNSHIP) HIGH
SCHOOL LIBRARY
Helen Sanders
Bks., per., \$150+

Peru

SENIOR HIGH SCHOOL LIBRARY
Rosanna Sullivan
Bks., per., \$150+

Petersburg

HIGH SCHOOL LIBRARY
Maurice Lemme
Bks., per., \$150+

Pierceton

HIGH SCHOOL LIBRARY
Loretta Williams
Bks., per., \$150+

Pimento

BLACKHAWK HIGH SCHOOL LIBRARY, R. R. 1
Clarence E. Coleman
Bks., per., \$150+

Pine Village

SCHOOL LIBRARY
Georgia Ransford
Bks., per., \$150+

Plainfield

INDIANA BOYS' SCHOOL, WILLIAM C. BALL
MEMORIAL LIBRARY
Mrs. Hildreth Easterday
6,695 v.; circ. 20,000

Redkey

HIGH SCHOOL LIBRARY
J. W. Fiers
Bks., per., \$150+

Richmond

MORTON HIGH SCHOOL LIBRARY
Florence A. Ratliff
14,000 v.

Rolling Prairie

HIGH SCHOOL LIBRARY
Lucile Summers
Bks., per., \$150+

Rushville

RALEIGH HIGH SCHOOL, R. R. 9
Wilma Clifton
Bks., per., \$150+
RUSHVILLE HIGH SCHOOL LIBRARY
Florence Madden
Bks., per., \$150+

Salamonia

MADISON TOWNSHIP HIGH SCHOOL LIBRARY
Frances Brubaker
Bks., per., \$150+

Salem

HIGH SCHOOL LIBRARY
Jennie Wright
Bks., per., \$150+

Sandborn

HIGH SCHOOL LIBRARY
Edith L. Burton
Bks., per., \$150+

Scircleville

HIGH SCHOOL LIBRARY
Lorene Orr
Bks., per., \$150+

Selma

CENTER-PERRY TOWNSHIP HIGH SCHOOL LI-
BRARY
Virginia Fidler
Bks., per., \$150+
SELMA (LIBERTY TOWNSHIP) HIGH SCHOOL
LIBRARY
Frances Hoffman
Bks., per., \$150+

Seymour

SHIELDS HIGH SCHOOL LIBRARY
Mrs. Alice Walters
Bks., per., \$150+

Sharpville

PRAIRIE TOWNSHIP HIGH SCHOOL LIBRARY,
R. R. 1
Doris Stroup
Bks., per., \$150+
SHARPSVILLE HIGH SCHOOL LIBRARY
Edith Brother
Bks., per., \$150+

Shelbyville

JUNIOR-SENIOR HIGH SCHOOL LIBRARY
Hazel D. Newton
2,486 v. Bks., per., \$150+

INDIANA—Continued

Shipshewana

HIGH SCHOOL LIBRARY
Edna Berkhatter
Bks., per., \$150 +

Somerset

SOMERSET (WALTZ TOWNSHIP) HIGH SCHOOL
LIBRARY
Hilda Lesh
Bks., per., \$150 +

South Bend

CENTRAL SENIOR HIGH SCHOOL LIBRARY
Sylvia Oakley
5,000 v.; circ. 26,600. Inc. \$4,000; bks., per.,
\$2,000

JAMES WHITCOMB RILEY JUNIOR-SENIOR
HIGH SCHOOL
Edna E. Gillogly
2,500 v.; circ. 16,208. Inc. \$800

JOHN F. NUNER HIGH SCHOOL LIBRARY
Blanche Stauffer
Bks., per., \$150 +

MUESSEL HIGH SCHOOL LIBRARY
Genevieve Hardy
Bks., per., \$150 +

Southport

HIGH SCHOOL LIBRARY
Mary Marshall
Bks., per., \$150 +

Summitville

HIGH SCHOOL LIBRARY
Iris Kaufman
Bks., per., \$150 +

Syracuse

HIGH SCHOOL LIBRARY
Leonard Barnhart
Bks., per., \$150 +

Terre Haute

GARFIELD HIGH SCHOOL BRANCH LIBRARY
Helen J. Bungard
4,720 v.; circ. 18,134. Bks., per., \$256

GERSTMEYER TECHNICAL HIGH SCHOOL
BRANCH OF EMELINE FAIRBANKS MEMO-
RIAL LIBRARY
Mrs. Naomi K. Crawford
4,406 v.; circ. 28,375. Inc. \$3,869; bks., per.,
\$493

GLENN HIGH SCHOOL LIBRARY, R. R. 5
Robert W. Smith
Bks., per., \$150 +

HONEY CREEK HIGH SCHOOL LIBRARY R. R. 3
Edith Williams
Bks., per., \$150 +

MCLEAN BRANCH LIBRARY (Junior High
School)
Mary R. Phillips
3,955 v.; circ. 28,258. Bks., per., \$345

WILEY HIGH SCHOOL LIBRARY
May C. Dodson
7,136 v.; circ. 24,840. Bks., per., \$700

Tipton

HIGH SCHOOL LIBRARY
Mary Louise Mann
Bks., per., \$150 +

Topeka

HIGH SCHOOL LIBRARY
Miriam Yoder
Bks., per., \$150 +

Union City

UNION CITY HIGH SCHOOL LIBRARY
Frances L. Ruprecht
Bks., per., \$150 +

WAYNE TOWNSHIP HIGH SCHOOL LIBRARY
Helen Taylor
Bks., per., \$150 +

Union Mills

HIGH SCHOOL LIBRARY
Helen Rilling
Bks., per., \$150 +

Valparaiso

HIGH SCHOOL LIBRARY
Helen M. Benny
Bks., per., \$150 +

WASHINGTON TOWNSHIP HIGH SCHOOL
LIBRARY, R. F. D.
Dorothy DeWitt
Bks., per., \$150 +

Vincennes

LINCOLN HIGH SCHOOL LIBRARY
Frances B. Rector
Bks., per., \$150 +

SAINT ROSE ACADEMY LIBRARY
Sister Camilla
2,026 v.

Wabash

CHIPPEWA HIGH SCHOOL, R. R. 9
Hildreth Killen
Bks., per., \$150 +

LINCOLNVILLE HIGH SCHOOL
Edna Gillespie
Bks., per., \$150 +

LINLAWN HIGH SCHOOL (NOBLE TOWNSHIP)
LIBRARY
Helen Wagoner
Bks., per., \$150 +

WABASH HIGH SCHOOL LIBRARY
Bertha M. Porter
Bks., per., \$150 +

Wakarusa

MADISON TOWNSHIP HIGH SCHOOL LIBRARY
Thelma Abell
Bks., per., \$150 +

Warren

SALAMONIE TOWNSHIP HIGH SCHOOL LI-
BRARY
Velma Smith
Bks., per., \$150 +

INDIANA—Continued

Waterloo

WATERLOO-GRANT TOWNSHIP HIGH SCHOOL
LIBRARY

Alice C. Leakey
Bks., per., \$150 +

West Lafayette

WABASH TOWNSHIP (KLONDIKE) HIGH
SCHOOL LIBRARY

Mrs. Helen T. Pierce
Bks., per., \$150 +

WEST LAFAYETTE HIGH SCHOOL LIBRARY
Emma Cunningham

Bks., per., \$150 +

West Newton

HIGH SCHOOL LIBRARY
Dean Thronberry

Bks., per., \$150 +

West Terre Haute

CONCANNON HIGH SCHOOL LIBRARY
Jane E. Wolford

Bks., per., \$150 +

Windfall

HIGH SCHOOL LIBRARY
Georgina Richman

Bks., per., \$150 +

Woodburn

MAUMEE TOWNSHIP HIGH SCHOOL LIBRARY
Guy Rohm

Bks., per., \$150 +

Worthington

HIGH SCHOOL LIBRARY
Maysel Baken

Bks., per., \$150 +

Yorktown

HIGH SCHOOL LIBRARY
Mrs. E. E. Campbell

Bks., per., \$150 +

IOWA

Alton

SAINT MARY'S LIBRARY
Sister Mary Virginette

Ames

HIGH SCHOOL LIBRARY
Marie Quinn

1,914 v.; circ. 2,711. Inc. \$2,350; bks., per.,
\$800

Boone

HIGH SCHOOL LIBRARY
Mrs. Zoe Stevens

6,000 v.

Burlington

HIGH SCHOOL AND JUNIOR COLLEGE LIBRARY
Mrs. Hazel Berquist

4500 v.; circ. 18,034. Inc. \$1,000; bks., per.,
\$800

Cedar Rapids

BENJAMIN FRANKLIN JUNIOR HIGH SCHOOL
Janet Arie (Supervisor of High School
Libraries)

BRANCHES: 6
16,000 v. Bks., per., \$4,039

Chariton

HIGH SCHOOL LIBRARY
Laura Fitch

1,630 v.; circ. 7,991. Bks., per., \$210

Clinton

HIGH SCHOOL LIBRARY
Eva M. Mahon

Council Bluffs

ABRAHAM LINCOLN HIGH SCHOOL LIBRARY
Marie Deffenbaugh

2,950 v.; circ. 7,000. Bks., per., \$500

THOMAS JEFFERSON HIGH SCHOOL
Blanche Hust

2,343 v.; circ. 10,969. Bks., per., \$800

Davenport

HIGH SCHOOL LIBRARY
Anna Jorgensen

5,452 v.

IMMACULATE CONCEPTION ACADEMY LIBRARY
6,000 v.

SAINT KATHERINE'S SCHOOL LIBRARY
Mrs. Agnes Bonell

3,513 v.

SUDLOW INTERMEDIATE SCHOOL LIBRARY
(branch of Public Library)

Annette Hathaway
2,500 v.; circ. 22,329

WEST INTERMEDIATE SCHOOL LIBRARY
Mrs. Louise Nolte

Des Moines

ABRAHAM LINCOLN HIGH SCHOOL LIBRARY
Elizabeth Rose Williamson

2,981 v.; circ. 15,528

EAST HIGH SCHOOL LIBRARY
Carrie O. Larson

4,500 v.; circ. 2,200. Bks., per., \$800

NORTH HIGH SCHOOL LIBRARY
Grace A. Campbell

ROOSEVELT HIGH SCHOOL LIBRARY
Ruba M. Ashmore

WARREN HARDING JUNIOR HIGH SCHOOL
LIBRARY

Kate Donovan
750 v.; circ. 500

Dubuque

PUBLIC SCHOOLS LIBRARY
Marion Murray

VISITATION ACADEMY LIBRARY
3,800 v.

IOWA—Continued

Fort Dodge

HIGH SCHOOL LIBRARY
Catherine Cruikshank
4,145 v.; circ. 13,113. Inc. \$645

Fort Madison

HIGH SCHOOL LIBRARY
2,200. Inc. \$400; bks., per., \$100

Mapleton

PUBLIC SCHOOL LIBRARY
Iris Wilson

Mason City

HIGH SCHOOL LIBRARY
Murl J. Pederson

Muscatine

HIGH SCHOOL LIBRARY
H. Van Hettinga
3,500 v. Bks., per., \$400

Osceola

HIGH SCHOOL LIBRARY
Ada Tillotson

Oskaloosa

HIGH SCHOOL LIBRARY
Mrs. Fannie B. Maddy
2,295 v.; circ. 50,160

Sioux City

CENTRAL HIGH SCHOOL LIBRARY
Irene Engle
8,718 v. Inc. \$700

Sumner

PUBLIC SCHOOL LIBRARY
Mrs. Emma B. Hough
2,500 v. Bks., per., \$600

Vinton

HIGH SCHOOL LIBRARY
Mrs. Edna Luckey

Wapello

HIGH SCHOOL LIBRARY
Alice Hunt
6,000 v.

Waterloo

WEST HIGH SCHOOL LIBRARY
Mrs. J. L. Buechele

Waukon

HIGH SCHOOL, GRANGER MEMORIAL LIBRARY
Mrs. Martha F. Stilwell
4,437 v.

KANSAS

Abilene

SENIOR HIGH SCHOOL LIBRARY
Ethel Giles

Altamont

HIGH SCHOOL LIBRARY
Eva E. Cruzan

Arkansas City

JUNIOR HIGH SCHOOL LIBRARY
Miss Ellis Johnson
2,500 v.
SENIOR HIGH SCHOOL AND JUNIOR COLLEGE
LIBRARY
Alice Carrow
4,125 v. Bks., per., \$800

Ashland

HIGH SCHOOL LIBRARY
Mrs. Inez K. Cox
1,750 v.; circ. 2,231. Inc. \$500; bks., per., \$300

Atchison

SENIOR HIGH SCHOOL LIBRARY
Elizabeth June

Augusta

HIGH SCHOOL LIBRARY
Aretihusa Lowrey
2,900 v. Bks., per., \$250

Caldwell

HIGH SCHOOL LIBRARY
Mrs. Marie Berry

Caney

PUBLIC AND HIGH SCHOOL LIBRARY
Mrs. Eva Jarvis

Chanute

HIGH SCHOOL LIBRARY
Mrs. Myrtle Hall

Coffeyville

SENIOR HIGH SCHOOL LIBRARY
3,500 v.

Colby

COMMUNITY HIGH SCHOOL LIBRARY
Helen G. Williams
2,135 v.; circ. 3,500. Bks., per., \$250

Columbus

HIGH SCHOOL LIBRARY
Mrs. Mima E. Terrill

Dodge City

HIGH SCHOOL LIBRARY
Margaret Kerns

Effingham

HIGH SCHOOL LIBRARY
3,000 v.

Eldorado

HIGH SCHOOL LIBRARY
Myrl Houck

Emporia

HIGH SCHOOL LIBRARY
Thelma M. Dutton
4,900 v.; circ. 1,800. Inc. \$835; bks., per., \$930

Fort Scott

HIGH SCHOOL LIBRARY
Suzanne Barr

KANSAS—Continued**Frontenac**

HIGH SCHOOL LIBRARY
Amy Lark

Galena

HIGH SCHOOL LIBRARY
Caroline Harrison

Garden City

HIGH SCHOOL LIBRARY
Mrs. A. Finnup

Girard

HIGH SCHOOL LIBRARY
3,500 v.

Harper

HIGH SCHOOL LIBRARY
Carrie Jacks

Hiawatha

HIGH SCHOOL LIBRARY
3,100 v.

Horton

SENIOR AND JUNIOR HIGH SCHOOL LIBRARY
Inez Brim

Hutchinson

HUTCHINSON JUNIOR COLLEGE AND HIGH
SCHOOL LIBRARY
Mabel B. Parks
8,157 v.

JUNIOR HIGH SCHOOL LIBRARY
Ethlyn L. Flagg
2,800 v ; circ. 3,000

Independence

HIGH SCHOOL LIBRARY
Pearl Russell
5,000 v.; circ. 12,000. Bks, per., \$1,000

Iola

HIGH SCHOOL LIBRARY
Nannie Thoroman

Kansas City

ROSEDALE HIGH SCHOOL LIBRARY
Evelyn Stanton

WYANDOTTE HIGH SCHOOL LIBRARY
Edith Ridgway

Lawrence

HASKELL INSTITUTE LIBRARY.
Esto J. Hatfield
5,000 v.

SENIOR HIGH SCHOOL LIBRARY
Marcia Wood

Liberal

HIGH SCHOOL LIBRARY
Gertrude Mahan

Lyons

HIGH SCHOOL LIBRARY
Edna L. Johnson

McPherson

CENTRAL ACADEMY AND COLLEGE LIBRARY
Mrs. Emma B. Stoll
5,000 v. Inc. \$400; bks., per., \$200

SENIOR HIGH SCHOOL
Marian L. Sundquist
1,900 v. Bks., per., \$330

Manhattan

SENIOR HIGH SCHOOL LIBRARY
Encevia Irish

Marysville

HIGH SCHOOL LIBRARY
Marion P. Broughton

Mulvane

HIGH SCHOOL LIBRARY
Mrs. C. H. Bloomenshine

Neodesha

HIGH SCHOOL LIBRARY
Lavina Sterling

Newton

HIGH SCHOOL LIBRARY
Mrs. Helen G. Smolt

Nickerson

HIGH SCHOOL LIBRARY
Pearl Joslyn
5,000 v.

Norton

COMMUNITY HIGH SCHOOL LIBRARY
Daze Harrison
3,000 v.; circ. 10,000. Bks., per., \$300

Ottawa

SENIOR HIGH SCHOOL LIBRARY
Marie Davis

Parsons

HIGH SCHOOL LIBRARY
Helen Bartlett

Pittsburg

HIGH SCHOOL LIBRARY
Mrs. J. L. Hutchinson

Syracuse

HIGH SCHOOL LIBRARY
Mary Butler
2,000 v. Bks., per., \$200

Topeka

HIGH SCHOOL LIBRARY
3,400 v.

Wellington

HIGH SCHOOL LIBRARY
Esther Wilson

Wichita

WICHITA HIGH SCHOOL, EAST, LIBRARY
Hazel Howes
12,000 v. Inc. \$5,000; bks., per., \$2,000

WICHITA HIGH SCHOOL, NORTH, LIBRARY
Vera Simpson

KANSAS—Continued

Winfield

- HIGH SCHOOL LIBRARY
Evelyn Sears
SAINT JOHN'S LUTHERAN COLLEGE LIBRARY
4,725 v.

KENTUCKY

Blackey

- STUART ROBINSON SCHOOL LIBRARY
Florence Gray
1,506 v.

Bowling Green

- HIGH SCHOOL LIBRARY
Mrs. S. P. Rawlins
4,500 v.; circ. 5,000. Bks., per., \$300

Brown's Valley

- SAINT ANTHONY'S PAROCHIAL SCHOOL LI-
BRARY
Sister M. Christina

Covington

- NOTRE DAME HIGH SCHOOL LIBRARY
Sister Mary Jean
2,420 v.

Cynthiana

- HIGH SCHOOL LIBRARY
Helen F. Atkinson
850 v.

Danville

- HIGH SCHOOL LIBRARY
Mrs. Ruth L. Williams
3,137 v.

Dayton

- HIGH SCHOOL LIBRARY
Naomi W. Owen
975 v.

Earlington

- HIGH SCHOOL LIBRARY
L J. McGinley
1,241 v.

Eminence

- HIGH SCHOOL LIBRARY
Mrs. Arynne Bell
1,100 v.

Flemingsburg

- HIGH SCHOOL LIBRARY
4,000 v.; circ. 2,000. Bks., per., \$200

Frankfort

- HIGH SCHOOL LIBRARY
Mary A. Soward
851 v.

Georgetown

- CARDOME VISITATION ACADEMY LIBRARY
GEORGETOWN SCHOOL LIBRARY (negro)
Mrs. Betty Davis
525 v.

Harlan

- HIGH SCHOOL LIBRARY
Helen Beauchamp •
1,264 v.

Henderson

- BARRETT MANUAL TRAINING HIGH SCHOOL
LIBRARY
Inah G. Cabell
1,287 v.

Irvine

- CITY SCHOOL LIBRARY
Mrs. J. O. Cannon
1,394 v.

Lexington

- FAYETTE COUNTY SCHOOL LIBRARY
Ann Wade Brown
8,000 v.; circ. 2,000. Bks., per., \$1,000
SAINT CATHARINE'S ACADEMY LIBRARY

Louisville

- CENTRAL COLORED HIGH SCHOOL LIBRARY
Julia Reid Jackson
1,498 v.
DU PONT MANUAL TRAINING HIGH SCHOOL
LIBRARY
Jessie M. Taylor
2,741 v.; circ. 18,006. Bks., per., \$500
GIRLS' HIGH SCHOOL LIBRARY
Nell Fowler
9,491 v.; circ. 73,537. Inc. \$3,230; bks., per.,
\$675
HIGHLAND JUNIOR HIGH SCHOOL LIBRARY
Georgia Prcctor
2,915 v.
J. M. ATHERTON HIGH SCHOOL LIBRARY
Margaret Frazier
3,621 v.; circ. 33,554. Inc. \$250
MALE HIGH SCHOOL LIBRARY
Lorraine Norris
8,379 v.; circ. 9,108. Inc. \$1,600; bks., per.,
\$500
WESTERN JUNIOR HIGH SCHOOL LIBRARY
Alice F. Gilmore
3,063 v.

Marion

- HIGH SCHOOL LIBRARY
Leaffa Wilboin
901 v.

Maysville

- HIGH SCHOOL LIBRARY
Louise Hunsicker
1,145 v.

Mount Vernon

- HIGH SCHOOL LIBRARY
Willie B. Hance-Norton
1,000 v. (est.); circ. 3,000. Bks., per., \$180

Nazareth

- NAZARETH ACADEMY LIBRARY

KENTUCKY—Continued**Nicholasville**

FEE MEMORIAL INSTITUTE LIBRARY (negro)
H. W. McNair
900 v.

Olive Hill

ERIE INDUSTRIAL SCHOOL LIBRARY
Flora Fifer
2,000 v.

Oneida

ONEIDA INSTITUTE LIBRARY
Mrs. Sylvia W. Russell
5,000 v.

Paducah

AUGUSTA TILGHMAN HIGH SCHOOL LIBRARY
Fay Harding Champion
2,236 v.; circ. 3,152. Bks., per, \$458

Princeton

BUTLER HIGH SCHOOL LIBRARY
Everett Howton
901 v.

Saint Catharine

SAINT CATHARINE SIENNA LIBRARY

Saint Vincent

SAINT VINCENT ACADEMY LIBRARY
Sister Victoria
3,638 v.

Shelbyville

SCIENCE HILL SCHOOL LIBRARY
Juliette J. Poynter
3,000 v.

LOUISIANA**Alexandria**

BOLTON HIGH SCHOOL
Lillie McGehee
10,500 v. Inc. \$97

Lafayette

SOUTHWESTERN LOUISIANA INSTITUTE LIBRARY
Anna E. Foster

New Orleans

SOPHIE B. WRIGHT HIGH SCHOOL LIBRARY
4,000 v.

Shreveport

BYRD HIGH SCHOOL LIBRARY
Amanda Howell

MAINE**Biddeford**

HIGH SCHOOL LIBRARY
3,000 v.

Hebron

HEBRON ACADEMY, HAMLIN LIBRARY
Mrs. C. C. Duyer
4,930 v.; circ. 3,594. Bks., per., \$500

Kents Hill

MAINE WESLEYAN SEMINARY LIBRARY
1,000 v.

Lubec

HIGH SCHOOL LIBRARY, 1928
Margaret T. Gilmour
1,250 v.

Mapleton

HIGH SCHOOL LIBRARY
1,200 v.; circ. 1,800

North Bridgton

BRIDGTON ACADEMY LIBRARY
Florence Gray

Pittsfield

MAINE CENTRAL INSTITUTE LIBRARY
H. R. Oldham

Portland

DEERING HIGH SCHOOL LIBRARY
Winnibel Gower

PORTLAND HIGH SCHOOL LIBRARY
Helen V. Robinson

8,000 v.; circ. 15,000. Bks., per., \$1,300

WESTBROOK SEMINARY LIBRARY
3,000 v.

Saco

THORNTON ACADEMY MEMORIAL LIBRARY
Frances Wadlin
9,092 v. Bks., per., \$500

South Berwick

BERWICK ACADEMY LIBRARY
Ella W. Ricker

South Portland

HIGH SCHOOL LIBRARY
Edith Ripley Small
5,362 v.; circ. 13,173. Bks., per., \$1,000
(est.)

Vassalboro

OAK GROVE SEMINARY LIBRARY
Mrs. Eva Pratt Owen

Waterville

COBURN CLASSICAL INSTITUTE, BOUTELLE LIBRARY
4,500 v. Bks., per., \$100

MARYLAND**Baltimore**

BALTIMORE CITY COLLEGE LIBRARY (public
high school)

Alice W. Reins
12,000 v.

EASTERN HIGH SCHOOL LIBRARY
Lillian B. Goodhart

4,000 v.; circ. 6,000 (6 mos.). Inc. \$375
EDGAR ALLAN POE JUNIOR HIGH SCHOOL
LIBRARY

Ida Gouline Weisengreen
1,000 v.

MARYLAND—Continued

Baltimore—Continued

FOREST PARK HIGH SCHOOL LIBRARY

Mrs. Dorothy B. Krause

4,600 v.

FREDERICK DOUGLASS SENIOR-JUNIOR HIGH SCHOOL LIBRARY (negro)

Mrs. Rosa L. Clifford

FRIENDS SCHOOL LIBRARY, 1799

M. Eleanor Start

7,462 v.; circ. 3,374

GWYNN'S FALLS PARK JUNIOR HIGH SCHOOL LIBRARY

Mrs. Emma B. Van Sant

2,886 v.; circ. 22,230. Bks., per., \$688

WESTERN HIGH SCHOOL LIBRARY

Ina C. McMullen

6,405 v.; circ. 9,343. Bks., per., \$550

Cambridge

HIGH SCHOOL LIBRARY

2,941 v.

Cumberland

ALLEGANY HIGH SCHOOL LIBRARY

Mary I. Murphy

2,813 v.

East New Market

HIGH SCHOOL LIBRARY

Franklin A. Stayer, Principal

1,000 v.; circ. 2,000. Bks., per., \$100

Frederick

HIGH SCHOOL LIBRARY

Marcelene Kefauver

Frostburg

BEALL HIGH SCHOOL LIBRARY

Martha J. Thomas

1,500 v.; circ. 800. Bks., per., \$240

Hagerstown

HIGH SCHOOL LIBRARY

Sarah I. Adams

1,809 v.; circ. 14,000. Inc. \$400; bks., per., \$50

Indian Head

LACKEY HIGH SCHOOL

3,812 v.

Lonaconing

CENTRAL HIGH SCHOOL

3,000 v.

Parkville

HIGH SCHOOL

3,500 v.

Port Deposit

TOME INSTITUTE, TOWN SCHOOL LIBRARY

Adeline H. Coulson

4,000 v.; circ. 6,320

SPEC. COLL.: State history

Reistertown

TILLARD MEMORIAL FREE LIBRARY (high school)

Ethel A. Parsons

MASSACHUSETTS

Adams

ADAMS HIGH SCHOOL LIBRARY

Irene M. Poirier

C. T. PLUNKETT JUNIOR HIGH SCHOOL LIBRARY

Martha M. Rupprecht

2,493 v.; circ. 15,234. Inc. \$2,050; bks., per., \$350

Andover

ABBOT ACADEMY LIBRARY

Dorothy Hopkins

7,645 v.; circ. 2,236. Inc. \$504; bks., per., \$341

PHILLIPS ACADEMY, OLIVER WENDELL

HOLMES LIBRARY

Sarah L. Frost

25,000 v.

Arlington

HIGH SCHOOL LIBRARY

Martha S. Gray

Attleboro

HIGH SCHOOL LIBRARY

Beatrice Smith

2,045 v.

Auburndale

LASELL SEMINARY LIBRARY

Grace F. Austin

Belmont

HIGH SCHOOL LIBRARY

Mildred Blennerhassett

3,750 v.; circ. 14,400. Bks., per., \$600

Beverly

HIGH SCHOOL LIBRARY

Helen V. Gay

2,380 v.; circ. 12,048

Boston

EAST BOSTON HIGH SCHOOL LIBRARY

Rina Maude Greene

3,000 v.; circ. 3,200. Inc. \$500; bks., per., \$75

ENGLISH HIGH SCHOOL LIBRARY, Montgomery St.

Aline B. Colton

3,300 v.; circ. 8,354

GIRLS' HIGH SCHOOL LIBRARY, West Newton St.

Ruth M. E. Hennig

5,000 bks., pictures; pam.; circ. 9,912

PUBLIC LATIN SCHOOL LIBRARY

Lee J. Dunn

7,500 v.; circ. 4,900. Bks., per., \$200

SPEC. COLL.: Early education in America

WINSOR SCHOOL LIBRARY

Marian H. King

Braintree

HIGH SCHOOL LIBRARY

Ruth P. Strout

3,100 v. Inc. \$300

MASSACHUSETTS—Continued

Brockton

HIGH SCHOOL LIBRARY
Dorothy L. Hardy
2,493 v.; circ. 13,625

Brookline

HIGH SCHOOL LIBRARY
Mrs. Caroline R. Siebens
3,793 v.; circ. 12,532. Bks., per., \$500

Chelsea

HIGH SCHOOL LIBRARY
Fanny Louise Walton
1,308 v.; circ. 300. Inc. \$400

Chestnut Hill

BEAVER COUNTRY DAY SCHOOL LIBRARY
Helen M. Burgess
3,002 v.; circ. 3,002

Danvers

SAINT JOHN'S PREPARATORY SCHOOL LIBRARY
7,000 v.

Easthampton

WILLISTON ACADEMY LIBRARY
4,000 v. Bks., per., \$400

Everett

HIGH SCHOOL, CIVIL WAR VETERANS' MEMORIAL LIBRARY
Helen E. Gindele
2,800 v.; circ. 10,360

Fairhaven

HIGH SCHOOL LIBRARY
Alice W. Gidley, Acting
1,500 v.; circ. 4,540

Fall River

B. M. C. DURFEE HIGH SCHOOL LIBRARY
Lauretta F. Butler
2,560 v.
HENRY LORD JUNIOR HIGH SCHOOL LIBRARY
Valerie A. Foley
945 v.; circ. 19,000. Bks., per., \$140

Fitchburg

B. F. BROWN JUNIOR HIGH SCHOOL LIBRARY
Mrs. Lottie B. Kinsman
1,500 v.; circ. 7,467
FITCHBURG HIGH SCHOOL LIBRARY
Bertha L. Sherwin

Franklin

DEAN ACADEMY LIBRARY
Edna M. Trafton

Greenfield

HIGH SCHOOL LIBRARY
Louise S. Partenhemcr
2,125 v.; circ. 2,567

Groton

GROTON SCHOOL LIBRARY
Alice T. Rowe

Haverhill

BRADFORD ACADEMY
Virginia Kramer
11,500 v. Bks., per., \$700
HAVERHILL HIGH SCHOOL LIBRARY
Elizabeth E. Tuck
2,000 v.; circ. 5,500. Bks., per., \$300

Holyoke

HIGH SCHOOL LIBRARY
Lillian W. Fay

Hopedale

GENERAL DRAPER HIGH SCHOOL, MEMORIAL ROOM LIBRARY
Harriet B. Sornborger

Lexington

HIGH SCHOOL LIBRARY
Dorcas Snow

Lowell

HIGH SCHOOL LIBRARY
Ruth Sawyer

Lynn

ENGLISH HIGH SCHOOL
Miss Shepard

Mount Hermon

MOUNT HERMON SCHOOL, SCHAUFFLER MEMORIAL LIBRARY
Anna L. Miller
18,500 v.; circ. 4,559. Bks., \$500

New Bedford

NORMANDIN JUNIOR HIGH SCHOOL LIBRARY
Edith M. Phillips
2,500 v.; circ. 5,000
ROOSEVELT SCHOOL LIBRARY
Margery L. Stocker
2,600 v.; circ. 27,000
SENIOR HIGH SCHOOL REFERENCE LIBRARY
Jane E. Thuman
2,572 v.; circ. 13,277

Newton

FRANK A. DAY JUNIOR HIGH SCHOOL LIBRARY
Helen Ruth Wilson
1,000 v. Bks., per., \$100
NEWTON HIGH SCHOOL LIBRARY
Gladys M. Bigelow

Northampton

CLARKE SCHOOL FOR THE DEAF LIBRARY
177,000 v.

Northfield

NORTHFIELD SEMINARY, TALCOTT LIBRARY
Mildred H. Wyman
12,840 v. Inc. \$1,100; bks., per., \$680

Quincy

CENTRAL JUNIOR HIGH SCHOOL LIBRARY
Hazel S. Vaughn

MASSACHUSETTS—Continued**Quincy—Continued**

NORTH JUNIOR HIGH SCHOOL
Mary D. Bair
1,465 v.; circ. 9,634. Bks., per., \$575

QUINCY HIGH SCHOOL LIBRARY
Edith K. Coulman

SOUTH HIGH SCHOOL LIBRARY
Ruth Musser

Somerville

SOMERVILLE HIGH SCHOOL LIBRARY
Gladys B. Hastings

NORTHEASTERN JUNIOR HIGH SCHOOL LIBRARY
Mrs. Gladys M. Sheldon

Southboro

SAINT MARK'S SCHOOL LIBRARY
9,000 v.

Springfield

MACDUFFIE SCHOOL LIBRARY
3,000 v.

Stoneham

HIGH SCHOOL LIBRARY
Lenora Bessey
2,125 v.; circ. 7,748. Bks., per., \$600

Taunton

HIGH SCHOOL LIBRARY
Maydell Murphy
2,500 v.; circ. 9,600

Wakefield

HIGH SCHOOL, CHARLES H. HOWE MEMORIAL LIBRARY
Dorothy K. Kohl
2,540 v.; circ. 5,147

Waltham

NORTH JUNIOR HIGH SCHOOL LIBRARY
Mrs. Anna Priest
2,000 v. Inc. \$400; bks., per., \$350

SENIOR HIGH SCHOOL LIBRARY
H. Marguerite Marcher
2,275 v.

SOUTH JUNIOR HIGH SCHOOL LIBRARY
Dorothy M. Hyde
600 v.; circ. 1,358. Bks., per., \$300

Watertown

HIGH SCHOOL LIBRARY
Stella Morse
2,275 v.; circ. 5,185

Wellesley

HIGH SCHOOL LIBRARY
Elvira L. Bionchi

Wellesley Hills

ACADEMY OF THE ASSUMPTION LIBRARY
4,000 v.

West Springfield

HIGH SCHOOL LIBRARY
3,075 v.; circ. 1,000. Bks., per., \$150

Winchester

HIGH SCHOOL LIBRARY
Lois Gibson

MICHIGAN

State Supervisor of School Libraries: Isabel G. Horne, State Library, Lansing

Adrian

PUBLIC SCHOOL LIBRARY
Tishia Bristol
4,000 v.

Albion

HIGH SCHOOL LIBRARY
Zoe Davis
5,100 v.

Algonac

HIGH SCHOOL LIBRARY
Miss Hayes
1,400 v. Bks., per., \$350

Alma

HIGH SCHOOL LIBRARY
Mrs. M. Estella Moore
3,475 v.; circ. 4,112

Alpena

CENTRAL HIGH SCHOOL LIBRARY
Jennie Dixon

Amasa

HIGH SCHOOL LIBRARY
Dorothy Johnson

Ann Arbor

ANN ARBOR HIGH SCHOOL LIBRARY
Charlotte D. Bender

UNIVERSITY HIGH SCHOOL LIBRARY, 1924
C. Irene Hayner
3,750 v.; circ. 1,487. Bks., per., \$650

Bangor

HIGH SCHOOL LIBRARY
H. S. Barker
3,000 v. Bks., per., \$450

Battle Creek

CENTRAL HIGH SCHOOL LIBRARY
Mrs. Mary Jane Hornback
1,000 v. Bks., per., \$500
See also: Public Libraries

Bay City

CENTRAL HIGH SCHOOL AND JUNIOR COLLEGE LIBRARY
Mabel L. Asman

Belleville

HIGH SCHOOL LIBRARY
Mrs. Lelah Brown

MICHIGAN—Continued

- Benton Harbor**
HIGH SCHOOL LIBRARY
Mrs. Ninabelle Buys
5,000 v.
- Bessemer**
HIGH SCHOOL LIBRARY
Carrie A. Davis
- Big Rapids**
FERRIS INSTITUTE LIBRARY
3,000 v.
- Birmingham**
BALDWIN HIGH SCHOOL LIBRARY
Olga Dawson
- Bloomfield Hills**
CRANBROOK SCHOOL LIBRARY, 1927
Margaret Fraser
2,900 v.; circ. 2,440. Bks., per., \$650
- Buchanan**
BRIDGEMAN HIGH SCHOOL LIBRARY
Mrs. Lois Watson
- Caro**
PUBLIC SCHOOL LIBRARY
Narcissa Phelps
2,525 v.; circ. 4,074 Inc \$1,500; bks., per., \$600
- Champion**
HIGH SCHOOL LIBRARY
Margaret Feeley
- Clio**
HIGH SCHOOL LIBRARY
A. J. Phillips, Supt.
2,892 v.; circ. 2,000 (est.). Bks., per., \$400
- Crystal Falls**
SCHOOL LIBRARY
Mrs. Frances H. Richards
6,338 v.; circ. 16,741
- Dearborn**
HIGH SCHOOL LIBRARY
Delta M. Plowfield
4,000 v.
- Detroit**
DETROIT BOARD OF EDUCATION
Elementary School Libraries: 98
Intermediate School Libraries: 17
High School Libraries: 15
BARBOUR SCHOOL LIBRARY
Marion Rix
6,000 v.
BURROUGHS INTERMEDIATE SCHOOL LIBRARY
Lillah Jennings
3,956 v.; circ. 18,718. Bks., per., \$950
CASS TECHNICAL HIGH SCHOOL LIBRARY
Henrietta Pagelson
5,365 v.

Detroit—Continued

- CENTRAL HIGH SCHOOL LIBRARY
Frances Clendenning
5,000 v.; circ. 31,000
- CONDON SCHOOL LIBRARY
Kathleen Cosgrove
2,138 v.
- EASTERN HIGH SCHOOL LIBRARY
Mrs. Louise Chamberlain
5,210 v.
- MARSHALL FOCH INTERMEDIATE SCHOOL LIBRARY
Elizabeth Brownson
3,500 v.; circ. 6,700
- HIGH SCHOOL OF COMMERCE LIBRARY
Rosemary Matgen
3,349 v.; circ. 32,309. Bks., per., \$1,100
- JEFFERSON SCHOOL LIBRARY
Helen McCann
2,816 v.
- LIGGETT SCHOOL LIBRARY, 1879
Joan Voss
4,000 v.
- MILLER SCHOOL LIBRARY
Lena Doll
2,249 v.
- NEINAS INTERMEDIATE SCHOOL LIBRARY
Ina H. Hill
3,124 v.; circ. 8,830. Bks., per., \$475
- NORTHEASTERN HIGH SCHOOL LIBRARY
Aniela Poray
8,437 v.; circ. 30,439. Inc. \$7,230; bks., per., \$1,430
- NORTHERN HIGH SCHOOL LIBRARY
Agnes L. Snover
8,118 v.; circ. 19,266. Bks., per., \$1,800
- NORTHWESTERN HIGH SCHOOL LIBRARY
Grace E. Winton
6,417 v.
- REDFORD HIGH SCHOOL LIBRARY
Bertha Krogh
- SHERRARD INTERMEDIATE SCHOOL LIBRARY
Marion Kellogg
2,728 v.; circ. 18,826. Bks., per., \$400
- SOUTHEASTERN HIGH SCHOOL LIBRARY
Faye I. Beebe
8,750 v.
- SOUTHWESTERN HIGH SCHOOL
Lena G. Doll
6,500 v.; circ. 36,833. Bks., per., \$1,000
- THOMAS M. COOLEY HIGH SCHOOL LIBRARY
Edna Goodrich
2,654 v.; circ. 17,676. Bks., per., \$1,400
- WESTERN HIGH SCHOOL LIBRARY
Lillian Stewart
5,300 v.; circ. 17,078. Bks., per., \$1,000
- Dowagiac**
HIGH SCHOOL LIBRARY
Miss Marion Dennett

MICHIGAN—Continued

- East Jordan**
HIGH SCHOOL LIBRARY
Hazel Crowfoot
1,000 v.; circ. 1,800. Bks., per., \$350
- East Lansing**
HIGH SCHOOL LIBRARY
Ruth McDonald
9,670 v.; circ. 5,550. Inc. \$1,200; bks., per., \$100
- Eaton Rapids**
HIGH SCHOOL LIBRARY
Helen Sterling
- Ecorse**
HIGH SCHOOL LIBRARY
Alta V. Prescott
4,700 v.; circ. 2,738
- Escanaba**
HIGH SCHOOL LIBRARY
Marie Bezold
- Farmington**
PUBLIC SCHOOL LIBRARY
Mrs. Evelyn E. Shadley
2,500 v. Inc. \$300
- Ferndale**
LINCOLN HIGH SCHOOL LIBRARY
Frankie Waldrop
4,509 v.; circ. 35,090. Bks., per., \$1,940
- Flint**
CENTRAL HIGH SCHOOL AND JUNIOR COLLEGE
Johanna Klingholz
16,000 v.; circ. 53,706. Inc. \$10,000; bks., per., \$3,300
EMERSON JUNIOR HIGH SCHOOL LIBRARY
Lelah Everhart
6,000 v.; circ. 40,000. Bks., per., \$1,100
MICHIGAN SCHOOL FOR THE DEAF, LIBRARY.
See Federal and State Libraries
NORTHERN HIGH SCHOOL LIBRARY
Miriam Herron
6,000 v.; circ. 30,267. Bks., per., \$3,000
SOUTH JUNIOR HIGH SCHOOL LIBRARY
Sadie C. Richmond
WHITTIER JUNIOR HIGH SCHOOL LIBRARY
Mrs. Ora Williams Green
5,000 v.; circ. 40,000. Bks., per., \$1,120
- Fordson**
FORDSON HIGH SCHOOL LIBRARY (East Dearborn)
Cora A. Cummings, Director of Libraries
BRANCHES: 10
50,000 v.; circ. 140,218. Bks., per., \$21,000
SPEC. COLLS: Art
HARVEY LOWREY HIGH SCHOOL LIBRARY
Donna Marie Barnes
WOODWORTH HIGH SCHOOL LIBRARY
Margaret Hudson
- Grand Haven**
HIGH SCHOOL LIBRARY
Isabel M. Thomson
4,065 v. Inc. \$1,850; bks., per., \$822
- Grand Rapids**
BURTON SCHOOL LIBRARY (Branch of Rycerson Library)
Mrs. Dorothy T. Hagerman
5,877 v.; circ. 33,652. Inc. \$300
CENTRAL HIGH SCHOOL LIBRARY
Fanny D. Ball
11,700 v.; circ. 6,104 Bks., per., \$800
CRESTON HIGH SCHOOL BRANCH LIBRARY
Verna Herold
8,567 v.; circ. 37,082
HARRISON PARK HIGH SCHOOL
Miss Veo G. Foster
SOUTH HIGH SCHOOL BRANCH LIBRARY
Edna Chilson
14,000 v.; circ. 58,000
UNION HIGH SCHOOL LIBRARY
Elizabeth Milfer
- Grosse Pointe**
HIGH SCHOOL LIBRARY
Marie Parker
- Gwinn**
HIGH SCHOOL LIBRARY
Marion E. Robertson
2,500 v.
- Halfway**
HIGH SCHOOL LIBRARY
Mrs. Meta Wiseman
- Hamtramck**
HIGH SCHOOL LIBRARY
Julia C. Garst
15,582 v.; circ. 160,777. Inc. \$9,690. Bks., per., \$7,000
- Highland Park**
HIGH SCHOOL LIBRARY
J. L. Brown
40,000 v. Bks., per., \$10,000
HENRY FORD TRADE SCHOOL LIBRARY
Frances Delehant
6,500 v.; circ. 21,415
- Holland**
HIGH SCHOOL LIBRARY
Hazel M. DeMeyer
3,533 v.; circ. 7,682. Inc. \$1,200
- Howell**
HIGH SCHOOL LIBRARY
Mrs. Carrie G. Goodnow
6,111; circ. 16,556. Inc. \$1,250; bks., per., 1,149
- Iron River**
HIGH SCHOOL LIBRARY. *See Public Libraries*

MICHIGAN—Continued

Ironwood

HIGH SCHOOL LIBRARY
Grace M. Putnam
3,766 v.

Jackson

HIGH SCHOOL LIBRARY
Edith A. King
7,200 v.

Kalamazoo

CENTRAL HIGH SCHOOL BRANCH LIBRARY
Bessie Jane Reed
7,874 v.; circ. 20,153. Bks., per., \$1,110
LINCOLN SCHOOL LIBRARY
Alice A. Waite

Lansing

EASTERN HIGH SCHOOL LIBRARY
Mildred Davis
FRENCH JUNIOR HIGH SCHOOL LIBRARY
Irene F. Gardner
4,000 v.; circ. 35,388
PATTENGILL JUNIOR HIGH SCHOOL LIBRARY
Ann F. Wheeler
3,700 v.; circ. 26,521
WEST JUNIOR HIGH SCHOOL LIBRARY
Myrlé Avery

Marine City

HIGH SCHOOL LIBRARY
Mrs. Margaret Fairchild

Menominee

HIGH SCHOOL LIBRARY
Mrs. Bertha H. Greene
6,000 v.; circ. 12,255. Bks., per., \$600

Midland

HIGH SCHOOL LIBRARY
Miss D. C. Estabrook

Monroe

HIGH SCHOOL LIBRARY
Maxine Sprague
6,550 v. Bks., per., \$525

Muskegon

SENIOR HIGH SCHOOL LIBRARY
Gwendolyn Webster
1,850 v.; circ. 26,276. Bks., per., \$1,000

Muskegon Heights

HIGH SCHOOL LIBRARY
Julia M. DeYoung
3,629 v.; circ. 13,045. Inc. \$784; bks., per., \$706

New Baltimore

PUBLIC SCHOOLS LIBRARY
Kathleen Hansen
600 v. Bks., per., \$100

Niles

HIGH SCHOOL LIBRARY
Mrs. Lawrence Rutz

Norway

HIGH SCHOOL LIBRARY
Eleanor Stockwell
5,000 v.; circ. 6,354. Inc. \$2,140; bks., per., \$1,000

Ovid

HIGH SCHOOL LIBRARY
Christine Stone

Owosso

HIGH SCHOOL LIBRARY
Wendell M. Herron

Oxford

HIGH SCHOOL LIBRARY
Eloise Lyman
4,400 v. Bks., per., \$400

Paw Paw

HIGH SCHOOL LIBRARY
Mrs. Betty Clock Peckham

Pontiac

HIGH SCHOOL LIBRARY
Mrs. Florence S. Broad
14,563 v.; circ. 101,783. Bks., per., \$953

Port Huron

GARFIELD SCHOOL LIBRARY
Julia E. Phillips
1,580 v.; circ. 12,500.
HIGH SCHOOL LIBRARY
Mildred Hilton

Prattville

HIGH SCHOOL LIBRARY
D. L. McFate

Reed City

PUBLIC SCHOOL LIBRARY
M. J. Crawford
1,500 v.

Rogers City

HIGH SCHOOL LIBRARY
Gertrude K. Fiegel

Royal Oak

SENIOR HIGH SCHOOL LIBRARY
Helen E. Campbell
5,042 v.; circ. 25,000. Inc. \$1,000; bks., per., \$800

Saint Clair

HIGH SCHOOL LIBRARY
Ruth Wilson

St. Ignace

HIGH SCHOOL LIBRARY
Guenevere Thurien

Shelby

HIGH SCHOOL LIBRARY
Florence Wylie

South Haven

HIGH SCHOOL LIBRARY
Mildred J. Winslow

MICHIGAN—Continued

Three Rivers

HIGH SCHOOL LIBRARY

Edith Howell

3,641 v.; circ. 6,799. Inc. \$683; bks., per., \$465

Traverse City

SENIOR HIGH SCHOOL LIBRARY

Marjorie Haritt

3,150 v.; circ. \$8,000. Inc. \$1,200; bks., per \$878

Trenton

HIGH SCHOOL LIBRARY

Miss Jean Stewart

3,500 v.

Trout Creek

HIGH SCHOOL LIBRARY

Miss Alacoque M. Seatcary

Vicksburg

HIGH SCHOOL LIBRARY

Mabel B. Hudson

Wakefield

TOWNSHIP HIGH SCHOOL LIBRARY

Mrs. Mabel Collins

6,050 v. Bks., per., \$1,692

Wayne

HIGH SCHOOL LIBRARY

Doris Williman

5,000 v.; circ. 3,000. Bks., per., \$300

Wyandotte

THEODORE ROOSEVELT HIGH SCHOOL LIBRARY

Mary J. Stewart

Yale

PUBLIC SCHOOL LIBRARY

Fern Ward

3,000 v.

Ypsilanti

CENTRAL HIGH SCHOOL LIBRARY

Ethel A. McCrickett

ROOSEVELT HIGH SCHOOL LIBRARY

Vinora Beal

MINNESOTA

Supervisor of School Libraries: Harriet A. Wood, Library Division, Minnesota Department of Education, St. Paul

Ada

HIGH SCHOOL LIBRARY

Blanche L. Olsen

Albert Lea

ALBERT LEA SCHOOL LIBRARIES

Mabel Rawlings

LIBRARIES: 7

14,835 v.; circ. 19,761. Bks., per., \$2,151

Alexandria

HIGH SCHOOL LIBRARY

Maurine Schmitz

Anoka

HIGH SCHOOL LIBRARY

Margaret M. Scholes

Appleton

HIGH SCHOOL LIBRARY

Marion Anderson

Aurora

HIGH SCHOOL LIBRARY

Harriet Levin, Acting

BRANCHES: 1

5,019 v.; circ. 5,019. Inc. \$3,403; bks., per., \$1,233

Austin

HIGH SCHOOL LIBRARY

Eloise Truesdell

Bemidji

HIGH SCHOOL LIBRARY

Elizabeth Pritchard

Benson

HIGH SCHOOL LIBRARY

Joyce Thulen

Biwabik

HIGH SCHOOL LIBRARY

Mrs. Alice B. Shank

6,976 v.; circ. 15,433. Inc. \$700; bks., per., \$526

Bloomington

HIGH SCHOOL LIBRARY

Esther Trapp

Bloomington

HIGH SCHOOL LIBRARY (R. 1, St. F, Minneapolis)

Mrs. Alice Jacobson

Breckenridge

HIGH SCHOOL LIBRARY

Dorothy Moffitt

Buhl

HIGH SCHOOL LIBRARY

Estella Graff

3,299 v.; circ. 6,262. Bks., per., \$820

Caledonia

HIGH SCHOOL LIBRARY

Magdalene Hughes

Cambridge

HIGH SCHOOL LIBRARY

Verna Von Wald

Cannon Falls

HIGH SCHOOL LIBRARY

Helen M. Connole

Chatfield

See Public Libraries

MINNESOTA—Continued

Chisholm

JUNIOR HIGH SCHOOL LIBRARY

Sylvia Hunt

2,096 v.; circ. 8,103. Inc. \$1,800; bks., per., \$600

SENIOR HIGH SCHOOL LIBRARY

Eunice M. Hummel

3,114 v.; circ. 6,243. Inc. \$1,000; bks., per., \$910

Cloquet*See Public Libraries***Coleraine**

SCHOOL AND COLLEGE LIBRARY

Elizabeth Mitchell

Columbia Heights

HIGH SCHOOL LIBRARY

Elizabeth Wills

Crookston

HIGH SCHOOL LIBRARY

Marion E. O'Brien

Crosby

HIGH SCHOOL LIBRARY

Alberta Sommer

Dawson

HIGH SCHOOL LIBRARY

Margaret E. Neibel

Detroit Lakes

HIGH SCHOOL LIBRARY

Imelda Ertz

Duluth

CENTRAL HIGH SCHOOL LIBRARY

Helen Ann Perry

3,737 v.; circ. 9,076. Inc. \$2,882; bks., per., \$698

DENFELD HIGH SCHOOL LIBRARY

Grace M. Du Clos

2,950 v.; circ. 8,900. Inc. \$350

EAST JUNIOR HIGH SCHOOL LIBRARY

Frances Pederson

LINCOLN JUNIOR HIGH SCHOOL

Mildred Herian

MORGAN PARK HIGH SCHOOL LIBRARY

Alice McLimans

WASHINGTON JUNIOR HIGH SCHOOL LIBRARY

Mollie Astell

Edina

HIGH SCHOOL LIBRARY (P. O. Linden Hills

Sta. R. R., Minneapolis)

Mrs. C. R. Vinson

Ely

SCHOOL LIBRARY

Vida Lowe Thomas

10,879 v.; circ. 42,091. Bks., per., \$2,500

Eveleth

SENIOR HIGH SCHOOL LIBRARY

Elsie Lucile Corliss

8,500 v.

Faribault

HIGH SCHOOL LIBRARY

Beulah M. Larson

2,931 v.; circ. 19,097

SAINT MARY'S HALL LIBRARY

Mary L. Small

4,460 v. Bks., per., \$202

SHATTUCK SCHOOL LIBRARY

Dorothy Pattee

Fergus Falls

HIGH SCHOOL LIBRARY

Leonora H. Oas

Frazee

HIGH SCHOOL LIBRARY

Eunice E. Burnap

Gilbert

HIGH SCHOOL LIBRARY

Grace Goldthorpe

7,024 v.; circ. 15,320. Inc. \$1,200; bks., per., \$1,114

Glencoe

HIGH SCHOOL LIBRARY

Shirley Tuttle

Glenwood*See Public Libraries***Grand Rapids**

HIGH SCHOOL LIBRARY

Gladys Jensen

Granite Falls

HIGH SCHOOL LIBRARY

Margaret C. Ring

Hastings*See Public Libraries***Hibbing**

SCHOOL LIBRARIES

Pearl Durst

Hopkins

HIGH SCHOOL LIBRARY

Ruth M. Ersted

2,800 v.; circ. 8,121. Bks., per., \$400

Houston

PUBLIC SCHOOL LIBRARY

Virginia Bennett

753 v.; circ. 600. Inc. \$180; bks., per., \$64

Hutchinson

HIGH SCHOOL LIBRARY

Elizabeth Cauley

2,193 v.; circ. 1,885. Inc. \$600; bks., per., \$239

International Falls*See Public Libraries*

MINNESOTA—Continued

Jackson

HIGH SCHOOL LIBRARY
Emilie L. Rice

Janesville

HIGH SCHOOL LIBRARY
Joy Koto

Jordan

PUBLIC SCHOOL LIBRARY
Verna Dahl
1,800 v. Bks., per., \$200

Keewatin

SCHOOL LIBRARY
Alma L. Lewis
5,858 v. Inc. \$3,425; bks., per., \$584

Lakefield

HIGH SCHOOL LIBRARY
Alice L. Klagstad

Le Sueur

SCHOOL LIBRARY
Grace Bickle

Little Falls

PUBLIC HIGH SCHOOL LIBRARY
Ellen Frogner
2,547 v.; circ. 3,860. Inc. \$301; bks., per., \$246

Luverne

HIGH SCHOOL LIBRARY
Agnes C. Oppen

Madison

HIGH SCHOOL LIBRARY
Juliet Ashley

Mankato

SENIOR HIGH SCHOOL LIBRARY
Ann Dudack
3,200 v.; circ. 9,369. Inc. \$800

Milaca

HIGH SCHOOL LIBRARY
V. Marie Gibson

Milroy

HIGH SCHOOL LIBRARY
Ora M. Rowell
1,500 v.; circ. 3,241. Bks., per., \$100

Minneapolis

BOARD OF EDUCATION LIBRARY
Belle K. Middlekauff
5,000 v. (est.)

BRYANT JUNIOR HIGH SCHOOL LIBRARY
(branch of Public Library)
Celia F. Frost
3,378 v.; circ. 37,131. Inc. \$967; bks., per., \$967

CENTRAL HIGH SCHOOL LIBRARY
Margaret R. Greer
14,560 v.; circ. 52,539. Inc. \$4,624; bks., per., \$777

Minneapolis—Continued

EDISON HIGH SCHOOL LIBRARY
Leila Rendernick
8,211 v.; circ. 174,800. Bks., per., \$1,200

FRANKLIN JUNIOR HIGH SCHOOL LIBRARY
(branch of Public Library)
Evelyn M. Osborn
3,239 v.; circ. 37,461. Bks., per., \$875

JEFFERSON JUNIOR HIGH SCHOOL LIBRARY
(branch of Public Library)
Beatrice Wightman
3,568 v.; circ. 31,969. Bks., per., \$970

JOHN MARSHALL HIGH SCHOOL LIBRARY
Elizabeth Scripture
12,207 v.; circ. 34,339. Inc. \$1,500; bks., per., \$1,300

JORDAN JUNIOR HIGH SCHOOL LIBRARY, 1922
(branch of Public Library)
Merry G. Greenwald
5,569 v.; circ. 61,309. Bks., per., \$975

LINCOLN JUNIOR HIGH SCHOOL LIBRARY
(branch of Public Library)
Mrs. Francis Van Konynenburg
3,464 v.; circ. 64,962. Inc. \$900

NOKOMIS JUNIOR HIGH SCHOOL LIBRARY
(branch of Public Library)
Alice J. Foster

NORTH HIGH SCHOOL LIBRARY
Thryza McClure

ROOSEVELT HIGH SCHOOL LIBRARY
Augusta Bjeldanes
8,000 v. Inc. \$1,200

SAINT MARGARET'S ACADEMY LIBRARY
4,200 v.

SOUTH HIGH SCHOOL LIBRARY
Lois Davidson
12,000 v.; circ. 39,400. Inc. \$5,052; bks., per., \$1,402

UNIVERSITY HIGH SCHOOL LIBRARY
Lillian Busian
3,200 v.; circ. 38,960. Inc. \$1,200; bks., per., \$1,000

WASHBURN JUNIOR AND SENIOR HIGH SCHOOL LIBRARY
Margaret Brown

WEST HIGH SCHOOL LIBRARY
M. Janet Lockhart
10,000 v.; circ. 72,339. Inc. \$1,400; bks., per., \$1,200

VOCATIONAL HIGH SCHOOL LIBRARY
Mrs. Stewart

Montevideo

See Public Libraries

Monticello

See Public Libraries

Moorhead

HIGH SCHOOL LIBRARY
Dorothy E. Hibbard
2,250 v.; circ. 3,504 (semester). Bks., per., \$1,123

MINNESOTA—Continued

Morris*See* Public Libraries**Mound**

HIGH SCHOOL LIBRARY (branch of Hennepin County Library)

Mrs. J. E. White

4,145 v.; circ. 20,969. Inc. \$240; bks., per., \$236

Mountain Iron

HIGH SCHOOL LIBRARY

Bertha J. Wikre

4,560 v.

Mountain Lake

HIGH SCHOOL LIBRARY

Agnes B. Tangjerd

Nashwauk*See* Public Libraries**New Ulm**

PUBLIC SCHOOL LIBRARY

Erna F. Holzinger

7,853 v.; circ. 26,507. Bks., per., \$452

Northfield

HIGH SCHOOL LIBRARY

Alice Distad

North Saint Paul

HIGH SCHOOL LIBRARY

Doris M. Sweet

Olivia

HIGH SCHOOL LIBRARY

Katherine Robbins

Ortonville

HIGH SCHOOL LIBRARY

Hester Clark

Owatonna*See* Public Libraries**Pelican Rapids**

HIGH SCHOOL LIBRARY

Mabel E. Adams

Perham

HIGH SCHOOL LIBRARY

Ellen F. Callinan

Pine City

HIGH SCHOOL LIBRARY

Mrs. Louise Wiseman

Pine Island*See* Public Libraries**Pipestone***See* Public Libraries**Princeton***See* Public Libraries**Proctor**

HIGH SCHOOL LIBRARY

Eliza Remfry

4,090 v.; circ. 10,000. Inc. \$400; bks., per., \$95

Red Lake Falls

HIGH SCHOOL LIBRARY

Peter F. Loewen

Red Wing

CENTRAL HIGH SCHOOL LIBRARY

Mrs. Amanda E. Anderson

2,660 v.; circ. 12,764. Bks., per., \$600

Redwood Falls*See* Public Libraries**Renville**

HIGH SCHOOL LIBRARY

Alice Henderson

Rochester

HIGH SCHOOL LIBRARY

Marion Baker

5,184 v.; circ. 15,454. Inc. \$707; bks., per., \$502

Roseau

HIGH SCHOOL LIBRARY

Glendora Dueland

Saint Charles

HIGH SCHOOL LIBRARY

Rosalie Reichert

Saint Cloud

TECHNICAL HIGH SCHOOL LIBRARY

Clara Ledahl

5,000 v. Inc. \$1,500; bks., per., \$1,200

Saint James

HIGH SCHOOL LIBRARY

Mariam S. Swan

Saint Louis Park

SCHOOL LIBRARY (branch of Hennepin County Library)

Mrs. Thomas Johnson

Saint Paul

CENTRAL HIGH SCHOOL LIBRARY

Laurie Johnson

HUMBOLDT HIGH SCHOOL LIBRARY

Phyllis Bastin

JOHNSON HIGH SCHOOL LIBRARY

Mary Leonard

MECHANICAL ARTS HIGH SCHOOL LIBRARY

Mrs. Nettie Dugas

SAINT JOSEPH'S ACADEMY LIBRARY

3,104 v.

WASHINGTON JR. HIGH SCHOOL LIBRARY

Edith Ouelette

Saint Peter

HIGH SCHOOL LIBRARY

Celestine K. Magner

MINNESOTA—Continued

- Sauk Centre**
See Public Libraries
- Sauk Rapids**
PUBLIC SCHOOL LIBRARY
Lu Zetta Krassin
2,286 v.; circ. 11,345. Inc. \$319; bks., per., \$305
- Shakopee**
HIGH SCHOOL LIBRARY
Agnes Happe
- Slayton**
SCHOOL LIBRARY
Mrs. Alice M. Grass
- Sleepy Eye**
HIGH SCHOOL LIBRARY
Esther Kachel
- South Saint Paul**
SCHOOL LIBRARY
Beda Erickson
- Staples**
HIGH SCHOOL LIBRARY
Viola Schalchan
- Stillwater**
HIGH SCHOOL LIBRARY
Florence Kiely
- Thief River Falls**
SCHOOL LIBRARY
Minnie S. Leavitt
- Tracy**
HIGH SCHOOL LIBRARY
Bernice Engsherg
- Two Harbors**
HIGH SCHOOL LIBRARY
Inez L. Adolphson
- Virginia**
HIGH SCHOOL LIBRARY
Mae L. Arlander
- Wadena**
See Public Libraries
- Warren**
See Public Libraries
- Warroad**
HIGH SCHOOL LIBRARY
Ethel Hanson
- Waterville**
HIGH SCHOOL LIBRARY
Eva F. Smith
- Wayzata**
SCHOOL LIBRARY
Cydell E. Swenson

- Wells**
HIGH SCHOOL LIBRARY
Mabel Jackson
- Wheaton**
HIGH SCHOOL LIBRARY
Glady Munson
- White Bear Lake**
PUBLIC SCHOOL LIBRARY
Elizabeth H. Singleton
4,774 v.; circ., 11,144. Bks., per. \$1,487
- Willmar**
See Public Libraries
- Windom**
HIGH SCHOOL LIBRARY
Evelyn Silliman
PUBLIC SCHOOL LIBRARY
Katherine Grant
4,178 v.; cir. 5,989. Inc. \$900; bks., per. \$300
- Winona**
HIGH SCHOOL LIBRARY
Florence Laney
- Worthington**
HIGH SCHOOL LIBRARY
Stella Anderson

MISSISSIPPI

- Amory**
HIGH SCHOOL LIBRARY
Perdita Ward
1,141 v.
- Bay St. Louis**
ST. JOSEPH'S ACADEMY LIBRARY
Sister Clair
- Belzoni**
HIGH SCHOOL LIBRARY
Mary B. Lenz
1,200 v.
- Biloxi**
HIGH SCHOOL LIBRARY
Mrs. Sallie Herbert Draper
2,336 v.
- Brookhaven**
HIGH SCHOOL LIBRARY
Miss Merle Carter
2,152 v. Inc. \$300; bks., per., \$280
- Canton**
HIGH SCHOOL LIBRARY
Pearl Sneed
1,331 v.
- Charleston**
AGRICULTURAL HIGH SCHOOL LIBRARY
Winnie Crenshaw
2,000 v.

MISSISSIPPI—Continued

Clarksdale

HIGH SCHOOL LIBRARY
Bessie Cartledge
1,846 v.

Cleveland

HIGH SCHOOL LIBRARY
Bell Lindsey
1,478 v.

Columbus

HIGH SCHOOL LIBRARY
Miss Gray Irion
2,135 v.

Corinth

HIGH SCHOOL LIBRARY
Mabel Ray
2,500 v.

Crystal Springs

HIGH SCHOOL LIBRARY
Mae Brown
3,000 v.

Ellisville

JONES COUNTY A. H. S., AND JUNIOR COL-
LEGE LIBRARY
Clara Ervin
3,175 v.

Flora

HIGH SCHOOL LIBRARY
Eula McDowell
1,030 v.

Greenville

HIGH SCHOOL LIBRARY
Carolina Metcalf
4,072 v.

Greenwood

HIGH SCHOOL LIBRARY
Tillie Webb
1,355 v.

Grenada

HIGH SCHOOL LIBRARY
Laura S. Jones
2,400 v.

Gulfport

HIGH SCHOOL LIBRARY
Mrs. Frances Canada
1,600 v.
HIGH SCHOOL LIBRARY (G. C. M. C.)
Mrs. R. P. Linfield
1,675 v.

GULF PARK COLLEGE HIGH SCHOOL LIBRARY
Marjorie Payne
3,754 v.

Hattiesburg

HIGH SCHOOL LIBRARY
Mrs. A. G. Lehman
3,609 v.

Hattiesburg—Continued

HIGH SCHOOL LIBRARY
Irene Upton
1,400 v.

Hazlehurst

HIGH SCHOOL LIBRARY
Margaret Miller
1,500 v.

Holly Springs

HIGH SCHOOL LIBRARY
Mrs. Mary Gray
2,300 v.

Jackson

CENTRAL HIGH SCHOOL LIBRARY
Mrs. John Kirk
6,632 v.

Kosciusko

HIGH SCHOOL LIBRARY
Ethel M. Davis
1,039 v.

Laurel

HIGH SCHOOL LIBRARY
Maude Smith
2,383 v.

Leland

HIGH SCHOOL LIBRARY
Mrs. E. B. Smith
2,000 v.

Louisville

HIGH SCHOOL LIBRARY
Madge Spiva
1,600 v.

McComb

HIGH SCHOOL LIBRARY
Perla Otken
2,400 v.

Mathiston

BENNETT ACADEMY LIBRARY
Grace Huddle
2,975 v.

Meridian

HIGH SCHOOL LIBRARY
Mamie Rehman
3,500 v.

Moorhead

SUNFLOWER COUNTY A. H. S., AND JUNIOR
COLLEGE LIBRARY
Mrs. Ella Chambley
2,949 v.; circ. 14,281. Bks., per., \$1,200.

Natchez

HIGH SCHOOL LIBRARY
Gertrude Howard
1,100 v.

New Albany

HIGH SCHOOL LIBRARY
Mrs. W. C. Smallwood
1,063 v.

MISSISSIPPI—Continued

Perkinston

HARRISON-JACKSON-STONE A. H. S. AND
JUNIOR COLLEGE LIBRARY
Mrs. W. C. Gulley
3,016 v.

Philadelphia

HIGH SCHOOL LIBRARY
Mamie Taylor
1,200 v.

Picayune

HIGH SCHOOL LIBRARY
Mrs. T. K. Boggan
1,176 v.

Poplarville

AGRICULTURAL HIGH SCHOOL LIBRARY
Bessie Loughridge
3,114 v.

Raymond

AGRICULTURAL HIGH SCHOOL LIBRARY
G. J. Cain
3,234 v.

Rolling Fork

HIGH SCHOOL LIBRARY
Lella McDaniel
1,500 v.

Rosedale

HIGH SCHOOL LIBRARY
Alice Kemper
1,000 v.

Shaw

HIGH SCHOOL LIBRARY
Marguerite Pack
2,250 v.

Starkville

HIGH SCHOOL LIBRARY
Lois Comfort
1,629 v.

Tulepo

HIGH SCHOOL LIBRARY
Frances Motlow
1,500 v.

West Point

MARY HOLMES LIBRARY
Caroline S. Johnson
2,625 v. Bks., per., \$25

Yazoo City

HIGH SCHOOL LIBRARY
Mrs. Stella V. Redding
1,600 v.

MISSOURI

Boonville

KEMPER MILITARY SCHOOL LIBRARY
Capt. M. B. Kinsman
3,500 v.; circ. 2,000. Bks., per., \$1,000

Cape Girardeau

CENTRAL HIGH SCHOOL LIBRARY
Norma Regenhardt
9,585 v. Bks., per., \$400
MAE GREEN SCHOOL
Miss Hutters

Carthage

PUBLIC SCHOOL LIBRARY, 1887
May Hukill
3,416 v.; circ. 41,406. Inc. \$1,450; bks., per., \$355

Caruthersville

HIGH SCHOOL LIBRARY
Mrs. Jessie W. Markey
2,461 v.; circ. 5,760. Bks., per., \$150

Clinton

HIGH SCHOOL LIBRARY
Mrs. George E. Ramsey
3,060 v.; circ. 7,200. Inc. \$1,200; bks., per., \$210

Columbia

DAVID H. HICKMAN SENIOR HIGH SCHOOL
LIBRARY
Mrs. Eliza Henderson Gibbany
4,000 v.; circ. 10,000. Bks., per., \$420
UNIVERSITY ELEMENTARY SCHOOL LIBRARY
Grace Cunningham
3,500 v. Bks., per., \$125

Elvins

HIGH SCHOOL LIBRARY
Georgia O'Hare
3,998 v.; circ. 3,998. Bks., per., \$1,150

Excelsior Springs

HIGH SCHOOL LIBRARY
Hazel E. Pfeiffer
3,479 v.; circ. 10,390. Bks., per., \$250

Flat River

SENIOR HIGH SCHOOL AND JUNIOR COLLEGE
LIBRARY
Emma N. Shackelford
6,502 v.; circ. 6,502. Bks., per., \$1,000

Hollister

SCHOOL OF THE OZARKS LIBRARY
Laura Brown
6,000 v.

Independence

EMMA HALE MEMORIAL LIBRARY
Blanche R. Farrar
15,000 v.; circ. 6,122. Inc. \$3,000
SPEC. COLLS: Mormonism

Jefferson City

SENIOR HIGH SCHOOL LIBRARY
Ruth Dixon

Joplin

HIGH SCHOOL LIBRARY
Bernice L. Edwards
3,429 v.; circ. 500. Bks., per., \$200

MISSOURI—Continued

Kansas City

HENRY C. KUMPF ELEMENTARY SCHOOL LIBRARY

Ruth E. Norris
6,012 v.; circ. 11,938. Bks., per., \$48

MANUAL TRAINING HIGH SCHOOL LIBRARY

Esther Peers
4,900 v.; circ. 10,005. Bks., per., \$470

SAINT AGNES ACADEMY LIBRARY

Sister Mary Alberta
3,025 v. Inc. \$500; bks., per., \$462

WESTPORT HIGH SCHOOL LIBRARY

Maurine Fairweather
4,080 v.; circ. 17,000. Bks., per., \$400

Kirksville

HIGH SCHOOL LIBRARY

Mrs. Katherine Swaney
4,000 v.

Kirkwood

HIGH SCHOOL LIBRARY, 1925

M. G. Fox
5,491 v.; circ. 10,000. Inc. \$1,200; bks., per., \$15

Lexington

WENTWORTH MILITARY ACADEMY LIBRARY

Mrs. E. H. Criswell
3,800 v. Bks., per., \$1,800

Maplewood

HIGH SCHOOL LIBRARY

Juva L. Sharp
4,025 v. Bks., per., \$500

Nevada

HIGH SCHOOL LIBRARY

Mrs. Nelle Inwood
3,300 v.; circ. 6,252. Inc. \$500; bks., per., \$300

Saint Joseph

CENTRAL HIGH SCHOOL AND JUNIOR COLLEGE LIBRARY

Jean Trowbridge
6,542 v.; circ. 12,246. Bks., per., \$700

St. Louis

ACADEMY OF THE VISITATION HIGH SCHOOL LIBRARY

Sister Anne Marie Markoe
15,459 v.; circ. 6,500. Bks., per., \$400

BEAUMONT HIGH SCHOOL

Victor R. Dray
10,000 v.; circ. 10,000. Bks., per., \$1,000

CLEVELAND HIGH SCHOOL LIBRARY

Mary I. Klemm
6,669 v.; circ. 55,000. Bks., per., \$1,000

HOSMER HALL LIBRARY

Mrs. W. A. Bemis
2,101 v.; circ. 900. Bks., per., \$250

St. Louis—Continued

MCKINLEY INTERMEDIATE SCHOOL LIBRARY,
2156 Russell Ave.

3,000 v. Bks., per., \$1,500

PRINCIPIA LIBRARY

Beatrice C. Gamble
14,000 v.; circ. 47,689. Inc. \$7,461; bks., per., \$2,621

SAINT ELIZABETH ACADEMY LIBRARY

7,500 v.

SOLDAN HIGH SCHOOL LIBRARY

Judith Levy
9,000 v. Bks., per., \$1,000

Sedalia

SMITH-COTTON HIGH SCHOOL LIBRARY

Laura Margaret Mellette
4,450 v.; circ. 24,640. Inc. \$1,225; bks., per., \$1,175

Shelbina

PUBLIC SCHOOL LIBRARY

Gladys Powers

Springfield

JARRETT JUNIOR HIGH SCHOOL LIBRARY

Mrs. Nellie Bailey
1,696 v.; circ. 56,342. Bks., per., \$300

PIPKIN JUNIOR HIGH SCHOOL LIBRARY

Agnes Slocombe
2,060 v.; circ. 2,060. Bks., per., \$500

REED JUNIOR HIGH SCHOOL

Esther L. Gillette
3,282 v. Bks., per., \$500

SENIOR HIGH SCHOOL LIBRARY

Mrs. Leeson Hay Cook Meador
14,374 v.; circ. 35,101. Inc. \$1,200; bks., per., \$1,000

University City

PUBLIC SCHOOL LIBRARY

Zella M. Murray
5,500 v. Bks., per., \$1,500

Villa Duchesne

ACADEMY OF THE SACRED HEART LIBRARY

10,000 v.

Warrensburg

HIGH SCHOOL LIBRARY

Ellen Markward
3,000 v.; circ. 13,678. Bks., per., \$150

Webster Groves

SENIOR HIGH SCHOOL LIBRARY

Mildred K. Allen
4,000 v. Bks., per., \$1,000

Wellston

HIGH SCHOOL LIBRARY

Dorothy B. Williams
2,647 v.; circ. 1,500. Bks., per., \$200

MONTANA

- Anaconda**
PUBLIC SCHOOL LIBRARY
Lilah Irwin
- Augusta**
PUBLIC SCHOOL LIBRARY
Ruth Edsill
- Billings**
HIGH SCHOOL LIBRARY
M. C. Dietrich
- Bozeman**
GALLATIN COUNTY HIGH SCHOOL LIBRARY
Ida Perry
- Bridger**
PUBLIC SCHOOL LIBRARY
Dorothy Dall
425 v.
- Butte**
HIGH SCHOOL LIBRARY
Inez C. Haskins
8,906 v.; circ. 16,721
- Chester**
PUBLIC SCHOOL LIBRARY
Mrs. Emily Rockvann
2,400 v. Bks., per., \$450
- Columbus**
PUBLIC SCHOOL LIBRARY
Verda E. Arnold
- Conrad**
PUBLIC SCHOOL LIBRARY
Irma Campbell
5,500 v.; circ. 20,000
- Culbertson**
HIGH SCHOOL LIBRARY
A. A. Wood
- Denton**
PUBLIC SCHOOL LIBRARY
Lilian D. Obst
- Dillon**
BEAVERHEAD COUNTY HIGH SCHOOL LIBRARY
Sigrid Berg
- Fairview**
PUBLIC SCHOOL LIBRARY
Helen Lukens
- Forsyth**
PUBLIC SCHOOL LIBRARY
Lina L. Linstad
- Fort Benton**
HIGH SCHOOL LIBRARY
C. M. Luce
- Fromberg**
PUBLIC SCHOOL LIBRARY
Eleanor McKenzie
- Glasgow**
PUBLIC SCHOOL LIBRARY
Florence C. Sorenson
- Glendive**
DAWSON COUNTY HIGH SCHOOL LIBRARY
Grace Bosworth
3,500 v.; circ. 11,600. Inc. \$550
- Great Falls**
HIGH SCHOOL LIBRARY
Louis G. Cook
- Hamilton**
PUBLIC SCHOOL LIBRARY
E. R. Ormsbee
- Harlem**
PUBLIC SCHOOL LIBRARY
Elsie Haselwood
- Harlowton**
PUBLIC SCHOOL LIBRARY
Jessie Moore
- Havre**
HIGH SCHOOL LIBRARY
Grace M. Easter
- Helena**
HIGH SCHOOL LIBRARY
Albert J. Roberts
- Kalispell**
FLATHEAD COUNTY HIGH SCHOOL LIBRARY
Mrs Mildred H. Growe
6,546 v. Bks., per., \$500
- Lewistown**
FERGUS COUNTY HIGH SCHOOL LIBRARY
Agnes Trost
3,000 v.
PUBLIC SCHOOL LIBRARY
Bessie Stone
- Libby**
HIGH SCHOOL LIBRARY
Blanche Bean
1,550 v.; circ. 4,200. Bks., per., \$145
- Livingston**
HIGH SCHOOL LIBRARY
C. V. Brown
1,550 v. Bks., per., \$250
- Malta**
PUBLIC SCHOOL LIBRARY
Muriel Edwards
- Miles City**
CUSTER COUNTY HIGH SCHOOL LIBRARY
Janet Hood
2,180 v. Bks., per., \$250
- Missoula**
MISSOULA COUNTY HIGH SCHOOL LIBRARY
Anna Van Brunt
7,626 v.; circ. 3,800. Bks., per., \$1,500

MONTANA—Continued

Missoula—Continued

SACRED HEART ACADEMY, SAINT CATHERINE'S
LIBRARY
Sister Vincent
4,000 v.; circ. 3,000. Bks., per., \$125

Neihart

DISTRICT SCHOOL No. 35, MINER BROWN
LIBRARY
2 000 v.

Opheim

PUBLIC SCHOOL LIBRARY
H. O. Dohlen

Polson

HIGH SCHOOL LIBRARY
Grace Leary

Poplar

PUBLIC SCHOOL LIBRARY
Madge McRae

Red Lodge

HIGH SCHOOL LIBRARY
C. W. Thompson

Roundup

PUBLIC SCHOOL LIBRARY
Esther Nelson

Shelby

PUBLIC SCHOOL LIBRARY
Corlie F. Dunster

Sidney

PUBLIC SCHOOL LIBRARY
Icy Combs
3,000 v.; circ. 10,000

Troy

PUBLIC SCHOOL LIBRARY
George O. White
540 v. Inc. \$150

Victor

PUBLIC SCHOOL LIBRARY
Hazel Alexander

Whitefish

PUBLIC SCHOOL LIBRARY
Virginia Frost

Whitehall

PUBLIC SCHOOL LIBRARY
William J. Lowry
4,500 v.; circ. 3,200. Inc. \$1,000; bks., per.,
\$1,000

White Sulphur Springs

PUBLIC SCHOOL LIBRARY
Katherine Morse

Wibaux

WIBAUX COUNTY HIGH SCHOOL LIBRARY
Laura Hanks

Winnett

PUBLIC SCHOOL LIBRARY
Adaline McAllister

NEBRASKA

Alliance

SAINT AGNES ACADEMY LIBRARY
3,640 v.

Columbus

SAINT CATHERINE'S LIBRARY
4,457 v.

Fairbury

HIGH SCHOOL LIBRARY
Mrs. Ora Cox
2,000 v.

Geneva

GIRLS' TRAINING SCHOOL LIBRARY
Lena E. Ward
1,174 v.

Grand Island

GRAND ISLAND HIGH SCHOOL LIBRARY
Alice E. Paine
2,700 v.; circ. 20,000. Bks., per, \$900

R J. BARR HIGH SCHOOL LIBRARY
Harriet L. Buck

1,600 v.; circ. 13,065. Bks., per., \$310

WALNUT JUNIOR HIGH SCHOOL LIBRARY
Anna M. Donner
2,200 v.; circ. 24,650. Bks., per., \$745

Kearney

HIGH SCHOOL LIBRARY, 1926
Lucile Hrubesky
1,905 v. Bks., per., \$300

JUNIOR HIGH SCHOOL LIBRARY
Katharine Major
1,100 v. Inc. \$300

Lincoln

BETHANY HIGH SCHOOL LIBRARY
Tillie Larson

EVERETT JUNIOR HIGH SCHOOL LIBRARY
Myrtle Kuhn

IRVING JUNIOR HIGH SCHOOL LIBRARY
Ruth Kuhn

JACKSON HIGH SCHOOL LIBRARY
Anne Munson

LINCOLN HIGH SCHOOL LIBRARY
Thelma Eaton
5,700 v.; circ. 21,394. Bks., per., \$500

WHITTIER JUNIOR HIGH SCHOOL LIBRARY
Emma E. Snyder
2,374 v.; circ. 22,978

Omaha

CENTRAL HIGH SCHOOL LIBRARY
Zora Shields
18,000 v.; circ. 60,000. Bks., per., \$1,600

CREIGHTON UNIVERSITY HIGH SCHOOL LI-
BRARY
Mary C. Hunt
7,368 v.; circ. 8,753. Inc. \$2,000; bks., per.,
\$800

NEBRASKA—Continued

Omaha—Continued

- NORTH HIGH SCHOOL LIBRARY
Catherine L. Nichol
3,600 v.; circ. 50,739. Bks, per., \$1,000
- SOUTH HIGH SCHOOL LIBRARY
Clare Mackin
6,785 v.
- TECHNICAL HIGH SCHOOL LIBRARY
May Ingles
13,967 v.; circ. 158,862. Bks., per., \$3,000

O'Neill

- SAINT MARY'S ACADEMY LIBRARY
5,121 v.

York

- HIGH SCHOOL LIBRARY
Edith Cone

NEVADA

Carson City

- HIGH SCHOOL LIBRARY

Elko

- ELKO COUNTY HIGH SCHOOL LIBRARY
Mrs. C. E. Willson
3,025 v. Bks., per., \$300

Eureka

- EUREKA COUNTY HIGH SCHOOL LIBRARY
Mrs. H. K. Bregler
1,200 v. Bks., per., \$75

Fallon

- CHURCHILL COUNTY HIGH SCHOOL LIBRARY
L. E. Pringle

Gardenerville

- DOUGLASS COUNTY HIGH SCHOOL LIBRARY

Las Vegas

- HIGH SCHOOL LIBRARY

Lovelock

- HIGH SCHOOL LIBRARY

Reno

- HIGH SCHOOL LIBRARY

Sparks

- SCHOOL LIBRARY
2,500 v.; circ. 3,000. Bks., per., \$350

Winnemucca

- HUMBOLDT COUNTY HIGH SCHOOL LIBRARY
980 v. Bks., per., \$100

NEW HAMPSHIRE

Andover

- PROCTOR ACADEMY LIBRARY
3,000 v.

Berlin

- HIGH SCHOOL LIBRARY
Georgia Coombs Poulin

Concord

- SAINT PAUL'S SCHOOL, SHELDON LIBRARY
Rev. Samuel S. Drury, rector
- SENIOR HIGH SCHOOL LIBRARY
Mary E. F. Melifant

Derry Village

- PINKERTON ACADEMY LIBRARY
Sylvia Clark
6,000 v.

Exeter

- PHILLIPS EXETER ACADEMY, DAVIS LIBRARY
Mildred M. Vroom
19,000 v.; circ. 5,664. Bks., per., \$1,089

Manchester

- HIGH SCHOOL LIBRARY
Florence C. Derr
3,674 v.; circ. 13,584

Meriden

- KIMBALL UNION ACADEMY LIBRARY
Mrs. Charles Alden Tracy
4 050 v.

New London

- COLBY ACADEMY LIBRARY
5,000 v. Inc. \$150

Pembroke

- PEMBROKE ACADEMY LIBRARY
Harold M. Smith

Portsmouth

- HIGH SCHOOL LIBRARY
Ethel A. Childs
2,600 v.; circ. 1,500. Bks., per., \$60

Tilton

- SCHOOL LIBRARY
Mrs. F. A. Smart
10,000 v.

NEW JERSEY

Asbury Park

- HIGH SCHOOL LIBRARY
Mrs. Sue R. Kraybill
2,061 v.; circ. 7,500. Inc. \$800; bks., per., \$700

Atlantic City

- SENIOR HIGH SCHOOL LIBRARY, 1915
Laura Faus
5,000 v.

Bayonne

- SENIOR HIGH SCHOOL, THOMAS MEMORIAL
LIBRARY
Mary Ann Clark
5,000 v.; circ. 7,738. Bks., per., \$500

Bloomfield

- HIGH SCHOOL LIBRARY
Marion Taylor

NEW JERSEY—Continued

Caldwell

MOUNT SAINT DOMINIC'S ACADEMY LIBRARY
6,000 v.
3,232 v. Bks., per., \$400

East Orange

HIGH SCHOOL LIBRARY
Marjorie E. Peel
5,357 v.; circ. 6,477. Bks., per., \$800

Elizabeth

ALEXANDER HAMILTON JUNIOR HIGH SCHOOL LIBRARY
Elsie R. Gulick
1,700 v.; circ. 12,000 (est.)

Garwood

SCHOOL LIBRARY
Gertrude A. Gard
1,104 v. Inc. \$400; bks., per., \$300

Hightstown

PEDDIE SCHOOL, LONGSTREET LIBRARY
Mabel F. McCarnes
11,509 v.; circ. 3,540. Bks., per., \$1,500

Irvington

HIGH SCHOOL LIBRARY
Helen Stout
2,516 v.; circ. 8,900. Inc. \$2,800; bks., per., \$600

Jersey City

HIGH SCHOOL BRANCHES of Free Public Library

—Dickinson High School Library
Jane K. Kelly
7,001 v.; circ. 77,337. Exp., \$4,247; bks., per., \$511

—Lincoln High School Library
Ruth E. Bradley
5,427 v.; circ. 41,815. Exp., \$4,246; bks., per., \$587

—Snyder Junior High School Library
Elizabeth Reimann
2,155 v.; circ. 20,908. Exp., \$3,927; bks., per., \$260

Lawrenceville

LAWRENCEVILLE SCHOOL LIBRARY
Luella Colwell
4,000 v.

Leonia

HIGH SCHOOL LIBRARY
Mrs. Ruth E. B. Savage
2,500 v.; circ. 7,000. Inc. \$3,000; bks., per., \$500

Linden

HIGH SCHOOL LIBRARY
Jane Waterman
4,958 v.; circ. 22,772. Inc. \$600

Long Branch

JUNIOR HIGH SCHOOL LIBRARY
Mrs. Florence G. Cate
1,828 v.; circ. 2,219. Bks., per., \$430

Merchantville

PUBLIC SCHOOLS LIBRARY
Anna E. Powell
6,000 v.; circ. 27,000. Inc. \$3,000; bks., per., \$1,000

Montclair

GEORGE INNESS JUNIOR HIGH SCHOOL LIBRARY
Hilda M. Tangring
1,000 v.; circ. 4,500. Bks., per., \$520
HILLSIDE JUNIOR HIGH SCHOOL LIBRARY
Pauline J. Schmid
2,550 v.; circ. 6,311. Bks., per., \$395
SENIOR HIGH SCHOOL LIBRARY
Nathalie V. Armstrong
5,233 v. Bks., per., \$750

Moorestown

PUBLIC SCHOOL LIBRARY
Mamie J. Scott
4,000 v.

Morristown

HIGH SCHOOL LIBRARY
Anna C. Roberts
3,000 v.; circ. 11,343. Inc. \$3,200; bks., per., \$1,000

Newark

BARRINGER HIGH SCHOOL LIBRARY
Madalene Dow
6,000 v.; circ. 7,500. Inc. \$1,000; bks., per., \$800

EAST SIDE HIGH SCHOOL LIBRARY
Louise G. Johnson
6,300 v. Bks., per., \$500

SOUTH SIDE HIGH SCHOOL LIBRARY
Helen J. Wolfs
7,285 v.; circ. 17,864. Bks., per., \$963

WEST SIDE HIGH SCHOOL
Florence E. Merville
3,400 v.; circ. 15,093. Bks., per., \$2,000

Ocean Grove

NEPTUNE HIGH SCHOOL LIBRARY
Mrs. Eugenie P. Bennett
4,000 v.; circ. 12,628. Inc. \$3,550

Perth Amboy

HIGH SCHOOL LIBRARY
Edna C. Oliver
3,400 v.; circ. 29,690. Inc. \$1,600; bks., per., \$1,553

Plainfield

HIGH SCHOOL LIBRARY
Annie W. Bonney
3,540 v.; circ. 9,687. Inc. \$1,030; bks., per., \$707

NEW JERSEY—Continued

Red Bank

HIGH SCHOOL LIBRARY
May Throckmorton
3,306 v.; circ. 8,840. Bks., per., \$600 (est.)

Ridgewood

HIGH SCHOOL LIBRARY
Frances I. Bushell
1,600 v.

Succasunna

ROXBURY TOWNSHIP HIGH SCHOOL LIBRARY
Doratha R. Wesel
1,620 v.; circ. 2,948 (4 mos.) Bks., per., \$150

Summit

KENT PLACE SCHOOL LIBRARY
3,000 v.

Toms River

SCHOOL LIBRARY
Margery Evernham
4,730 v.; circ. 19,000. Inc. \$1,000

Trenton

JUNIOR HIGH SCHOOL No 1, LIBRARY
Bertha Northwood
1,779 v.; circ. 19,862. Inc. \$3,689; bks, per.
\$739

JUNIOR HIGH SCHOOL No. 3, LIBRARY
Mary J. Kelly
5,000 v.; circ. 25,000. Bks., per., \$1,000

JUNIOR HIGH SCHOOL No. 4, LIBRARY
Helen L. Ruth
2,900 v.; circ. 15,978

Westfield

SENIOR HIGH SCHOOL
Alice M. Bible
6,000 v. (est.); circ. 5,000. Inc. \$500

NEW MEXICO

Albuquerque

HIGH SCHOOL LIBRARY
Mrs. Ella M. La Bar
5,000 v. Bks., per., \$1,000
MENOUL SCHOOL LIBRARY
4,000 v.

Carlsbad

HIGH SCHOOL LIBRARY
Claire W. Foster
2,600 v.; circ. 35,642. Inc. \$2,000; bks., per.
\$600

Hurley

HIGH SCHOOL LIBRARY
Mrs. Lucille Harlan

Las Cruces

HIGH SCHOOL LIBRARY
Elizabeth Waddill
1,000 v.

Las Vegas

EAST LAS VEGAS HIGH SCHOOL LIBRARY
Lucile Smelser
4,500 v.

Raton

HIGH SCHOOL LIBRARY
Gladys E. McLean
2,998 v.; circ. 2,700. Inc. \$500; bks., per.,
\$400

Roswell

NEW MEXICO MILITARY INSTITUTE LIBRARY
See Educational and Professional Libra-
ries

SENIOR HIGH SCHOOL LIBRARY
Carrie Skillman

Santa Fe

WOMAN'S BOARD OF TRADE LIBRARY (High
School Division)
Miss Edwin Sue Goree
Inc \$3,000; bks., per., \$750

Tularosa

SENIOR AND JUNIOR HIGH SCHOOL LIBRARY
Charlotte King

NEW YORK

Albany

ALBANY HIGH SCHOOL LIBRARY
Celia M. Houghton

MILNE HIGH SCHOOL LIBRARY (New York
State College for Teachers)
Marion W. Redway

SAINT JOSEPH'S ACADEMY LIBRARY
3,550 v.

Albany (Kenwood)

KENWOOD (ALBANY) FEMALE ACADEMY OF
THE SACRED HEART LIBRARY
Enid Barham
10,300 v.

Amityville

QUEEN OF THE ROSARY ACADEMY LIBRARY
3,000 v.

Amsterdam

HIGH SCHOOL LIBRARY
L. Pauline Reid

Auburn

ACADEMIC HIGH SCHOOL LIBRARY
Vera B. Fenn
3,362 v.; circ. 13,179. Inc. \$500

Avon

See Public Libraries

Babylon

HIGH SCHOOL LIBRARY
Zelia A. Reed
3,161 v.; circ. 4,041. Bks., per., \$450

NEW YORK—Continued

Baldwin

HIGH SCHOOL LIBRARY
Ruth Eyerman Hartman
BRANCHES: 4
5,000 v.; circ. 22,238. Inc. \$1,500; bks., per., \$1,250

Baldwinsville

BALDWINSVILLE ACADEMY LIBRARY
Maude R. Steirly
5,800 v.; circ. 16,236. Inc. \$1,800; bks., per., \$500

Batavia

BATAVIA UNION SCHOOL, RICHMOND MEMORIAL LIBRARY
Julia May Booth
22,011 v.; circ. 63,251. Inc. \$10,757; bks., per., \$2,475

Bay Shore

HIGH SCHOOL LIBRARY
E Martha Wright
3,500 v.

Binghamton

CENTRAL HIGH SCHOOL LIBRARY
Ellen F. Chamberlayne
4,600 v.; circ. 19,000
EAST JUNIOR HIGH SCHOOL LIBRARY
Helen E. Davis
1,155 v.; circ. 4,665. Bks., per., \$38

Brentwood

ACADEMY OF SAINT JOSEPH LIBRARY
5,900 v.

Bronxville

CONCORDIA COLLEGIATE INSTITUTE LIBRARY
12,600 v.
HIGH SCHOOL LIBRARY
Elizabeth T. Jones
3,581 v.; circ. 4,840. Bks., per., \$2,150

Buchanan

HENDRICK HUDSON HIGH SCHOOL LIBRARY
Leona M. Sloan
1,350 v.; circ. 3,000. Bks., per., \$750

Buffalo

BENNETT HIGH SCHOOL LIBRARY
Justine Croll
BUFFALO SEMINARY LIBRARY
3,600 v.
FOSDICK-MASTEN PARK HIGH SCHOOL LIBRARY
Mabel E. Barnes
4,815 v.
HUTCHINSON CENTRAL HIGH SCHOOL
Alice H. Stafford
23,837 v.; circ. 90,116. Inc. \$1,100
LAFAYETTE HIGH SCHOOL LIBRARY
Mary Field Farnham
6,000 v.; circ. 9,519

Buffalo—Continued

SAINT JOSEPH'S COLLEGIATE INSTITUTE LIBRARY
Helen M. Cuff
3,500 v.
TECHNICAL HIGH SCHOOL LIBRARY
Anna E. Halloran

Canajoharie

HIGH SCHOOL LIBRARY
Louise M. Brooks
4,200 v.

Canandaigua

CANANDAIGUA ACADEMY LIBRARY
C. Elta Van Norman
10,000 v.

Cazenovia

CAZENOVIA SEMINARY LIBRARY
Cornelia Cushing White
3,033 v.; circ. 100 Bks., per., \$258

Chatham

See Public Libraries

Chautauqua

HIGH SCHOOL LIBRARY
Enid L. Haynes

Chazy

HIGH SCHOOL LIBRARY
Mildred M. Brown
7,510 v.; circ. 19,584. Bks., per., \$148

Clinton

HIGH SCHOOL LIBRARY
Mary E. McKernan
3,400 v.

Cohoes

HIGH SCHOOL LIBRARY
Katherine F. McGarrahan
1,939 v.; circ. 4,000

Cooperstown

HIGH SCHOOL LIBRARY
Katherine Van Hoesen
6,000 v.

Corning

CORNING FREE ACADEMY LIBRARY
Ruth H. Gaston

Cortland

HIGH SCHOOL LIBRARY
Anna S. Walrad
4,200 v.; circ. 21,576. Bks., per., \$600

Dobbs Ferry

HIGH SCHOOL LIBRARY
Edith H. Pearce
4,500 v.

Dunkirk

HIGH SCHOOL LIBRARY
Annie E. West
6,200 v.

NEW YORK—Continued

East Rochester

HIGH SCHOOL LIBRARY
Avis Johnson Oehlbeck
BRANCHES: 1; DEPT. HEADS: 1
7,000 v.; circ. 22,930. Inc. \$1,400; bks., per.,
\$1,400

East Syracuse

HIGH SCHOOL LIBRARY
Katherine Tornrey
5,200 v.

Elmhurst

ELMHURST HIGH SCHOOL LIBRARY
Mrs. Florence Adams Allen

NEWTON HIGH SCHOOL LIBRARY
Julia Ida Bedell

Elmira

ELMIRA FREE ACADEMY LIBRARY
Madeline F. Gilmour
4,000 v.; circ. 11,561. Inc. \$1,400; bks., per.,
\$1,100

SOUTHSIDE HIGH SCHOOL LIBRARY
Mrs. Mabel L. Loomis

Falconer

HIGH SCHOOL LIBRARY
Mrs. Kate E. Davis
4,275 v.; circ. 14,998. Bks., per., \$600

Fayetteville

See Public Libraries

Fredonia

HIGH SCHOOL LIBRARY
Amy F. Skinner
2,000 v.; circ. 7,821. Bks., per., \$560

Freeport

JUNIOR-SENIOR HIGH SCHOOL LIBRARY
Olive M. Swan
4,100 v.; circ. 13,608. Bks., per., \$650

Fulton

HIGH SCHOOL LIBRARY
Elma F. Bird
1,500 v.; circ. 3,000. Bks., per., \$400

Garden City

CATHEDRAL SCHOOL OF SAINT MARY LIBRARY
3,500 v.

Geneva

HIGH SCHOOL LIBRARY
Irene S. Overocker
2,458 v.; circ. 5,350. Inc. \$500; bks., per.,
\$400

Gloversville

HIGH SCHOOL LIBRARY
Ethel Huyck Nichols
2,000 v.; circ. 5,330. Bks., per., \$654

Gouverneur

HIGH SCHOOL LIBRARY
Edith L. Vail
2,118 v.

Granville

JUNIOR-SENIOR HIGH SCHOOL
Daisy N. Williams
2,200 v.

Great Neck

HIGH SCHOOL LIBRARY
E. Constance Harting
3,500 v.; circ. 4,754. Bks., per., \$1,000

Greenport

HIGH SCHOOL LIBRARY
Maude Davis
6,500 v.

Harrison

HIGH SCHOOL LIBRARY
Helen L. Haddon
2,967 v.; circ. 11,911. Inc. \$660; bks., per.,
\$627

Hartwick

HIGH SCHOOL LIBRARY
Sarah L. Johnson
1,500 v.; circ. 1,076. Bks., per., \$125

Hempstead

HIGH SCHOOL LIBRARY
Gertrude Rhodes
2,500 v.; circ. 12,643

Holley

HIGH SCHOOL LIBRARY
Mary E. McDowell
4,560 v.; circ. 3,984. Inc. \$457; bks., per.,
\$300

Hornell

HIGH SCHOOL LIBRARY
Marion C. Van Arnam

Hudson

HIGH SCHOOL LIBRARY
Margaret I. Lee
8,000 v.; circ. 17,053

Ilion

See Public Libraries

Ithaca

PUBLIC SCHOOL LIBRARY
Mary H. McCormick
7,300 v.

Jamestown

HIGH SCHOOL LIBRARY
Ella W. Green

Johnson City

HIGH SCHOOL LIBRARY
Ruth A. Osgood
3,000 v.; circ. 12,000. Bks., per., \$300

Johnstown

HIGH SCHOOL LIBRARY
Blanche L. Baker

Kenmore

HIGH SCHOOL LIBRARY
Mrs. Eleanor M. Peck
5,300 v.; circ. 16,000. Bks., per., \$1,500

NEW YORK—Continued

Kingston

HIGH SCHOOL LIBRARY
E. Gertrude Somes
3,500 v.

Lakemont

PALMER INSTITUTE-STARKEY SEMINARY LIBRARY
Robert H. Morris
6,400 v. Bks., per., \$273

Lakewood

HIGH SCHOOL LIBRARY
Lucy D. Peake
3,500 v.; circ. 9,587. Bks., per., \$450

Lawrence

HIGH SCHOOL LIBRARY
Elizabeth C. J. Newberry
3,982 v.; circ. 9,038. Inc. \$2,200; bks., per., \$900

Le Roy

WOODWARD MEMORIAL LIBRARY (Reorg., 1930)
Ruth L. Barber
Inc. \$5,000

Lima

GENESEE WESLEYAN SEMINARY LIBRARY
6,565 v.

Lindenhurst

HIGH SCHOOL LIBRARY
Clara M. Samsel

Lockport

HIGH SCHOOL LIBRARY
Helen Bloomer

Lynbrook

HIGH SCHOOL LIBRARY
Alice A. Holmes

Lyons

UNION SCHOOL LIBRARY
Mary W. Niles
6,000 v.; circ. 2,500. Inc. \$1,400; bks., per., \$900

Malone

FRANKLIN ACADEMY, WEAD LIBRARY
Louisa Merritt
3,000 v.

Mamaroneck

JUNIOR-SENIOR HIGH SCHOOL
Laura M. Meredith
3,748 v.; circ. 20,354. Inc. \$598; bks., per., \$500

RYE NECK HIGH SCHOOL LIBRARY
Helen Snow

Mechanicville

See Public Libraries

Medina

HIGH SCHOOL LIBRARY
Grace L. Rugg
5,000 v.

Mexico

ACADEMY AND HIGH SCHOOL LIBRARY
F. I. Hungerford
3,500 v.

Middletown

SENIOR HIGH SCHOOL LIBRARY
Mary W. Howard
3,700 v.; circ. 12,352. Inc. \$900; bks., per., \$700

Mineola

HIGH SCHOOL LIBRARY
Margaret Chambers
1,881 v.; circ. 8,521. Inc. \$700; bks., per., \$600

Mineville

HIGH SCHOOL LIBRARY
Gertrude F. Kingsley
3,100 v.

Monticello

HIGH SCHOOL LIBRARY
Miss E. Leslye Platt
4,122 v.; circ. 19,942. Inc. \$1,262; bks., per., \$1,200

Mount Vernon

SENIOR HIGH SCHOOL LIBRARY
Lucy B. Proctor
4,000 v.; circ. 10,013. Bks., per., \$1,000

Naples

HIGH SCHOOL LIBRARY
Marjorie W. Allyn
6,300 v.

Newark

HIGH SCHOOL LIBRARY
Helen M. Wood

New Rochelle

ISAAC E. YOUNG JUNIOR HIGH SCHOOL LIBRARY
Mrs. L. L. Kelly
1,310 v. Bks., per., \$1,863
SENIOR HIGH SCHOOL LIBRARY
Jane Conard
3,960 v.; circ. 20,823. Inc. \$1,200; bks., per., \$900

New York City

High School libraries belonging to the City school system are to be found, arranged by borough, under the entry of the Bureau of Libraries which immediately follows this note. The remaining libraries are arranged alphabetically after this group, with an indication if the borough is other than Manhattan.

CITY OF NEW YORK, BOARD OF EDUCATION,
BUREAU OF LIBRARIES
Claude G. Leland, Supt. of Libraries
753,062 v.; circ. 7,610,555. Exp. \$102,359;
bks., per., \$82,000

NEW YORK—Continued

New York City—Continued

LIBRARIES IN:

- 3 Training Schools: 33,578 v.; circ. 122,401. (See Educational and Professional Libraries)
- 38 High Schools: 226,691 v.; circ. 790,130. Bks., per., \$15,950. (See below)
- 57 Junior High Schools: 77,365 v. Bks., per., \$8,400
- Elementary Schools:
- 9,405 Classroom Libraries: 227,582 v. (includes those in junior high schools); circ. 6,698,024
- 101 Central Libraries: 75,986 v.
- 461 Teachers' Reference Libraries 111,860 v. (includes those in junior high schools) Bks., per., \$57,650

Bronx Borough

DE WITT CLINTON HIGH SCHOOL LIBRARY,
Mosholu Parkway and Sedgwick Ave.

Harriette Arden
14,243 v.; circ. 24,499. Inc. \$1,500; bks, per, \$1,618

EVANDER CHILDS HIGH SCHOOL LIBRARY,
Gun Hill Road and Barnes Ave.

Daisy B. Sabin
5,418 v.; circ. 20,163. Bks., per., \$500+

JAMES MONROE HIGH SCHOOL LIBRARY,
172nd St. and Boynton Ave.

Agnes Cowing
6,000 v.; circ. 7,412. Bks., per., \$500+

MORRIS HIGH SCHOOL LIBRARY, 166th St,
and Boston Road

Bertha F. Hathaway
9,364 v.; circ. 16,058. Bks., per., \$500+

THEODORE ROOSEVELT HIGH SCHOOL LIBRARY,
500 East Fordham Road

Marjorie V. O'Donnell
3,558 v.; circ. 13,343. Bks., per., \$750

WALTON HIGH SCHOOL LIBRARY, 141st St.,
and Brook Ave.

Mary McDonnell
2,819 v.; circ. 22,518. Bks., per., \$300+

Brooklyn Borough

ABRAHAM LINCOLN HIGH SCHOOL LIBRARY,
Ocean Parkway, West, and Riverside
Aves., and West 2nd St., Coney Island
(new)

Mrs. I. M. Randall

ALEXANDER HAMILTON HIGH SCHOOL LI-
BRARY, Albany Ave., and Dean St.

Carson Brevoort
9,700 v.; circ. 10,318. Bks., per., \$350+

BAY RIDGE HIGH SCHOOL LIBRARY, Fourth
Ave., and 67th St.

Elizabeth B. McKnight
4,748 v.; circ. 21,394. Bks., per., \$350+

New York City—Continued

BOYS' HIGH SCHOOL LIBRARY, Marcy and
Putnam Aves.

S. Ridley Parker
18,777 v.; circ. 69,006. Bks, per., \$300+

BROOKLYN TECHNICAL HIGH SCHOOL LI-
BRARY, Flatbush Ave., and Concord St.

William H. Duncan
2,225 v.; circ. 4,925. Bks., per., \$250+

BUSHWICK HIGH SCHOOL LIBRARY, 400
Irving Ave.

Nellie C. Brink
4,949 v.; circ. 9,713. Bks., per., \$333

EASTERN DISTRICT HIGH SCHOOL LIBRARY,
Marcy Ave., and Keap St.

Laura M. J. Bertemy
2,915 v.; circ. 2,775. Bks., per., \$250+

ERASMUS HALL HIGH SCHOOL LIBRARY,
Flatbush Ave., near Church St.

Mary Kingsbury
7,827 v.; circ. 12,260. Bks., per., \$300+

FRANKLIN K. LANE HIGH SCHOOL LIBRARY,
Evergreen Ave., and Covert St.

Gertrude Clark
3,040 v.; circ. 13,360. Inc. \$350+

GIRLS' COMMERCIAL HIGH SCHOOL LIBRARY,
Classon Ave., near Union St.

Mary Preston
7,332 v.; circ. 27,211. Bks., per., \$300+

GIRLS' HIGH SCHOOL LIBRARY, Nostrand
Ave., and Halsey St.

Mary Evelyn Hall
12,924 v.; circ. 39,994. Inc. \$900; bks., per., \$350+

JAMES MADISON HIGH SCHOOL LIBRARY,
Bedford Ave., Ave. P, and Quentin Road

Miss Sheldon Fletcher
4,764 v.; circ. 23,133. Bks., per., \$600

MANUAL TRAINING HIGH SCHOOL LIBRARY,
Seventh Ave., and 4th St.

Ella M. Hazen
9,577 v.; circ. 15,819. Bks., per., \$317

NEW UTRECHT HIGH SCHOOL LIBRARY, 79th
St., and Sixteenth Ave.

Muriel A. Crooks
7,165 v.; circ. 32,660. Bks., per., \$3,000

SAMUEL J. TILDEN HIGH SCHOOL LIBRARY,
Tilden Ave., and 57th St. (new)

Emily Colwell

THOMAS JEFFERSON HIGH SCHOOL LIBRARY,
Dumont and Pennsylvania Aves.

Frances Grace Burdick
5,157 v.; circ. 30,946. Inc. \$8,123; bks., per., \$365

Manhattan Borough

HAAREN COOPERATIVE HIGH SCHOOL LIBRARY,
120 West 46th St.

Florence E. Foshay
2,932 v.; circ. 7,290. Bks., per., \$500+

GEORGE WASHINGTON HIGH SCHOOL LIBRARY,
West 191st St., and Amsterdam Ave.

Ruth S. Wilcox
4,825 v.; circ. 7,035. Bks., per., \$500+

NEW YORK—Continued

New York City—Continued

HIGH SCHOOL OF COMMERCE LIBRARY, 65th St., near Broadway
Ethel Savacool
9,532 v.; circ. 27,265. Bks., per., \$250 +

JULIA RICHMAN HIGH SCHOOL LIBRARY, Second Ave., and 67th St.
Vera Elder
7,307 v.; circ. 29,600. Bks., per., \$500 +

SEWARD PARK HIGH SCHOOL LIBRARY, Grand and Ludlow Sts.
Jerusha G Meigs
5,200 v.; circ. 15,000. Bks., per., \$600

STUYVESANT HIGH SCHOOL LIBRARY, 15th St., near First Ave.
Morris Zatz
4,448 v.; circ. 11,064. Bks., per., \$325

TEXTILE HIGH SCHOOL LIBRARY, East of Ninth Ave., betw. 18th and 19th Sts.
Pauline Madden
3,000 v.; circ. 14,000. Bks., per., \$350 +

WADLEIGH HIGH SCHOOL LIBRARY, 114th St., near Seventh Ave.
Maud S. McClelland
7,649 v.; circ. 30,616. Bks., per., \$600

WASHINGTON IRVING HIGH SCHOOL LIBRARY, 17th St., and Irving Place
Sarah E. Annett
10,285 v.; circ. 17,292. Bks., per., \$400

Queens Borough

BRYANT HIGH SCHOOL LIBRARY, Wilbur Ave., and Academy St., Long Island City
Annic M. Thayer
7,117 v.; circ. 25,785. Inc. \$6,699; bks., per., \$643

FAR ROCKAWAY HIGH SCHOOL LIBRARY, Beach 25th and Cornaga Ave.
Marguerite Boardman
2,421 v.; circ. 7,368. Bks., per., \$500 +

FLUSHING HIGH SCHOOL LIBRARY, Northern Blvd., and Whitestone Ave., Flushing
Marguerite H. Entler
5,000 v.; circ. 11,000. Bks., per., \$250 +

GROVER CLEVELAND HIGH SCHOOL LIBRARY, Himrod St., and Grandview Ave., near Metropolitan Ave.
(To open early in 1931)

JAMAICA HIGH SCHOOL LIBRARY, 168th St. and Gothic Drive, Jamaica, L. I.
Rosamond Joslyn
5,738 v.; circ. 15,760. Bks., per., \$500 +

JOHN ADAMS HIGH SCHOOL LIBRARY, Rockaway Blvd., and Peconic Ave., Woodhaven (new)
Harriet Bircholdt

NEWTOWN HIGH SCHOOL LIBRARY, Chicago Ave., and Gerry St., Elmhurst, L. I.
Julia Ida Bedell
7,421 v.; circ. 31,804. Bks., per., \$390

New York City—Continued

RICHMOND HILL HIGH SCHOOL LIBRARY, 114th St., and 89th Ave., Richmond Hill
Julia Robeson
4,000 v.; circ. 4,870. Bks., per., \$500 +

Richmond Borough

CURTIS HIGH SCHOOL LIBRARY, Hamilton Ave., New Brighton, S. I.
Miss J. Tracy Phillips
5,253 v.; circ. 7,273. Bks., per., \$250 +

PORT RICHMOND HIGH SCHOOL LIBRARY, Innis St., and St Joseph Ave., Port Richmond.

Mrs. Josephine Pavis
1,400 v.; circ. 8,934. Bks., per., \$350 +

TOTTENVILLE HIGH SCHOOL LIBRARY, Summit Ave., Tottenville

Other School Libraries in New York
(Borough Indicated in the Address)

ARTHUR WINTER MEMORIAL LIBRARY AND LIBRARY OF THE STATEN ISLAND ACADEMY, Stuyvesant Place and Wall St., New Brighton, Richmond
Louisita Fetherston
10,000 v.; circ. 2,000 (est.)

BISHOP McDONNELL MEMORIAL HIGH SCHOOL LIBRARY, Classon Ave. and Eastern Parkway, Brooklyn
Sister Mary Louise
3,015 v.; circ. 22,477. Inc. \$1,087; bks., per., \$825

BREARLEY SCHOOL, JAMES J. HIGGINSON LIBRARY, 60 East 61st St.
Lucile H. Litch
8,423 v.

BROOKLYN POLYTECHNIC INSTITUTE. See Educational and Professional Libraries

ETHICAL CULTURE SCHOOLS, HIGH SCHOOL DEPARTMENT, FIELDSION SCHOOL LIBRARY, 63d St. and Central Park West
Ethel E. Rockwell
9,237 v.; circ. 5,035. Bks., per., \$2,000

FRIENDS SCHOOL LIBRARY, 112 Schermerhorn St., Brooklyn
Ethel R. Balsam
1,800 v. Bks., per., \$800

HEBREW TECHNICAL INSTITUTE LIBRARY, Stuyvesant and East Ninth St.
Marie Smith
5,944 v.

HORACE MANN SCHOOL LIBRARY, 525 West 20th St.
Grace L. Aldrich

HORACE MANN SCHOOL FOR BOYS, LIBRARY, West 246th St., near Broadway
Jessie F. Brainard
4,220 v.; circ. 4,027. Inc. \$1,004; bks., per., \$726

HUNTER COLLEGE HIGH SCHOOL LIBRARY, 320 East 96th St.
Dorothy Kanofsky

NEW YORK—Continued

New York City—Continued

SCUDDER SCHOOL FOR GIRLS, 66 Fifth Ave.
Elizabeth Elmendorf
4,000 v. Bks., per., \$500

Niagara Falls

HIGH SCHOOL LIBRARY
Maude A. Cathcart

NORTH JUNIOR HIGH SCHOOL
Sarah L. Durfee
3,953 v.; circ. 12,651. Bks., per., \$910

SOUTH JUNIOR HIGH SCHOOL LIBRARY
Gertrude V. Soucie
3,700 v.; circ. 8,644. Bks., per., \$675

North Chili

A. M. CHESBROUGH SEMINARY LIBRARY
3,500 v.

North Tarrytown

HIGH SCHOOL LIBRARY
Pauline K. Henshaw
4,300 v.

North Tonawanda

HIGH SCHOOL LIBRARY
Helen E. Sider

Norwich

See Public Libraries

Nunda

See Public Libraries

Odessa

ODESSA HIGH SCHOOL LIBRARY
Edna K. Dana
2,800 v.; circ. 1,400. Bks., per., \$300

Ogdensburg

OGDENSBURG FREE ACADEMY LIBRARY
Janet P. Cooper

Olean

HIGH SCHOOL LIBRARY
Helena F. Schleich
2,500 v.; circ. 24,000. Bks., per., \$750

Oneida

HIGH SCHOOL LIBRARY
Adaline B. Rockwell
7,000 v.; circ. 6,700. Inc. \$2,000; bks., per., \$327

Ossining (Maryknoll P. O.)

MARYKNOLL SEMINARY LIBRARY
Rev. Walter J. Coleman
17,800 v.

Oswego

HIGH SCHOOL LIBRARY
Betsey T. Keene

Peekskill

HIGH SCHOOL LIBRARY
Emma L. Patterson
2,000 v.

SAINT MARY'S SCHOOL LIBRARY
12,000 v.

Pelham

MEMORIAL HIGH SCHOOL LIBRARY
Helen E. Stacy
3,000 v.; circ. 6,590. Inc. \$3,700; bks., per., \$1,000 (est.)

Phelps

UNION AND CLASSICAL SCHOOL LIBRARY
Dora E. McGillivray

Plattsburg

HIGH SCHOOL LIBRARY
Margaret Lane
3,808 v.; circ. 4,855. Bks., per., \$250

Port Chester

HIGH SCHOOL LIBRARY
Lucile Elwood

Port Washington

HIGH SCHOOL LIBRARY
Mrs. Dorothy C. Langdon
2,052 v.; circ. 12,732. Inc. \$2,550; bks., per., \$750

Poughkeepsie

HIGH SCHOOL LIBRARY
Mrs. Marjorie D. Archibald

Pulaski

PULASKI ACADEMY AND UNION SCHOOL LIBRARY
Helen A. Angier
5,400 v.; circ. 8,000. Inc. \$275; bks., per., \$250

Rensselaer

RENSSELAER HIGH SCHOOL
Bertelle S. Wornham

SAINT JOHN'S ACADEMY LIBRARY
Sister Mary Dorothea
3,200 v. Bks., per., \$350

Retsof

GREIGSVILLE HIGH SCHOOL
Katherine McGillivray
2,510 v.; circ. 8,000. Inc. \$375; bks., per., \$350

Richmond Hill

HIGH SCHOOL LIBRARY
Julia G. Robeson
4,160 v.; circ. 12,187. Bks., per., \$438

ACADEMY OF THE SACRED HEART LIBRARY
3,150 v.

Rochester

CHARLOTTE HIGH SCHOOL LIBRARY
Helen M. Cashman

NEW YORK—Continued

Rochester—Continued

CONTINUATION SCHOOL LIBRARY

Edith B. Taylor

1,500 v.; circ. 10,333 (5 mos.)

EAST HIGH SCHOOL LIBRARY

Irene D. Winans

14,805 v.; circ. 131,418

JEFFERSON JUNIOR HIGH SCHOOL LIBRARY

Edna E. Bayer

3,862 v.; circ. 27,129. Bks., per., \$575

JOHN MARSHALL HIGH SCHOOL LIBRARY

Bessie M. Grinnell

2,234 v.

MONROE JUNIOR-SENIOR HIGH SCHOOL LIBRARY, 1923

Clara Louise Curtiss

6,840 v.; circ. 26,811 (5 mos.). Bks., per., \$3,592

NAZARETH ACADEMY LIBRARY

4,100 v.

WEST HIGH SCHOOL LIBRARY

Ruth F. Vanderpool

7,250 v.; circ. 21,865. Bks., per., \$500

Rockville Center

SOUTH SIDE HIGH SCHOOL LIBRARY

Mary Emma Fraser

1,600 v.; circ. 6,302. Bks., per., \$500

Roslyn

HIGH SCHOOL LIBRARY

Lois A. Wheaton

2,062 v.; circ. 6,857. Inc. \$3,000; bks., per., \$1,000

Saranac Lake

PUBLIC SCHOOL LIBRARY

Ruth V. Richardson

5,800 v.; circ. 5,446. Bks., per., \$500

Saratoga Springs

HIGH SCHOOL LIBRARY

Mrs. N. R. Thompson

2,611 v.; circ. 8,898. Inc. \$644; bks., per., \$563

SAINT FAITH'S SCHOOL LIBRARY

Dorothy E. Brock

2,500 v.

Scarsdale

HIGH SCHOOL LIBRARY

Helen D. Waller

Schenectady

CENTRAL PARK INTERMEDIATE SCHOOL LIBRARY

Margaret V. Hoag

2,476 v.; circ. 22,855. Bks., per., \$580

HIGH SCHOOL LIBRARY

Ada Van A. Edwards

5,500 v.; circ. 30,500. Bks., per., \$1,500

Schenectady—Continued

MCKINLEY INTERMEDIATE SCHOOL LIBRARY

Agnes E. Truax

1,950 v.; circ. 15,887. Inc. \$580; bks., per., \$560

WASHINGTON IRVING INTERMEDIATE LIBRARY

Alta L. Lapp

Scotia

HIGH SCHOOL LIBRARY

Ida M. Van Deusen

Seneca Falls

MYNERS ACADEMY LIBRARY

Teresa M. Copitello

4,500 v.; circ. 10,000. Bks., per., \$500

Silver Bay

RICHARD C. MORSE LIBRARY

7,587 v. Bks., per., \$410

Sodus

HIGH SCHOOL LIBRARY

Helena Allen

Syracuse

BLODGETT VOCATIONAL HIGH SCHOOL LIBRARY

Gertrude R. Hewitt

5,300 v.; circ. 18,552. Per. \$155

CENTRAL HIGH SCHOOL LIBRARY

Lillian R. Gilbert

12,300 v.

LINCOLN JUNIOR HIGH SCHOOL LIBRARY

Mrs. Elizabeth Peck Schleit

NORTH HIGH SCHOOL LIBRARY

Katharine N. Hewitt

4,000 v.; circ. 14,900

THEODORE ROOSEVELT JUNIOR HIGH SCHOOL LIBRARY

Dorothea E. Sparks

1,800 v.; circ. 12,799

WILLIAM NOTTINGHAM JUNIOR-SENIOR HIGH SCHOOL LIBRARY

Winifred L. Ayling

1,650 v.; circ. 12,895. Inc. \$1,000

Tarrytown

WASHINGTON IRVING HIGH SCHOOL LIBRARY

Grace F. Lyman

2,000 v.

Ticonderoga

HIGH SCHOOL LIBRARY

Doris Arnold

Tonawanda

HIGH SCHOOL LIBRARY

Ruth Seaman

2,000 v.; circ. 5,240. Bks., per., \$500

Troy

EMMA WILLARD SCHOOL LIBRARY

5,237 v.

TROY HIGH SCHOOL LIBRARY

Julia F. McGahan

5,500 v.

LANSINGBURGH HIGH SCHOOL LIBRARY

Hazel E. Cooper

NEW YORK—Continued

Unadilla

HIGH SCHOOL LIBRARY
Janet Cornish
4,430 v.; circ. 5,534 Bks., per., \$105
See also Public Libraries

Union

HIGH SCHOOL LIBRARY
Adona R. Sick
5,372 v.; circ. 38,473. Bks., per., \$650

Utica

UTICA CATHOLIC ACADEMY LIBRARY
14,520 v.

UTICA FREE ACADEMY LIBRARY
Constance Handler
5,159 v.; circ. 25,745. Inc. \$1,000; bks., per., \$900

Walton

HIGH SCHOOL LIBRARY
Antoinette K. Owens
3,600 v.; circ. 3,823. Bks., per., \$500

Warwick

HIGH SCHOOL LIBRARY
Edith S. Polgreen

Watertown

HIGH SCHOOL LIBRARY
Katherine Says Perine
3,400 v.; circ. 29,896. Inc. \$3,200; bks., per., \$1,000

Waverly

HIGH SCHOOL LIBRARY
Effie L. Scott
5,500 v.

Webster

HIGH SCHOOL LIBRARY
Winifred C. Genung
4,200 v.; circ. 6,240. Inc. \$4,500; bks., per., \$1,000

Westbury

PUBLIC SCHOOL LIBRARY
Grace E. Bennett
3,982 v.

Westfield

HIGH SCHOOL LIBRARY
F. C. Brown
3,160 v.; circ. 2,200. Bks., per., \$500

White Plains

HIGH SCHOOL LIBRARY
Clara L. Overton
5,000 v.; circ. 6,800. Inc. \$500
EAST VIEW JUNIOR HIGH SCHOOL LIBRARY
Margaret O'Rourke

Yonkers

CHARLES E. GORTON HIGH SCHOOL LIBRARY
Sara Yancey Reuter
3,000 v. Inc. \$400

Yonkers—Continued

HIGH SCHOOL OF COMMERCE LIBRARY
Amy B. Horne
THEODORE ROOSEVELT HIGH SCHOOL LIBRARY
Priscilla D. Edie
YONKERS HIGH SCHOOL LIBRARY
Ruby E. Bell

Yorktown Heights

HIGH SCHOOL LIBRARY
Hertha A. Specht

NORTH CAROLINA

Asheville

DAVID MILLARD HIGH SCHOOL LIBRARY
Mrs. C. A. Walker
HALL FLETCHER HIGH SCHOOL LIBRARY
Nannie Stallings
1,300 v.; circ. 5,000
SAINT GENEVIEVE OF THE PINES LIBRARY
M. MacSwiney
15,090 v.
SENIOR HIGH SCHOOL LIBRARY
Martha Shover
2,676 v.; circ. 4,928. Inc. \$263; bks., per., \$160

Beaufort

SAINT PAUL'S SCHOOL LIBRARY
7,000 v.

Biltmore

HIGH SCHOOL LIBRARY
1,846 v.

Burlington

BURLINGTON HIGH SCHOOL LIBRARY
Mrs. H. W. Richardson

Charlotte

CHARLOTTE HIGH SCHOOL LIBRARY (branch
of Public Library)
Rosannah G. Blair
QUEENS COLLEGE LIBRARY (boarding)
Rena C. Harrell
12,030 v.; circ. 27,000. Inc. \$1,875; bks., per., \$1,000

Durham

HIGH SCHOOL LIBRARY
Mrs. J. M. Stackhouse
3,155 v.; circ. 15,026. Bks., per., \$450

Franklinton

ALBION ACADEMY LIBRARY (negro)
E. L. Davis

Goldsboro

HIGH SCHOOL LIBRARY
Ethel Roark
1,341 v.

NORTH CAROLINA—Continued

Graham

GRAHAM HIGH SCHOOL, BANKS HOLT LIBRARY
Mabel Walker
4,048 v.; circ. 15,564. Inc. \$1,337; bks., per., \$204

High Point

HIGH POINT HIGH SCHOOL LIBRARY
Flossie Marie Foster
5,400 v.

Monroe

MONROE HIGH SCHOOL LIBRARY
Mrs. W. H. Norwood
2,200 v.; circ. 900 Bks, per., \$150

Mount Pleasant

COLLEGIATE INSTITUTE LIBRARY
4,500 v.

New Bern

HIGH SCHOOL LIBRARY
Sara M. Dill
1,785 v.

Raleigh

LAURA BRIDGMAN SCHOOL LIBRARY (blind)
Mrs. Olive B. Webster
3,000 v.
PEACE INSTITUTE, BURWELL MEMORIAL LIBRARY
Elizabeth Gibson
4,500 v.; circ. 1,462. Bks., per., \$450
SAINT MARY'S SCHOOL LIBRARY
Mrs. Frank Nash
4,900 v.; circ. 1,850. Bks., per., \$600

Rockingham

HIGH SCHOOL LIBRARY
Lottie Burnside
4,500 v. Inc. \$500

Salisbury

BOYDEN HIGH SCHOOL LIBRARY
Katharine Theen Shields
3,860 v.; circ. 24,120. Inc. \$2,000; bks., per., \$500

Wilmington

NEW HANOVER HIGH SCHOOL LIBRARY
J. W. Grise
4,466 v.

Winston-Salem

SCHOOL LIBRARIES
Mrs. Frank H. Koos, Director
ELEMENTARY SCHOOL LIBRARIES: 7 white.
4 colored
11,845 v.; circ. 40,445. Bks., per., \$1,848
HIGH SCHOOL LIBRARIES:
RICHARD J. REYNOLDS HIGH SCHOOL LIBRARY
Mrs. Henry C. Bass, Acting
8,157 v.; circ. 49,606. Bks., per., \$2,500

Winston-Salem—Continued

COLUMBIAN HEIGHTS HIGH SCHOOL
Library (colored)
Irene Washington
886 v.; circ 4,757. Bks, per., \$189

NORTH DAKOTA

Bismarck

HIGH SCHOOL LIBRARY
Ruth Staley

Crosby

HIGH SCHOOL LIBRARY
4,000 v.

Devil's Lake

STATE SCHOOL FOR THE DEAF LIBRARY *See*
Federal and State Libraries

Fargo

HIGH SCHOOL LIBRARY
Edith Mary Quinn
4,300 v.; circ. 4,212. Inc \$1,000

Grand Forks

HIGH SCHOOL LIBRARY
Gertrude Skinner

Harvey

SHEYENNE RIVER ACADEMY LIBRARY
7,878 v.

Mandan

HIGH SCHOOL LIBRARY
Myrtle Skinner
STATE TRAINING SCHOOL LIBRARY. *See* Federal and State Libraries

Valley City

HIGH SCHOOL LIBRARY
Mrs. Emma L. Spalding
2,150 v. Inc. \$1,700; bks., per., \$300

Wimbledon

HIGH SCHOOL LIBRARY
3,221 v.

OHIO

Ashtabula

See Public Libraries

Bedford

See Public Libraries

Bellaire

SCHOOL LIBRARY
Agnes Walker
3,000 v.

Bellevue

HIGH SCHOOL LIBRARY
500 v.

Beverly

HIGH SCHOOL LIBRARY
Gladys Chandler
4,120 v.

OHIO—Continued

Canton

McKINLEY HIGH SCHOOL LIBRARY
4,200 v.

Cincinnati

HUGHES HIGH SCHOOL, CLARA B. JORDAN
MEMORIAL LIBRARY
Mary Baner
10,114 v.; circ. 22,269. Bks., per., \$796

SUMMIT COUNTRY DAY SCHOOL LIBRARY
Sister Mary Paula
BRANCHES. 3
13,000 v. Bks., per., \$1,000

WALNUT HILLS HIGH SCHOOL LIBRARY
Helen K. Carson
6,000 v.; circ. 10,586. Inc. \$500

WITHROW HIGH SCHOOL LIBRARY
Mary Helen Pooley
6,000 v.

Cleveland

Unless otherwise indicated, the following
libraries are branches of the Cleveland Pub-
lic Library.

ADDISON JUNIOR HIGH SCHOOL LIBRARY
Margaret A. Downing

ALEXANDER HAMILTON JUNIOR HIGH SCHOOL
LIBRARY
Eunice R. Sexton

AUDUBON JUNIOR HIGH SCHOOL LIBRARY
Ethel N. Briggs
7,563 v.; circ. 61,337. Bks., per., \$1,815 (est.)

BROWNELL JUNIOR HIGH SCHOOL LIBRARY
Georgiana Mineau

CENTRAL HIGH SCHOOL LIBRARY
Edith M. Hill

CLEVELAND TRADE SCHOOL LIBRARY, Eagle
Ave. near East 9th St.
Ruth E. Elliott
1,418 v.; circ. 13,099. Bks., per., \$853

COLLINGSWOOD HIGH SCHOOL LIBRARY
Helen L. Funnell

DETROIT JUNIOR HIGH SCHOOL LIBRARY
Anne M. McKinley

EAST HIGH SCHOOL BRANCH LIBRARY
Sarah Louise Lewis
12,810 v.; circ. 39,000. Bks., per., \$1,800

EAST TECHNICAL HIGH SCHOOL LIBRARY
Gertrude E. Hall
15,304 v.; circ. 59,315. Bks., per., \$475

EMPIRE JUNIOR HIGH SCHOOL LIBRARY
Myra S. Grosh
7,841 v.; circ. 44,354

FAIRMOUNT JUNIOR HIGH SCHOOL LIBRARY
Pauline M. Yager

GLENVILLE HIGH SCHOOL LIBRARY
Althea M. Curtin
13,661 v.; circ. 59,827

Cleveland—Continued

HATHAWAY BROWN SCHOOL LIBRARY
Helen Gilchrist
3,600 v. (Not a branch of Public Library)

JOHN ADAMS HIGH SCHOOL LIBRARY
Margaret Cleveland

JOHN HAY HIGH SCHOOL LIBRARY
Alice Louise Le Fevre
8,000 v.; circ. 18,518. Bks., per., \$600

JOHN MARSHALL HIGH SCHOOL LIBRARY
Helen K. Spreng
5,500 v.; circ. 21,863. Bks., per., \$580

KENNARD JUNIOR HIGH SCHOOL LIBRARY
Clara M. Hart
5,000 v.; circ. 22,282. Bks., per., \$850

LINCOLN HIGH SCHOOL LIBRARY
Edith A. Kurth

NATHAN HALE JUNIOR HIGH SCHOOL LIBRARY
Mary T. Hugentugler

PATRICK HENRY JUNIOR HIGH SCHOOL LI-
BRARY
Inez C. Potter
6,988 v.; circ. 56,858. Bks., per., \$2,010

RAWLINGS JUNIOR HIGH SCHOOL LIBRARY
Agnes Green

SHAKER HEIGHTS HIGH SCHOOL LIBRARY
Jean Anderson
7,146 v.; circ. 462,241. Exp. \$29,646; bks.,
per., \$2,754

SHORE HIGH SCHOOL
Mrs. Scott Crampton
3,690 v.; circ. 27,324. Exp. \$9,851; bks.,
per., \$739

SOUTH HIGH SCHOOL LIBRARY
Nora M. Clark

THOMAS JEFFERSON JUNIOR HIGH SCHOOL
LIBRARY
Dorothy M. Tobin

UNIVERSITY SCHOOL, SHERMAN LIBRARY
Lucy B. Collins
4,590 v. Bks., per., \$300. (Not a branch
of Public Library)

WEST HIGH SCHOOL LIBRARY
Leora M. Cross

WEST TECHNICAL HIGH SCHOOL LIBRARY
Blanche C. Coveney
13,596 v.; circ. 66,697. Bks., per., \$1,600.
(Not a branch of Public Library)

WILBUR WRIGHT JUNIOR HIGH SCHOOL LI-
BRARY
Freda J. Clause

WILLIAM DEAN HOWELLS JUNIOR HIGH
SCHOOL LIBRARY
Catherine Soleman

WILSON JUNIOR HIGH SCHOOL LIBRARY
Mary F. Stebbins

Columbus

CENTRAL HIGH SCHOOL LIBRARY
E. Louise Lewis
5,205 v.; circ. 30,135

OHIO—Continued

Columbus—Continued

EAST HIGH SCHOOL LIBRARY

Alice L. Morris

6,350 v.; circ. 9,791. Inc. \$3,050; bks., per., \$650

INDIANOLA JUNIOR HIGH SCHOOL LIBRARY

Louise N. Gamper

3,000 v. Inc. \$2,000; bks., per., \$500

MCKINLEY JUNIOR HIGH SCHOOL LIBRARY

Jessie M. Nixon

3,500 v.; circ. 58,300

NORTH HIGH SCHOOL LIBRARY

Florence Josephine Keffey

7,800 v.; circ. 34,643. Bks., per., \$750

PUBLIC SCHOOL LIBRARY, 1891

Emma Schaub

BRANCHES: 10

124,235 v.; circ. 592,437. Inc. \$47,530; bks., per., \$19,767

SOUTH HIGH SCHOOL LIBRARY

Jessie Peirsol

6,591 v.; circ. 15,722

WEST HIGH SCHOOL LIBRARY

Mary M. Smith

6,494 v.; circ. 30,855. Inc. \$2,750; bks., per., \$750

Cuyahoga Falls

HIGH SCHOOL LIBRARY

May Templer

5,862 v.; circ. 33,924. Inc. \$1,037; bks., per., \$739

Dayton

ROOSEVELT HIGH SCHOOL LIBRARY

Reba Boomershine

4,000 v.; circ. 24,000

Elyria

HIGH SCHOOL LIBRARY

Margaret Scott

3,014 v.; circ. 10,195

Greenfield

McCLAIN HIGH SCHOOL LIBRARY

Esther Brice

8,725 v.; circ. 3,926

Hamilton

HIGH SCHOOL LIBRARY

Wilna Solt

3,700 v.; circ. 8,100. Bks., per., \$670

Hudson

WESTERN RESERVE ACADEMY LIBRARY

Mary B. Eilbruck

7,321 v.; circ. 2,046

Lakewood

HIGH SCHOOL LIBRARY

Sarah M. Findley

7,571 v.; circ. 26,908. Inc. \$3,300; bks., per., \$2,500

La Rue

HIGH SCHOOL LIBRARY

6,000 v.

Lima

CENTRAL HIGH SCHOOL LIBRARY

Drusilla M. Reilly

Mansfield

JOHN SIMPSON JUNIOR HIGH SCHOOL LIBRARY, 1930

Edna L. Johnson

1,000 v.

SENIOR HIGH SCHOOL LIBRARY

Gladys Nichols

5,000 v.; circ. 17,233. Inc. \$4,200; bks., per., \$1,703

Maple Heights

See Public Libraries

Marietta

HIGH SCHOOL LIBRARY

Mary Catherine Hamilton

Marion

HARDING HIGH SCHOOL

Etta Jacoby

3,500 v.; circ. 8,000. Inc. \$500; bks., per., \$500

Martins Ferry

HIGH SCHOOL LIBRARY

Hortense D. Gibson

5,488 v.

Mentor

HIGH SCHOOL LIBRARY

Isabel Nolan

Norwalk

CITY SCHOOL DISTRICT PUBLIC LIBRARY

Bertha M. Butler

13,613 v.; circ. 52,943. Inc. \$12,559; bks., per., \$2,099

COMMUNITY HIGH SCHOOL

Olive J. Franz

1,708 v.; circ. 1,080. Inc. \$300

SAINT PAUL'S HIGH SCHOOL LIBRARY

Ruth Hafner

Norwood

HIGH SCHOOL LIBRARY

Julia Louise Sutor

1,946 v. Inc. \$700; bks., per., \$500

Reading

MOUNT NOTRE DAME ACADEMY LIBRARY

Sister Marie Eulalia

3,000 v.

Rocky River

FAIRVIEW HIGH SCHOOL LIBRARY

Sarah J. Painter

Saint Martin

URSULINE ACADEMY LIBRARY

OHIO—Continued

Springfield

HIGH SCHOOL LIBRARY
Genevieve Geiger

Stuebenville

WELLS SCHOOL LIBRARY
Rachael Freedman
3,500 v.; circ. 10,000. Bks., per., \$600

Toledo

JONES JUNIOR HIGH SCHOOL
Mrs. Alice W. Mock
4,210 v.; circ. 16,897. Bks., per., \$500
MORRISON R. WAITE HIGH SCHOOL LIBRARY
Neanette H. Kahnweiler
4,500 v. Inc. \$500; bks., per., \$50
SAINT URSULA'S ACADEMY LIBRARY
Sister Mary John
8,769 v. Inc. \$500; bks., per., \$300
SCOTT HIGH SCHOOL LIBRARY
Carrie M. Wiseley
5,500 v.; circ. 9,400. Bks., per., \$575

Troy

See Public Libraries

Van Buren

HIGH SCHOOL LIBRARY
Ora Spangler
700 v. Inc. \$100

Warren

WARREN G. HARDING SENIOR HIGH SCHOOL
LIBRARY
Alice K. Bowen

Waverly

WAVERLY SCHOOL LIBRARY
Sara Hutt
3,000 v.; circ. 800. Inc. \$150; bks., per., \$100

Wilmington

JUNIOR AND SENIOR HIGH SCHOOL LIBRARY
Claire K. Hague

Wooster

HIGH SCHOOL LIBRARY
Pauline Marie Gerlach

Youngstown

RAYEN HIGH SCHOOL LIBRARY
Elizabeth Boyd Harding
SOUTH HIGH SCHOOL LIBRARY
Eimilie Wilhelmine Kurz
5,000 v.

OKLAHOMA

Ardmore

ARDMORE HIGH SCHOOL LIBRARY
C. H. Woodruff

Bartlesville

JUNIOR-SENIOR HIGH SCHOOL LIBRARY
Joy Shinn

Chickasha

CHICKASHA SENIOR HIGH SCHOOL LIBRARY
L. D. Mitchell

Claremore

OKLAHOMA MILITARY ACADEMY
W. S. Bryan

Drumright

HIGH SCHOOL AND PUBLIC LIBRARY
Lella Underwood
5,000 v. Inc. \$400

Elk City

HIGH SCHOOL LIBRARY
Mrs. F. R. Gale
1,395 v.; circ. 3,600. Bks., per., \$300

Kiefer

HIGH SCHOOL LIBRARY
5,050 v.

Lawton

HIGH SCHOOL LIBRARY
12,000 v.

Miami

HIGH SCHOOL LIBRARY
3,000 v.

Muskogee

BACONE COLLEGE LIBRARY
Cora L. Jones
MUSKOGEE HIGH SCHOOL LIBRARY
Mrs. A. Jenkins
8,600 v.; circ. 18,4901

Norman

NORMAN HIGH SCHOOL LIBRARY
Gretchen Mitchell

Nowata

See Public Libraries

Oklahoma City

CENTRAL HIGH SCHOOL LIBRARY
Eva Chowning
11,927 v.; circ. 25,550 (est.). Inc. \$3,050;
bks., per., \$1,600

Okmulgee

HIGH SCHOOL LIBRARY
Mrs. Myrtle A. Thomson
8,000 v. Bks., per., \$800

Stillwater

JUNIOR-SENIOR HIGH SCHOOL LIBRARY
Mrs. E. Escue

Tonkawa

UNIVERSITY PREPARATORY SCHOOL AND JUNIOR
COLLEGE LIBRARY
Lulu S. Doenges
4,139 v.; circ. 19,000. Bks., per., \$1,300

Tulsa

CENTRAL HIGH SCHOOL LIBRARY
Flossie M. Martin
25,000 v.; circ. 150,000. Bks., per., \$6,000
CLEVELAND HIGH SCHOOL LIBRARY
Emma P. Rabourne

OKLAHOMA—Continued

Vinita

WILSON HIGH SCHOOL LIBRARY
Mrs. O. A. Strange
3,200 v.

OREGON

Albany

PUBLIC SCHOOL LIBRARY
Mary Childs
4,000 v

Ashland

HIGH SCHOOL LIBRARY
Mrs. Mary S. Graham
4,000 v ; circ 2,600. Bks, per., \$350

Astoria

HIGH SCHOOL LIBRARY
Jean Sim
3,500 v.

Baker

HIGH SCHOOL LIBRARY
Ella Moulton
1,800 v. Bks, per., \$500

Bend

HIGH SCHOOL LIBRARY
Mary Jane Dustin
3,100 v.

Corvallis

HIGH SCHOOL LIBRARY
Irma Martin
3,800 v.

Enterprise

HIGH SCHOOL LIBRARY
Catherine M. Calorire
1,200 v.; circ. 1,800. Bks, per., \$40

Eugene

HIGH SCHOOL LIBRARY
Mrs. Marie Fletcher
4,647 v. Bks., per., \$500

Hillsboro

HIGH SCHOOL LIBRARY
Alice Horning
2,200 v.

Hood River

HIGH SCHOOL LIBRARY
Lucile Stephens
1,668 v. Bks., per., \$300

Lakeview

HIGH SCHOOL LIBRARY
Alicia A. Wall
2,500 v. Inc. \$300; bks., per., \$250

McMinnville

HIGH SCHOOL LIBRARY
Elizabeth Northup
2,500 v.

Marshfield

HIGH SCHOOL LIBRARY
Mrs. Kathryn Baker
2,166 v.; circ. 4,492. Inc. \$1,320; bks., per., \$300

Medford

JUNIOR HIGH SCHOOL LIBRARY
Winifred Andrews
4,302 v.; circ. 10,799. Bks, per., \$800
HIGH SCHOOL LIBRARY
Myrna A. Barrett
5,100 v.; circ. 32,658 Inc. \$2,500; bks, per., \$800

Mount Angel

MOUNT ANGEL ACADEMY LIBRARY
Sister Mildred Claguc
5,000 v.

Newberg

HIGH SCHOOL LIBRARY
1,600 v.

Oswego

CONVENT OF THE HOLY NAMES LIBRARY
4,300 v.

Paisley

HIGH SCHOOL LIBRARY
Edna Dorec
1,200 v.; circ. 500 Inc. \$125; bks, per., \$100

Pendleton

HIGH SCHOOL LIBRARY
Florence E. Sweet
5,746 v.; circ. 3,340. Bks., per., \$750

Portland

(High School libraries are branches of the Public Library.)

BENSON POLYTECHNIC LIBRARY
Frances Morrison
3,539 v.

CLINTON KELLY HIGH SCHOOL OF COMMERCE LIBRARY
Mary O'Keane
2,671 v.

FRANKLIN HIGH SCHOOL LIBRARY
Nettie V. Drew
5,003 v.

GIRL'S POLYTECHNIC LIBRARY
Derle D. Perkins
1,103 v.

GRANT HIGH SCHOOL LIBRARY
Elizabeth Wiley Griggs
4,572 v.

JEFFERSON HIGH SCHOOL LIBRARY
Ruth Hall
4,626 v.

LINCOLN HIGH SCHOOL LIBRARY
Alice W. Marston
4,145 v.

PARKROSE HIGH SCHOOL LIBRARY
Dorothy A. Johnson
575 v.

OREGON—Continued

Portland—Continued

ROOSEVELT HIGH SCHOOL LIBRARY
Madeline E. Allen
2,128 v.

UNION HIGH SCHOOL LIBRARY No. 1, Corbett
Dorothy A. Johnson
407 v.

UNION HIGH SCHOOL LIBRARY No. 2, Gre-
sham
Agnes Ashwill
1,133 v.

WASHINGTON HIGH SCHOOL LIBRARY
Hilda M. Lancefield
6,203 v.

Prairie City

PRAIRIE HIGH SCHOOL LIBRARY
Vivian A. Berg
757 v. Bks., per., \$25

Prineville

HIGH SCHOOL LIBRARY
Mrs. Helen Whittes

Roseburg

HIGH SCHOOL LIBRARY
Marion Anderson
2,000 v.

Saint Paul

UNION HIGH SCHOOL LIBRARY
Dorothy Condon

Salem

HIGH SCHOOL LIBRARY
Alta Kershner
14,047 v.

Silverton

HIGH SCHOOL LIBRARY
Mrs. Bessie L. Goetz
3,214 v.

Spray

HIGH SCHOOL LIBRARY
Roberta Williams

The Dalles

HIGH SCHOOL LIBRARY
Helen C. Shipe
5,400 v.

SAINT MARY'S ACADEMY LIBRARY
4,260 v.

West Side

HIGH SCHOOL LIBRARY
F. H. Clayson
800 v.

Woodburn

HIGH SCHOOL LIBRARY
Ruth Mitchell
1,350 v.; circ. 1,200. Bks., per., \$250

PENNSYLVANIA

Abington

HIGH SCHOOL LIBRARY
Miriam L. Kutz
2,063 v.; circ. 9,919. Bks., per., \$715

Allentown

HIGH SCHOOL LIBRARY
M. Rhoda Herr
3,142 v.; circ. 4,230. Bks., per., \$759

MOSSER SCHOOL LIBRARY
Agnes C. Gaffney
6,300 v.; circ. 27,450

RAUB JUNIOR HIGH SCHOOL LIBRARY
Frances Cole
1,860 v. Bks., per., \$500

RITTER SCHOOL LIBRARY
1,500 v.; circ. 5,549

Altoona

SENIOR HIGH SCHOOL LIBRARY
Maud Minster
4,202 v.; circ. 12,800. Bks., per., \$1,229

Arcadia

MONTGOMERY HIGH SCHOOL LIBRARY
Mr. Harold W. Huston
1,000 v. Inc. \$200

Archbald

BORO HIGH SCHOOL LIBRARY
Glenette McHale

Arnold

HIGH SCHOOL LIBRARY
Dorothy Hankey
1,500 v.

Ashley

BORO HIGH SCHOOL LIBRARY
Anna Bell

Beaver Falls

See Public Libraries

Bellevue

HIGH SCHOOL LIBRARY
Alva Mildred Jones
1,875 v.

Bethlehem

LIBERTY HIGH SCHOOL LIBRARY
Mildred Beyer
4,730 v.; circ. 11,629

NITSCHMANN SCHOOL LIBRARY
Margaret Ditlaw
1,700 v.; circ. 10,383

SOUTH SIDE HIGH SCHOOL LIBRARY
Martha O. Luckenbach
1,030 v.; circ. 10,082. Bks., per., \$500

Birdsboro

ROOSEVELT HIGH SCHOOL LIBRARY
Cora L. Handwork
1,500 v.; circ. 1,200

PENNSYLVANIA—Continued

- Bloomsburg**
HIGH SCHOOL LIBRARY
Mary J. Colley
2,050 v.; circ. 5,257
- Boyetown**
HIGH SCHOOL LIBRARY
Florence Ann Schlott
2,685 v.; circ. 8,627. Bks., per., \$360
- Bradford**
SENIOR HIGH SCHOOL LIBRARY
Mary Hilton
1,405 v.; circ. 2,500. Bks., per., \$400
- Bryn Mawr**
BALDWIN SCHOOL LIBRARY
3,650 v.
- Buckingham**
HUGHESIAN SCHOOL LIBRARY
3,600 v.
- Butler**
SENIOR HIGH SCHOOL LIBRARY
Georgia Mechling
1,625 v. Bks., per., \$400
- Carlisle**
HIGH SCHOOL LIBRARY
Mary E. Myers
1,500 v.; circ. 14,500. Bks., per., \$250
- Chambersburg**
BORO HIGH SCHOOL LIBRARY
Dorothy L. King
- Chester**
SENIOR HIGH SCHOOL LIBRARY
A. Eleanor Thompson
3,000 v.
- Cheswick**
ASPINWALL BORO HIGH SCHOOL LIBRARY
Josephine Grier
4,000 v.; circ. 12,036. Bks., per., \$600
- Clairton**
CITY HIGH SCHOOL LIBRARY
Janet Nixon
- Clarks Summit and Clarks Green**
JOINT HIGH SCHOOL LIBRARY
Elizabeth Archibald
1,100 v. Bks., per., \$175
- Coatesville**
COLUMBIA AVENUE SCHOOL LIBRARY
Florence S. Callahan
1,059 v. Bks., per., \$100
HIGH SCHOOL LIBRARY
Mary V. Baldwin
2,630 v.
- Collegeville**
HIGH SCHOOL LIBRARY
Aurelia A. English
1,241 v.; circ. 2,500. Bks., per., \$200
- Columbia**
HIGH SCHOOL LIBRARY
Rebecca Sauber
2,000 v.
- Connellsville**
See Public Libraries
- Coraopolis**
HIGH SCHOOL LIBRARY
Lillian Beech
2,485 v. Bks., per., \$133
- Darby**
HIGH SCHOOL LIBRARY
Leslie Marsh
1,253 v.
- Defiance**
BROAD TOP TOWNSHIP HIGH SCHOOL LIBRARY
R. K. Snyder
- Derry**
TOWNSHIP HIGH SCHOOL LIBRARY
Margaret J. Ward
- Doylestown**
HIGH SCHOOL LIBRARY
Mary Swartzlander
3,500 v.
- Dunbar**
TOWNSHIP HIGH SCHOOL LIBRARY
Leon Hood
- Dunmore**
HIGH SCHOOL LIBRARY
Blanche Collins
2,340 v.
- East Conemaugh**
PUBLIC SCHOOL LIBRARY
Dorothy B. Hoffman
1,810 v. Inc. \$500
- Easton**
SENIOR HIGH SCHOOL LIBRARY
Emma Greider
3,179 v.
S. E. SHULL JUNIOR HIGH SCHOOL LIBRARY
Irene Achenbach
2,100 v. Bks., per., \$500
- East Pittsburgh**
HIGH SCHOOL LIBRARY
Rosemary Connelly
- Eau Claire**
HIGH SCHOOL LIBRARY
P. W. Anderson
680 v. Bks., per., \$120
- Elkins Park**
CHELTENHAM TOWNSHIP HIGH SCHOOL LIBRARY
Ethel Feagley
5,013 v.; circ. 14,757. Bks., per., \$1,300

PENNSYLVANIA—Continued

Ephrata

HIGH SCHOOL LIBRARY
E. Belle Neely
2,983 v.

Erie

ACADEMY HIGH SCHOOL LIBRARY
3,500 v.

CENTRAL HIGH SCHOOL LIBRARY
Mary True
1,075 v.

EAST HIGH SCHOOL LIBRARY
Mary E. Reed
3,084 v.; circ. 16,300. Inc \$700

Farm School

NATIONAL FARM SCHOOL LIBRARY
5,000 v.

Farrell

HIGH SCHOOL LIBRARY
Margaret A. Jones
1,625 v.; circ. 17,000. Inc. \$400; bks, per \$250

Fleetwood

BORO HIGH SCHOOL LIBRARY
Pauline G. Stiles

Forest City

HIGH SCHOOL LIBRARY
Lillian Alexander

Forty Fort

JUNIOR-SENIOR HIGH SCHOOL LIBRARY
Helen E. Frankhouser
2,475 v.; circ. 10,385. Bks., per. \$500

Franklin

HIGH SCHOOL LIBRARY
Dorothy A. Elliott
5,000 v.

George School

GEORGE SCHOOL LIBRARY
4,734 v.

Germantown

See Philadelphia (Germantown)

Glen-Nor, Glen Olden

GLEN-NOR HIGH SCHOOL LIBRARY
Elizabeth E. Clayton
1,450 v. Bks., per., \$500

Greensburg

HIGH SCHOOL LIBRARY
Letitia B. Clark
6,102 v.; circ. 20,711. Inc. \$1,156; bks., per., \$1,006

SAINT JOSEPH ACADEMY LIBRARY

Harrisburg

EDISON JUNIOR HIGH SCHOOL LIBRARY
Annie K. Laurie
2,320 v.; circ. 10,000. Bks., per., \$400

Harrisburg—Continued

JOHN HARRIS HIGH SCHOOL LIBRARY
Helen M. Appleby
3,171 v.; circ. 10,220. Bks, per., \$600

WILLIAM PENN HIGH SCHOOL LIBRARY
Emily E. Sites
3,514 v.; circ. 16,661

Hastings

HIGH SCHOOL LIBRARY
Eleanor Paterick
1,500 v. Bks., per., \$150

Hatfield

HIGH SCHOOL LIBRARY
Ruth E. Moyer
1,406 v.; circ. 7,955. Bks., per., \$499

Haverford

TOWNSHIP HIGH SCHOOL LIBRARY
Anna C. Diller

Homestead

BORO HIGH SCHOOL LIBRARY
Mac C. O'Brien

Honesdale

See Public Libraries

Huntingdon

BORO HIGH SCHOOL LIBRARY
Jeanne Bennawit

Indiana

HIGH SCHOOL LIBRARY
Anna E. Laughlin
4,400 v.; circ 26,500. Bks, per., \$1,000

Ingram

BORO FREE LIBRARY
Adelaide M. Mills
3,000 v.; circ 4,000

Jeanette

HIGH SCHOOL LIBRARY
Hazel Garmen
1,050 v.

Johnsonburg

HIGH SCHOOL LIBRARY
Gladys M. Harrington
800 v. Bks., per., \$427

Johnstown

GARFIELD JUNIOR HIGH SCHOOL LIBRARY
Helen Fisher Jones
3,500 v.; circ. 9,000. Bks., per., \$1,100

JOSEPH JOHNS JUNIOR HIGH SCHOOL LIBRARY
Sarah Bierer
2,000 v. Bks., per., \$400

SENIOR HIGH SCHOOL LIBRARY
Elizabeth Hoge
2,230 v.

SOUTH MONT BORO HIGH SCHOOL LIBRARY
Dorothy Lambert
1,171 v. Bks., per., \$351

PENNSYLVANIA—Continued

Johnstown—Continued

WESTMONT-UPPER YODER HIGH SCHOOL LIBRARY

M. Margaret Greer
2,267 v.; circ. 2,321. Inc. \$450

WILLIAM COCHRAN JUNIOR HIGH SCHOOL LIBRARY

Ruth Leach
2,556 v. Bks., per., \$500

Lancaster

EAST JUNIOR HIGH SCHOOL LIBRARY
Minnie F. Herr

734 v. Inc. \$1,500; bks., per., \$1,000

STEVENS HIGH SCHOOL FOR GIRLS LIBRARY
Fsther Risser

3,862 v.; circ. 13,251. Bks., per., \$1,000

Lansdale

HIGH SCHOOL LIBRARY
Elizabeth A. Williamson

2,250 v. Inc. \$2,000; bks., per., \$300

Lansford

See Public Libraries

Latrobe

HIGH SCHOOL LIBRARY
Bessie Landman

4,300 v.

SAINT XAVIER ACADEMY LIBRARY
Sister M. Hieronyme

5,300 v.; circ. 20,000. Bks., per., \$180

Leechburg

See Public Libraries

Leetsdale

HIGH SCHOOL LIBRARY
1,600 v. Inc. \$300

Lehighton

BORO HIGH SCHOOL LIBRARY
Elizabeth Sherer

Leisenring

DUNBAR TOWNSHIP HIGH SCHOOL LIBRARY
Leon C. Hood

1,630 v.; circ. 7,200. Inc. \$400; bks., per., \$300

Lewistown

HIGH SCHOOL LIBRARY
Esther Helfrecht

2,178 v.; circ. 5,473 (6 mos.)

Liberty

BETHEL TOWNSHIP HIGH SCHOOL LIBRARY
Lillian Fehr

600 v.

Lititz

LINDEN HALL SEMINARY LIBRARY

Llewellyn

BRANCH TOWNSHIP HIGH SCHOOL LIBRARY
Julia Marie Carney

\$3,500 v.; circ. 18,000. Bks., per., \$500

Lock Haven

HIGH SCHOOL LIBRARY
Rebecca Gillespie

3,500 v.

McKees Rocks

MILES BRYAN HIGH SCHOOL LIBRARY
Elizabeth Schindehutte

1,930 v.; circ. 19,053. Bks., per., \$500

Mahaffey

HIGH SCHOOL LIBRARY
L. E. Baird

575 v.; circ. 900. Bks., per., \$125

Mahanoy City

HIGH SCHOOL LIBRARY
Blanche E. Faust

3,500 v.; circ. 15,000

MAHANAY TOWNSHIP HIGH SCHOOL LIBRARY
Marion E. Slotterer

3,500 v.; circ. 16,000

Mauch Chunk

TOWNSHIP HIGH SCHOOL LIBRARY
Justine Scarlos

Mayfield

HIGH SCHOOL LIBRARY
Louise Cuninghame

820 v. Bks., per., \$150

Mercersburg

MERCERSBURG ACADEMY LIBRARY
Miss A. M. Fallon

2,500 v.; circ. 2,882. Bks., per., \$1,000

Midland

BORO HIGH SCHOOL LIBRARY
Beatrice S. Burdge

Millersville

MANOR TOWNSHIP HIGH SCHOOL LIBRARY
Pauline Benedict

1,160 v. Bks., per., \$600

Monessen

HIGH SCHOOL LIBRARY
Margaret McVicker

3,000 v.; circ. 16,000. Bks., per., \$500

Moosic

BORO HIGH SCHOOL LIBRARY
Greta Dwyer

Mount Joy

HIGH SCHOOL LIBRARY
Edna Martin

1,100 v.; circ. 2,600. Bks., per., \$125

Mount Penn

HIGH SCHOOL LIBRARY, Reading
Bertha Brubaker

1,600 v.; circ. 12,475. Bks., per., \$655

PENNSYLVANIA—Continued

- Mount Union**
HIGH SCHOOL LIBRARY
Altha M. Rutherford
3,870 v.; circ. 4,965. Inc. \$1,845; bks., per., \$475
- Nanticoke**
HIGH SCHOOL LIBRARY
Mary Baurys
2,900 v.
- Narberth**
See Public Libraries
- Nazareth**
SCHOOL LIBRARY
U. S. Wireback
3,000 v.
- New Brighton**
BORO HIGH SCHOOL LIBRARY
Margaret McComb
- New Castle**
BENJAMIN FRANKLIN JUNIOR HIGH SCHOOL LIBRARY
Bess Noble
2,450 v.
SENIOR HIGH SCHOOL LIBRARY
Susanna Young
4,730 v.
- New Kensington**
HIGH SCHOOL LIBRARY
Florence M. Ewing
3,629 v.; circ. 17,313. Bks., per., \$1,250
- Northampton**
SCHOOL LIBRARY
Katherine M. Luckenbill
4,778 v.; circ. 13,859. Per., \$125
- Norwin-Union, Irwin**
NORWIN-UNION JOINT HIGH SCHOOL LIBRARY
Carrie Sowash
2,062 v.
- Palmerton**
HIGH SCHOOL LIBRARY
Dorothy E. Ritter
1,650 v.; circ. 4,541. Bks., per., \$450
- Pennsburg**
PERKIOMEN SCHOOL LIBRARY
Maude R. Kueule
6,300 v.; circ. 9,420
- Philadelphia**
ACADEMY OF THE SACRED HEART LIBRARY
10,000 v.
CENTRAL HIGH SCHOOL, BARNWELL LIBRARY
Edith Brinkmann
13,000 v.
FRANKFORD HIGH SCHOOL LIBRARY
Czarina M. Hall
4,000 v.; circ. 23,000

Philadelphia—Continued

- GERMANTOWN HIGH SCHOOL LIBRARY
Theodora Blodget
5,500 v. Inc. \$850; bks., per., \$795
- GIRLS TRADE AND CONTINUATION SCHOOL LIBRARY
Leah Freeman
3,600 v.; circ. 11,000 (est.). Bks., per., \$520
- HARDING JUNIOR HIGH SCHOOL LIBRARY
Helen Morris Duffield
2,077 v.; circ. 14,323. Bks., per., \$440
- JONES JUNIOR HIGH SCHOOL LIBRARY
Myra S. Main
2,000 v.; circ. 8,000
- KENSINGTON HIGH SCHOOL LIBRARY
Mrs. Julia L. Epstein
4,000 v.; circ. 2,500
- OVERBROOK HIGH SCHOOL LIBRARY
Meta Schmidt
3,500 v.; circ. 24,000
- PHILADELPHIA HIGH SCHOOL FOR GIRLS LIBRARY
Ellen E. Yoder
5,072 v.; circ. 14,176. Bks., per., \$500
- ROMAN CATHOLIC HIGH SCHOOL LIBRARY
5,000 v.
- ROXBOROUGH HIGH SCHOOL LIBRARY
Iva M. Hampshire
3,500 v.; circ. 1,100. Inc. \$350; bks., per., \$40
- SIMON GRATZ HIGH SCHOOL LIBRARY
Marguerite H. Connolly
6,200 v.; circ. 23,190
- SOUTH PHILADELPHIA HIGH SCHOOL FOR BOYS LIBRARY
Emilie L. Prowattain
- SOUTH PHILADELPHIA HIGH SCHOOL FOR GIRLS LIBRARY
Mary P. Farr
4,311 v.; circ. 17,986. Bks., per. \$603
- STETSON JUNIOR HIGH SCHOOL LIBRARY
Edith B. Hanna
- SULZBERGER JUNIOR HIGH SCHOOL LIBRARY
Marian E. Dubin
1,500 v.; circ. 4,000. Inc. \$525; bks., per., \$525
- THOMAS JUNIOR HIGH SCHOOL LIBRARY
Dorothy H. Chaney
650 v.; circ. 4,000. Bks., per., \$300
- WEST PHILADELPHIA HIGH SCHOOL LIBRARY
Marian Miracle
17,600 v.; circ. 16,767. Inc. 9,296; bks., per., \$1,179
- WILLIAM PENN HIGH SCHOOL FOR GIRLS LIBRARY
M. Dorothy Ward
8,667 v.; circ. 16,502. Bks., per., \$656
- Philadelphia (Germantown)**
SAINT FRANCIS ASSISI HIGH SCHOOL LIBRARY
10,000 v.
SAINT VINCENT'S SEMINARY LIBRARY
17,000 v.

PENNSYLVANIA—Continued

Philadelphia (Torresdale)

ACADEMY OF THE SACRED HEART LIBRARY
8,000 v. Bks., per., \$300

Phoenixville

BORO HIGH SCHOOL LIBRARY
Laura E. Kready

Pittsburgh

ALLEGHENY HIGH SCHOOL LIBRARY
Mary Moorhead

CARRICK HIGH SCHOOL LIBRARY
Elizabeth Makin

DAVID B. OLIVER HIGH SCHOOL LIBRARY
Katharine Wead
2,700 v.; circ. 19,300. Inc. \$500

FIFTH AVENUE HIGH SCHOOL LIBRARY
Marie McInerney
3,358 v.; circ. 15,536. Bks., per., \$600

LANGLEY JUNIOR-SENIOR HIGH SCHOOL LIBRARY
Lida B. Young
3,129 v.; circ. 14,097. Inc. \$550; bks., per., \$90

MOUNT MERCY LIBRARY
Sister M. Catherine Morrissey
10,500 v. Inc. \$400

PEABODY HIGH SCHOOL LIBRARY
Phebe G. Pomeroy
3,915 v.; circ. 32,932. Bks., per., \$625

SCHENLEY HIGH SCHOOL LIBRARY
Marion Edith Potts
5,446 v.; circ. 30,403. Inc. \$1,378

SOUTH HIGH SCHOOL LIBRARY
Bella Goldstein

SOUTH HILLS HIGH SCHOOL LIBRARY, Ruth St.
Caroline Wakefield
3,604 v.; circ. 18,488. Inc. \$800

TAYLOR ALLDERDICE HIGH SCHOOL LIBRARY
Ruth Van Kirk Sigman

WESTINGHOUSE HIGH SCHOOL LIBRARY
Helen E. McCracken
4,734 v.; circ. 28,763. Bks., per., \$1,141

Pittston

CITY HIGH SCHOOL LIBRARY
Grace Walker

WEST PITTSSTON BORO HIGH SCHOOL LIBRARY
Gertrude O'Neill

Plymouth

HIGH SCHOOL LIBRARY
Mary McCollum
1,400 v. Inc. \$400

Pottstown

HIGH SCHOOL LIBRARY
Anna E. Stewart
2,500 v.; circ. 5,200. Inc. \$2,100; bks., per., \$350

Pottstown—Continued

HILL SCHOOL, WILLIAM SCHEERER MEMORIAL LIBRARY
Alice W. Emerson
8,375 v.

Reading

NORTHEAST JUNIOR HIGH SCHOOL LIBRARY
Marie Reagan
3,600 v.; circ. 20,066. Bks., per., \$1,000

SENIOR HIGH SCHOOL LIBRARY
Maggie Mae Rawls
9,000 v. Bks., per., \$2,000

WEST READING BORO HIGH SCHOOL LIBRARY
Mary A. Fritz

Saint Clair

HIGH SCHOOL LIBRARY
Lulu Meinhold
3,900 v.

Saltsburg

KISKIMINETAS SPRINGS SCHOOL LIBRARY
Mary Carson
5,000 v.

Scranton

CENTRAL HIGH SCHOOL LIBRARY
Mary H. Anderson
3,500 v.; circ. 3,972. Inc. \$867; bks., per., \$716

NORTH SCRANTON JUNIOR HIGH SCHOOL LIBRARY
Martha A. Perry
1,800 v.; circ. 12,000. Inc. \$800; bks., per., \$690

TECHNICAL HIGH SCHOOL LIBRARY
Elizabeth Griffiths
2,290 v.

Sewickley

EDGEWORTH BORO HIGH SCHOOL LIBRARY
Katherine Stroh

Shamokin

HIGH SCHOOL LIBRARY
Helene Hollenback
4,030 v.; circ. 20,345. Bks., per., \$1,500

Sharon

HIGH SCHOOL LIBRARY
Grace McClenahan
3,430 v.; circ. 13,277. Inc. \$517; bks., per., \$450

Sheffield

TOWNSHIP HIGH SCHOOL LIBRARY (branch of Public Library)
Bernice O'Leary
550 v.; circ. 3,000. Bks., per., \$400

Shillington

HIGH SCHOOL LIBRARY
Mrs. Martha S. Weik
865 v.

PENNSYLVANIA—Continued

- Sidman**
ADAMS TOWNSHIP HIGH SCHOOL LIBRARY
Margaret D. Monaghan
700 v. Bks., per., \$250
- Smethport**
HAMLIN SCHOOL LIBRARY
Carrie A. Day
5,000 v.; circ. 6,000. Inc. \$240
- Springdale**
HIGH SCHOOL LIBRARY
Edith Verlee Wallace
1,250 v.; circ. 7,407. Bks., per., \$550
- State College**
HIGH SCHOOL LIBRARY
Lillian Miles
1,500 v. Bks., per., \$200
- Steelton**
BORO HIGH SCHOOL LIBRARY
Rena P. Capwell
- Summit Hill**
BORO HIGH SCHOOL LIBRARY
Dorothy Ritter
- Sunbury**
HIGH SCHOOL LIBRARY
Agnes Leonhart
3,898 v.; circ. 37,588. Inc. \$250; bks., per., \$66
- Swarthmore**
HIGH SCHOOL LIBRARY
Ann S. Larkin
1,700 v.
- Torresdale.** *See* Philadelphia (Torresdale)
- Turtle Creek**
UNION HIGH SCHOOL LIBRARY
Helen M. Keene
2,500 v.; circ. 10,850
See also Public Libraries
- Tyrone**
HIGH SCHOOL LIBRARY
Alma Miller
1,900 v.; circ. 2,800. Bks., per., \$75
- Union City**
See Public Libraries
- Uniontown**
BENJAMIN FRANKLIN JUNIOR HIGH SCHOOL LIBRARY
Anna F. Dayton
1,909 v.; circ. 9,000. Bks., per., \$500
SENIOR HIGH SCHOOL LIBRARY
Lillian R. Zearley
2,400 v.; circ. 12,600. Bks., per., \$600
- Unionville**
JOINT CONSOLIDATED HIGH SCHOOL LIBRARY
Ethel P. Jefferis
2,566 v. Inc. \$200; bks., per., \$52
- Upper Darby**
HAVERFORD TOWNSHIP SENIOR HIGH SCHOOL LIBRARY
Anna G. Diller
5,000 v.; circ. 11,175. Bks., per., \$800
UPPER DARBY HIGH SCHOOL, ELIZABETH D. TURNER LIBRARY
Ruth A. Leaman
6,000 v.; circ. 16,629. Bks., per., \$1,500
- Verona**
HIGH SCHOOL LIBRARY
Elizabeth Coulter
3,000 v.
- Wanamie**
NEWPORT TOWNSHIP HIGH SCHOOL LIBRARY
Clara Guzofski
2,000 v.; circ. 6,000. Bks., per., \$1,500
- Waynesboro**
BORO HIGH SCHOOL LIBRARY
Elva R. Lowry
- West Chester**
HIGH SCHOOL LIBRARY
Sara C. Evans
7,500 v.; circ. 22,500. Bks., per., \$700
- West Pittston.** *See* Pittston
- West Reading.** *See* Reading
- Westtown**
WESTTOWN SCHOOL LIBRARY
Jessie Gidley Carter
8,500 v.; circ. 3,500. Inc. \$1,700; bks., per., \$1,010
- Wilkes-Barre**
G. A. R. MEMORIAL HIGH SCHOOL LIBRARY
Frances E. Brooks
3,300 v. Bks., per., \$2,000
- Wilkesburg**
BORO HIGH SCHOOL LIBRARY
Mary Fornwalt
- Williamson**
FREE SCHOOL OF MECHANICAL TRADES LIBRARY
Clara Jane Huston
5,000 v.
- Williamsport**
WILLIAMSPORT DICKINSON SEMINARY LIBRARY
Charlotte Hoy
6,000 v. Bks., per., \$450
- Willow Grove**
UPPER MORELAND PUBLIC SCHOOL LIBRARY
Stella E. Metzger
3,000 v.; circ. 2,850. Inc. \$1,400; bks., per., \$950

PENNSYLVANIA—Continued

Wyomissing

WYOMISSING TRADE SCHOOL LIBRARY
J. Earl Ruthardt

999 v.

SPEC FIELDS: Textile machinery Knitting
industry

York

COLLEGIATE INSTITUTE LIBRARY
C. H. Ehrenfeld

4,000 v.

HIGH SCHOOL LIBRARY. *See* Public Libraries

RHODE ISLAND

Central Falls

HIGH SCHOOL LIBRARY
Julia Ayer Oldham

600 v.; circ. 1,000

East Providence

SENIOR HIGH SCHOOL LIBRARY AND CENTRAL
JUNIOR HIGH SCHOOL LIBRARY

Mary Prentiss Hill

2,546 v.; circ. 6,687. Bks., per., \$650. (Statistics combined)

Newport

ROGERS HIGH SCHOOL, GEORGE H. NORMAN
LIBRARY

Eleanor M. Barker

5,693 v.; circ. 5,565 Inc. \$10,000. Bks., per.,
\$2,000

Pawtucket

SENIOR HIGH SCHOOL LIBRARY
Florence G. Moulton

1,950 v.; circ. 4,000. Inc. \$250

Providence

COMMERCIAL HIGH SCHOOL, DAVID W. HOYT
LIBRARY

Ruth E. Greene

8,000 v.; circ. 17,201

HOPE STREET HIGH SCHOOL LIBRARY

Stella E. Whittaker

MOSES BROWN SCHOOL LIBRARY, 1784, 1819
8,000 v.

Woonsocket

CONVENT OF JESUS AND MARY LIBRARY
3,000 v.

SOUTH CAROLINA

Charleston

MEMMINGER HIGH AND NORMAL SCHOOL
LIBRARY

Mrs. Lucia Gibbon Smith

2,603 v.; circ. 7,713. Inc. \$295; bks., per.,
\$269

MITCHELL HIGH SCHOOL LIBRARY

Clinton

THORNWELL COLLEGE FOR ORPHANS, NELLIE
SCOTT LIBRARY

Ella Bell

12,000 v.

Due West

FEMALE COLLEGE LIBRARY (girls' boarding)
Nelle Stack

1,500 v.

Greenville

NEBLETT LIBRARY

Mrs. Rebecca Deal

9,800 v.

SOUTH DAKOTA

Aberdeen

CENTRAL HIGH SCHOOL LIBRARY
Alma Thomas

6,325 v.

Belle Fourche

HIGH SCHOOL LIBRARY
Bernice Colby

1,850 v.

Brookings

HIGH SCHOOL LIBRARY
Anna Dudack

2,000 v.

Deadwood

HIGH SCHOOL LIBRARY

3,900 v.

Huron

JUNIOR-SENIOR HIGH SCHOOL LIBRARY
Irma Foasberg

Lead

HIGH SCHOOL LIBRARY
Jessie Hitchcock

10,031 v.; circ. 4,610. Bks., per., \$1,017

Madison

HIGH SCHOOL LIBRARY
Hazel Rosenberry

1,200 v.

Milbank

HIGH SCHOOL LIBRARY
Candus Bailey

1,311 v.

Mitchell

SENIOR HIGH SCHOOL LIBRARY
Ruth Condon

2,075 v.

Mobridge

HIGH SCHOOL LIBRARY
Mrs. Ethel Brown

1,400 v.

Rapid City

HIGH SCHOOL LIBRARY

SOUTH DAKOTA—Continued**Redfield**

HIGH SCHOOL LIBRARY
Hazel Carson Cook
1,200 v.

Sioux Falls

ALL SAINT'S SCHOOL LIBRARY
Katherine M. Pierce
HIGH SCHOOL LIBRARY
Jean Arneson
7,591 v.

Vermilion

HIGH SCHOOL LIBRARY
Anna Hollister
3,000 v.

Watertown

HIGH SCHOOL LIBRARY
Edith Danielson
3,775 v.; circ. 1,890. Bks., per., \$1,188

Yankton

HIGH SCHOOL LIBRARY
Harriett A. Jenney
4,500 v.; circ. 5,000. Bks., per., \$233

TENNESSEE**Bell Buckle**

WEBB SCHOOL LIBRARY
David McQuiddy
9,000 v. Inc. \$1,920.; bks., per., \$860

Chattanooga

MCCALLIE SCHOOL LIBRARY
Mrs. S. J. McCallie
2,860 v. Bks., per., \$400
LOOKOUT JUNIOR HIGH SCHOOL LIBRARY
Anna Patton
2,006 v.; circ. 8,370. Inc. \$580; bks., per., \$380
SCHOOL LIBRARY
Mrs. C. L. Davidson

Clarksville

HIGH SCHOOL LIBRARY
Berta Marshall
2,500 v.

Columbia

COLUMBIA INSTITUTE LIBRARY
Mrs. Ernest Cruikshank
2,500 v. Bks., per., \$200

Cookeville

TENNESSEE POLYTECHNIC INSTITUTE LIBRARY
Hallie Ray
8,000 v. Bks., per., \$5,000

Cumberland City

CUMBERLAND CITY ACADEMY LIBRARY
J. H. Beyer
1,000 v.

Dickson

DICKSON COUNTY CENTRAL HIGH SCHOOL
Ida Reynolds
1,000 v.

Johnson City

SCIENCE HILL HIGH SCHOOL LIBRARY
Mrs. W. L. Lewis
4,440 v.; circ. 10,788. Inc. \$560; bks., per., \$500

Knoxville

HIGH SCHOOL LIBRARY
Estelle H. Ashcraft
5,658 v.; circ. 25,330. Bks., per., \$100
PARK JUNIOR HIGH SCHOOL
Edna Johannober
1,500 v. Inc. \$450; bks., per., \$400

Lebanon

CASTLE HEIGHTS MILITARY ACADEMY LIBRARY
Capt. Dan Kendall
1,500 v. Bks., per., \$200

Memphis

CENTRAL HIGH SCHOOL LIBRARY

Morristown

MORRISTOWN HIGH SCHOOL LIBRARY
Mattie French

Nashville

SAINT CECILIA ACADEMY LIBRARY
Sister Dorothea
4,910 v. Bks., per., \$160

Washington College

WASHINGTON COLLEGE LIBRARY (county high school)
Mrs. Jennie C. Robinson

TEXAS**Abilene**

HIGH SCHOOL LIBRARY
Mrs. Nancy Lee Hickman
4,577 v.; circ. 35,912

Amarillo

CENTRAL JUNIOR HIGH SCHOOL LIBRARY
Eva H. Thompson
SENIOR HIGH SCHOOL LIBRARY
Cora Avery

Arlington

HIGH SCHOOL LIBRARY
Mrs. H. M. Nichols

Austin

HIGH SCHOOL LIBRARY
Alice S. Harrison
8,252 v.; circ. 30,251. Inc. \$1,200; bks., per., \$1,000
JOHN T. ALLER JUNIOR HIGH SCHOOL LIBRARY
Mrs. Fannie M. Massie
2,508 v.; circ. 52,860. Bks., per., \$500

TEXAS—Continued

Beaumont

CHARLTON-POLLARD HIGH SCHOOL LIBRARY
Aurelia H. Pattillo
1,600 v.; circ. 14,877. Inc. \$1,050; bks., per.,
\$840

DAVID CROCKETT JUNIOR HIGH SCHOOL LI-
BRARY
Irene Alford
6,750 v. Bks., per, \$600

DICK DOWLING JUNIOR HIGH SCHOOL LI-
BRARY
Florence Longman
2,584 v.; circ. 7,200. Inc. \$6,900; bks., per.,
\$600

FRENCH HIGH SCHOOL LIBRARY
Ebbilene Andrews
SENIOR HIGH SCHOOL LIBRARY
Lillian Dent Moore
4,820 v.; circ. 11,273. Inc. \$25,550; bks.,
per., \$800

Brownwood

SENIOR HIGH SCHOOL LIBRARY
Stella M. Storey
2,500 v. Bks., per., \$1,300

Bryan

ALLEN ACADEMY LIBRARY
Major W. G. Martin
HIGH SCHOOL LIBRARY
Sunshine Cole

Cameron

HIGH SCHOOL LIBRARY
Lou Davis

Cisco

HIGH SCHOOL LIBRARY
Ina Watson

Cleburne

PUBLIC SCHOOL LIBRARY
Marion Willis
7,967 v. Bks., per., \$600

Dallas

FOREST AVENUE HIGH SCHOOL LIBRARY
Emmaline Donohue
NORTH DALLAS HIGH SCHOOL LIBRARY
Mrs. Cleo R. Irish
10,700 v.; circ. 90,000
OAK CLIFF HIGH SCHOOL LIBRARY
Laura Alexander
SUNSET HIGH SCHOOL LIBRARY, 1925
Phoebe W. Hensley
5,072 v.; circ. 9,675. Inc. \$1,600; bks., per.,
\$1,282

TECHNICAL HIGH SCHOOL LIBRARY
Mrs. Margaret K. Walraven
6,000 v.; circ. 18,000. Bks., per., \$1,315

WOODROW WILSON HIGH SCHOOL LIBRARY
Mrs. H. C. Braack

De Leon

HIGH SCHOOL LIBRARY
Bertha Ross

Denison

SENIOR HIGH SCHOOL LIBRARY
Ida Shreeves

Denton

JUNIOR HIGH SCHOOL LIBRARY
Mrs. Mabel Burks Ray
950 v.; circ. 1,927. Bks., per., \$250
SENIOR HIGH SCHOOL LIBRARY
Beatrice Skiles

Eastland

SENIOR HIGH SCHOOL LIBRARY
Mrs. Gertrude Nelson

Electra

HIGH SCHOOL LIBRARY
Lettie Davis
3,389 v. Inc. \$500; bks., per., \$350

El Paso

AUSTIN JUNIOR HIGH SCHOOL LIBRARY
Mrs. Sallie H. Smith
2,250 v.; circ. 15,000. Bks., per., \$500
HIGH SCHOOL LIBRARY
Mrs. Mamie Hall Lyles
MOREHEAD SCHOOL LIBRARY
Mrs. Reuby C. Miller
1,600 v. Bks., per., \$200

Forth Worth

CENTRAL HIGH SCHOOL LIBRARY
Clara Stevens
NORTH SIDE HIGH SCHOOL LIBRARY
Nell E. Pryor
POLYTECHNIC HIGH SCHOOL LIBRARY
Addie Lavender

Gainesville

NEWSOME DOUGHERTY MEMORIAL HIGH
SCHOOL LIBRARY
Mrs. Mamie Dillard
4,070 v.; circ. 24,665. Inc. \$1,405; bks., per.,
\$250

Gonzales

HIGH SCHOOL LIBRARY
Gladys Moore

Goose Creek

HIGH SCHOOL LIBRARY
Ophelia Samora

Greenville

SENIOR HIGH SCHOOL LIBRARY
Ethel Castles

Harrisburg

JUNIOR HIGH SCHOOL LIBRARY
Helen McLain

MILBY SENIOR HIGH SCHOOL LIBRARY
Mrs. Minnie Ray

TEXAS—Continued

- Henderson**
SENIOR HIGH SCHOOL LIBRARY
Ethel Barrett
- Hillsboro**
HIGH AND JUNIOR COLLEGE LIBRARY
Lunette Waller
- Houston**
JOHN H. REAGAN HIGH SCHOOL LIBRARY
Mrs. Ralph D. Looney
JOHN MARSHALL HIGH SCHOOL LIBRARY
Mrs. Eva Crockett
SAM HOUSTON HIGH SCHOOL LIBRARY
Portia A. Owings
- Humble**
HIGH SCHOOL LIBRARY
Velma Fears
- Huntsville**
JUNIOR HIGH TRAINING SCHOOL LIBRARY
Mrs. Eliza Van Camp
- Laredo**
HOLDING INSTITUTE, COTHE HOGUE LIBRARY
Alice Riley
2,500 v.; circ. 4,000. Inc. \$1,200; bks., per., \$300
- Lubbock**
HIGH SCHOOL LIBRARY
Mrs. Ernest Lee
JUNIOR HIGH SCHOOL LIBRARY
Lula Elkin
- McAllen**
HIGH SCHOOL LIBRARY
Mrs. Walter G. Stewart
3,150 v.
- Marshall**
HIGH SCHOOL LIBRARY
Lal P. Lothrop
5,050 v.; circ. 12,000. Inc. \$1,870; bks., per., \$700
- Mineral Wells**
HIGH SCHOOL LIBRARY
Mrs. T. B. Lewis
- Navasota**
PUBLIC SCHOOL LIBRARY
Gladys Milroy
7,000 v.
- New Braunfels**
HIGH SCHOOL LIBRARY
Ouida Kennedy
- Orange**
SENIOR HIGH SCHOOL LIBRARY
Mrs. Katherine Morgan
- Palestine**
HIGH SCHOOL LIBRARY
Mrs. Clarice Glazner
- Paris**
HIGH SCHOOL LIBRARY
Mrs. Grace Lattimore
- Plainview**
HIGH SCHOOL LIBRARY
Mrs. Lester W. James
- Port Arthur**
HIGH SCHOOL LIBRARY
Marvis Summers
- Quanah**
HIGH SCHOOL LIBRARY
Mabel Powell
6,359 v.; circ. 37,856 Bks., per., \$1,241
- Ranger**
HIGH SCHOOL LIBRARY
Mrs. Maurice Holperin
- Rockwall**
HIGH SCHOOL LIBRARY
Frances Corry
- San Antonio**
BRACKENRIDGE HIGH SCHOOL LIBRARY
Georgia Armstrong
8,000 v.; circ. 77,400. Bks., per., \$1,000
EDGAR ALLAN POE JUNIOR HIGH SCHOOL LIBRARY
Edith Corey
JOEL CHANDLER HARRIS JUNIOR HIGH SCHOOL LIBRARY
Mrs. Lela Neal Pirtle
7,842 v.; circ. 67,248. Inc. \$832; bks., per., \$832
MAIN AVENUE HIGH SCHOOL LIBRARY
Edith C. Schneider
MARK TWAIN JUNIOR SCHOOL LIBRARY
Clara M. Mays
10,000 v. Bks., per., \$1,200
NATHANIEL HAWTHORNE JUNIOR HIGH SCHOOL LIBRARY
Olivia Baldesarele
RALPH WALDO EMERSON JUNIOR HIGH SCHOOL LIBRARY
Mrs. Charlotte Saucier
SIDNEY LANIER JUNIOR HIGH SCHOOL LIBRARY
Marie Von Blücher
THOMAS NELSON PAGE JUNIOR HIGH SCHOOL LIBRARY
Elizabeth Fraley
WASHINGTON IRVING JUNIOR HIGH SCHOOL LIBRARY
Daisy Scott
- San Benito**
HIGH SCHOOL LIBRARY
Jones Walton
- Sherman**
CENTRAL HIGH SCHOOL LIBRARY
Mrs. Nora K. Weems

TEXAS—Continued

Taylor

HIGH SCHOOL LIBRARY
Mrs. George Jacobs
2,500 v. Bks., per., \$600

Temple

HIGH SCHOOL LIBRARY
Lena Word
3,352 v. Bks., per., \$500

Tyler

HIGH SCHOOL LIBRARY
Mary Pyles

Uvalde

HIGH SCHOOL LIBRARY
Mamie Antom

Vernon

JUNIOR-SENIOR HIGH SCHOOL LIBRARY
Mrs. J. P. Mason

Waco

SENIOR HIGH SCHOOL LIBRARY
Mrs. Lula McCollum

SOUTH JUNIOR HIGH SCHOOL LIBRARY
Mrs. John Reed

WEST JUNIOR HIGH SCHOOL LIBRARY
Mrs. Lucile Grant

Weatherford

HIGH SCHOOL LIBRARY
Alice Mills

Weslaco

JUNIOR HIGH SCHOOL LIBRARY
R. R. Douglass

SENIOR HIGH SCHOOL LIBRARY
Mrs. Grace B. Dixon
3,000 v.; circ. 20,000

Wichita Falls

REAGAN JUNIOR HIGH SCHOOL LIBRARY
Mrs. John Wilkes
3,000 v.; circ. 20,000. Inc. \$600; bks., per., \$400

SENIOR HIGH SCHOOL, SNIDER LIBRARY
Galith Henderson
6,500 v. Inc. \$750; bks., per., \$400

ZUNDELWITZ JUNIOR HIGH SCHOOL LIBRARY
Ima Works

UTAH

Brigham City

BOX ELDER HIGH SCHOOL LIBRARY
Miss Jones

Ogden

SACRED HEART ACADEMY LIBRARY
Sister M. John Francis, C. S. C.
5,000 v.

Ogden—Continued

SENIOR HIGH SCHOOL LIBRARY
Mrs. Lilas Raymond
4,980 v.; circ. 7,892. Inc. \$600; bks., per., \$550

WEBER ACADEMY LIBRARY
5,000 v.

Provo

HIGH SCHOOL LIBRARY
Emma J. Webster
3,600 v.; circ. 11,040. Bks., per., \$85

Salt Lake City

EAST HIGH SCHOOL LIBRARY
Mrs. May Bacr
3 500 v. Bks., per., \$500

GRANITE HIGH SCHOOL LIBRARY
Villa F. Schafer
3,000 v. Bks., per., \$500

JORDAN HIGH SCHOOL LIBRARY
Mrs. E. W. Robinson
2,600 v.

LATTER-DAY SAINTS COLLEGE LIBRARY
Minnie I. Margetts
9,000 v.; circ. 25,000. Inc., \$2,000 (est.)

ROWLAND HALL LIBRARY
Alice V. McDonald

SAINT MARY-OF-THE-WASATCH LIBRARY
Sister M. Medeleva
6,000 v.

WEST HIGH SCHOOL LIBRARY
Orpha Ann Kiser
4,400 v.

VERMONT

Barre

GODDARD SEMINARY LIBRARY
5,000 v.

Bradford

MERRILL LIBRARY (public school)
3,800 v.

Brattleboro

HIGH SCHOOL LIBRARY
Edith Fitzgerald

Burlington

HOPKINS HALL LIBRARY
Miss D. C. Jones

Derby

DERBY ACADEMY LIBRARY
Bertha L. Hubbard

Montpelier

MONTPELIER SEMINARY LIBRARY
1,500 v.

Northfield

HIGH SCHOOL LIBRARY
Miss A. C. Markham

VERMONT—Continued

Poultney

TROY CONFERENCE ACADEMY LIBRARY
Mrs. Frances F. Brayton
4,000 v.; circ. 500. Bks., per., \$240

Saxtons River

VERMONT ACADEMY LIBRARY
Lois Jewell
5,000 v.

VIRGINIA

Alexandria

HIGH SCHOOL LIBRARY
Margaret Green Forshee
1,225 v. Inc. \$250; bks., per., \$50

Burkeville

INGLESIDE SEMINARY LIBRARY
Evangeline A. Gormley
1,563 v. Bks., per., \$118

Charlottesville

LANE HIGH SCHOOL LIBRARY
Virginia N. Clore
4,000 v.

Clifton Forge

PUBLIC SCHOOL LIBRARY
Elizabeth Driscoll
2,500 v.

Daleville

DALEVILLE ACADEMY LIBRARY
Norman A. Seese
4,540 v. Inc. \$100; bks., per., \$53

Danville

GEORGE WASHINGTON HIGH SCHOOL LIBRARY
Mary V. Gaver
2,500 v.; circ. 5,000. Inc. \$350; bks., per., \$300

Fredericksburg

HIGH SCHOOL LIBRARY
Mrs. W. N. Blake
1,850 v.; circ. 3,441. Inc. \$1,000

Front Royal

RANDOLPH-MACON ACADEMY LIBRARY
Charles L. Melton
1,000 v.

Harrisonburg

HIGH SCHOOL LIBRARY
3,000 v.

Lynchburg

E. C. GLASS HIGH SCHOOL LIBRARY
Miss Norvell Craighill
3,537 v. Inc. \$1,625; bks., per., \$546

Manassas

MANASSAS INDUSTRIAL SCHOOL LIBRARY
(negro)
G. M. Sampson

Newport News

HIGH SCHOOL LIBRARY
Elizabeth A. Saunders
5,605 v. Inc. \$320; bks., per., \$250

Norfolk

MAURY HIGH SCHOOL LIBRARY
Rebecca McAlpine
4,045 v.; circ. 32,622. Inc. \$610

Petersburg

HIGH SCHOOL LIBRARY
Anne M. Riddle
4,618 v.; circ. 5,034. Inc. \$830

Portsmouth

WOODROW WILSON HIGH SCHOOL LIBRARY
Mary K. George
2,325 v.

Radford

HIGH SCHOOL LIBRARY
Lorena Brown
549 v.

Richmond

JOHN MARSHALL HIGH SCHOOL LIBRARY
Mary S. Dew
7,000 v.; circ. 24,497

Roanoke

JEFFERSON HIGH SCHOOL LIBRARY
Frances Miller
3,664 v.; circ. 14,400. Inc. \$680

Staunton

ROBERT E. LEE HIGH SCHOOL LIBRARY
B. H. Payne
850 v. Inc. \$130

STAUNTON MILITARY ACADEMY LIBRARY
Christine Hammond
4,475 v.; circ. 3,038

STUART HALL LIBRARY
3,000 v.

Williamsburg

HIGH SCHOOL LIBRARY
Irma Price
350 v.

WASHINGTON (State)

Aberdeen

WEATHERWAX SENIOR HIGH SCHOOL LIBRARY
2,510 v.

Adna

HIGH SCHOOL LIBRARY
Ruth O'Keefe
1,237 v.

Almira

HIGH SCHOOL LIBRARY
Signe Johnson
2,483 v.

Anacortes

HIGH SCHOOL LIBRARY
Guy E. Armantrout
1,258 v.

WASHINGTON—Continued

Arlington

HIGH SCHOOL LIBRARY
2,600 v.

Asotin

HIGH SCHOOL LIBRARY
1,700 v.

Auburn

HIGH SCHOOL LIBRARY
1,420 v.

Bellingham

FAIRHAVEN HIGH SCHOOL LIBRARY (South
Bellingham)
Gretchen Kaufman
1,602 v.

WHATCOM HIGH SCHOOL LIBRARY
Margaret Schumacher
3,200 v.; circ. 6,204. Bks., per., \$200

Bothell

HIGH SCHOOL LIBRARY
1,200 v.

Bremerton

HIGH SCHOOL LIBRARY
1,640 v.

Brewster

HIGH SCHOOL LIBRARY
1,220 v.

Buckley

HIGH SCHOOL LIBRARY
2,000 v.

Burlington

HIGH SCHOOL LIBRARY
Harriot Wheelihan
1,400 v.

Burton

VASHON ISLAND HIGH SCHOOL LIBRARY
2,300 v.

Camas

HIGH SCHOOL LIBRARY
Miss Herndon Smith
1,842 v.

Carbonado

HIGH SCHOOL LIBRARY
1,250 v.

Carnation

TOLT UNION HIGH SCHOOL LIBRARY
1,012 v.

Cashmere

HIGH SCHOOL LIBRARY
1,739 v.

Castle Rock

MOSES BROWN LIBRARY
2,084 v.

Centralia

HIGH SCHOOL LIBRARY
Ada Wing
2,500 v.; circ. 10,500. Inc. \$500; bks., per.,
\$300

Chehalis

HIGH SCHOOL LIBRARY
Elnora Stout
1,613 v.

Chelan

HIGH SCHOOL LIBRARY
1,516 v.

Cheney

HIGH SCHOOL LIBRARY
2,200 v.

Chewelah

HIGH SCHOOL LIBRARY
1,600 v.

Cle Elum

HIGH SCHOOL LIBRARY
1,500 v.

Colfax

HIGH SCHOOL LIBRARY
2,300 v.

Colville

HIGH SCHOOL LIBRARY
1,234 v.

Concrete

HIGH SCHOOL LIBRARY
830 v.; circ. 1,000. Bks., per., \$200

Connell

HIGH SCHOOL LIBRARY
1,200 v.

Coulee

HIGH SCHOOL LIBRARY
Jennie A. Green
1,200 v.; circ. 1,500. Bks., per., \$100

Coupeville

HIGH SCHOOL LIBRARY
1,078 v.

Creston

HIGH SCHOOL LIBRARY
1,640 v.

Custer

CUSTER HIGH SCHOOL LIBRARY
Gertrude Krause
1,020 v.

Davenport

HIGH SCHOOL LIBRARY
Miriam Fraser
2,323 v.

Dayton

HIGH SCHOOL LIBRARY
2,200 v.

WASHINGTON—Continued

Deming

MOUNT BAKER UNION HIGH SCHOOL LIBRARY
 Pearl Hutchinson
 1,050 v.

Duvall

HIGH SCHOOL LIBRARY
 1,150 v.

Easton

HIGH SCHOOL LIBRARY
 1,075 v.

Edison

UNION HIGH SCHOOL LIBRARY
 F. Mildred Butt
 1,075 v.

Edmonds

HIGH SCHOOL LIBRARY
 1,490 v.

Edwall

HIGH SCHOOL LIBRARY
 1,611 v.

Ellensburg

HIGH SCHOOL LIBRARY
 1,920 v.

Elma

HIGH SCHOOL LIBRARY
 2,430 v.

Endicott

PUBLIC SCHOOL LIBRARY
 Oliva Irwin
 2,499 v.

Entiat

HIGH SCHOOL LIBRARY
 1,190 v.

Enumclaw

HIGH SCHOOL LIBRARY
 Margaret Case
 1,600 v.

Ephrata

HIGH SCHOOL LIBRARY
 Ada Davis
 1,699 v.

Everett

HIGH SCHOOL LIBRARY
 Emma Roscoe
 5,300 v. Bks., per., \$600

Fairfield

HIGH SCHOOL LIBRARY
 1,587 v.

Fall City

HIGH SCHOOL LIBRARY
 1,736 v.

Farmington

PUBLIC SCHOOL LIBRARY
 Marjorie Atkinson
 1,665 v.

Ferndale

HIGH SCHOOL LIBRARY
 Helen Wells
 1,293 v.

Friday Harbor

HIGH SCHOOL LIBRARY
 5,000 v.

Garfield

HIGH SCHOOL LIBRARY
 Vivian Burgess
 1,100 v.

Goldendale

HIGH SCHOOL LIBRARY
 1,045 v.

Granger

HIGH SCHOOL LIBRARY
 1,125 v.

Granite Falls

HIGH SCHOOL LIBRARY
 1,454 v.

Greenacres

HIGH SCHOOL LIBRARY
 1,700 v.

Hamilton

UNION HIGH SCHOOL LIBRARY
 Bernice V. Fries
 1,750 v. Bks., per., \$40

Harrington

HIGH SCHOOL LIBRARY
 Florence Schronover
 1,443 v.

Hoquiam

HIGH SCHOOL LIBRARY
 2,690 v.

Ilwaco

HIGH SCHOOL LIBRARY
 1,025 v.

Issaquah

HIGH SCHOOL LIBRARY
 1,058 v.

Kahlotus

HIGH SCHOOL LIBRARY
 1,715 v.

Kennewick

BROWN SCHOOL LIBRARY
 Evelyn C. Harris

HIGH SCHOOL LIBRARY
 Winona Rushton
 2,000 v.

WASHINGTON—Continued

Kent

HIGH SCHOOL LIBRARY
2,022 v.

Kirkland

UNION A HIGH SCHOOL
2,170 v.

Kittitas

HIGH SCHOOL LIBRARY
1,070 v.

Klaber

BOISTFORT HIGH SCHOOL LIBRARY
3,000 v.

Lacey

SAINT MARTIN'S COLLEGE LIBRARY *See* Edu-
cational and Professional Libraries

La Conner

LA CONNER HIGH SCHOOL LIBRARY
Ruth E. Keilholtz
1,110 v

Latah

HIGH SCHOOL LIBRARY
1,589 v.

Leavenworth

HIGH SCHOOL LIBRARY
1,260 v.

Lind

HIGH SCHOOL LIBRARY
2,000 v.

Longview

HIGH SCHOOL LIBRARY
1,400 v.

Lynden

HIGH SCHOOL LIBRARY
1,090 v.

Mabton

HIGH SCHOOL LIBRARY
1,392 v.

Marcus

HIGH SCHOOL LIBRARY
1,364 v.

Medical Lake

HIGH SCHOOL LIBRARY
Mrs. Mary E. Waltz
1,086 v.

Mesa

HIGH SCHOOL LIBRARY
1,042 v.

Millwood

HIGH SCHOOL LIBRARY
1,664 v.

Mineral

HIGH SCHOOL LIBRARY
Amy Stickney
1,200 v.

Molson

HIGH SCHOOL LIBRARY
1,400 v.

Monroe

UNION HIGH SCHOOL LIBRARY
1,600 v.

Morton

HIGH SCHOOL LIBRARY
Mr. H. B. Antrim
1,316 v.

Mount Vernon

UNION HIGH SCHOOL LIBRARY
Lucretia Rodell
3,500 v.

Naches

HIGH SCHOOL LIBRARY
1,904 v.

Newport

HIGH SCHOOL LIBRARY
1,650 v.

Othello

HIGH SCHOOL LIBRARY
1,500 v.

Otis Orchards

HIGH SCHOOL LIBRARY
1,350 v.

Palouse

HIGH SCHOOL LIBRARY
1,400 v.

Parkland

PACIFIC LUTHERAN COLLEGE LIBRARY. *See*
Educational and Professional Libraries

Pasco

HIGH SCHOOL LIBRARY
1,200 v.

Pateros

HIGH SCHOOL LIBRARY
1,200 v.

Pomeroy

HIGH SCHOOL LIBRARY
Cleone Dawson
1,900 v.

Port Angeles

ROOSEVELT HIGH SCHOOL LIBRARY
Edna Meyer
1,623 v.

Port Orchard

HIGH SCHOOL LIBRARY
2,000 v.

Prescott

HIGH SCHOOL LIBRARY
1,430 v.

WASHINGTON—Continued

Prosser

HIGH SCHOOL LIBRARY
Mrs. Fulsom
4,000 v.; circ. 7,000. Bks., per., \$200

Pullman

HIGH SCHOOL LIBRARY
Faith C. Hubbard
2,700 v.

Quilcene

HIGH SCHOOL LIBRARY
1,346 v.

Quincy

HIGH SCHOOL LIBRARY
1,300 v.

Rainier

HIGH SCHOOL LIBRARY
Mrs. C. S. Van Vleet
1,200 v.

Raymond

HIGH SCHOOL LIBRARY
2,228 v.

Reardan

HIGH SCHOOL LIBRARY
Rose Sestak
1,450 v.

Renton

HIGH SCHOOL LIBRARY
1,050 v.

Republic

HIGH SCHOOL LIBRARY
1,260 v.

Richland

HIGH SCHOOL LIBRARY
1,236 v.

Ritzville

SCHOOL LIBRARY
900 v. Bks., per., \$250

Rockford

HIGH SCHOOL LIBRARY
1,000 v.

Rosalia

HIGH SCHOOL LIBRARY
Lucile Williams
2,195 v.

Roslyn

HIGH SCHOOL LIBRARY
1,700 v.

Saint John

HIGH SCHOOL LIBRARY
Margaret Allen
1,051 v.

Seattle**BALLARD HIGH SCHOOL LIBRARY**

Mary Lytle
5,100 v.; circ. 27,452. Bks., per., \$771

BROADWAY HIGH SCHOOL LIBRARY

Leta Perry
8,600 v.; circ. 38,629. Bks., per., \$1,000.

CLEVELAND HIGH SCHOOL LIBRARY

Dora Leavitt
1,623 v.; circ. 14,588. Bks., per., \$800.

DOMINICAN HIGH SCHOOL LIBRARY

1,550 v.

FOREST RIDGE CONVENT LIBRARY

4,200 v.

FRANKLIN HIGH SCHOOL LIBRARY

Lois E. Caughey
5,965 v.; circ. 25,520. Bks., per., \$700

GARFIELD HIGH SCHOOL LIBRARY

Jessie M. Budge
3,716 v.; circ. 22,064. Inc. \$3,075; bks., per., \$693

GROVER CLEVELAND HIGH SCHOOL LIBRARY

1,642 v.

HOLY NAMES ACADEMY LIBRARY

Sister Mary Agnella
7,978 v.

LINCOLN HIGH SCHOOL LIBRARY

Jessie M. Eastman
5,000 v. Bks., per., \$518

QUEEN ANNE HIGH SCHOOL LIBRARY

Grace Jean McIntosh
4,800 v.

ROOSEVELT HIGH SCHOOL LIBRARY

Grace Jean McIntosh
42,000 v.; circ. 23,853. Bks., per., \$854

SAINT NICHOLAS HIGH SCHOOL LIBRARY

1,142 v.

Sedro Woolley

UNION HIGH SCHOOL LIBRARY
Lucile Kinkade
2,264 v.

Sequim

HIGH SCHOOL LIBRARY
Elizabeth Reed
1,500 v. Bks., per., \$200

Shelton

IRENE S. REED HIGH SCHOOL LIBRARY
1,200 v.

Skykomish

HIGH SCHOOL LIBRARY
1,184 v.

Snohomish

HIGH SCHOOL LIBRARY
2,465 v.

South Bend

HIGH SCHOOL LIBRARY
1,365 v.

WASHINGTON—Continued

Spangle

HIGH SCHOOL LIBRARY
1,720 v.

Spokane

GONZAGA HIGH SCHOOL LIBRARY
7,000 v.
HILLYARD HIGH SCHOOL LIBRARY
3,000 v.
HOLY NAMES ACADEMY LIBRARY
Sister Mary Hyacintha
8,458 v.; circ. 5,000. Bks, per., \$1,310
LEWIS AND CLARK HIGH SCHOOL LIBRARY
Mary Helen McCrea
7,936 v.; circ. 68,735. Bks., per., \$1,500
NORTH CENTRAL HIGH SCHOOL LIBRARY
Mary R. Bacon
11,100 v.; circ. 73,664. Bks, per., \$1,200
SAINT FRANCIS ACADEMY LIBRARY
1,439 v.

Sprague

HIGH SCHOOL LIBRARY
Darcy Emerson
1,825 v.

Stanwood

HIGH SCHOOL LIBRARY
1,380 v.

Stevenson

HIGH SCHOOL LIBRARY
Margaret Rankin
1,500 v.; circ. 1,200. Bks., per., \$100

Sumner

HIGH SCHOOL LIBRARY
1,550 v.

Sunnyside

HIGH SCHOOL LIBRARY
1,000 v.

Tacoma

ANNIE WRIGHT SEMINARY LIBRARY
4,000 v.
AQUINAS ACADEMY LIBRARY
9,127 v.
BELLARMINE HIGH SCHOOL LIBRARY
5,950 v.
LINCOLN HIGH SCHOOL LIBRARY
Lilian Anderson
4,950 v.
STADIUM HIGH SCHOOL LIBRARY
Mary Kobetich
6,394 v.; circ. 8,197. Inc. \$603; bks., per., \$402

Tekoa

HIGH SCHOOL LIBRARY
Frances Havens
2,620 v.

Tenino

HIGH SCHOOL LIBRARY
Merle Ward
1,500 v.

Tieton

HIGH SCHOOL LIBRARY
1,395 v.

Toutle

HIGH SCHOOL LIBRARY
1,100 v.

Twisp

HIGH SCHOOL LIBRARY
1,252 v.

Tyler

HIGH SCHOOL LIBRARY
1,500 v.

Vancouver

HIGH SCHOOL LIBRARY
Edna McCordic
2,750 v.
PROVIDENCE ACADEMY LIBRARY
3,843 v.

Waitsburg

HIGH SCHOOL LIBRARY
1,166 v.

Walla Walla

HIGH SCHOOL LIBRARY
3,845 v.
SAINT PAUL'S HIGH SCHOOL LIBRARY
1,700 v.
SAINT VINCENT ACADEMY LIBRARY
2,700 v.

Washougal

HIGH SCHOOL LIBRARY
Edith Hatley
1,500 v.

Waterville

HIGH SCHOOL LIBRARY
1,989 v.

Wenatchee

HIGH SCHOOL LIBRARY
2,400 v.

White Salmon

HIGH SCHOOL LIBRARY
1,090 v.

Wilbur

HIGH SCHOOL LIBRARY
2,500 v.

Wilson Creek

HIGH SCHOOL LIBRARY
Jeanette Wait
1,590 v.

Winona

PUBLIC SCHOOL LIBRARY
1,280 v.; circ. 962. Bks., per., \$100

WASHINGTON—Continued

Winslow

BAINBRIDGE HIGH SCHOOL LIBRARY
2,169 v.

Woodland

HIGH SCHOOL LIBRARY
1,550 v.

Yakima

LOWER NACHES HIGH SCHOOL LIBRARY
1,250 v.

SAINT JOSEPH ACADEMY LIBRARY
2,312 v.

SENIOR HIGH SCHOOL LIBRARY
Harriet Rogers
5,244 v.

Yelm

YELM HIGH SCHOOL LIBRARY
Gertrude Livingstone
1,567 v.

WEST VIRGINIA

Alderson

ALDERSON BAPTIST ACADEMY LIBRARY
Emma C. Alderson,
ALDERSON HIGH SCHOOL LIBRARY

Beckley

HIGH SCHOOL LIBRARY

Berkeley Springs

HIGH SCHOOL LIBRARY

Bluefield

BEAVER HIGH SCHOOL LIBRARY
BLUEFIELD COLORED INSTITUTE LIBRARY
R. P. Sims

Bridgeport

UNION HIGH SCHOOL LIBRARY
Mrs. Hester Hutson

Buckhannon

HIGH SCHOOL LIBRARY
Helen Stocket
UPSHUR COUNTY HIGH SCHOOL LIBRARY
Mary Marple

Ceredo

CEREDO-KENOVA HIGH SCHOOL LIBRARY
Alice La Follette

Charleston

CHARLESTON HIGH SCHOOL LIBRARY
Mrs. Elizabeth Estill

Charles Town

SAINT HILDA'S HALL LIBRARY
2,050 v. Bks., per., \$100

Chattaroy

HIGH SCHOOL LIBRARY

Clarksburg

ROOSEVELT-WILSON HIGH SCHOOL LIBRARY
VICTORY HIGH SCHOOL LIBRARY
Grace Van Horn
2,013 v. Inc. \$350; bks., per., \$285
WASHINGTON IRVING HIGH SCHOOL LIBRARY
Alice R. Griffin
4,300 v., circ. 13,869. Inc. \$500

Delbarton

BURCH HIGH SCHOOL LIBRARY

Dunbar

UNION DISTRICT HIGH SCHOOL LIBRARY

Eastbank

CABIN CREEK DISTRICT HIGH SCHOOL LIBRARY

Fairmont

EAST FAIRMONT HIGH SCHOOL LIBRARY
FAIRMONT SENIOR HIGH SCHOOL LIBRARY
Ora Bradbury
4,000 v ; circ. 7,000. Bks., per., \$350

Gary

HIGH SCHOOL LIBRARY
Blanche Helm
2,313 v.; circ. 8,000. Bks., per., \$600

Glen Hedrick

SHADY SPRINGS DISTRICT HIGH SCHOOL LIBRARY
Carrie L. Parker

CARROLL DISTRICT HIGH SCHOOL
Ferne R. Hoover

1,600 v.; circ. 2,500. Inc. \$300; bks., per., \$300

Huntington

HIGH SCHOOL LIBRARY
Lois McMahon
4,300 v. Bks., per., \$1,500

Institute

WEST VIRGINIA COLLEGIATE INSTITUTE LIBRARY (Negro)
John W. Davis

Keyser

KEYSER HIGH SCHOOL LIBRARY
POTOMAC STATE SCHOOL LIBRARY
Mrs. Ida Menefee
5,000 v. Bks., per., \$800

Kingwood

HIGH SCHOOL LIBRARY

Logan

HIGH SCHOOL LIBRARY
Araminta McGinnis

Lost Creek

GRANT DISTRICT HIGH SCHOOL LIBRARY

Lumberport

EAGLE DISTRICT HIGH SCHOOL LIBRARY

WEST VIRGINIA—Continued

Man

TRIADELPHIA DISTRICT HIGH SCHOOL LIBRARY

Mannington

HIGH SCHOOL LIBRARY
Bessie R. Mockler
4,876 v.; circ. 10,000. Inc. \$300; bks., per., \$90

Martinsburg

HIGH SCHOOL LIBRARY
1,637 v.

Matewan

MAGNOLIA DISTRICT HIGH SCHOOL LIBRARY

Morgantown

MORGANTOWN HIGH SCHOOL LIBRARY
Irene Collett

Parkersburg

PARKERSBURG HIGH SCHOOL LIBRARY
Ida M. Peters
5,769 v.; circ. 19,410. Inc. \$1,200; bks., per., \$905

Parsons

BLACK FORK DISTRICT HIGH SCHOOL LIBRARY

Pennsboro

HIGH SCHOOL LIBRARY

Philippi

HIGH SCHOOL LIBRARY

Point Pleasant

HIGH SCHOOL LIBRARY
Emma Clark
2,000 v. Bks., per., \$400

Princeton

EAST RIVER HIGH SCHOOL LIBRARY

Rowlesburg

HIGH SCHOOL LIBRARY

Saint Albans

HIGH SCHOOL LIBRARY

Saint Marys

WASHINGTON DISTRICT HIGH SCHOOL LIBRARY

Shinnston

CLAY DISTRICT HIGH SCHOOL LIBRARY

Spencer

HIGH SCHOOL LIBRARY
Opal Lawson
2,650 v. Bks., per., \$400

Terra Alta

HIGH SCHOOL LIBRARY

Tunnelton

HIGH SCHOOL LIBRARY
Mrs. Alice West

Wayne

WAYNE COUNTY HIGH SCHOOL LIBRARY

Weirton

WEIR HIGH SCHOOL LIBRARY

Weston

HIGH SCHOOL LIBRARY

Wheeling

MOUNT DE CHANTAL ACADEMY LIBRARY
19,000 v.

WHEELING HIGH SCHOOL LIBRARY
Eleanor Hamilton

Wheeling (Oak Park)

TRIADELPHIA DISTRICT HIGH SCHOOL LIBRARY
Florence McKee
3,490 v. Bks., per., \$600

Williamson

HIGH SCHOOL LIBRARY
Helen Johnson

WISCONSIN

Abbotsford

HIGH SCHOOL LIBRARY
Vivian Hart

Adams

HIGH SCHOOL LIBRARY
Roline Johnson

Albany

HIGH SCHOOL LIBRARY
Mrs. Theda Powell

Algoma

HIGH SCHOOL LIBRARY
Marie Mechler

Alma

PUBLIC SCHOOL LIBRARY
Norma Pelunek
2,487 v. Bks., per., \$90

Alma Center

HIGH SCHOOL LIBRARY
Mary Enloe

Almond

HIGH SCHOOL LIBRARY
Angie Sheldon

Altoona

HIGH SCHOOL LIBRARY
Mildred Mills

Amery

HIGH SCHOOL LIBRARY
Ann Schwanzle

Amherst

HIGH SCHOOL LIBRARY
Winifred R. Harvey

WISCONSIN—Continued

Antigo

HIGH SCHOOL LIBRARY
Myrtle L. Marston
2,800 v.; circ. 14,174. Bks., per., \$700

Appleton

SENIOR HIGH SCHOOL LIBRARY
Ruth Mielke
8,456 v.; circ. 15,292. Bks., per., \$950

Arcadia

HIGH SCHOOL LIBRARY
Olive Mathys

Arena

HIGH SCHOOL LIBRARY
Gladys Olseth
1,500 v.

Argonne

HIGH SCHOOL LIBRARY
Helen McDonald

Argyle

HIGH SCHOOL LIBRARY
Margaret Rasmussen
1,400 v.; circ. 800. Bks., per., \$300

Arkansaw

HIGH SCHOOL LIBRARY
Florence Walker

Ashland

HIGH SCHOOL LIBRARY
Charlotte F. Staley
8,500 v.; circ. 28,624. Bks., per., \$75 .

Athens

HIGH SCHOOL LIBRARY
Sara Shapiro

Auburndale

HIGH SCHOOL LIBRARY
Laura Reinke

Augusta

HIGH SCHOOL LIBRARY
Frances Mooney

Avoca

HIGH SCHOOL LIBRARY
Arlyne Katzenberger

Bagley

HIGH SCHOOL LIBRARY
Vera Mead

Baldwin

HIGH SCHOOL LIBRARY
Blanche S. Peterson

Balsam Lake

HIGH SCHOOL LIBRARY
Beryl Atwood

Bancroft

HIGH SCHOOL LIBRARY
Crystal Holderegger
1,000 v. Bks., per., \$100

Bangor

HIGH SCHOOL LIBRARY
Dorothy Hemstock

Baraboo

HIGH SCHOOL LIBRARY
Leila Johnson
3,450 v.

Barneveld

HIGH SCHOOL LIBRARY
Mattie Sutherland

Barron

HIGH SCHOOL LIBRARY
Elizabeth McIlquham

Bayfield

HIGH SCHOOL LIBRARY
Blanche E. Gates
200 v. Bks., per., \$60

Bear Creek

HIGH SCHOOL LIBRARY
Virginia O'Neil

Beaver Dam

HIGH SCHOOL LIBRARY
Jean Trathen

WAYLAND ACADEMY LIBRARY

Mrs. Alton E. Wickman
5,001 v.; circ. 826. Bks., per., \$260

Belleville

HIGH SCHOOL LIBRARY
Florence DeBruin

Beloit

HIGH SCHOOL LIBRARY
Fannie Rosenberg

Benton

HIGH SCHOOL LIBRARY
Fern Warsinske

Berlin

HIGH SCHOOL LIBRARY
Eunice Lovejoy

Birchwood

HIGH SCHOOL LIBRARY
Leida Keyes

Birnamwood

HIGH SCHOOL LIBRARY
Gwendolyn Reese

Black Earth

HIGH SCHOOL LIBRARY
Ella Gallagher

Black River Falls

HIGH SCHOOL LIBRARY
Alice M. Rush

Blair

HIGH SCHOOL LIBRARY
Marielle Edens

WISCONSIN—Continued

Blanchardville

HIGH SCHOOL LIBRARY
Virginia Wright
2,300 v.; circ. 1,440. Bks., per., \$150

Bloomer

See Public Libraries

Bloomington

HIGH SCHOOL LIBRARY
Frances E. Austin
4,644 v.

Blue River

HIGH SCHOOL LIBRARY
Helen E. Schroeder

Boscobel

HIGH SCHOOL LIBRARY
Cora Bock

Boyceville

HIGH SCHOOL LIBRARY
Mary Jones

Boyd

HIGH SCHOOL LIBRARY
Grace Westenborg

Brandon

HIGH SCHOOL LIBRARY
Nina Pautsch

Brillion

HIGH SCHOOL LIBRARY
Emma F. Kleinhammer
1,800 v. Bks., per., \$200

Brodhead

HIGH SCHOOL LIBRARY
Lazone Willis

Bruce

BRUCE SCHOOL LIBRARY
Evelyn C. Nelson
1,198 v.; circ. 1,200. Bks., per., \$35

Brussels

HIGH SCHOOL LIBRARY
Irene Bosman

Burlington

HIGH SCHOOL LIBRARY
Althea Weinkauff
7,700 v.; circ. 15,572. Bks., per., \$738

Butternut

HIGH SCHOOL LIBRARY
Anne Sharff

Cable

HIGH SCHOOL LIBRARY
Naida Kyle

Cadott

HIGH SCHOOL LIBRARY
Lucelle O'Brien

Cambria

HIGH SCHOOL LIBRARY
Nora Katzenberger

Cambridge

PUBLIC SCHOOL LIBRARY
Hazel Travis
2,368 v.; circ. 2,000. Bks., per., \$75

Cameron

HIGH SCHOOL LIBRARY
Helen Webster

Campbellsport

HIGH SCHOOL LIBRARY
Rose Meyer

Camp Douglas

HIGH SCHOOL LIBRARY
Mary Tormey

Casco

HIGH SCHOOL LIBRARY
Harry Polzer

Cashton

HIGH SCHOOL LIBRARY
Thelma Johnson

Cassville

HIGH SCHOOL LIBRARY
Thelma Barrud

Cazenovia

HIGH SCHOOL LIBRARY
Boyd L. Ferguson

Cedarburg

HIGH SCHOOL LIBRARY
Mae Barron

Centuria

HIGH SCHOOL LIBRARY
Adele Williamson

Chetek

HIGH SCHOOL LIBRARY
Stella M. Pederson

Chilton

HIGH SCHOOL LIBRARY
Frieda E. Landgraf

Chippewa Falls

SENIOR HIGH SCHOOL LIBRARY
Georgia I. Finley
2,800 v.; circ. 250. Bks., per., \$500

Clayton

HIGH SCHOOL LIBRARY
Mary McDonald

Clear Lake

HIGH SCHOOL LIBRARY
Nellie Smith

Clinton

HIGH SCHOOL LIBRARY
Myra Steine

WISCONSIN—Continued

- Clintonville**
HIGH SCHOOL LIBRARY
Rose Walters
- Cobb**
HIGH SCHOOL LIBRARY
E. Grimes
- Cochrane**
HIGH SCHOOL LIBRARY
Elma Messling
- Colby**
HIGH SCHOOL LIBRARY
Helen Fox
- Colfax**
HIGH SCHOOL LIBRARY
Ruth Thompson
- Coloma**
HIGH SCHOOL LIBRARY
Syble Mason
- Columbus**
HIGH SCHOOL LIBRARY
Gertrude Coughlin
- Cornell**
HIGH SCHOOL LIBRARY
Bessie D. Carter
1,200 v.
- Cornucopia**
HIGH SCHOOL LIBRARY
Doris Anderson
- Crandon**
HIGH SCHOOL LIBRARY
Rowena Roberts
- Crivitz**
HIGH SCHOOL LIBRARY
Marie Pfister
- Cuba City**
HIGH SCHOOL LIBRARY
Alma M. Borah
- Cudahy**
HIGH SCHOOL LIBRARY
Elizabeth Bird
- Cumberland**
HIGH SCHOOL LIBRARY
Kathryne Lyle
2,918 v.; circ. 1,523. Bks., per., \$207
- Darien**
HIGH SCHOOL LIBRARY
Myra Small
- Darlington**
HIGH SCHOOL LIBRARY
Helen Collins
- Deerfield**
HIGH SCHOOL LIBRARY
G. D. Ziegelman
- De Forest**
HIGH SCHOOL LIBRARY
Marvel E. Morrison
- Delavan**
HIGH SCHOOL LIBRARY
Marie T. Schoeneman
- Denmark**
HIGH SCHOOL LIBRARY
William Topp
- De Pere**
HIGH SCHOOL LIBRARY
Mildred Anderson
- Dodgeville**
HIGH SCHOOL LIBRARY
Mabel McDonald
- Dorchester**
HIGH SCHOOL LIBRARY
Sylvia Zillmann
- Downing**
HIGH SCHOOL LIBRARY
Gladys Dickinson
701 v. Bks., per., \$111
- Draper**
HIGH SCHOOL LIBRARY
Alice Wallin
- Drummond**
HIGH SCHOOL LIBRARY
Marguerite Gilmore
1,384 v. Bks., per., \$125
- Durand**
HIGH SCHOOL LIBRARY
Ruth Grote
- Eagle River**
HIGH SCHOOL LIBRARY
Roy C. Wolf
- East Troy**
HIGH SCHOOL LIBRARY
Catherine O'Connell
4,720 v.: cir 9,470. Bks., per., \$45
- Eau Claire**
HIGH SCHOOL LIBRARY
Lorene Stenz
- Edgar**
HIGH SCHOOL LIBRARY
Grace Belling
- Edgerton**
HIGH SCHOOL LIBRARY
Mae E. Hitchcock
2,000 v. Bks., per., \$600
- Elcho**
HIGH SCHOOL LIBRARY
Inez Shaw
- Eleva**
HIGH SCHOOL LIBRARY
Jessie Harrison

WISCONSIN—Continued

Elkhart Lake

HIGH SCHOOL LIBRARY
Mary Hendershot

Elkhorn

HIGH SCHOOL LIBRARY
Ruth West

Elk Mound

HIGH SCHOOL LIBRARY
Sylvia Evans

Ellsworth

HIGH SCHOOL LIBRARY
Laura West
10,000 v.; circ. 9,000 Bks, per., \$250

Elmwood

HIGH SCHOOL LIBRARY
Pearl Brick

Elroy

HIGH SCHOOL LIBRARY
Alvina Milke
2,800 v.; circ. 1,500. Bks., per., \$100

Evansville

HIGH SCHOOL LIBRARY
Elizabeth Strodoff
1,100 v. Bks., per., \$250

Fall Creek

HIGH SCHOOL LIBRARY
Hazel Ausman

Fall River

HIGH SCHOOL LIBRARY
Alison Caldwell

Fennimore

HIGH SCHOOL LIBRARY
Lois Hovenden

Fifield

HIGH SCHOOL LIBRARY
Beulah Bowden

Fish Creek

HIGH SCHOOL LIBRARY
Ruby Williams

Florence

HIGH SCHOOL LIBRARY
Margaret Williams
3,670 v.

Fond du Lac

HIGH SCHOOL LIBRARY
Evelyn Thelander

ROOSEVELT JUNIOR HIGH SCHOOL LIBRARY
Mary R. Martin
3,459 v.; circ. 24,959. Inc. \$3,200; bks., per., \$1,300

Fort Atkinson

HIGH SCHOOL LIBRARY
Louise Converse
4,000 v.; circ. 2,500. Inc. \$275; bks, per, \$250

Fountain City

HIGH SCHOOL LIBRARY
Helen Ryan

Foxlake

HIGH SCHOOL LIBRARY
Margaret Williams

Frederic

HIGH SCHOOL LIBRARY
Rose Gislason

Freedom

HIGH SCHOOL LIBRARY (P. O. Kaukauna,
R. 1)
Gordon L. Schiffer
410 v. Inc. \$500

Galesville

HIGH SCHOOL LIBRARY
Martha Raitanen

Gays Mills

HIGH SCHOOL LIBRARY
Olivia Roemer

Genoa City

HIGH SCHOOL LIBRARY
Myrtle Thompson

Gillett

HIGH SCHOOL LIBRARY
Eleanore Jouis

Gilman

HIGH SCHOOL LIBRARY
Valaria Kopplin

Gilmanton

HIGH SCHOOL LIBRARY
Glennie Todd

Glenbeulah

HIGH SCHOOL LIBRARY
Aramella Welsh

Glenwood City

HIGH SCHOOL LIBRARY
Gudrun Jahr

Glidden

HIGH SCHOOL LIBRARY
Signe Peterson

Goodman

HIGH SCHOOL LIBRARY
Isabelle Larson
2,741 v.; circ. 450. Bks., per., \$200

Gordon

HIGH SCHOOL LIBRARY
Kenneth McCarr

WISCONSIN—Continued

- Grafton**
HIGH SCHOOL LIBRARY
Grace M. Schott
2,000 v.
- Granton**
HIGH SCHOOL LIBRARY
Verona Peterson
- Grantsburg**
HIGH SCHOOL LIBRARY
Kathrine Unseth
- Gratiot**
HIGH SCHOOL LIBRARY
Lela Stephens
- Green Bay**
EAST HIGH SCHOOL LIBRARY
Julia A. Shea
WEST HIGH SCHOOL LIBRARY
Mrs. G. Viola Birge McCombs
6,054 v.; circ. 20,640. Bks., per., \$1,000
- Green Lake**
HIGH SCHOOL LIBRARY
Bessie Polensky
- Greenwood**
PUBLIC SCHOOL LIBRARY
Sigrid Stark
1,565 v.; circ. 6,937. Bks., per., \$250
- Hammond**
HIGH SCHOOL LIBRARY
Helen Hughes
- Hancock**
HIGH SCHOOL LIBRARY
Mrs. Grace M. Lowe
- Hartford**
HIGH SCHOOL LIBRARY
Dagmar Lang
- Hartland**
HIGH SCHOOL LIBRARY
Alma Kuene
- Hawkins**
HIGH SCHOOL LIBRARY
Luella Ellingson
- Hayward**
HAYWARD HIGH SCHOOL LIBRARY
Sylvia J. Bridges
- Highland**
HIGH SCHOOL LIBRARY
Phyllis Lenz
- Hilbert**
HIGH SCHOOL LIBRARY
Vera Scheffner
- Hiles**
HIGH SCHOOL LIBRARY
Hiram Ritter
- Hillsboro**
HIGH SCHOOL LIBRARY
Mary Kuehl
- Hixton**
HIGH SCHOOL LIBRARY
Beata Voigt
- Holcombe**
HIGH SCHOOL LIBRARY
Clarence Rushman
- Hollandale**
HIGH SCHOOL LIBRARY
Ellen Madden
- Holmen**
HIGH SCHOOL LIBRARY
Agnes Risetter
- Horicon**
HIGH SCHOOL LIBRARY
Adelaide Waever
- Hortonville**
HIGH SCHOOL LIBRARY
Irna Rideout
- Howard's Grove**
HIGH SCHOOL LIBRARY (P. O. Sheboygan
R. 2)
Margaret Barczewski
- Hudson**
HIGH SCHOOL LIBRARY
Jennie Lee
- Humbird**
HIGH SCHOOL LIBRARY
Elvira Thompson
3,029 v.
- Hurley**
HIGH SCHOOL LIBRARY
Mary Mittermeyer
3,012 v.
- Hustisford**
HIGH SCHOOL LIBRARY
Dolores Sheblak
- Independence**
See Public Libraries
- Ingram**
HIGH SCHOOL LIBRARY
Clara Baxter
- Iola**
HIGH SCHOOL LIBRARY
Evelyn Frisbie
- Iron Belt**
HIGH SCHOOL LIBRARY
Myrl Ross
- Iron River**
HIGH SCHOOL LIBRARY
Dorothea Perham

WISCONSIN—Continued

Janesville

HIGH SCHOOL LIBRARY
Priscilla Muggleton

Jefferson

HIGH SCHOOL LIBRARY
Mayme Trager

Johnson Creek

HIGH SCHOOL LIBRARY
Tessie Teipel

Juda

HIGH SCHOOL LIBRARY
Alet Toftoy

Juneau

HIGH SCHOOL LIBRARY
Dorothy Niquette

Kaukauna

HIGH SCHOOL LIBRARY
Marcella Thompson

Kendall

HIGH SCHOOL LIBRARY
Gertrude Gessler

Kenosha

HIGH SCHOOL LIBRARY
Dorothy Slater
KEMPER HALL LIBRARY
Mrs. Sara Jordan Kerns
6,928 v.; circ. 1,675. Bks., per., \$250

Kewaskum

HIGH SCHOOL LIBRARY
Verna Marggraf

Kewaunee

HIGH SCHOOL LIBRARY
Margaret L. Olds
3,400 v.; circ. 6,163. Bks., per., \$300

Kiel

HIGH SCHOOL LIBRARY
Luella M. Erickson

Kilbourn

HIGH SCHOOL LIBRARY
Mary Conway
2,300 v.; circ. 2,782. Bks., per., \$200

Kimberly

HIGH SCHOOL LIBRARY
Winifred Lynch

Kohler

HIGH SCHOOL LIBRARY
Julia Kusta

La Crosse

HIGH SCHOOL LIBRARY
Ethel Nesthus
3,100 v.

Ladysmith

HIGH SCHOOL LIBRARY
Carol Trewyn

LaFarge

HIGH SCHOOL LIBRARY
Marion Finn

Lake Geneva

HIGH SCHOOL LIBRARY
Mrs. Lillian Johnson

Lakemills

HIGH SCHOOL LIBRARY
Margaret Hessert

Lancaster

HIGH SCHOOL LIBRARY
Virginia Peck

Laona

See Public Libraries

Lena

HIGH SCHOOL LIBRARY
Lorraine Eimmerman

Limeridge

HIGH SCHOOL LIBRARY
Helen Thomas

Linden

HIGH SCHOOL LIBRARY
Florence Taylor

Little Chute

HIGH SCHOOL LIBRARY
Mildred Robbins

Livingston

HIGH SCHOOL LIBRARY
Grace Schneider
1,000 v. Bks., per., \$100

Lodi

HIGH SCHOOL LIBRARY
Elizabeth Sachtjen

Lomira

HIGH SCHOOL LIBRARY
Lillian Ulrich

Lone Rock

HIGH SCHOOL LIBRARY
Mildred Pederson

Loyal

HIGH SCHOOL LIBRARY
Nettie Welsh
1,000 v.

Luck

HIGH SCHOOL LIBRARY
Frances Gartland

WISCONSIN—Continued

Madison

DEPT. OF INSTRUCTION, SUPERVISOR OF SCHOOL LIBRARIES

M. H. Jackson
Irene Newman, Asst. Supervisor

CENTRAL HIGH SCHOOL LIBRARY

Meribah Hazen

7,951 v.; circ. 23,566. Inc. \$5,189; bks., per., \$1,500

EAST SIDE HIGH SCHOOL LIBRARY

Maude Dickinson

WASHBURN SCHOOL LIBRARY

3,650 v.

Maiden Rock

HIGH SCHOOL LIBRARY

Esther Bailey

Manawa

LITTLE WOLF HIGH SCHOOL LIBRARY

Mary C. McDermott

1,200 v. Bks., per., \$100

Manitowoc

LINCOLN HIGH SCHOOL LIBRARY

Edith L. Ruddock

5,072 v.; circ. 15,439. Inc. \$1,250; bks., per., \$1,000

Marathon

HIGH SCHOOL LIBRARY

Dorothy Littel

Marinette

HIGH SCHOOL LIBRARY

Lillian L. Bruce

3,098 v.; circ. 22,357. Inc. \$500; bks., per., \$450

Marion

HIGH SCHOOL LIBRARY

LaVerne Kniebusch

Markesan

HIGH SCHOOL LIBRARY

Pearl Kasten

Marshall

HIGH SCHOOL LIBRARY

Helen Tierney

Marshfield

McKINLEY SENIOR HIGH SCHOOL LIBRARY

Miss E. E. Curry

Mattoon

HIGH SCHOOL LIBRARY

Evangeline Mayer

Mauston

HIGH SCHOOL LIBRARY

Dorothy Whitford

Mayville

HIGH SCHOOL LIBRARY

Lorene Brackin

3,000 v.; circ. 1,700. Bks., per., \$350

Mazomanie

HIGH SCHOOL LIBRARY

Florence Alderson

Medford

HIGH SCHOOL LIBRARY

Merle Ingli

Mellen

HIGH SCHOOL LIBRARY

Mary Lucille Davis

Melrose

HIGH SCHOOL LIBRARY

Geneva Ellefson

813 v. Inc. \$100; bks., per., \$75

Menasha

HIGH SCHOOL LIBRARY

Alice Bonnell

Menomonee Falls

HIGH SCHOOL LIBRARY

Marie Van Driel

Menomonie

HIGH SCHOOL LIBRARY

Mrs. Minda Docker

Merrill

HIGH SCHOOL LIBRARY

Letitia McQuillan

Middleton

HIGH SCHOOL LIBRARY

Mildred A. Scott

Milltown

HIGH SCHOOL LIBRARY

Esther Hult

Milton

HIGH SCHOOL LIBRARY

Mrs. Della Fromm

Milwaukee

ATWATER SCHOOL LIBRARY

Genevieve R. Oium

2,500 v.; circ. 10,129. Inc. \$1,000; bks., per., \$750

BAY VIEW HIGH SCHOOL LIBRARY

Mamie W. Morris

13,000 v.; circ. 23,500. Bks., per., \$1,800

NORTH DIVISION HIGH SCHOOL LIBRARY

Ruth Czamanske

14,839 v.

RIVERSIDE HIGH SCHOOL LIBRARY

Dorothy M. Paff

16,697 v.; circ. 30,822. Inc. \$2,520; bks., per., \$2,145

SAINT JOHN'S CATHEDRAL HIGH SCHOOL LIBRARY

3,290 v.

SOUTH DIVISION HIGH SCHOOL LIBRARY

Elizabeth Schmidt

27,127 v.

WISCONSIN—Continued

Milwaukee—Continued

WASHINGTON HIGH SCHOOL LIBRARY

Norma Zartner
15,687 v.; circ. 35,689

WEST DIVISION HIGH SCHOOL LIBRARY

Sylvia Stoekle
26,000. Bks., per., \$2,000**Milwaukee (Shorewood)**

SHOREWOOD HIGH SCHOOL LIBRARY, Oakland

Ave. & East Capitol Drive
Mary C. Shemorry
11,000 v.; circ. 21,356. Inc. \$6,500; bks., per.,
\$3,200**Mindoro**HIGH SCHOOL LIBRARY
Gertrude Merrill**Mineral Point**HIGH SCHOOL LIBRARY
Nellie Jeuek**Minocqua**HIGH SCHOOL LIBRARY
Helen Mooney**Minong**HIGH SCHOOL LIBRARY
Anna M. Vold**Mishicot**HIGH SCHOOL LIBRARY
Rose Lander**Mondovi**HIGH SCHOOL LIBRARY
Adelaide Williams**Monroe**HIGH SCHOOL LIBRARY
Margaret Schiesser**Montello**HIGH SCHOOL LIBRARY
Irene Scobie**Montfort**HIGH SCHOOL LIBRARY
Dolly Quick**Monticello**HIGH SCHOOL LIBRARY
Edyth R. Blum**Mosinee**HIGH SCHOOL LIBRARY
Mary Gregory**Mountain**HIGH SCHOOL LIBRARY
Dorothea Griffith**Mount Hope**HIGH SCHOOL LIBRARY
Viola Johnson**Mount Hereb**HIGH SCHOOL LIBRARY
Edna S. Gramm**Mukwonago**HIGH SCHOOL LIBRARY
Mayone Grindell**Muscoda**HIGH SCHOOL LIBRARY
Rila Gevier**Necedah**HIGH SCHOOL LIBRARY
Vivian Herbert**Neenah**HIGH SCHOOL LIBRARY
Helen Thompson**Neillsville**

See Public Libraries

NekoosaHIGH SCHOOL LIBRARY
Margaret Dingeldein**Nelson**HIGH SCHOOL LIBRARY
Elaine Forsyth**Neshkoro**HIGH SCHOOL LIBRARY
Arvilla Franz**New Auburn**HIGH SCHOOL LIBRARY
Elsa Muenster**New Diggings**HIGH SCHOOL LIBRARY
Edna Weigel**New Glarus**HIGH SCHOOL LIBRARY
Iona Giles
1,293 v.; circ. 1,746. Bks., per., \$200**New Holstein**HIGH SCHOOL LIBRARY
Ruth C. Jenks
1,717 v.; circ. 520. Inc. \$150; bks., per., \$70**New Lisbon**HIGH SCHOOL LIBRARY
Mariam Maxwell**New London**HIGH SCHOOL LIBRARY
Alice Howard**New Richmond**HIGH SCHOOL LIBRARY
Mrs. Gertrude Jackson
4,648 v.**Niagara**HIGH SCHOOL LIBRARY
Dorothy Canfield

WISCONSIN—Continued

Norrie

HIGH SCHOOL LIBRARY
Mrs. Bernice Tuttle

North Fond Du Lac

HIGH SCHOOL LIBRARY
Margaret Morgan
850 v. Bks., per., \$250

North Freedom

HIGH SCHOOL LIBRARY
Adelle M. Halsø

North Milwaukee

HIGH SCHOOL LIBRARY
Ruth Calkins

Norwalk

HIGH SCHOOL LIBRARY
Bernice Olsen

Oakfield

HIGH SCHOOL LIBRARY
Martha Jones

Oconomowoc

HIGH SCHOOL LIBRARY
Beatrice Adams
3,500 v.

Oconto

HIGH SCHOOL LIBRARY
Claire Winzenburg

Oconto Falls

HIGH SCHOOL LIBRARY
Margaret Goggins

Omro

HIGH SCHOOL LIBRARY
Edna West

Onalaska

HIGH SCHOOL LIBRARY
Evelyn Ring

Ontario

HIGH SCHOOL LIBRARY
Annabell Sherer
1,268 v. Bks., per., \$125

Oostburg

HIGH SCHOOL LIBRARY
Mrs. S. C. Mentink

Oregon

HIGH SCHOOL LIBRARY
Susan Rink

Osceola

HIGH SCHOOL LIBRARY
Harriet Gilbert

Oshkosh

HIGH SCHOOL LIBRARY
Nellie B. Jones
7,584 v.; circ. 20,120. Inc. \$6,800; bks., per., \$900

Osseo

HIGH SCHOOL LIBRARY
Ellida Syverson

Owen

PUBLIC AND SCHOOL LIBRARY
Edna Hansen

Oxford

HIGH SCHOOL LIBRARY
Mrs. Mary Martin

Palmyra

HIGH SCHOOL LIBRARY
Laura Morrison

Pardeeville

HIGH SCHOOL LIBRARY
Charlotte Dasenbrock

Park Falls

PUBLIC SCHOOL LIBRARY
Mary L. Edgington
1,764 v.; circ. 1,500. Bks., per., \$300

Patch Grove

HIGH SCHOOL LIBRARY
Margaret Frawley

Pepin

HIGH SCHOOL LIBRARY
Evelyn Deitlein

Peshtigo

HIGH SCHOOL LIBRARY
Helen May
1,600 v. Bks., per., \$175

Pewaukee

HIGH SCHOOL LIBRARY
Elsa I. Klokner

Phelps

HIGH SCHOOL LIBRARY
Cecelia Schmidt

Phillips

HIGH SCHOOL LIBRARY
Irene Rasmussen

Pittsville

HIGH SCHOOL LIBRARY
Olga Crego

Plainfield

HIGH SCHOOL LIBRARY
Freda Zuehlke

Platteville

HIGH SCHOOL LIBRARY
Nathalie Wertner
3,000 v.; circ. 6,600. Bks., per., \$250

Plymouth

HIGH SCHOOL LIBRARY
Vera Carlyle

Portage

HIGH SCHOOL LIBRARY
Helen A. Rhyme
3,023 v.; circ. 3,800

WISCONSIN—Continued

Port Edwards

HIGH SCHOOL LIBRARY
Jennie Kissel

Port Washington

HIGH SCHOOL LIBRARY
Ruth Dunham
5,180 v.; circ. 3,096. Bks., per., \$500

Port Wing

HIGH SCHOOL LIBRARY
Frances Dennison

Potosi

HIGH SCHOOL LIBRARY
Martha Cenfield

Poynette

HIGH SCHOOL LIBRARY
Marion Wolverton

Prairie du Chien

HIGH SCHOOL LIBRARY
Jean Maxwell
3,795 v.

Prairie du Sac

HIGH SCHOOL LIBRARY
Mary Doyle

Prentice

HIGH SCHOOL LIBRARY
Marie Strevey

Prescott

HIGH SCHOOL LIBRARY
Susan Klinkhammer

Princeton

HIGH SCHOOL LIBRARY
Mary C. Davis
1,810 v.; circ. 1,548. Bks., per., \$250

Pulaski

HIGH SCHOOL LIBRARY
Marion Gilling

Racine

WASHINGTON PARK HIGH SCHOOL LIBRARY
Lillian J. Jones
10,525 v.; circ. 26,890. Inc. \$2,500; bks., per., \$2,395

Randolph

HIGH SCHOOL LIBRARY
Wilma J. Lee
991 v.

Random Lake

HIGH SCHOOL LIBRARY
Eileen Groundwater
900 v.; circ. 800. Bks., per., \$190

Redgranite

HIGH SCHOOL LIBRARY
Charlotte Bartleson

Reedsburg

HIGH SCHOOL LIBRARY
Helen Bechtolt
1,300 v.; circ. 1,500. Bks., per., \$200

Reedsville

HIGH SCHOOL LIBRARY
Mary Kabat

Reeseville

HIGH SCHOOL LIBRARY
Margaret Schieb

Rewey

HIGH SCHOOL LIBRARY
Mrs. Anna Thompson

Rhineland

HIGH SCHOOL LIBRARY
Mayme Calkins

Rib Lake

HIGH SCHOOL LIBRARY
Hazel Branson

Rice Lake

HIGH SCHOOL LIBRARY
Alice Haldorson

Richland Center

HIGH SCHOOL LIBRARY
Edith Wheelock

Ridgeway

HIGH SCHOOL LIBRARY
Oscar Meyer

Rio

HIGH SCHOOL LIBRARY
Lucille Kuehn

Ripon

PUBLIC SCHOOL LIBRARY
Grace Bailey
11,258 v.; circ. 3,513. Bks., per., \$363

River Falls

HIGH SCHOOL LIBRARY
Christine Pederson

Roberts

HIGH SCHOOL LIBRARY
Elizabeth Caygill

Rosendale

HIGH SCHOOL LIBRARY
Lois Hunt

Rosholt

HIGH SCHOOL LIBRARY
Philip Hiller

Rudolph

HIGH SCHOOL LIBRARY
Howard Van Ness

Saint Croix Falls

HIGH SCHOOL LIBRARY
Alice Warren
1,977 v.; circ. 4,200. Bks., per., \$370

WISCONSIN—Continued

- Saint Francis**
PIO NONO HIGH SCHOOL LIBRARY
John Rueping
6,000 v.
- Sank City**
HIGH SCHOOL LIBRARY
Dora T. Johnson
1,300 v.; circ. 1,000. Bks., per., \$175
- Saxon**
HIGH SCHOOL LIBRARY
V. J. Downey
- Seneca**
HIGH SCHOOL LIBRARY
Regis Crowley
- Sextonville**
HIGH SCHOOL LIBRARY
Margaret Emmert
- Seymour**
HIGH SCHOOL LIBRARY
Alice Bossman
- Sharon**
HIGH SCHOOL LIBRARY
Iva Chester
- Shawano***
HIGH SCHOOL LIBRARY
Stacia Schuster
- Sheboygan**
HIGH SCHOOL LIBRARY
Mary C. Heronymus
- Sheboygan Falls**
HIGH SCHOOL LIBRARY
Mildred Ramaker
- Shell Lake**
HIGH SCHOOL LIBRARY
Ione Halvorson
- Shiocton**
HIGH SCHOOL LIBRARY
Lucille Wilcox
- Shullsburg**
HIGH SCHOOL LIBRARY
Catherine Ryan
- Slinger**
HIGH SCHOOL LIBRARY
Margaret Mahar
- Soldiers Grove**
HIGH SCHOOL LIBRARY
Helen Edwards
- Somerset**
HIGH SCHOOL LIBRARY
Ruth Foley
- South Milwaukee**
HIGH SCHOOL LIBRARY
Doris Misselhorn
3,147 v.; circ. 5,699. Bks., per., \$600
- South Wayne**
HIGH SCHOOL LIBRARY
Ethel Wilcox
- Sparta**
HIGH SCHOOL LIBRARY
Regina Sauer
5,175 v.; circ. 9,500. Inc. \$2,000. Bks., per., \$600
- Spencer**
HIGH SCHOOL LIBRARY
Irma Martin
- Spooner**
HIGH SCHOOL LIBRARY
Gladys Whitman
- Spring Green**
HIGH SCHOOL LIBRARY
Florde Ellifrit
- Spring Valley**
HIGH SCHOOL LIBRARY
Irene Berg
- Stanley**
HIGH SCHOOL LIBRARY
Dorothy Bowman
- Stevens Point**
HIGH SCHOOL LIBRARY
Joyce Swanson
4,200 v.; circ. 45,625. Bks., per., \$500
- Stockbridge**
HIGH SCHOOL LIBRARY
Mrs. Eva H. Gelling
- Stoughton**
HIGH SCHOOL LIBRARY
Ruth E. Port
- Stratford**
HIGH SCHOOL LIBRARY
Elda M. Nelson
790 v.; circ. 480. Bks., per., \$200
- Sturgeon Bay**
HIGH SCHOOL LIBRARY
Alice Sunstrom
- Sun Prairie**
HIGH SCHOOL LIBRARY
Anne De Lanev
- Superior**
CENTRAL HIGH SCHOOL LIBRARY
Mrs. Athalie D. Harper
3,500 v. Bks., per., \$1,000
EAST HIGH SCHOOL LIBRARY
Ernestine Seyler

WISCONSIN—Continued

- Suring**
HIGH SCHOOL LIBRARY
Alice Wanish
- Taylor**
HIGH SCHOOL LIBRARY
Alma Garthwaite
- Thorp**
PUBLIC SCHOOL LIBRARY
Mardella Williams
1,150 v.; circ. 1,800. Bks., per., \$150
- Three Lakes**
HIGH SCHOOL LIBRARY
Dallas Darrow
1,700 v.; circ. 6,000. Inc. \$200; bks., per., \$150
- Tigerton**
HIGH SCHOOL LIBRARY
Anne Stewart
- Tomah**
HIGH SCHOOL LIBRARY
Doris Spencer
- Tomahawk**
HIGH SCHOOL LIBRARY
Wilma Wigham
- Tony**
HIGH SCHOOL LIBRARY
Mrs. E. A. Rowley
- Trempealeau**
HIGH SCHOOL LIBRARY
Olga Mahlum
- Tripoli**
HIGH SCHOOL LIBRARY
Florence Young
- Turtle Lake**
HIGH SCHOOL LIBRARY
Jeanette Gaffney
- Two Rivers**
HIGH SCHOOL LIBRARY
Anita Koehler
3,002 v.
- Union Grove**
HIGH SCHOOL LIBRARY
Estella Shephard
- Unity**
HIGH SCHOOL LIBRARY
Kathryn Thompson
- Valders**
HIGH SCHOOL LIBRARY
Mabel Rimbey
- Verona**
HIGH SCHOOL LIBRARY
Mary Clement
- Viola**
HIGH SCHOOL LIBRARY
Ruth Ruediger
- Viroqua**
HIGH SCHOOL LIBRARY
Sylvia Solinger
- Wabeno**
HIGH SCHOOL LIBRARY
Margaret Olsen
- Waldo**
HIGH SCHOOL LIBRARY
Lina Logeman
- Walworth**
HIGH SCHOOL LIBRARY
Ruth Fuller
- Waterford**
HIGH SCHOOL LIBRARY
Clara Haines
1,000 v. Bks., per., \$150
- Waterloo**
HIGH SCHOOL LIBRARY
- Watertown**
HIGH SCHOOL LIBRARY
Kathryn Kleinschmidt
- Waukesha**
HIGH SCHOOL LIBRARY
Mary Tuohy
7,772 v.; circ. 20,336. Bks., per., \$1,850
- Waupaca**
HIGH SCHOOL LIBRARY
Sophelia Kurkowski
- Waupun**
HIGH SCHOOL LIBRARY
Ina Luck
- Wausau**
HIGH SCHOOL LIBRARY
Marjorie Godhois
6,470 v.; circ. 12,274. Bks., per., \$350
- Wausaukee**
HIGH SCHOOL LIBRARY
Julia De Laney
- Wautoma**
HIGH SCHOOL LIBRARY
Kathlyn Patterson
2,500 v.; circ. 8,000. Bks., per., \$150
- Wauwatosa**
HIGH SCHOOL LIBRARY
Marjorie R. Lind
4,267 v.; circ. 8,891. Bks., per., \$750
- Wauzeka**
HIGH SCHOOL LIBRARY
Beulah O'Hara

WISCONSIN—Continued

Webster

HIGH SCHOOL LIBRARY
Helen Manley

West Allis

LINCOLN HIGH SCHOOL LIBRARY
Ruth Lathrop

West Bend

HIGH SCHOOL LIBRARY
Mrs. Golden Gill

Westboro

HIGH SCHOOL LIBRARY
Alice Luudeen

Westby

HIGH SCHOOL LIBRARY
Catherine J. Bohrnstedt
1,006 v. Bks., per., \$185

West De Pere

HIGH SCHOOL LIBRARY
Agnes C. Waters

Westfield

HIGH SCHOOL LIBRARY
Marie Atwater
1,200 v.

West Lima

HIGH SCHOOL LIBRARY
Lucille Niland

West Milwaukee

HIGH SCHOOL LIBRARY
Helen McDonald

West Salem

HIGH SCHOOL LIBRARY
Ethel Gay

Weyauwega

HIGH SCHOOL LIBRARY
Hilda Lautenbach

Weyerhaeuser

HIGH SCHOOL LIBRARY
Evelyn Holt

Whitehall

HIGH SCHOOL LIBRARY
Minnie Barron

White Lake

HIGH SCHOOL LIBRARY
May Nelson
850 v.; circ. 1,000. Bks., per., \$75

Whitewater

HIGH SCHOOL LIBRARY
Hazel Parish

Wild Rose

HIGH SCHOOL LIBRARY
Alice Sell

Williams Bay

HIGH SCHOOL LIBRARY
Hilda Nuhn
1,400 v. Bks., per., \$260

Wilmot

HIGH SCHOOL LIBRARY
Myrtle Thiessen

Wilton

HIGH SCHOOL LIBRARY
Francis Glissendorf

Winneconne

HIGH SCHOOL LIBRARY
Gladys Sovde

Winter

HIGH SCHOOL LIBRARY
Ruth Livermoe

Wisconsin Rapids

LINCOLN HIGH SCHOOL LIBRARY
Viola Nash
4,548 v.; circ. 8,464. Inc. \$1,650; bks., per., \$361

Withee

HIGH SCHOOL LIBRARY
Anna Peterson

Wittenberg

HIGH SCHOOL LIBRARY
Ida Johnson

Wonewoc

HIGH SCHOOL LIBRARY
Helen Meiselwitz

Woodville

HIGH SCHOOL LIBRARY
Eleanor Borner

Wrightstown

HIGH SCHOOL LIBRARY
Noella Stenger

WYOMING

Afton

STAR VALLEY HIGH SCHOOL LIBRARY
Beatrice Edwards

Casper

NATRONA COUNTY HIGH SCHOOL LIBRARY
Nina R. Shaffer

Cheyenne

HIGH SCHOOL LIBRARY
Dorothy Hale
3,700 v.

Cokeville

HIGH SCHOOL LIBRARY
Arvilla Dayton

Evanston

HIGH SCHOOL LIBRARY
Cora B. Johnson

Gillette

See Public Libraries

WYOMING—Continued**Green River**

HIGH SCHOOL LIBRARY
Edith Peters
1,125 v. Bks., per., \$200

Kemmerer

HIGH SCHOOL LIBRARY
Elma Hallberg
1,400 v. Bks., per., \$400

Moorcroft

HIGH SCHOOL LIBRARY
Elizabeth T. Brandt, Supt.
1,000 v. Bks., per., \$50

Rawlins

HIGH SCHOOL LIBRARY
Christel Thode
2,645 v.; circ. 3,301. Bks., per., \$475

Sheridan

HIGH SCHOOL LIBRARY
Alice Louise Lindsley

Superior

HIGH SCHOOL LIBRARY

Worland

HIGH SCHOOL LIBRARY
Thora Slade

■

**BUSINESS AND OTHER SPECIAL
LIBRARIES**

■

Business and Other Special Libraries

This list covers chiefly libraries connected with business organizations—but the term is used to include not only firms and commercial organizations but also clubs and social organizations which were previously listed in a "Miscellaneous" section, now abandoned. The libraries of professional institutions and some of the federal departmental libraries, while "special libraries," are covered respectively in previous sections. A few special libraries requested transfer elsewhere. The common feature of this group is that collections are generally maintained to supply material to a specified group, sometimes in a specific field, and are, for the most part, available only to members of that group. However, some of the libraries are open to some extent to the public. Note has been made if this fact is known; otherwise, it may be assumed that the collections are available only to the group for which they were created.

ALABAMA

Birmingham

- JEMISON & COMPANY, LIBRARY
Bonnie Frost
1,500 v. (accounting, advertising, business, banking)
POLK DIRECTORY LIBRARY, Chamber of Commerce

Mobile

- AMERICAN MERCHANT MARINE LIBRARY ASSN., Dispatch Office, c/o The Seamen's Church Institute
For seamen on American merchant vessels only

Montgomery

- ALABAMA SUNDAY SCHOOL LIBRARY, Bell Bldg.

Tuscaloosa

- GEOLOGICAL SURVEY OF ALABAMA, LIBRARY
See Federal and State Libraries

ARKANSAS

Texarkana

- Y. M. C. A. RAILROAD DEPARTMENT LIBRARY
A. S. Laird
6,000 v.

CALIFORNIA

Berkeley

- NEWMAN CLUB LIBRARY
Marguerite Hunt
7,448 v.

El Segundo

- STANDARD OIL COMPANY, EL SEGUNDO REFINERY, LIBRARY
Byron E. Edwards

Fresno

- ARMENIAN YOUNG MEN'S LIBRARY CLUB, cor. M and Ventura Sts.
SUN-MAID RAISIN GROWERS, LIBRARY, P. O. Box 1344
Dorris H. Simpson

Hollywood

- WILLIAM FOX STUDIO, LIBRARY, 1401 North Western Ave.
Frances C. Richardson
7,000 v., clippings, pictures (Architecture, costume, travel)

Los Angeles

- CALIFORNIA OIL AND GAS ASSOCIATION, MINING AND SCIENTIFIC LIBRARY
Edwin Higgins, Sec.
2,000 bks., 250 maps
CALIFORNIA STATE FISHERIES LABORATORY LIBRARY See Federal and State Libraries
GENERAL PETROLEUM CORPORATION, ENGINEERING LIBRARY, 2525 East 37th St.
Albert Althoff
1,400 v.
GOODYEAR TIRE AND RUBBER COMPANY, LIBRARY, *Arcade Station*, Box 700
HADLEY, CHARLES R., COMPANY, LIBRARY, 320 North Los Angeles St.
Howard E. Noble
150 v. (accounting)
LOS ANGELES BUREAU OF POWER AND LIGHT, LIBRARY, 207 South Broadway
Gertrude E. Page
LOS ANGELES CHAMBER OF COMMERCE, LIBRARY AND STATISTICAL DEPARTMENT
Guy E. Marion
12,000 v. Bks., per, \$300 (est.)
LOS ANGELES CITY DIRECTORY LIBRARY, 1240 South Main St.
LOS ANGELES EXAMINER, LIBRARY, 11th St. and Broadway
Mrs. Gertrude Blackledge
LOS ANGELES REALTY BOARD, LIBRARY, 1137 South Grand Ave.
Mrs. M. A. Mathews
LOS ANGELES TIMES, LIBRARY, First St. and Broadway
C. F. Hayden
2,400 v.
MASONIC LIBRARY, Masonic Temple, 706 West Pico St.
Thomas S. Southwick
4,800 v.

CALIFORNIA—Continued

Los Angeles—Continued

MERCHANTS NATIONAL TRUST AND SAVINGS
BANK OF LOS ANGELES, LIBRARY
George G. Ellis, Statistician

400 v.; cross index information file
SPECIAL SUBJECTS: *See* 1928 Supplement

MUNICIPAL REFERENCE DEPARTMENT OF LOS
ANGELES PUBLIC LIBRARY
Josephine B. Hollingsworth

NEIGHBORHOOD SETTLEMENT LIBRARY
Geneva Butler
2,909 v.

PACIFIC MUTUAL LIFE INSURANCE COMPANY,
LIBRARY, 6th and Olive Sts.
Helen Ewing

PARAMOUNT-FAMOUS LASKY CORPORATION,
LIBRARY, 5451 Marathon St.
Helen Gladys Percey
3,000 v.

SAINT VINCENT'S PARISH LIBRARY
2,070 v.

SANTA FE COAST LINES HOSPITAL ASSOCIATION
LIBRARY

SECURITY-FIRST NATIONAL BANK OF LOS
ANGELES, LIBRARY DEPARTMENT OF RE-
SEARCH AND SERVICE
E. Ruth Jones

SOUTHERN CALIFORNIA EDISON COMPANY,
LIBRARY, 301 Edison Bldg.
Rose Marie Purcell
2,168 v.

SOUTHERN CALIFORNIA TELEPHONE COMPANY,
LIBRARY, 433 South Olive St.
Irene A. Evans
500 v.

THEOSOPHICAL SOCIETY, LOS ANGELES LODGE
LIBRARY, 925 South Flower Drive
Mrs. Ruth Emery
800 v.

WHITE MEMORIAL HOSPITAL LIBRARY, 312
North Boyle Ave.
Mrs. Howard A. Ball
2,109 v (medical)

Los Angeles (Wilmington)

UNION OIL COMPANY OF CALIFORNIA, LI-
BRARY, 564 Mateo St.
Elizabeth H. Burroughs

WESTERN PRECIPITATION COMPANY, LIBRARY,
1016 West 9th St.
Anna F. Frey

Y. M. C. A. LIBRARY, 715 South Hope St.

Mount Shasta

SHASTA FOREST RESERVE LIBRARY. *See* Fed-
eral and State Libraries

Needles

SANTA FE LIBRARY

Oakland

POLK, R. L. & CO OF CALIFORNIA, LIBRARY,
470 13th St.

L. B. Gripp
1,000 directories Free reference use

PUBLIC HEALTH LIBRARY of the Public
Health Center of Alameda County, 121
East 11th St.

Marion H. Clark
1,200 v., 5,000 pam.; also loan collections of
magazines, posters, films, slides, and model
exhibits

Ontario

EDISON ELECTRIC APPLIANCE COMPANY, INC,
LIBRARY, 301 South Lemon Ave.

Pasadena

DICKIE, DONALD R., LIBRARY, 514 Lester Ave.

Richmond

STANDARD OIL COMPANY OF CALIFORNIA,
RICHMOND REFINERY, DEVELOPMENT LI-
BRARY
J. F. Cassidy

Riverside

CITRUS EXPERIMENT STATION LIBRARY. *See*
University of California, Berkeley, Edu-
cational and Professional Libraries

SOUTHERN SIERRAS POWER COMPANY, LIBRARY
Bernice Loveland

750 v.; per., newspapers, and trade catalogs
(electrical engineering, especially hydro-
electric power)
Primarily for employees

Sacramento

CALIFORNIA (STATE DEPARTMENT LIBRA-
RIES). *See* Federal and State Libraries

CATHOLIC LIBRARY OF SACRAMENTO

San Diego

SAN DIEGO CONSOLIDATED GAS AND ELFCTRIC
COMPANY, LIBRARY, P. O. Box 1374
Ruth E. Creveling
1,300 v.

SAN DIEGO SCIENTIFIC LIBRARY, California
Bldg., Balboa Park
Alice Barlow
60,000 v.

San Francisco

AMERICAN MERCHANT MARINE LIBRARY
ASSN., Dispatch Office, 58 Clay St.
For seamen on American merchant ves-
sels only

AMERICAN TRUST COMPANY, LIBRARY, 464
California St.
Annette Windele
1,471 v.

SPEC. FIELDS: *See* 1928 Supplement
For staff and customers

ASSOCIATED OIL COMPANY, LIBRARY, 79 NEW
Montgomery St.
J. Ethel Pushie

CALIFORNIA—Continued

San Francisco—Continued

BANK OF ITALY LIBRARY, Powell and Eddy Sts.

K. Dorothy Ferguson
830 v.; pam, clippings
SPEC. SUBJECTS: See 1928 Supplement
Reference use for staff and clients

B'NAI B'RITH LIBRARY, 149 Eddy St.
1,500 v. (Hebrew and German Jewish)

BOHEMIAN CLUB LIBRARY, Post and Taylor St.
Thomas S. Dabagh
7,000 v.

BUILDERS EXCHANGE, PATENT LIBRARY, 666 Mission St.

CALIFORNIA AND HAWAIIAN SUGAR REFINING CORPORATION, LIBRARY, Matson Bldg.
O. W. Wyatt, statistician
Statistical source material only. (Complete technical collection at Crockett)

CALIFORNIA CAMERA CLUB LIBRARY, 45 Polk St.

CALIFORNIA PACKING CORPORATION, LIBRARY, 101 California St.

CALIFORNIA STATE CHAMBER OF COMMERCE, LIBRARY, Ferry Bldg.
Norman H. Sloane, Gen. Mgt.
10,000 v.

CALIFORNIA STATE MINING BUREAU LIBRARY.
See Federal and State Libraries

DONAHUE LIBRARY (Catholic Library of San Francisco), 50 Oak St.

THE EMPORIUM, EXECUTIVE LIBRARY, 835 Market St.
Margaret Hatch

FEDERAL RESERVE BANK OF SAN FRANCISCO. LIBRARY
Elizabeth H. Holden
1,460 v. (banking and finance)

For officers and employees, also banking and business concerns and students of banking

FIRE UNDERWRITERS ASSOCIATION OF THE PACIFIC, LIBRARY, 912 Merchants Exchange Bldg.

Mrs. J. P. Moore
5,000 bks., pam.
SPEC. FIELD: See 1928 Supplement
Reference for all insurance men in vicinity; loans to members

FIRST HUNGARIAN SOCIETY OF SAN FRANCISCO, LIBRARY, California Hall, Polk and Turk Sts.

GENERAL ELECTRIC, OFFICE LIBRARY, 116 New Montgomery St.

IRISH HISTORICAL AND LITERARY SOCIETY OF SAN FRANCISCO LIBRARY, 761 Arguello Blvd.

Frank S. Drady

San Francisco—Continued

JEWISH LIBRARY, Workmen's Circle Branch
114
S. Rosoff

LEAGUE OF CALIFORNIA MUNICIPALITIES, LIBRARY, Chancery Bldg.

MARKET STREET RAILWAY COMPANY, LAW LIBRARY, 58 Sutter St.
Clifford A. Smith
6,000 v.

NATIVE SONS' LIBRARY, 414 Mason St.
J. C. Clement

PACIFIC COAST GAS ASSOCIATION, LIBRARY, 812 Howard St.
1,418 v., 652 pam.

PACIFIC GAS AND ELECTRIC COMPANY, 245 Market St.

—Law Library
Saré Leet
5,700 v.

—Statistical Department Library
Agnes Rabel Green
21,000 v.

PACIFIC TELEPHONE AND TELEGRAPH COMPANY, LIBRARY, 140 New Montgomery St.
C. H. Judson

1,840 v., 1,300 pam.
For employees, and by courtesy to others in similar work

POLK DIRECTORY LIBRARY, 604 Mission St.

ST ANDREW'S SOCIETY LIBRARY, 414 Mason St.

SAN FRANCISCO ASSOCIATION FOR THE BLIND LIBRARY, 1097 Howard St.
Mrs. Ruth A. Quinan, First Vice-Pres.
800 v.

SAN FRANCISCO BULLETIN LIBRARY, 812 Mission St.

SAN FRANCISCO CHAMBER OF COMMERCE, LIBRARY, 465 California St.
Mrs. L. C. Willems
500 v. (including directories)

SAN FRANCISCO CHRONICLE, LIBRARY, 5th and Mission Sts.
Mrs. Marjorie D. Brown
1,200 v.; pam., clippings, etc.

SAN FRANCISCO REAL ESTATE BOARD, LIBRARY, 111 Sutter St.
Blanche M. Dwinell

SCOTTISH RITE OF FREEMASONRY LIBRARY, Sutter and Van Ness Ave.
John R. Ruckstell
2,000 v. Bks., per., \$1,200 (est.)
Reference, for members only

SEAMEN'S CHURCH INSTITUTE LIBRARY, 58 Clay St.
Supplies books to seamen on shipboard, gratis

CALIFORNIA—Continued

San Francisco—Continued

SHELL COMPANY OF CALIFORNIA, LIBRARY-
INFORMATION SERVICE, 200 Bush St.

John A. Dean
1,450 v., 9,199 pam. (petroleum)
SPEC. FIELD: *See* 1928 Supplement
Primarily for employees

SIERRA CLUB, LIBRARY, 402 Mills Bldg.
Francis P. Farquhar

800 v.
SPEC. COLLS: Conservation. Mountaineer-
ing

SOCIETY OF CALIFORNIA PIONEERS, LIBRARY,
5 Pioneer Place

SOCIETY OF MAYFLOWER DESCENDANTS IN THE
STATE OF CALIFORNIA, LIBRARY, 1102 Flood
Bldg.

925 v. (genealogy)

SOUTHERN PACIFIC COMPANY

—Company Library, 65 Market St.

Julia Evans
5894 v. (recreational and scientific) *See*
1928 Supplement

—Law Department Library, 841 Flood Bldg.
J. E. Powers
8,290 v.

STANDARD OIL COMPANY OF CALIFORNIA, LI-
BRARY, Standard Oil Bldg.

Bonnie Strong
3,542 v.
SPEC. FIELD: *See* 1928 Supplement

SWEDISH SOCIETY OF SAN FRANCISCO LI-
BRARY, 2174 Market St.

Arvid V. Nelson
2,000 v.

UNION LEAGUE CLUB, LIBRARY, 555 Post St.
Charles H. Murphy
3,600. Bks., per., \$580

UNITED STATES (DISTRICT BUREAU AND DE-
PARTMENT LIBRARIES). *See* Federal and
State Libraries

WELLS FARGO BANK AND UNION TRUST
COMPANY, LIBRARY, Market and Mont-
gomery Sts.

Marion S. Stayner

Y. W. C. A. LIBRARY, 220 Golden Gate St.
2,400 v.

Stanford University

FOOD RESEARCH INSTITUTE, LIBRARY (in con-
junction with Leland Stanford University)
A. E. Taylor, Secretary

Universal City

UNIVERSAL FILM COMPANY, UNIVERSAL CITY
LIBRARY

Mrs. N. Grant
2,500 v.

COLORADO

Denver

GATES RUBBER COMPANY, LIBRARY

GREAT WESTERN SUGAR COMPANY, TECH-
NICAL LIBRARY, Sugar Bldg.
Hazel Hoffman Calhoun

2,300 v.

SPEC. SUBJECTS: *See* 1928 Supplement
For employees; inter-library loans

CONNECTICUT

Darren

ITALIANA LIBRARY, Brookside Studio
T. W. Huntington, Jr.

1,000 v.

SPEC. FIELD: *See* 1928 Supplement

Groton

BAPTIST CHURCH LIBRARY (Noank P. O.)

Hartford

AETNA LIFE INSURANCE COMPANY, LIBRARY
Clare G. Osborn

SPEC. FIELDS: *See* 1928 Supplement

CASUALTY ACTUARIAL SOCIETY, BRANCH LI-
BRARY, c/o Travelers Insurance Co.

CONNECTICUT GENERAL LIFE INSURANCE
COMPANY, LIBRARY, 55 Elm St.

Helen D. Hertell
1,500 bks.

FULLER BRUSH COMPANY, LIBRARY, 1080
Windsor Ave.

Mildred Erb

250 v. (business and salesmanship)

HARTFORD ELECTRIC LIGHT COMPANY, LI-
BRARY, 266 Pearl St.

Miss A. M. Baker

2,000 bks. and pam.

SPEC. SUBJECTS: *See* 1928 Supplement

HARTFORD PRINTING COMPANY, LIBRARY, 195
Church St.

750 v. or more (directories)

LIFE INSURANCE SALES RESEARCH BUREAU,
REFERENCE DEPT. LIBRARY, 6 Myrtle St.

NATIONAL FIRE INSURANCE COMPANY, LI-
BRARY

Mary A. Bowen

2,000 v. and pam.; clippings

SPEC. SUBJECTS: *See* 1928 Supplement

PHOENIX MUTUAL LIFE INSURANCE COM-
PANY, LIBRARY

Mrs. Grace Child Bevan

6,500 v.; circ. 11,753. Bks., per., \$2,428

SOUTHER, HENRY, ENGINEERING COMPANY.
LIBRARY, 11 Laurel St.

Henry McDonald, Jr.

6,000 v. For company use

TRAVELERS INSURANCE COMPANY, ACTUARIAL
LIBRARY

Emily C. Coates

17,850 v.; circ. 7,864. Bks., per., \$1,450
(general; no limit for insurance and legal
books)

SPEC. FIELDS: *See* 1928 Supplement

CONNECTICUT—Continued**New Haven**

CONNECTICUT COMPANY, LIBRARY, 129 Church St.

Irville A. May
500 v. (street railways)

RAILROAD Y. M. C. A. LIBRARY, 140 South Orange St.

Geo. E. Eden
3,175 v.

SOUTHERN NEW ENGLAND TELEPHONE COMPANY, EMPLOYEES LIBRARY, Court St.

UNITED STATES RUBBER COMPANY, LIBRARY, 391 Chapel St.

WINCHESTER REPEATING ARMS COMPANY, WINCHESTER SPECIAL LIBRARY, 275 Winchester Ave.

Margaret H. Murphy
2,300 v.
SPEC. SUBJECTS: *See* 1928 Supplement

Shelton

SHELTON LOOMS-S BLUMENTHAL & Co., INC., LIBRARY

Sound Beach

AGASSIZ ASSOCIATION, LIBRARY, ARCADIA
3,500 v. (nature)

South Manchester

CHENEY BROTHERS, REFERENCE ROOM
Margery Abell
SPEC. SUBJECTS: *See* 1928 Supplement

Stamford

YALE AND TOWNE MANUFACTURING COMPANY, WORKS LIBRARY

Eunice E. Peck
5,000 v.; circ. 34,932 (general; for employees)

Waterbury

AMERICAN BRASS COMPANY, LIBRARY
Eulalia M. Madden
5,000 bks. and pam., 7,500 trade catalogs
SPEC. FIELDS: *See* 1928 Supplement

SCOVILL MANUFACTURING COMPANY, LIBRARY
Mary Miller

1,250 v., 750 pam., 5,500 trade catalogs
SPEC. FIELDS: *See* 1928 Supplement

DELAWARE**Newport**

KREBS PIGMENT AND CHEMICAL COMPANY, LIBRARY
Mabel A. Work

Wilmington

ATLAS POWDER COMPANY, TECHNICAL LIBRARY

E. Carolyn Hertel
2 000 v.
Serves chemical and technical divisions

Wilmington—Continued

DU PONT DE NEMOURS, E. I., AND COMPANY
—Experiment Station Library (Henry Clay)
Charlotte G. Noyes

8,500 bks. and mags., 20,000 patents. Salaries, \$7,500; bks., per., patents, \$7,600
SPEC. FIELDS. Chemistry. Physics

—Technical Library, 7010 du Pont Bldg.

Mrs. Marie Simon Goff
8,000 bks. and pam., 15,000 trade catalogs, etc.

SPEC. FIELDS: *See* 1928 Supplement
Both libraries for company employees and for others upon recommendation

HERCULES POWDER COMPANY, TECHNICAL LIBRARY, 1121 Delaware Trust Bld.

Mrs. Katherine Sparks Chase
5,092 v. and bd. per., 2,500 pam., trade catalogs from 4,302 manufacturers

SPEC SUBJECTS: *See* 1928 Supplement
For use of all company departments and plants; limited inter-library and other outside service

DISTRICT OF COLUMBIA**Washington**

ALBERT PIKE CONSISTORY NO. 1 LIBRARY (Masonic)

H. E. Haferkorn
6 000 v.

AMERICAN FEDERATION OF LABOR, LIBRARY, American Federation of Labor Bldg.
Julian Pierce

AMERICAN FORESTRY ASSOCIATION, LIBRARY, Lenox Bldg., 1523 L St., N.W.
1,000 v.

AMERICAN GENETIC ASSOCIATION, LIBRARY, 306 Victor Bldg.
C. E. Leighty, Sec.
200 v. For members only

ARMY AND NAVY CLUB, LIBRARY
John R. M. Taylor
3,000 v.

BROOKINGS INSTITUTION, LIBRARY, 26 Jackson Place, N.W.

Karoline Klager
20,000 v.
SPEC. SUBJECT: Social sciences. (Cancel 1928 Supplement list)

BUREAU OF RAILWAY ECONOMICS, LIBRARY, 1002 Transportation Bldg.

Richard H. Johnston
160,000 bks., pams., per., excerpts, maps, statistical reprints

SPEC FIELD: *See* 1928 Supplement
Reading-room open to public. Restricted to inter-library loans

CARNEGIE ENDOWMENT FOR INTERNATIONAL PEACE, LIBRARY, 2 Jackson Place

M. Alice Matthews
42,350 bks. and pam., 200 per.
SPEC. FIELDS: *Add* League of Nations publications to 1928 Supplement

DISTRICT OF COLUMBIA—Continued

Washington—Continued

CARNEGIE INSTITUTION

—Geophysical Laboratory Library, 2801
Upton St., near Conn. Ave., N.W.

Miss R. S. Easling

"Several thousand volumes and about 50 current scientific magazines on subjects relating to investigations made by Laboratory staff in the general field of mathematics, physics, chemistry, and geology."

—Terrestrial Magnetism Department Library, 5241 Broad Branch Road

John A. Fleming, Acting Director

H. D. Harradon, Librarian

16,000 bks., pam., 75 per., 10,000 photographs and lantern slides

SPEC. SUBJECTS: *See* 1928 Supplement

CHAMBER OF COMMERCE OF THE UNITED STATES, LIBRARY, H St. and Connecticut Ave., N.W.

Beata V. Drake

19,000 v., misc. pamphlets and trade publications, 200 trade periodicals

DAUGHTERS OF THE AMERICAN REVOLUTION MEMORIAL LIBRARY, Continental Hall

Alice Griggs

19,867 bks. and pam.

SPEC. FIELDS: *See* 1928 Supplement

HIBBS, W. B., & COMPANY LIBRARY, Hibbs Bldg., 725 15th St.

Col. F. L. Huidekoper

500 v.

SPEC. FIELD: *See* 1928 Supplement

HYMNOLOGICAL LIBRARY (Private)

Frank J. Metcalf

2,000 v.

INSTITUTE FOR GOVERNMENT RESEARCH, LIBRARY, 26 Jackson Place, N.W.

W. F. Willoughby, Director

3,000 v., 1,500 pam.

MASONIC TEMPLE LIBRARY, 13th St. and New York Ave.

H. S. Naylor

5,000 v. (mostly fiction; some on Masonry)

METROPOLITAN CLUB, LIBRARY, 17th and H Sts., N.W.

Rear Admiral W. L. Rogers

12,000 v.

NATIONAL CATHOLIC WELFARE CONFERENCE LIBRARY, 1312 Massachusetts Ave., N.W.

Agnes Collins

4,000 bks., 7,000 pam.

SPEC. FIELD: *Add* Catholic Action. to 1928 Supplement

NATIONAL POPULAR GOVERNMENT LEAGUE, LIBRARY, Munsey Bldg.

Judson King, Director

1,000 bks., 3,000 pam., 700 per., 3,000 clippings, 125 photographs

SPEC. FIELDS: *Add* Popular government measures. to 1928 Supplement

Washington—Continued

NATIONAL RIVERS AND HARBORS CONGRESS, LIBRARY, 824 Colorado Bldg.

S. A. Thompson, Secretary

1,500 v. (transportation)

NEW CHURCH FREE LIBRARY, Swedenborgian, 1611 16th St., N.W.

Mrs. Alice Spiers, Sechrist

1,000 v.

POLK, R. L., & COMPANY, LIBRARY, 911 G St., N.W.

750 v. (city directories, incl. D. C. directories, 1822-date)

REVIEW AND HERALD PUBLISHING ASSOCIATION, SEVENTH-DAY ADVENTISTS, LIBRARY, Eastern Ave., Takoma Park

Mary A. Steward

3,738 v.

General collection for use of employees

SAINT ELIZABETH'S HOSPITAL, CIRCULATING LIBRARY

Clara Willard

15,000 v.

SUPREME COUNCIL 33D DEGREE, LIBRARY

William L. Boyden

51,000 bks., 45,500 pam.

SPEC. COLLS: *See* 1928 Supplement

WASHINGTON EVENING STAR, LIBRARY, 11th St. and Pennsylvania Ave.

C. Fred Cook

2,000 v.

WASHINGTON ZOO, LIBRARY

E. L. Roy

400 v.

YOUNG MEN'S CHRISTIAN ASSOCIATION, SOUTHEASTERN UNIVERSITY, LIBRARY, 1730 G St., N.W.

Margaret Ethel Betts

6,000 v.

YOUNG WOMEN'S CHRISTIAN ASSOCIATION LIBRARY

1,950 v.

FLORIDA

Gainesville

FLORIDA ENGINEERING SOCIETY, C. S. HAMMATT LIBRARY

Cora Miltimore

198 v. Inc. \$418

Jacksonville

POLK DIRECTORY LIBRARY, 204 Realty Bldg.

Miami

MIAMI REAL ESTATE BOARD, LIBRARY, Box 2003

Pensacola

UNITED STATES NAVAL AIR STATION LIBRARY. *See* Federal and State Libraries

FLORIDA—Continued

Tampa

AMERICAN MERCHANT MARINE LIBRARY ASSN., Dispatch Office, c/o Seamen's Church Institute, 404 Hamilton Ave.
Circulating collections, for seamen on American merchant vessels only

GEORGIA

Atlanta

ATLANTA CITY DIRECTORY LIBRARY, 90 Chamber of Commerce
INSURANCE LIBRARY ASSOCIATION OF ATLANTA, 1332 Hurt Bldg.
Sarah Slaughter
5,000 v.
SPEC FIELD: *See* 1928 Supplement
RETAIL CREDIT COMPANY, LIBRARY, Box 1723
Reatha Huden
3,200 v.; circ. 10,000. Bks, per, \$1,000
SPEC. SUBJECTS: *See* 1928 Supplement

Middleton

SEABOARD AIRLINE RAILWAY, FREE TRAVELING LIBRARY SYSTEM
Mrs. J. Y. Juift
21,000 v.

Savannah

MUNICIPAL LABORATORY LIBRARY, City Hall
Conrad Kinyoun, Director
1,800 v. (bacteriology, chemistry, pathology, public health)
Restricted to physicians, except for consultation
WYMBERLEY JONES DE RENNE GEORGIA LIBRARY
L. Leonard Mackall
3,600 v.

ILLINOIS

Chicago

AMERICAN DRY MILK INSTITUTE, INC., LIBRARY, Room 716, 160 North La Salle St.
AMERICAN INSTITUTE OF BAKING, LOUIS LIVINGSTON LIBRARY OF BAKING, 1136 Fullerton Ave.
Rosabelle E. Priddat
6,000 v.; 10,000 pam.; clippings
SPEC SUBJECTS: *See* 1928 Supplement
AMERICAN INSTITUTE OF REFRIGERATION, LIBRARY, 5707 West Lake St.
J. F. Nickerson
1,215 v.
SPEC. FIELD: *See* 1928 Supplement
Primarily for Institute members; courtesies extended to anyone connected with the industry.
AUTOMATIC ELECTRIC, INC., LIBRARY, 945 West Van Buren St.
Abigail E. Fisher

Chicago—Continued

BYLLESBY, H. M., & Co, LIBRARY, 231 South La Salle St.
Louise B. Krause
10,000 v.; extensive vertical files
SPEC. FIELDS: *See* 1928 Supplement
For company only; but do give interlibrary loans
CENTRAL TRUST COMPANY OF ILLINOIS, LIBRARY, 208 So. La Salle St.
Laura Jane Gage
1,965 v.
CHICAGO DAILY NEWS, LIBRARY, 15 North Wells St.
Thomas V. Sayers
20,000 v.
CHICAGO EVENING AMERICAN AND CHICAGO HERALD AND EXAMINER, LIBRARY, Hearst Building
Palmer H. Wright
8,500 v.
CHICAGO JOURNAL OF COMMERCE, LIBRARY, 12 East Grand Ave.
Elizabeth Dobson
1,000 v.
CHICAGO, MILWAUKEE, ST. PAUL AND PACIFIC RAILROAD COMPANY, LIBRARY, 516 West Jackson Blvd.
Anna M. Eisel
CHICAGO MUNICIPAL TUBERCULOSIS SANITARIUM, MEDICAL RESEARCH LABORATORY, LIBRARY, Crawford and Bryn Mawr Ave.
Julia Rupp
2,500 v. General medicine and literature of tuberculosis. For use of doctors in sanitarium and research workers in laboratory.
CHICAGO RAPID TRANSIT COMPANY, LIBRARY, 72 West Adams St.
Marie McNamara
CHICAGO REAL ESTATE BOARD, LIBRARY, 57 West Monroe St.
CHICAGO TRIBUNE, RESEARCH DEPARTMENT AND LIBRARY, 431 North Michigan Ave.
Mildred A. Burke
10,000 bks., 2,500 newspaper files, 350 clippings, 100,000 reports, surveys, etc. Serves as Public Service Information Department
CHICAGO TRUST COMPANY, LIBRARY, 79 West Monroe St.
C. V. McAlpine
COMMONWEALTH EDISON COMPANY, LIBRARY, 72 West Adams St.
Edith L. Mattson
5,800 bks., 6,500 pam.; circ. 23,183
CONTINENTAL ILLINOIS COMPANY, LIBRARY, 231 South La Salle St.
Sue Wuchter
2,500 v.
CRANE COMPANY, PRODUCT ENGINEERING DEPARTMENT LIBRARY, 4100 So Kedzie Ave.
Ellen W. Smith
1,600 v.
SUBJECTS: Valves and steam fittings; Mechanical engineering; Trade Catalogs

ILLINOIS—Continued

Chicago—Continued

DARTNELL CORPORATION, LIBRARY, 4539 N. Paulina St.

Mrs. Frances C. Minaker
1,000 v.; pam., etc.; complete file all Dartnell publications

SPEC. FIELDS: Advertising and salesmanship (organization and methods). For use of editorial staff and Dartnell subscribers; limited co-operation with other Chicago business and reference libraries.

DONNELLEY, REUBEN H., CORPORATION, LIBRARY, 2241 Indiana Ave.

George A. Deveneau, Dir. of Research
3,000 trade directories and catalogs; 1,000 trade magazines. Bks., per., \$1,000

DRUM, A. L., CO., ENGINEERING LIBRARY, 230 South Clark St.

4,000 v.
SPEC. FIELDS: Transportation; Public utilities; Engineering. Primarily for own organization.

ELECTRIC STEEL FOUNDERS' RESEARCH GROUP, LIBRARY, 541 Diversey Parkway
"Well selected metallurgical library in office."

ELIZABETH McCORMICK MEMORIAL FUND, 848 North Dearborn St.

Mrs. Mary Waldo Taylor
10,000 bks., and pam.
SPEC. FIELD: Child welfare. Primarily for reference; duplicates circulate; loan packages and bibliography service anywhere in U. S.

FEDERAL RESERVE BANK OF CHICAGO, LIBRARY, 164 Jackson Blvd.

Ruth G. Nichols
8,000 v.; also pamphlet and periodical files
SPEC. FIELDS: Finance; Banking; Industries of Middle West. Primarily for use of officers, employees, and member banks; also open to business men and students.

FIRE UNDERWRITERS ASSOCIATION OF THE NORTHWEST, LIBRARY, 2132 Insurance Exchange, 175 West Jackson Blvd.
Edith Y. Wetmore
6,000 v.

GENERAL ELECTRIC COMPANY, CHICAGO BRANCH OFFICE LIBRARY, 230 South Clark St.

Jessie L. Stiles
Collection of company publications and current periodicals for employees' use.

GILCHRIST, W. A., LIBRARY, 7917 S. Sangamon St.

H. Bernice Gleason
400 v.; pam.
SPEC. FIELD: Lumber and lumbering; Steam engineering; Furnaces and fuels

GLIDDEN INSURANCE LIBRARY OF CHICAGO, 2132 Insurance Exchange, 175 West Jackson St.

Martha Holmes
5,000 v.; circ. 2,668

Chicago—Continued

GRAHAM, ANDERSON, PROBST, AND WHITE, LIBRARY, 80 Railway Exchange Bldg.
1,500 v. (architecture and gilding)

GRAIN DEALERS JOURNAL, LIBRARY, 309 South La Salle St.

Frances E. Barnes
3,200 v.
SPEC. SUBJECTS: Insects and diseases attacking grains and seeds; Grain handling elevators and equipment. Primarily for editorial staff.

GRIFFENHAGEN AND ASSOCIATES LTD., LIBRARY, 155 East Superior St.

E. Weiland
750 v.
SPEC. SUBJECTS: Management engineering; Accounting; Public finance and administration.

HALSEY, STUART & COMPANY, LIBRARY, 209 South La Salle St.

Virginia Savage
2,000 v.
Investment banking and Corporation finance

HAMILTON CLUB LIBRARY, 18 South Dearborn St.

Mrs. Pauline R. White
4,500 v. Bks., per., \$650

HOBBS, FRANKLIN COMPANY, LIBRARY, 208 South La Salle St.

Laura McKenna
HOSPITAL LIBRARY AND SERVICE BUREAU OF THE AMERICAN CONFERENCE ON HOSPITAL SERVICE, 18 East Division St.
Janet M. Green
4,600 v.

SPEC. FIELD: Hospital organization, construction, equipment, and administration. Service free, but limited to persons actively engaged in hospital or public health work.

HOUSEHOLD FINANCE CORPORATION, LIBRARY, Palmolive Bldg.

E. Louise Tobey
300 v.

ILLINOIS CHAMBER OF COMMERCE, RESEARCH DEPARTMENT LIBRARY, 36, East Wacker Drive

Marion Mead
3,000 v. Bks., per., \$500
SPEC. FIELDS: See 1928 Supplement For Staff Members

ILLINOIS POWER & LIGHT CORPORATION, REFERENCE DEPARTMENT, 1222 East 53d St.

Phyllis Cleaver
750 v.
SUBJECTS: Electric and gas utilities; Trac-tion; Power plant construction and operation; Power transmission; Rates. Primarily for company and subsidiaries

ILLINOIS WOMEN'S ATHLETIC CLUB, LIBRARY, 820 North Michigan Ave.

Grace W. Gilman
700 v. (just being organized)

ILLINOIS—Continued

Chicago—Continued

INDEXERS PRESS, 1526 E. 59th St.

Julia E. Elliott

500 v.

SPEC. SUBJECTS: Bibliography; Americana; Business libraries; Cataloging and indexing; Private libraries; Subject headings; Hospitals; Libraries and records.

INSTITUTE OF AMERICAN MEAT PACKERS, LIBRARY, 506 South Wabash Ave.

W. W. Woods, Executive Sec.

Collection on meat packing and allied or associated industries.

INSURANCE LIBRARY OF CHICAGO, LIBRARY, 2132 Insurance Exchange, 175 West Jackson Blvd.

Martha Holmes

INTERNATIONAL HARVESTER COMPANY, LIBRARY, 606 South Michigan Ave.

Mrs. Kathryn D. Allen

JEWELL TEA COMPANY, LIBRARY, 5 North Wabash Ave.

Rachel Stice

JOSEPH SCHAFFNER LIBRARY. See Educational and Professional Libraries

LONG, W. E., COMPANY, LIBRARY, 155 North Clark St.

Elsie P. Beck

MCCUTCHEON-GERSON, LIBRARY, 121 North Clark St.

Raymond Bennett

2,000 v.

GENERAL FIELD: Business administration. For clients and members of organization.

MARSHALL FIELD AND COMPANY, EMPLOYEES LIBRARY, State and Washington Aves.

Buena Lindsay

8,000 v. Bks., per., \$825

SPEC. FIELD: Merchandising. For employees only; overnight loans

MIDDLE WEST UTILITIES COMPANY, LIBRARY, 72 West Adams St.

Sophia Malicki

700 v.

SPEC. FIELD: Public utilities. Available to members of company in 17 states.

MUNICIPAL REFERENCE LIBRARY, 1005 City Hall

Frederick Rex

134,101 v. Inc. \$14,460; bks., per., \$200

Free for reference

NATIONAL ASSOCIATION OF REAL ESTATE BOARDS, LIBRARY, 59 East Van Buren St.

Carrie Maude Jones

1,100 v.

SPEC. FIELDS: Real estate; Economics (general, agricultural); Taxation; Property Insurance; City planning; Law, salesmanship, and advertising as related to real estate. Primarily for members; responsible students also.

Chicago—Continued

NATIONAL SAFETY COUNCIL, LIBRARY, 108 East Ohio St.

Mrs. Mary M. Wells

5,000 v.; extensive and important files of pamphlets, clippings, photographs; blueprints, miscellaneous typed data

SPEC. FIELDS: Accident prevention; Health; Hygiene; Sanitation. For members, and other serious students.

NORTHERN TRUST COMPANY, LIBRARY, 50 South La Salle St.

Mrs. Helen Jensen

ORIENTAL INSTITUTE LIBRARY (University of Chicago)

8,450 v. (Near East)

PEOPLE'S GAS LIGHT AND COKE COMPANY, LIBRARY, 122 South Michigan Ave.

Oscar E. Norman

4,000 v.; 900 pam.; circ. 10,200 (incl. business services)

Scope: Technical (engineering, fuels, gas production and utilization); Business (accounting, salesmanship, office management); Public utilities (valuation and rates, standards of service). Reference for both employees and public.

PETTENGLL, INC., LIBRARY, 1700 Prairie Ave.

Frances B. Greene

POLK DIRECTORY LIBRARY, 538 South Clark St.

PORTLAND CEMENT ASSOCIATION, LIBRARY, 33 West Grand Ave.

4,650 v., 9,715 pam., 10,700 clippings, 9,875 trade catalogs

SPEC. SUBJECTS: Cement; Concrete; Steel reinforcement and building construction generally. Practically no restrictions on use.

PRESS CLUB OF CHICAGO, LIBRARY, 71 West Adams St.

5,000 v.

SEARS, ROEBUCK & Co., LIBRARY, Arthington and Homan Sts.

L. D. Stover

5,250 v.

SPEC. FIELD: Business, especially mail-order. Circulation among employees

SHAW, A. W., COMPANY, LIBRARY, 175 West Jackson Blvd.

Allen H. Center

1,300 v., 25 per.

SPEC. FIELDS: Business and industrial. For members of company, business associates, subscribers, etc.

SOCIETY OF INDUSTRIAL ENGINEERS, LIBRARY, 205 West Wacker Drive

Ida Becker

1,750 v.

SUBJECTS: Management; Manufacturing; Personnel; Business economics. For members only

STEVENS HOTEL LIBRARY, Michigan Blvd., betw. 7th and 8th Sts.

Gertrude M. Clark

3,000 v. (for use of guests)

ILLINOIS—Continued

Chicago—Continued

SWIFT & COMPANY, LIBRARY, Union Stock Yards

Marion J. Reynolds

10,500 v.

SPEC. SUBJECTS: Business; Agriculture; Agricultural chemistry; Engineering. Open to public

THOMPSON, S. WALTER COMPANY, LIBRARY, 410 North Michigan Ave.

Elma M. Hunt

UNION LEAGUE CLUB LIBRARY, 69 West Jackson Blvd.

7,000 v.

UNION TRUST COMPANY, LIBRARY, 7 South Dearborn St.

Helen Whitfield

Collection is largely a loan one, from members of bank and Chicago Public Library

UNITED TYPOTHETAE OF AMERICA, LIBRARY, 173 West Madison Ave.

Frances B. Greene

1,500 v., 1,000 pam.

SPEC. FIELD: Printing history and technique. Primarily for members; reference courtesies extended to others

UNIVERSAL ATLAS CEMENT COMPANY, LIBRARY, 208 South La Salle St.

2,500 v.

Specialty: Cement and its uses. Primarily for staff, but available to others

UNIVERSITY CLUB OF CHICAGO, LIBRARY, 76 East Monroe St.

Walter R. Spofford

31,500 v.; circ. 15,100. Bks., per., \$4,000 (est.)

WESTERN ELECTRIC COMPANY, WORKS LIBRARY, Hawthorne Station

F. P. Zimmerman

3,789 v.; circ. 4,834; 294 periodicals

SPEC. SUBJECTS: Telephones; Electrical furnaces; Steel; Iron; Oils and waxes; Non-ferrous alloys; Laboratory equipment. Primarily for company engineers.

WESTERN SOCIETY OF ENGINEERS, LIBRARY, 205 West Wacker Drive

Laura M. Warner

10,000 v.

Serves all engineers of Chicago and vicinity

WILSON AND COMPANY, LIBRARY, 4100 South Ashland Ave.

Frances M. Cowan

700 v., 4,000 pam.

SPEC. SUBJECTS: Agriculture; Livestock; Meat industry; Oleomargarine; Refrigeration; Fertilizers; Food (composition and regulations); Dairy products. Serves all departments of the company

YOUNG MEN'S CHRISTIAN ASSOCIATION SCHOOLS LIBRARY, 19 South La Salle St.

4,000 v.

Decatur

DECATUR HERALD, LIBRARY, 644 East Cantrell St.

Nettie S. Lindsay

20,000 envelopes

Galesburg

MUNICIPAL REFERENCE BUREAU, LIBRARY

Julia E. Baily

510 v., 40 per.; pamphlets, clippings

Primarily for city officials, but accessible to public

North Chicago

ABBOTT LABORATORIES LIBRARY

Edith Joannes

12,780 v.; circ. 23,515. Inc., excl. bks., \$5,400; bks., per., unlimited

SPEC. SUBJECTS: Alkaloids; Anesthetics; Bacteriology; Chemistry; Drugs; Immunity; Medicine; Pharmacology; Pharmacy; Physiological chemistry; Syphilis; Tuberculosis; Veterinary medicine. For staff use; inter-library loans

Quincy

QUINCY HERALD-WHIG, LIBRARY, 937 North 11th St.

Edith L. Meyer

Springfield

FRANKLIN LIFE INSURANCE COMPANY, LIBRARY

Helen L. Allen

Small collection on life insurance, for company employees

ILLINOIS LEGISLATIVE REFERENCE BUREAU. See Federal and State Libraries

Wood River

SHELL PETROLEUM CORPORATION, LIBRARY

Jane M. Rollman

INDIANA

Fort Wayne

GENERAL ELECTRIC COMPANY, WORKS LIBRARY

LINCOLN NATIONAL LIFE INSURANCE COMPANY, LIBRARY

Nora A. Shreve

POLK DIRECTORY LIBRARY, III First National Bank Bldg.

Indianapolis

AMERICAN CENTRAL LIFE INSURANCE COMPANY, LIBRARY

Mary Jane Roach

1,700 v., several hundred pam.

Primarily for Home Office employees and field representatives; occasionally used by outsiders for study

AMERICAN LEGION NATIONAL HEADQUARTERS, LIBRARY

Mrs. Verna B. Grimm

1,000 v.; pam., clippings, etc.

SPEC. FIELDS: See 1928 Supplement

Primarily for information and research at Headquarters; indirectly for all Legionnaires.

INDIANA—Continued

Indianapolis—Continued

BUSINESS BRANCH, INDIANAPOLIS PUBLIC LIBRARY

Ethel Cleland

6,249 v., pam., clippings, etc.

SPEC. SUBJECTS: *See* 1928 Supplement

INDIANA LEGISLATIVE REFERENCE BUREAU.

See Federal and State Libraries

INDIANAPOLIS NEWS, LIBRARY

Charles T. Moore

7,500 v.

Reference only; for News editorial staff.

POLK DIRECTORY LIBRARY, 233 North New Jersey St.

South Bend

CHAMBER OF COMMERCE, LIBRARY

Dorothy M. Crabb

Directories

STUDEBAKER CORPORATION, LIBRARY

Florence Fowler

4,350 v.

SPEC. FIELDS: *See* 1928 Supplement

Terre Haute

COMMERCIAL SOLVENTS CORPORATION, RESEARCH INFORMATION DEPARTMENT

Frank M. Crawford

2,000 v. and bd. journals; abstracts, patent specifications. (Chemistry, Bacteriology, Patent law)

Whiting

STANDARD OIL COMPANY (Indiana), LIBRARY

Mrs. Isabella Brokaw

3,000 v.; 5,000 patents; clippings, pamphlets

SPEC. FIELDS: *See* 1928 Supplement. For company employees

IOWA

Cedar Rapids

BOHEMIA READING ASSOCIATION, LIBRARY

4,000 v.

IOWA MASONIC LIBRARY

Charles C. Hunt

35,000 v.

SPEC. FIELDS: *See* 1928 Supplement

Open to public

Davenport

DAVENPORT TURNER SOCIETY LIBRARY

3,350 v.

Decorah

NORLIE REFERENCE LIBRARY

O. M. Norlie

5,000 v.; pam. (Norwegian-Americana)

Affiliated with the National Lutheran Council Library, New York City

KANSAS

Lawrence

MUNICIPAL REFERENCE LIBRARY, University of Kansas

John G. Sturtz

15,000 v.

KENTUCKY

Louisville

CARON DIRECTORY LIBRARY, 127 South Third St.

Valley Station

WAVERLY HILL LIBRARY

Dr. O. O. Miller

675 v.

LOUISIANA

New Orleans

AMERICAN MERCHANT MARINE LIBRARY

ASSN., Dispatch Office, 816 Howard Ave.

John H. Hutton, dispatch agent

For seamen on American merchant vessels only

HIBERNIA BANK & TRUST COMPANY, LIBRARY,

P. O. Box 1540

Luella Dunn

SOARD'S DIRECTORY LIBRARY, 615 Commercial Place

MAINE

Portland

MAINE CHARITABLE MECHANIC ASSOCIATION LIBRARY

Mrs. Helen M. Libby

20,225 v.; circ 19,302

PORTLAND DIRECTORY LIBRARY, 199 Federal St.

PORTLAND EVENING EXPRESS, LIBRARY

Mrs. Alice Nichols Lundberg

MARYLAND

Aberdeen Proving Ground

ABERDEEN PROVING GROUND TECHNICAL LIBRARY. *See* Federal and State Libraries

Baltimore

AMERICAN MERCHANT MARINE LIBRARY

ASSN., Dispatch Office

Frederick Kelly, dispatch agent (c/o Peabody Institute)

4,693 v.

For seamen on American merchant vessels only.

BALTIMORE & OHIO RAILROAD COMPANY, EMPLOYEES FREE CIRCULATING LIBRARY

E. P. Irving

15,000 v.

BALTIMORE COPPER SMELTING AND ROLLING COMPANY, LIBRARY, Highland and East-boutne Aves.

Arline V. Stallings

MARYLAND—Continued

Baltimore—Continued

- BALTIMORE NEWS AND AMERICAN, LIBRARY,
Munsey Bldg.
Arthur Rideout Curly
- BALTIMORE SUN, SUNPAPERS LIBRARY
Edgar Ellis
3,000 v.
Editorial reference only
- BARTLETT-HAYWARD COMPANY, LIBRARY, 200
Scott St.
Thomas Butterworth
Technical information for officers and employees
- CONSOLIDATED GAS, ELECTRIC LIGHT AND
POWER COMPANY, LIBRARY
Alice V. Reynolds
8,000 v., incl. repts. of many public service
commissions and public utilities companies;
circ. 21,308. Inc. 5,865; bks., per., \$2,190
SPEC. SUBJECTS: *See* 1928 Supplement
Primarily for employees; interlibrary loans
- DEPARTMENT OF LEGISLATIVE REFERENCE LI-
BRARY. *See* Federal and State Libraries
- ENGINEERS CLUB OF BALTIMORE, LIBRARY, 6
West Fayette St.
Howard H. Tunis
4,000 v.; maps and charts (technical and
engineering)
Use restricted to club members; inter-
library courtesies.
- HOCHSCHILD-KOHN & COMPANY, LIBRARY,
Howard and Lexington Sts.
Pauline Wisotski
Recreational and educational collection for
employees.
- HUTZLER BROTHERS COMPANY, LIBRARY
Mrs. Ella Ulman
Small collection on department store
activities.
- INSURANCE SOCIETY OF BALTIMORE, LIBRARY,
54 Maryland Life Bldg.
Ruth M. Kratzer
3,757 v. Inc. \$1,900; bks., per., \$150
Reference use open to all; loans to mem-
bers and students only
- MARYLAND CASUALTY COMPANY, CENTRAL
RESEARCH LIBRARY
Laura A. Woodward
6,500 v.
- POLK DIRECTORY LIBRARY, 253 Equitable Bldg.
- UNITED RAILWAYS AND ELECTRIC COMPANY
OF BALTIMORE, LIBRARY, 304 Continental
Bldg.
Dwight Burroughs
2,000 v. (street railways)
- U. S. FIDELITY AND GUARANTY COMPANY,
LIBRARY, Calvert and Redwood Sts.
Dr. Calvin S. Slagle
SPEC. FIELD: *See* 1928 Supplement

Baltimore (Curtis Bay)

- DAVISON CHEMICAL COMPANY, LIBRARY
Miss M. C. Munding
Technical reference collection for em-
ployees

Baltimore (Roland Park)

- MARYLAND CASUALTY COMPANY, LIBRARY,
40th St. and Cedar Ave.
Laura A. Woodward
2,600 v.
SPEC. SUBJECTS: *See* 1928 Supplement

MASSACHUSETTS

Boston

- AMERICAN BOARD OF COMMISSIONERS FOR FOR-
EIGN MISSIONS, LIBRARY, 14 Beacon St.
Anne L. Buckley
7,000 v. (reference); 2,000 v. (loan)
SPEC. FIELD: *See* 1928 Supplement
- AMERICAN TRUST COMPANY, LIBRARY, 50
State St.
- AMERICAN UNITARIAN ASSOCIATION AND
WOMEN'S ALLIANCE, CIRCULATING LIBRARY,
25 Beacon St.
Cynthia Griffin
2,000 v.
SPEC. SUBJECTS: *See* 1928 Supplement
- APPALACHIAN MOUNTAIN CLUB, LIBRARY, 5
Joy St.
Hervey W. King
5,000 v. (mountaineering and travel). Bks.,
per., \$300
- ASSOCIATED INDUSTRIES OF MASSACHUSETTS,
LIBRARY, 950 Park Sq. Bldg., 31 St. James
Ave.
Gertrude Mealy
700 v.; clippings and subject letter files (in-
dustrial relations)
- BOSTON AMERICAN, LIBRARY, 5 Winthrop Sq.
Susan M. Meara
- BOSTON (CITY DEPARTMENTS)
- City Planning Board Library, 47 City Hall
Elizabeth M. Herlihy
300 v.
- Department of Public Works, 908 City
Hall Annex
D. E. Sullivan
2,500 v. (largely departmental archives)
- Department of Statistics, 73 City Hall
James P. Balfe, Chmn.
10,000 v. For city officials
- BOSTON ELEVATED RAILWAY, LIBRARY, Park
Sq. Bldg.
Lewis A. Armistead
4,800 v.
SPEC. FIELD: *See* 1928 Supplement. For
company employees.

MASSACHUSETTS—Continued

Boston—Continued

BOSTON GLOBE, LIBRARY, 244 Washington St.
William Alcott

5,000 v., 2,000 pam., 250,000 photographs,
1,250,000 clippings, 75,000 cuts

SPEC. SUBJECTS: *See* 1928 Supplement

For Globe employees; available to public
only through correspondence in People's
Column (questions and answers department)

BOSTON HERALD-TRAVELER CORPORATION, LI-
BRARY, 171 Tremont St.

Jane McLeod

3,000 v.; clippings and booklets Bks, per.,
\$1,000

SPEC FIELDS: *See* 1928 Supplement
Chiefly for editorial use

BOSTON POST, LIBRARY, 259 Washington St
John F. H. Mellen

2,000 bks. and pam.; clippings, photos

Scope: "Notable local, national, and inter-
national news-stories of facts in social,
political, economic, religious, and scientific
fields."

For staff use and "public asking reason-
able questions."

BOSTON SOCIETY OF CIVIL ENGINEERS, LI-
BRARY, 715 Tremont Temple

J. B. Babcock

10,500 v., 4,000 pam. (engineering)

Restricted to members of affiliated techni-
cal societies of Boston

BOSTON SYMPHONY ORCHESTRA, LIBRARY, 315
Massachusetts Ave.

BOSTON TRANSCRIPT, LIBRARY, 324 Washing-
ton St

Frederick W. Ford

3,000 v.; clippings

BOSTON YOUNG MEN'S CHRISTIAN UNION,
LIBRARY, 312 Huntington Ave.

Richard Rav, Jr.

11,273 v.; circ. 4,323. Exp. \$2,872; bks., per.,
\$125

Strong in history and biography. Reading-
room semi-public; home use restricted to
members

CHRISTIAN SCIENCE MONITOR, LIBRARY, 107
Falmouth St.

Blanche L. Davenport

3,500 v., 350,000 clippings

Reference use primarily for editorial staff:
open to all employees for use of non-fiction

EDISON ELECTRIC ILLUMINATING COMPANY OF
BOSTON, LIBRARY, 39 Boylston St.

Vaudrey L. Voight

2,200 v. (electricity and general reference)

FAY, SPOFFORD & THORNDIKE, LIBRARY, 44
School St.

E. Louise Sheehan

3,000 bks. and pam. (engineering)

SPEC. FIELDS: *See* 1928 Supplement

Boston—Continued

FEDERAL RESERVE BANK OF BOSTON, LIBRARY,
30 Pearl St.

Marion G. Eaton

4,200 v.

Open to member banks and other serious
workers

FILENE'S, WILLIAM, SONS COMPANY, LIBRARY,
426 Washington St.

Miss Jean Palica

FIRST NATIONAL BANK OF BOSTON, LIBRARY,
67 Milk St.

Mrs. Martha Watts

FRENCH, HOLLIS & ALLEN HUBBARD, LIBRARY,
210 South St.

Engineering collection; for employees

GENERAL ELECTRIC COMPANY, LIBRARY, 84
State St.

Blanche G. Swett

"Several thousand, principally bulletins,
etc., covering our own manufacture." Avail-
able to anyone interested

GINN & COMPANY, LIBRARY, 15 Ashburton
Place

Mrs. Winifred St. John Hennig

6,000 v.

SPEC. COLLS: *See* 1928 Supplement

For private use of editorial department,
company's critics, authors, and agents

INGRAM CLUB, LIBRARY, Navy Yard
3,000 v.

INSURANCE LIBRARY ASSOCIATION OF BOS-
TON, 40 Broad St.

Daniel N. Handy

10,000 v.; several thousand pam., clippings,
typed items; 600 maps; photographs; early
documents and mss. Inc., \$23,000

SPEC. FIELDS: *See* 1928 Supplement

Mainly for members; courtesies extended
to any on proper introduction. Information
by mail; reference lists compiled with charge
for clerical service

JACKSON AND MORELAND, LIBRARY, 31 St.
James Ave.

Ruth A. Phillips

2,500 v.; per., pam.

SPEC. SUBJECTS: *See* 1928 Supplement

KIDDER, PEABODY & COMPANY, LIBRARY, 115
Devonshire St.

Robert H. Storer

LOCKWOOD, GREENE ENGINEERS, INC., LIBRARY,
24 Federal St.

Ruth A. Phillips

5,000 bks. and pam. (textiles, engineering)
Open to libraries of the S. L. A.

MASSACHUSETTS FORESTRY ASSOCIATION, LI-
BRARY, 4 Joy St.

Collection on forestry and conservation.

MASSACHUSETTS GENERAL HOSPITAL, WARREN
LIBRARY

Elizabeth W. Reed

3,656 v. (incl. modern foreign languages)

General use of patients, staff; and all em-
ployees

MASSACHUSETTS—Continued

Boston—Continued

- MASSACHUSETTS NEW-CHURCH UNION (SWEDENBORGLIAN) FREE LIBRARY, 134 Bowdoin St.
Benjamin A. Whittemore
5,000 v.
- MASSACHUSETTS SOCIETY FOR MENTAL HYGIENE, LIBRARY, 5 Joy St.
Doris Van der Zee
5,000 pam. and reprints; few books
SPEC. SUBJECTS: *See* 1928 Supplement
- MASSACHUSETTS SOCIETY FOR SOCIAL HYGIENE, LIBRARY, 41 Mount Vernon St.
Marguerite Ellis
2,000 v.
SPEC. SUBJECTS: *See* 1928 Supplement
- MERCHANTS NATIONAL BANK LIBRARY, 28 State St.
- METCALF & EDDY, LIBRARY, 1300 Statler Bldg., Park Sq.
Ruth Canavan
3,000 v.; also state and city reports and trade catalogs
SPEC. SUBJECTS: *See* 1928 Supplement
Primarily for staff; courtesies extended to qualified persons outside organization
- NATIONAL ASSOCIATION OF WOOL MANUFACTURERS, LIBRARY, 80 Federal St.
Walter Humphreys, Sec.
1,800 v. (wool industry)
- NATIONAL FIRE PROTECTION ASSOCIATION, LIBRARY, 60 Battery March St.
500 v., 75,000 fire reports; clippings, mss., etc.
SPEC. FIELD: *See* 1928 Supplement
- NATIONAL SHAWMUT BANK, LIBRARY, 40 Water St.
Avis H. Danforth
1,000 v.
- NEW ENGLAND BAPTIST LIBRARY, 102 Bowdoin St.
Charles H. Watson
12,000 v.
SPEC. FIELDS: *See* 1928 Supplement. Open to all serious workers
- NEW ENGLAND HISTORIC GENEALOGICAL SOCIETY, LIBRARY, 9 Ashburton Place
Josephine E. Rayne
60,000 v., 60,000 pam. (genealogy)
Reference free
- OLD COLONY TRUST COMPANY, LIBRARY, 17 Court St.
Marion Bowman
3,500 v.
SPEC. FIELDS: *See* 1928 Supplement. Primarily for employees; occasional loans to outsiders
- PATTERSON, TEELE AND DENNIS, LIBRARY, 1 Federal St.
Jessie C. F. Gillis
500 v.
SPEC. FIELDS: Accounting. Taxes

Boston—Continued

- PETER BENT BRIGHAM HOSPITAL, LIBRARY, 721 Huntington Ave.
Margaret W. Bryden
- ROLLINS, E. H., & SONS, LIBRARY, 200 Devonshire St.
G. F. Merrill
Financial and statistical collection for use of clients or friends.
- SAMPSON & MURDOCK DIRECTORY LIBRARY, 111 Sumner St.
Charles W. Hawkes
1,200 v.
- SCOVELL, WELLINGTON & COMPANY, LIBRARY, 110 State St.
1,500 v. (accounting, industrial engineering)
Reference only
- SECOND NATIONAL BANK OF BOSTON, LIBRARY, 111 Devonshire St.
Marion G. Todd
- SKINNER, SHERMAN & ESSELEN, INC., LIBRARY, 246 Stuart St.
2,000 v.
SPEC. SUBJECTS: *See* 1928 Supplement.
Primarily for staff use; courtesies extended to other qualified persons
- SOCIETY FOR THE PRESERVATION OF NEW ENGLAND ANTIQUITIES, 141 Cambridge St.
Thomas G. Frothingham
3,318 v.; pam., views
SPEC. FIELD: *See* 1928 Supplement
Reference only; primarily for members.
- STURTEVANT, B. F., COMPANY, LIBRARY, Hyde Park
H. R. MacEachen
725 v.
SPEC. SUBJECTS: *See* 1928 Supplement
- TENNEY, CHARLES H., & COMPANY, LIBRARY, 200 Devonshire St.
E. Belle Battis
1,000 v. (Accounting, engineering)
- TOWN ROOM, 3 Joy St.
Mrs. John Koren
5,000 v., per., pam., clippings (sociology)
Reference free to all; loans to members of Mass. Civic League, Twentieth Century Club, and Mass. Society for Mental Hygiene.
- TRINITY PARISH LIBRARY, Trinity Church
Florence D. Snelling
5,700 v. (religious and biographical largely)
No restrictions, either of location or parish, on their use
- UNITED DRUG COMPANY, LIBRARY, 93 Leon St.
Viola H. Burnham
1,800 v.
A center of general information on topics affecting the drug business. For stockholders, executives, and members of the company
- UNITED FRUIT COMPANY, LIBRARY, 1 Federal St.
Florence L. Morse

MASSACHUSETTS—Continued**Boston—Continued**

WHIPPLE TECHNICAL LIBRARIES, 169 Brighton Ave.

George F. Whipple, technology compiler

WORLD PEACE FOUNDATION, LIBRARY, 40 Mt. Vernon St.

Marie J. Carroll

5,000 v. and pam.

SPEC. SUBJECTS: *See* 1928 Supplement
Reference only

Brookline

OLMSTED BROTHERS, LIBRARY, 99 Warren St.
Stella Obst

ZION RESEARCH LIBRARY, 60 Leicester St.
A. Marguerite Smith

4,450 v.; circ. 1,252

SPEC. SUBJECTS: *See* 1928 Supplement

Cambridge

LITTLE, ARTHUR D., INC., LIBRARY, 30 Charles River Rd.

William P. Cutter

5,000 bks., pams. and special data items
(chemical engineering)

SPEC. SUBJECTS: *See* 1928 Supplement
Use commonly restricted to building

Campello

GEORGE E. KEITH COMPANY, LIBRARY

Mabel F. Howe

175 v., 50 per. (shoe industry, factory administration)

Dorchester

EDISON ELECTRIC ILLUMINATING COMPANY, LIBRARY, 1165 Massachusetts Ave.

Vaudry L. Voigt

Framingham

DENNISON MANUFACTURING COMPANY, LIBRARY

Margaret Skinner

2,500 v.

GENERAL SCOPE: *See* 1928 Supplement

Jamaica Plain

ARNOLD ARBORETUM, LIBRARY

Ethelyn M. Tucker

39,084 v.

Pittsfield

GENERAL ELECTRIC COMPANY, LIBRARY

Mrs. M. W. Tollerton

5,000 v.

Springfield

AMERICAN BOSCH MAGNETO CORPORATION LIBRARY (P. O. Brightwood)

W. F. Sibley

676 v., 441 per. (technical and mechanical)

MASSACHUSETTS MUTUAL LIFE INSURANCE COMPANY, LIBRARY

Elizabeth A. Burchfield

Springfield—Continued

SPRINGFIELD REPUBLICAN, LIBRARY, 32 Cypress St.

Mrs. Bertha E. Chandler

2,000 v.; the Republican files since 1824

SPEC. FIELD: Biography, local and national

Watertown

HOOD RUBBER COMPANY, LIBRARY

Miss J. Hermiston

500 v., 100 per., and index services

SPEC. FIELDS: *See* 1928 Supplement

Wellesley Hills

BABSON'S STATISTICAL ORGANIZATION, LIBRARY

Lottie H. Church

6,000 v.; government reports; per.; clipping file covering some 4,000 industries, commodities, and general economic subjects; file of over 1,000 corporations, with financial statements and clippings; files of leading financial and business services, etc.

SPEC. FIELD: *See* 1928 Supplement

West Lynn

GENERAL ELECTRIC COMPANY RIVER WORKS, LIBRARY

Dugald M. McKillop

500 v.

Worcester

NORTON COMPANY, LIBRARY

Ethel V. Cary

1,870 v., 800 pam.

SPEC. SUBJECTS: *See* 1928 Supplement

MICHIGAN**Battle Creek**

BATTLE CREEK SANITARIUM, LIBRARY

Mrs. Rosabelle May Tenney

13,000 v.

Dearborn

FORD MOTOR COMPANY, RESEARCH LIBRARY

Jane L. Hicks

2,000 v., misc. per. (aviation, chemistry, and automobiles)

Detroit

ADVERTISERS, INC., LIBRARY, 7310 Woodward Ave.

Mrs. Mary Walton Barr

ALBEE, WM. N., COMPANY, AND THE ALBEE CORPORATION, LIBRARY, 2404 Eaton Tower Bldg.

600 v. and pam.; trade catalogs (advertising)

Organized to serve staff and clients of advertising agency

ASSOCIATION OF NORTH AMERICAN DIRECTORY PUBLISHERS, LIBRARY, Polk Directory Bldg.,

431 Howard St.

H. H. Burdick

MICHIGAN—Continued

Detroit—Continued

- BURROUGHS ADDING MACHINE COMPANY, LIBRARY, 6071 Second Blvd.
Laura E. Ball
1,550 v.
- CAMPBELL EWALD ADVERTISING AGENCY, LIBRARY, General Motors Bldg.
Mildred Treat
350 bks., 400 per. (advertising and merchandising)
For company and clients
- DETROIT COMMUNITY UNION LIBRARY, 51 West Warren Ave.
Louise Thompson
7,000 v.
SPEC. SUBJECTS: *See* 1928 Supplement
- DETROIT EDISON COMPANY, LIBRARY, 2000 Second Blvd.
Mrs. Louise P. Dorn
6,500 v. and pam.
SCOPE: *See* 1928 Supplement
- DETROIT NEWS, LIBRARY
Lee A. White, Chief Librarian
22,700 v.; circ. 10,948
SCOPE: *See* 1928 Supplement
Open to public for reference; loans to employees only
- EMPLOYERS' ASSOCIATION OF DETROIT, LIBRARY, 2309 Book Tower
Elva E. Clarke
Small collection of books, numerous pamphlets and clippings, on industrial research
- EVANS-WINTER-HEBB, INC., LIBRARY, 818 West Hancock Ave.
Clara Canham
Collection devoted to advertising, merchandising, and the graphic arts. For employees and clients; interlibrary cooperation whenever possible
- FIRST NATIONAL BANK, LIBRARY
Irene M. Christie
900 v.; per., newspapers, market reports, etc. (insurance, banking)
- GENERAL MOTORS CORPORATION, LIBRARY, General Motor Bldg.
Caroline W. Lutz
10,000 bks. and bd. per.; circ. 4,294 (bks.)
SPEC. SUBJECTS: *See* 1928 Supplement
- GRACE & HOLLIDAY, LIBRARY, Penobscot Bldg.
Louise C. Grace
Books, pamphlets, and clippings pertaining to advertising and market research. Reference, for use of firm only
- KEANE HIGBIE AND COMPANY, LIBRARY, Buhl Bldg.
Bernice M. Foster
- LAROWE MILLING COMPANY, LIBRARY, 8047 Hamilton Ave.
Dorothy M. Cosford
300 v.; Agric. Exp. Sta. pam.; per.
SPEC FIELD: *See* 1928 Supplement

Detroit—Continued

- PARKE DAVIS & COMPANY, LIBRARY, Ft. of McDougall Ave.
Mildred R. Lewis
20,000
SPEC. SUBJECTS: *See* 1928 Supplement
Private, but special privileges occasionally granted
- POLK DIRECTORY LIBRARY, Polk Directory Bldg., 431 Howard St.
- SALES EQUIPMENT COMPANY, LIBRARY, 600 Boydell Bldg.
Anna L. Matoff

Flint

- A. C. SPARK PLUG COMPANY, RESEARCH LIBRARY
H. Ziebig
1 200 v., 200 per. (automotive industries)
For staff use only

Highland Park

- FORD MOTOR COMPANY, LIBRARY
Frances Delehant
SPEC SUBJECTS: *See* 1928 Supplement
Circulating library for employees

Midland

- DOW CHEMICAL COMPANY, LIBRARY
Maude W. Ellwood
9,000 v.

Saint Joseph

- AMERICAN SOCIETY OF AGRICULTURAL ENGINEERS, LIBRARY
Raymond Olney, Secretary
200 v.

Sault Sainte Marie

- AMERICAN MERCHANT MARINE LIBRARY ASSN., Dispatch Office, Canal Lock Office
Mrs. Belle S. Case, Dispatch Agent
40,859 v.; circ. 60,224
Package libraries for seamen on American merchant vessels, lighthouse keepers, etc.

MINNESOTA

Minneapolis

- BUSINESS AND MUNICIPAL BRANCH, MINNEAPOLIS PUBLIC LIBRARY
Miss Alta I. Hansen
7,012 v., 23,000 pam., 43,000 clippings; circ. 9,291. Bks., per., \$3,200
SPEC. SUBJECTS: *See* 1928 Supplement
Reference use open to all; loans to residents of Minneapolis only
- FEDERAL RESERVE BANK OF MINNEAPOLIS, LIBRARY
Priscilla Lewis
1,158 v. (banking, finance)
- MACMARTIN ADVERTISING AGENCY, LIBRARY, 322 Security Bldg.
Mary A. Cosgrove
3,000 v. and pam.

MINNESOTA—Continued

Minneapolis—Continued

MINNEAPOLIS DIRECTORY LIBRARY, 902 North-western Bldg.

MINNEAPOLIS JOURNAL, LIBRARY, 47 South 4th St.
E. K. King

MINNEAPOLIS TRIBUNE, LIBRARY, 61 South 4th St.
Leola E. Fernandez

MUNSWINGWEAR CORPORATION, LIBRARY, 718 Western Ave.
Tryphena R. Anderson
SPEC. COLLS: See 1928 Supplement

Saint Paul

POLK DIRECTORY LIBRARY, 496 Endicott Bldg.

SAINT PAUL DISPATCH; SAINT PAUL PIONEER PRESS, LIBRARY
Harry L. Pratt

1,500 v.; complete files of both papers; 1,000,000 clippings; pamphlets, periodicals; 200,000 cuts; 5,000 photographs; business correspondence and advertising order files

SAINT PAUL GAS LIGHT COMPANY, LIBRARY, 6th and Cedar Sts.
Henry R. Schmidt
1,164 v.

WEST PUBLISHING COMPANY, LAW LIBRARY
Thorwald Lee
35,000 v.

MISSOURI

Kansas City

FEDERAL RESERVE BANK OF KANSAS CITY, LIBRARY
Mary P. Billingsley
1,000 v.; pam.

FERRY-HANLY ADVERTISING COMPANY, LIBRARY, 1110 Grand Ave.
N. Maurine Vail

425 v.; clippings, periodicals, trade papers
SPEC. FIELDS: See 1928 Supplement
Primarily for company and clients

KANSAS CITY POWER AND LIGHT COMPANY, LIBRARY, 1330 Grand Ave.
Helen McVeigh

POLK DIRECTORY LIBRARY, 301 Delmain Bldg.

Saint Louis

D'ARCY ADVERTISING COMPANY, LIBRARY, Missouri State Life Bldg., 15th and Locust Sts.

Hazel Ludwig
1,200 v., thousands of pam. and clippings
SCOPE: See 1928 Supplement

FEDERAL RESERVE BANK OF ST. LOUIS, LIBRARY
Mary E. Tolmie

850 v.
Financial collection, for officers, employees, and member banks

Saint Louis—Continued

GERMAN SCHOOL ASSOCIATION, LIBRARY
5,000 v.

MALLINCKRODT CHEMICAL WORKS, LIBRARY
Dr. Charles Luedeking
Small technical collection; reference only

MUNICIPAL REFERENCE LIBRARY (branch of Public Library)
Lucius H. Cannon
21,000 v. Inc. \$8,000; bks., per., \$1,435

POLK-GOULD DIRECTORY LIBRARY, 505 North 7th St.

PURINA MILLS, LIBRARY, 835 South 8th St.
Mabel Winter
900 v. (business and fiction) for circulation to employees

SAINT JOSEPH'S CHURCH

—Residence Library
4,000 v.

—Rosary Library
5,000 v.

Y. M. H. A.—Y. W. H. A., DAVID SOMMERS MEMORIAL LIBRARY, Union and Enright Aves.

Ida M. Agtuss
2,300 v. Reference
SPEC. FIELD: See 1928 Supplement
No circulation department.

MONTANA

Butte

ANACONDA COPPER MINES, LAW LIBRARY
John Groenveld

NEBRASKA

Lincoln

HOME FOR DEPENDENT CHILDREN, LIBRARY
Mrs. Margaret Hay
225 v.

NEBRASKA LEGISLATIVE REFERENCE BUREAU.
See Federal and State Libraries

ORTHOPEDIC HOSPITAL, LIBRARY
Dr. J. H. Matthai
1,360 v.

NEW HAMPSHIRE

Berlin

BROWN COMPANY, RESEARCH DEPARTMENT LIBRARY

Gordon L. Cave
2,000 v. reference and textbooks; large number of patents (especially paper-making); industrial chemistry serials from 1882; Research Dept. reports from 1913. (chemical technology)

Primarily for research department; occasional service to other departments and to outside workers

NEW JERSEY

Arlington

DU PONT DE NEMOURS, E. I., AND COMPANY,
PYRALIN LABORATORY, LIBRARY
D. M. Hyatt
1,000 v.
SPEC. SUBJECTS: *See* 1928 Supplement

Atlantic City

PRESS-UNION LIBRARY
Elsie M. Heinrich

Bloomfield

BAKELITE CORPORATION, LIBRARY, 230 Grove
St.

Mrs. M. V. B. Block

LEHK & FINK, INC., LIBRARY

Dr. Mary E. Jacobson
1,000 v.; 1,240 bd. per.; 1,600 pam.
SPEC. SUBJECTS: *See* 1928 Supplement

WESTINGHOUSE LAMP COMPANY, ENGINEER-
ING DEPARTMENT, LIBRARY

Mary C. McMahon
2,000 v.; pamphlets, catalogs, clippings
SPEC. SUBJECTS: *See* 1928 Supplement
Primarily for engineering and research
departments

Bound Brook

CALCO CHEMICAL COMPANY, LIBRARY
Mildred Cox

Camden

AMERICAN BROWN BOVERI ELECTRIC COR-
PORATION, TECHNICAL LIBRARY

Josephine B. Carson
2,000 v. and pam.; much unaccessioned ma-
terial

SPEC. FIELD: *See* 1928 Supplement
Primarily for company use; inter-library
courtesies

CAMDEN COURIER, LIBRARY
Irene Swencicka

Deepwater Point

DU PONT DE NEMOURS, E. I., & Co., JACKSON
LABORATORY, LIBRARY

Mrs. Cecile P. Maurer
6,000 v., 800 pam., 1,500 govt. docs., trade
catalogs of 1,000 manufacturers, 1,500 Amer-
ican, British, and German patents

SPEC. SUBJECTS: *See* 1928 Supplement
(under Wilmington)

Elizabeth

STANDARD OIL COMPANY OF NEW JERSEY

—Development Department Library

D. F. Brown
1,700 v.; pam. (petroleum technology)

—Engineering Department Library

Robert L. Sibley
2,000 v.

Gibbstown

DU PONT DE NEMOURS, E. I., AND COMPANY,
EASTERN LABORATORY, LIBRARY
Jane A. Henry

Harrison

GENERAL ELECTRIC COMPANY, EDISON LAMP
WORKS LIBRARY

Clara A. Singer
2,000 v.

SPEC. SUBJECTS: *See* 1928 Supplement
Primarily for engineering and research
and publicity departments

Jersey City

AMERICAN TYPE FOUNDERS COMPANY, TYPO-
GRAPHIC LIBRARY AND MUSEUM, 300 Com-
muniaw Ave.

Henry L. Bullen
60,000 titles, including collections of fine
printing from Gutenberg period to date; al-
so books of pre-typographic eras, on clay,
palm leaves, papyrus, parchment, and vel-
lum, including Chinese, Japanese, Tibetan,
and Dutch block books

SCOPE: *See* 1928 Supplement. A very com-
prehensive collection

Open to students and visitors during busi-
ness hours; on holidays and evenings (by
special arrangement) to interested groups

POLK DIRECTORY LIBRARY, Chamber of Com-
merce

Kearny

WESTERN ELECTRIC COMPANY, TECHNICAL
LIBRARY

Marion L. Swayzee

Linden

COMBUSTION UTILITIES CORPORATION, RE-
SEARCH LABORATORY, LIBRARY

Miss Nevart Matossian
900 v., 1,000 pam. Bks., per., \$1,500
Staff research only

Millburn

WORDEN LABORATORY AND LIBRARY
Lydia Englander

Newark

ALUMINUM COMPANY OF AMERICA, LIBRARY,
17 Academy Place
Richard E. Frank

BUSINESS BRANCH OF THE PUBLIC LIBRARY,
34 Commerce St.

Miss Marion C. Manley
Directories, 8,000 v., 26 pam., 600 maps, 400
per. Inc. \$27,000; bks., per., \$5,472

SCOPE: *See* 1928 Supplement
Reference for all; circulation limited to
Newark taxpayers and to non-residents pay-
ing annual fee

CELLULOSE COMPANY, LIBRARY, 303 Ferry St.
500 v.

SPEC. FIELD: *See* 1928 Supplement

COLUMBUS CLUB LIBRARY
3,000 v.

FIDELITY UNION TITLE AND MORTGAGE GUAR-
ANTEE COMPANY; LIBRARY, 755 Broad St.
Gertrude E. Koch

1,400 v. (law); files

NEW JERSEY—Continued

Newark—Continued

MUTUAL BENEFIT LIFE INSURANCE COMPANY,
LIBRARY, 300 Broadway
Helen M. Walton

500 v., pam., loose-leaf reports
SPEC. SUBJECTS: *See* 1928 Supplement
For members of Mutual Benefit organiza-
tion

NEW JERSEY BELL TELEPHONE COMPANY,
ACCOUNTING DEPARTMENT LIBRARY, 1061
Broad St.
Louise Griepenstroh

NEWARK EVENING NEWS, 215 Market St.
Albert L. Hunt
3,500 v.; pam., clippings

NEW JERSEY HISTORICAL SOCIETY, LIBRARY,
16 West Park St.
Rev. S. F. Folsom

NEW JERSEY PUBLIC UTILITY COMMISSION,
LIBRARY, 1060 Broad St.
Helen D. Woodruff

20,000 v.
SPEC. SUBJECTS: *See* 1928 Supplement

NEW JERSEY STATE CHAMBER OF COMMERCE,
605 Broad St.
Eugene Dwyer

1,200 v.
For members of the Chamber and others
interested in problems affecting the state

PRICE & LEE COMPANY, LIBRARY, 17 Aca-
demy St.
City directories

PRUDENTIAL COMPANY OF AMERICA

—Law Library
Frederick B. Walrath
20,000 v.
SPEC. COLLS: U. S. Congress, Proceedings,
1774-date

—Library
Albert W. Schopp
20,000 v.

PUBLIC SERVICE CORPORATION OF NEW JERSEY,
LIBRARY
Alma C. Mitchell
5,000 v.; circ. 76,796. Inc. \$7,500 (excl. sal-
aries); bks., per., \$4,544
SPEC. SUBJECTS: *See* 1928 Supplement

Orange

PIERSON, WM., MEDICAL LIBRARY ASSOCIA-
TION, 22 Hilyer St.
Dr. Thomas W. Harvey

Passaic

BRIGHTON MILLS, LIBRARY
J. Van Hook
800 v.
SPEC. SUBJECTS: *See* 1928 Supplement

Princeton

PLINY FISKE COLLECTION ON RAILROADS AND
CORPORATION FINANCE, Princeton Univer-
sity

Florence L. Hurd
5,000 v.; 17,900 pam.; 48,750 circ.; 82,350
clippings

Organized for the banking house of Pliny
Fisk & Sons, and presented to Princeton
University in 1915

Trenton

NEW JERSEY LEAGUE OF MUNICIPALITIES,
BUREAU OF MUNICIPAL INFORMATION, 606
American Mechanics Bldg.

Sedley H. Phinney
Pamphlet files on municipal administration
problems. For municipal officials of New
Jersey

TRENTON TIMES, LIBRARY
Frank Thompson

VICTOR TALKING MACHINE DIVISION, RADIO-
VICTOR CORPORATION OF AMERICA
Mrs. Mary Herbst

NEW YORK

Albany

ALBANY CHAMBER OF COMMERCE, LIBRARY,
Ten Eyck Bldg.
Katherine M. Tracy

1,000 v.

JOHN V. L. PRUYN LIBRARY (Business
branch of Public Library)
Mabel McKay

KNICKERBOCKER PRESS AND ALBANY EVENING
NEWS, LIBRARY, 18 Beaver St.
1,500 v.

YOUNG MEN'S CHRISTIAN ASSOCIATION, FREE
PUBLIC LIBRARY
Bert G. Tracy
12,684 v.; circ. 89,974. Inc. \$5,384; bks., per.,
\$1,545

Auburn

WOMAN'S EDUCATIONAL AND INDUSTRIAL
UNION, LIBRARY
Florence M. Shute
5,272 v.; circ. 15,458

Buffalo

BUFFALO CLUB LIBRARY
3,000 v.

BUFFALO EVENING NEWS, LIBRARY, 218 Main
St.
Emma R. Keil

600 v.

BUFFALO, NIAGARA AND EASTERN POWER
COMPANY, LIBRARY
Helen Cleland

COURIER-EXPRESS, LIBRARY
Charles J. Swain

LARKIN COMPANY, LIBRARY
S. B. Wilkes
1,000 v. (business)

NEW YORK—Continued

Buffalo—Continued

NATIONAL ANILINE AND CHEMICAL COMPANY, LIBRARY, 351 Abbott Road
Isabella M. Brokaw

4,500 v.

For use of technical research department

POLK-CLEMENT DIRECTORY LIBRARY, 62 Root Bldg.

YOUNG MEN'S CHRISTIAN ASSOCIATION, LIBRARY

Philip Hoendiges

6,033 v.

Islip

SAINT MARK'S PARISH HOUSE LIBRARY

3,500 v.

Lockport

ROBERTS BROTHERS DIRECTORY LIBRARY,
Board of Commerce

Long Island City

COMBUSTION UTILITIES CORPORATION, RESEARCH LABORATORIES LIBRARY, 152 Van Dam St.

Miss Nevart Matossian

QUEENSBORO CHAMBER OF COMMERCE, LIBRARY, 24-16 Bridge Plaza So.

William J. Russell

SPEC. FIELD: Local and state subjects

Mount McGregor

METROPOLITAN LIFE INSURANCE COMPANY
SANTARIUM

—General Library

Miss Friis

—Medical Library

Frances K. Ray

2,075 bks., 52 current medical journals. Bks., per., \$606

New York City—Bronx Borough

AMERICAN BANK NOTE COMPANY, LIBRARY,
Hunts Point

Sue Harding

1,000 v. General; for circulation among employees

New York City—Brooklyn Borough

AMERICAN CITY GOVERNMENT LEAGUE, LIBRARY, 8 Adelphi Place

Leo Kenneth Mayer

9,000 v.

SPEC. FIELDS: See 1928 Supplement

Reference use on application

BROOKLYN DAILY EAGLE, LIBRARY, Eagle Bldg., Washington St.

S. W. Cooper, acting

2,500 v.

BROOKLYN EDISON COMPANY, LIBRARY, 380 Pearl St.

Anne Lincoln

2,800 v., 60 per. (electricity; also current fiction for circulation to employees)

New York City—Brooklyn Borough—Cont.

BROOKLYN SOCIETY NEW CHURCH LIBRARY,
108 Clark St.

Mrs. Dorothy L. Gray

2,000 v. (Swedenborg)

Free loans for any reasonable time

BROOKLYN STANDARD-UNION, LIBRARY, 292 Washington St.

Edwin Becker

2,050 v.

CHIVERS BOOKBINDING COMPANY, LIBRARY,
126 Nassau St.

Mrs. K. E. Barry

LONG ISLAND COLLEGE HOSPITAL, COLLEGE OF
MEDICINE, LIBRARY, Henry and Amity Sts.

Edith R. Daly

PILGRIM LAUNDRY, PRESIDENT'S PRIVATE LIBRARY

Mary E. Dann

131 v.

YOUNG MEN'S CHRISTIAN ASSOCIATION, CENTRAL BRANCH, LIBRARY, 55 Hanson Place

Norma Seaman

8,500 v., 90 per.

SPEC. SUBJECTS: See 1928 Supplement

YOUNG WOMAN'S CHRISTIAN ASSOCIATION,
BROOKLYN BRANCH, LIBRARY, 376 Schermerhorn St.

Mrs. Zoe E. Thorsen

6,850 v.; circ. 30,612. Inc. \$825; bks., per., \$600

New York City—Manhattan Borough

ACTUARIAL SOCIETY OF AMERICA, LIBRARY,
256 Broadway

R. D. Murphy

200 v. (actuarial science)

AERONAUTICAL CHAMBER OF COMMERCE OF
AMERICA, LIBRARY, 10 East 40th St.

Vivian P. Swerig

1,000 v.

Reference only; not limited to members

ALDRICH AND WEBB

AMERICAN ARCHITECT (MAGAZINE) LIBRARY,
8th Ave. and 57th St.

Reference collection for editorial staff only

AMERICAN ART ASSOCIATION, INC., ART REFERENCE LIBRARY, 30 East 57th St.

AMERICAN ASSOCIATION FOR LABOR LEGISLATION, LIBRARY, 131 East 23rd Street

Helen G. Sternan

Several thousand pamphlets on labor problems

AMERICAN BANKERS ASSOCIATION, LIBRARY,
110 East 42nd St.

Ethel Louise Baxter

9,000 v.; 40,000 pam. and clippings (banking, economics)

AMERICAN CHILD HEALTH ASSOCIATION, LIBRARY, 370 Seventh Avenue

Mrs. Ione P. Hartford

NEW YORK—Continued

New York City—Manhattan Borough—Cont.

- AMERICAN ELECTRIC RAILWAY ASSOCIATION, LIBRARY, 292 Madison Ave
Julia R. Kelly
1,500 v.
SPEC. FIELD: See 1928 Supplement
- AMERICAN EXCHANGE IRVING TRUST COMPANY, LIBRARY. See Irving Trust Company
- AMERICAN FOUNDERS CORPORATION, LIBRARY, 50 Pine St.
Grace B. Morgan
2,000 v. 1,500 folders, 250 per.
SPEC FIELDS: Economics in U. S. and foreign industries; investment trusts
- AMERICAN GAME PROTECTIVE ASSOCIATION, LIBRARY, 2273 Woolworth Bldg.
Ethel M. Quee
4,000 v.
Game birds and animals; their conservation, and protection. Game laws
- AMERICAN GAS ASSOCIATION, LIBRARY, 420 Lexington Ave.
Luis Hilt
2,136 v.
- AMERICAN HARD RUBBER COMPANY, LIBRARY, 11 Mercer St.
Stanley H. Renton
450 v. (rubber)
- AMERICAN INSTITUTE OF ACCOUNTANTS, LIBRARY, 135 Cedar St.
Helen M. Johnstone
5,955 bks., 6,731 pam.
Primarily for members and associates, but open to non-members. Reference only.
- AMERICAN INSTITUTE OF BANKING
—Library, 110 East 42d St.
Miss E. M. Shafto
- New York Chapter, Library, 420 Lexington Ave.
A. E. Henderson, Assistant Secretary
4,000 v.
SPEC. FIELDS: See 1928 Supplement
Reference to all; loans to members
- AMERICAN INSTITUTE OF THE CITY OF NEW YORK, LIBRARY, 250 West 57th St.
Grace I. West
500 v.
- AMERICAN INTERNATIONAL CORPORATION, LIBRARY, 120 Broadway
Mrs. F. H. Cameron
8,000 v.
SPEC. SUBJECTS. See 1928 Supplement
- AMERICAN MANAGEMENT ASSOCIATION, LIBRARY, 20 Vesey St.
Mary E. Mitchell
1,638 bks., 932 pam. Bks., per., \$1,200
- AMERICAN MERCHANT MARINE LIBRARY ASSOCIATION, National Hdqrs., 67 Wall St.
William Francis Lee, Dispatch agent
178,638 v.; circ. 340,542
For seamen on American merchant vessels only

New York City—Manhattan Borough—Cont.

- AMERICAN MUSEUM OF SAFETY, LIBRARY, 124 East 28th St.
Collection on safety and health
- AMERICAN OIL BURNER ASSOCIATION, LIBRARY, 342 Madison Ave.
- AMERICAN PAPER AND PULP ASSOCIATION LIBRARY, 18 East 41st St.
1,500 v. Bks., per., \$1,500
- AMERICAN PETROLEUM INSTITUTE, 250 Park Ave.
Mrs. Ruby N. Lillard
1,000 v.; periodicals, clippings
- AMERICAN-SCANDINAVIAN FOUNDATION, 25 West 45th St.
Anna C. Reque
2,600 v.; 1,500 pam.; clippings, pictures
SPEC FIELD: See 1928 Supplement
Reference only
- AMERICAN SEAMEN'S FRIEND SOCIETY, LIBRARIES FOR SHIPS, 72 Wall St.
William Elling
707,914 v.; circ. 319 libraries, 12,352 v. Inc. \$3,184; bks., per., \$2,250
- AMERICAN SOCIETY FOR PHYSICAL RESEARCH, INC., LIBRARY, 15 Lexington Ave.
3,000 v.
- AMERICAN STEEL AND WIRE COMPANY, LIBRARY, 30 Church St.
Lucy Herlich
- AMERICAN TELEPHONE AND TELEGRAPH COMPANY, 195 Broadway
—General Library
Mary de J. Cox
11,200 v.; 7,500 pam.; 620 per.
SPEC. FIELDS: Business economics. Management and industrial relations. Governmental activities. Accounting. Statistics and statistical theory and allied subjects
For company use; interlibrary loans to other special libraries
- Development and Research Library
Ethel Rispin
7,500 v.; 10,000 pam.; 3,400 lantern slides
SPEC. FIELDS: See 1928 Supplement
For company use; interlibrary loans to other special libraries
- Information Department, Library
Ethel Hession
100,000 mounted clippings
Serves company primarily, but extends courtesy to others
- Legal Department Library
Gertrude D. Peterkin
14,000 v.; pam.
SPEC. FIELD: See 1928 Supplement
Primarily for department use; also available to other companies in Bell system, and occasionally to others

NEW YORK—Continued

New York City—Manhattan Borough—Cont.

AMERICAN UNDERWRITING HOUSES, LIBRARY,
82 Beaver St.
Otto P. Schwarzschild

AMERICAN WEEKLY, INC., LIBRARY, 235 East
45th St.
Reinhold T. Pusch

AMERICAN ZINC INSTITUTE, INC, LIBRARY, 60
East 42nd St.

ARCHITECTURAL FORUM (MAGAZINE), LI-
BRARY, 521 Fifth Ave.

ASPHALT ASSOCIATION LIBRARY, 441 Lexing-
ton Ave.

V. B. Verevkin
500 v.; clippings from 120 technical per. U. S.
and foreign

Specializes on asphalt and asphalt paving;
for members of the industry

ASSOCIATION OF LIFE INSURANCE PRESIDENTS,
LIBRARY, 165 Broadway
Edith H. Silience

10,000 v.; 3,000 pam.
SPEC FIELDS: See 1928 Supplement

ASSOCIATION OF NATIONAL ADVERTISERS, GEN-
ERAL DATA DEPT., 420 Lexington Ave.

Helen A. Taylor
500 v.

ASSOCIATION OF THE BAR OF THE CITY OF
NEW YORK. See Educational and Profes-
sional Libraries

AUTHORS' CLUB, LIBRARY, 48 West 76th St.
Gustave Simonson
6,500 v.

BANCAMERICA-BLAIR CORPORATION, LIBRARY,
44 Wall St.
Ethel Siegel

BANKERS' TRUST COMPANY, LIBRARY, 16 Wall
St.

Dorothy Watson
14,000 v. and pam.; corporation files

SPEC. FIELDS: See 1928 Supplement
For officers, employees, and customers of
the Company

BARNEY, CHARLES D., & COMPANY, LIBRARY,
65 Broadway
Cecille Murray
Financial collection

BARRETT COMPANY, LIBRARY, 40 Rector St.
Diane Bachmann
1,200 v.

BATTEN, BARTON, DURSTINE AND OSBORN, LI-
BRARY, 383 Madison Ave.

Mary Louise Alexander
4,000 v.; 500 per.; many thousand pamphlets;
data file covering 3,000 subjects (sales and
advertising)

For company use (3 offices) and clients
BELGIAN BANK, LIBRARY, 67 Wall St.
Miss R. A. Venis

New York City—Manhattan Borough—Cont.

BELL TECHNICAL LABORATORIES, INC., TECH-
NICAL LIBRARY, 463 West St.
Leah E. Smith
10,500 v. (electrical communication)

BELLEVUE HOSPITAL

—Benjmain and Townsend Library, foot of
East 26th St.

Alexander Kennedy
2,000 v. (general)
Maintained by N Y Protestant Episcopal
City Mission for use of staff, employees,
and patients

—Pathological Department, First Ave. and
29th St.

Douglas Symmers, Director of Labora-
tories
7,642 v. Exp. \$2,150

BETTER BUSINESS BUREAU, LIBRARY, 280
Broadway
Charles Chamberlain

BLACKMAN COMPANY, LIBRARY, 122 East
42nd St.
Madeleine C. Schneidewind

BONBRIGHT & COMPANY, LIBRARY, 25 Nassau
St.

Catherine Callan
Investments and finance

BOWERY SAVINGS BANK, LIBRARY, 110 East
42nd St.

Miss M. M. Horsfield

BOWKER, R. R., Co., LIBRARY, 62 West 45th
St.

Jessica Doty

4,000 v.
SPEC. SUBJECTS: See 1928 Supplement

BOYD'S CITY DISPATCH LIBRARY, 114 East
23rd St.

Lillian E. Hanf
18,000 directories and mailing lists, tele-
phone books

BOY SCOUTS OF AMERICA, LIBRARY, 2 Park
Ave.

Franklin K. Mathiews
SPEC. FIELD: Books for boys and for
Scout leaders

BRITISH EMPIRE CHAMBER OF COMMERCE IN
THE U. S. A., INC., LIBRARY, 25 Broadway

Mrs. C. Fletcher
Collection of trade reports, statistics, tar-
iffs, handbooks, etc., on the British Empire.
Loans to members only; reference use
open to all

BRITISH LIBRARY OF INFORMATION, 5 East
45th St.

Directors—Robert Wilberforce; Angus
Fletcher

800 bks.; 5,000 pam. (British official publi-
cations)

Reference largely; duplicates loaned

NEW YORK—Continued

New York City—Manhattan Borough—Cont.

BROOKMIRE ECONOMIC SERVICE, INC, 551 Fifth Ave.

Eunice J. Getzelman
Business and investment statistics. For clients only

BROWN BROTHERS & COMPANY, LIBRARY, 59 Wall St.

Mrs. Flora S. Hazard
3,800 v.

SUBJECTS: Banking. Finance. Investments. Foreign trade

BUREAU DE INFORMACION PRO-ESPAÑA, c/o International Telephone and Telegraph Corporation, 67 Broad St.

Z. Evangelina Antay
300 v.

Open to public

BUREAU OF EDUCATIONAL EXPERIMENTS, LIBRARY, 144 West 13th St.

Eleanor Verdery

BUREAU OF MUNICIPAL RESEARCH. See National Institute of Public Administration

BUSINESS BOURSE, LIBRARY, 80 West 40th St.
Gertrude Kenworth

CARRÈRE & HASTINGS, LIBRARY, 52 Vanderbilt Ave.

Architectural collection; for staff use

CASE, POMEROY AND COMPANY, LIBRARY, 120 Wall St.

Selina Caldor

CASUALTY ACTUARIAL SOCIETY, LIBRARY (c/o Insurance Society of New York, 100 William St.)

William Breiby (address: 25 Church St.)

707 bks., including 266 v. jour. of actuarial and statistical socs.; pam.; reprints, and 88 v. in Hartford Branch)

SPEC. SUBJECTS: See 1928 Supplement

Use restricted to members and candidates for membership

CATHOLIC CLUB LIBRARY, 120 Central Park South

Elizabeth S. Toohey

30,000 v.

CENTURY ASSOCIATION, LIBRARY, 7 West 43rd St.

Theodore Bolton

14,000 v. (fine arts)

For use in library only

CHAMBER OF COMMERCE OF THE STATE OF NEW YORK, 65 Liberty St.

L. Elsa Loeber

8,000 v. Bks., per., \$2,000

SPEC. FIELDS: Add Biography. Statistics. 10 1928 Supplement

Primarily for reference; interlibrary loans

CHASE NATIONAL BANK

—Library, Pine and Nassau Sts.

Miriam M. Cochrane

8,000 v.

New York City—Manhattan Borough—Cont.

—Investment Library, 11 Broad St.

Mabel R. Crowe

2,500 v.

SPEC. SUBJECTS: See 1928 Supplement (as Equitable Trust Co.)

Libraries for officers and employees

CHEMICAL CATALOG COMPANY, LIBRARY, 419 Fourth Ave.

P. Bowen

500 v.

CHEMISTS' CLUB LIBRARY, 52 East 41st St.

Emily J. Fell

30,000 v.; 5,000 dissertations and pamphlets

CHENEY BROTHERS, ART DEPARTMENT LIBRARY, Madison Ave. and 34th St.

Small working collection on textile design, silk, and Japanese and other color prints

CHILD STUDY ASSOCIATION OF AMERICA, INC., ALICE MORGENTHAU MEMORIAL

LIBRARY, 54 West 74th St.

Margaret McGee

3,125 v.; circ. 2,949 (child study and parental education)

CITIZENS' UNION OF THE CITY OF NEW YORK, LIBRARY, 177 William St.

Phyllis E. Byrnes

1,100 v.; pamphlets and other miscellaneous material, clippings, letters, etc., relating to persons in public life in N.Y.C., especially in politics

SPEC. FIELDS: See 1928 supplement

Reference only; open to all

CITY HISTORY CLUB OF NEW YORK LIBRARY, 2 West 46th St.

Mary F. Smart, Executive Secretary.

500 v.

FIELD: See 1928 Supplement

No loans; open to anyone interested for reference use.

CLARK, DODGE AND COMPANY, 61 Wall St.
Mrs. A. S. Perkins

CLEANLINESS INSTITUTE, LIBRARY (Association of American Soap and Glycerine Producers, Inc.), 45 East 17th St.

Marie K. Pidgeon, Research Librarian

200 v.

SPEC. FIELDS: Soap. Laundering. Personal hygiene. House cleaning

COMBUSTION ENGINEERING CORPORATION, LIBRARY, 200 Madison Ave.

Mrs. Helen A. Deichman

1,000 bks., 1,000 pam., 7,000 clippings, trade per.

SPEC. FIELDS: See 1928 Supplement

COMPENSATION INSPECTION RATING BOARD, 370 Seventh Ave.

300 v. (Workmen's compensation insurance)

COMPTON, WILLIAM R., COMPANY, 120 Broadway

No books, but large data files on municipal finance. For employees

NEW YORK—Continued

New York City—Manhattan Borough—Cont.

CONSOLIDATED GAS COMPANY OF NEW YORK AND AFFILIATED GAS AND ELECTRIC COMPANIES, LIBRARY, 130 East 15th St.

Josephine I. Greenwood

12,500 v., per., textbooks, Assn. proceedings, pam.

SPEC. FIELDS: See 1928 Supplement
For executives and employees only

CONSOLIDATION COAL COMPANY, LIBRARY, 15 Broad St.

H. L. Shatford

CRAVATH, DE GERSDORFF, SWAIN AND WOOD, LIBRARY, 15 Broad St.

Anna M. Baxter

9,000 v. (law)

DAVIS, POLK, WARDWELL, GARDNER AND REED, LIBRARY, 15 Broad St.

Cecilia J. Curran

DILLON, READ AND COMPANY, LIBRARY, 28 Nassau St.

Mabel Brown

Use restricted to organization

DOHERTY, HENRY L., AND COMPANY, LIBRARY, 60 Wall St.

Martha Foulk

Investments and finance

DOMINICK AND DOMINICK, LIBRARY, 115 Broadway

Margaret B. Allen

Financial collection

DONNELLY, REUBEN H., CORPORATION LIBRARY, 28 West 23d St.

Katherine O'Connell

1,100 business directories. For company use

EASTMAN, R. O., INC., LIBRARY, 113 West 42nd St.

Miss L. V. Wallace

ELECTRIC BOND AND SHARE COMPANY, 2 Rector St.

W. E. Atkinson

EQUITABLE LIFE ASSURANCE SOCIETY OF THE U. S., 393 Seventh Ave.

Grace W. Morse

4,000 v.; 500 pam.

SPEC. FIELDS: Life insurance. Actuarial science. Pensions

Reference only, to members of the society

ERICKSON COMPANY, LIBRARY, 230 Park Ave.

Mabel Goodrich

800 v. (advertising agency service)

ERIE RAILROAD, LIBRARY, 50 Church St.

Mary K. Halloran

EXPLORERS' CLUB, JAMES H. FORD LIBRARY, 544 Cathedral Parkway

Frederick A. Blossom

10,000 v. (exploration and travel)

FAIRCHILD PUBLICATIONS, 8 East 13th St.

1,800 v., 500 pam., 200 per.

For members of the organization (Women's Wear, Men's Wear, etc.)

New York City—Manhattan Borough—Cont.

FARMERS LOAN AND TRUST COMPANY, STATISTICAL DEPARTMENT, 43 Exchange Place
Marion R. Sawyer

2,000 v.

SPEC. SUBJECTS: See 1928 Supplement

FEDERAL RESERVE BANK OF NEW YORK, LIBRARY, 33 Liberty St.

Marguerite Burnett

18,400 v.

SPEC. FIELDS: See 1928 Supplement

For staff and representatives of member banks

FIDELITY AND CASUALTY COMPANY, LAW LIBRARY, 92 Liberty St.

Raoul H. de Raismes

4,900 v.

FIFTH AVENUE ASSOCIATION, LIBRARY, 358 Fifth Ave.

Ethel L. Faller

FIFTH AVENUE HOSPITAL LIBRARY, 5th Ave. at 105th St.

Gertrude Finnerman

FORD, BACON AND DAVIS, INC., LIBRARY, 39 Broadway

John Henry Parr

15,000 v. (est.); 300,000 clippings

SPEC. FIELDS: See 1928 Supplement

FOREIGN LANGUAGE INFORMATION SERVICE, 222 Fourth Ave.

Read Lewis, Director

No formal library, but a collection of books and pamphlets for staff use; information service available to libraries; has special bureaus for Czechoslovak, Danish, Finnish, German, Hungarian, Italian, Jewish, Yugoslav, Lithuanian, Norwegian, Polish, Russian, Swedish, and Ukrainian people

FOREIGN MISSIONS LIBRARY, 156 Fifth Ave.

Susie A. Pinder

13,415 v.; pam.

Free to public for reference and loan

FOREIGN POLICY ASSOCIATION LIBRARY, 18 East 41st St.

500 v.; file of League of Nations documents

SPEC. FIELDS: See 1928 Supplement

Primarily for staff and members of F.P.A.; questions from outside answered whenever possible

GENERAL EDUCATIONAL BOARD AND INTERNATIONAL EDUCATION BOARD, 61 Broadway

Nelle Barmore

3,100 v., 1,500 pam.

SPEC. FIELDS: See 1928 Supplement

GENERAL ELECTRIC COMPANY, LIBRARY, 120 Broadway

Aline A. Heitkamp

1,000 v., 12,000 pam.

SPEC. FIELDS: See 1928 Supplement. Co. publications

Primarily for company employees

GOODBODY AND COMPANY, LIBRARY, 115 Broadway

Mary Fitzpatrick

NEW YORK—Continued

New York City—Manhattan Borough—Cont.

GRANT, W. T., COMPANY, LIBRARY, 455 Seventh Ave.

Grace D. Aikenhead
4,000 v.; per., pam. (retailing)
Primarily for organization staff; interlibrary courtesies extended

GROLIER CLUB LIBRARY, 47 East 60th St.

Ruth Shepard Granniss
20,000 v. (book production arts)
SPEC COLLS: See 1928 Supplement
For members and guests

GUARANTY COMPANY OF NEW YORK, REFERENCE LIBRARY, 31 Nassau St.

Jeanie B. Bulmer
32,000 v.; files of domestic and foreign corporations (financial)
For use of Guaranty Company and Guaranty Trust Company

GUARDIAN LIFE INSURANCE COMPANY, LIBRARY, 122 East 42nd St.

Robert Molinari
1,000 v.

HACKETT, J. D., PRIVATE LIBRARY, 132 East 16th St.

J. D. Hackett
SPEC. FIELDS: Labor. Safety. Health

HALSEY, STUART AND COMPANY, LIBRARY, 35 Wall St

Mrs. B. Taylor
Financial. Interlibrary courtesies

HARMONIE CLUB LIBRARY, 4 East 60th St.

Louis Richheimer
23,500 v. (English, French, and German fiction)

HARRIS, FORBES AND COMPANY, LIBRARY, 56 William St.

Gertrude T. Halleran
400 v.; clippings (financial)
For members of the organization only

HARVARD CLUB, LIBRARY, 27 West 44th St.

Earle F. Walbridge
17,000 v. Bks., per., \$1,875
SPEC. COLLS: See 1928 Supplement

HAWKINS, DELAFIELD AND LONGFELLOW, LIBRARY, 49 Wall St.

John O'Hare
15,000 v. (law)

HAYDEN, STONE AND COMPANY, LIBRARY, 25 Broad St.

Charles Finkler

HOGGSON BROTHERS, LIBRARY, 485 Fifth Ave.

Hilda M. Stephens
3,000 v. and catalogs (architecture and building)

HOLLAND SOCIETY OF NEW YORK, LIBRARY, 90 West St.

Secretary is librarian
1,200 v. (genealogy)
Free to members; small fee to non-members

New York City—Manhattan Borough—Cont.

HOME INSURANCE COMPANY, LIBRARY, 59 Maiden Lane
John S. Battell

HORTICULTURAL SOCIETY OF NEW YORK LIBRARY, 598 Madison Ave.
Elizabeth C. Hall

HUDSON GUILD LIBRARY, 436 West 27th St.
P. Oppenheimer
9,000 v.; circ. 21,000

HUGUENOT SOCIETY OF AMERICA LIBRARY, 2 West 45th St.
Mrs. Isabella De Puy Agnew
2,000 v.

SPEC. FIELD: See 1928 Supplement

INDIA RUBBER WORLD LIBRARY, 420 Lexington Ave.

W. W. Morse

INDUSTRIAL RELATIONS COUNSELORS, INC., LIBRARY, 165 Broadway

Linda H. Morley
3,700 bks., 42,000 pam., clippings; circ. 12,663.
Exp. \$15,000; bks., per., \$2,700

SPEC. FIELDS: Industrial relations. Personnel administration. Labor. Pensions. Unemployment and unemployment insurance

INGERSOLL-RAND COMPANY, LIBRARY, 11 Broadway

H. G. Terwilliger
Devoted to engineering and compressed air; not open to public; reference aid to other libraries

INSTITUTE FOR CHILD GUIDANCE, LIBRARY, 145 East 57th St.

Mary Coburn
2,000 v.; circ. 3,000. Bks., per., \$1,500
SPEC. FIELDS: Psychology. Child training. Sociology

INSTITUTE FOR CRIPPLED AND DISABLED MEN, LIBRARY, 245 East 23d St.

Johanna L. Olschewsky
12,000 bks., pam., clippings; photographs and lantern slides

SPEC. FIELD: See 1928 Supplement
Open to all for reference

INSURANCE SOCIETY OF NEW YORK, LIBRARY, 100 William St.

Mabel B. Swerig
25,000 bks. and pam.; circ. \$3,000. Bks., per., \$2,500

GENERAL FIELD: Insurance (all kinds). Reference open to public; circulation for members only

INTERNATIONAL BUSINESS MACHINES CORPORATION, LIBRARY, 270 Broadway

Mrs. Belva L. Pritchard

INTERNATIONAL EDUCATION BOARD, LIBRARY, 61 Broadway

Marguerite M. Chamberlain

INTERNATIONAL LADIES' GARMENT WORKERS' UNION, LIBRARY, 3 West 16th St.

INTERNATIONAL TELEPHONE AND TELEGRAPH CORPORATION, LIBRARY, 67 Broad St.
Gertrude Graeb

NEW YORK—Continued

New York City—Manhattan Borough—Cont.

- INVESTORS' AGENCY, INC., LIBRARY, 347 Madison Ave.
M. Farrell
- IRVING TRUST COMPANY, LIBRARY, 60 Broadway
Miss L. Broomhall
7,000 v.; circ. 20,243
- JONES, JOHN PRICE, CORPORATION, LIBRARY, 150 Nassau St.
Gertrude L. Low
- KIDDER, PEABODY AND COMPANY, LIBRARY, 17 Wall St.
Jennie Louise Barnitz
2,000 v. Bks., per., \$2,000 (est.)
SPEC. FIELDS: See 1928 Supplement
Reference only
- KING FEATURES SYNDICATE, LIBRARY, 235 East 45th St.
- KNOEDLER, M., AND COMPANY, LIBRARY, 14 E. 57th St.
Lelia M. Wittler
4,000 v. (Art and artists—painting only)
Primarily for employees; courtesy extended to public for reference
- KNOFF, ALFRED A., LIBRARY
Henrietta Herz
10,000 v. Bks., per., \$8,000
Publishers' reference and Rare books.
Press books. First editions
- KOUNTZE BROTHERS, STATISTICAL DEPARTMENT, LIBRARY, 141 Broadway
William F. Lecraw
2,200 v.
For clients and members of investment houses. No interlibrary loans
- KUHN, LOEB AND COMPANY, LIBRARY, 52 William St.
Josephine W. Lyon
11,000 v.
Investments and finance
- LAUNDRY BOARD OF TRADE, LIBRARY, 202 West 40th St.
H. K. Wilder, secretary
Small technical collection on the laundry industry, for members, and outsiders by special arrangement
- LAZARD FRÈRES, LIBRARY, 120 Broadway
Financial collection
- LEAGUE OF NATIONS—NON-PARTISAN ASSOCIATION, LIBRARY, 6 East 39th St.
Miss A. G. F. Aylmer
- LEE, HIGGINSON AND COMPANY, LIBRARY, 37 Broad St.
Mrs. A. B. Stuart
- LEHMAN CORPORATION, LIBRARY, 1 William St.
Isabella B. Smith
400 v.

New York City—Manhattan Borough—Cont.

- LIEDERKRANZ CLUB, LIBRARY, 111 East 58th St.
P. Kauffmann
6,000 v. (mainly German)
- LOCKWOOD GREENE ENGINEERS, LIBRARY, 100 East 42nd St.
Ruth Van Cleave
- MCCALL COMPANY, 230 Park Ave.
—Library
Priscilla H. Leland
- Advertising Department, Library
Margaret Snyder
- MCCANN, H. K., COMPANY, LIBRARY, 285 Madison Ave.
Rita Mills
Collection on advertising, for office staff
- MCDVITT, WILSON, INC., LIBRARY, 30 Church St.
Margaret J. McCoy
- MCGRAW-HILL PUBLISHING COMPANY, LIBRARY, Tenth Ave. and 36th St.
Pauline S. Petrie
42,000 bks.; per., pam., etc.
SPECIAL FIELD: Statistics; Engineering
- MANUFACTURERS AIRCRAFT ASSOCIATION LIBRARY, 300 Madison Ave.
Marguerite Poulin
- MARVYN SCUDDER FINANCIAL LIBRARY, Columbia University School of Business
Walter Hausdorfer
6,000 v.
SPEC. FIELD: See 1928 Supplement
- MASONIC LIBRARY, GRAND LODGE OF NEW YORK STATE, 71 West 23d St.
J. C. Hartman
14,000 v.
- MERCHANTS' ASSOCIATION OF NEW YORK LIBRARY, Room 942, 233 Broadway.
Mary Wilson
14,329 bks.
SPEC. FIELDS: See 1928 Supplement. Primarily for staff and members; reference use open to public
- METAL AND THERMIT CORPORATION LIBRARY, 120 Broadway
Gretel Sassé
2,000 v.; pam., patents, clipping (metallurgy)
- METHODIST EPISCOPAL BOARD OF FOREIGN MISSIONS LIBRARY, 150 Fifth Ave.
Elizabeth W. Lott
2,074 v., 2,000 pam. Bks., per., \$150
SPEC. FIELD: See 1928 Supplement
Circulation to ministers, missionaries, and students
- METROPOLITAN CLUB, LIBRARY, 1 East 60th St.
8,220 v.
- METROPOLITAN HOSPITAL, GUERNSEY LIBRARY, Blackwell's Island

NEW YORK—Continued

New York City—Manhattan Borough—Cont.

METROPOLITAN LIFE INSURANCE COMPANY, 1
Madison Ave.

—Library

Florence Bradley
87,000 v.; circ. 88,711

SPEC FIELDS: *See* 1928 Supplement

Reference to all; loans to officers, employees, and other libraries

—Law Library

W. B. Northrop
4,000 v.

—Policy Holders Service Bureau, Library
Leonore A. Tafel

MINER, H. C., LITHOGRAPHIC COMPANY, LI-
BRARY, 518 West 26th St.

Alice P. Houghton

MISSIONARY RESEARCH LIBRARY, Union
Theological Seminary
Miss H. W. Hering

48,000 v.

SPEC. SUBJECTS: *See* 1928 Supplement
Reference only.

MOODY'S INVESTORS SERVICE, LIBRARY, 65
Broadway

Vincent G. Mullan

Collection of corporation reports and for-
eign finance data to serve staff and sub-
scribers

MORGAN, J. P., AND COMPANY, DEPT. OF
FILES AND LIBRARY, 23 Wall St.

Bessie Brown

Finance and investments

MUNICIPAL ADMINISTRATION SERVICE LI-
BRARY, 261 Broadway

Ethel K. Ostrow

13,000 v.

Maintains library facilities for National
Municipal League and National Municipal
Review; no outside loans except to those
who cannot procure material elsewhere

MUNICIPAL REFERENCE LIBRARY (branch of
New York Public Library), 512 Municipal
Bldg.

Rebecca B. Rankin

40,000 bks. and pam. Inc. \$27,556; bks.,
per., \$2,519

Reference free to public; circulation to
city officials and employees

—Public Health Division Library, 505 Pearl
St.

Sara L. Halliday

6,000 v.

SPEC. FIELDS: *See* 1928 Supplement

Reference free to all; loans to city em-
ployees

MURRAY, ALDRICH AND WEBB, LIBRARY, 15
Broad St.

Phoebe Stoddard

6,000 v., including Advance Sheets of Law
Reports, tax and legislative services

SPEC. FIELDS: *See* 1928 Supplement

Reference use only

New York City—Manhattan Borough—Cont.

MUTUAL LIFE INSURANCE COMPANY, LI-
BRARY, 32 Nassau St.

James J. Dillon

28,640 v. (mainly textbooks on law and law
reports)

NATIONAL ANILINE AND CHEMICAL COMPANY
LIBRARY, 40 Rector St.

Frances A. McGovern

4,000 v. (chemistry and economics); clip-
pings (dye industry 1914-date)

NATIONAL ASSOCIATION OF COST ACCOUNT-
ANTS, RESEARCH DEPT., LIBRARY, 1790
Broadway

H. D. Posey

700 v. (cost accounting). For members only

NATIONAL ASSOCIATION OF CREDIT MEN LI-
BRARY, 1 Park Ave.

Frank A. Fall

1,250 v.

SPEC SUBJECTS: *See* 1928 Supplement

For members, and members of National
Institute of Credit

NATIONAL ASSOCIATION OF MANUFACTURERS
LIBRARY, 11 West 42nd St.

7,000 v.

SPEC FIELDS: *See* 1928 Supplement

NATIONAL ASSOCIATION OF PURCHASING
AGENTS, LIBRARY, 9 Park Place

May F. Donovan

NATIONAL AUTOMOBILE CHAMBER OF COM-
MERCE, LIBRARY, 366 Madison Ave.

W. L. Powlison

6,000 v., 900 v. catalogs; 400,000 copies U. S.
patents; 6,000 unprinted French patents (au-
tomotive industry)

Limited privileges

NATIONAL BROADCASTING COMPANY, LIBRARY,
711 Fifth Ave.

Frances Sprague

NATIONAL BUREAU OF CASUALTY AND SURETY
UNDERWRITERS LIBRARY, 1 Park Ave.

Mildred B. Pressman

1,600 v., 8,000 pam., 90 per.

SPEC. SUBJECTS: *See* 1928 Supplement

NATIONAL BUREAU OF ECONOMIC RESEARCH,
INC., LIBRARY, 51 Madison Ave.

Grace Studley

NATIONAL CHILD LABOR COMMITTEE, LIBRARY,
215 Fourth Ave.

Genevieve Walmsley

3,500 v. (child labor)

Reference use, for staff and others inter-
ested

NATIONAL CITY FINANCIAL LIBRARY, 52 Wall
St.

Mary Hayes

50,000 v.

SPEC. FIELDS: *See* 1928 Supplement

NATIONAL CIVIL SERVICE REFORM LEAGUE,
LIBRARY, 519 Fifth Ave

Eldred Johnstone

SPEC. FIELD: *See* 1928 Supplement

Available to students and others interested
in civil service

NEW YORK—Continued

New York City—Manhattan Borough—Cont.

NATIONAL COMMITTEE FOR THE PREVENTION OF BLENDNESS, INC., LIBRARY, 370 Seventh Ave.

Eleanor P. Brown, Secretary

2,000 v.

NATIONAL ELECTRIC LIGHT ASSOCIATION, LIBRARY, 420 Lexington Ave.

A. Jackson Marshall, Secretary

2,000 v.

NATIONAL HEALTH LIBRARY. *See* Educational and Professional Libraries

NATIONAL INDUSTRIAL CONFERENCE BOARD LIBRARY, 217 Park Ave.

Mary Ethel Jameson

7,500 bks., 45,000 pam., releases from Government and other organizations; circ. 16,000. Per., \$500

SPEC. FIELDS: *See* 1928 Supplement

For staff of Board, members of affiliated organizations, and librarians

NATIONAL INSTITUTE OF PUBLIC ADMINISTRATION, LIBRARY, 261 Broadway

Sarah Greer

21,000 bks., pam.

SPEC. SUBJECTS: *See* 1928 Supplement (under Bureau of Municipal Research)

Open to public for reference

NATIONAL INVESTORS CORPORATION, LIBRARY, 120 Broadway

Ann Jumba

700 v.

NATIONAL LUTHERAN COUNCIL REFERENCE LIBRARY, 39 East 35th St.

Librarian—O. M. Norlie

Reference Librarian—G. L. Kieffer

2,000 v., 3,000 pam., reports (American-Lutheran; Lutheran periodicals from various countries)

Affiliated with the Norlie Library (of Norwegian-Americana), Decorah, Ia.

NATIONAL MUNICIPAL LEAGUE AND REVIEW LIBRARY. *See* Municipal Administration Service Library

NATIONAL PROBATION ASSOCIATION, LIBRARY, 370 Seventh Ave.

Gladys M. Pardoe

2,000 bks., pam.

SPEC. FIELDS: Juvenile courts; delinquency; probation

NATIONAL RETAIL DRY GOODS ASSN., LIBRARY, 225 W. 34th St.

Agnes Revie

1,000 v.

NAVAL HISTORY SOCIETY LIBRARY, 170 Central Park West

Dorothy C. Barck

3,500 v. Inc. \$2,800; bks., per., \$400

NEW JERSEY ZINC COMPANY, TECHNICAL LIBRARY, 160 Front St.

Katharine C. Ashman

3,000 bks., 4,500 pam.

SPEC. COLLS: *See* 1928 Supplement

New York City—Manhattan Borough—Cont.

NEW SCHOOL FOR SOCIAL RESEARCH LIBRARY, 66 Fifth Ave.

Ruth Wellman

NEW YORK AMERICAN AND EVENING JOURNAL, REFERENCE DEPARTMENT, 210 South St.

Henrietta Clark

800 v., clippings

For Hearst papers only

NEW YORK ATHLETIC CLUB LIBRARY, 58 West 59th St.

Henry S. Upton

10,000 v. (sport)

NEW YORK CITY (CITY DEPARTMENTS)

—Board of Transportation Library, 49 Lafayette St.

Muriel F. E. Booth

2,000 v. (legal)

—City Clerk and Board of Aldermen, Room 357 Municipal Bldg.

Philip Baer

2,800 v.

SPEC. COLL: Records-1650 to date

—Health Department, Bureau of Laboratories Library, foot of East 16th St.

Mrs. Mabel D. Parson

4,260 v.; pam., reprints

SPEC. FIELDS: *See* 1928 Supplement

—Municipal Reference Library. *See under* Municipal

NEW YORK DAILY MIRROR LIBRARY, 235 East 45th St.

Richard Meyer

NEW YORK DAILY NEWS, 220 East 42nd St.

Maurice Symonds

3,000 v., 1,500,000 photographs, 3,000,000 clippings, 100,000 cuts

For editorial use only

NEW YORK EDISON COMPANY, LIBRARY. *See* Consolidated Gas Company

NEW YORK EVENING POST LIBRARY, 75 West St.

John Goetz

3,000 v.; newspaper files back to 1885; clippings; photographs, negatives

For Post staff primarily; courtesies extended to public

NEW YORK HERALD TRIBUNE, LIBRARY, 230 West 41st St.

David G. Rogers

3,800 v. (biography and current events)

NEW YORK HOSPITAL LIBRARY, 8 West 16th St.

Bessie Pease

NEW YORK INSTITUTE FOR THE EDUCATION OF THE BLIND, LIBRARY, 2201 Williamsbridge Road

Henrietta A. Grosback

Books: 3,390 Braille, 2,170 printed

NEW YORK—Continued

New York City—Manhattan Borough—Cont.

NEW YORK INSTITUTION FOR THE INSTRUCTION OF THE DEAF AND DUMB, LIBRARY, 99 Fort Washington Ave.
Thomas F. Fox

NEW YORK LIFE INSURANCE COMPANY, INSURANCE LIBRARY, 250 Park Ave.
Francis Lane
10,000 v. Bks., per., \$2,600
SPEC COLL.: State reports

NEW YORK PRESS CLUB LIBRARY, 21 Spruce St.
Clarence E. Swezey
6,000 v.

NEW YORK PRODUCE EXCHANGE LIBRARY, 2 Broadway
James H. Partrick
3,000 v.

NEW YORK SUN LIBRARY, 280 Broadway
Paul Drane
3,500 v., many pamphlets and clippings
For use within the Sun Bldg.

NEW YORK TELEPHONE COMPANY, ACCOUNTING LIBRARY, 140 West St.
Dorothy Avery
800 v., 1,600 pam.; circ. 2,600. Bks., per., \$500

NEW YORK TIMES, 229 West 43d St.

—Reference Library
Marie-Anne E. Walker
20,000 v., 3,000 pam. (government reports, year books, statistics)
For reportorial and editorial staff; only one section, the Information Bureau, serves the public

—Circulating Library
Edward H. Edwards
4,000 v. (general collection for employees)

NEW YORK TITLE AND MORTGAGE COMPANY, LIBRARY, 135 Broadway

NEW YORK TRUST COMPANY LIBRARY, 100 Broadway
Marion Matthews

NEW YORK TURNVEREIN LIBRARY, 1253 Lexington Ave.
Paul R. Pelz
2,000 v.

NEW YORK WORLD, BIOGRAPHICAL DEPARTMENT, LIBRARY, 63 Park Row
James W. Wells
40,500 v.
General reference; never closed; open to public on order from business manager.

NEW YORK YACHT CLUB, LIBRARY, 37 West 44th St.
3,400 v. (nautical); charts

NICKERSON, JOHN, AND COMPANY, LIBRARY, 61 Broadway
Marguerite Rummel

New York City—Manhattan Borough—Cont.

NORTH AMERICAN COMPANY, LIBRARY, 60 Broadway
Laura V. Schnarendorf
1,400 v., 1,000 pam. (public utilities)
For use of company executives and employees; inter-library loans

PACKARD LIBRARY, 753 Seventh Ave.
C. H. Packard
300 v.; index of material in N. Y. C. libraries on the theatre and motion pictures

PEDLAR AND RYAN, RESEARCH DEPARTMENT LIBRARY, 250 Park Ave.
250 v.; clipping files (advertising)

PENNIE, DAVIS, MARVIN, AND EDMONDS, LIBRARY, 165 Broadway
Dorothy Fondé
6,000 v. (patents, etc.)

PERSONNEL RESEARCH FEDERATION, LIBRARY, 25 West 39th St.

PETROLEUM RESEARCH CORPORATION LIBRARY
Basil E. Turner
3,000 v. Bks., per., \$2,000

PETTIGREW AND MEYER, LIBRARY, 120 Broadway
Basil Turner

PHARMACEUTICAL ERA LIBRARY, 154 Nassau St.
E. J. Kennedy
3,000 v.

SPEC FIELDS: See 1928 Supplement
Reference use permitted; no loans

PLATT, CHARLES A., LIBRARY, 101 Park Ave.
Architectural collection, for staff use only

PLAYERS' CLUB, LIBRARY, 16 Gramercy Park
Guy Nichols
5,000 v. (drama, music, art)
For members and guests; non-members by special arrangement

PLAYGROUND AND RECREATION ASSOCIATION OF AMERICA, LIBRARY, 315 Fourth Ave.
Charlotte Morrell

750 v. and pam., also file of miscellaneous mimeographed and other material
SPEC. SUBJECTS: See 1928 Supplement
Free for reference; no loans

POLK, R. L., AND COMPANY, INC., LIBRARY, 524 Broadway
E. J. Loranger
3,000 v. (directories of the world)
Open to all for consultation

POOR'S PUBLISHING COMPANY, INFORMATION AND LIBRARY DEPARTMENT, 33 Broadway
Carlos C. Houghton
Collection largely statistical files on corporations, particularly steam railroads and public utilities.

Service to bankers, brokers, and private investors

PORT OF NEW YORK AUTHORITY, LIBRARY, 75 West St.

M. E. Pellett
5,600 bks. and pam.
SPEC. FIELD: See 1928 Supplement

NEW YORK—Continued

New York City—Manhattan Borough—Cont.

POTTER AND COMPANY, LIBRARY, 5 Nassau St.
Financial collection

PRESBYTERIAN HOSPITAL, E. G. JANEWAY
MEMORIAL LIBRARY, 620 West 168th St.
Gertrude Muller

PRICE, WATERHOUSE AND COMPANY, LI-
BRARY, 56 Pine St.

Audienne Graham
5,000 v., 5,000 pam.
SPEC SUBJECTS: *See* 1928 Supplement

PRINTERS' INK PUBLISHING COMPANY, LI-
BRARY, 185 Madison Ave.

1,200 v.; complete files Printers' Ink and
Printers' Ink Monthly, advertising, merchan-
dising
Reference use for subscribers

PROTESTANT EPISCOPAL CHURCH, DEPT OF
MISSIONS AND CHURCH EXTENSION,
CHURCH MISSIONS HOUSE LIBRARY, 281
Fourth Ave.

Margaret G. Johnson
10,000 v.; circ 2,487. Inc. \$1 850; bks. net.,
\$854

SPEC COLL: *See* 1928 Supplement

PUBLIC NATIONAL BANK OF NEW YORK, LI-
BRARY, 25th St. and Broadway

Lucy Young

RACQUET AND TENNIS CLUB, LIBRARY, 376
Park Ave

Robert W. Henderson
4,506 v. (sport)

RAILWAY AND UTILITIES INVESTMENT COM-
PANY, LIBRARY, 61 Broadway

Theodora Haman

REDMOND AND COMPANY, LIBRARY, 48 Wall
St.

Josephine Curry
Banking and investments

REINHARDT, HENRY, AND SON, LIBRARY, 730
Fifth Ave.

Mrs. Grunnell
1,500 v., 2,000 sales catalogs (art)

RETAIL RESEARCH ASSOCIATION, LIBRARY,
1440 Broadway

Fanny L. Coit

1,750 v
IMPORTANT SUBJECTS: *See* 1928 Supple-
ment

ROCKEFELLER FOUNDATION, LIBRARY, 61
Broadway

H. B. van Wesep
2,000 bks., 12,500 pam., 100 per.
SPEC. FIELD: *See* 1928 Supplement

Serves the staff of the Foundation and
affiliated boards; courtesies to outsiders

ROCKEFELLER INSTITUTE FOR MEDICAL RE-
SEARCH, LIBRARY, 66th St. and York Ave

Lillia M. D. Trask

20,000 bks., 7,000 pam.
SPEC. FIELDS: *See* 1928 Supplement

New York City—Manhattan Borough—Cont.

RONALD PRESS COMPAN, LIBRARY, 15 East
26th St.

A. Mulligan
5,000 v. (Business)

ROOSEVELT MEMORIAL LIBRARY AND MUSEUM,
Roosevelt House, 28 East 20th St.

25,000 Mss., books, pam., photographs, car-
toons, clippings, relics, motion picture films
(Theodore Roosevelt)

Reference free; interlibrary loan

ROXY MUSIC LIBRARY, Roxy Theatre, 7th
Ave and 50th St.

Al. Gober

RUSSELL SAGE FOUNDATION LIBRARY, 130
East 22d St.

Mrs. Bertha F. Hulseman
29,018 bks., 100,841 reports, etc Exp. \$20,000

SPEC. FIELDS: *See* 1928 Supplement

Both circulating and reference

SALMAGUNDI CLUB LIBRARY, 47 Fifth Ave.

Tappan Bowne

Illustrated art books; reference only, for
club members

SANDERSON AND PORTER, LIBRARY, 52 William
St.

Elinor H. Smith

SAVINGS BANK ASSOCIATION OF THE STATE OF
NEW YORK, LIBRARY, 110 East 42nd St

Margaret Doerschuk

SELECTED INDUSTRIES, INC, LIBRARY, 65
Broadway

Mildred A. Lee

SELIGMAN, J. AND W., AND COMPANY, LI-
BRARY, 54 Wall St.

Mrs. H. C. Matthews

SILK ASSOCIATION OF AMERICA, LIBRARY, 468
Fourth Ave

Julia King

5,915 v.

Reference only

SIMMONS-BOARDMAN PUBLICATION COMPANY,
LIBRARY, 30 Church St.

Edith Stone

3,000 v.

SPEC. FIELDS: *See* 1928 Supplement
Reference use for advertisers and readers;
no loans

SINCLAIR EXPLORATION COMPANY, LIBRARY,
Room 1500, 45 Nassau St.

L. E. Nussear

SPEC FIELDS: *See* 1928 Supplement

SINCLAIR REFINING COMPANY, LAW LIBRARY,
45 Nassau St.

Charlotte Schaler

SOCIAL SERVICE COMMISSION, LENDING LI-
BRARY, Diocese of New York, 416 Lafay-
ette St.

Rev. Charles K. Gilbert, executive secre-
tary

Limited to members and clergy of Episco-
pal Church in Diocese of New York

NEW YORK—Continued

New York City—Manhattan Borough—Cont.

SOCIETY FOR ELECTRICAL DEVELOPMENT, INC.,
LIBRARY, 420 Lexington Ave.
Blanche Carright

500 v.

SPEC. FIELD: *See* 1928 Supplement

SPECTATOR COMPANY, LIBRARY, 243 W. 39th
Evelyn Thomason Greene

6,500 v. (insurance)

For customers' service

SPENCER TRASK AND COMPANY, LIBRARY, 25
Broad St.

Marian Emerson

Financial collection

SPEYER AND COMPANY, LIBRARY, 24 Pine St.

Marjorie Boehm

Financial collection

STANDARD BRANDS, INC

—Library, 595 Madison Ave.

Florence A. Grant

2,000 v ; clippings, pam., mss., etc

SPEC FIELDS: *See* 1928 Supplement (under
Fleischmann Company)

—Standard Brands Laboratories Library,
158th St. and Mott Ave.

STANDARD OIL COMPANY OF NEW JERSEY, LI-
BRARY, 26 Broadway

Ruth Etzold

STANDARD STATISTICS COMPANY, INC, LI-
BRARY, 200 Varick St

Eleanor S. Cavanaugh

15,000 lks and pam.; complete corporation
files on over 150,000 companies

SPEC SUBJECTS: *See* 1928 Supplement

Serves company editors, statisticians, and
subscribers

SULLIVAN AND CROMWELL, LIBRARY DEPART-
MENT, 48 Wall St.

Lotus Lucile Mitchell

10,000 v and pam. (law reports, state and
federal statutes)

SUTRO AND COMPANY, LIBRARY, 44 Wall St.

Beatrice E. Carr

TAX REVIEW REFERENCE, LIBRARY, 11 Broad-
way

Joseph J. Mitchell

2,000 v (economics and finance)

TEXAS COMPANY, LIBRARY, 17 Battery Place

E. D. Noyelles

800 v.; pamphlet files*

Organized to serve the export department
and company

THEATRICAL HALL OF FAME, LIBRARY, 21
Beekman St

William M. Hildebrand, Keeper

20,000 v. and pam.; 100,000 portraits, clip-
pings, playbills, etc.

SPEC FIELDS: *See* 1928 Supplement

Free, by appointment, 10-11 daily

New York City—Manhattan Borough—Cont.

THEOSOPHICAL SOCIETY, NEW YORK LODGE, 23
East 37th St.

Franklin B. Bissell

1,000 v.

THOMPSON, J. WALTER, COMPANY, DEPART-
MENT OF INFORMATION AND RECORDS, GEN-
ERAL LIBRARY, 420 Lexington Ave.

Winifred Best

1,016 v.; current periodical files (advertising
research and market analysis)

For members and clients

TIME, INC, LIBRARY, 205 East 42nd St.

Alma Jacobus

TOBACCO MERCHANTS' ASSOCIATION OF THE
UNITED STATES, LIBRARY, 341 Madison Ave.

Ruth Blossveren

1,500 v. (Tobacco and allied industries)

Reference only

UNION LEAGUE CLUB, LIBRARY, 1 East 39th
St.

William Bradford Child

19,670 v. Bks., per., \$3,000 (est.)

SPEC COLL: *See* 1928 Supplement

UNION SETTLEMENT LIBRARY, 237 East 104th
St.

Pauline Thompson

1,700 v.

UNITED STATES BREWERS' ASSOCIATION, LI-
BRARY, 55 West 42nd St.

3,000 v.; 350,000 docs., clippings, etc., on
liquor problems

UNITED STATES RUBBER COMPANY, GENERAL
LIBRARY, 1790 Broadway

Margaret Nellis

3,500 v.

SPEC. FIELDS: *See* 1928 Supplement

For use of entire U. S. Rubber System,
domestic and foreign; courtesies extended to
outsiders when needed

UNITED STATES TESTING COMPANY, INC., LI-
BRARY, 316 Hudson St.

Fleurida M. Poulin

1,500 v. (textiles; oils, fuels; dyes, steel;
microscopy; paper, industrial chemistry)

UNIVERSITY CLUB LIBRARY, 1 West 54th St.

Mark Kiley

45,000 v. Inc \$23,000; bks, per., \$6,000

VACUUM OIL COMPANY, LIBRARY, 61 Broad-
way

Edythe C. Warren

VEDANTA SOCIETY OF NEW YORK, LIBRARY,
34 West 71st St.

Miss Ray Barber

1,000 v.

SPEC SUBJECTS: *See* 1928 Supplement

WALKER BROTHERS, LIBRARY, 71 Broadway

Nellie McKenzie

WALL STREET JOURNAL LIBRARY, 44 Broad
St.

Florence Wagner

5,000 v. (finance)

For staff and subscribers

NEW YORK—Continued

New York City—Manhattan Borough—Cont.

WARREN AND WETMORE, LIBRARY, 16 East 47th St.

François Mellot
Architectural collection for office use

WELFARE COUNCIL OF NEW YORK CITY, LIBRARY, 151 Fifth Ave.

Louis Resnick

WESTERN ELECTRIC COMPANY, GENERAL BUSINESS LIBRARY, 195 Broadway

Marian N. Zabriskie

1,000 v.

WESTERN UNION TELEGRAPH COMPANY, LIBRARY, 195 Broadway

A. K. Long

11,800 bks., pam.; circ. 1,300

Technical collection for employees

WHITE, WILLIAM WALLACE, LIBRARY, 36 West 44th St.

Meta Jones

WHITE AND CASE, LIBRARY, 14 Wall St.

Law collection for office use.

WHITE AND KEMBLE, LIBRARY, 80 Maiden Lane

Florence Stewart

9,000 v.

SPEC. SUBJECTS: *See* 1928 Supplement

WOOD, STRUTHERS, LIBRARY, 20 Pine St.

Velma B. Turner

YALE CLUB, LIBRARY, 50 Vanderbilt Ave.

Charles P. Tuttle

12,300 v.

SPEC. COLL.: *See* 1928 Supplement

YOUNG AND RUBICAM, LIBRARY, 285 Madison Ave.

Clara A. Lynch

500 v.; pam., clippings (advertising)

For employees and clients; interlibrary courtesies

YOUNG MEN'S CHRISTIAN ASSOCIATION

—International Committee, Historical Library of American Y. M. C. A.'s

Katherine Beakes

5,000 v.; 100,000 pam. (Y. M. C. A. work in all countries). Bks., per., \$500

Use confined to Y. M. C. A. secretaries and to kindred organizations

—Library, 215 West 23d St.

20,000 v.

—Library, 318 West 57th St.

Flora R. Petrie

49,100 v.

—Railroad Branch Library, 309 Park Ave.

Wilbert L. McKinlay

25,187 v.; circ. 22,988. Inc. \$5,262; bks., per., \$990

YOUNG MEN'S HEBREW ASSOCIATION, LIBRARY, 92d St. and Lexington Ave.

Rose L. Robinson

19,500 v.

SPEC. FIELDS: *See* 1928 Supplement

New York City—Manhattan Borough—Cont.

YOUNG WOMEN'S CHRISTIAN ASSOCIATION NATIONAL BOARD LIBRARY AND TRAINING SCHOOL LIBRARY, 610 Lexington Ave.

Sigrid Holt

10,000 v.; pams. (sociology). Inc. \$4,200; bks., per., \$1,100

YOUNG WOMAN'S HEBREW ASSOCIATION LIBRARY, 31 West 110th St.

New York City—Queens Borough

CHAMBER OF COMMERCE OF THE BOROUGH OF QUEENS, 89-31 161st St., Jamaica, N. Y. C.

New York City—Richmond Borough

SAILORS' SNUG HARBOR LIBRARY, NEW BRIGHTON

Capt. Charles R. Hamilton

5,000 v. Bks., per., \$1,100

Plattsburg

ST. PETER'S CHURCH LIBRARY

3,000 v.

Rochester

BUREAU OF MUNICIPAL RESEARCH LIBRARY, 310 Aetna Bldg.

2,000 v.

CHAMBER OF COMMERCE, FOREIGN TRADE BUREAU, LIBRARY

H. P. Van Blarcom

1,500 v.

DEMOCRAT AND CHRONICLE LIBRARY, 51 Main St. East

F. B. Robinson

500 v.; 10,000 cuts and photographs; 4,000 envelopes of clippings

SPEC. SUBJECTS: *See* 1928 Supplement
Primarily for staff use

EASTMAN KODAK COMPANY

—Business Library, 343 State St.

Ethel A. Shields

700 v.; 3,000 pam.; mim. sheets, etc.; circ. 2,751 (bks. only). Bks., per., \$600 (est.)

SPEC. FIELDS: *See* 1928 Supplement

—Research Library, Kodak Park

Elsie Garvin

13,000 v.; pam., classified file of photographic mag. literature, 1914-date

SPEC. FIELD: *See* 1928 Supplement

Libraries open to public upon request; interlibrary loans

ROCHESTER BUREAU OF MUNICIPAL RESEARCH, INC., LIBRARY

2,000 v.

ROCHESTER GAS AND ELECTRIC CORPORATION, LIBRARY, 34 Clinton Ave.

Miss F. M. Cameron

1,000 v.

SPEC. SUBJECTS: *See* 1928 Supplement
Primarily for employees

ROCHESTER TIMES-UNION AND ADVERTISER, LIBRARY, 24 Exchange St.

Arthur D. Goodman

500 v.

NEW YORK—Continued

Rochester—Continued

SAMPSON AND MURDOCK DIRECTORY LIBRARY,
Chamber of Commerce, 55 St. Paul St.

TAYLOR INSTRUMENT COMPANY, LIBRARY, 95
Ames St.

Marie H. Molnar
2,500 v.; 3,500 patents
SPEC SUBJECTS: *See* 1928 Supplement
Primarily for technical staff

Schenectady

GENERAL ELECTRIC COMPANY

—Main Library
William F. Jacob

10,000 v. (technical and commercial)

—Research Library, Laboratory Bldg. No. 5
Mrs. Hazel Letts Williamson
6,500 v. (physics, chemistry, electricity)

H. A. MANNING DIRECTORY LIBRARY, 434
State St.

Syracuse

GAYLORD BROTHERS LIBRARY

Specializes on libraries. For office refer-
ence and consultation by mail

SOLVAY PROCESS COMPANY, LIBRARY

J. L. Wiley
3,500 v.; 1,000 pam.
Technical. Serves the Solvay Process Co.,
The Semet-Solvay Co., and the Atmospheric
Nitrogen Corporation

SYRACUSE HERALD LIBRARY

Florence K. Griffin
1,500 v.

Westchester

SAINT JOSEPH'S INSTITUTE LIBRARY
3,500 v.

Yonkers

BOYCE THOMPSON INSTITUTE FOR PLANT RE-
SEARCH, LIBRARY, 1086 North Broadway
Zeliette Troy

9,000 v.; 4,000 pam.
SPEC. SUBJECTS: *See* 1928 Supplement

NORTH CAROLINA

Brevard

TRANSYLVANIA CONFEDERATE MEMORIAL LI-
BRARY

Sue Hunt
3,308 v. Inc. \$300

Canton

CHAMPION Y. M. C. A. LIBRARY
Nancy L. Killian

2,310 v.

Erwin

ERWIN LIBRARY

B. B. Hudson
1,959 v.

Greensboro

PILOT LIFE INSURANCE COMPANY, LIBRARY
Mrs. Fannie Gordon Rudd

365 v. (life and fire insurance)
For Home Office and agency employees

Hamlet

SEABOARD AIR LINE FREE TRAVELING LIBRARY

Mrs. J. H. Bowen
5,000 v.; circ. 2,089

McAdenville

R. Y. MCADEN MEMORIAL HALL LIBRARY

Raleigh

LEGISLATIVE REFERENCE LIBRARY. *See* Fed-
eral and State Libraries

OHIO

Akron

BEACON-JOURNAL, LIBRARY

Joseph Sheridan

BURCH DIRECTORY LIBRARY, Exchange and
Water Sts.

BUREAU OF MUNICIPAL RESEARCH LIBRARY,
Second National Bank Bldg.

H. G. McGee
2,000 v.

FIRESTONE TIRE AND RUBBER COMPANY LI-
BRARY, Firestone Park

George R. Lamson

9,600 v.
SPEC. SUBJECTS: *See* 1928 Supplement
For company use only

GOODRICH, B. F., COMPANY

—General Library
Grace Ellen Manning

2,500 v.
SPEC. SUBJECTS: *See* 1928 Supplement

—Technical Library

Julian F. Smith

4,000 v.; pam.
SPEC. FIELDS: *See* 1928 Supplement
Primarily for company use; limited out-
side reference; interlibrary loans

GOODYEAR TIRE AND RUBBER COMPANY, LI-
BRARY

Mrs. Ada F. Kennedy

3,500 v.; pam.
SPEC. SUBJECTS: *See* 1928 Supplement

Cincinnati

CINCINNATI CHAMBER OF COMMERCE, LI-
BRARY, 126 East 4th St.

L. M. Gruber

2,200 v.; 150 per.
SPEC. FIELD: *See* 1928 Supplement

CINCINNATI ENQUIRER, LIBRARY, 617 Vine
St.

Harry Pence
250 v.; 1,000 pam.

OHIO—Continued

Cincinnati—Continued

CINCINNATI OBSERVATORY LIBRARY

Dr. Everett I. Yowell

4,000 v.

Reference only

CINCINNATI STREET RAILWAY COMPANY, LIBRARY, 808 Dixie Terminal Bldg.

Caroline Hein

800 v.

For officials and office employees only

CINCINNATI TIMES-STAR LIBRARY, Sixth and Walnut Sts.

Virginia Hickman

350 v.; bd. files N. Y. Times, Editor & Publisher, Fourth Estate, etc.

Used freely by public

DONNELLEY, REUBEN H., CORPORATION LIBRARY, 104 West 4th St.

Gertrude B. Shelpman

Telephone directories of larger cities, trade journals, and trade directories. Specializes in buying information in connection with telephone Red Books.

LOYD LIBRARY AND MUSEUM OF BOTANY AND PHARMACY, 309 W. Court St.

Anne Mackay

57,000 v. Bks., per., \$4,463

MERRELL, WILLIAM S., COMPANY, LIBRARY, Fifth and Pike Sts.

Mabel M. Walker

1,600 v.; 500 pam.; 3,000 clippings (chemistry, pharmacy, medicine)

Primarily for company use, but courtesies extended to outsiders

MILITARY ORDER OF THE LOYAL LEGION OF THE U. S., OHIO COMMANDERY, 812 Race St.

Laura A. Parry

4,000 v. (Civil War history)

For members only

MUNICIPAL REFERENCE BUREAU, Hanna Hall, University of Cincinnati

Marcia L. Adkins

1,500 v.; clippings

For those in or out of the university who are interested in political science

PROCTER AND COLLIER COMPANY, LIBRARY, McMillan St at Reading Road

Elsie M. Flynn

400 v. (advertising and selling)

PROCTER AND GAMBLE COMPANY, LIBRARY, 6th and Main Sts.

Grace Stowell

900 v.; pam., and trade per.

UNION CENTRAL LIFE INSURANCE COMPANY, LIBRARY, 4th and Vine Sts.

Charles A. Read

WILLIAMS DIRECTORY LIBRARY, 3d and Vine Sts.

YOUNG LADIES' SODALITY LIBRARY, 520 Sycamore St.

5,000 v.

Cleveland

CENTRAL NATIONAL BANK, LIBRARY, Rockefeller Bldg.

Jennie La Rue Johnston

200 v.; clippings. ((Also station of Cleveland Public Library)

CLEVELAND DIRECTORY LIBRARY, 1900 Euclid Ave.

CLEVELAND ELECTRIC ILLUMINATING COMPANY, LIBRARY, Illuminating Bldg.

Helen Arnett

CLEVELAND ORCHESTRA LIBRARY, Carnegie Hall

CLEVELAND PLAIN DEALER, LIBRARY, Superior Ave. and 6th St.

Edith S. Osborn

600 v.; 1,000,000 clippings, pictures, and cuts

CLEVELAND PRESS, LIBRARY, Rockwell and East 9th Sts.

Lenore M. Lingam

CLEVELAND TRUST COMPANY, LIBRARY, Euclid Ave. and East 9th St

Dr. Leonard P. Ayres, statistician

COMMON BRICK MANUFACTURERS ASSOCIATION OF AMERICA LIBRARY, 2121 Guarantee Title Bldg.

Ralph P. Stoddard, Secretary

1,000 v. (architecture, engineering, etc.)

FEDERAL RESERVE BANK OF CLEVELAND, LIBRARY

Alta B. Claffin

2,800 v.; 100 vertical file drawers of miscellaneous data

Primarily for bank staff and member banks; research workers and general public in special cases

JOSEPH AND FEISS COMPANY, LIBRARY, 2149 West 53d St.

Mildred L. Justice

Circulating collection for employees

LAKESIDE HOSPITAL LIBRARY

Mrs. Grace H. Birdsall

2,000 v.

MUNICIPAL REFERENCE BRANCH, CLEVELAND PUBLIC LIBRARY, 410 City Hall

Mary H. Clark

20,000 v.; 6,000 clippings; circ. 32,080

SPEC FIELDS · See 1928 Supplement

Used chiefly by city employees; open to public

OTIS AND COMPANY, STATISTICAL DEPARTMENT, Cuyahoga Bldg

PENTON PUBLISHING COMPANY, LIBRARY, 1213 West 3d St.

Gertrude Warnicke

UNION TRUST COMPANY, LIBRARY

Emma M. Boyer

WHITE MOTOR COMPANY, RESEARCH LIBRARY

2,000 v.

SPEC. SUBJECTS: See 1928 Supplement

OHIO—Continued

Cleveland (Nela Park)

GENERAL ELECTRIC COMPANY, RESEARCH
LABORATORY, INCANDESCENT LAMP DEPART-
MENT

Irene Nierath Moore

5,850 v.

SPEC SUBJECTS: See 1928 Supplement

Columbus

BATTELLE MEMORIAL INSTITUTE, LIBRARY,
505 King Ave.
Thelma R. Reinberg

2,000 v.

SPEC. FIELDS: Fuel. Metallurgy

OHIO STATE LIFE INSURANCE COMPANY, LI-
BRARY

Dayton

DAYTON BUREAU OF RESEARCH, LIBRARY, 811
Dayton Savings and Trust Bldg.
Savings and Trust Bldg.
C. B. Greene

ENGINEERS CLUB LIBRARY, Monument and
Jefferson Sts.

Grayce Hartley

1,400 v.

GENERAL MOTORS RESEARCH CORPORATION, LI-
BRARY, Suite 418, Nicholas Bldg.

Katherine M. Schulz

2,500 v

NATIONAL CASH REGISTER COMPANY, EM-
PLOYEES LIBRARY

H. F. May

10,000 v.; circ. 37,200

For employees

Y. M. C. A. BIBLE REFERENCE LIBRARY

John S. Moore

1,000 v.

SPEC SUBJECTS: See 1928 Supplement
Reference use, for pastors and church
workers

Findlay

OHIO OIL COMPANY, LIBRARY

Helen L. Adams

Ivorydale

PROCTER AND GAMBLE COMPANY, CHEMICAL
DIVISION LIBRARY

L. W. Bosart; E. L. Schulze

2,500 v. (incl. bd per.); large number pam.
and govt publications

SPEC SUBJECTS: See 1928 Supplement

Non-reference books circulated

North Canton

HOOVER COMPANY SALES RESEARCH LIBRARY

Harold A. Dorn

500 v.; 185 per. (general business and sales
promotion; Electrical engineering)

Toledo

TOLEDO MUNICIPAL REFERENCE LIBRARY, 107
Public Safety Bldg.

Virgil Sheppard

1,050 v. and bd. per.

Toledo—Continued

TOLEDO SUNDAY SCHOOL ASSOCIATION LI-
BRARY, Suite 418, Nicholas Bldg.

Lee Rynder, Jr.

1,100 v.

Youngstown

REPUBLIC IRON AND STEEL COMPANY, LIBRARY

Mrs. T. H. Bulla

2,000 bks. and pam.; affiliated with Public
Library

SPEC SUBJECTS: See 1928 Supplement

For employees and their families

OKLAHOMA

Norman

MUNICIPAL RESEARCH LIBRARY, University of
Oklahoma

Harry A. Barth

1,000 v. and pam.

Oklahoma City

OKLAHOMA CITY CHAMBER OF COMMERCE LI-
BRARY

Ponca City

MARLAND OIL COMPANY, LIBRARY

Basil Turner

1,000 v.; 5,000 govt. bulls.; 3,000 pam., clip-
pings, and mss., 100 per. on file

SPEC. FIELD: See 1928 Supplement

OREGON

Portland

THE JOURNAL, Broadway at Yamhill

Lillie J. Striker

MUNICIPAL REFERENCE LIBRARY (branch of
Public Library, 312 City Hall

Mrs. Caroline L. B. Sigrist

18,924 v.; cir 30,895

Municipal administration. Open to all

PACIFIC NORTHWEST PUBLIC SERVICE COM-
PANY, LIBRARY, 329 Alder Street

Edna Comstock

10,000 v.

POLK DIRECTORY LIBRARY, 526 Artisans Bldg.

PORTLAND RAILWAY, LIGHT AND POWER COM-
PANY, LIBRARY, 511 Electric Bldg.

5,000 v. and pam. (electric power, public
utilities)

PENNSYLVANIA

Beaver Falls

BEAVER FALLS ART TILE COMPANY, LIBRARY

G. E. Sladek

450 v. For research in ceramics and refer-
ence in engineering (mechanical and electri-
cal)

Chester

DU PONT DE NEMOURS, E. I., AND COMPANY,
EASTERN LABORATORY LIBRARY, Box 424

Jane A. Henry

4,000 v.; 10,000 patents (chemistry, explo-
sives)

PENNSYLVANIA—Continued

Chester—Continued

SCOTT PAPER COMPANY, LIBRARY, foot of Market St.
150 v.

Conshohocken

LEE RUBBER AND TIRE CORPORATION, LIBRARY
E. M. Graham

East Pittsburgh

WESTINGHOUSE ELECTRIC AND MANUFACTURING COMPANY, LIBRARY
700 v.
For use of foreman and shop supervisors

Eddystone

BALDWIN LOCOMOTIVE WORKS, LIBRARY, 500 North Broad St.
R. H. Sanford
SCOPE: Engineering, especially as applied to locomotives

Elizabethtown

MASONIC HOME LIBRARY
Frederick L. Smith

Erie

GENERAL ELECTRIC COMPANY LIBRARY, PUBLICATION DEPT., East Lake Road
Albert H. Richardson
750 v.

Harrisburg

LEGISLATIVE REFERENCE BUREAU. *See* Federal and State Libraries
PATRIOT AND EVENING NEWS LIBRARY
W. Elmer Heilman

Lancaster

ARMSTRONG CORK CO., TECHNICAL LIBRARY
Susan G. Quigley
1,200 v.
General business collection. For employees only

McKeesport

CHAMBER OF COMMERCE LIBRARY, 502 Fifth Ave.
1,000 v.

New Kensington

ALUMINUM COMPANY OF AMERICA, RESEARCH BUREAU, LIBRARY
Mrs. Vivian J. MacDonald
3,000 v.
SPEC. FIELD: *See* 1928 Supplement
For the Bureau staff

Palmerton

NEW JERSEY ZINC COMPANY OF PENNSYLVANIA, TECHNICAL LIBRARY
P. A. Bartholomew
5,000 v.; 5,000 pam.; 6,000 patents (chemistry, metallurgy)

Philadelphia

AMERICAN BAPTIST PUBLICATION SOCIETY, RELIGIOUS EDUCATION DEPARTMENT LOAN LIBRARY, 1703 Chestnut St.

Mrs. W. E. Chambers

FIELD: *See* 1928 Supplement

Chiefly for editorial and field forces; other groups by special vote

AMERICAN INSTITUTE OF BANKING, PHILADELPHIA CHAPTER, PUBLIC LEDGER BLDG., Sixth and Chestnut Sts.

Mrs. N. J. Smith-Fisher

AMERICAN MERCHANT MARINE LIBRARY ASSOCIATION, DISPATCH OFFICE, 358 Bourse Bldg.

Charles Davis, dispatch agent

For seamen of American merchant vessels only

AMERICAN SUNDAY SCHOOL UNION LIBRARY, 1816 Chestnut St.

James McConaughy

SPEC. SUBJECTS: *See* 1928 Supplement
Consulted by appointment only

ANTHRACITE BUREAU OF INFORMATION, 1421 Chestnut St.

A. H. Armstrong, Secretary

SPEC. FIELD: Coal and coal mining. Mineral statistics.

Reference only

ATLANTIC REFINING COMPANY

—Library, 260 South Broad St.

Mrs. Blanche W. Cumming

—Library, 3144 Pessyunk Ave.

Miss B. L. Levinson

BRILL, J. G., COMPANY, LIBRARY, 62nd and Woodland Ave.

Wilford Black

BROWN CROSBY AND COMPANY, LIBRARY, 435 Walnut St.

Louise Keller

"A very small collection of reference books and file material." Life insurance

BUREAU OF MUNICIPAL RESEARCH, LIBRARY, 905 Social Service Bldg., 311 South Juniper St.

Helen F. Gruner

3,400 v.

CARPENTERS COMPANY LIBRARY, 1736, 320 Chestnut St.

Fred A. Havens

5,600 v.

CENTRAL Y. M. C. A. LIBRARY, 1425 Arch St.

Mrs. Mabel M. Sigmund

6,000 v.; circ. 15,000. Bks., per., \$600

CHAMBER OF COMMERCE LIBRARY, N. E. cor. Twelfth and Walnut Sts.

Edwin E. Bach, Director

Reading and reference collection of current trade and business publications and statistical data; for members

CHILTON CLASS JOURNAL COMPANY, LIBRARY, 56th and Chestnut Sts.

Verna Miller

PENNSYLVANIA—Continued

Philadelphia—Continued

CIVIC CLUB OF PHILADELPHIA, LIBRARY, 1300 Spruce St.

Claire B. MacAfee, Secretary

SPEC. FIELD: Civic and municipal matters

CORN EXCHANGE NATIONAL BANK, LIBRARY
Kathryn Gough

1,200 v.

SPEC. SUBJECTS: *See* 1928 Supplement
Reference for staff and customers

CURTIS PUBLISHING COMPANY, ADVERTISING DEPARTMENT, LIBRARY, DIVISION OF COMMERCIAL RESEARCH, Sixth and Walnut Sts.

Charles Coolidge Parlin, Manager

SCOPE: *See* 1928 Supplement

DENTAL COSMOS LIBRARY, 211 South 12th St.
L. Pierce Anthony

SPEC. FIELD: Dentistry. Reference only

DILL AND COLLINS COMPANY, LIBRARY, Richmond and East Tioga Sts.

Miss C. Conrad

SPEC. FIELD: Cellulose and paper-making.
Reference only; special permission necessary

DIOCESAN LIBRARY, Church House, 202 South 19th St.

Alice M. Young

For members and clergy of Episcopal Church in the diocese

ELECTRIC STORAGE BATTERY COMPANY, TECHNICAL LIBRARY, 19th St. and Allegheny Ave.

Mrs. Gertrude W. Maxwell

SPEC. SUBJECTS: *See* 1928 Supplement
Primarily for executives and employees

EVENING BULLETIN NEWSPAPER REFERENCE LIBRARY, N. E. City Hall Square

Frank Donohoe

3,000 v.

FEDERAL RESERVE BANK OF PHILADELPHIA, 925 Chestnut St.

G. Jeannette Craven

5,000 v.; several thousand pam.; circ. 21,406
(finance; economics); circ. 21,406

For Bank and its member banks

FEDERATION OF JEWISH CHARITIES, LIBRARY, 330 South 9th St.

Elinor Loeb

GENERAL FIELD: *See* 1928 Supplement

FIDELITY MUTUAL LIFE INSURANCE COMPANY, LIBRARY, Parkway at Fairmount Ave.

Elsie Ullrich

10,000 v.

SPEC. FIELDS: *See* 1928 Supplement

GENERAL ELECTRIC COMPANY, 1321 Walnut St.
Miss M. A. Givens

300 v.

SPEC. FIELDS: *See* 1928 Supplement

Primarily for company employees; reference use for outsiders

Philadelphia—Continued

GRAND LODGE F. & A. M. OF PENNSYLVANIA LIBRARY, Broad and Filbert Sts.

William Dick

SPEC. FIELD: Masonry and Masonic biography

HOUGHTON, E. F., AND COMPANY, 240 West Somerset St.

M. Stella Heim

SPEC. SUBJECTS: *See* 1928 Supplement

HUMAN RESEARCH CORPORATION, LIBRARY, 816 Packard Bldg.

Earl W. Hildreth

600 v.

SPEC. FIELD: *See* 1928 Supplement

INDEPENDENCE BUREAU LIBRARY, 137 South 5th St.

Louise Keller

SPEC. SUBJECTS: *See* 1928 Supplement

INSURANCE FEDERATION OF PENNSYLVANIA, 138 S. 4th St.

G. R. Dette, Secretary

JEWISH FEDERATION BUILDING, LIBRARY COMMITTEE, 330 South 9th St.

Mrs. Elmer R. Simon

Social service collection

KENESETH ISRAEL FREE LIBRARY, 1717 North Broad St.

Mrs. Flora A. Frankel

General library for Jews

LEEDS AND NORTEHRUP COMPANY, LIBRARY, 4901 Stenton Ave.

Hannah Hammer

LIPPINCOTT, J. B., COMPANY, LIBRARY, Washington Square

W. M. Lednum

MANUFACTURERS CLUB LIBRARY, Broad and Walnut Sts.

Mrs. Helen Connolly

MIDVALE STEEL AND ORDNANCE Co., Nicetown Works (P. O. Box 1322, Philadelphia)

Wallace Gill

SPEC. FIELD: *See* 1928 Supplement

For employees' research use

MULFORD, H. K., COMPANY, LIBRARY, 640 North Broad St.

R. H. Hutchison

SPEC. FIELDS: *See* 1928 Supplement

NEW CHURCH BOOK ASSOCIATION LIBRARY, 2129 Chestnut St.

Mary Haines

SPEC. FIELD: Swedenborg

PENNSYLVANIA COMPENSATION RATING BUREAU

Josephine B. Carson

PENNSYLVANIA FORESTRY ASSOCIATION LIBRARY, 130 South 15th St.

F. L. Bitter, Secretary

1,000 v.

PENNSYLVANIA—Continued

Philadelphia—Continued

- PENNSYLVANIA HORTICULTURAL SOCIETY LIBRARY, 1600 Arch St.
Maria B. Samuel
2,600 v.
SPEC. FIELDS: *See* 1928 Supplement
- PENNSYLVANIA SUGAR COMPANY, LIBRARY, 1037 North Delaware Ave.
James W. Willard
Engineering data
- PENNSYLVANIA TUBERCULOSIS SOCIETY, LIBRARY, 311 South Juniper St.
Ethel Johnson
SPEC FIELD: Tuberculosis and health work
Reference collection, but circulates to health agencies
- PHILADELPHIA BOURSE LIBRARY, Fourth and Fifth Sts., between Market and Chestnut
Harry J. Walker
SPEC. FIELDS: *See* 1928 Supplement
- PHILADELPHIA BUILDERS EXCHANGE AND EMPLOYERS ASSN, LIBRARY, 1716 Arch St.
G. S. Stuart, Secretary
SPEC. FIELD: Building data of all kinds.
Reference use; public welcomed
- PHILADELPHIA BUSINESS PROGRESS ASSOCIATION, 1442 Widener Bldg.
John A. Piquet, Director
- PHILADELPHIA CHILD HEALTH SOCIETY LIBRARY, Room 403, 311 South Juniper St.
Helen V. Cross, acting secretary
Informal collection of health pamphlets, magazines, reprints, and reports dealing chiefly with child health, primarily for staff use.
- PHILADELPHIA COMMERCIAL MUSEUM LIBRARY, 34th St. below Spruce
A. T. Rogers
39,476 v. Bks., per., \$1,892
Specializes in official commercial statistics of all countries; foreign directories
- PHILADELPHIA DEPARTMENT OF CITY TRANSIT LIBRARY, City Hall Annex, Juniper and Filbert Sts.
Mary F. Rogers
- PHILADELPHIA ELECTRIC COMPANY LIBRARY, 1000 Chestnut St.
E. Mae Taylor
SPEC. SUBJECTS: *See* 1928 Supplement
- PHILADELPHIA HEALTH COUNCIL AND TUBERCULOSIS COMMITTEE LIBRARY, 501 Social Service Bldg., 311 South Juniper St.
Dorothy E. Wiesner
FIELD: *See* 1928 Supplement
- PHILADELPHIA INQUIRER, EDITORIAL LIBRARY AND REFERENCE DEPT.
Paul P. Foster
2,000 v.; several hundred thousand clippings, photographs and electrotypes
Open to public for reference only

Philadelphia—Continued

- PHILADELPHIA PUBLIC LEDGER, REFERENCE DEPT LIBRARY
Joseph F. Kwapil
15,000 v.; "several million" clippings; 2,500,000 photographs; 80,000 cuts; 120,000 negatives (current history and biography)
For staff use only
- PHILADELPHIA RAPID TRANSIT COMPANY, LIBRARY, Mitten Bldg., Broad and Locust Sts
Mrs. Carolyn S. Faltermayer
6,000 v.
- PHILADELPHIA RECORD, LIBRARY, Broad and Wood Sts.
W. Fred Warrington
- POLK DIRECTORY LIBRARY, 1712 Market St.
A. M. Kullman
1,500 city and trade directories, blue books and social registers
- PROVIDENT MUTUAL LIFE INSURANCE, 46th and Market Sts.
Mary S. Allen
5,000 bks.; 1,000 pam.
SPEC FIELDS: *See* 1928 Supplement
Reference use for all; circulation to home office employees
- REGIONAL PLANNING FEDERATION, LIBRARY, 1700 Fox Bldg, 1600 Market St.
Elizabeth Trachsel
- STRAWBRIDGE AND CLOTHIER LIBRARY, Eighth and Market Sts.
General merchandise and business library for employees
- THEOSOPHICAL SOCIETY, Hermes Lodge, Rooms 207-209, 1924 Chestnut St.
Marion J. Black
Reference free; circulation by subscription
- UNION LEAGUE OF PHILADELPHIA LIBRARY, Broad and Sansom Sts.
William P. Elwell
SPEC. COLLS: *See* 1928 Supplement
- UNITED GAS IMPROVEMENT COMPANY LIBRARY, 1401 Arch St.
Richard H. Opperman
8,000 v.
SPEC. SUBJECTS: *See* 1928 Supplement
- UNITED STATES NAVAL AIRCRAFT FACTORY LIBRARY
Mrs. Agnes Tomlinson
- UNIVERSITY CLUB OF PHILADELPHIA LIBRARY
Mrs. Edna G. Davies
8,332 v.
SPEC. COLLS: *See* 1928 Supplement
- WOMEN'S INTERNATIONAL LEAGUE FOR PEACE AND FREEDOM, LIBRARY, 20 South 12th St.
Anna D. White
SPEC. SUBJECTS: *See* 1928 Supplement

PENNSYLVANIA—Continued

Philadelphia—Continued

YOUNG MEN'S AND YOUNG WOMEN'S HEBREW ASSOCIATION LIBRARY, Broad and Pine Sts.

Emily Goetz

10,000 v.; Incunabula (Genizah mss.); Records of Jewish life in Philadelphia

SPEC SUBJECTS: See 1928 Supplement

Philadelphia (Olney)

PROCTOR AND SCHWARTZ, INC., 7th St. and Tabor Road

Miss R. A. Caskey

General business collection. For employees

Pittsburgh

HEINZ, H. J., CO., QUALITY CONTROL DEPARTMENT LIBRARY, Progress St., N. S.

Miss Hrubesky

JONES AND LAUGHLIN STEEL CORPORATION, LIBRARY, 3d Ave. and Ross St.

Alberta A. Hillman

KOPPERS COMPANY LABORATORIES, LIBRARY, 1628 Koppers Bldg.

Edith Portman

MELLON INSTITUTE OF INDUSTRIAL RESEARCH, LIBRARY, Thackeray Ave. and O'Hara St

Lois Heaton

11,000 v. (chemistry, chemical technology); trade catalogs. Bks., per., binding, \$5,147

Open to research fellows of the Institute, faculty and graduate students of the University of Pittsburgh

MELLON NATIONAL BANK, LIBRARY

Edna I. Casterline

1,300 v.; 500 pam. and per.

SPEC. FIELDS: See 1928 Supplement

Primarily for bank officers, employees, and customers; general public for reference

MERCY HOSPITAL, STAFF LIBRARY

Lillian Beiter

PENNSYLVANIA RAILROAD SYSTEM, LIBRARY, Room 820, Pennsylvania Station

H. B. Simpson

7,000 v.

PHILADELPHIA COMPANY, LIBRARY, 435 Sixth Ave.

Margaret P. Burns

1,900 v. (Public utilities, law)

For use of employees; law books, reference only

POLK DIRECTORY LIBRARY, 1331-35 Fifth Ave.

TUBERCULOSIS LEAGUE OF PITTSBURGH, Bedford Ave. & Wandless St.

Adeline M. Macrum

6,202 v. Inc. \$2,775; bks., per., \$325

SPEC. FIELDS: Add Vocational books for ex-tuberculous. to 1928 Supplement

For residents of Allegheny County

Reading

BOYD, W. H., DIRECTORY LIBRARY, Chamber of Commerce

Scranton

ENGINEERS SOCIETY OF NORTHEASTERN PENNSYLVANIA LIBRARY, 415 North Washington Ave

B. E. Schaefer, Secretary
1,500 bd. per. and technical reports

SCRANTON TIMES, LIBRARY

Arthur B. Goodes

Tyrone

PENNSYLVANIA RAILROAD SYSTEM, Y.M.C.A. LIBRARY

Nettie M. Gunter

West Grove

AMERICAN ROSE SOCIETY, LIBRARY

Robert Pyle, Secretary

Wyomissing

WYOMISSING TRADE SCHOOL LIBRARY. See High School Libraries

RHODE ISLAND

Providence

AMERICAN MERCHANT MARINE LIBRARY ASSN., Dispatch Office, 488 South Water St.

Julius Engcell, Dispatch Agent

For seamen on American merchant vessels only

BROWN AND SHARPE MANUFACTURING COMPANY, LIBRARY

Technical collection, for employees only

BUSINESS BRANCH, PROVIDENCE PUBLIC LIBRARY, Chamber of Commerce Building, Market Square

Dorothy G. Bell

3,149 v.; circ. 8,769

SPEC SUBJECTS: See 1928 Supplement

BUTLER HOSPITAL LIBRARY

4,000 v.

GORHAM MANUFACTURING COMPANY, LIBRARY

Howard L. Mather

2,200 v.

GRINNELL COMPANY, INC., LIBRARY, 260 West Exchange St.

F. E. Wood

520 bks; clippings

SPEC FIELDS: See 1928 Supplement

PROVIDENCE JOURNAL COMPANY, LIBRARY

S. A. Gibson

20,000 v.; pictures; daily and Sunday papers since 1820

SPEC. FIELDS: Biography. History. Politics
Serves both staff and public

RHODE ISLAND HOSPITAL TRUST COMPANY, LIBRARY, 15 Westminster St.

George C. Scott

150 v.

SAMPSON AND MURDOCK DIRECTORY LIBRARY, 509 Westminster St.

RHODE ISLAND—Continued

Providence—Continued

SHEPLEY LIBRARY

30,000 v.

Private; open to investigators applying to Howard M. Chapin, R. I. Historical Society, Providence

SOUTH CAROLINA

Charleston

CHARLESTON ORPHAN HOUSE LIBRARY

5,573 v.

TENNESSEE

Nashville

CALDWELL AND COMPANY, 400 Union St.
Virginia Bickley

National Sanatorium

CARNEGIE LIBRARY

15,800 v.

TEXAS

Dallas

CIVIC FEDERATION OF DALLAS, LIBRARY, 2419
Maple Ave.

Mrs. L. M. Rice

1,800 v.; 20,000 pam.; 34 per.

SPEC. FIELD: *See* 1928 Supplement

DALLAS MORNING NEWS, REFERENCE LIBRARY

Leila B. Shuey

4,500 v.

For employees, and public to limited extent

FEDERAL RESERVE BANK OF DALLAS LIBRARY

Hattie Arnold

700 v. (banking and finance)

Primarily for employees; courtesies to outsiders

WORLEY DIRECTORY LIBRARY, 905 Main St.

Elgin

NEW CENTURY CLUB LIBRARY

4,000 v.

El Paso

HUDSPETH DIRECTORY LIBRARY, 750 First National Bank Bldg.

Galveston

RIVER MERCHANT MARINE LIBRARY ASSN.,
Dispatch Office, c/o Neptune Assn., Inc.,
City National Bank Bldg.

Capt. George W. Williams, Dispatch Agent

11,200 v.; circ. 24,000

Houston

AMERICAN MERCHANT MARINE LIBRARY ASSN.,
Dispatch Office, c/o Peden Iron & Steel Co.

2,000 v.

Branch of Galveston office

Houston—Continued

TEXACO COMPANY, LIBRARY

Arthur Lefevre, Jr. (in charge)

BRANCHES:

West Tulssa Refinery (Tulsa, Okla.)

1,182 v.

West Dallas Refinery (Dallas, Tex.)

1,033 v.

Port Neches Refinery (Port Neches, Tex.)

1,758 v.

Case and Package Plant (Port Arthur, Tex.)

634 v.

Parks, Texas (loan to Public school)

570 v.

Further acquisition discontinued

San Antonio

SAN ANTONIO AIR DEPOT, LIBRARY

Edward Day

7,200 v.; circ. 6,500. Per., \$80

SPEC. SUBJECT: Aviation. For use of Army men and civilian employees

West Dallas

TEXACO REFINERY LIBRARY

1,033 v.

UTAH

Salt Lake City

UTAH IDAHO SUGAR COMPANY LIBRARY

Walter L. Webb

1,000 v.

VERMONT

Montpelier

NATIONAL LIFE INSURANCE COMPANY, LIBRARY

Mrs. Alice F. Fitzgerald

7,000 v. Bks., per., \$2,000

SPEC. SUBJECTS: *See* 1928 Supplement

VIRGINIA

McLean

AMERICAN PEAT SOCIETY, INC., LIBRARY

J. H. Beattie, Secretary

Richmond

FEDERAL RESERVE BANK OF RICHMOND

Mrs. Frederck H. Mayes

1,800 v.; pam., per., clippings

SPEC. FIELD: *See* 1928 Supplement

For officers and employees; answers questions from outside

HILL DIRECTORY LIBRARY, 2 South 8th St.

WASHINGTON

Seattle

AMERICAN MERCHANT MARINE LIBRARY ASSN., Pier 41

Hugh Morrow

4,000 bks., 2,000 pers.

Circulating library for seamen on American merchant vessels only

WASHINGTON—Continued**Seattle—Continued**

POLK DIRECTORY LIBRARY, 71 Columbia St.

SEATTLE DAILY TIMES LIBRARY

Florence M. Walsh

2,000 v.

SEATTLE POST-INTELLIGENCER

Raymond D. Holmes

Spokane

COWLES REFERENCE LIBRARY, 406 Chronicle Bldg.

Wilbur D. Kirkman

3,000 v.; 100,000 misc. items

Open to all

NORTHWESTERN MINING ASSOCIATION LIBRARY, 511 Chamber of Commerce Bldg.

WISCONSIN**Kimberly**

KIMBERLY-CLARK CORPORATION, RESEARCH LIBRARY

Alvina H. Ahl

650 v.

SPEC. FIELDS: Colloid chemistry—pulp and paper

Madison

MUNICIPAL INFORMATION BUREAU, UNIVERSITY OF WISCONSIN

Ford H. MacGregor

15,000 bks. and pam.

Primarily for citizens and municipal officials; inter-library co-operation

WISCONSIN LEGISLATIVE REFERENCE LIBRARY.
See Federal and State Libraries

Manitowoc

MANITOWOC HERALD-NEWS, LIBRARY

Emelia E. Bohne

133 v.

Milwaukee

AMERICAN APPRAISAL COMPANY, LIBRARY,

165 East Michigan St.

Helen McElroy

5,000 v.; 90 current technical and trade papers

Primarily for office use of employees

AMERICAN INSTITUTE OF ACTUARIES LIBRARY, 210 Wisconsin St.

750 v.

FIRST WISCONSIN NATIONAL BANK LIBRARY

Margaret Reynolds

1,867 v.; 33,188 pam. and clippings

SPEC. FIELDS: See 1928 Supplement

MARSHALL AND ILSELEY BANK, LIBRARY, 450 East Water St.

J. H. Puelicher, President

MILWAUKEE JOURNAL LIBRARY

Agnes J. Petersen

MUNICIPAL REFERENCE LIBRARY

Frederick N. MacMillan

NATIONAL GERMAN-AMERICAN TEACHERS' LIBRARY

9,000 v.

PITTSBURGH PLATE GLASS COMPANY, TECHNICAL LIBRARY, P. O. Drawer 1575

Mrs. S. Marie Sienel

500 v., files of chemical and trade journals, etc.

SPEC. FIELD: See 1928 Supplement

For technical and sales force of company, and research laboratories

WRIGHT DIRECTORY LIBRARY, 505 Metropolitan Bldg.

■

**THE LIBRARIES OF CANADA
AND NEWFOUNDLAND**

■

The Libraries of Canada and Newfoundland

ALBERTA

Legislative Library and Provincial Archives, Edmonton: J. A. Jaffary, Librarian

Calgary—65,513

DEPT. OF THE INTERIOR, IRRIGATION DIVISION LIBRARY

INSTITUTE OF TECHNOLOGY AND ART LIBRARY
Isabella W. Currie

1,600 v.

LAW SOCIETY OF ALBERTA LIBRARY
J. J. Watts

9,100 v.

PROVINCIAL NORMAL SCHOOL LIBRARY

Isabella W. Currie

5,800 v.

PUBLIC LIBRARY
Alexander Calhoun

BRANCHES: I

44,807 v.; circ. 480,974. Inc. \$37,072; bks., per., \$9,100

Camrose—2,002

CAMROSE NORMAL SCHOOL LIBRARY
Mina P. Cole

PUBLIC LIBRARY
J. D. Saunders, Secy., Treas.
2,800 v.; circ. 8,000

Drumheller—2,578

PUBLIC LIBRARY

Edmonton—65,163

EDMONTON JESUIT COLLEGE LIBRARY
Rev. F. X. Bellavance

LAW SOCIETY OF ALBERTA LIBRARY
Miss L. Smith, Chief Librarian
9,300 v.

See Calgary, Lethbridge, Macleod, Medicine Hat, Red Deer, and Wetaskiwin for other libraries of this society.

LEGISLATIVE LIBRARY AND PROVINCIAL ARCHIVES

J. A. Jaffary
35,000 v. Inc. \$12,150; bks., per., \$4,100

PUBLIC LIBRARY, 1913
Librarian—E. L. Hill
Catalog—Annie Joyce
Circulation—Grace Dobie

BRANCHES: I

73,491 v.; circ. 481,087. Inc. \$53,971; bks., per., \$7,107

SPEC. COLLS: Canada

ST. STEPHEN'S COLLEGE LIBRARY
A. D. Miller

10,500 v.; circ. 2,000. Bks., per., \$300
SPEC. COLLS: Theology

Edmonton—Continued

UNIVERSITY OF ALBERTA LIBRARY
D. E. Cameron

—Extension Department Library
Miss J. Montgomery

—Medical Library
D. E. Cameron

Lethbridge—10,893

LAW SOCIETY OF ALBERTA LIBRARY
J. T. Peart
3,700 v.

PUBLIC LIBRARY
Hazel Bletcher
13,000 v.; circ. 84,000. Inc. \$7,850; bks., per., \$1,750

Macleod—1,715

LAW SOCIETY OF ALBERTA LIBRARY
Miss M. S. Henry
3,200 v.

Medicine Hat—9,535

LAW SOCIETY OF ALBERTA LIBRARY, COURT
House, Calgary
S. A. Wallace
2,300 v.

PUBLIC LIBRARY
E. C. Warner
10,000 v.; circ. 66,745. Inc. \$8,000; bks., per., \$2,050

Red Deer—2,006

LAW SOCIETY OF ALBERTA LIBRARY
Mrs. M. Jones
1,600 v.

PUBLIC LIBRARY
Mrs. H. W. Pamely
5,000 v.; circ. 14,500. Inc. \$856; bks., per., \$418

Wetaskiwin—1,884

LAW SOCIETY OF ALBERTA LIBRARY
J. J. Poolc
1,800 v.

BRITISH COLUMBIA

Public Library Commission; Herbert Kilham, Secretary, Parliament Buildings, Victoria
Provincial Library, Victoria: John Hosie, Librarian

Alberni—998

PUBLIC LIBRARY ASSOCIATION

Armstrong—983

PUBLIC LIBRARY ASSOCIATION
Vivian Pellett, Secy.
1,188 v.

BRITISH COLUMBIA—Continued

- Chilliwack**
DEMONSTRATION LIBRARY
Winifred H. Snider
- Collingwood East**
PUBLIC LIBRARY ASSOCIATION
Mrs. Margaret Hall, Secy.
2,800 v.
- Courtenay—810**
PUBLIC LIBRARY ASSOCIATION
- Cranbrook—2,735**
PUBLIC LIBRARY ASSOCIATION
J. G. Cummings, Secy.
2,050 v.
- Creston—417**
PUBLIC LIBRARY ASSOCIATION
- Cumberland—3,176**
CUMBERLAND PUBLIC LIBRARY ASSOCIATION
T. D. Robertson, Secy.
520 v.
- Duncan—1,178**
PUBLIC LIBRARY ASSOCIATION
Mrs. Neil R. Craig, Secy.
2,880 v.
- Enderby—783**
PUBLIC LIBRARY ASSOCIATION
- Esquimalt—5,000**
ROYAL NAVAL COLLEGE OF CANADA, H.M.C
Dockyard
- Fernie—4,343**
LAW SOCIETY LIBRARY
- Hollyburn**
PUBLIC LIBRARY ASSOCIATION
W. J. Hilton, Secy.
1,050 v.
- Kamloops—4,501**
LAW SOCIETY LIBRARY
PUBLIC LIBRARY ASSOCIATION
C. F. Orchard, Secy.
4,402 v.
- Merritt—1,721**
PUBLIC LIBRARY ASSOCIATION
Mrs. Lee Faulkner, Secy.
869 v.
- Nakusp—700**
PUBLIC LIBRARY ASSOCIATION
- Nanaimo—9,088**
NANAIMO MUNICIPAL LIBRARY
Jean Whitman
4,688 v.; circ. 33,434. Inc. \$3,531; bks., per.,
\$1,216
- Nelson—5,230**
LAW SOCIETY LIBRARY
NELSON MUNICIPAL LIBRARY
Mrs. Harry Cane
5,222 v. Inc. \$3,421; salaries, \$1,669; bks.,
\$1,217
- New Westminster—14,495**
COLUMBIA METHODIST COLLEGE LIBRARY
Rev. R. Whittington
LAW SOCIETY OF BRITISH COLUMBIA LIBRARY.
Law Courts
PUBLIC LIBRARY (C)
Samuel T. Dare
13,359 v. Inc \$10,000; salaries, \$4,304; bks.,
\$1,359
- North Burnaby**
PUBLIC LIBRARY ASSOCIATION
- North Vancouver—7,625**
PUBLIC LIBRARY ASSOCIATION
Mrs. A. B. Nebel, Secy.
2,190 v.
- Ocean Falls**
PUBLIC LIBRARY ASSOCIATION
G. S. Barry, Secy.
1,484 v.
- Penticton—4,000**
PUBLIC LIBRARY
Mrs. Ethel M. Lewis
3,101 v.; circ. 15,515. Inc \$876; bks, per,
\$356
- Prince Rupert—6,393**
PUBLIC LIBRARY
Alice D. Cruikshank
7,040 v.; circ. 46,980. Inc \$3,450; bks, per.,
\$1,268
- Revelstoke—2,782**
PUBLIC LIBRARY ASSOCIATION
H. C. Manning, Secy.
2,250 v.
- Salmon Arm—627**
PUBLIC LIBRARY ASSOCIATION
E. C. Savile, Secy.
2,209 v.
- Shawnigan**
PUBLIC LIBRARY ASSOCIATION
Mrs. Annie M. Hurley, Secy.
1,000 v.
- Sidney—1,500**
PUBLIC LIBRARY ASSOCIATION
J. Duff, Secy.
905 v.
- Vancouver—220,000**
ANGLICAN THEOLOGICAL COLLEGE LIBRARY
LAW SOCIETY OF BRITISH COLUMBIA LIBRARY
(Law Courts)
32,000 v.

BRITISH COLUMBIA—Continued

Vancouver—Continued

PUBLIC LIBRARY (C)

Chief Librarian—E. S. Robinson
Boys and Girls—Mrs. M. R. Ladler
Catalog—Bessie Greenwood
Circulation—Sarah Fisher
Order—Miss J. Hotson
Reference—Julia C. Stockett

BRANCHES. I

78,000 v.; circ 815,000. Inc. \$107,000; bks., per., \$30,000

SPEC. COLLS: British Columbia. Northwest.

UNION COLLEGE OF BRITISH COLUMBIA LIBRARY

Dr. W. H. Smith

10,111 v. Bks., per., \$1,400

UNIVERSITY OF BRITISH COLUMBIA LIBRARY

John Ridington

76,800 v.; circ. 68,387. Inc. \$37,172; bks., per., \$16,147

SPEC. COLLS: Canadian history (Coy)

VANCOUVER MEDICAL ASSOCIATION LIBRARY
4,000 v.

VANCOUVER NORMAL SCHOOL LIBRARY

WRIGLEY DIRECTORY LIBRARY, 404 Homer St.

Vernon—4,000*

LAW SOCIETY LIBRARY

Victoria—38,727

LAW SOCIETY OF BRITISH COLUMBIA LIBRARY,
Law Courts

35,000 v.

Libraries maintained also at Fernie, Kamloops, Nelson, New Westminster and Vernon.

NATURAL HISTORY SOCIETY OF BRITISH COLUMBIA LIBRARY, Provincial Museum

500 v.

PROVINCIAL DEPARTMENT OF EDUCATION LIBRARY

2,500 v

PROVINCIAL LIBRARY OF BRITISH COLUMBIA
John Hsieh

180,000 v. Inc. \$29,398; bks., per., and office supplies, \$13,333

SPEC. COLLS: North West Americana. Shakespeare

PUBLIC LIBRARY (C)

Margaret Jean Clay

61,390 v.; circ. 380,229. Inc. \$32,801; bks., per., \$10,301

PUBLIC LIBRARY COMMISSION

Herbert Killam

52,000 v. Inc. \$17,250; salaries, \$5,179; bks., \$5,700

VICTORIA NORMAL SCHOOL LIBRARY.

Olive S. Piercy

4,200 v.

SPEC. COLLS: Canada and Northwest

WRIGLEY DIRECTORY LIBRARY, 1119 Government St.

MANITOBA

Provincial Library, Winnipeg: W. J. Healy,
Librarian

Brandon—16,443

BRANDON COLLEGE LIBRARY

C. H. Lager

BRANDON NORMAL SCHOOL LIBRARY

Mabel A. Yeomans

2,200 v. Bks., per., \$200

PUBLIC LIBRARY

Mrs. Austin Belyea

12,000 v.; circ. 6,000. Inc. \$900; bks., per., \$650

Portage la Prairie—6,513

PUBLIC LIBRARY

Mrs. J. R. Hamilton

3,165 v.; circ. 13,050. Inc. \$650; bks., per., \$500

Selkirk—3,538

FREE LIBRARY (C)

Charles Hunt

4,500 v.; circ. 5,700. Inc. \$1,500; bks., per., \$125

Virden—1,380

INSTITUTE PUBLIC LIBRARY

Queenie Thompson

Winnipeg—209,286

HENDERSON DIRECTORY LIBRARY, 279 Garry St.

MANITOBA COLLEGE LIBRARY (affiliated with the University of Manitoba)

MANITOBA LAW SCHOOL LAW COURTS LIBRARY (affiliated with the University of Manitoba)

2,000 v.

PROVINCIAL LIBRARY

W. J. Healy

SPEC. COLLS: Western Canada

PUBLIC LIBRARY

A. F. Jamieson

BRANCHES: 2; 7 stations, 19 school libraries. Dept. Heads: 9

91,296 v.; circ. 913,232. Inc. \$80,579; bks., per., \$17,323

UNIVERSITY OF MANITOBA LIBRARY

Frank Emmett Nuttall

48,000 v. Inc. \$19,209; bks., per., \$7,984

UNIVERSITY OF MANITOBA, AGRICULTURAL COLLEGE LIBRARY

Mary G. Wood

7,901 v.; circ. 7,716. Inc. \$3,800; bks., per., \$1,250

WESLEY COLLEGE LIBRARY (affiliated with the University of Manitoba)

Rev. John Maclean

WINNIPEG NORMAL SCHOOL LIBRARY

Lucy A. Cooper

4,500 v.

NEW BRUNSWICK

Legislative Library, Fredericton: Mrs. Allen, Librarian

Chatham—2,100

I. O. D. E. LIBRARY
Mrs. Torrey

East Saint John—4,054

FREE PUBLIC LIBRARY
Mrs. M. Kirkpatrick

Fredericton—7,200

LEGISLATIVE LIBRARY
Mrs. Allen
NORMAL SCHOOL LIBRARY
UNIVERSITY OF NEW BRUNSWICK LIBRARY
Prof. Kierstead
14,000 v.

Memramcook—1,000

SAINT JOSEPH'S COLLEGE LIBRARY

Moncton

PUBLIC LIBRARY
Mrs. B. F. Moore
8,166 v.; circ. 54,512. Inc. \$4,000.

Sackville—2,039

MOUNT ALLISON COLLEGE LIBRARY (affiliated with McGill University)
Rev. F. W. W. Des Barres

Saint John—47,166

CHURCH OF ENGLAND INSTITUTE LIBRARY
Miss M. Simpson

FREE PUBLIC LIBRARY, 1883, 1904 (C)
Miss E. M. A. Vaughan
50,000 v. Inc. \$10,000; bks., per., \$2,136

Saint Joseph

UNIVERSITY OF SAINT JOSEPH'S COLLEGE LIBRARY

Woodstock—3,856

L. P. FISHER MEMORIAL LIBRARY
Georgia E. Starrett
7,842 v.; circ. 13,950

NOVA SCOTIA

Legislative Library, Halifax: Annie F. Donohoe, Librarian

Amherst—8,973

LAY MEMORIAL PUBLIC LIBRARY
C. S. Macleod

Annapolis Royal—1,000

PUBLIC LIBRARY
Miss C. O. MacLean

Antigonish—1,746

SAINT FRANCIS XAVIER'S COLLEGE LIBRARY
(affiliated with McGill University)
Mary C. Macdonald
30,000 v.; circ. 4,000. Bks., per., \$700

Baddeck, Cape Breton—800

BADDECK PUBLIC LIBRARY
Mrs. H. U. Fraser
6,750 v.

Bridgetown—996

PUBLIC LIBRARY
Georgia Davies

Canning—1,000

PUBLIC LIBRARY

Church Point (Digby Co.)

COLLEGE SAINTE ANNE LIBRARY

Halifax—46,600

CAMBRIDGE LIBRARY
CITIZEN'S FREE LIBRARY
Miss L. F. Barnaby
36,000 v.; circ. 41,891. Inc. \$3,940

DALHOUSIE UNIVERSITY LIBRARY
Dr. A. MacMechan

Composed of the University Library and Dental, Law, and Medical libraries. 73,642 bound volumes. Bks., per. (1928-29). \$7,975

HOLY HEART SEMINARY

KING'S COLLEGE LIBRARY (affiliated with Dalhousie University Library)

Ven. Archdeacon F. W. Vroom
25,000 v.

LEGISLATIVE LIBRARY AND LIBRARY OF THE NOVA SCOTIA HISTORICAL LIBRARY
Annie F. Donohoe

30,000 v.

NOVA SCOTIA BARRISTERS' LIBRARY

NOVA SCOTIA HISTORICAL SOCIETY LIBRARY.
See Legislative Library

NOVA SCOTIA TEACHERS' COLLEGE LIBRARY

PINE HILL DIVINITY HALL LIBRARY (affiliated with Mount Allison and Dalhousie Universities)

Rev. W. S. Watson
20,000 v.

PROVINCIAL SCIENCE LIBRARY OF NOVA SCOTIA
Harry Piers

78,162 v. and pam. Bks., per., \$500
SPEC. COLLS: Nova Scotia Institute of Science Library. Hugh Fletcher Memorial Library

PUBLIC LIBRARY

Edward Green

Kentville—2,300

PUBLIC LIBRARY
Hugh Simpson

Liverpool—2,294

PUBLIC LIBRARY
George H. Hatt

New Glasgow—6,383

FRASER-BELL MEMORIAL LIBRARY
A. G. Baillie

NOVA SCOTIA—Continued

Sydney—10,000

PUBLIC LIBRARY
Miss E. M. Collison

Truro—6,107

NORMAL COLLEGE LIBRARY
Isabel D. Phillips

NOVA SCOTIA AGRICULTURAL COLLEGE LIBRARY
PUBLIC LIBRARY
Mrs. John Stanfield

Wolfville—1,743

ACADIA UNIVERSITY LIBRARY (affiliated with
McGill University)
Mrs. Mary Kinley Ingraham
60,000 v.; circ. 6,900. Inc. \$3,313
SPEC. COLLS: Rare books (Morse)

Yarmouth—6,600

PUBLIC LIBRARY AND MUSEUM
Emilie F. Raymond
18,000 v.; circ. 25,226. Inc. \$900; bks., per.,
\$125

ONTARIO

Department of Education, Parliament Build-
ings, Toronto: Inspector of Public Libraries.
Legislative Library, Parliament Buildings,
Toronto: A. T. Wilgress, Librarian

Acton—1,973

PUBLIC LIBRARY
Mrs. I. Watson
4,521 v. Exp. \$501; bks., per., \$186

Alliston—1,400

PUBLIC LIBRARY
Mrs. J. J. Graham
2,067 v. Exp. \$955; bks., per., \$254

Almonte—2,375

PUBLIC LIBRARY
Agnes Forgie
5,449 v. Exp. \$1,040; bks., per., \$603

Amherstburg—3,000

PUBLIC LIBRARY (C)
Mrs. Reaume
6,364 v. Exp. \$2,976; bks., per., \$641

Arnprior—4,200

PUBLIC LIBRARY
Miss H. Carpenter
6,092 v. Exp. \$888; bks., per., \$376

Arthur—1,010

PUBLIC LIBRARY

Aurora—2,500

PUBLIC LIBRARY
Miss I. M. Clark
5,008 v. Exp. \$815; bks., per., \$380

Aylmer—1,992

PUBLIC LIBRARY (C)
Mrs. Agnes Haight
16,610 v. Exp. \$1,397; bks., per., \$462

Barrie—7,175

PUBLIC LIBRARY (C)
Lila McPhee
12,804 v.; circ. 47,895. Inc. \$3,500; bks., per.,
\$835

Beamsville—1,200

PUBLIC LIBRARY
Mrs. A. M. Kennedy
6,915 v. Exp. \$1,046; bks., per., \$404

Belleville—13,267

PUBLIC LIBRARY
13,461 v. Exp. \$7,906; bks., per., \$1,988

Birch Cliff—1,864

PUBLIC LIBRARY

Blenheim—1,650

PUBLIC LIBRARY
Miss A. W. Snow
6,878 v. Exp. \$829; bks., per., \$403

Blind River—1,843

PUBLIC LIBRARY

Bobcaygeon—896

PUBLIC LIBRARY

Bowmanville—3,530

PUBLIC LIBRARY
Mrs. Jean McGregor
6,918 v. Exp. \$1,038; bks., per., \$573

Bracebridge—2,613

PUBLIC LIBRARY (C)
Miss H. A. Dickie
5,830 v. Exp. \$1,555; bks., per., \$454

Brampton—4,800

PUBLIC LIBRARY (C)
Mabel Tate
8,788 v.; circ. \$33,070. Inc. \$2,800; bks., per.,
\$987

Brantford—29,207

PUBLIC LIBRARY (C)
Winifred Matheson
35,991 v. Exp. \$14,308; bks., per., \$3,727

Bridgeburg—3,200

PUBLIC LIBRARY
Mrs. Ruth Glenny
3,798 v. Exp. \$1,657; bks., per., \$472

Brighton—1,290

PUBLIC LIBRARY

Brockville—9,191

PUBLIC LIBRARY (C)
J. P. Makepeace
14,767 v. Exp. \$5,058; bks., per., \$1,157

Brussels—990

PUBLIC LIBRARY
Mrs. Ida Lowry
5,101 v. Exp. \$1,017; bks., per., \$104

ONTARIO—Continued

- Burlington—3,197**
PUBLIC LIBRARY
Mary Detler
6,342 v. Exp. \$1,100; bks., per., \$638
- Campbellford—2,926**
PUBLIC LIBRARY (C)
Miss H. M. Campbell
5,646 v. Exp. \$2,086; bks., per., \$766
- Cardinal—1,241**
PUBLIC LIBRARY
- Carleton Place—4,275**
PUBLIC LIBRARY
Miss E. J. McRostie
9,555 v. Exp. \$917; bks., per., \$515
- Chapleau—2,200**
PUBLIC LIBRARY
- Chatham—16,104**
PUBLIC LIBRARY (C)
Jeanne S. Reid
23,793 v.; circ. 96,932. Exp. \$8,530; bks., per., \$2,728
- Chesley—1,801**
PUBLIC LIBRARY
Mrs. Harriett E. Ferguson
4,772 v. Exp. \$680; bks., per., \$321
- Clarksburg—1,000**
PUBLIC LIBRARY
- Clinton—2,019**
PUBLIC LIBRARY
Miss M. G. Rudd
10,927 v.; circ. 19,685. Inc. \$1,445; bks., per., \$562
- Cobalt—4,000**
PUBLIC LIBRARY
- Cobourg—4,800**
PUBLIC LIBRARY
Miss L. V. Roberts
6,425 v. Exp. \$1,553; bks., per., \$696
- Cochrane**
PUBLIC LIBRARY ASSOCIATION
- Colborne—1,000**
PUBLIC LIBRARY
- Collingwood—5,882**
PUBLIC LIBRARY (C)
Elizabeth Henderson
12,334 v. Exp. \$3,479; bks., per., \$1,142
- Coniston—1,600**
VICTORIA MINES LIBRARY
- Copper Cliff—3,500**
PUBLIC LIBRARY
Mrs. J. Alfrey
5,377 v. Exp. \$1,232; bks., per., \$704
- Cornwall—10,339**
PUBLIC LIBRARY (C)
Linda Clarke
8,378 v. Exp. \$2,825; bks., per., \$1,320
- Deseronto—1,300**
PUBLIC LIBRARY
Mary Mitchell
5,751 v. Exp. \$902; bks., per., \$149
- Dresden—1,400**
PUBLIC LIBRARY (C)
Miss A. Conway
1,942 v. Exp. \$1,183; bks., per., \$327
- Dryden—1,153**
PUBLIC LIBRARY
Mrs. D. Hutchison
1,423 v. Exp. \$526; bks., per., \$281
- Dundas—5,120**
PUBLIC LIBRARY (C)
Ella S. Brant
10,152 v.; circ. 54,471. Inc. \$3,200; bks., per., \$950
- Dunnville—3,500**
PUBLIC LIBRARY
Mrs. Anna Bushell
8,913 v. Exp. \$844; bks., per., \$381
- Durham—1,600**
PUBLIC LIBRARY (C)
C. C. Elvidge
5,061 v. Exp. \$1,054; bks., per., \$535
- Elmira—2,572**
PUBLIC LIBRARY (C)
Miss C. Scherholtz
5,967 v. Exp. \$1,336; bks., per., \$395
- Elora—1,200**
PUBLIC LIBRARY (C)
Miss S. A. Bert
8,390 v. Exp. \$720; bks., per., \$223
- Espanola—2,500**
PUBLIC LIBRARY
Mrs. A. E. Britton
5,545 v. Exp. \$1,107; bks., per., \$337
- Essex—1,650**
PUBLIC LIBRARY (C)
Miss M. Whitmore
4,897 v. Exp. \$1,405; bks., per., \$415
- Exeter—1,583**
PUBLIC LIBRARY (C)
Mrs. M. E. Howard
4,992 v. Exp. \$1,173; bks., per., \$311
- Fergus—2,285**
PUBLIC LIBRARY (C)
Mrs. David Hodge
5,092 v.; circ. 16,000. Inc. \$1,691; bks., per., \$487

ONTARIO—Continued

Fonthill

PUBLIC LIBRARY

Inez Carter

5,838 v.; circ 6,389. Inc. \$692; bks., per., \$195

Forest—1,407

PUBLIC LIBRARY (C)

Mrs. Bessie Woodhouse

4,660 v.; circ. 12,684. Inc. \$1,016; bks., per., \$227

Fort Erie—1,500

PUBLIC LIBRARY

Fort Frances—5,315

PUBLIC LIBRARY (C)

Margaret Henry

7,063 v.; circ 37,327. Inc. \$2,860; bks., per., \$682

Fort William—24,786

PUBLIC LIBRARY

Miss M. J. L. Black

BRANCHES: 1

41,168 v.; circ. 175,010. Inc. \$20,018; bks., per., \$3,197

Galt—12,976

PUBLIC LIBRARY (C)

Kathleen Moyer

10,287 v.; circ. 67,903. Inc. \$7,543; bks., per., \$2,016

Gananoque—3,604

PUBLIC LIBRARY

Mabel Carpenter

9,027 v. Exp. \$2,346; bks., per., \$1,098

Georgetown—1,997

PUBLIC LIBRARY

Mrs. A. Winfield

5,081 v. Exp \$1,211; bks., per., \$146

Goderich—4,200

PUBLIC LIBRARY (C)

Miss A. R. Aitken

6,970 v. Exp. \$2,333; bks., per., \$637

Gravenhurst—1,750

PUBLIC LIBRARY (C)

Ronald McNab

1,779 v. Exp. \$692; bks., per., \$443

Grimsby—1,976

PUBLIC LIBRARY (C)

Helene Clark

7,466 v. Exp. \$2,293; bks., per., \$734

Guelph—19,875

ONTARIO AGRICULTURAL COLLEGE, MASSEY LIBRARY

Louise Watt

35,334 v.; circ. 11,646. Inc. \$3,500

ONTARIO VETERINARY COLLEGE LIBRARY

PUBLIC LIBRARY (C)

Miss A. M. Harris

27,525 v. Exp. \$10,526; bks., per., \$2,939

Hagersville—1,290

PUBLIC LIBRARY

W. W. Jennings

3,982 v. Exp. \$1,112; bks., per., \$337

Hamilton—127,449

NORMAL SCHOOL LIBRARY

Mary L. McCready

6,500 v.; circ 8,200 Bks., per., \$425

PUBLIC LIBRARY (C)

Mrs Lurene McD. Lyle

BRANCHES: 5; DEPT. HEADS: 5
106,941 v.; circ. 743,689. Inc. \$80,451; bks., per., \$16,506

SPEC COLLS: Sanskrit

VERNON, HENRY & SONS, DIRECTORY LIBRARY,
37 King William St

Hanover—2,626

PUBLIC LIBRARY (C)

Louise Luesing

3,600 v. Exp. \$1,000; bks., per., \$262

Harriston—1,250

PUBLIC LIBRARY (C)

Mrs. A. Anderson

5,382 v. Exp. \$1,230; bks., per., \$248

Hawkesbury—5,500

PUBLIC LIBRARY

Hespeler—2,719

PUBLIC LIBRARY (C)

Isabella Jardine

6,776 v. Exp. \$2,178; bks., per., \$600

Highgate

PUBLIC LIBRARY, 1919

Bessie Tape

2,019 v.; circ. 6,468. Inc. \$776; bks., per., \$496

Humber Bay—2,500

PUBLIC LIBRARY

Huntsville—2,749

PUBLIC LIBRARY

Ingersoll—4,997

PUBLIC LIBRARY (C)

Janet McKellar

9,385 v. Exp. \$2,263; bks., per., \$859

Iroquois Falls—1,800

PUBLIC LIBRARY

Ina McKinney

3,407 v. Exp. \$1,054; bks., per., \$625

Islington—1,800

PUBLIC LIBRARY

Mrs. J. Patterson

4,134 v. Exp. \$330; bks., per., \$189

Kemptonville—1,180

PUBLIC LIBRARY (C)

Evelyn Shaver

3,352 v.; circ. 6,411. Inc. \$1,148; bks., per., \$266

ONTARIO—Continued

Kenora—7,864

PUBLIC LIBRARY (C)

Etta Stephen

7,327 v.; circ. 38,564. Inc. \$4,552; bks., per., \$1,008

Kincardine—2,350

PUBLIC LIBRARY (C)

Louise Jones

4,961 v. Exp. \$760; bks., per., \$175

Kingston—21,365

PUBLIC LIBRARY

Mrs. A. Kennedy

28,320 v. Exp. \$13,533; bks., per., \$3,639

QUEEN'S UNIVERSITY LIBRARY, 1841

E. Cockburn Kyte

125,000 v. Inc. \$28,300; bks., per., \$10,900

SPEC. COLLS: Canadian literature and history (Lorne Pierce). Canadian portraits and views (Shortt-Haydon). Bliss Carman. Canadian Presbyteriana. United Church of Canada depository.

—Medical Library.

5,000 v.

ROYAL MILITARY COLLEGE LIBRARY (Affiliated with McGill University)

W. R. P. Bridger

10,000 v.; circ. 5,000

SPEC. COLLS: Military and sporting books

Kingsville—2,500

PUBLIC LIBRARY (C)

Owen Harris

5,844 v. Exp. \$1,470; bks., per., \$759

Kirkland Lake—5,700

PUBLIC LIBRARY

Mrs. Lorna Murphy

525 v. Exp. \$794; bks., per., \$724

Kitchener—28,282

PUBLIC LIBRARY (C)

B. Mabel Dunham

29,000 v.; circ. 174,297. Inc. \$15,294; bks., per., \$3,491

SPEC. COLLS: German

SAINT JEROME'S COLLEGE LIBRARY

6,500 v.

Lakefield—1,300

PUBLIC LIBRARY

Lakeview—1,600

PUBLIC LIBRARY

Leamington—5,072

PUBLIC LIBRARY

Winifred Hetherington

7,629 v.; circ. 26,803. Inc. \$2,900; bks., per., \$1,242

Lindsay—7,231

PUBLIC LIBRARY (C)

Miss S. M. Reazin

13,127 v.; circ. 48,944. Inc. \$4,127; bks., per., \$1,256

Listowel—2,500

PUBLIC LIBRARY (C)

Pearl Goddard

5,845 v. Exp. \$1,485; bks., per., \$471

London—63,339

HURON COLLEGE LIBRARY (Affiliated with University of Western Ontario)

Rev. F. Anderson

7,000 v.; circ. 150. Bks., per., \$100

LONDON NORMAL SCHOOL LIBRARY

Louise Tahan

6,503 v. Inc. \$400; bks., per., \$194

LONDON TECHNICAL SCHOOL LIBRARY

Isabel S. Griffiths

1,750 v.; circ. 6,017. Inc. \$425; bks., per., \$400

PUBLIC LIBRARY

Richard E. Crouch

BRANCHES: 3; DEPT. HEADS: 3
84,265 v.; circ. 444,727. Inc. \$46,643; bks., per., \$9,222

UNIVERSITY OF WESTERN ONTARIO LIBRARY

Fred Landon

72,687 v.; circ. 84,515. Inc. \$22,678; bks., per., \$7,285

SPEC. COLLS: Shakespeare. Society of Friends in Canada depository.

—Medical School Library

Ethel Sullivan

13,416 v.

Lucknow—950

PUBLIC LIBRARY

Miss L. Treleaven

3,966 v. Exp. \$953; bks., per., \$308

Madoc—1,056

PUBLIC LIBRARY

Eva Crawford

3,577 v. Exp. \$359; bks., per., \$116

Markham—970

PUBLIC LIBRARY

Mrs. M. Paisley

3,763 v. Exp. \$829; bks., per., \$229

Meaford—2,750

PUBLIC LIBRARY

Ada V. Hurd

4,602 v. Exp. \$1,728; bks., per., \$905

Merritton—2,575

PUBLIC LIBRARY (C)

Mrs. Hattie Carroll

4,202 v. Exp. \$1,580; bks., per., \$335

Midland—7,820

PUBLIC LIBRARY (C)

Mrs. E. R. Howard

15,178 v. Exp. \$4,506; bks., per., \$1,373

Milton—2,400

PUBLIC LIBRARY

Miss H. Mockridge

6,567 v.; circ. 13,517. Inc. \$700; bks., per., \$300

ONTARIO—Continued

Milverton—1,056

PUBLIC LIBRARY (C)
Miss M. E. McCourt
4,473 v. Exp. \$914; bks., per., \$239

Mimico—5,965

PUBLIC LIBRARY (C)
Miss N. C. Burgess
5,518 v.; circ. 45,296. Inc. \$4,541; bks., per., \$1,104

Mitchell—1,700

PUBLIC LIBRARY (C)
Verna Colquhoun
3,916 v. Exp. \$876; bks., per., \$346

Morrisburg—1,500

PUBLIC LIBRARY
Miss F. J. Wright
3,960 v. Exp. \$528; bks., per., \$189

Mount Forest—1,911

PUBLIC LIBRARY (C)
Margaret Hunter
5,663 v. Exp. \$1,243; bks., per., \$492

Napanee—3,000

PUBLIC LIBRARY
Lucy Edwards
9,810 v. Exp. \$1,786; bks., per., \$616

New Hamburg—1,500

PUBLIC LIBRARY (C)
Miss M. Grimmer
3,543 v. Exp. \$871; bks., per., \$315

New Liskeard—2,669

PUBLIC LIBRARY (C)
Miss Glade Armstrong
8,411 v.; circ. 181,492. Inc. \$2,886; bks., per., \$572

Newmarket—3,412

PUBLIC LIBRARY
Mrs. E. F. Streeter
4,834 v. Exp. \$1,155; bks., per., \$500

New Toronto—5,662

PUBLIC LIBRARY
Helen B. Leeson
7,000 v.; circ. 39,574. Inc. \$3,781; bks., per., \$1,661

Niagara—1,547

PUBLIC LIBRARY

Niagara Falls—19,012

PUBLIC LIBRARY (C)
Madeline Hird
BRANCHES: 1
30,125 v.; circ. 14,100. Inc. \$11,425; bks., per., \$3,722

North Bay—15,300

NORTH BAY NORMAL SCHOOL LIBRARY
PUBLIC LIBRARY (C)
Jean Davidson
10,166 v. Exp. \$6,722; bks., per., \$1,884
SPEC. COLL.: French

Norwich—1,279

PUBLIC LIBRARY (C)
Mrs. M. J. Addison
4,195 v. Exp. \$1,238; bks., per., \$324

Oakville—3,527

PUBLIC LIBRARY
Mrs. E. E. Colwill
7,064 v. Exp. \$2,730; bks., per., \$822

Orangeville—2,679

PUBLIC LIBRARY (C)
Dougald Macpherson
8,288 v.; circ. 17,484. Inc. \$2,558; bks., per., \$748

Orillia—7,959

PUBLIC LIBRARY (C)
Miss B. Redpath
10,866 v. Exp. \$4,194; bks., per., \$1,080

Oshawa—25,000

PUBLIC LIBRARY (C)
Dorothy E. Cutler
11,826 v.; circ. 130,953. Inc. \$10,148; bks., per., \$4,168

Ottawa—122,731

DEPARTMENT OF AGRICULTURE

—Library, Confederation Block
Miss A. L. Shaw
22,500 v.

—Animal Diseases Research Inst. Hull P. Q.
Mrs. M. M. Dixon, Acting
1,300 v.

—Botany, Division of, Library
R. A. Inglis, Acting

—Chemistry, Division of, Library, Experimental Farm
Dorothy A. Hooper
500 v. Bks., per., \$400

—Dairy and Cold Storage Branch Library

—Dominion Live Stock Branch Library
P. E. Light, Acting

—Entomological Branch Library, Birks Bldg.

—Experimental Farm Branch, Poultry Division Library

—Seed Branch Library, 117 Victoria St.
George E. Grattan

DEPT. OF EXTERNAL AFFAIRS LIBRARY, East Block
Grace Hart
5,650 v.

DEPT. OF HEALTH LIBRARY, Elgin Bldg.
Miss Hickson

DEPT. OF HEALTH, FOOD AND DRUG LABORATORY LIBRARY, 317 Queen St.
F. C. Collier

DEPT. OF INDIAN AFFAIRS LIBRARY, Booth Bldg.
C. C. Parker

ONTARIO—Continued

Ottawa—Continued

DEPARTMENT OF INTERIOR

—Dominion Waterpower and Reclamation Service Library, cor. Metcalfe and Slater Sts.

Miss A. M. Murphy

—Forest Service Library, 72 Queen St.
Miss I. B. Blackburn

—Geodetic Survey of Canada Library
Lucy E. Blunt

—National Parks of Canada Library, 71 Bank St.

Miss F. B. Beatty

1,500 v.; circ. 2,811

—Natural Resources Intelligence Service Library, Motor Bldg, Sparks St.

Miss J. Matheson, Acting

10,360 v.

—North West Territories and Yukon Branch Library, Transportation Bldg.

W. Q. Ketchum

—Topographical Surveys Division Library, Labelle Bldg., 105 George St.

Miss L. B. Gallagher

2,723 v.

DEPT. OF JUSTICE DEPARTMENTAL LIBRARY, East Block

A. Suzor Greaves

7,500 v.

DEPT. OF LABOR LIBRARY, Regal Bldg.

Miss Ethel B. Merifield

21,860 v.; circ. 18,500

DEPT. OF MARINE LIBRARY, Hunter Bldg.

Esther M. Smith

DEPT. OF MINES, GEOLOGICAL SURVEY LIBRARY, Victoria Memorial Museum

Mrs. F. E. Forsey

50,000 v.

DEPT. OF MINES, MINES BRANCH LIBRARY 1913 Sussex St.

Mrs. O. P. R. Ogilvie

30,000 v.

SPEC. COLLS. Chemical and Mineral Technology

DEPT. OF NATIONAL DEFENCE LIBRARY, Canadian Bldg.

Maj. G. G. Chrysler

DEPT. OF THE SECRETARY OF STATE LIBRARY, West Block

Henri Roy

100,000 v.; circ. 18,356

DEPT. OF TRADE AND COMMERCE LIBRARY, West Block

Miss Ross Malcolm

4,000 v.

DOMINION BUREAU OF STATISTICS LIBRARY, Sussex St.

Grace S. Lewis

60,000 v.; circ. 19,758. Bks., per., \$565

SPEC. COLLS.: Statistical reports of all countries

Ottawa—Continued

DOMINION OBSERVATORY LIBRARY, Experimental Farm

J. H. L'Abbé

15,000 v.

GEOGRAPHIC BOARD LIBRARY, Royal Bank Chambers

R. Douglas

1,100 v.

INTERNATIONAL JOINT COMMISSION LIBRARY Hope Chambers

Miss E. M. Sutherland

INSTITUT CANADIEN FRANCAIS D'OTTAWA LIBRARY, 123 rue Rideau

M. H. Marier

NATIONAL RESEARCH COUNCIL LIBRARY, 178 Queen St.

Margaret S. Gill

6,000 v

SPEC. COLLS.: Science

OTTAWA NORMAL SCHOOL LIBRARY

Miss Cherry Grant

6,900 v.

POST OFFICE DEPT., REFERENCE ROOM LIBRARY, Langevin Block

Arthur Webster, Secy.

PUBLIC ARCHIVES

Magdalen Casey

50,000 v.; 10,000 pam.

SPEC. COLLS.: Early Canadiana

PUBLIC LIBRARY

W. J. Sykes

BRANCHES: 3; DEPT. HEADS: 4

110,000 v.; circ. 309,480. Inc., \$71,192; bks., per., \$11,962

RAILWAY COMMISSION LIBRARY, Union Station

Miss R. Larose

ROYAL SOCIETY OF CANADA LIBRARY

Dr. G. A. Young

19,000 v.

SUPREME AND EXCHEQUER COURT OF CANADA LIBRARY, 1 Bank St.

Clement R. Burns

85,000 v.

UNIVERSITY OF OTTAWA LIBRARY

Rev. J. L. Bergevin

YOUNG WOMEN'S CHRISTIAN ASSOCIATION LIBRARY, 133 Metcalfe St.

Annie L. Gray

Owen Sound—12,368

PUBLIC LIBRARY (C)

Mary Flarity

15,863 v. Exp. \$6,965; bks., per., \$1,962

Palmerston—2,200

PUBLIC LIBRARY (C)

Ruth Marsden

4,325 v. Exp. \$1,672; bks., per., \$416

Paris—4,063

PUBLIC LIBRARY (C)

Alexander Kirkpatrick

14,553 v. Exp. \$2,301; bks., per., \$955

ONTARIO—Continued

- Parkhill—2,200**
PUBLIC LIBRARY (C)
Mabel Magladery
3,422 v. Exp. \$918; bks., per., \$244
- Parry Sound—3,300**
PUBLIC LIBRARY
Miss K. Kirkman
5,879. Exp. \$1,620; bks., per., \$636
- Pembroke—9,295**
PUBLIC LIBRARY (C)
Miss A. Beatty
11,033 v. Exp. \$3,629; bks., per., \$1,131
- Pentanguishene—3,985**
PUBLIC LIBRARY (C)
Miss N. Carmichael
7,744 v. Exp. \$1,864; bks., per., \$376
- Perth—3,650**
PUBLIC LIBRARY (C)
Miss H. Nicoll
5,773 v. Exp. \$2,363; bks., per., \$611
- Peterborough—22,012**
CARNEGIE LIBRARY
Frederick M. de la Fosse
26,187 v.; circ. 121,529. Inc. \$12,119; bks., per., \$2,889
PETERBOROUGH NORMAL SCHOOL LIBRARY
Miss E. M. Munro
5,600 v.
- Picton—3,266**
PUBLIC LIBRARY (C)
Eleanor Holmes
9,035 v.; circ. 37,209. Inc. \$2,804; bks., per., \$1,175
- Porcupine Dome—2,889**
PUBLIC LIBRARY
Beatrice Branton
2,009 v.; circ. 8,652. Exp. \$851; bks., per., \$312
- Port Arthur—19,362**
PUBLIC LIBRARY
Winnifred Ironside
20,238 v. Exp. \$14,100; bks., per., \$3,128
- Port Colborne—5,461**
PUBLIC LIBRARY
Mrs. J. Macallister
4,257 v. Exp. \$2,110; bks., per., \$864
- Port Credit—1,250**
PUBLIC LIBRARY
- Port Dover—1,500**
PORT DOVER LIBRARY ASSOCIATION
Miss M. Bannister
2,509 v.; circ. 11,867. Inc. \$912; bks., per., \$387
- Port Elgin—1,400**
PUBLIC LIBRARY (C)
Mary Geddes
5,934 v. Exp. \$1,528; bks., per., \$234
- Port Hope—4,586**
PUBLIC LIBRARY (C)
E. H. S. Farquharson
9,084 v. Exp. \$2,059; bks., per., \$541
- Port Perry—1,150**
PUBLIC LIBRARY
Miss H. Cockburn
3,636 v. Exp. \$811; bks., per., \$326
- Prescott—2,724**
PUBLIC LIBRARY
Miss S. Tyner
9,947 v. Exp. \$1,715; bks., per., \$623
- Preston—5,660**
PUBLIC LIBRARY (C)
Isabel M. Oaks
10,000 v.; circ. 54,693. Inc. \$3,300; bks., per., \$937
- Renfrew—5,019**
PUBLIC LIBRARY (C)
Elizabeth Russell
9,659 v. Exp. \$3,427; bks., per., \$1,201
- Richmond Hill—1,180**
PUBLIC LIBRARY
A. L. Phipps
5,746 v. Exp. \$558; bks., per., \$293
- Ridgetown—2,000**
PUBLIC LIBRARY, 1829
Miss A. Prosser
5,735 v.; circ. 5,398. Inc. \$771; bks., per., \$272
- Runnymede—4,000**
PUBLIC LIBRARY
- Saint Catherines**
PUBLIC LIBRARY (C)
Wm. Briden
22,655 v.; circ. 164,848. Inc. \$13,339; bks., per., \$3,461
- Saint Mary's—4,072**
PUBLIC LIBRARY (C)
Lottie King
11,432 v. Exp. \$1,543; bks., per., \$357
- Saint Thomas—16,567**
PUBLIC LIBRARY (C)
Florence L. Cameron
19,032 v.; circ. 134,817. Inc. \$10,336; bks., per., \$3,426
- Saltfleet—5,267**
PUBLIC LIBRARY
Mrs J. F. Heard
5,967 v. Exp. \$1,145; bks., per., \$549

ONTARIO—Continued

- Sandwich—10,655**
PUBLIC LIBRARY
Miss A. K. Hind
3,916 v. Exp. \$2,120; bks., per., \$594
- Sarnia—16,763**
PUBLIC LIBRARY (C)
Dorothy Carlisle
22,521 v.; circ. 105,896. Inc. \$11,127; bks., per., \$3,505
- Sault Ste. Marie—22,322**
PUBLIC LIBRARY (C)
Jean Smith
BRANCHES: 1
15,027 v.; circ. 97,455. Inc. \$11,431; bks., per., \$3,521
- Schreiber—1,251**
PUBLIC LIBRARY
C. C. Skinner
1,894 v.; circ. 13,069. Inc. \$185; bks., per., \$204
- Seaforth—1,920**
PUBLIC LIBRARY (C)
Greta Thompson
7,327. Exp. \$1,245; bks., per., \$363
- Shelburne—1,200**
PUBLIC LIBRARY (C)
Mrs. G. Orvis
5,065 v.; circ. 10,384. Inc. \$875; bks., per., \$355
- Simcoe—4,851**
PUBLIC LIBRARY (C)
Louise Boxall
14,071 v.; circ. 35,839. Inc. \$2,907; bks., per., \$1,162
- Smith's Falls—7,000**
PUBLIC LIBRARY (C)
Miss O. Vickers
10,268 v. Exp. \$3,787; bks., per., \$1,601
- Southampton—1,535**
PUBLIC LIBRARY
George Tupling
5,564 v. Exp. \$466; bks., per., \$344
- Stayner—1,500**
PUBLIC LIBRARY
- Stouffville—1,076**
PUBLIC LIBRARY (C)
Miss C. A. Chapman
6,536 v. Exp. \$924; bks., per., \$210
- Stratford—18,671**
PUBLIC LIBRARY
Louise Johnston
22,248 v.; circ. 131,141. Inc. \$10,816; bks., per., \$2,780
SPEC. COLLS: Canadiana
STRATFORD NORMAL SCHOOL LIBRARY
Agnes J. Johnston
5,616 v.; circ. 7,209
- Strathroy—2,737**
PUBLIC LIBRARY
Elizabeth Greenaway
12,288 v. Exp. \$1,130; bks., per., \$516
- Sudbury—12,233**
PUBLIC LIBRARY
Agnes Thomson
5,648 v. Exp. \$3,139; bks., per., \$813
- Swansea—3,500**
PUBLIC LIBRARY
Joseph Orr
2,350 v. Exp. \$1,087; bks., per., \$581
- Tavistock—1,070**
PUBLIC LIBRARY (C)
Freida Merklinger
5,149 v. Exp. \$1,052; bks., per., \$356
- Thessalon—1,610**
PUBLIC LIBRARY
- Thorold—5,053**
PUBLIC LIBRARY (C)
Grace Weeks
8,294 v. Exp. \$2,081; bks., per., \$643
- Tillsonburg—3,257**
PUBLIC LIBRARY (C)
Miss Hattie Wood
8,000 v.; circ. 33,519. Inc. \$2,100; bks., per., \$430
- Timmins—13,000**
PUBLIC LIBRARY
Mrs. Digby Grimston
7,385 v. Exp. \$5,714; bks., per., \$2,949
- Toronto—650,000**
ACADEMY OF MEDICINE LIBRARY, 13 Queen's Park
M. Edna M. Poole
21,000 v.
CANADIAN BANK OF COMMERCE LIBRARY
M. L. Churchill
Reference collection for staff use
COUNCIL FOR SOCIAL SERVICE OF THE CHURCH OF ENGLAND IN CANADA LIBRARY, 604 Jarvis St.
Rev. Canon C. W. Vernon
EVENING TELEGRAM
Roy A. Christie
HYDRO ELECTRIC POWER COMMISSION LIBRARY, 190 University Ave.
Fred A. Robertson, Engineer in Charge
6,000 v.
IMPERIAL LIFE ASSURANCE COMPANY LIBRARY
Katherine Gillies
For home office and field representatives
KNOX COLLEGE LIBRARY
Miss Ada E. Graham
26,000 v.

ONTARIO—Continued

Toronto—Continued

- LEGISLATIVE LIBRARY, Parliament Bldgs., 1867
A. T. Wilgress
15,000 v. (also houses Dept. of Education library, 50,000 v.) Salaries, \$18,000; bks., \$7,000
- McMASTER UNIVERSITY LIBRARY
Dorothea May Hallford
30,000 v.; circ. 25,402
SPEC. COLLS.: British govt. publs., 1912-date. Baptist history.
- METEOROLOGICAL OFFICE LIBRARY, Bloor St West
G. A. Bland
SPEC. FIELDS: Meteorology, terrestrial magnetism, seismology, aerology complete file British Nautical Almanac, 1722-to date
- MIGHT DIRECTORY LIBRARY, 74 Church St.
- ONTARIO COLLEGE OF ART LIBRARY, Grange Park
- ONTARIO COLLEGE OF EDUCATION LIBRARY, 371 Bloor St. West
W. E. Macpherson
10,000 bks., per., pam.
- ONTARIO COLLEGE OF PHARMACY LIBRARY
- ONTARIO HISTORICAL SOCIETY LIBRARY, Normal School Building
A. F. Hunter
6,500 v.
- OSGOODE HALL LIBRARY
J. J. Daley
COUNTY LIBRARIES: 40
75,000 v. Bks., per., \$3,535
- PROVINCIAL NORMAL SCHOOL LIBRARY
Jean Merchant
5,500 v.
- ROYAL ASTRONOMICAL SOCIETY OF CANADA LIBRARY, 198 College St.
Prof. C. A. Chant, librarian; E. M. Budd, assistant in charge.
5,000 v.
- ROYAL CANADIAN INSTITUTE LIBRARY (1849), 198 College St.
Prof. W. H. McNairn
- ROYAL COLLEGE OF DENTAL SURGEONS LIBRARY
- ST. MICHAEL'S COLLEGE LIBRARY
Father Sullivan
- SOCIETY OF ORIENTAL RESEARCH LIBRARY, Trinity College
- TORONTO BIBLE COLLEGE LIBRARY, 16 Spadina Rd.
3,000 v. Bks., per., \$1,000
- TORONTO CONSERVATORY OF MUSIC LIBRARY
College St. and University Ave.

Toronto—Continued

- TORONTO PUBLIC LIBRARY, 1883
Chief Librarian—George H. Locke
Secretary-Treasurer—Edward S. Caswell
Boys and Girls—Lillian Smith
Catalog—Gertrude M. Boyle
Lending—C. R. Sanderson
Reference—Frances Staton
ADMINISTRATION OFFICES: College and St. George
CIRCULATING BRANCHES. 17 (7 Carnegie); Boys and Girls House
100,000 v (Reference Div.), 400,000 v. (Circulating Div.) Inc, 1929, \$422,000; salaries, \$275,000; bks., per., \$60,000
SPEC. COLLS.: Canadiana. Early prints of Canada (Robertson Coll. 6,000). Art. Music
- TORONTO STAR LIBRARY
A. F. Barr
6,000 v.; 40,000 biographical entries in clipping files; unnumbered clippings
- TRINITY COLLEGE LIBRARY
R. E. L. Kittredge
- UNIVERSITY OF TORONTO LIBRARY, 1843, 1890
W. S. Wallace
DEPT. HEADS: 4
241,429 v., 86,576 pam.; circ. 229,000. Inc. \$101,000; bks., per., \$52,000
SPEC. COLLS.: French-Canadian, Italian, and Spanish literature. 20 incunabula. Scientific and foreign language periodicals.
- VICTORIA UNIVERSITY LIBRARY (federated with the University of Toronto)
Dr. F. Louis Barber
45,280 v.
- WYCLIFFE COLLEGE LIBRARY
Miss Essa C. Defoc
15,300 v.
- YORK COUNTY LAW LIBRARY, Court House
Verona Taylor
- Trenton—5,490
PUBLIC LIBRARY
Donald Fraser
8,253 v. Exp. \$5,762; bks., per., \$865
- Tweed—1,400
PUBLIC LIBRARY
Mrs. R. Patterson
3,352 v. Exp. \$566; bks., per., \$280
- Uxbridge—1,389
PUBLIC LIBRARY
J. E. Littlejohn
8,165 v.; circ. 11,007. Inc. \$915; bks., per., \$305
- Vankleek Hill—1,630
PUBLIC LIBRARY
- Walkerton—2,400
PUBLIC LIBRARY (C)
Mrs. E. S. O'Gorman
7,074 v. Exp. \$2,148; bks., per., \$502

ONTARIO—Continued

- Walkerville—10,921**
 WILLISTEAD LIBRARY
 Annie I. Hume
 BRANCHES: 1
 17,556 v.; circ. 105,531. Inc. \$16,436; bks., per., \$4,129
- Wallaceburg—4,360**
 PUBLIC LIBRARY (C)
 Miss D. Gibb
 5,362 v. Exp. \$3,813; bks., per., \$415
- Waterford—1,090**
 PUBLIC LIBRARY
 Mrs. Mabel Cantelo
 2,087 v. Exp. \$1,272; bks., per., \$122
- Waterloo—7,459**
 PUBLIC LIBRARY (C)
 Miss E. B. Roos
 12,811 v. Exp. \$4,410; bks., per., \$1,145
 WATERLOO COLLEGE AND THEOLOGICAL SEMINARY LIBRARY
- Watford—1,030**
 PUBLIC LIBRARY (C)
 Effie Reid
 5,378 v. Exp. \$882; bks., per., \$235
- Welland—10,054**
 PUBLIC LIBRARY (C)
 Mrs. Dickie
 9,047 v. Exp. \$4,695; bks., per., \$1,958
- Weston—4,425**
 PUBLIC LIBRARY
 Ruth C. Rothery
 9,438 v.; circ. 62,538. Inc. \$3,989; bks., per., \$1,238
- Whitby—4,100**
 PUBLIC LIBRARY (C)
 Miss M. E. Straiton
 5,573 v. Exp. \$1,646; bks., per., \$551
- Wiarion—1,869**
 PUBLIC LIBRARY
 Miss L. J. Woodman
 4,325 v. Exp. \$446; bks., per., \$124
- Windsor—68,569**
 PUBLIC LIBRARY
 Angus Mowat
 BRANCHES: 2
 58,713 v.; circ. 430,402. Inc. \$43,525; bks., per., \$12,028
- Wingham—2,316**
 PUBLIC LIBRARY
 Emily Holloway
 8,889 v. Exp. \$1,317; bks., per., \$499
- Woodstock—10,687**
 PUBLIC LIBRARY
 Louise F. Huffman
 16,307 v.; circ. 66,248. Inc. \$6,180; bks., per., \$1,638

- York Township—9,000**
 PUBLIC LIBRARY
 Helen Irving
 805 v. Exp. \$583; bks., per., \$464

- Zurich—1,500**
 PUBLIC LIBRARY

PRINCE EDWARD ISLAND

- Provincial Legislative Library, Charlottetown: A. D. Fraser, Librarian

Charlottetown

- DODD PUBLIC LIBRARY
 A. D. Fraser
 4,500 v.; cir. 19,000
 PROVINCIAL LEGISLATIVE LIBRARY
 A. D. Fraser
 20,000 v.
 SAINT DUNSTAN'S UNIVERSITY LIBRARY

Summerside—3,228

- I. O. D. E. PUBLIC LIBRARY
 Agnes Ramsay
 3,000 v.; circ. 5,100. Bks., per., \$300

QUEBEC

- Legislative Library, Hôtel du Gouvernement, Quebec: Joseph Desjardins, Librarian

Lennoxville—1,211

- UNIVERSITY OF BISHOP'S COLLEGE LIBRARY
 (affiliated with Oxford and Cambridge Universities)

MacDonald College

- MACDONALD COLLEGE LIBRARY
 Ernest H. Mutton
 19,000 v. Salaries, \$4,000; bks., per., \$3,200

Montreal

- ART ASSOCIATION LIBRARY, Sherbrooke St. West
 Miss E. M. Pinkerton
- BANK OF MONTREAL LIBRARY, St. James St. West
- BAR ASSOCIATION LIBRARY, 1828
- BELL TELEPHONE LIBRARY, Beaver Hall Hill
- BIBLIOTHEQUE DE L'ECOLE DES HAUTES ETUDES COMMERCIALES, 535 Viger Ave.
 Victorin Gingras
 19,374 v.
- BIBLIOTHEQUE PUBLIQUE DE ST. SULPICE
 Aegidius Fauteux
 120,000 v.
- CANADIAN INDUSTRIES, LTD., Canada Cement Bldg.
 C. Kossatkine
- CANADIAN NATIONAL RAILROAD
 —Bureau of Economics Library
 —Development Branch (National Resources) Library, McGill St.
 —Legal Branch Library

QUEBEC—Continued

Montreal—Continued

- CANADIAN PACIFIC RAILWAY, DEPT. OF IMMIGRATION AND COLONIZATION LIBRARY
Mrs. M. E. Bevington
SPEC. COLLS: Canadian Resources. Immigration and colonization in Canada
CIVIC LIBRARY, Sherbrooke St. East
COLLEGE DE MONTREAL, 1931 Sherbrooke St West
CONGREGATIONAL COLLEGE LIBRARY, 38 McTavish St. (affiliated with McGill University)
DIOCESAN THEOLOGICAL COLLEGE LIBRARY, 743 University St. (affiliated with McGill University)
FRASER INSTITUTE FREE PUBLIC LIBRARY, 637 Dorchester St West
Pierre B. de Crèvecoeur
116,040 v.
SPEC. COLLS. Canada (including engravings and pamphlets, English and French).
GAZETTE OFFICE'S LIBRARY, 1000 St. Antoine St.
INSURANCE INSTITUTE OF MONTREAL, 210 St. James St.
James B. Thompson
JEWISH PEOPLE'S LIBRARY, 4115 St. Urbain St.
LOVELL, JOHN, & SONS' DIRECTORIES LIBRARY, 423 St. Nicholas
LIBRARY OF THE CATHOLIC UNION, Bleury St.
Miss Rogers
LIBRARY OF THE CITY OF MONTREAL
Hector Garneau
LOYOLA COLLEGE (JESUIT) LIBRARY, 7141 Sherbrooke St., West Notre Dame de Grace
MCGILL UNIVERSITY LIBRARY
Gerhard R. Lomer
285,000 v. Inc. \$85,484; salaries, \$39,300; bks., \$42,184
SPEC. COLLS: See 1928 Supplement
—Faculty of Medicine Library (1823), 836 University St.
C. F. Wylder, M.D., Honorary Librarian
38,000 v.
—Traveling Libraries
Miss E. G. Hall
MECHANICS INSTITUTE OF MONTREAL LIBRARY, Tupper St. and Atwater Ave.
William Hamilton
NATURAL HISTORY SOCIETY OF MONTREAL LIBRARY, 1827
PRESBYTERIAN COLLEGE LIBRARY, 67 McTavish St. (affiliated with McGill University)
Rev. J. A. Greenlees

Montreal—Continued

- ROYAL BANK OF CANADA LIBRARY, St. James St.
Constance C. Wilson
4,000 v., 150 per.; circ. 4,775
SPEC. FIELDS: Banking and finance. Economics. Foreign exchange. Foreign trade. For staff of Head Office and 900 branches
STATE PUBLISHING CO., St. James St.
SUN LIFE ASSURANCE COMPANY OF MONTREAL, INVESTMENT DIVISION, LIBRARY, Dominion Square
Janie Henderson
UNITED THEOLOGICAL COLLEGE LIBRARY
W. A. Gifford
UNIVERSITY OF MONTREAL, BIBLIOTHÈQUE SAINT SULPICE
Aegidius Fauteux
WESLEYAN THEOLOGICAL COLLEGE LIBRARY, (affiliated with McGill University)
WESTMOUNT PUBLIC LIBRARY. See Westmount
Y.M.C.A., CENTRAL BRANCH, 127 Drummond St.
Lily P. Walters
Y.W.C.A., LIBRARY, Dorchester St. West

Quebec

- BIBLIOTHÈQUE DE L'INSTITUT CANADIEN DE QUEBEC, Hôtel de Ville
L. A. Richard
60,000 v.; circ. 28,500. Inc. \$7,000; bks., per., \$2,500
BIBLIOTHÈQUE DU BARREAU DE QUEBEC, Palais de Justice
A. A. Rhéaume
CANADIAN INSTITUTE LIBRARY
Dr. A. Vallée
LAVAL UNIVERSITY LIBRARY
Rev. A. Aubert
Rev. E. Nadeau
LEGISLATIVE LIBRARY, Hôtel du Gouvernement
Joseph Desjardins
LITERARY AND HISTORICAL SOCIETY OF QUEBEC LIBRARY (in Morrin College)
J. W. Strachan
SOCIÉTÉ DE GÉOGRAPHIE DE QUEBEC, LIBRARY
Abbé Jules Lefrançois

Shawinigan Falls—10,625

- PUBLIC LIBRARY
J. A. Leclerc

Sherbrooke—23,515

- BIBLIOTHÈQUE NATIONALE DE SHERBROOKE, 83 rue Marquette
Valerie Camirand
LIBRARY AND ART UNION, 34 Wellington St. N.
Winifred A. Farmer
5,000 v.; circ. 21,495. Inc. \$2,114; bks., per., \$852

QUEBEC—Continued

Valleyfield—9,215

GAULT INSTITUTE LIBRARY
Mabel Brown

Westmount

PUBLIC LIBRARY
Mary S. Saxe
35,000 v.; circ. 111,049. Inc. \$20,000; bks.,
per., \$3,500

SASKATCHEWAN

Legislative Reference Library, Regina:
Mrs. Austin Bothwell, Librarian

Assiniboia—1,245

PUBLIC LIBRARY
Mrs. Sylvia M. Coutts

Battleford—1,018

PUBLIC LIBRARY
Robert Jefferson

Estevan—2,336

PUBLIC LIBRARY
Mrs. Margaret H. Sissons

Kindersley—1,200

PUBLIC LIBRARY
W. H. Howes

Moose Jaw—19,036

PUBLIC LIBRARY
A. H. Gibbard
30,000 v.; circ. 145,007. Inc. \$13,375; bks.,
per., \$2,438

North Battleford—4,787

CARNEGIE PUBLIC LIBRARY
Alice S. Card

Prince Albert—7,873

PUBLIC LIBRARY
Miss A. Keyworth

Regina—37,329

LEGISLATIVE REFERENCE LIBRARY
Mrs. Austin Bothwell
25,000 v.

PUBLIC LIBRARY

J. R. C. Honeyman

REGINA NORMAL SCHOOL LIBRARY

Regina—Continued

SAINT CHAD'S COLLEGE LIBRARY (affiliated
with the University of Saskatchewan)

Saskatoon—31,234

EMMANUEL COLLEGE LIBRARY
Rev. Prof. L. H. C. Hopkins

PROVINCIAL NORMAL SCHOOL LIBRARY
Isabel M. McCormack
7,100 v.; circ. 28,373

PUBLIC LIBRARY

David M. P. Murray

SAINT ANDREW'S COLLEGE LIBRARY

UNIVERSITY OF SASKATCHEWAN LIBRARY
Arthur S. Morton
43,000 v.
SPEC. COLLS: Canadiana (Shortt)

Swift Current—4,175

PUBLIC LIBRARY
George H. Lyne

Weyburn—4,119

PUBLIC LIBRARY
C. M. Miller

Wolseley—956

PUBLIC LIBRARY
A. B. Hill, Secy.

YUKON TERRITORY

Dawson

PUBLIC LIBRARY
(No recent information available)

NEWFOUNDLAND

Saint John's—30,000

LAW LIBRARY, Court House
Miss Summers

LIBRARY OF THE LEGISLATURE
Ella Morris
6,000 v.

NEWFOUNDLAND MEMORIAL UNIVERSITY COL-
LEGE LIBRARY
4,000 v.

■

LIBRARY ORGANIZATIONS

■

Library Organizations

This alphabetical list includes the various classified lists of the 1927 Directory—National and Regional, State and Provincial Library Associations, and Local Library Clubs. It does not include the section before devoted to State and Provincial Library Commissions. These bodies will be found under Public Libraries, both at the head of the appropriate state and under the name of the city in which located, and under Federal and State Libraries.

American Library Association

President: Adam Strohm, Public Library, Detroit, Mich.

First Vice-President: Louis R. Wilson, University of North Carolina Library, Chapel Hill, N. C.

Second Vice-President: Charlotte Templeton, Public Library, Greenville, S. C.

Treasurer: Matthew S. Dudgeon, Public Library, Milwaukee, Wis.

Executive Board: the president, vice-presidents, treasurer and eight other members as follows:

For term expiring 1931

Louise B. Krause, H. M. Byllesby and Co., Chicago, Ill.

C. C. Williamson, Columbia University Libraries, New York, N. Y.

For term expiring 1932

H. M. Lydenberg, Public Library, New York, N. Y.

Joseph L. Wheeler, Enoch Pratt Free Library, Baltimore, Md.

For term expiring 1933

Linda A. Eastman, Public Library, Cleveland, Ohio

Judson T. Jennings, Public Library, Seattle, Wash.

For term expiring 1934

Andrew Keogh, Yale University Library, New Haven, Conn.

Margaret Mann, University of Michigan, Ann Arbor, Mich.

(For a full roster of officers, Council members, sections and committees, of the A. L. A., see the *Handbook* issued by the Association.)

Secretary: Carl H. Milam, Headquarters Office, 520 North Michigan Ave., Chicago, Ill.

Alabama Library Association

President: Mary E. Martin, Alabama Polytechnic Institute Library, Auburn

Secretary: Mary R. Mullen, State Department of Archives and History, Montgomery

American Association of Law Libraries

President: Rosamond Parma, Boalt Hall of Law, University of California, Berkeley

Sec.-Treas.: Arthur S. McDaniel, Association of the Bar Library, 42 West 44th St., New York City

American Library Institute

President: H. L. Koopman, Brown University Library, Providence, R. I.

Sec.-Treas.: Henry B. Van Hoesen, Brown University Library, Providence, R. I.

Ann Arbor (Mich.) Library Club

President:

Secretary: Helen R. Jackson, University of Michigan General Library

Arizona Library Association

President: Estelle Lutrell, University of Arizona, Tucson

Secretary: Ida G. Wilson, Northern State Teachers College Library, Flagstaff

Arkansas Library Association

President: Vera J. Snook, Public Library, Little Rock

Secretary: Frances O'Connell, Senior High School Library, Little Rock

Association of American Library Schools

President: C. C. Williamson, School of Library Service, Columbia University, New York City

Secretary: Isabella K. Rhodes, School of Library Service, Columbia University, New York City

Bay Path Library Club

President: Edith M. Gates, Public Library, Worcester, Mass.

Secretary: Harriet B. Kilton, Oxford, Mass.

Berkshire Library Club

President: Edith O. Fitch, Lenox Library Association, Lenox, Mass.

Secretary: Mrs. Elizabeth H. Furst, Free Library, Adams, Mass.

Bibliographical Society of America

President: H. M. Lydenberg, Public Library, New York City

Secretary: A. H. Shearer, Grosvenor Library, Buffalo, N. Y.

Boston (Mass.) Special Libraries Association

See Special Libraries Association of Boston

British Columbia Library Association

President: S. T. Dare, Public Library, New Westminster

Secretary: Sarah D. M. Fisher, Public Library, Vancouver

California Library Association

President: Mrs. Julia G. Babcock, Kern County Free Library, Bakersfield
 Sec.-Treas.: Hazel G. Gibson, P. O. Box 189, Sacramento

California School Library Association**NORTHERN SECTION**

President: Katherine D. Steele, San Mateo Junior College Library, San Mateo
 Secretary: Polly R. Hatch, Polytechnic High School Library, San Francisco

SOUTHERN SECTION

President: Rosa B. Cage, Polytechnic High School Library, Riverside
 Secretary: Clara E. Purdum, Mount Vernon Junior High School Library, Los Angeles

Canadian Library Association

Organized June 24, 1927, at Toronto, during the A. L. A. convention. Mr. Fred Landon, librarian of the University of Western Ontario and president of the Ontario Library Association, was appointed organizing chairman, with power to appoint a committee of five, these six to appoint officers who should hold office until the next meeting of the association

Cape Cod Library Club

President: Mrs. S. A. Hinckley, Hyannis, Mass.
 Secretary: Mrs. Nelson Bearse, Centerville, Mass.

Chicago Library Club

President: Walter R. Spofford, University Club Library
 Secretary: Alice Charlton, John Crerar Library

Cincinnati (Ohio) Special Libraries Club

See Special Libraries Club of Cincinnati

Cleveland Library Club

See Library Club of Cleveland (Ohio) and Vicinity

Cleveland (Ohio) Chapter, Special Libraries Association

President: Alta B. Claffin, Federal Reserve Bank of Cleveland
 Sec.-Treas.: Mildred Stewart, Technology Division, Cleveland Public Library

Colorado Library Association

President: Mary E. Hoyt, Colorado School of Mines Library, Golden
 Secretary: Arlene Dilts, Colorado State Agricultural College Library, Fort Collins

Columbia (Mo.) Library Club

President: Hugh C. Gourlay, University of Missouri Library
 Secretary: Margaret Goldsby

Columbian Library Association

President: Adelene J. Pratt, Maryland Public Library Advisory Commission, 520 N. Charles St., Baltimore
 Secretary: Grace Barnes, University of Maryland Library, College Park

Connecticut Library Association

President: Martha S. Bartlett, Curtis Memorial Library, Meriden
 Secretary: J. Ethel Wooster, Bridgeport Public Library

Des Moines (Iowa) Library Club

President: Edna Geisler, Public Library
 Secretary: Carrie O. Larson, East Side High School Library

Detroit (Mich.) Chapter, Special Libraries Association

President: Ford M. Pettit, Reference Department, Detroit News

District of Columbia Library Association

President: Claribel R. Barnett, U. S. Department of Agriculture Library, Washington
 Secretary: W. Taylor Purdum, Public Library, Washington

Eastern College Librarians

Secretary: C. C. Williamson, School of Library Service, Columbia University

Fargo (N. D.)-Moorhead (Minn.) Library Club

President: Harriet A. Pearson, Agricultural College Library, Fargo
 Secretary: Mrs. Lila E. Gwyther, Public Library, Fargo

Florida Library Association

President: Helen V. Stelle, Tampa Public Library, Tampa
 Secretary: Henrie-May Eddy, University of Florida Library, Gainesville

Georgia Library Association

President: Elizabeth Havenkotte, Carnegie Library, Valdosta
 Secretary: Annie B. Weaver, Emory Junior College Library, Valdosta

Hawaii Library Association

President: Mrs. Laura R. Sutherland, Library of Hawaii, Honolulu
 Secretary: Miss S. M. Jones, Library of Hawaii, Honolulu

Idaho Library Association

President: Marion C. Orr, Public Library, Idaho Falls
 Secretary: Edith Dygert, Public Library, Twin Falls

Illinois Chapter, Special Libraries Association

President: Mildred A. Burke, Research Department and Library, Chicago Tribune
 Secretary: Joseph A. Conforti, Peoples Gas, Light and Coke Company, 122 S Michigan Ave., Chicago

Illinois High School Library Association

President: Bertha Carter, Oak Park and River Forest Township High School Library, Oak Park
 Secretary: Mac Jordan, Community High School Library, St. Charles

Illinois Library Association

President: M. F. Gallagher, Highland Park
 Secretary: Gladys Allison, Public Library, River Forest

Indiana Library Association

President: Marian A. Webb, Public Library, Fort Wayne
 Secretary: Grace Kerr, Public Library, Indianapolis

Indiana Library Trustees' Association

President: Sheridan Clyde, Elwood
 Sec.-Treas.: Mrs. A. H. Price, West Lafayette

Iowa City (Iowa) Library Club

President: R. Mary Marshall, 615 Templin Road
 Secretary: Dorothy Welch, University of Iowa Library

Iowa Library Association

President: J. Sidney Johnson, Public Library, Marshalltown
 Secretary: Grace C. Murphy, Iowa Library Commission, Des Moines

Kansas Library Association

President: Ruth E. Hammond, Public Library, Wichita
 Secretary: Helen E. Wagstaff, Kansas University Library Extension Service, Lawrence

Kentucky Library Association

President: Mrs. May McClure Currey, Shawnee Branch, Free Public Library, Louisville
 Sec.-Treas.: Margaret Bailey, State Teachers' College Library, Murray

League of Library Commissions

President: Mrs. Leora J. Lewis, South Dakota Free Library Commission, Pierre
 Sec.-Treas.: Jane Morey, Missouri Library Commission, Jefferson City

Library Club of Cleveland (Ohio) and Vicinity

President: Harriet Goss, Murray Library, Lake Erie College, Painesville
 Secretary: Jean Ritchie, Literature Division, Public Library, Cleveland

Louisiana Library Association

President: Robert J. Usher, Howard Memorial Library, New Orleans
 Secretary: Marjorie Williams, Public Library, New Orleans

Maine Library Association

President: Georgiana Lunt, Public Library, Auburn
 Secretary: Elmar T. Boyd, Public Library, Bangor

Maritime Library Association

President: W. C. Milner, Wolfville, Nova Scotia
 Secretary: Mrs. Margaret Lawrence, 71 Orange St., St. John, New Brunswick

Maryland Library Association

President: Adelene J. Pratt, Maryland Library Commission, Baltimore
 Secretary: Louise M. Reese, Enoch Pratt Free Library, Baltimore

Massachusetts Library Club

President: George H. Evans, Public Library, Somerville
 Secretary: Harold A. Wooster, Brockton
See also Old Colony Library Club

Medical Library Association

President: Dr. Archibald Malloch, New York Academy of Medicine, New York City
 Secretary: Sue Biethan, Medical School Library, University of Michigan, Ann Arbor, Mich.

Michigan Library Association

President: Elizabeth Knapp, Public Library, Detroit
 Secretary: Mrs. Etta Vivian, Public Library, Ludington
See also Upper Peninsula (Mich.) Library Association

Minnesota Library Association

President: Edna G. Moore, Public Library, Duluth
 Secretary: Gertrude Glennon, Public Library, Stillwater

Mississippi Library Association

President: Whitman Davis, University of Mississippi Library, Oxford
 Sec.-Treas.: Anna M. Roberts, State Teachers' College Library, Hattiesburg

Missouri Library Association

President: Purd B. Wright, Public Library, Kansas City
 Secretary: Margaret McDonald, Jefferson City

Montana Library Association

President: Louise M. Fernald, Public Library, Great Falls
 Secretary: Elizabeth McCoy, Northern Montana School, Havre

Nashville (Tenn.) Library Club (Local Chapter of the A. L. A.)

President: Jackson E. Towne, George Peabody College for Teachers Library
 Secretary: Isabel Howell, George Peabody College for Teachers Library

National Association of State Libraries

President: Louis J. Bailey, State Library, Indianapolis, Ind.
 Sec.-Treas.: Irma A. Watts, Pennsylvania Legislative Reference Bureau, Harrisburg, Pa.

Nebraska Library Association

President: University of Nebraska Library, Lincoln
 Secretary: Mrs. Lila Woodruff, Public Library, Lincoln

New England School Library Association

President: Dorothy Hopkins, Abbot Academy Library, Andover, Mass.
 Sec.-Treas.: Lucy S. Bell, State Normal School Library, Salem, Mass.

New Hampshire Library Association

President: Martha E. Cutler, Town Library, Peterborough
 Secretary: Marion A. Manning, Hunt Memorial Library, Nashua

New Jersey Library Association

President: Maud I. Stull, Public Library, Passaic
 Secretary: John B. Fogg, Public Library, New Brunswick

New Mexico Library Association

President: Mrs. T. E. Whitney, Public Library, Roswell
 Secretary: Myrtle Whitehall, State Teachers College Library, Silver City

New York Library Association

President: Elizabeth M. Smith, Public Library, Albany
 Sec.-Treas.: Mildred E. Ross, Grosvenor Library, Buffalo

New York Library Club (New York City)

President: Esther Johnston, Public Library, New York City
 Secretary: Eliza B. Marquess, Public Library, New York City

New York School Librarians' Association

President: Maud C. McClelland, Wadleigh High School, New York City
 Corresponding Secretary: Louise Hamlin, Morris High School, New York City

New York Special Libraries Association

President: Florence Bradley, Metropolitan Life Insurance Company
 Sec.-Treas.: Constance Beal, Russell Sage Foundation, 130 E. 22nd St.

North Carolina Library Association

President: Louis R. Wilson, University of North Carolina Library, Chapel Hill
 Secretary: Cornelia Love, University of North Carolina Library, Chapel Hill

North Dakota Library Association

President: Ruth O. Brown, Public Library, Grand Forks
 Secretary: Harriet Anfinson, Public Library, Valley City

Northern New York Library Club

President: Mrs. C. L. Williams, Clayton
 Secretary: Mrs. F. L. Buck, Potsdam

Oakland (Calif.) East Bay Library Council

President: Susan T. Smith, Berkeley Public Library
 Secretary: Jean D. Baird

Ohio Library Association

President: Lilhe Wulfekocetter, Public Library, Cincinnati
 Secretary: Elsie Peck, Public Library, Dayton

Ohio Valley Regional Group of Catalogers

President: Virginia Hollingsworth, Public Library, Dayton, O.
 Sec.-Treas.: Helen Clark, Indiana State Library, Indianapolis

Oklahoma Library Association

President: E. C. Wilson, East Central State Teachers College Library, Ada
 Secretary: Mrs. W. A. Phelps, Public Library, Hobart

Old Colony Library Club (Massachusetts)

President: Mrs. Minnie Burke Figmic, Public Library, Plymouth, Mass.
 Secretary: Helen A. Brown, Branch Library, Montello, Mass.

Omaha and Council Bluffs Librarians' Club

President: Blanche Hammond
 Sec.-Treas.: Catherine Aye

Ontario Catalogers Group

Chairman: M. Edna M. Poole, Academy of Medicine, Toronto

Ontario Library Association

President: Mrs. A. A. Kennedy, Kingston
 Secretary: E. Blanche Steele, Public Reference Library, Toronto

Pacific Northwest Library Association

President: Ellen Garfield Smith, Public Library, Walla Walla, Wash.
 Secretary: Mirpah G. Blair, State Library, Salem, Ore.

Pasadena (Calif.) Library Club

President: Willard O. Waters, Huntington Library and Art Gallery, San Marino
 Sec.-Treas.: Mrs. Patricia Dutcher, Public Library

Pennsylvania Library Association

President: A. Coleman Sheetz, State Library, Harrisburg
 Secretary: Eliza J. Martin, Bucknell University, Lewisburg

Pennsylvania Library Club

President: A. Edward Newton, N. E. Cor. 19th and Hamilton Sts., Philadelphia
 Secretary: Mrs. Martha Coplin Leister, Free Library, Philadelphia

Philadelphia (N. Y.) Library Association

President: Dr. DeWitt C. Rodenhurst
 Secretary: Mrs. Hallie Coolidge

Philadelphia (Pa.) Special Libraries Council

See Special Libraries Council of Philadelphia and Vicinity

Pittsburgh (Pa.) Library Club

President: Charles Wright, Carnegie Free Library, Duquesne
 Secretary: Marion L. Hatch, Carnegie Library, Pittsburgh

Pittsburgh (Pa.) Special Libraries Association

President: Jessie Callan, Bessemer and Lake Erie Railroad
 Secretary: Esther E. Fawcett, College of Fine Arts Branch, Carnegie Institute of Technology Library

Puget Sound Library Club

President: Edith Morse, Public Library, Everett, Wash.

Rhode Island Library Association

President: Mrs. Sara E. Sherman, Elmwood Public Library, Providence
 Secretary: Florence G. Moulton, Senior High School Library, Pawtucket

Saint Louis (Mo.) Chapter of the American Library Association

Sec.-Treas.: Leon Carnovsky, Washington University Library

San Antonio (Calif.) Library Club

President: Mrs. Verna Evans Clapp, Chafey Junior High School and Junior College Library, Ontario
 Sec.-Treas.: Alberta Schaefer, Public Library, Ontario

San Francisco (Calif.) Special Libraries Association. See Special Libraries Association of San Francisco**South Carolina Library Association**

President: R. B. Herbert, Columbia
 Secretary: Lucy Hampton, Public Library, Columbia

South Dakota Library Association

President: Ruth A. Longdon, Carnegie Library, Watertown
 Secretary: Opal Calhoun, Pierre

Southeastern Library Association

President: Charlotte Templeton, Public Library, Greenville, S. C.
 Sec.-Treas.: Margaret M. Jemison, Asa Griggs Candler Library, Emory University, Emory University, Ga.

Southern California College and University Librarians

Chairman: Elizabeth Connor, Mount Wilson Observatory, Pasadena

Southern Tier (N. Y.) Library Club

President: Mrs. Evelyn Eldridge, Free Library, Endicott, N. Y.
 Secretary: Marian Confield, East Branch, Public Library, Binghamton, N. Y.

Southwestern Library Association

President: J. A. McMillen, University of Louisiana Library, Baton Rouge, La.
 Secretary: Lucia F. Powell, Kemp Public Library, Wichita Falls, Texas

Special Libraries Association

President: Margaret Reynolds, First Wisconsin National Bank, Milwaukee, Wisc.
 Secretary: Mrs. Mary H. Brigham, 11 Nesbit St., Providence, R. I.

Note: Local associations and chapters of the S. L. A. will be found following this entry and under Cleveland, Detroit, Illinois, New York, and Pittsburgh; the official form of title of each organization has been used

Special Libraries Association of Boston (Mass.)

President: Rev Frederick T. Persons, Congregational Library, 14 Beacon St.
 Secretary: Ruth Canavan, Metcalf and Eddy, 1300 Statler Building

Special Libraries Club of Cincinnati

President: Else L. Schulze, Procter and Gamble Company, Ivorydale
 Sec.-Treas.: Elise Hauck, Dept. of Lithographic Research, Univ. of Cincinnati, Cincinnati

Special Libraries Council of Philadelphia (Pa.) and Vicinity

President: Dorothy Bemis, Lippincott Library of the Wharton School of Finance and Commerce, University of Pennsylvania, Philadelphia
 Secretary: Helen M. Rankin, Municipal Reference Division, Free Library, Philadelphia

Special Libraries Association of San Francisco (Calif.)

President: Thomas Cowles, California Academy of Sciences
 Sec.-Treas.: Margaret M. Miller, Standard Oil Company of California

Special Libraries Association, Southern California Chapter

President: Ralph M. Whiting, 300 City Hall, Los Angeles

Secretary: Mrs. Helen L. Allen, 956 N Brand Blvd., San Fernando

Tennessee Library Association

President: Mary E. Baker, University of Tennessee Library, Knoxville

Secretary: Esther L. Bergen, University of Tennessee Library, Knoxville

Texas Library Association

President: Mrs. Frances B. Humphrey, Public Library, San Antonio

Secretary: Mrs. Pearl C. McCracken, North Texas Teachers College Library, Denton

Twin City Library Club

President: Harold Russell, University of Minnesota Library, Minneapolis, Minn

Secretary: I. Charlotte Campbell, Public Library, St. Paul, Minn.

University of Illinois Library Club

President: Fanny Dunlap, University of Illinois Library, Urbana

Secretary: Mary Anna Saunders, University of Illinois Library, Urbana

Upper Peninsula (Mich.) Library Association

President: Ethel Binney, Spies Public Library, Menominee, Mich.

Sec.-Treas.: Marjorie Morrill, McMillan Township Library, Newberry, Mich.

Utah Library Association

President: Anna Ollerton, Brigham Young University Library, Provo

Sec.-Treas.: Mrs. Ruth V. Tyler, John D. Spencer Branch, Public Library, Salt Lake City

Vermont Library Association

President: Harrison J. Conant, State Library, Montpelier

Sec.-Treas.: Annie E. Barber, Kellogg-Hubbard Library, Montpelier

Virginia Library Association

President: Thomas P. Ayer, Public Library, Richmond

Secretary: Mary Louise Dinwiddie, University of Virginia Library, University

Western Massachusetts Library Club

President: Harold T. Dougherty, Westfield Athenaeum, Westfield

Secretary: Edith L. Little, City Library, Springfield

West Virginia Library Association

President: Clifford Myers, State Department of Archives and History, Charleston

Secretary: Mrs. Vivian Reynolds Boughter, State Normal School Library, Fairmont

Wisconsin Library Association

President: S. J. Carter, Public Library, Milwaukee

Secretary: Hazel Laing, Stephenson Memorial Library, Marinette

Wyoming Library Association

President: Mrs. Clare Ausherman, State Library, Cheyenne

Secretary: Frances Mentzer, Laramie County Library, Cheyenne

LIBRARY SCHOOLS

Library Schools

This list is arranged alphabetically according to the short form of name in common usage, indicated by italics. Information given, in addition to the date of establishment, the location, and the names of the administrative officers of the library schools, consists of (1) Minimum requirements for admission, (2) Curriculum, (3) Degree or certificate given. In almost all schools, scholarships and loan funds are available for the aid of students. Useful detailed information, including a brief history of each school then listed, may be found in the 1927 Directory. A folder of condensed information about library schools, accredited and provisionally accredited by the Board of Education for Librarianship, may be had from the American Library Association, 520 North Michigan Avenue, Chicago, Illinois. Late detailed information can best be secured from the schools themselves.

Atlanta—LIBRARY SCHOOL, CARNEGIE LIBRARY
See Emory University Library School

Buffalo—UNIVERSITY OF BUFFALO, COURSE IN LIBRARY SCIENCE, 1919, Buffalo, N. Y.
Augustus H. Shearer (Librarian of Grosvenor Library), *Director*
(1) 3½ college years (2) No specialization. (3) Certificate only to those who take degrees or have them

California—SCHOOL OF LIBRARIANSHIP, UNIVERSITY OF CALIFORNIA, 1919, Berkeley, Calif.

Sydney B. Mitchell, *Director*
(1) 1st year, College graduation; 2nd year, College graduation and one year library science. (2) 1st year, General; 2nd year, Advanced. (3) 1st year, Certificate; 2nd year, Degree, M.A.

Chicago—ADVANCED GRADUATE LIBRARY SCHOOL, UNIVERSITY OF CHICAGO, 1928, Chicago, Ill.

David Harrison Stevens, *Acting Dean*
(1) College degree, one year library school, one year library experience. (2) Three quarters of residence work for Degree; specialization in Adult education and Reading, Cataloging and Classification, Teaching, Bibliography, etc. (3) Degrees, M.A. and Ph.D.

Columbia—COLUMBIA UNIVERSITY SCHOOL OF LIBRARY SERVICE, 1887 (Library schools of New York State Library, Albany, and New York Public Library, N. Y., consolidated under Columbia University, 1926), New York, N. Y.

Charles C. Williamson, *Director*
Edna M. Sanderson, *Assistant to the Director*
(1) 1st year, (a) College graduation, (b) Certificate course, College year; 2nd year, College graduation and one year accredited library school, one year experience. (2) 1st year, General; 2nd year, Advanced and specialized. (3) 1st year, (a) Degree, B.S., (b) Certificate; 2nd year, Degree, M.S.

Drexel—DREXEL INSTITUTE SCHOOL OF LIBRARY SCIENCE, 1892, Philadelphia, Pa.

Mrs. Anne Wallace Howland, *Director*
(1) College graduation. (2) 1 year, General. (3) Degree, B.S. in L.S.

Emory—EMORY UNIVERSITY LIBRARY SCHOOL (formerly Library School, Carnegie Library, Atlanta, 1905; affiliated with Emory University, 1925; incorporated in University, 1930), Atlanta, Ga.

Clara E. Howard, *Dean*
(1) College graduation. (2) 1 year, General. (3) Degree, B.A. in L.S.

Emporia—KANSAS STATE TEACHERS COLLEGE OF EMPORIA, DEPARTMENT OF LIBRARY SCIENCE, 1928, Emporia, Kan.

C. P. Baber, *Director*
(1) 3 college or normal school years. (2) 1 year, General, specializing in School library work (3) Degree, B.S. in Education and Library Certificate

George Washington University—GEORGE WASHINGTON UNIVERSITY, DIVISION OF LIBRARY SCIENCE, 1928, Washington, D. C.

Alfred Francis William Schmidt, *Director*
(1) I: Certificate of Junior standing from Columbia College or its equivalent: 60 college hours, including two years of French or German, etc.; II: College graduation with previous completion of 30 hours in library science; III: Special (21 years of age and general fitness) (2) 1 year: I: major of 30 hours in library science; II: 30 additional hours in library science, thesis, etc. (3) I: Degree, B.A. in L.S.; II: Degree, M.A. in L.S.

Greensboro—NORTH CAROLINA COLLEGE FOR WOMEN, DEPARTMENT OF LIBRARY SCIENCE, 1928, Greensboro, N. C.

Charles H. Stone, *Director of Instruction*
(1) 2 college years. (2) (a) 30 semester hours for school librarian, (b) 16 semester hours for teacher-librarian. (3) Degree, A.B.

- Hampton**—HAMPTON INSTITUTE LIBRARY SCHOOL (colored), 1925, Hampton, Va.
 Florence Rising Curtis, *Director*
 (1) 3 college years (2) 1 year, General. (3) Degree, B.S.
- Illinois**—UNIVERSITY OF ILLINOIS LIBRARY SCHOOL, 1893, Urbana, Ill.
 Phineas Lawrence Windsor, *Director*
 Frances Simpson, *Assistant Director*
 (1) 1st year, College graduation; 2nd year, College graduation and one year library science. (2) 1st year, General; 2nd year, Advanced and specialized. (3) 1st year, Degree, B.S. in L.S.; 2nd year, Degree, M.A. or M.S.
- Los Angeles**—LIBRARY SCHOOL OF THE LOS ANGELES PUBLIC LIBRARY, 1914, Los Angeles, Calif.
 Everett R. Perry, *Librarian*, Public Library
 Faith E. Smith, *Principal*
 (1) Equivalent of 3 college years and examination. (2) 1 year, General. (3) Certificate
- McGill**—MCGILL UNIVERSITY LIBRARY SCHOOL, 1927, Montreal, Que.
 Gerhard R. Lomer, *Director*
 Mrs. Mary Duncan Carter, *Assistant Director*
 (1) College graduation. (2) 1 year, General. (3) Degree, B.L.S.
- Michigan**—UNIVERSITY OF MICHIGAN, DEPARTMENT OF LIBRARY SCIENCE, 1926, Ann Arbor, Mich.
 William Warner Bishop, *Director*
 (1) 1st year, 120 hours academic credit, accompanied by at least 1½ as many points as hours, and a reading knowledge of French and German; 2nd year, College graduation and one year library science. (2) 1st year, General; 2nd year, Advanced. (3) 1st year, Degree, B.A. in L.S.; 2nd year, Degree, M.A. in L.S.
- New Jersey**—NEW JERSEY COLLEGE FOR WOMEN, 1927, New Brunswick, N. J.
 Ethel M. Fair, *Director*
 (1) 3 college years. (2) 1 year, General. (3) Degree, B.A. or B.S.
- New York**—NEW YORK STATE COLLEGE FOR TEACHERS—LIBRARY SCHOOL, Albany, N. Y.
 Martha Caroline Pritchard, *Director*
 (1) 2 college years. (2) (a) General; (b) Work with schools. (3) Degree, B. of L.S.
- Oklahoma**—UNIVERSITY OF OKLAHOMA, SCHOOL OF LIBRARY SCIENCE, 1929, Norman, Okla.
 J. L. Rader, *Director*
 (1) 3 college years. (2) 1 year, General. (3) B.A. in L.S.
- Peabody**—GEORGE PEABODY COLLEGE FOR TEACHERS, Nashville, Tenn.
 Jackson E. Towne, *Director*
 Lucile F. Fargo, *Associate Director*
 (1) 90 quarter hours (junior year). (2) I: 45 quarter hours in school library work; II: Graduate: half professional courses in School libraries, half graduate offerings of college. (3) I: Certificate; II: Degree, M.A.
- Pittsburgh**—CARNEGIE LIBRARY SCHOOL, CARNEGIE INSTITUTE, 1901, Pittsburgh, Pa.
 John H. Leete, *Director*
 Frances H. Kelly, *Principal*
 (1) College graduation or senior standing in Carnegie Institute of Technology or University of Pittsburgh. (2) 1 year (a) General, (b) Work with Children, (c) Senior High School Work for College Graduates. (3) Diploma, or Degree, B.S. in L.S.
- Pratt**—PRATT INSTITUTE SCHOOL OF LIBRARY SCIENCE, 1890, Brooklyn, N. Y.
 Edward Francis Stevens, *Director*
 Josephine Adams Rathbone, *Vice-Director*, *School Executive*
 (1) High school with library experience and examination, or college graduation, two modern languages. (2) 1 year, General. (3) Certificate
- Riverside**—RIVERSIDE LIBRARY SERVICE SCHOOL, 1913, Riverside, Calif.
 Charles F. Woods, *Director*
 (1) 2 college years or equivalent, (2) 33 weeks General, with elective course in Work with (a) schools, (b) children, (c) special libraries, etc. (3) Certificate
- Saint Catherine**—COLLEGE OF SAINT CATHERINE, LIBRARY SCHOOL, 1929, St. Paul, Minn.
 Sister Marie Cecelia, *Director*
 (1) 3 college years. (2) 1 year, General. (3) B.S. in L.S.
- Saint Louis**—SAINT LOUIS LIBRARY SCHOOL, SAINT LOUIS PUBLIC LIBRARY, 1917, St. Louis, Mo.
 Arthur E. Bostwick, *Director*
 Mrs. Harriet P. Sawyer, *Principal*
 (1) 1 college year and examination. (2) 1 year (a) General (b) Work with children. (3) Certificate
- San Jose**—SAN JOSE STATE COLLEGE, DEPARTMENT OF LIBRARIANSHIP, 1930, San Jose, Calif.
 Joyce Backus, *Head*
 (1) 2 college years. (2) 1 year (upper division major), preparing for Work with (a) schools, (b) children. (3) Degree, B.A. and California Special secondary credential in library craft

Simmons—SIMMONS COLLEGE SCHOOL OF LIBRARY SCIENCE, 1902, Boston, Mass.

Jane Richardson Donnelly, *Director*
 (1) I: 3 college years and knowledge of French and German; II: College graduation. (2) I: 1 year, General, with special courses in School libraries, Work with Children, and Book selling, II: 1 year, General. (3) I or II: Degree, B.S.

Syracuse—SCHOOL OF LIBRARY SCIENCE, SYRACUSE UNIVERSITY, 1908, Syracuse, N. Y.

Wharton Miller, *Director*
 (1) 3 college years. (2) 1 year, General, with specialization in (a) School, (b) Public, (c) University libraries, and (d) Work with children. (3) B.S. in L.S.

Tennessee—UNIVERSITY OF TENNESSEE, DEPARTMENT OF LIBRARY SCIENCE, 1928, Knoxville, Tenn

Mary E. Baker, *Head*
 (1) 2 college years. (2) 16 semester hours, School library work. (3) Credit toward B.A. or B.S. degree

Toronto—UNIVERSITY OF TORONTO LIBRARY TRAINING SCHOOL, TORONTO, ONT.

Winifred G. Barnstead, *Director*
 (1) 1 year college standing in at least five subjects, including English, History, and one foreign language (2) 1 year with specialization in (a) University, (b) Work with (1) children, (2) schools, (c) Special Libraries. (3)

Toronto—Continued

Board of Education: Librarian's Certificate; University: Diploma in Librarianship (to all successful candidates)

Washington—UNIVERSITY OF WASHINGTON LIBRARY SCHOOL, 1911, Seattle, Wash.

William Elmer Henry, *Dean*
 (1) 3 college years, 20 college credits each in French and German. (2) 1 year, General (3) Degree, B.S. in L.S.

Western Reserve—SCHOOL OF LIBRARY SCIENCE, WESTERN RESERVE UNIVERSITY, 1904, Cleveland, Ohio

Alice S. Tyler, *Dean*
 (1) 1st year, College graduation or senior standing in an approved college accepting the library year; 2nd year, College graduation and one year library science. (2) 1st year, (a) General, (b) Work with Children, (c) School libraries; 2nd year, Advanced work with children (3) 1st year, (a) Degree, B.S. in L.S. to college graduates, (b) Diploma to college seniors; 2nd year Degree, M.S.

Wisconsin—LIBRARY SCHOOL OF THE UNIVERSITY OF WISCONSIN, 1906, Madison, Wisc.

Clarence Brown Lester, *Director*
 Mary Emogene Hazeltine, *Principal*
 (1) Junior standing and examination. (2) 1 year, General. (3) Diploma (a baccalaureate degree is granted by local or neighboring institutions for three academic years plus this curriculum)

OUT - OF - PRINT - BOOKS

Supplied from our own extensive, well-chosen stock, or diligently searched for and reported Free of Charge.

We carry a Large Stock of Second-hand Books in good condition in all branches of Literature, of particular interest to Librarians.

We solicit your Want-lists and Replacement orders and cordially invite you to visit our interesting shop with its great and richly varied stock of Good Books at reasonable prices. Catalogues Issued Regularly.

DAUBER & PINE BOOKSHOPS, Inc.

66 Fifth Avenue at 12th Street

In the Old Macmillan Building opposite Baker & Taylor

New York City

B. WESTERMANN CO., Inc.

originally established 1848; for 30 years Lemcke & Buechner,

13 WEST 46TH STREET,
NEW YORK CITY, N. Y.

*Importers of Foreign Books and Periodicals
at Original Foreign Publishers' Prices*

Large stock of Foreign Books on hand in New York at
European Prices.



MEDICAL BRANCH:

4001 Broadway, at Medical Center.

BERLIN BRANCH:

Zimmerstr. 35, Berlin SW. 68, Germany

Our Berlin Branch is the first exclusive American Book Shop in Berlin. The latest American Publications, general and scientific, are for sale there.

KARL W. HIERSEMANN

LEIPZIG

KOENIGSTRASSE 29

I take pleasure in directing your attention to my considerably enlarged

Exporting Agency

which enables me to offer the most efficient, prompt and economical service. I am in a position to supply not only second-hand books, but all new and forthcoming publications and periodicals in any language whatever. Thanks to long-dated, mostly personal, connections with all leading publishers, librarians and booksellers abroad I am able to provide you with every work of foreign literature without any delay and on favourable terms. German publications are supplied to foreign scholars or institutes at the original prices and within the shortest possible time.

Large Stock of

Fine and Rare Books—Early Printed Books—Woodcut-Books and Manuscripts—
Books on the Fine and Applied Arts—Archaeology—Numismatics—Periodicals—
Geography—Ethnology—Orientalia—Americana.

Catalogues of my own publications and of second-hand books on all branches of science are sent free of charge on application. Collectors are requested to state the special line in which they are interested.

Newest Catalogues

No. 600	History. Third Part: European History	3295 items	No. 603	Navigation	1553 items
No. 601	History of Art	2269 "	No. 604	Bibliography	1267 "
No. 602	German Literature	1684 "	No. 605	Numismatics	756 "
			No. 606	Travels	762 "

CATALOGUES WILL BE SENT FREE OF CHARGE ON APPLICATION

L. FRIEDERICHSEN & CO.

Fachbuchhandlung für wissenschaftliche und kaufmännische Literatur / Landkartenhandlung. *Export und Versand.* Hamburg 1, Alsterdamm 10/11.

Please let us know the subjects in which you are especially interested, so that we may keep you in touch with our most important German new books by our special departments.

ARTHUR COLLIGNON

Buchhandlung für Kunst und Wissenschaft. G. m. b. H. Berlin N. W. 7, Universitätsstr. 2-3a. Supplier of German and foreign libraries for all branches of knowledge.

Second hand book-stall. Walter de Gruyter & Co., Berlin N.W.7, Universitätsstr. 3 b

Buying, selling and information of single volumes, libraries and series of periodicals. Careful appraisal of collections, quickest settlement of lists of desiderata sent to us. Not obligatory offer. Catalogues without cost.

W. de Gruyter & Co., Publisher. Berlin W.10, Genthinerstr. 38

The production of our publishing house comprises all branches of knowledge and technology, for instance:

<u>Minerva-Jahrbuch</u>	<u>Minerva-Handbücher</u>	<u>Minerva-Zeitschrift</u>
30 Jahrgang. 1930. 3 Bände.	Ergänzungen zum Minerva-Jahrbuch.	Zentralblatt für die Gelehrten. Welt.

The handbook of the learned world.

Kürschners Deutscher
Gelehrten-Kalender

3. Ausgabe. 1928/29.



Kürschners Deutscher
Literatur-Kalender

45. Jahrgang. 1930.

Publisher's catalogue and special catalogues can be obtained gratis, referring to this announcement.

MAGAZINE SUBSCRIPTIONS?



THE Mayfair Agency offers a complete, efficient magazine subscription service to libraries. All magazines and newspapers may be obtained at prices guaranteed as low as those offered by any reputable agency or publisher.

Free helpful services include the 10 Outstanding Magazine Article Poster, Periodica — a monthly bulletin of news events in the Periodical World, and the Periodical Handbook.

As a department of Harper & Brothers, during the past quarter-century this organization has attended to the subscription detail for several thousand libraries. May we submit an estimate on your list?



THE MAYFAIR AGENCY

51 East 33rd Street
New York City

THE AMERICAN LIBRARIANS' AGENCY

The only Agency in the United States for the placement of Librarians exclusively. Positions filled in College, High School, Public and Special Reference Libraries in all parts of the country.

Large enrollment of Librarians well qualified for all branches of Library work.

Write for information to

MRS. A. C. HUBBARD, *Director*

The American Librarians' Agency

Windsor, Connecticut

Established in 1914

Magazine Subscriptions and Back Numbers

THE F. W. FAXON CO. offers libraries an ideal service in subscriptions. Mr. Faxon gives personal attention to this work, and has specialized in the magazine field for over twenty-five years. Our prices are as low as the lowest. "We will meet the price of any agent on receipt of a copy of his bid."

THE F. W. FAXON CO. carries the largest stock of American and English sets, volumes and back numbers of periodicals in the United States. Send us your list of wants.

Catalogues furnished free.

F. W. FAXON CO.

F. W. FAXON, *Proprietor*

Faxon Building, 83-91 Francis St.,
Boston, Mass.

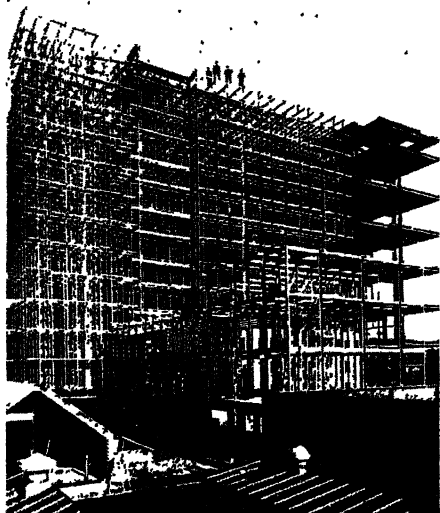

Construction view—sixteen tiers of Snead Bookstacks being installed at Sterling Memorial Library, Yale University, New Haven, Conn

SNEAD & COMPANY

92 Pine Street
JERSEY CITY, N. J.

250 Richmond St. W.
TORONTO, ONT.



Manufacturers of

Library Bookstacks

Equipment for small and large Libraries

Steel Partitions

of the latest improved types

THE LIBRARY JOURNAL

Since 1876 the leading library periodical. Affords timely and frequent contact with the news, ideas and methods from the library world. Covers every library interest. Wherever library administration is studied and the business of circulating books is carried on there is *The Journal*.

One year, \$5.00 Six months, \$2.50

Duplicate subscriptions, ½ price

R. R. Bowker Co. 62 W. 45th Street New York

Chemical and Medi- cal Periodicals FOR SALE

Back and out-of-print copies in stock.

Books on the History of Medicine.

Kindly send us a list of any material you wish to dispose of.

B. LOGIN & SON, Inc.

Established 1887

29 East 21st Street
New York

BOOK-AUCTION RECORDS

A PRICED AND ANNOTATED
QUARTERLY RECORD OF THE
PRINCIPAL BOOK-AUCTIONS
IN THE BRITISH ISLES

The indispensable Guide to the Current
Values of Old Books, each volume giv-
ing upwards of 15,000 quotations.

Subscription 30s. net per annum,
post-free

Either in 4 Quarterly Parts as issued,
or annually as a cloth-bound Volume,
published simultaneously with the 4th
Part in December.

*The last complete volume, Vol. 26, for Auction
season 1928-29, was issued in Dec., 1929*

Prospectus from the Publishers—

Henry Stevens, Son & Stiles
39 GREAT RUSSELL STREET,
LONDON, W.C.1

LIBRARY BOOK HOUSE Springfield, Mass.

*Our service to libraries includes
all books of all publishers either in
renewed or publishers' bindings.*

Our renewed bindings conform
to A.L.A. specifications and are un-
surpassed in durability and attract-
iveness.

We carry in stock a large supply
of all standard titles. Our prompt
service and liberal discounts will
please you.

New up-to-date catalogues sent
on request.

CLEMENT V. RITTER

Publisher and Bookseller

Specializing in

REFERENCE and CHILDREN'S
BOOKS

COSTUME, ART, STANDARD
AUTHORS

PUBLISHERS' REMAINDERS
AMERICANA

**Publisher of PATTON. Rais-
ing Fur-Bearing Animals.
The standard source book
on this industry.**

Special Agent

For 14th Ed. Encyclopedia Britannica,
Dictionary of American Biography and
Chronicles of America, New Larned His-
tory, Pageant of America, New Warner
Library, Columbia University Course in
Literature.

58 E. Washington St., CHICAGO, ILL.

THE H. R. HUNTING CO.**LIBRARY BOOK SPECIALISTS****Myrick Bldg., Springfield, Mass.**

We supply any book of any publisher in
publisher's binding or completely reseeded.

Our selected lists are particularly valuable since practically all books are read
in publishers' advance proofs.

OTHER SPECIALTIES

**BOOKMENDING MATERIALS
UNIVERSAL MAGAZINE BINDERS
SPRING BACK BINDERS
REVOLVING DICTIONARY STAND**

Catalogues on request

**THE PUTNAM
LIBRARY DEPARTMENT**

New York
2 West 45th Street, just west of 5th Ave.

London
24 Bedford Street, Strand

Jobbers

in

ALL BOOKS OF ALL PUBLISHERS***PUTNAM'S
SERVICE***

ATTRACTIVE and DURABLE BINDINGS

*For Your Books and
Magazines*

Motter Bookbinding Co.

129 Times Place
MUSKOGEE, OKLAHOMA

*Library and School
Bookbinders*



"CRAFTSTYLE"

*Craftstyle Bindings Are En-
joying the Patronage of Leading
Southern and Eastern Libraries*

If your Library is not one of this
constantly increasing List, may we
have the opportunity of demonstrat-
ing to you the beauty, durability,
and economy inherent in these bind-
ings?

RUZICKA

Bookbinders Since 1758

606 N. Eutaw St. 224 S. Greene St.
Baltimore, Md. Greensboro, N. C.

Sample Bindings on Request

**DESS & TALAN CO.,
INC.**

213-221 East 144th St.,
Bronx, N. Y.

Specialists in Library Bindings

Unusual Facilities for Quality and
Service.

Our 30 years' experience, with the
aid of the most modern equipment,
enables us to execute our work with
artistic skill and good taste.

Only the best materials are used by
our master craftsmen.

We are admirably adapted to meet
the demand for modernistic colorful
binding at the same time maintain-
ing our high standard of quality and
durability.

Our price list will interest you.

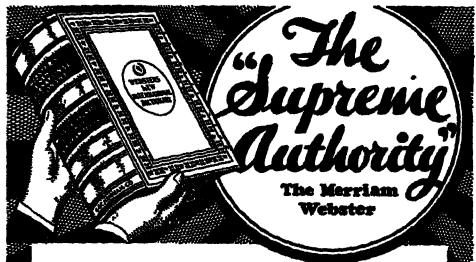

WEBSTER'S NEW INTERNATIONAL DICTIONARY

Hundreds of Supreme Court Judges concur
in highest praise of the work as their
Authority.

The Presidents of all leading Universities,
Colleges, and Normal Schools give their
hearty *indorsement*.

The Schoolbooks of the Country *adhere* to
the Merriam-Webster system of diacritical
marks.

The Government Printing Office at Wash-
ington uses it as *authority*.

Write for Free, new richly illustrated pam-
phlet containing sample pages of the New
International.

G. & C. MERRIAM COMPANY
Springfield, Mass.

BETTER BOUND BOOKS

Parcel post shipments urgently needed will be returned within twenty-four hours after received by us.

Samples bound free of charge

MUTUAL LIBRARY BINDERY, INC.

SYRACUSE, N. Y.

FAMILIARIZE yourself with "Bound to Stay Bound" Bindings and enjoy the service provided in both our **Rebinding Dept.** and our **Reinforced New Book Dept.**

Durability combined with Flexibility and unusual Attractiveness.

Write for our latest catalogs and price lists.

NEW METHOD BOOK BINDERY, Inc.

Jacksonville, Illinois

Library Bookbinders

Book Sellers of Reinforced New Books

DANA SLADE, Jr., Pres.
SAMUEL SLADE, V. Pres. & Treas.
FRANK J. DINGES, Secy.

Telephone Randolph 2590
for all Departments

SLADE, HIPPI & MELOY

(INCORPORATED)

Bookbinders' Supplies

119 W. LAKE STREET, CHICAGO

Distributors of

INTERLAKEN MILLS BOOK CLOTH

DUPONT FABRIKOID

CONSOLIDATED PAPER CO. PRODUCTS

Cloth Board, Tar Board, Chip Board, News Board, Jute Board, Straw Board, Press Board



A PERFECT BINDING

For Library Books, is one that can be kept in constant circulation without the continual mending of loose pages. The covers and sewing should give equal long service. Our Library Bindings will meet these requirements, combining

DURABILITY

ATTRACTIVENESS

LOW COST



THE DIETER BOOKBINDING COMPANY

DENVER, COLORADO

Estab. 1893

SAV-U-R
LEATHER



A
BOOK
LEATHER
PRESERVER

Save Your
REFERENCE BOOKS

by applying "Sav-u-r" leather to your books when new and keep your bindings alive and flexible. Applied cold. Not sticky or gummy. Known and used by large libraries in the United States and Great Britain for their finest bindings, incunabula and reference books. Trial size 2 oz. seventy-five cents. Write for literature and prices to:
COMFORT CHEMICALS CO.
Randallstown, Md.

The Perry Pictures

Beautiful pictures on the walls are a daily inspiration.

ONE CENT SIZE. 3 x 3 1/2.
For 50 or more.

TWO CENT SIZE. 5 1/2 x 8.
For 25 or more.

Send 50 cents for 25 Art Subjects, or 25 for Children. Size 5 1/2 x 8.

Large Pictures for Framing.
Artotypes

Size 22 x 28 inches, including the margin. \$1.00 each for two or more; \$1.25 for one. Send \$2.00 for the picture shown here and Dance of the Nymphs by Corot.



Song of the Lark Breton

CATALOGUES

Send 15 cents in coin or stamps for 64-page Catalogue with illustrations.

Every library should have one of these Catalogues

The Perry Pictures Co. Box 83.

Malden, Mass.

JOHNSTON
Library Magazine Holders

This type of Cover is the most successful and well known Magazine Holder for Reading Rooms and Libraries

Strongly and firmly built, they withstand the wear of long and continued usage.

Made in all sizes and styles of binding. Write for Catalog

WILLIAM G. JOHNSTON COMPANY

1130 Ridge Avenue

Pittsburgh, Penna.

ACCURACY

LEGIBILITY

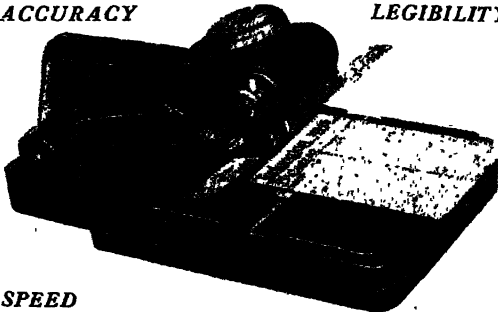

SPEED

The Simple Efficiency
of
THE DICKMAN BOOK
CHARGING SYSTEM

(trade mark reg.)

has been clearly demonstrated by the continued demand for installation from representative Public and University Libraries throught the world.

Descriptive booklet on request.

A complete assortment of Superior Supplies for the Circulation Department

Library Efficiency Corp.

148 W. 23rd St. 705 W. Washington Blvd.
New York, N. Y. Chicago, Ill.

