

NYPL RESEARCH LIBRARIES



3 3433 08181725 0

IVF
(CHICAGO)
GLIMPSES



Glimpses OF
the WORLD'S FAIR a
selection of Gems of the
WHITE CITY

and

the

Midway Plaisance





Glimpses of the World's Fair

A Selection of
Gems of the White City
Seen

THROUGH A CAMERA

The
Midway
Plaisance

Main Exhibition Buildings... Grounds
All Foreign Buildings... All State and Territorial
Buildings... Statuary... Lagoons
And

CHICAGO
LAIRD & LEE, PUBLISHERS

1893

IVF
(Chicago)
Glimpses

ENTERED
ACCORDING TO ACT OF CONGRESS
IN THE YEAR EIGHTEEN HUNDRED AND NINETY-THREE
BY LAIRD & LEE
IN THE OFFICE OF THE LIBRARIAN OF CONGRESS
AT WASHINGTON





ADMINISTRATION BUILDING.

Dimensions: 262 feet square; height of dome, 277½ feet; floor area, 4.2 acres. Cost, \$550,000.



GOVERNMENT BUILDING.

Size, 415 by 345 feet. Floor area, 6 acres. Height of dome, 236 feet. Cost, \$400,000.



WOMAN'S BUILDING.

Size, 388 by 199 feet. Designed by Miss Sofia G. Hayden, of Boston. Cost, \$138,000.



MANUFACTURES BUILDING FROM MACHINERY HALL.

Size, 1687 by 787 feet. Covers 32 acres. 7,000,000 feet of lumber in the floor. Cost, \$1,700,000.
Largest building in the world. Three times larger than St. Peter's at Rome.
Highest point of roof, 237.6 feet.



ELECTRICITY BUILDING.

Size, 700 by 345 feet. Floor area, 9½ acres. Cost, \$410,000.



MINES AND MINING BUILDING.

Size, 700 by 350 feet. Floor area, 8 $\frac{1}{2}$ acres. Cost, \$265,000.



TRANSPORTATION BUILDING.

Size, 960 by 256 feet—besides Annex covering about 9 acres—total floor space, 20 acres. Cost, \$370,000.



PALACE OF FINE ARTS.

Size, 500 by 320 feet, with two annexes, each 200 by 120 feet. Floor area, 5 acres. Fireproof.
Cost, \$670,000.



FISHERIES BUILDING.

Size, 365 by 165 feet. Floor area, 3 acres. Cost, \$225,000.

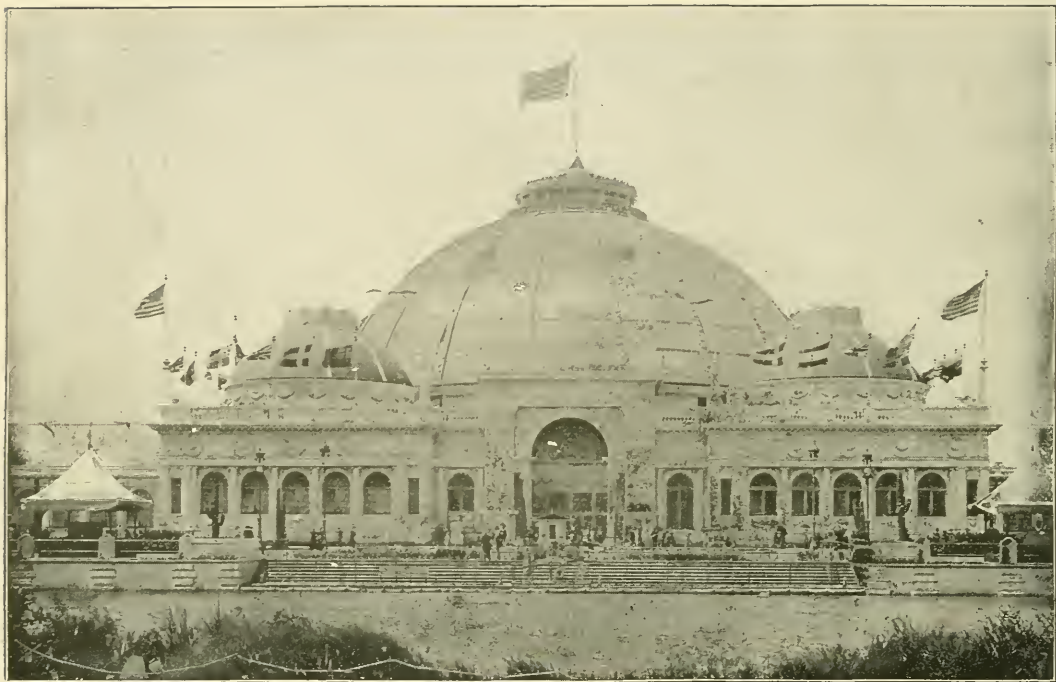

HORTICULTURAL BUILDING.

Size, 1000 by 240 feet. Floor area, $6\frac{1}{2}$ acres. Dome, 114 feet high and 180 feet in diameter.
Cost, \$300,000.



MACHINERY HALL.

MACHINERY HALL.

Size, 846 by 492 feet. Floor area, $17\frac{1}{2}$ acres. Annex, 550 by 490 feet. Floor area of Annex, 6 acres.
Cost, \$1,200,000.



FORESTRY BUILDING.



LEATHER AND SHOE BUILDING.



ANTHROPOLOGICAL BUILDING.



NORTHERN EXPOSURE OF ART PALACE.



AGRICULTURAL BUILDING AND MACMONNIES FOUNTAIN.



THE PERISTYLE.

Dimensions : 600 feet long ; 60 feet wide ; 60 feet high. Bears 48 columns, representing States and Territories. Cost, \$300,000

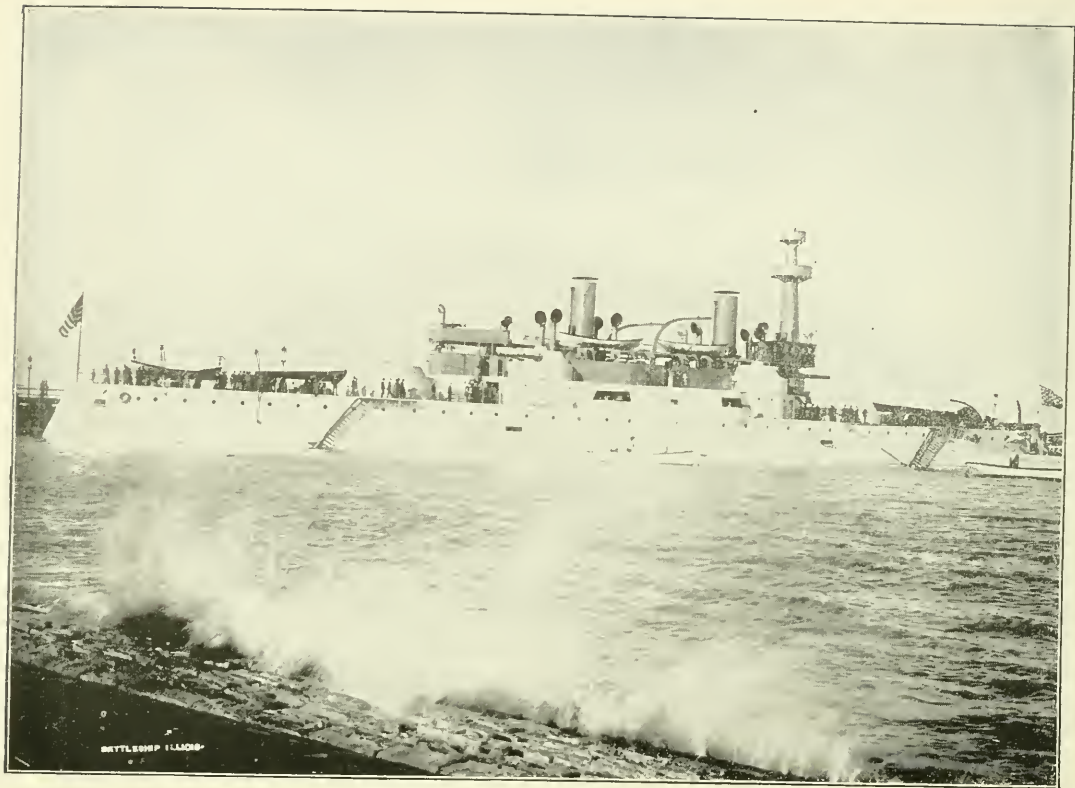

BATTLESHIP "ILLINOIS."
Size, 348 by 69 feet 3 inches.



CONVENT OF LA RABIDA.

Reproduction of place where Columbus found shelter and received assistance in his negotiations with Ferdinand and Isabella. Cost, \$50,000.



KRUPP GUN BUILDING.

Contains largest cannon ever cast. Weight of exhibits, 957 tons, valued at \$1,000,000.
The 124-ton gun cost \$50,000 to make.



PUCK BUILDING.



KRUPP PAVILION FROM THE LAKE.



UNITED STATES WEATHER BUREAU
And Life-Saving Station.



UNITED STATES LIFE-SAVING STATION.



LOOKING WEST, FROM PERISTYLE.



NORTHWEST FROM MAIN ENTRANCE TO AGRICULTURE.



THE COURT OF HONOR BY MOONLIGHT.



DETAIL OF STATUE NORTH OF AGRICULTURAL BUILDING.
Showing Peristyle and Statue of the Republic.

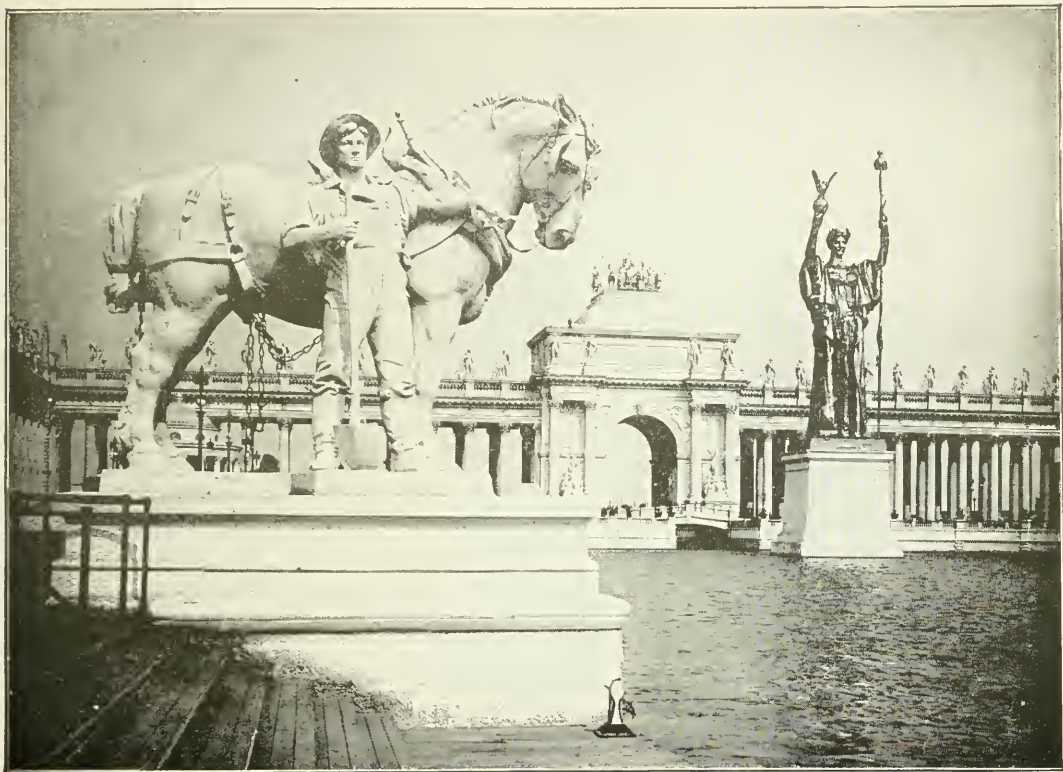

DETAIL OF STATUE SOUTH OF MANUFACTURES BUILDING
Showing Statue of the Republic and Peristyle.



MAIN ENTRANCE TO HORTICULTURAL BUILDING.



VIEW NORTH FROM LANDING AT TRANSPORTATION BUILDING.



PERISTYLE, PIER AND LAKE FROM MANUFACTURES BUILDING.



LOOKING SOUTH FROM ELECTRICITY BUILDING.



NORTHWEST FROM ROOF OF MANUFACTURES BUILDING.



MERCHANT TAILORS' BUILDING.
Woman's Building in the distance.

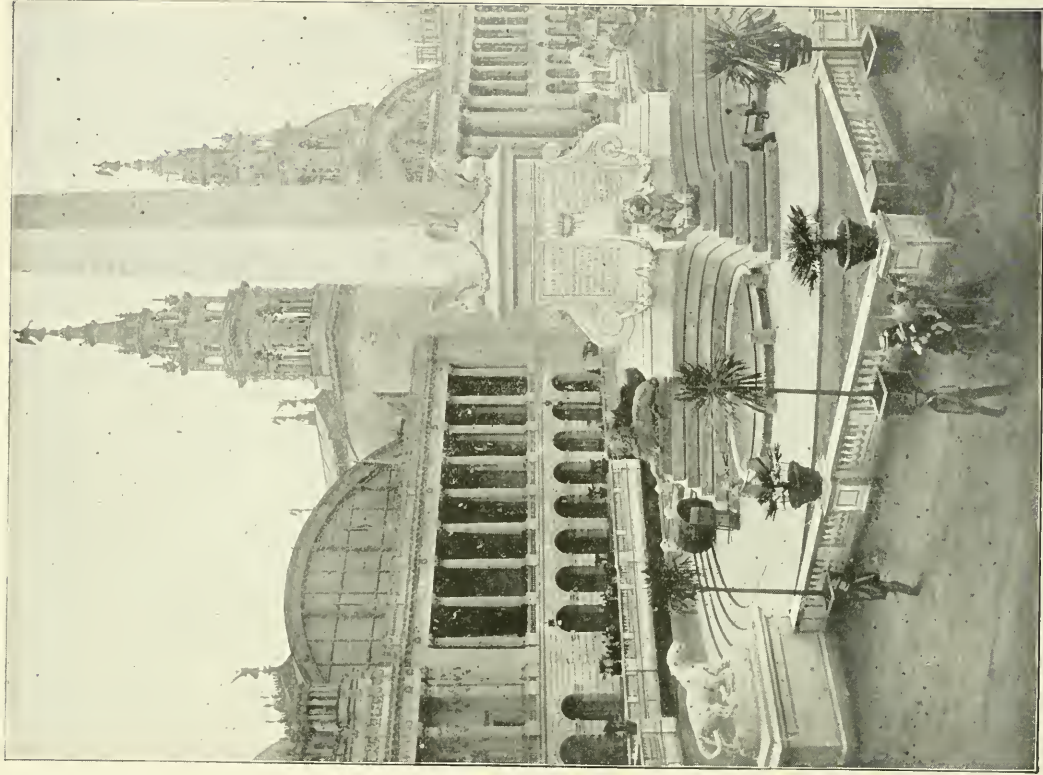

OBELISK AND EAST END OF MACHINERY HALL.
From the Colonnade.

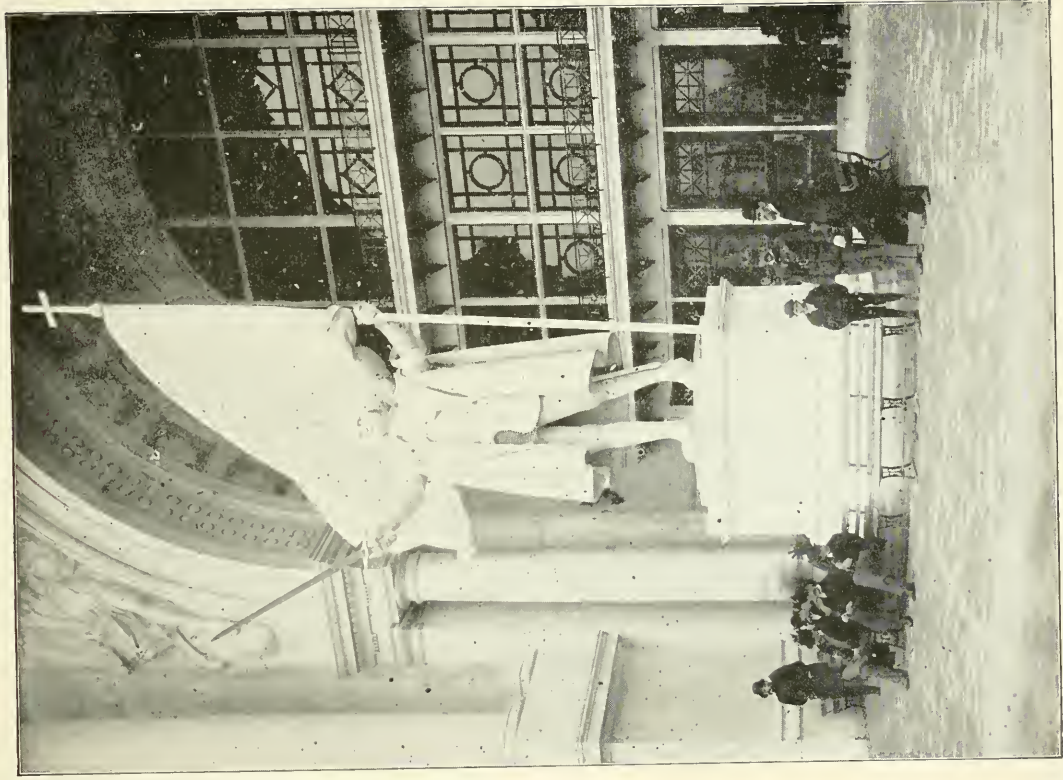

EAST ENTRANCE TO ADMINISTRATION BUILDING



MANUFACTURES BUILDING FROM LAKE SHORE.



LOOKING EAST FROM ROOF OF WOMAN'S BUILDING.

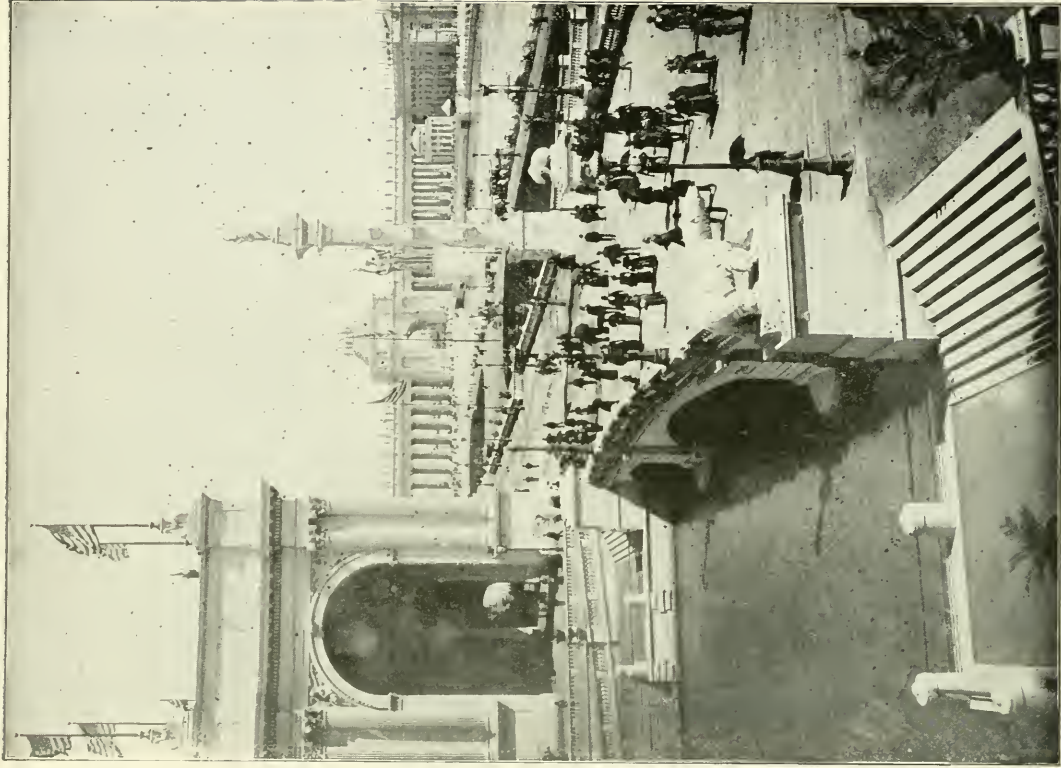

SOUTHWEST CORNER OF MANUFACTURES AND PERISTYLE.
From Electricity Building.

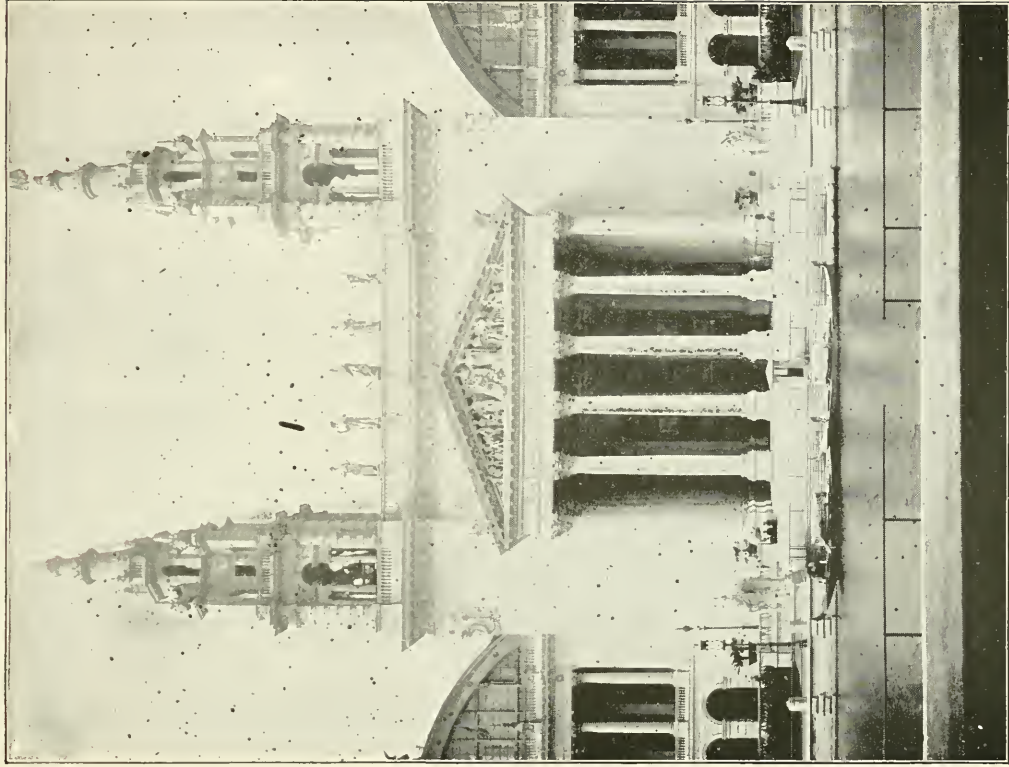

EASTERN FAÇADE OF MACHINERY HALL



EAST END OF MACHINERY HALL AND COLONNADE.



VIEW FROM NORTHEAST CORNER OF GROUNDS.



ELECTRICITY BUILDING, ELECTRIC FOUNTAIN AND MANUFACTURES BUILDING

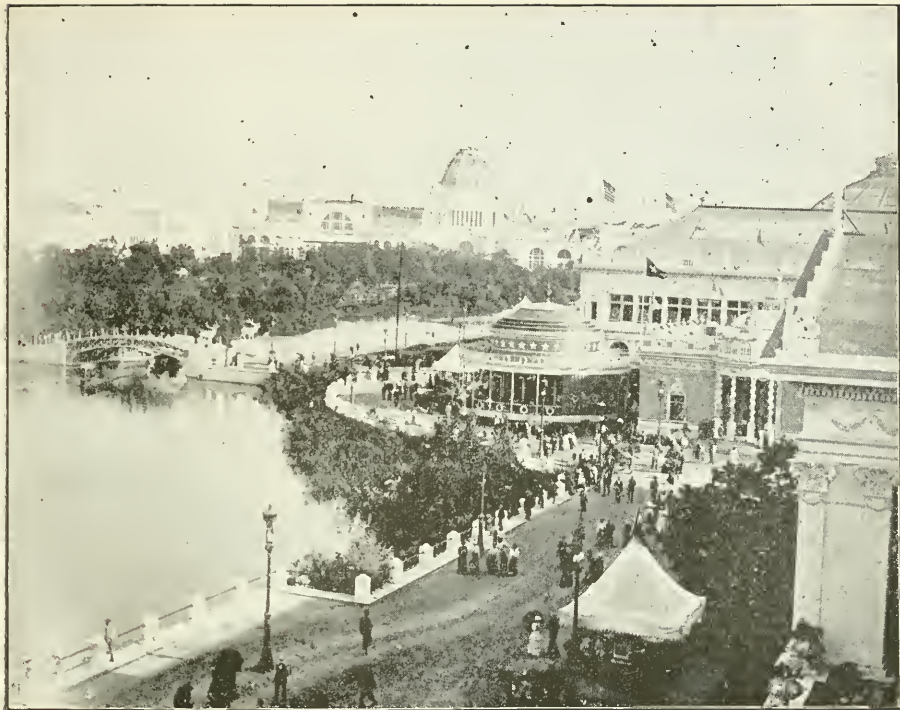

LOOKING SOUTHEAST FROM ROOF OF WOMAN'S BUILDING.



WHITE STAR LINE STEAMSHIP AND CHILDREN'S BUILDINGS.



MACMONNIE'S FOUNTAIN AND MACHINERY HALL.



GOVERNMENT PLAZA.



NORTH FROM BRIDGE SOUTH OF HORTICULTURAL BUILDING.



OBELISK, COLONNADE AND WEST END OF AGRICULTURE.



VIEW EAST FROM GALLERY OF ADMINISTRATION BUILDING.

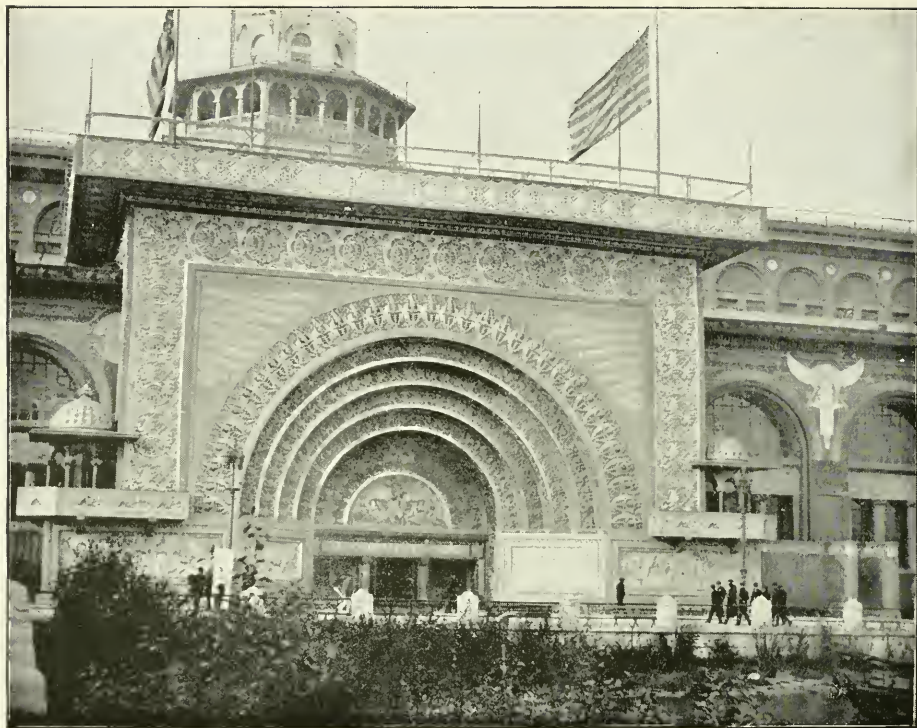

GOLDEN DOOR TO TRANSPORTATION BUILDING.



GRAND CANAL—AGRICULTURE AND MACHINERY HALL.



SOUTH CANAL FROM THE COLONNADE.



ADMINISTRATION BUILDING AND GRAND PLAZA.



VIEW NORTHWEST FROM AGRICULTURAL BUILDING.



ADMINISTRATION BUILDING FROM AGRICULTURE.



WEST SIDE OF MANUFACTURES BUILDING.
Dome of Illinois Building in the Distance.



DETAIL OF ELECTRIC FOUNTAIN.

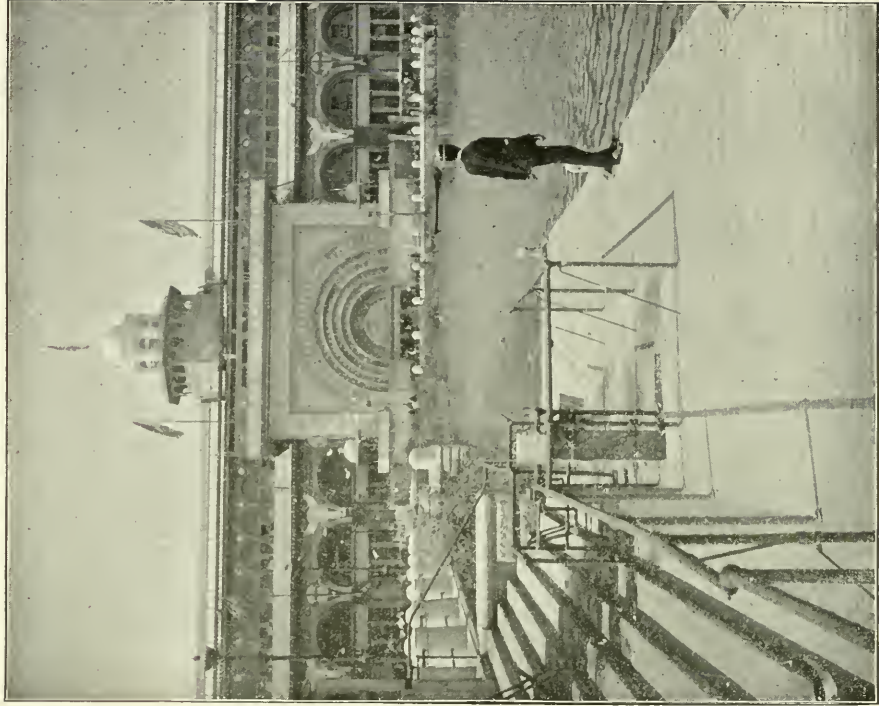

WEST FROM LANDING IN FRONT OF MINING BUILDING.



SOUTH POND—WHALING BARK "PROGRESS."



VIEW NORTHEAST FROM ELECTRIC FOUNTAIN.



VIEW OF ADMINISTRATION BUILDING BY NIGHT.



DETAIL OF TRANSPORTATION BUILDING.



CAFE MARINE.



LOOKING UP NORTH CANAL FROM COLONNADE.

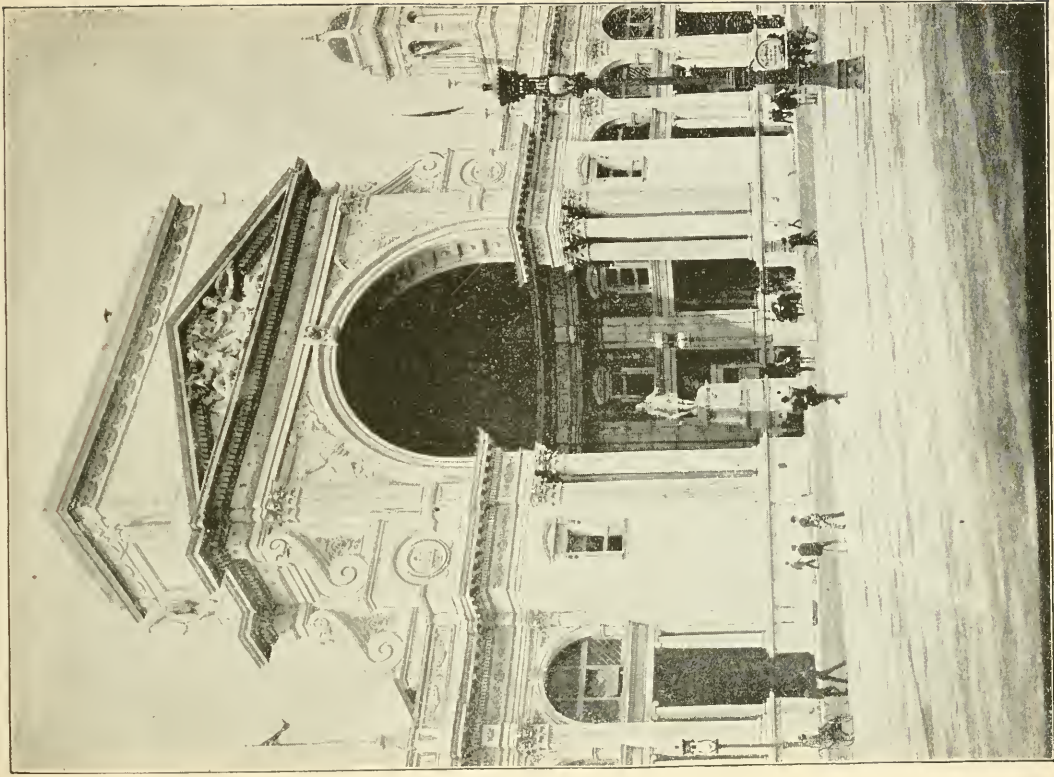

SOUTH ENTRANCE TO ELECTRICITY BUILDING.



BRITISH COLUMBIA INDIAN DOOR POSTS OR TOTEM POLES.



VIEW NORTHEAST FROM TRANSPORTATION BUILDING.

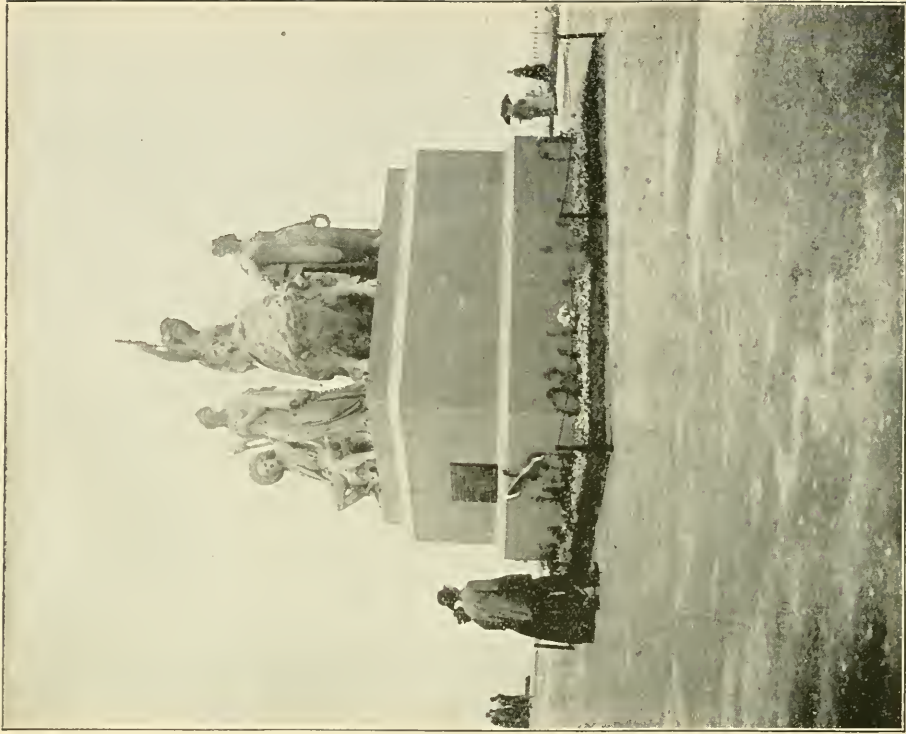

STATUE OF AMERICA.
Between Canadian and British Buildings.

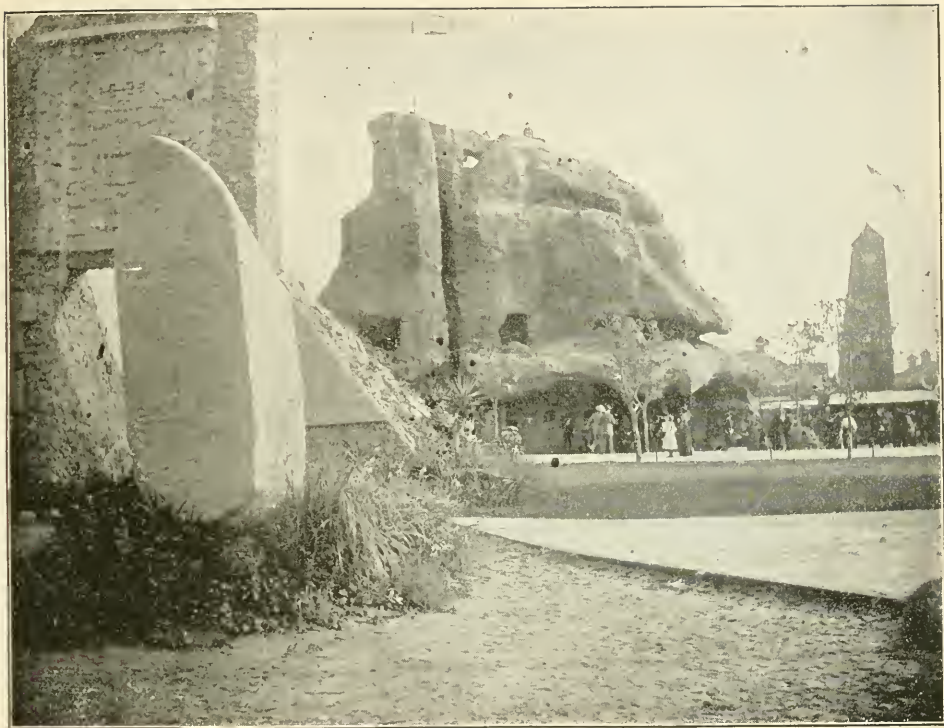

CLIFF DWELLERS AND RUINS OF YUCATAN.



VIKING SHIP.

Manufactures and Government Buildings in the Distance.



THE CARAVELS.



DETAIL OF PERISTYLE.



THE WINDMILLS.



YUCATAN RUINS.



THE LIBERTY BELL.

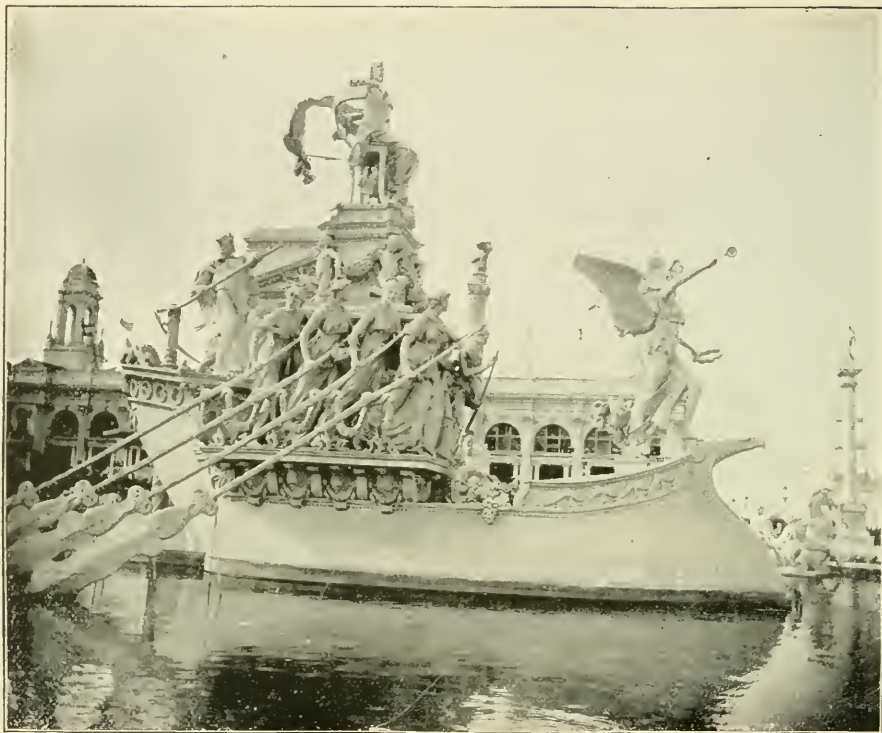

DETAIL OF MACMONNIE'S FOUNTAIN.



WHALEBACK "CHRISTOPHER COLUMBUS."

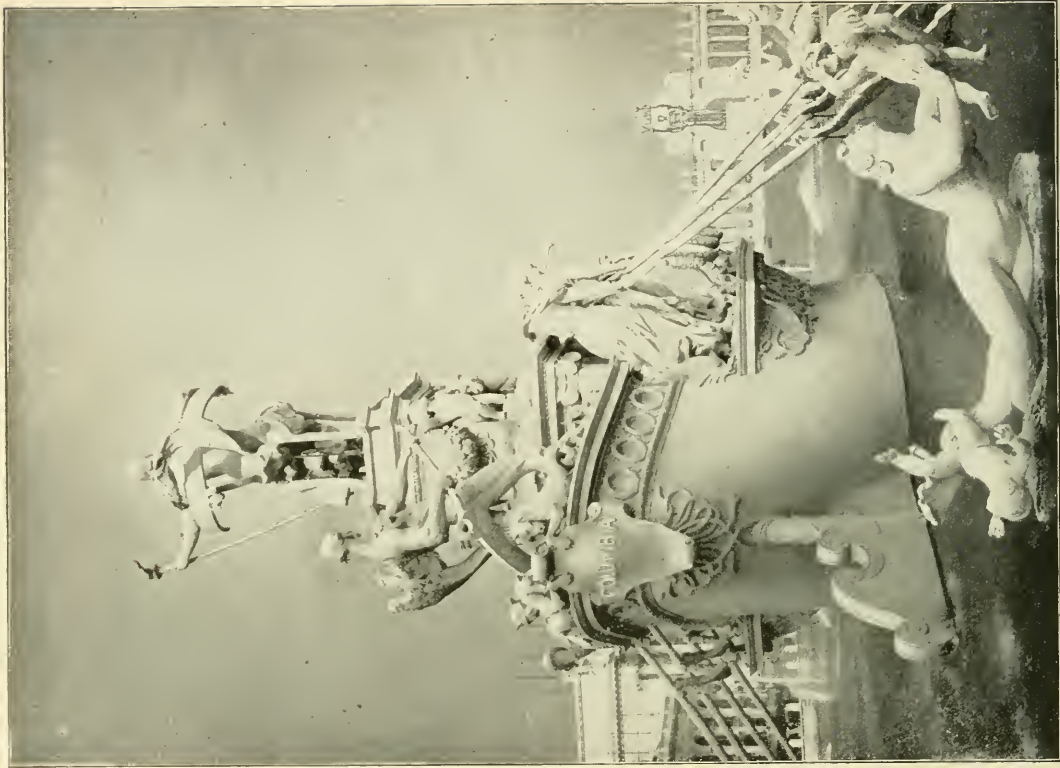

MACMONNIE'S FOUNTAIN

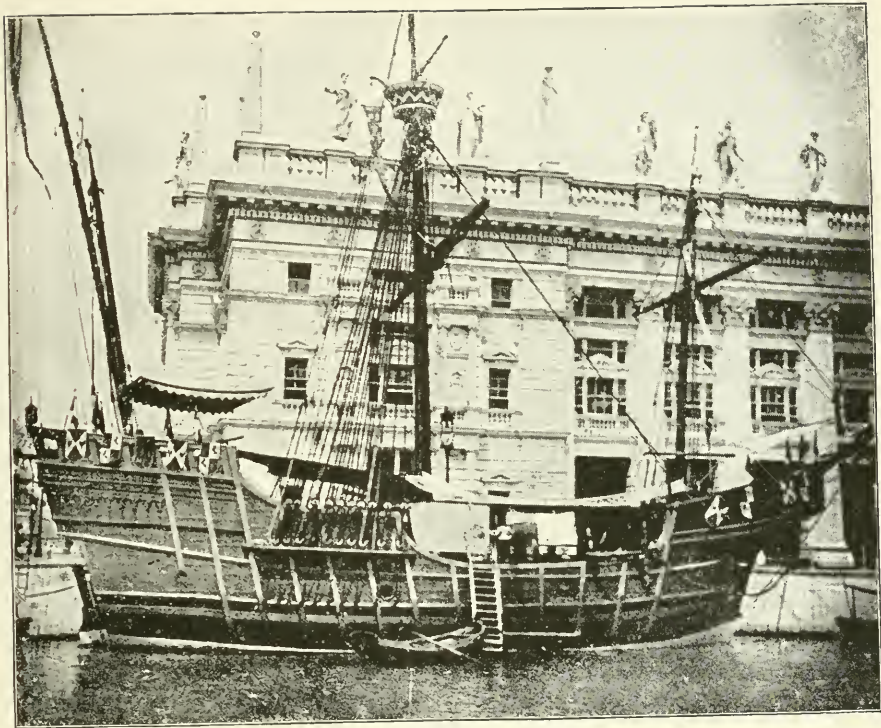

CARAVEL "SANTA MARIA."

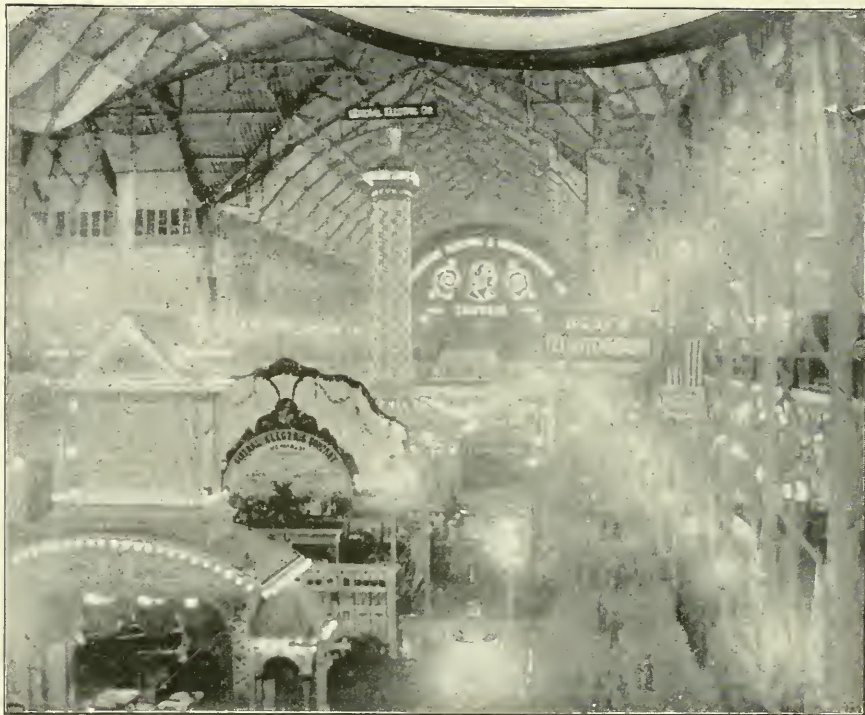

INTERIOR OF ELECTRICITY BUILDING AT NIGHT.

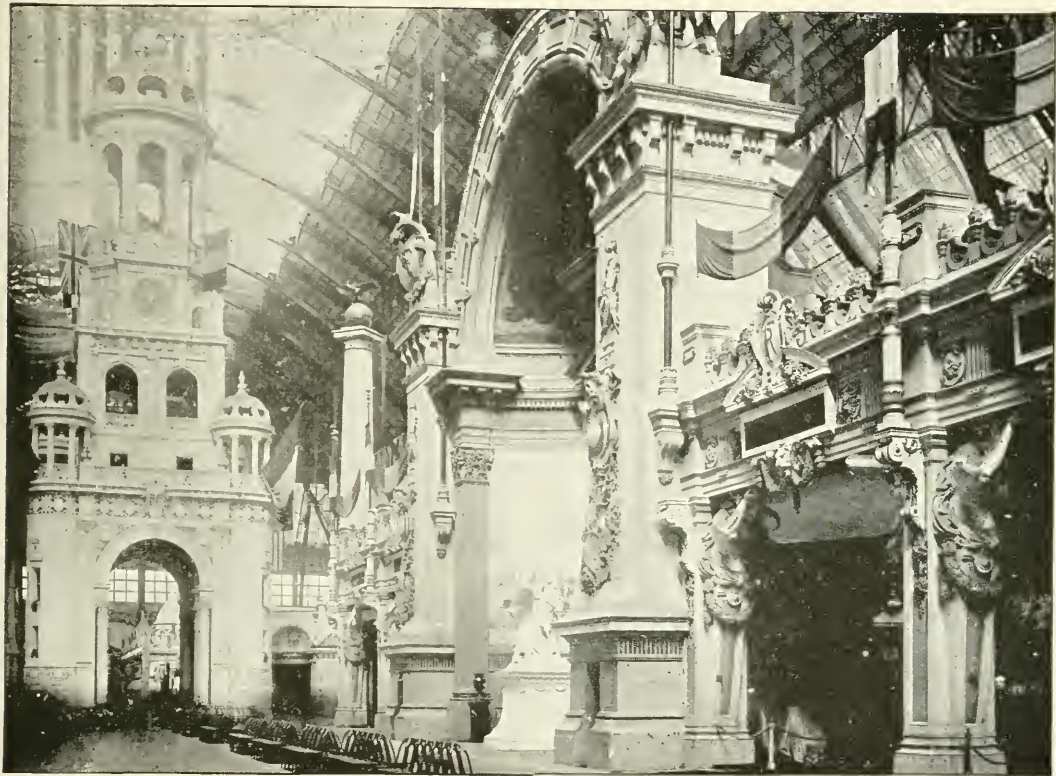

CLOCK TOWER AND ENTRANCE TO FRENCH EXHIBIT.
MANUFACTURES BUILDING.

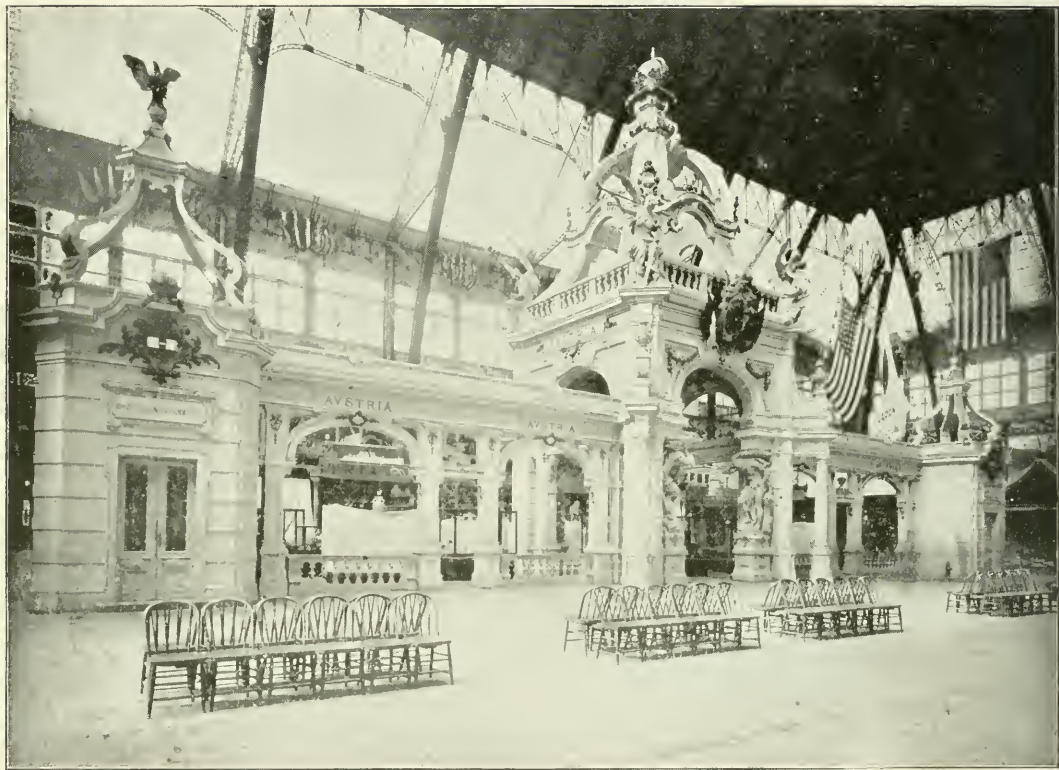

AUSTRIAN EXHIBIT IN MANUFACTURES BUILDING.



INTERIOR VIEW OF HORTICULTURE BUILDING.

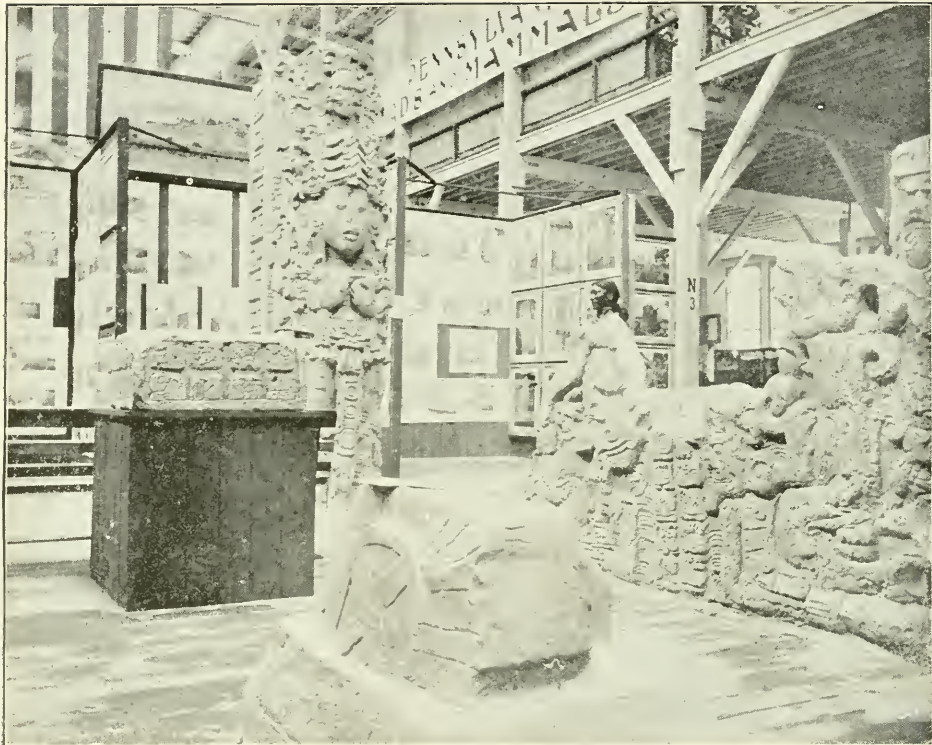

INTERIOR VIEW, ANTHROPOLOGICAL BUILDING.



INTERIOR VIEW, MANUFACTURES BUILDING.



INTERIOR VIEW OF MANUFACTURES BUILDING.

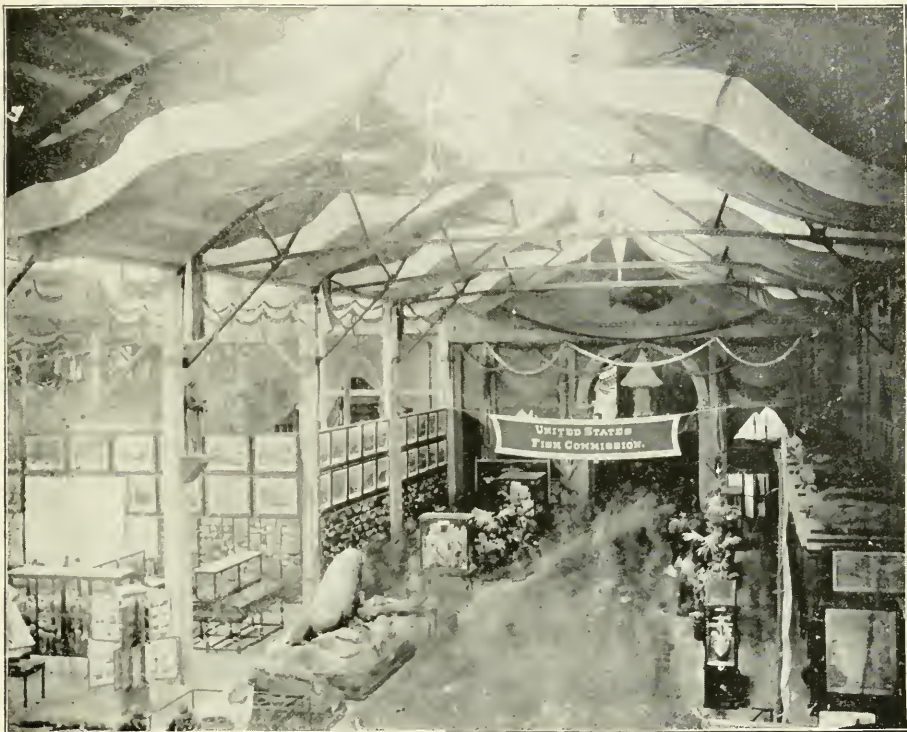

INTERIOR OF GOVERNMENT BUILDING.



VIEW OF NORTH END OF GROUNDS.
Showing State Buildings.



VIEW OF NORTH END OF GROUNDS.
Showing State Buildings.



ARKANSAS STATE BUILDING.



CALIFORNIA STATE BUILDING.

Next to Illinois, the largest State Building. Size, 144 by 435 feet. Cost, \$75,000.



ROOF GARDEN, CALIFORNIA BUILDING.



INTERIOR VIEW, CALIFORNIA STATE BUILDING.

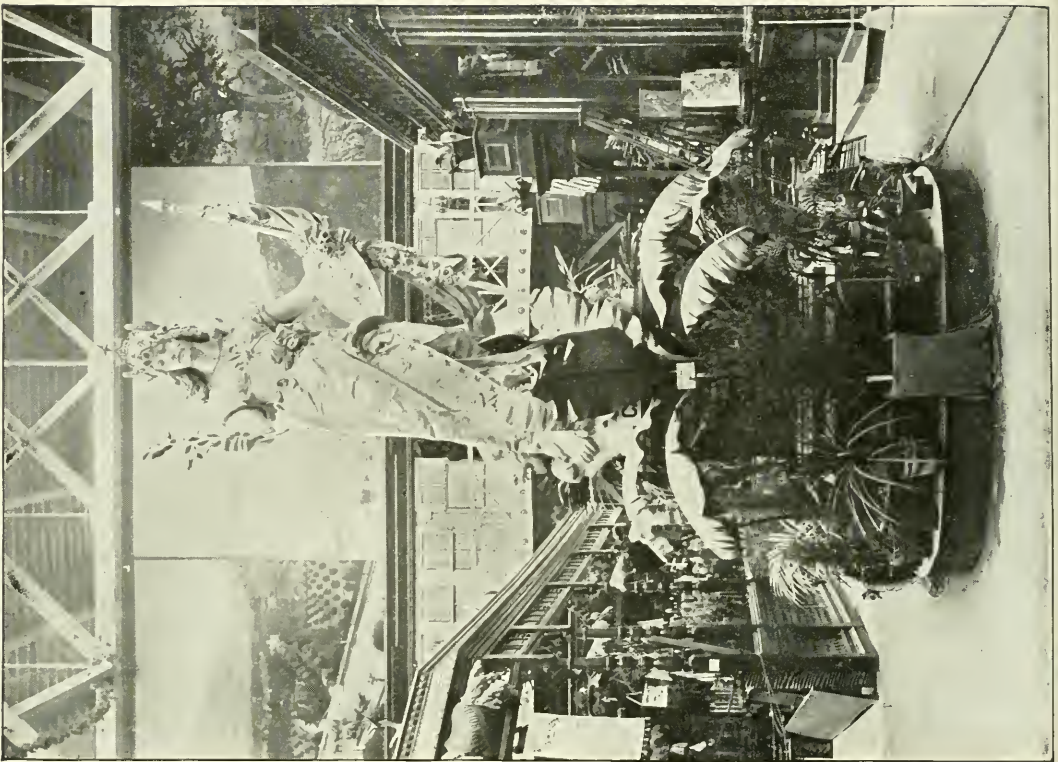



COLORADO STATE BUILDING.

Size, 125 by 45 feet. Cost, \$35,000.



CONNECTICUT STATE BUILDING.



DELAWARE STATE BUILDING.

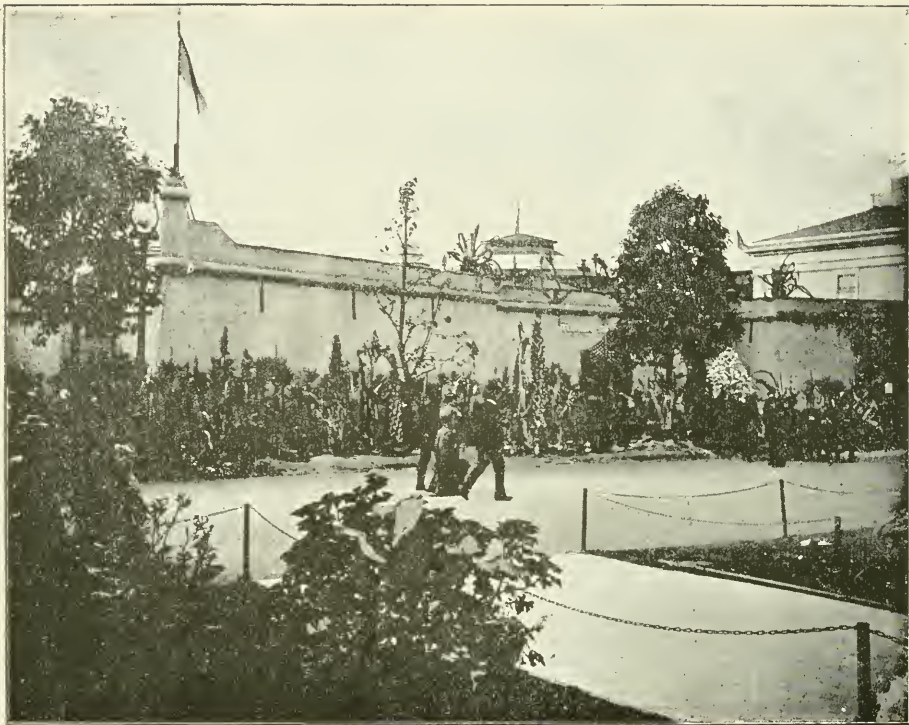

FLORIDA STATE BUILDING.



IDAHO STATE BUILDING.



ILLINOIS BUILDING.

Largest State building. Size, 160 by 450 feet. Cost, \$250,000.

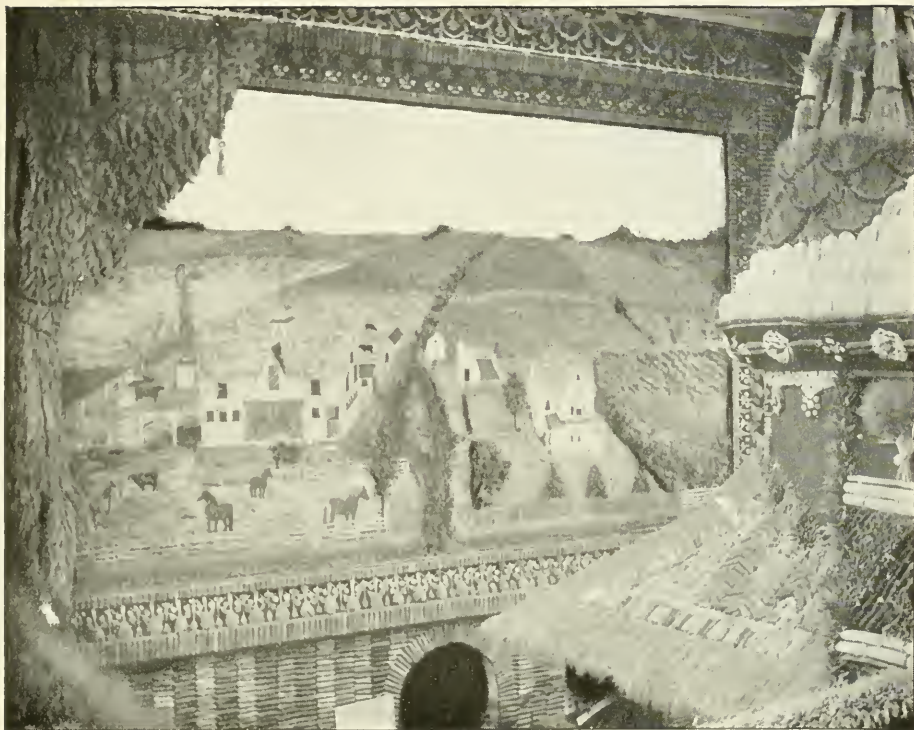

INTERIOR VIEW, ILLINOIS STATE BUILDING.



INDIANA STATE BUILDING.



IOWA STATE BUILDING.
Size, 60 by 100 feet. Cost, \$35,000.



JOINT TERRITORIAL BUILDING—Arizona, New Mexico, Oklahoma.



KANSAS STATE BUILDING.



KENTUCKY STATE BUILDING.



LOUISIANA STATE BUILDING.

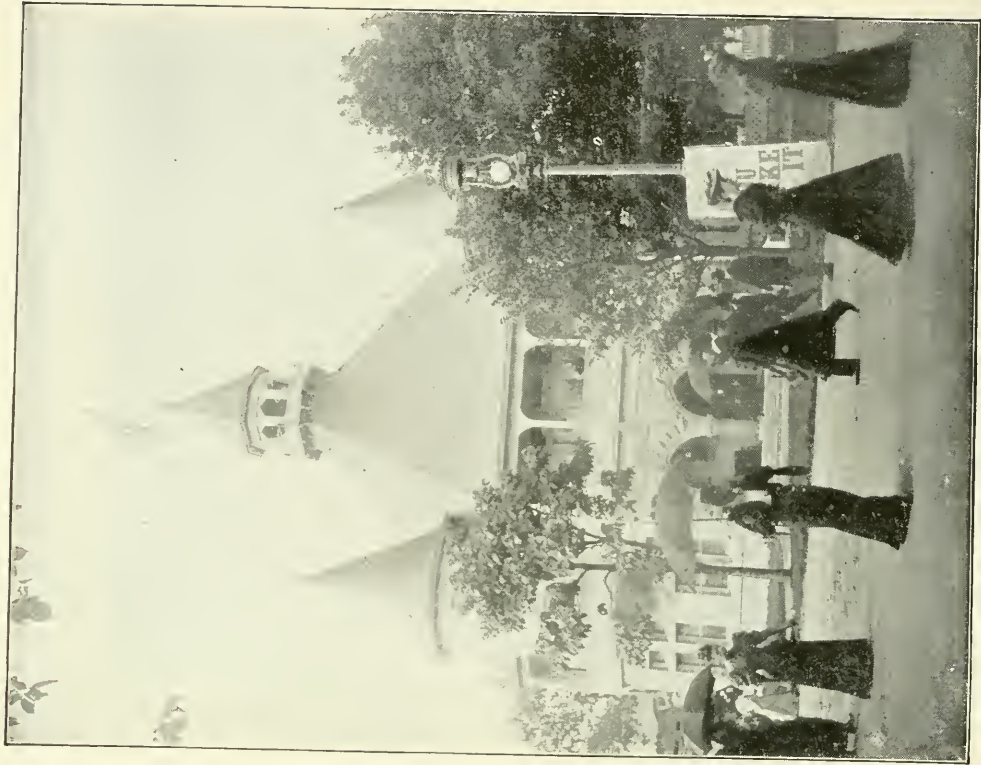

MAINE STATE BUILDING.



MARYLAND STATE BUILDING.



MASSACHUSETTS STATE BUILDING.

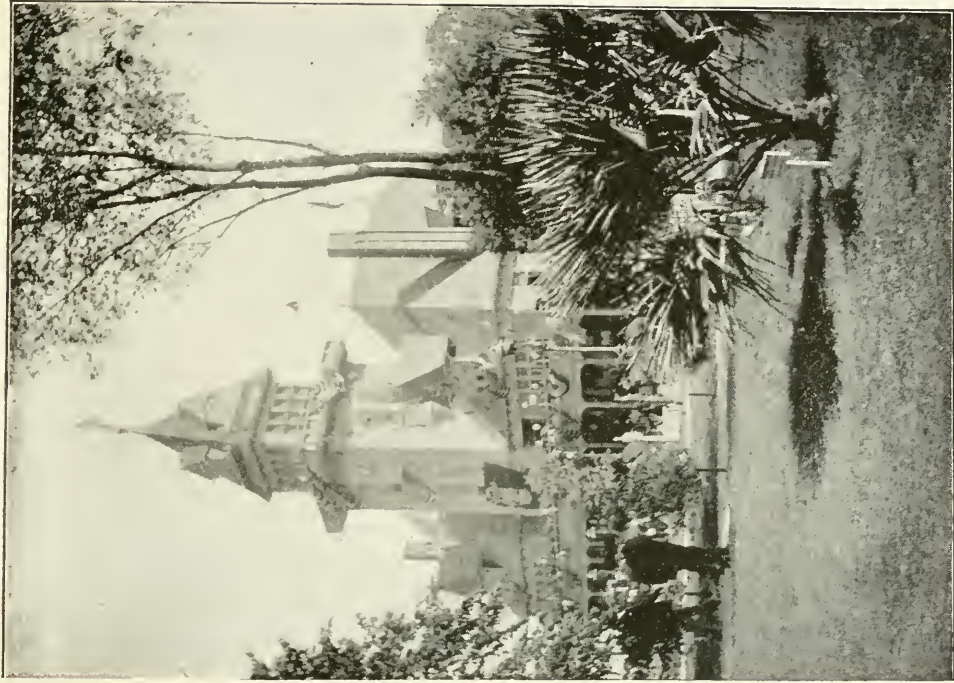

MICHIGAN STATE BUILDING.



MINNESOTA STATE BUILDING.



MISSOURI STATE BUILDING.



MONTANA STATE BUILDING.



NEBRASKA STATE BUILDING.

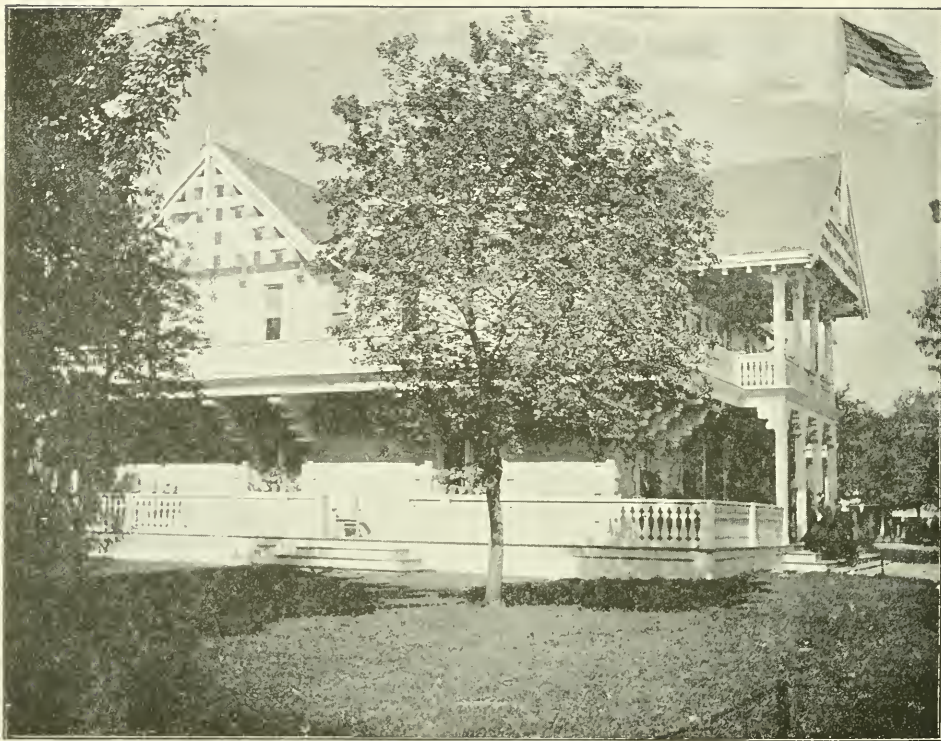

NEW HAMPSHIRE STATE BUILDING.



NEW JERSEY STATE BUILDING.



NEW YORK STATE BUILDING.

Size, 160 by 105 feet. Cost, \$150,000.



NORTH DAKOTA STATE BUILDING.



OHIO STATE BUILDING.



OHIO STATUE



PENNSYLVANIA STATE BUILDING.

Size, 110 by 166 feet. Cost, \$60,000. Exact reproduction of old "Independence Hall."
Contains Independence Bell.

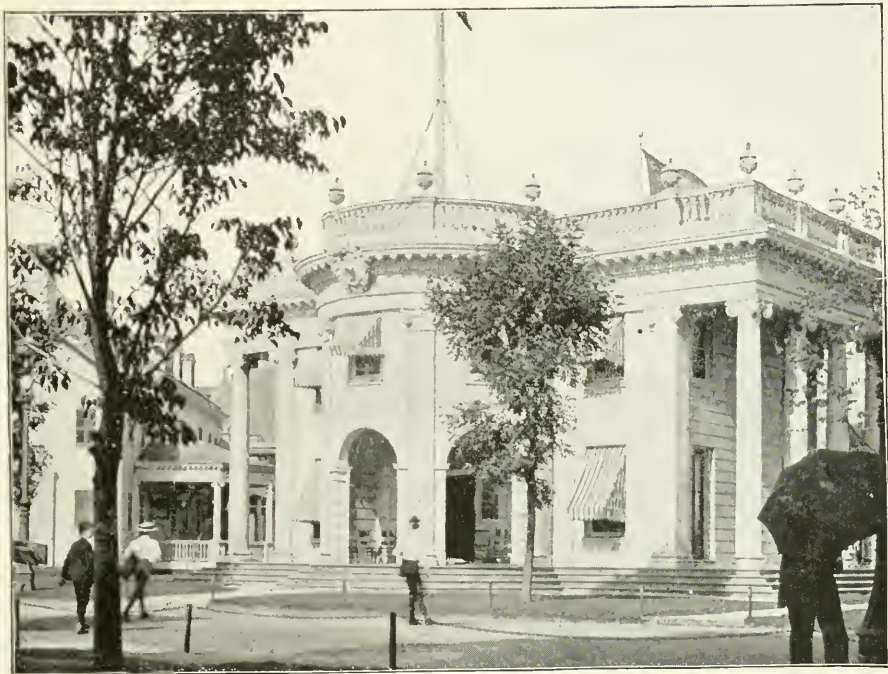

RHODE ISLAND STATE BUILDING.



SOUTH DAKOTA STATE BUILDING.



TEXAS STATE BUILDING.



UTAH STATE BUILDING.



VERMONT STATE BUILDING.



VIRGINIA STATE BUILDING—Mount Vernon



WASHINGTON STATE BUILDING.



WEST VIRGINIA STATE BUILDING.



WISCONSIN AND INDIANA STATE BUILDINGS.

Wisconsin, 80 by 90 feet; Cost, \$30,000. Indiana, 100 by 125 feet; Cost, \$65,000.



BUILDING OF HAYTI

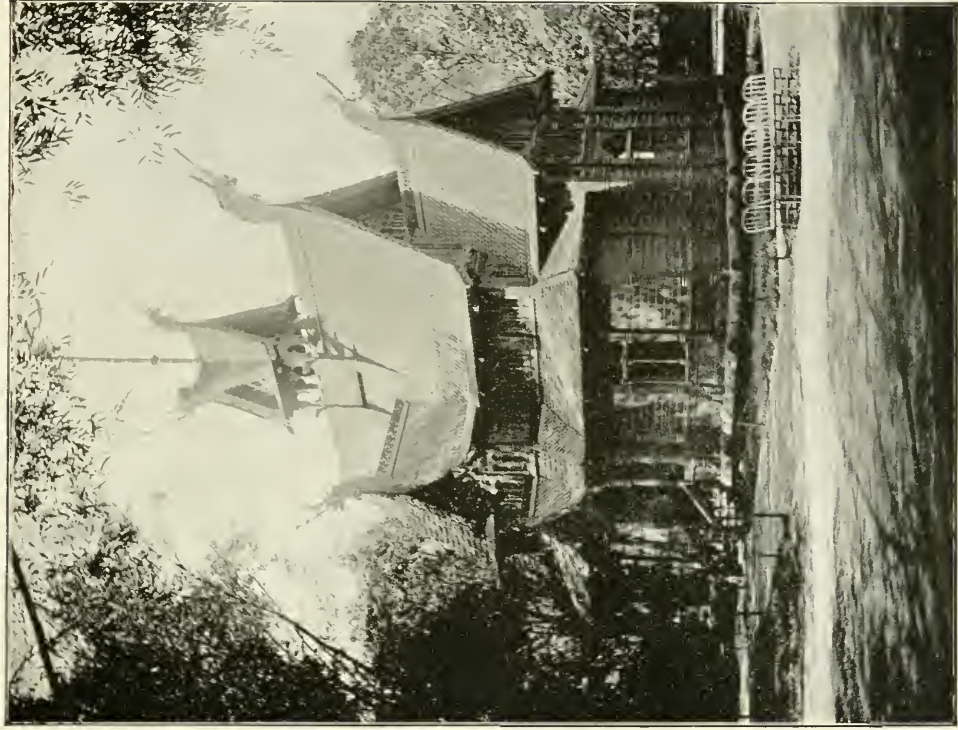

BUILDING OF NORWAY.



BUILDING OF NEW SOUTH WALES.



INDIA BUILDING.



FOUNTAIN IN COURTYARD OF FRENCH BUILDING.



CANADIAN BUILDING



JAPANESE HO-O-DEN—Wooded Island.

This building has been presented to the Park Commissioners, and will remain in its present location.



BUILDING OF CEYLON.



BUILDING OF COLUMBIA.



BUILDING OF BRAZIL.



BUILDING OF SPAIN.



SWEDISH BUILDING.

Built in Sweden. Cost, \$40,000.

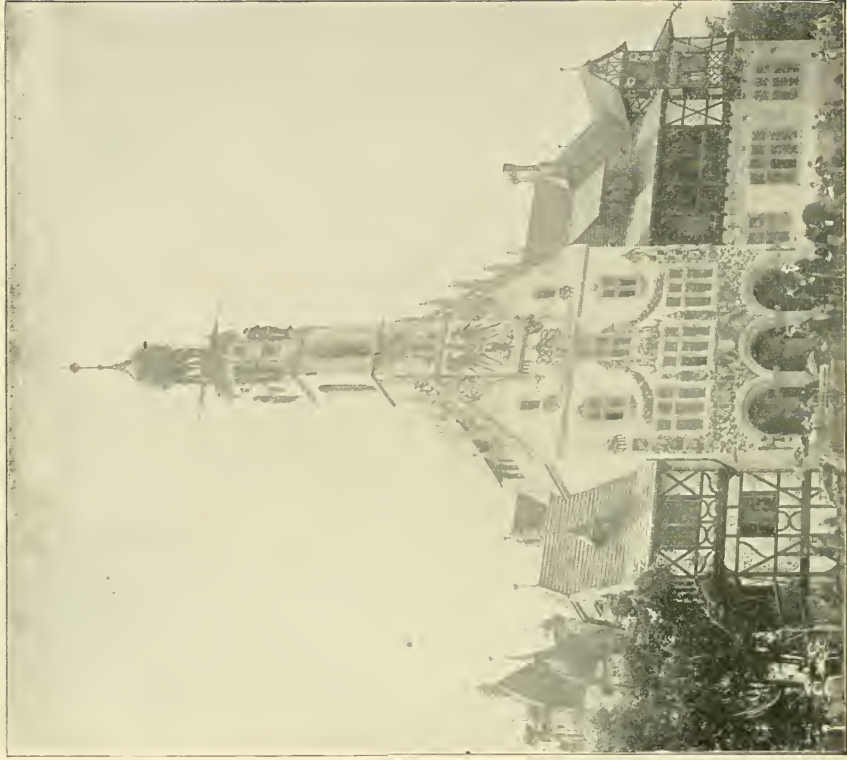

GERMAN BUILDING.

Size, 150 by 175 feet. Cost, \$200,000. Germany's exhibit at the Exposition is valued at over \$10,000,000.



TURKISH BUILDING.



BUILDING OF COSTA RICA.



BUILDING OF FRANCE



BUILDING OF GUATEMALA.



BUILDING OF GREAT BRITAIN—"Victoria House."



VENETIAN GONDOLA AND JAPANESE HO-O-DEN.



BUILDING OF VENEZUELA.

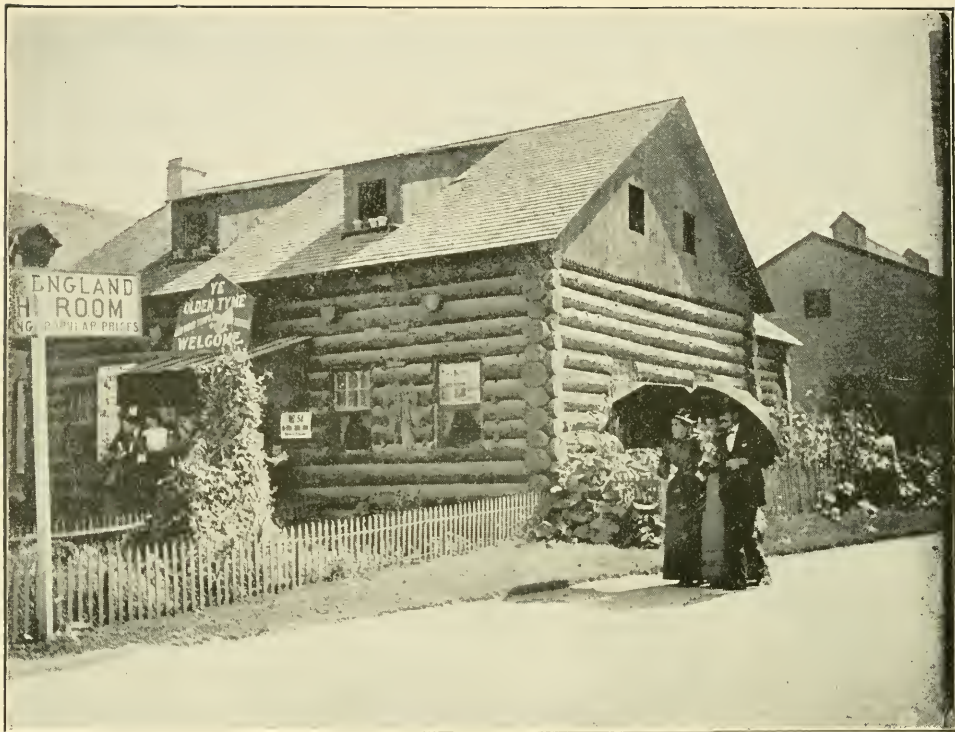

NEW ENGLAND KITCHEN.
Midway Plaisance.



WORLD'S CONGRESS OF BEAUTY.
Midway Plaisance.



VILLAGE OF IRISH INDUSTRIES—Blarney Castle.
Midway Plaisance.

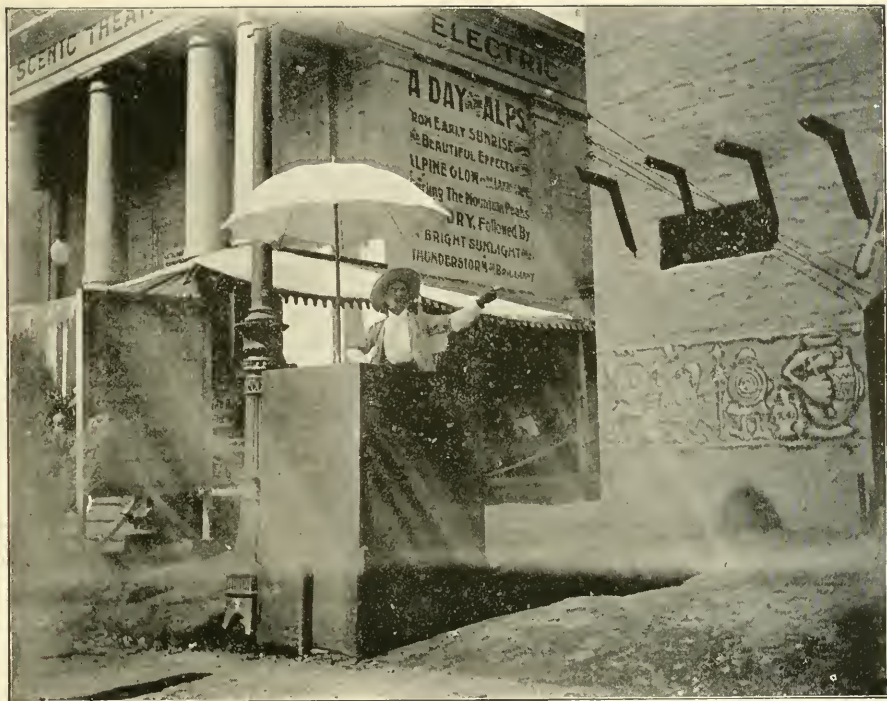

AZTEC RUINS AND ELECTRIC THEATRE.
Midway Plaisance.



LIBBEY GLASS WORKS.
Midway Plaisance.



HAGENBECK'S ARENA.
Midway Plaisance.



IN THE SAMOAN VILLAGE.
Midway Plaisance.



SAMOAN VILLAGE.
Midway Plaisance.



JOHORE BUNGALOW.
Midway Plaisance.



JAVANESE VILLAGE.
Midway Plaisance.



DAMASCUS PALACE.
Midway Plaisance.



ALGERIAN THEATRE.
Midway Plaisance.



JAPANESE BAZAR.
Midway Plaisance.



GERMAN VILLAGE.
Midway Plaisance.



GERMAN VILLAGE.
Midway Plaisance.



A CORNER OF THE GERMAN VILLAGE.
Midway Plaisance.



ALGERIAN AND TUNISIAN PALACE AND THEATRE.
Midway Plaisance.



STREET OF CONSTANTINOPLE.
Midway Plaisance



PANORAMA OF KILAUEA.
Midway Plaisance.



NORTH AMERICAN INDIAN VILLAGE.
Midway Pleasance.



DAMASCAN SWORDSMEN—Street in Cairo.
Midway Plaisance.

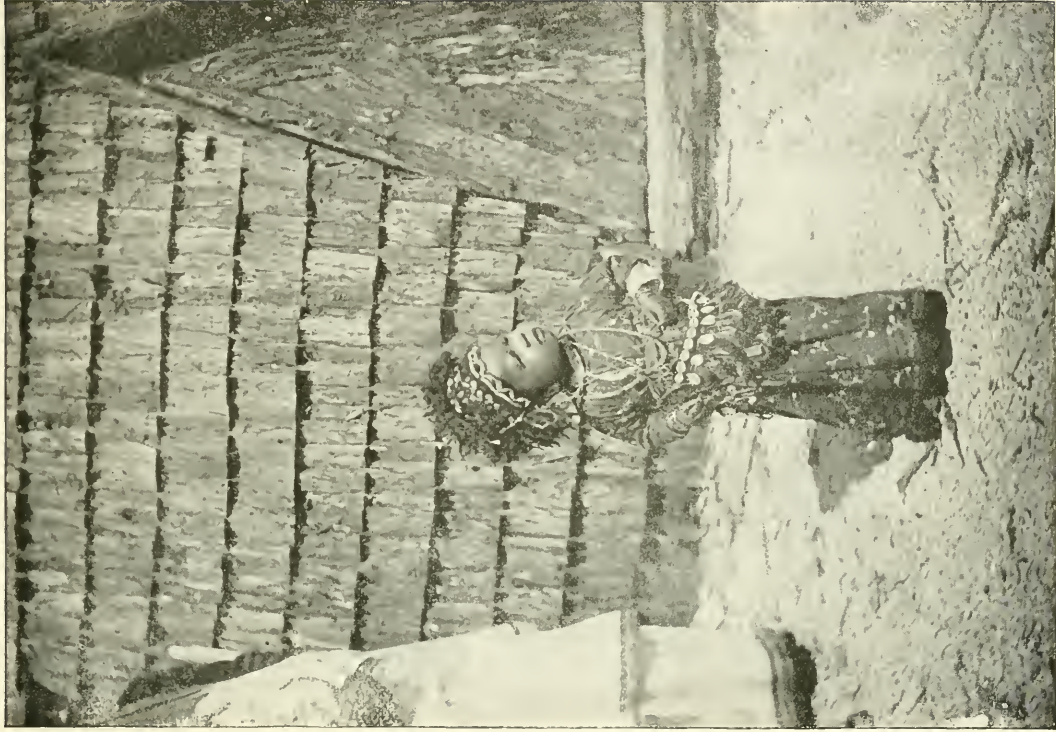

SUDANESE BABY—Street in Cairo.
Midway Plaisance.

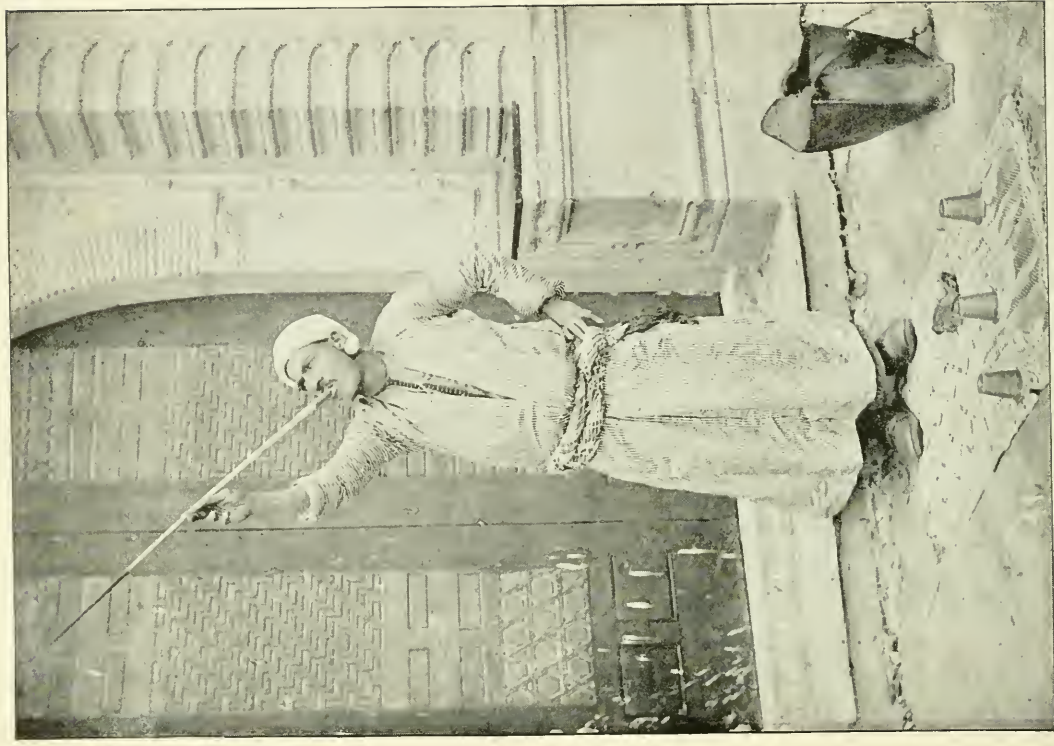

EGYPTIAN JUGGLER—Street in Cairo.
Midway Plaisance.

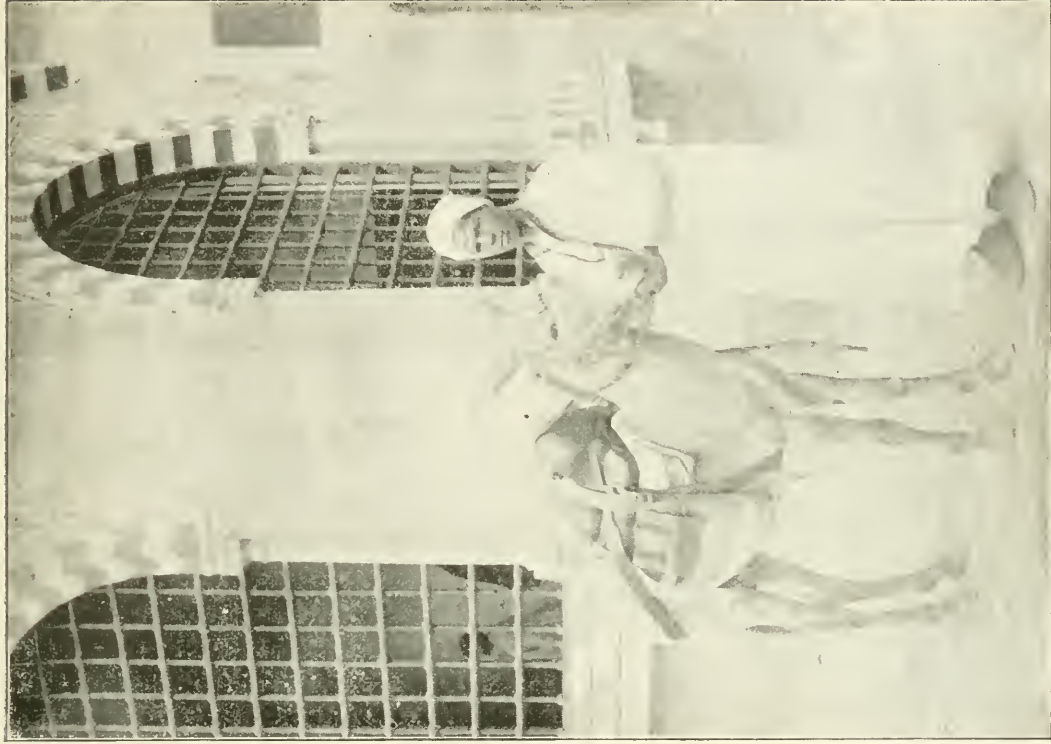

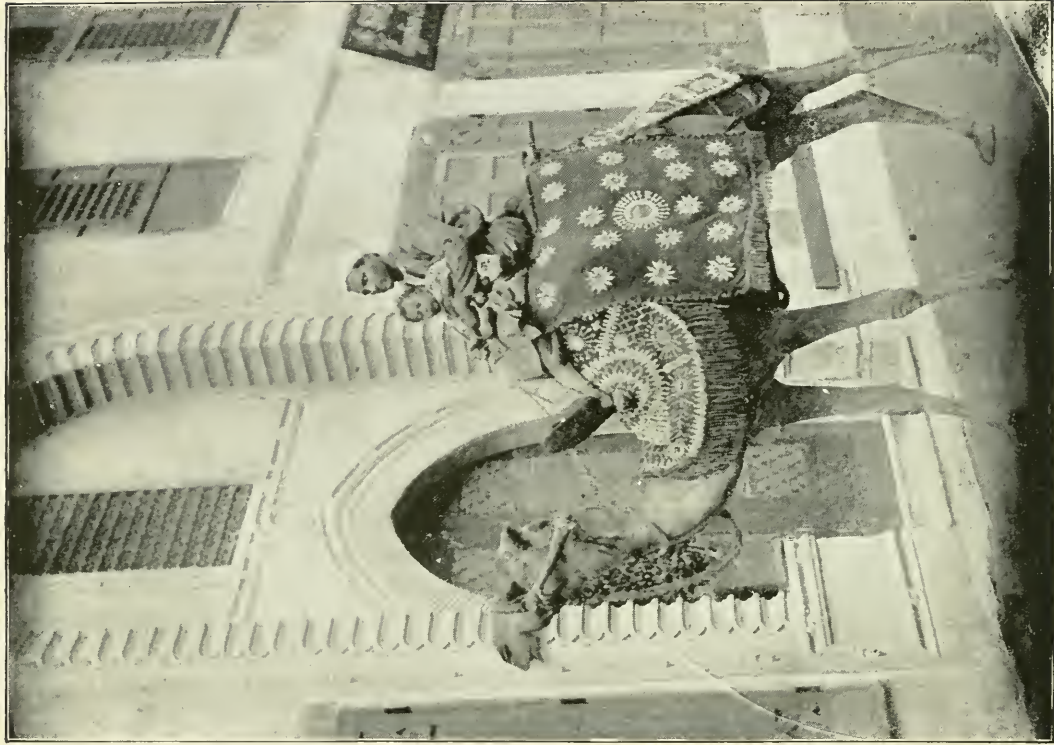

CAMEL AND ATTENDANT, STREET IN CAIRO.



IRISH VILLAGE—Donegal Castle.
Midway Plaisance.



MOORISH PALACE AND FERRIS WHEEL.
Midway Plaisance.

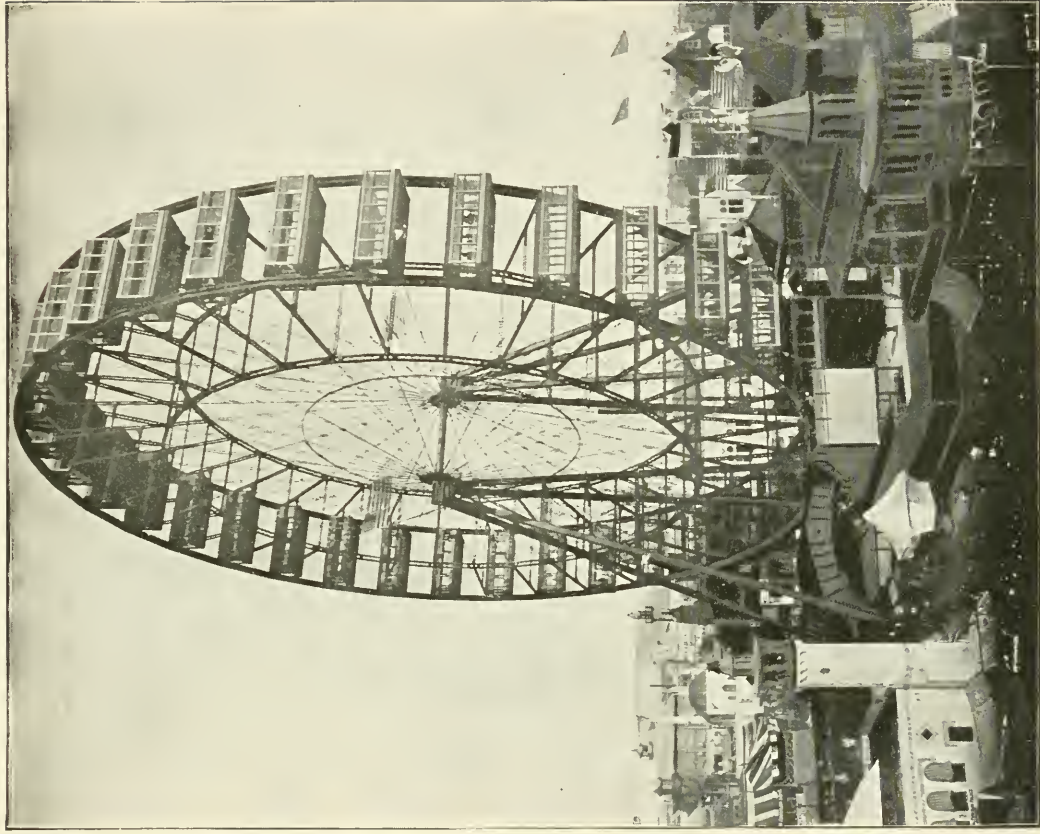

FERRIS WHEEL.

264 feet high. Carries 36 cars, capacity 60 passengers each. 20 minutes required

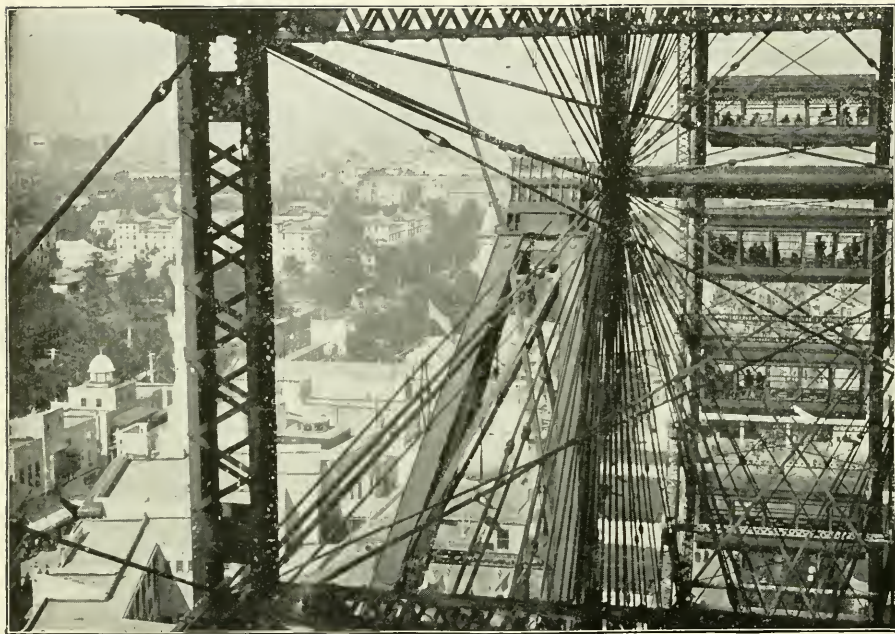

DETAIL OF FERRIS WHEEL.
Midway Plaisance.



DETAIL OF FERRIS WHEEL FROM THE GROUND.
Midway Plaisance.

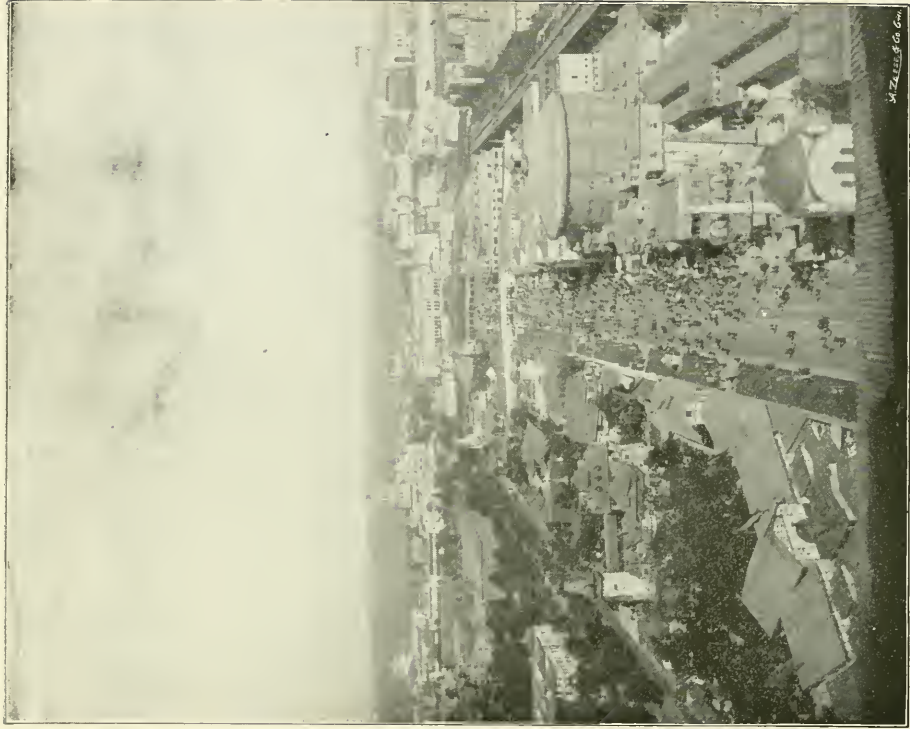

M. Z. KELLY & Co. C. W.

FROM FERRIS WHEEL LOOKING DIRECTLY EAST.



LOOKING SOUTHEAST FROM FERRIS WHEEL.



LOOKING NORTHEAST FROM FERRIS WHEEL.



FERRIS WHEEL FROM "OLD VIENNA."
Midway Plaisance.



CHINESE THEATRE.
Midway Plaisance.



CAPTIVE BALOON.
Midway Plaisance.



OSTRICH FARM AND BRAZILIAN CONCERT HALL.



OSTRICH FARM.
Midway Plaisance.



LAPLAND VILLAGE.
Midway Plaisance.

H. A. ...
1886

Nelson Morris & Co.

••• Chicago •••



"TALK OF THE TOWN"

Extract of Beef



FEB 17 1952

