

EXHIBITA

FROM: PLEASE PRINT
 MS. ALEX MAUER
 369 INDEPENDENCE DR.
 HOLLAND, PA 18966
 PHONE: 715-605-4747

TO: PLEASE PRINT
 JUDGE BERLE M. SCHILLER
 601 MARKET ST.
 ROOM 13613
 PHILADELPHIA, PA
 PHONE: 19106+

FOR PICKUP OR TRACKING
 Visit www.usps.com
 Call 1-800-222-1811

POSTAGE WILL BE PAID BY ADDRESSEE
 PERMIT NO. 1000 PHILADELPHIA, PA

DEAR JUDGE SCHILLER,

TODAY, 7/13/17, I APPEARED BEFORE
 YOU WITH FRANK MAZZEO. MR. MAZZEO
 SAID TO ME, AFTER THE HEARING,
 THAT YOU SEEMED TO HAVE ALREADY
 MADE UP YOUR MIND FOR THE ENTIRE
 CASE BASED ON WHAT HAPPENED TODAY.
 HE THEN ASKED FOR MORE MONEY
 BEFORE EVEN EXPLAINING WHAT TO DO
 AS A RESULT OF THE HEARING.
 MR. MAZZEO IS FIRED AND NEEDS TO
 FORMALLY WITHDRAW FROM THE CASE.

SINCERELY,
 Alex Mauers

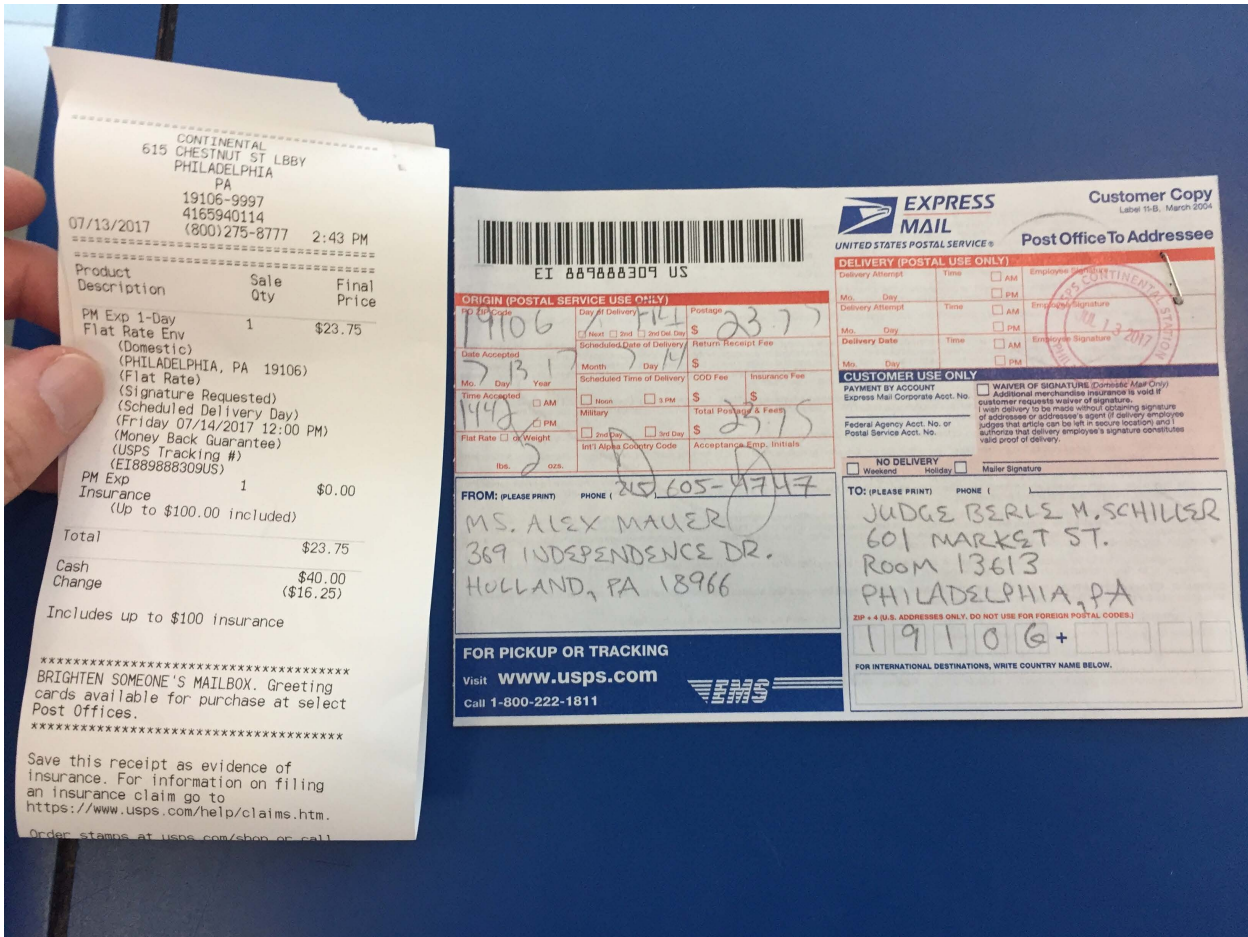

CONTINENTAL
 615 CHESTNUT ST LBBY
 PHILADELPHIA
 PA
 19106-9997
 4165940114
 (800)275-8777 2:43 PM
 07/13/2017

| Product Description | Sale Qty | Final Price |
|---|----------|-------------------|
| PM Exp 1-Day Flat Rate Env (Domestic) (PHILADELPHIA, PA 19106) (Flat Rate) (Signature Requested) (Scheduled Delivery Day) (Friday 07/14/2017 12:00 PM) (Money Back Guarantee) (USPS Tracking #) (EI889888309US) | 1 | \$23.75 |
| PM Exp Insurance (Up to \$100.00 included) | 1 | \$0.00 |
| Total | | \$23.75 |
| Cash Change | | \$40.00 (\$16.25) |

Includes up to \$100 insurance

 BRIGHTEN SOMEONE'S MAILBOX. Greeting cards available for purchase at select Post Offices.

Save this receipt as evidence of insurance. For information on filing an insurance claim go to <https://www.usps.com/help/claims.htm>.

Order stamps at usps.com/shop-usps

EXPRESS MAIL Customer Copy
 UNITED STATES POSTAL SERVICE® Post Office To Addressee
 Label 15-B, March 2004

Barcode: EI 889888309 US

ORIGIN (POSTAL SERVICE USE ONLY)

Postage: \$23.75
 Return Receipt Fee: \$
 CDD Fee: \$
 Insurance Fee: \$
 Total Postage & Fees: \$23.75

DELIVERY (POSTAL USE ONLY)

Delivery Attempt: AM PM
 Employee Signature: [Signature]

CUSTOMER USE ONLY

PAYMENT BY ACCOUNT WAIVER OF SIGNATURE (Domestic Mail Only)
 Express Mail Corporate Acct. No. Additional merchandise insurance is void if customer requests waiver of signature.
 I wish delivery to be made without obtaining signature of addressee or addressee's agent (if delivery employee judges this article can be left in secure location) and I authorize that delivery employee's signature constitutes valid proof of delivery.

Federal Agency Acct. No. or Postal Service Acct. No.:

NO DELIVERY Mailed Signature
 Weekend Holiday

FROM: (PLEASE PRINT) PHONE ()
 MS. ALEX MAUER
 369 INDEPENDENCE DR.
 HOLLAND, PA 18966

TO: (PLEASE PRINT) PHONE ()
 JUDGE BERLE M. SCHILLER
 601 MARKET ST.
 ROOM 13613
 PHILADELPHIA, PA
 ZIP + 4 (U.S. ADDRESSES ONLY. DO NOT USE FOR FOREIGN POSTAL CODES.)
 19106+

FOR PICKUP OR TRACKING
 Visit www.usps.com
 Call 1-800-222-1811