

UC-NRLF



5C 12 557

# GRADE SCHOOL BUILDINGS





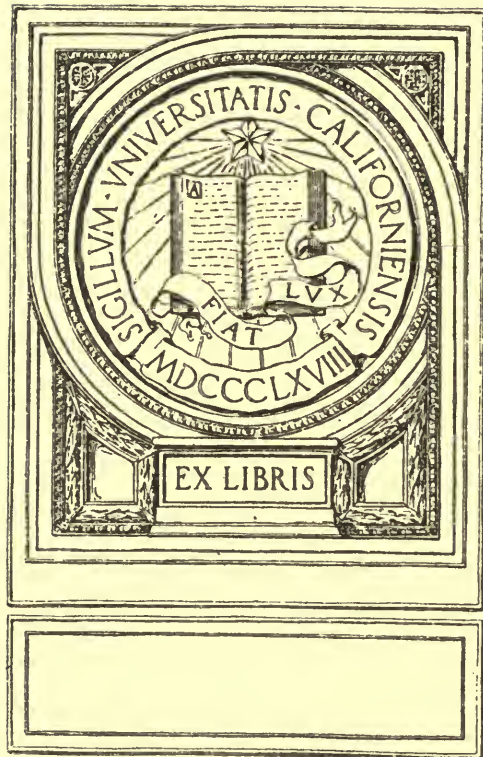









Digitized by the Internet Archive  
in 2007 with funding from  
Microsoft Corporation





# Grade School Buildings



COMPILED BY  
WILLIAM C. BRUCE



MILWAUKEE  
The Bruce Publishing Company

233421  
DTC

Copyright, 1914  
WM. GEO. BRUCE

TO WHOM  
APPROPRIATE



# General Index by Cities and Schools

	PAGES		PAGES
Adams School, East Lexington, Mass..	159-161	Currier School, Albert, Newburyport, Mass. ....	218-219
Abraham Lincoln School, Boston.....	14-15	Dame School, Medford, Mass.....	140-142
Alameda, Cal., Haight School.....	215-216	Davey School, Robert C., New Orleans, La. ....	76-77
Aun Viscer School, River Rouge, Mich.	100-101	Denver, Colo., Geo. W. Clayton School.	234-235
Artesia, Cal., Grammar School.....	204-205	Des Moines, Ia., Brooks School, 170-171; Hubbell School, 174-175; Byrne Rice School .....	227
Asbury Park, N. J., Bangs Avenue School, 24-26; Bradley School.....	122-124	Douglas School, Peoria, Ill.....	120-121
Atlanta, Ga., Second Ward School, 173; Highlands School, 184-185; First Ward School, 202; Fourth Ward School .....	213-214	Eagle School, Cleveland.....	9-11
Auburn, N. Y., Swift Street School....	156-158	East Avenue School, Kalamazoo, Mich.	66-68
Avondale School, Cincinnati, O.....	56-57	East Lexington, Mass., Adams School..	159-161
Bangs Avenue School, Asbury Park, N. J. ....	24-26	East Orange, N. J., Washington School	150-152
Barnard School, New Haven, Conn.....	176-177	East Side School, Britton, Okla.....	224-225
Beaumont, Tex., George B. Millard School .....	110-111	Eggleston School, Madison, Ind.....	144-145
Beauregard School, New Orleans, La...	72-73	Ellwanger and Barry School, Rochester, N. Y. ....	193-199
Bellaire, O., Rose Hill School.....	166-167	Emerson School, Gary, Ind.....	22-23
Belleville, N. J., Public School No. 5...	187-189	Englewood, N. J., Cleveland School....	162-163
Beverly, Mass., Winslow School.....	127	Englewood School, Oklahoma City, Okla.	74-75
Boise, Ida., Longfellow School.....	136-137	Evanston, Ill., Grade School.....	128-129
Boston, Abraham Lincoln School, 14-15; William Lloyd Garrison School, 143; Lafayette School .....	182-183	Eveleth, Minn., Fayal School.....	192-193
Bradley School, Asbury Park, N. J.....	122-124	Failing School, Portland, Ore.....	32-34
Brandeis School, Albert S., Louisville, Ky. ....	101-103	Fairmount School, West Orange, N. J..	118-119
Britton, Okla., East Side School.....	224-225	Fayal School, Eveleth, Minn.....	192-193
Brookline, Mass., Westbourne Terrace School .....	180-181	Field School, St. Louis, Mo.....	48-49
Brooks School, Des Moines, Ia.....	170-171	First Ward Public School, Atlanta, Ga.	202
Bryant School, Oklahoma City, Okla...	104-105	Flint, Mich., Stevenson School.....	134-135
Byrne Rice School, Des Moines, Ia.....	227	Forest Home Avenue School, Milwaukee, Wis. ....	69-71
Carpenter Memorial School No. 2, Nat-chez, Miss. ....	154-156	Fourth Ward School, Atlanta, Ga.....	213-214
Carr School, St. Louis, Mo.....	108-110	Froebel School, Gary, Ind.....	6-8
Castellar School, Omaha, Neb.....	30-31	Galesburg, Ill., L. T. Stone School....	225-226
Central Avenue Public School, Madison, N. J. ....	171-172	Gardiner School, Silas W., Laurel, Miss.	186-187
Charleston, S. C., Julian Mitchell School	90-91	Garrison School, William Lloyd, Boston, Mass. ....	143
Chelsea, Mass., Shurtleff School, 34-36; Williams School .....	42-44	Gary, Ind., Froebel School, 6-8; Emerson School .....	22-23
Chicago, Graeme Stewart School, 12-13; Lyman Trumbull School, 50-51; Mozart School .....	16-18	General Birney School, Philadelphia, Pa.	86-87
Cincinnati, O., Avondale School, 56-57; Guilford School, 37-39; Westwood School .....	52-53	Glassport, Pa., Third Ward School....	132-133
Clayton School, Geo. W., Denver, Colo.	234-235	Glen Cove, L. I., N. Y., Intermediate School .....	78-79
Clermont, Ia., Memorial Schoolhouse...	230-231	Graeme Stewart School, Chicago.....	12-13
Cleveland, O., Eagle School.....	9-11	Grand Rapids, Mich., Coldbrook School.	164-165
Cleveland School, Englewood, N. J.....	162-163	Guilford School, Cincinnati, O.....	37-39
Coldbrook School, Grand Rapids, Mich..	164-165	Hadley School, Swampscott, Mass.....	80-82
Columbus, O., Crestview School.....	64-66	Haight School, Alameda, Cal.....	215-216
Cooke School, Henry D., Washington, D. C. ....	62-63	Hawthorne School, Salt Lake City, Utah	54-55
Cordaville, Miss., Village School.....	235-237	Hermosa Beach, Cal., School.....	208-209
Crane School, Pittsfield, Mass.....	92-93	Hessville, Ind., School.....	232-233
Crestview School, Columbus, O.....	64-66	Highlands School, Atlanta, Ga.....	184-185
Crown Point, Lake County, Ind., Lew Wallace Consolidated School.....	249	Hill School, A. B., Memphis, Tenn....	168-169
Culbertson School, Oklahoma City, Okla. ....	60-62	Holly, Mich., High and Grade School...	252-253
		Holmes School, Seraph Warren, Warrenville, Ill. ....	240-241
		Hubbell School, Des Moines, Ia.....	174-175
		Hudson, Ind., Salem Township School..	246-247
		Indianapolis, Ind., Public School No. 44.	152-153
		Jackson Township Centralized School, Pickaway County, O.....	217
		Kalamazoo, Mich., East Avenue School.	66-68
		Kenilworth, Ill., Joseph Sears School...	210-211
		Kenwood, N. Y., School.....	220-221
		Lafayette School, Boston, Mass.....	182-183

GRADE SCHOOL BUILDINGS

	PAGES		PAGES
Laurel, Miss., Silas W. Gardiner School	186-187	Pickaway County, O., Jackson Township	
Lee School, Oklahoma City, Okla.....	124-126	Centralized School .....	217
Leonardo, N. J., Public School.....	146-148	Pittsfield, Mass., Crane School.....	92-93
Lew Wallace Consolidated School,		Pond End School, Waltham, Mass.....	250-251
Crown Point, Lake County, Ind.....	249	Portland, Ore., Failing School.....	32-34
Live Oak School, New Orleans, La.....	116-117	Prospect Point Consolidated School,	
Lincoln Park Schoolhouse, Waltham,		Walla Walla, Wash.....	248-249
Mass. ....	228-229	Redondo Beach, Cal., Grade School.....	112-113
Lincoln Primary School, Petaluma, Cal.	212-213	Reno, Nev., Grade School.....	206-207
Lincoln School, Oak Park, Ill.....	243	Ridge Street School, Newark, N. J.....	83-85
Lincoln School, Oconto, Wis.....	196-197	River Rouge, Mich., Ann Visser School.	100-101
Logstown School, Woodlawn, Pa.....	225	Robideau School, St. Joseph, Mo.....	149
Longfellow School, Boise, Ida.....	136-137	Rochester, N. Y., School No. 20, 27-29;	
Louisville, Ky., Albert S. Brandeis		Ellwanger and Barry School.....	198-199
School .....	101-103	Rome, N. Y., Thomas Street School....	138-140
Lyman Trumbull School, Chicago.....	50-51	Rose Hill School, Bellaire, O.....	166-167
Lyon School, St. Louis, Mo.....	96-97	Sacramento, Cal., Oak Park School....	254-255
Madera, Cal., Grammar School.....	194-195	Salem Township School, Hudson, Ind....	246-247
Madison, Ind., Eggleston School.....	144-145	Salt Lake City, Utah, Hawthorne	
Madison, N. J., Central Avenue Public		School, 54-55; Whittier School.....	98-99
School .....	171-172	Santa Paula, Cal., Grammar School....	203-204
Madisonville, O., School.....	18-20	Sears School, Joseph, Kenilworth, Ill...	210-211
McKinley School, Moline, Ill.....	130-131	Second Ward School, Atlanta, Ga.....	173
Medford, Mass., Dame School, 140-142;		Shurtleff School, Chelsea, Mass.....	34-36
Osgood School .....	238-239	South Easton, Mass., School.....	242
Memorial Schoolhouse, Clermont, Ia....	230-231	Southwark Elementary School, Phila-	
Memphis, Tenn., A. B. Hill School.....	168-169	delphia, Pa. ....	21
Meramec School, St. Louis, Mo.....	88-89	Stevenson School, Flint, Mich.....	134-135
Millard School, George B., Beaumont,		Stickney School, Toledo, O.....	94-95
Tex. ....	110-111	St. Joseph, Mo., Robideau School.....	149
Milton, Mass., Vose School.....	106-107	St. Louis, Mo., Field School, 48-49; Oak	
Milwaukee, Wis., Forest Home Avenue		Hill School, 58-59; Lyon School, 96-97;	
School .....	69-71	Carr School .....	108-110
Mitchell School, Julian, Charleston, S. C.	90-91	St. Michael's School, Northampton,	
Moline, Ill., McKinley School.....	130-131	Mass. ....	114-115
Mozart School, Chicago.....	16-18	Stone School, L. T., Galesburg, Ill.....	225-226
Natchez, Miss., Carpenter Memorial		Struthers, O., Grade School.....	178-179
School No. 2.....	154-156	Swampscott, Mass., Hadley School.....	80-82
Newburyport, Mass., Albert Currier		Swift Street School, Auburn, N. Y.....	156-158
School .....	218-219	Tacoma, Wash., Oakland School.....	40-41
New Haven, Conn., Barnard School.....	176-177	Third Ward School, Glassport, Pa.....	132-133
Newark, N. J., Ridge Street School....	83-85	Thomas Street School, Rome, N. Y.....	138-140
New Orleans, La., Beauregard School,		Toledo, O., Stickney School.....	94-95
72-73; Robert C. Davey School, 76-77;		Troy, N. Y., School No. 1.....	45-47
Live Oak School.....	116-117	Vose School, Milton, Mass.....	106-107
Northampton, Mass., St. Michael's		Virginia, Minn., North Side School....	190-191
School .....	114-115	Walla Walla, Wash. Prospect Point Con-	
North Side School, Virginia, Minn.....	190-191	solidated School .....	248-249
Oak Hill School, St. Louis, Mo.....	58-59	Waltham, Mass., Lincoln Park School-	
Oakland School, Tacoma, Wash.....	40-41	house, 228-229; Pond End School....	250-251
Oak Park, Ill., Lincoln School.....	243	Warrenville, Ill., Seraph Warren Holmes	
Oak Park School, Sacramento, Cal.....	254-255	School .....	240-241
Oconomowoc, Wis., Pabst School.....	244-245	Washington School, East Orange, N. J.	150-152
Oconto, Wis., Lincoln School.....	196-197	Washington, D. C., Henry D. Cooke	
Oklahoma City, Okla., Culbertson		School .....	62-63
School, 60-62; Englewood School,		Washington School, Youngstown, O....	200-201
74-75; Bryant School, 104-105; Lee		Watonga, Okla., Public School.....	222-223
School .....	124-126	Westbourne Terrace School, Brookline,	
Omaha, Neb., Castellar School.....	30-31	Mass. ....	180-181
Osgood School, Medford, Mass.....	238-239	West Orange, N. J., Fairmount School.	118-119
Pabst School, Oconomowoc, Wis.....	244-245	Westwood School, Cincinnati, O.....	52-53
Peoria, Ill., Douglas School.....	120-121	Whittier School, Salt Lake City, Utah..	98-99
Petaluma, Cal., Lincoln Primary School.	212-213	Williams School Chelsea, Mass.....	42-44
Philadelphia, Pa., Southwark Element-		Winslow School, Beverly, Mass.....	127
ary School, 21; General Birney		Woodlawn, Pa., Logstown School.....	225
School .....	86-87	Youngstown, O., Washington School...	200-201



GRADE SCHOOL BUILDINGS

Index According to Architects

	PAGES		PAGES
Aldrich, N. K., L. T. Stone School.....	225-226	Guilbert, Ernest F., Ridge Street School	83-85
Arend, Ernest A., Bangs Avenue School	24-26	Haynes, Geo. E., Crane School.....	92-93
Arend & Fowler, Bradley School.....	122-124	Heath & Gove, Oakland School.....	40-41
Barnum, Frank S., Eagle School.....	9-11	Henry, J. Earl, Brandeis School.....	101-103
Bates, Chas. W., Rose Hill School.....	166-167	Hillyer, S. E., Swift Street School.....	156-158
Bausmith & Drainie, Madisonville School .....	18-20	Hunt, R. H., Carpenter Memorial School No. 2 .....	154-156
Baxter & O'Dell, Ann Visser School....	100-101	Hussander, Arthur F., Mozart School...	16-18
Brainerd & Leeds, Hadley School, 80-82; Adams School, 159-161; Pond End School .....	250-251	Ittner, Wm. B., Froebel School, 6-8; Emerson School, 22-23; Field School, 48-49; Oak Hill School, 58-59; Mera- mec School, 88-89; Lyon School, 96-97; Carr School .....	108-110
Brandt, Berkeley, Seraph Warren Holmes School .....	240-241	Jones, Brainerd, Lincoln Primary School	212-213
Bray & Nystrom, Fayal School.....	192-193	Jones, Charles Granville, Belleville School .....	187-189
Brazer & Robb, Leonardo Public School	146-148	Jones & Furbringer, Hill School.....	168-169
Briscoe, Maurice B., Geo. W. Clayton School .....	234-235	Kendrick, Charles E., Lew Wallace School .....	249
Brown & Von Beren, Barnard School...	176-177	Kilham & Hopkins, Shurtleff School, 34-36; Williams School, 42-44; Vose School, 106-107; Westbourne Terrace School .....	180-181
Brubaker, Henry C., Public School No. 44 .....	152-153	King & Walker, Second Ward School, 173; First Ward School, 202; Fourth Ward School .....	213-214
Christy, E. A., Beauregard School, 72-73; Robert C. Davey School, 76-77; Live Oak School.....	116-117	Kirkland, F. W., Thomas Street School	138-140
Chubb, John D., East Avenue School, 66-68; Lincoln School.....	196-197	Kletting, R., Whittier School.....	98-99
Clas, Alfred C., Pabst School.....	244-245	Kling & Zenk, Washington School.....	200-201
Clepper & Moffit, Third Ward School...	132-133	Latenser, John, Castellar School.....	30-31
Conklin, H. King, Central Avenue School	171-172	Layton & Smith, Culbertson School, 60-62; Englewood School, 74-75; Bry- ant School, 104-105; Lee School.....	124-126
Cook, J. Horace, Southwark School, 21; General Birney School .....	86-87	Leitner, J. F., Julian Mitchell School...	90-91
Cooper & Bailey, Winslow School, 127; Cordaville School, 235-237; South Easton, Mass., School.....	242	Leenhouts & Guthrie, Forest Home Avenue School .....	69-71
Cummings & Son, M. F., Troy School No. 1 .....	45-47	Longfellow, A. W., Abraham Lincoln School .....	14-15
Cunningham & Politeo, Haight School.	215-216	Maher, George W., Joseph Sears School	210-211
Dallas & Hedges, Hawthorne School...	54-55	Marsh & Peters, Henry D. Cooke School	62-63
Dawson & Holbrook, Jackson Township School .....	217	McDougall, Geo. B., Madera Grammar School .....	194-195
De Buys, Churchill & La Bousse, Silas W. Gardiner School .....	186-187	Newhall & Blevins, William Lloyd Gar- rison School .....	143
Dieman & Co., Charles A., Memorial Schoolhouse .....	230-231	Perkins, Dwight H., Graeme Stewart School, 12-13; Lyman Trumbull School	50-51
Dillon, McLellan & Beadel, Fairmount School .....	118-119	Perkins, Fellows & Hamilton, Holly School .....	252-253
Donohue, John William, St. Michael's School .....	114-115	Pemberton, L. B., Redondo Beach Grade School, 112-113; Hermosa Beach, Cal., School .....	208-209
Donovan, John J., Oak Park School....	254-255	Raeder & Wood, Evanston, Ill., Grade School .....	128-129
Dornette, E. H., Avondale School.....	56-57	Reeves & Baillie, Douglas School.....	120-121
Dougherty, E. F., Highlands School....	184-185	Riebel & Son, David, Crestview School.	64-66
Dunham, Charles B., Dame School, 140-142; Osgood School.....	238-239	Roberts, E. E., Lincoln School.....	243
Dunlap, Elmer E., Eggleston School...	144-145	Ryan, Ida Annah, Lincoln Park School..	228-229
Eckel, E. J., Robideau School.....	149	Shaw, R. W., Watonga School.....	222-223
Ferris, George A., Reno Grade School..	206-207	Skinner, Theodore H., Kenwood School.	220-221
Garber & Woodward, Guilford School, 37-39; Westwood School.....	52-53	Strong, Mason R., Glen Cove Intermedi- ate School .....	78-79
German, F. G., North Side School.....	190-191	Taylor & Mosley, Cleveland School....	162-163
Gordon & Madden, Ellwanger and Barry School .....	198-199		
Griffith & Fair, Salem Township School	246-247		
Guilbert & Betelle, Washington School.	150-152		

GRADE SCHOOL BUILDINGS

	PAGES		PAGES
Thayer, C. C. & A. L., Struthers School, 178-179; Logstown School .....	225	Wetherell & Gage, Brooks School, 170- 171; Hubbell School, 174-175; Byrne Rice School .....	227
Turner, Mac, Hessville School.....	232-233	Whitehouse & Fouilhoux, Failing School	32-34
Van Leyen & Schilling, Stevenson School .....	134-135	Whitsitt, Hammond W., McKinley School .....	130-131
Van Slyke & Woodruff, East Side School .....	224-225	Wilson, Edward I., Albert Currier School .....	218-219
Waller, M. L., George B. Millard School	110-111	Withey & Davis, Santa Paula Grammar School, 203-204; Artesia Grammar School .....	204-205
Warner, J. Foster, Rochester School No. 20 .....	27-29		
Wayland & Fennell, Longfellow School.	136-137		

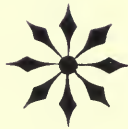



## FOREWORD

---



IN gathering and selecting plans and photographs for this book the compiler has followed the principles adopted in the previous volume on "High School Buildings." The aim has been to present a wide variety of buildings which show an adaptation of the plan to the educational work carried on in them and which are characterized by economy and convenience and a careful regard for sanitation, lighting, etc. Preference has been given to buildings distinguished by simple and substantial, rather than ornate, architectural treatment.

The list of buildings includes the work of a majority of the official school architects of the United States and of many of the leading men and firms who are specializing in schoolhouse work. To all the compiler extends his sincere thanks.



# GRADE SCHOOL BUILDINGS

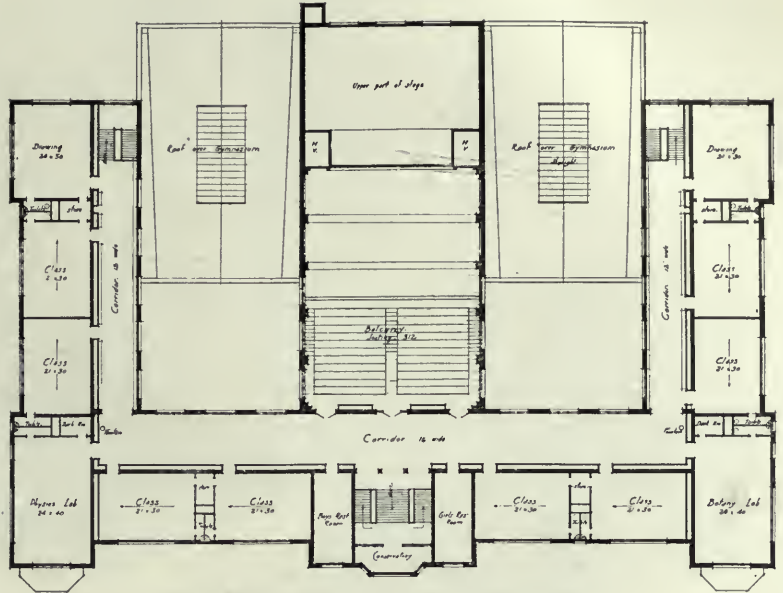
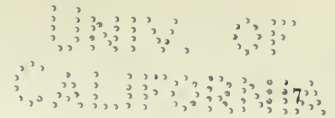

SECOND FLOOR PLAN, FROEBEL SCHOOL

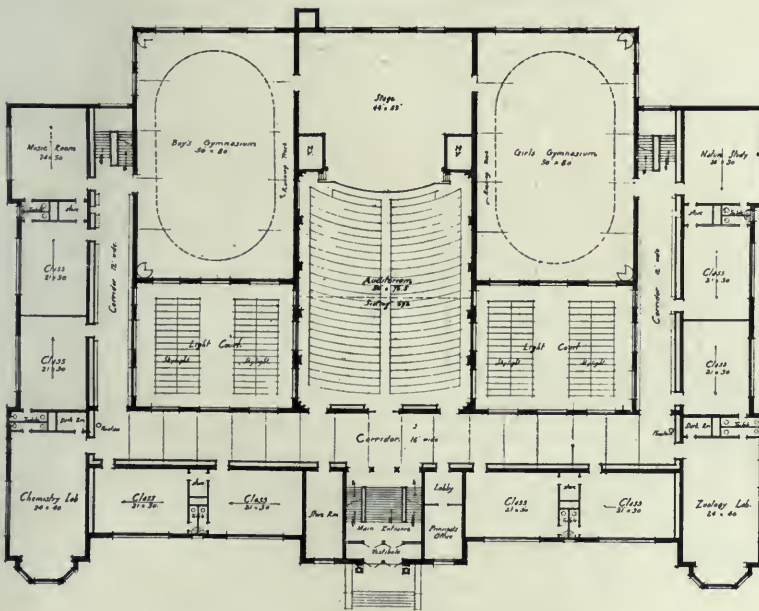

FIRST FLOOR PLAN, FROEBEL SCHOOL



GRADE SCHOOL BUILDINGS



REAR VIEW, THE FROEBEL SCHOOL, GARY, IND.  
 William B. Ittner, Architect. St. Louis, Mo.

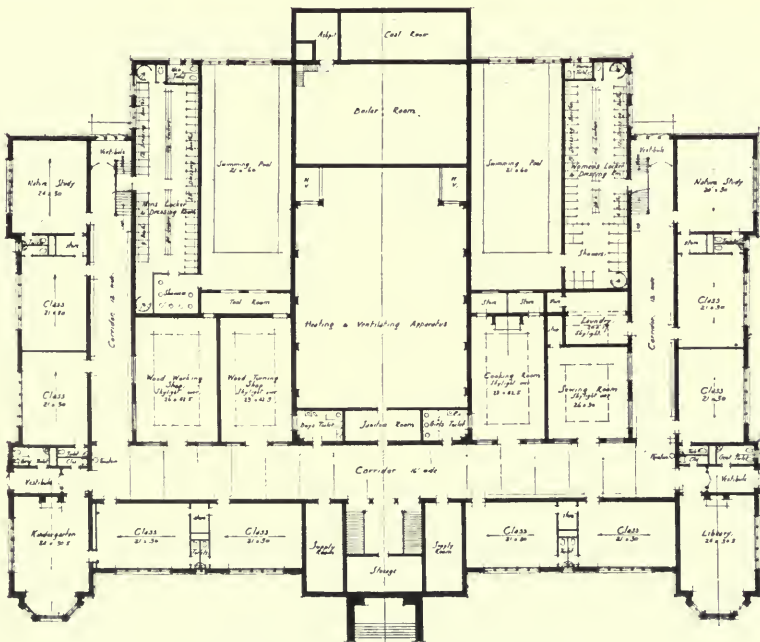

BASEMENT PLAN, FROEBEL SCHOOL





SECOND FLOOR PLAN, EAGLE SCHOOL



THIRD FLOOR PLAN, EAGLE SCHOOL

1910  
1911  
1912  
1913  
1914  
1915  
1916  
1917  
1918  
1919  
1920  
1921  
1922  
1923  
1924  
1925  
1926  
1927  
1928  
1929  
1930  
1931  
1932  
1933  
1934  
1935  
1936  
1937  
1938  
1939  
1940  
1941  
1942  
1943  
1944  
1945  
1946  
1947  
1948  
1949  
1950  
1951  
1952  
1953  
1954  
1955  
1956  
1957  
1958  
1959  
1960  
1961  
1962  
1963  
1964  
1965  
1966  
1967  
1968  
1969  
1970  
1971  
1972  
1973  
1974  
1975  
1976  
1977  
1978  
1979  
1980  
1981  
1982  
1983  
1984  
1985  
1986  
1987  
1988  
1989  
1990  
1991  
1992  
1993  
1994  
1995  
1996  
1997  
1998  
1999  
2000  
2001  
2002  
2003  
2004  
2005  
2006  
2007  
2008  
2009  
2010  
2011  
2012  
2013  
2014  
2015  
2016  
2017  
2018  
2019  
2020  
2021  
2022  
2023  
2024  
2025

GRADE SCHOOL BUILDINGS

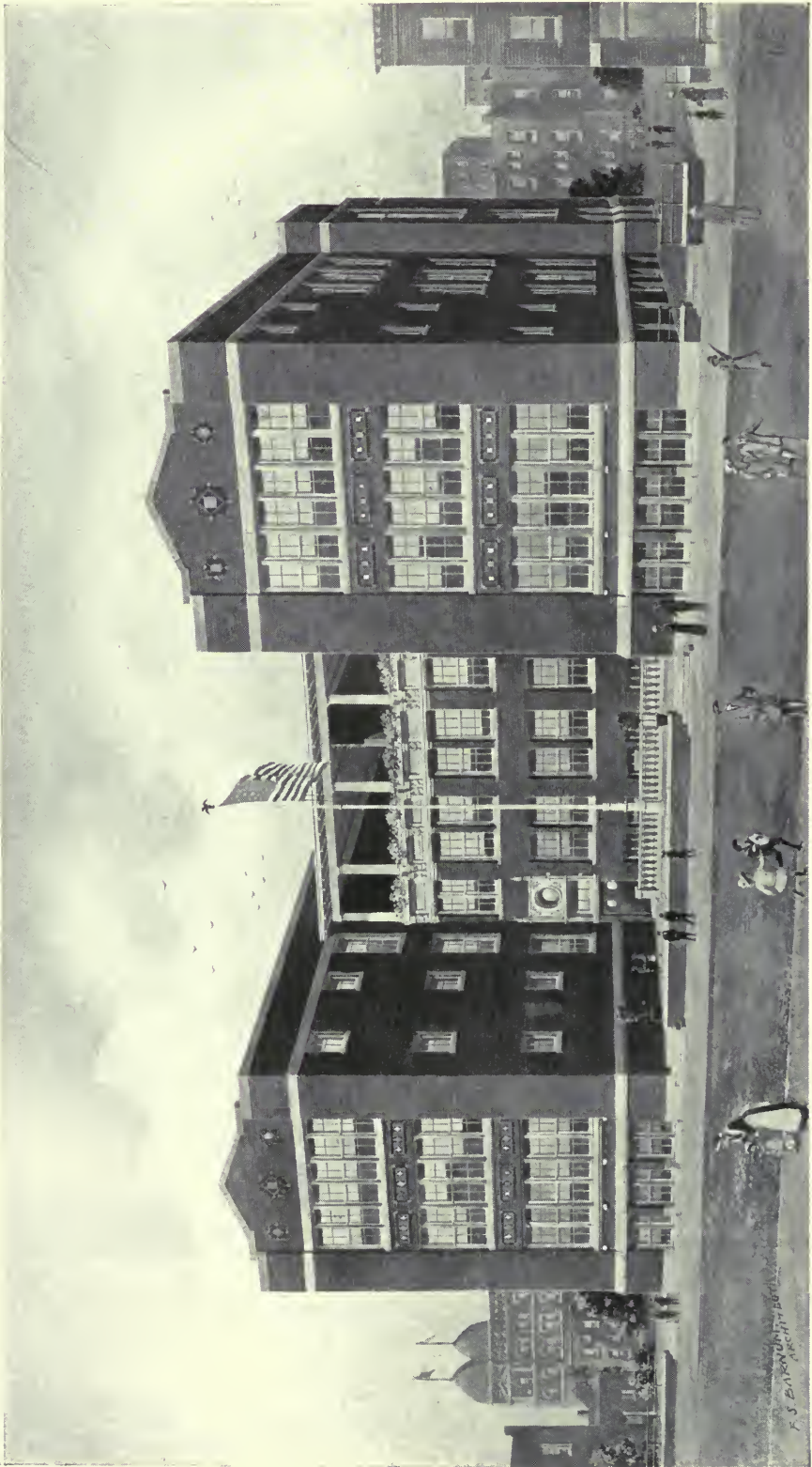

EAGLE SCHOOL, CLEVELAND, O.  
Frank S. Barnum, Architect of the Board of Education



BASEMENT PLAN, EAGLE SCHOOL.



FIRST FLOOR PLAN, EAGLE SCHOOL





GRAEME STEWART SCHOOL, CHICAGO, ILL.  
Dwight H. Perkins, Architect.



GRADE SCHOOL BUILDINGS

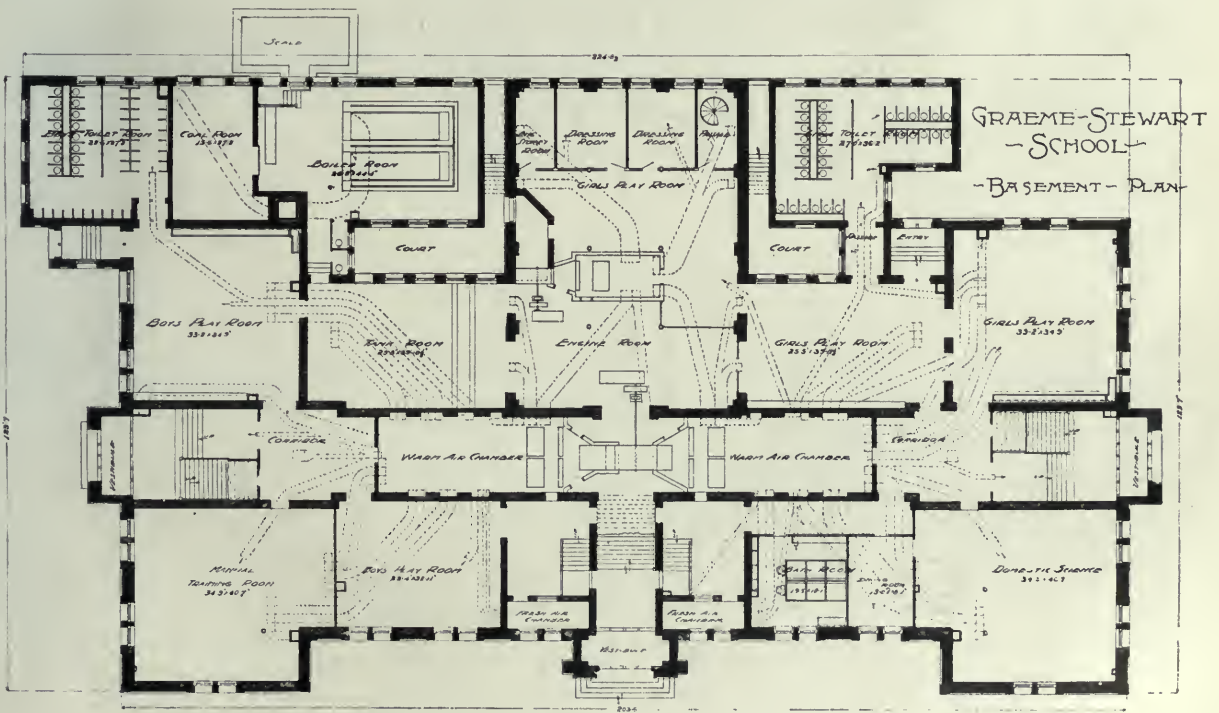
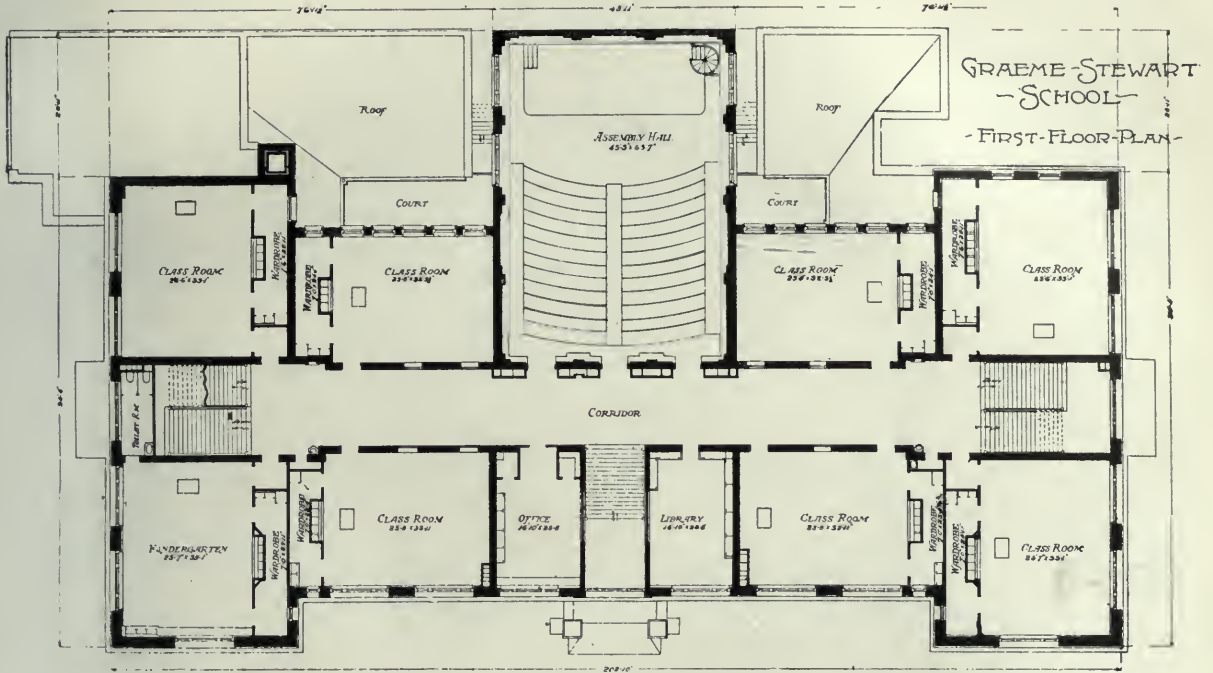

FLOOR PLANS, GRAEME STEWART SCHOOL, CHICAGO, ILL.



ABRAHAM LINCOLN SCHOOL, BOSTON, MASS.  
A. W. Longfellow, Architect, Boston



GRADE SCHOOL BUILDINGS

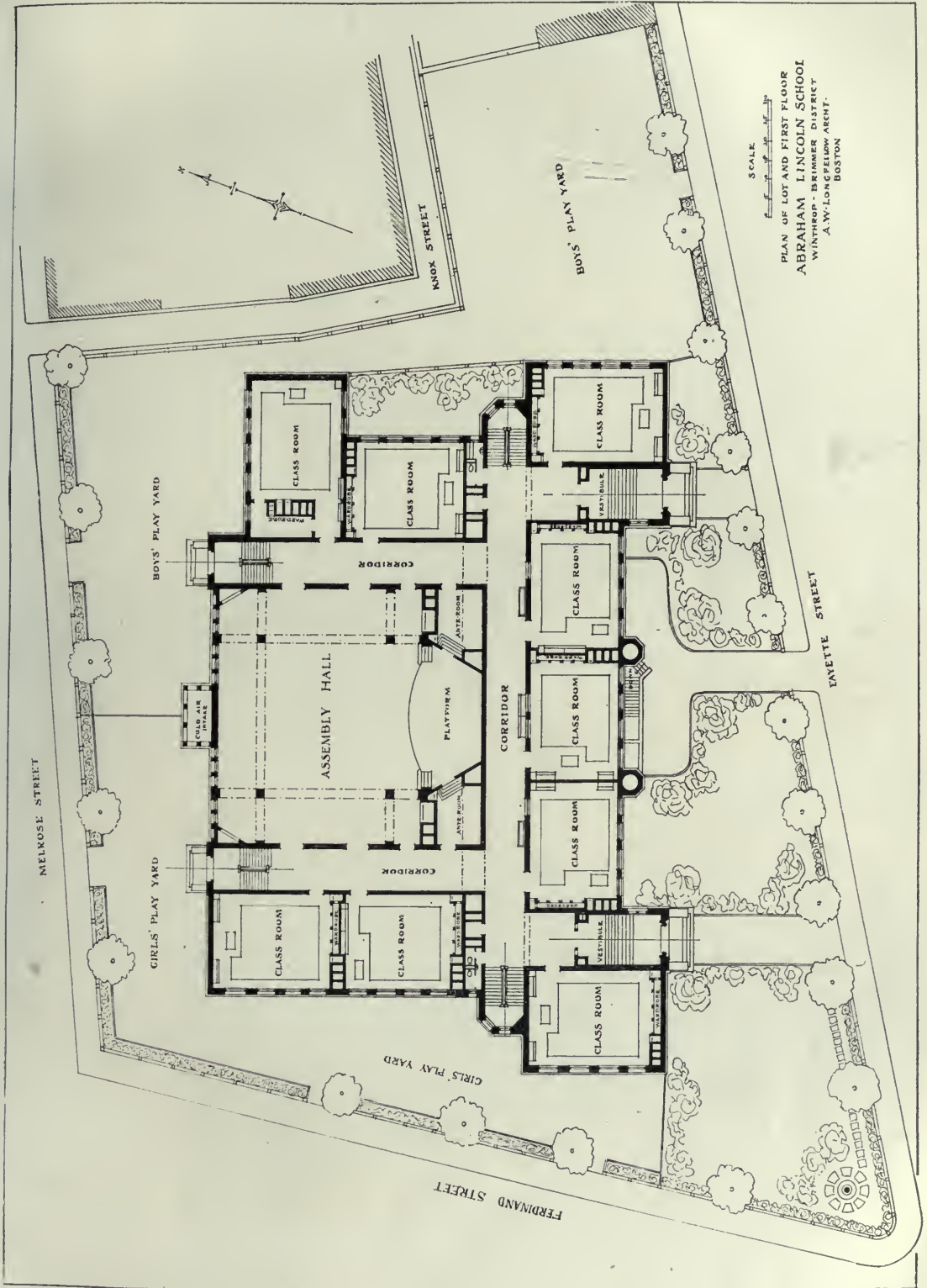
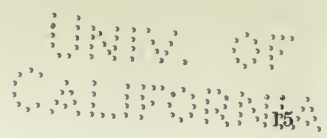

SCALE  
PLAN OF LOT AND FIRST FLOOR  
ABRAHAM LINCOLN SCHOOL  
WINTHROP - BRIMMER DISTRICT  
A.W. LONGFELLOW ARCHT.  
BOSTON



GRADE SCHOOL BUILDINGS

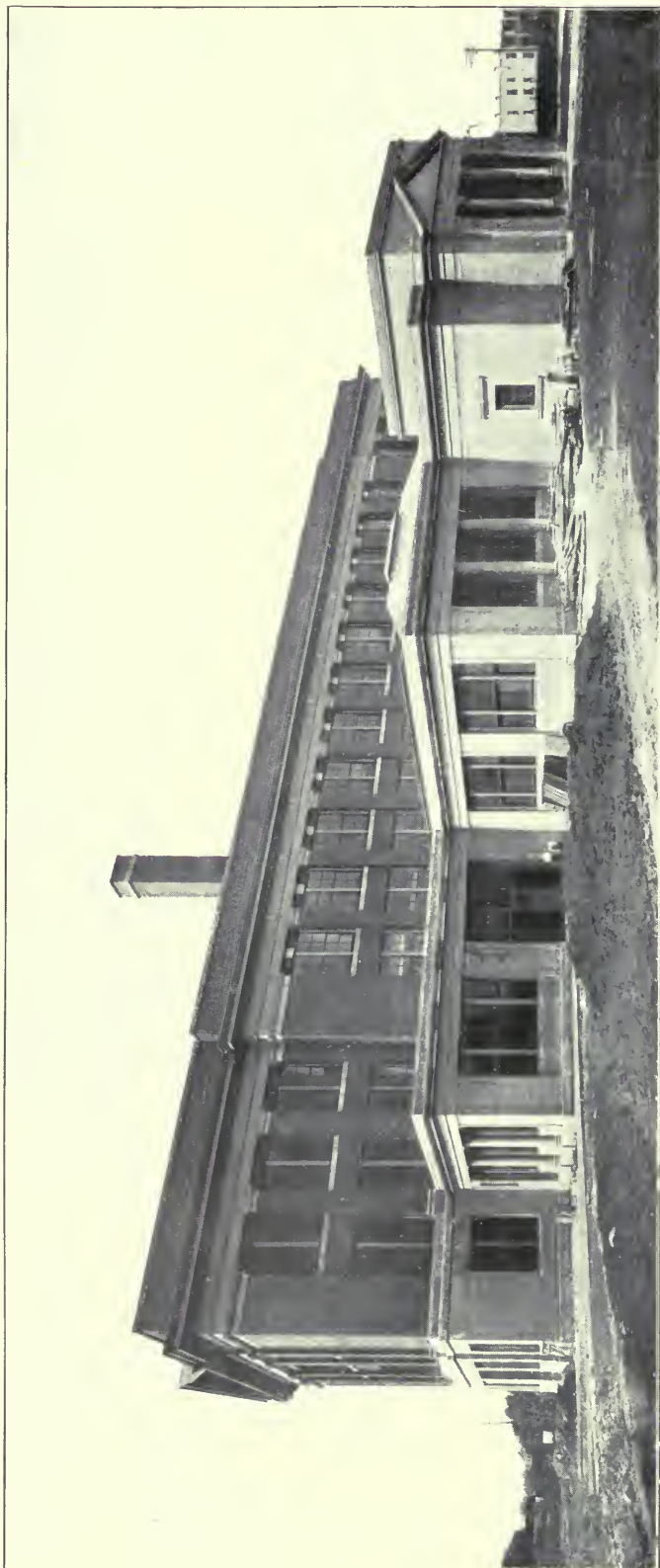

THE MOZART SCHOOL, CHICAGO, ILL.  
Arthur F. Hussander, Architect of the Board of Education



GRADE SCHOOL BUILDINGS

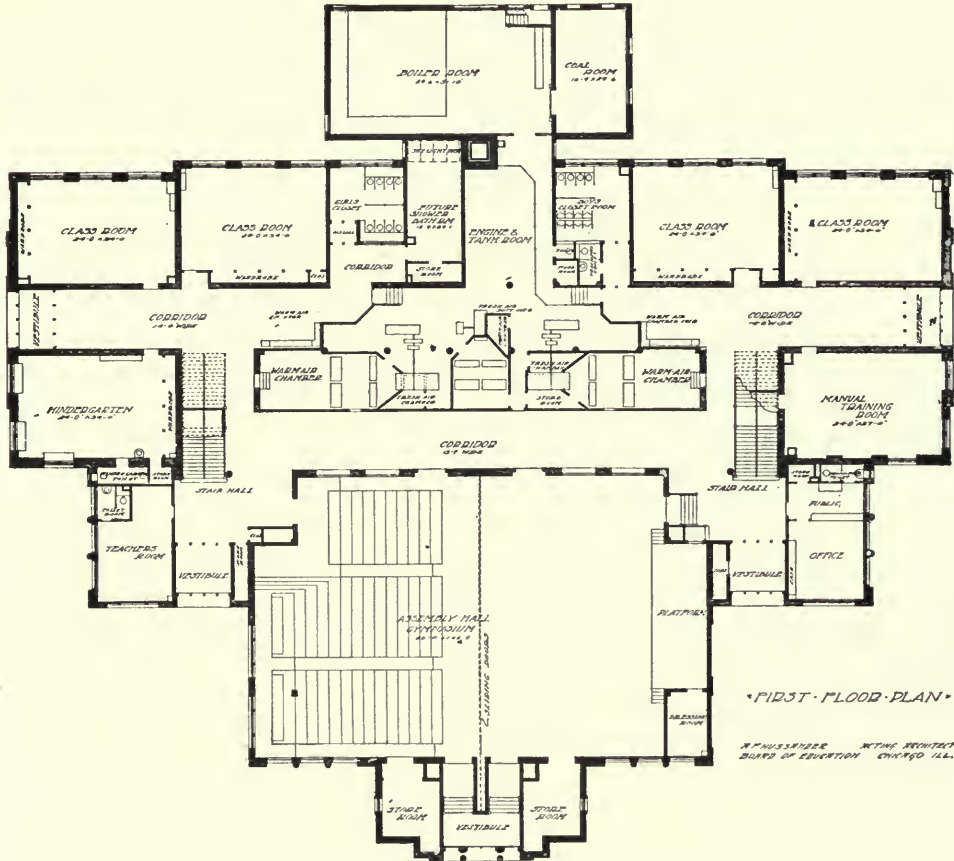

FIRST FLOOR PLAN, MOZART SCHOOL, CHICAGO, ILL.

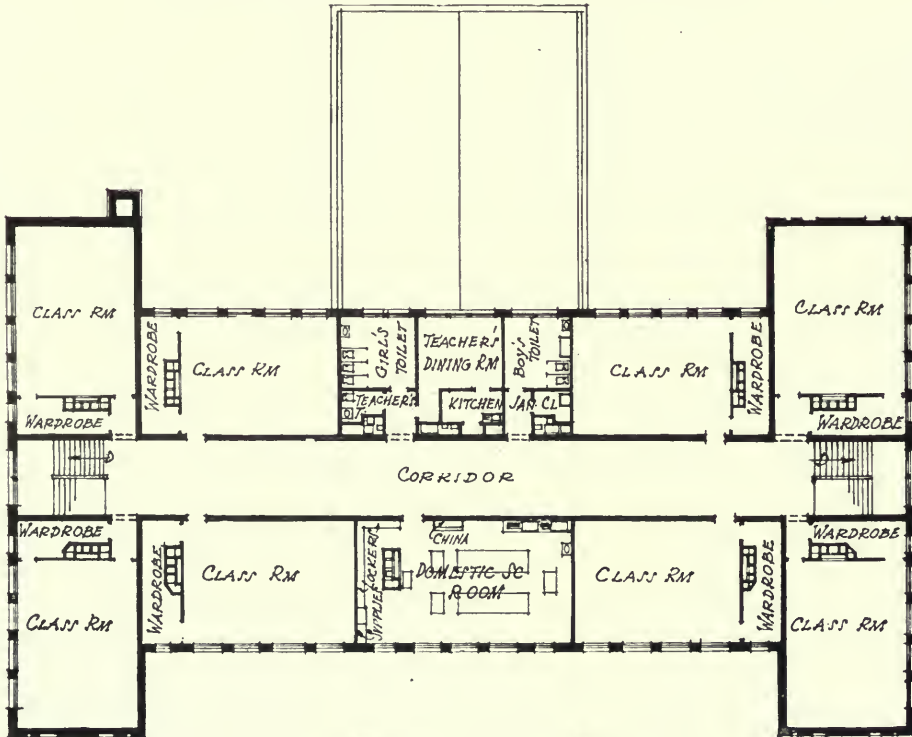

THIRD FLOOR PLAN, PUBLIC SCHOOL, MADISONVILLE, O.











SOUTHWARK ELEMENTARY SCHOOL, PHILADELPHIA, PA.  
 J. Horace Cook, Architect. H. Courey Richards, Designer

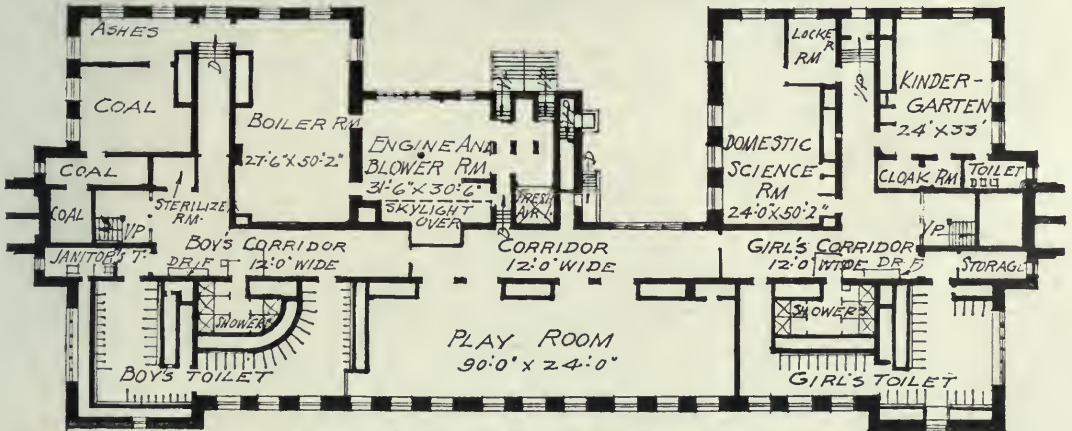

BASEMENT PLAN, SOUTHWARK ELEMENTARY SCHOOL

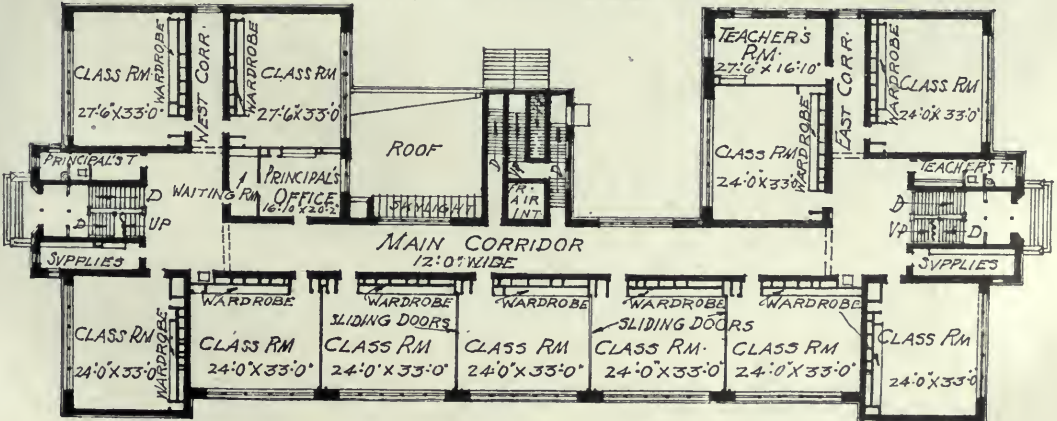

FIRST FLOOR PLAN, SOUTHWARK ELEMENTARY SCHOOL



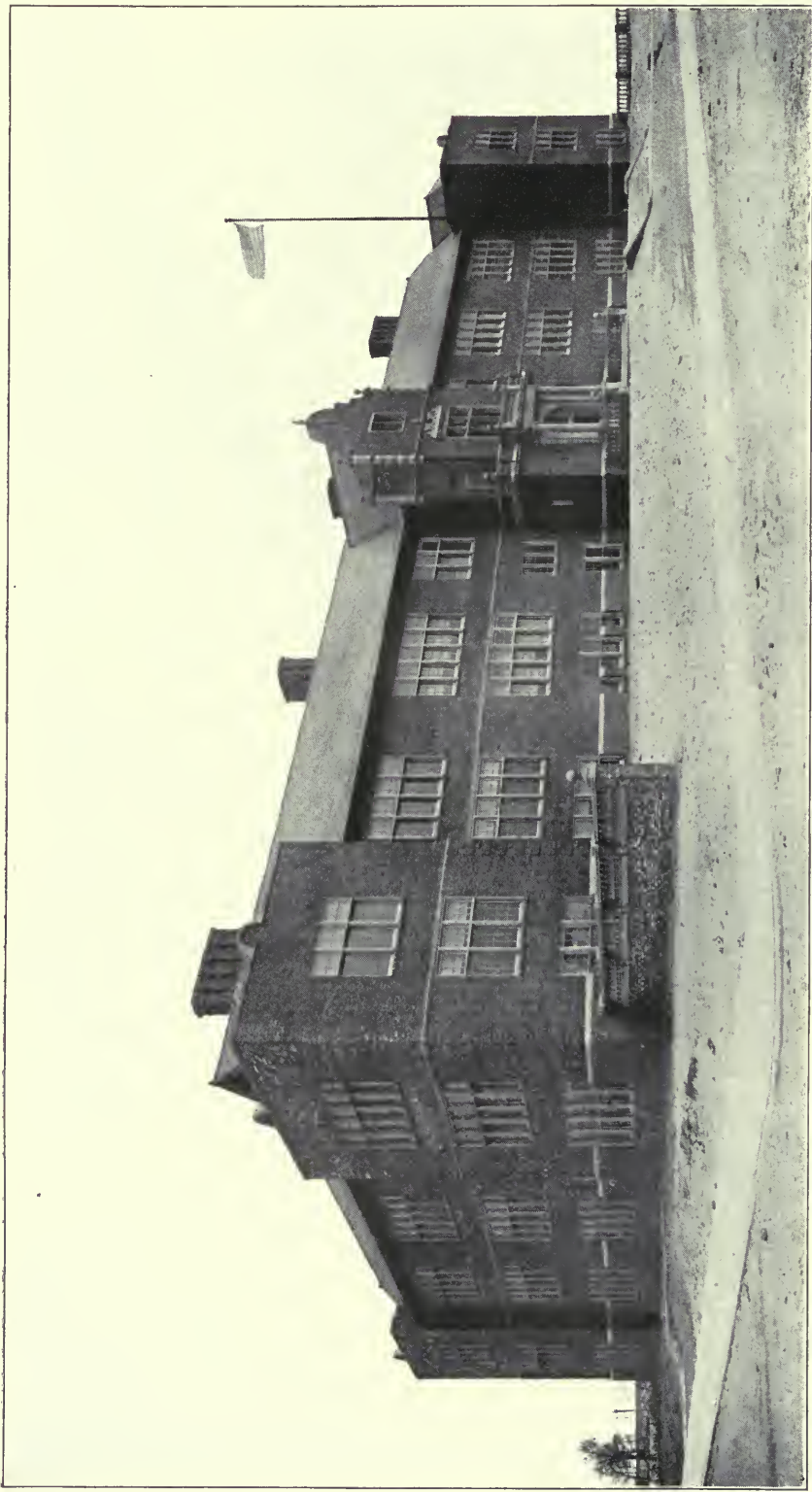

EMERSON SCHOOL, GARY, IND.  
William B. Ittner, Architect, St. Louis, Mo.

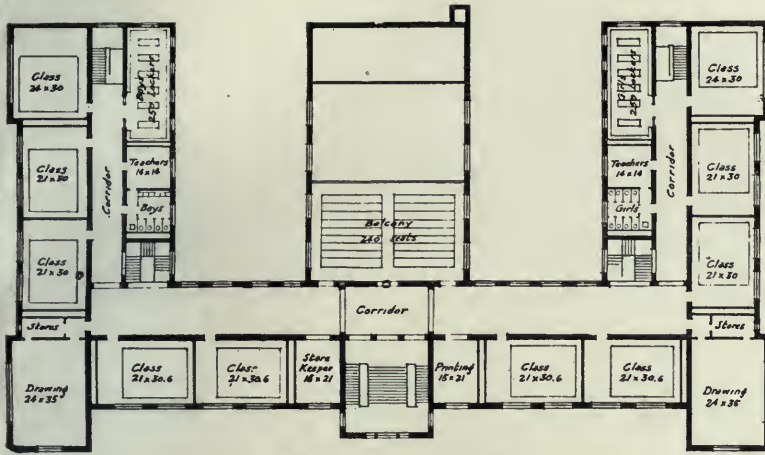

SECOND FLOOR PLAN

FLOOR PLANS  
EMERSON SCHOOL  
GARY, IND.

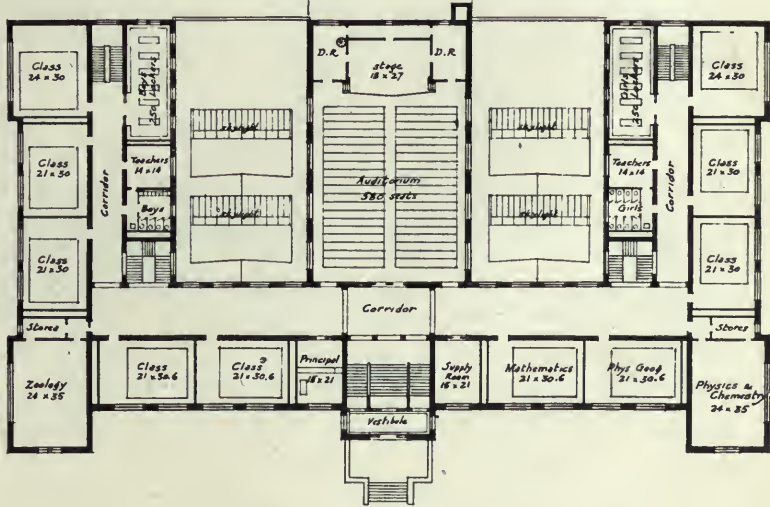

FIRST FLOOR PLAN

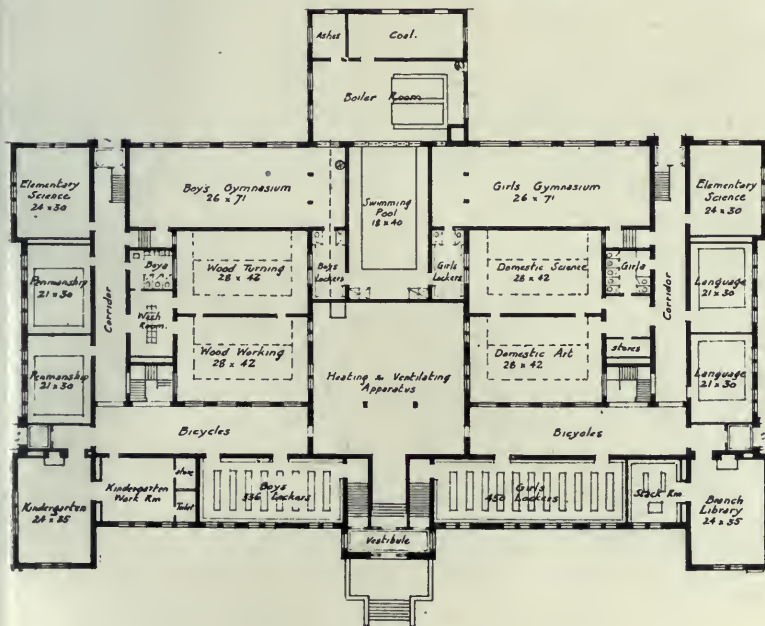

BASEMENT PLAN

William B. Ittner  
Architect  
St. Louis, Mo.



BANGS AVENUE SCHOOL, ASBURY PARK, N. J.  
Ernest A. Arend, Architect, Asbury Park



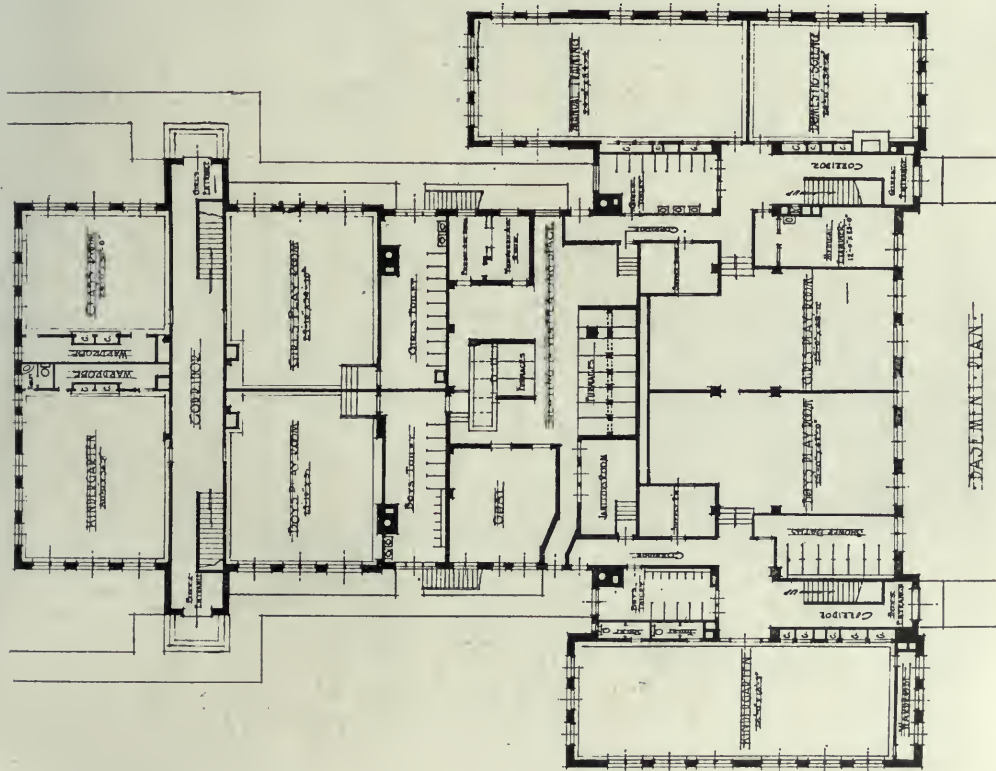

EAST MAIN PLAN

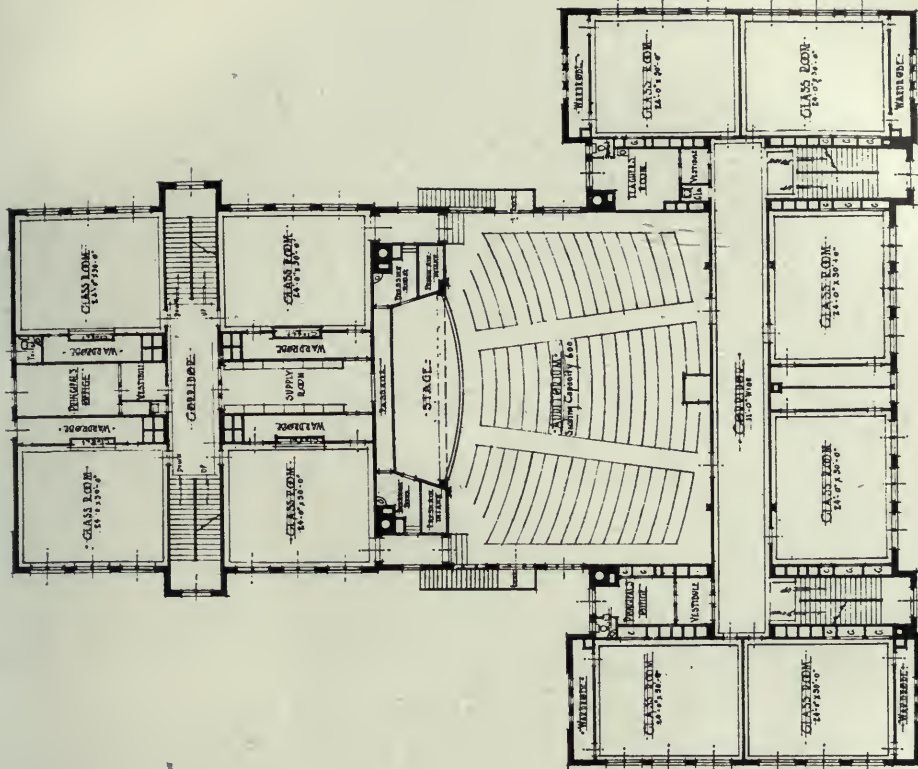

WEST HILL PLAN

FLOOR PLANS, BANGS AVENUE SCHOOL, ASEURY PARK, N. J.



BANGS AVENUE SCHOOL, ASBURY PARK, N. J.

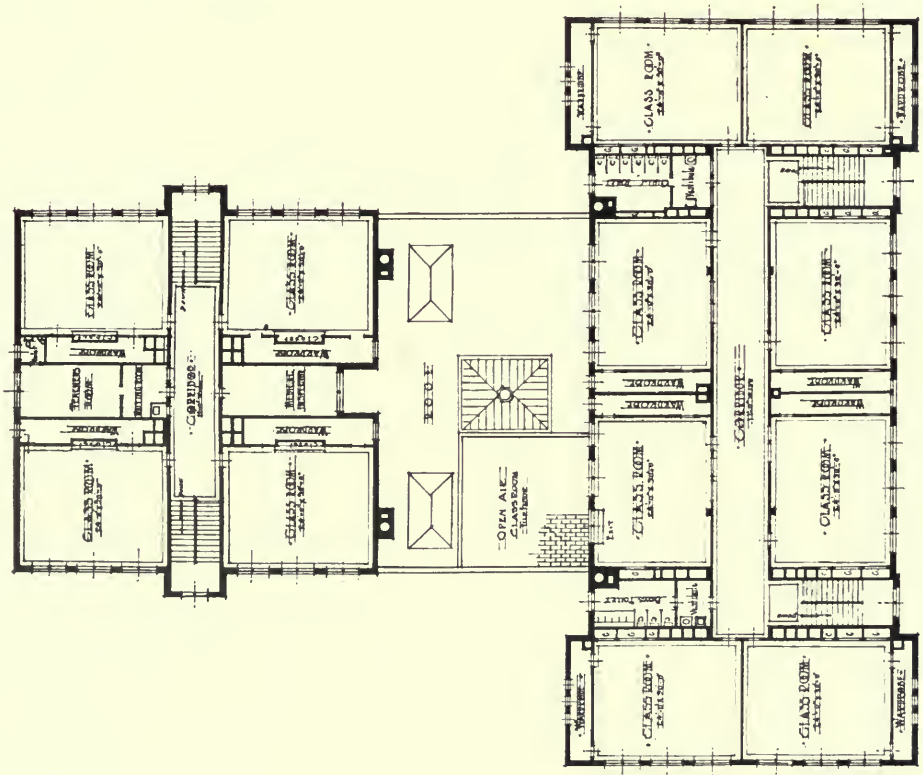

SECOND FLOOR PLAN.



FLOOR PLAN, PUBLIC SCHOOL NO. 20, ROCHESTER, N. Y.  
 J. Foster Warner, Architect, Rochester





PUBLIC SCHOOL NO. 20, ROCHESTER, N. Y.  
J. Foster Warner, Architect, Rochester

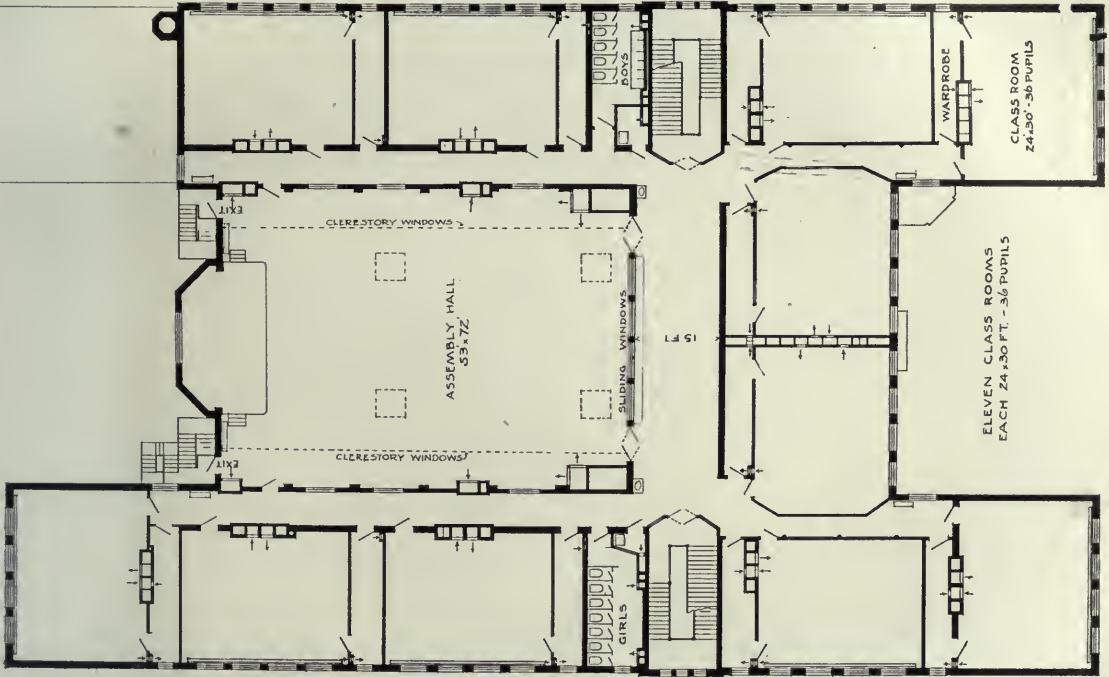

SECOND FLOOR PLAN

0 5 10 15 20 25 30  
SCALE OF FEET

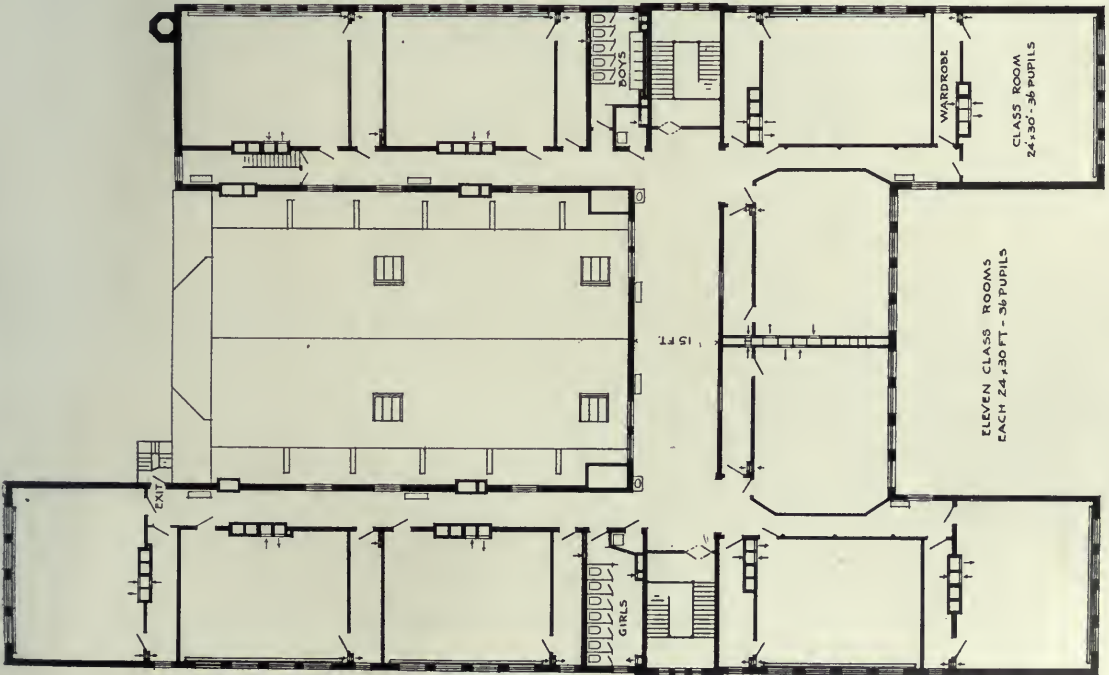

THIRD FLOOR PLAN

0 5 10 15 20 25 30  
SCALE OF FEET



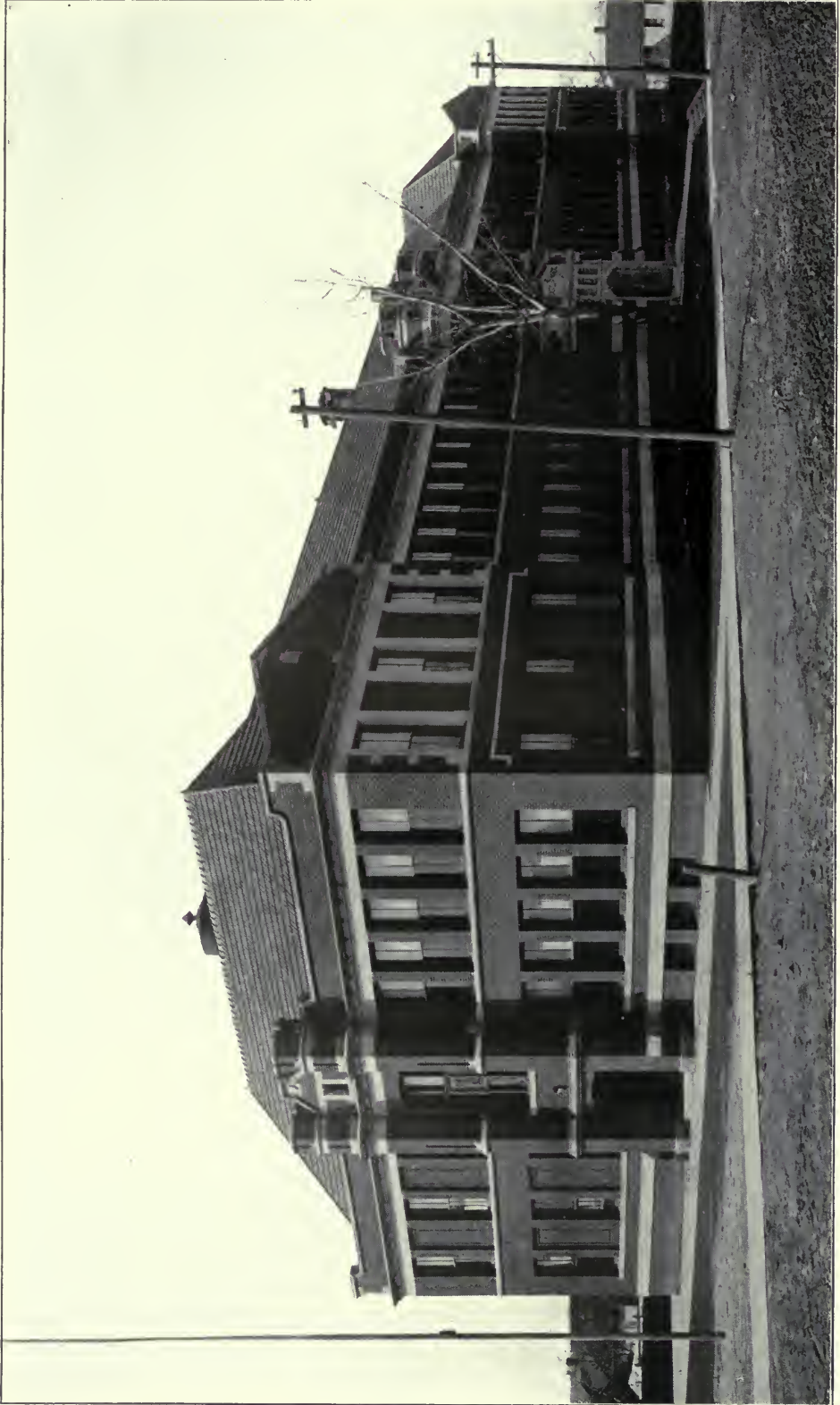

CASTELLAR SCHOOL, OMAHA, NEB.  
John Latenser, Architect, Omaha



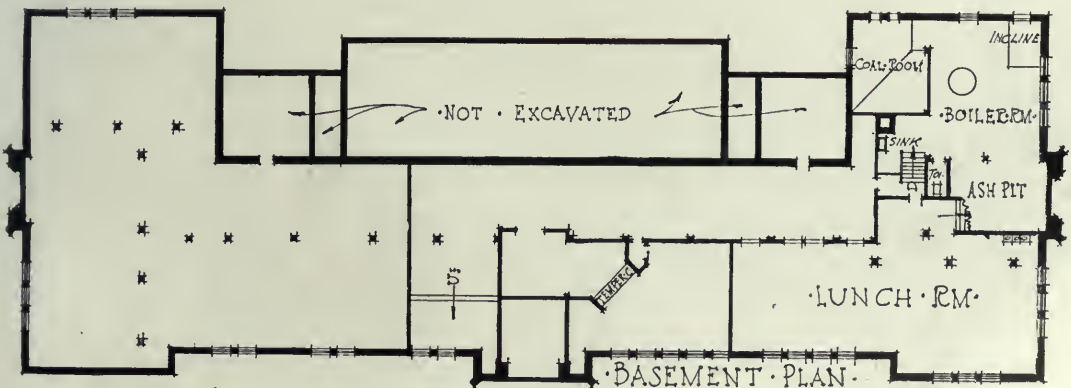
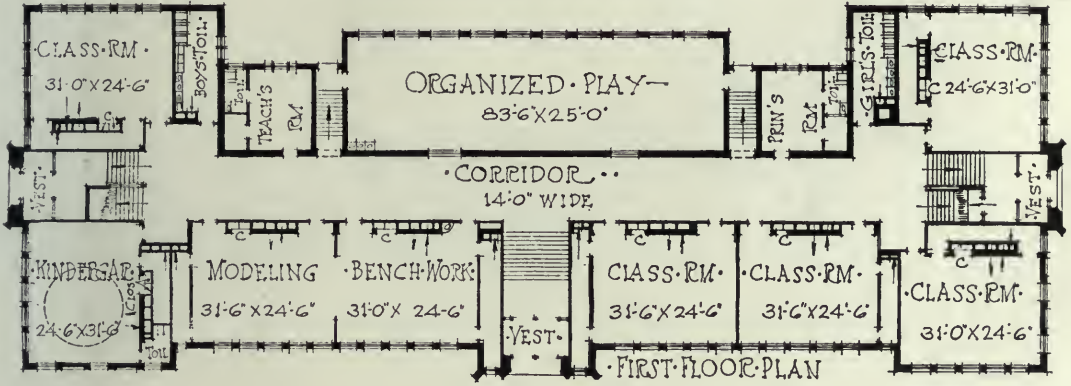
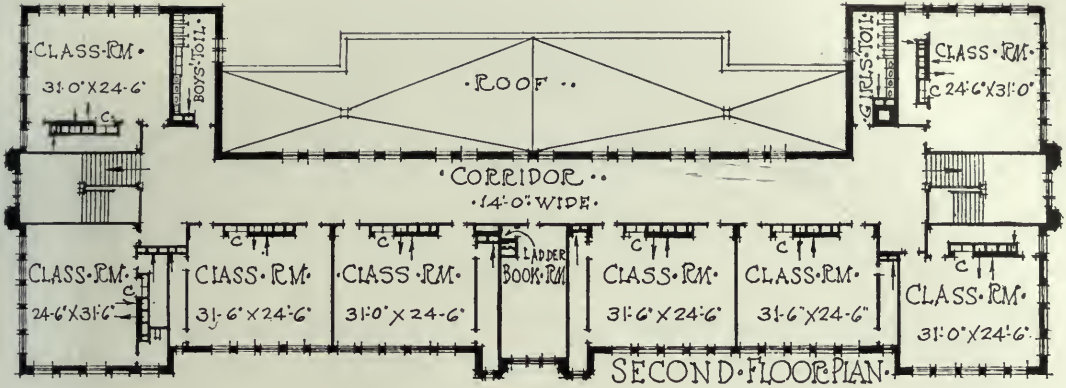

FLOOR PLANS, CASTELLAR SCHOOL, OMAHA, NEB.  
John Latenser, Architect, Omaha

GRADE SCHOOL BUILDINGS

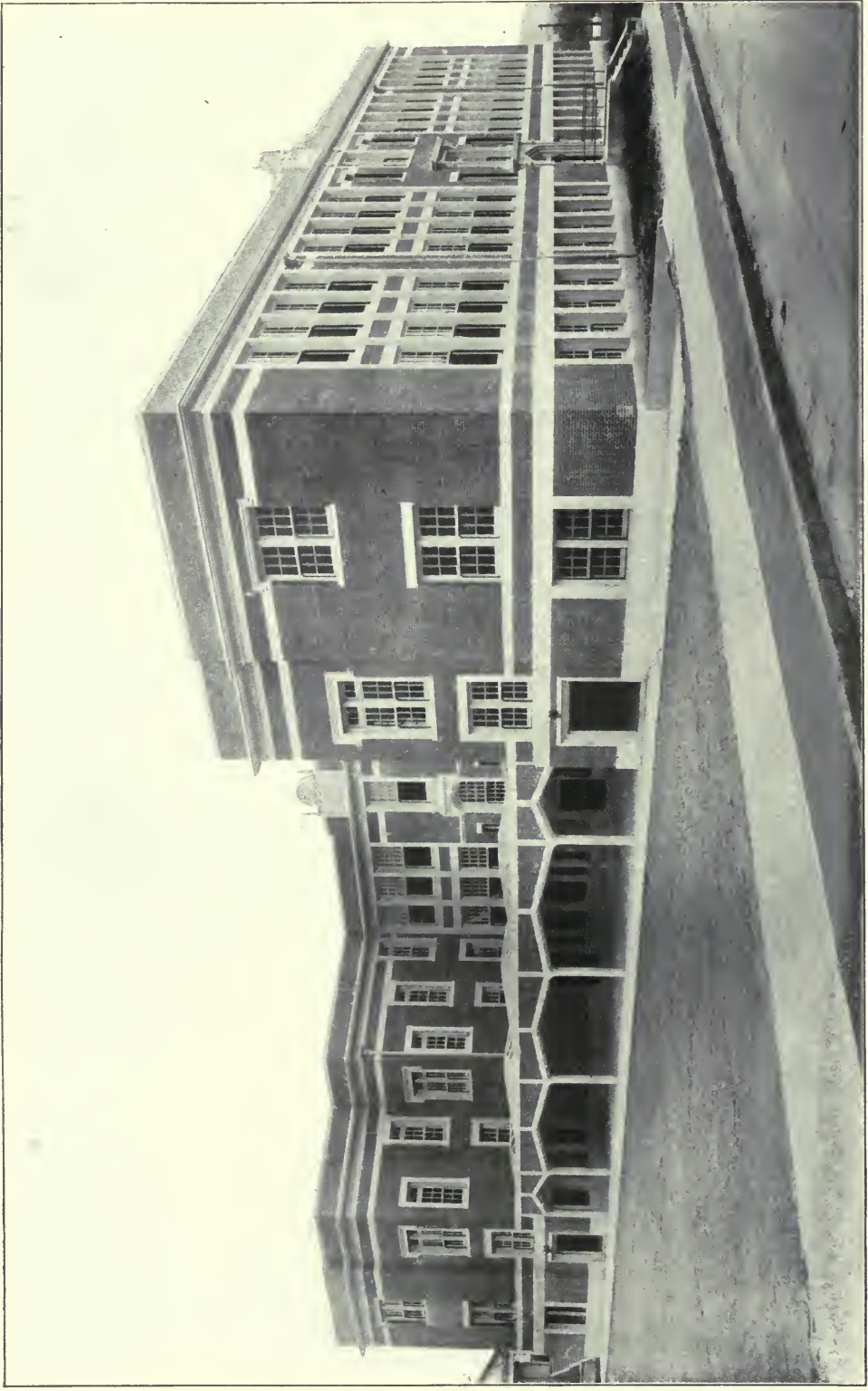

FALLING SCHOOL, PORTLAND, ORE.  
Whitehouse & Foulhoux, Architects, Portland.

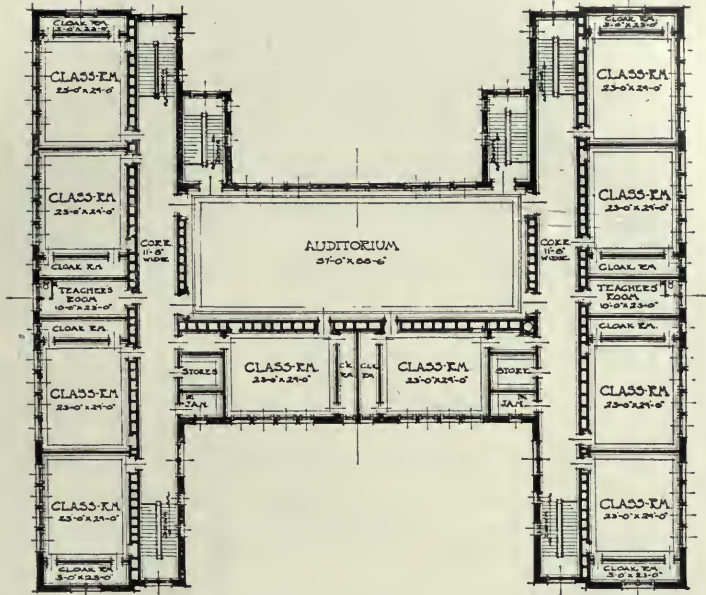

SECOND FLOOR PLAN  
 SCALE IN FEET  
 ▲ FAILING ELEMENTARY SCHOOL ▲  
 PORTLAND OREGON  
 WHITEHOUSE & TOULHOUX ARCHTS

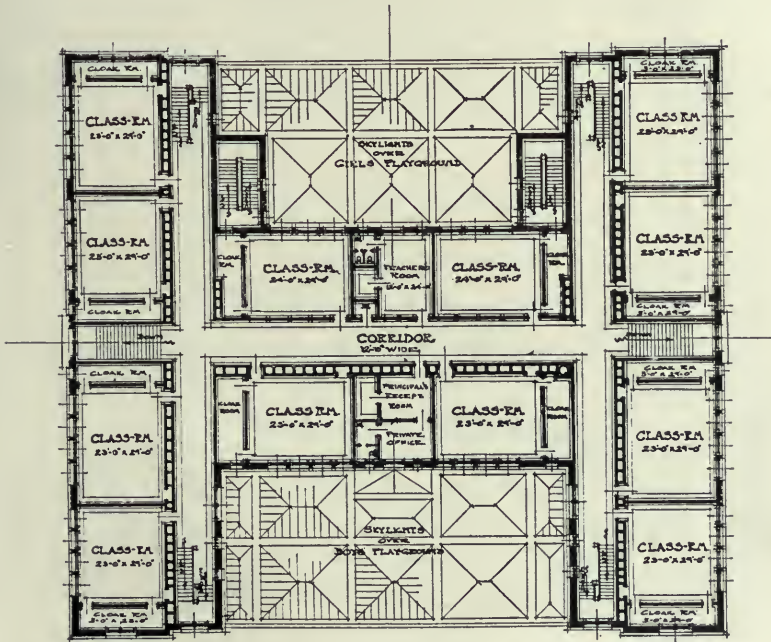

FIRST FLOOR PLAN  
 SCALE IN FEET  
 ▲ FAILING ELEMENTARY SCHOOL ▲  
 PORTLAND OREGON  
 WHITEHOUSE & TOULHOUX ARCHTS



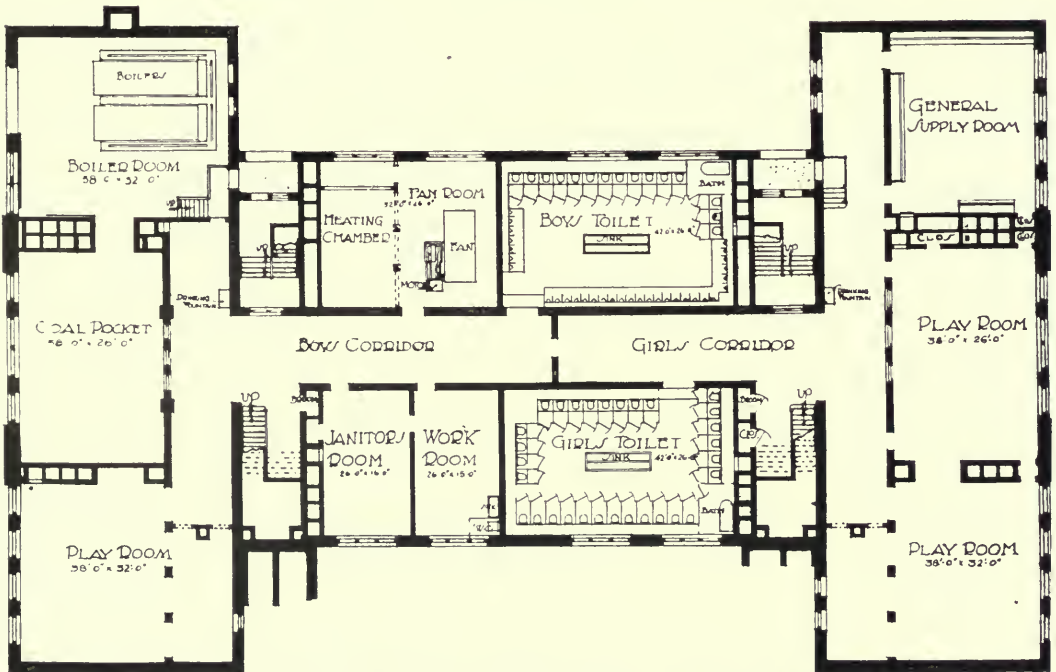
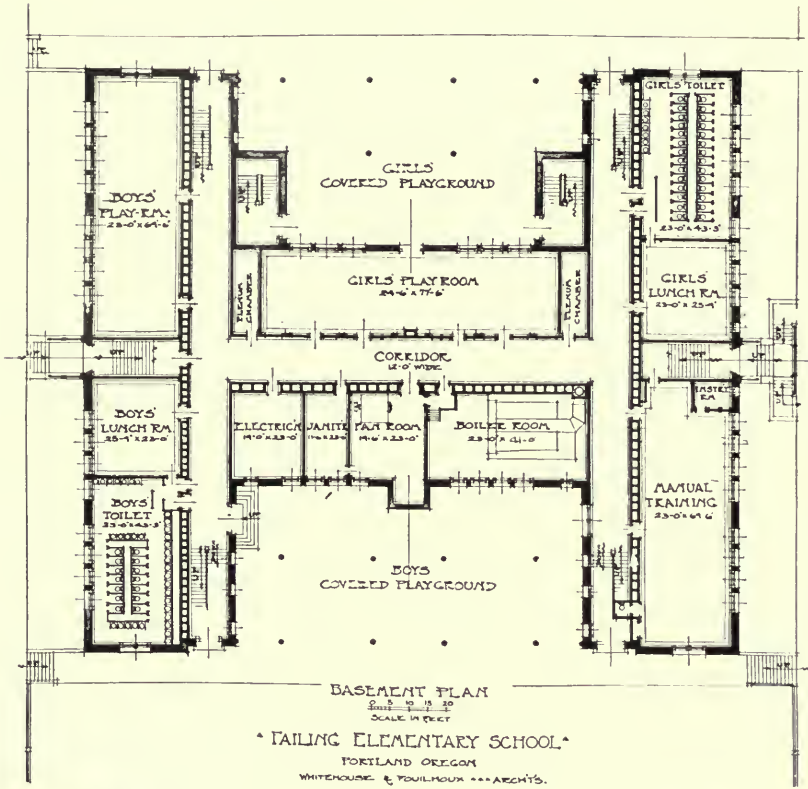

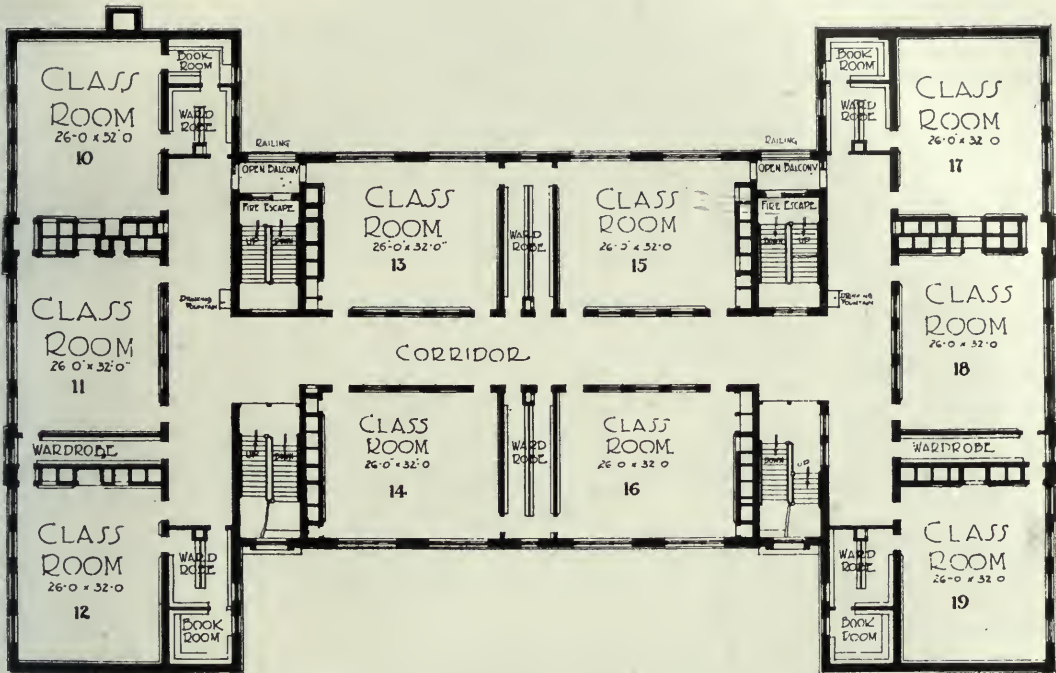

SECOND FLOOR PLAN, SHURTLEFF SCHOOL, CHELSEA, MASS.

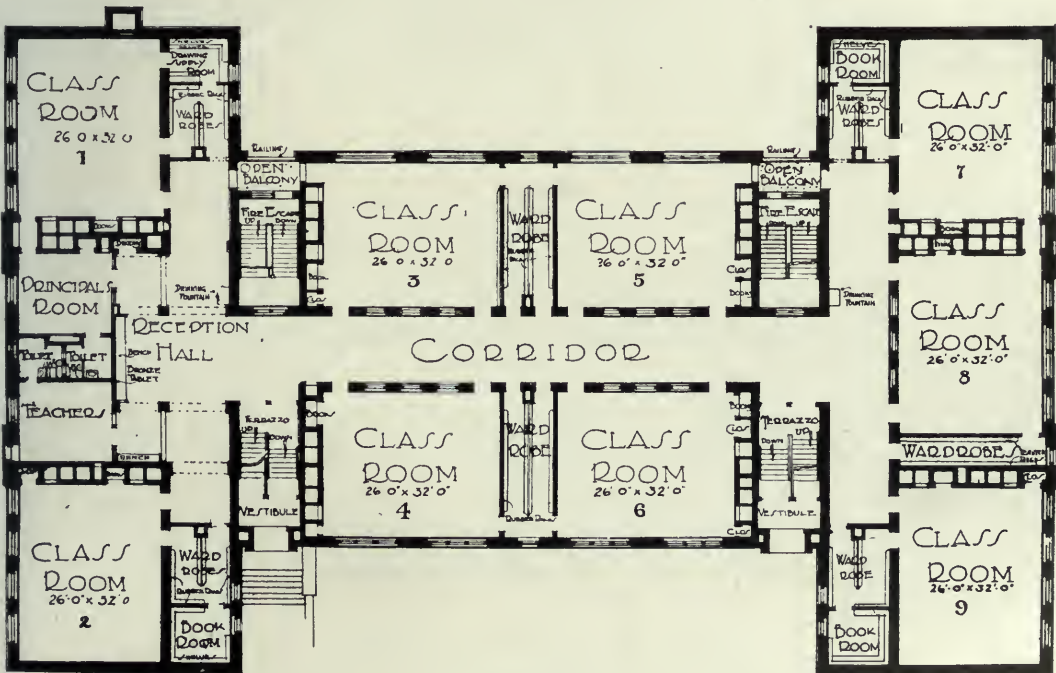

FIRST FLOOR PLAN, SHURTLEFF SCHOOL, CHELSEA, MASS.









THE GULFORD SCHOOL, CINCINNATI, O.  
Garber and Woodward, Architects, Cincinnati

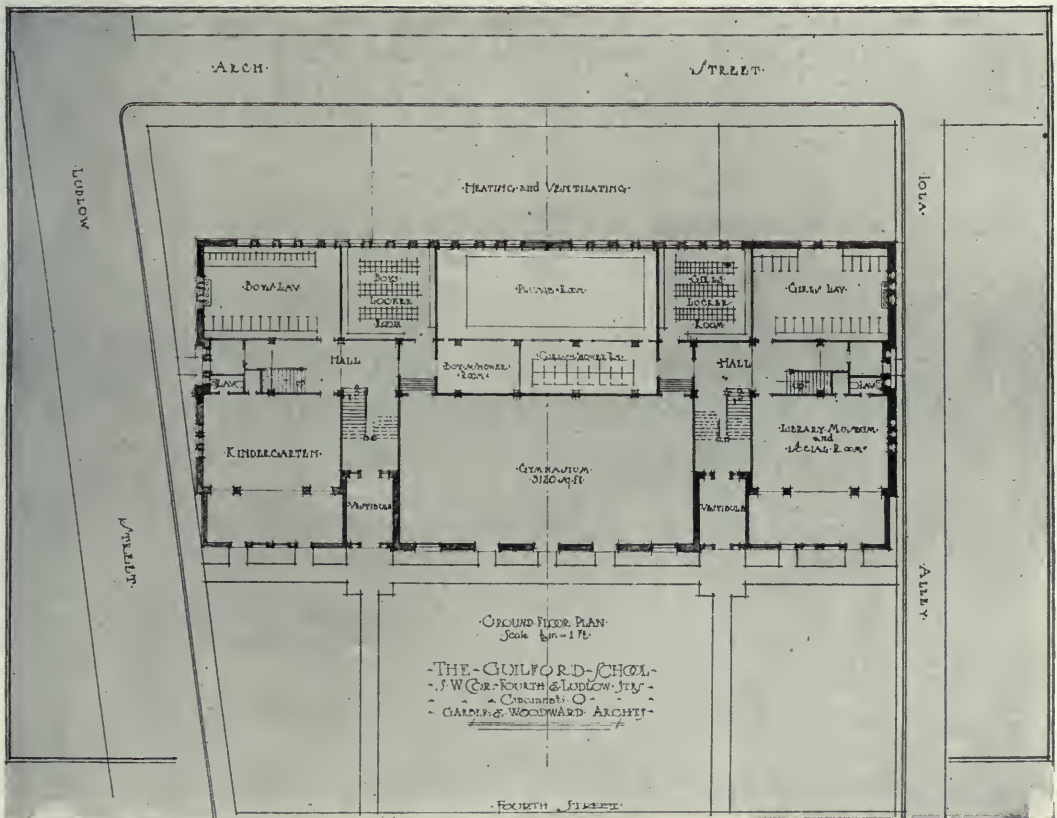
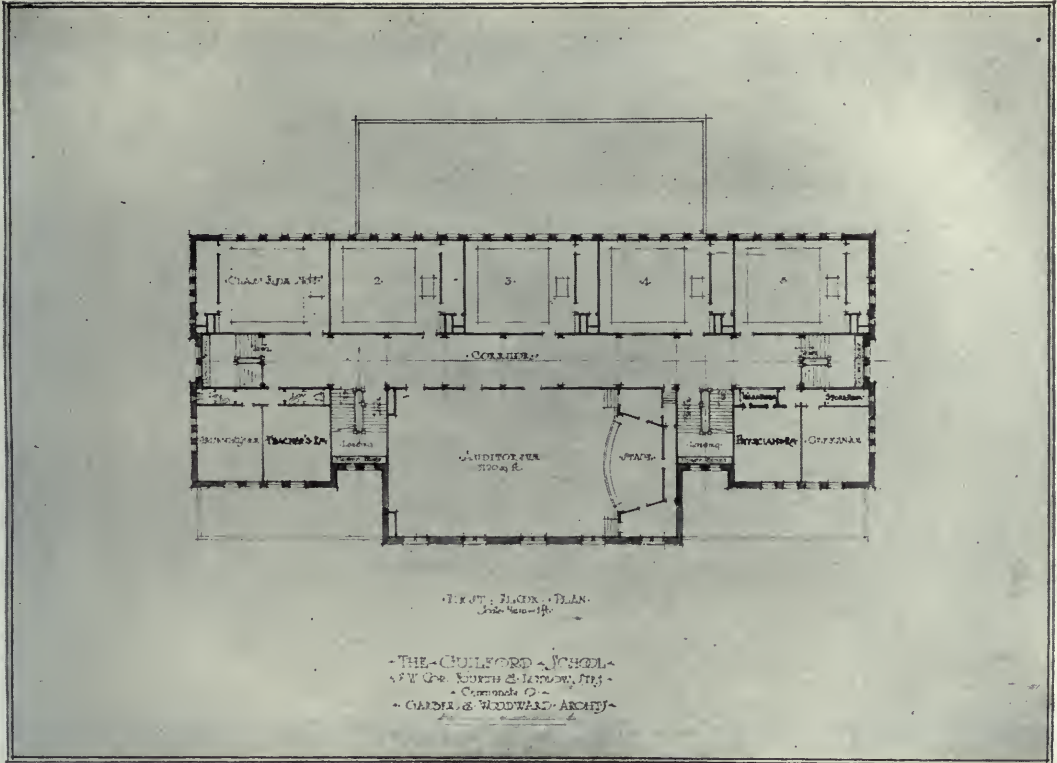



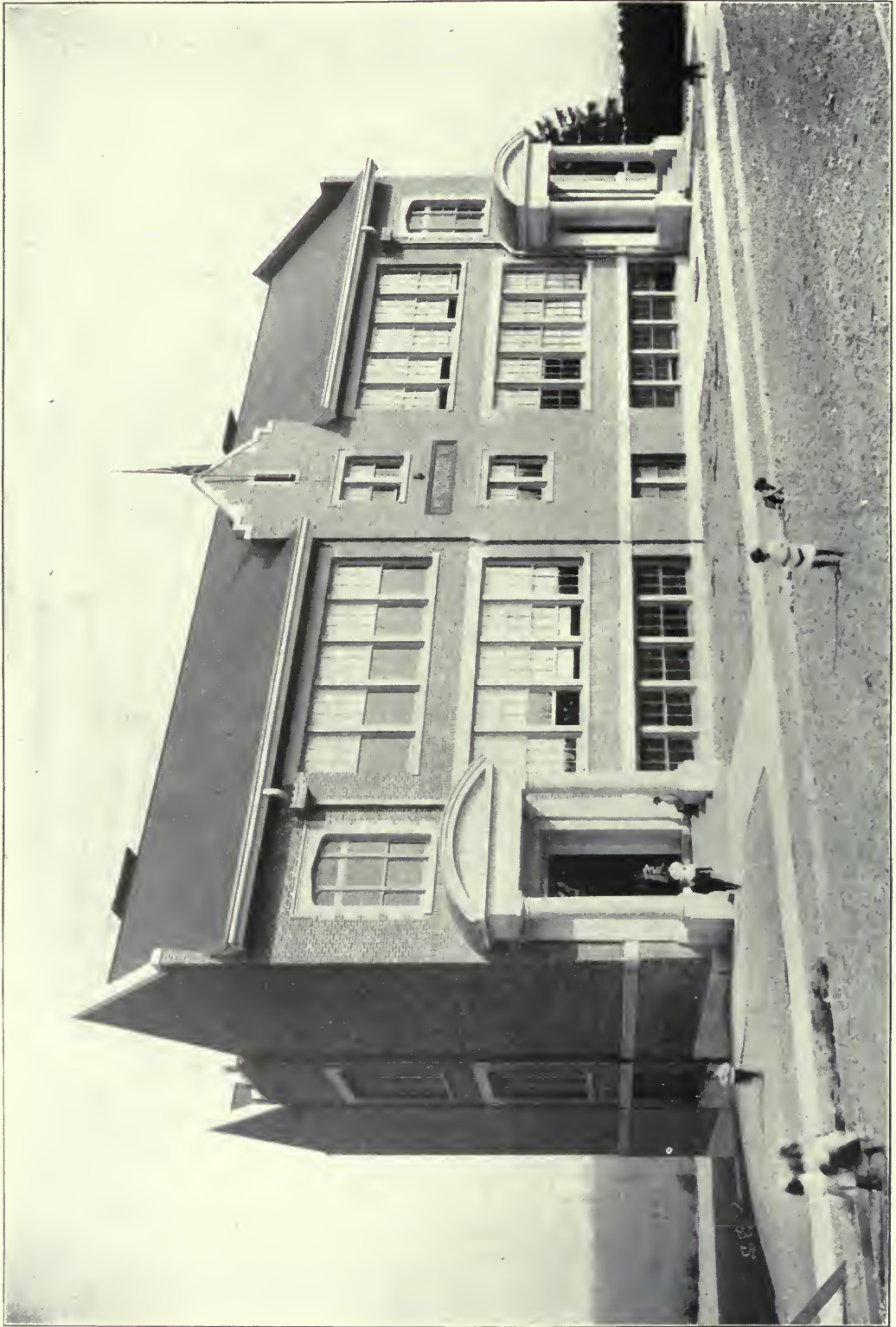

OAKLAND SCHOOL, TACOMA, WASH. Heath & Gove, Architects. Photograph shows central unit completed to meet needs of new district. Building will ultimately have the equivalent of 24 classrooms as shown by plans on opposite page.



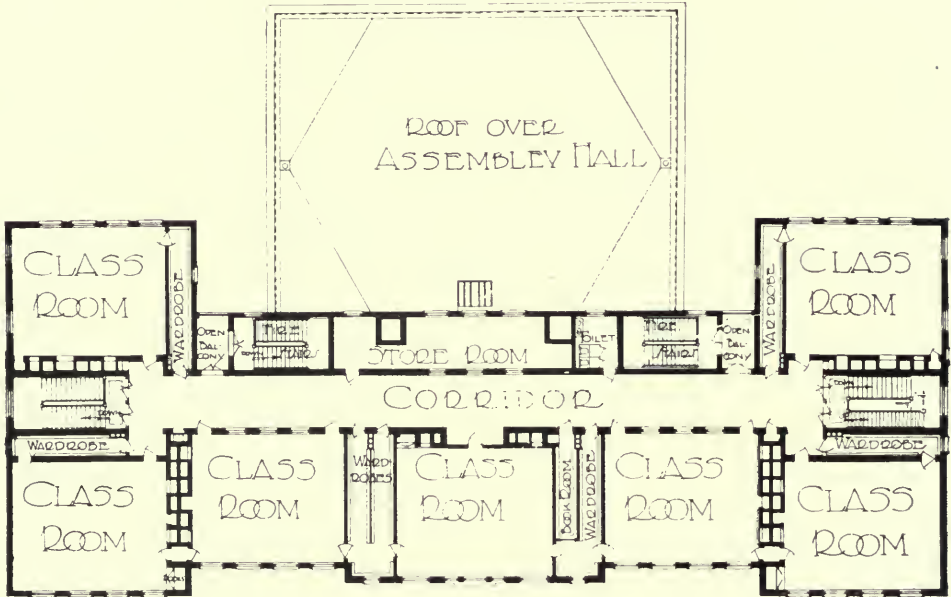

THIRD FLOOR PLAN, WILLIAMS SCHOOL, CHELSEA, MASS.

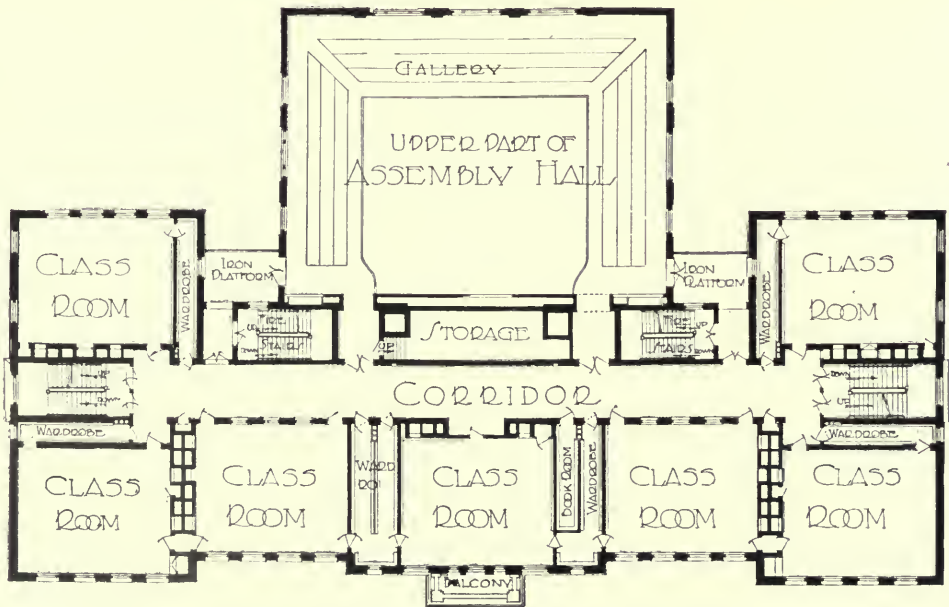

SECOND FLOOR PLAN, WILLIAMS SCHOOL, CHELSEA, MASS.



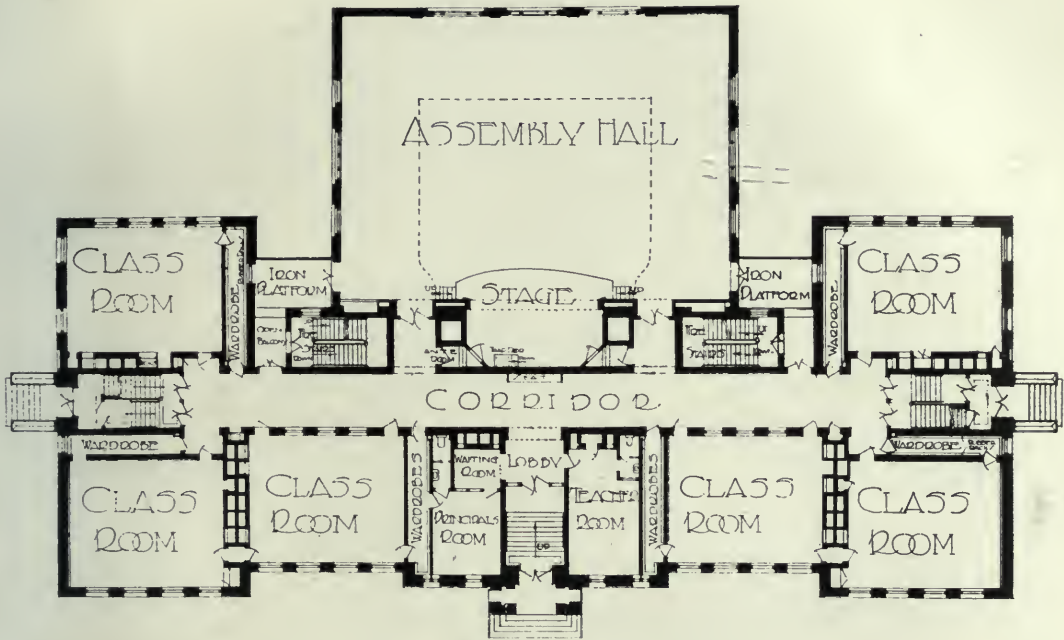

FIRST FLOOR PLAN, WILLIAMS SCHOOL, CHELSEA, MASS.

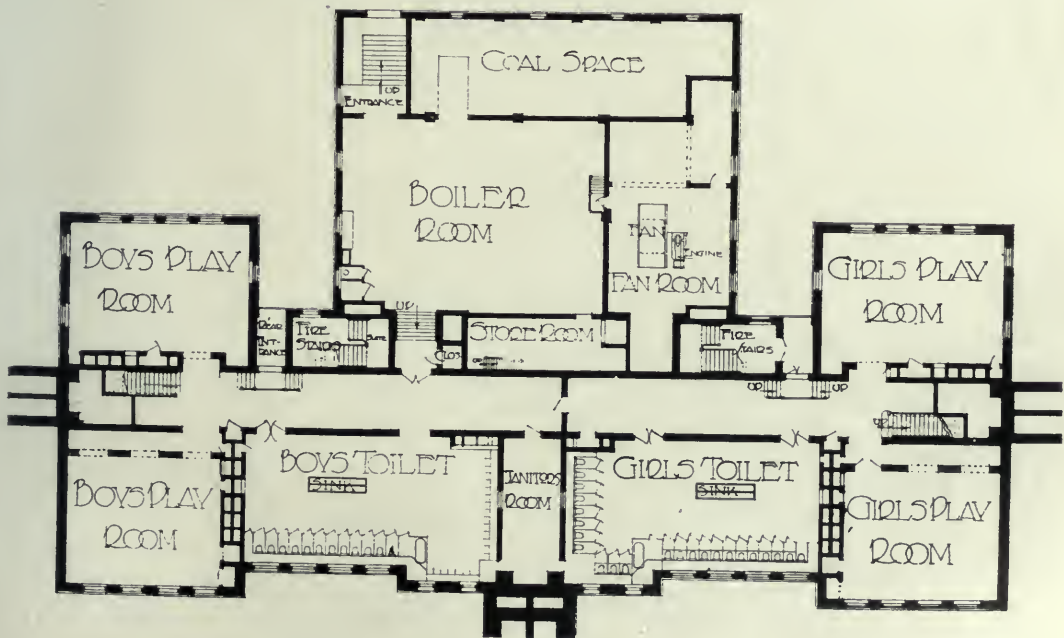

BASEMENT PLAN, WILLIAMS SCHOOL, CHELSEA, MASS.

GRADE SCHOOL BUILDINGS



WILLIAMS SCHOOL, CHELSEA, MASS.  
Kilham & Hopkins, Architects, Boston, Mass.



PUBLIC SCHOOL NO. 1, TROY, N. Y.  
M. F. Cummings & Son, Architects, Troy.



GRADE SCHOOL BUILDINGS

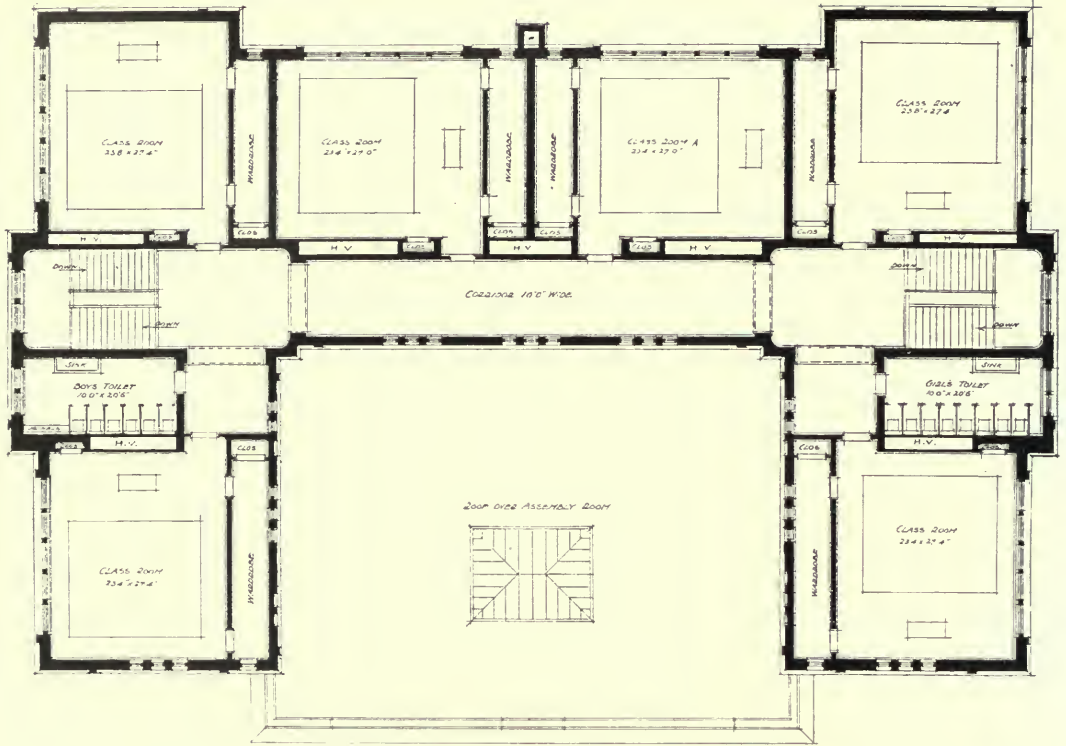

THIRD FLOOR PLAN, PUBLIC SCHOOL NO. 1, TROY, N. Y.

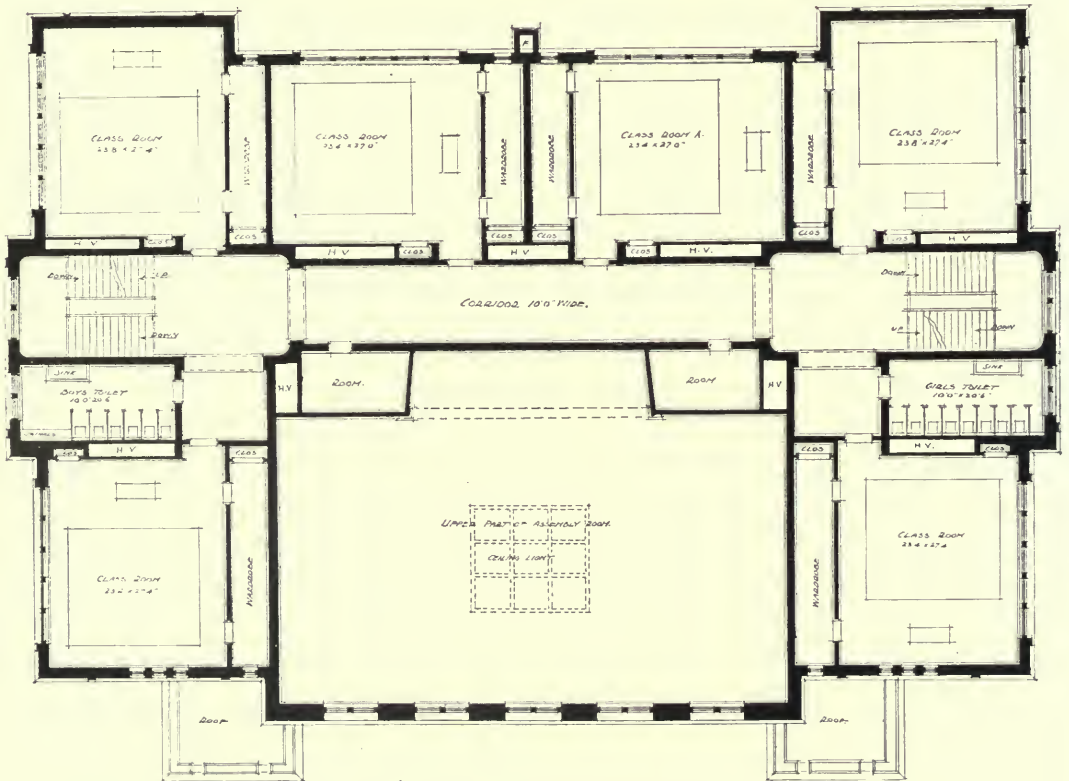

SECOND FLOOR PLAN, PUBLIC SCHOOL NO. 1, TROY, N. Y.

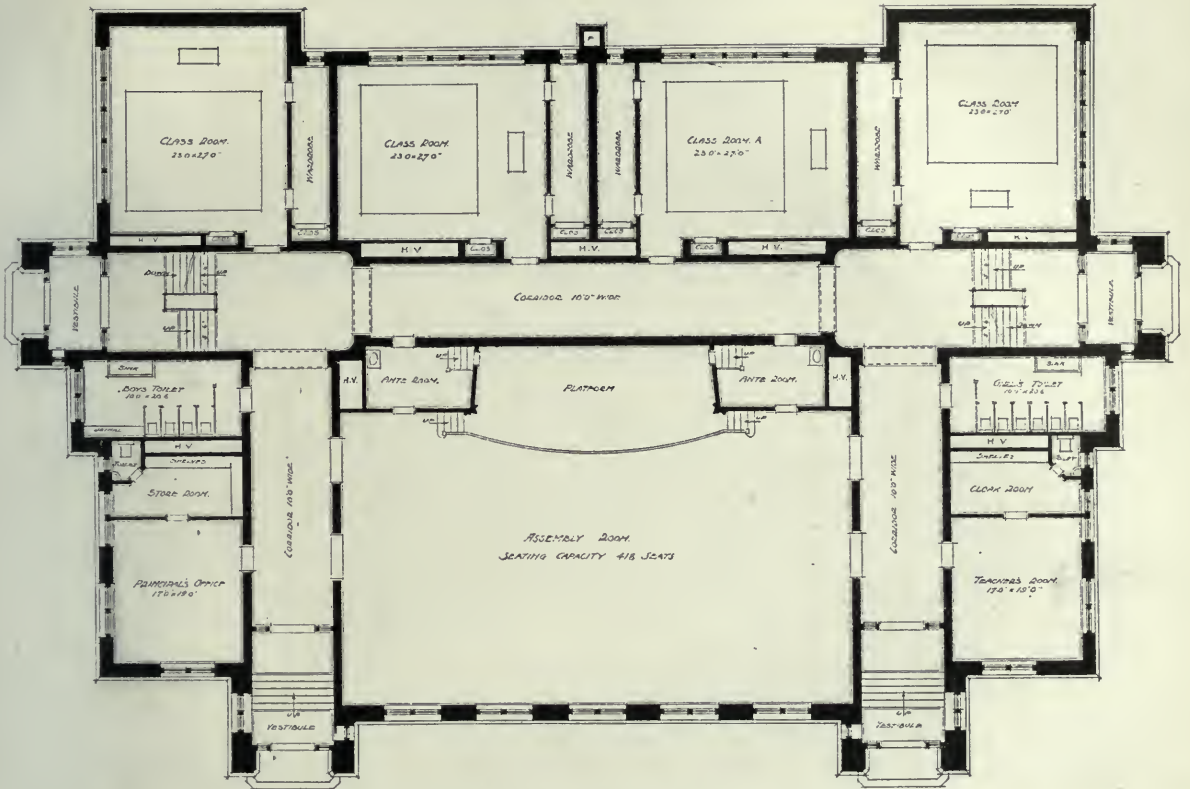

FIRST FLOOR PLAN, PUBLIC SCHOOL NO. 1, TROY, N. Y.

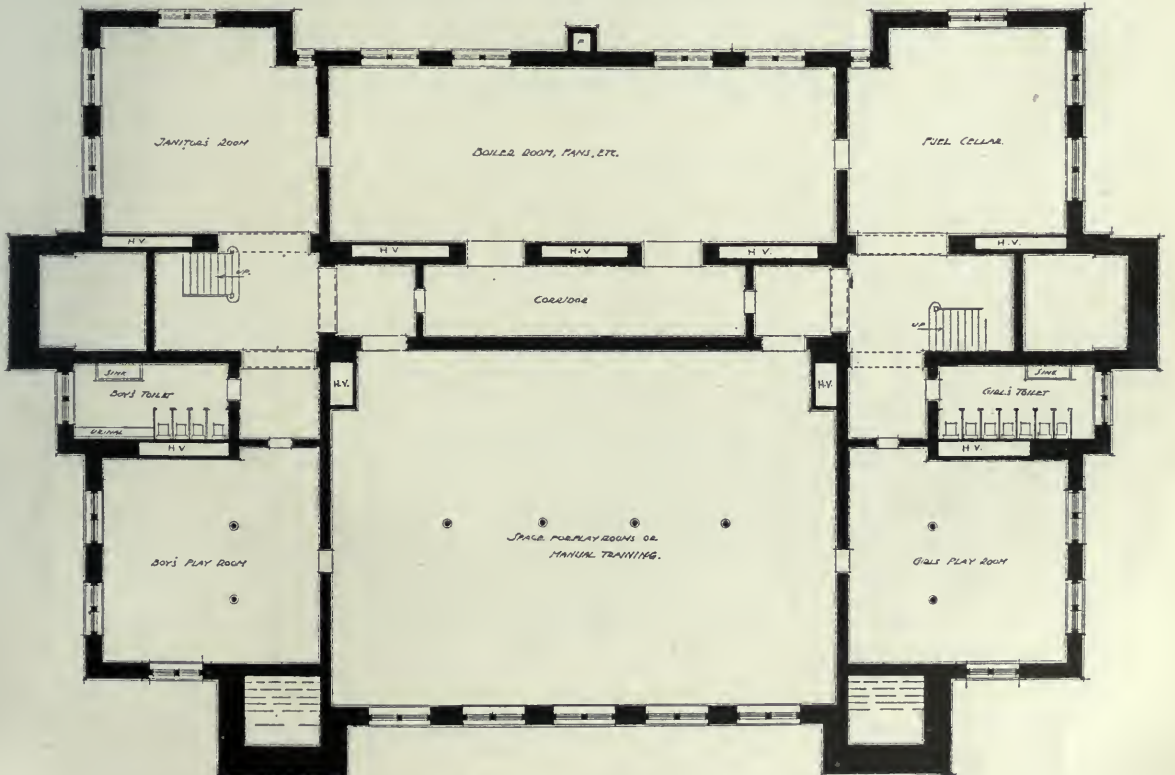

GROUND FLOOR PLAN, PUBLIC SCHOOL NO. 1, TROY, N. Y.



GRADE SCHOOL BUILDINGS

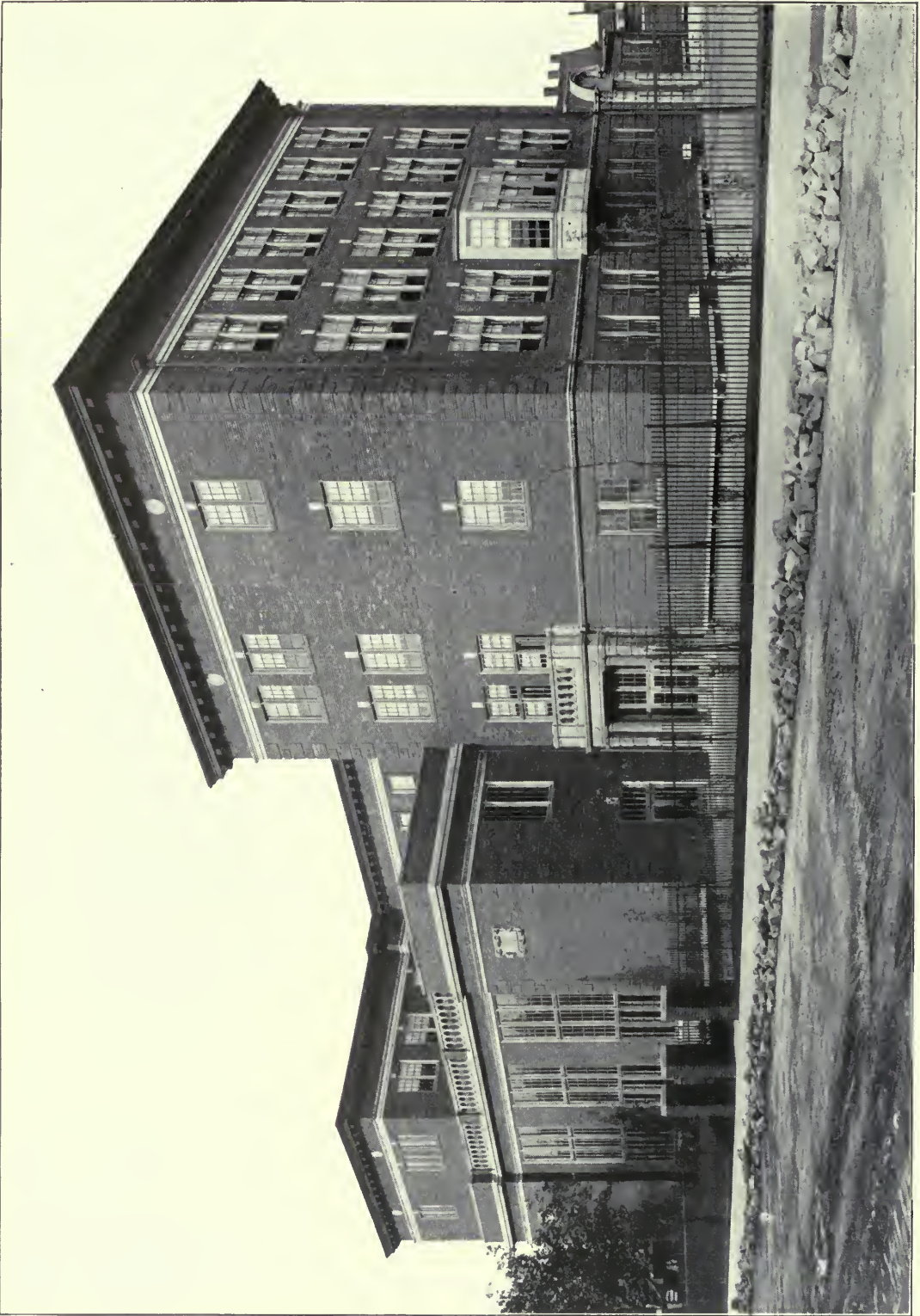

FIELD SCHOOL, ST. LOUIS, MO.  
Wm. B. Ittner, Architect of the Board of Education



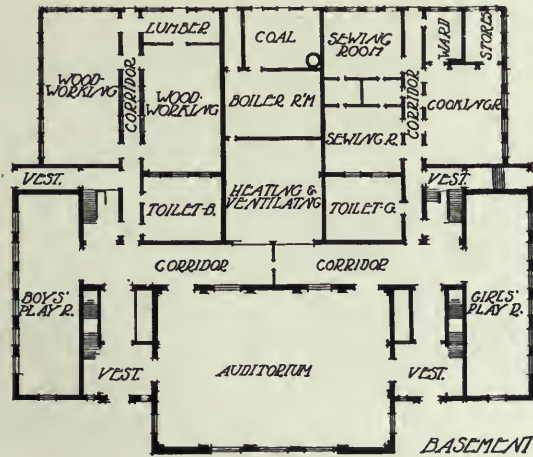
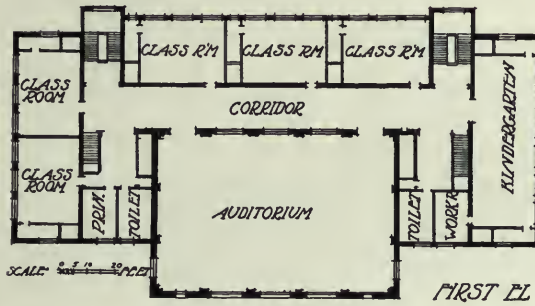
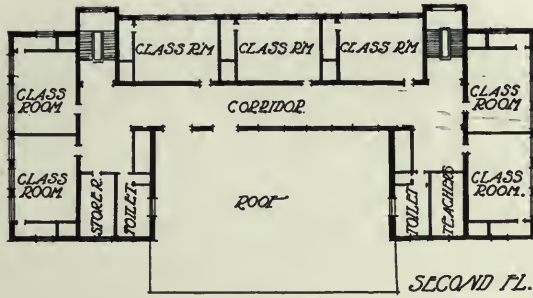

FLOOR PLANS, FIELD SCHOOL, ST. LOUIS, MO.

GRADE SCHOOL BUILDINGS

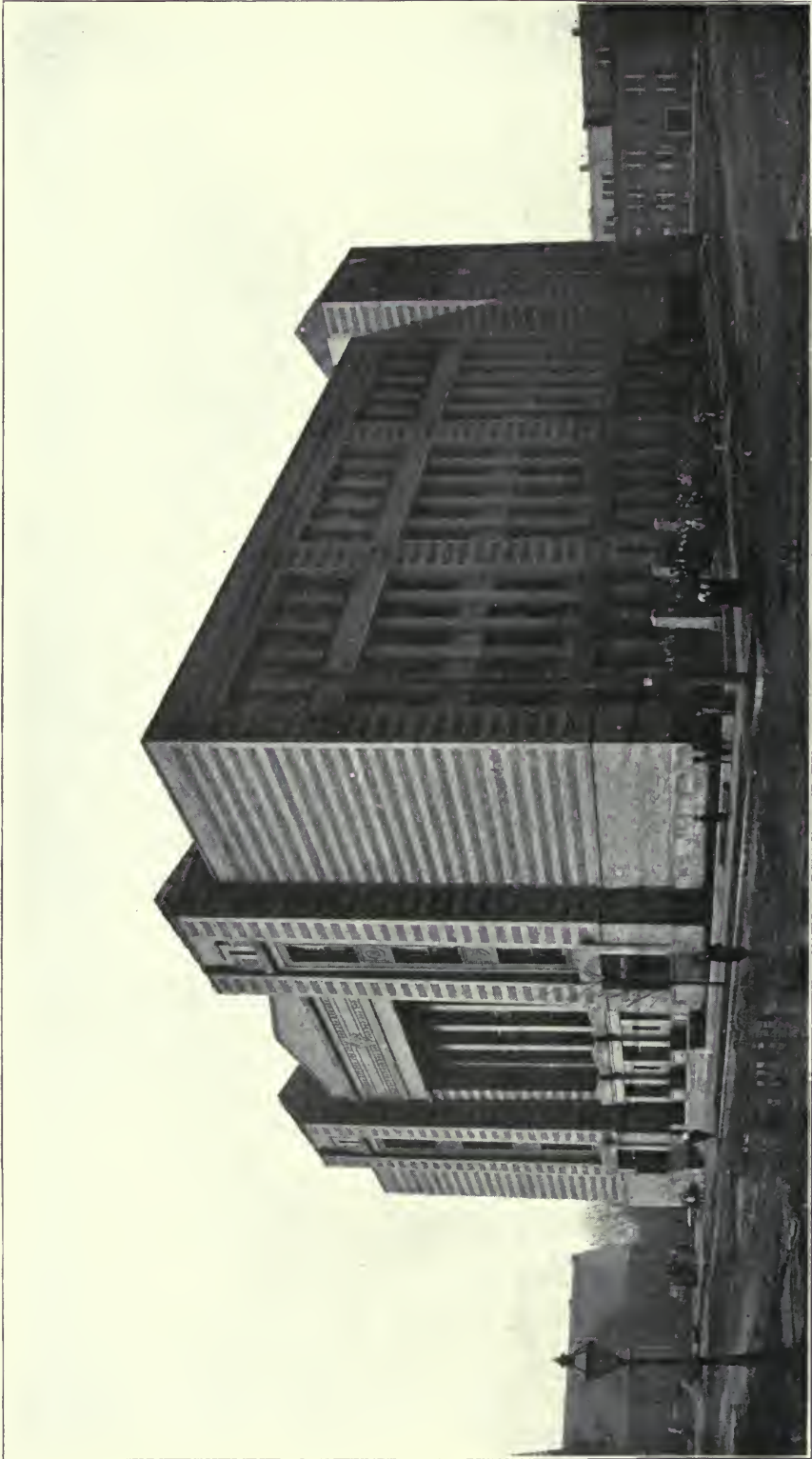

LYMAN TRUMBULL SCHOOL, CHICAGO, ILL.  
Dwight H. Perkins, Architect, Chicago.

GRADE SCHOOL BUILDINGS

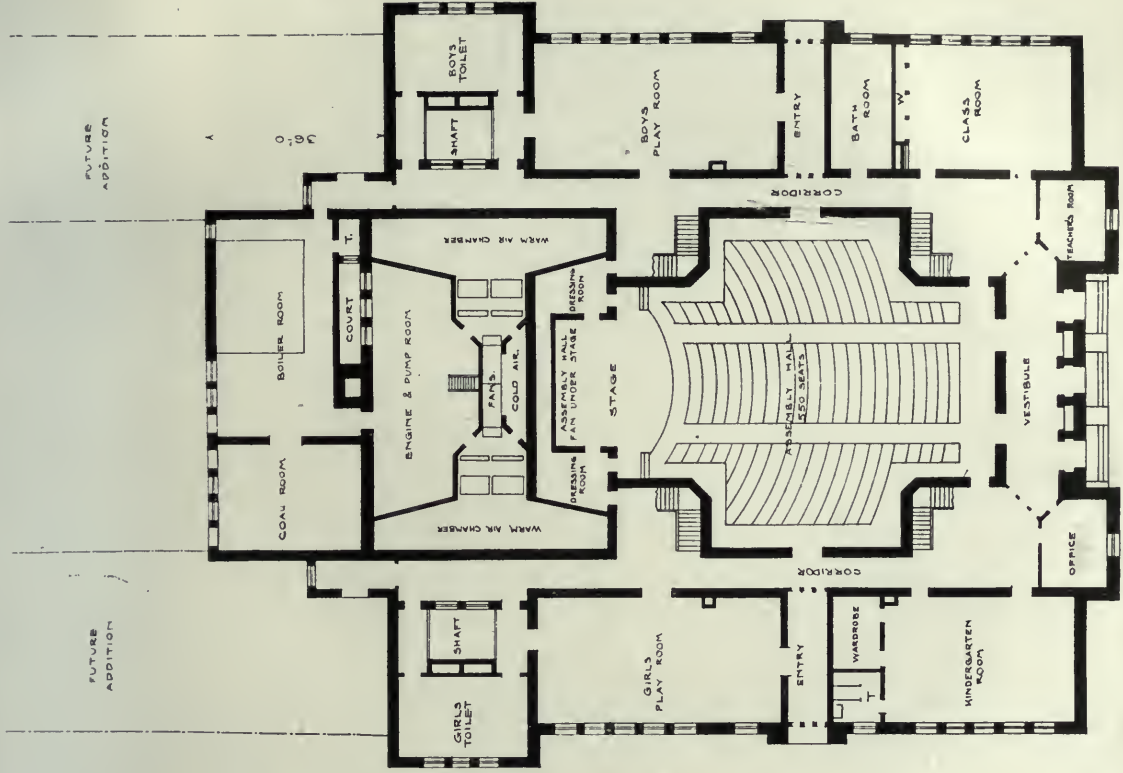

FIRST FLOOR PLAN, TRUMBULL SCHOOL, CHICAGO.

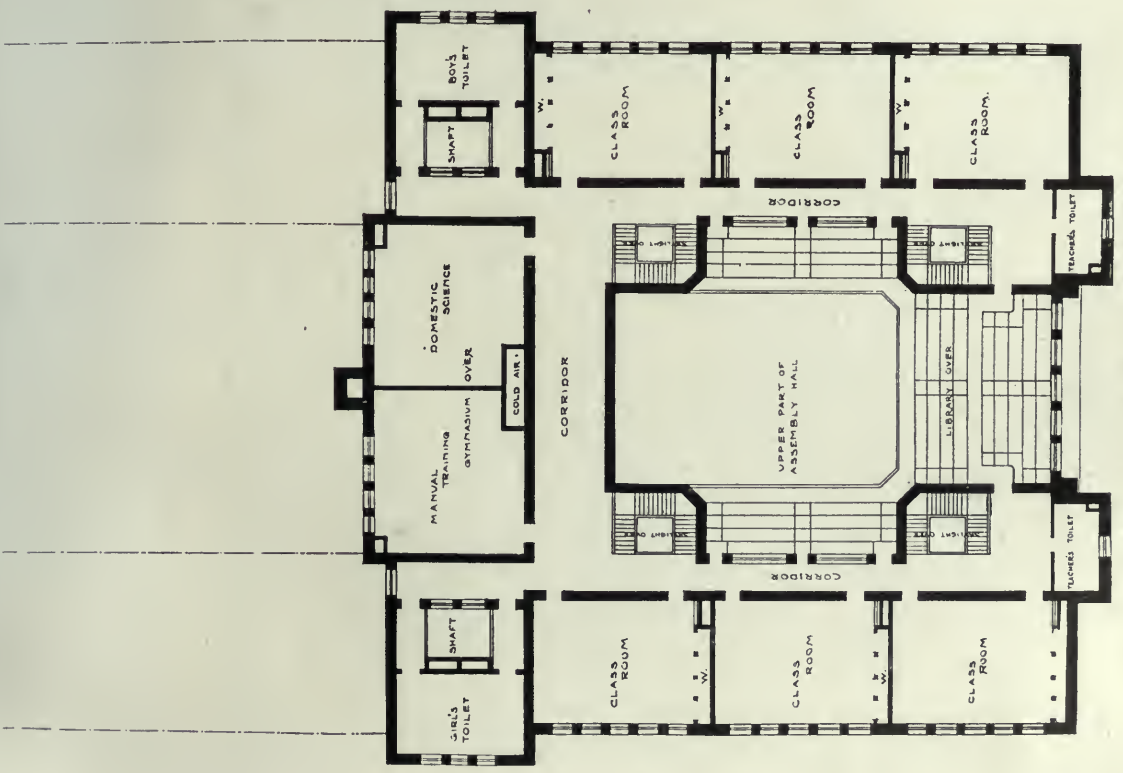

SECOND FLOOR PLAN, TRUMBULL SCHOOL, CHICAGO.



GRADE SCHOOL BUILDINGS



WESTWOOD SCHOOL, CINCINNATI, O.  
Garber & Woodward, Architects, Cincinnati.

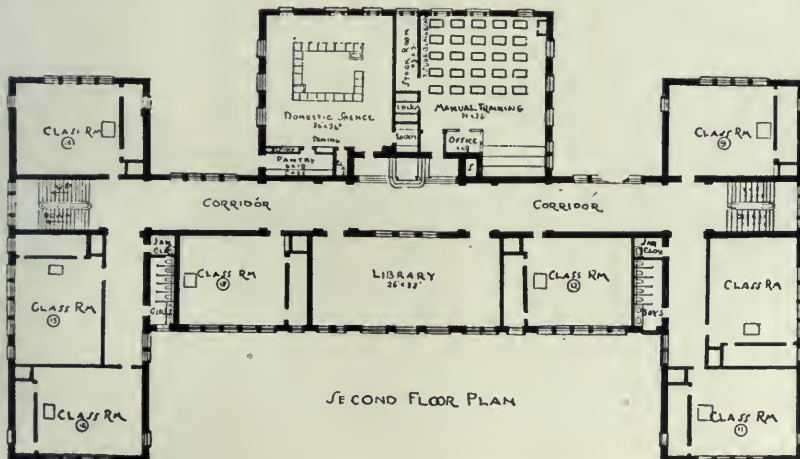
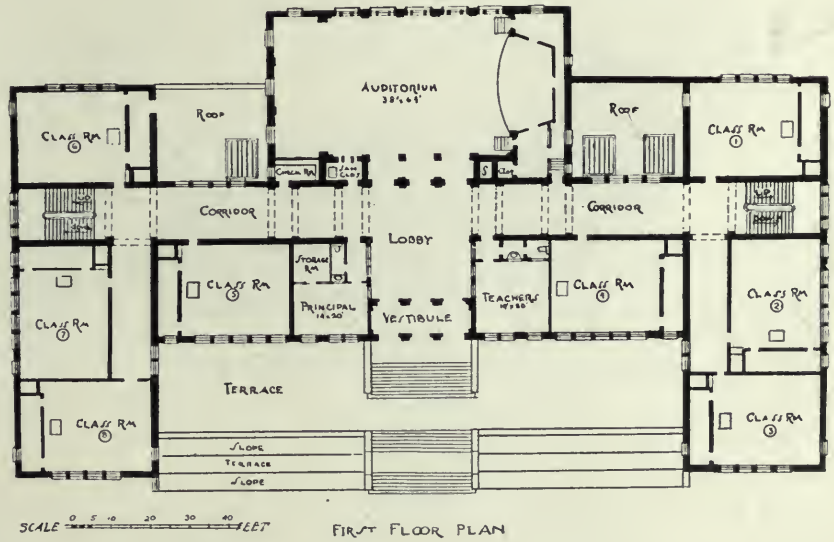
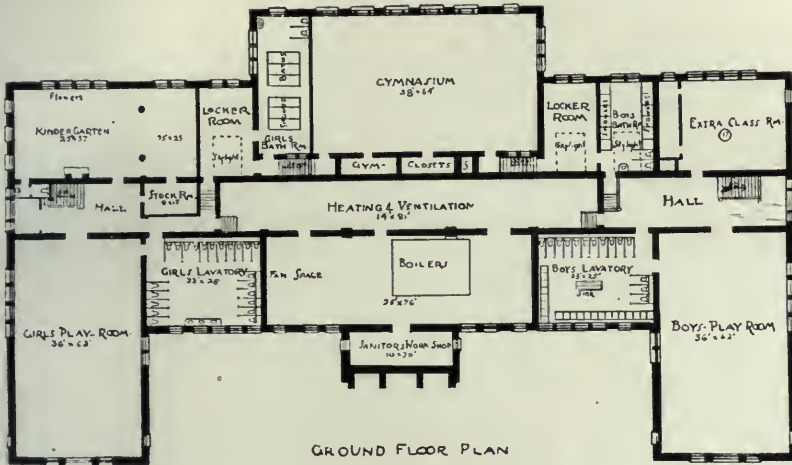

FLOOR PLANS, WESTWOOD SCHOOL, CINCINNATI, O.

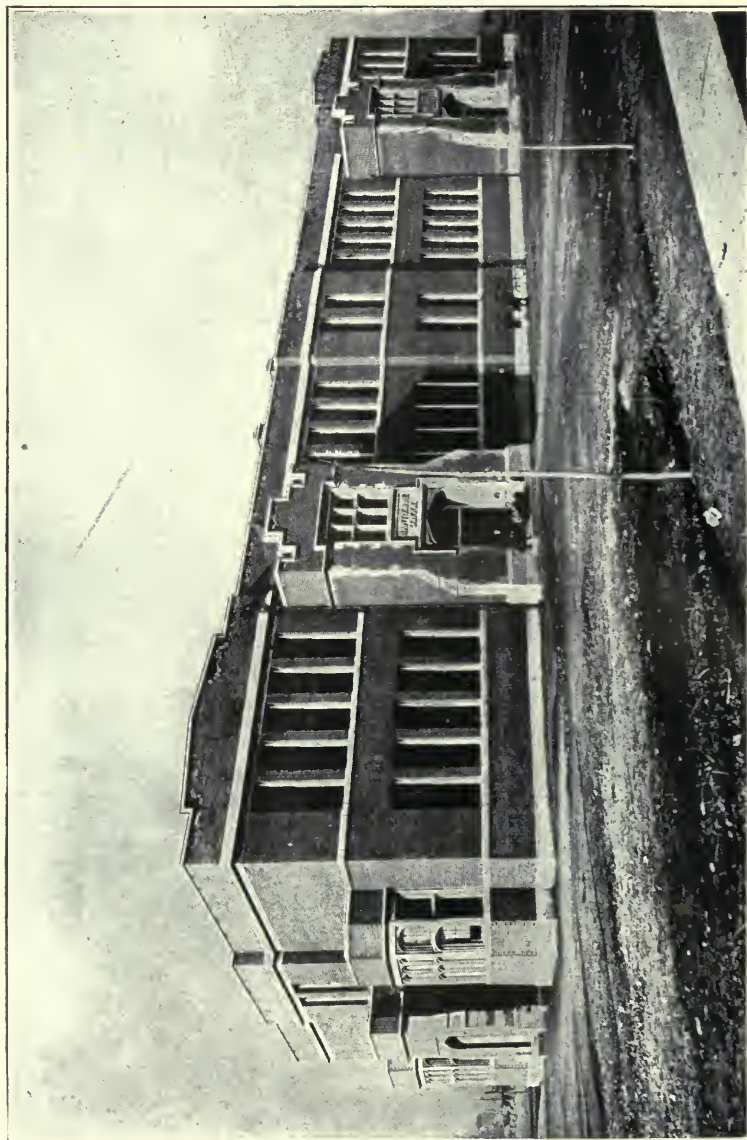

HAWTHORNE SCHOOL, SALT LAKE CITY, UTAH.  
Pallas & Hedges, Architects.



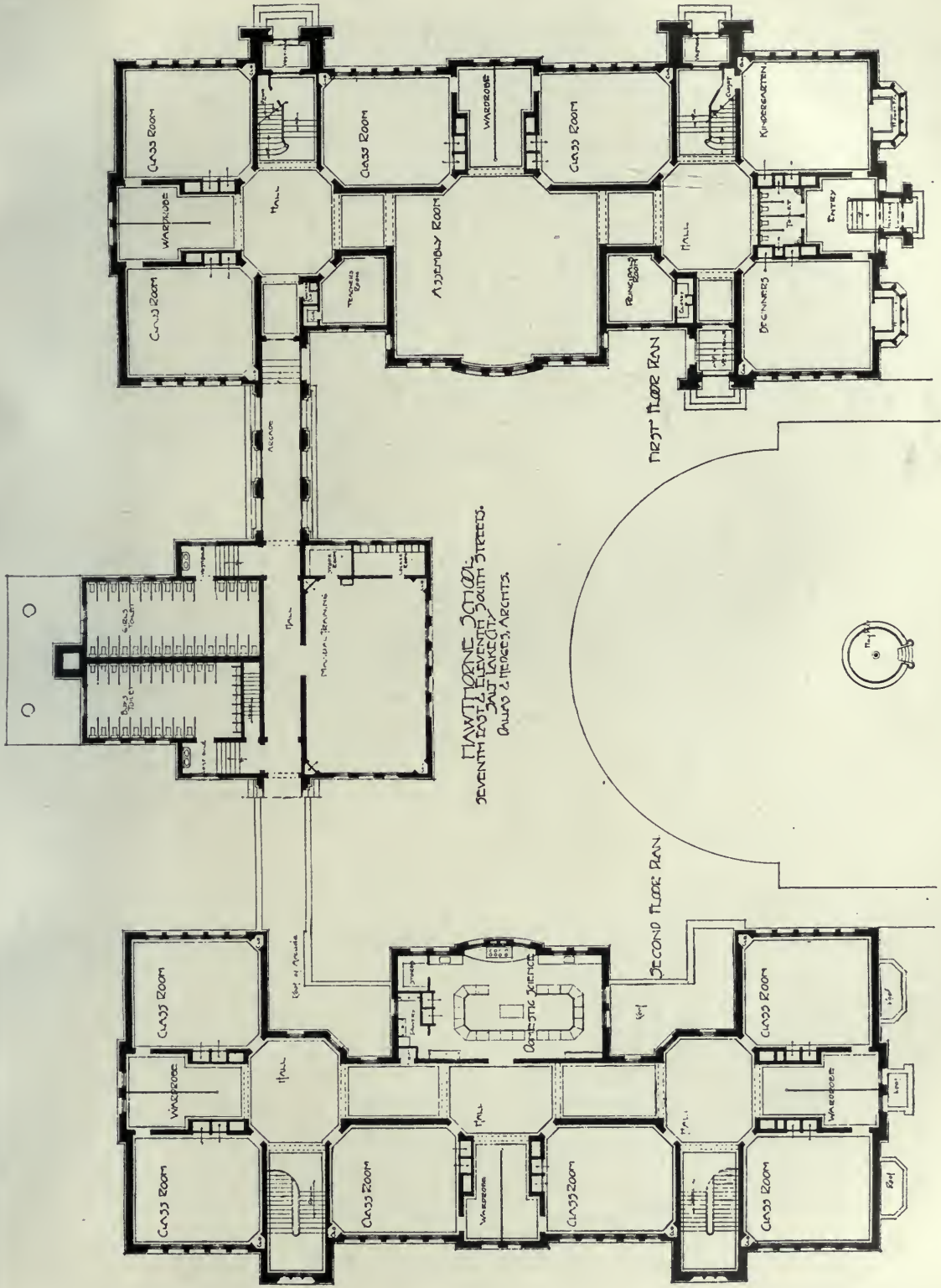

1417 HUNTER STREET,  
SEVENTH ST. & LAKELAND,  
CALLE & HUNTER, BERKELEY.

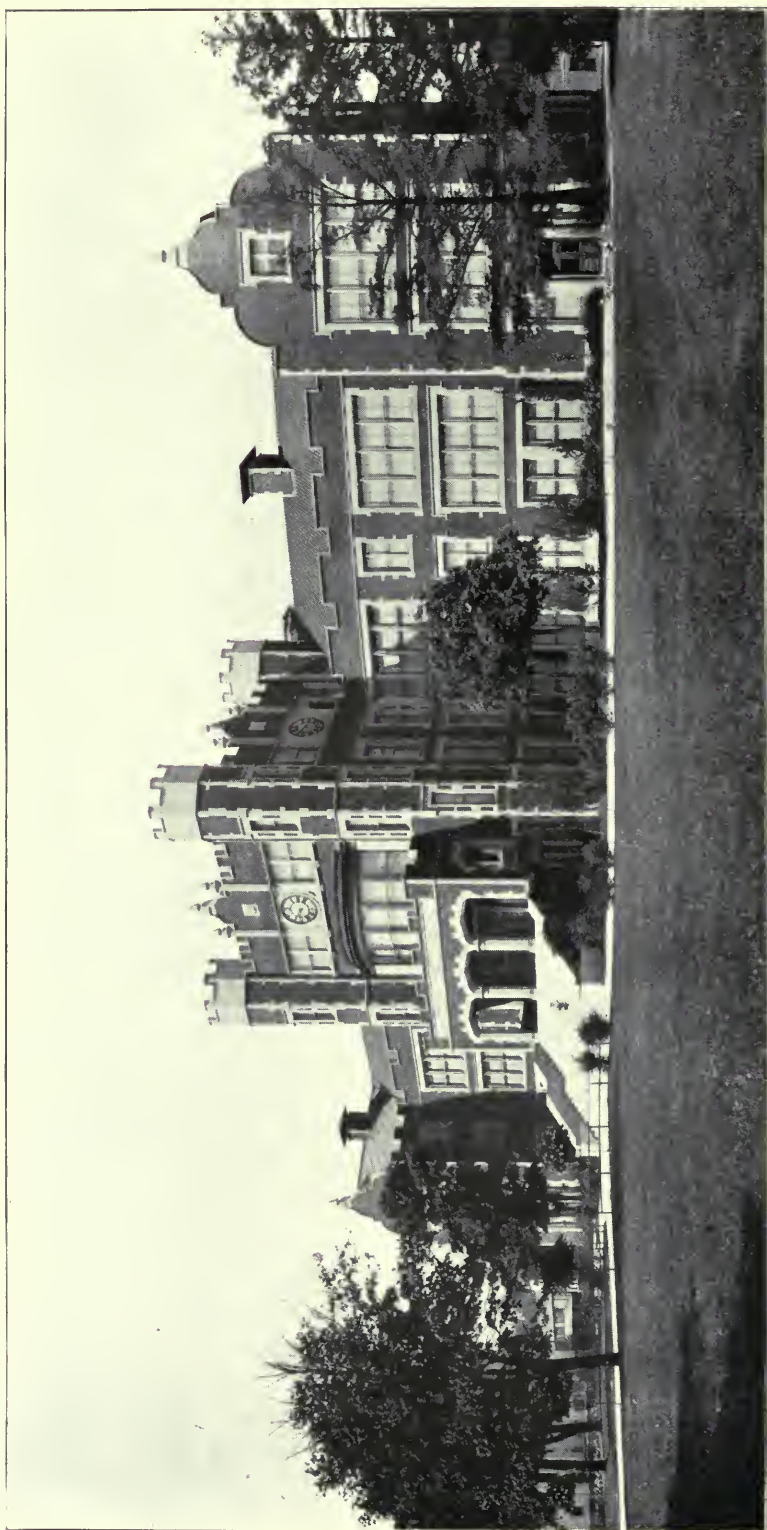

AVONDALE SCHOOL, CINCINNATI, O.  
E. H. Dornette, Architect, Cincinnati.







OAK HILL SCHOOL, ST. LOUIS, MO.  
William B. Ittner, Architect of the Board of Education.



SECOND FLOOR PLAN, OAK HILL SCHOOL, ST. LOUIS.

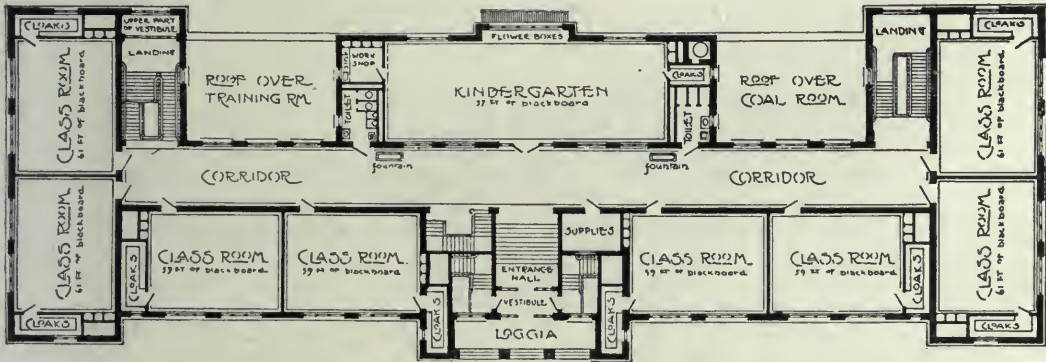

FIRST FLOOR PLAN, OAK HILL SCHOOL, ST. LOUIS.

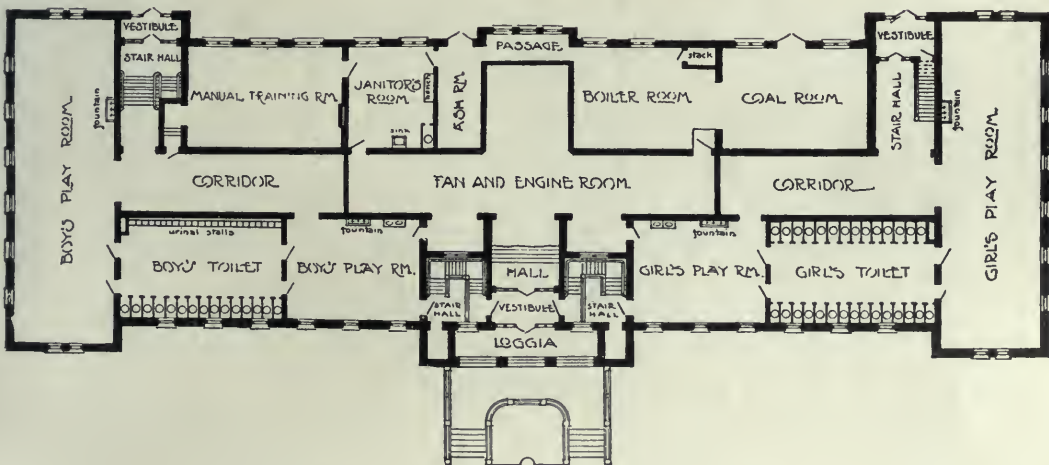

BASEMENT PLAN, OAK HILL SCHOOL, ST. LOUIS.



CULBERTSON SCHOOL, OKLAHOMA CITY, OKLA.  
Layton & Smith, Architects, Oklahoma City.



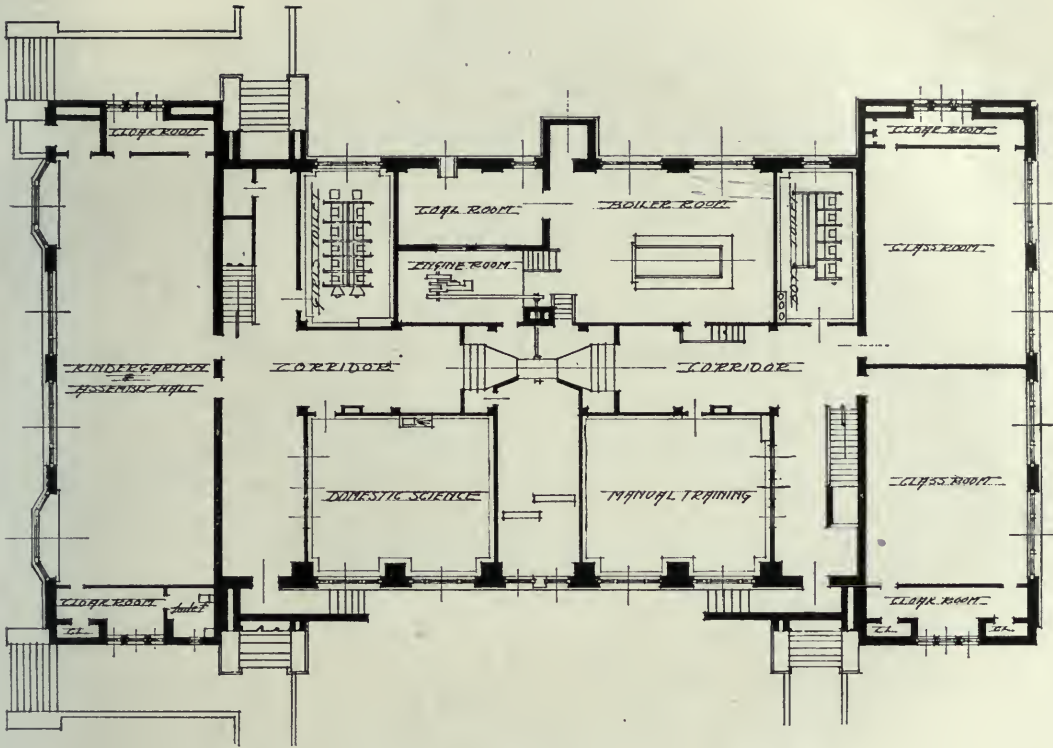

GROUND FLOOR PLAN, CULBERTSON SCHOOL, OKLAHOMA CITY

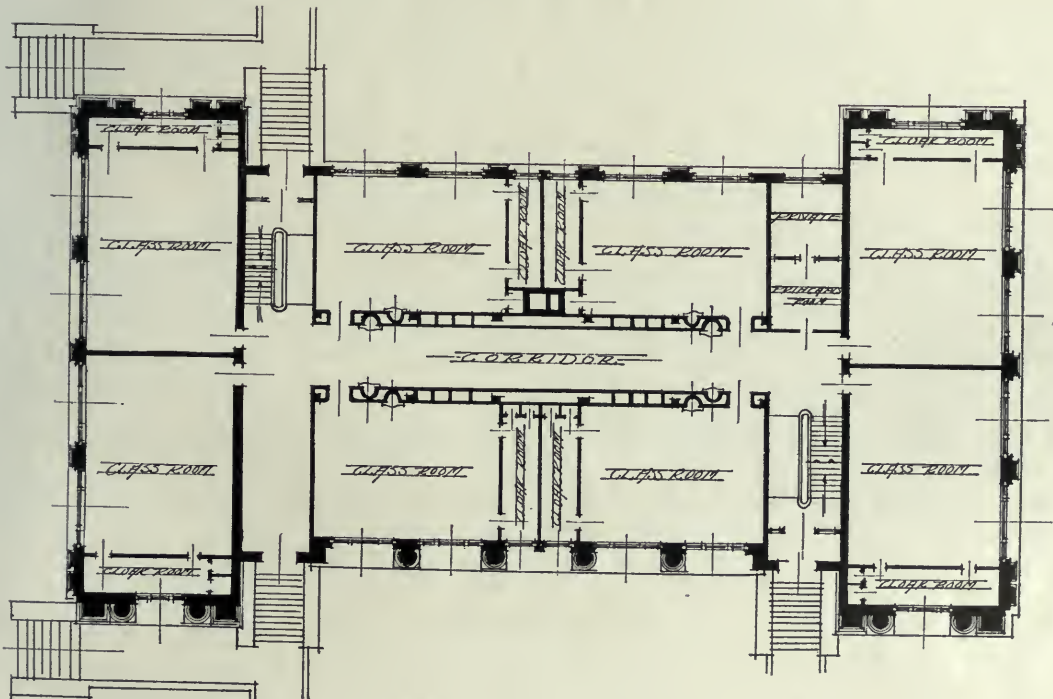

FIRST FLOOR PLAN, CULBERTSON SCHOOL, OKLAHOMA CITY.

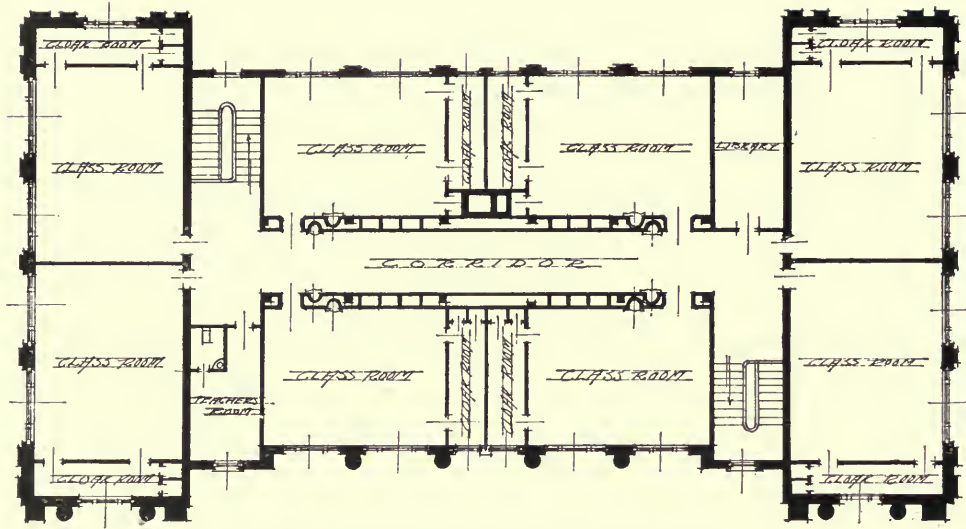

SECOND FLOOR PLAN, CULBERTSON SCHOOL

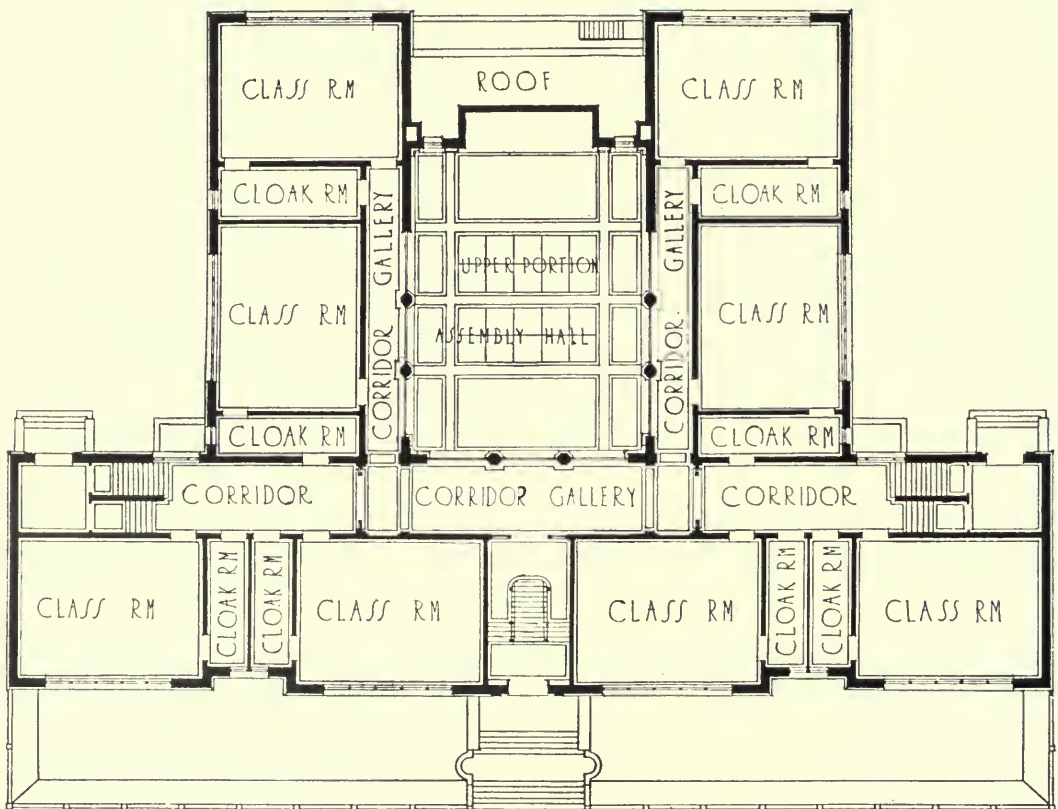

FIRST FLOOR PLAN, HENRY D. COOKE SCHOOL



HENRY D. COOKE SCHOOL, WASHINGTON, D. C.  
Marsh & Peters, Architects.

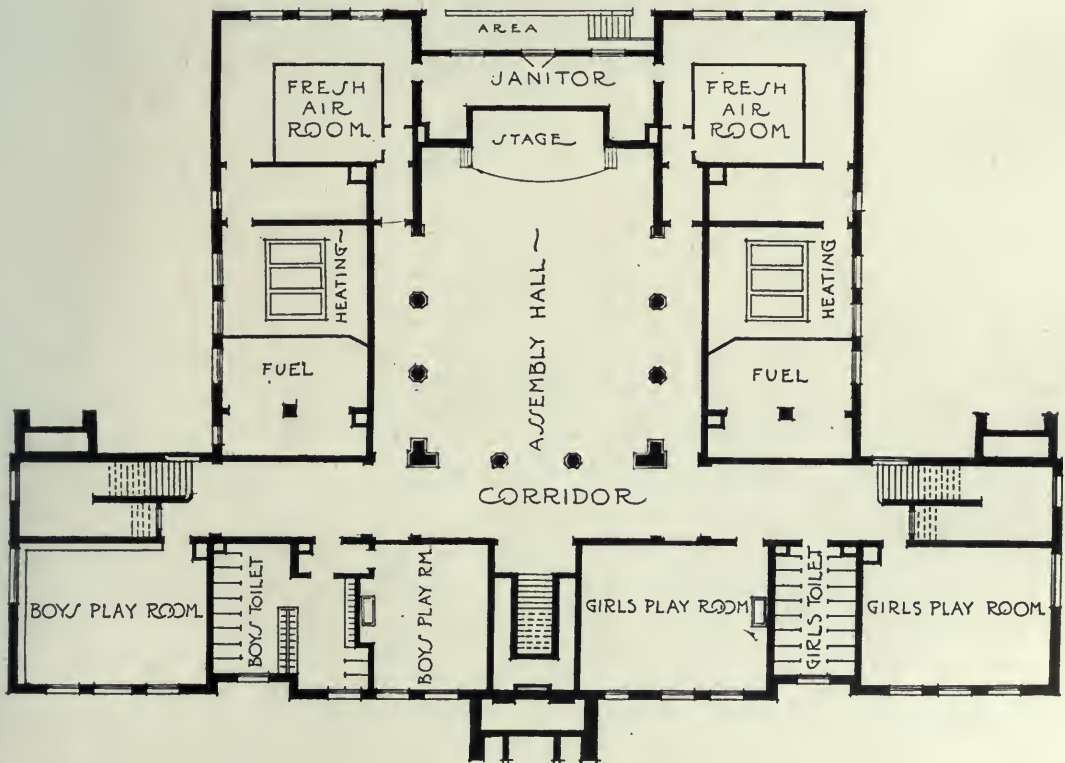

BASEMENT PLAN, HENRY D. COOKE SCHOOL, WASHINGTON, D. C.







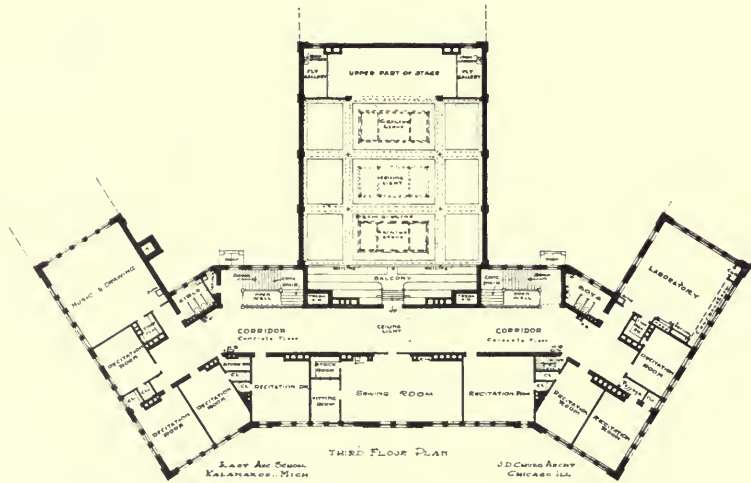
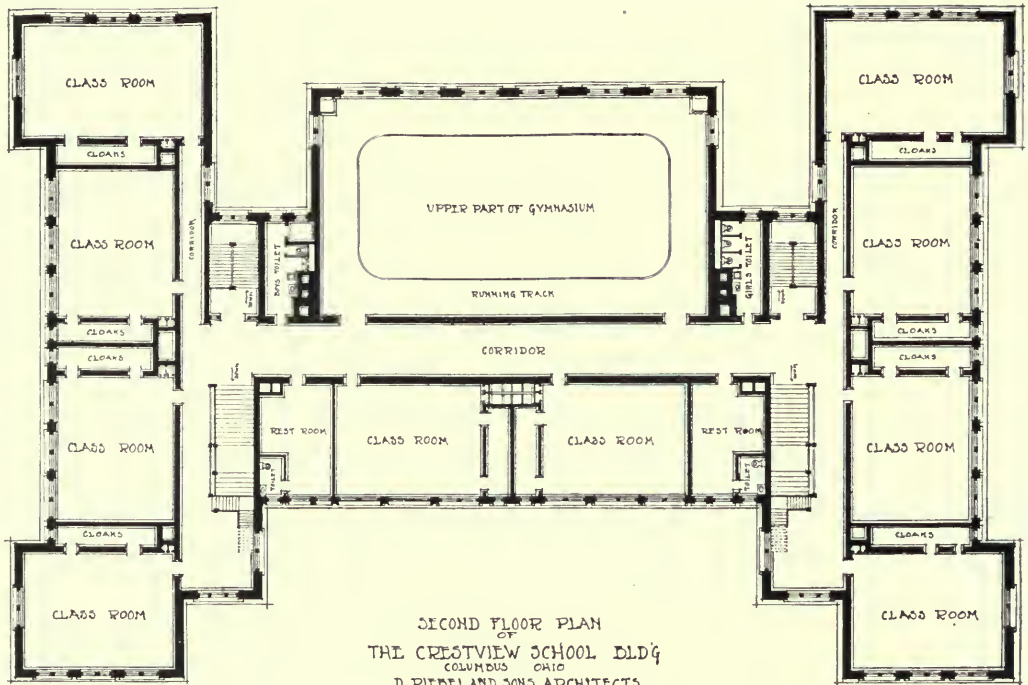

THIRD FLOOR PLAN, EAST AVENUE SCHOOL, KALAMAZOO, MICH.



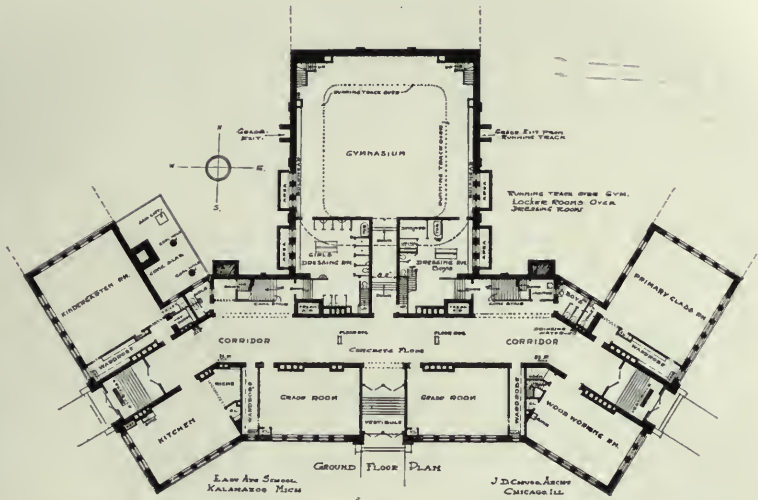

GROUND FLOOR, EAST AVENUE SCHOOL, KALAMAZOO, MICH.

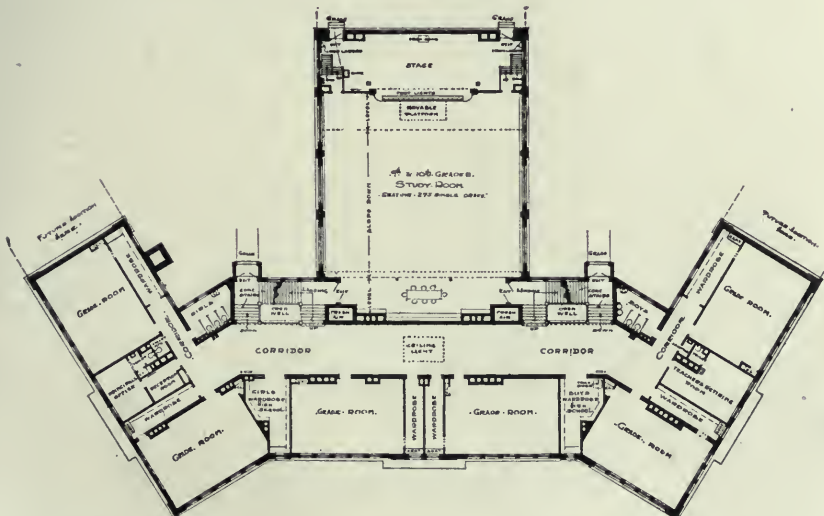

SECOND FLOOR PLAN, EAST AVENUE SCHOOL, KALAMAZOO, MICH.



EAST AVENUE SCHOOL, KALAMAZOO, MICH.  
John D. Chubb, Architect, Chicago, Ill.



FOREST HOME AVENUE SCHOOL, MILWAUKEE, WIS.  
Leenhouts & Guthrie, Architects, Milwaukee



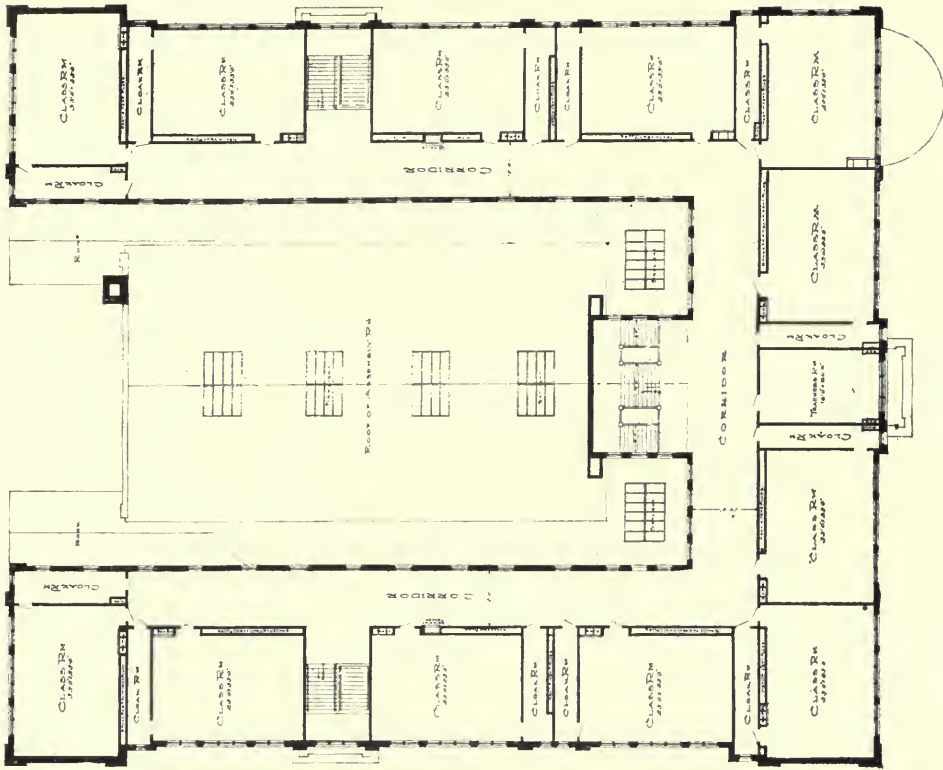

SECOND FLOOR PLAN, FOREST HOME AVENUE SCHOOL.



FIRST FLOOR PLAN, FOREST HOME AVENUE SCHOOL





BEAUREGARD SCHOOL, NEW ORLEANS, LA.  
Mr. E. A. Christy, Municipal Architect.



GRADE SCHOOL BUILDINGS

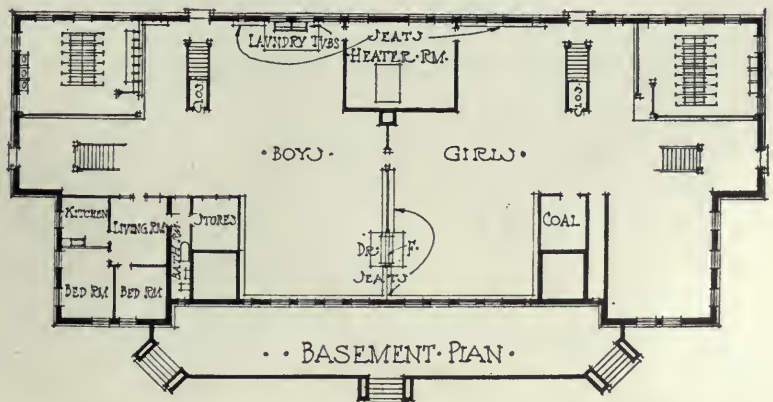
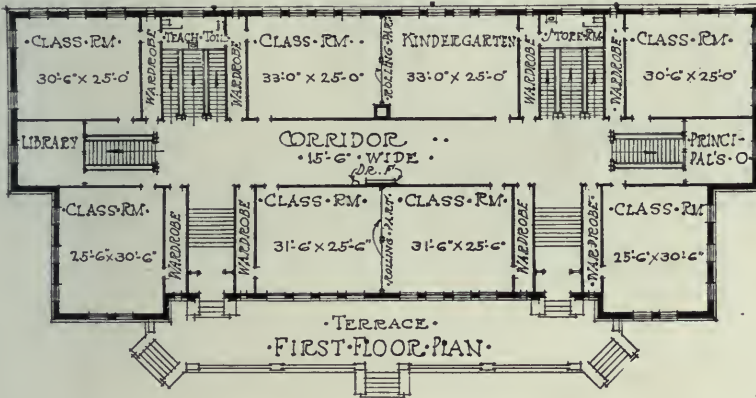
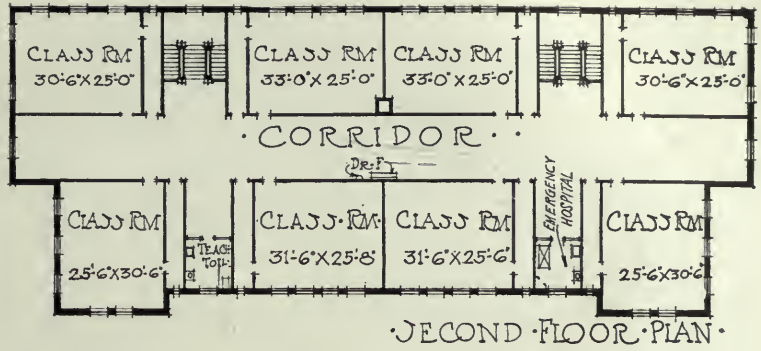

FLOOR PLANS, BEAUREGARD SCHOOL, NEW ORLEANS, LA.



ENGLEWOOD SCHOOL, OKLAHOMA CITY, OKLA.  
Layton & Smith, Architects, Oklahoma City.

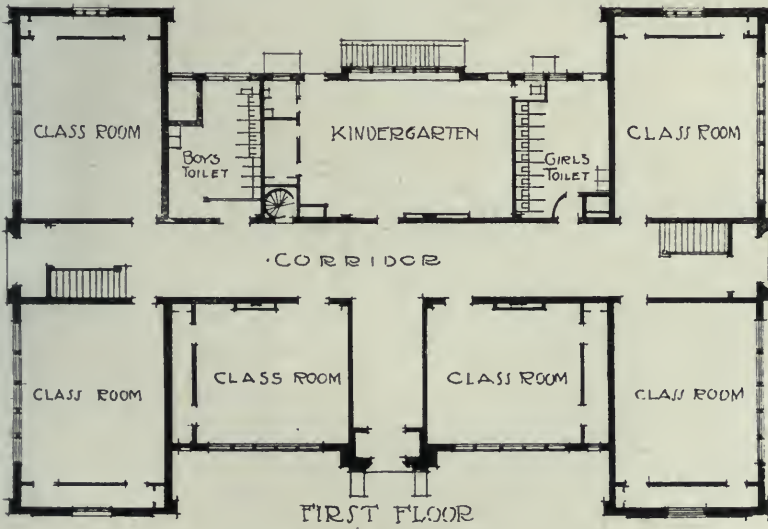
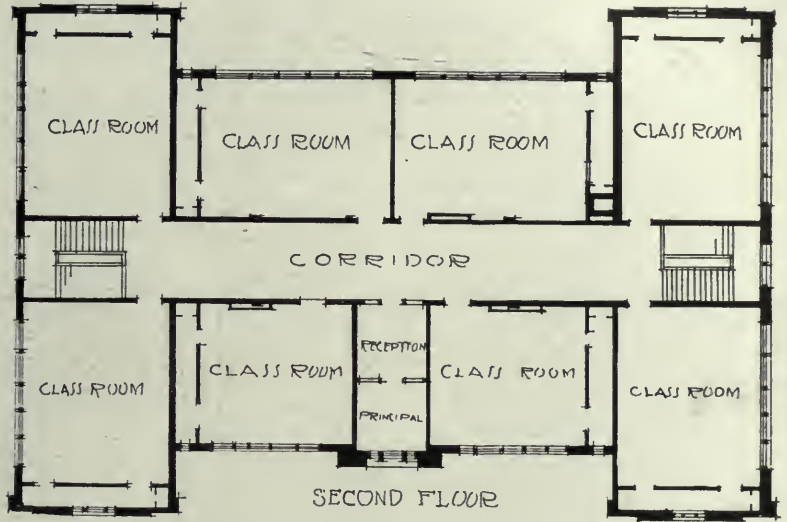

FLOOR PLANS, NEW ENGLEWOOD SCHOOL, OKLAHOMA CITY.





ROBERT C. DAVEY SCHOOL, NEW ORLEANS, LA.  
E. A. Christy, Municipal Architect

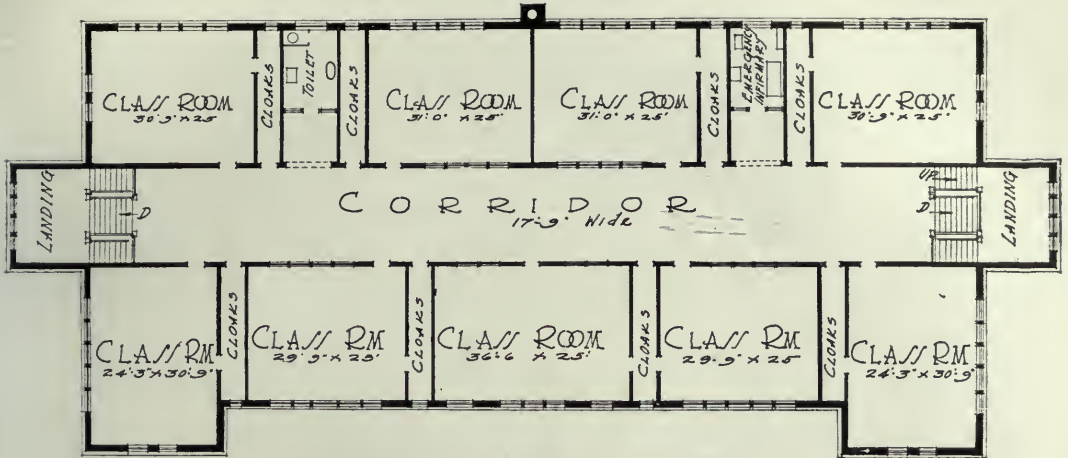

SECOND FLOOR PLAN, R. C. DAVEY SCHOOL

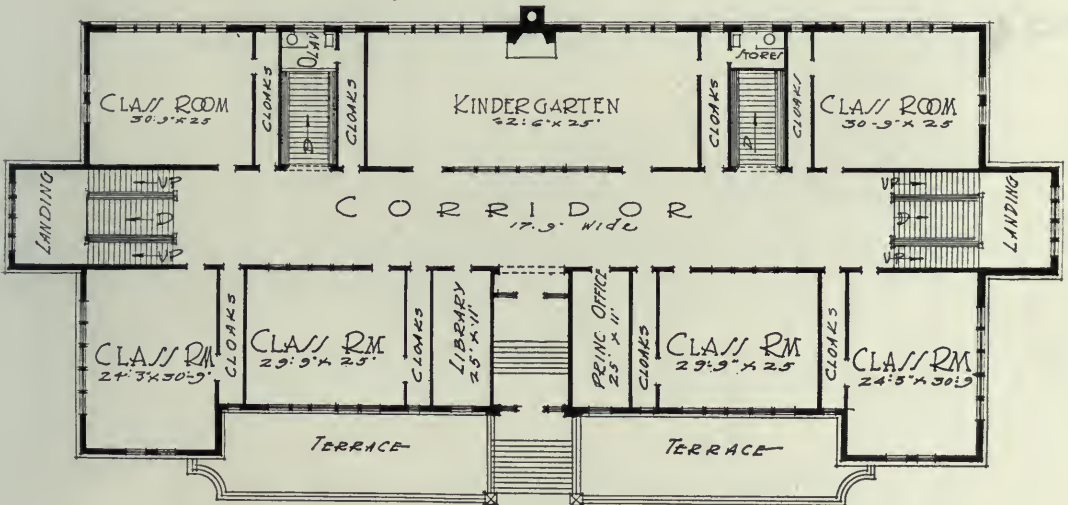

FIRST FLOOR PLAN, R. C. DAVEY SCHOOL

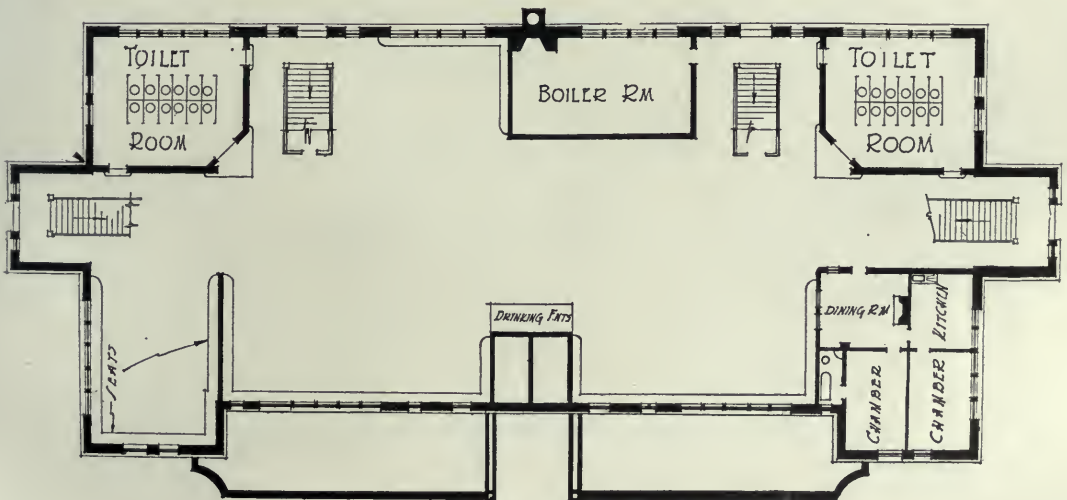

BASEMENT PLAN, R. C. DAVEY SCHOOL



GLEN COVE INTERMEDIATE SCHOOL, GLEN COVE, L. I., N. Y.  
Mason R. Strong, Architect, New York City



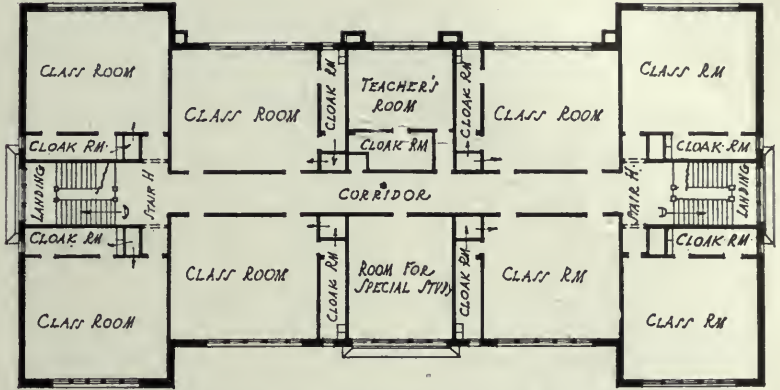

SECOND FLOOR PLAN, GLEN COVE SCHOOL

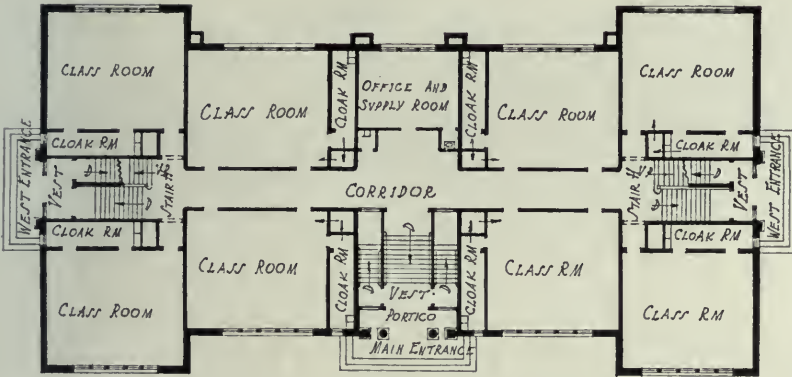

FIRST FLOOR PLAN, GLEN COVE SCHOOL

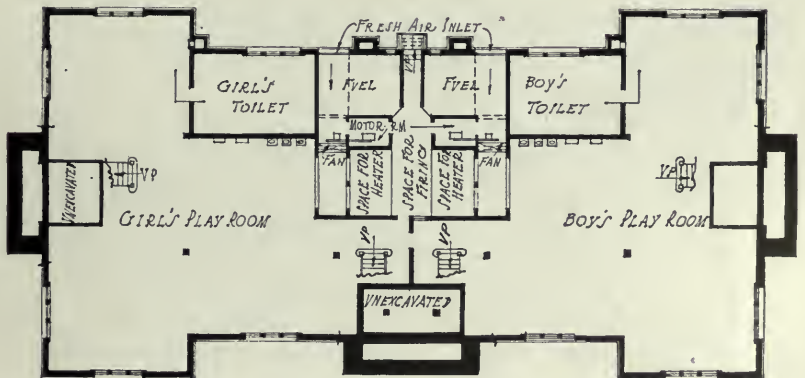

BASEMENT PLAN, GLEN COVE SCHOOL

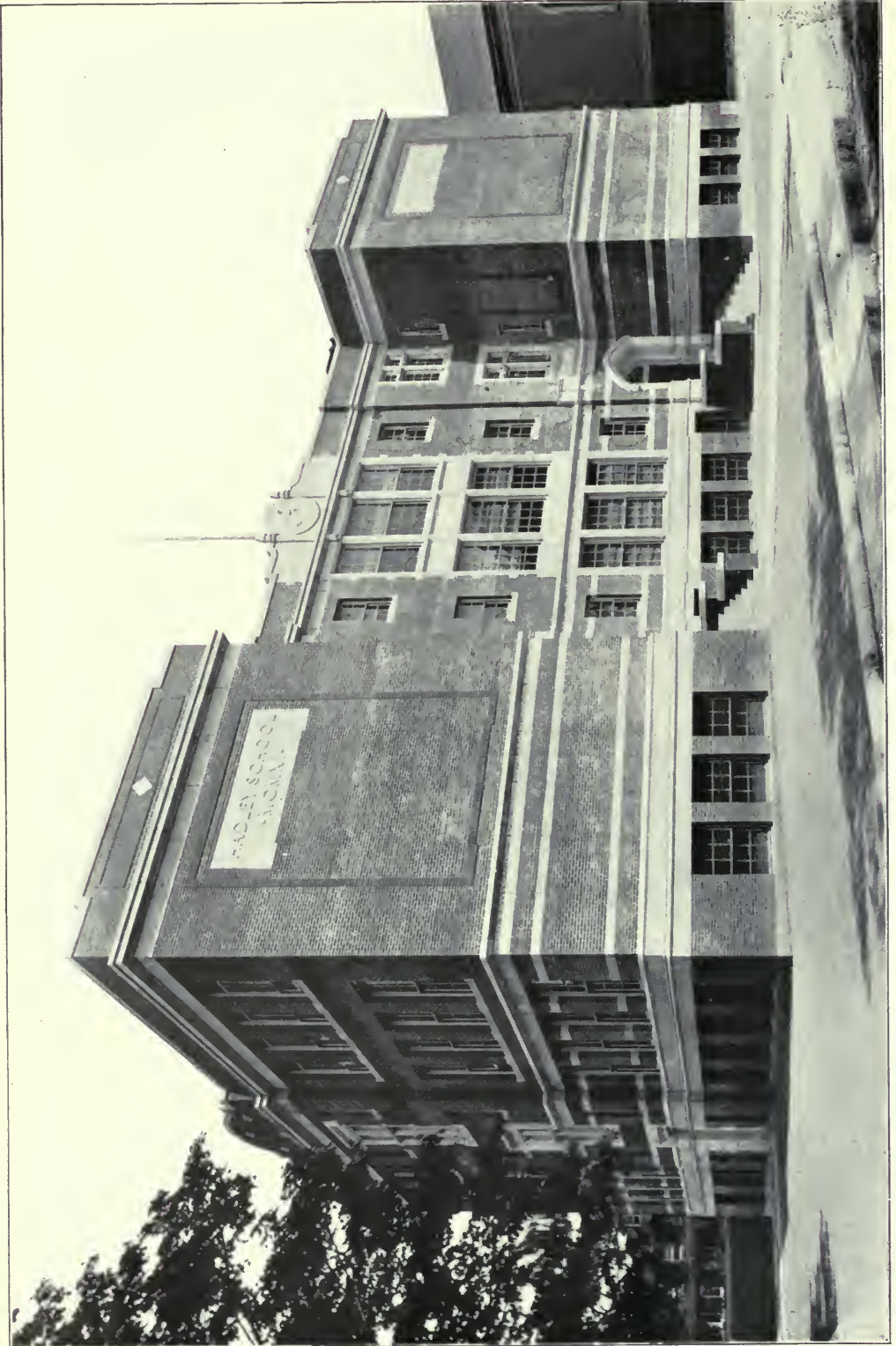

HADLEY SCHOOL, SWAMPSCOTT, MASS.  
Brainerd and Leeds, Architects, Boston, Mass.





GRADE SCHOOL BUILDINGS

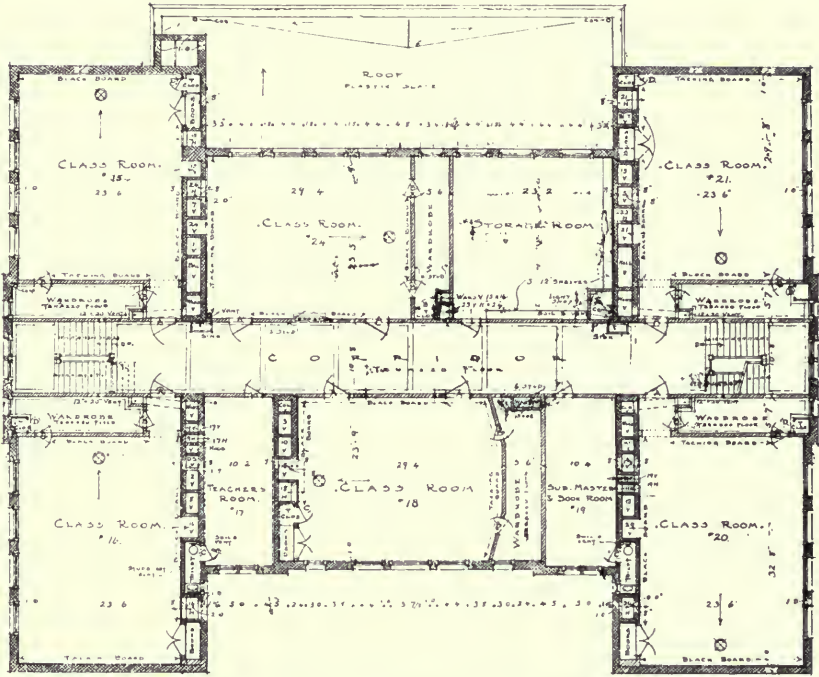

THIRD FLOOR PLAN, HADLEY SCHOOL, SWAMPSCOTT, MASS.

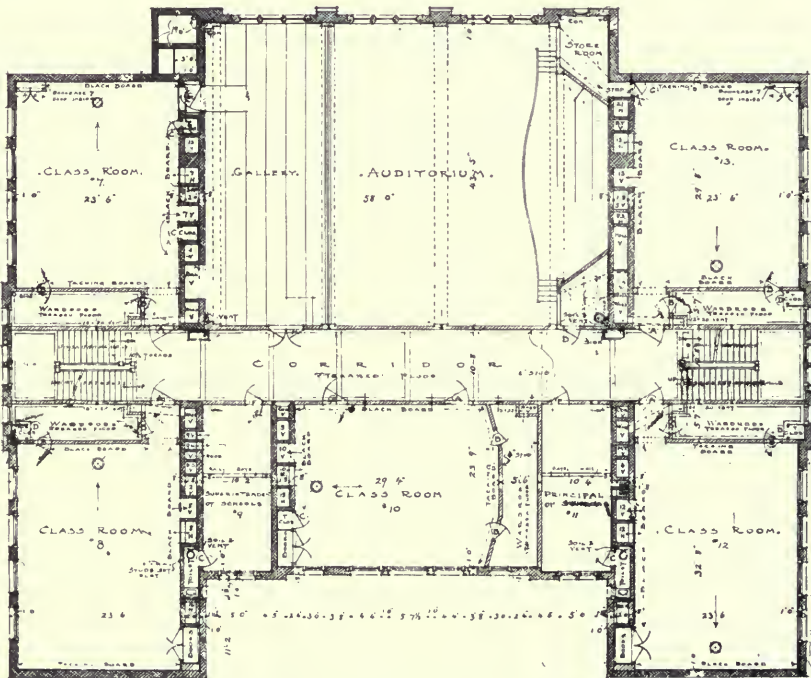

SECOND FLOOR PLAN, HADLEY SCHOOL, SWAMPSCOTT, MASS.







RIDGE STREET SCHOOL, NEWARK, N. J.  
Ernest F. Gutlibert, Architect; George F. Knight, Engineer







GENERAL BUENEV SCHOOL, PHILADELPHIA  
J. Horace Cook, Architect. H. Conrey Richards, Designer



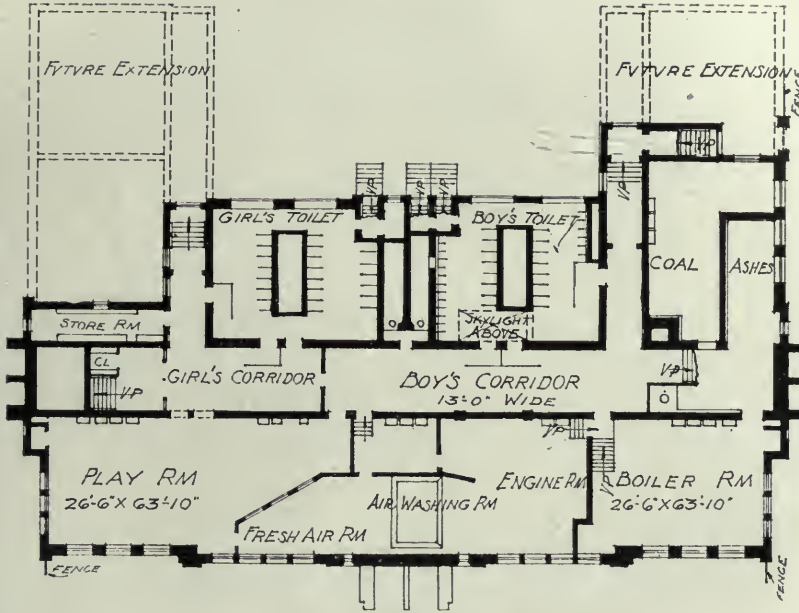

BASEMENT, GENERAL BIRNEY SCHOOL

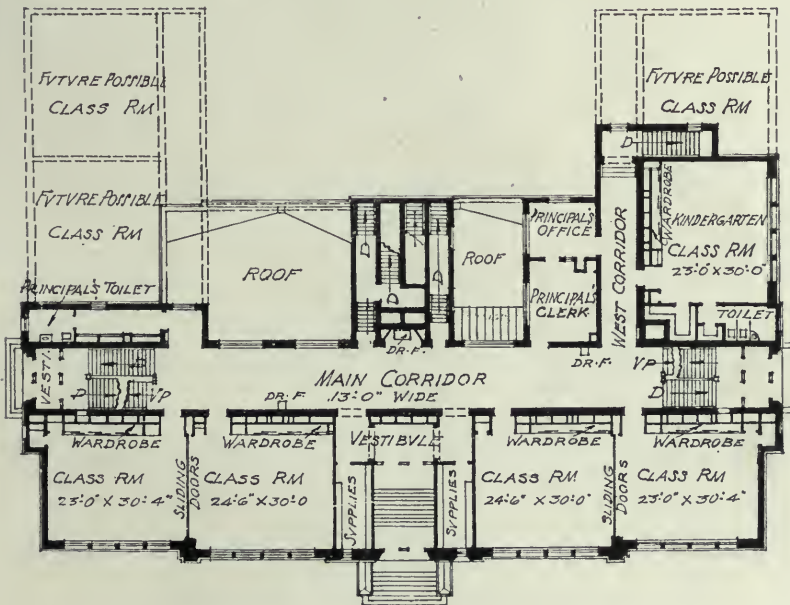

FIRST FLOOR, GENERAL BIRNEY SCHOOL



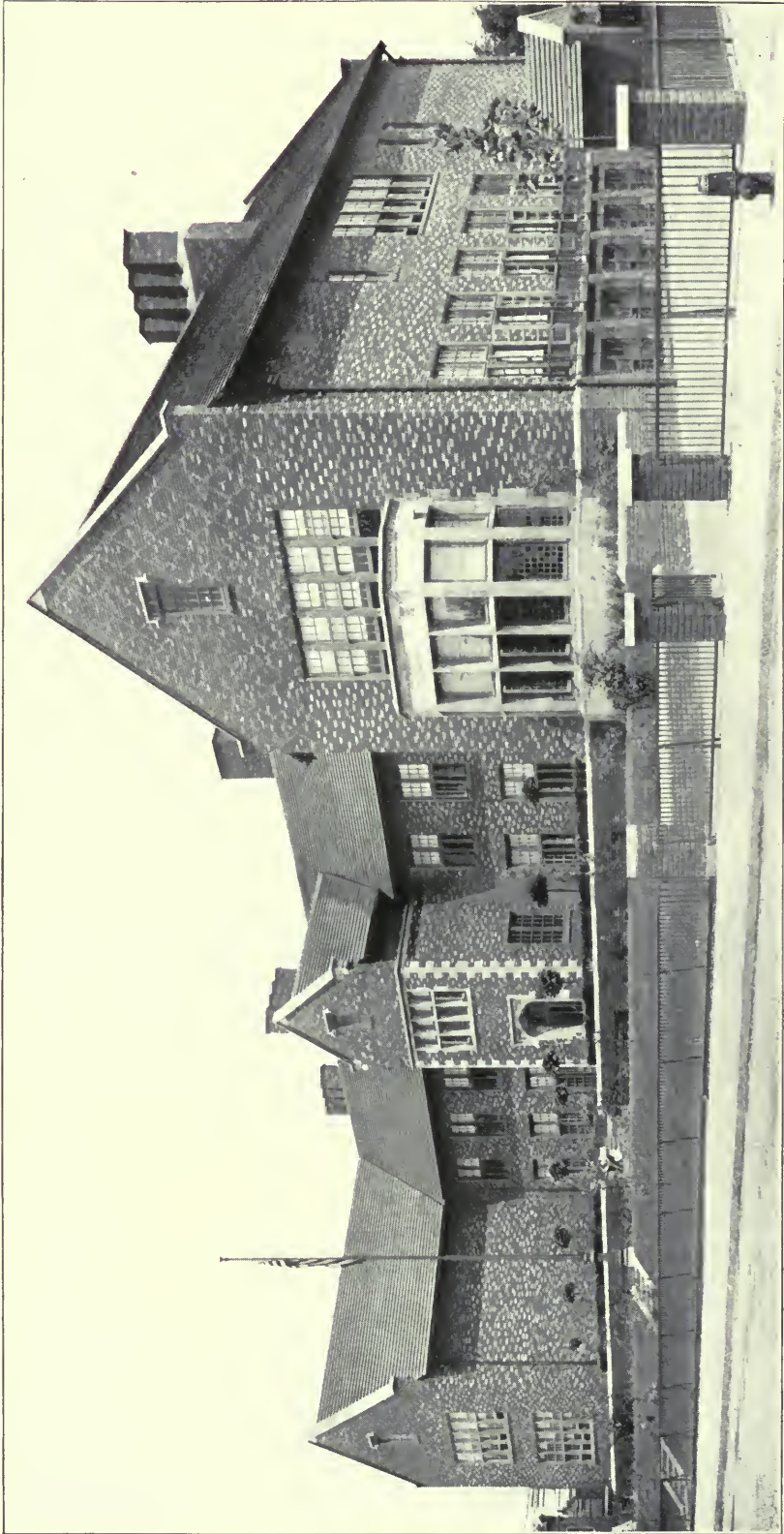

MERAMEC SCHOOL, ST. LOUIS, MO.  
William B. Itner, Architect, Board of Education

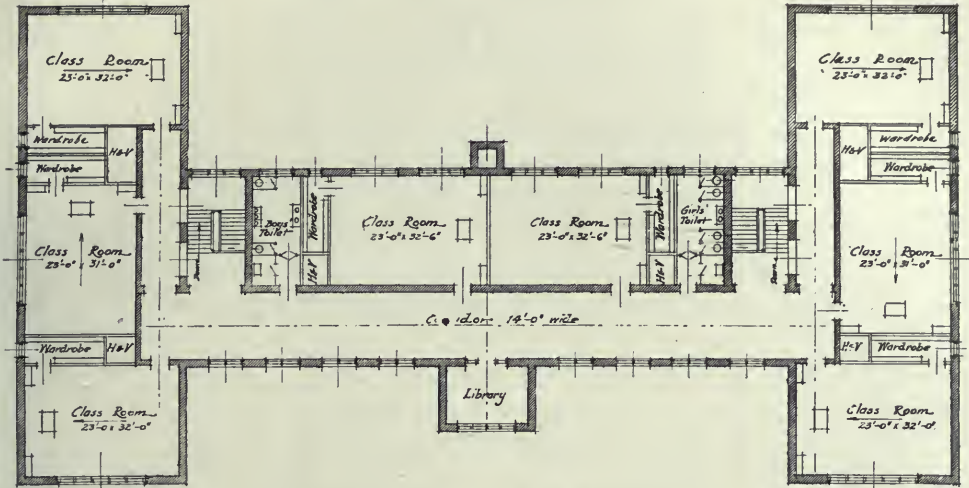

SECOND FLOOR PLAN, MERAMEC SCHOOL

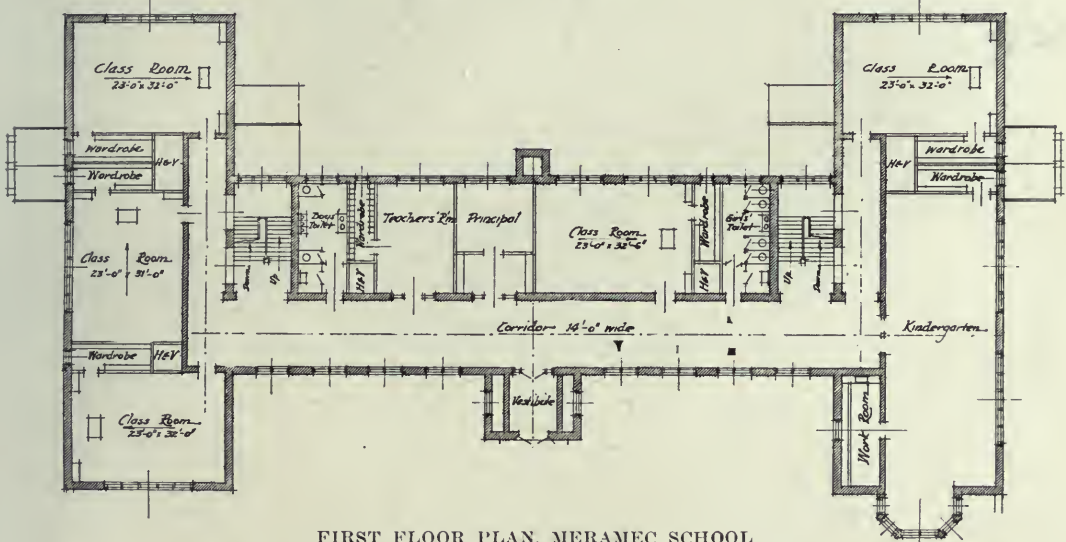

FIRST FLOOR PLAN, MERAMEC SCHOOL

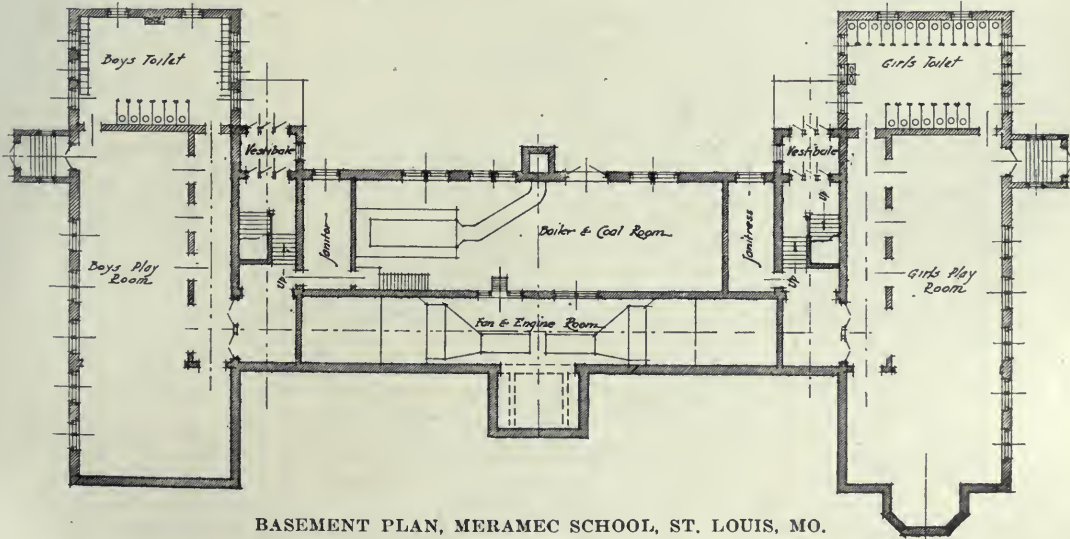

BASEMENT PLAN, MERAMEC SCHOOL, ST. LOUIS, MO.



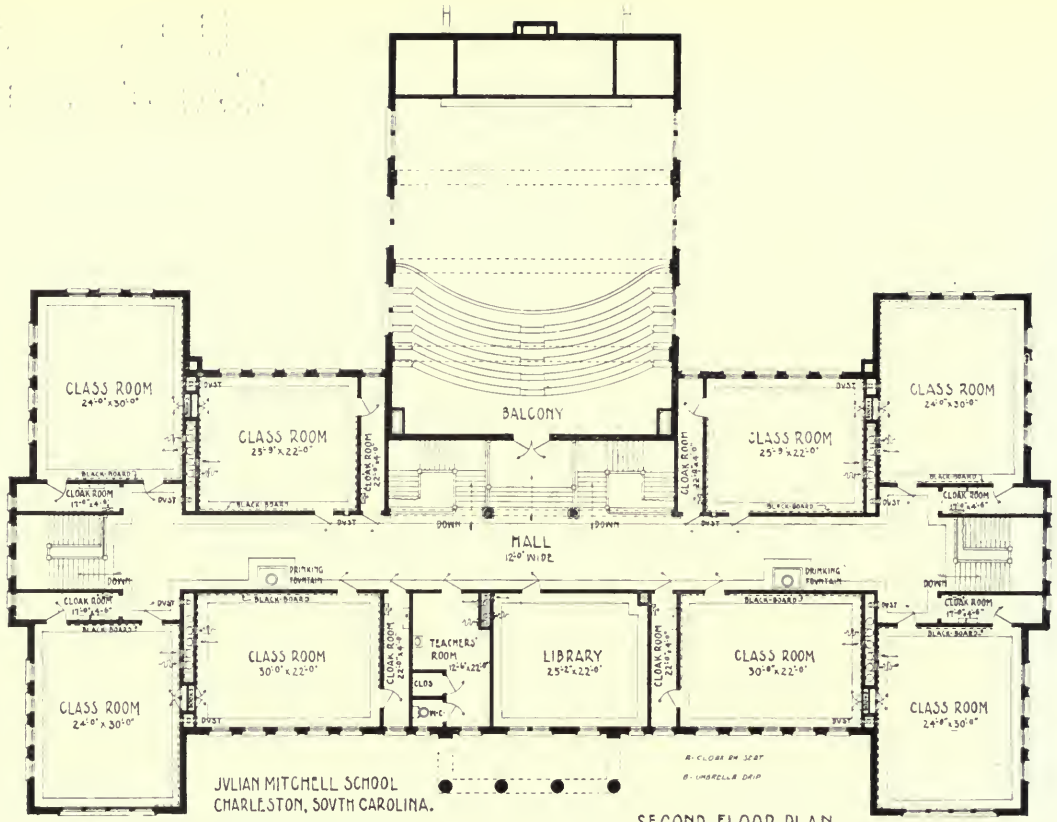

JULIAN MITCHELL SCHOOL  
CHARLESTON, SOUTH CAROLINA.  
J.F. LEITNER, ARCHITECT.  
WILMINGTON, NORTH CAROLINA.

SECOND FLOOR PLAN.  
SCALE:  $\frac{1}{8}$  INCH = 1 FOOT.

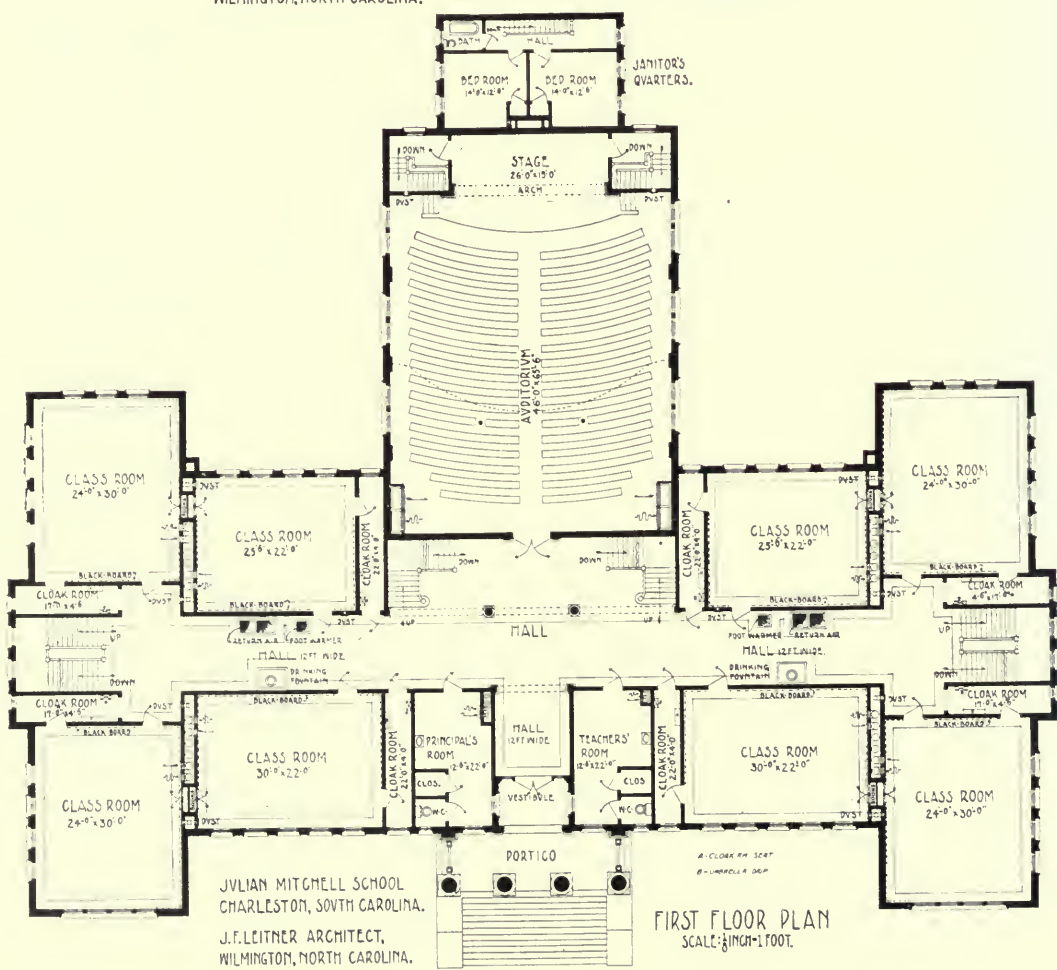

JULIAN MITCHELL SCHOOL  
CHARLESTON, SOUTH CAROLINA.  
J.F. LEITNER ARCHITECT.  
WILMINGTON, NORTH CAROLINA.

FIRST FLOOR PLAN  
SCALE:  $\frac{1}{8}$  INCH = 1 FOOT.





JULIAN MITCHELL SCHOOL, CHARLESTON, S. C.  
 J. F. Leitner, Architect, Wilmington, N. C.

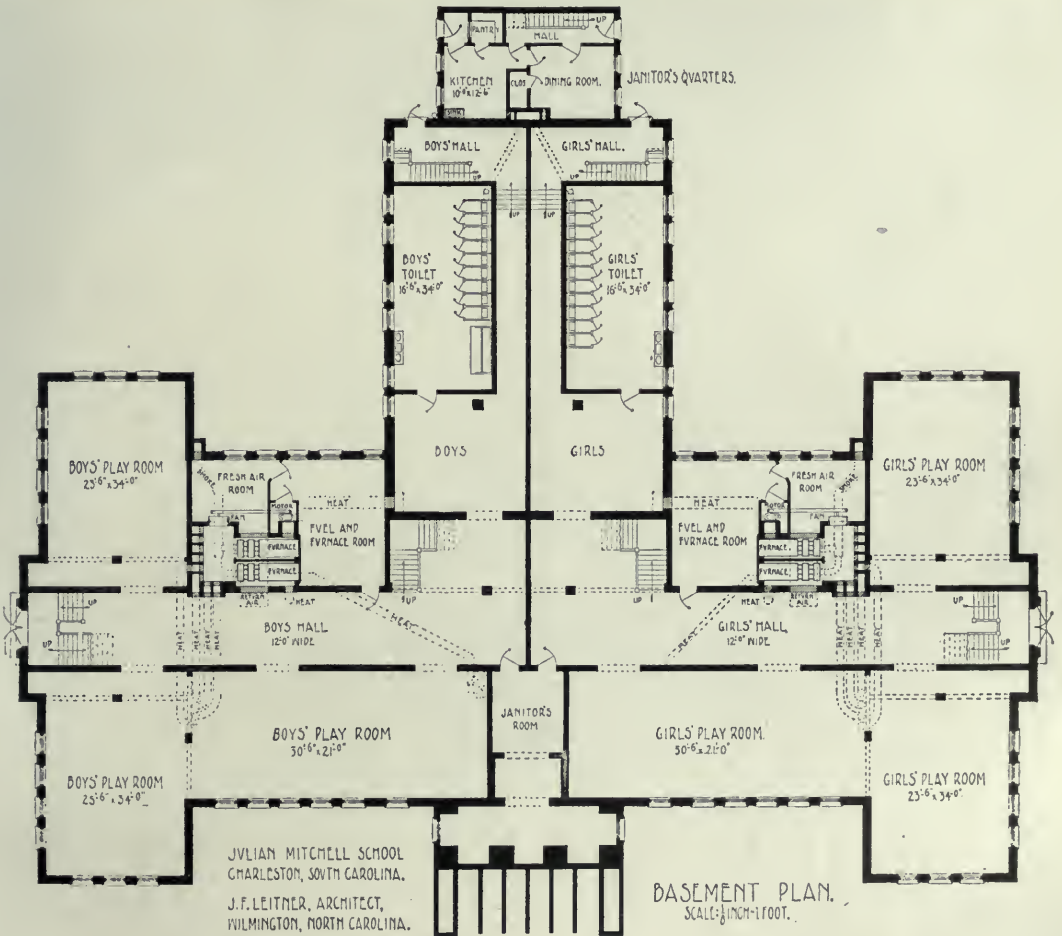



CRANE SCHOOL, PITTSFIELD, MASS.  
Geo. E. Haynes, Architect, Pittsfield, Mass.







STICKNEY SCHOOL, TOLEDO, O.  
Designed by Bureau of Architecture of the Board of Education







THE LYON SCHOOL, ST. LOUIS, MO.  
Mr. Hans Toensfeldt, Commissioner of Buildings. William B. Ittner, Architect.



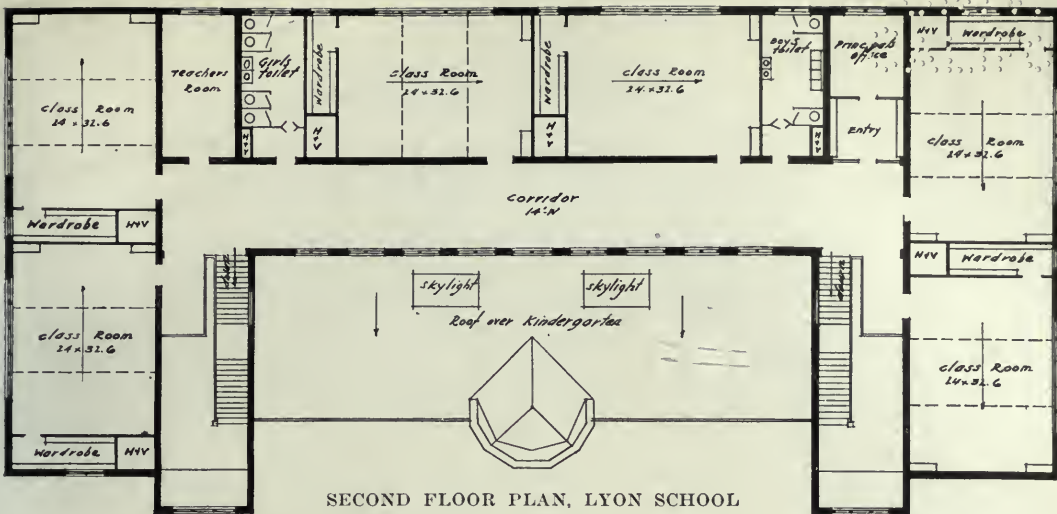

SECOND FLOOR PLAN, LYON SCHOOL

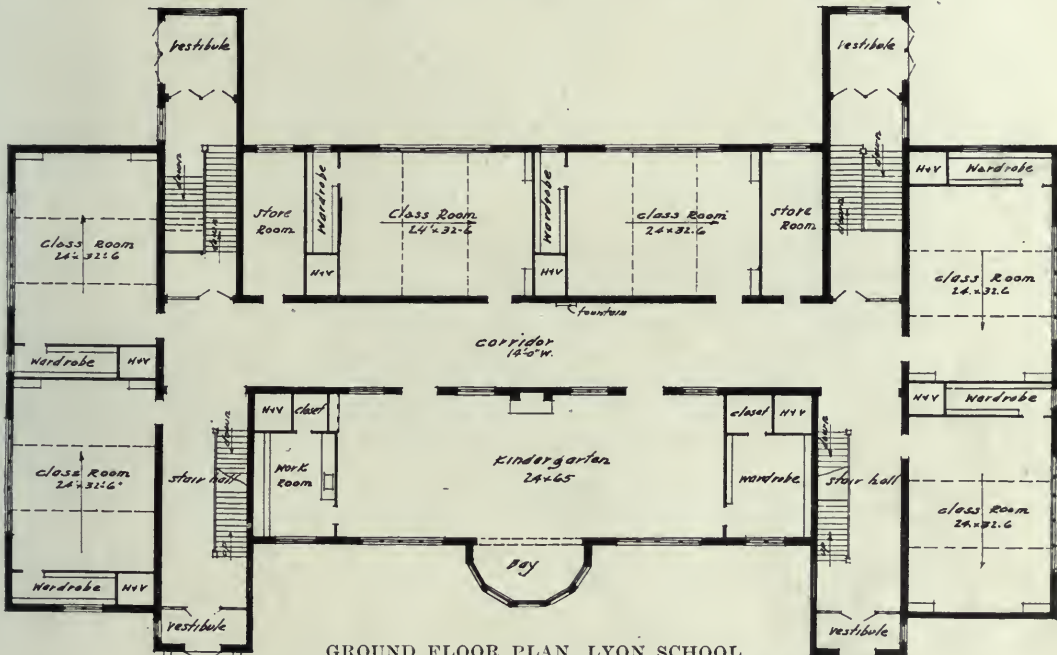

GROUND FLOOR PLAN, LYON SCHOOL

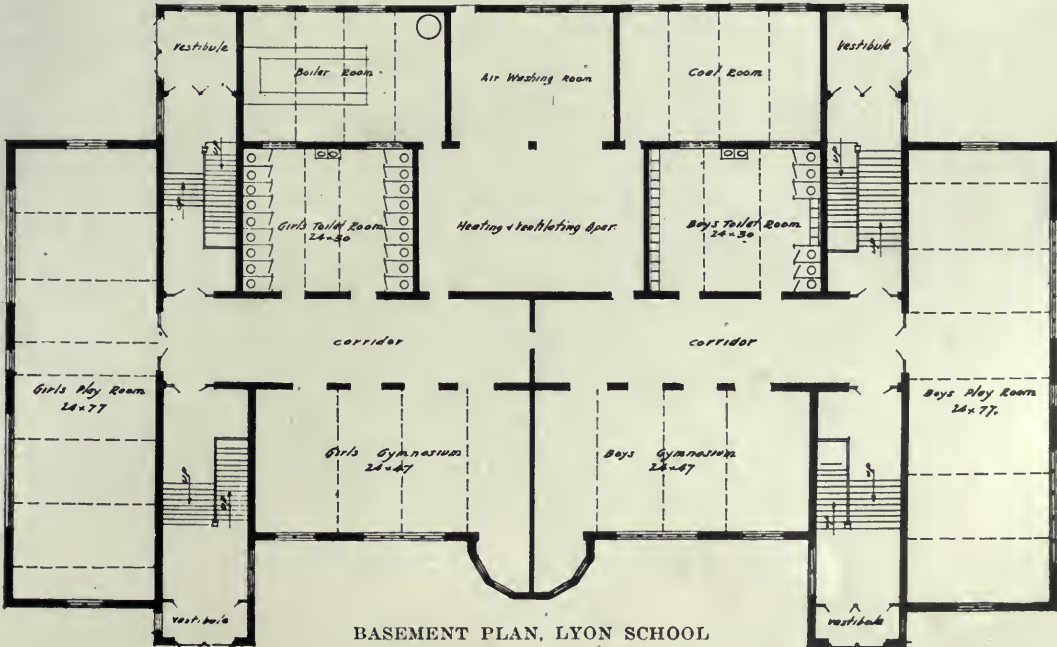

BASEMENT PLAN, LYON SCHOOL

GRADE SCHOOL BUILDINGS



WHITTIER SCHOOL, SALT LAKE CITY, UTAH  
R. Kletting, Architect

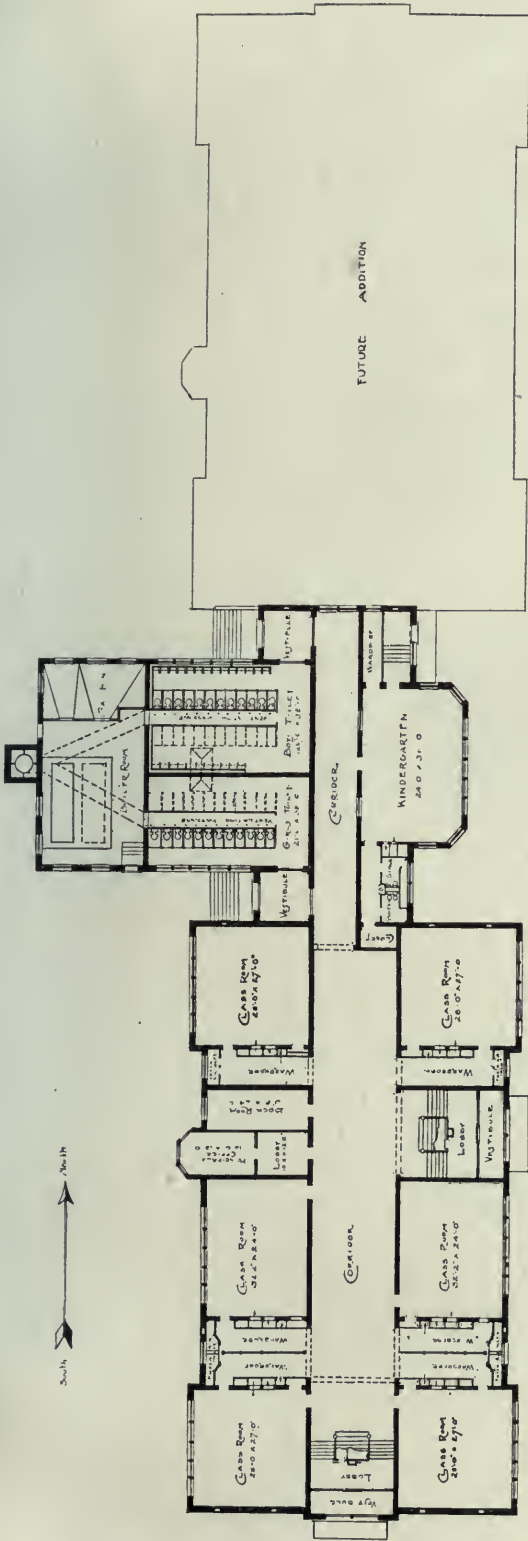

PLAN OF FIRST STORY

FIRST FLOOR PLAN, WHITTIER SCHOOL

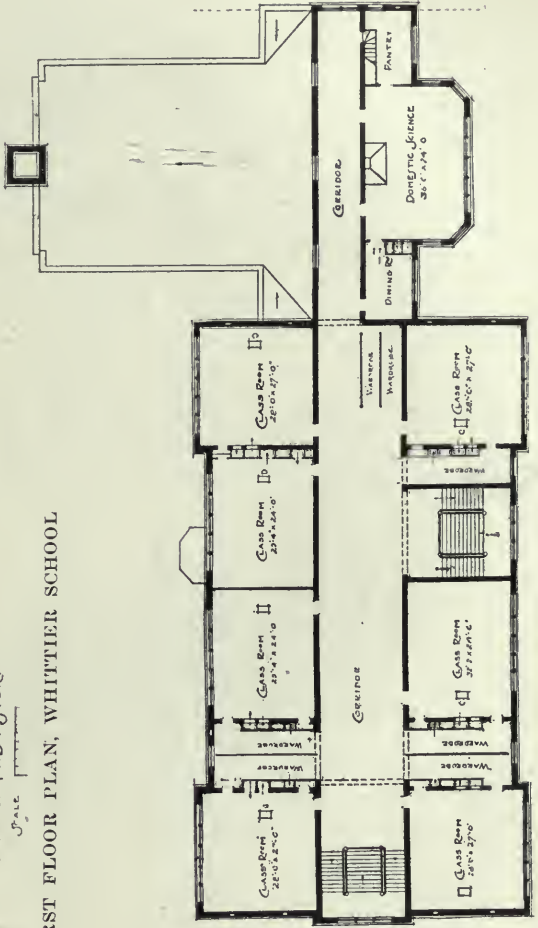

SECOND FLOOR PLAN, WHITTIER SCHOOL



GRADE SCHOOL BUILDINGS

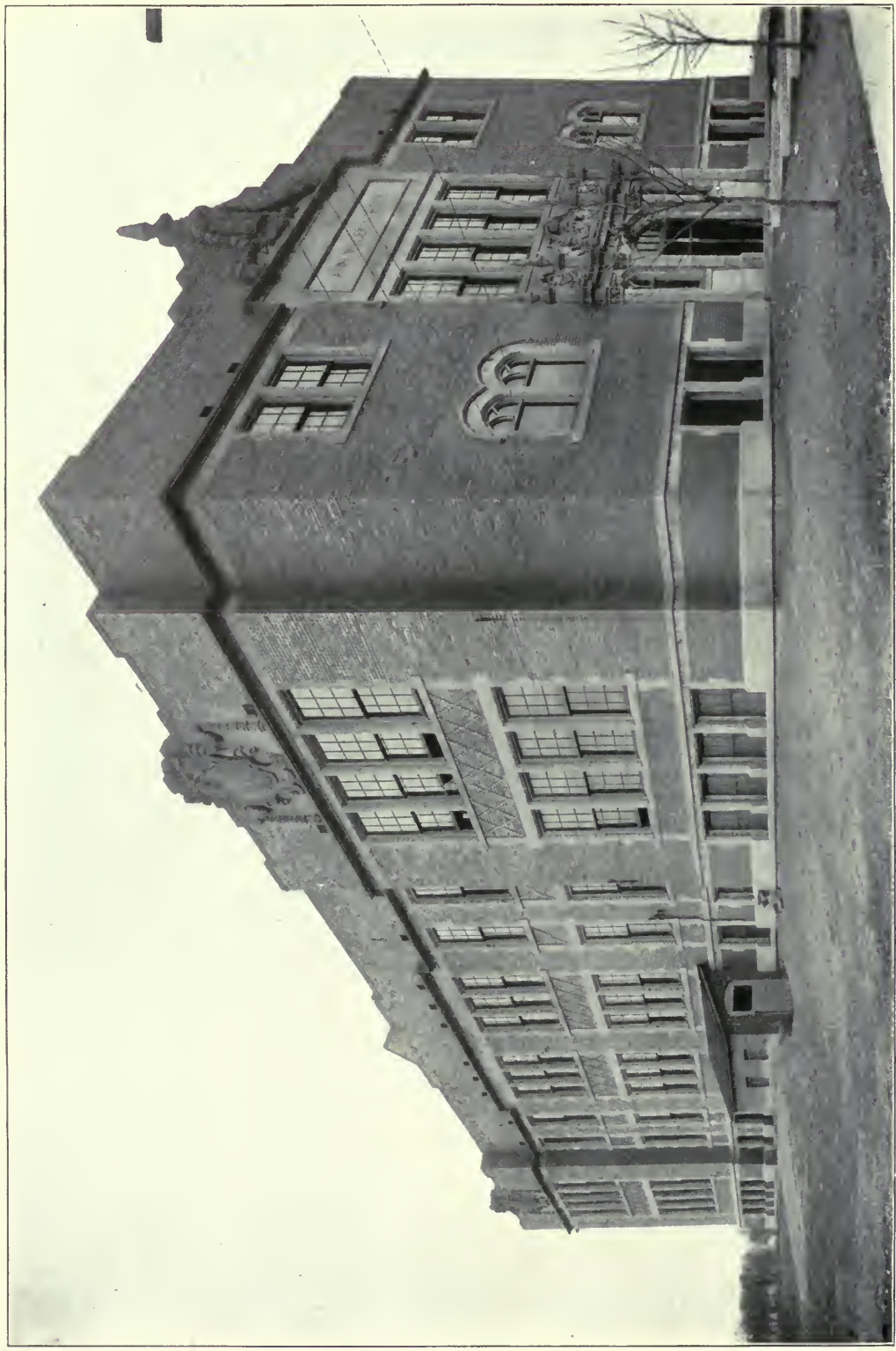

ANN VISSER SCHOOL, RIVER ROUGE, MICH.  
Baxter & O'Dell, Architects, Detroit

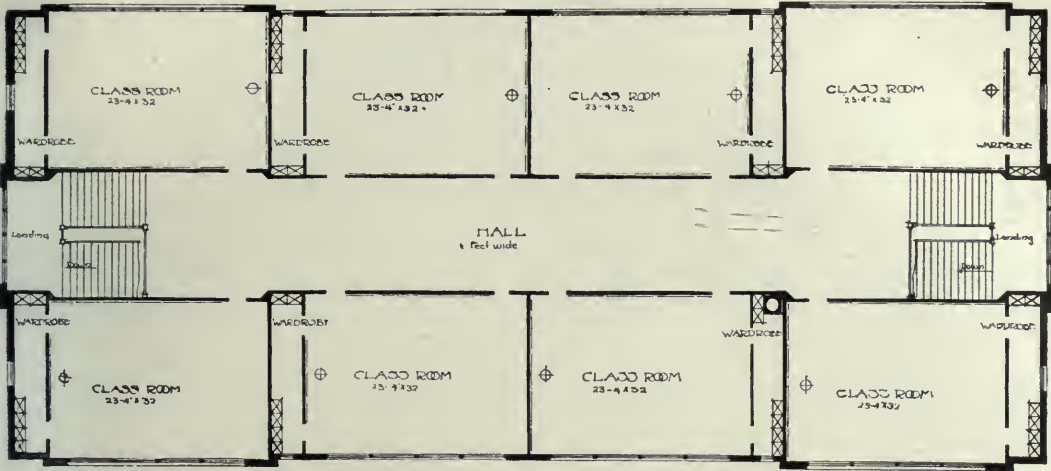

SECOND FLOOR PLAN, ANN VISSER SCHOOL, RIVER ROUGE

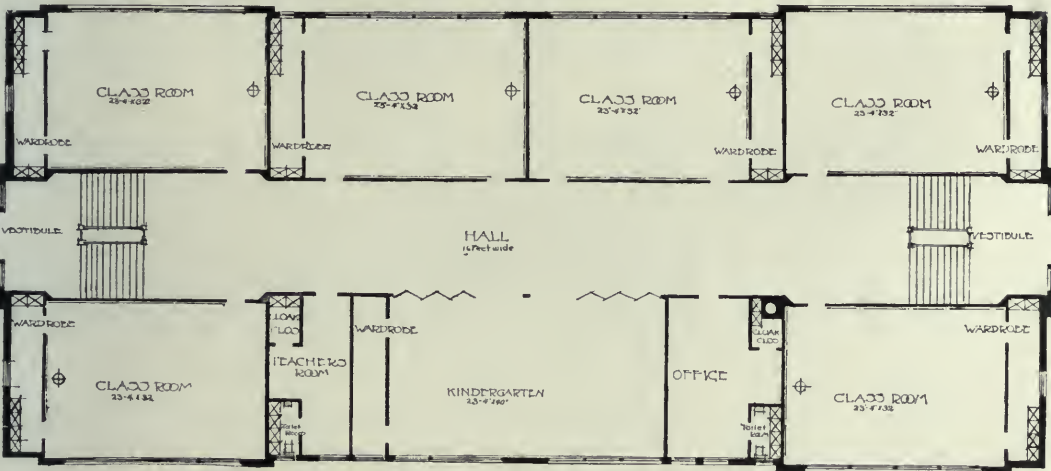

FIRST FLOOR PLAN, ANN VISSER SCHOOL, RIVER ROUGE

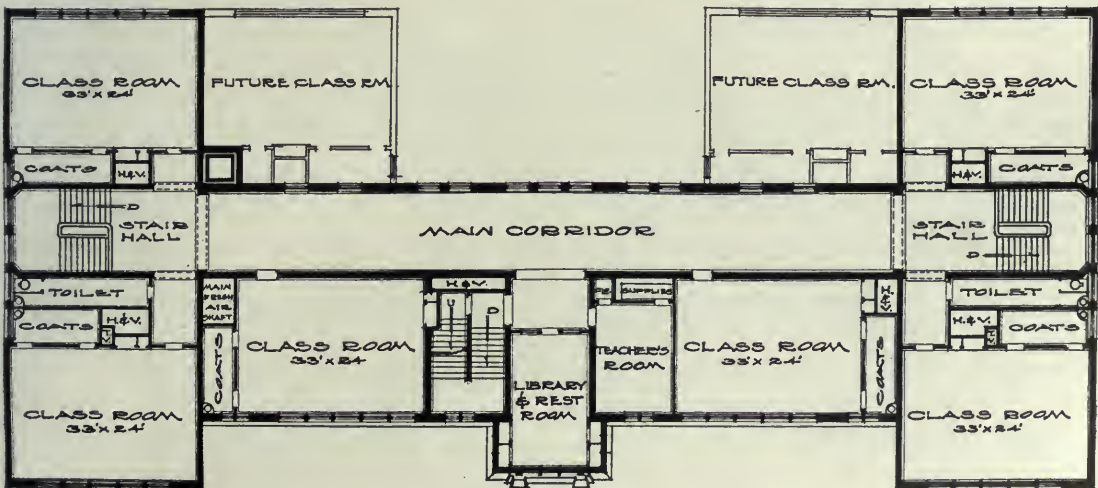

SECOND FLOOR PLAN

ALBERT BRANDEIS SCHOOL, LOUISVILLE, KY.



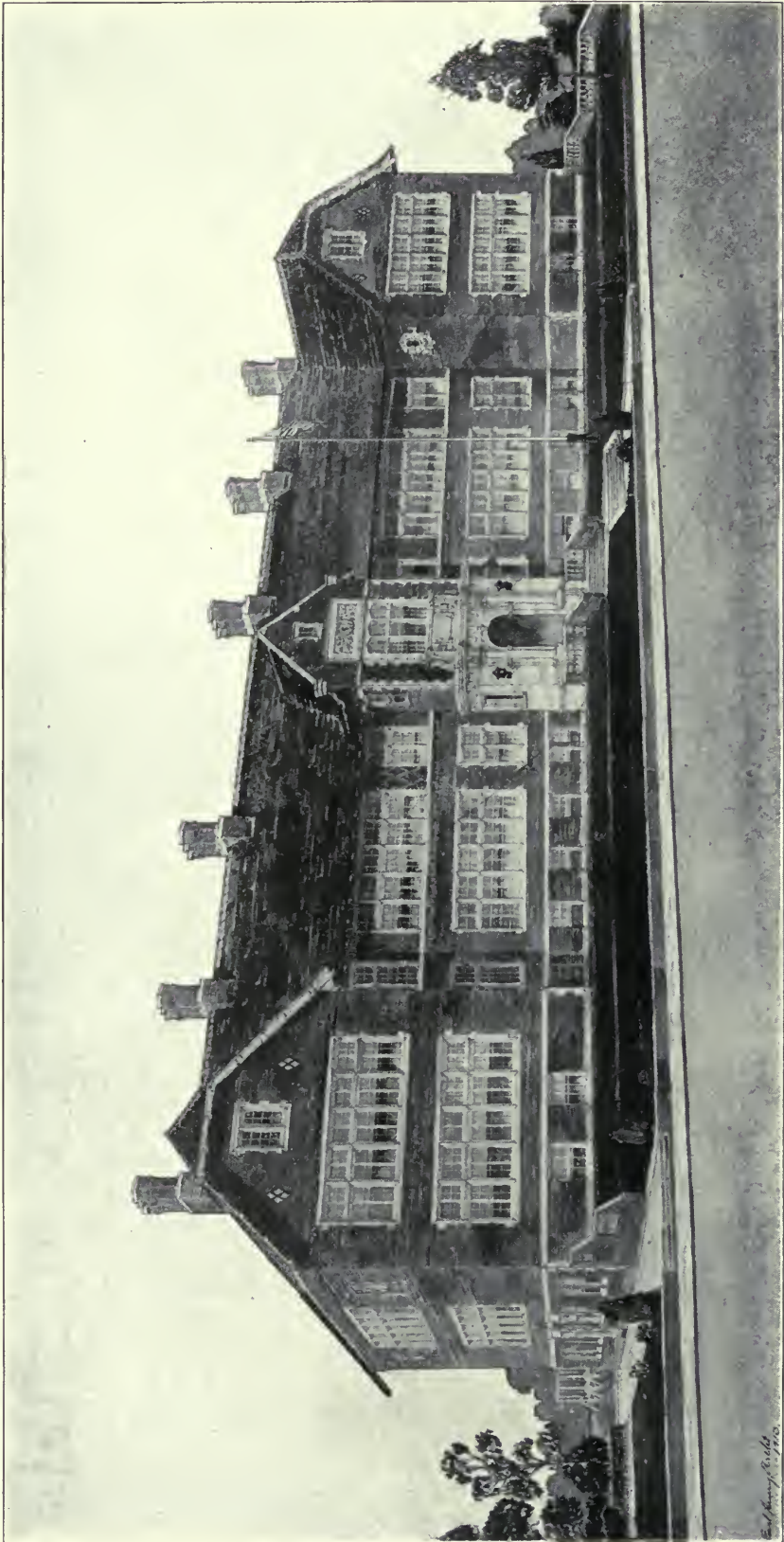

ALBERT S. BRANDEIS SCHOOL, LOUISVILLE, KY.  
J. Earl Henry. Architect, Louisville, KY.



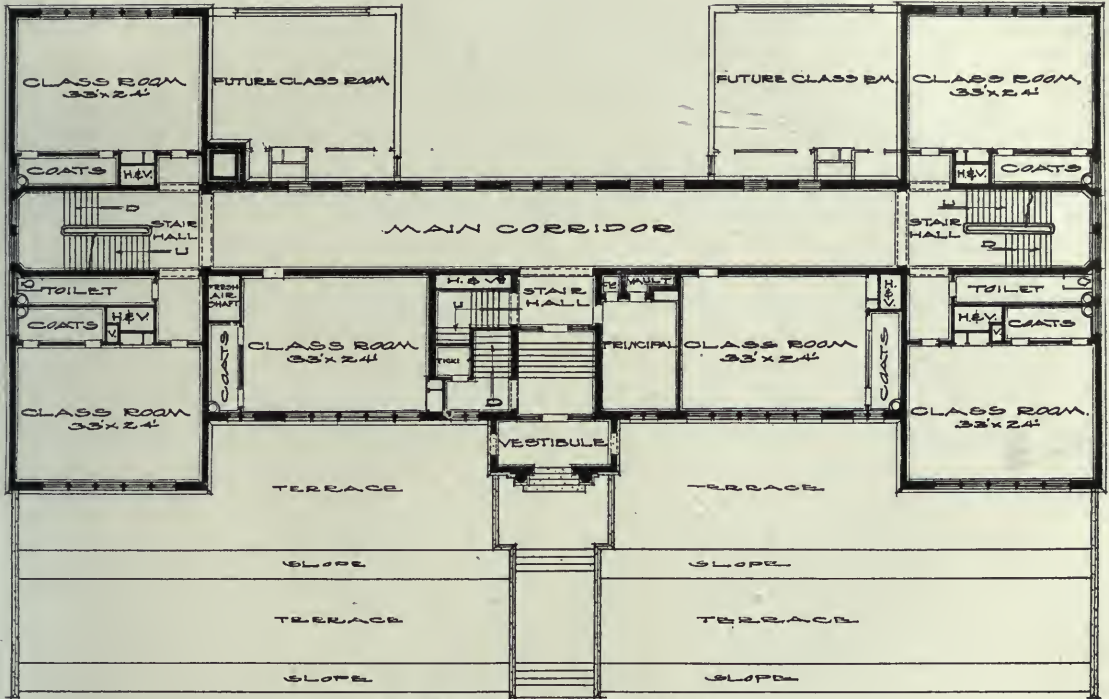

FIRST FLOOR PLAN

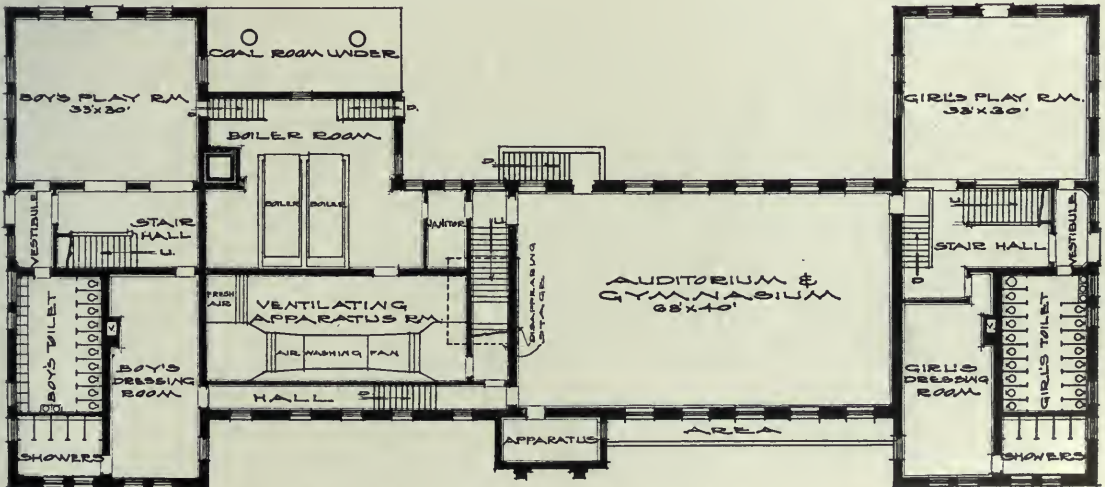

GROUND FLOOR PLAN

ALBERT S. BRANDEIS SCHOOL  
 LOUISVILLE, KENTUCKY,  
 J. EARL HENRY, ARCHITECT.

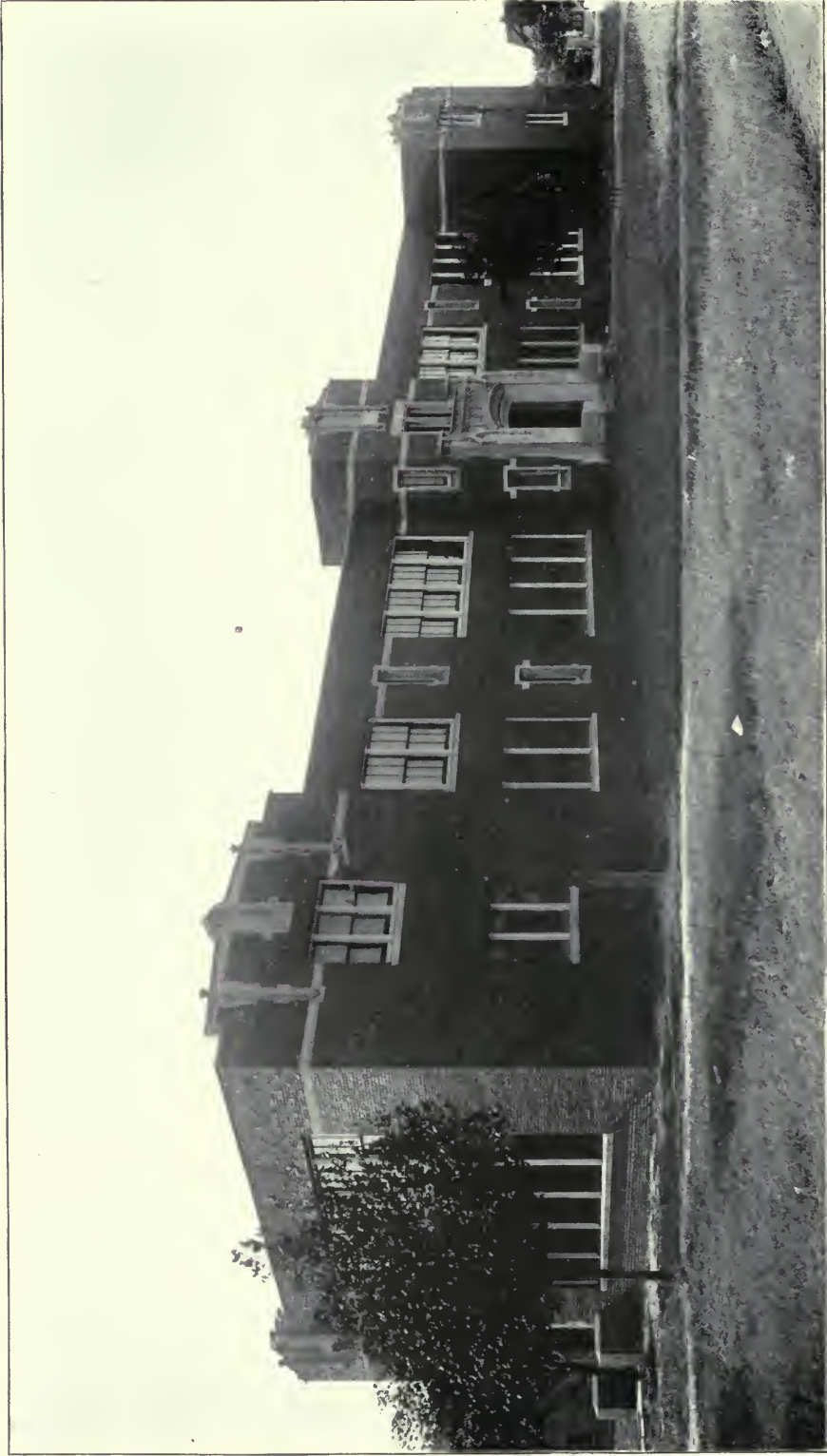

BRYANT SCHOOL, OKLAHOMA CITY, OKLA  
Layton & Smith, Architects, Oklahoma City

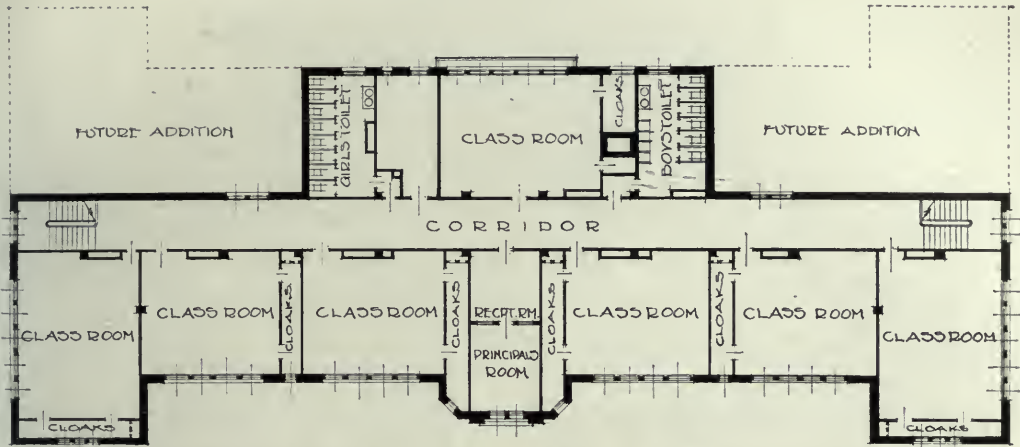

SECOND FLOOR PLAN, BRYANT SCHOOL, OKLAHOMA CITY, OKLA.

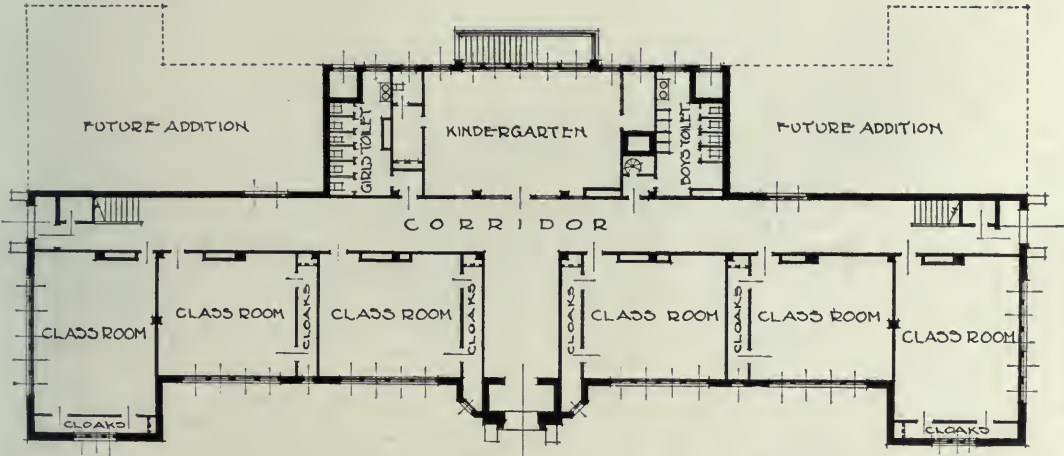

FIRST FLOOR PLAN, BRYANT SCHOOL, OKLAHOMA CITY

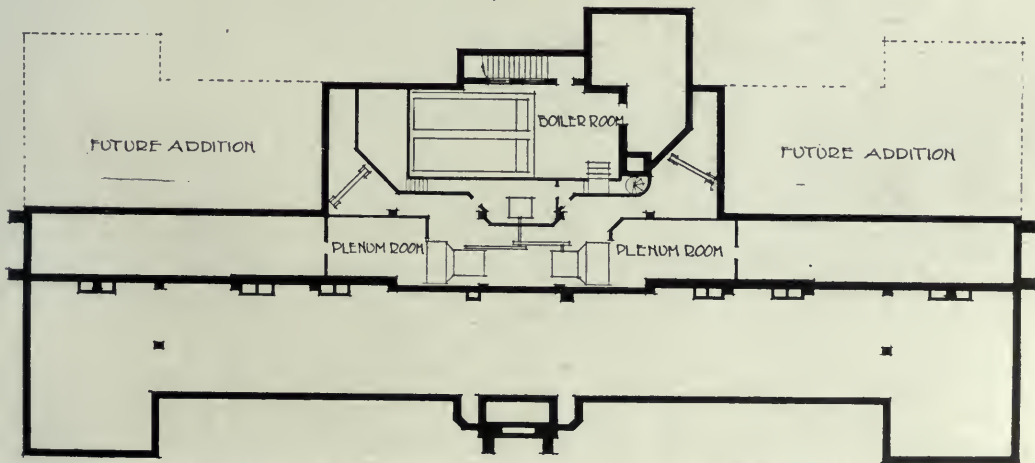

BASEMENT PLAN, BRYANT SCHOOL, OKLAHOMA CITY, OKLA.





VOSE SCHOOL, MILTON, MASS.  
Kilham & Hopkins, Architects, Boston, Mass.

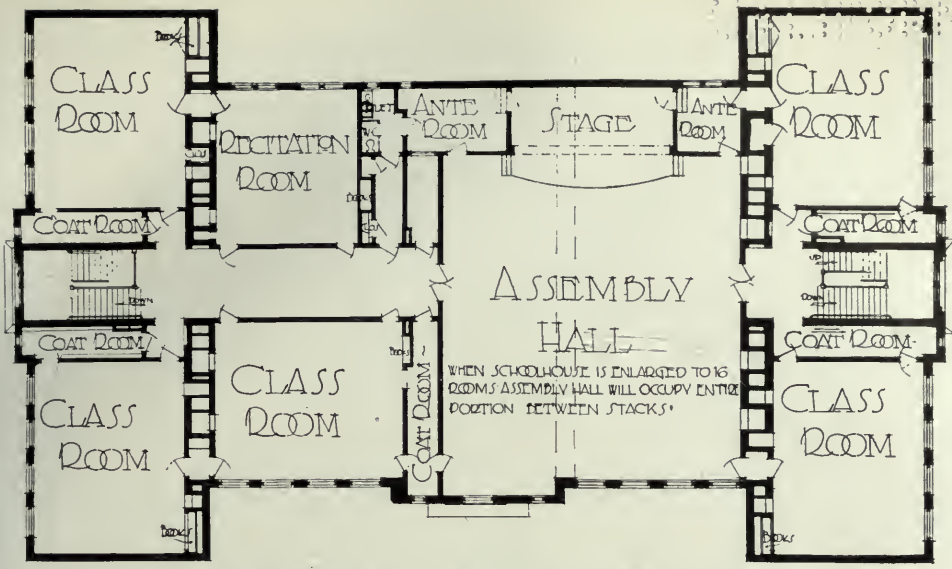

SECOND FLOOR PLAN, VOSE SCHOOL, MILTON, MASS.

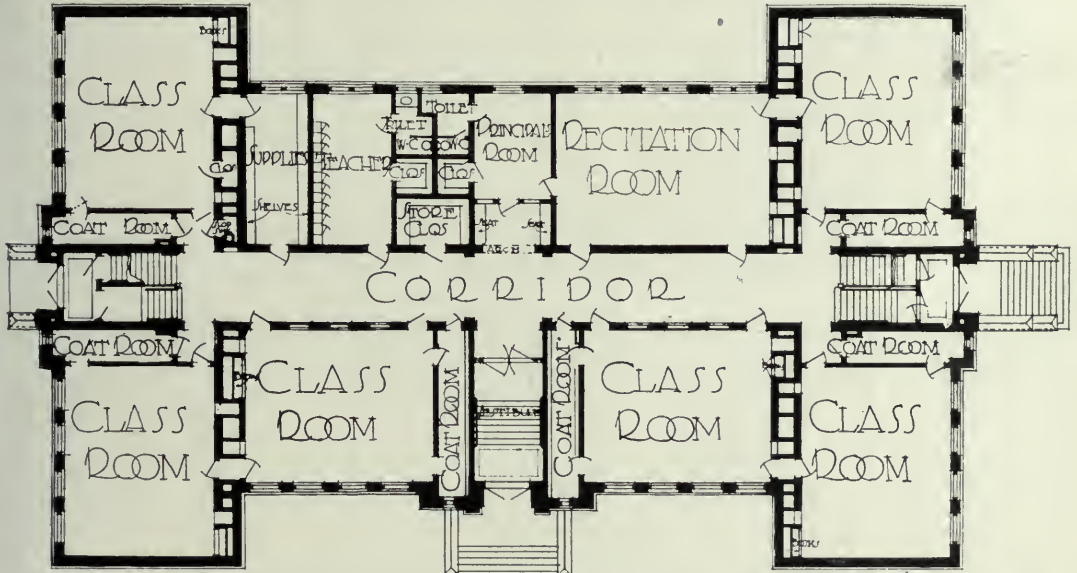

FIRST FLOOR PLAN, VOSE SCHOOL, MILTON, MASS.

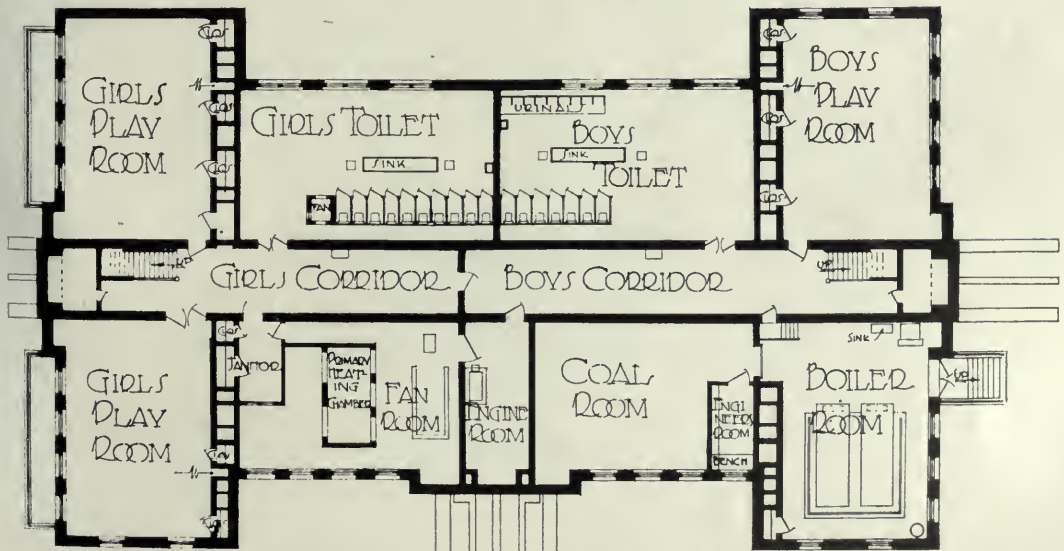

BASEMENT PLAN, VOSE SCHOOL, MILTON, MASS.



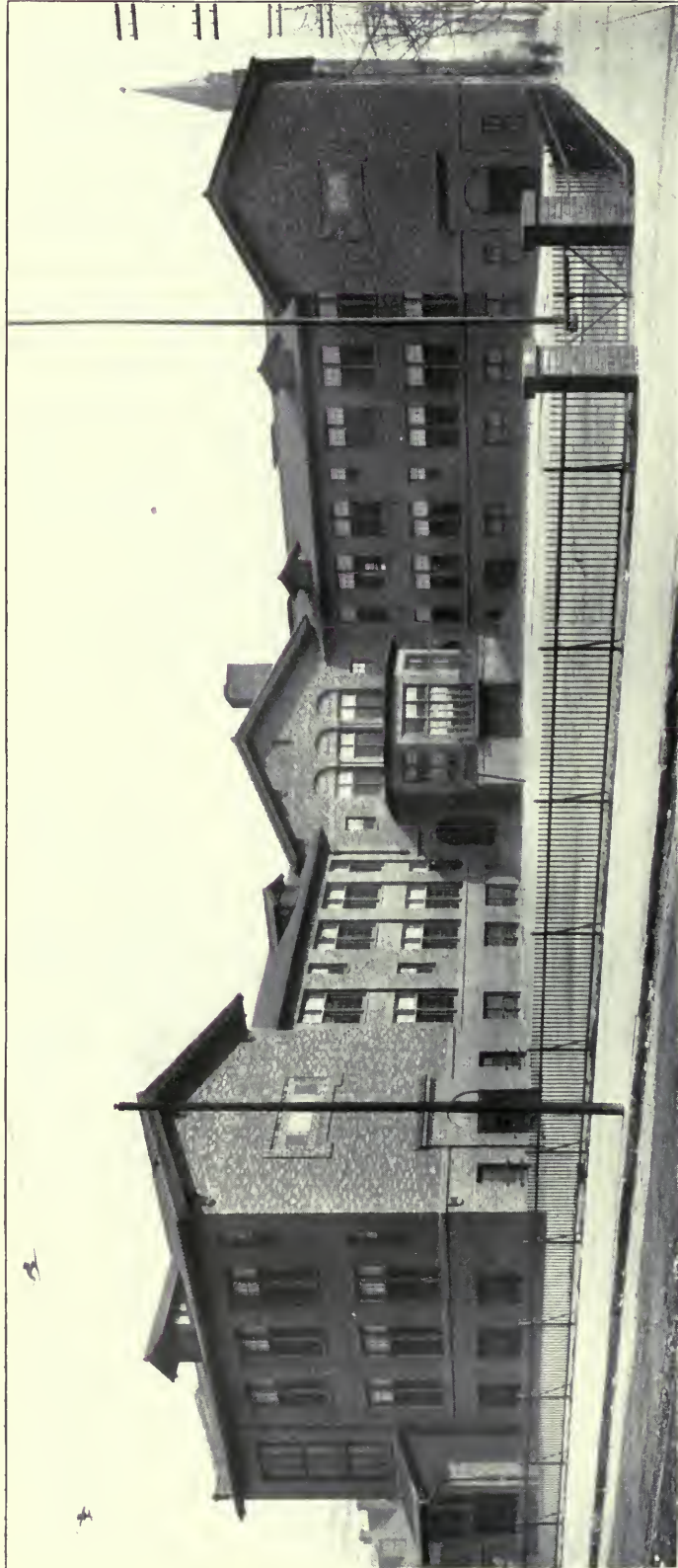

THE CARR SCHOOL, ST. LOUIS, MO.  
William B. Itner, Architect. St. Louis, Mo.



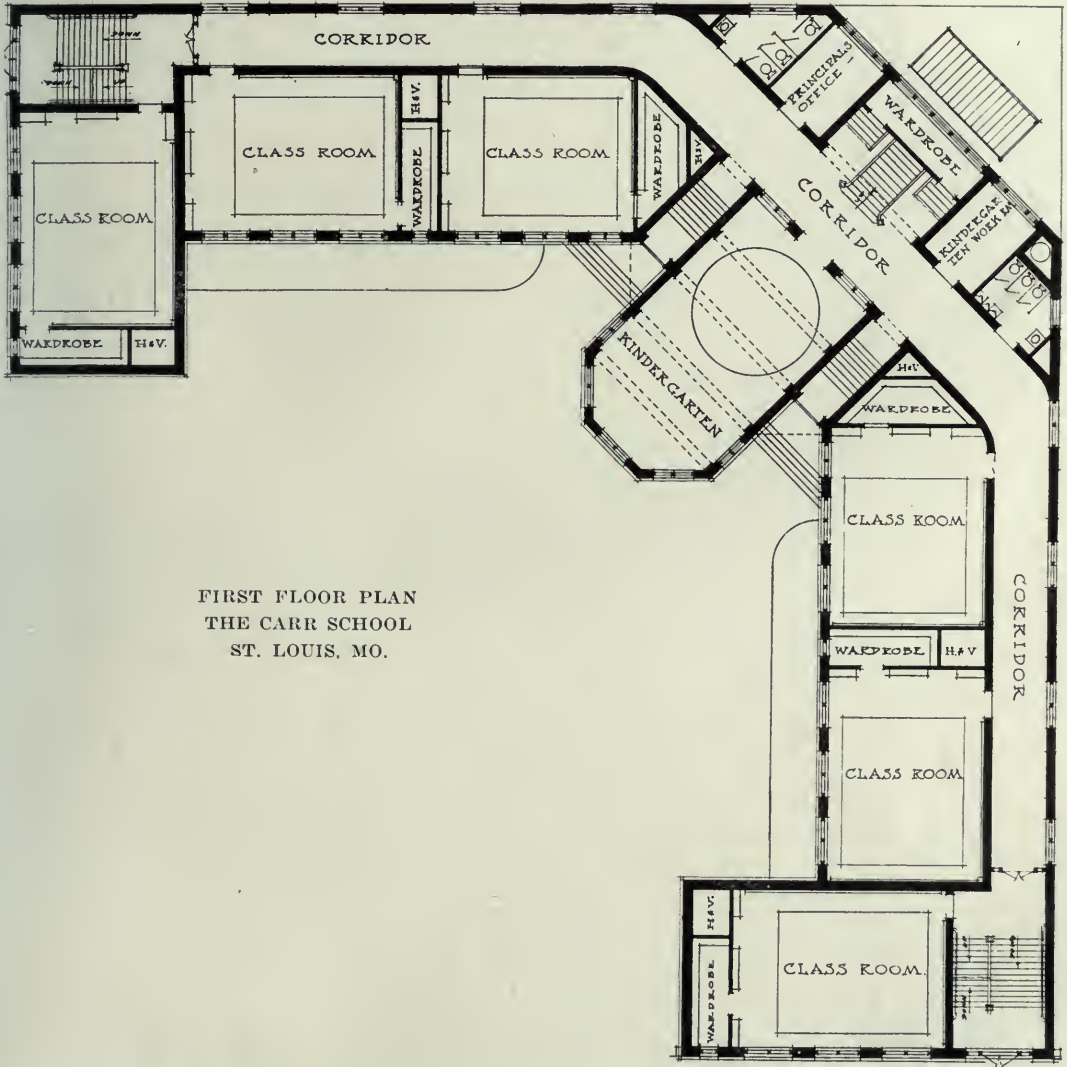

FIRST FLOOR PLAN  
THE CARR SCHOOL  
ST. LOUIS, MO.

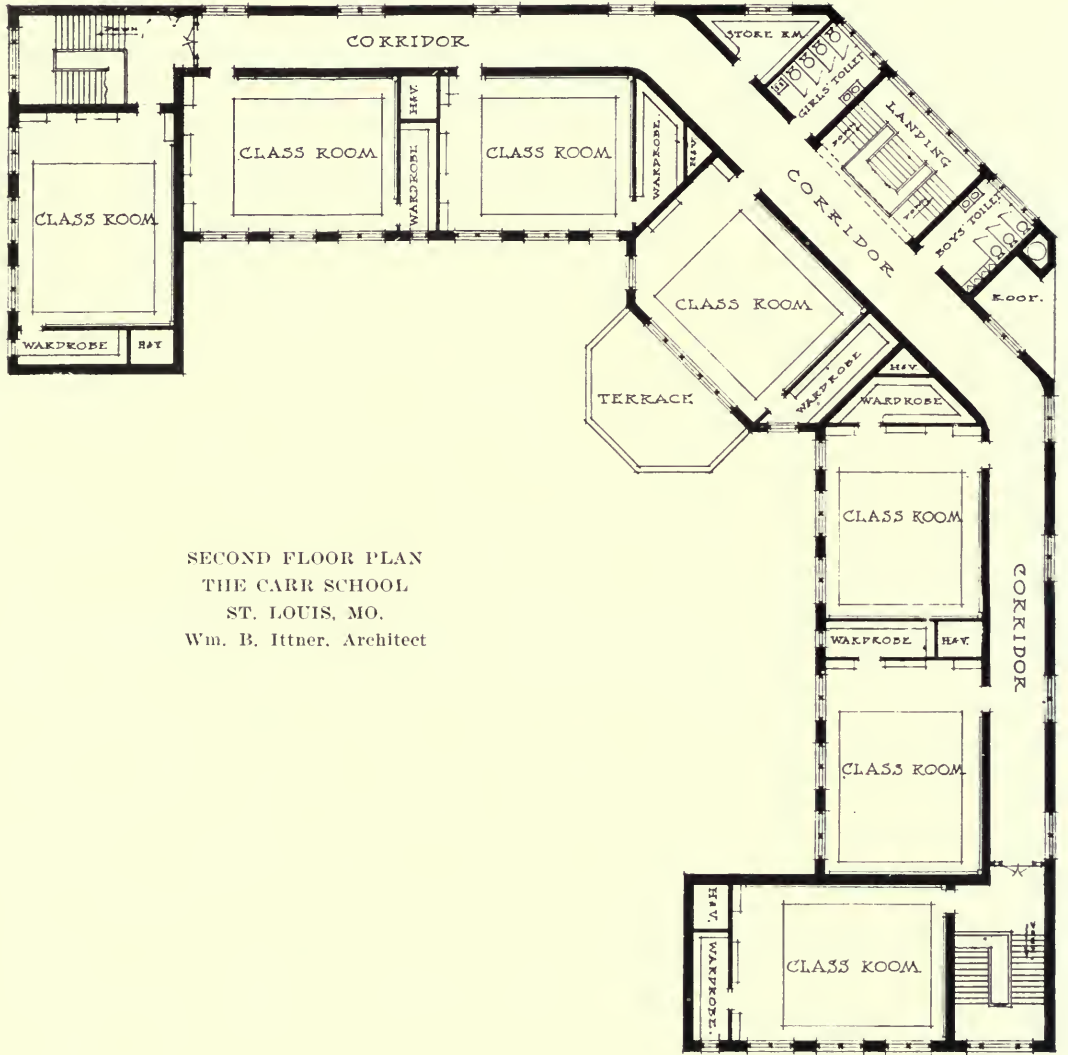

SECOND FLOOR PLAN  
THE CARR SCHOOL  
ST. LOUIS, MO.  
Wm. B. Ittner, Architect

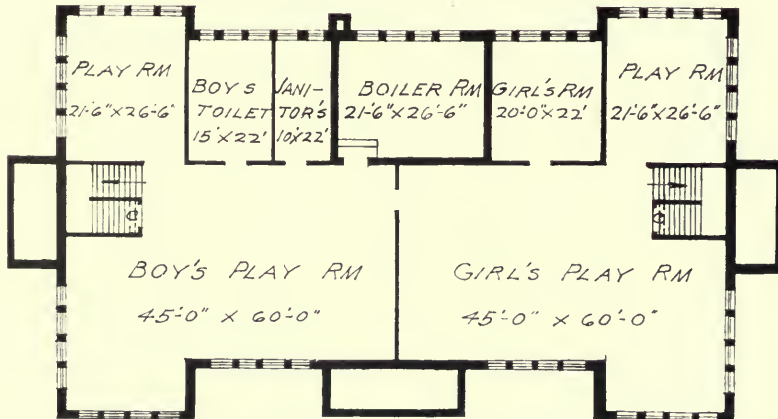

BASEMENT PLAN, GEORGE B. MILLARD SCHOOL, BEAUMONT, TEX.



GEORGE B. MILLARD SCHOOL, BEAUMONT, TEX.  
M. L. Waller, Architect, Fort Worth, Tex.

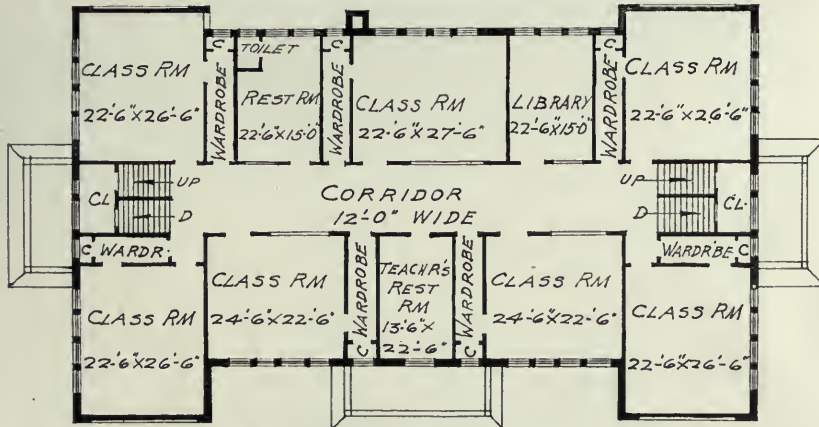

SECOND FLOOR PLAN, GEORGE B. MILLARD SCHOOL

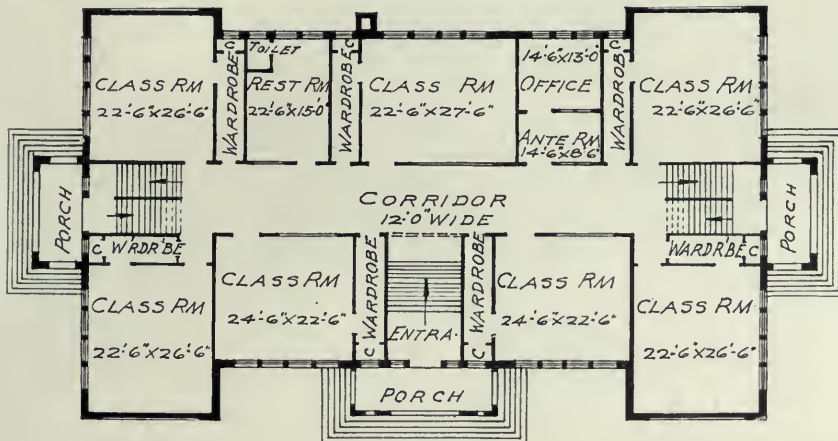

FIRST FLOOR PLAN, GEORGE B. MILLARD SCHOOL





GRADE SCHOOL, REDONDO BEACH, CAL.  
L. B. Pemberton, Architect, Los Angeles, Cal.

SECOND FLOOR PLAN  
GRADE SCHOOL  
REDONDO BEACH, CAL.

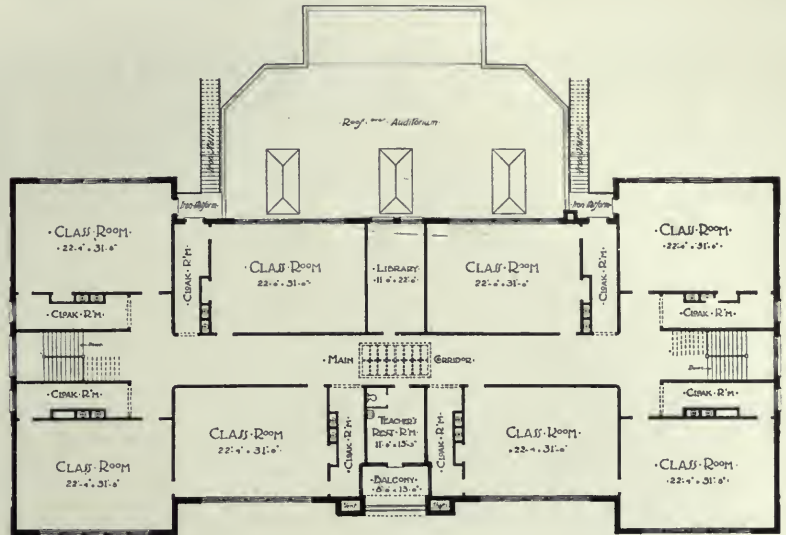

FIRST FLOOR PLAN

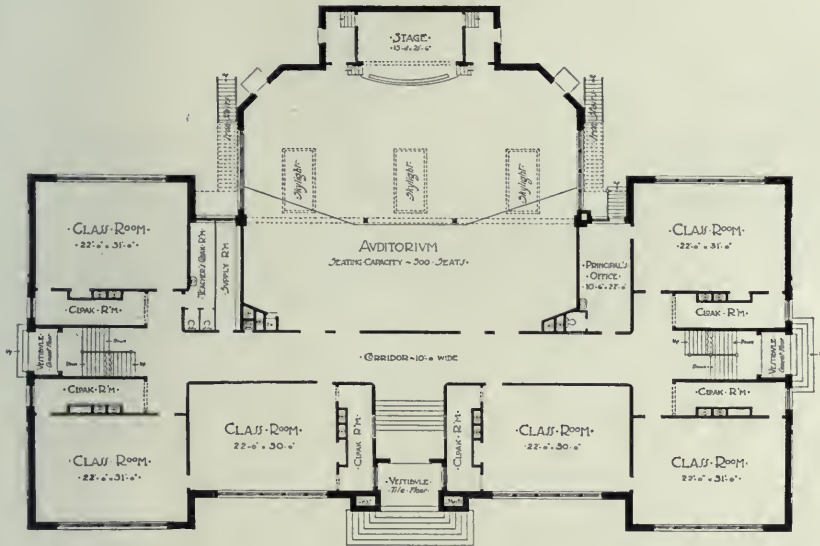

BASEMENT PLAN

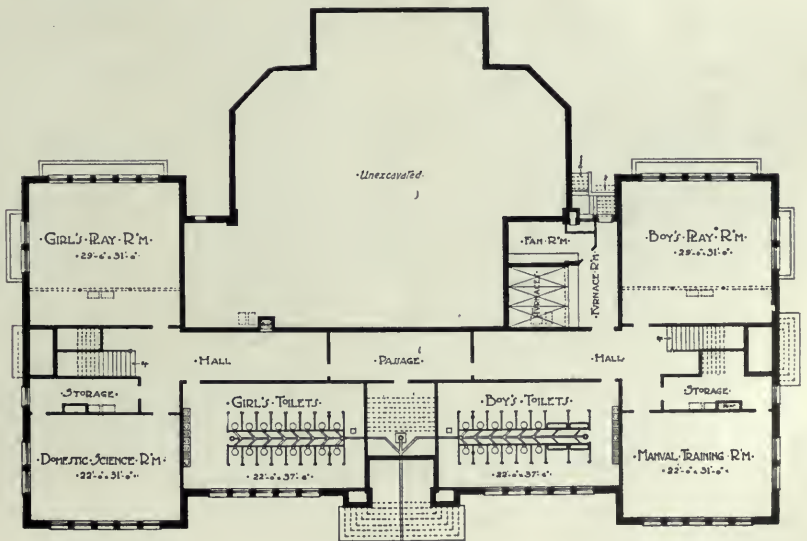



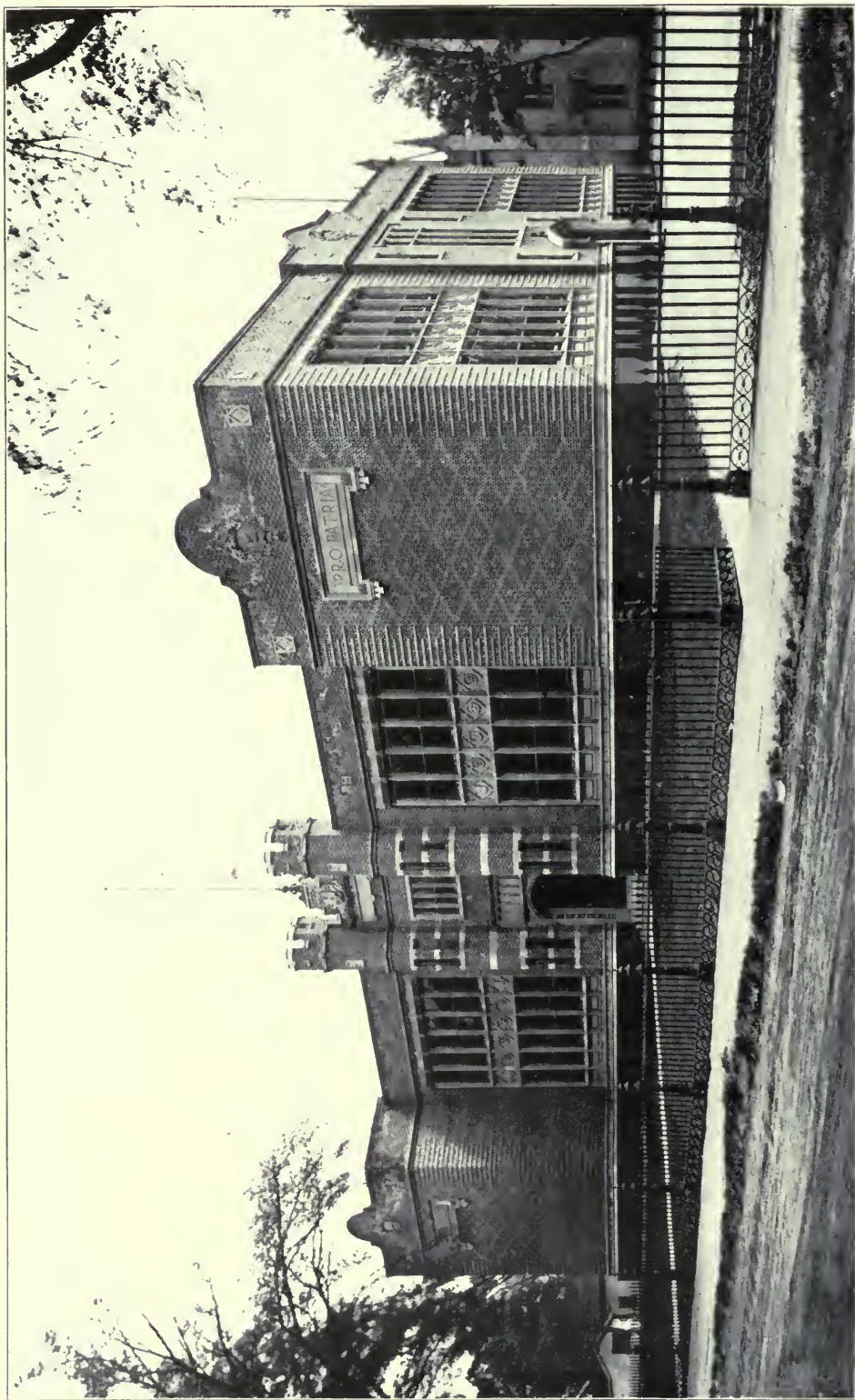

ST. MICHAEL'S SCHOOL, NORTHAMPTON, MASS.  
John William Donohue, Architect, Springfield, Mass.



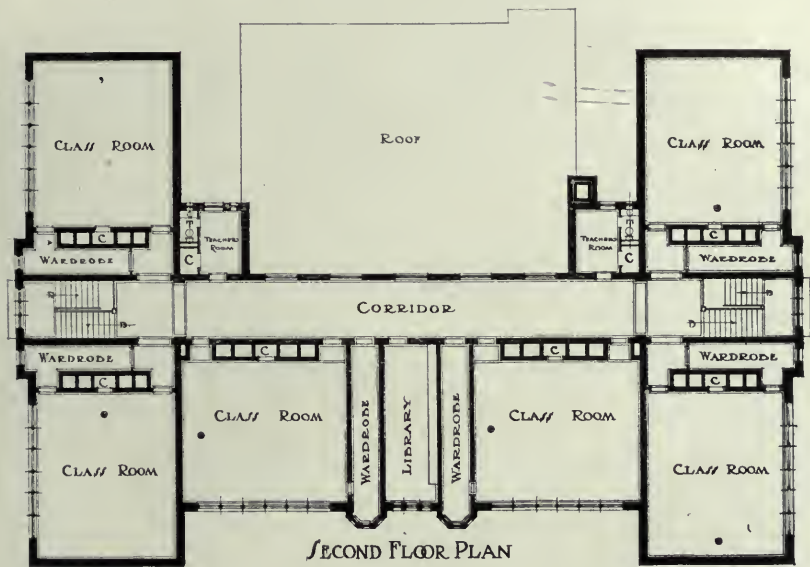

SECOND FLOOR PLAN

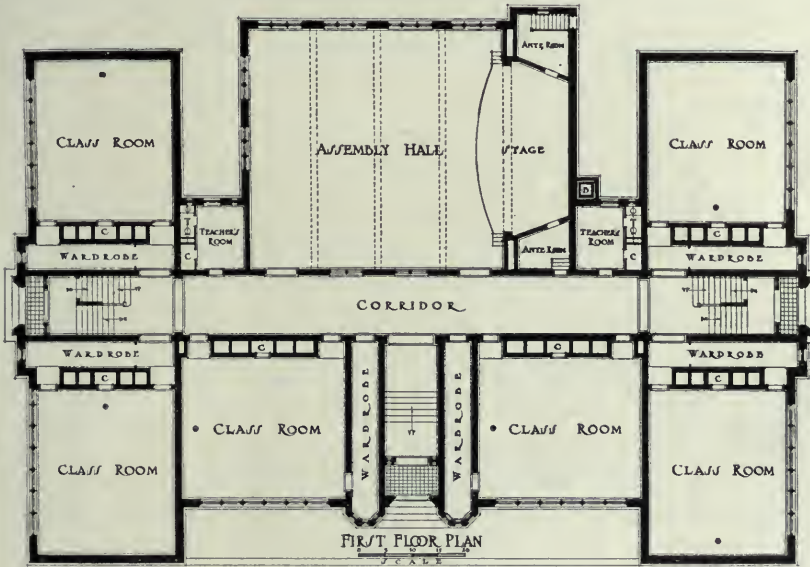

FIRST FLOOR PLAN

FLOOR PLANS, ST. MICHAEL'S SCHOOL, NORTHAMPTON, MASS.  
John William Donohue, Architect



LIVE OAK SCHOOL, NEW ORLEANS, LA.  
Mr. E. A. Christy, Architect

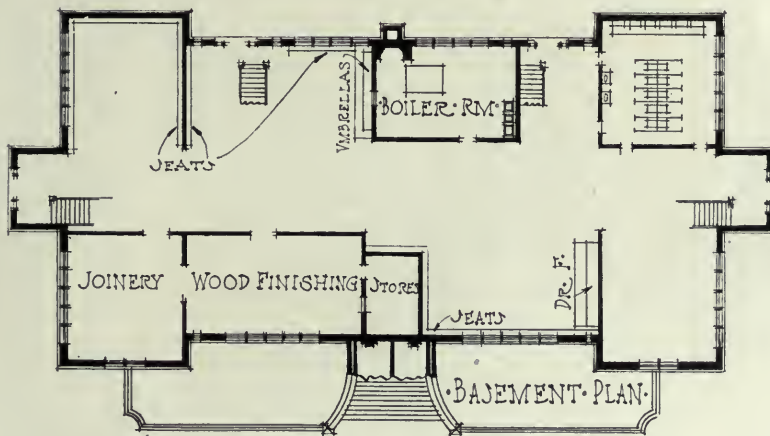
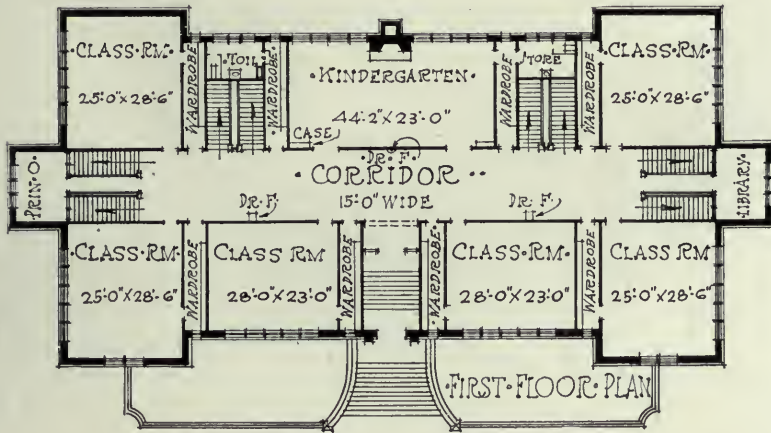
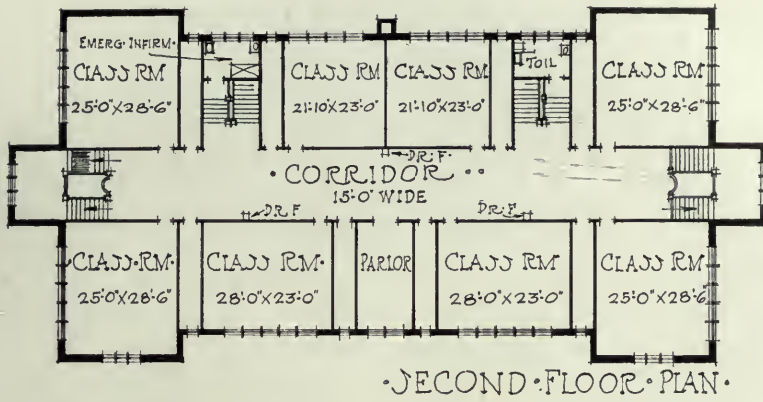

FLOOR PLANS, LIVE OAK SCHOOL, NEW ORLEANS, LA.





FAIRMOUNT SCHOOL, WEST ORANGE, N. J.  
Dillon, McLellan & Beadel, Architects, New York, N. Y.

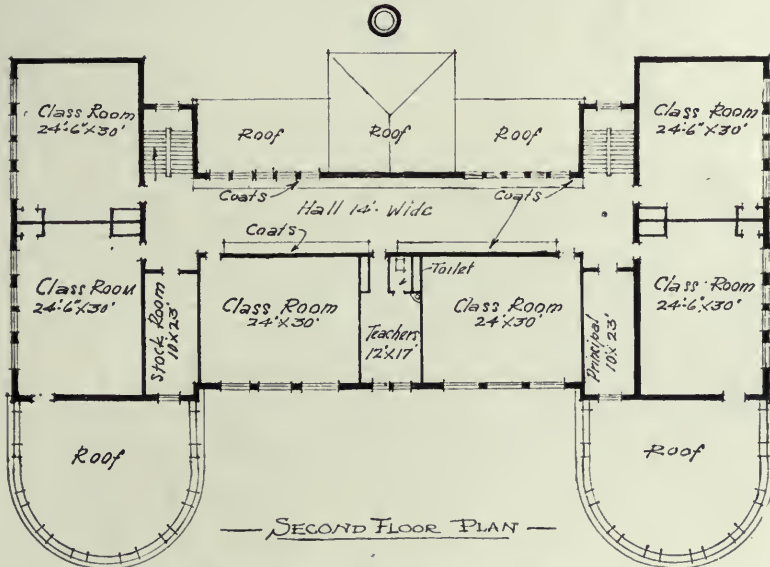
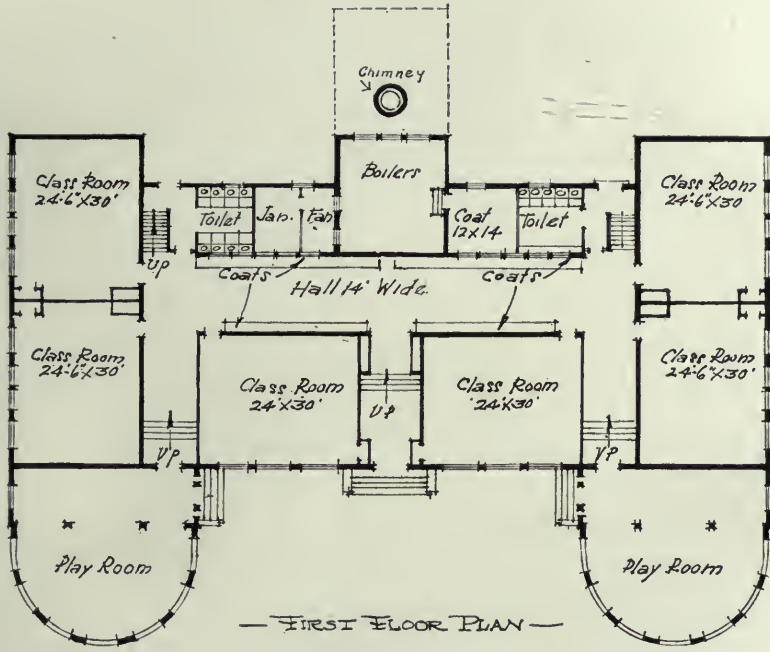

FAIRMOUNT SCHOOL, WEST ORANGE, N. J.  
 Dillon, McLellan & Beadel, Architects, New York, N. Y.





DOUGLAS SCHOOL, PEORIA, ILL.  
Reeves & Baillie, Architects



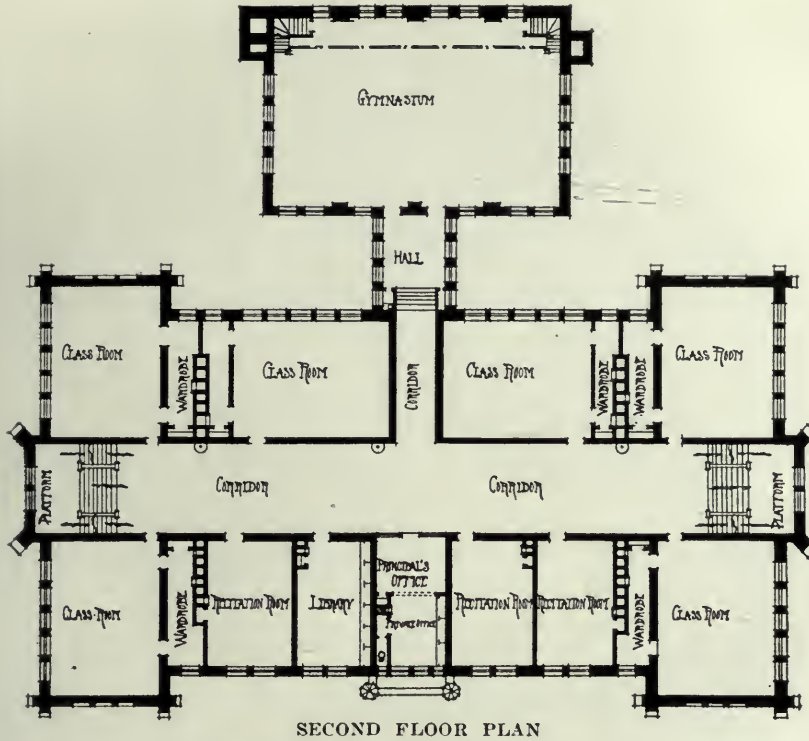

SECOND FLOOR PLAN

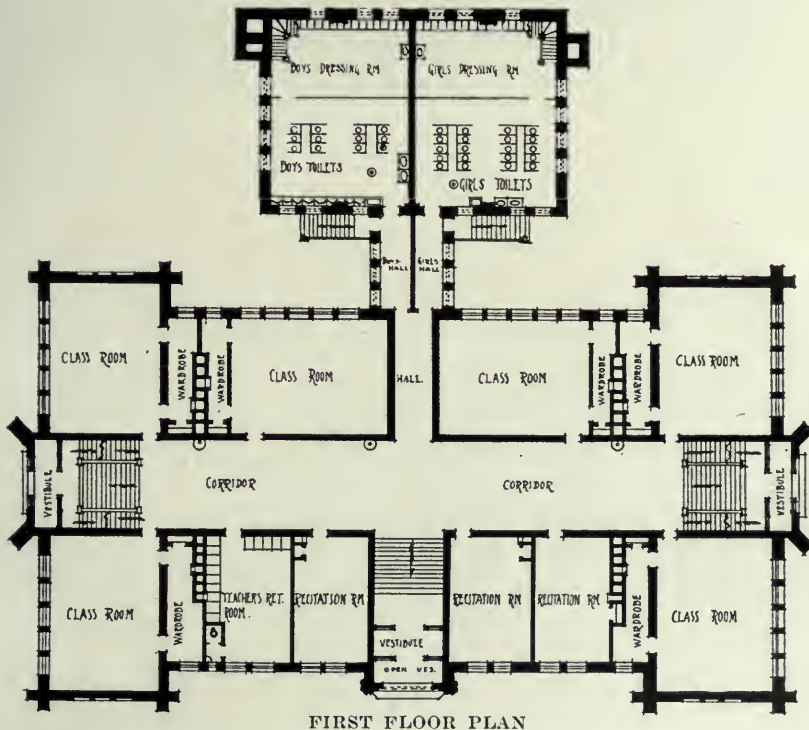

FIRST FLOOR PLAN

FLOOR PLANS, DOUGLAS SCHOOL, PEORIA, ILL.  
Reeves & Baillie, Architects, Peoria

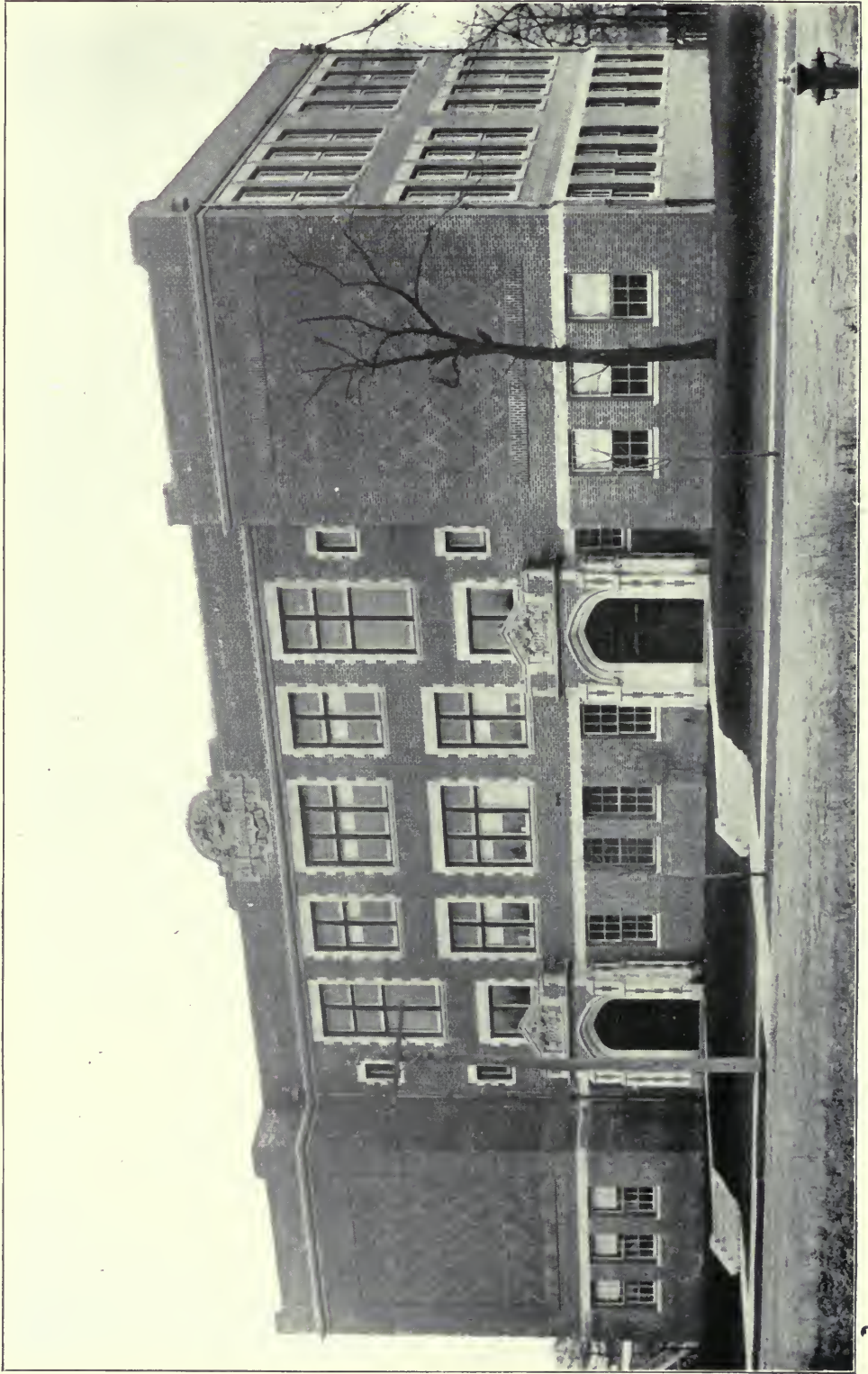

BRADLEY SCHOOL, ASBURY PARK, N. J.  
Ernest A. Arend and Kleeman A. Fowler, Associate Architects.



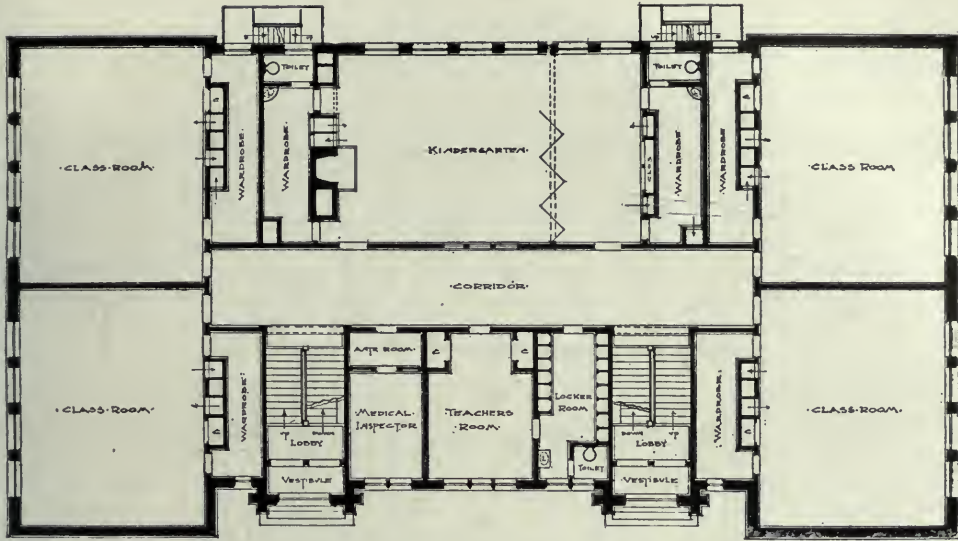

FIRST FLOOR PLAN, BRADLEY SCHOOL, ASBURY PARK, N. J.

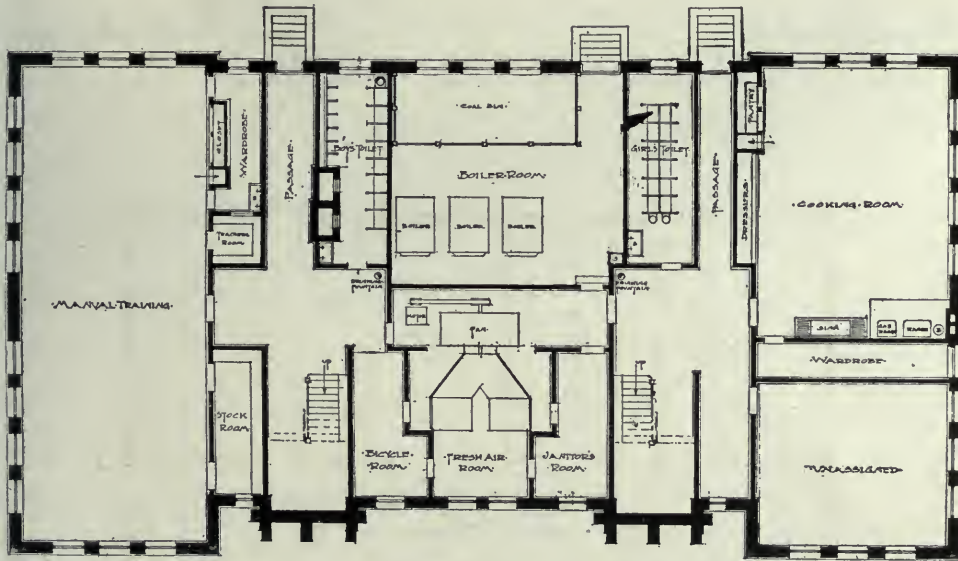

BASEMENT PLAN, BRADLEY SCHOOL, ASBURY PARK, N. J.

SIDE ELEVATION  
BRADLEY SCHOOL

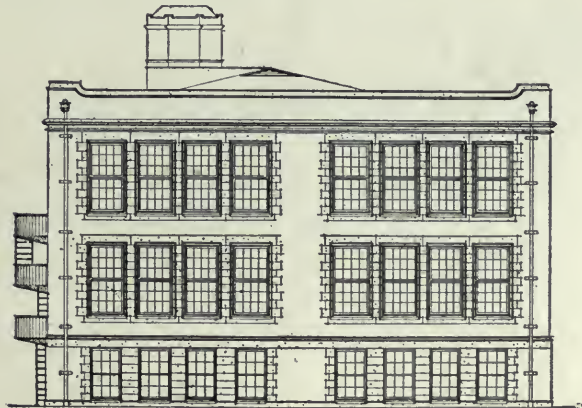



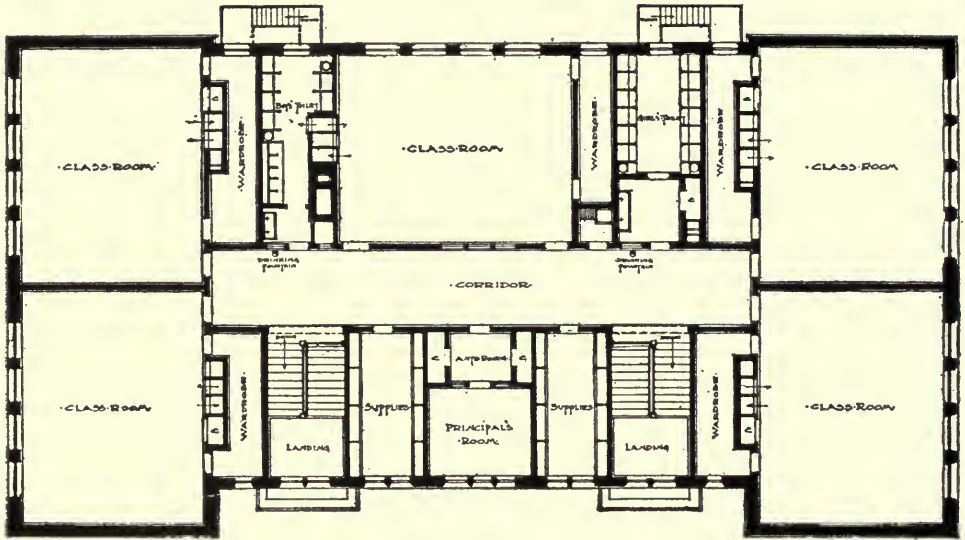

SECOND FLOOR PLAN, BRADLEY SCHOOL, ASBURY PARK, N. J.

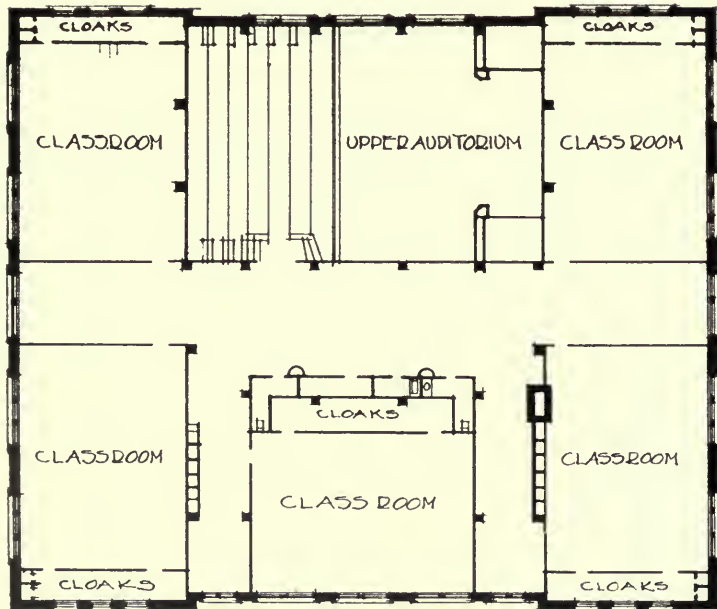

SECOND FLOOR  
Scale  $\frac{1}{16}'' = 1'-0''$

LEE SCHOOL, OKLAHOMA CITY, OKLA.



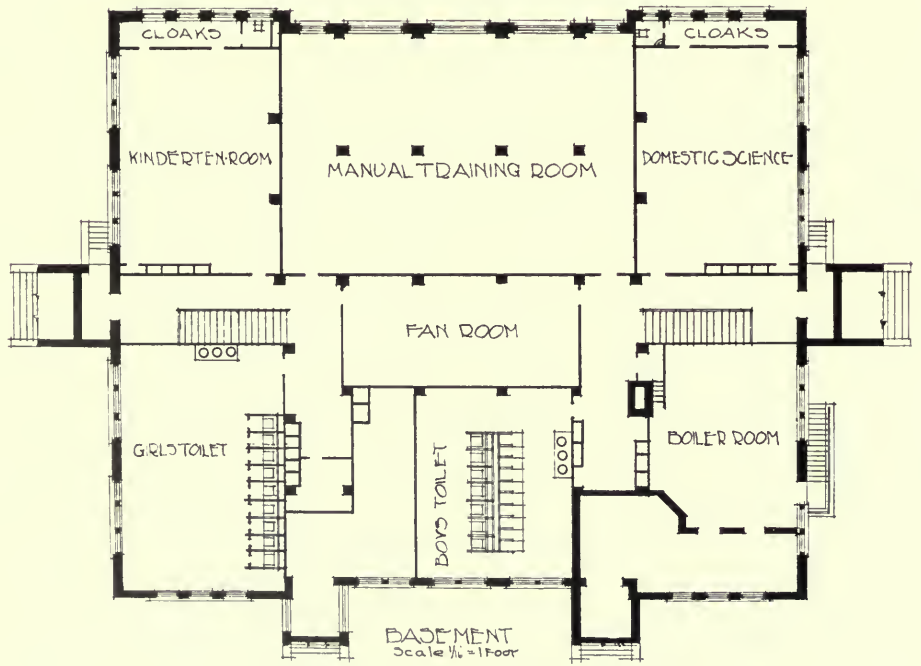
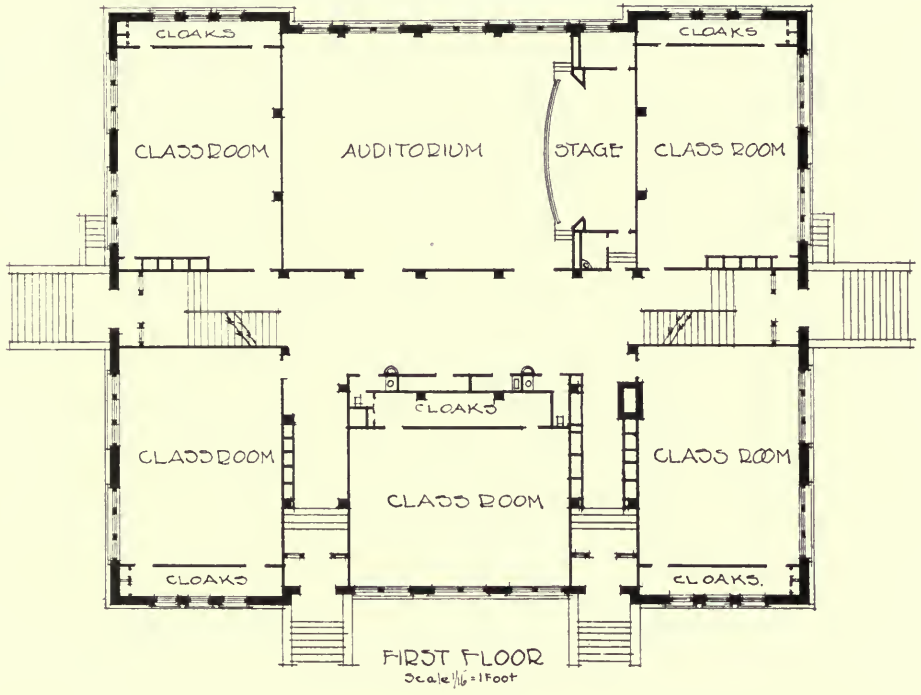

FLOOR PLANS, LEE SCHOOL, OKLAHOMA CITY, OKLA.  
Layton & Smith, Architects.





WINSLOW SCHOOL, BEVERLY, MASS.  
Cooper & BAILEY, Architects, Boston, Mass.

SECOND FLOOR PLAN,  
WINSLOW SCHOOL

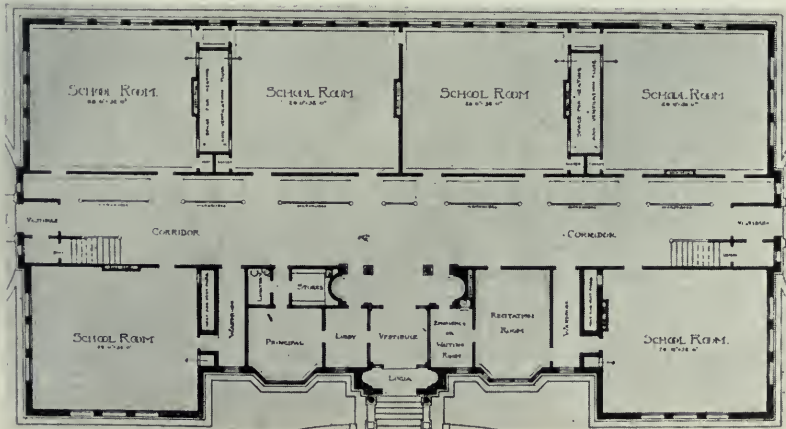
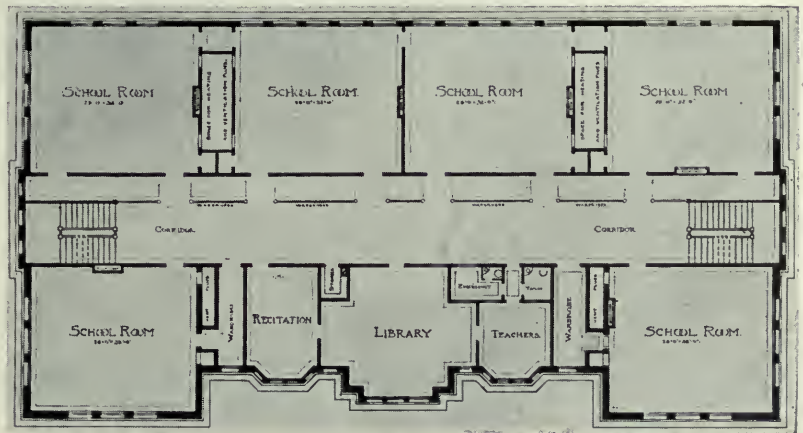

FIRST FLOOR PLAN,  
WINSLOW SCHOOL

GRADE SCHOOL BUILDINGS



GRADE SCHOOL, EVANSTON, ILL.  
Raeder & Wood, Architects, Chicago, Ill.





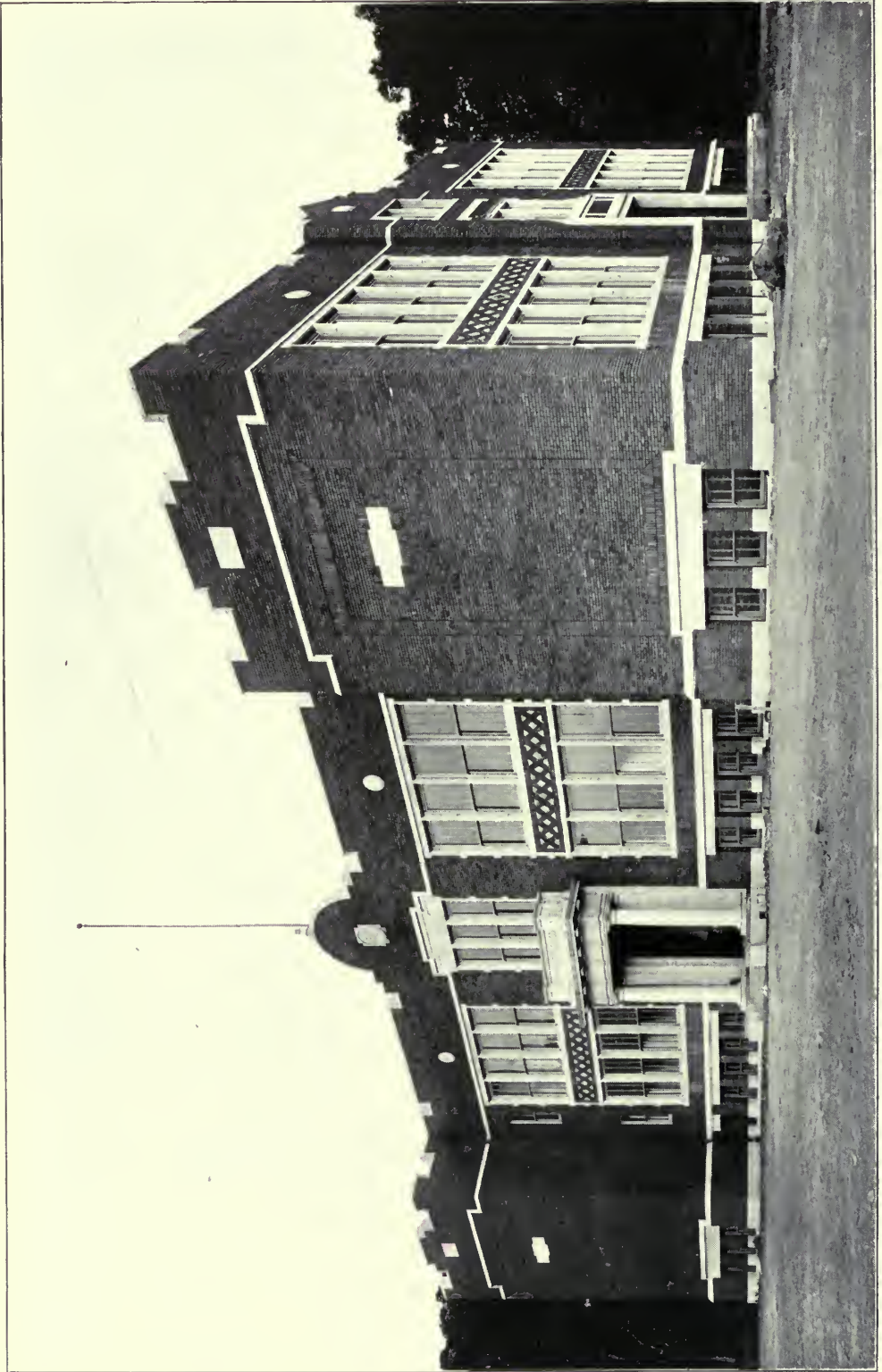

McKINLEY SCHOOL, MOLINE, ILL.  
Hammond W. Whitsitt, Architect

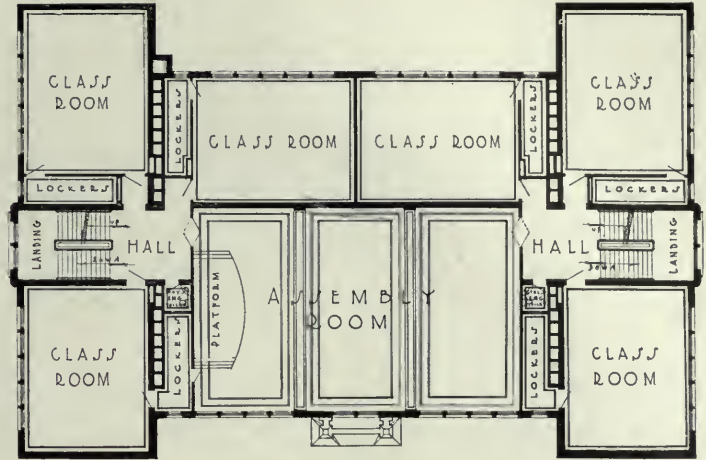

SECOND FLOOR PLAN

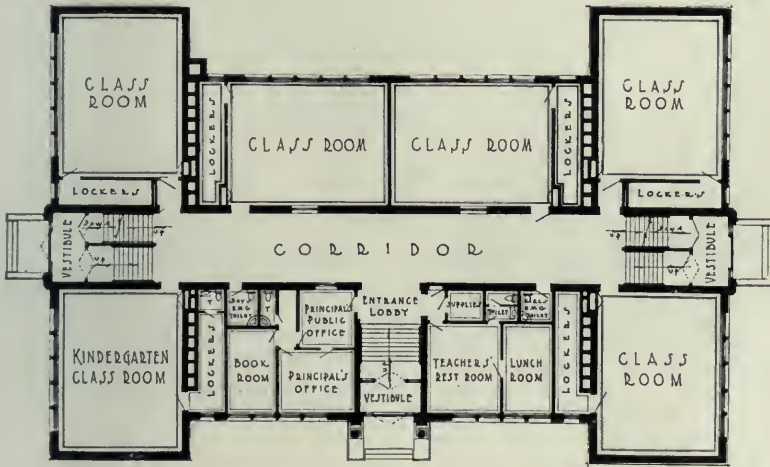

FIRST FLOOR PLAN

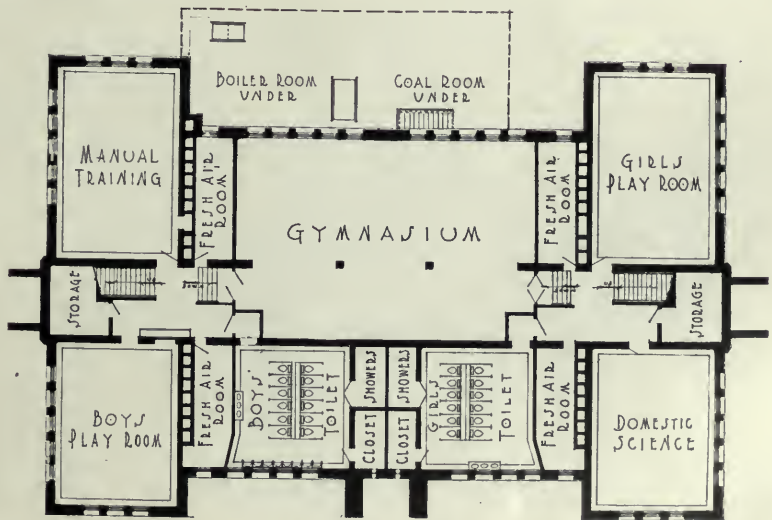

BASEMENT PLAN



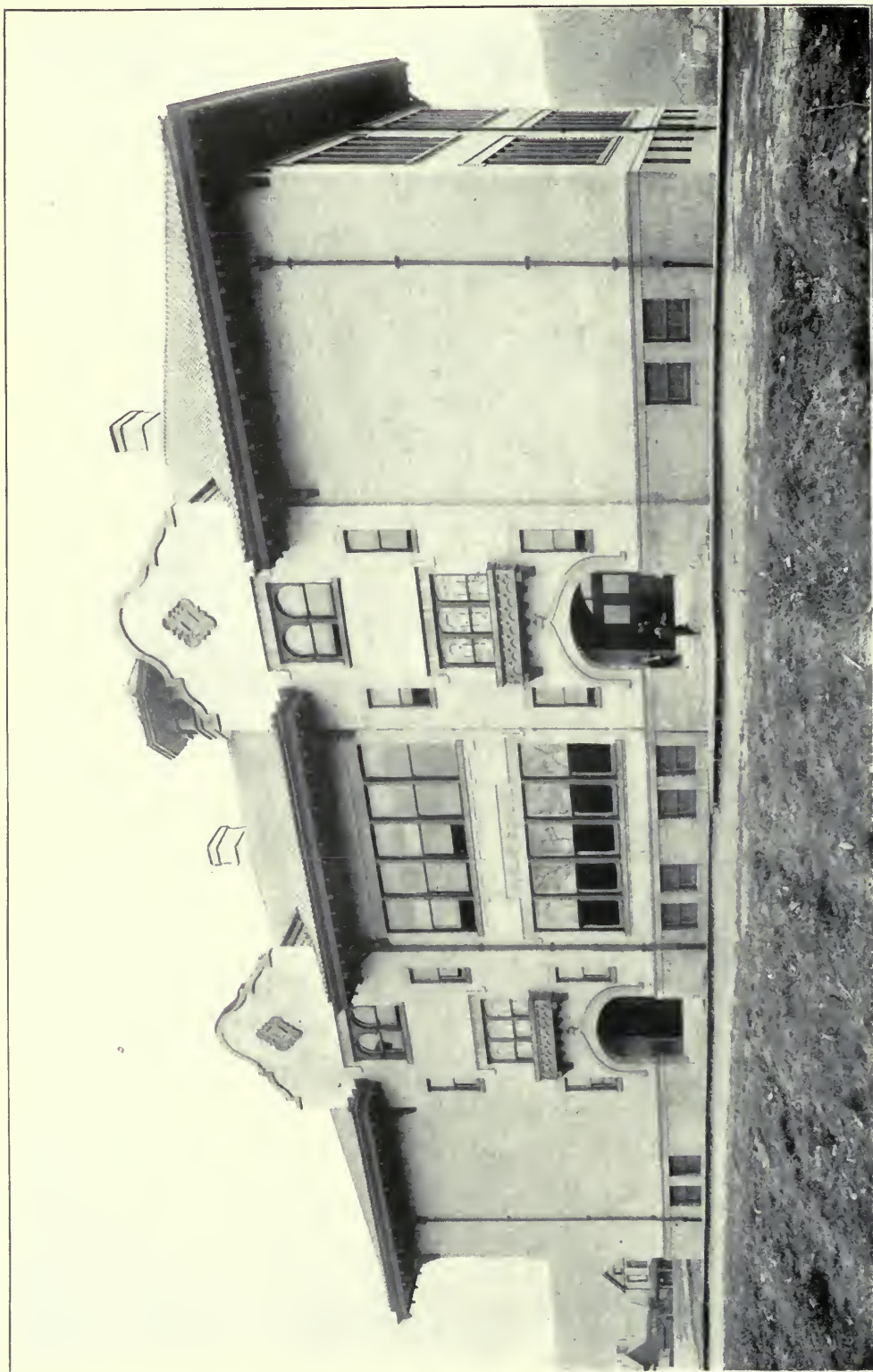

THIRD WARD SCHOOL, GLASSPORT, PA.  
Clepper & Moffitt, Architects, Pittsburg, Pa.



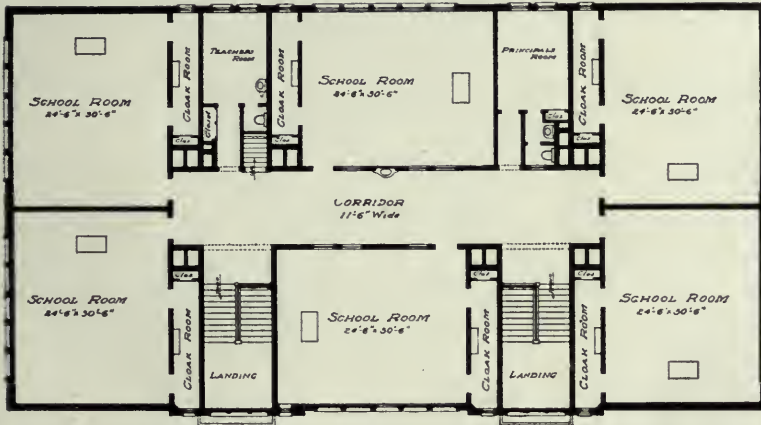

SECOND FLOOR PLAN, THIRD WARD SCHOOL, GLASSPORT, PA.

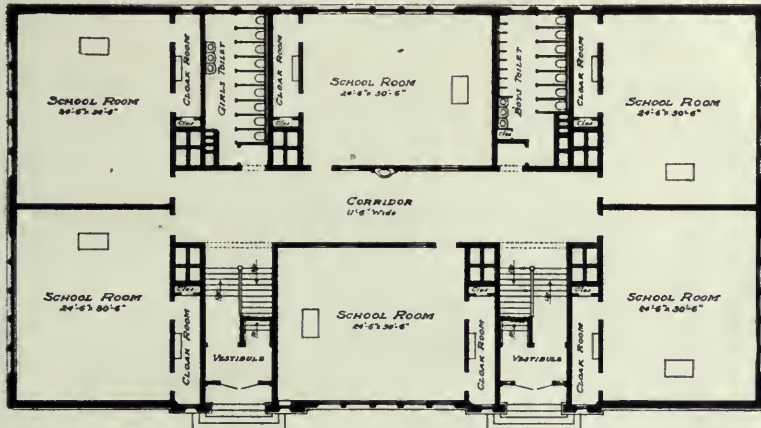

FIRST FLOOR PLAN, THIRD WARD SCHOOL, GLASSPORT, PA.

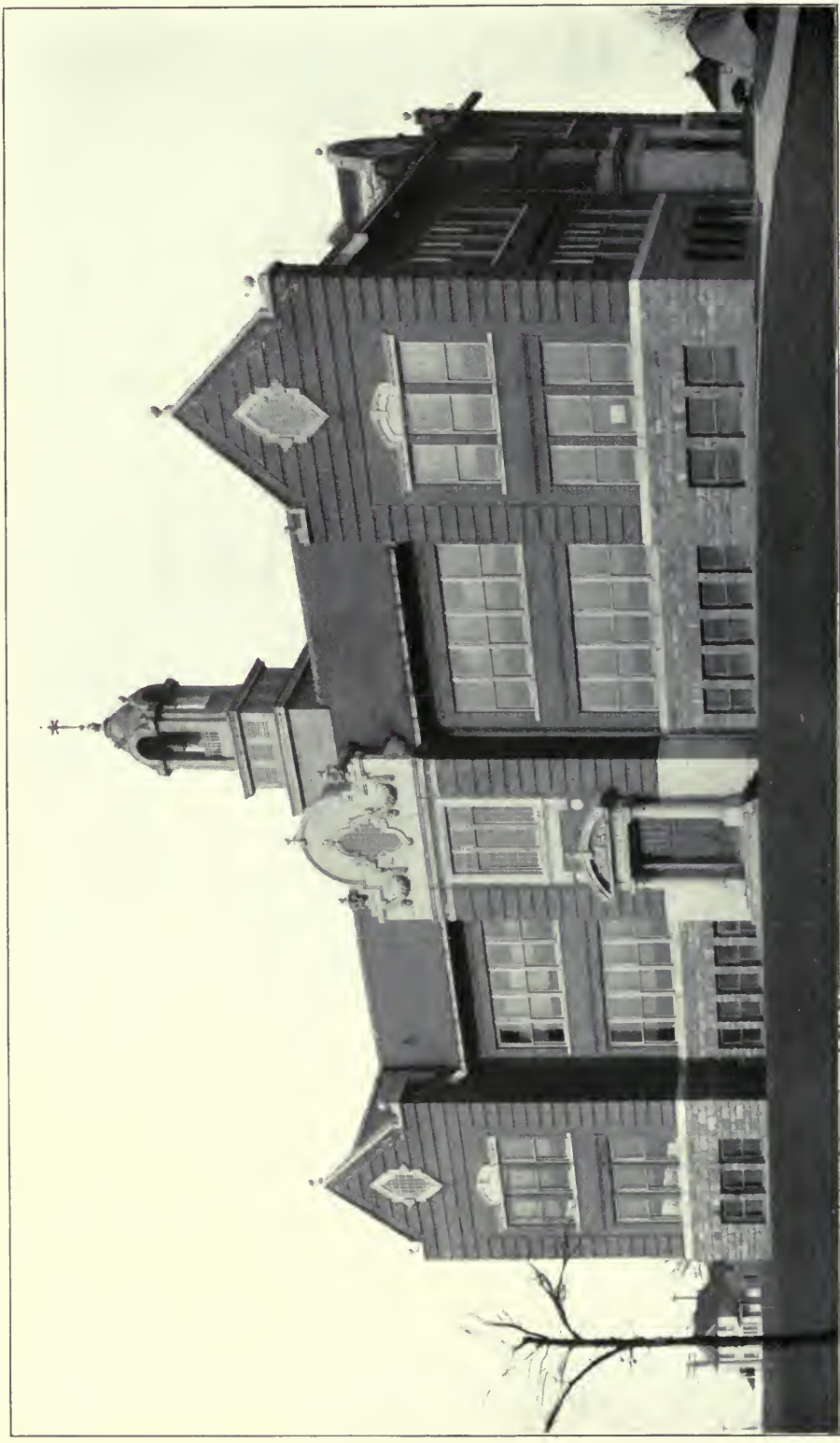

STEVENSON SCHOOL, FLINT, MICH.  
Van Leyen & Schilling, Architects, Detroit, Mich.

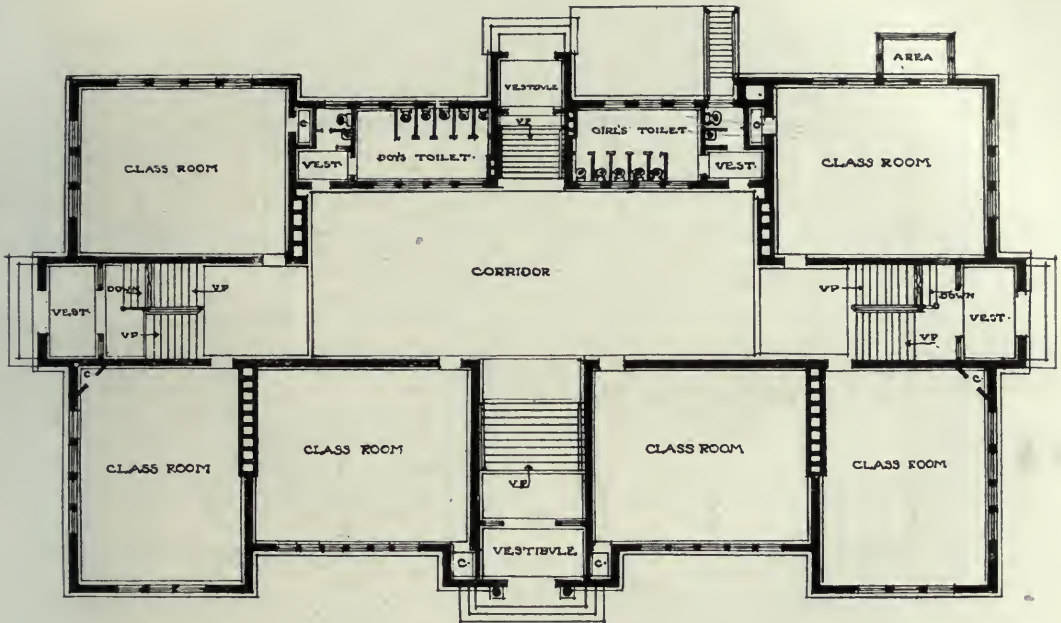

FIRST FLOOR PLAN

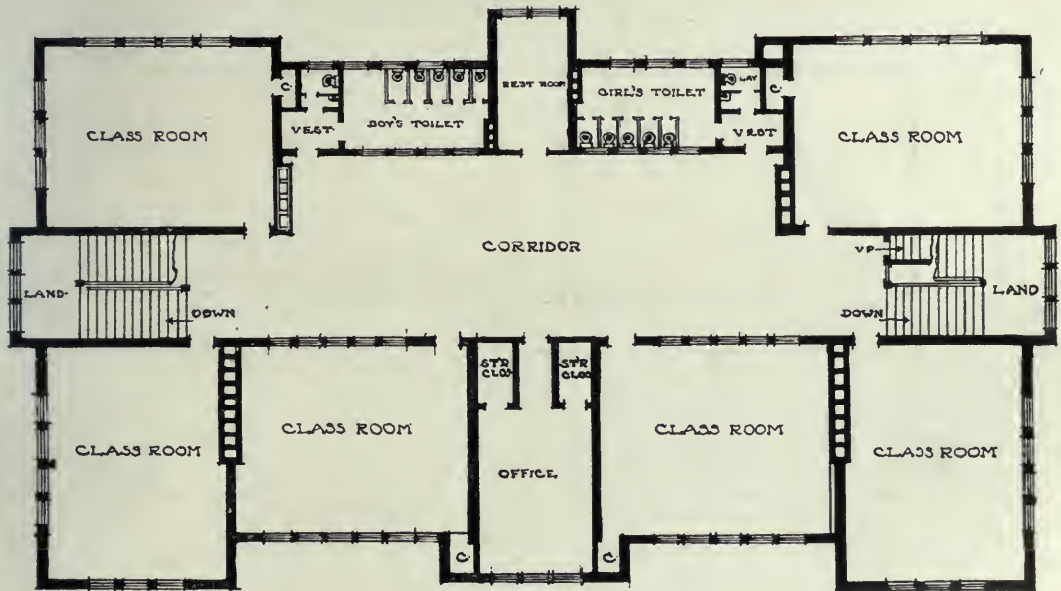

SECOND FLOOR PLAN

FLOOR PLANS, STEVENSON SCHOOL, FLINT, MICH.

Van Leyen & Schilling, Architects, Detroit, Mich.



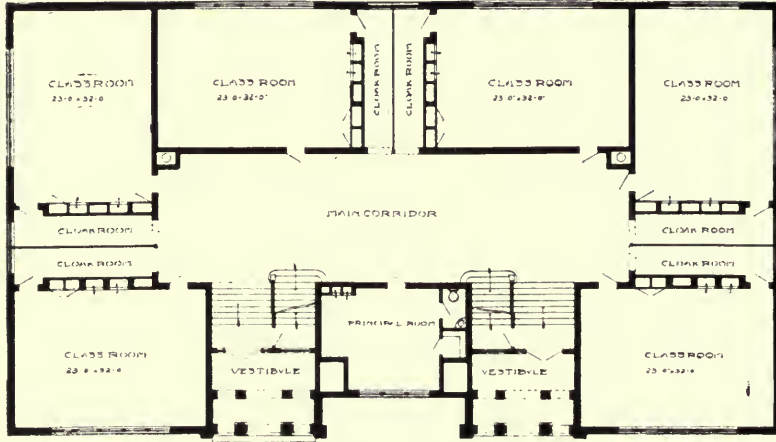

FIRST FLOOR PLAN

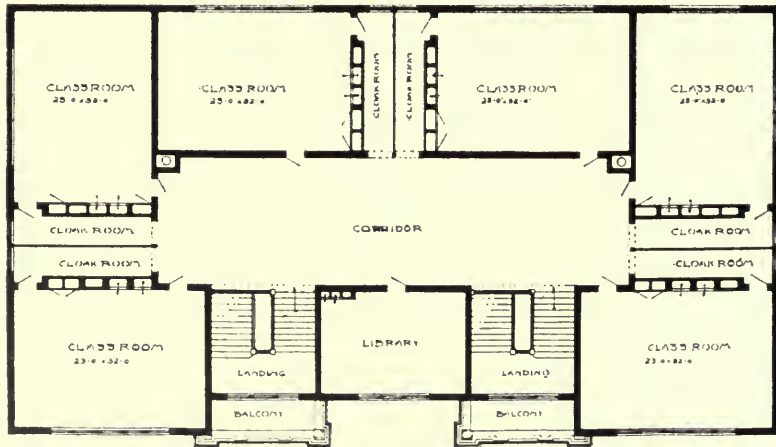

SECOND FLOOR PLAN

FLOOR PLANS, LONGFELLOW SCHOOL, BOISE, IDA.

Wayland & Fennell, Architects



LONGFELLOW SCHOOL, BOISE, IDA.  
Wayland & Fennell, Architects







THOMAS STREET SCHOOL, ROME, N. Y.  
F. W. Kirkland, Architect, Rome, N. Y.



GROUND FLOOR PLAN, THOMAS STREET SCHOOL, ROME, N. Y.

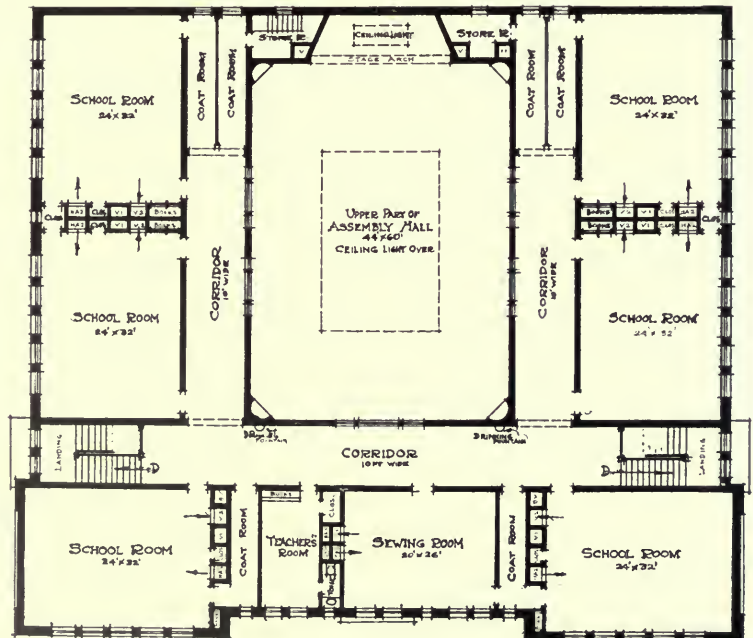

SECOND FLOOR PLAN

FLOOR PLAN, DAME SCHOOL, MEDFORD, MASS.



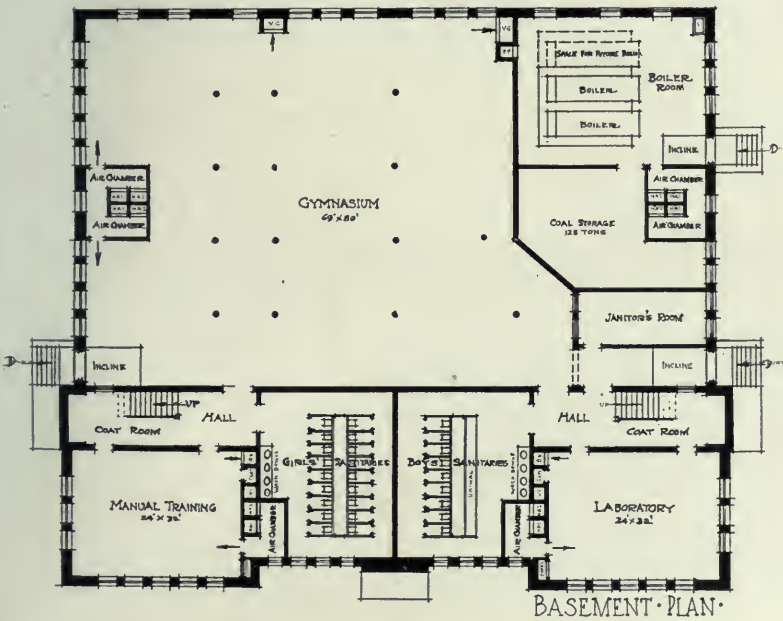
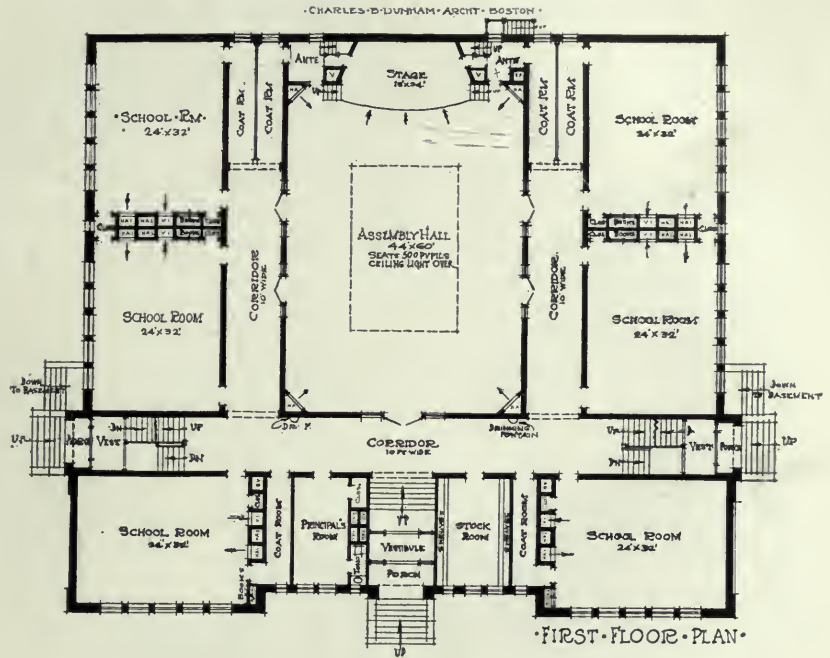

FLOOR PLANS, DAME SCHOOL, MEDFORD, MASS.

Charles B. Dunham, Architect, Boston, Mass.





DAME SCHOOL, MEDFORD, MASS.  
Charles B. Dunham, Architect, Boston, Mass.



WILLIAM LLOYD GARRISON SCHOOL, BOSTON, MASS.  
Newhall & Blevins, Architects, Boston

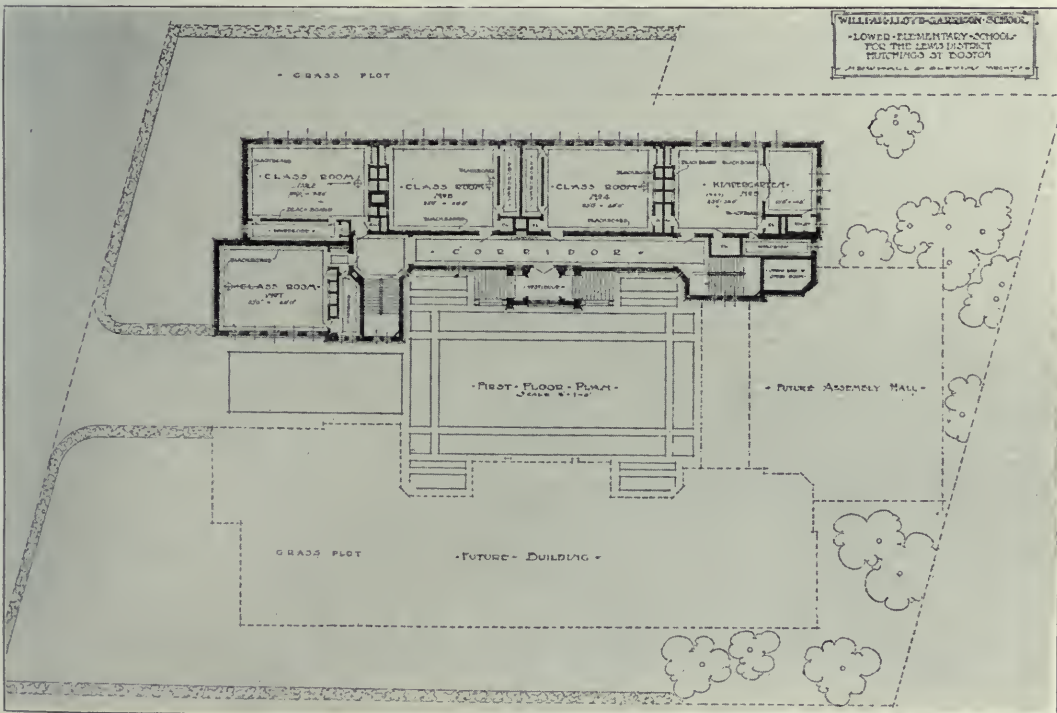

WILLIAM LLOYD GARRISON SCHOOL, BOSTON, MASS.  
Newhall & Blevins, Architects, Boston

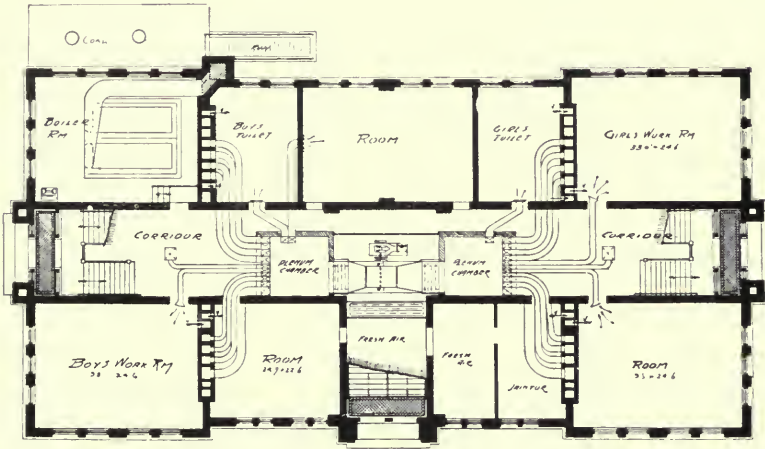

BASEMENT PLAN, EGGLESTON SCHOOL

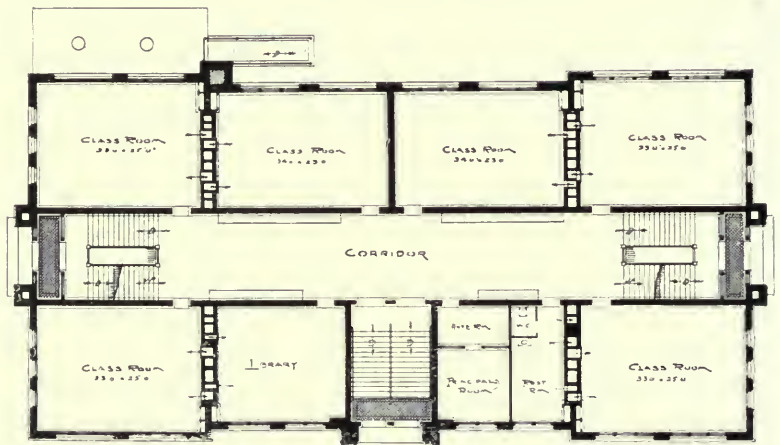

FIRST FLOOR PLAN, EGGLESTON SCHOOL

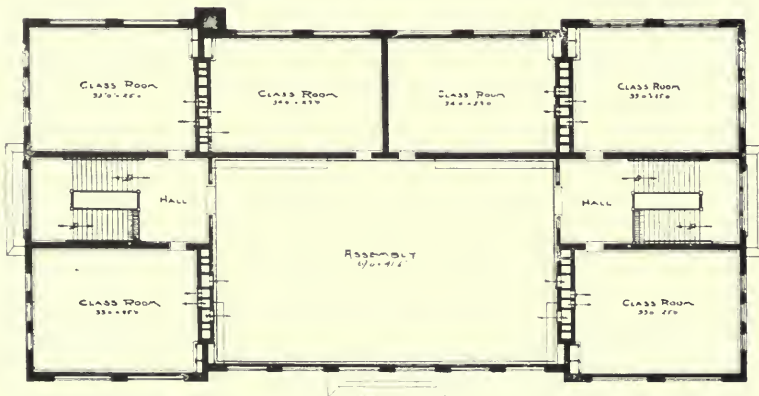

SECOND FLOOR PLAN, EGGLESTON SCHOOL, MADISON, IND.





EGGLESTON SCHOOL, MADISON, IND.  
Elmer E. Dunlap, Architect, Indianapolis

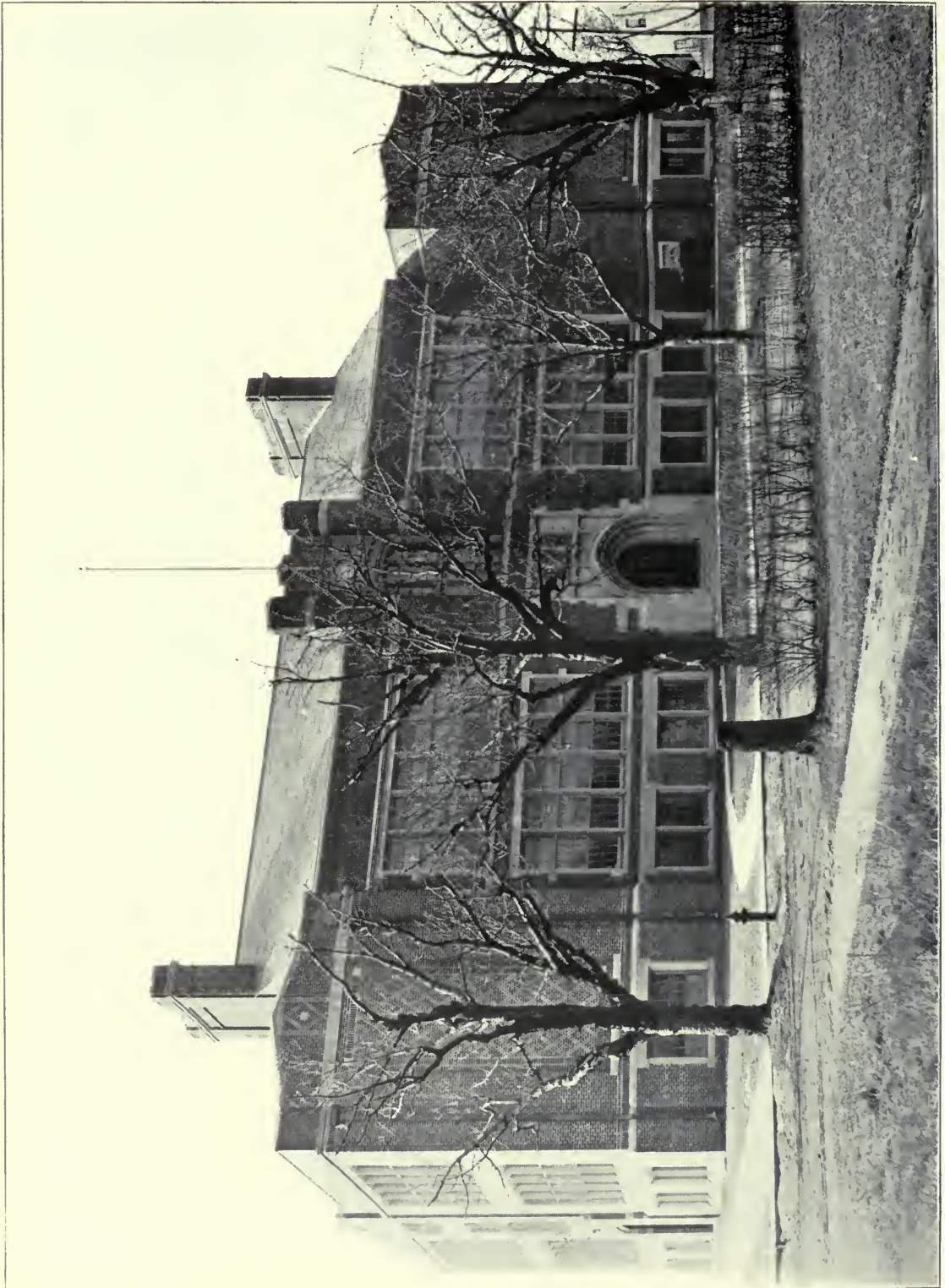

NEW PUBLIC SCHOOL, LEONARDO, N. J.  
Messrs. Brazer & Robb, Architects, New York, N. Y.



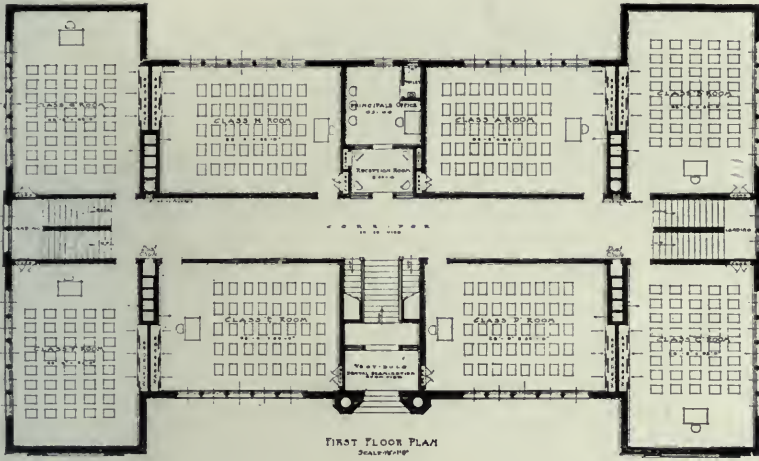
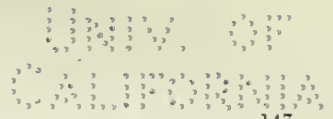

FIRST FLOOR PLAN  
SCALE 1/8" = 1'-0"

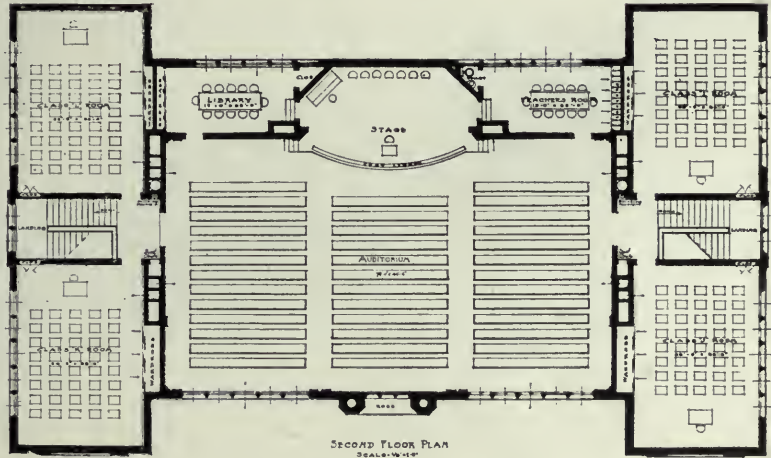

SECOND FLOOR PLAN  
SCALE 1/8" = 1'-0"

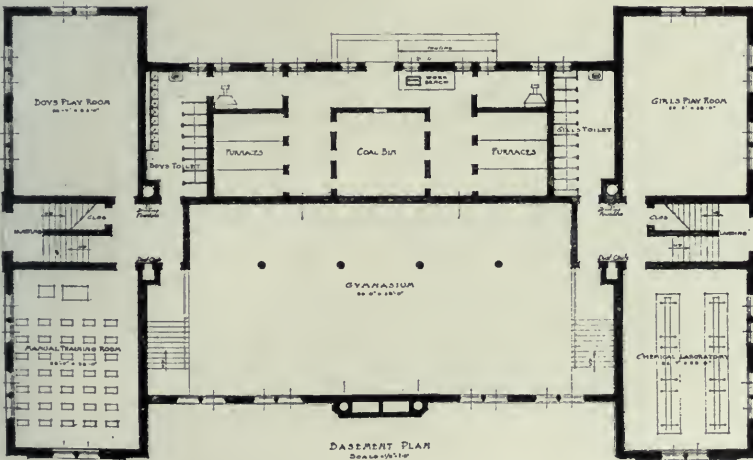

BASEMENT PLAN  
SCALE 1/8" = 1'-0"

FLOOR PLANS, LEONARDO, N. J., PUBLIC SCHOOL





BUILT-IN VENTILATED WARDROBES IN CLASSROOMS OF NEW PUBLIC SCHOOL, LEONARDO, N. J.  
Designed by Messrs. Brazier & Robb, Architects, New York, N. Y.



ROBIDEAU SCHOOL, ST. JOSEPH, MO.  
E. J. Eckel, Architect, St. Joseph

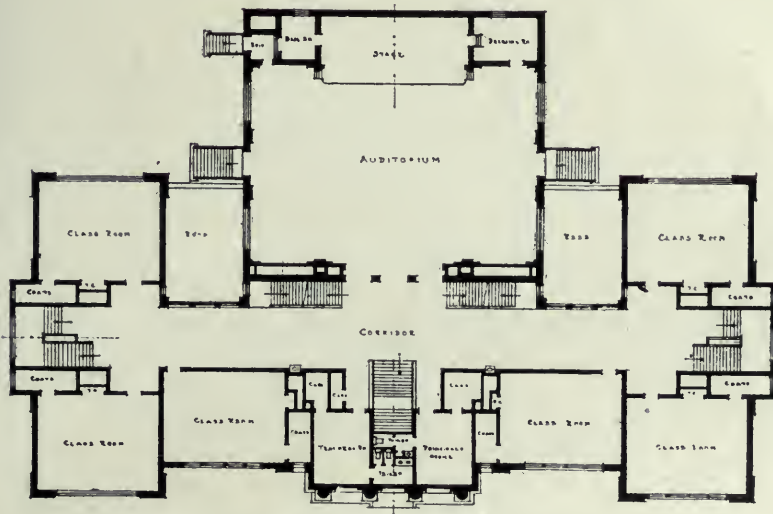

FIRST FLOOR PLAN, ROBIDEAU SCHOOL, ST. JOSEPH, MO.





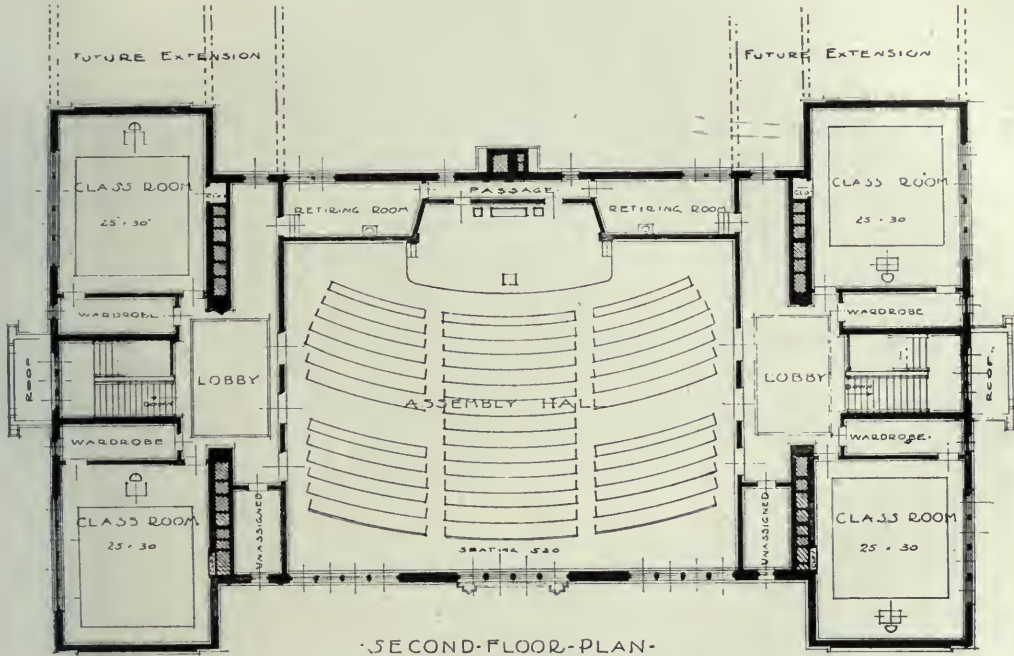

SECOND FLOOR PLAN, WASHINGTON SCHOOL, EAST ORANGE, N. J.

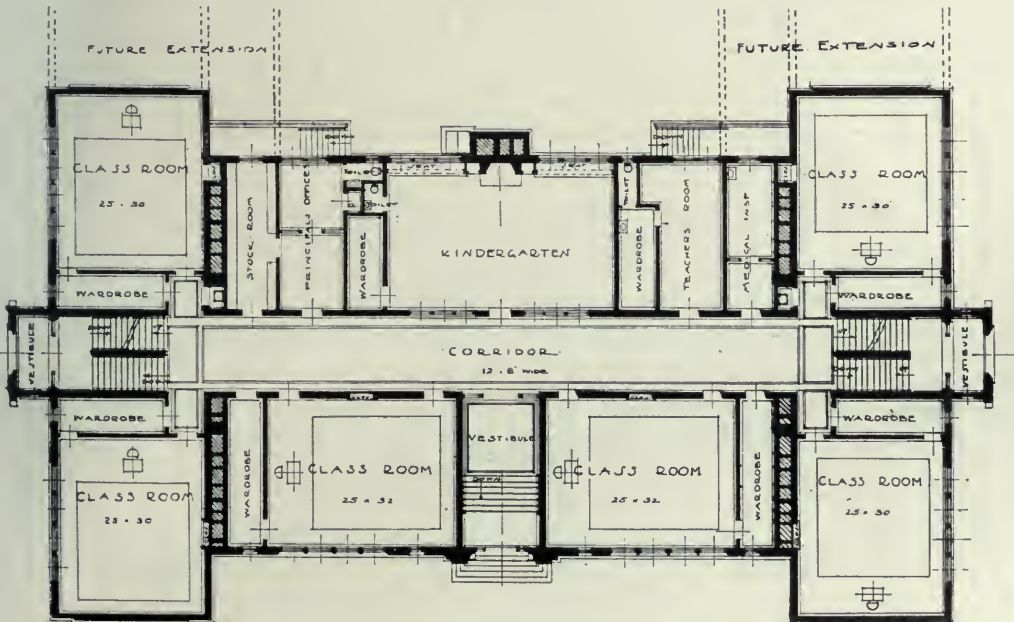

FIRST FLOOR PLAN, WASHINGTON SCHOOL, EAST ORANGE, N. J.

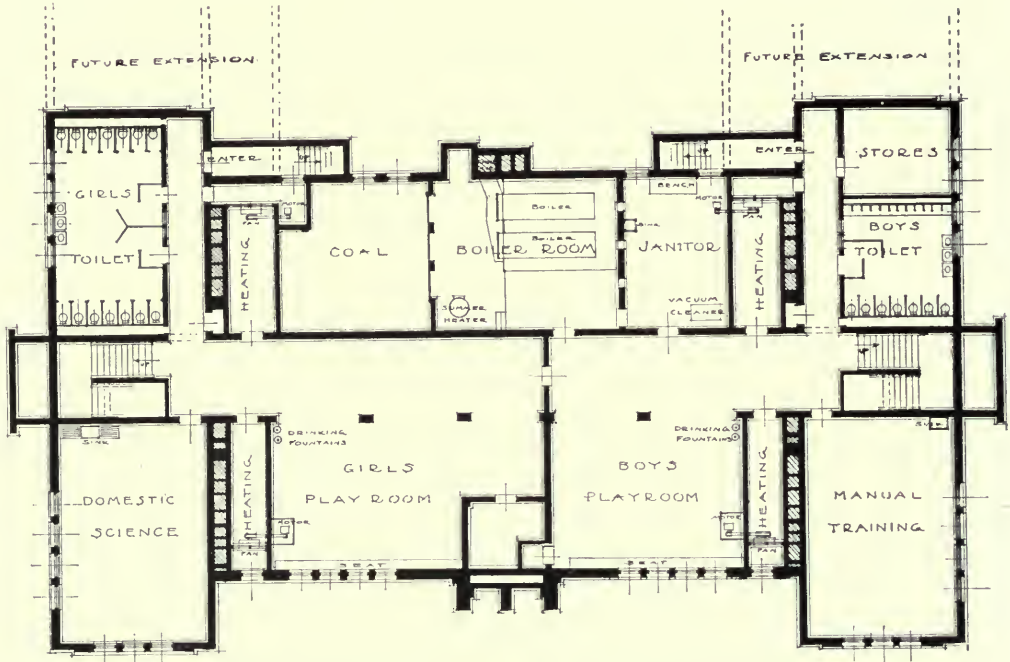

BASEMENT PLAN, WASHINGTON SCHOOL, EAST ORANGE, N. J.

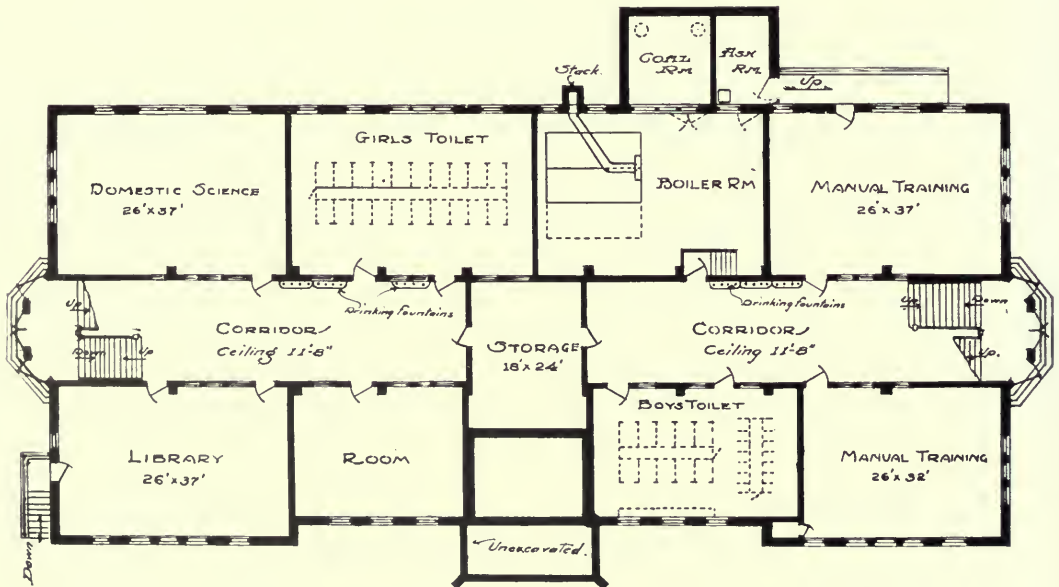

BASEMENT PLAN, PUBLIC SCHOOL No. 44, INDIANAPOLIS, IND.

UNIV. OF  
COLUMBIA



NEW PUBLIC SCHOOL No. 44, INDIANAPOLIS, IND.  
Henry C. Brubaker, Architect

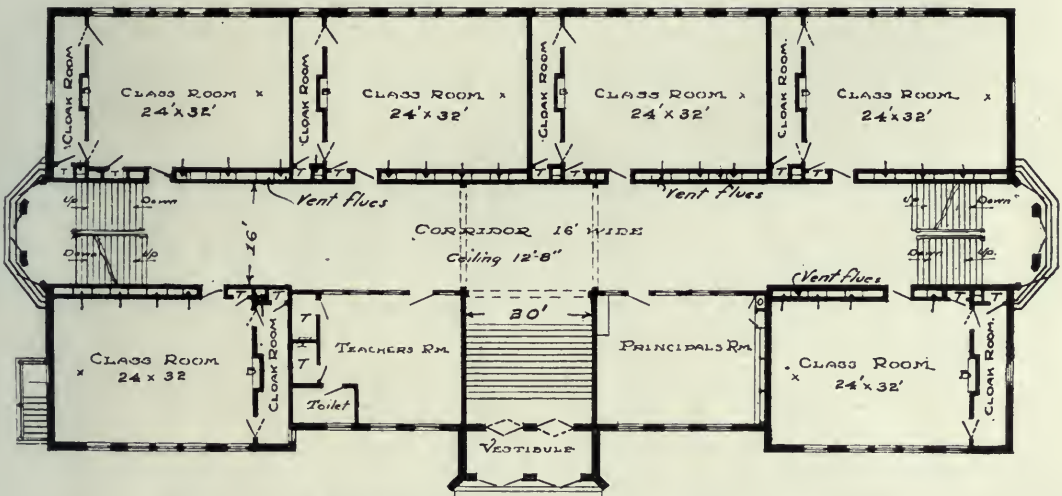

FIRST FLOOR PLAN, PUBLIC SCHOOL No. 44, INDIANAPOLIS, IND.

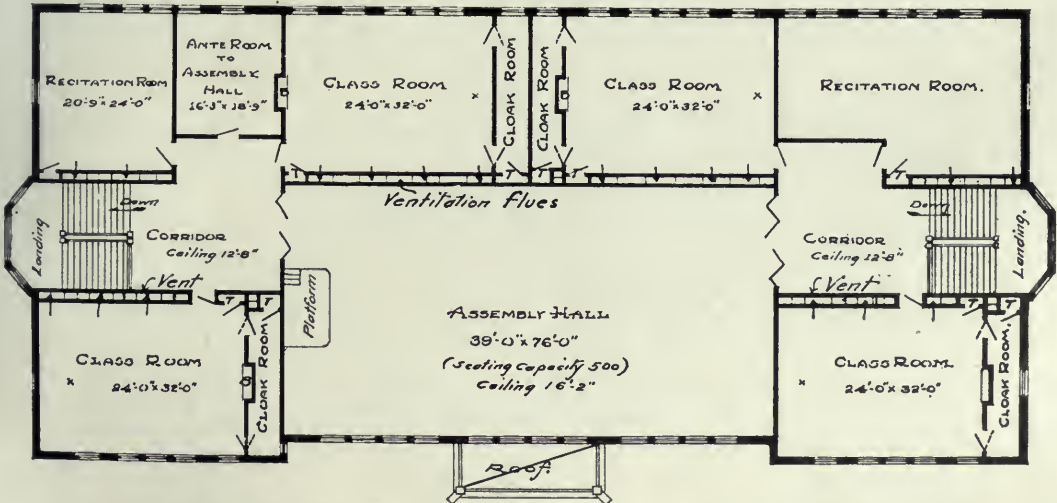

SECOND FLOOR PLAN, PUBLIC SCHOOL No. 44, INDIANAPOLIS, IND.



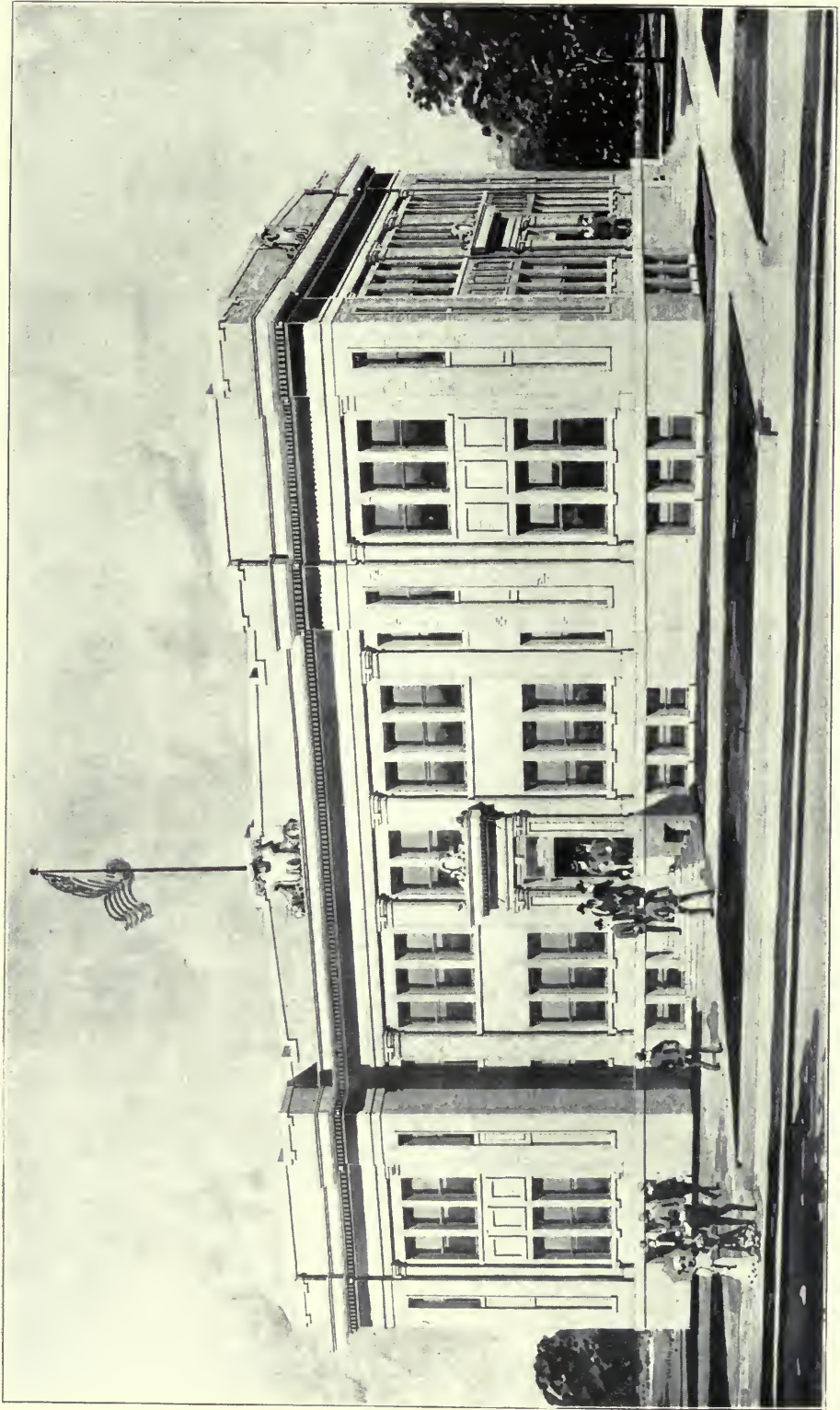

CARPENTER MEMORIAL SCHOOL No. 2 NATCHEZ, MISS.  
R. H. Hunt, Architect, Chattanooga, Tenn.

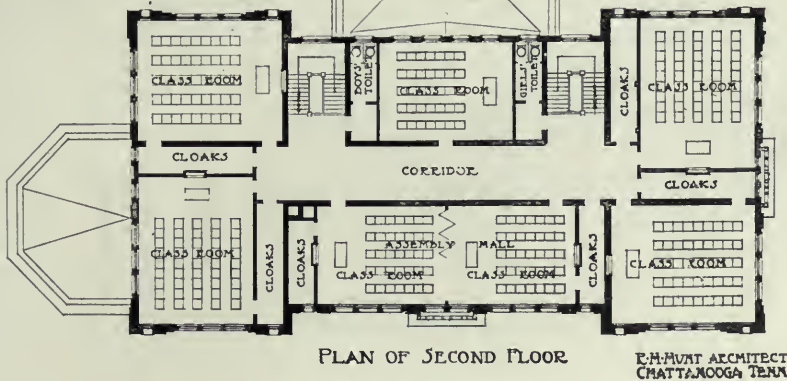
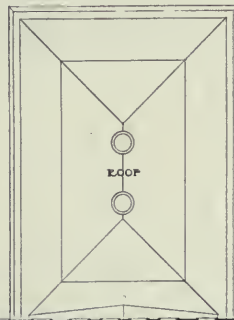
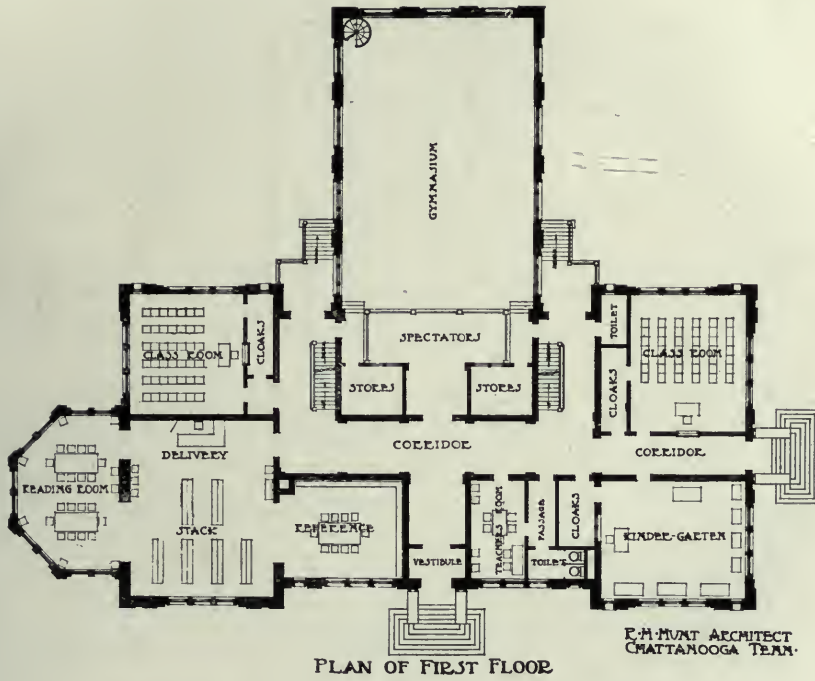

FLOOR PLANS, CARPENTER MEMORIAL SCHOOL No. 2, NATCHEZ, MISS.

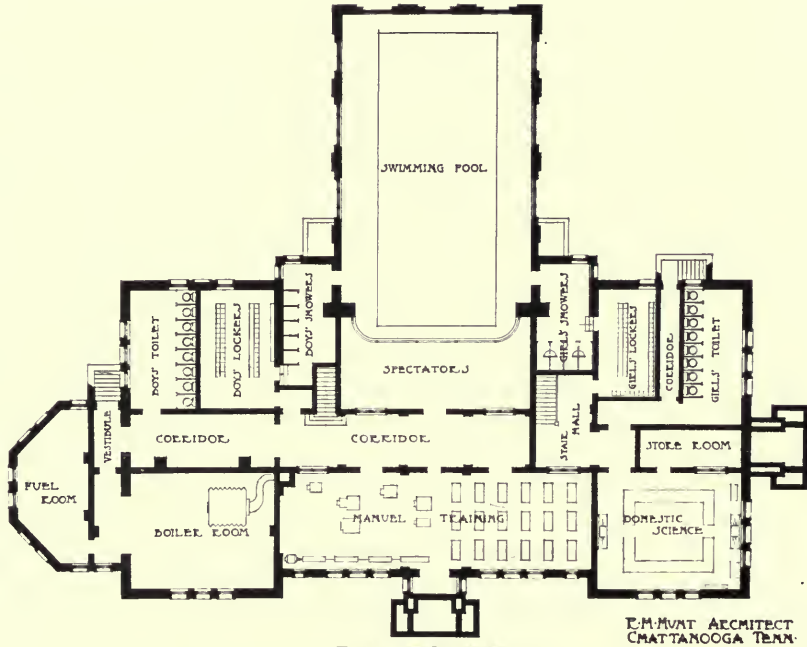

PLAN OF BASEMENT

CARPENTER MEMORIAL SCHOOL, NATCHEZ, MISS.

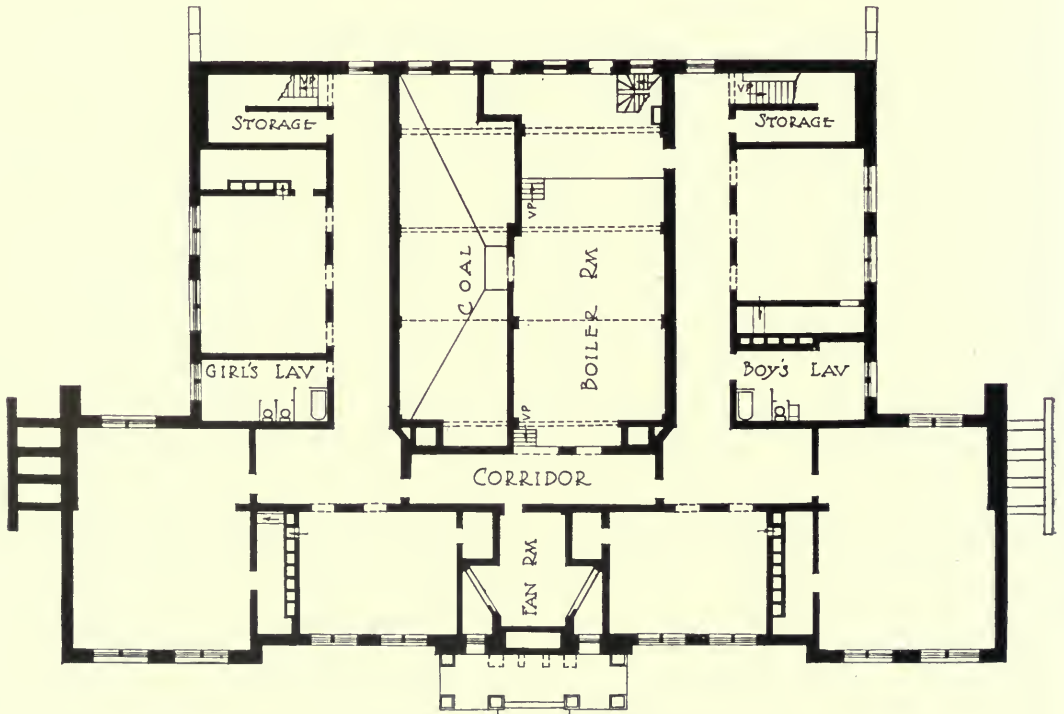

BASEMENT, SWIFT STREET SCHOOL



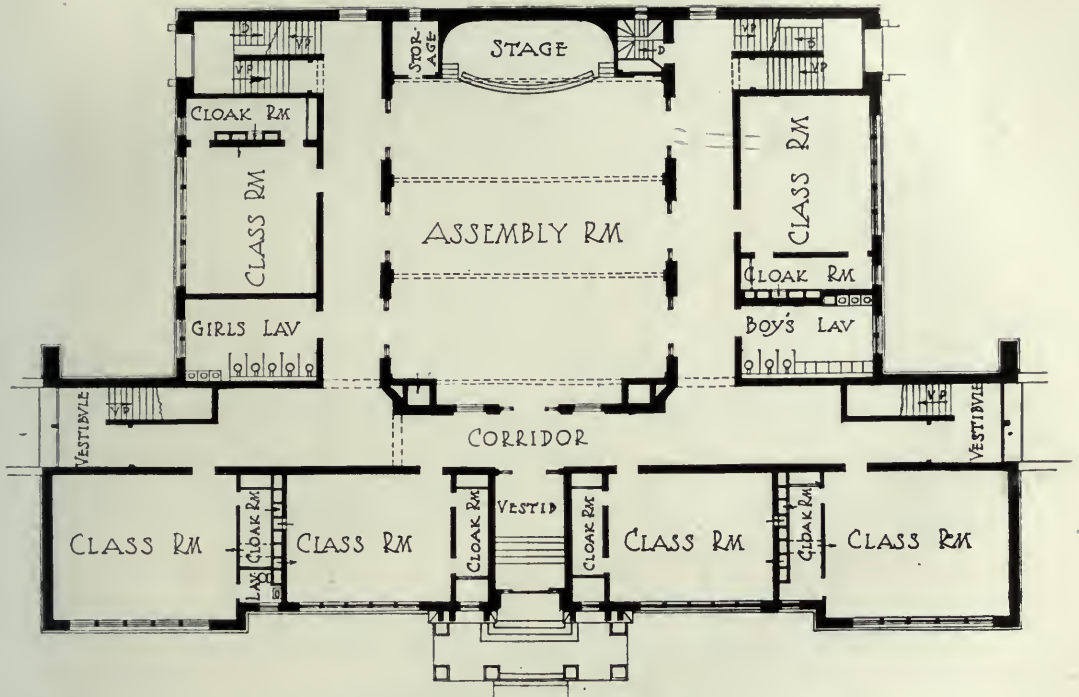

FIRST FLOOR PLAN, SWIFT SCHOOL

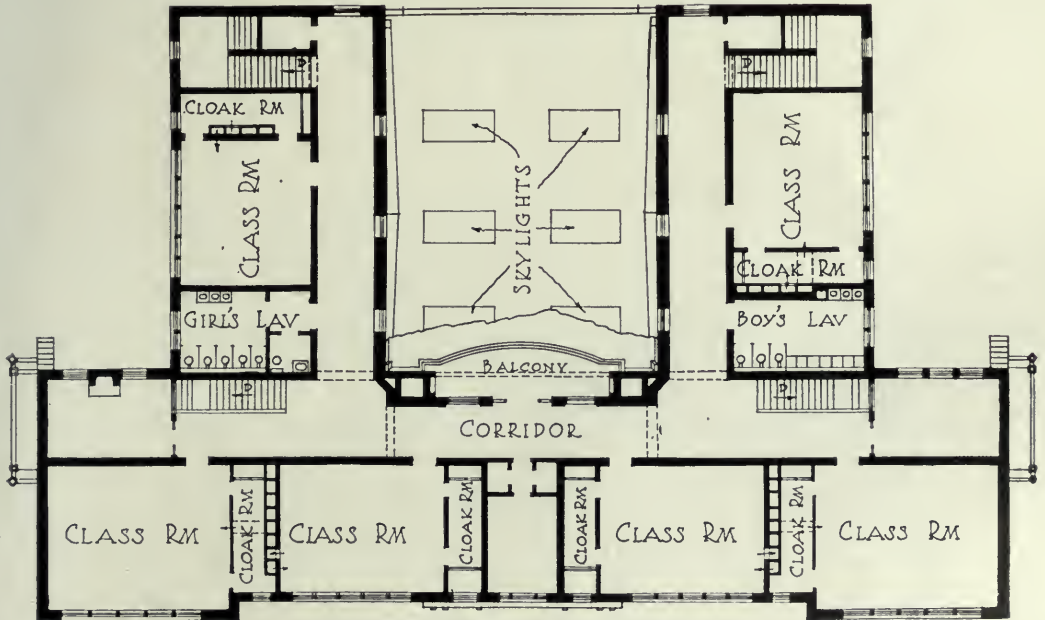

SECOND FLOOR PLAN, SWIFT SCHOOL

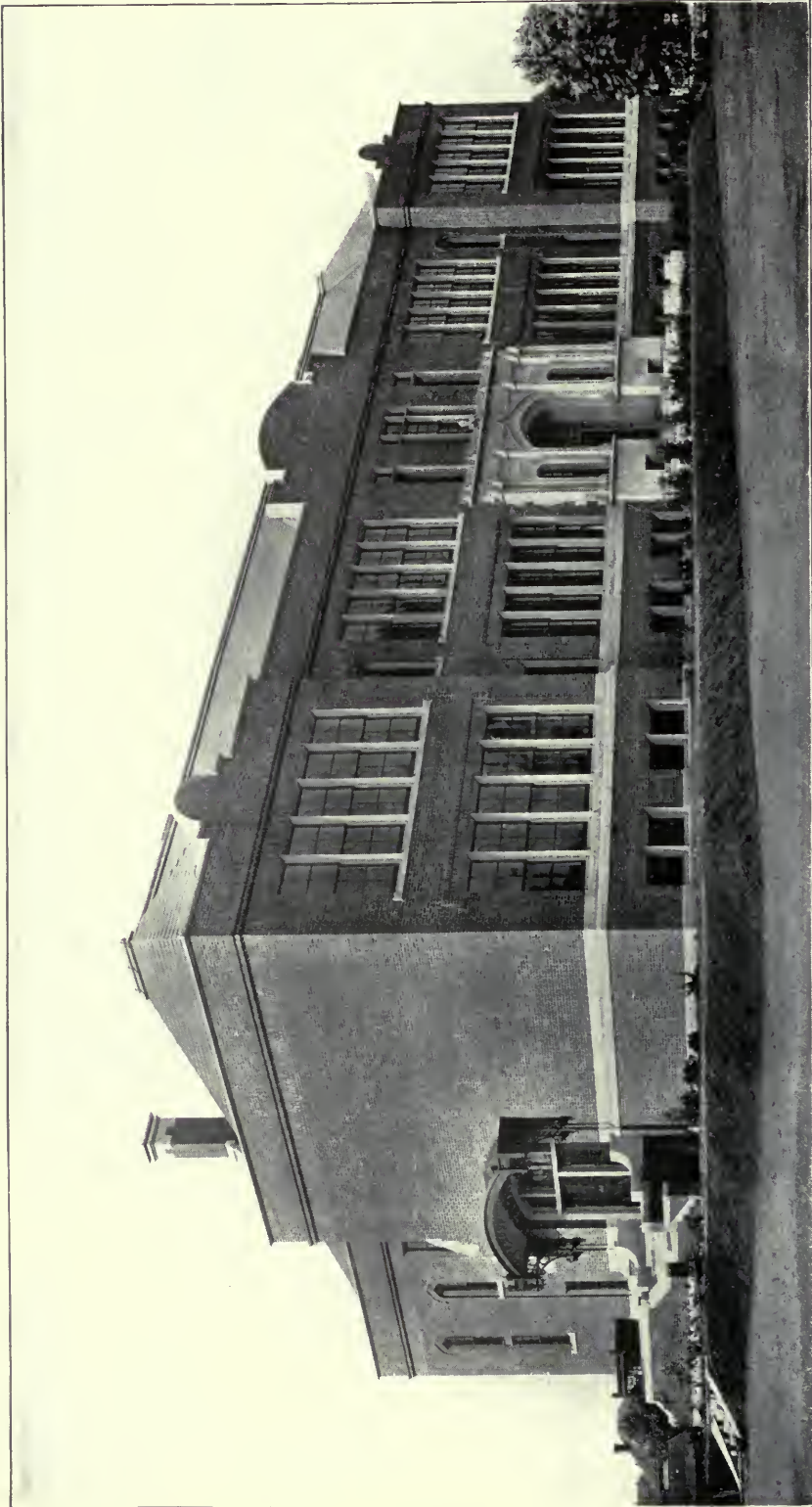

NEW SWIFT STREET SCHOOL, AUBURN, N. Y.  
S. E. Hillyer, Architect, Auburn, N. Y.





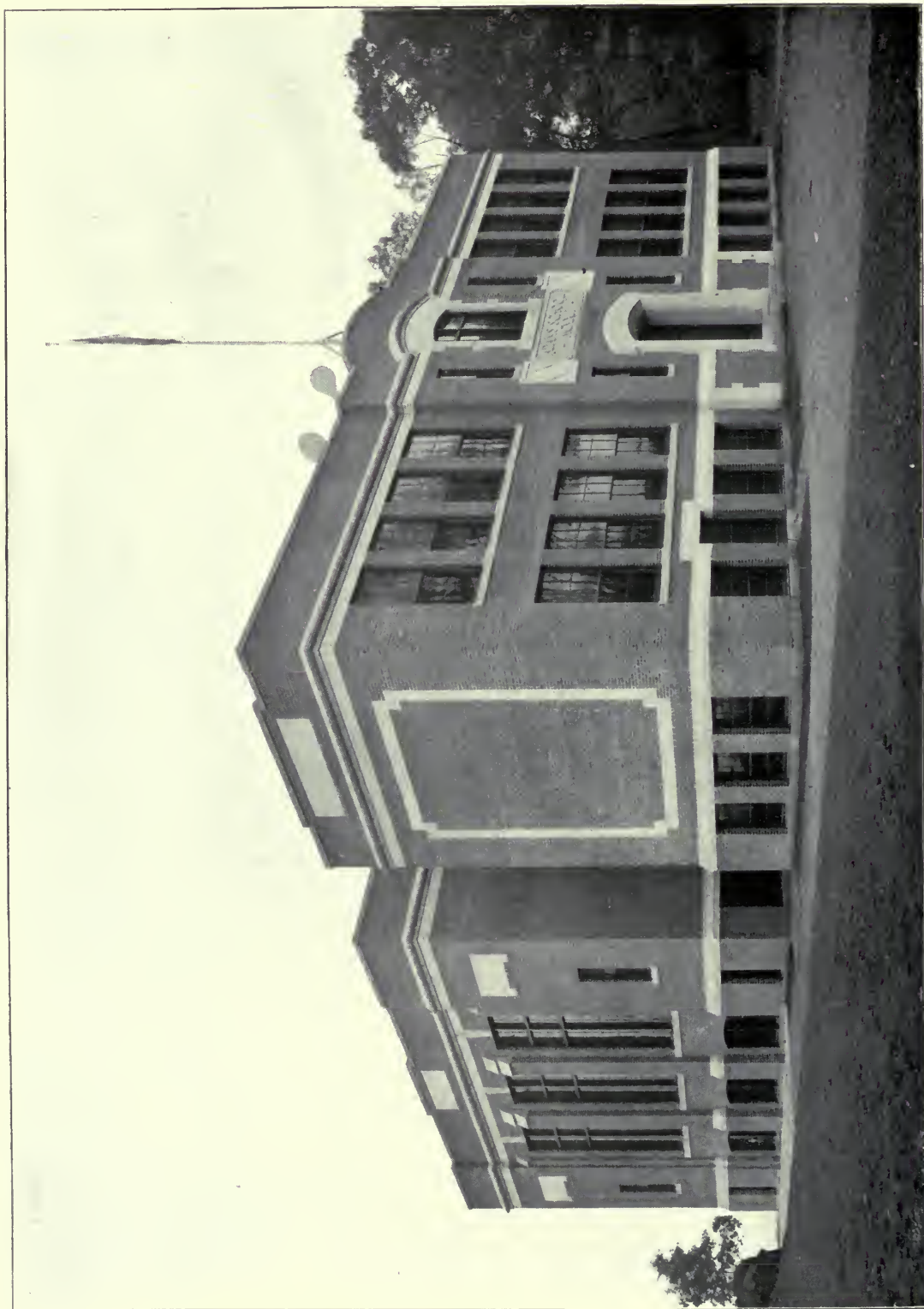

ADAMS SCHOOL, EAST LEXINGTON, MASS.  
Brainerd & Leeds, Architects, Boston, Mass.

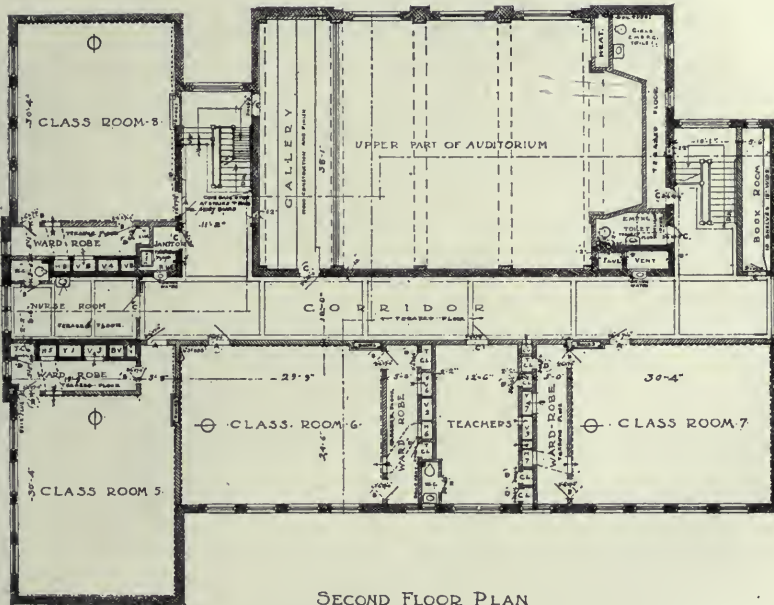

SECOND FLOOR PLAN

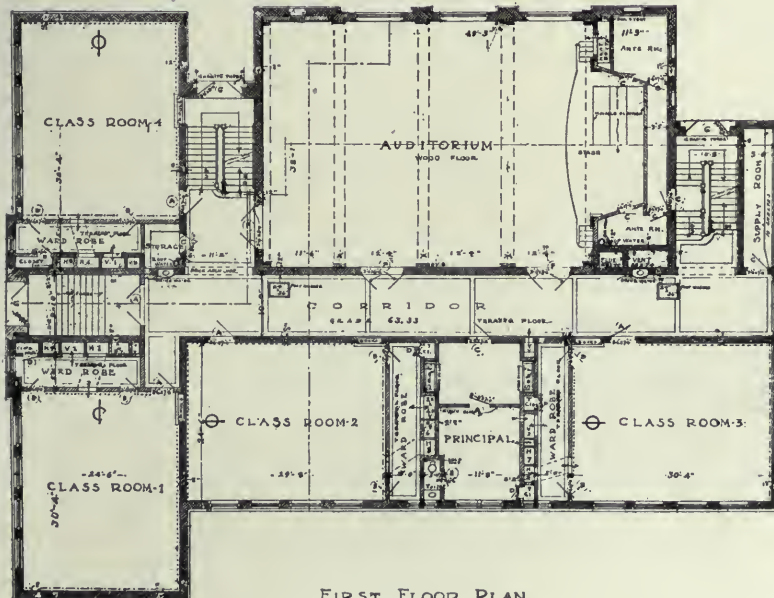

FIRST FLOOR PLAN

PLANS OF THE ADAMS SCHOOL, EAST LEXINGTON, MASS.



CLEVELAND SCHOOL, ENGLEWOOD, N. J.  
Taylor & Mosley, Architects, New York City



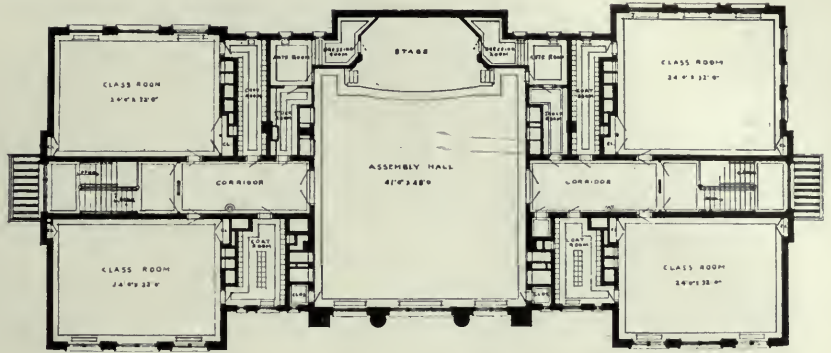

SECOND FLOOR PLAN, CLEVELAND SCHOOL

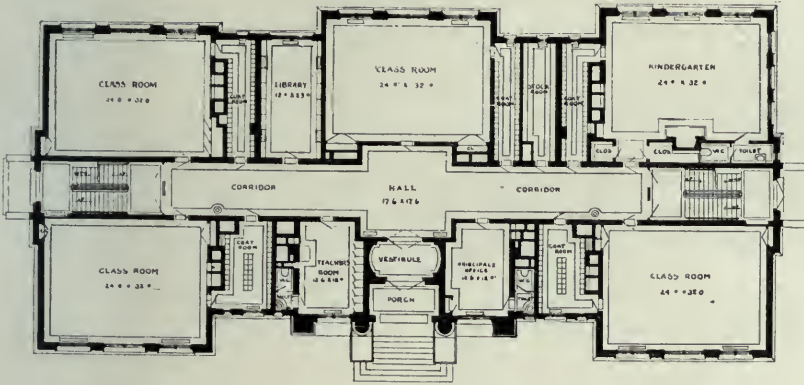

FIRST FLOOR PLAN, CLEVELAND SCHOOL

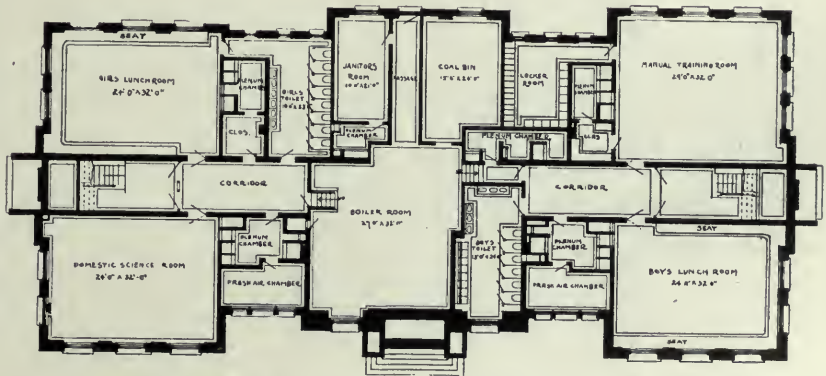

BASEMENT PLAN, CLEVELAND SCHOOL

FLOOR PLANS, CLEVELAND SCHOOL, ENGLEWOOD, N. J.  
 Taylor & Mosley, Architects, New York City

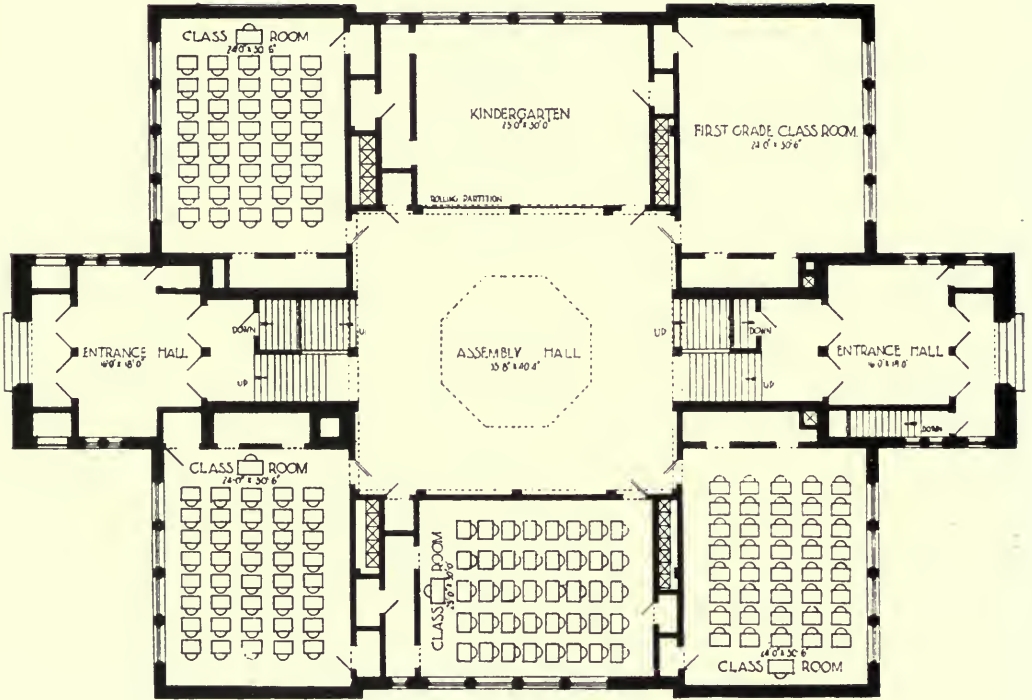

FIRST FLOOR PLAN, COLDBROOK SCHOOL

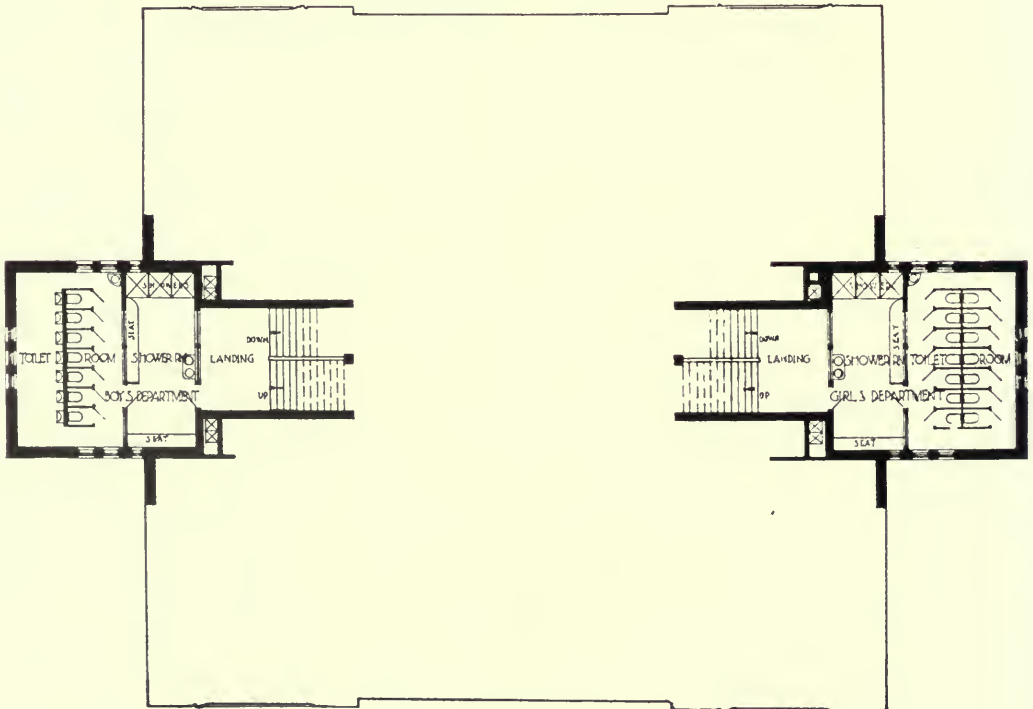

MEZZANINE FLOOR, COLDBROOK SCHOOL, GRAND RAPIDS, MICH.



COLDBROOK SCHOOL, GRAND RAPIDS, MICH.

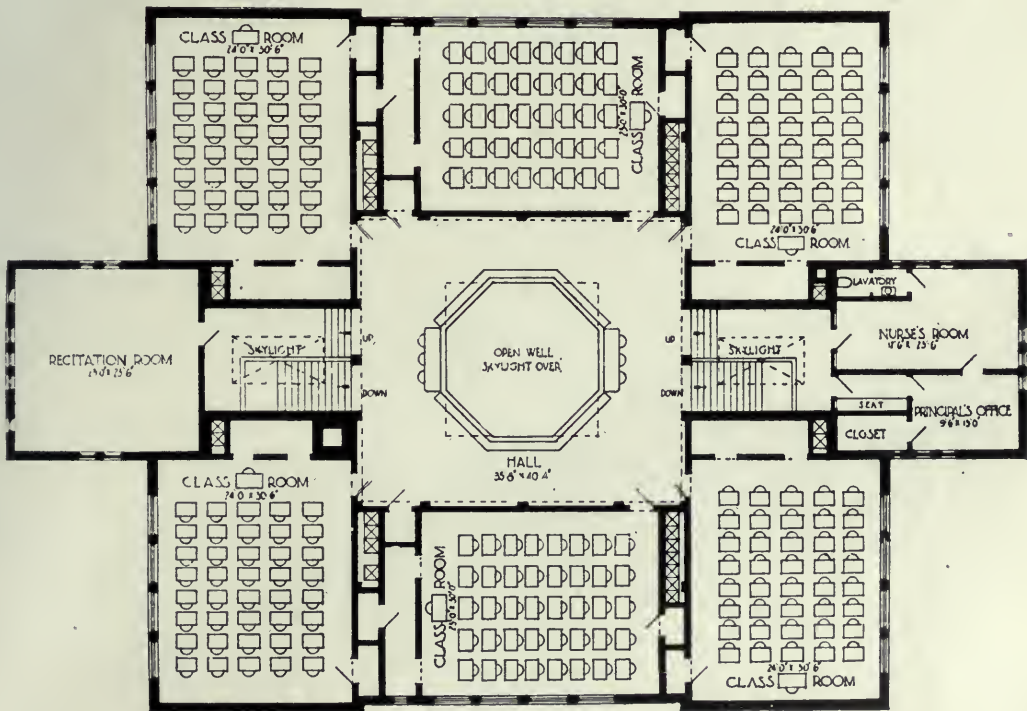

SECOND FLOOR PLAN, COLDBROOK SCHOOL



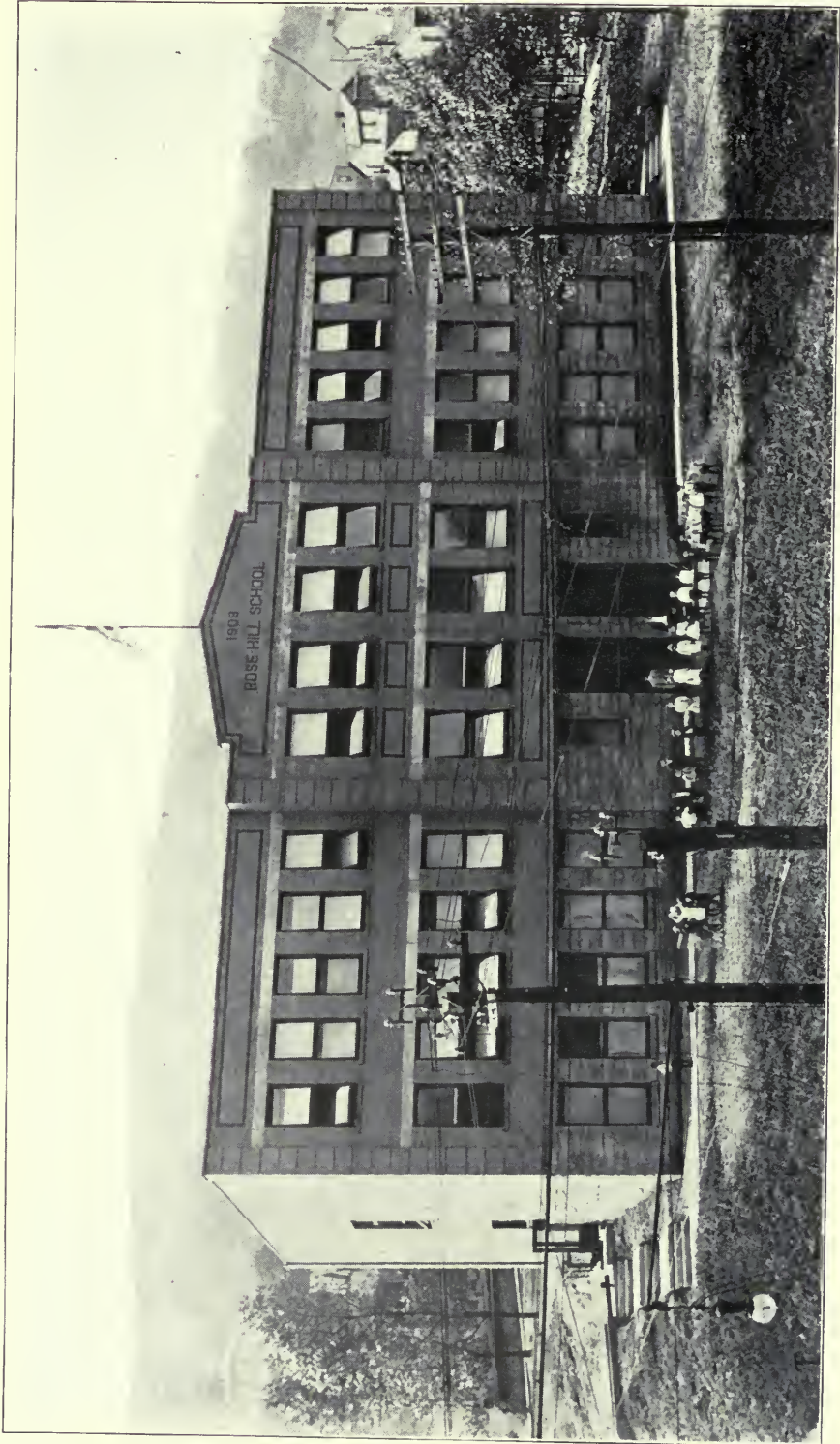

ROSE HILL SCHOOL, BELLAIRE, O.  
Chas. W. Bates, Architect, Wheeling, W. Va.

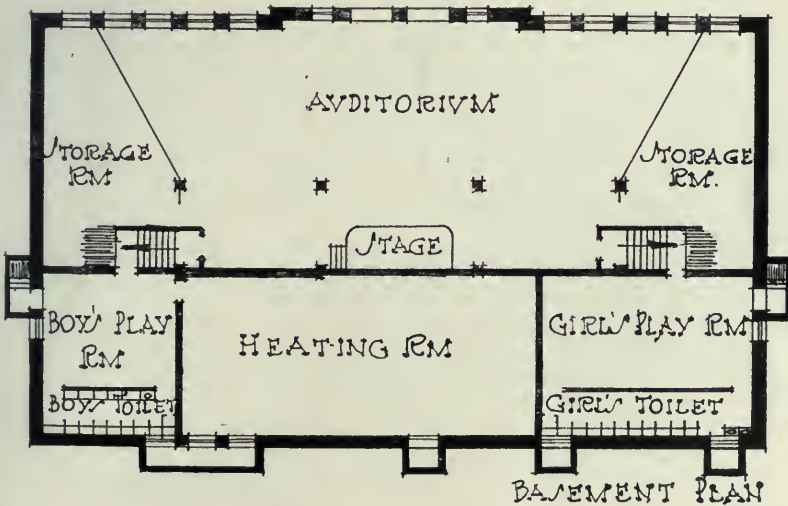
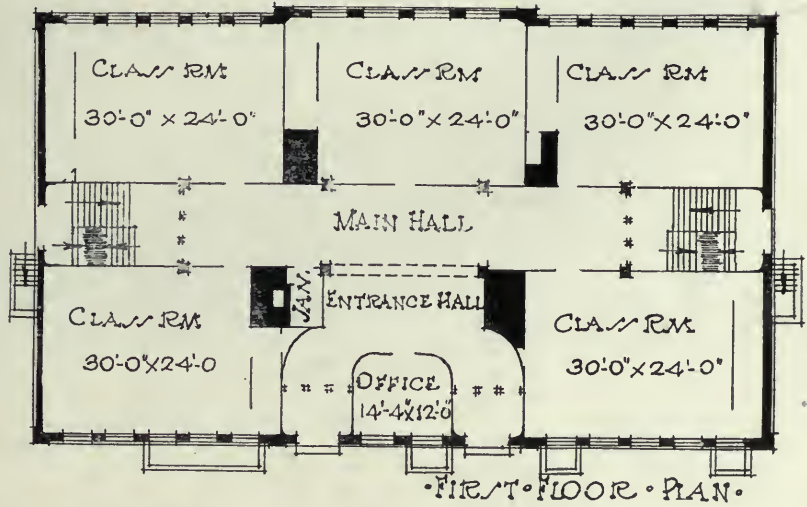
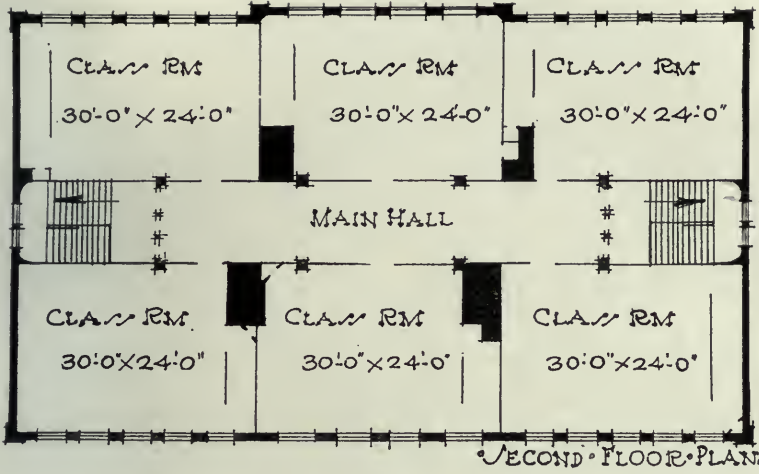

GRADE SCHOOL BUILDINGS

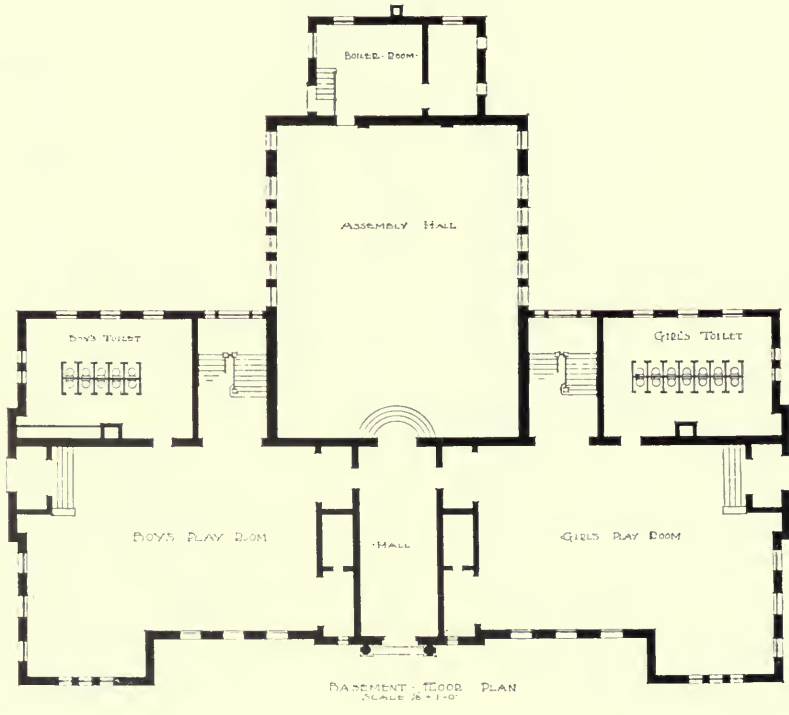
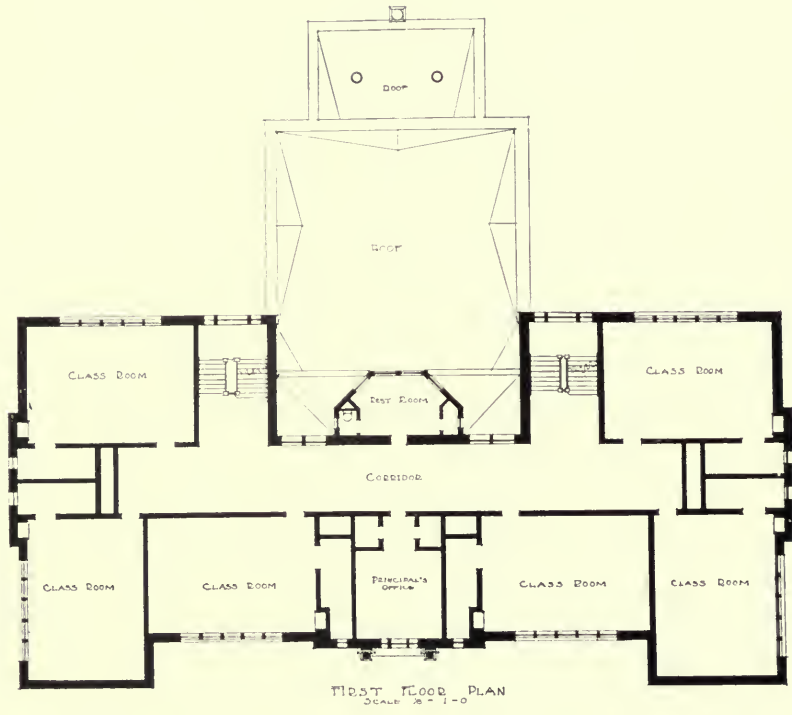

FLOOR PLANS. A. B. HILL SCHOOL, MEMPHIS, TENN.



120



A. B. HILL SCHOOL, MEMPHIS, TENN.  
Messrs. Jones & Furbringer, Architects, Memphis

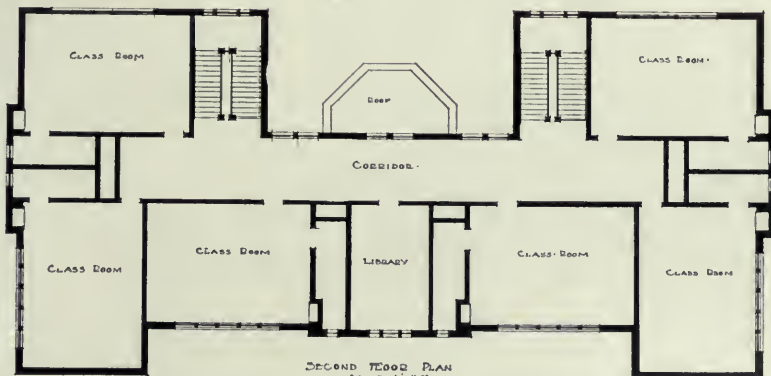

SECOND FLOOR PLAN  
SCALE 1/8" = 1'-0"  
A. B. HILL SCHOOL  
JONES & FURBRINGER  
ARCHITECTS  
MEMPHIS TENN.



BROOKS SCHOOL, DES MOINES, IA.  
Wetherell & Gage, Architects

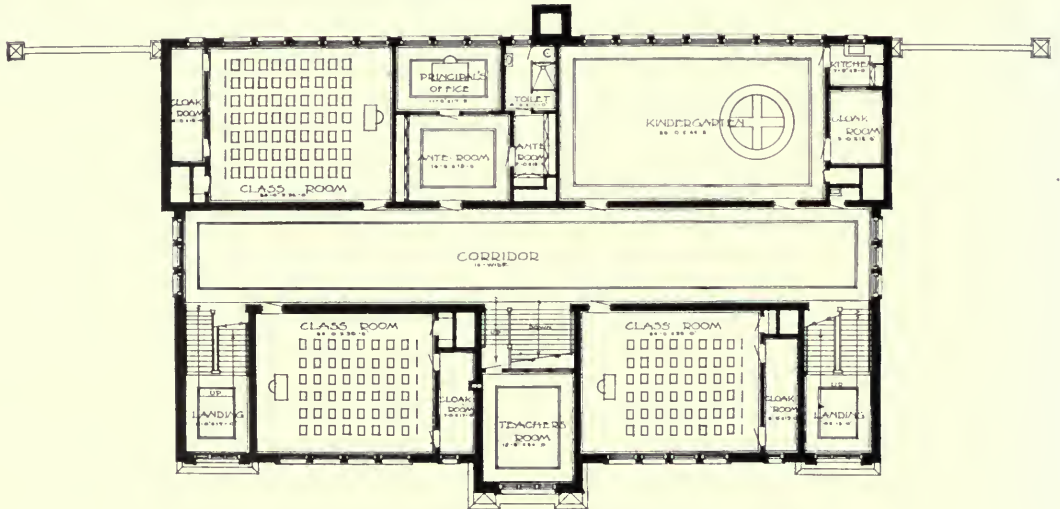

FIRST FLOOR PLAN, BROOKS SCHOOL

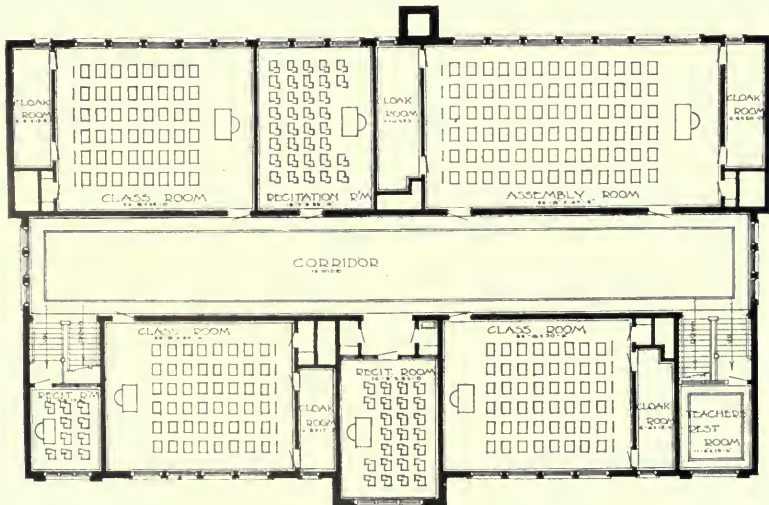

SECOND FLOOR PLAN, BROOKS SCHOOL



GRADE SCHOOL BUILDINGS

SECOND FLOOR PLAN,  
PUBLIC SCHOOL,  
MADISON, N. J.

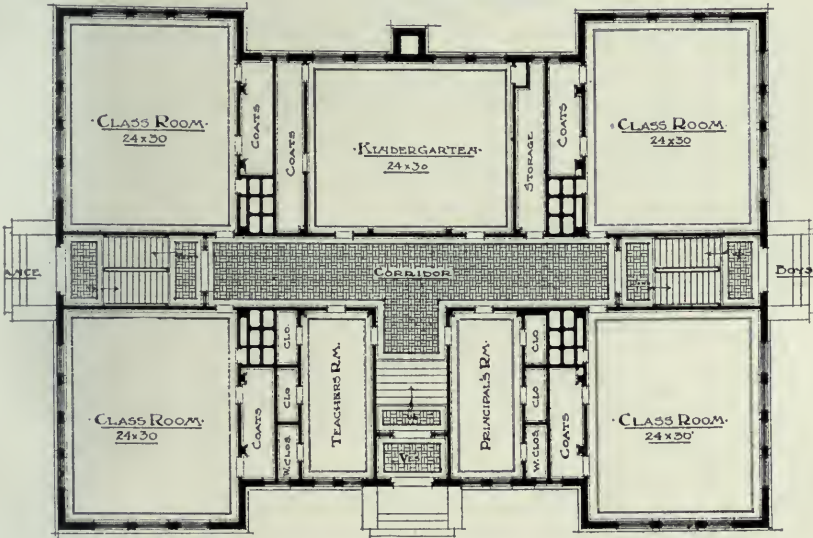
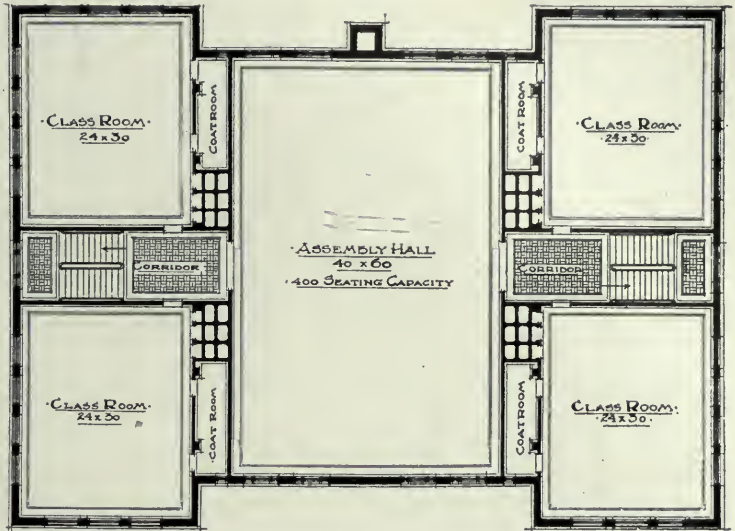

FIRST FLOOR PLAN,  
PUBLIC SCHOOL,  
MADISON, N. J.

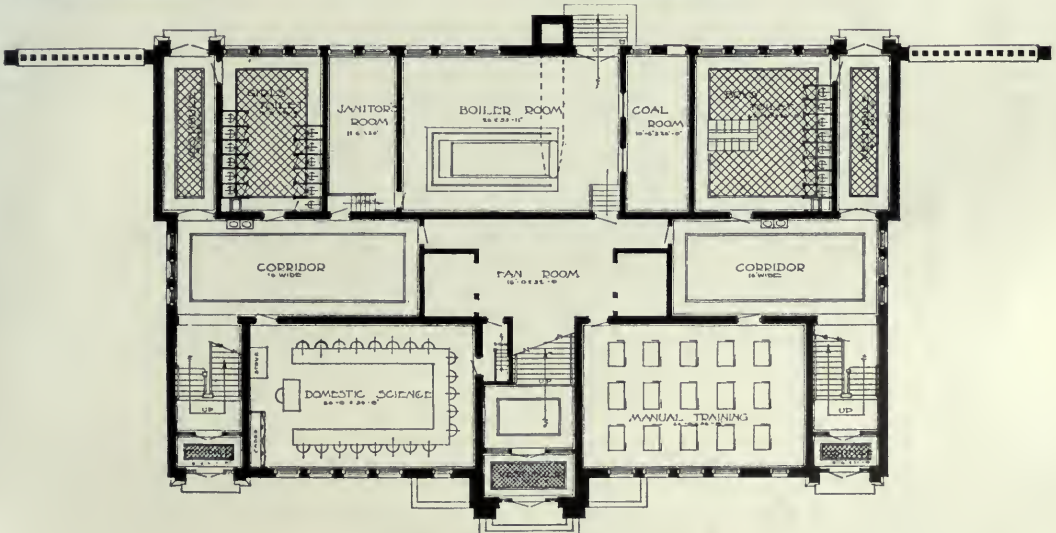

BASEMENT PLAN, BROOKS SCHOOL





CENTRAL AVENUE PUBLIC SCHOOL, MADISON, N. J.  
 H. King Conklin, Architect, Madison, N. J.



BASEMENT PLAN

PUBLIC SCHOOL, MADISON, N. J.



SECOND WARD SCHOOL, ATLANTA, GA.  
 Beverly S. King and Harry L. Walker, Associate Architects

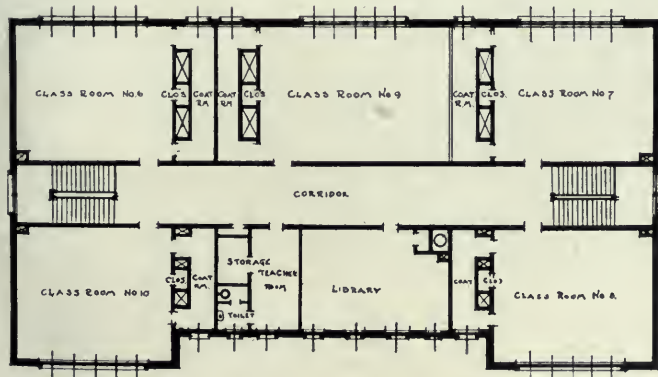
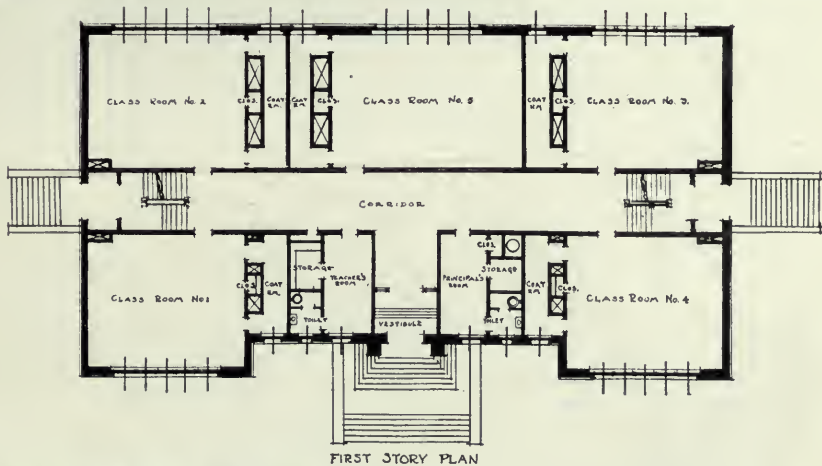

GRADE SCHOOL BUILDINGS

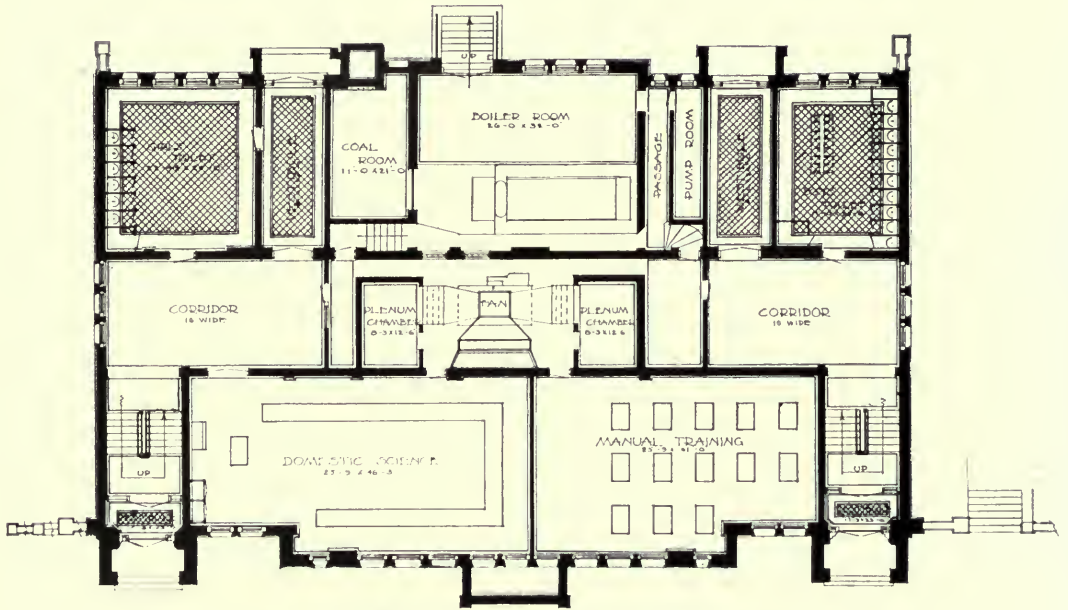

BASEMENT PLAN, HUBBELL SCHOOL

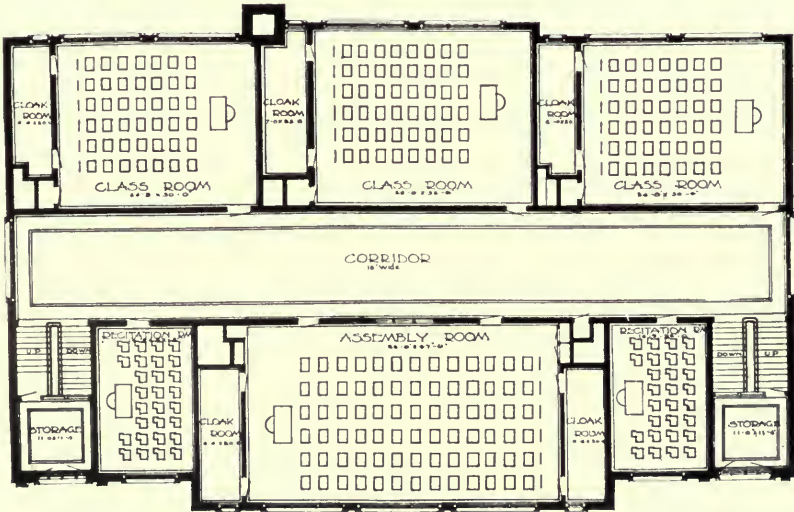

SECOND FLOOR PLAN, HUBBELL SCHOOL





HUBBELL SCHOOL, DES MOINES, IA.  
Wetherell & Gage, Architects, Des Moines

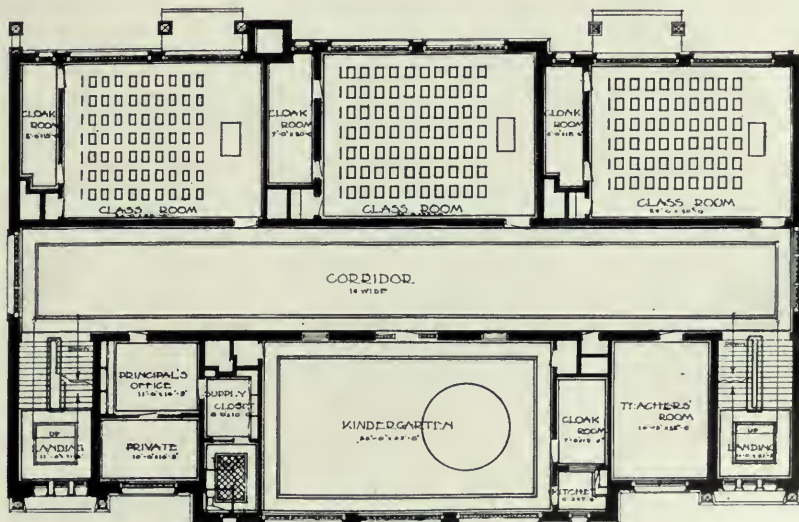

FIRST FLOOR PLAN, HUBBELL SCHOOL

GRADE SCHOOL BUILDINGS

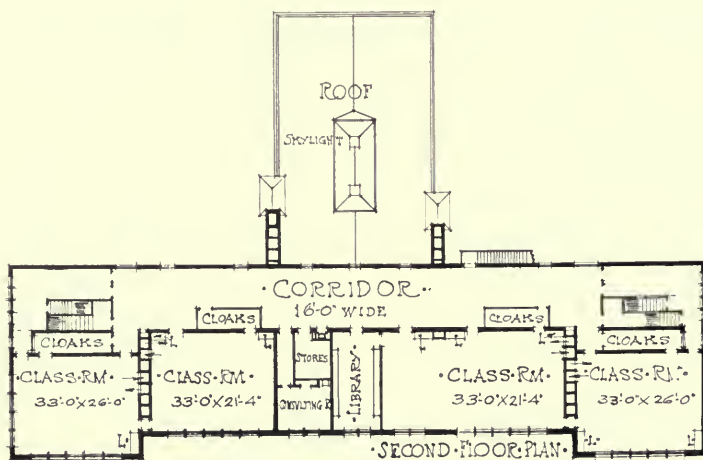
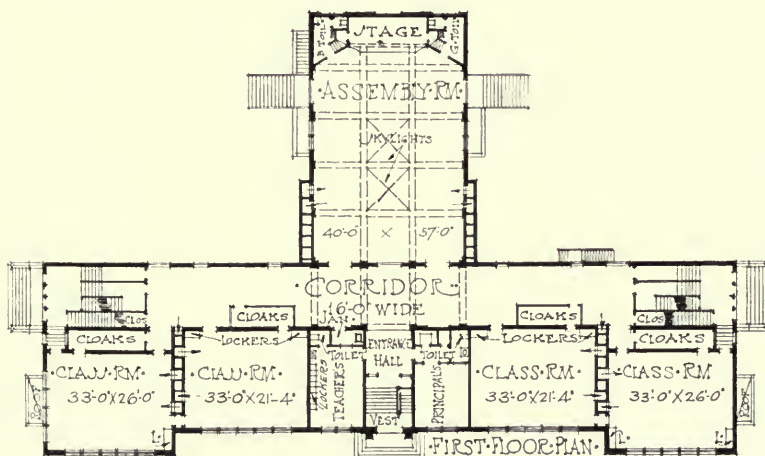
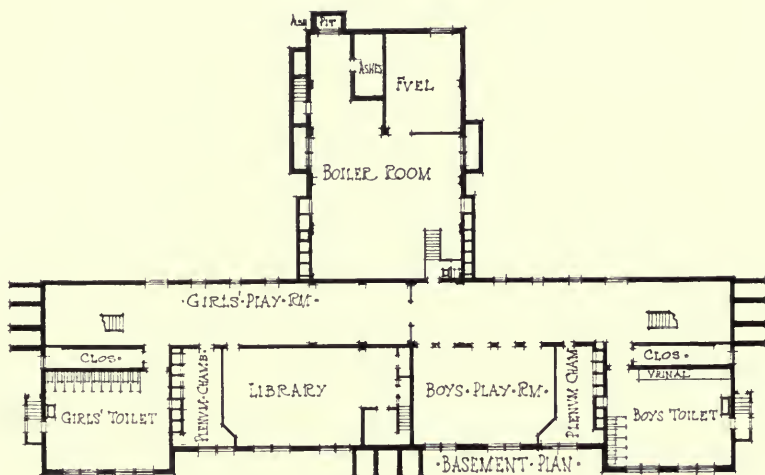

FLOOR PLANS, BARNARD SCHOOL, NEW HAVEN, CONN.  
Brown and Von Beren, Architects, New Haven



BARNARD SCHOOL, NEW HAVEN, CONN.  
Brown and Von Beren, Architects, New Haven



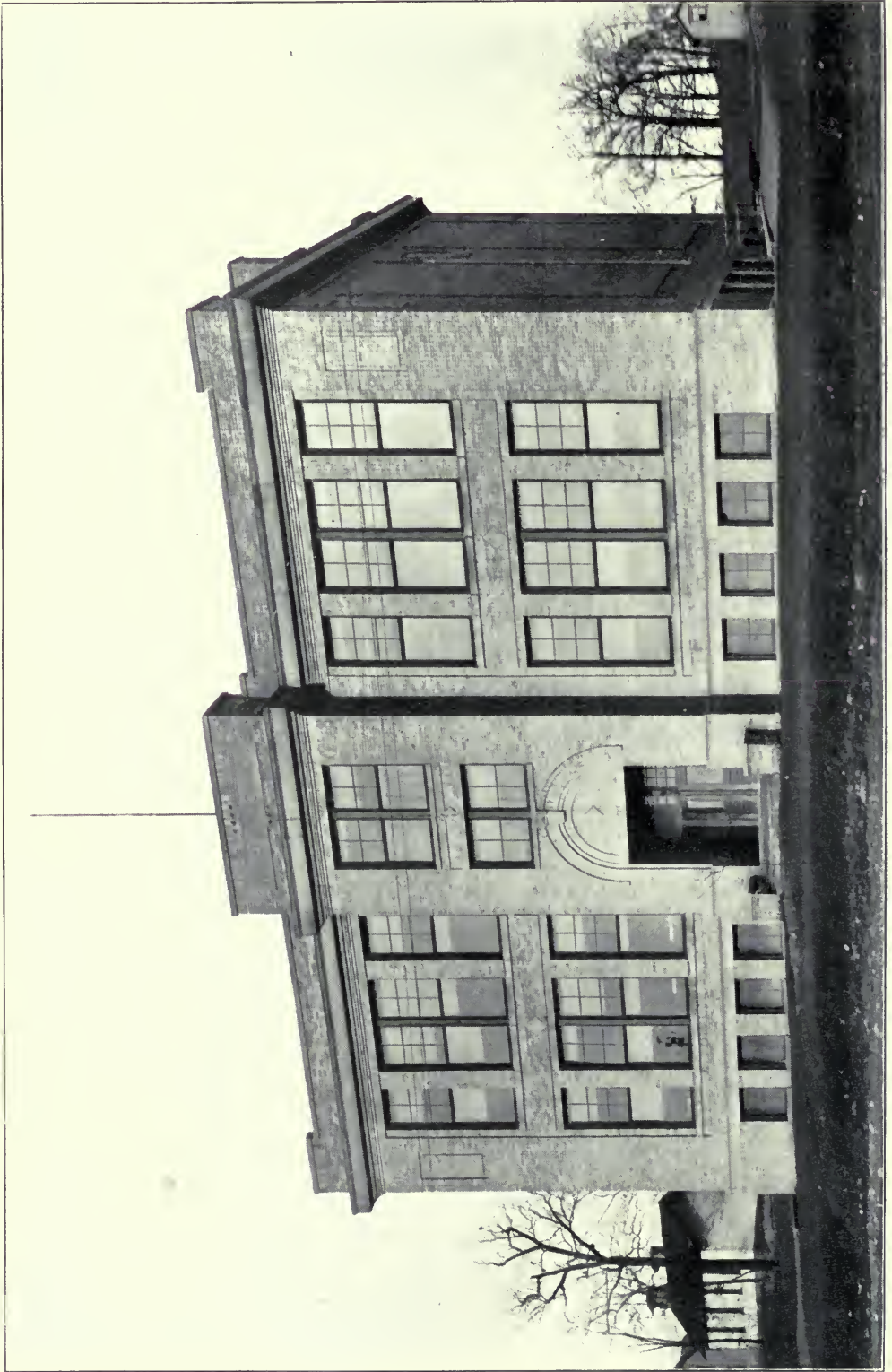

GRADE SCHOOL, STURTEWART, O.  
C. C. & A. L. Thayer, Architects, New Castle, Pa.

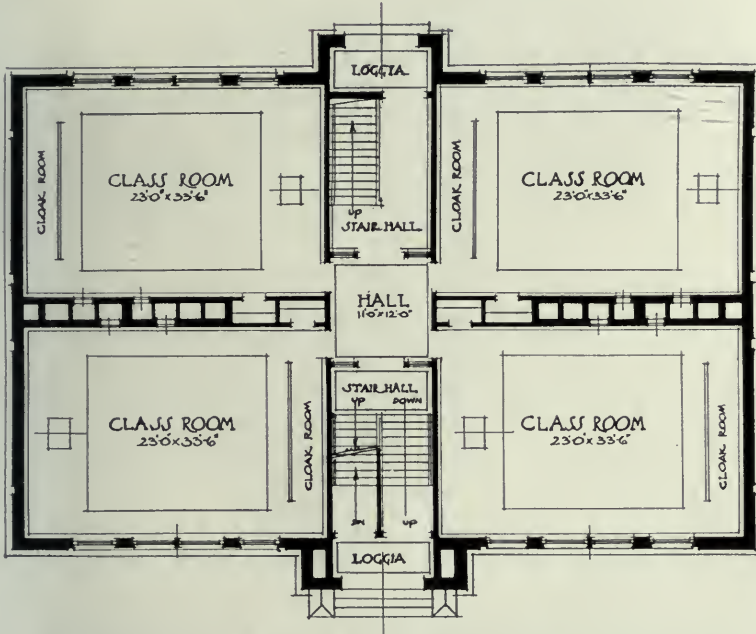

FIRST FLOOR PLAN, STRUTHERS SCHOOL, STRUTHERS, OHIO

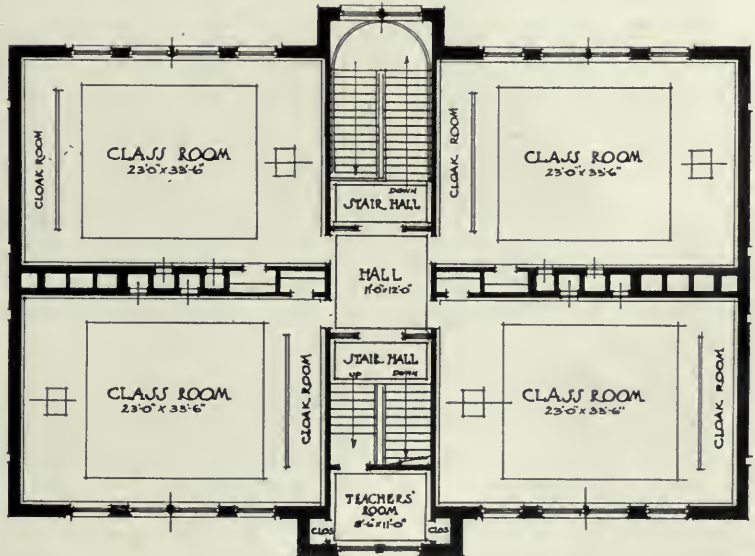

SECOND FLOOR PLAN, STRUTHERS SCHOOL, STRUTHERS, OHIO



WESTBOURNE TERRACE SCHOOL BROOKLINE, MASS.  
Kilham & Hopkins, Architects, Boston



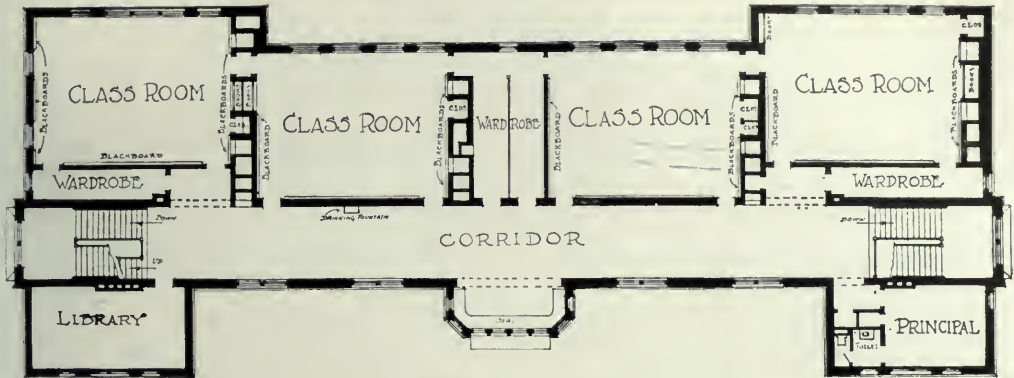

SECOND FLOOR PLAN

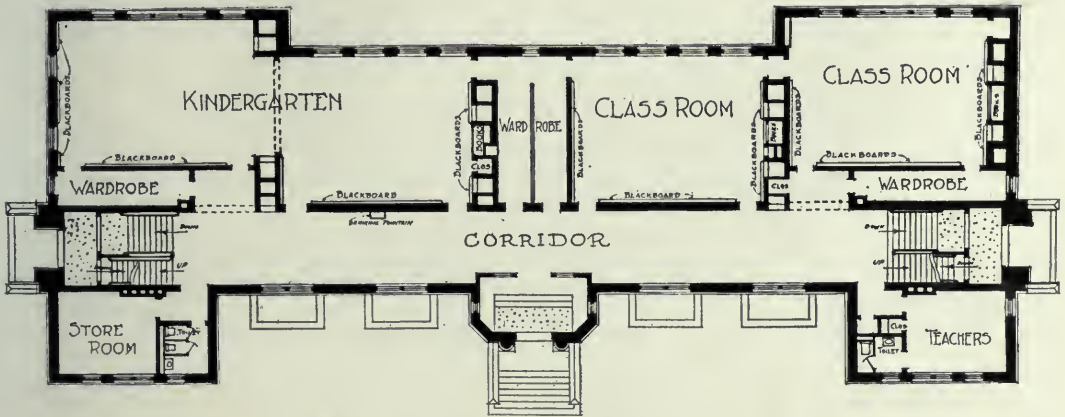

FIRST FLOOR PLAN

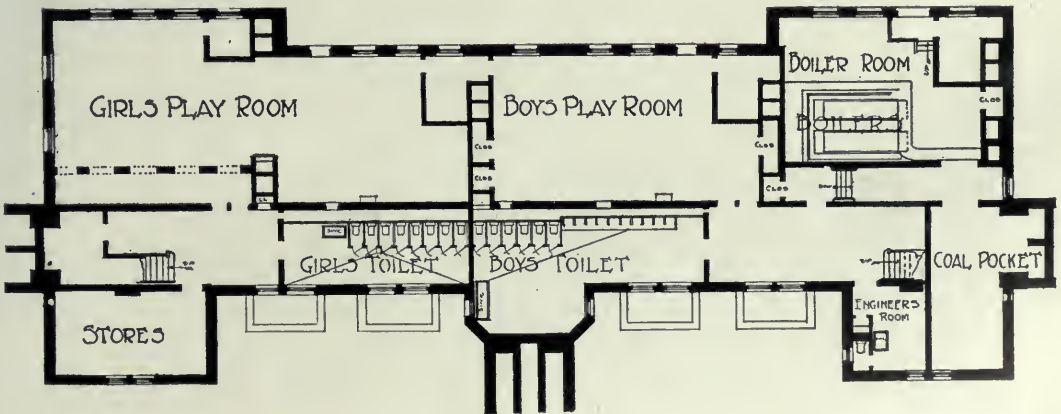

BASEMENT PLAN

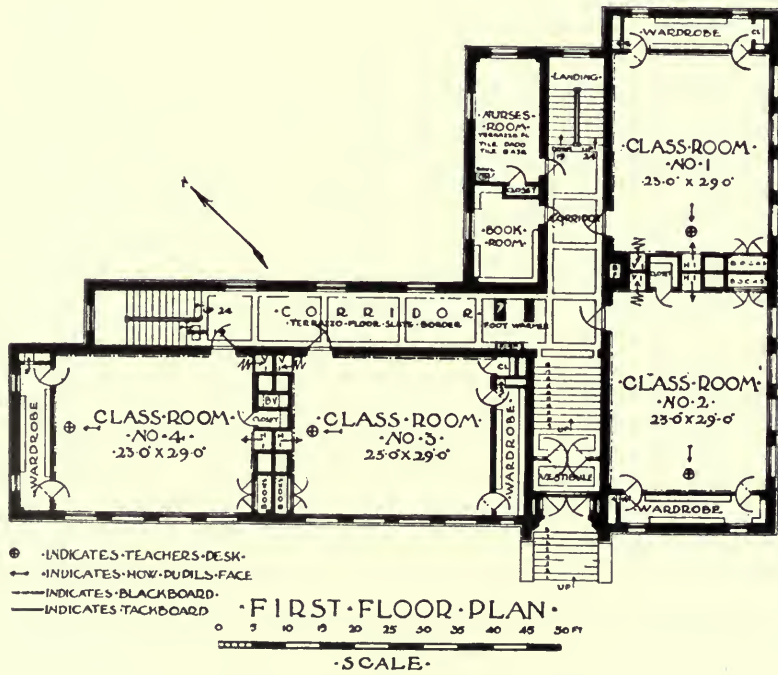
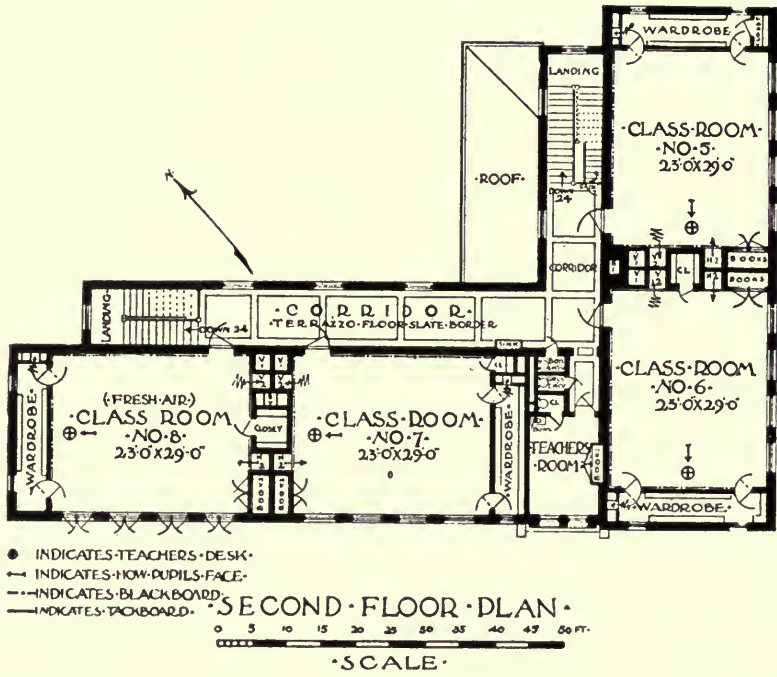

FLOOR PLANS, LAFAYETTE SCHOOL, BOSTON, MASS.  
 Designed by Architectural Division, School Department.



LAFAYETTE SCHOOL, BOSTON, MASS.  
Designed by the Architectural Division, School Department



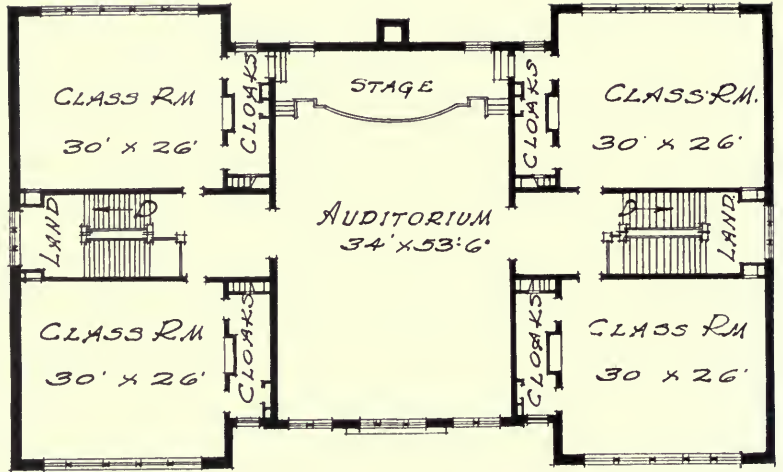

SECOND FLOOR, HIGHLANDS SCHOOL

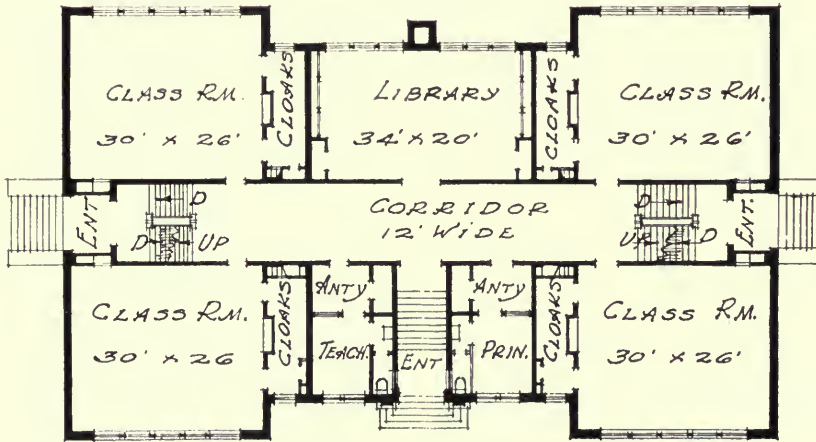

FIRST FLOOR, HIGHLANDS SCHOOL

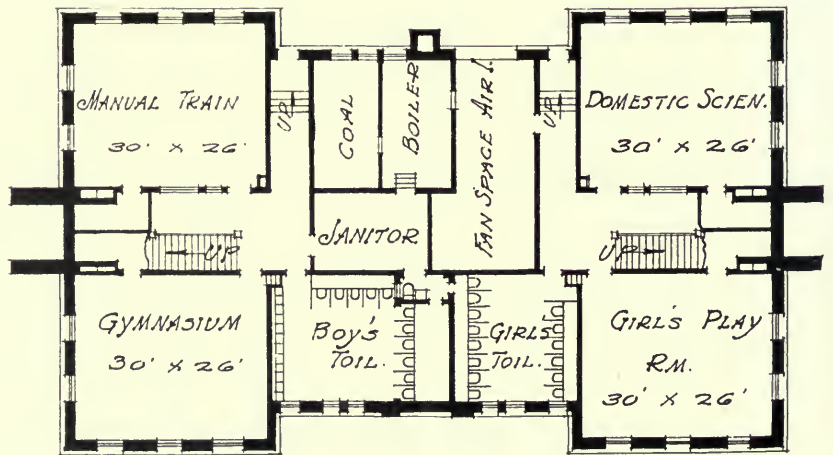

BASEMENT PLAN, HIGHLANDS SCHOOL, ATLANTA, GA.

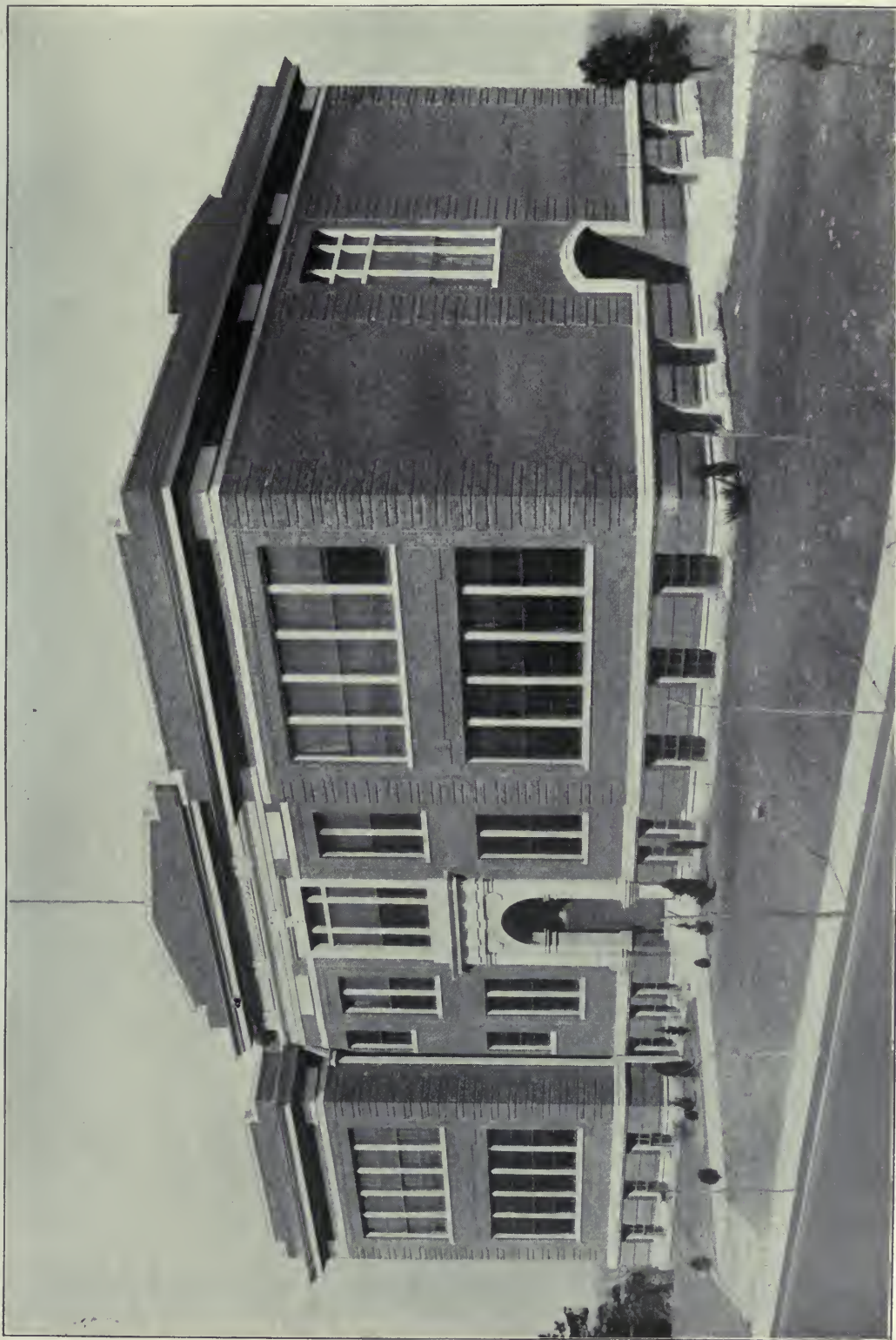

HIGHLANDS SCHOOL, ATLANTA, GA.  
E. F. Dougherty, Architect, Atlanta





SILAS W. GARDINER SCHOOL, LAUREL, MISS.  
De Bays, Churchill and La Bousse, Architects, New Orleans, La.



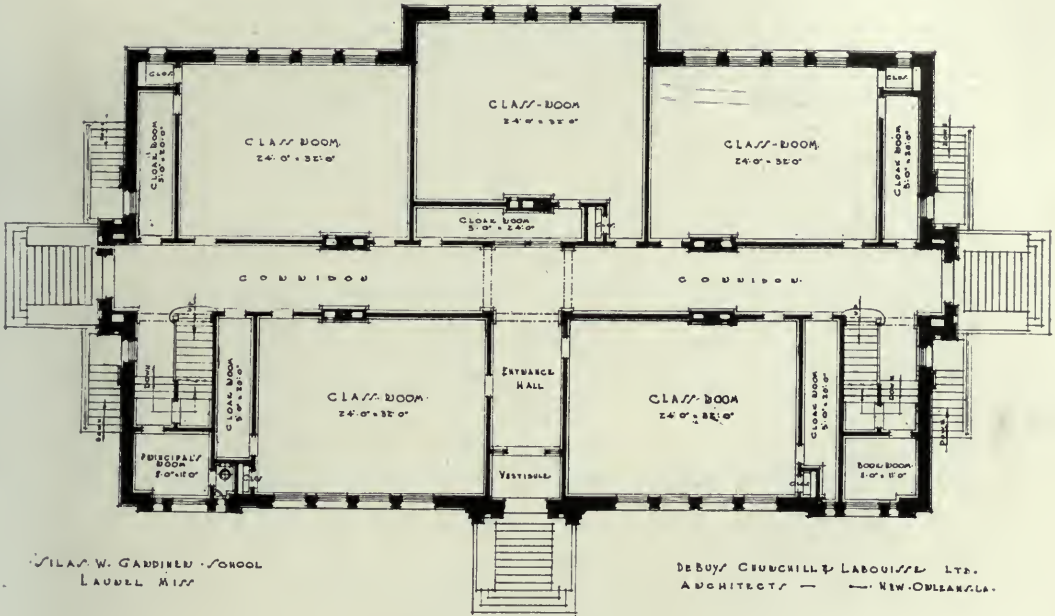

WILAS W. GARDNER SCHOOL  
LAUREL MISS

DE BOY, CRUNCHILL & LAROUSSE, LTD.  
ARCHITECTS - NEW ORLEANS, LA.

FIRST FLOOR PLAN  
Scale 1/4" = 1'-0"

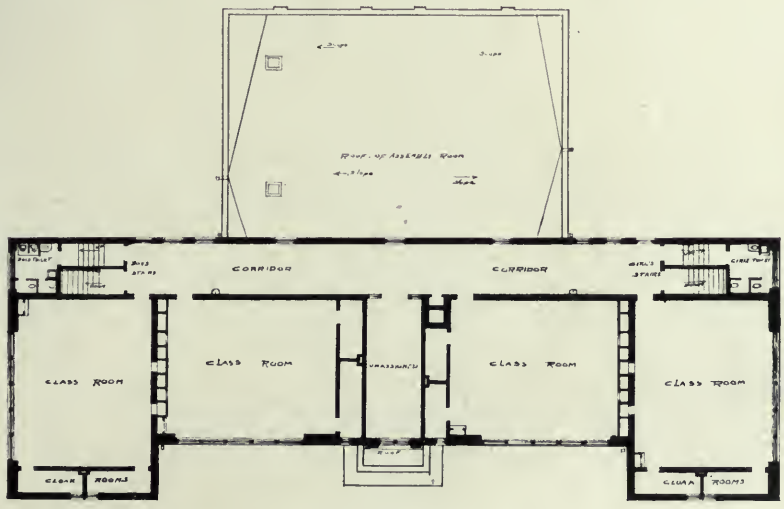

— SECOND STORY PLAN —  
PUBLIC SCHOOL #5 BELLEVILLE N.J.



PUBLIC SCHOOL No. 5, BELLEVILLE, N. J.  
Charles Granville Jones, Architect, New York, N. Y.

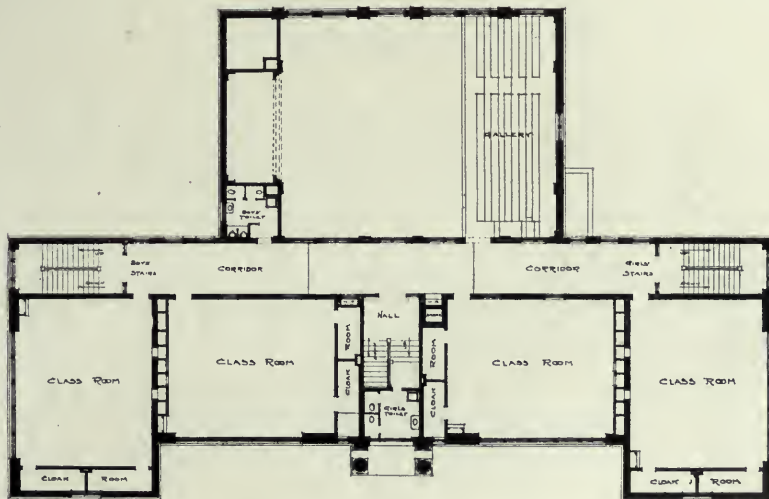
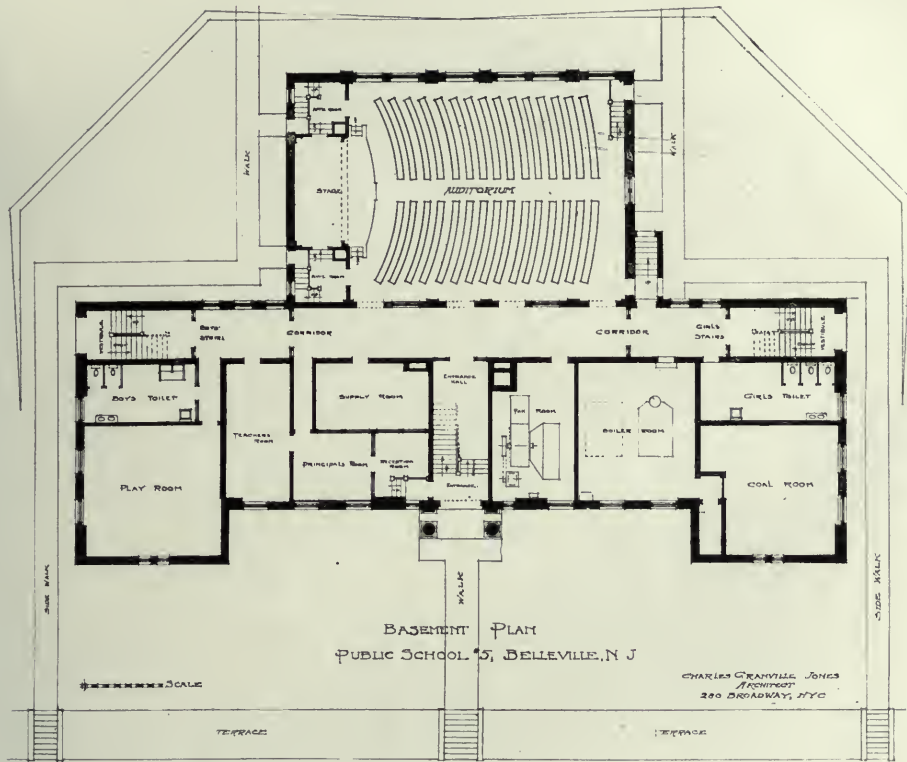



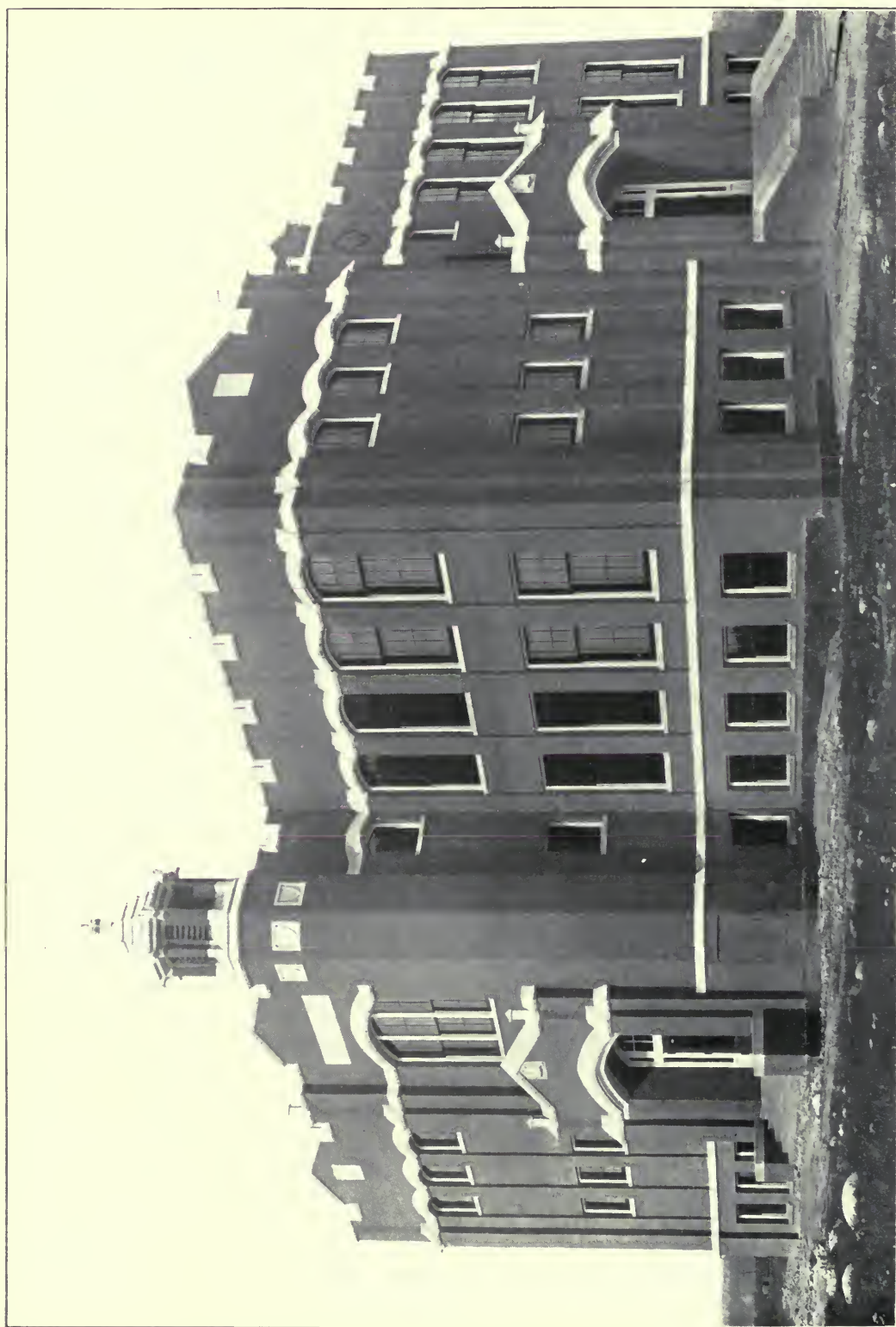

NORTH SIDE SCHOOL, VIRGINIA, MINN.  
F. G. German, Architect, Duluth, Minn.

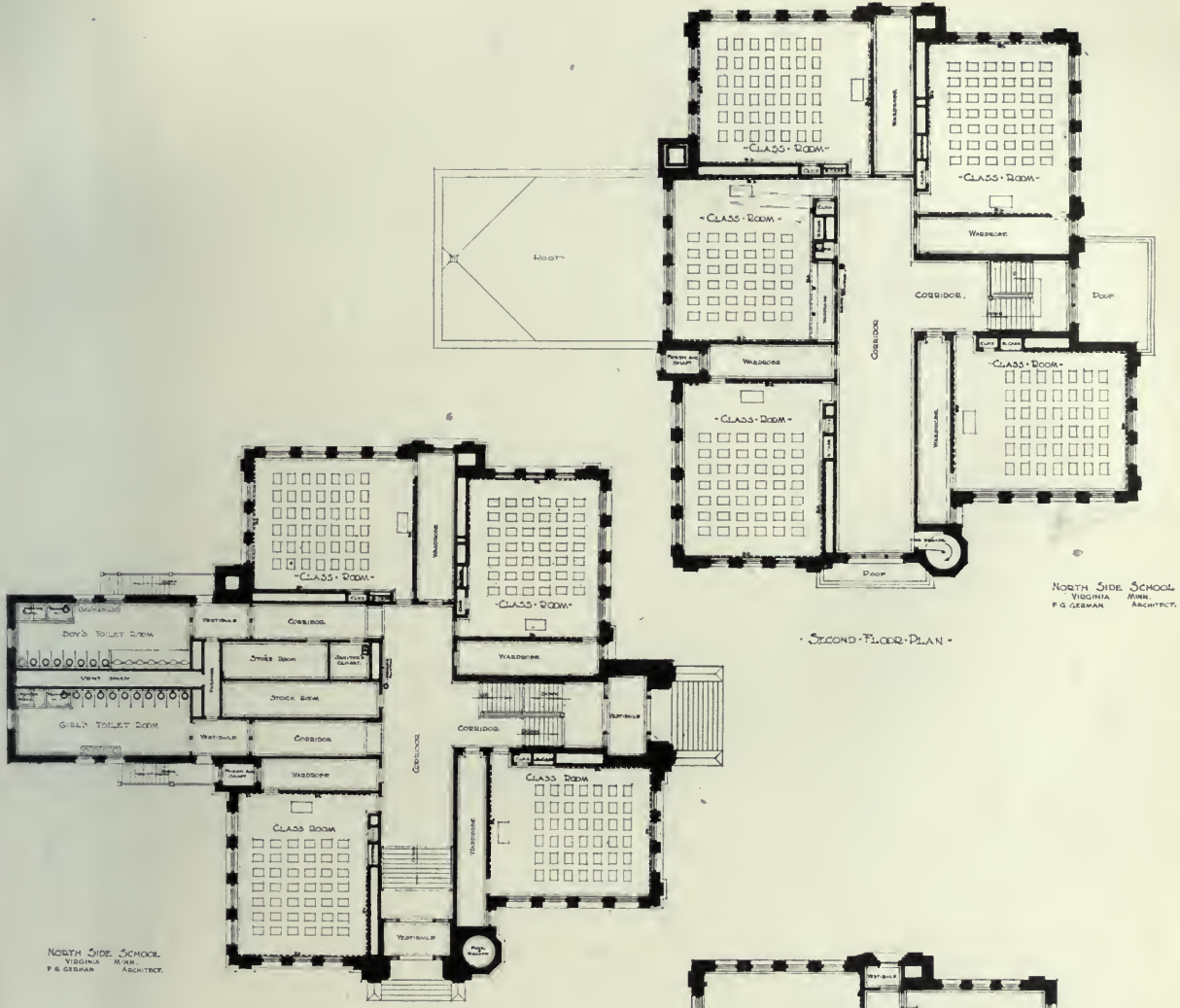

SECOND FLOOR PLAN

NORTH SIDE SCHOOL, VIRGINIA, MINN. ARCHITECT, F. G. GERMAN.

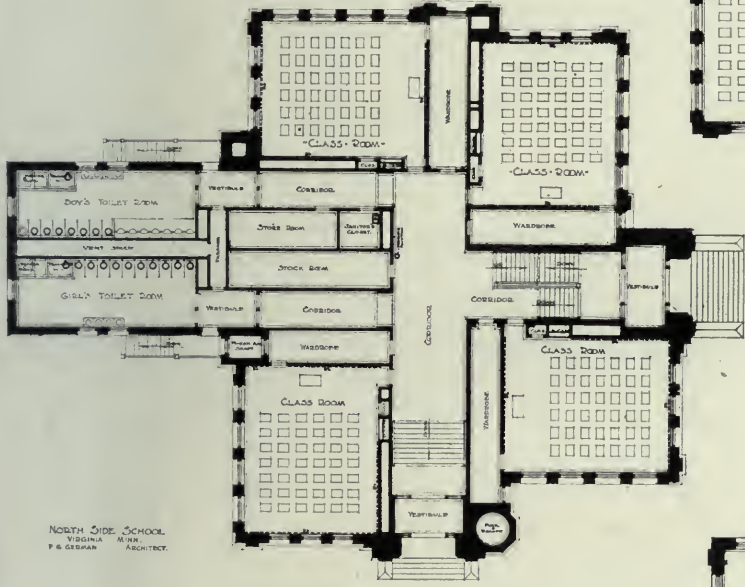

FIRST FLOOR PLAN

NORTH SIDE SCHOOL, VIRGINIA, MINN. ARCHITECT, F. G. GERMAN.

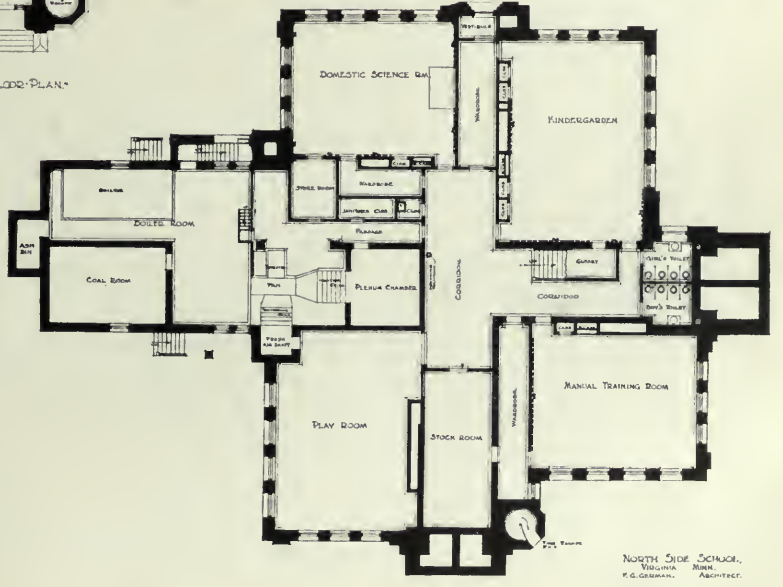

BASEMENT FLOOR PLAN

NORTH SIDE SCHOOL, VIRGINIA, MINN. ARCHITECT, F. G. GERMAN.



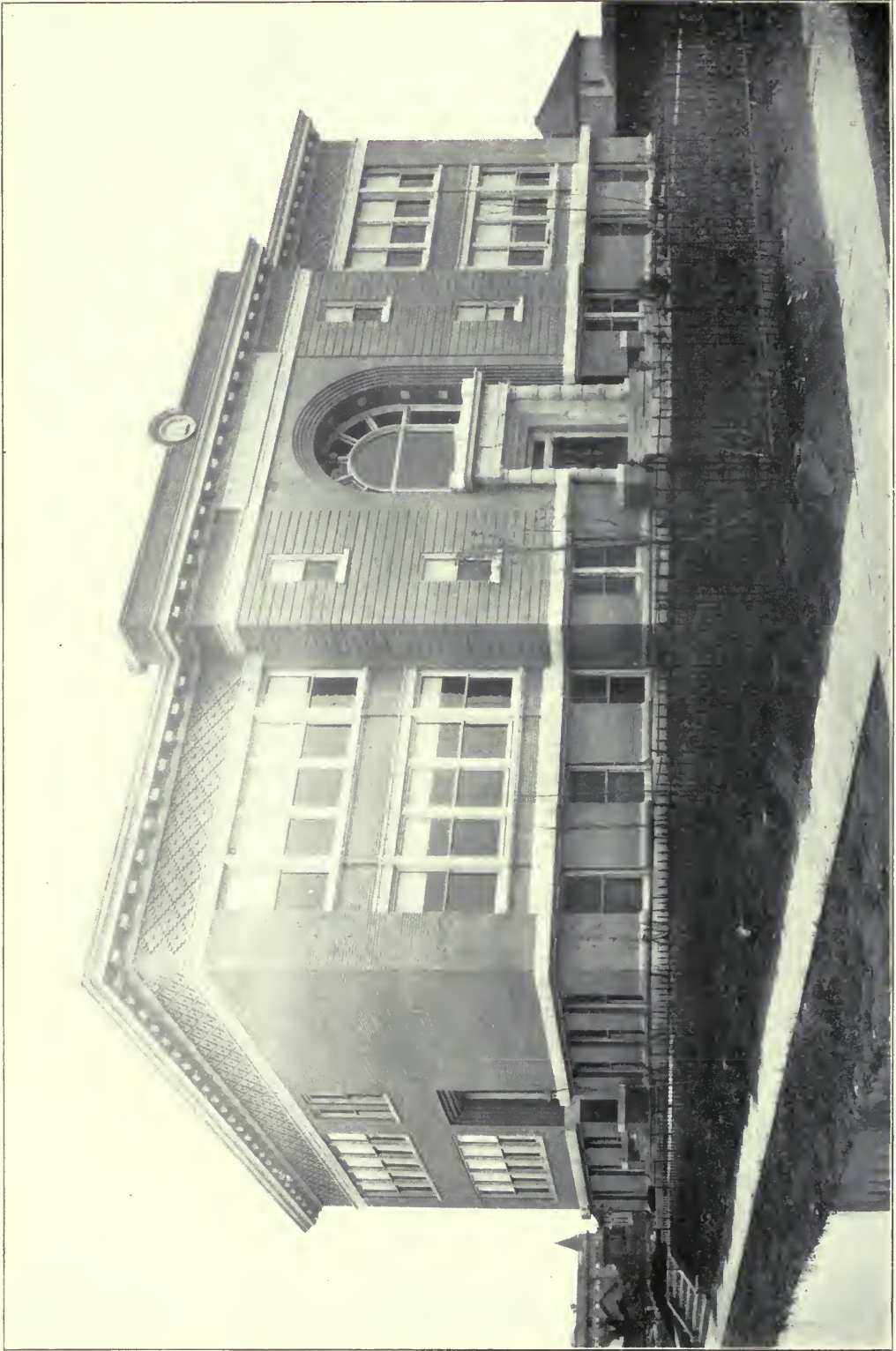

FAYAL SCHOOL, EVELETH, MINN.  
Bray & Nystrom, Architects, Duluth, Minn.



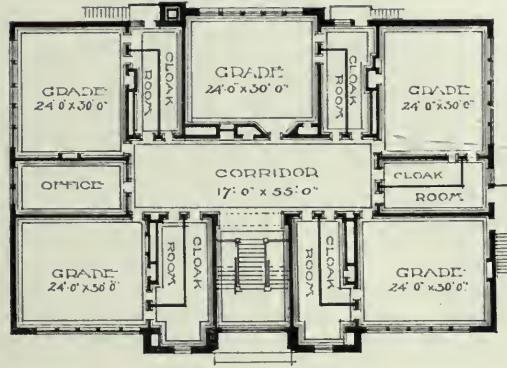

SECOND FLOOR

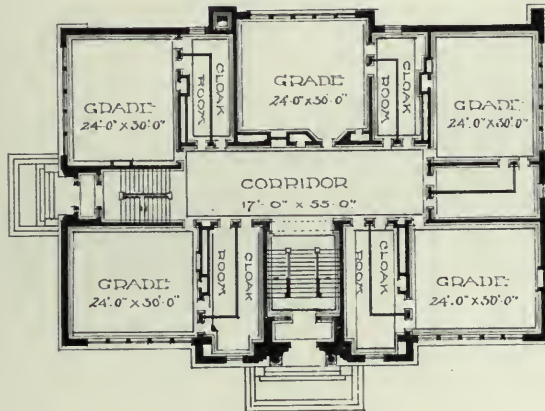

FIRST FLOOR

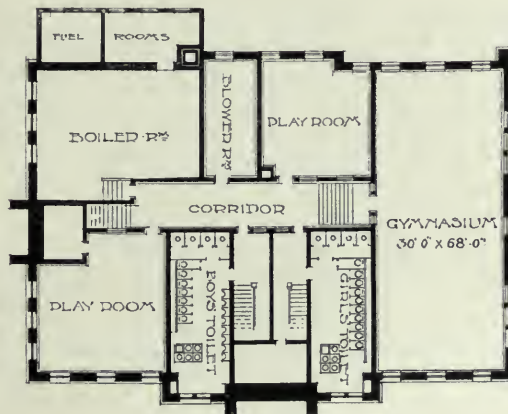

BASEMENT

FLOOR PLANS, FAYAL SCHOOL, EVELETH, MINN.  
Bray & Nystrom, Architects, Duluth, Minn.



MADERA GRAMMAR SCHOOL, MADERA, CAL.  
Geo. B. McDougall, Architect, San Francisco, Cal.

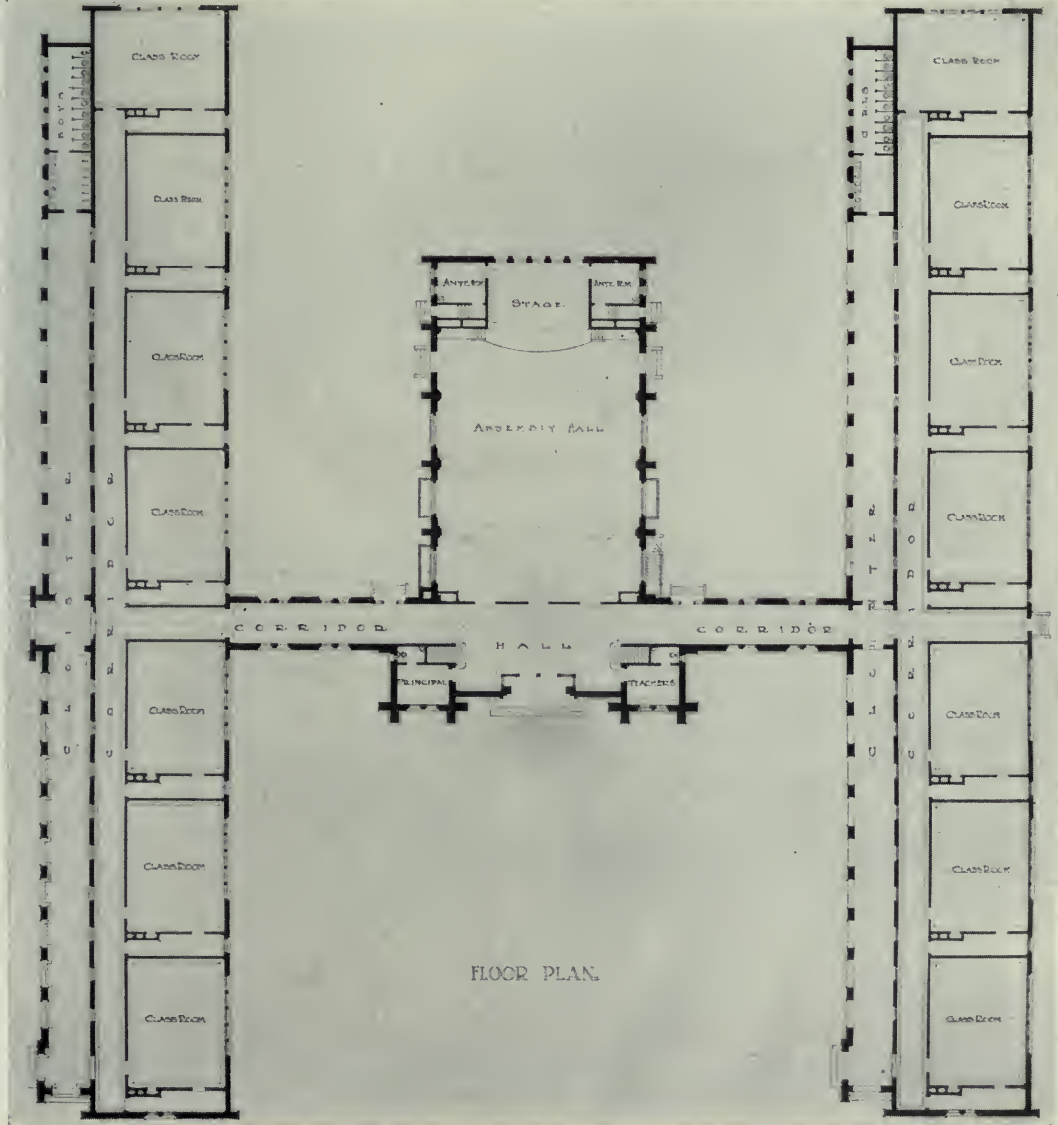

REAR VIEW AND FLOOR PLAN, MADERA GRAMMAR SCHOOL, MADERA, CAL.





LINCOLN SCHOOL, OCONTO, WIS.  
John D. Cbubb, Architect, Chicago

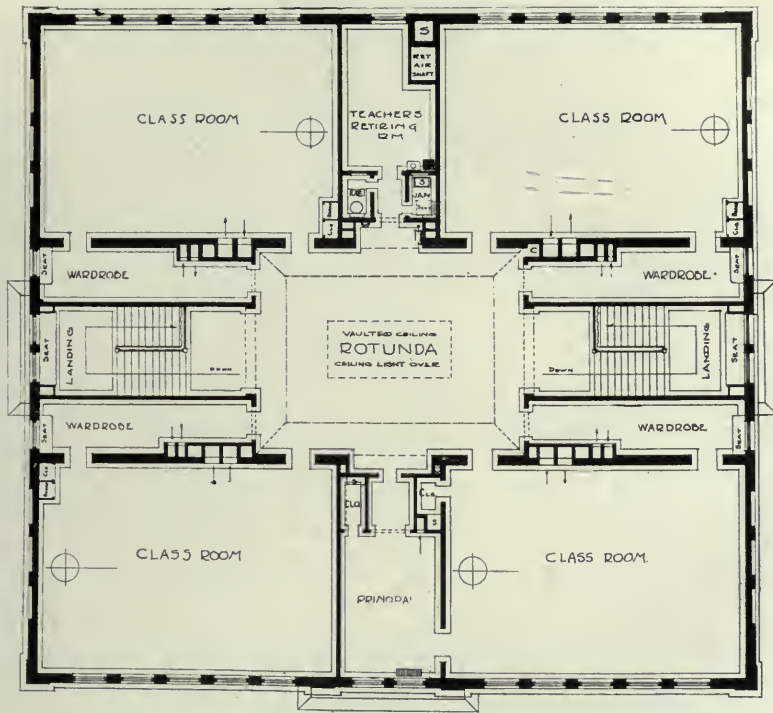

SECOND FLOOR PLAN, LINCOLN SCHOOL, OCONTO, WIS.

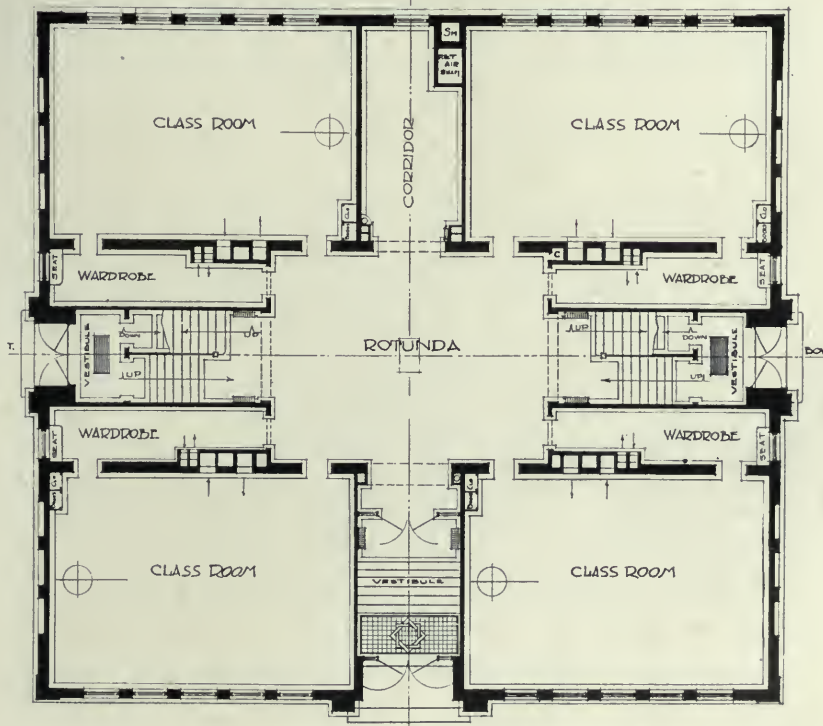

FIRST FLOOR PLAN, LINCOLN SCHOOL, OCONTO, WIS.



ELWANGER & BARRY SCHOOL, ROCHESTER, N. Y.  
Gordon & Mudden, Architects, Rochester, N. Y.



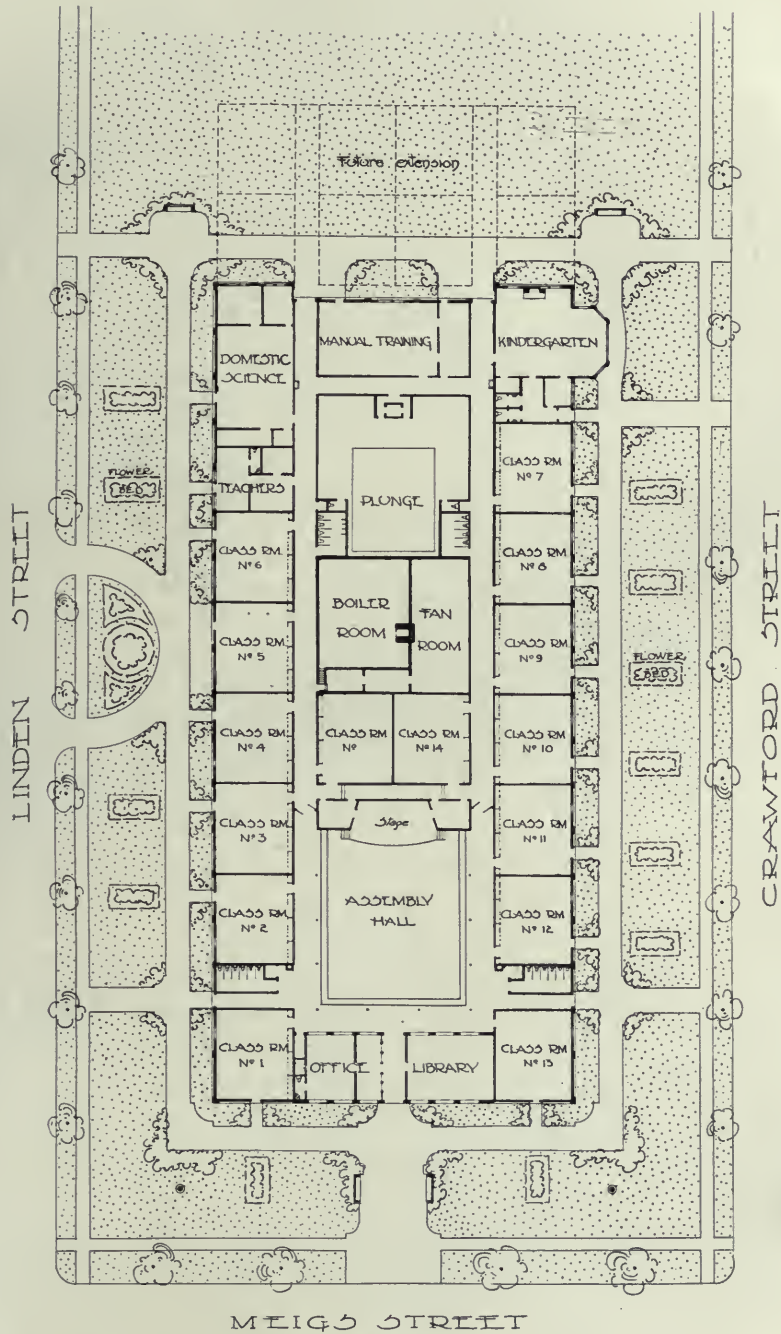

FLOOR PLAN, ELLWANGER & BARRY SCHOOL, ROCHESTER, N. Y.  
Gordon & Madden, Architects.

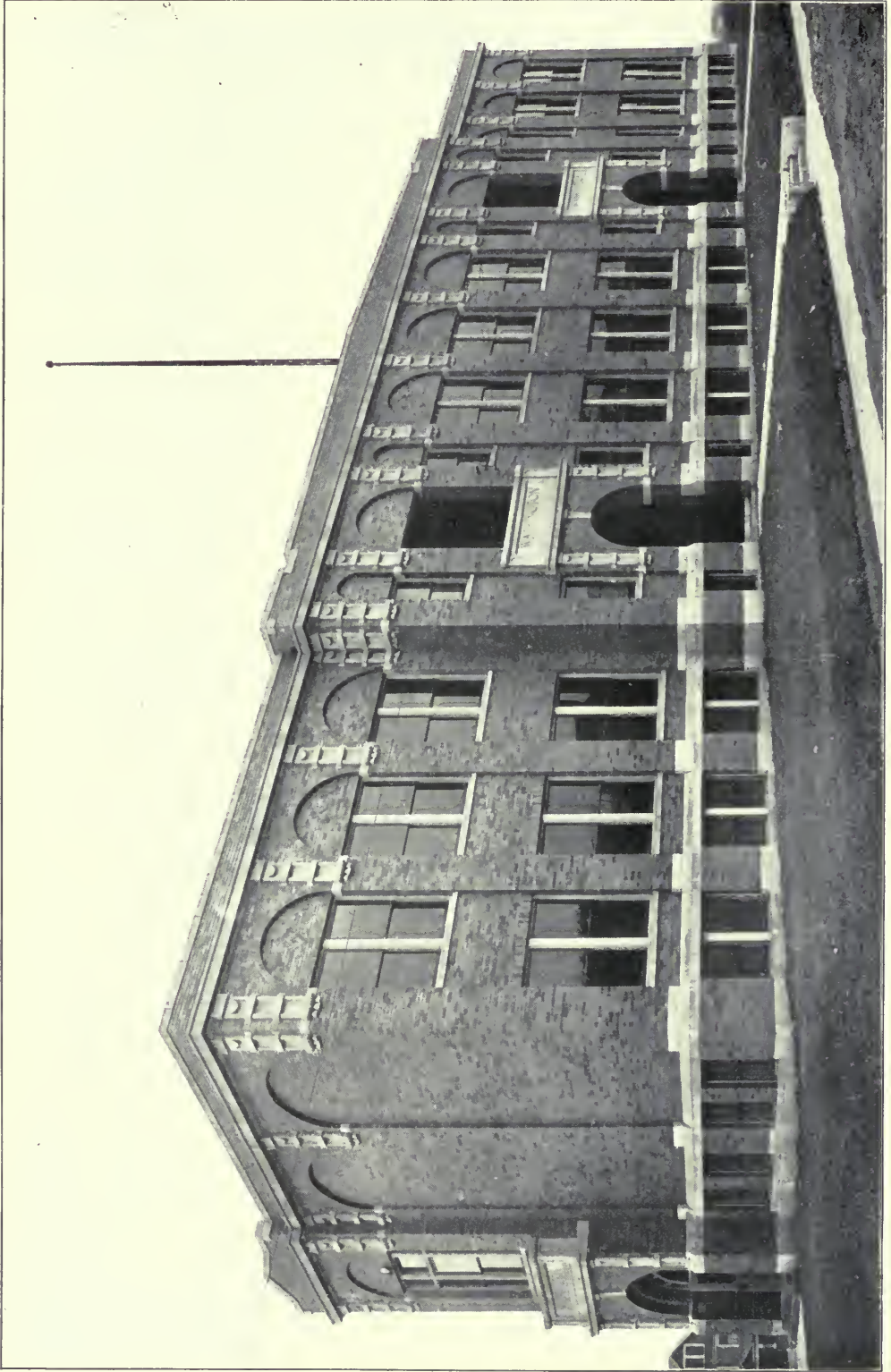

WASHINGTON SCHOOL, YOUNGSTOWN, O.  
Messrs. Kling & Zenk, Architects, Youngstown

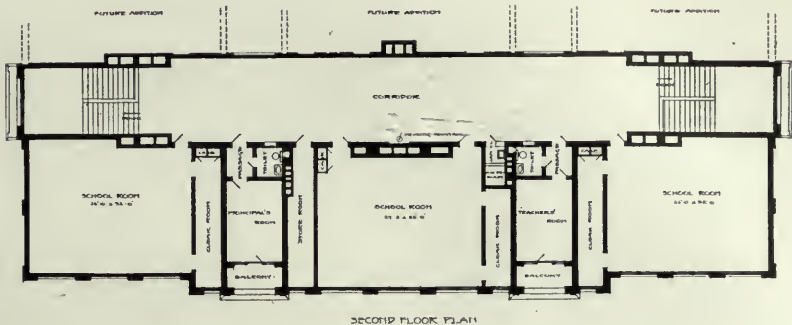

SECOND FLOOR PLAN

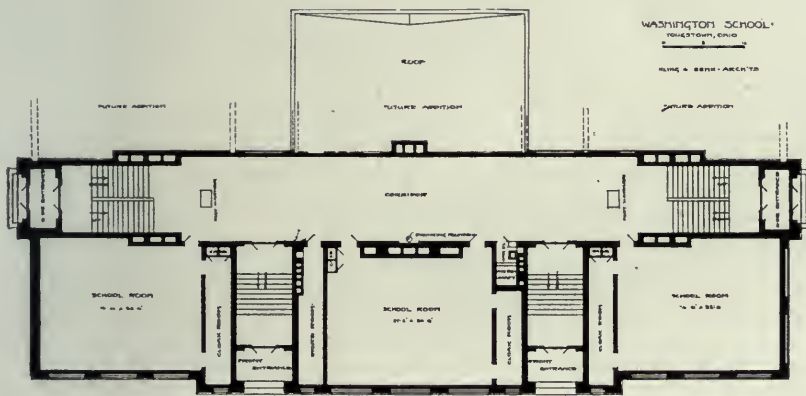

FIRST FLOOR PLAN



BASEMENT PLAN

FLOOR PLANS, WASHINGTON SCHOOL, YOUNGSTOWN, O.  
Kling & Zenk, Architects, Youngstown



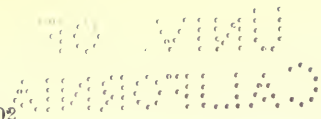

FIRST WARD PUBLIC SCHOOL, ATLANTA, GA.  
Beverly S. King and Harry L. Walker, Associate Architects, New York City

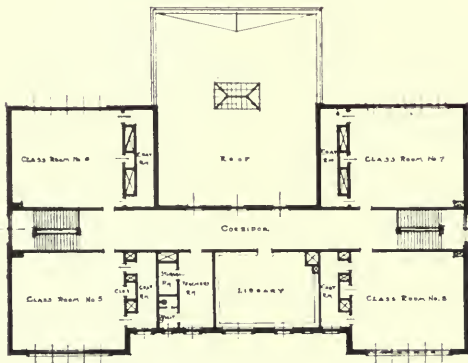

SECOND STORY PLAN  
1ST WARD SCHOOL, ATLANTA, GA.

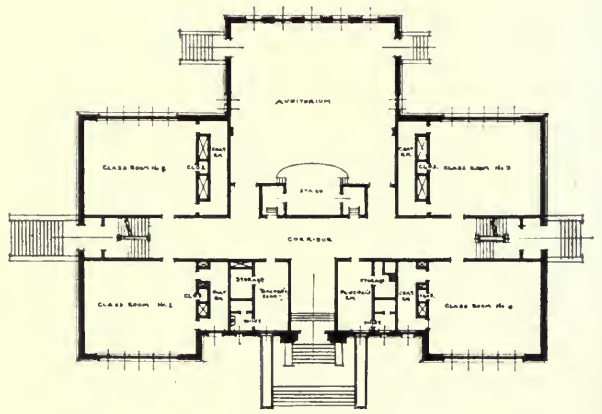

FIRST STORY PLAN  
1ST WARD SCHOOL, ATLANTA, GA.

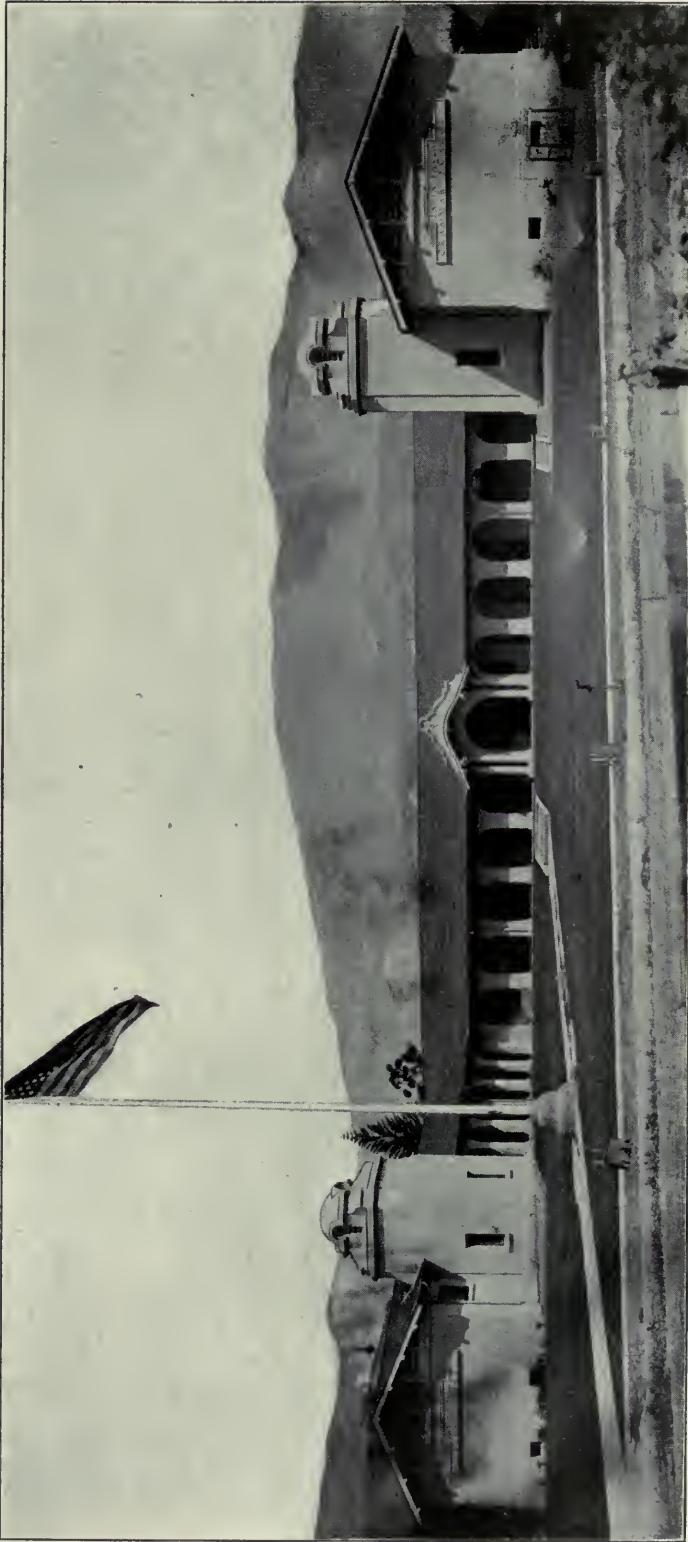

GRAMMAR SCHOOL, SANTA PAULA, CAL.  
Withy & Davis, Architects, Los Angeles, Cal.

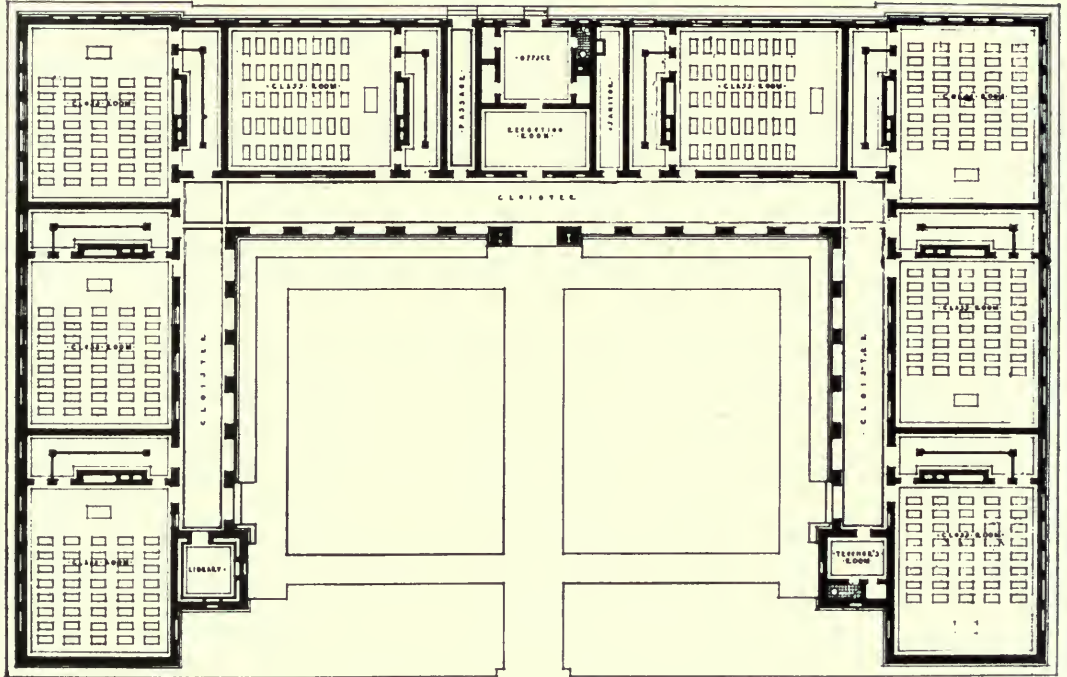

GRAMMAR SCHOOL AT SANTA PAULA CALIFORNIA

WITHEY AND DAVID ARCHITECTS, INC. - LOS ANGELES

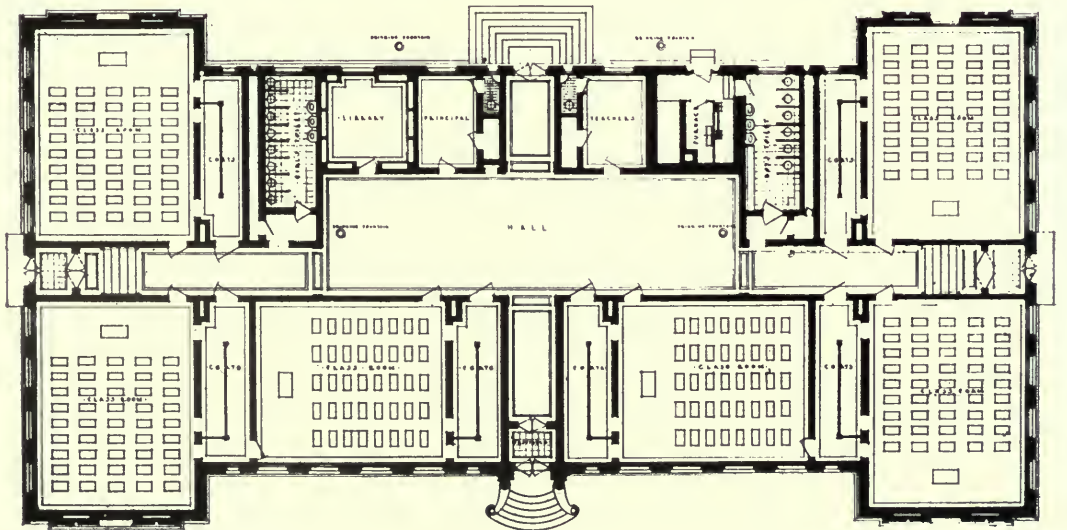

MAIN FLOOR PLAN

1936-1937-1938-1939

GRAMMAR SCHOOL AT ARTESIA CALIFORNIA

WITHEY AND DAVID ARCHITECTS, INC. - LOS ANGELES





GRAMMAR SCHOOL, ARTESIA, CAL.  
Withey & Davis, Architects, Los Angeles, Cal.

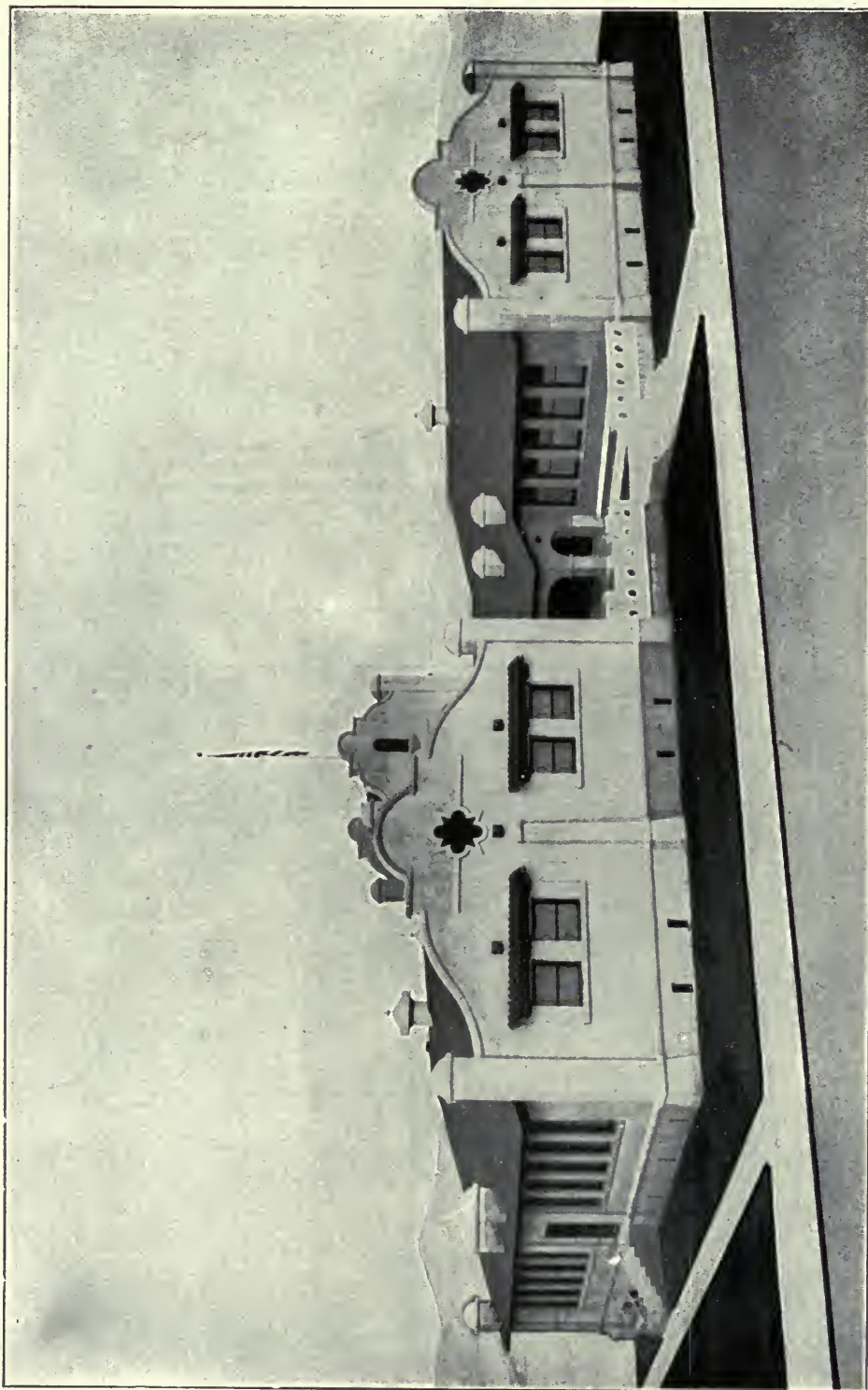

GRADE SCHOOL BUILDING, RENO, NEVADA  
George A. Ferris, Architect, Reno

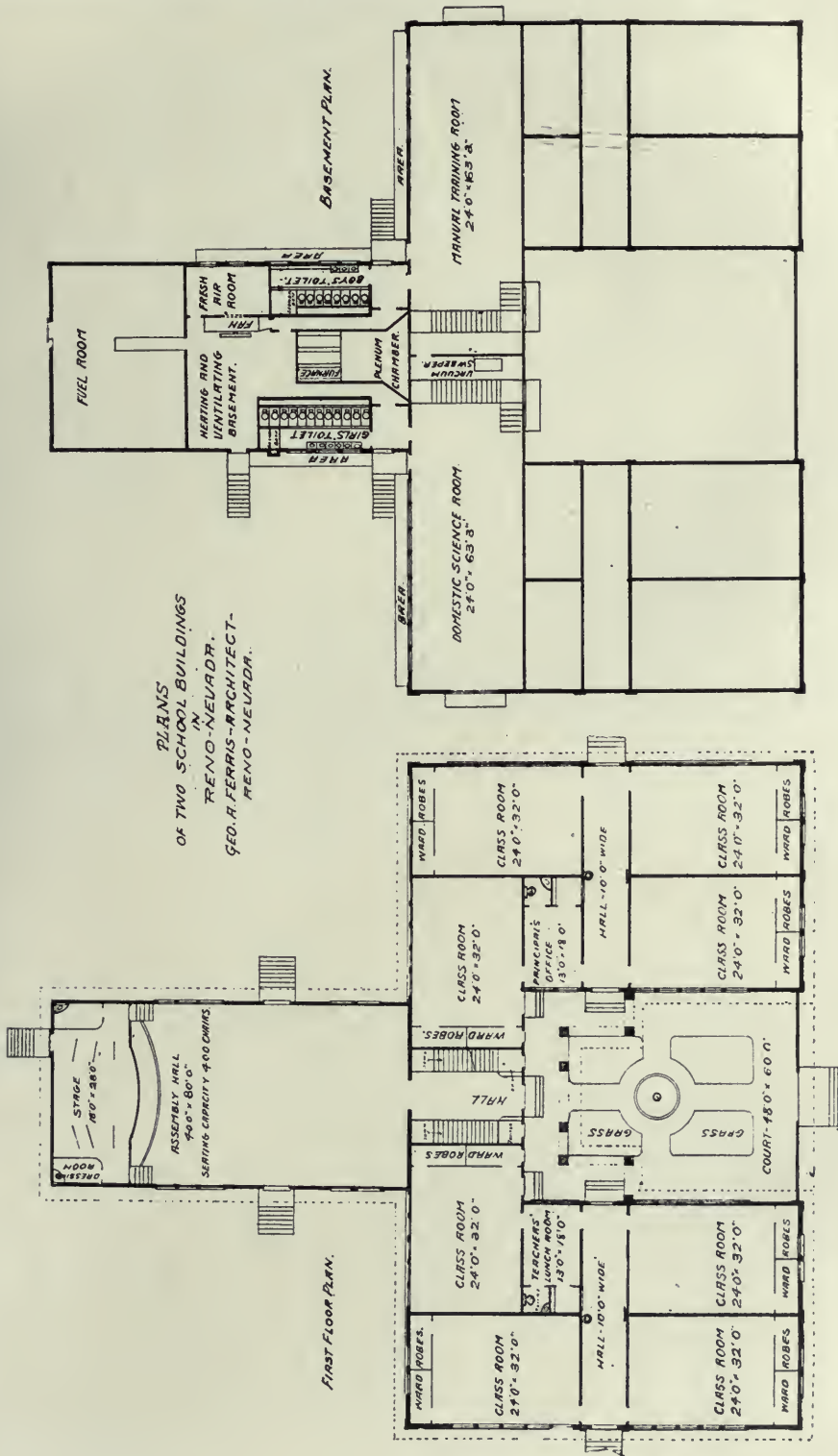



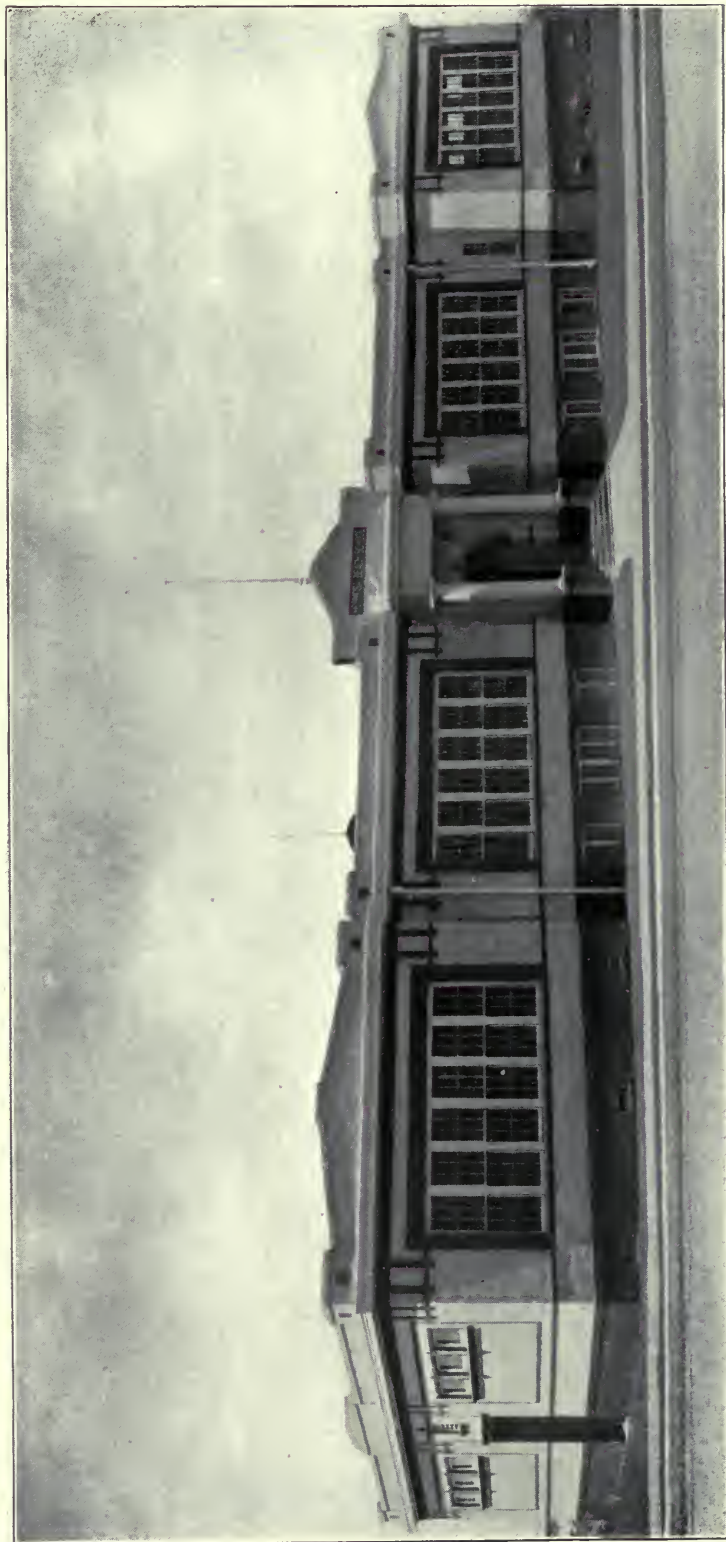

HERMOSA BEACH SCHOOL, HERMOSA BEACH, CAL.  
R. L. Pemberton, Architect, Los Angeles, Cal.

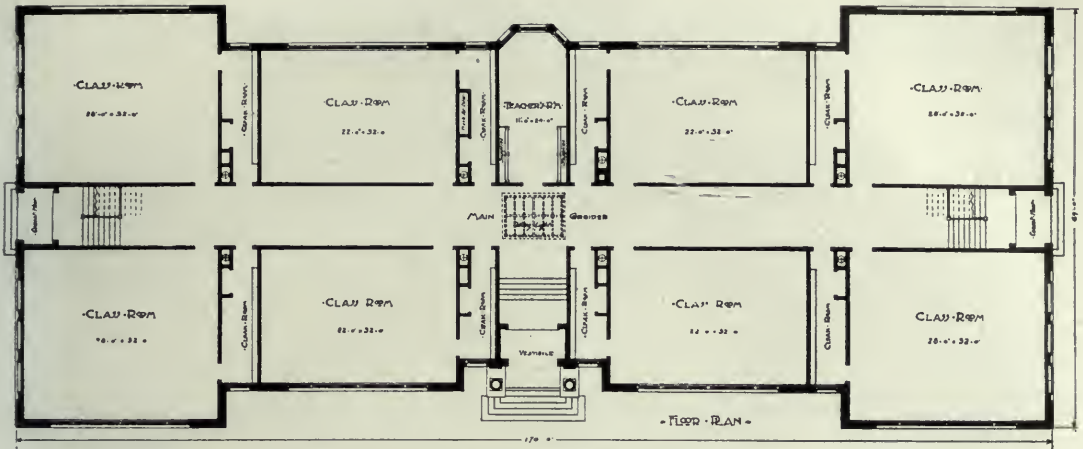

FIRST FLOOR PLAN, HERMOSA BEACH SCHOOL

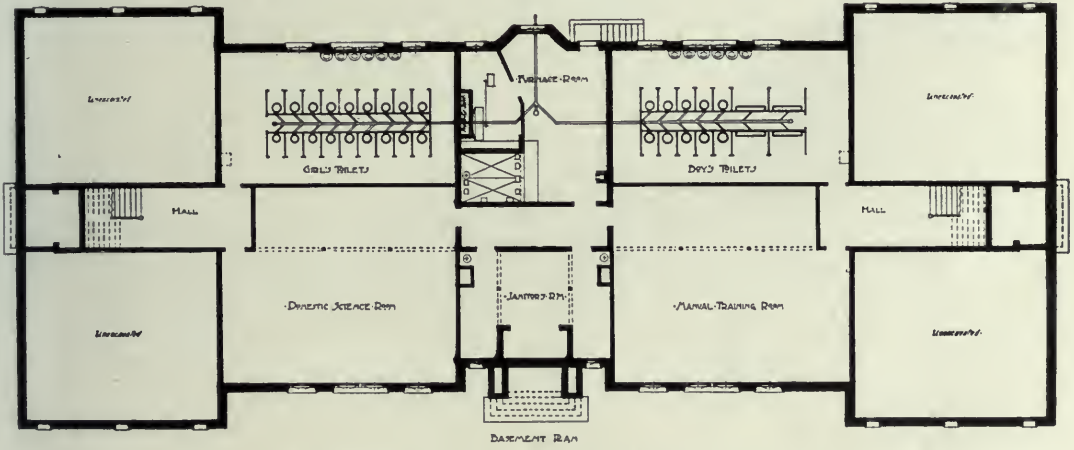

BASEMENT PLAN, HERMOSA BEACH SCHOOL

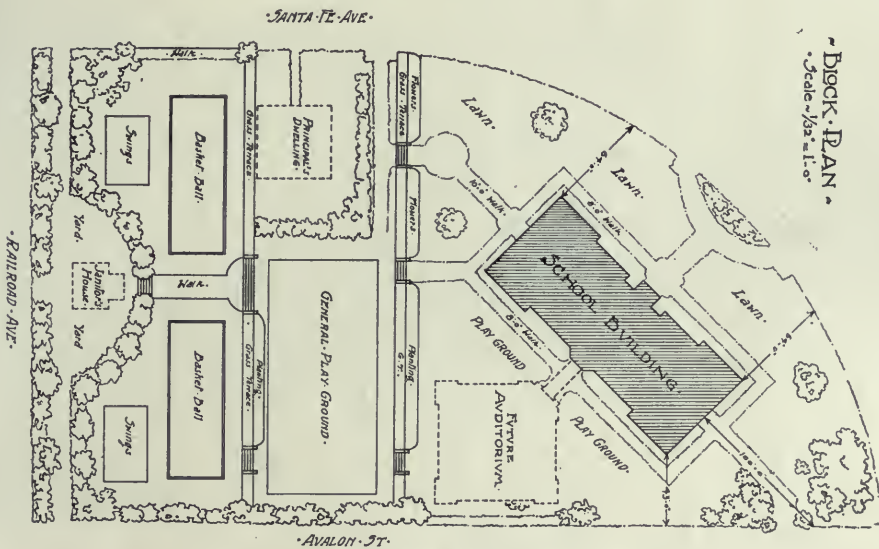

BLOCK PLAN, HERMOSA BEACH SCHOOL



JOSEPH SEARS SCHOOL, KENILWORTH, ILL.  
George W. Maher, Architect, Chicago, Ill.





FRONT ENTRANCE, JOSEPH SEARS SCHOOL

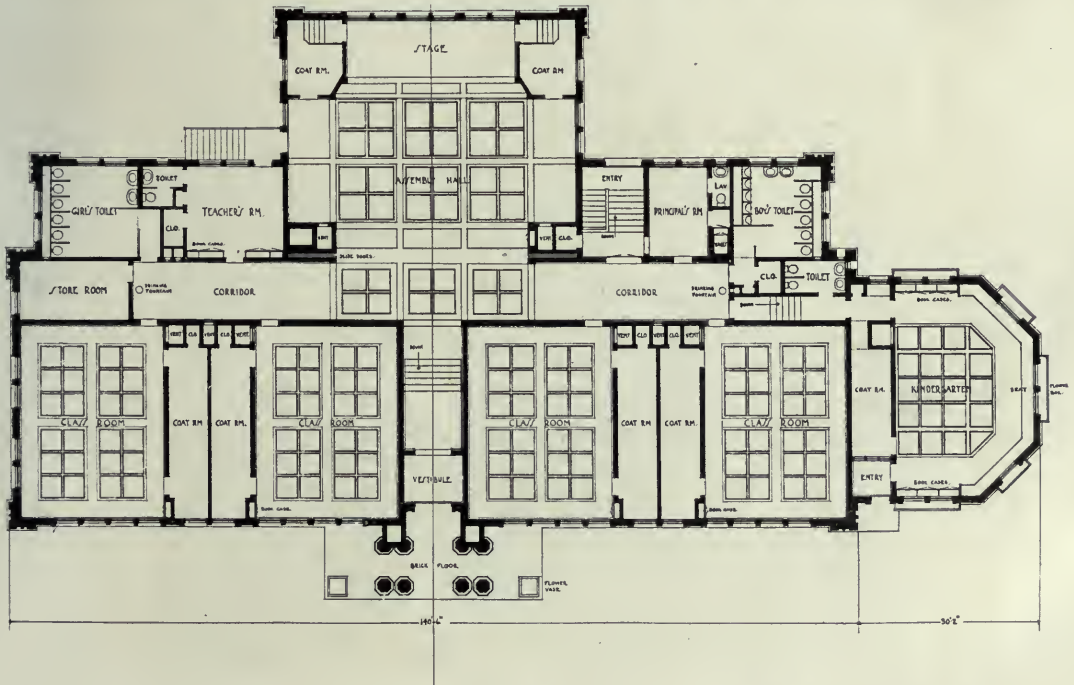

THE JOSEPH SEARS PUBLIC SCHOOL  
AT KENILWORTH ILL.  
DESIGNED BY DANIEL HERRICK, ARCHT. CHICAGO, ILL.  
SCALE 1/8" = 1'-0"



LINCOLN PRIMARY SCHOOL, PETALUMA, CAL  
Brainerd Jones, Architect, Petaluma

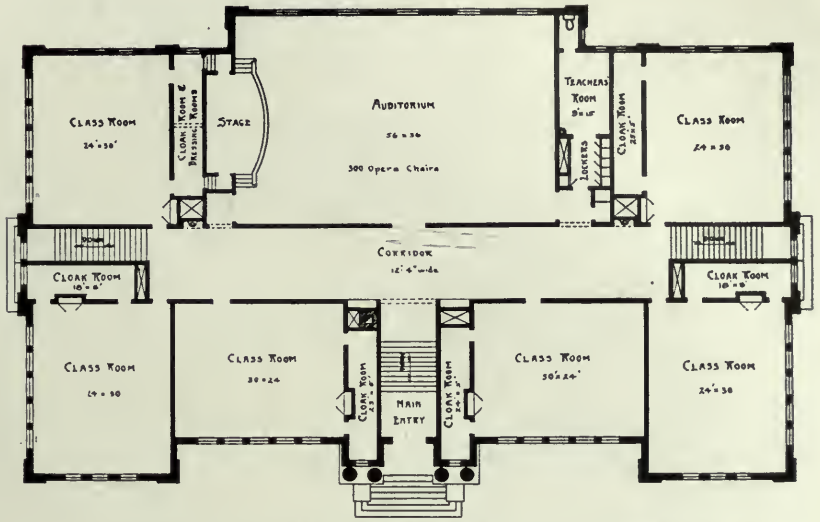

FIRST FLOOR PLAN, PRIMARY SCHOOL, PETALUMA, CAL.

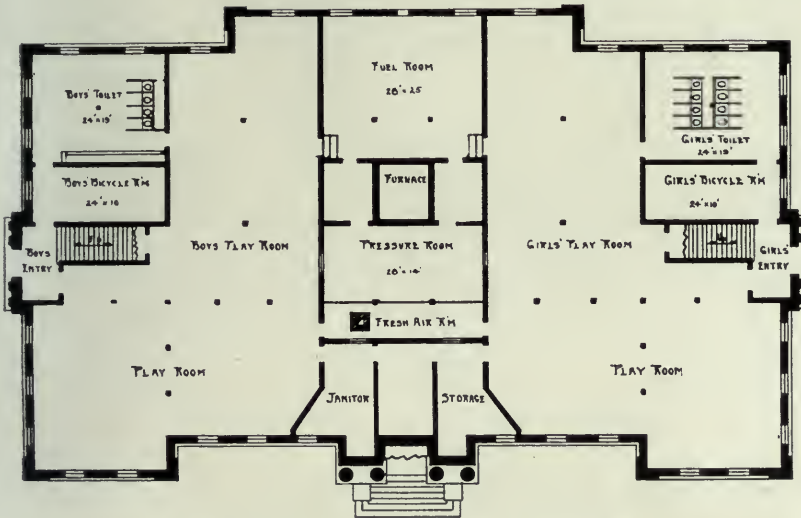

BASEMENT PLAN, PRIMARY SCHOOL, PETALUMA, CAL.

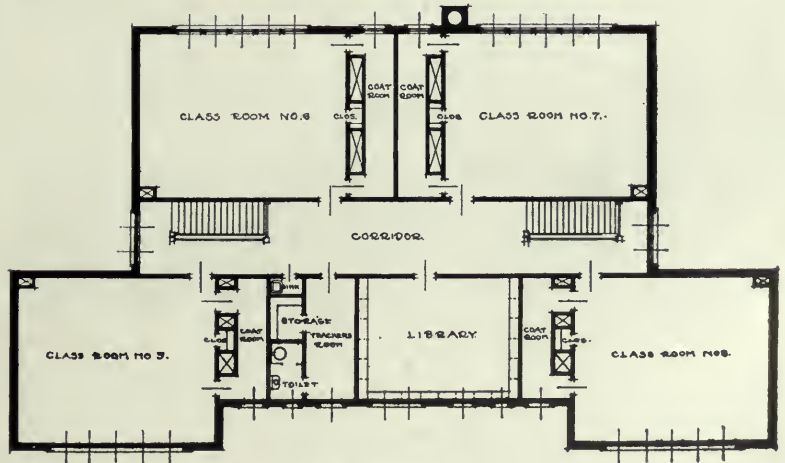

SECOND STORY PLAN  
4<sup>th</sup> WARD SCHOOL - ATLANTA - GA.



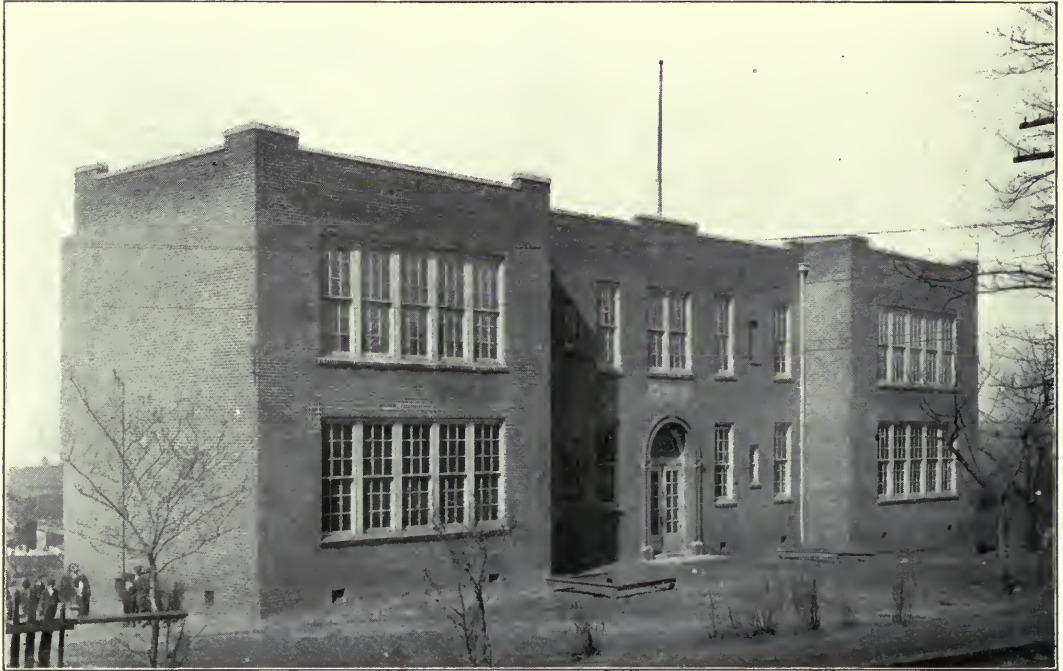

FOURTH WARD SCHOOL, ATLANTA, GA.  
Beverly S. King and Harry L. Walker, Associate Architects, New York City

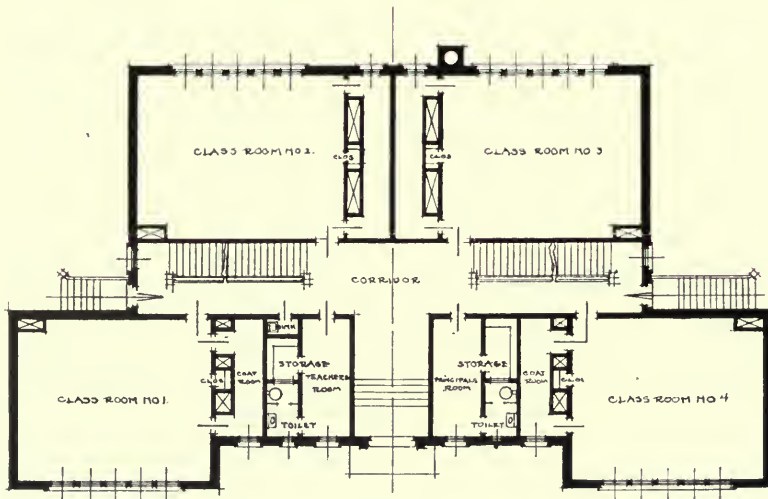

FIRST STORY PLAN  
4<sup>th</sup> WARD SCHOOL • ATLANTA GA

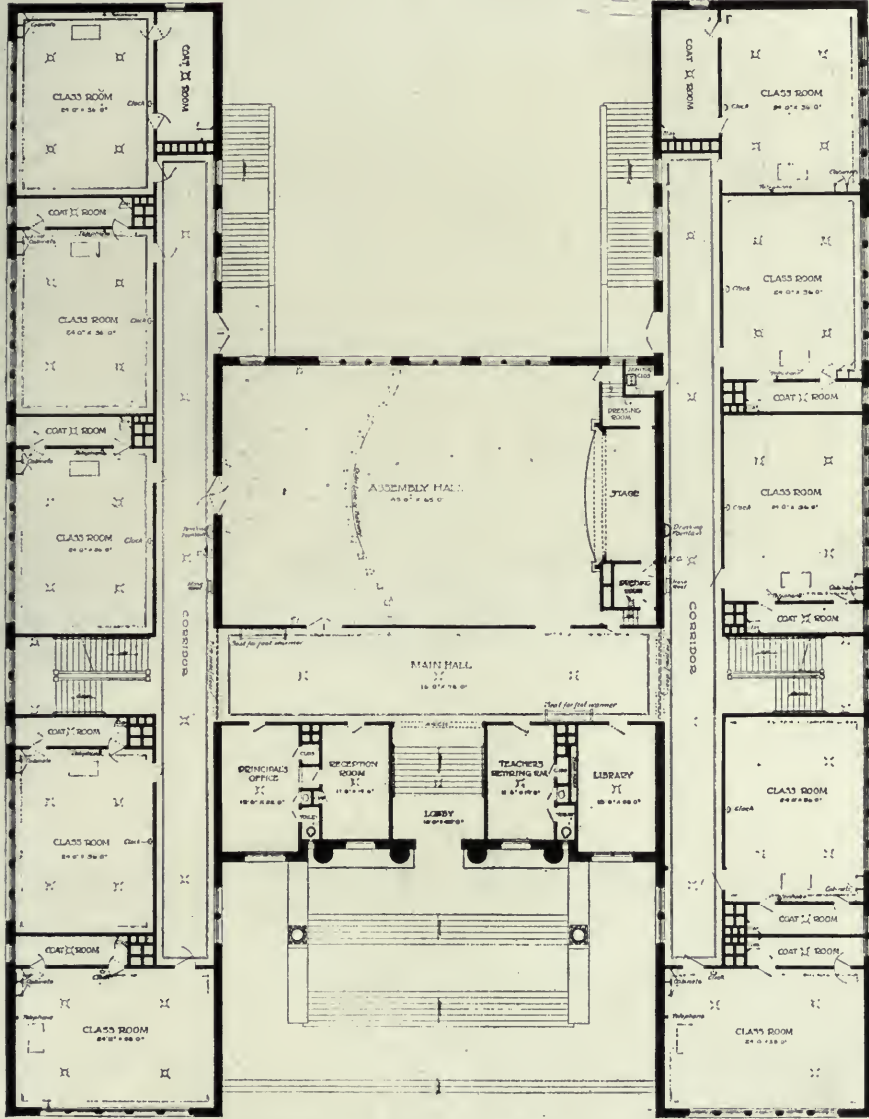

HAIGHT SCHOOL, ALAMEDA, CAL.  
Cunningham & Politeo, Architects, San Francisco, Cal.



HAIGHT SCHOOL, ALAMEDA, CAL.  
Cunningham & Politeo, Architects, San Francisco, Cal.



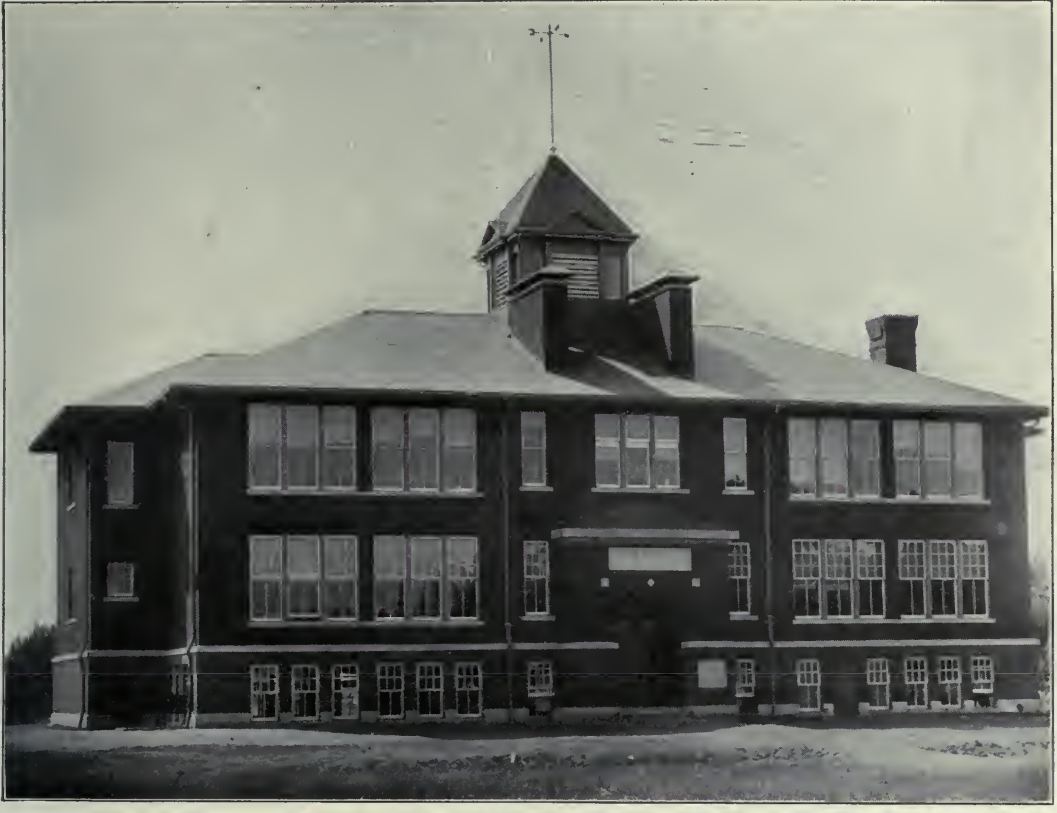

JACKSON TOWNSHIP CENTRALIZED SCHOOL, PICKAWAY COUNTY, OHIO  
 Dawson & Holbrook, Architects, Columbus, Ohio

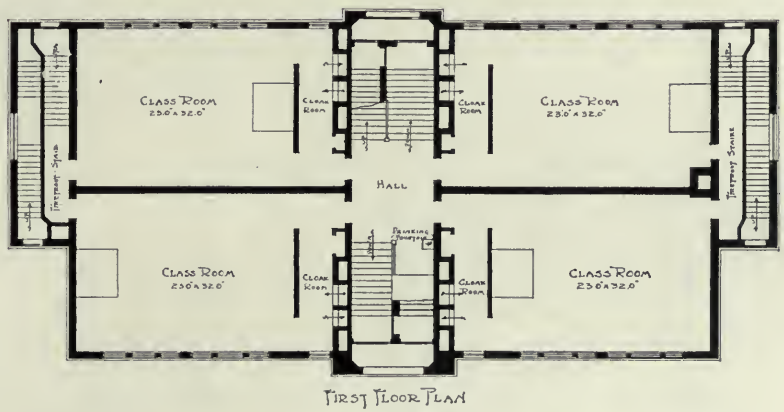

FIRST FLOOR PLAN, JACKSON TOWNSHIP CENTRALIZED SCHOOL

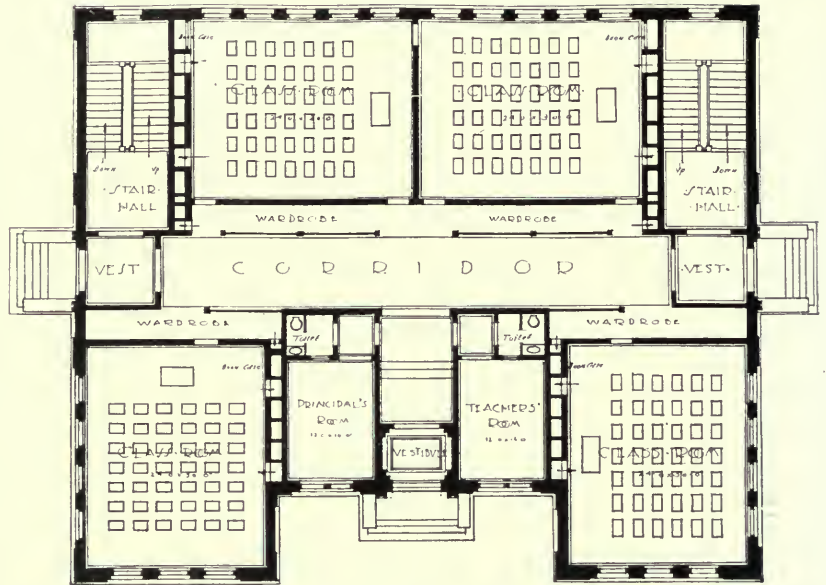

FIRST FLOOR PLAN, CURRIER SCHOOL

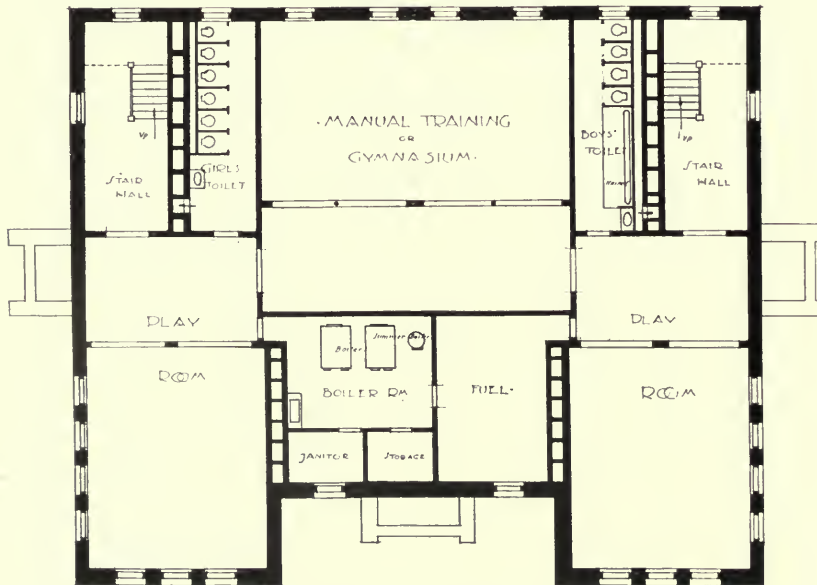

BASEMENT PLAN, CURRIER SCHOOL



ALBERT CURRIER SCHOOL, NEWBURYPORT, MASS.  
Edward I. Wilson, Architect, Boston

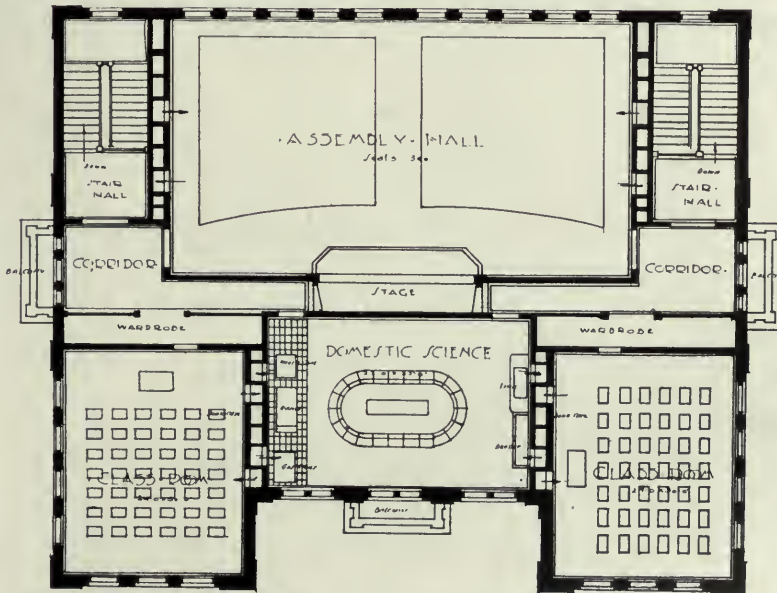

SECOND FLOOR PLAN, CURRIER SCHOOL





KENWOOD SCHOOL, KENWOOD, N. Y.  
Theodore H. Skinner, Architect, Oneida, N. Y.

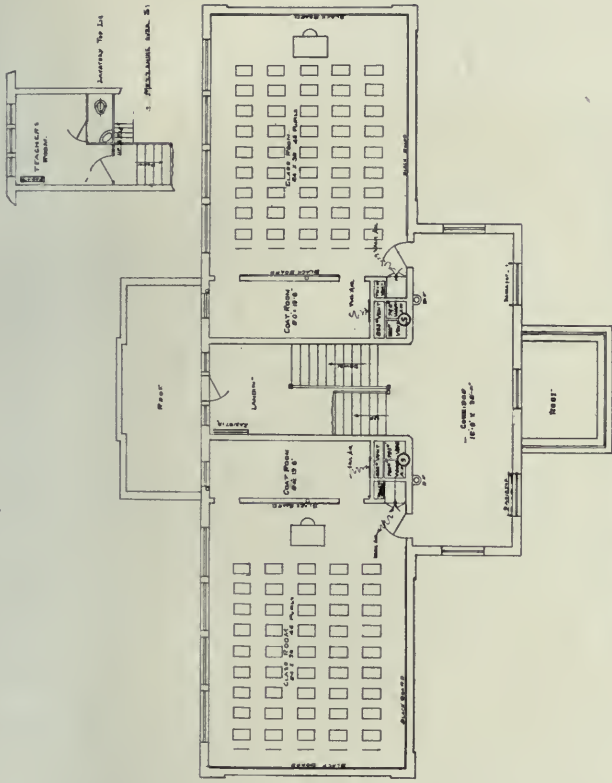

SECOND FLOOR PLAN, KENWOOD SCHOOL

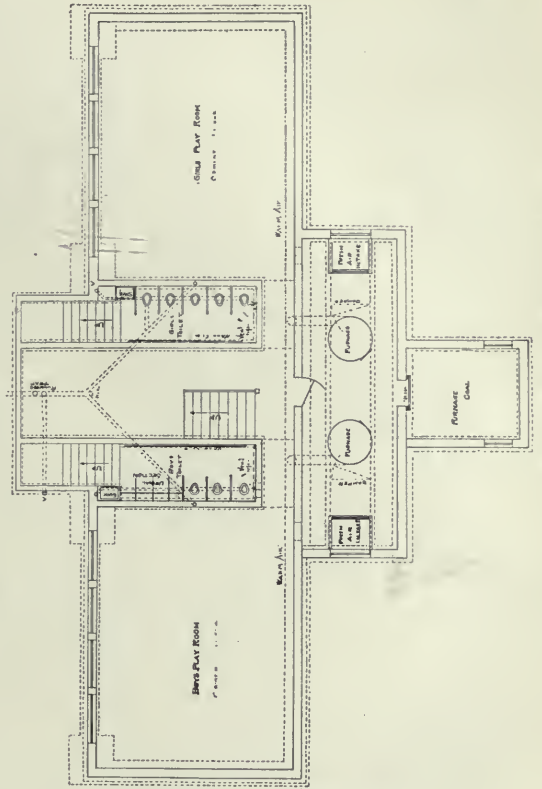

GROUND FLOOR PLAN, KENWOOD SCHOOL

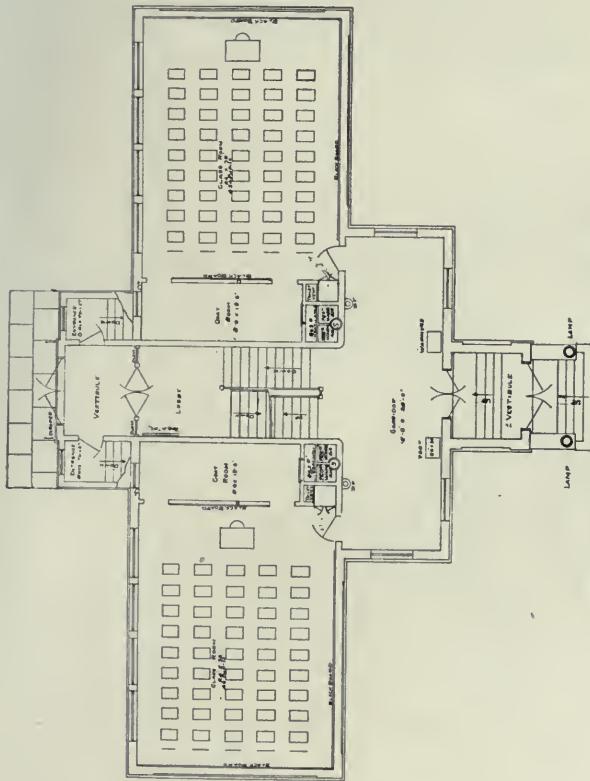

FIRST FLOOR PLAN, KENWOOD SCHOOL

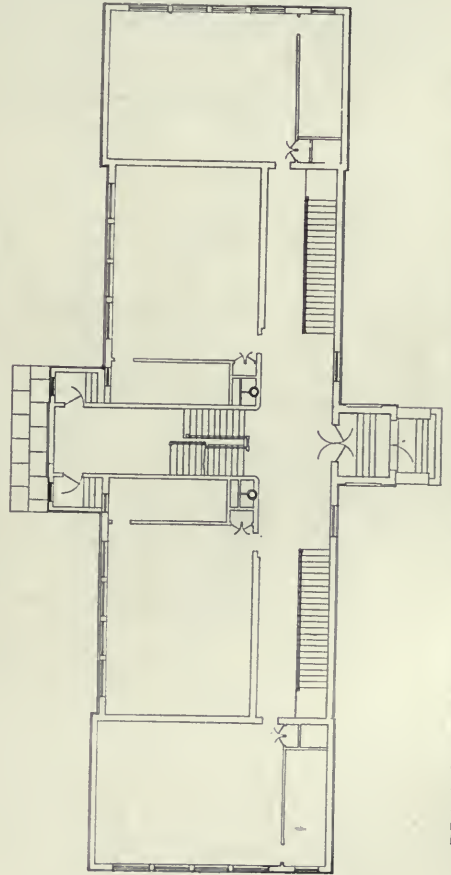

PLAN OF FIRST FLOOR SHOWING PROPOSED EXTENSIONS AND ADDITIONAL STAIRWAYS

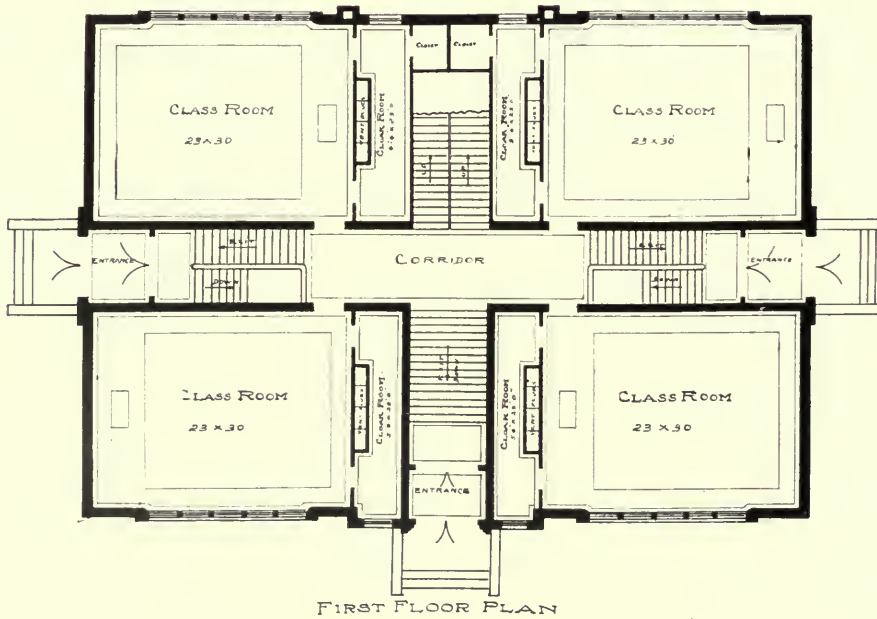
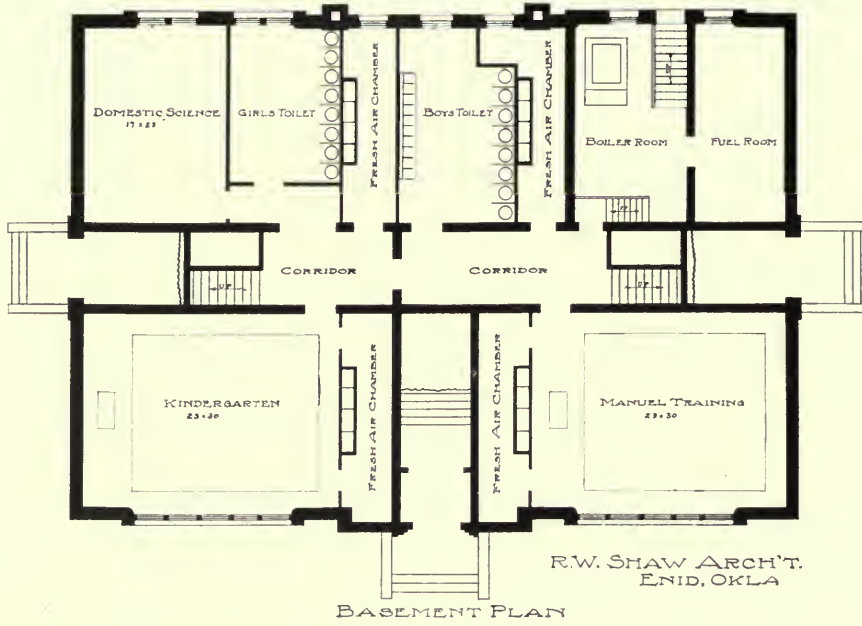

FLOOR PLANS, PUBLIC SCHOOL, WATONGA, OKLA.





PUBLIC SCHOOL, WATONGA, OKLA.  
R. W. Shaw, Architect, Enid, Okla.

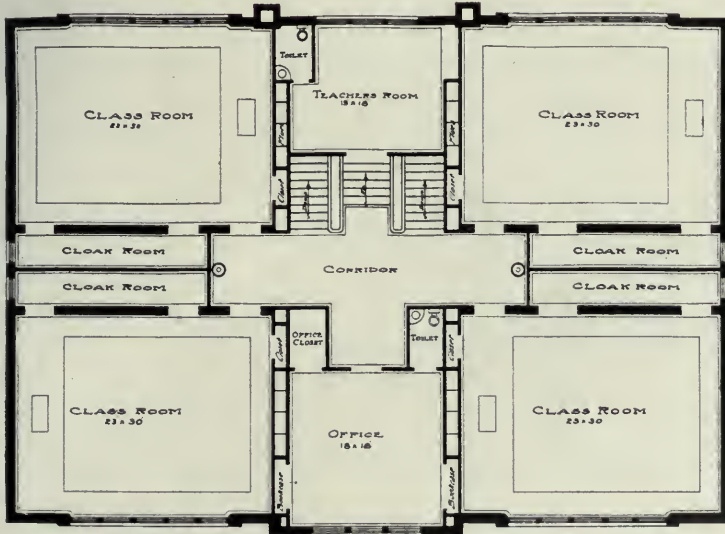

SECOND FLOOR PLAN No 2.

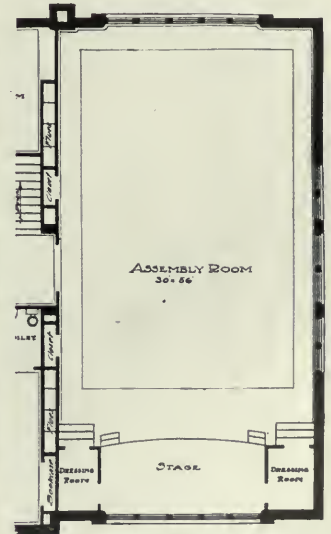

PLAN No 1



EAST SIDE SCHOOL, BRITTON, OKLA.  
 Van Slyke & Woodruff, Architects, Oklahoma City

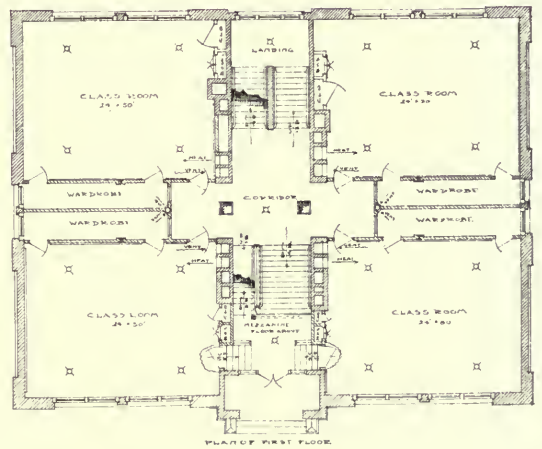
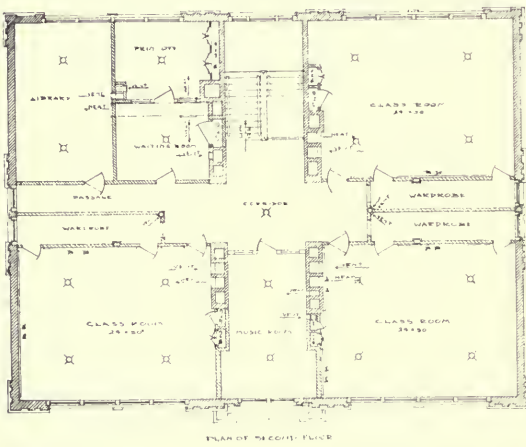

FLOOR PLANS, EAST SIDE SCHOOL, BRITTON, OKLA.



LOGSTOWN SCHOOL, WOODLAWN, PA.  
C. C. & A. L. Thayer, Architects, New Castle

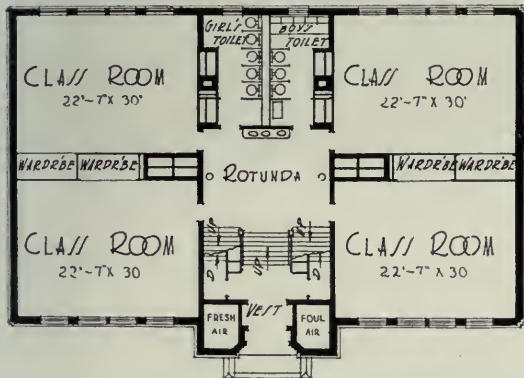

LOGSTOWN SCHOOL, WOODLAWN, PA.

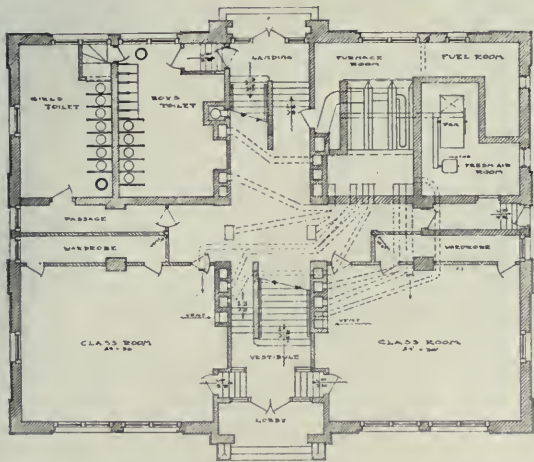

EAST SIDE SCHOOL, BRITTON, OKLA.  
(see page 224)

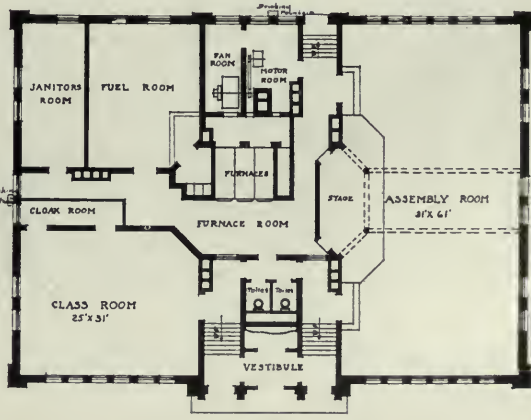

·BASEMENT PLAN·  
L. T. STONE SCHOOL, GALESBURG, ILL.  
(see page 226)





L. T. STONE SCHOOL, GALESBURG, ILL.  
N. K. Aldrich, Architect, Galesburg

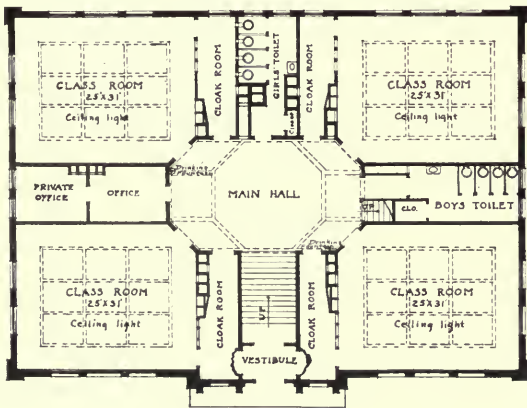

• MAIN FLOOR PLAN •

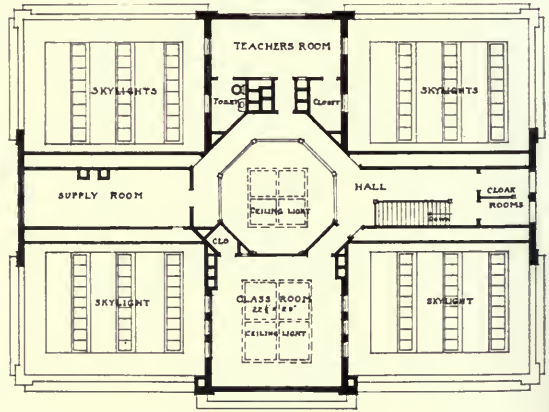

• SECOND FLOOR AND ROOF PLAN •

FLOOR PLANS, L. T. STONE SCHOOL, GALESBURG, ILL.

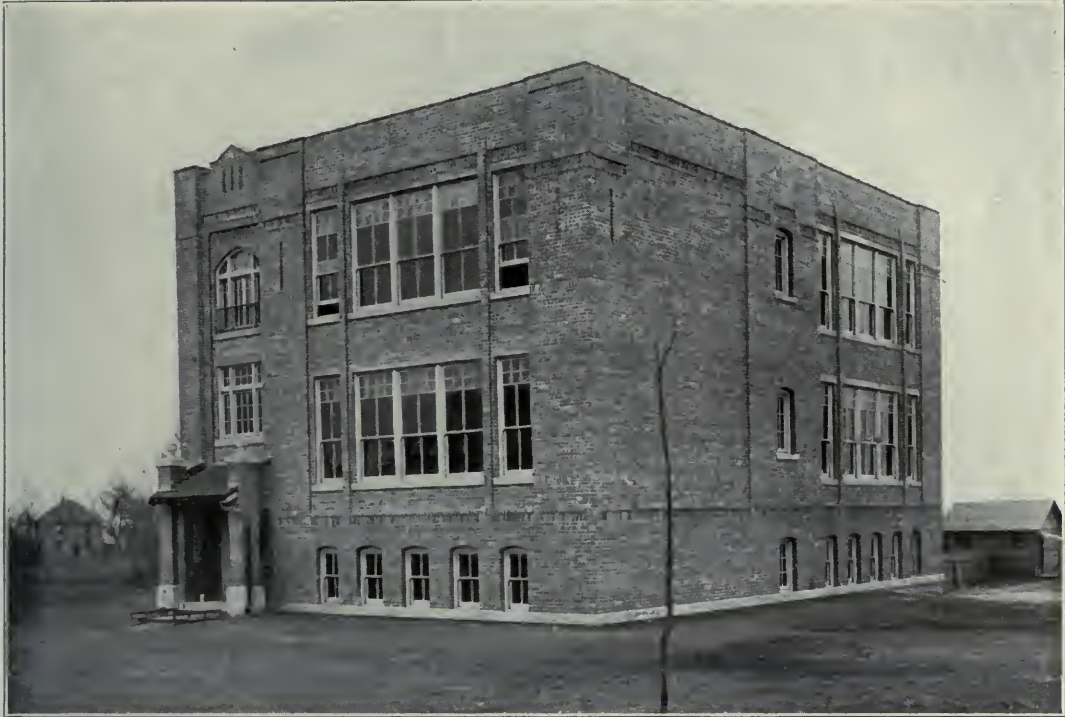

BYRNE RICE SCHOOL, DES MOINES, IA.  
Wetherell and Gage, Architects, Des Moines



FIRST FLOOR PLAN



BASEMENT PLAN

FLOOR PLANS, BYRNE RICE SCHOOL, DES MOINES, IA.





LINCOLN PARK SCHOOLHOUSE, WALTHAM, MASS.  
Ida Annah Ryan, Architect, Waltham, Mass.



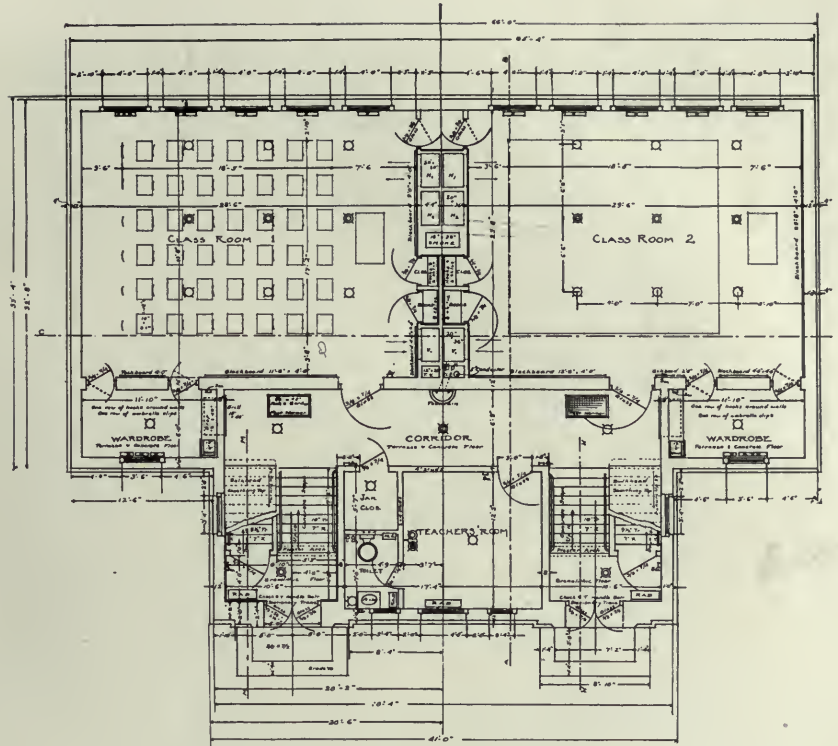

FIRST FLOOR PLAN •  
SCALE  $\frac{1}{4}'' = 1'-0''$

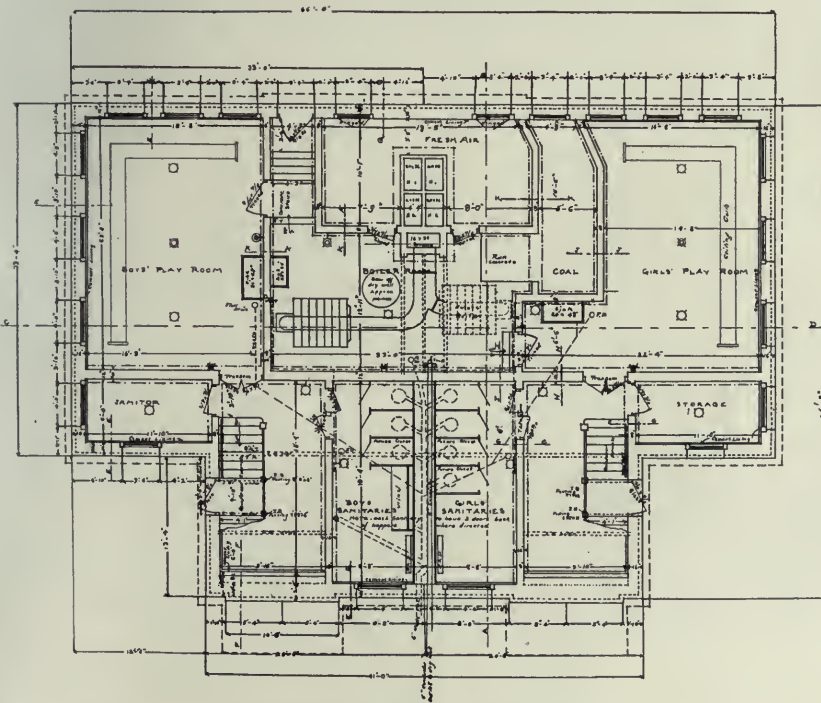

• BASEMENT PLAN •  
SCALE  $\frac{1}{4}'' = 1'-0''$

LINCOLN PARK SCHOOLHOUSE, WALTHAM, MASS.



MEMORIAL SCHOOLHOUSE, CLERMONT, IA.  
Charles A. Dieman & Co., Architects, Cedar Rapids, Ia.

FLOOR PLANS,  
MEMORIAL SCHOOLHOUSE,  
Clermont, Ia.

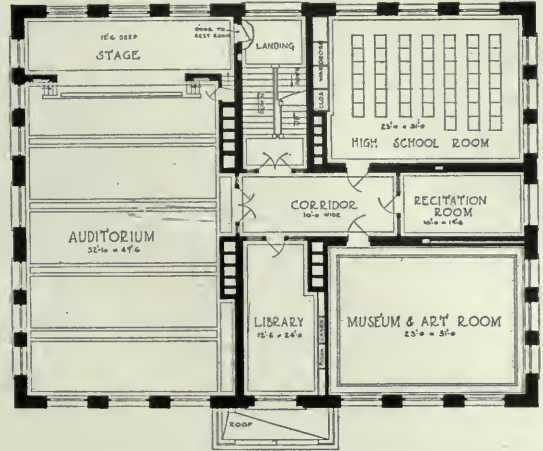

SECOND FLOOR PLAN

SCALE

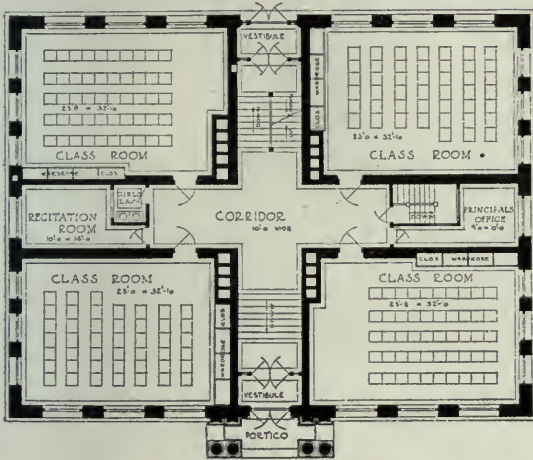

FIRST FLOOR PLAN.

Charles A. Dieman & Co.,  
Cedar Rapids, Ia.

Arranged to be enlarged  
to sixteen rooms.

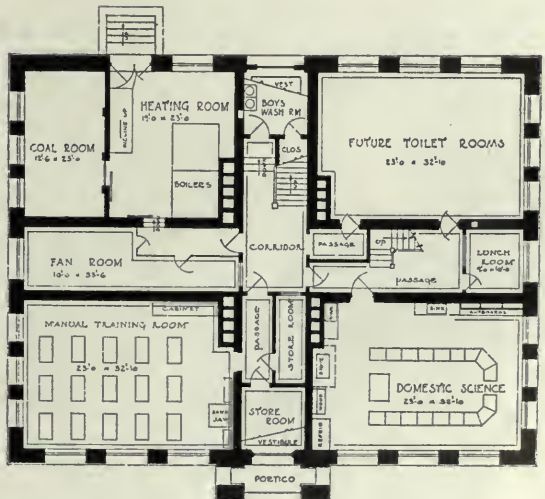

BASEMENT PLAN

SCALE





NEW SCHOOL, HESSVILLE, IND.  
Mac Turner, Architect, Hammond, Ind.

SCHOOL BUILDING FOR HESSVILLE IND  
FIRST FLOOR

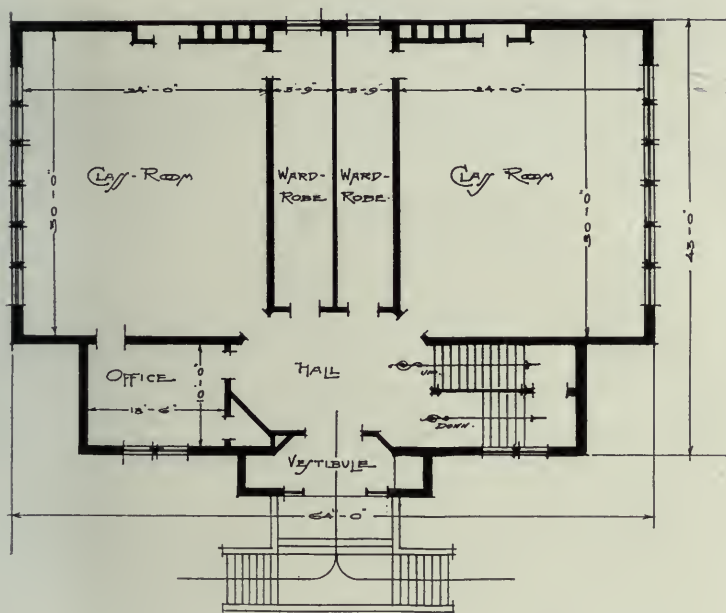

SCHOOL BUILDING  
FOR HESSVILLE IND  
BASEMENT

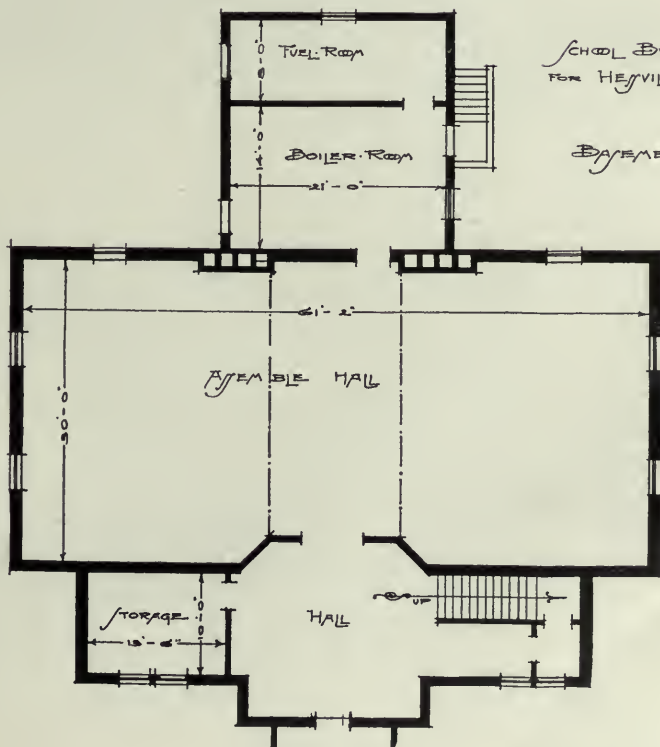

FLOOR PLANS, HESSVILLE, IND., SCHOOL  
Mac Turner, Architect, Hammond, Ind.

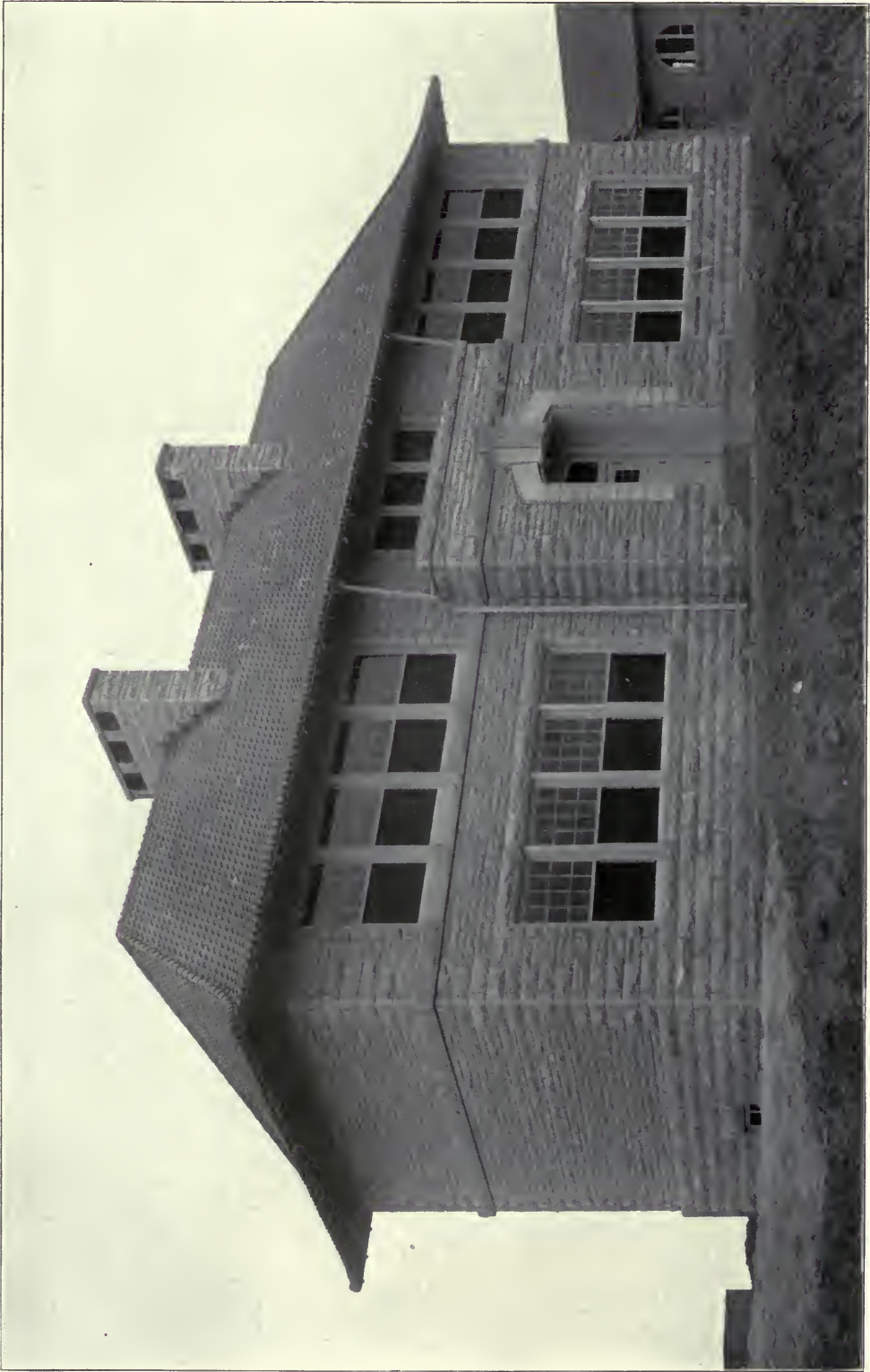

SCHOOL BUILDING AT THE CLAYTON INSTITUTION FOR BOYS, DENVER, COLO.  
Maurice B. Briscoe, Architect, Denver



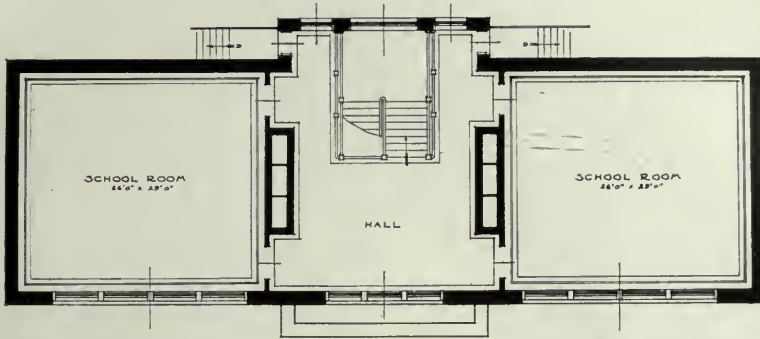

SECOND FLOOR PLAN, GEO. W. CLAYTON SCHOOL, DENVER, COLO.

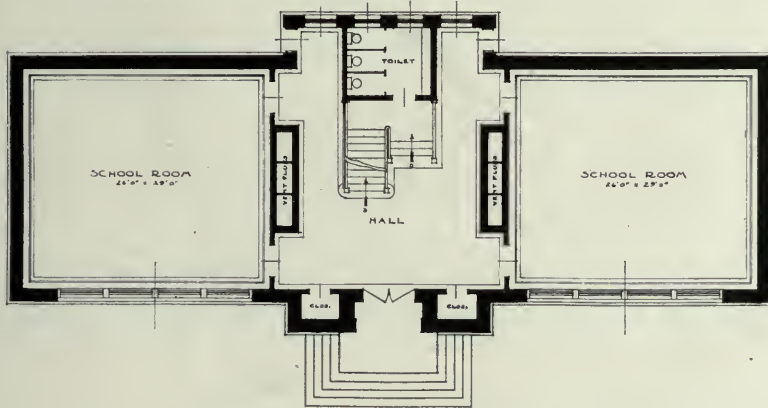

FIRST FLOOR PLAN  
SCALE - 1/8" = 7'0"

FLOOR PLANS, GEO. W. CLAYTON SCHOOL, DENVER, COLO.

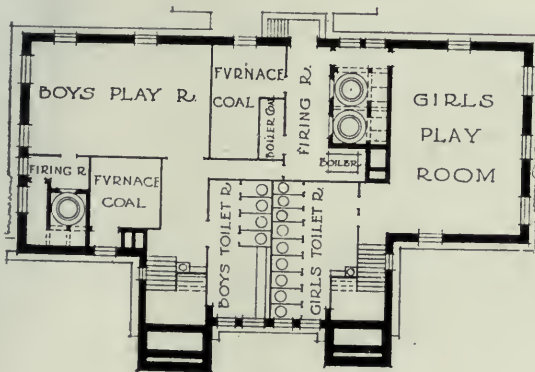

BASEMENT PLAN

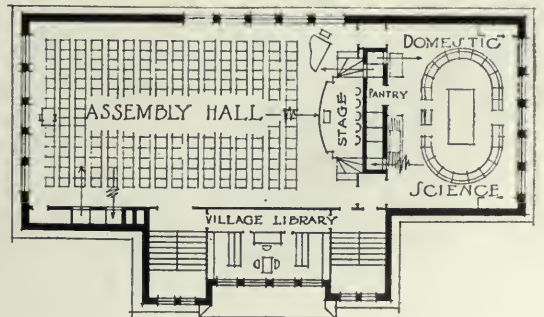

SECOND FLOOR PLAN

FLOOR PLANS, VILLAGE SCHOOL, CORDAVILLE, MASS.  
(See next page)



VILLAGE SCHOOL, CORDAVILLE, MASS.,  
Cooper & Bailey, Architects, Boston, Mass.

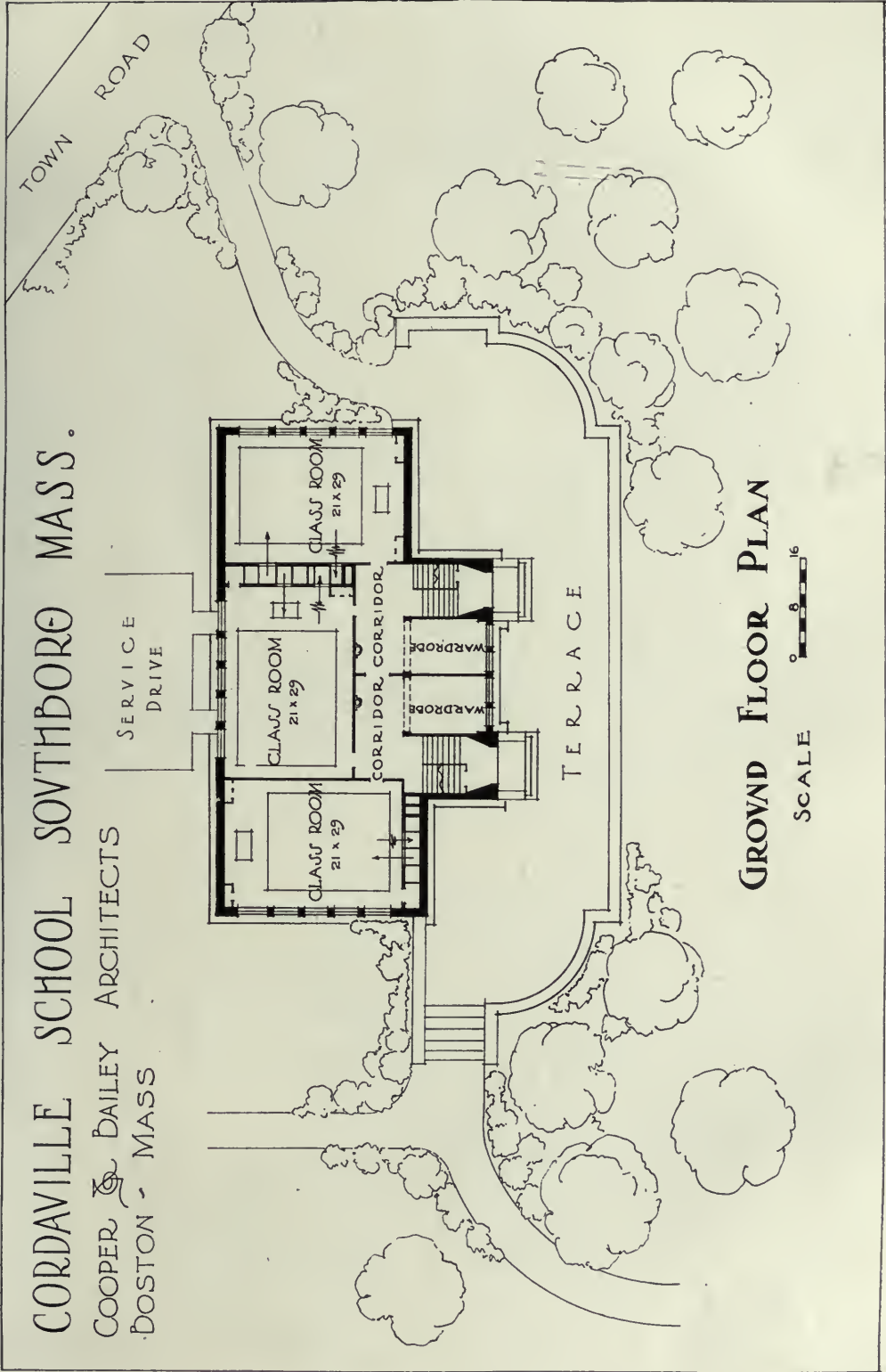

CORDAVILLE SCHOOL SOUTHBORO MASS.

COOPER & DAILEY ARCHITECTS  
BOSTON MASS

SERVICE  
DRIVE

CLASS ROOM  
21 x 29

CLASS ROOM  
21 x 29

CLASS ROOM  
21 x 29

CORRIDOR

WARDROBE

WARDROBE

TERRACE

GROUND FLOOR PLAN

SCALE 0 8 16



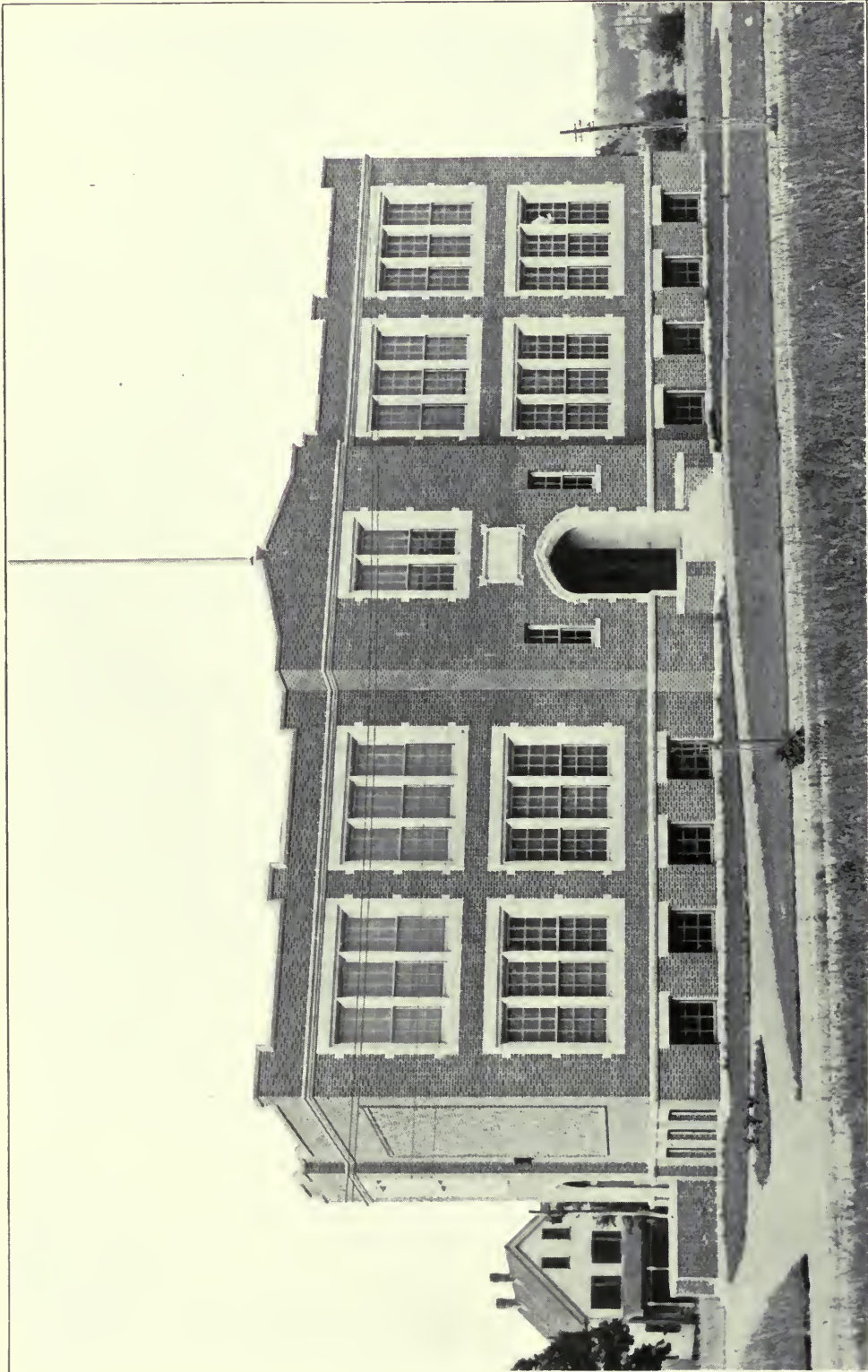

OSGOOD SCHOOL, MEDFORD, MASS.  
C. B. Dunham, Architect, Boston, Mass.

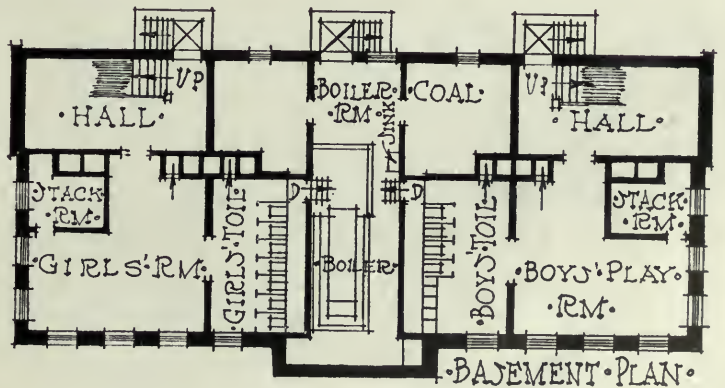
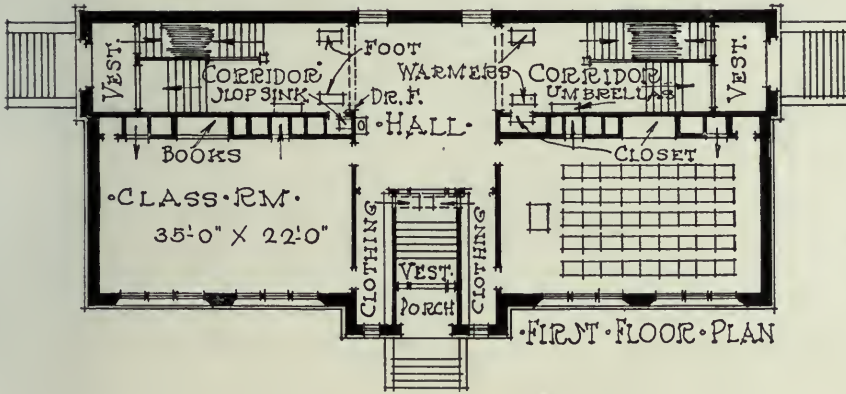
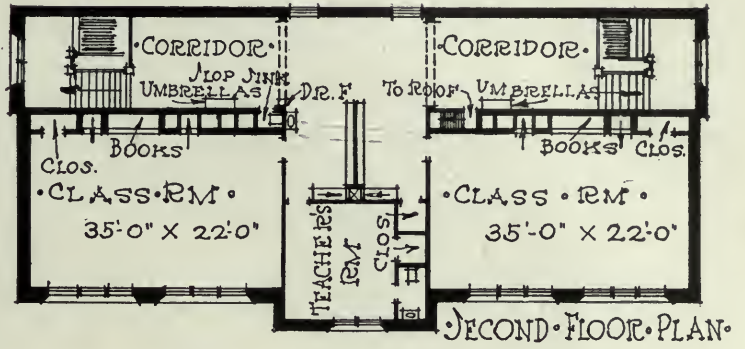

FLOOR PLANS, OSGOOD SCHOOL, MEDFORD, MASS.

C. B. Dunham, Architect, Boston, Mass.

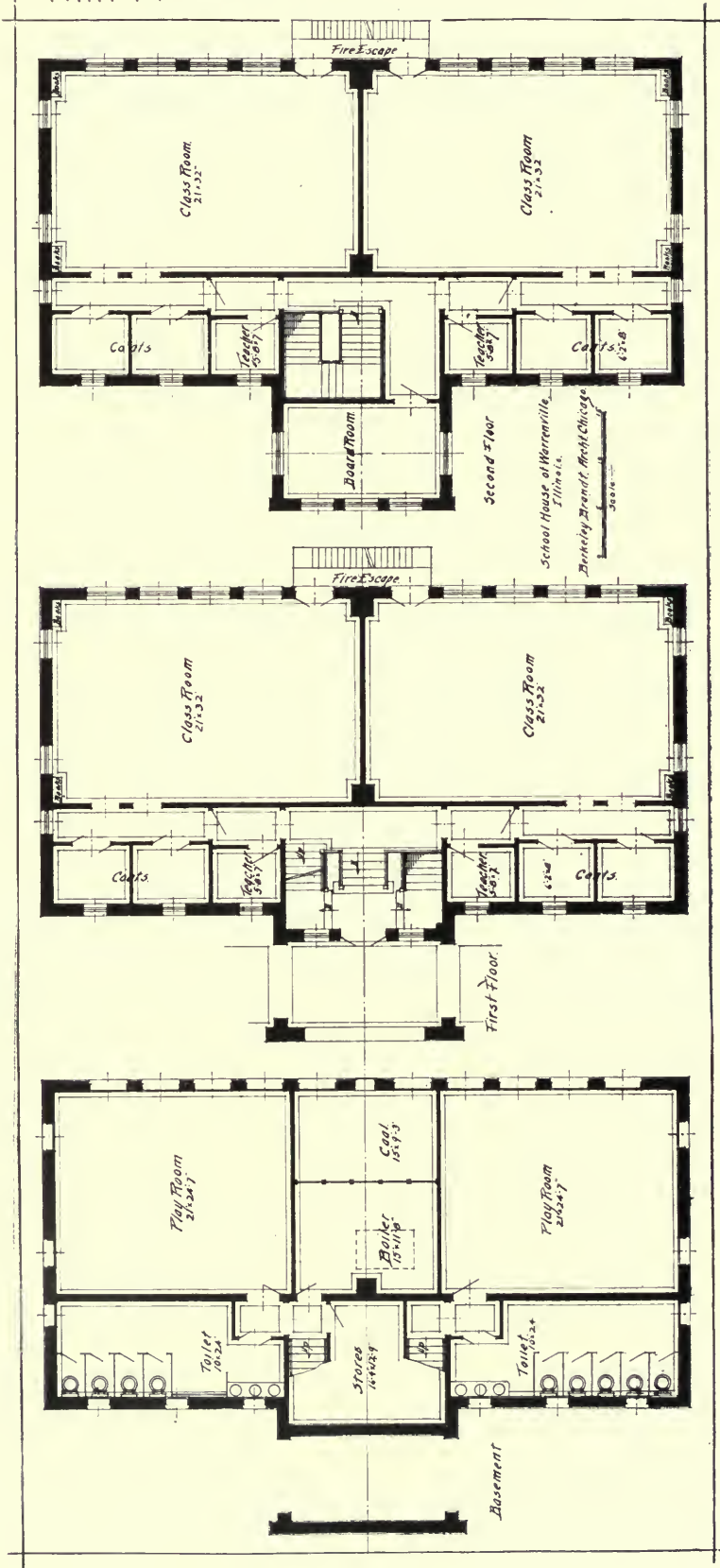





SERAPH WARREN HOLMES SCHOOL, WARRENVILLE, ILL.  
Berkeley Brandt, Architect, Chicago, Ill.



SERAPH WARREN HOLMES SCHOOL, WARRENVILLE, ILL.  
Berkeley Brandt, Architect, Chicago, Ill.

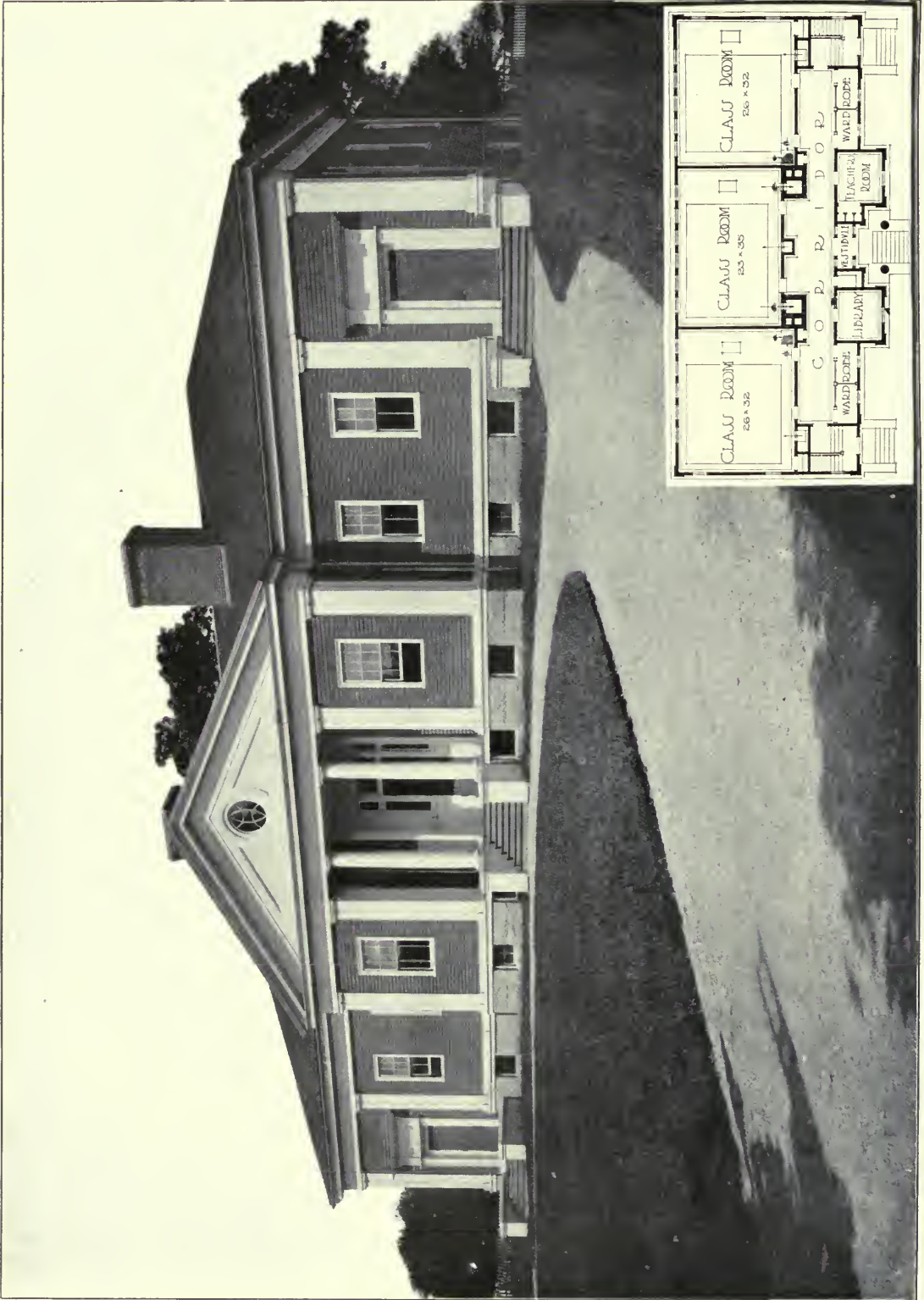

SCHOOL, SOUTH EASTON, MASS.  
Cooper & Bailey, Architects





LINCOLN SCHOOL, OAK PARK, ILL.  
E. E. Roberts, Architect, Oak Park

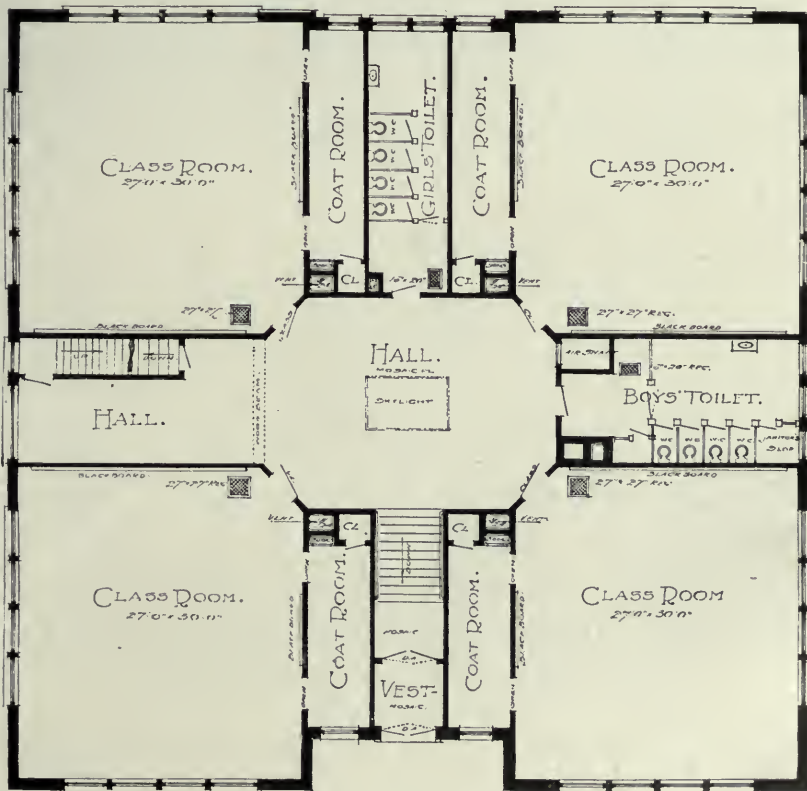

FLOOR PLAN, LINCOLN SCHOOL, OAK PARK, ILL.



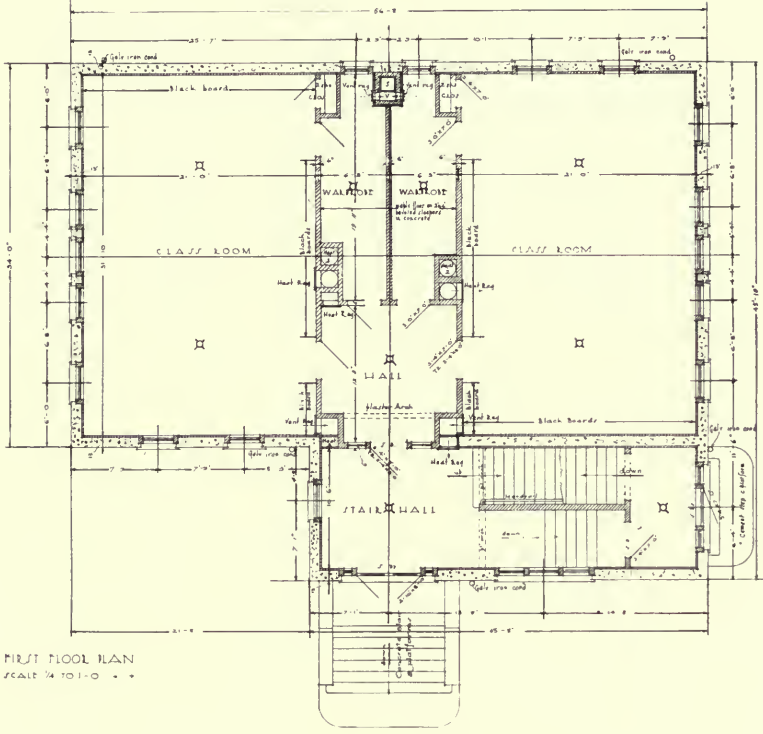

FIRST FLOOR PLAN  
SCALE 3/4" = 1'-0"

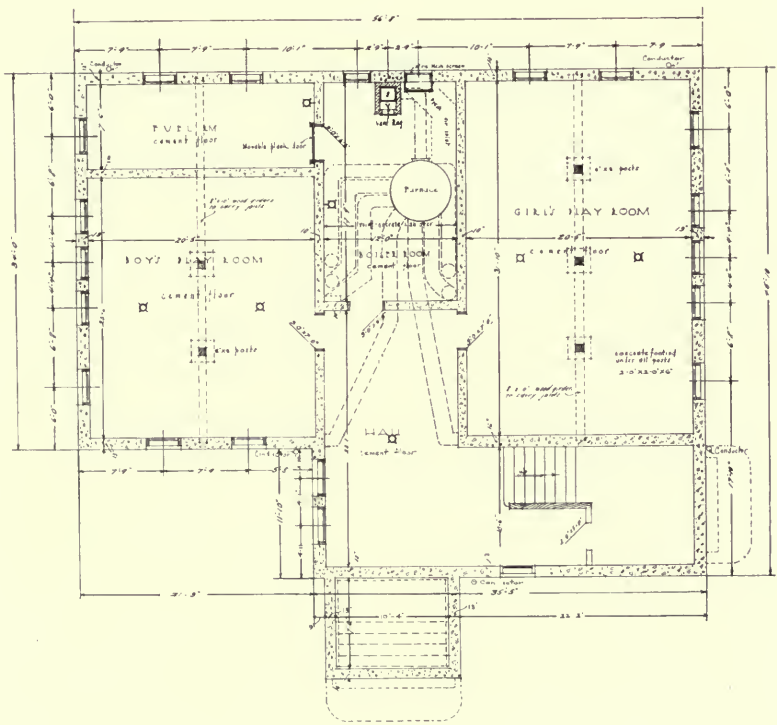

FLOOR PLANS, PABST SCHOOL, OCONOMOWOC, WIS.



PABST SCHOOL  
OCONOMOWOC, WIS.

Alfred C. Clas  
Architect  
Milwaukee, Wis.

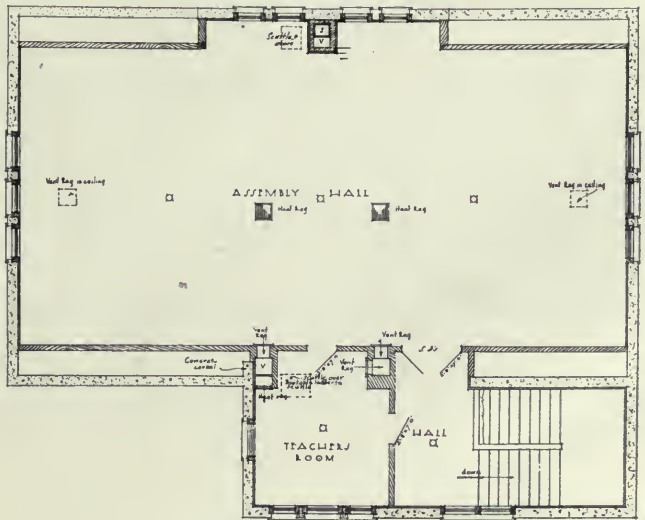

SECOND FLOOR PLAN

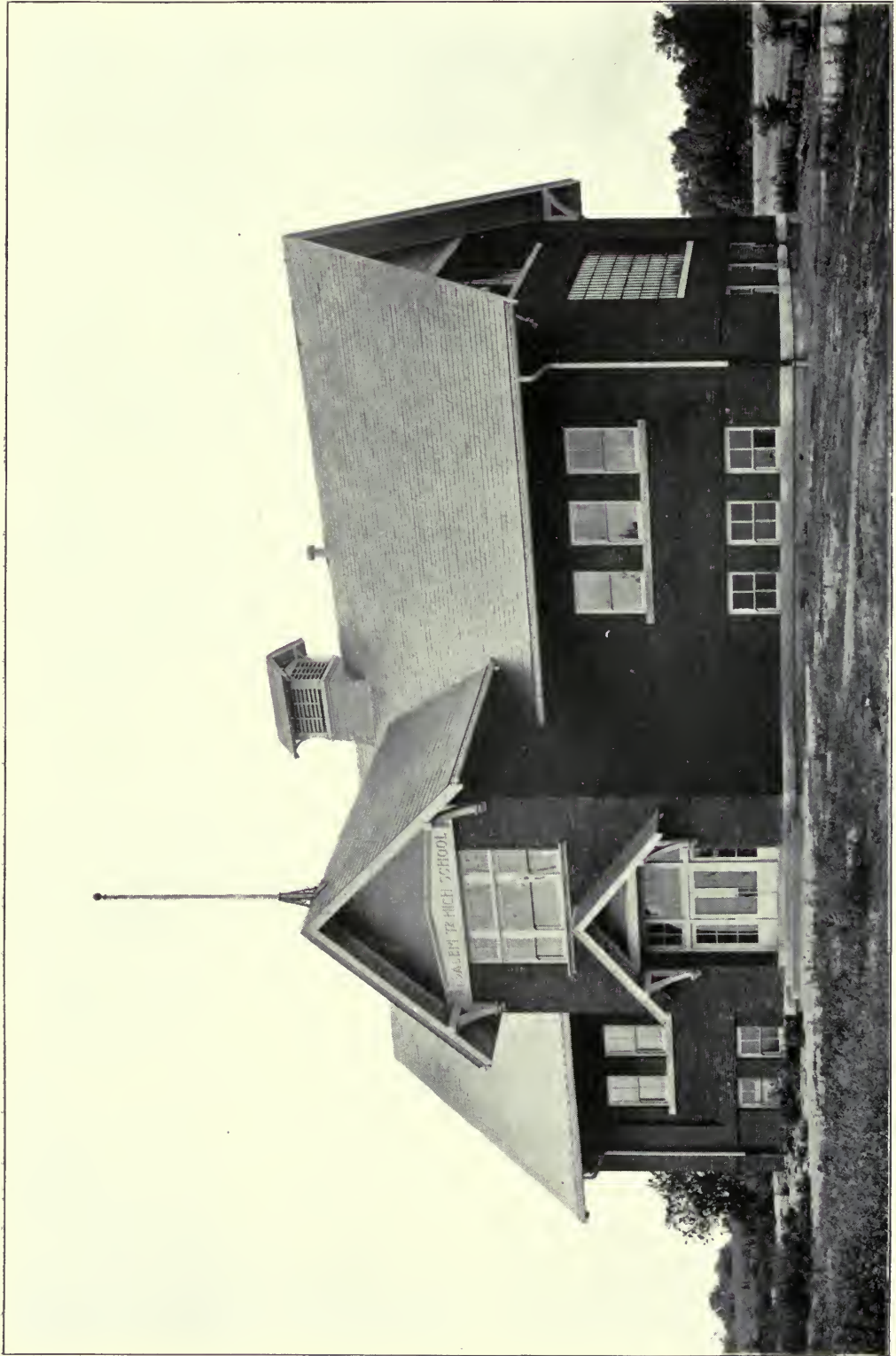

SALEM TOWNSHIP SCHOOL, HUDSON, IND.  
Griffith & Fair, Architects, Fort Wayne, Ind.



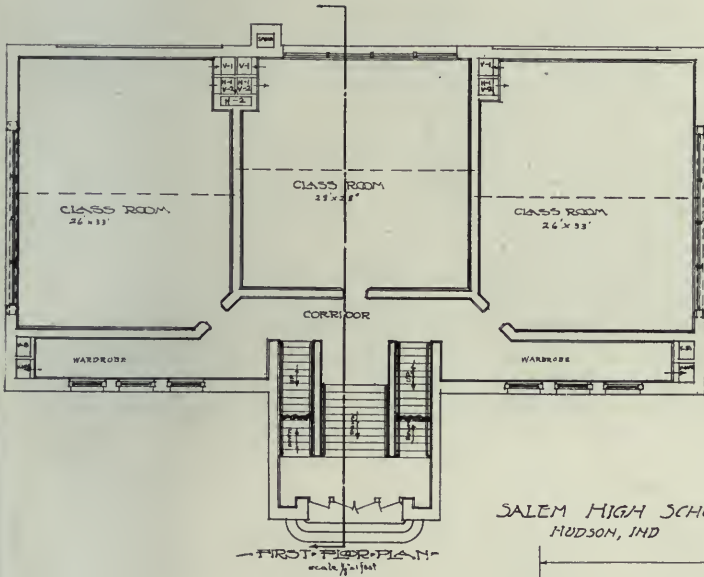
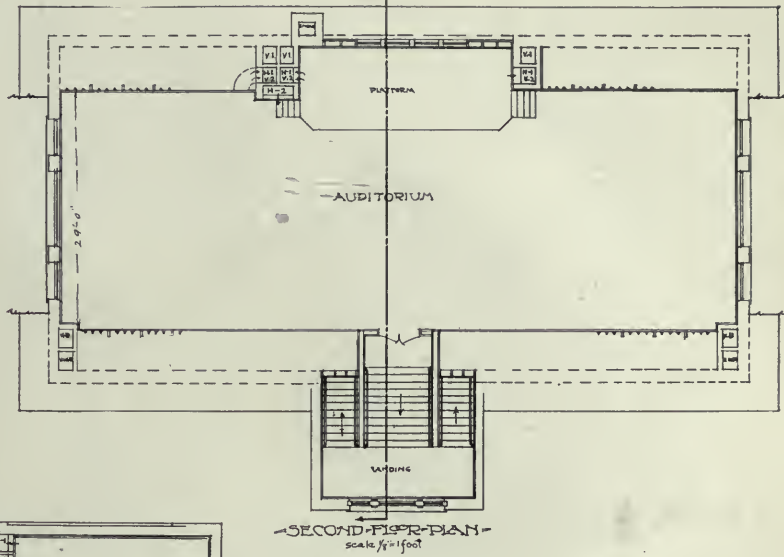

SALEM HIGH SCHOOL  
HUDSON, IND

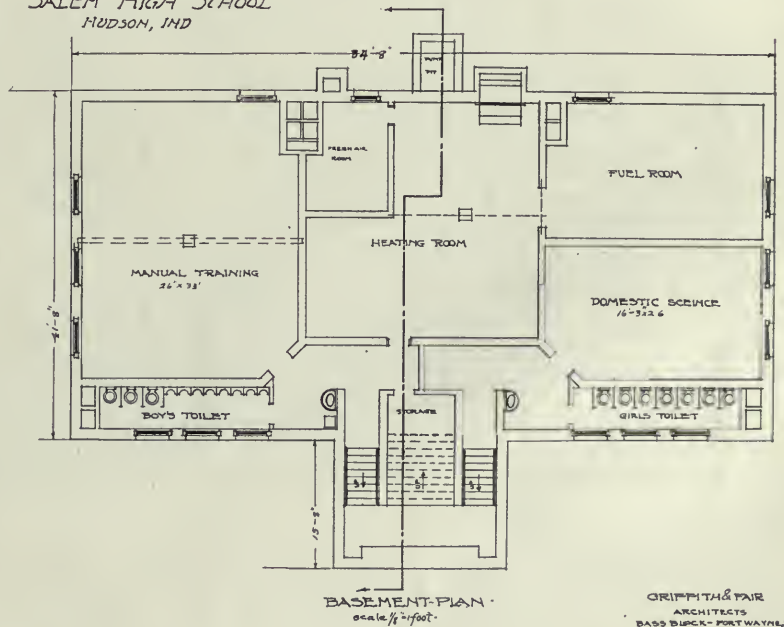

GRIFFITH & PAIR  
ARCHITECTS  
BASS BUCKLE - PORT WATNEING



PROSPECT POINT CONSOLIDATED SCHOOL, NEAR WALLA WALLA, WASH.

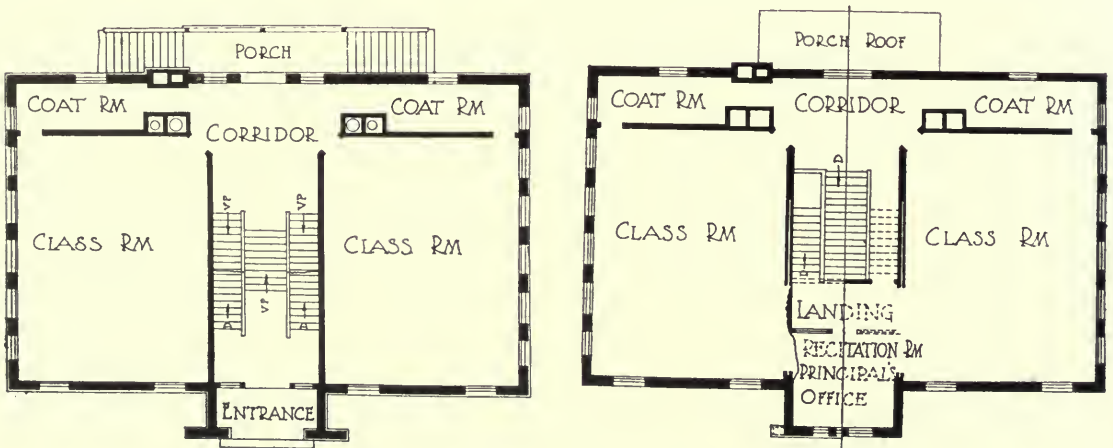

FLOOR PLANS, PROSPECT POINT CONSOLIDATED SCHOOL



LEW WALLACE CONSOLIDATED SCHOOL.  
Center Township, Lake County, Ind.  
Charles E. Kendrick, Architect, Gary, Ind.

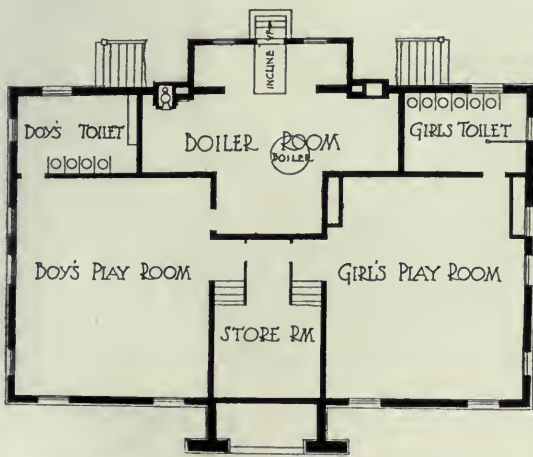

BASEMENT PLAN, PROSPECT POINT SCHOOL.

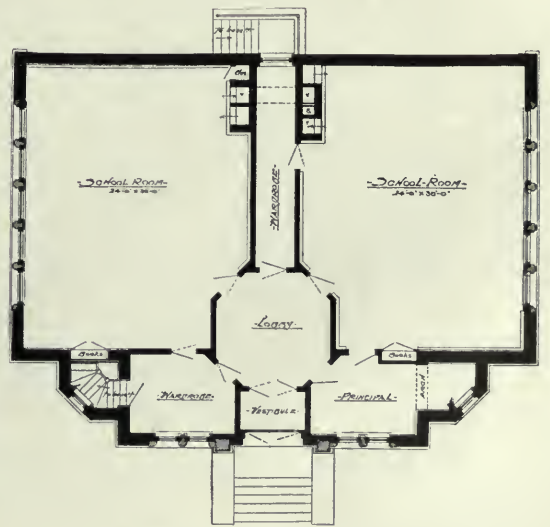

FLOOR PLAN, LEW WALLACE SCHOOL.





POND END SCHOOL, WALTHAM, MASS.  
Brinhard & Leeds, Architects, Boston, Mass.

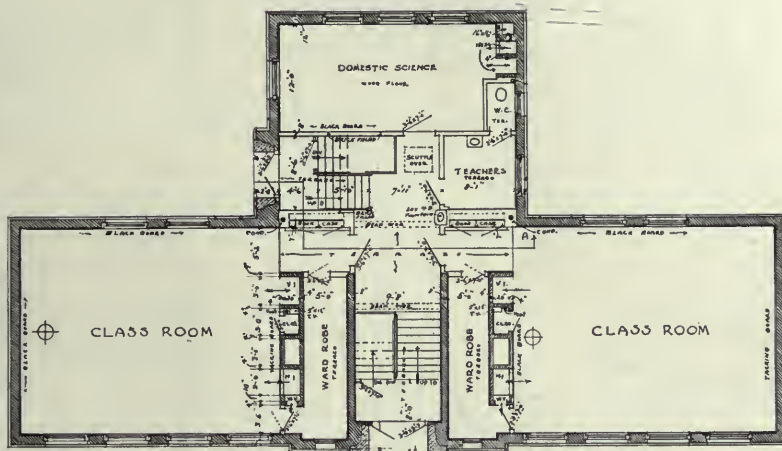

MAIN FLOOR PLAN, POND END SCHOOL, WALTHAM, MASS.

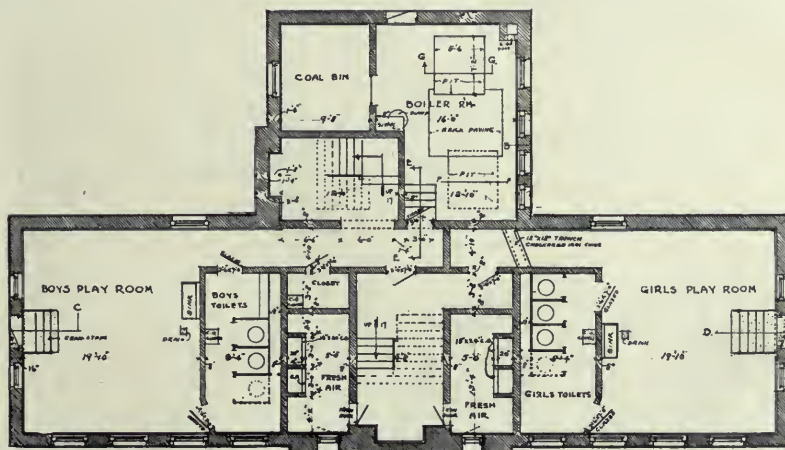

BASEMENT PLAN, POND END SCHOOL, WALTHAM, MASS.







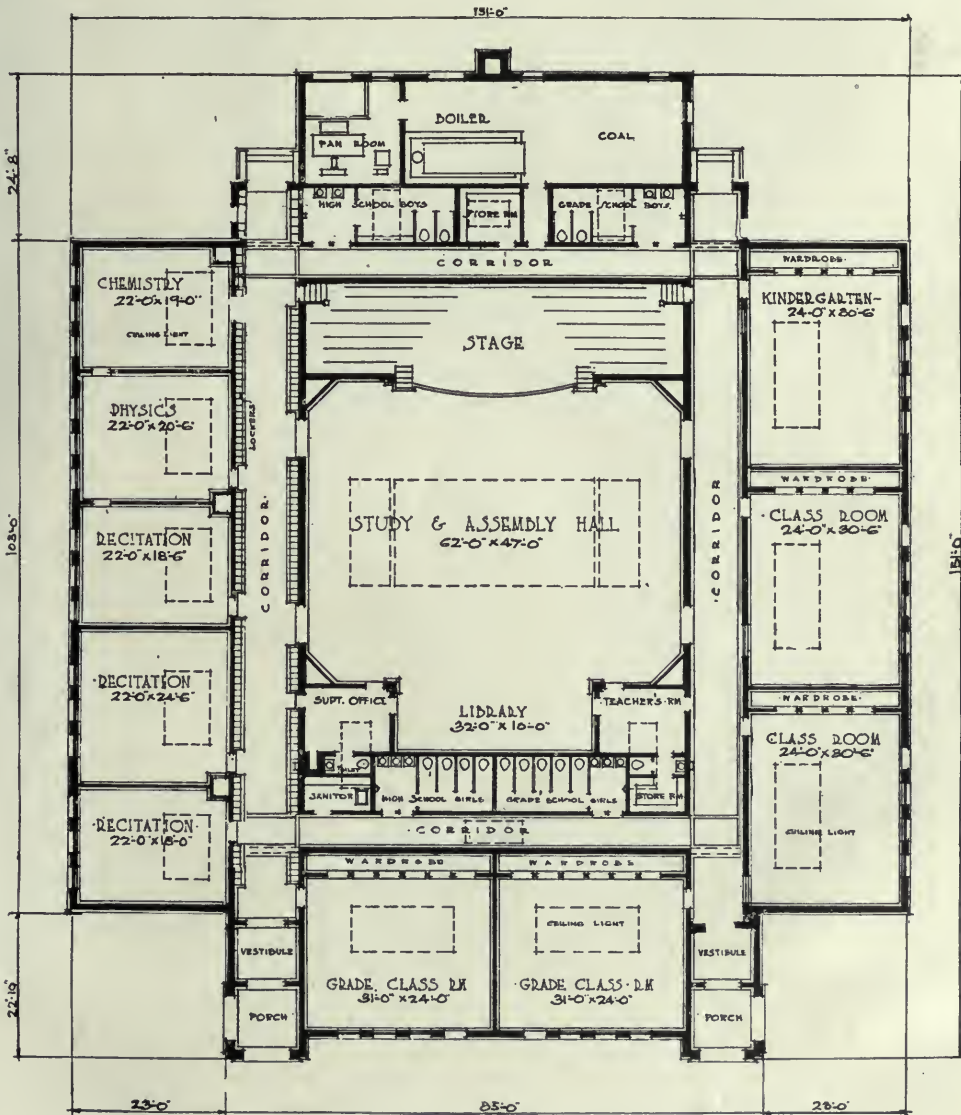

ARCHITECTS' PERSPECTIVE AND FLOOR PLAN, SCHOOL BUILDING, HOLLY, MICH.

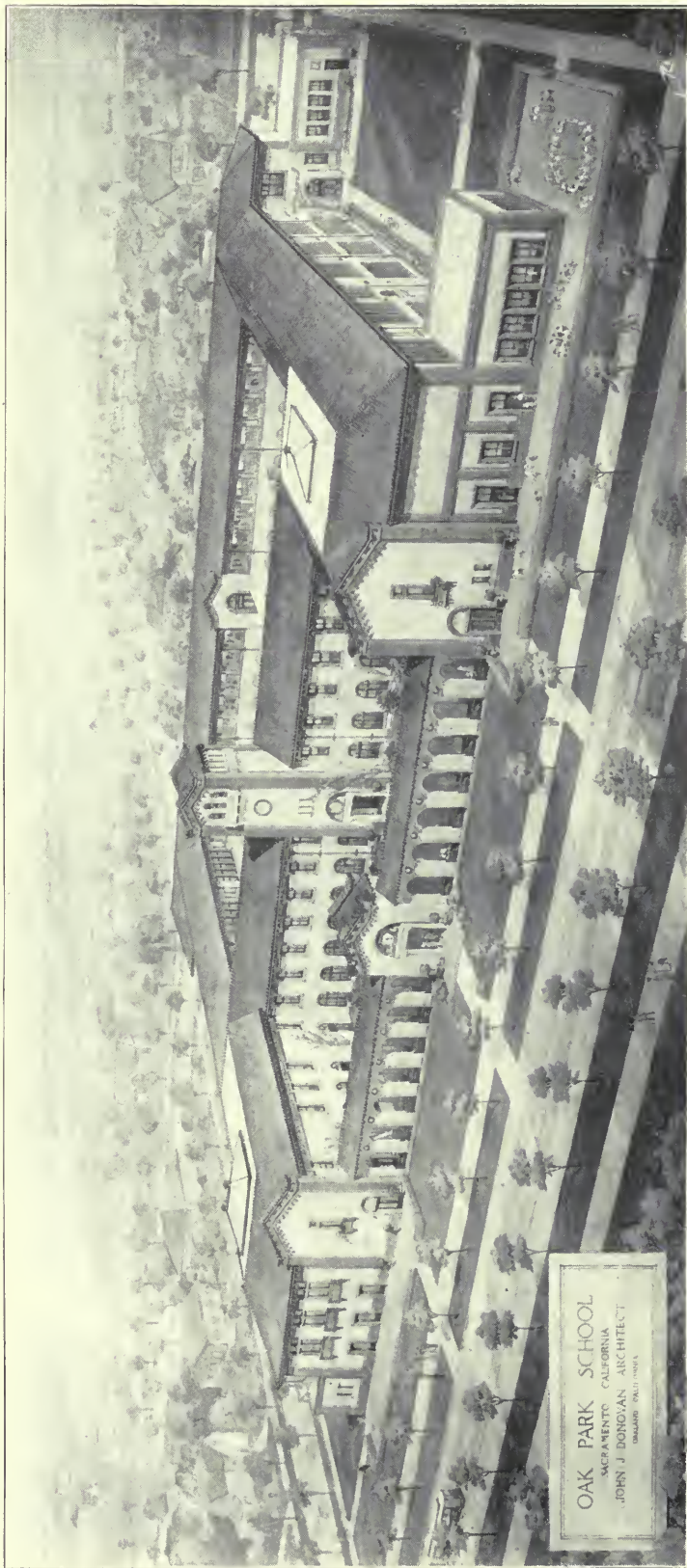

OAK PARK SCHOOL  
SACRAMENTO CALIFORNIA  
JOHN J. DONOVAN ARCHITECT  
DRAUGHTSMAN PAULI 1907

BIRD'S-EYE PERSPECTIVE. OAK PARK SCHOOL, SACRAMENTO, CAL.  
John J. Donovan, Architect, Oakland, Cal.



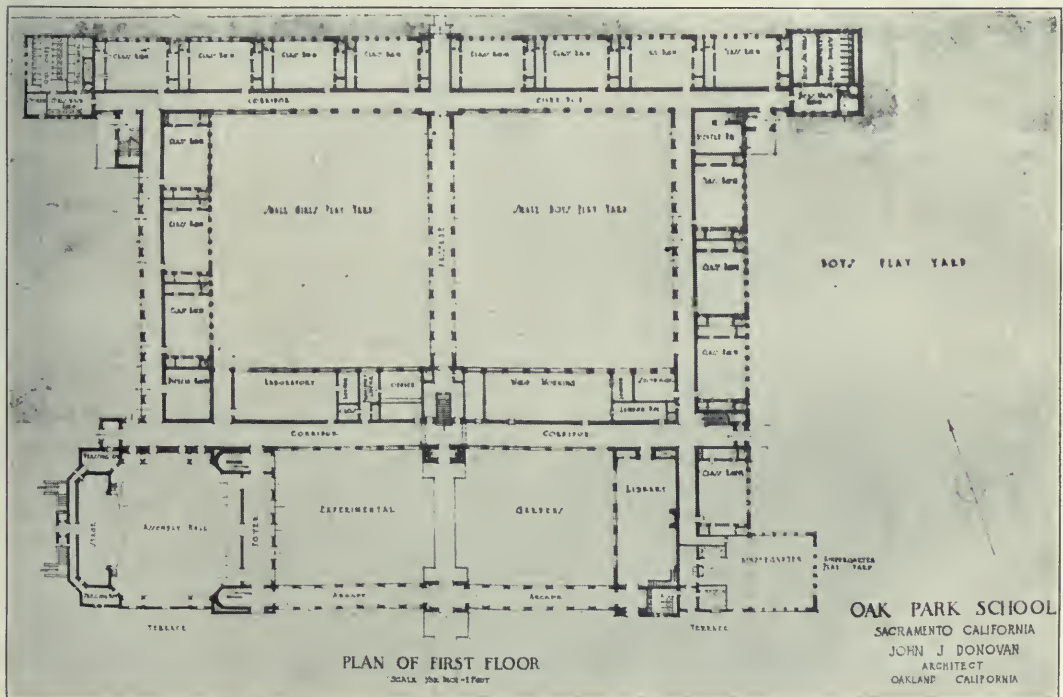
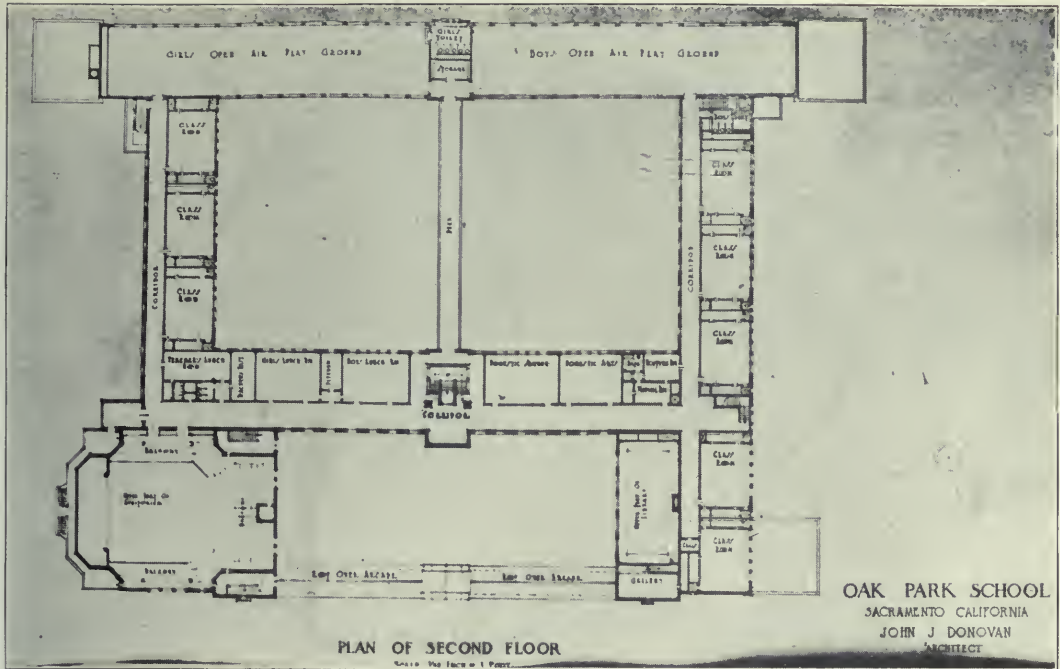

FLOOR PLANS, OAK PARK SCHOOL, SACRAMENTO, CAL.  
John J. Donovan, Architect, Oakland, Cal.







THIS BOOK IS DUE ON THE LAST DATE  
STAMPED BELOW

AN INITIAL FINE OF 25 CENTS  
WILL BE ASSESSED FOR FAILURE TO RETURN  
THIS BOOK ON THE DATE DUE. THE PENALTY  
WILL INCREASE TO 50 CENTS ON THE FOURTH  
DAY AND TO \$1.00 ON THE SEVENTH DAY  
OVERDUE.

OCT 5 1984

JUN 18 1947

JUN 2 1948

18 Nov 55 LG  
NOV 4 1955 LV



am 4

li. Ed nes

so

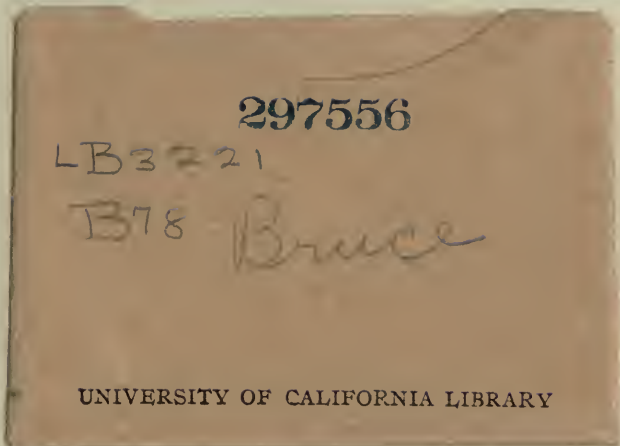

297556

LB3221

B78

Bruce

UNIVERSITY OF CALIFORNIA LIBRARY



