

GRAY WATERS

1985

DEAN RICHARD JANEWAY

Robert S. Feels MD

Janet D. Maloyl M.D.

Lu V. Kaplan M.D.

Benjamin Jacobs MD

Carol E. Copeland MD

Jeffry T. Youngs, MD

Suzanne B. Linder MD

Kimberly D. Feels, MD

AWD [unclear]

Danya D. Jewette M.D.

William Hanna Kutler, Ph.D., M.D.
Kathryn Ashton MD

Jay W. Scott MD

Ram Hanover MD

John Linder MD

Duffo Sigman MD

Dan Tolman MD
Ed Young M.D.

Ellen Willard MD.

Deborah J. Zosch MD

Harland H. Deane III, M.D.

JOHN NELSON M.D.

Carl K. [unclear] MD

Elizabeth H. Witman, MD

Jennie Smith M.D.
Wanda Kay Watts M.D. Nat Killa MD
George M. McNeil MD
Susan A. Myers MD.

Dee R. Gilbert MD

Jeanne Godar, M.D.
Ann G. Freedman

Mark A. Newbury MD
(wife)

Ann D. Vann MD
David & Rice MD

Shower M. Royals M.D.
Karin Summell MD

Nancy Wright M.D.

Robert Brumby MD

James M. King MD

James Myers MD

Linda J. Williamson MD

H. Anthony Alexander, M.D.

Simon Hamstead MD
M. S. Agnew MD

Andy Collins MD

Andy Collins MD

MD

Handwritten notes on the left margin, including a large scribble and the name "Mark A. Newbury MD" written vertically.



GRAY MATTER 1985

VOLUME XLI



BOWMAN GRAY SCHOOL OF MEDICINE
WAKE FOREST UNIVERSITY
Winston-Salem, North Carolina

Editor in Chief: George H. Limpert

Senior Assistant Editors: William C. Rawls, Jr., Roy L. Alson,
Dean D. Gilbert, Wanda Kay Watts

Published by: Hunter Publishing Company
Winston-Salem, North Carolina

TABLE OF CONTENTS

DEDICATION.....	3	HOUSE OFFICERS	97
AWARDS	4	FACULTY	113
IN MEMORIUM.....	6	GRADUATE STUDENTS	137
GROWTH OF THE MEDICAL CENTER	7	PHYSICIAN ASSISTANT STUDENTS	146
MEDICAL STUDENTS.....	15	ADVERTISEMENTS.....	151
FRESHMEN.....	16	SPECIAL APPRECIATION.....	164
SOPHOMORES	26	YEARBOOK STAFF	166
JUNIORS	36	ACKNOWLEDGEMENTS	168
SENIORS	48	REFERENCES	168
HOUSE OFFICER APPOINTMENTS.....	93	COLOPHON.....	168



DEDICATION

DR. PATRICK OBER



Dr. Karl Patrick Ober is a respected and well-honored man. His congenial, easy-going style and sense of humor have made him a favorite lecturer for the Bowman Gray School of Medicine Class of 1985. Evidence of his appeal and his teaching skills include the **Award in Teaching Excellence — Clinical Teaching**, which he received in 1983, and the **Faculty Award for Achievement — Teaching Excellence**, which he received in 1984.

Traditionally, the dedication of the *Gray Matter* goes to a faculty member demonstrating continued excellence in teaching and dedication to students. With this in mind, the Class of 1985 nominated and elected Dr. Ober as the recipient of the *1985 Gray Matter* dedication.



Karl Patrick Ober was born in Ames, Iowa on April 7, 1949. He received his M.D. degree in 1974 from the University of Florida after earning a B.S. degree with high honors in 1970 from the Department of Bio-chemistry at Michigan State University. At the North Carolina Baptist Hospital (NCBH) he completed not only his residency training in Internal Medicine (1974-76) but also his fellowship in Endocrinology (1977-78). Accordingly, he is certified by the American Board of Internal Medicine and the American Board of Endocrinology and Metabolism.

Appointed as an Instructor in Medicine at the Bowman Gray School of Medicine (BGSM) in 1977, Dr. Ober rose to the level of Assistant Professor of Medicine in 1979. That same year he became Director of the Endocrine Clinic at the NCBH and was named a Medical Foundation Scholar at the BGSM.

As mentioned above, Dr. Ober received in 1984 the Faculty Award for Achievement — Teaching Excellence, which is the highest award given to a member of the Bowman Gray faculty. He is the 12th recipient of this award, which includes an engraved plaque and a monetary prize to be used toward the recipient's further aca-

demical enrichment. Winners of the award are selected by a committee made up of representatives of the medical school administration, academic faculty and student body.

Dr. Ober is actively involved with medical student education. In the past he has spoken to Freshmen students in the Clinical Scholars lecture series. His lectures to Sophomore medical students include the topics of Endocrinology, the adrenal cortex, and adrenal physiology. For the Juniors he holds seminars on managing diabetic ketoacidosis as well as on the routine management of insulin dosing in diabetics.

In addition to his teaching and patient care activities, Dr. Ober conducts research and has published articles concerning: Jobbasedow and thyrotoxic periodic paralysis; Cation and anion transport in intact erythrocytes; and Spironolactone therapy for hirsutism in hyperandrogenic women.

Dr. Ober lives with his wife and two children in Clemmons, North Carolina.

Congratulations, Dr. Ober, and thank you for your dedication.

FACULTY AWARDS FOR ACHIEVEMENT

TEACHING EXCELLENCE

Awarded by the medical school administration, academic faculty and student body.

Walter J. Bo, Ph.D.



AOA APPOINTMENTS

March 1984

Kimberly H. Feehs
Gonzalo G. Fernandez
Ellen M. Willard

December 1984

Charles D. Burger
R. Andrew Collins
Carol E. Copeland
Wheeler J. Dale

Charles L. Flynn

Wyatt C. Fowler
Rita I. Freimanis
Michael L. Gee
Craig J. Gerard

Robert G. Hornbeck

Carla R. Pence
G. Kirk Walker
Donald M. Wardell, III
Steven R. Wells

SCHOLARSHIPS

- UPJOHN ACHIEVEMENT AWARD Wyatt C. Fowler
For the senior, elected by classmates, who most completely embodies the concept of the "Total Physician"
- FACULTY AWARD Gonzalo G. Fernandez
For demonstrating overall scholarship and character
- PEDIATRIC MERIT AWARD Kimberly H. Feehs
For all-round ability and interest in Pediatrics
- OBSTETRICS AND GYNECOLOGY MERIT AWARD William C. Rawls, Jr.
For outstanding academic and professional stature in Ob/Gyn
- SURGICAL MERIT AWARD Ellen M. Willard
For excellence in the field of Surgery
- ROBERT P. VIDINGHOFF MEMORIAL AWARD James P. Longe
For aptitude and devotion to the Field of Family Practice
- ANNIE J. COVINGTON MEMORIAL AWARD T. Stuart Meloy
For outstanding interest, performance and attainment in work with Cardiology patients
- C.B. DEANE MEMORIAL AWARD Aaron V. Kaplan
For outstanding performance in clinical Oncology
- M. ROBERT COOPER SCHOLARSHIP AWARD Michael J.C. McNamara
For the senior expressing serious interest in the specialty of Oncology
- WILLIT AWARD B. Elliot Cole, M.D. (Neurology V)
For demonstrating interest and ability in Neurosonology
- WELCH-KEMPTON MYASTHENIA GRAVIS AWARD Aaron V. Kaplan and Patricia C. Sirkel (class of '87)
For research in Myasthenia Gravis and related subjects

AWARDS IN TEACHING EXCELLENCE

BASIC SCIENCE TEACHING



David M. Biddulph, Ph.D.
Anatomy



Peter B. Smith, Ph.D.
Biochemistry

CLINICAL TEACHING



J. Mac Ernest, M.D.
Maternal/Fetal Medicine



B. Todd Troost, M.D.
Neurology

HOUSE OFFICER TEACHING



Steven W. Collins, M.D.
Emergency Medicine II



D. Paul Bunnell, M.D.
Internal Medicine III

IN MEMORIAM

Through her teaching, clinical skills, and research **Dr. Carolyn Coker Huntley**, professor emeritus of pediatrics, contributed significantly to the advancement of pediatrics during her 26 years as a faculty member at the Bowman Gray School of Medicine.

Dr. Huntley founded the school's residency training program in pediatric allergy and immunology. Her research, predominantly in that area, yielded seven chapters in textbooks and over sixty papers published in professional journals.

Dr. Huntley received the A.B. degree from Mount Holyoke College and the M.D. degree from Duke University School of Medicine, where she was elected to Alpha Omega Alpha. She took residency training at Boston Children's Hospital and Washington, D.C. Children's Hospital and completed fellowship training in pediatric allergy at Duke Medical Center.

She had held two appointments with the National Institute of Health. She served on its Bacteriology and Mycology Study Section and also with the Bureau of Biologics Committee to Study Safety and Efficacy of Bacterial Vaccines.

Dr. Huntley died October 18, 1984. Her career is an inspiration to aspiring physicians, and she will be sorely missed as a member of the medical community at Bowman Gray.



Carolyn Coker Huntley, M.D.



Larwence C. McHenry, Jr., M.D.

Neurologist and medical historian **Lawrence McHenry** died of pancreatic cancer February 22, 1985. His gentle, warm character and contributions as a medical scholar have earned him a special place in the hearts of many at Bowman Gray.

Dr. McHenry's interest in medical history was a hallmark of his career. He completely revised and enlarged *Garrison's History of Neurology*, and it has become the standard text in the field. Dr. McHenry had been appointed archivist and historian of the American Neurologic Association before his death. A lover of old books, especially those on neurology, he donated a significant collection to the Bowman Gray library.

A graduate of Pomona College, Dr. McHenry attended the University of Oklahoma School of Medicine. He completed his neurology residency at New England Center Hospital in Boston and did fellowships in the field at Tufts University School of Medicine and Harvard Medical School. Dr. McHenry came to Bowman Gray in 1972. His research interests included the measurement of cerebral blood flow and the treatment of multi-infarct dementia.

Dr. McHenry will be remembered as an outstanding physician, scholar and gentleman.

All of the Bowman Gray School of Medicine was saddened by the untimely death of **Carol Hanes, M.D.** (class of '84) on May 7, 1984, interrupting a professional career dedicated to serving others.

GROWTH

Wake Forest College was founded by the North Carolina Baptist State Convention in 1834 in Wake County near Raleigh. Intended to educate Baptists for the ministry, the school gradually evolved to take on a larger educational role, becoming a prominent regional college of high academic standards.



above: the Alumni Building, completed 1905, housed the medical school from 1905 to 1932. The anatomy lab was on the top floor, in the right front room.



above: The William Amos Johnson Building was named for an anatomy instructor killed in an automobile accident in 1927. The medical school occupied this building from 1932 until 1941.



left: the first anatomy dissecting room was in the basement of the gymnasium. This photo, circa 1903-04, was contributed to the Medical School Archives by John B. Reinhart, BGSM '43.

Wake Forest College's economic hardships following the Civil War (1861-1865) tempted the administrators to establish "a medical diploma mill as a means of adding revenue to the college." Because the proper quality of medical training could not be provided due to inadequate money and facilities, the idea was dismissed for about twenty years.

In the Fall of 1902, after nine years of scrutiny and fund-raising, the two-year Wake Forest Medical School was finally established.

The first two deans of the medical school, Dr. Fred K. Cooke (tenure 1902-1905) and Dr. Watson S. Rankin (tenure 1905-1909), initiated a course of sound growth. A rigorous training program earned the school acceptance into the association of American Medical Colleges after only two years of existence, and in 1908 the school became one of only eleven (out of 160) U.S. medical schools requiring two years of college work prior to admission. These trends continued during the tenure of Dr. Thurman D. Kitchin, appointed dean in 1919.

The North Carolina Baptist Hospital (NCBH) in Winston-Salem, started by the Baptist State Convention, opened its 88-bed facility in 1923.

In 1935, believing there to be an oversupply of physicians, the American Medical Association proposed closing all two-year medical schools. Because of this, in 1937, a state commission, with later support from an anonymous benefactor, investigated the possibility of enlarging

one of North Carolina's two two-year medical schools. The administrators at the University of North Carolina at Chapel Hill rejected the commission's offer to enlarge their two-year school. They were opposed to the benefactor's stipulation that the school be moved to Winston-Salem and merged with the NCBH.

Dr. Coy C. Carpenter, dean of the two-year Wake Forest Medical School (tenure 1936-1963), recognized

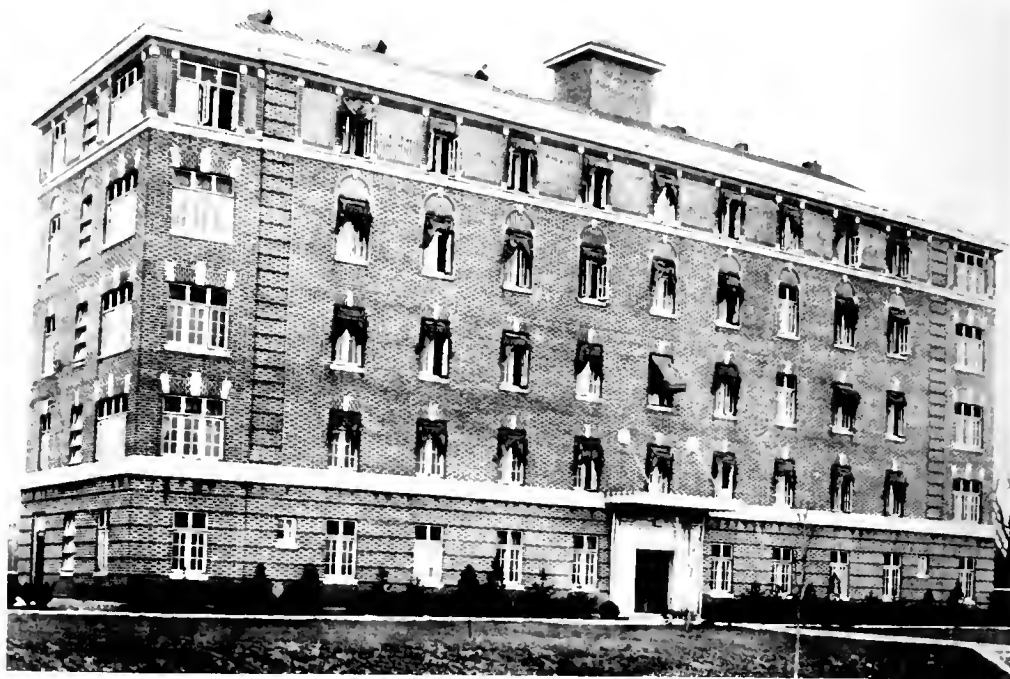

above: The North Carolina Baptist Hospital in Winston-Salem, circa 1923-25.

right: An architect's drawing (about 1940) shows the NCBH's entrance, as seen from above Hawthorne Road. In the background is the posterior side of the proposed Bowman Gray School of Medicine. To the left is the proposed West Wing.



the opportunity and immediately sought the benefactor's fund.

In the late 1930's it was believed that ten million dollars were needed to establish a four-year medical school. But the charitable fund, left in the will of the late Bowman Gray, consisted of only 18,500 shares of R.J. Reynolds Tobacco Co. "B" Common stock (valued at \$720,000) causing Wake Forest administrators to hesitate.

None-the-less, the challenge of moving to Winston-Salem and merging with the NCBH was accepted on August 3, 1939. The stock was used as collateral for a 1% interest loan to build a six-story medical school adjoining the hospital, which was completed in September 1941.

In 1942 the hospital fulfilled its initial obligation to the venture by completing the West Wing, expanding the hospital to 300 beds.

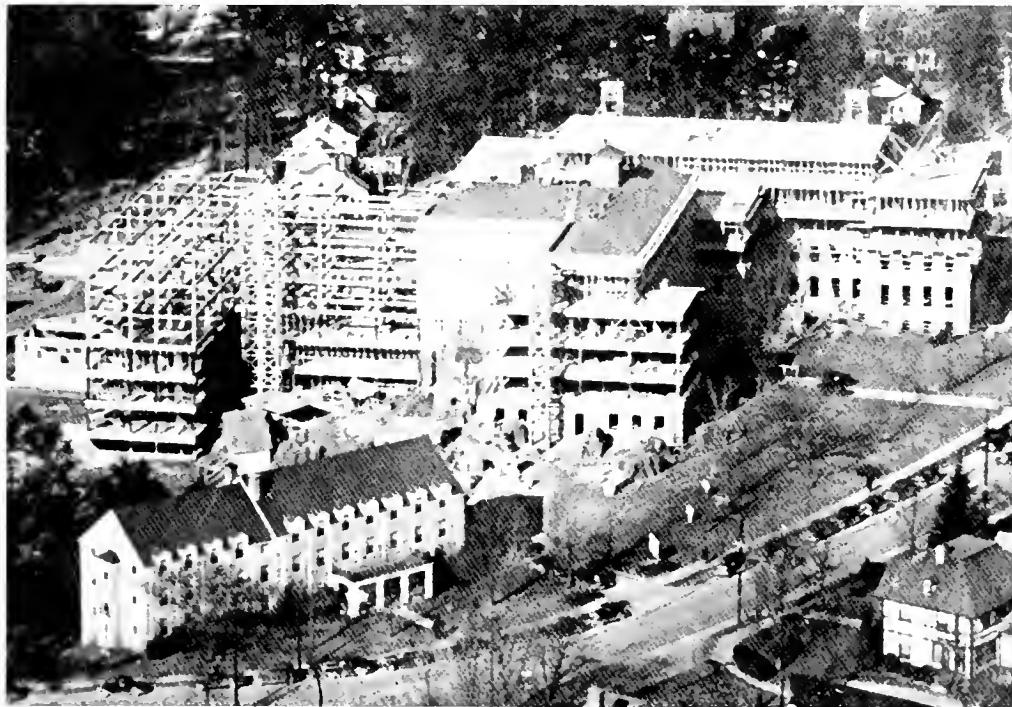

above: This photo of the original medical complex was made on February 1, 1941, and published in the Wake Forest Alumni News on March 1941. The nurse's home (now the Progressive Care Unit) is in the left foreground



above: Coy C. Carpenter, MD, circa 1944. Photograph by Ray W. Goodrich.



above: This architect's drawing (about 1940) shows the front of the proposed Bowman Gray School of Medicine, as seen from Everett Street.

After the move to Winston-Salem the medical school was renamed the Bowman Gray School of Medicine (BGS) in honor of the man whose bequest stimulated the move.

During the early years in Winston-Salem the school maintained a hand-to-mouth financial existence with 30% of the operating expenses coming from medical student tuition payments. Community fund raising was discouraged because of the concurrent fund drives to finance

Wake Forest College's move to Winston-Salem. The faculty physicians (who incidently received no salary) supported themselves through fees collected from their private patients, and in turn supported the hospital through contributions to building funds.

Unavoidably, debt accumulated. Only through significant bequests from the Gray family in 1947 and thereafter did the BGS remain viable. The Board of Visitors, an advisory board composed of key community leaders, was



above: This aerial view of the original medical complex shows the front of the medical school facing Everett Street. The resident's housing, "splinter village", lies behind the hospital (to the right of the West Wing), photo circa 1946 by Frank Jones.



above: This photo, circa 1954, shows the 5th floor additions on both wings of the medical school (foreground), as well as the completed South Wing and smokestack (background).



above: President Harry S. Truman led the ground breaking exercises on October 15, 1951 at the new site for Wake Forest College in Winston-Salem.

created in the early 1950's and enhanced the school's stability by overseeing financial and development matters.

Despite the financial constraints during the school's first decade, the original bequest of RJR stock (now valued at several million dollars) was retained without liquidating a single share.

The North Carolina Baptist Hospital also experienced

hardships. Chartered to conduct business primarily "for the benefit of the sick and needy" and to "subordinate every other activity and purpose to reach that end", the hospital was frequently overlaid with nonpaying patients. The South Wing, built under the urging and support of the faculty physicians, was primarily to create room for full-paying, private-patient admissions, which strengthened the NCBH.



above: The Research Building and the Vivarium Extension under construction, on the west end of the medical school, are shown here around 1961.



above: Coy Carpenter, Manson Meads and Reid Holmes, the NCBH administrator) review plans for the James A. Gray Building. circa 1958.



above: In 1959 the medical school doubled in size with the construction of the Gray Building. Note the white foundation and solid white stripe under the 5th floor windows, which differentiate it from the original medical school building. photo circa 1965

Most faculty members and department chairmen at the Bowman Gray School of Medicine (BGS) have chosen to maintain long tenures, as have the medical school deans. Dr. Coy C. Carpenter, who engineered the school's move from the town of Wake Forest, was dean from 1936 to 1963. Succeeding him, Dr. Manson Meads held the post from 1963 to 1971. Appointed in 1971, Dr. Richard Janeway is the current dean of the medical

school.

All of the deans have been on faculty staff at the BGS prior to their appointment as dean and Drs. Carpenter and Meads have worked actively in the medical center following retirement.

Such characteristics of commitment and long service are unusual among medical school chairmen and deans. For BGS this leadership has led to a far-sighted vision



above: the Medical Center seen from the west in 1969 shows the Reynolds Patient Tower under construction while the Hanes Building has already been completed



above: "Old Main", the original 1923 NCBH building, had to be torn down to make room for the Focus Building (now Watlington Hall). photo circa 1980.



above: Manson Meads, MD, administered the first large building program, the Medical Center Development Program.

for the medical center, resulting in consistent growth.

Two small and two large building programs have been completed since the original expansion in 1941. In 1954 the South Wing of the hospital was built, adding 150 beds; in 1959 the James A. Gray Building was completed, doubling the size of the medical school.

The first large building program, the Medical Center Development Program, included the Hanes Building and

the Babcock Auditorium (dedicated 1969) and the 16-story Reynolds Patient Tower (dedicated in 1973). The second large program, the Medical Center Challenge Program, was completed in 1982 with the dedication of the Family Practice Building and Watlington Hall.



above: In September 1981 the Medical Center celebrated its fortieth anniversary. This photo from the east shows the completed Reynolds Tower, Watlington Hall and the Family Practice Building, circa 1981.



above: Richard Janeway, MD, was responsible for the modification and completion of the Medical Center Challenge Program.



above: In the Spring of 1984 Twin Castles, the apartment complex behind the Medical Center, was torn down, making way for further expansions

From the modest beginnings of two widely separated institutions has grown a large medical center. The former Wake Forest Medical Department, enrolling 35 students in two classes, is now a well-recognized four-year medical school, enrolling 432 students. The hospital has similarly expanded, now holding over 700 beds.

The end of the growth is not in sight. Already planned is a second patient tower and a vertical addition to the Hanes Building. We may not yet see the evidence of the buildings to come, but their construction is foreshadowed by the expansion of the parking facilities around the Medical Center.



above: This series of photos taken from the 2nd floor at the north end of the Hanes Building shows the razing of 3 houses (1 not seen) on Beach Street and the removal of a 26-car parking lot to make room for the expansion of the Eden Terrace parking deck.



above: This artist's rendition shows the planned 13-story patient tower, located between the Reynolds Tower and the Power Plant, where the loading dock is now located. A causeway will connect from the elevator lobby of the new tower to the middle of the existing tower, entering through what is presently a patient room. This viewpoint, from the Allied Health Building, shows the new parking lot in the foreground with the present tower completely obscured in the background.



above: This artist's rendering shows the Hanes Building viewed from the corner of Hawthorne Road and Eden Terrace. Capping the top of the building are an additional 6 research floors. To the left is Babcock Auditorium.

MEDICAL STUDENTS



CONTINUUM

Vastness invited
Benign bigness
Plunge
Tideriding

FRESHMEN



Harvey Allen

Damon Anagnos

Brian Anderson

Susan Balk

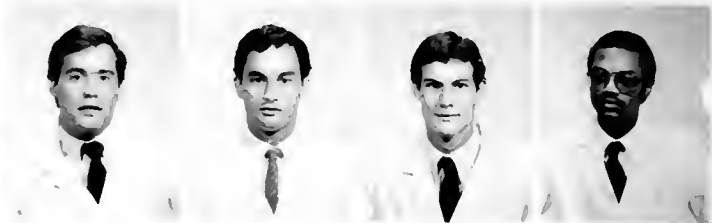

David Barkley

Minor Barnette

Ty Bell

Bill Blalock

There's still time to turn back that fateful day.



Vastness invited — first glimpse was duneside.
 Sunbrilliant reflection on wavecurls and foam left
 dancing on the beach drew them closer.
 They contemplated the former intangible
 Scrutinized, described the latter — it was within reach.



Nancy - ~~XXXXXXXXXXXXXXXXXXXX~~
 Jose, ~~Jose~~
 Veriq, would you put
 a lesson on him please?
 Jose is unrainable (to what?)
 Kinky But Jose
 will love
 it



Cathy Booher



Howard Bradnock



Scott Brady



Bill Broad



Laurie Bumgarner



Joel Bundy



John Burgess



Barbara Butler



Ya' Know, I love this place.



George Caldwell



Scot Callahan



Chris Campbell



Gwen Campbell



Maura Campbell



Martha Sue Carraway



Debbie Casey



Steven Chan



Isa Cheren



Alan Clark



Scott Clark



Tom Clark



... circulated this picture before class elections



My god, you can see C7.





The agony of defeat . . .

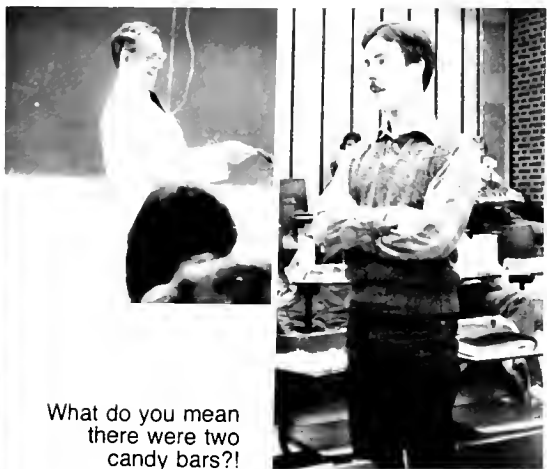

What do you mean there were two candy bars?!



Jeff Cleveland



Elaine Coats



Roger Cole



Brent Copeland



Hollyjean Coward



Jim Cox



Jeff Cox



Jamie Davis



Renee Delahoussaye



Pattie Dimmette



Todd Drake



Dave Dubow



Karen Dugger



Jeff Eaton



Carol Essom



Jim Evans



Isi Fernandez



Rob Ferrell



Mark Fireman



John Garrison



Verlia Gower



Jose Grave de Peralta



Nancy Graves



Stephen Grevious



Here's to your 20 minute break.



Does that hurt Nancy? . . . Nancy?



Who says formaldehyde affects your mind?



Why do I feel like I'm back in class?

Gimme your lunch money or I'll break your face.

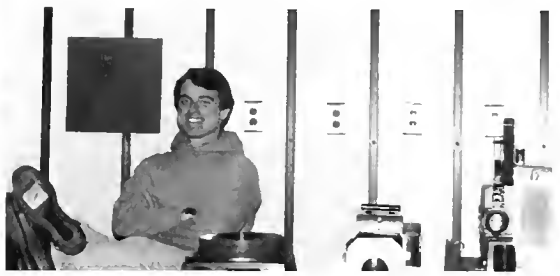

Terry Guettler



Jack Hall



Bryan Harrelson



Tom Hill



Jackie Hoffman



Mike Holzman



Carswell Hoots



Steve Hubbard



Robin Ifft



Mark Jacobson



Randy Jaeger



Diana Jensen



Doug Kaye



Lisa Kellar



Danny Kelley



Brian Kradel



Barry Kraus



Mark LaFave



Ted LaMay



Sal Lettieri



Eric Lipson



Richard Lord



Steve Lurie



Yvonne Mack



Name the vein that drains the nerve to the muscle that inserts into the area shaded red.



My kingdom for an anterior cruciate.





As bloody October comes to a close . . .



Like this view is *totally* awesome, man.



Randy Matthews



Mary Alice McGrail



Andy McIvor



Pat Noud



Scott Paden



Donna Page



Chris Pennell



Sam Perry



Chris Price



Stephen Raborn



Jim Rathmell



Patrick Riggs



Randy Robinson



Dave Ruch



Bob Scanlon



Nelson Der Seen



Martha Simpson



Avtar Singh



Jacqueline Skvaril



Bryan Sloan



Gary Smalto



Tina Smith



Dave Sterner



Susan Stuber



No, no, you're wrong. Let me explain it!



Can you think of a better way to spend a Friday night?



Hack in!



BOWMAN GRAY SCHOOL OF MEDICINE
WAKE FOREST UNIVERSITY



Francesca Taylor



Bill Terry



Pat Teverbaugh



Betsy Tuttle



Evert Verschuyf



Drew Wells



James Wilder



Doug Wilson



Steve Wilson



Deb Wulthorst

SOPHOMORES



If I only had a brain!



Onward Christian Soldiers!



The effects of stress on the American Medical Student



Photo-phobia



Is this gynecomastia?



Jesse Adams



John Barton



Daphne Bicket



Bill Bodner



Bill Bolthouse



Fran Boyette-Kouri

"Benign bigness" they called that Ocean,
 As wintersoft soles tread just to the water's edge.
 There lay the sea's remnants:
 weed-tangle, carapace, jagged rock.
 They waded innocently
 Certain that strong legs could withstand the tow.
 And compelled.



And then I did the rectal exam!



I ought to be in pictures



The potato salad has been in the sun how long?



I even failed my urine test ...



Mike Branch



Bert Bridger



Freeman Broadwell



Charlie Brownlow



Bob Bruner



Julia Burns



Mary Scott Campbell



Tom Canto



Luis Carrillo



Paul Carroll



Mike Cavallaro



Nicky Chandler



Tom Chappell



Tony Christiano



Karen Cloninger



John Crawford



Joe Daddabbo



Lucy Dirr



We came ... we played ... we necrotized them!



She's not a Salem girl, but she sure is cute.



I want muscles!



What do you mean, do I remember FDR?



It became intuitively obvious to me that the diagnosis was dysdiadochokinetic hypocyclic-AMP-ism, complicated by



You bring out the animal in me!



Have a "hunch" he likes her?



John Doane



Lee Dresser



Mike Drury



Kim Duncan



Thane Duncan



Chuck Ellington



Scott Ellison



Bryan Evans



Ken Flowe



Ken Francis



Stefanie Friedfeld



Neil Garrett



You're getting very sleepy . . .



I told you we should have grown moustaches!



I don't do windows!!



We've never seen anyone jump that high!



Buddy Glanzman



Mark Hartman



Teresa Heavner



Jonathan Hodges



David Huang



Don Huene



Monte Hunter



Steve Jackson



Whit James



Lee Johnson



Tii Jolly



Betty Joyce



Greg Kapordelis



Steve Karp



Mark Karpinski



Will Kendrick



Bonnie Kerr



Mike Kimbro



Steve Kinney



Theda Kontis



Greg Liebscher



Debbie Martin



O'laf Massenburg



Brenda McCain



What did you go and show them your egg for???



Treasure chest?



I vant to take your blood pressure!



Mr. Bojangles, Dance!



Three's Company!



Elizabeth McGill



Terry McInnis



Trent Mihalick



Craig Mitchell



Pam Mumma



Barbara Murphy



Brian Murphy



Hillary Nichols



Ted Nifong



Paula Niner



Mike Opatowsky



Lynda Powell



Tardy Smurf ... another 8 o'clock he'll never see!!!



Demonstration of the scratch test



It hurts when I do this ...



Hugh Hefner, eat your heart out!

S.O.S. (Students Offering Support) is a volunteer oriented program between Bowman Gray Medical Students and The Children's Home on Reynolda Road.



The activities offered include tutoring, counseling, and athletics.



The ultimate reward is a child's smile.



Mike Rauzzino



Maury Rosenstein



Jonathan Rubens



Eric Sandberg



Anne Schreck



Tom Schroeter



Dale Schrum



Patty Sirkel



Bobbi Smith



Mike Soo



Steve South



David Spivey



I think I'm in love!!!



You want to put your hand where?



There's something to be said for covert actions.



Vicki Stovall



David Strickland



David Sutton



Joel Swofford



Marc Tomberlin



Giulia Tortora



John Van Ostenbridge



Cheryl Vernon



Helmuth Vollger



Gail Walter



Lisa Washburn



Larry Watts



The newlyweds we know why they're smiling!

Hi Mom!



Joel Weber



Joan Wheelchel



Elie Williams



Bob Williams



Lewis Wilson



Phyllis Wright



Deok Yu



Yemin Yuan



Clint Zimmerman



I told you I had two!

Plunge.
Sand pounded bare skin, abrading.
Into entropy they eddied
Gasping for breath and another.
The maelstrom subsided;
Bodies now buoyed by the force which had
challenged
Stroked beyond. Strong.



JUNIORS



Beth Adcock



Dave Alpeter



Mart Amick



Dave Apple



Danny Armistead



Ricky Aronson



Anthony Bailey



Skip Barkley



C.W. Bean



Patty Bell



Richard Benya



Jimmy Bowen



Jim Bradley



George Brandt



Joe Brissette



Debby Butler



Lisa Christensen



Marybeth Conway



Cathy Cowart



Carl Daltner



Marilyn
D'Andrea-Spica





Leslie Danese



Drew Davey



John Davis



Tom Davis



Fran DeChurch



Rich DeMasi



Ken DeVault



Jeff Douthit



Chip Duckett



Kent Dyer



Kelly Edwards



Dave Espey



May Foo



Fred Fowler



Ira Gaines



John Gaylord



Bill Gentry



Brian Gibson



Greg Glance



Eddie Gonzales





Scott Greene



Chris Hammet



Bob Harned



George Hart



John Hayes



Jenny Hedgepeth



Kelly Heller



Bob Hersh



Mike Hines



Kimberly Hott



Peggy Hubbard



Beth Hungate



Chris Hyson



Donna Iles



James Johnson



Mike Jones



Mike Lander



Eddie Lewis



Rob Leyrer



Kin Lui



Fred Lupton



Gail Margerum



Bill Marks



Steve Marsh





Jim McDeavitt



Brian Miyazaki



David Moore



Alex Myers



Sherry Natale



Ruth Ann Nevils



Kara Orsak



Warren Overbey





Dale Owen



William Owen



Darlene Oxendine



Polly Purgason



Earl Ransom



Duff Rardin



Lea Rayman



Charles Record





Mike Roe



Larry Samuels



Gary Schafer



Marlan Schwartz



Kerry Shafran



Doug Smith



Kevin Smith



Mike Smith



Al Sprinkle



Jane Stansel



Jim Stout



George Thabit



Bart Thomas



David Thompson



Charlie Vaughan



Frank Walsh



Leo Warshauer



Mark Wheeler



Lee White



Deborah Wiese



Scott Wilson



Nancy Winker



Joe Zammit

Not Pictured:
Elizabeth Holt





Tideriding, carried beachward
They came upon a different but not unwelcome
place,
Meters-maybe-miles from sojourn's beginning.
Exuberance pulsed.
And around them — no jagged rocks.
These stones were smoothed.

K. Ashton



H. Anthony Alexander



Tony and Ellen — aloha!



Mark S. Agness



California Mark facing the Oakland jungle

SENIORS



Roy, Becky, and Roy's Toy



Roy Lee Alson

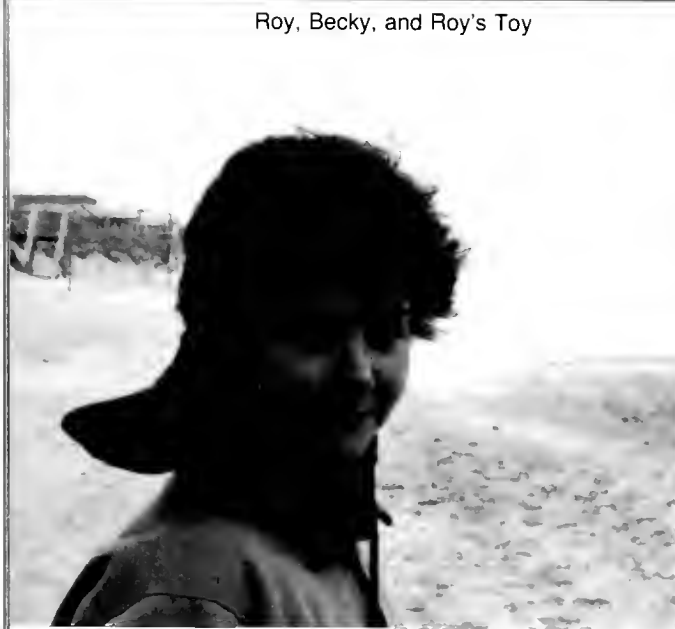

"Katie April '84"



Kathryn Ashton



Deborah J. Bostock



Tamara L. Bowman



Tammy and John



Debbie and Janeway



William P. Bennett



Not just another pretty face



Bobby and Jeanie



Robert L. Brownlow, Jr.



Charles D. Burger



Down on the farm



Robert N. Butler, Jr.



Bob and Debby



Kim and Mike

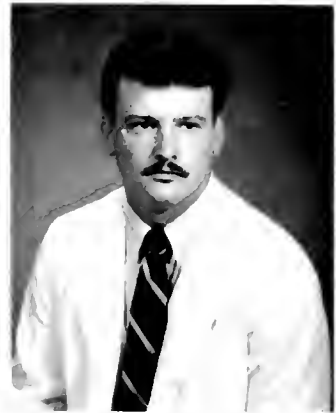

Michael R. Canady



John E. Clark



John, Elizabeth, Patrick, and Heather



R. Andrew Collins



Andy and Joan

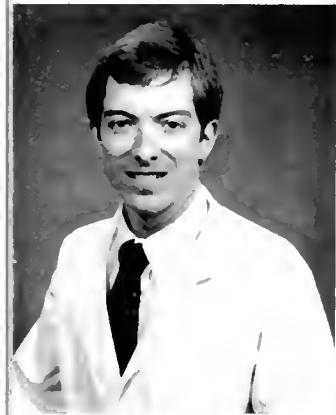

Wheeler J. Dale



Wheels!! packin' it in



Carol and Marty at Bear Mountain



Carol E. Copeland



Chris and Robin



John Christian Conrad



Steve surveying his polo grounds



E. Steven Dummit, III



Keith A. Eddleman



Keith and Roxanne



Randy C. Efird

Randy, Lee Ann, and Matthew



Marian and Scott



Eric and Melinda



E. Scott Elledge

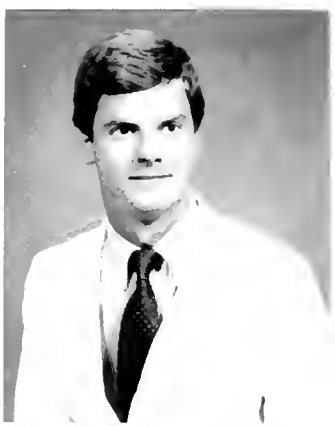

Eric R. Ellis



J. Mark Englehardt



Mark and Angi



Kimberly H. Feehs



Relaxing in the Rockies



Robert S. Feehs



Bob, Kim, and Ginger



Jeffrey P. Fenyves



Jeff, Tip, and MG



Gonz ... contemplative at a young age



Gonzalo G. Fernandez



Chuck — Freshman year



Penny and Bill



Charles L. Flynn



William G. Ferrell

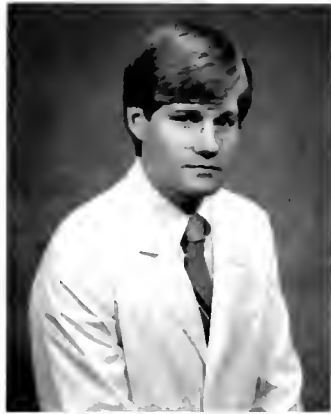

Wyatt C. Fowler



Wyatt and Renita



Charles, Diane, and Sarah Beth



Charles W. Ford, Jr.



Jim and Rita at the Continental Divide



Rita I. Freimanis



Down Home



Paul L. Garrison, Jr.



Mike, Bev, and Barney

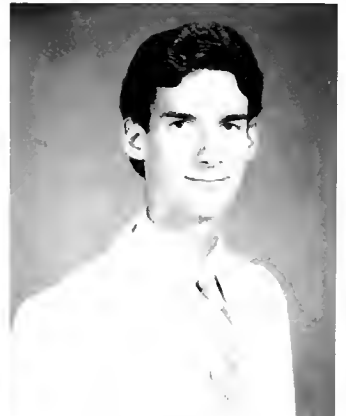

Michael L. Gee

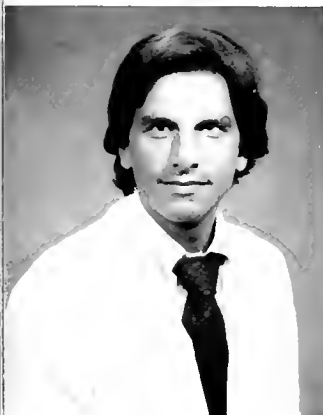

Craig J. Gerard



Paris 1983

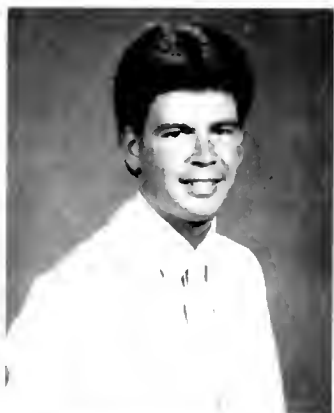

Dean D. Gilbert



Karen and Dean, Yuppies at home in suburbia.



Jeanne M. Godar



Really feelin' fine



Garland V. Greene, III



Bobby with brothers, his #1 fan, and the old pro.



Steve, Rocky, and Janice

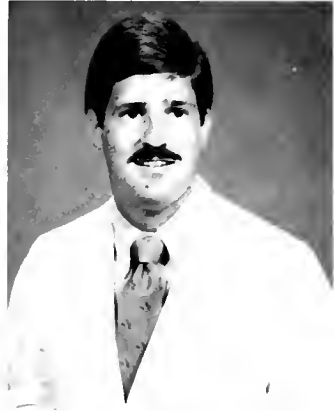

S. Steven Haigler

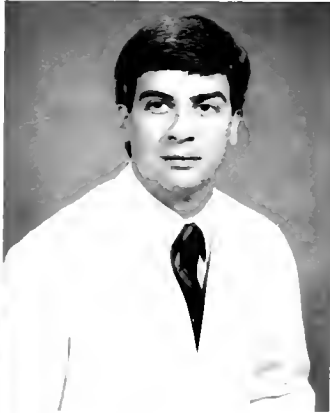

Steven L. Hamstead



Steve and Rhonda



Nizar and Linda



Linda J. Hanna



Pamela L. Harges

Pam dancing her way through med school



Stephen M. Herring



In the clouds as usual



R. Darlene Hill



Love is in the air!



I'd really rather have Baklava

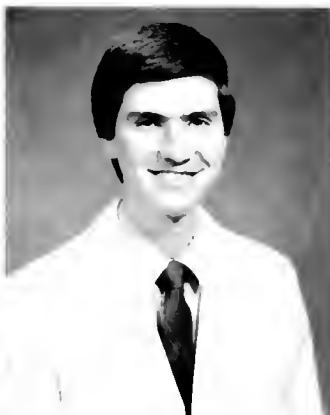

John G. Holevas



Rob with his niece Katie

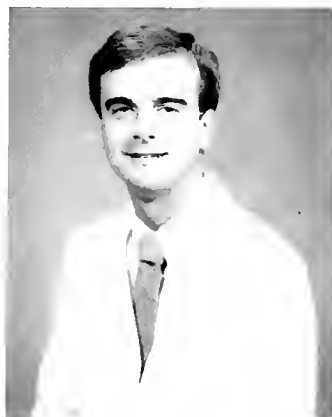

Robert G. Hornbeck



At home away from home

Dona Hunt



Benjamin R. Jacobs



"When in Rome"



Tommy playing it smooth



Manhattan Mountain Man

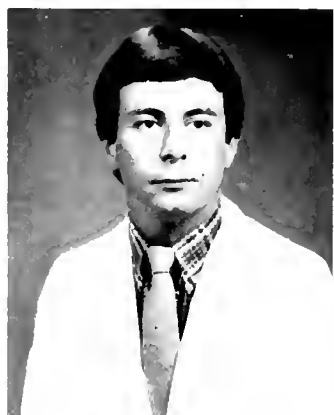

Thomas L. Jolly



Aaron V. Kaplan



Murray, Cathy, David, and Jennifer

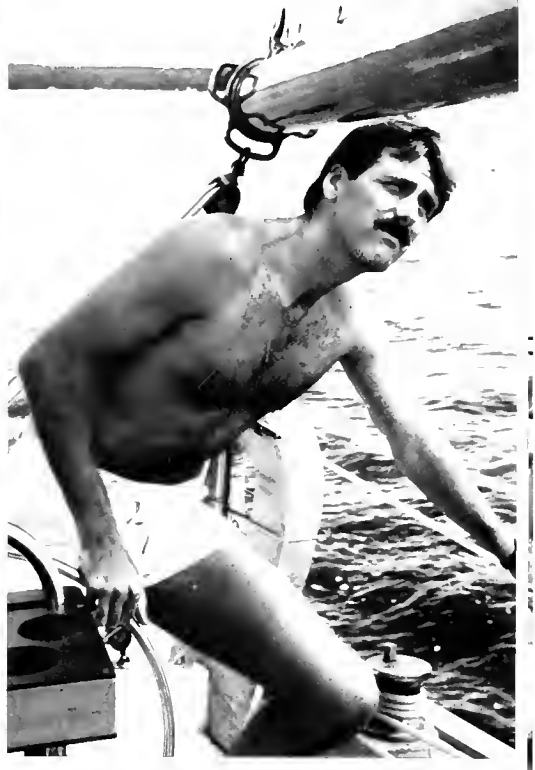

Son of a son of a sailor



Murray Kemp

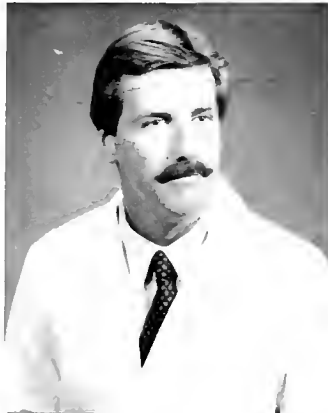

Michael J. Kelleher



Mark R. Keller

In therapy



James at work



James M. King



Inspiration and rejuvenation



John S. Kirkpatrick

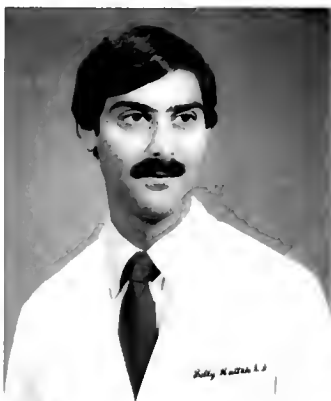

William H. Kutteh

World famous immunologist





Matthew C. Leinung



Cyndi and Matt



George H. Limpert



George and Mandy swinging in Reynolda Gardens



A "tele" photo



James P. Longe



Hope and her extended family



Garnet



Susan Hope McArn



Garnet D. Maharajh



Donald K. Matthews

Don readying for hyperspace





"I'm into research"



A neurologist must have steady nerves

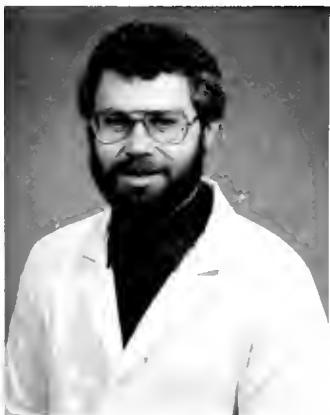

Michael J.C. McNamara



George M. McCormick

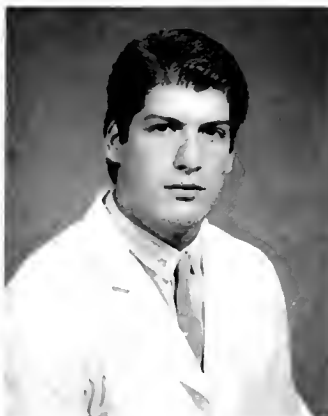

David Allen McLeod

Muscle bound banjo man



Susan A. Melin



Les femmes en vacances



Stuart and Barbara

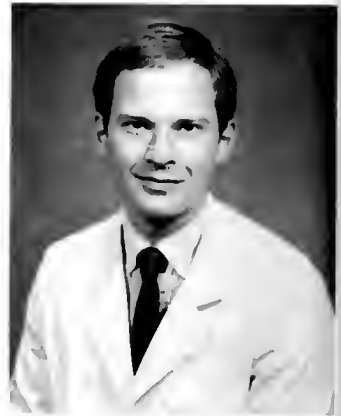

Thomas Stuart Meloy



Richard C. Mullins



Rick and Jean at the summer place



James W. Myers



Young Dr. Myers



John getting on track



John R. Nelson, III



Eric, Carla, and #100



Carla Raffety Pence



Kevin R. Pressley



The Blowing Rock Gang



Stephen I. Proctor



Steve ready to get funky

Meg, Bill
and Crackers



William C. Rawls, Jr.



Ann E.
Reed

David,
Debbie,
and Tosca



Ann



David G. Rice



Eric P. Reintsema

Suntan champ



Hoover M. Royals, Jr.



Hoover cleaning up his act



Frank J. Scaccia



Fast on Race Day



Gary Wayne Scott



Gary and Susan



Karen on mountain high



Karen Sennewald



Eric R. Skipper



Eric relaxing in a well pressed shirt



J. Gregg Sigmon

North Carolina Gothic



John R. Sinden



Tourists pose for pictures



Susan J. Sinden



The "Big Day" at last



Richard M. Slutsky



Minoxidil works!!



Jennie and her young friends



Jennie A. Smith



Mike just take one more step back



Jungle Geri



Michael T. Teixido



Geraldine A. Stott



Reese E. Thompson



Another fish story



Daniel Lee Tolan



Dan, Cindy, Rachel, and Silas



Dayna D. Trivette

Dayna with warm fuzzy





Tourista



Amy Denise Vann



Kirk and Sandy



G. Kirk Walker



Don and Liz in Zermatt



Donald M. Wardell, III



Wanda Kay Watts



Wanda Kay and family



Steven Ray Wells



Steve



Marcus R. Williams



I just love the excitement of medical school



Ellen incognito



Ellen M. Willard



Tommy ready to get tubular

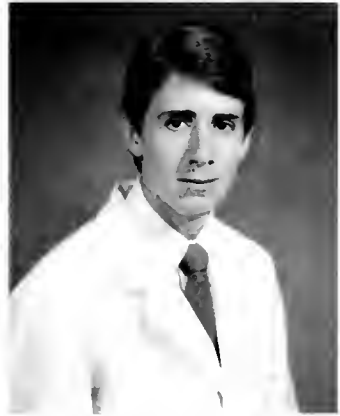

Thomas M. Whyte



Linda J. Williamson



Linda



Nancy M. Wright



Carbon-Oxygen
double bond



Strick J. Woods



Elizabeth G.
Witman



Kudzu really grows fast



Betty and Bill



Brian



Brian W. Young



Ed and Sarahan

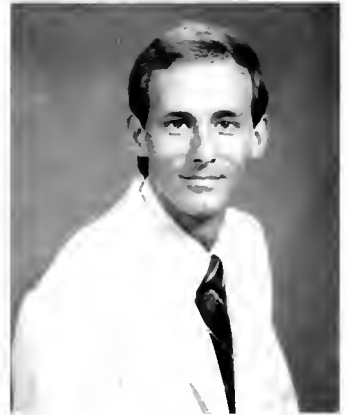

Edwin S. Young, Jr.



It was optimism which motivated our class to invest \$5 per ticket for a chance to win a weekend in Charleston, SC. The lesser prizes, 6-packs of beer, movie tickets, a Walkman radio and others, were also very desirable. Susan was very pleased with winning the professional body massage. It became very suspicious, though, when John, Carla, and Kevin won the larger prizes. The crowd seemed less than impressed then, but ultimately elected John, Carla and Kevin to second terms as class officers.



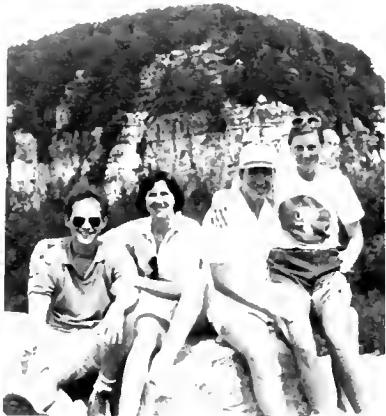

Not everyone could go to Charleston, so classmates sought other places to explore. Pilot Mountain and Hanging Rock, as well as other exotic peaks, were popular. George M. had no inhibitions about proving his virility through rock climbing. Linville Gorge did not impress Pam and Ann so they went further west for grander vistas. While five genteel Southerners were utterly baffled by New York City, John just hungout by the tracks.



Some people believe that all aspiring physicians should know how to play golf. To encourage this important professional skill the class supported yearly golf tournaments. By playing "Scramble" style (each successive stroke being played from the team's best hit ball) every member of each team contributed to the "sub-par" performances. Since some of our more elusive, reclusive and eccentric classmates don't play real golf, they competed in Putt-Putt instead. Rick still took it seriously.



Putting for dough.





While we were developing piles, two were developing their pectorals. And never ones to turn down an opportunity to display their wares, Eric Reintsema (alias Rick Reinhardt) and his Italian friend competed in a skimpy bathing suit contest. They won no prizes, but have always earned notoriety, especially as the

founders of the Bowman Gray School of Medicine correspondence course. Other classmates, maybe less flamboyant in the display of their physiques, non-the-less possess equal if not greater substance. One, meek mild-mannered Matt, possesses a first degree blackbelt in karate.









Carla and Eric Pence hosted our class pig pickin' at their dairy farm in Rowan County on two occasions. While they showed off their calves and gave tractor rides, Steve D. cooked the pig. Volleyball, food, beer, and more food were the fare of the day. On the facing page are pictures from various other parties.







Lectures and labs have made way for clinics and wards. What anxieties do we share then, and what emotions do we feel now? We have passed the medical school milestones and have time to reflect during fourth year. Ahead we may anxiously anticipate the new demands as we take on our internships.



**CLASS OF 1985
HOUSE OFFICER
APPOINTMENTS**

ROBERT L. BROWNLOW
(Surg. — Hol; Ophthal.)
Washington Hospital Center
Washington, DC

WHEELER J DALE
(Internal Medicine)
U. of Alabama Med. Ctr.
Birmingham, AL

MARK S. AGNESS
(Family Practice)
Charlotte Memorial Hosp
Charlotte, NC

CHARLES D. BURGER
(Internal Medicine)
Vanderbilt Univ. Affil.
Nashville, TN

ELDON S. DUMMIT
(Psychiatry)
SUNY — Upstate Med. Ctr.
Syracuse, NY

ANTHONY ALEXANDER
(Internal Medicine)
Medical College of Georgia
Augusta, GA

ROBERT N. BUTLER
(Medicine)
N.C. Baptist Hosp.
Winston-Salem, NC

KEITH A. EDDLEMAN
(Obstetrics and Gyn)
George Washington Univ
Washington, DC

ROY L. ALSON
(Emergency Medicine)
Allegheny General Hosp.
Pittsburgh, PA

MICHAEL R. CANADY
(Surgery)
Good Samaritan Hospital
Cincinnati, OH

RANDY C. EFIRD
(Med. — Hol; Anesth.)
N.C. Baptist Hosp
Winston-Salem, NC

KATHRYN ASHTON
(Surgery)
N.C. Baptist Hosp.
Winston-Salem, NC

JOHN E. CLARK
(phys. Med. and Rehab.)
Mayo Grad. Sch. of Med.
Rochester, MN

E. SCOTT ELLEDGE
(General Surgery)
Brooke Army Med. Ctr.
San Antonio, TX

WILLIAM P. BENNETT
(Pathology)
Mass. General Hosp.
Boston, MA

ROBERT A. COLLINS
(Orthopedics)
N.C. Baptist Hosp.
Winston-Salem, NC

ERIC R. ELLIS
(Radiation Oncology)
U. of Florida Med. Ctr.
Shands Hospital
Gainesville, FL

DEBORAH BOSTOCK
(Family Practice)
David Grant USAF Hosp.
Travis AFB, CA

JOHN C. CONRAD
(Trans. — Hol; Anesth.)
Hartford Hospital
Hartford, CT

JOHN MARK ENGLEHARDT
(Internal Medicine)
Moses H. Cone Mem. Hosp
Greensboro, NC

TAMARA L. BOWMAN
(Medicine)
N.C. Baptist Hosp.
Winston-Salem, NC

CAROL E. COPELAND
(Orthopedics)
Univ. of Maryland Hosp.
Baltimore, MD

KIMBERLY D. FEEHS
(Pediatrics)
U. of Col. Affil. Hosp.
Denver, CO





ROBERT S. FEEHS
(Surgery)
St. Joseph's Hospital
Denver, CO

CHARLES W. FORD
(Pediatrics)
Wm. Beaumont Army Med. Ctr.
El Paso, TX

GARLAND V. GREENE
(Family Practice)
N.C. Memorial Hosp.
Chapel Hill, NC

DONA HUNT
(Family Practice)
Montgomery Hospital
Morristown, PA

JEFFREY P. FENYVES
(Med C; Pediatrics)
West Virginia Univ. Hosp.
Morgantown, WV

WYATT C. FOWLER
(General Surgery)
Wilford Hall Med. Ctr.
Lackland AFB
San Antonio, TX

STUART S. HAIGLER
(Internal Medicine)
Pitt Memorial Hospital
ECU School of Medicine
Greenville, NC

BENJAMIN R. JACOBS
(Flexible — HOI)
Hospital of St. Raphael
New Haven, CT
and
(Anesthesia)
Yale-New Haven Med. Ctr.
New Haven, CT

GONZALO G. FERNANDEZ
(Medicine — HOI)
N.C. Baptist Hosp.
Winston-Salem, NC
and
(Diagnostic Radiology)
Duke University Hospital
Durham, NC

PAUL L. GARRISON
(Internal Medicine)
Allentown Affiliated Hosp.
Allentown, PA

STEVEN L. HAMSTEAD
(Internal Medicine)
Pitt Memorial Hospital
ECU School of Medicine
Greenville, NC

THOMAS L. JOLLY
(Family Practice)
N.C. Baptist Hosp.
Winston-Salem, NC

WILLIAM G. FERRELL
(Neurology)
N.C. Baptist Hosp.
Winston-Salem, NC

MICHAEL L. GEE
(Internal Medicine)
Jacksonville Ed. Program
Jacksonville, FL

LINDA J. HANNA
(Surgery)
St. Mary's Hospital
Waterbury, CT

AARON V. KAPLAN
(Internal Medicine)
McGaw Medical Center
Northwestern Univ.
Chicago, IL

CHARLES L. FLYNN
(Internal Medicine)
N.C. Baptist Hosp.
Winston-Salem, NC

CRAIG J. GERARD
(Internal Medicine)
Beth Israel Hospital
Boston, MA

PAMELA L. HARGES
(Pediatrics)
University of Connecticut
Farmington, CT

MICHAEL J. KELLEHER
(Gen. Surg — HOI; ENT)
Eastern Va. Grad. Med. Sch.
Norfolk VA

DEAN D. GILBERT
(Medicine/Pediatrics HOI)
N.C. Baptist Hosp.
Winston-Salem, NC
and
(Anesthesia)
U. of Cal. — San Diego
LaJolla, CA

R. DARLENE HILL
(Family Practice)
Medical Center
Columbus, GA

MARK R. KELLER
(Family Practice)
N.C. Baptist Hosp.
Winston-Salem, NC

JEANNE M. GODAR
(Internal Medicine) Eastern Va. Grad.
Med. Sch.
Norfolk, VA

JOHN G. HOLEVAS
(Internal Medicine)
Moses Cone Mem. Hosp.
Greensboro, NC

MURRAY KEMP
(Internal Medicine)
Cooper Hosp./Rutgers M.C.
Camden, NJ

ROBERT G. HORNBECK
(Medicine/Pediatrics)
Univ. Hosp. Arkansas
Little Rock, AR





JAMES M. KING
(Psychiatry)
N.C. Baptist Hosp.
Winston-Salem, NC

S. HOPE McARN
(Pediatrics)
University of Alabama
Birmingham, AL

JOHN R. NELSON
(Internal Medicine)
Univ. of Florida Med. Ctr.
Shands Hospital
Gainesville, FL

HOOVER M. ROYALS
(Family Practice)
Pitt County Mem. Hosp.
ECU School of Medicine
Greenville, NC

JOHN S. KIRKPATRICK
(Orthopedics)
Duke Univ. Med. Ctr.
Durham, NC

GEORGE M. McCORMICK
(Neurology)
N.C. Baptist Hosp.
Winston-Salem, NC

CARLA R. PENCE
(Internal Medicine)
N.C. Baptist Hosp.
Winston-Salem, NC

FRANK J. SCACCIA
(General Surgery)
Monmouth Medical Center
Long Beach, NJ

WILLIAM H. KUTTEH
(Obstetrics and GYN)
Univ. of Alabama Hosp.
Birmingham, AL

DAVID A. McLEOD
(Internal Medicine)
Medical College of Virginia
Richmond, VA

KEVIN R. PRESSLEY
(Family Practice)
The Medical Center
Columbus, GA

GARY W. SCOTT
(Transitional)
Roanoke Memorial Hosp.
Roanoke, VA

MATTHEW C. LEINUNG
(Internal Medicine)
Greenwich Hospital
Greenwich, CT

MICHAEL J. C. McNAMARA
(Internal Medicine)
VA Medical Center
Martinez, CA

STEPHEN I. PROCTOR
(Obstetrics and Gyn.)
Allegheny General Hosp.
Pittsburgh, PA

KAREN SENNEWALD
(Pediatrics)
N.C. Memorial Hosp.
Chapel Hill, NC

GEORGE H. LIMPERT
(Family Practice)
N.C. Baptist Hosp.
Winston-Salem, NC

SUSAN A. MELIN
(Internal Medicine)
Eastern Va. Grad. Sch. of Med.
Norfolk, VA

WILLIAM C. RAWLS
(Obstetrics and Gyn.)
N.C. Baptist Hosp.
Winston-Salem, NC

J. GREGG SIGMON
(Family Practice)
Pitt Memorial Hospital
ECU Sch. of Med.
Greenville, NC

JAMES P. LONGE
(Family Practice)
Univ. of Utah Affil. Hosp.
Salt Lake City, UT

T. STUART MELOY
(Internal Medicine)
George Wash. Univ. Hosp.
Washington, DC

ANN E. REED
(Pathology)
University of Virginia
Charlotte, VA

JOHN R. SINDEN
(Internal Medicine)
Allegheny General Hosp.
Pittsburgh, PA

GARNET MAHARAJH
(Pediatrics)
Pitt Memorial Hospital
ECU School of Medicine
Greenville, NC

RICHARD C. MULLINS
(Orthopedics)
Indiana Univ. Med. Ctr.
Indianapolis, IN

ERIC P. REINTSEMA
(Family Practice)
Bayfront Med. Ctr.
St. Petersburg, FL

DONALD K. MATTHEWS
(Surgery)
U. of Cal. Davis Med. Ctr.
Sacramento, CA

JAMES W. MYERS
(Internal Medicine)
East Tenn. State Univ.
Johnson City, TN

DAVID G. RICE
(Pediatrics)
N.C. Baptist Hosp.
Winston-Salem, NC



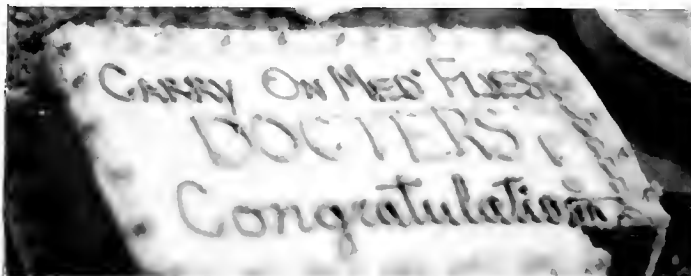

SUSAN GRAMBOW SINDEN
(Pediatrics)
U. Hlth. Ctr. of Pittsburgh
Pittsburgh, PA

DAYNA D. TRIVETTE
(Pediatrics)
N.C. Baptist Hosp.
Winston-Salem, NC

MARCUS R. WILLIAMS
(Internal Medicine)
New Hanover Mem. Hosp.
Wilmington, NC

ERIC R. SKIPPER
(General Surgery)
Pitt Memorial Hospital
ECU School of Medicine
Greenville, NC

AMY D. VANN
(Family Practice)
Pitt Memorial Hospital
ECU School of Medicine
Greenville, NC

LINDA J. WILLIAMSON
(Pediatrics)
Moses H. Cone Mem. Hosp.
Greensboro, NC

RICHARD M. SLUTSKY
(Internal Medicine)
Stamford Hospital
Stamford, CT

G. KIRK WALKER
(Pediatrics)
N.C. Baptist Hosp.
Winston-Salem, NC

ELIZABETH G. WITMAN
(Pediatrics)
N.C. Baptist Hosp.
Winston-Salem, NC

JENNIE A. SMITH
(Pediatrics)
N.C. Baptist Hosp.
Winston-Salem, NC

DONALD M. WARDELL
(Internal Medicine)
U. of Kansas Med. Ctr.
Kansas City, KS

STRICK J. WOODS
(Internal Medicine)
St. Vincent's Med. Ctr.
Bridgeport, CT

GERALDINE ANN STOTT
(Medicine)
Roanoke Memorial Hospital
Roanoke, VA

WANDA KAY WATTS
(Family Practice)
McLeod Reg. Med. Ctr.
Florence, SC

NANCY M. WRIGHT
(Pediatrics)
U. of Calif. — Irvine
Irvine, CA

MICHAEL T. TEIXIDO
(Surgery)
Mayo Grad. Sch. of Med.
Rochester, MN

STEVEN R. WELLS
(Obstetrics and Gyn.)
N.C. Memorial Hosp.
Chapel Hill, NC

BRIAN W. YOUNG
(General Surgery)
U. of Cincinnati Affil. Hosp.
Cincinnati, OH

REESE E. THOMPSON
(Otolaryngology)
LA County — USC Med. Ctr.
Los Angeles, CA

THOMAS M. WHYTE
(Family Practice)
Pitt Memorial Hospital
ECU School of Medicine
Greenville, NC

EDWIN S. YOUNG
(Pediatrics)
Charlotte Memorial Hosp.
Charlotte, NC

DANIEL L. TOLAN
(General Surgery)
Providence Hospital
Southfield, MI

ELLEN M. WILLARD
(Internal Medicine)
U. of Alabama Med. Ctr.
Birmingham, AL



HOUSE OFFICERS



Seafarer

And learn O voyager to walk
The roll of earth, the pitch and fall
That swings across these trees those stars:
That swings the sunlight up the wall.

And learn upon those narrow beds
To sleep in spite of sea, in spite
Of sound the rushing planet makes:
And learn to sleep against this ground.

Archibald MacLeish

ANESTHESIA



James Carlsen
II



Thomas Chiccone
IV



James Faust
I



Stephen Grice
II



Andrew Hart
I



Carson Johnson
II



William Ketcham
I



Gordon Mandell
OB Anesthesia IV



Joseph McConville
III



Robert Morell
II



Michael Olympio
III



Stephanie Reid
III



Diane Rosner
III



Gary Smith
III



Frank Storniolo
II



Thomas West
III



Douglas Yates
II



Christopher Yetter
I



FAMILY MEDICINE



Thomas Abbott
II



Clifton Baker
II



Perry Bartelt
I



Eldon Beard
III



Stephen Beese
III



John Canon
III



Daniel Cox
I



Robert Dough
III



James Endicott
II



James Fink
I



Carol Grench
III



Johnny Gusdon
I



Timothy Gutshall
II



David Herington
II



Maria Iruela
I



Barbara King
III

Brenda Latham
III

Richard Lee
II



Dean Mire
III



Venita Morell
II



Alexander Murray
II



George Raad
III



Mack Ruffin
I



James Saltz
I



Dana Sherrick
I



Gary Smith
I



James Spencer
I



Paul Sutherland
II



Franklin Tolbert
II



Laura West
III



William Williams
I



Guyton Winker
I

INTERNAL MEDICINE



Chris Anggelis
I



Charles Barish
V



John Barrowclough
II



Joseph Beck
IV



Virginia Blevins
III



Bridget Bongaard
II



Don Bunnell
III



Jeanne Campbell
III



Judy Chin
III



Elizabeth Christian
III



Johnny Craig
V



Russell DeVore
I

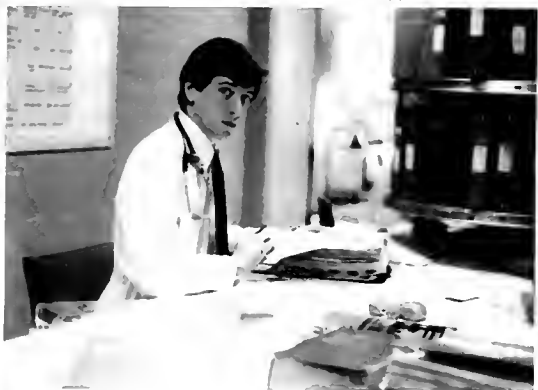

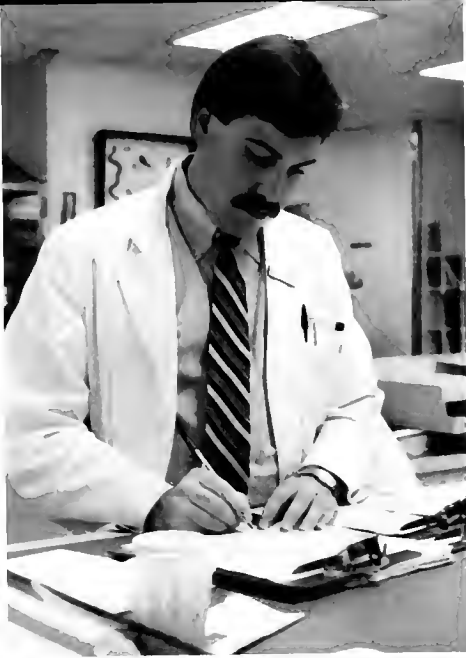

Gwendolyn Dotts
I



Thomas Downes
III



James Dunn
I



James Earnhardt
III



Robert Eberle
III



Kathleen Flint
III



Susana Gonzalez
I



Gary Gorby
II



Michael Gray
II



Paul Gulley
V



Debra Harr
I



John Hodgson
III



Michael Hughes
II



Shaw Jones
I



Lloyd Kellam
IV



John Kelly
IV



Bruce Kennedy
I



Karolyn Kruger
I



Robert Lafyatis
II



Donald Lakatosh
I



Dwight Lewis
III



Lance Loomer
II



John MacNeill
I



Huit Mattox
I



Thomas McMahon
IV



Mary Miller
I



Robert Moore
I



John Morris
II



Kreigh Moulton
II



Michael Mumma
II



James Nelson
II



Howard Newell
I



Kevin Newman
VI



Peggy Noel
II



Michael Passarello
I



Joseph Pattison
III



Connie Petett
I



John Potter
I



Bayard Powell
V



Thomas J. Pulliam
I



Janelle Rhyne
II



Jerry Robinson
II





Julie Samuels
III



George Schary
II



Martin Scobey
IV



Sydney Short
II



James Smith
IV



William Smith
III



Ron Stollings
III



Randle Storm
I



Kyle Strader
IV



Archie Tyson
I



Scott Valeri
V



Scott Wade
II



Burt Ward
V



Stephen Weber
III



Rebecca Wheeler
IV



Randal White
V



William White
I



Paul Wiegand
III



Susan Williford
I



Gary Wilson
V



Cynthia Zamora
II



NEUROLOGY



Barry Cole
V



Patrick Dennis
I



Evelyn Gonzalez
VI



Gary Kilgo
V

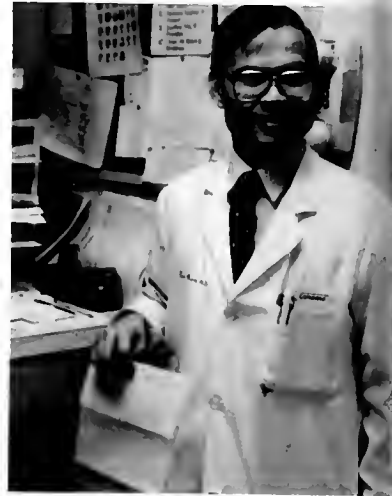

Craig Lapham
I



Anthony Riela
VI



Jeffrey Schmidt
II



Brian Sires
IV

OBSTETRICS AND GYNECOLOGY



Sandra Brawner
III



Stephen Coarsey
III



Louis Collazo
I



James Douglas
I



Charles Jones
II



Jonathan Levine
IV

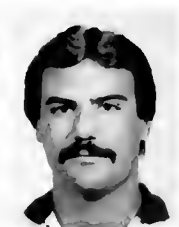

Michael Magee
I



Michael Mills
III



Laura Williams Ng
I



Lamar Parker
III



Peter Schneider
II



Joy Wolf
II

PEDIATRICS



Whit Boone
I



Mark Brassfield
III



Robert Byrd
I



Carl Coghil
II



Michael Deal
I



Lucy Downey
I



Chuck Engstrom
II



Mary Forehand
II



Kaye Gable
II



Susan Gollobin
I



Jeannine Griffin
II



Kathy Gross
III



David Johnson
I



Gwen Kooy-Smith
II



Vicki Lovings
II



Bill Murphy
III



Ronald Pudlo
III



Karen Raines
I



David Rainey
I



Nancy Rice
IV



Donald Riddle
III



Mary Ann Rozakis
III





Michael Smith
II



Thomas Smith
II



Charles Terry
II



Stan Trigg
II



Patricia Weavil
IV



Joseph Wheeler
V

PATHOLOGY



John Boswell
III



Randall Briley
II



James Everette
II



Darryl McLeod
I



Larry Miller
I



Milton Randall
I



Gary Reynolds
III



Rachel Ross
IV



Robert Sterling
IV



Arthur Summerlin
V



Lerkin Walker
II

PSYCHIATRY



C. Kenneth Brantley
III



Barbara Lankton
IV



Geri Luprecht
II



Jeffrey Marshall
II



David McCall
III



Lisa McCutchen
III



Thai Phan
III



Steven Pierson
III



Benjamin Taylor
I



Barry Williams
II

RADIOLOGY



George Ainge
I



Bonnie Anderson
III



Sam Auringer
I



Alfred Baker
IV



Kurt Berger
I



Joseph Contento
II



Pamela Culp
III



Kathleen DePonte
V



Robert Green
II



Kathryn Greven
Rad. Therapy II



Donald Hiatt
II



Pete Hoffman
Rad. Therapy IV



Terry Koubek
Neurorad. Fellow



Nadja Lesko
IV



Mark Liang
Rad. Therapy III



Ann McCunniff
Rad. Therapy IV



Stephen Miller
III



Lee Ann Naylor
II



Keith Olbrantz
III



Richard Reid
III



Lawrence
Soderstrom
Nuclear Med. V



Thomas Wiggins
II



David Williams
IV



Ronald Zagoria
II



SURGERY



Timothy Berg
General I



Richard Bois
Emerg. Med. I



Scott Bowen
Orthopedics IV



Charles Branch
Neurosurgery IV



Thomas Brandon
Orthopedics I



Thomas Brewer
Emerg. Med. II



Kenneth Caldwell
Orthopedics II



Ralph Carter
Orthopedics Chief



Virginia Chiantella
General II



John Christensen
Urology II



Theodore Clarke
Orthopedics IV



Steven Collins
Emerg. Med. II



David Cook
Urology I



Garnet Craddock
General I



Kerry Crone
Neurosurgery VII



James Dammon
General III



Daune Daugherty
Emerg. Med. I



Joseph Dell'Aria
Emerg. Med. I





Thomas Edgerton
Bradshaw Fellow



Kirk Faust
General III



Timothy Garner
Neurosurgery II



David Gower
Neurosurgery IV



Donald Gray
General I



Craig Greven
Ophthalmology II



Andrew Griffin
Urology II



Kimberley Hansen
General IV



Charles Harr
General II



Scott Harter
Urology I



Charles Hartjen
Orthopedics Chief



Hetzal Hartley
Emerg. Med. Chief



Herb Haupt
Orthopedics Chief



Jeffery Hiltbrand
Otolaryngology I



Harold Howe
General IV



Harry Johnson
General I



Tink Johnson
Urology III



Gordon Kammire
Orthopedics II



Laurence Kandel
Urology III



David Kavjian
Orthopedics III



David Kinsey
Dentistry I



Neal Kon
General Chief



Nathan Leigh
General III



Judith Levin
Dentistry I



James Lindley
Neurosurgery I



Lawrence Linett
Emerg. Med. I



Albert Lintel
Emerg. Med. II



Frank Little
Otolaryngology IV



Todd Marshall
Dentistry II



Matthew Martin
General Chief



Brian Matthews
Otolaryngology Chief



John May
Otolaryngology III



Jay Wayne Meredith
C-T Surgery VI



Archibald Miller
Plastics V



Lawrence Nabors
General IV



Thomas Mundorf
Ophthalmology III



Curt Mostellar
General II



Christopher Newman
General I



Patrick O'Brien
Emerg. Med. Chief





Steven Olkowski
Ophthalmology II



Robert Petrelli
Emerg. Med. Chief



Galen Poole
General Chief



Alfred Rhyne
Orthopedics I



Paul Rush
Orthopedics III



Sally Sanders
Emerg. Med. Chief



Sharon Schmahl
Dentistry II



Eric Schmidt
Emerg. Med. II



David Strull
Emerg. Med. Chief



Bruce Toby
Orthopedics IV



Scott Tucker
Plastics III



Anna Voytek
Orthopedics II



Robert Wainer
Orthopedics I



Steven Wallenhaupt
C-T Surgery Chief



George Weston
Plastics IV



Winston Wilfong
Urology IV



Virgil Willard
Plastics IV



NOT PICTURED

ANESTHESIA
Wilson Bearer
Stanley Brauer
Gregory Hardie
David Hunt
Kerry Keeler
Murray Urquhart
Thomas Williams

FAMILY MEDICINE
Bryant Bolin
Stephen Hux
Susan Lodewijks

INTERNAL MEDICINE
Jill Cermak
Leslie Goodman
Michael Kaplon
Phillip Katz
Richard Loeser
Carl Luikart

Bruce Murdock
Robert Perz
William Salzer
William Sherrill
William Stuck
John Zornosa

NEUROLOGY
Edward Hill
Khaled Jreisat
Gary Kilgo
James McCabe
Luc Tran
Carol Zimmerman

OB/GYN
Cynthia Davis
Margaret Harper
Robert Littleton
Dennis McCunnin
Louis Palles

PATHOLOGY
Richard Michaelson
Georgia Olympio
Richard Vance

PEDIATRICS
Todd Holman
Sarah Hudson

PSYCHIATRY
Charles Brantley
Halimena Craque
Elizabeth Davis
Larry Dekle
Sarath Gangavarapu
Edgardo Gonzalez
Martha Shuping

RADIOLOGY
Susan Boylan
John Curnes
John Hawkins

Terral King
Kerry Link
Alexander Munitz
John Murphy
Chris Na
John Sowars

SURGERY
Thomas Bailey
John Basile
James Browne
Fredrick Bruening
Leslie Fowler
Jessa Julian
Kenneth Lee
Richard Lewis
Robert Peterson
Albert Speech
Jonathan Till
James Ben Tribble



Words of the Pilgrim

Nothing matters to me but
inner accord.
Come, beasts,
I'll face you if I must.
I'll walk through the dark with
the unfulfilled, the lost.
Let their terror by my cry.
What is hidden
shall come forth.
Light insists
nothing shall be missed.

Arthur Gregor



FACULTY



Of Teaching

No man can reveal to you
Aught but that which already lies half asleep in
the dawning of your knowledge.
The teacher who walks in the shadow of the
temple,
Among his followers, gives not of his wisdom
But rather of his faith and his lovingness.
If he is indeed wise
He does not bid you enter the house of his
wisdom,
But rather leads you to the threshold
Of your own mind.

Kahlil Gibran
113

ADMINISTRATION



Thomas K. Hearn, Jr., Ph.D.
President



Richard Janeway, M.D.
Dean, Vice President
for Health Affairs



Fairfield Goodale, M.D.
Exec. Dean, Assoc. V.P.
for Health Affairs



Nat E. Smith, M.D.
Associate Dean



John H. Felts, M.D.
Associate Dean
Admissions



J.D. Tolmie, M.D.
Assoc. Dean for
Student Affairs



E.G. Wilson, Ph.D.
Provost



W.H. Kennedy, B.B.A.
Associate Dean
Administration



J.K. Perry, M.D.
Assoc. Dean for
Research Devel.



L.D. Smith, M.S.
Ass't Dean for
Research Devel.



G.W. Esch, Ph.D.
Assoc. Dean Biomed
Graduate Studies



E.C. Miller, Jr., M.D.
Assoc. Dean
Continuing Education



J. Leist, Ed.D.
Ass't. Dean
Continuing Education



P.A. Delesandro
Assoc. Dean Info Services



W. Glance
Info Services



J. Hoban, Ed.D.
Dir. Educ. Research



M.G. Camp, Ph.D.
Ass't Dir. Educ. Res.



L. Milner
Exam Co-ord.



J. Weidner
Exam Co-ord.



V.G. Watts, Ph.D.
Dir. Minority Aff.



D. Mackey
Alumni Affairs



June May, Ed.D.
Registrar, Stud. Aff.



H.D. Spnkie, M.L.S.
Librarian



G. Lynch
Dir. A-V Dept.



D. Pounds
A-V Dept.

ANATOMY



W. Keith O'Steen, Ph D
Chairman



Walter J. Bo, Ph D



C. E. McCreight, Ph D



R. W. Oppenheim, Ph D



J. E. Turner, Ph D



D. M. Biddulph, Ph D



C. K. Henkel, Ph D



I. J. Miller, Ph D



R. R. Becker, Ph D



P. A. Beberian, Ph D



J. Brunso-Bechtold, Ph D



L. M. Sawyer, Ph D



M. Tytell, Ph D



ANESTHESIA



F.M. James III, M.D.
Chairman



T.H. Irving, M.D.



D.B. Weeks, M.D.



D.M. Dewan, M.D.



C.H. McLesky, M.D.



A.L. Pauca, M.D.



J.D. Tolme, M.D.



H.C. Turner, M.D.



F.J. Balestrieri, M.D.



H.M. Floyd, M.D.



G.P. Gravlee, M.D.



J.M. Lewis, M.D.



G.R. Mims, III, M.D.



D.S. Prough, M.D.

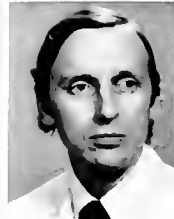

R.C. Roy, M.D.



R.L. Royster, M.D.



R.T. Savage, M.D.



J.M. Thistlewood, M.D.



T.D. Bogard, M.D.



P.H. Petrozza, M.D.



S.M. Maree, B.S.

BEHAVIORAL MEDICINE AND PSYCHIATRY



R.C. Proctor, M.D.
Chairman



A.C. Randolph, M.D.



D.J. Goode, M.D.

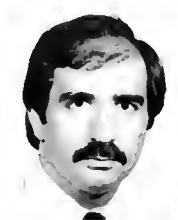

L.A. Bradley, Ph.D.



T.E. Clark, Ph.D.



M.M. Gulley, Ph.D.



A. Herndon, Ph.D.



W.S. Pearson, M.D.



J.M. Rogers, M.D.



S.J. Schumacher, Ph.D.



N.S. Gaby, M.D.



R.J. Godfrey, Jr., M.S.W.



S.W. Hebert, M.D.



J.R. Israel, M.D.



L.D. Young, Ph.D.



BIOCHEMISTRY



B. Moseley Waite, Ph.D.
Chairman



C.C. Cunningham, Ph.D.



E.J. Modest, Ph.D.



C.N. Remy, Ph.D.



C.F. Strittmatter, IV, Ph.D.



R.L. Wykle, Ph.D.



G.L. Doellgast, Ph.D.



F.H. Hulcher, Ph.D.



J.W. Parce, Ph.D.



P.B. Smith, Ph.D.



H.A. Claiborne, Jr., Ph.D.



L.W. Daniel, Ph.D.



D.J. Fernandes, Ph.D.



M.O. Lively, III, Ph.D.



L.C. McPhail, Ph.D.



J.C. White, Ph.D.



COMPARATIVE MEDICINE



T.B. Clarkson, D.V.M.
Chairman



L.L. Rudel, Ph.D.



W.D. Wagner, Ph.D.



M.G. Bond, Ph.D.



B.C. Bullock, D.V.M.



N.D.M. Lehner, D.V.M.



M.R. Adams, D.V.M.



D.R. Kortnik, Ph.D.



J.S. Parks, Ph.D.

DENTISTRY



C.R. Jerge, D.D.S., Ph.D.
Chairman



J.W. Curtis, Jr., D.D.S.



J.B. McLain, D.D.S.



H.M. Medford, D.D.S.



P.L. Salisbury, III, D.D.S.



J.R. Steedle, D.M.D.



D.W. Strelow, Ph.D.



T.E. Stump



FAMILY AND COMMUNITY MEDICINE

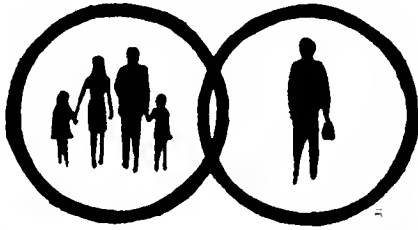

J.F. Keith, Jr., M.D.
Chairman



H.B. Wells, Ph.D.



D.L. Camp, Ph.D.



R.A. Diseker, D.P.H.



J.C. Leist, Ed.D.



F.J. Romm, M.D.



H.P. Van Cleve, M.D.



J.M. Herman, M.D.



D.S. Jackson, Jr., M.D.



E. Philp, M.D., Ch.B.



T.E. Poe, Pharm.D.



J.C. Romeis, Ph.D.





H.M. Schey, Ph.D.



T.M. Cutson, M.D.



L.A. Daniels, M.Ed.



G.S. Marion, P.A.



A.J. McBride, M.D.



E.J. Roberts, M.D.



G. Howard, M.B.A.



K. Blanton, P.A.



R. Snow, P.A.



J. Daddabbo, P.A.



A. Edgerton, P.A.



R. Holliday, P.A.



INTERNAL MEDICINE



J.E. Johnson, III, M.D.
Chairman



ENDOCRINOLOGY AND MEDICINE



E.C. Miller, Jr., M.D.
Section Head



N.E. Smith, M.D.



H.L. Valk, M.D.



E.T. Chandler, M.D.

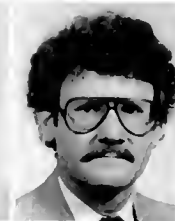

J.R. Crouse, III, M.D.



J.F. Hennessy, M.D.



K.P. Ober, M.D.



R.L. Bloomfield, M.D.



M.L. Lyles, M.D.

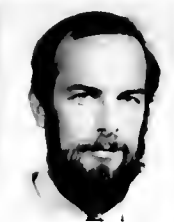

D.B. MacLean, M.D.



J.G. Mueller, M.D.



P.W. Robie, M.D.



C.F. Pedley, M.D.



CARDIOLOGY



R N Heady, MD
Section Head



J H Edmonds, Jr., MD



H S Miller, Jr., MD



C G Sawyer, MD



S Skinner, MD



F R Kahl, MD



A M Nomer, MD



A J Ruffy, MD



L E Watts, MD



B T Hackshaw, MD



W K Haisty, MD



M J Kutcher, MD

GASTROENTEROLOGY



D O Gastell, MD
Section Head



R M Kerr, MD



C W Wu, MD



J H Gilliam, III, MD



J E Richter, MD



P O Katz, MD

INFECTIOUS DISEASE



C E McCall, MD
Section Head



M Meads, MD



D A Bass, MD, Ph D



J E Johnson, III, MD



J E Philp, MD



J S Kautmann, MD, Ph D



J T O Flaherty, MD



P S Pegram, Jr., MD



J E Peacock, MD

HEMATOLOGY AND ONCOLOGY



R.L. Capizzi, M.D.
Section Head



M.R. Cooper, M.D.



C.L. Spurr, M.D.



H.B. Muss, M.D.



F. Richards, II, M.D.



J.J. Stuart, M.D.



D.R. White, M.D.



T.E. Kute, Ph.D.



P.J. Zekan, M.D.

NEPHROLOGY



V.M. Buckalew, Jr., M.D.
Section Head



J.H. Felts, M.D.



P.L. Adams, M.D.



R.J. Caruana, M.D.



R.W. Hamilton, M.D.



D.J. Wilson, M.D.

PULMONARY



B.D. McLaes, M.D., Ph.D.
Section Head



R.L. McLean, M.D.

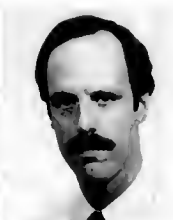

D.L. Bowton, M.D.

RHEUMATOLOGY



R.A. Turner, Jr., M.D.
Section Head



C.A. Agudela, M.D.



E.J. Pisko, M.D.



H. Rathberger, M.D.



E.L. Semble, M.D.



C.M. Wise, M.D.

MICROBIOLOGY AND IMMUNOLOGY



L.S. Kucera, Ph.D.
Chairman



H. Drexler, Ph.D.



Q.N. Myrvik, Ph.D.



S.H. Richardson, Ph.D.



A.S. Kreger, Ph.D.



E.R. Heise, Ph.D.



I. van de Rijn, Ph.D.

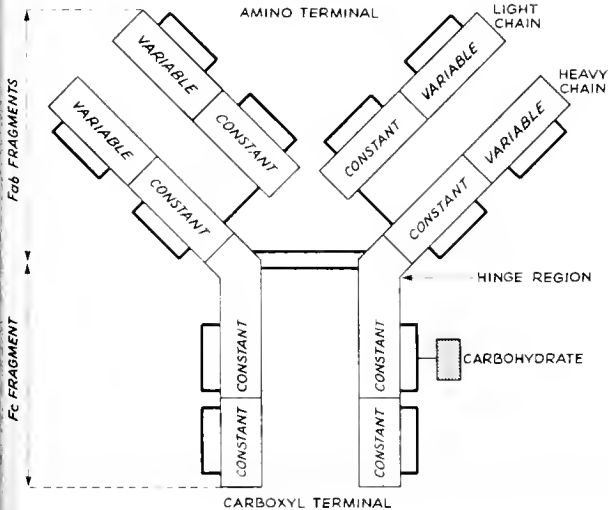

D.S. Lyles, Ph.D.



E. Leake, O.B.P.

NEUROLOGY



B.T. Troost, M.D.
Chairman



R. Janeway, M.D.



J.F. Martin, M.D.



L.C. McHenry, Jr., M.D.



W.M. McKinney, M.D.



J.K. Penry, M.D.



J.F. Toole, M.D.



R.W. Barnes, Ph.D.



W.A. Riley, Jr., Ph.D.



W.T. McLean, Jr., M.D.



L.A. Pearce, M.D.



F.B. Wood, Ph.D.



D.W. Griffith, Ph.D.



P.A. Gibson, M.S.



D.S. Lefkowitz, M.D.



E.S. Roach, M.D.



D.A. Stump, Ph.D.



G.J. Harpold, M.D.

OBSTETRICS AND GYNECOLOGY



F.C. Greiss, Jr., M.D.
Chairman



J.A. Fayez, M.D.



J.P. Gusdon, Jr., M.D.



J.W. May, M.D.



H.D. Homesley, M.D.



C.E. Wetander, M.D.



P.J. Meis, M.D.



L.H. Nelson, III, M.D.



C.J. Hatjis, M.D.



J.M. Ernest, III, M.D.



D.E. Pittaway, M.D.



PATHOLOGY



R.W. Pritchard, M.D.
Chairman



F. Goodale, M.D.



R.B. Marshall, M.D.



R.W. St. Clair, Ph.D.



J.N. Angelo, M.D.



D.H. Buss, M.D.



V.R. Challa, M.D.



J.W. Hartz, M.D., Ph.D.



I.J. Holleman, Jr., M.D.



J.C. Lewis, Ph.D.



M.L. O'Connor, M.D.



M. Schary, M.D.



Z.K. Shihabi, Ph.D.



B.L. Wasilauskas, Ph.D.



E.T. Ahi, Jr., M.D.



M.B. Hopkins, M.D.



M.R. McMahan, Ph.D.



W.G. Jerome, III.



Diao-Yuan Kuang, M.D.
Visiting Professor
Chengdu College of
Traditional Chinese Medicine
Chengdu, Szechwan, P.R.C.



PEDIATRICS



J.L. Simon, MD
Chairman



C.N. Herndon, MD



H.O. Goodman, Ph.D



W.B. Lorentz, Jr., MD



R.B. Patterson, MD



B.K. Burton, MD



R.G. Dillard, MD



A. Hinman, MD



C.A. Johnson, MD



D.S. Kelsey, MD



M.R. Lawless, MD



R.B. Mack, MD



R.C. McKone, MD



R.O. Neal, MD



S.M. Block, MD



K.M. Phillips, MD



S.H. Sinal, MD



R.M. Vaz, MD

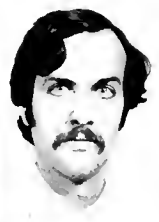

K.M. Weesner, MD



B.L. Everhart, M.S.W.



PSYCHOLOGY AND PHARMACOLOGY



A. Brodish, Ph.D.
Chairman



I.W.F. Davidson, Ph.D.



S.A. Deadwyler, Ph.D.



P.M. Hutchins, Ph.D.



D.A. Blizard, Ph.D.



P.H. Landfield, Ph.D.



M. Levitt, Ph.D.



J.R. Lymangrover, Ph.D.



M. Morris, Ph.D.



J.C. Rose, Ph.D.



J.W. Strenthoy, Ph.D.



D.K. Sundberg, Ph.D.



J.W. Dusseau, Ph.D.



T.L. Smith, Ph.D.



C.E. Dunlap, III, Ph.D.



J.C. Eldridge, Ph.D.



RADIOLOGY



C.D. Maynard, MD
Chairman



I. Meschan, MD



D.D. Blake, MD



S.P. Bohrer, MD



R.J. Cowan, MD



R.L. Dixon, MD



A.G. Formanek, MD



D.W. Gelfand, MD



L.B. Leinback, MD



D.M. Moody, MD



M. Raben, MD



T.E. Sumner, MD



E.G. Theros, MD



R.L. Witcowski, PhD



M.R. Ball, MD



V.J. D'Souza, MD

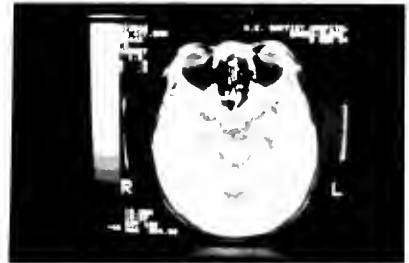



K.E. Ekstrand, Ph.D.



C.R. Ferree, M.D.



C.M. Heise, Ph.D.



N. Karstaedt, M.D., B.Ch.



C.J. Kovacs, Jr., M.D.



D.W. Laster, M.D.



D.J. Ott, M.D.



C.W. Scarantino, M.D.,
Ph.D.



J.D. Ball, M.D.



H.M. Chilton, Pharm.D.



R.H. Chopin, M.D.



A. Klein, M.B., B.Ch.



N.E. Watson, Jr., M.D.



R.C. Williams, M.S.



N.T. Wolfman, M.D.

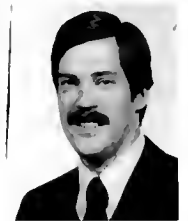

J.F. Martin,

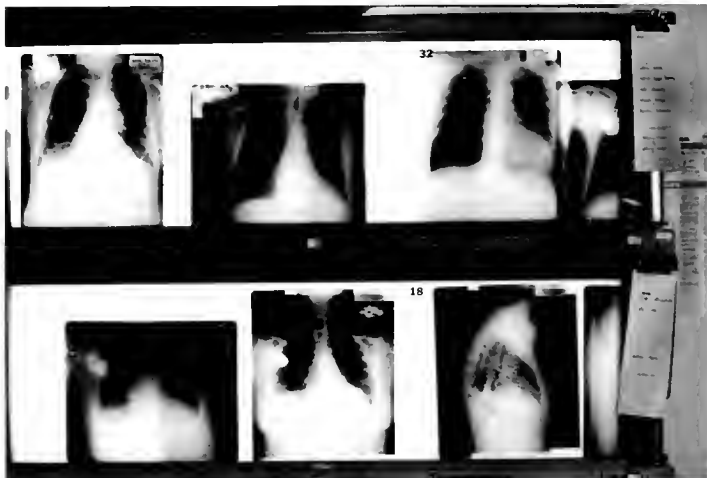

SURGERY



Richard T. Myers, M.D.
Chairman

GENERAL SURGERY

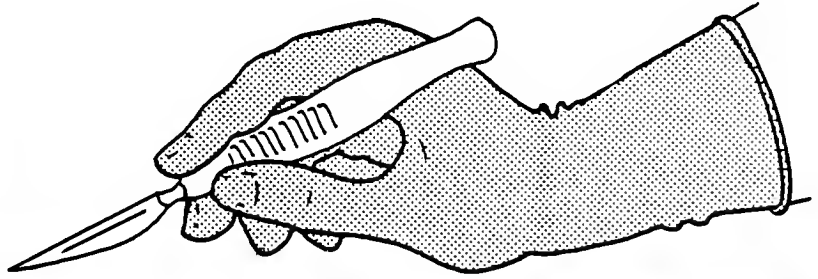

J.H. Meredith, M.D.



R.T. Myers, M.D.



T.C. Pennell, M.D.



L. Shaffner, M.D.



J.M. Sterchi, M.D.



D.A. Albertson, M.D.



G.W. Plank, Jr., M.D.



C.S. Turner, M.D.



CARDIOTHORACIC SURGERY



R.A. Cordell, M.D.
Section Head



A.S. Hudspeth, M.D.

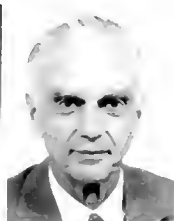

F.R. Johnston, M.D.



S.A. Mills, M.D.



J. Vinten-johansen, M.D.

EMERGENCY MEDICINE



F.W. Gless, M.D.
Section Head



J.E. Byrum, Jr., M.D.



R.B. Leonard, M.D.



J.T. McRae, M.D.



D.G. Sayers, M.D.



E. Schwartz, M.D.



J.M. Neal, M.D.



NEUROSURGERY



D.L. Kelly, Jr., M.D.
Section Head



E. Alexander, Jr., M.D.



C.H. Davis, Jr., M.D.



J.M. McWhorter, M.D.

OPHTHALMOLOGY



R.G. Weaver, M.D.
Section Head



J.W. Reed, M.D.



L.F. Cashwell, M.D.



J.R. Maron, M.D.

ORTHOPEDICS



A.G. Gnstina, M.D.
Section Head



H.F. Forsyth, M.D.



G.D. Rovere, M.D.



J.F. Nicastro, M.D.



G.G. Poehling, M.D.



L.A. Koman, M.D.

OTOLARYNGOLOGY



R.I. Kohut, M.D.
Section Head



B.H. Britton, Jr., M.D.



J.A. Koufman, M.D.



W.F. McGurt, M.D.



J.N. Thompson, M.D.

PLASTIC AND RECONSTRUCTIVE SURGERY



J.C. Shearin, Jr., M.D.
Section Head



A.J. DeFranzo, Jr., M.D.



UROLOGY



D.L. McCullough, M.D.
Section Head



W.H. Boyce, M.D.



L.H. Harrison, M.D.



R.L. Kroovand, M.D.



D.G. Assimos, M.D.



NOT PICTURED



ANESTHESIA

J.D. Jones, III, M.D., D.D.S.
W.E. Johnson, M.D.
N.P. Murray, M.D.
F.M. Ramsey, M.D.
E.H. Stulken, M.D.
D.J. James, M.D.
N.B. Maree, C.R.N.A.

BIOCHEMISTRY

R.R. Hantgan, Ph.D.
B.A. Kilpatrick, Ph.D.
M.J. Thomas, Ph.D.

COMPARATIVE MEDICINE

J.R. Kaplan, Ph.D.
D.S. Weaver, Ph.D.
C.P. Jerome, Ph.D.

DENTISTRY

R.S. Garrison, Jr., D.D.S.
R.A. Horton, D.M.D.

PHYSIOLOGY/ PHARMACOLOGY

W.E. Sonntag, Ph.D.

FAMILY AND COMMUNITY MEDICINE

R.L. Michielutte, Ph.D.
F.S. Celestine, M.D.
M.B. Dignan, Ph.D.
T.M. Morgan, Ph.D.
G.R. Van Noord, M.D.
J.T. Dubuisson, P.A.

MEDICINE

J.D. McCue, M.D.
D.W. Murphy, M.D.
W.H. Dodge, Ph.D.
D.V. Jackson, M.D.
N.P. Stimler, Ph.D.
J. Burkart, M.D.
N.E. Adair, M.D.
P.T. Alford, M.D.
T.R. Hinson, Jr., M.D.
M.P. McGee, M.D.
S.R. Turner, M.D.

MICROBIOLOGY/ IMMUNOLOGY

M.R. Ricardo, Jr., Ph.D.

OBSTETRICS AND GYNECOLOGY

M.H. Harper, M.D.
M.E. Berens, Ph.D.

PATHOLOGY

R.D. Woodruff, M.D.
K.R. Geisinger, M.D.
E.H. Kawamoto, M.D.
N. Weidner, M.D.

PEDIATRICS

F.A. Blount, M.D.
J.S. Abramson, M.D.
M.C. Browning, M.D.
A.R. Chauvenet, M.D.
J.W. Georgitis, M.D.
D.J. Goldstein, M.D.
J.R. Moran, M.D.
H.M. Swingle, M.D.

RADIOLOGY

P.R. Moran, M.D.
R.E. Bechtold, M.D.
R.B. Dyer, M.D.
F.L. Van Swearingen, M.M. Sc.
D.P. Loven, Ph.D.
M.A. Belton, Ph.D.

SURGERY

W.Y. Tucker, M.D.
L.F. Hiller, M.D.
R.G. Weaver, Jr., M.D.
L.X. Webb, M.D.
J.H. Ryu, M.D.

GRADUATE AND PHYSICIAN ASSISTANT STUDENTS



This is a road one walks alone;
Narrow the track and overgrown.
Dark is the way and hard to find,
When the last village drops behind.
Never a footfall, light to show fellow traveller-
Yet I know someone before
Has trudged his load in the same footsteps-
This is a road.

Anne Morrow Lindbergh

GRADUATE STUDENTS



ANATOMY



Mary Barbe



Danny Bare



Jerry Blair



William Hill, II



Thomas Laedtke



Deborah Morley



Michael O'Brien



Robert Robbins



Steven Sanders



Amiram Shneiderman



Keith Sutton



William Smales



BIOCHEMISTRY



Keith Baker



Ralph Bottenus



Nancy Jones



Gregory Kucera



William Massey



Karen Miller



Susan Olson



Melanie Paff



Leslie Poole



Ellen Repko



Michael Seeds



Roger Star



James Stephenson,
Jr.



Mary Thomas



Mark Venable



Michael Wilcox



Jeffrey Wilson



Stephen Wright



COMPARATIVE MEDICINE AND EXPERIMENTAL PATHOLOGY



Bruce Auerback



Elizabeth Denholm



Tom Goodwin



Dru Henson



Larry Hulsebos



Sherry Klumpp



Keith Marschke



Carol Marzetta



Rick Owens



Peg Prack



Jerry Reagan



Richard Taylor



Martha Wilson



Mary Wolfe



Robin Woodard



MEDICAL GENETICS

Not Pictured:
Sawsan Al-Awadhi



David Fenstermacher Suzanna Gallimore



MICROBIOLOGY AND IMMUNOLOGY



Reed Abernathy



Michael Bowman



Jame Brokaw



Lisa Cassidy



Richard DeRose



Jeanne Dul



Mary George



Mark Gordon



Larry Gray



Donna Harpold



Cynthia Hendricks



Catherine Krabs



Carolina Manning



Bruce McCreedy





Amy Miller



Diane Pardi



Charlie Starnes



Anna Welborn



Pat Wynns



NURSE ANESTHESIA



Marianne Loftus



PHYSIOLOGY AND PHARMACOLOGY



Michael Applegate



George Christ



Thomas Foster



Pamela Gayheart



Frank Gesek



Robert Hampson



Barbara Hargrave



Cheryl Paschal



Thomas Pitler



Nayel Rawashdeh



N. DeWana Ray



Dennis Wolf







Top: "So . . . what are your views on sexuality?"
 Bottom: The Dave Hill Show



Rebecca Anderson



John Angle



Ron Arsenaunt



Marvin Baxter



Girard Berry



Suzann Bryant



Mike Carnagh



Patti Claridge



Robert Coman



Tanya Ferguson



Harold Fite



George Gasperson Jr.



Claire Henzler



Rachel Hood



Claire Jenny



John Paul Jordan



Micheal Kilby



Sandra Krajcik



Nora Laws



Philip Lloyd

PHYSICIAN ASSISTANT STUDENTS



Beth Lytle



David Malchman



Paul Manley



Nair Maranhao



Mike Nichols



Stephen Orville



Gina Pasquale



Mark Payne



Rico Piva



Virginia Powell



Karen Rodeffer



Janice Rousseau



Mary Stone



Nancy Thomas

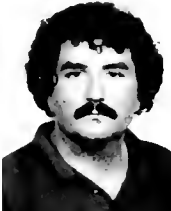

Duane Woods



AHHHH! Serenity







Thomas Anderson



Asima Athar



James Bethune



Jeannie Bowers



Angela Burnette



Mark Burrows



Susan Davis



James Derrick



Scott Hardy



Eric Harris



Tim Hatcher



Sarah Hawk



Ed Hauser



Richard Hefner



Keith Hege



Ann Hinds



Terry Jones



David King



Mark Landon



Cricket Langford



Dolores Leleux



Nancy McDonald



Jay McNeil



Patrick Martin





Elsie Min



Gayle Norman



Kathy Orchen



Robin Pratt



Andy Reid



Kelvin Sampson



Gina Shar



Thomas Simmons



Tim Smith



Bryn Walker



Buddy Wearmouth



Practice makes perfect



Lacey Future PA



Eli Westphal



Kathryn Whitmeyer



"Not another one!"



"I know the answer is here somewhere!"



Different form of abuse

ADVERTISEMENTS

The following pages are allocated to local businesses who support the Bowman Gray School of Medicine through advertisements in our yearbook. Please show your appreciation by patronizing their establishments whenever possible.



Norman Stockton, Inc.
WINSTON-SALEM, N. C.

DOWNTOWN
411 N. Cherry St
725-0402

THRUWAY
406 S. Stratford Rd
723-1079

HANES MALL
Silas Creek Pkwy
765-9051

You owe yourself the pleasure



RYAN'S
RESTAURANT

719 Coliseum Drive
Winston-Salem, N C
724-6132

**Take A Closer Look
At The
Person-To-Person Way
We Do Banking.**



**FIRST
UNION**
Take a closer look.SM



All clothing, Equipment
and Accessories for
Skiing and Tennis

Ski Rentals — Racquets

Gail and Doug
Roberts

135 S Stratford Rd
Winston-Salem NC 27103
(919) 722-6111

FACTS BUSINESS EQUIPMENT INC.

*Office Equipment
Machines and Supplies*

Space Planning and Consultant Services

Distinctive Interior Design Service

639 W. Fifth St. Winston-Salem, N.C.

Phone 724-2496

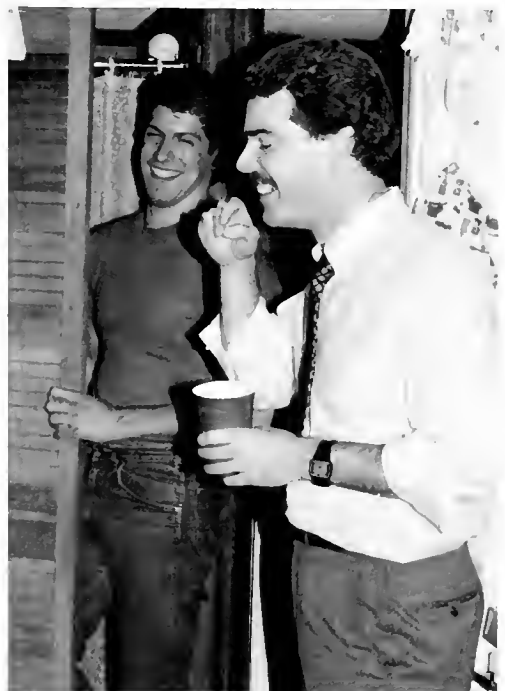

**“The Best in Authentic
Mexican Food”**

Los Amigos

**Mexican Restaurant
and Cantina**

**Mexican Restaurant
and Cantina**

ALL ABC PERMITS

Now with Outdoor Dining

**3028 Healy Drive
Winston-Salem, N.C. 27103
(919) 765-1415**

Catering Services Available

Ultrasonic and Blood Flow Instrumentation

DOPSCAN®

CW Doppler flow velocity imaging system with real time color spectral display. Noninvasively detects and quantifies carotid stenosis and detects flow lesions in the peripheral vascular bed.

DOPSCAN PLUS

Combination of CW Doppler flow velocity imaging system with real time color spectral display and real time B-mode diagnostic imaging system for vascular and small parts scanning.

Sonacolor® CD

Cardiac Doppler system with real time color spectral display for noninvasively estimating cardiac output and assessing stenosis, regurgitation and cardiac defects.

CLINIFLOW II

Electromagnetic blood flowmeter with automatic zero. Microprocessor based system provides maximum performance and stability. Designed specifically for vascular and cardiothoracic applications. Full line of blood flow probes are available.



Carolina Medical Electronics, Inc.

PO BOX 307 KING N.C. 27021 USA TELEPHONE (919) 983 5132



TUTTLE LUMBER COMPANY
DEPENDABLE BUILDING MATERIALS
1721 STADIUM DRIVE
WINSTON-SALEM, N.C. 27107

PHONE: (919) 784-7930



VIRGINIA'S UNIFORM SHOP

in Knollwood Plazo
458 Knollwood St. 768-4890

hours: 9:30 am — 5:30 pm M-F
10:00 am — 5:00 pm Sat

The Wachovia Banking Card

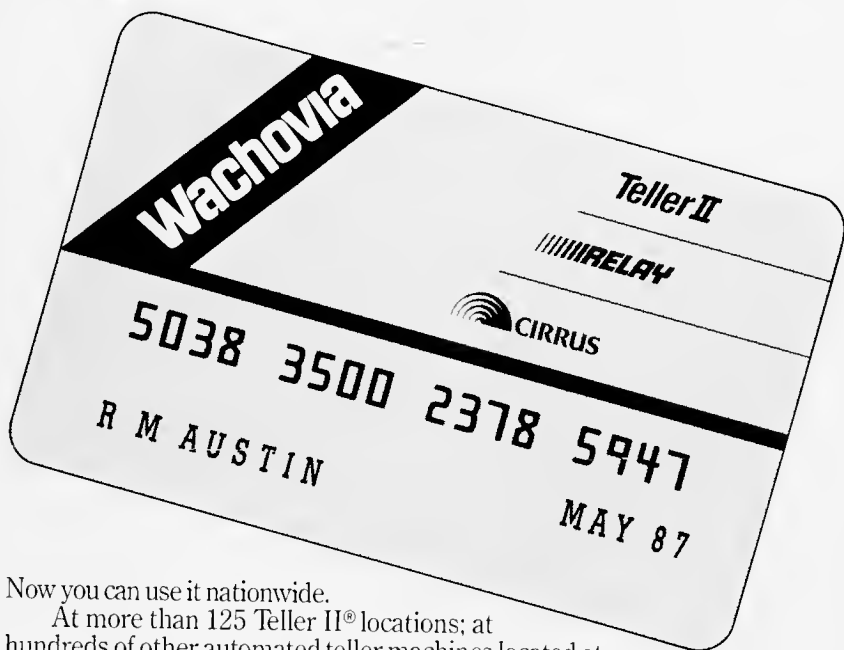

Now you can use it nationwide.

At more than 125 Teller II[®] locations; at hundreds of other automated teller machines located at branches of participating financial institutions in North Carolina, South Carolina and Virginia through the Relay[™] network; and at more than 4,500 locations at banks across the country through the CIRRUS[®] network.

Every Wachovia checking or Statement Savings account customer gets a Wachovia Banking Card at no extra charge. A Personal BankerSM can tell you more — and why you shouldn't settle for less.

Member FDIC.

Wachovia
Bank & Trust



PEPSI.
THE CHOICE OF
A NEW GENERATION.™

Pepsi, Pepsi Cola and the name of the New Generation are trademarks of PepsiCo.

Why not the best?

SWAIN TRAVEL SERVICES

ONLY ONE BLOCK FROM BGSM
 FREE TICKET DELIVERY
 FREE TRAVEL INSURANCE
 777-8311
 2110 CLOVERDALE AVE.
 WINSTON-SALEM, NC 27103



4881 Country Club Road
 765-0948

The Family
SEAFOOD
Restaurant

All You Can Eat Specials!

Tuesday

Perch & Flounder

Wednesday

Shrimp-Calabash
 Fried or Boiled
 (Hot or Cold)

Thurs.-Fri.-Sat.-Sun.
 Always A Different Special

Hours 4:30-9 Tues-Wed-Thurs. Fri-Sat. 4-9:30. Sun. 4:30-9.
 Closed Mondays

Take Out Orders Available.

Don't go to strangers.
Come to AAA.



Winston-Salem Automobile Club,
Inc.
611 Coliseum Drive
Winston-Salem, North Carolina
27106
Telephone 725-1921

The Rose n' Thistle



RESTAURANT and PUB

107 Lockland Avenue Winston-Salem
725-6444

George's
**GRECIAN
CORNER**
Sandwiches • Pizzas
Spaghetti • Greek Specialties
Dine In • Take Out
11 a.m. to 9 p.m.
Phone 722-5327
Restaurant



**Schröck's
place**



117B Hawthorne Rd.
(919) 727-9268
Happy Hour. 4:30-7:00

Catch The Rising Star.



Piedmont, the Up-And-Coming Airline, is now America's fastest-growing airline as well.

Since 1978, we've doubled the number of miles we fly. We've doubled the number of passengers we carry. We've even tripled our fleet of aircraft.

You can see why our star is rising. So catch our act for a truly outstanding performance.

PIEDMONT

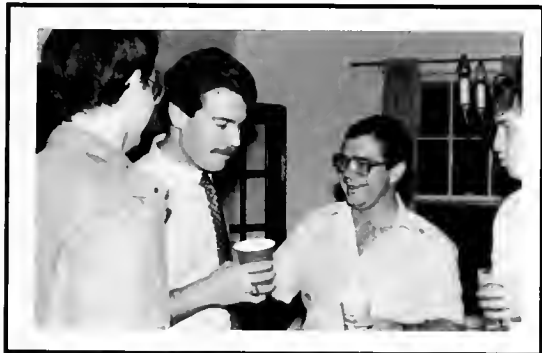

Bobbitt's Pharmacies

S. HAWTHORNE at LOCKLAND

723-1867



Professional Bldg.

723-9621

Lewisville, N.C.

945-3126

We carry a complete line of surgical garments.

Rentals available: Wheel chairs, Crutches, etc.

We also have: Sundries, Medical Supplies, Medical Equipment, and Prescriptions.

N. A. KING EXXON SERVICENTER

N. A. King & Charles King
1590 West 1st St.
(Across from Grecian Corner)
Complete Car Care

40,000 miles Atlas Steel-belted Radial Tires
Batteries Accessories
Cars Called for and Delivered
Road Service
Phone 725-1386

N.C. Inspection
A/C Service
Tune-ups

Wrecker Service
Greasing
Recapping
Brake Service

Exxon, Visa, Bank Americards Honored

4¢ Discount for Cash on GAS

Traditions of Service
Traditions of Excellence



We Salute You, Bowman Gray!

Good Luck, God Bless, Come See Us.

Bob's Gulf Service

Corner of 1st and Hawthorne

9 out of 10 doctors and nurses recommend

maintaining a professional appearance at all times.

Read's
Uniforms & Shoes

Winston-Salem Stores:

- Hanes Mall
(at main entrance)
- Thruway store has moved to:
• 120 Oakwood Drive

Chapel Hill Store:

- University Mall
(at mall entrance
across from Winn-Dixie)

Greensboro Store:

- Friendly Shopping Center

Durham Store:

- Northgate Shopping Center

Raleigh Stores:

- Crabtree Valley Mall
- Wakefield Village
(across from Wake Mem. Hosp.)

Charlotte Store:

- 1550G Independence Blvd

Asheville Store:

- K Mart Plaza, Tunnel Road

Best Wishes to All of You
Carey Lanier

ELI LILLY AND COMPANY

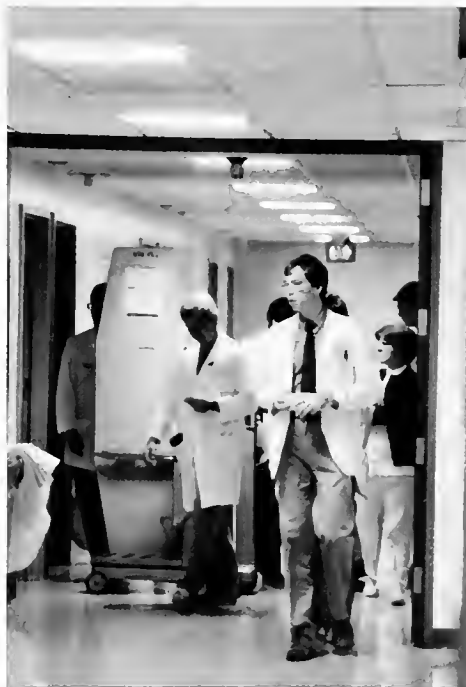

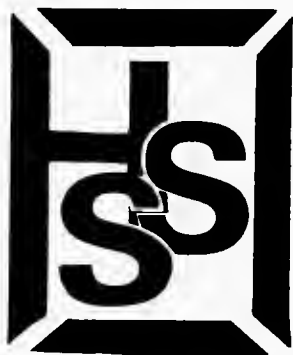

HOLLADAY SURGICAL SUPPLY, INC.

Extends Congratulations To Class of 1985

Holladay Surgical is your local full line Medical Products Distributor for:

Welch Allyn Diagnostic Equipment

Propper Diagnostic Equipment

Tycos

Taylor

Examination Room Furniture

Contract Furnishing

Littman Products

Leather Bags, etc.

For All Your Medical Equipment and Supplies

Call us for Free Quotations.

2551 Landmark Dr.

Winston-Salem, North Carolina 27103

Telephone (919) 722-5195

1-800-642-0550



SCHWINN®



Air-Dyne™

PAUL'S SCHWINN CYCLERY

2405 Buchanan St.
Winston-Salem, NC

27107

919-777-1002

Paul E. Harrell
Paul M. Harrell



CONGRATULATIONS TO THE CLASS OF 1985 FROM CAMEL CITY CLEANERS

*Serving Winston-Salem's
Drycleaning needs since 1926.*

**COMPLETE LAUNDRY & DRYCLEANING
PICK UP & DELIVERY 722-6196**

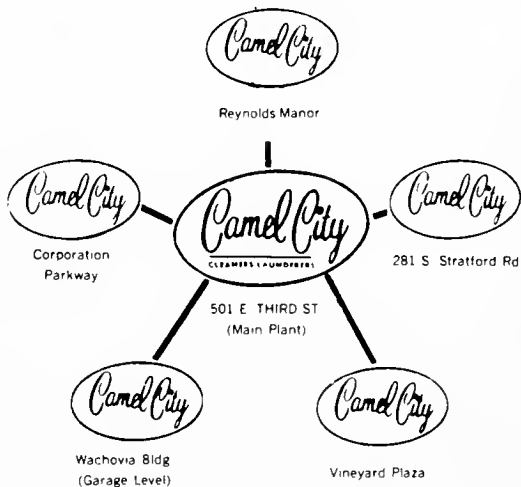

SPECIAL APPRECIATION

Margaret Geraldine Peavy



Born in Johnson County, Georgia, Geri — as she is lovingly known to all — has been at the Bowman Gray School of Medicine since July, 1973. She is the Administrative Secretary to Dr. Nat Smith, the Associate Dean for Medical Education. Developing and implementing the medical student curriculum is one of her primary responsibilities. She also coordinates the curriculum for Units II-IV of the medical student basic science studies.

Geri is always receptive to student input regarding exam schedules and is a resource for information about grading policies. Because of her position and openness she has naturally functioned as a liaison between faculty and students. In the past she has participated in the American Medical Women's Association as well as in student social functions.



Yet what we love most about Geri is her obvious concern for student welfare. She and Dr. Smith have proven to be important allies when students are troubled. Geri's open door policy has allowed students with a range of difficulties, from academic to emotional, to pass her way in seek of aide. For many in the Senior class Geri has become a close friend and a testimony to the fact that not all role models wear long white coats. Thank you, Geri, for helping and for caring.

SPECIAL APPRECIATION

Lucy Morcock Milner

The Warp and Weft

Their thought is
The warp
Spun out of
Fibers shorn
From faculty,
Ward, library,
Held taunt
By their minds
Retaining,
Remembering,
Analyzing,
Synthesizing.

The weft is
This Class,
Discrete fibers
Bound together
By shared hopes,
Shared history
shared knowledge,
shared pain.

And I am
The shuttle today,
Weaving between,
Picking up the
Loose threads,
Discovering competence here,
Compassion there,
Insights surprising,
Humanity everywhere,
Trusting these
Separate threads
To emerge
Genuine and whole cloth.

Lucy Morcock Milner



Lucy Milner, a native of Atlanta, Georgia, first came to work for the Bowman Gray School of Medicine in 1979 as the Project Coordinator for the Curriculum Development Project on Cancer Prevention for Physician Assistants. Prior to that she had taught secondary English in the Durham City Schools and at the Governor's School of North Carolina (a summer school for gifted students).

Holding a B.A. degree in Philosophy and a M.A. degree in Education Lucy has developed skills in sensitive listening, production and editing, enabling her to produce a series of videotapes of conversations with cancer patients. In addition, she has edited and authored a number of articles concerning cancer prevention.

Students are most familiar with Lucy as "the test lady." Since 1982 she has been the Student Examinations Coordinator. In this position she has added humor and compassion to the testing process. It is not unusual for Lucy to recite some uplifting verse or share a philosophical saying prior to an exam, lightening the mood and making the unavoidable more tolerable.

The Class of '85 has appreciated Lucy's encouragement. Many believe *the Warp and the Weft* is an allegory of her interaction with the Class of '85. Thank you, Lucy, for weaving between, picking up, discovering and trusting.

THE GRAY MATTER . . .



George Limpert — Editor-in-Chief



Roy Alson — Faculty



Bill Rawls — Advertisements, Faculty

Wanda Kay Watts
— Advertisements



Dean Gilbert — Seniors

..... STAFF



Lisa Christensen and
Mary Barbe — Juniors



Steve South, Jonathan Rubens, Theda Kontis
and Brenda McCain — Sophomores



Damon Anagnos, Stephen Greivous, Nancy Graves, Brian Anderson — Freshmen



Robert Hampson, Carol Marzetta, Mary Barbe
and Peg Prack — Graduate Students



Cricket Langford —
Physician Assistant Students

ACKNOWLEDGEMENTS

More labor goes into the publication of a yearbook than people generally believe. Therefore, the following people deserve much credit for their contributions to the following yearbook sections.

Freshmen: Damon Anagnos, Brian Anderson, Nancy Graves, Stephen Grevious.
Sophomores: Theda Kontis, Greg Kapordelis, Brenda McCain, Jonathan Rubens, Steve South.
Juniors: Lisa Christensen, Mary Barbe.
Seniors: Dean Gilbert, George Limpert.
House Officers: George Limpert, George McCormick.
Faculty: Roy Alson, Bill Rawls, George Limpert.
Graduate Students: Mary Barbe, Robert Hampson, Carol Margetta, Peg Prack.

Physician Assistant Students: Cricket Langford.
Advertisements: Bill Rawls, Wanda Kay Watts, Mary Barbe.
Introduction: George Limpert.
Growth of the Medical Center: George Limpert.
Copy: Katie Ashton, George Limpert, Mandy Limpert.
Graphics: George Limpert.
Photos: Julie Samuels, Debbie Bostock, Mike Teixido, George McCormick, Gerri Stott, and others.

The Gray Matter Staff extends special credit and thanks to the following people, departments and groups: **the Dean's Office and the Office of Facilities Planning** — for the opportunity to publish photographs of models and drawings showing future facilities.

Dr. Manson Meads and Ms. Katherine Davis — for indentifying and dating historic photographs as well as for proofreading the copy in the "Growth" section.

Madeleine Perez — for directing me to the resources necessary for the "Growth" section.

The Office of Information and Publication and Bill Glance — for providing historical information on the Medical Center, for advising in the layout of the Administration page of the Faculty section, and for giving background information on faculty and personnel highlighted in this book.

the Audio-Visual Department — for sharing their cache of historic photographs and negatives.

Jack Dent — for printing all of those historic photographs as well as for printing mugshots of faculty, house staff and students.

Katie Ashton — for not only researching but also writing poetry published in this book.

Hunter Publishing Company and their Customer Services Department — for their fine work and tolerance of late photographs.

Jo Ann Thomas — for helping us get the yearbook under way.

June May — for listening and counseling always and for lending assistance when necessary.

Becky, Karen, Mandy and Meg — for tolerating the mess of the yearbook in their homes and for sacrificing the time of their husbands.

George H. Limpert
Editor-in-Chief

REFERENCES

- Carpenter, Coy C. *The Story of Medicine at Wake Forest University*. Chapel Hill: The University of North Carolina Press, 1970.
- Dedicated to Health Manpower*. Winston-Salem: Office of Information and Publication, The Bowman Gray School of Medicine, 1969.
- Dedication Ceremonies and Fortieth Anniversary: The Medical Center*. Winston-Salem: Office of Information and Publication, the Bowman Gray School of Medicine, 1981.
- Lindberg, Anne Morrow. *The Unicorn and Other Poems*. New York: Vintage Books, 1972.

COLOPHON

Six hundred and seventy-five copies of the 168-page 1985 *Gray Matter* were printed by Hunter Publishing Company, Winston-Salem, North Carolina, using brown/black ink on gloss paper. Helvetica style type appears predominantly. Subdivider headlines and poetry were printed in Quadrata style type for accent. The cover is smooth grain Lexotone in ultramarine blue with the design and title gold mylar stamped. The ultramarine endsheets printed with signatures are different front and back.



Whelan Dale M.D.

Frank J. Scaccia MD

Ray L. Allen MD

Brian W. Young MD

David A. McLeod, MD

Richard C. Mullins MD.

Donald M. Wardell III, M.D.

Charles L. Flynn MD

George H. Limpert M.D.

John L. Holevas M.D.

Rita Heimans, MD

Michael J. Kelleher MD

Jamara J. Bruman MD

Stuart Meloy MD

Jamie Longe, M.D.

JOHN NELSON, MD

John C. Conrad MD

Sheridine ~~MD~~ MD.

Charles D. Burger, M.D.

John S. ~~...~~ MD

Eric Quinn Sema, MD.

Anthony ~~...~~

Michael L. Lee, MD

Steven L. Wilby, MD

Thomas L. Jolly, MD

Eric R. Ellis M.D.

Charles Hill, M.D.

Robert Hornbuck, MD

Robert Hornbuck, MD

Donald K. Matthews, MD

Donald K. Matthews, MD

Richard M. Stately, M.D.

Richard M. Stately, M.D.

James M. Wray, MD

James M. Wray, MD

John Eysenhardt, MD

John Eysenhardt, MD

Michael Lewis, MD

Carl K. Harrison, MD

Eric Sharp, MD

Kwab Edderman, MD

Walter G. Jolly, MD

Walter G. Jolly, MD

Walter G. Jolly, MD

