

Gray Matter



1987

Jessie A. Heavner MD

Kim M. Duncan, M.D.

Theda C. Kurbis MD

Darrell Strickland MD

Brynn D. Evans, M.D.

D. Whit. James MD

Jordan Powell, MD

Bonnie Lew MD

John Bantua Jr MD

~~David Smith MD~~

Belle Smith, MD

Joel H. Swafford, MD

Lisa R. Washburn, M.D.

Robert H. James MD

Thomas R. Canty, M.D.

Julia Burns, MD

Stephanie A. Woodfield M.D.

Kenneth R. Francis, MD

Joel E. Latta MD

David T. Khung, Ph.D. M.D.

Jacob Dale Schram M.D.

David S. Pinner M.D.

John M. Smith MD

Michael D. Drury, M.D.

Josh E. Alan, MD, MT

Dr. Lawrence J. Wright

Lee D. Neer MD

Jan Wilhelms MD

Julius [unclear] MD

William [unclear] MD
Pamela [unclear] MD

Trent Mallick MD

Karen L. Cloxinger M.D.

Mark A. Karpinski, M.D.

Elizabeth M. Sice M.D.

Francesca Boyette MD

Ray Christine M.D.

John A. Smith MD

Jonathan Hodges MD

David R. Sutton MS.

David Devlyn MD

Michael C. Carroll MD

Antonia [unclear] M.D.

Nancy Shultz M.D.

James [unclear] MD
V.O. M.D.

William [unclear] MD

Joseph Daddabbo M.D.

Walter S. Kenning M.D.

Stephen T. Jackson MD

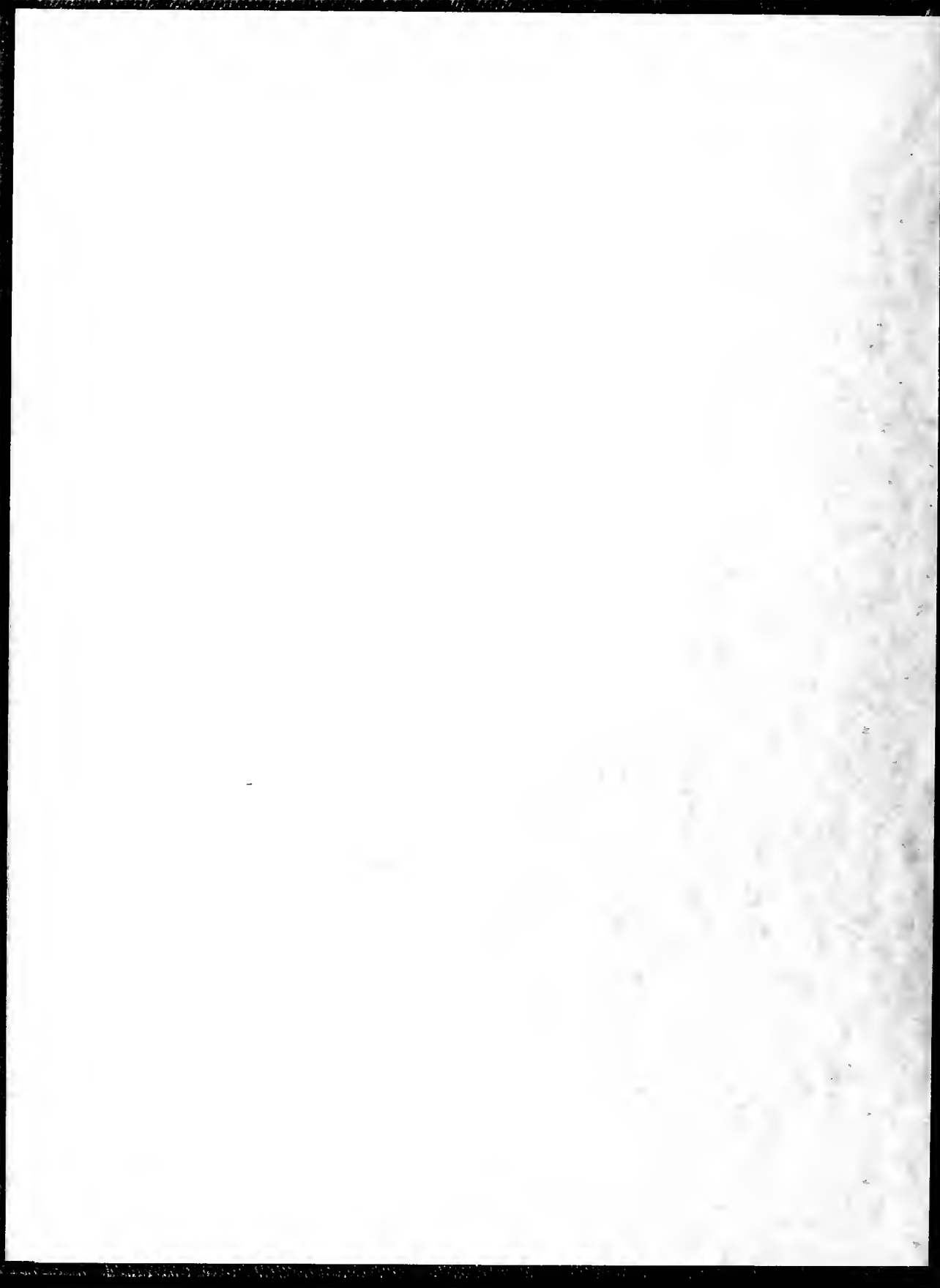



*Darest thou now, O soul,
Walk out with me toward the unknown region,
Where neither ground is for the feet nor any path
to follow?*

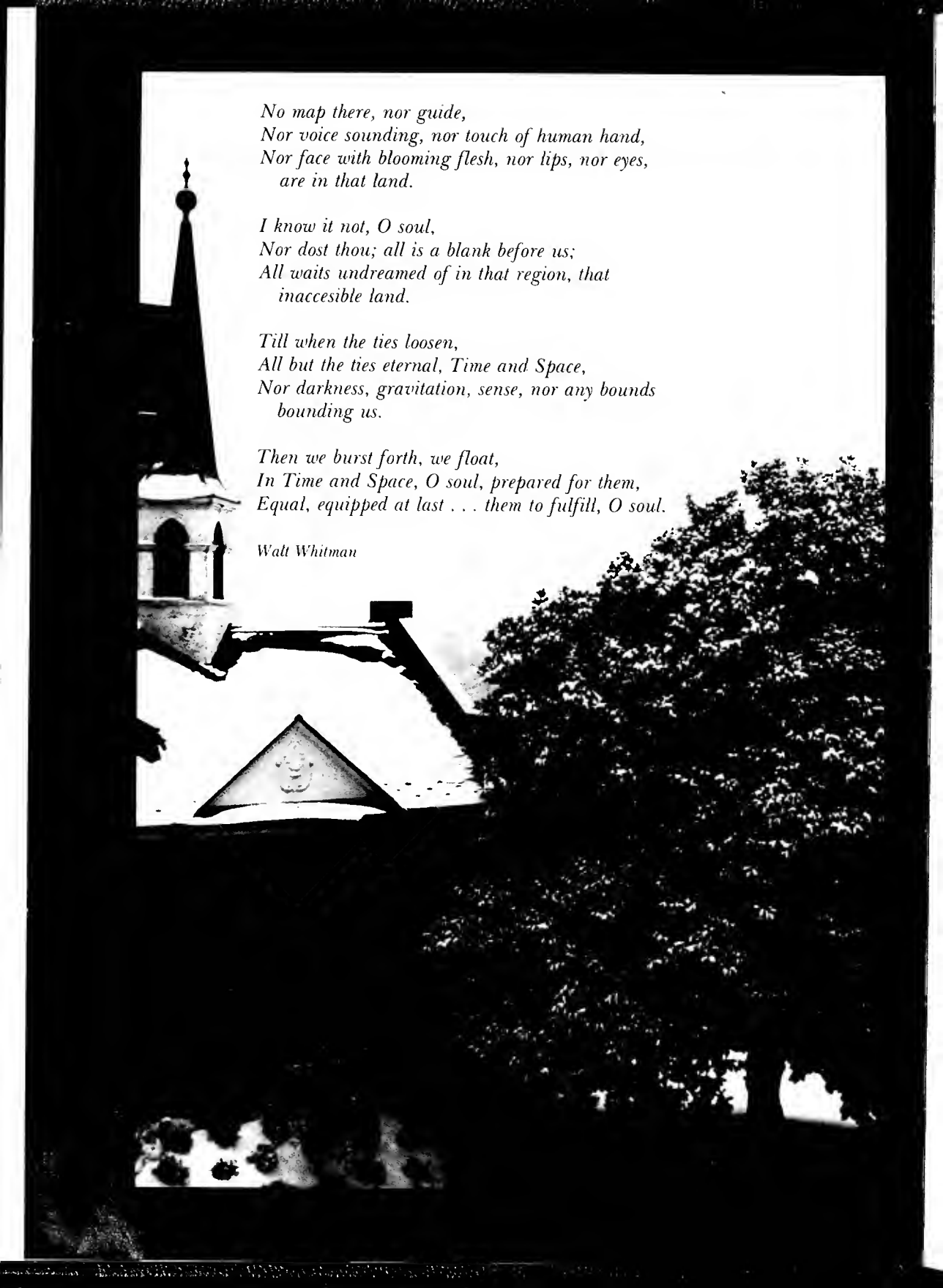

*No map there, nor guide,
Nor voice sounding, nor touch of human hand,
Nor face with blooming flesh, nor lips, nor eyes,
are in that land.*

*I know it not, O soul,
Nor dost thou; all is a blank before us;
All waits undreamed of in that region, that
inaccessible land.*

*Till when the ties loosen,
All but the ties eternal, Time and Space,
Nor darkness, gravitation, sense, nor any bounds
bounding us.*

*Then we burst forth, we float,
In Time and Space, O soul, prepared for them,
Equal, equipped at last . . . them to fulfill, O soul.*

Walt Whitman

Gray Matter 1987

VOLUME XLIII



BOWMAN GRAY
SCHOOL OF MEDICINE
Wake Forest University
Winston-Salem, North Carolina



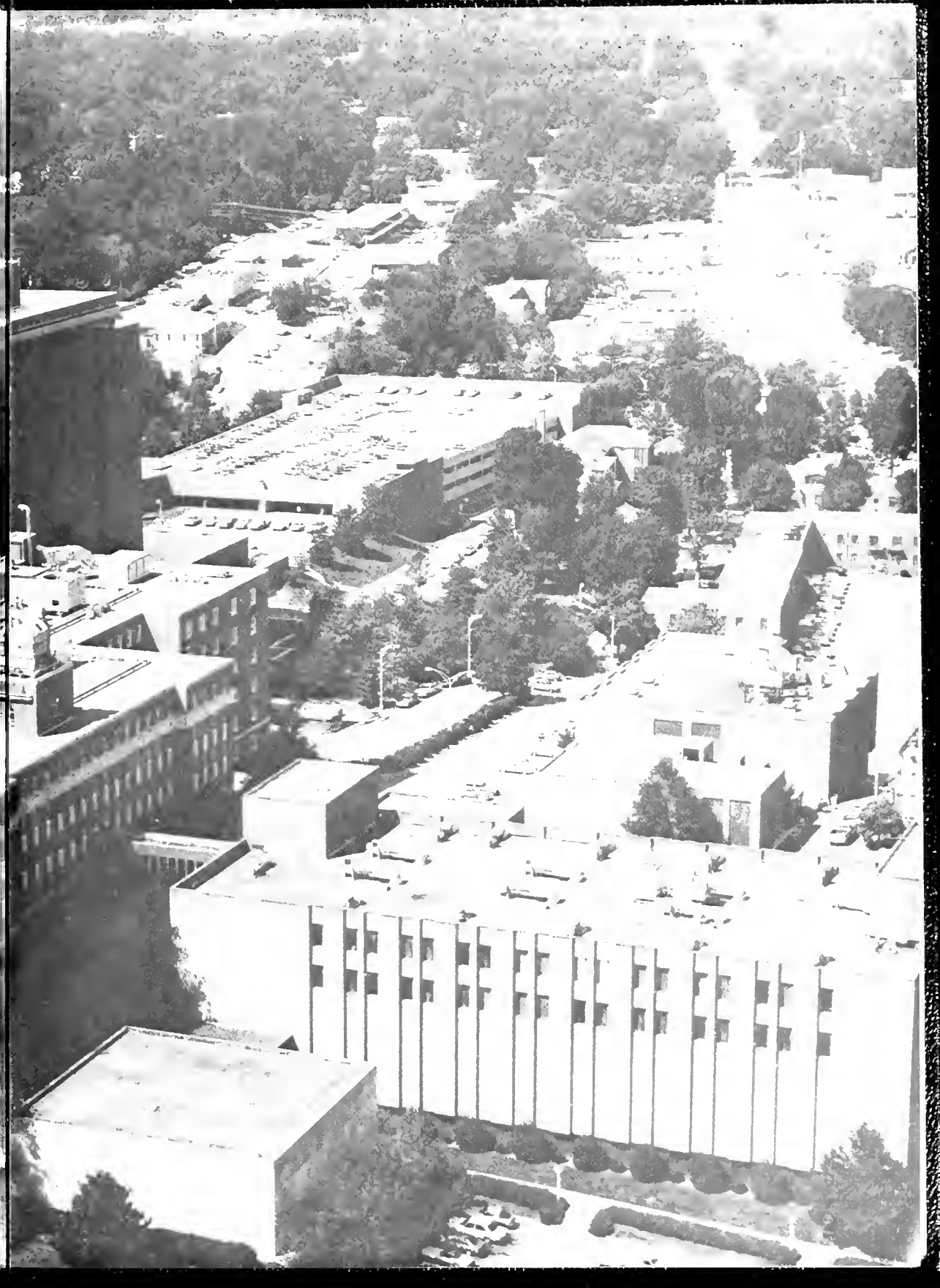

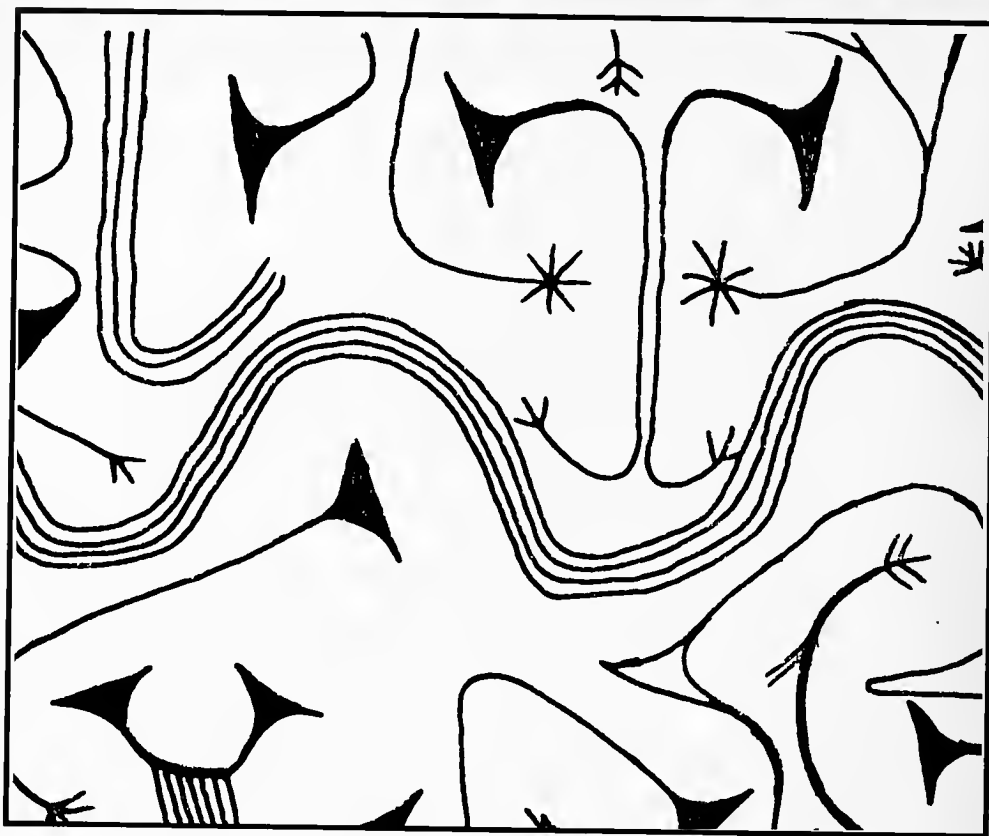

Table of Contents

<i>Dedication</i>	5	<i>Graduate Students</i>	89
<i>Awards</i>	6	<i>Physician Assistant Students</i>	99
<i>In Memorium</i>	8	<i>House Officers</i>	105
<i>Nostalgia</i>	11	<i>Faculty</i>	121
<i>Seniors</i>	21	<i>Advertisements</i>	145
<i>Juniors</i>	59	<i>Gray Matter Staff</i>	159
<i>Sophomores</i>	69	<i>Acknowledgements</i>	160
<i>Freshmen</i>	79	<i>House Officer Appointments</i>	161

Dedication

Richard Thomas Myers, M.D.

Dr. Myers was born in Macon, Georgia. He attended the University of North Carolina at Chapel Hill and received his M.D. degree from the University of Pennsylvania. After an internship and residency at the Hospital of the University of Pennsylvania, he came to Winston-Salem as a Fellow in Gynecology at Baptist Hospital in 1945. He then served as a resident in Surgery and was appointed to the faculty of Bowman Gray in 1950. He was named chairman of the Department of Surgery in 1968 and served as such until his retirement this year.

Dr. Myers' influence has made our rotations in Surgery a rewarding learning experience. His concern for students and his gentle bedside manner has made him a shining example for us all.



Margaret Geraldine Peavy

Geri was born in Johnson County, Georgia. She has served as Administrative Secretary to Dr. Nat Smith, Associate Dean of Medical Education, since July, 1973. Among her many duties, she plays a major role in the development and implementation of medical student curricula.

The senior class chose Geri to receive this honor because of her dedication and her sincere concern for our welfare. She is, above all else, our advocate and our friend.

Faculty Awards for Achievement

TEACHING EXCELLENCE

Awarded by the medical school administration, academic faculty, and student body.

JULIA M. CRUZ, M.D.



AOA APPOINTMENTS

March 1986

Howard C. Chandler, Jr.
Lee P. Dresser
Charles P. Ellington, III
David E. Spivey, Jr.

December 1986

John H. Barton
Frances Boyette
Diana B. Collins
Joseph G. Daddabbo

Feresa A. Heavner
Theda C. Kontis
Gregory J. Liebscher
Brenda L. McCain
Eric T. Sandberg

Stephen A. South
Helmuth F. Vollger
Jessie R. Wilson

SCHOLARSHIPS

- UPJOHN ACHIEVEMENT AWARD Daphne Bicket
For the senior, elected by classmates, who completely embodies the concept of the "Total Physician"
- FACULTY AWARD Diana B. Collins
For demonstrating overall scholarship and character
- PEDIATRIC MERIT AWARD Anne E. Schreck
For all-around ability and interest in Pediatrics
- OBSTETRICS AND GYNECOLOGY MERIT AWARD Charles P. Ellington, III
For outstanding academic and professional stature in Ob/Gyn
- SURGICAL MERIT AWARD B. Tilman Jolly, Jr.
For excellence in the field of Surgery
- ROBERT P. VIDINGHOFF MEMORIAL AWARD David E. Spivey, Jr.
For aptitude and devotion to the field of Family Practice
- M. ROBERT COOPER SCHOLARSHIP AWARD James P. Rathmell
For expressing serious interest in the field of Oncology
(Class of 1988)
- WILLIT AWARD William Ferrell, M.D.
For demonstrating interest and ability in Neurosurgery
(Class of 1985)
- C.B. DEANE MEMORIAL AWARD Maury M. Rosenstein
For outstanding work in clinical Oncology
- RICHARD L. BURT RESEARCH AWARD E. Thomas Chappell
For interest and achievement in Ob/Gyn research

Awards in Teaching Excellence

BASIC SCIENCE TEACHING



Peter B. Smith, Ph.D.
Biochemistry



Warren W. Olds, M.D.
Radiology

CLINICAL TEACHING



K. Patrick Ober, M.D.
Endocrinology



B. Todd Troost, M.D.
Neurology

HOUSE OFFICER TEACHING



Neil W. Crowe, M.D.
Neurology



Timothy B. Garner, M.C.
Neurosurgery

In Memoriam

They are not dead who live
In hearts they leave behind
In those whom they have blessed
They live a life again,
And shall live through the years
Eternal life, and grow
Each day more beautiful
As time declares their good
Forgets the rest, and proves
Their immortality.

"They Softly Walk"
by
Hugh Robert Orr



AirCare Crew
September 23, 1986

Barbara Burdette

Karen Simpson

Barry Day



Jean Louise Welch Kempton
1914-1986

Having survived a serious illness with myasthenia gravis in her young adult years, Jean Louise Welch Kempton engaged in a life long study of vitamins and nutrition and devoted her life to spreading hope to other victims of the disease.

Instrumental in establishing the Welch-Kempton Endowed Chair in Neuromuscular Diseases at Bowman Gray School of Medicine, Mrs. Kempton and her husband, Dr. Donald E. Kempton, also supported the Kempton Nutritional Research Fellowship Fund and the Mary E. Welch Myasthenia Gravis Research Fund, begun by Mrs. Kempton's aunt. These funds have made possible the establishment of a clinic for myasthenia gravis research. The Welch-Kempton Myasthenia Gravis Award is given annually to a medical student for outstanding research in the area of myasthenia gravis.

Mrs. Kempton died February 20, 1986. Her contributions will be remembered with equal importance by society and the medical community.

Perry Belton Clark, M.D.
1939-1986

A native of Louisville, Kentucky, Dr. Perry Clark began his Winston-Salem practice in 1972, after completing his residency at Bowman Gray School of Medicine. He was president-elect of the Forsyth County Medical Society, president of Lyndhurst Gynecological Associates, and a clinical instructor in Obstetrics and Gynecology at Bowman Gray. He had been on the board of Planned Parenthood for six years and was an outspoken advocate of abortion and of prevention education as a way to reduce the number of teenage pregnancies.

Dr. Clark died on November 30, 1986. A man "larger than life," a devoted father and husband, a friend to so many. Friends and colleagues say that Perry Clark was a master at wringing all the potential and joy out of each day.



John James Stuart, M.D.
1939-1986

Born in Los Angeles, California, Dr. John Stuart came to Bowman Gray School of Medicine in 1976. He was an assistant professor in the research programs of the Section on Hematology/Oncology. His personal research interests included work on hemophilia and other hereditary defects of coagulation.

Dr. Stuart died on August 24, 1986. His memory will live on in the hearts of his family, friends and students.



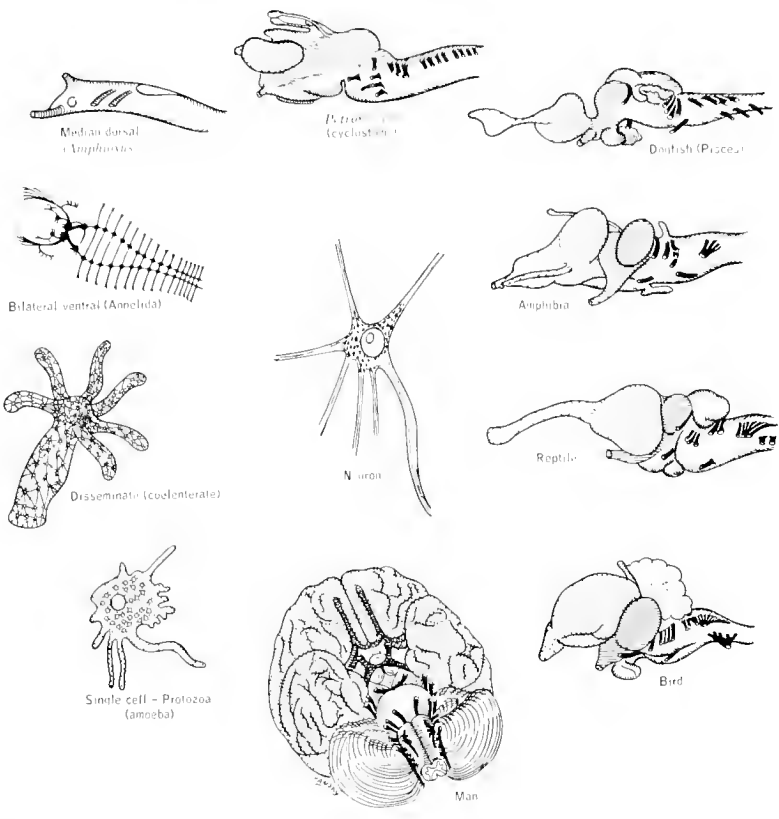

Evolution of the central nervous system.

Nostalgia

A brief look at some of the more memorable moments of the past . . .

The first two years —



some friendships developed at an accelerated pace



in '83, all six were available, now remain only two



of course there were the requisite cocktail parties



recruiting early for the class of 1988.



The long hours, the smell,



and the party at Dr. McCreight's which celebrated its conclusion!

For two very long years —



we studied together,



we dressed together,



we were injured together,



and we relaxed together

...we were blessed with the innate ability to party,
no matter the occasion ...





... having someone to share them with made the bad times good, and the good times even better ...



... but as we look back, probably what we shall remember best, and miss the most,
are our friends.



Match Day







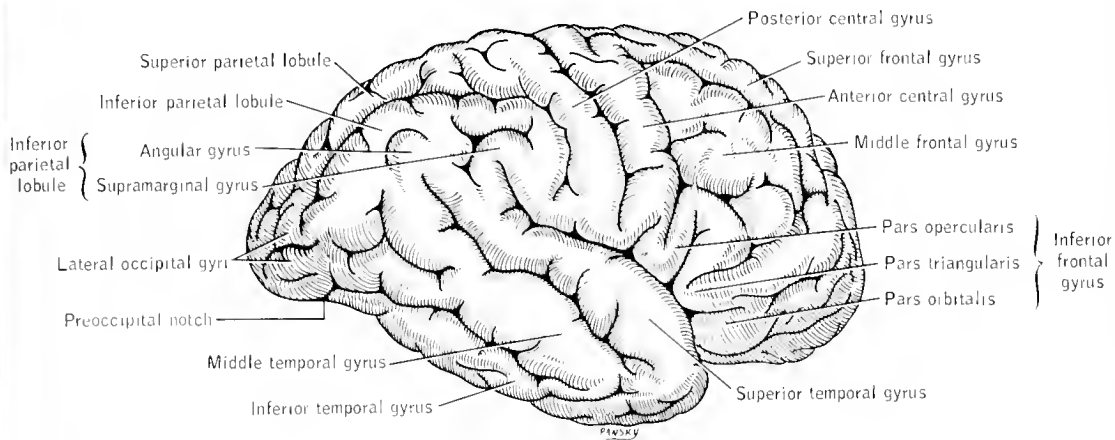

Lateral view of the human cerebral hemispheres illustrating the principal gyri.

Seniors



Jesse E. Adams, III



"Aaaa-Chooo!"



John H. Barton, Jr.



John and Betsy



Daphne P. Bicket



Great Smoky Mountains — Jan. '86



Bill and Sharon



William R. Bodner, III



"Welcome to my humble abode."



William T. Bolthouse



Fran and David



Frances Boyette



Michael E. Branch



Susan and Michael

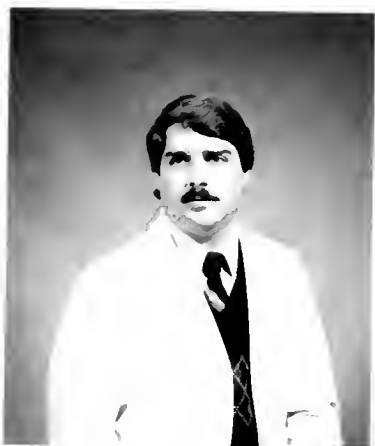

Dewey Herbert Bridger, III



Bert, MaryAnn, Stuart and Bacot



Freeman E. Broadwell, III



This must be the way normal people live!



Suzanne, Charlie, and Freckles



R. Charles Brownlow



Bob, Leigh, Sarah & "Nicky"



Robert K. Bruner



The Superstition Mountains



Julia W. Burns



Mary Scott Campbell



Med School, like soccer, is just a kick in the grass.



Thomas R. Canto



Kim tries to ignore Tom's experiments with static electricity.



Paul J. Carroll



Let the good times roll.



Carol and Mike take the ol' rice shower



Michael C. Cavallaro



Nicky and Angela in Indonesia



Howard C. Chandler, Jr.



In search of the Neural Tube

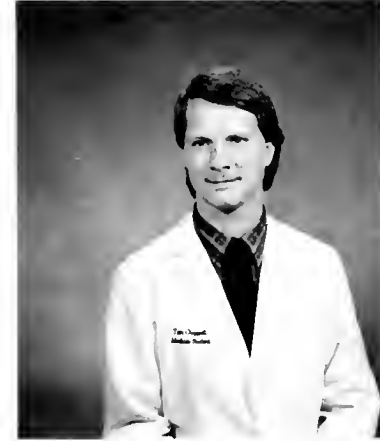

E. Thomas Chappell



Anthony J. Christiano, Jr.



You should've seen the one that got away!



Karen L. Cloninger



Karen and Jeff



Diana B. Collins



Diana and Jeff with Brandon and Lauren



Eva and John: A jovial heart is a good medicine —
Prov. 17:22



John T. Crawford



Joe and family



Joseph G. Daddabbo



Chris, Luci, and Blitzkrieg



Louise Y. Dirr



John A. Doane



John and Keri



Jeffrey Douthit



Jeff Douthit, Come on down!



Lee P. Dresser



Are we having fun yet?



Mike earns another year's tuition



Michael S. Drury



Kim and her first delivery



Kim M. Duncan



Daddy Duncan and Munchkin



Thane E. Duncan



Charles P. Ellington, III



Chuck with his favorite girls



T. Scott Ellison



Surprise! The stork brought Pat and Paul two dandy strappers instead of one. Jim and Scott.



Bryan D. Evans



... and the GPA drops a few more points ...



Third year ain't so bad



Patricia S. Farrell



Anita, Ken, and Lucy Furr



Kenneth M. Flowe



Boards tomorrow!?



Kenneth R. Francis



Stefanie A. Friedfeld



"A day to remember ..."



Neil E. Garrett



Neil and Joyce



Robert L. Glanzman



He's not dead, he's only resting.



Mark and his dogs



Mark B. Hartman



"Just a swanging"



Teresa A. Heavner



Who said medical school is boring?



Jonathan Hodges



David T. Huang



Christy, Andrew, David and Chris



Donald S. Huene



Home on the range



D. Montgomery Hunter



Khamaanawannaleiya



Here's your plate sir!



Stephen T. Jackson



Go down two blocks, make a left . . . you can't miss it!

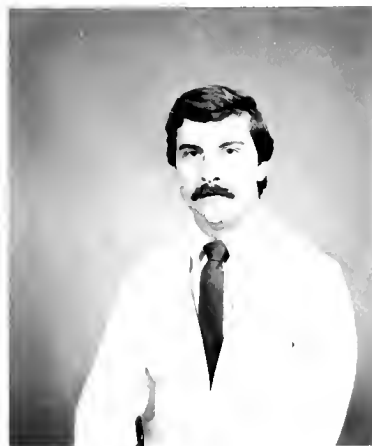

G. Whitfield James



Tricia, Lee, and Bear



Atlee R. Johnson, III



B. Tilman Jolly, Jr.



"Hello Jimmy, Sorry I'm late. A quick shower and shave and I'll be right there."



Betty W. Joyce



Where's Betty?



Gregory C. Kapordelis



Greg, how many articles have you published? "None, yet, but I'll get started when I'm finished here!"



On the right course



Mark A. Karpinski



Donahower wanted to be in the yearbook



Will D. Kendrick



Micro Bonnie



Bonnie J. Kerr



Michael K. Kimbro



I'm over my head again



Stephen L. Kinney



Bourbon on Bourbon



Theda C. Kontis



Theda Bear



Kathy and Greg



Gregory J. Liebscher

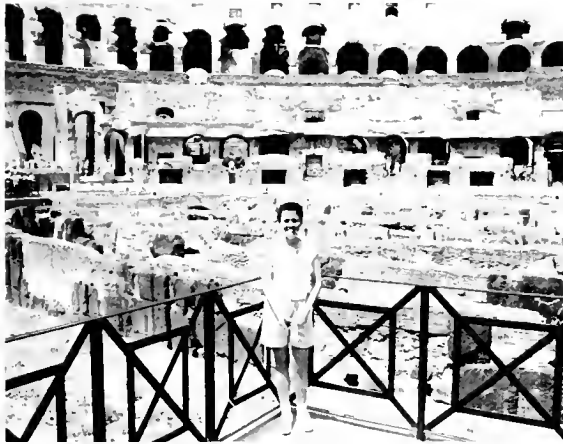

The Roman Coliseum — 4th year sure is rough!



Debora G. Martin



Brenda and Amber enjoying the beach.



Brenda L. McCain



Elizabeth L. McGill



A budding Pediatrician???



Terry A. McInnis



300ZX. Terry McInnis. Love that car.

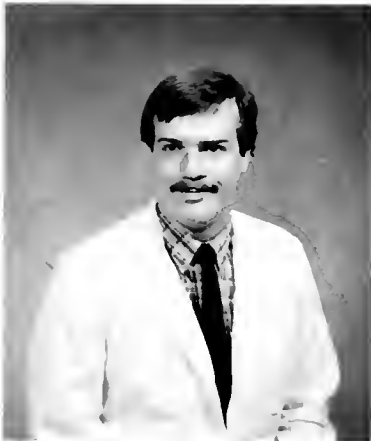

Trent D. Mihalick

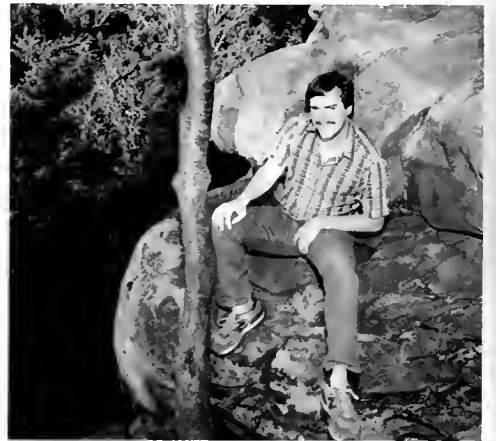

At home on the mountain.



Sherri Dawn and Billy Craig



Craig Mitchell



Priorities



Pamela M. Mumma



Up, Up and Away!



Barbara A. Murphy



Brian P. Murphy



Brian and Nancy



Hillary A. Nichols



Hillary and Paul



Ted J. Nifong



Lexi, Justin, Ted and Kim



I was normal before I came to Medical School.



Paula J. Niner



Aiming High!!



Michael J. Opatowsky



Me and you and a dog named Blue



Lynda C. Powell



Maury M. Rosenstein



We saved a piece for you Maury!



Jonathan S. Rubens



... but you can't take New York out of the man!



Eric T. Sandberg



Eric in Mexico City



Anne + Steve = 46XYY + 49XOW



Anne E. Schreck



Marilyn and Tom



Thomas A. Schroeter

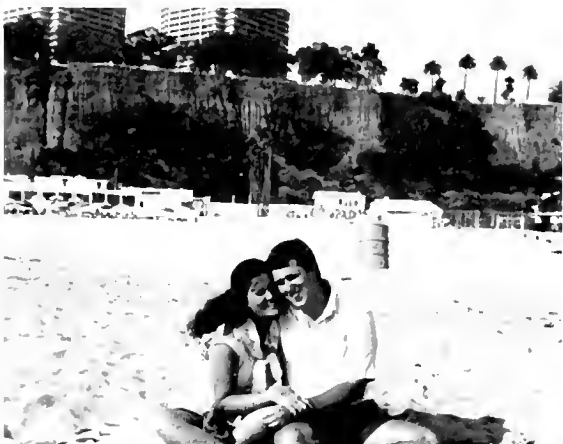

"A lifetime to share"



J. Dale Schrum



Barbara A. Smith



Bobbi and Jim



Michael L. Soo



"Play Disc!"



Stephen A. South



Steve and Barb



David and Debbie



David E. Spivey, Jr.



Fly Girls



Vicki M. Stovall



On the beach?



David K. Strickland



David R. Sutton, Jr.



David and Julie



Joel H. Swofford



Look what I found third year!



A Class Act!!



Sequoia National Park



Marcus G. Tomberlin



Who says medical school leaves you all strung out?



Giulia M. Tortora



Beats the hell out of any library!



John A. Van Ostenbridge



Cheryl A. Vernon



"Cheryl and Tim"



Helmuth F. Vollger



Leanne and Helmuth: "Hooked on St. John Island."



Gail E. Walter



Aunt Gail and Kathryn



Slow Down!



Lisa K. Washburn



The honeymooners at Fantasy Island



Larry T. Watts



"Fourth year Anatomy Externship"



Joel M. Weber



Joan C. Welchel



Daddy's little girl



Katherine E. Williams



The Thabits diagnose another case of "periodic pumpkin paralysis . . ."



Robert B. Williams



Partying at Tanglewood



Sun and fun at Edisto — Jessie and Johnny Bradburn



Jessie Wilson



Lewis, we're waiting for you . . .



R. Lewis Wilson, Jr.



Phyllis and Bob — Good things are worth waiting for



Phyllis F. Wright



David D. Yu



Heading out



Yemin Yuan



Yemin and friends



Clinton B. Zimmerman, Jr.



Okay, this is my last birthday!

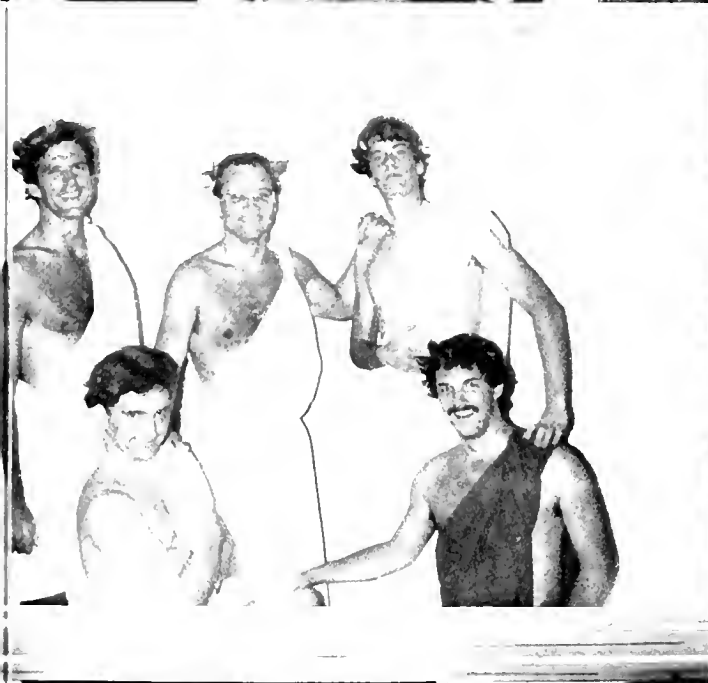



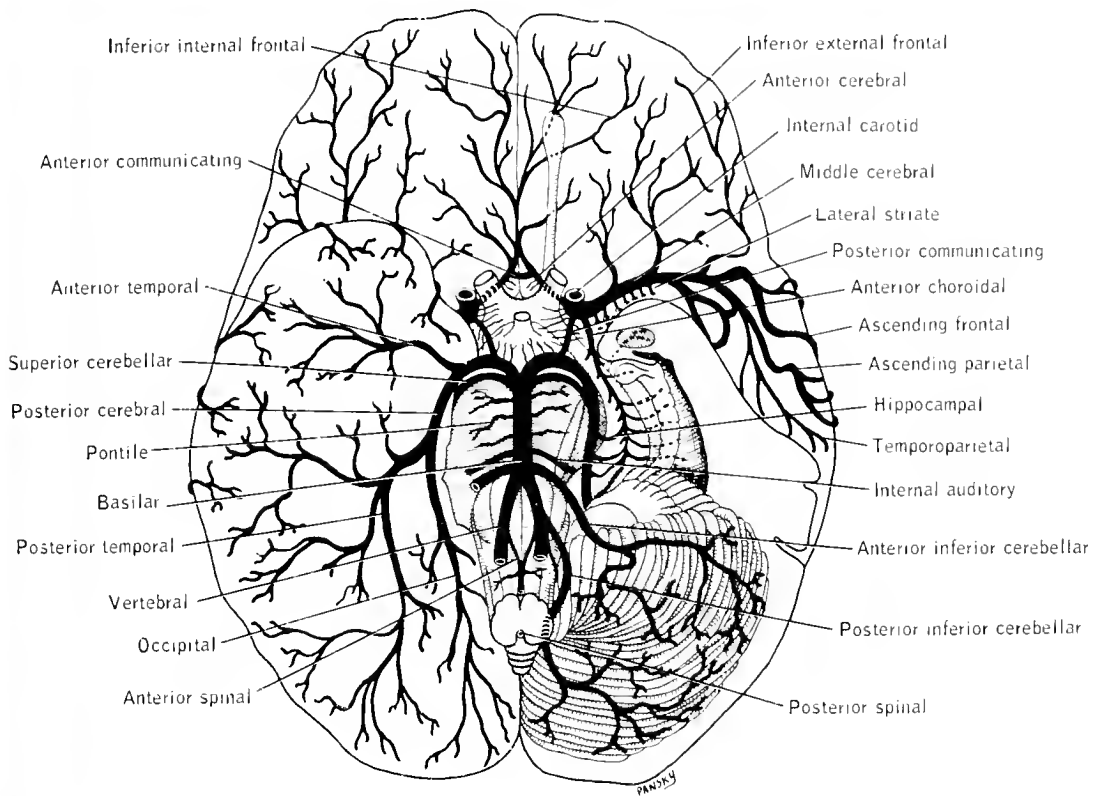

Principal arterial vessels on the basal aspect of the brain.

Juniors



Harvey Allen



Damon Anagnos



Susan Balk



David Barkley



Bill Blalock



Cathy Booher



Howard Bradnock



Scott Brady



Bill Broad



Laurie Bumgarner



Joel Bundy



John Burgess



Ahmo get me some!
Id expression of true occupational desires.
Strangers in the night!





Double dating in Winston-Salem



Barbara Butler



George Caldwell



Scott Callahan



Chris Campbell



Luis Carillo



Debbi Casey



Steven Chan



Isa Cheren



Alan Clark



Scott Clark



Tom Clark



Gwen Claussen



NEXT!!



Jeff Cleveland



Deb Wulforth Cole



Roger Cole



Brent Copeland



Hollyjean Coward



Jim Cox



Jeff Cox



Jamie Davis



Renee Delahoussaye



Pattie Dimmette



Martha Sue
Dinkenor



David Dubow



Karen Dugger



Jeff Eaton



Carol
Essom-Sherrier



Jim Evans



Isi Fernandez



Rob Ferrall





Fun with Marital-Sexual Health Videos!



Mark Fireman



John Garrison



Verla Gower



Jose Grave de Peralta



Nancy Graves



Stephen Grevious



... Like a virgin ...



For all you do ...

I didn't know green M&M's were **that** potent.
 Such auscultatory intensity!
 Post Boards gettin' back to nature.
 What a Medicine stud!



Terry Guettler



Jack Hall



Bryan Harrelson



Tom Hill



Jackie Hoffman



Michael Holzman



Carswell Hoots



Steve Hubbard



Robin Ifft



Mark Jacobsen



Randy Jaeger



Diana Jensen



Steve Karp



Doug Kave



Lisa Collier Kellar



Danny Kelley



Brian Kradel



Jane Kramer



Mark LaFave



Ted LaMay



Sai Lettuen



Eric Lipson



Richard Lord



Steve Lurie



Just 3 more weeks of Medicine left!
I say . . . I say can you spare me a clinic?
But I said it would go with my outfit.





Yvonne Mack



Randolph Matthews



Mary Alice McGrail



Andy McIvor



Pat Noud



Scott Paden



The Boy Scout shorts are just too sexy!
What a baby-catching machine!!!
Lunch in the lounge brings a smile to
everyone's face.
It says here people who read comics risk
facial paralysis.





Free drink and free food — why else
 would everyone be so happy?
 Flashdancing it at the Y.
 I've read every book on this shell!



Donna Page



Chris Pennell



Sam Perry



Chris Price



Stephen Raborn



Jim Rathmell



Patrick Riggs



Randy Robinson



David Ruch



Bob Scanlon



Nelson Seen



Martha Kilby
 Simpson



Avtar Singh



Jacqueline Skvaril



Bryan Sloan



Gary Smalto



Tina Smith



Dave Sterner



Bill Terry



Pat Teverhaugh



Betsy Tuttle



Evert Verschuyf



Drew Wells



James Wilder



Steve Wilson



How long have you felt this way?
Class . . . pay attention please!



When you haven't got time for a 12-pack . . .

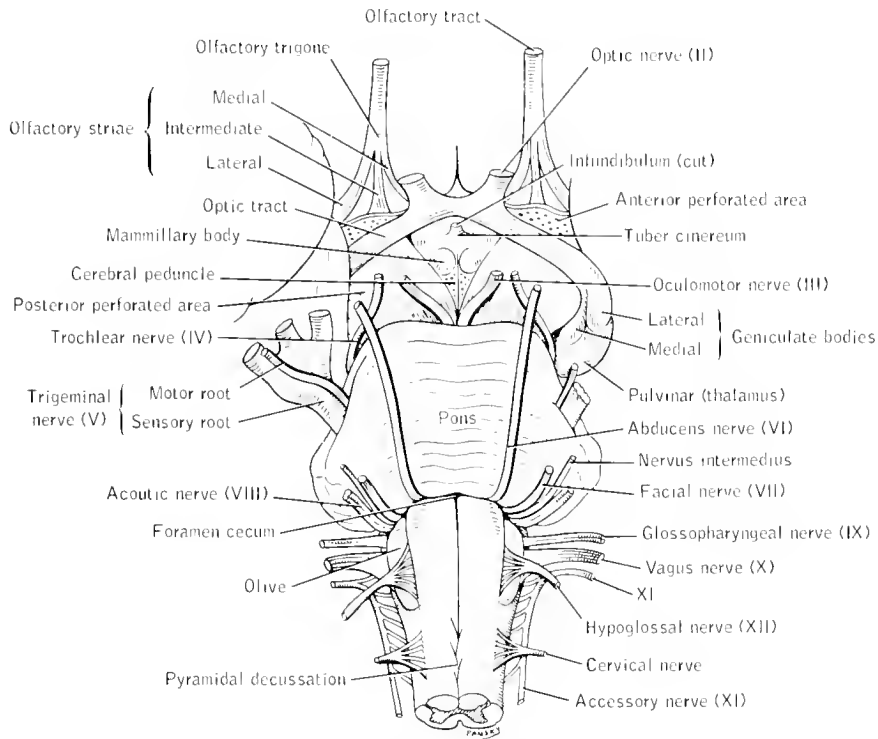

Central portion of the basal aspect of the human brain stem, enlarged.

Sophomores



Melanie Adams



Anne Allen



Brian Anderson



Doug Arthur



Mark Atkins



Meg Atry



Pamela Bailey



Paula Bailey



Eros Bakht



John Bent



Scott Brandt



Doug Browning



Kerry Byrd



Carol Cameron



Kerru Carlton



"There is no substitute for class attendance."



Melanie under the care of Boy Genius



Love your tie.



"How does 321-10-7738 keep getting 4's?"



"Greg, tell me another bedtime story."



Jeni Carr



Amy Castelbaum



David Clark



Richard Cooper



Amy Crum



Bryan Crum



Renee Curry



Lynn Dalmer



Linda Darnell



"Duncan, do your exophthalmos imitation!"



Clark Davenport



Pam DeLuca



Dick Dobyns



Jennifer Dolby



Deanna Dorsey



Chris Dyer



Terrylvne Emery



Anne Engelstad



Sue Epstein



Luke Eure



Brian Fazio



Doug Fein



Kim Fish



Craig Gallanis



Mike Haddad



Ruffing it



AOA potluck supper



"Who here wears boxer shorts?"



Ain't it the truth



Grim and bear it.



"Juice, what did you have for lunch?"



ZZ live on stage.



Barbershop quartet



Zee Hashemi



Chase Henderson



Rhett Herman



Greg Hini



Elena Holak



John Hullman



Patrick Ireland



Allen Johnson



Evan Karp



Bob Keating



Tim Kelley



Gretchen Kimmick



Merrily, Merrily, Merrily, Merrily . . .



Yabbadabbadoo!



"Linda, he said we didn't have to take notes."



Scott Kosfeld



David Kouri



Barry Kraus



Julie Kuhr



Ben Lee



Jeffery Lewis



Steve Lewis



Jeff Lodge



Neil Malhotra



John Malone



Tom Marshburn



Mike Maxwell



Duncan McCall



Charlie Miraglia



Steve Mishkind



Wendy Murphy



Alex Newman



Randy Newman



Wynn Newsome



Jeff Olsen



Anant Patel



Jane Pirley



Adam Raben



David Raben



Steve Recchia



Billy Rice



Rick Richter



Sims Riggan



Gary Roark



Andrea Rosenthal



Polly Ross



Janice Ryden



Claudia Shepard



Kathy Blackburn



Yolanda Smith



Jennifer Snowhite



Ready for my first recital



Double stuff



"What can we as future doctors do...?"



Cathy Snyder



Myles Standish

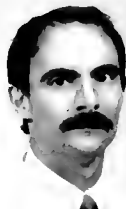

Eddie Stanford



Britt Starling



Ina Stephens



Anne Stephenson



Colleen Stoll



Janine Stonerock



Bob Stout



"But Officer, I was only going 70."



"Mmmm. Chest hair sparse, bilirubin abnormal."



To ski or not to ski ...



"Cathy, you have noteservice on Monday."



Don Thompson



Brad Waddell



Jamie Walker



Ed Williams

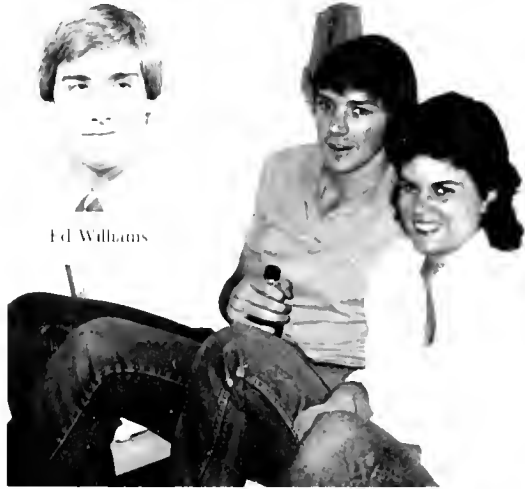

Caught in the corner



Jim Willford



Lucy Woltz



Anna Wray



Diving for old tests



Ames Council undercover



Didn't mean to turn you on



Real volleyball players wear sandals



Putting a GSL to good use.



Chris downs another risk factor.



"Kim, did you remember to park the camel?"



"I'll be back."



"Stop! Thief!"



"My H & P took only six hours. I'm ready for third year!"

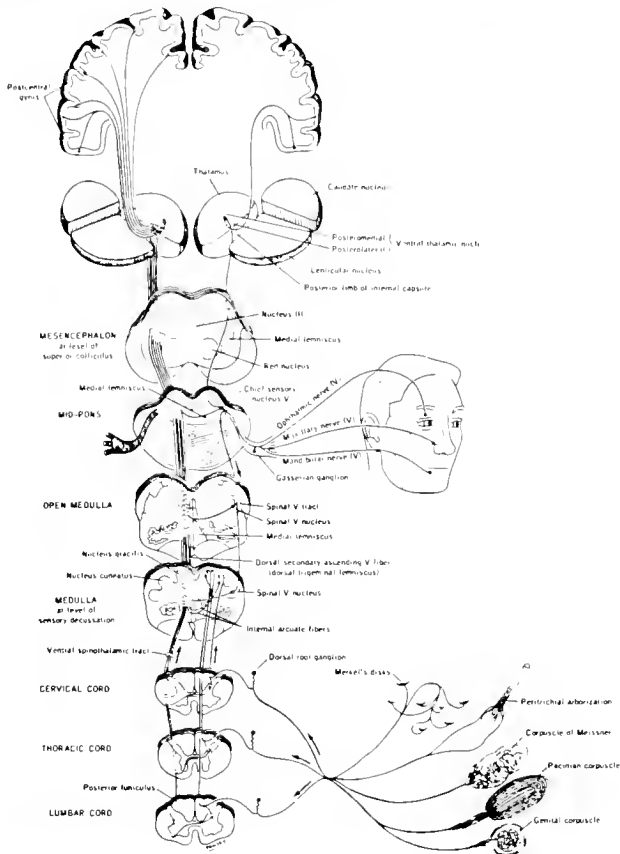

Diagram of the conscious pathway for light (crude) touch

Freshmen



Steve Abert



Brian Alexander



David Alligood



Robert Alphin



Tom Aquilina



John Arrowood



Bobi Bagwell



Nick Bandarenko



Paolo Bentivoglio



Kyle Binning



Sid Blake



Mark Borowicz



Don Brady



Bronwen Brindley



Bryan Broadbent



Paul Brodish



Claudette Brooks



Anne Brown



Mimi Butterfield



Brian Carty



Chris Christakos



Ruben Cintron



John Clark



Craig Clinard



Chip Cunningham



John Davis



Dave Dembski



Debby DiPersio



Judy DiRocco



Mary Dunson



Sue Eldon



Ken Ellington



Lori Fernandes



Carolyn Ferrari



Malcolm Foster



Stan Fuller



Brian Goldman



Sarah Grossman



Shelley Hacklander



Kevin Harbourne



Laurie Harrold



Marge Hartman



Steve Hatch



Ann Hedberg



Linda Hertz



Jon Hinson



Doreen Hughes



Jim Jamison



Angela Jennings



Kathy Jones



Leigh Kerley



Steve Key



Paul Kocsis



Dan Kong



Dave Koury



Ray Kwa



Roger Lane



Tracy Latz



Julie Lenhard



Mark Lins



Walter Linz



Donna Marlowe



Will Massey



Louise Mawn



Margaret McCullers



Troy McKinney



Rey Mia



Debbie Miller



Blaine Minor



Doug Miyazaki



Dawn Moose



Mike Murphy



Wendell Myers



Charlie Napolitano



Bryan Neal



Chris Nielsen



Maureen O'Hallaron



Jim Orcutt



Randolph Palmore



Jeff Payne



Sammy Payne



Carol Phillips



Richard Prensner



Chris Pugh



Scott Purdy



John Reilly



David Robaczewski



Eddie Roberts



Ruth Ross



Victor Sears



Dave Simonds



Bill Smales



Dave Smith



Lisa Snyder



Gerry So



Hiram Stephens



Ken Strike



Ashley Stroud



Dave Talton



Chris Thomas



Chip Tillman



Tammy Tomlinson



Fred Ueland



Parks Welch



Robert Whitaker



Jake Whitener



John Whitley



Ray Workman

The Class of 1990



Don Yakel



Leigh Younce



Chris Zachary



"Do Re Mi..."



Tailgating, Bowman Gray style



Med school students are VERY cool



Faces only a mother could love



A boy and his tree



For me Santa??



BGSM Wrestling



Would you let these people operate on you?



Fun takes a trip to Pediatrics



The spider on your back is this big



Ole MacDonald's



Fakes three to tango!



Two movie stars make guest appearances at winter formal



Mimi and Brian in their favorite lab



"It's a monkey WHAT?!"



Bowman Gray conquers Everest, elev. 2000'



Trick or treat



Hey Judy, let your hair down.



"Doc, I've got this problem."



Move over Ron



Let the record show

N.C DUMP TRUCKS ASSN
 BOWMAN GRAY WINTER FORMAL
 ALPHA PHI ALPHA DANCE



BGSM expands opportunities for students



"Which piggy went to market?"



Beauty and the Beast



Biochem or Gosby?



Its not such a bad party!



I do my own laundry



by: Dan Kong



A smile a day . . .



A proud father type



"Micro should be a breeze!"



A group which plays together stays together.



Eb and Ed



Nice legs, Robert!



Mike and Paul ponder life's "Far Side"

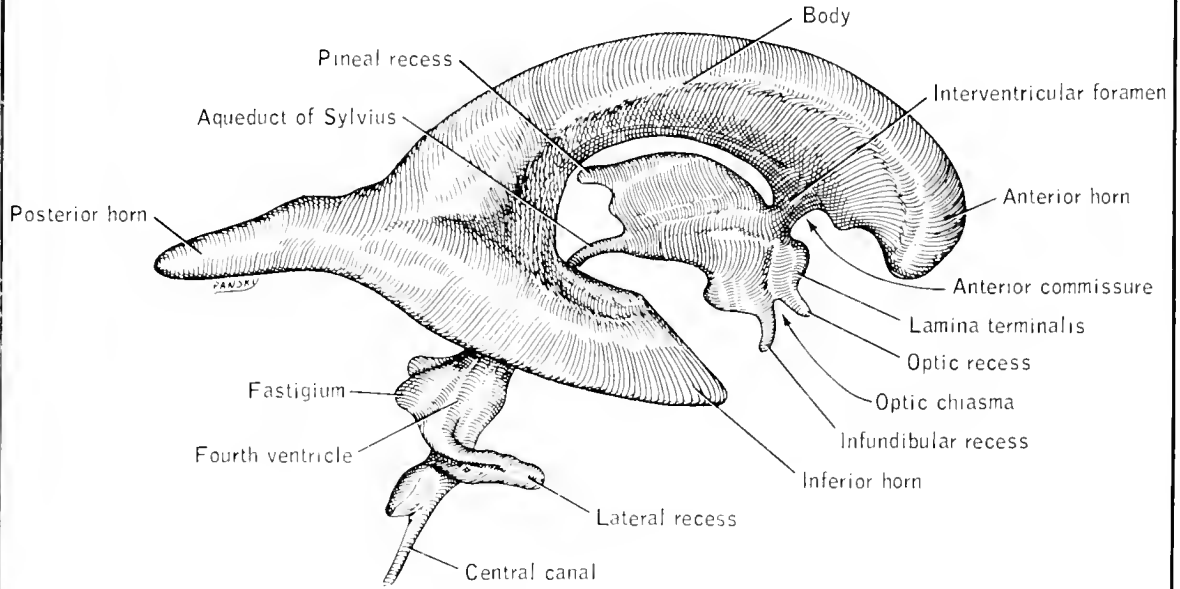

Cast of the ventricular system of the brain, viewed from the right.

**Graduate
Students**





Candace Anderson



Mary Barbe



Danny Barc



Jerry Blau



David Hill



Steve Kerr



Thomas Laedtke



Deborah Morley



Michael O'Brien



Robert Robbins



Keith Sutton



Mary Wells

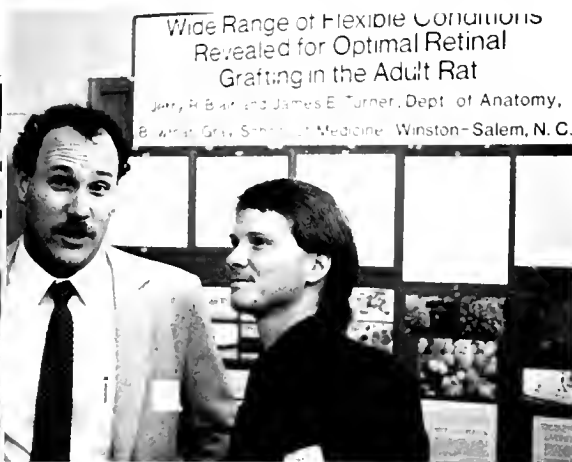

Wide Range of Flexible Conditions
Revealed for Optimal Retinal
Grafting in the Adult Rat
Jerry R. Baran and James E. Turner, Dept. of Anatomy,
Bowling Green State University, Bowling Green, Ohio



Anatomy



Keith Baker



Ralph Bottenus



Eric Bryant



William Coleman



Kristine Durkee



David Fenstermacher



Nancy Jones



Gregory Kucera



Patricia Martin



Karen Miller



Mary Monroe



Toni-Ann Neff



Ann Newsome



Catherine Owen



Melanie Paff



Leslie Poole



Priya Ramsamooj



Ellen Repko



Michael Seeds



Roger Star



Robin Steffek



Susan Stevenson



Teresa Tessner



Todd Thornburg



Mark Venable



Michael Wilcox



Rebecca Wilcox



Daniel Williams



Stephen Wright

Biochemistry





Michelle Chenault



Iris Edwards



Mary Hensler



Dru Henson



Larry Hulsebos



Sherry Klumpp



Kathy Laber-Laird



Keith Marschke



Eileen O'Toole



Rick Owens



Margaret Prack



Jerry Reagan



Richard Taylor



Mary Uhrig



Janice Wagner



Mary Wolfe



Patricia Yancy



Comparative Medicine and Pathology



Nicolas Barzoukas



Michael Bowman



Jane Brokaw



Lisa Cassidy



Marcio Chelid



Mary George



Mark Gordon



Donna Harpold



Cynthia Hendricks



John Kaspa



Catherine Krebs



Pat Lord



Carolina Manning



Bruce McGreedy



Patrick McElhone



Amy Miller



Lucy Minnich



Christine O'Connor



David Romeo



Donna Roscoe



Peter Sieling



Microbiology and Immunology





Michael Applegate



Trevor Bailey



Charles Bresse



Lee Campbell



George Christ



Thomas Foster



Pamela Gayheart



Frank Gesek



Robert Hampson



Kun Li



Cheryl McGormick



Edward Pollock



Navel Rawashdeh



DeWana Ray



Kristin Spik



Dennis Wolff



Rebecca Zoltoski



Physiology and Pharmacology



Physicians do it better with Assistants.



Give me some atropine, or is it epi?



Dancing cheek to cheek



Mouth to cheek resuscitation

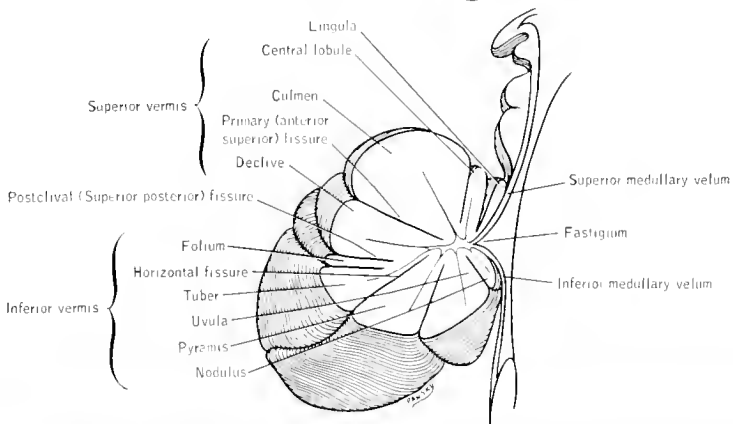
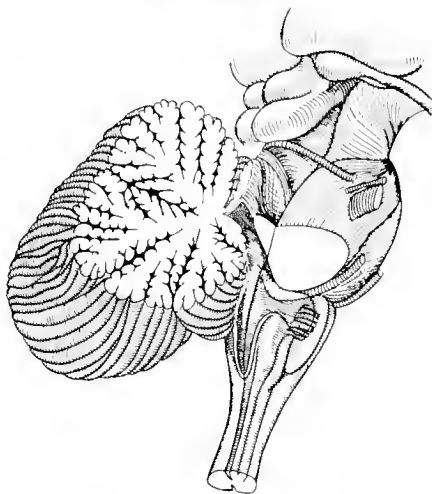

Midsagittal section through the cerebellum.

P.A. Students

Class of 1988



Maria Arenas



Linda Arnold



Charles Bay



Rebecca Becker



Janet Blackwell



Julie Brandenburg



Donald Bulla



Riki Carpenter



Jeff Chance



Heather Chorley



David Costello



Lynn Dobbins



Phin Gamble



Denise Groh



Laura Hall



Paul Harrelson



Jane Hoffman



Debra Holmes



Lisa Jordan



CPR Training



Tweedle Dee & Tweedle Dum



Patricia Klein



Edward McDowell



Olaf Massenburg



Joy Mauney



Deborah Meyer



Kenneth Miller



Marilyn Mink



Malcolm Pannill



Joan Parks



Beverly Pickett



Karen Queeney



Linda Quilligan



Dotty Reinhardt



Evelyn Roesler



Kimberly Schenk



No, Marilyn. We don't intubate through the ear



Maureen Valentine



Sid Wilson



Vickie Woodley



Help! Activate the EMS.



Happy Halloween!

Class of 1987



Steve Adler



Elaine Alspaugh



Rachel Ammons



Cecilia Bustamante



Catherine Carroll



James Chappell



Delois Coggin



Dean Culler



Debra Dagleish



Beech Denton



Charlotte Fallin



Virginia Fullbright



Posing for Vogue



Ken Furcolo



Rhonda Harkey



Deborah Hiatt



Ernie Hodges



Laura Joseph



Steve Langfeld



Peter Lewis



George Lock



Birthday Boy



Jerry Lowell



Sheila McNamee





George Miller



Shawn Montgomery



Larry Nelson



Denise Owens



Kim Phillips



Troy Prevot



Pam Rhuark



Windell Robertson



Kristin Rogers



Allen Setfels



Beth Smart



Cheryl Smith



Jeanna Smith



Birdie Suttle



Jessica Teague



Bob Thomas



Jan Timmons



Leslie Weisger



Amy Wincov



Jon Wolfe



Wendy Wright



Baby, Baby, are you O.K.?



How about a little kiss?

They came.

They saw,

They conquered.

We arrived.

We strived.

We survived.



Drain Bamage



Jane is Speechless.



God rest ye weary gentlemen.



Miss Piggy and friends at BGBH



The He-Man woman haters' club

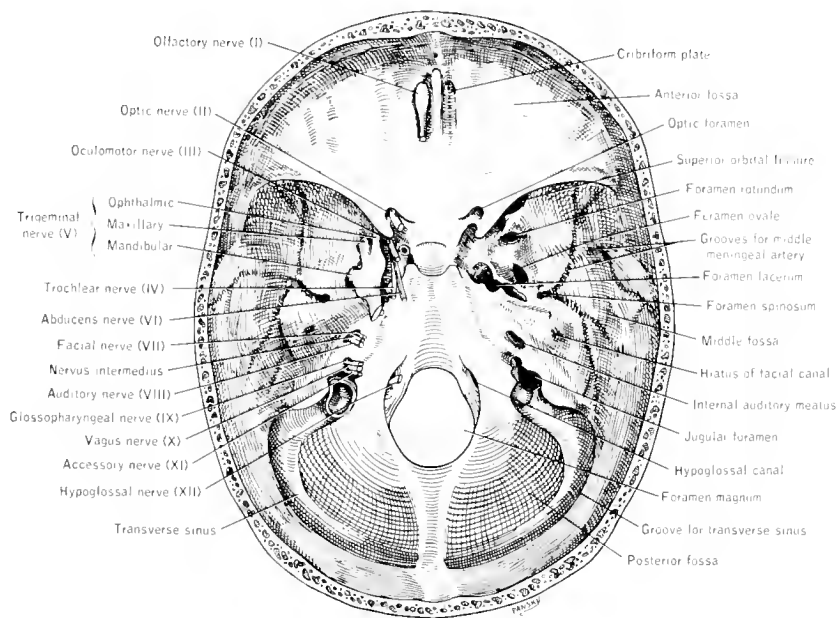

Basal portion of the skull seen from above: cranial fossae, foramina, and grooves on the right; nerves on the left.

House Officers

Anesthesia



Norman Bradford
II



C. Travis Brannon
I



Avis Chen
I



Stephen Davis
II



Christopher Dobson
III



Randy Efrid
II



James Faust
III



Stephen Grice
IV



Andrew Hart
III



W. Scott Haddon
II



Kyle Jackson
I



Demetria Leong
II



Steven Lysak
III



Joshua Miller
I



Paul Robertie
II



Karen Roetman
II



Robert Seymore
I



Kevin Speight
II



Service with a smile



Cathy Whitaker
III



Christopher Yetter
III



I think I inhaled too much halothane.

Family Medicine



Perry Bartelt
III



Linda Benedict
II



Michael S. Case
I



Caroline Cella
II



Daniel Cox
III



Anne Davis
II



A new technique for examining tonsils



Ann Evans
II



James Fink
III



Charles Flynn
I



Herbert Frith
II



William Grabenstein
II



John Gusdon
III



Chris Harrington
I



Maria Iruela
III



Thomas Jolly
II



Mark Keller
II



George Limpert
II



Michael Miller
I



Colleen Miraglia
II



Thomas Mogen
I



Michael Moore
II



Mack Ruffin
III



James Saltz
III



Stanley Smith
I



James Spencer
III



Beth Stewart
II



Andrew Tucker
I



Melodye Visser
I



Scott Visser
I



Dana Walker
III



William Williams
III Co-Chief



Steven Wilson
I



Guyton Winker
III Co-Chief



Nancy Winker
I



Dan C. Worrell
I



I'll be X's. You be O's.

Internal Medicine



Chris Angellis
III



Connie Angellis
III



Patty Balch
II



William Bokenek
I



Bridget Bongaard
IV



Jill Cermak
III



Walter Chmielewski
I



Carl Daltner
I



David Dennard
IV



Ronald DeAndrade
IV



William Dennison
IV



Russell DeVore
III



Thomas Downes
V



Diana Duvall
II



Kathy Flint
V



Pam Fox
II



Jan Galleshaw
II



Susana Gonzalez
III



Nelson Gwinn
II



William Hoover
I



Rodger Israel
I



Eric Johnson
I



Shaw Jones
III



Peter Jordan
II



Hail to the Chief



Please call 4991 . . . 4991 . . .



Lloyd Kellam
VI



Rick Kerensky
II



Bill Ketcham
II



Stephen Kirkland
IV



Karolyn Kruger
III



Joanne Lebow
I



Peter Leone
V



Lennis Livesay
II



Richard Loeser
III



Lance Loomer
IV



Karen Lukovsky
I



Fred Lupton
I



John MacNeill
III



Timothy Martin
I



Kaen Matthews
II



Huit Mattox
III



Paul Mazanec
II



Jim McDeavitt
I



Linda McGlasson
I



Sarah McWhorter
I



Mary Miller
III



Robert Moore
III



William Moss
I



Michael Mumma
IV



Sherry Natale
I



Let the Interns handle it.



James Nelson
IV Chief



Howard Newell
III



Anne Oppold
II



Michael Passarello
III



Carla Pence
II



John Potter
III



Thomas Pulliam
III



Jan Rhyne
IV Chief



Takao Sato
I



If I have to read another student work-up I'll scream!



David Schileling
V



Kerry Shafran
I



Sydney Short
IV



William Smith
IV



Randy Storm
III



Kenneth Strauss
I



David Thomas
I



Stan Trigg
IV



Stephen Turner
I



Zan Tyson
III



Brenda Waller
I



Chain-Chi Wang
IV



Thomas Waits
I



William Watkins
I



John White
I



Susan Williford
III



Mark Wilson
II



So what do I put for the diagnosis?



Jim Wofford
II



Thomas Wolff
I



Cynthia Zamora
IV

Neurology



Samir Al-Kabbani
IV



Neil Crowe
II



William Ferrell
II



Garland Greene
I



John B. Kelly
I



Jeffrey Kerr
III



Craig Lapham
III



George McCormick
II



Jeffrey Schmidt
IV Chief



Darrell Thomas
II

Obstetrics and Gynecology



Michele Brewer
I



Louis Collazo
III



Jim Douglas
III



Charlie Giarrantana
II



Chip Jones
IV Co-Chief



Leslie Kammire
I



William Lindel
II



Mike Magee
III



Laura Ng
III



Warren Overbey
I



G what, P who??



Bill Rawls
II



Peter Schneider
IV Co-Chief



Lowell Shinn
II



Joy Wolff
IV Co-Chief



Eagerly awaiting the next ER page



Napping between High Risk rounds

Pathology



Randall Briley
IV



James Cappellari
II



James Everette
IV



Karen Hvde
I



Darryl McLeod
III



Larry Miller
III



Milton Randall
III



Cynthia Reid
II



David T. Rice
II



JoAnn Shaw
I



Paula Szytko
II

Pediatrics



Valerie Boardman
II



Whit Boone
III



Bob Byrd
III



Drew Davey
I



Michael Deal
III



Lori DeFrance
I



Lucy Downey
III



Take a deep breath and hold it.



Thomas Flaherty
II



Mary Forehand
IV



Connie Giarratana
II



Susan Gollobin
III



Susan Goodale
I



Norman Harbaugh
I



David Johnson
III



Nancy Kelly
I



Bruce Kennedy
III



Marybeth Myers
I



John Pittman
I



Karen Raines
III



David Rainey
III



David G. Rice
II



James Smith
I



Jennie Smith
II



Dayna Trivette
II



Kirk Walker
II



Allen White
III



Elizabeth Witman
II



Marcia Wofford
V

Psychiatry



Bob Harned
I



George Krebs
II



Randall Lay
II



Jeffery Marshall
IV



Alex Myers
I



Al Sprinkle
I



Barbara Thomas
II



Lynn Wesson
II



Barry Williams
IV



Somnambulism

Radiology



George Ainge
III



Sam Auringer
III



Kurt Berger
III



Joseph Contento
IV



Pamela Culp
V



Allen Elster
Fellow



Rita Freimanis
I



John Garrick
II



John Gilpin
I



Robert Green
IV



Kathryn Greven
Rad. Therapy IV



Debra Harr
Rad. Therapy III



Donald Hiatt
IV



John Howard
II



Bernadette King
I



Lee Ann Naylor
IV



Chris Ng
III



Richard Perches
I



I can see right through people.



Geoffrey Rieser
II



Eric Scharling
II



Kevin Schroeder
II



Gary Smith
I



Mark Yap
I

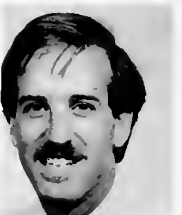

Ron Zagoria
IV

Surgery



Alan Benedict
Ophthalmology II



Tim Berg
General III



Richard Bois
Emerg. Med. III



James Bowen
General I



Charlie Branch
Neurosurgery VI



Tom Brandon
Orthopedics III



Kenneth Caldwell
Orthopedics IV



Virginia Chiantella
General IV



John Christensen
Urology IV



Ted Clarke
Orthopedics VI



The Great Escape



Andy Collins
Orthopedics II



David Cook
Urology III



Garnet Craddock
General III



John D. Crompton
Orthopedics I



Jim Dammon
General V



Daune Daugherty
Emerg. Med. III



Joseph Dell'Aria
Emerg. Med. III



Thomas Dowling
Otolaryngology I



Chip Duckett
General I



Art Edgerton
General VI



William Faircloth
Neurosurgery I



Kirk Faust
General V



Mickey Finn
Emerg. Med. II



Tim Garner
Neurosurgery IV



David Gower
Neurosurgery VI



Michael Gray
Ophthalmology II



Craig Greven
Ophthalmology IV



The A Team



Andy Griffin
Urology IV



Chuck Harr
General IV



Scott Harter
Urology III



Stephen Herring
Plastics II



Jeff Hiltbrand
Otolaryngology III



Michael Hines
General I



Keith Holmes
Otolaryngology II



William Hunt
Emerg. Med. I



David Janeway
Orthopedics II



Tink Johnson
Urology V



Gordon Kammire
Orthopedics IV



Larry Kandel
Urology V



David Kavjian
Orthopedics V



Brian Keel
Emerg. Med. I



David Kinsey
Dentistry III



John Kirkland
Urology II



Neal Kon
Cardiothoracic VII



Donald Kohler
Emerg. Med. I



Jim Lindley
Neurosurgery III



Lawrence Linett
Emerg. Med. III



Juan Lopez
General I



Robert Lowery
Orthopedics I



Gregory Lomas
Urology I



George Lynch
Emerg. Med. II



John May
Otolaryngology V



Greg Mears
Emerg. Med. II



George Melone
General I



Stephen Metropol
Gneral II



Leesa Miyasato
Dentistry I



Paula Mueller
Emerg. Med. II



Rick Nesmith
Plastics II



Steven Olkowski
Ophthalmology IV



Ed. Pittman
General II



Earl Ransom
General I



Al Rhyne
Orthopedics III



George Rodelsperger
Emerg. Med. II



Paul Rush
Orthopedics V



Mark Schmidtke
Dentistry II



Catherine Share
General I



Lance Sisco
Orthopedics I



Paul Swanson
Emerg. Med. I



Robert Taylor
Plastics I



Anna Vovtek
Orthopedics IV



Bob Wainer
Orthopedics III



Robert Wheeler
Dentistry I



Virgil Willard
Plastics VI



John Wrenn
Urology II



Mary Ziomek
Dentistry II



Not Pictured

ANESTHESIA

Virgil Bean
John Dodd
Jeff Kelly
Greg Miller
Joseph Neal

FAMILY MEDICINE

INTERNAL MEDICINE

Mack Ruffin
Edwin Bell
Larry Holder
Richard Hoppman
James King
Daniel Murphy
Douglas Pearce
Lenin Peters
Diedrich Waterman
Stephen Weber
Gregory Weiner

NEUROLOGY

Sydney Jaffe
Khaled Jreisat
Wagar Mirza
Douglas Williams

OB/GYN

Tim Bennett
Steve Cook
Cynthia Davis
Alex Kofinas

PATHOLOGY

Raymond Krzyzaniak
George Olympio

PEDIATRICS

Barbara Connor
Gregory Gottslich

PSYCHIATRY

Monique Creque
Kim Hoover
Ed Jones
Michael Mayfield
Robert Sena
Martha Shuping

RADIOLOGY

Jeffrey Jones
Kerry Link
Philip Moser
Tom Wiggins

RADIATION THERAPY

Susan Boylan
Michael Harmon
Ronald Terry
Louis Whaley

SURGERY

Dale Brown
Louis Cain
Del Curling
Terry Crowell
Steve Julian
Stuart Lee
Curt Mostellar
Paul Naylor
Rob Peterson
Al Speach
Bradley Thomason
Ben Tribble
Scott Tucker
Carol Zimmerman



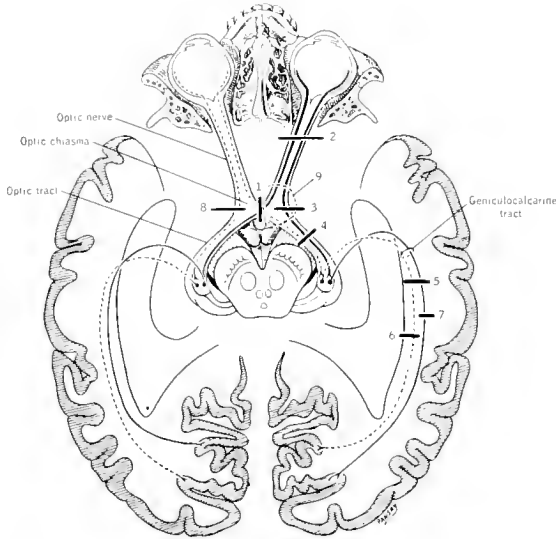
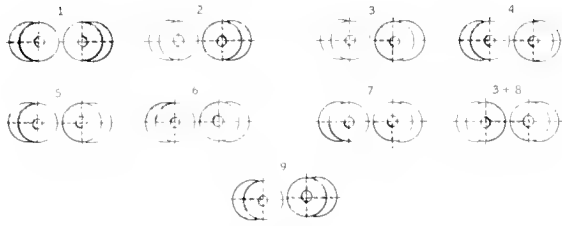

Lesions in the visual pathways (1) bitemporal heteronymous hemianopsia, (2) homolateral blindness, (3) right nasal hemianopsia, (4) lateral homonymous hemianopsia, (5) homonymous hemianopsia, (6) homonymous partial quadrantanopsia, (7) same as (6), (8) plus (3) nasal heteronymous hemianopsia, (9) homolateral blindness plus contralateral temporal hemianopsia. Note. Lesions shown at (6) and (7) would involve more than those fibers indicated, thus accounting for loss of visual fields for both eyes.

Faculty

Administration



Thomas K. Hearn, Jr.,
Ph.D.
President



Richard Janeway, M.D.
Dean, Vice President for
Health Affairs



Nat E. Smith, M.D.
Associate Dean



J.N. Thompson, M.D.
Deputy Associate Dean



Lewis H. Nelson III, M.D.
Associate Dean Admissions



John D. Tolmie, M.D.
Associate Dean for Student
Affairs



P. Adams, M.D.
Assistant Dean for Student
Affairs



E.G. Wilson, Ph.D.
Provost



W.H. Kennedy, B.B.A.
Associate Dean
Administration



J.K. Penry, M.D.
Associate Dean for
Research Development



L.D. Smith, M.S.
Assistant Dean for Research
Development



G.W. Esch, Ph.D.
Dean Biomed.
Graduate Studies



E.C. Miller, Jr., M.D.
Assoc. Dean Continuing
Education



J. Leist, Ed.D.
Ass't Dean Continuing
Education



P.A. Delasandro
Assoc. Dean Info Services



W. Glance
Info Services



J. Hoban, Ed.D.
Dir. Educ. Research



M. Gwendy Camp, Ph.D.
Ass't Dir. Educ. Res.



S. Anderson, M.S.L.S.
Assoc. Director Library



V.G. Watts, Ph.D.
Dir. Minority Affairs



M.D. Sprinkle, M.L.S.
Director Library



J. Weidner
Exam Coordinator



June May, Ed.D.
Registrar, Stud. Aff.



G. Lynch
Dir. A-V Dept.



D. Pounds
A-V Dept.

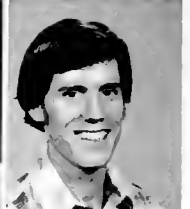

Anatomy



W. Keith O'Steen, Ph.D.
Chairman



R.R. Becker, Ph.D.



P.A. Berberian



D.M. Biddulph



W.J. Bo, Ph.D.



J. Bruno-Bechtold, Ph.D.



C.K. Henkel, Ph.D.



L.J. Miller, Ph.D.



R.W. Oppenheim, Ph.D.



C.E. McCreight, Ph.D.



L.M. Sawyer, Ph.D.



J.E. Turner, Ph.D.



M. Tvtell, Ph.D.

Anesthesia



F.M. James III, M.D.
Chairman



K. Angert, M.D.



E.J. Balestreri, M.D.



T.D. Bogard, M.D.



J. Butterworth, M.D.



D.M. Dewan, M.D.



T. Fontner, M.D.



A. Foreman, M.D.



G.W. Gravlee, M.D.



T.H. Irving, M.D.



J.M. Lewis, M.D.



N.M. Marec, B.S.



S.M. Marce, B.S.



G.M. Mims, III, M.D.



N.P. Murray, M.D.



N. Olympio, M.D.



A.L. Pauca, M.D.



P.H. Petrozza, M.D.



D.S. Prough, M.D.



F.M. Ramsey, M.D.



R.C. Roy, M.D.



R.L. Royster, M.D.



R.T. Savage, M.D.



F.D. Sottile, M.D.



J. Tolmie, M.D.



H.C. Turner, M.D.



D.B. Weeks, M.D.



Behavioral Medicine and Psychiatry



W.S. Pearson, M.D.
Chairman



K.O. Anderson, Ph.D.

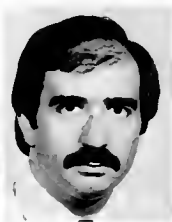

L.A. Bradley, Ph.D.



T.E. Clark, Ph.D.



N.S. Gaby, M.D.



R.J. Godfrey, M.S.W.



D.J. Goode, M.D.



M.M. Gulley, Ph.D.



A. Herndon, Ph.D.



M.L. Ibrahim, M.D.



A.C. Randolph, M.D.



J.M. Rogers, M.D.



S.J. Schumacher, Ph.D.



I.D. Young, Ph.D.



Biochemistry



R.M. Waite, Ph.D.
Chairman



A. Claborn, Jr., Ph.D.



C.C. Cunningham, Ph.D.



L.W. Daniel, Jr., Ph.D.



G.J. Doelgast, Ph.D.



D.J. Fernandes, Ph.D.



R.R. Hantgan, Ph.D.



F.H. Hulcher, Ph.D.



M.O. Livelsy III, Ph.D.



L.C. McPhail, Ph.D.



E.J. Modest, Ph.D.



J.W. Parce, Ph.D.



C.N. Remv, Ph.D.



P.B. Smith, Ph.D.



C.F. Struttmatter, Ph.D.



M.J. Thomas, Ph.D.



J.C. White, Ph.D.



R.L. Winkle, Ph.D.



I keep telling the students that the structure of DNA is simple, but they just don't believe me!

Comparative Medicine



T.B. Clarkson, D.V.M.
Chairman

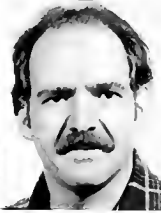

M.R. Adams, D.V.M.



M.G. Bond, Ph.D.



B.C. Bullock, D.V.M.



C. Jerome, Ph.D.



J.R. Kaplan, Ph.D.



D.R. Korinek, Ph.D.



N.D.M. Lehner, D.V.M.

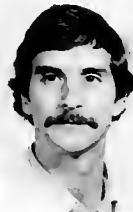

J.S. Parks, Ph.D.



L.L. Rudel, Ph.D.



W.D. Wagner, Ph.D.

Dentistry



C.R. Jerge, D.D.S., Ph.D.
Chairman



R.S. Garrison, D.D.S.



F. Johnson, D.D.S.



H.M. Medford, D.D.S.



P.L. Salisbury, III, D.D.S.



T.E. Stump, D.D.S.

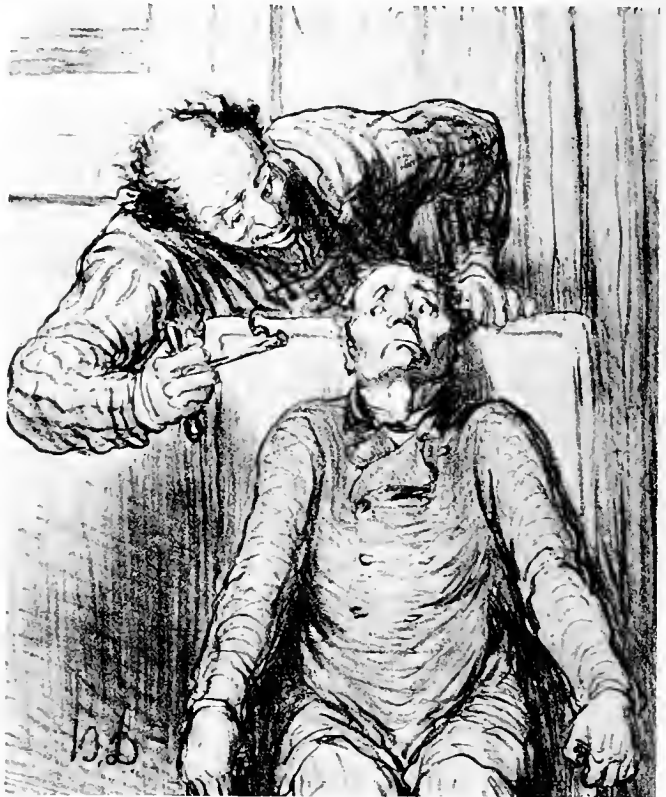

"Let's see, open your mouth."

Dermatology



J. Jorizzo, M.D.
Chairman



B. Leskin, M.D.



M. Zanotti, M.D.

Family and Community Medicine



M. Bowman, M.D.



D.L. Camp, Ph.D.



F.S. Celestino, M.D.



T.M. Cutson, M.D.



L.A. Daniels, M.Ed.



M.B. Dignan, Ph.D.



J.M. Herman, M.D.



G. Howard, M.S.P.H.



D.S. Jackson, Jr., M.D.



J.F. Keith, M.D.



J.C. Lest, Ed.D.



G.S. Marion, Ph.D.



A.J. McBride, M.D.



R.L. Michelutte, Ph.D.



T.M. Morgan, Ph.D.



E. Philp, M.B., Ch.B.



T.E. Poe, Pharm.D.



E.L. Roberts, Jr., M.D.



F.J. Romm, M.D.



G.R. Van Noord, M.D.



H.B. Well, Ph.D.



Internal Medicine

Endocrinology and Medicine



E.C. Miller, Jr., M.D.
Section Head



R.L. Bloomfield, M.D.



E.T. Chandler, M.D.



J.R. Crouse III, M.D.



J.F. Hennessy, M.D.



M.L. Lyles, M.D.



M. Kaplon, M.D.



D.B. MacLean, M.D.



K.P. Ober, M.D.



C.F. Pedley, M.D.



P.W. Robie, M.D.



N.E. Smith, M.D.



H.L. Valk, M.D.



"I'm sorry, Dr. Ober just stepped out . . ."

Cardiology



R.N. Headley, M.D.
Section Head



P. Colavita, M.D.



J.H. Edmonds, Jr., M.D.



B.T. Hackshaw, M.D.



W.K. Haisty, M.D.



F.R. Kahl, M.D.



M.J. Kutcher, M.D.



H.S. Miller, Jr., M.D.



A.M. Nomer, M.D.



A.J. Rufty, M.D.



S.D. Skinner, M.D.



L.E. Watts, M.D.



Now if the heart were on this side . . .



This stuff really wakes me up!

Gastroenterology



D.O. Castell, M.D.
Section Head



J.H. Gilliam, M.D.



R.M. Kerr, M.D.



P.O. Katz, M.D.



J.E. Richter, M.D.



C.W. Wu, M.D.

Infectious Disease



C.E. McCall, M.D.
Section Head



D. Bass, M.D.



C'mon, Dr. Gilliam, not *another* 72 hour fecal lat collection!



J.S. Kaufman, M.D.



M. Meads, M.D.



J.T. O'Flaherty, M.D.



J.E. Peacock, M.D.



P.S. Pegram, M.D.



J.E. Plalp, M.D.

Hematology and Oncology



R.L. Capizzi, M.D.
Section Head



M.R. Cooper, M.D.



J.M. Cruz, M.D.



D.V. Jackson, M.D.



T.E. Kute, M.D.



H.B. Muss, M.D.



F. Richards, M.D.



C.L. Spurr, M.D.



D.R. White, M.D.



P.J. Zekan, M.D.

Nephrology



V.M. Buckalew, Jr., M.D.
Section Head



P.L. Adams, M.D.



J. Burkhart, M.D.



J.H. Felts, M.D.



K.A. Gruber, Ph.D.



R.W. Hamilton, M.D.

Pulmonary



P.T. Alford, M.D.



D.L. Bowton, M.D.



R.L. McClean, M.D.



N.E. Adair, M.D.
Section Head

Adair you to take my picture.

Rheumatology



R.A. Turner, Jr., M.D.
Section Head



C.A. Agudelo, M.D.



M. McGee, M.D.



E.J. Pisko, M.D.



H. Rothberger, M.D.



E.L. Semble, M.D.



C.M. Wise, M.D.

Microbiology and Immunology



S.B. Mizel, Ph.D.
Chairman



W.H. Dodge, Ph.D.



H. Drexler, Ph.D.



E.R. Heise, Ph.D.



A.S. Kreger, Ph.D.



L.S. Kucera, Ph.D.



E. Leake, Q.B.P.



D.S. Lyles, Ph.D.



Q.N. Mrvik, Ph.D.



M.J. Ricardo, Ph.D.



S.H. Richardson, Ph.D.



I. Van de Rijn, Ph.D.



Pasteur in His Laboratory

Neurology



B.T. Troost, M.D.
Chairman



R.W. Barnes, Ph.D.



E.E. Benjamin, M.D.



P.D. Donofrio, M.D.



R.H. Felton, Ph.D.



D.W. Griffith, Ph.D.



P.A. Gibson, M.S.



G.J. Harpold, M.D.



R. Janeway, M.D.



D.S. Lefkowitz, M.D.



J.F. Martin, M.D.



W.M. McKinney, M.D.



W.T. McLean, Mr., M.D.



K.S. Oles, Pharm.D.



J.K. Penry, M.D.



L.A. Pearce, M.D.



E.S. Roach, M.D.



D.A. Stump, Ph.D.



J.F. Toole, M.D.



F.B. Wood, Ph.D.



Has anyone seen my reflex hammer?

Obstetrics and Gynecology



F.C. Gress, Jr., M.D.
Chairman



M.E. Berens, M.D.



J.M. Ernest III, M.D.



J.A. Favez, M.D.



J.P. Gusdon, Jr., M.D.

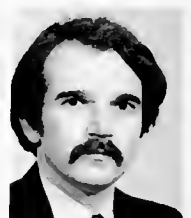

C.J. Hatjis, M.D.



She had quintuplets?!



H.D. Homesley, M.D.



J.W. May



P.J. Meis, M.D.



L.H. Nelson, M.D.



D.E. Pittaway, M.D.



C.E. Welander, M.D.

Pathology



R.W. Pritchard, M.D.
Chairman



E.T. Ahi, Jr., M.D.



J.N. Angelo, M.D.



D.H. Buss, M.D.



V.R. Challa, M.D.



K.R. Gersinger, M.D.



Looks like Histiocytosis X to me . . .



J.W. Hartz, M.D.



I.J. Holleman, M.D.



M.B. Hopkins, M.D.



W.G. Jeronic, Ph.D.



J.C. Lewis, Ph.D.



R.B. Marshall, M.D.



M.R. McMahan, Ph.D.



M.L. O'Conner, M.D.



M. Scharj, M.D.



Z.K. Shihabi, Ph.D.



R.W. St. Clair, Ph.D.



B.L. Waslauskas, Ph.D.

Pediatrics



J.L. Simon, M.D.
Chairman



J.S. Abramson, M.D.



S.M. Block, M.D.



B.C. Browning, M.D.



B.K. Burton, M.D.



A.R. Chauvenet, M.D.



B.L. Everhart, M.S.W.



D.J. Goldstein, M.D.



J.W. Geortgis, M.D.



H.O. Goodman, M.D.



C.N. Herndon, M.D.



A. Hinman, M.D.



C.A. Johnson, M.D.



D.S. Kelsey, M.D.



M.R. Lawless, M.D.



W.B. Lorentz, Jr., M.D.



R.B. Mack, M.D.



R.C. McKone, M.D.



Dr. Simon wants to see me?



I'm afraid this growth chart needs some work, Mike.



J.R. Moran, M.D.



R.B. Patterson, M.D.



K.M. Phillips, M.D.



R. O'Neal, M.D.



S.H. Sinal, M.D.



P.D. Weavil, M.D.



R.M. Vaz, M.D.

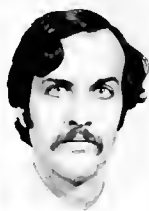

K.M. Weesner, M.D.



A kid at heart

Physiology and Pharmacology



A. Brodish, Ph.D.
Chairman



P.A. Blizzard, Ph.D.



I.W.F. Davidson, Ph.D.



S.A. Deadwyler, Ph.D.



Of course, you have to know
drug structures!



C.E. Dunlap III, Ph.D.



J.W. Dussau, Ph.D.



J.C. Eldridge, Ph.D.



F.M. Hutchins, Ph.D.



P.H. Landfield, Ph.D.



M. Levitt, Ph.D.



J.R. Lymangrover, Ph.D.



M. Morris, Ph.D.



J.C. Rose, Ph.D.



T. Smith, Ph.D.



J.W. Strandhov, Ph.D.



D.K. Sundberg, Ph.D.

Radiology



C.D. Maynard, M.D.
Chairman



I. Meschan, M.D.



M.R. Ball, M.D.



J.D. Ball, M.D.



J. Bell, Ph.D.



D.D. Blake, M.D.



S.P. Bohrer, M.D.



R.E. Bechtold, M.D.



R.J. Cowan, M.D.



R.H. Choplin, M.D.



H.M. Chilton, Pharm. D.



R.L. Dixon, Ph.D.

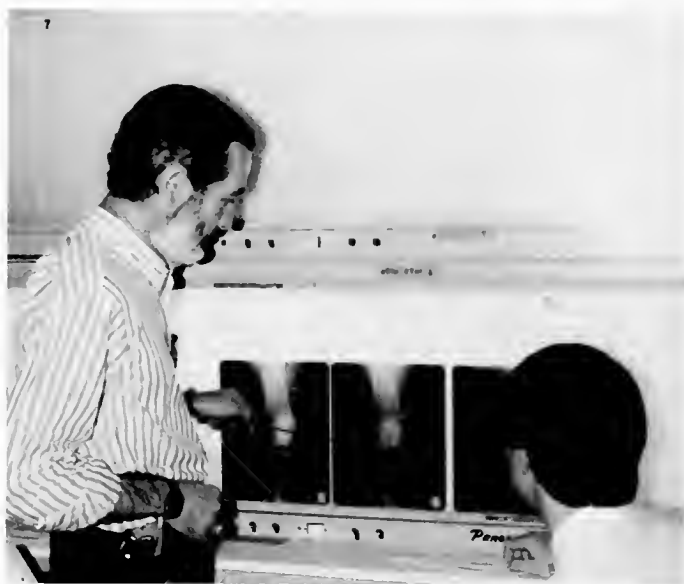

I'm a leg man, myself



V.J. D'Souza, M.D.



K.E. Ekstrand, Ph.D.



C.H. Feree, M.D.



A.G. Formanek, M.D.



D.W. Gelfand, M.D.



C.M. Heise, Ph.D.



It's there . . . just use your imagination.



N. Karstaedt, M.D., B.Ch



A. Klein, M.D., B.Ch



F. Kremkau, M.D



D.W. Laster, M.D



I.B. Leinback, M.D



W. Martin, III, M.D



D.M. Moody, M.D



A.H. Muniz, B.Ch



W.W. Olds, M.D



D.J. Ott, M.D.



M. Raben, M.D



T.E. Sumner, M.D



E.G. Theros, M.D



N.E. Watson, M.D



R.L. Witcowski, Ph.D



W.T. Wollman, M.D

Surgery



Richard T. Myers, M.D.
Chairman



I knew you could get me an O.R., Willa!

General Surgery



D.A. Albertson, M.D.

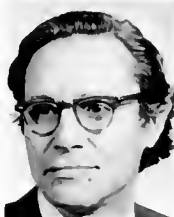

J.H. Meredith, M.D.



T.C. Pennell, M.D.



G.W. Plonk, M.D.



L. Schaffner, M.D.



J.M. Sterchi, M.D.

Cardiothoracic Surgery



R.A. Cordell, M.D.
Section Head



A.S. Hudspeth, M.D.

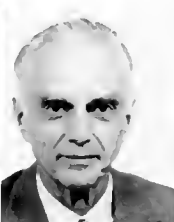

F.R. Johnston, M.D.



S.A. Mills, M.D.



W.Y. Tucker, M.D.



J. Vinten-Johansen, Ph.D.



S. Wallenhaupt, M.D.



Emergency Medicine



F.W. Class, M.D.
Section Head



J.E. Byrum, Jr., M.D.



R.B. Leonard, M.D.



J.T. McCrae, M.D.



D.G. Sayers, M.D.



E. Schwartz, M.D.



I think the patients are winning.

Neurosurgery



D.L. Kelly, Jr., M.D.
Section Head



E. Alexander, Jr., M.D.



C.H. Davis, Jr., M.D.



J.M. McWhorter, M.D.



I hit 3 med students with wet towels — what a great day!

Ophthalmology



R.G. Weaver, M.D.
Section Head



L.F. Cashwell, M.D.



J.R. Marion, M.D.



J.W. Reed, M.D.



M.M. Shusher, M.D.



R.G. Weaver, Jr., M.D.

Orthopedic Surgery



A.G. Cristna, M.D.
Section Head



L.A. Koman, M.D.



J.F. Nicastro, M.D.



G.G. Poehling, M.D.



G.D. Rovere, M.D.



L.X. Webb, M.D.



Otolaryngology

Should I wake her up for the case?



R.I. Kohut, M.D.
Section Head



B.H. Britton, Jr., M.D.



J.A. Koufman, M.D.



W.F. McGuirt, M.D.



J.H. Ryu, M.D.



J.N. Thompson, M.D.

Pediatric Surgery



C.S. Turner, M.D.
Section Head



P.J. Bishop, M.D.



I'm a Dean . . . really??

Plastic and Reconstructive Surgery



J.C. Shearin, Jr., M.D.
Section Head



A.J. DeFranzo, Jr., M.D.



I just love 5:30 a.m. rounds!



Only 462 more articles to read . . .

Urology



D.L. McCullough, M.D.
Section Head



D.G. Assimos, M.D.



W.H. Boyce, M.D.



L.H. Harrison, M.D.



R.L. Kroovand, M.D.

Physician Assistant



K. Blanton, P.A.



L. Flynn, M.Ed.



R. Holliday, P.A.



S. Lavender, M.M.Sc.



J. Pharris, Ph.D.

Not Pictured

Anesthesia

R.E. Brown, Jr., B.A., M.D.
R.S. Carnes, B.S., M.D.
J.C. Eisenach, B.A. M.S., M.D.
H.M. Floyd, B.S., M.D.
D.J. Jones, M.D.
G.L. Mandell, M.D.
R.L. Rauck, B.S., M.D.
A. Rogers, M.B., Ch.B.
E.H. Stulken, M.D.

Anatomy

J.A. Anstrom, B.S., Ph.D.
M.A. Bell, Ph.D.

Behavioral Medicine and Psychiatry

J.I. Futch, B.S., M.Ed., Ed.S.
R.C. Haberkern, M.D.
R.D. McQuellen, Ph.D.
D.W. Peters, M.D.
T.T. Phan, M.D.

Biochemistry

B.A. Kilpatrick, Ph.D

Comparative Medicine

H.J. Baker, D.V.M.
R.C. Dysko, D.V.M.
L.L. Key, M.D.
C.A. Shively, Ph.D
D.S. Weaver, Ph.D

Denistry

J.A. Bunkers, D.D.S., M.S.
R.A. Horton, D.M.D.
W.L. Ries, D.D.S., Ph.D.

Family and Community Medicine

B.M. Atwell, Ed., D.
P.E. Robertson, M.S.
L.R. Smith, Ph.D.

Internal Medicine

D. Applebaum-Bowden, Ph.D.
M.F. Callahan, Ph.D.
L.D. Case, M.S.P.H.
P.L. Colvin, Jr., M.D.
M.A. Espeland, Ph.D.
C.D. Furberg, M.D.
J.W. Graves, M.D.
W.R. Hazzard, M.D., Chairman
T.R. Hinson, M.D.
K.M. Jordan, M.D.
P.N. Kaufman, M.D.
W.C. Little, M.D.
J.E. Pope, M.D.
B.L. Powell, B.S.E., M.D.
W.L. Salzer, M.D.
W.P. Santamore, Ph.D.
A.L. Rauch, Ph.D
D.T. Schreiner, M.D.
D.M. Smith, Ph.D
S.R. Turner, Ph.D.
C.F. Pedley, M.D.

Neurology

A. Riela, M.D.
F.O. Walker, M.D.

Obstetrics and Gynecology

R.J. Barrett, M.D.
T.L. Bennett, M.D.
M.A. Harper, M.D.
A.D. Kofinas, M.D.

Pathology

G.D. Reynolds, M.D.
R.P. Vance, M.D.
N. Weidner, M.D.
R.D. Woodruff, M.D.

Pediatrics

R.G. Dillard, M.D.
L.B. Givner, M.D.
K.L. Klinepeter, M.D.
C.E. Lively, M.D.
M.J. Pettenati, Ph.D.
D. Whiteman, B.Ch.

Physician Assistant

F.W. Coburn, P.A.C.
N. Dennis, B.S.
J.E. Dobbins, P.A.
G.L. Harkness, P.A.

Physiology and Pharmacology

Radiology

J.M. Boehme, M.S.
R.B. Dyer, M.D.
N.L. Ekstrand, M.L.S.
M.A. Herrera, M.D.
S.C. Jackels, Ph.D
K.B. Lesiak, Ph.D.
M.J. Liang, M.D.
A.J. McCunniff, M.D.
P.R. Moran, Ph.D.
F.L. Van Swearingen, M.M.Sc.

Surgery

W.O. Bell, M.D.
L.F. Cashwell, M.D.
F.H. Forsyth, M.D.
F.H. Forsyth, M.D.
B.L. Matthews, M.D.
R. Petrilli, M.D.
E.B. Toby, M.D.



The following pages are allocated to local businesses who support the Bowman Gray School of Medicine through advertisement in our yearbook. Please show your appreciation by patronizing their establishments whenever possible.



Advertisements

Wish you were here

Completely renovated hotel to include 295 rooms. A stylish new motor entrance. Elegant new interiors for more than 300 guest rooms. Smithfield's Restaurant and Bar, a unique new experience in creative dining. Smithfield's new chow-chow bar and grill. The Garden Terrace, redesigned for a dramatic new look. Spacious new function areas. An elegant new lobby.

800-228-9000 gets Hyatt world-wide
and toll free or call us direct 919-725-1234

HYATT  WINSTON-SALEM

AT BENTON CONVENTION CENTER

Best Wishes to All of You
Carey Lanier
ELI LILLY AND COMPANY

Norman Stockton, Inc.

Winston-Salem, N.C.

249 S. Stratford Rd.

723-9051

Hanes Mall

765-9051

**SERVICE YOU CAN
COUNT ON FROM
THE BANK YOU
CAN TRUST.**



Serving Winston-Salem with
five convenient offices.

Member FDIC . And Your Community
© First Citizens Bank & Trust Company



PEPSI.

**THE CHOICE OF
A NEW GENERATION.™**

Pepsi, Pepsi Cola and The Choice of a New Generation are trademarks of Pepsi Co., Inc.



Baptist Hospital
300 S. Hawthorne Road



Clemmons
Hwy. 158 & Middlebrook Drive



Coliseum
625 Coliseum Drive



Country Club
4626 Country Club Road



East
701 N. Clarendon Avenue



Forsyth Memorial Hospital
Silas Creek Parkway



Hanes Mall
Silas Creek Parkway



Kernersville
221 E. Mountain Street



Medical Park
2000 S. Hawthorne Road



Parkway
751 Corporation Parkway



Reynolda
2925 Reynolda Road



Sherwood
3324 Robinhood Road



Thruway
418 S. Stratford Road



University
3735 North Point Boulevard



Wake Forest
Campus



Wachovia Building
N. Main Street

Insert card here.

With your Wachovia Banking Card, you can get cash, check your account balances, transfer money and make deposits or payments any time at Wachovia Teller II® banking machines around town and across the state. And through the Relay® and CIRRUS® networks, you can get

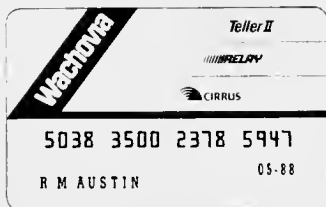

cash at more than 9,000 banking machines nationwide. If you don't have a Wachovia Banking Card, see a Personal Banker® soon.

Wachovia
Bank & Trust

Member FDIC.

MEDICAL ALUMNI
M·A·A
ASSOCIATION

The Medical Alumni Association of

The Bowman Gray School of Medicine

— A network of more than 3,500 physicians —

BEST WISHES FOR CONTINUED
SUCCESS

Jere S. Carter, CLU

EQUITABLE FINANCIAL
SERVICES



120 West Third Street
Winston-Salem, N.C. 27101

Tel: 919-725-2116



TUTTLE LUMBER COMPANY

DEPENDABLE BUILDING MATERIALS

1721 STADIUM DRIVE
WINSTON-SALEM, N.C. 27107

PHONE: (919) 784-7930

CONGRATULATIONS

And Best Wishes

To

THE CLASS OF '87

Glenn Herbst
Miles Pharmaceuticals

VIRGINIA'S
UNIFORM SHOP

in Knollwood Plaza
458 Knollwood St. 768-4890

hours: 9:30 am — 5:30 pm M-F
10:00 am — 5:00 pm Sat

WHO CAN PUT THE RIGHT KEY IN YOUR HAND?

Flow Motors Can!

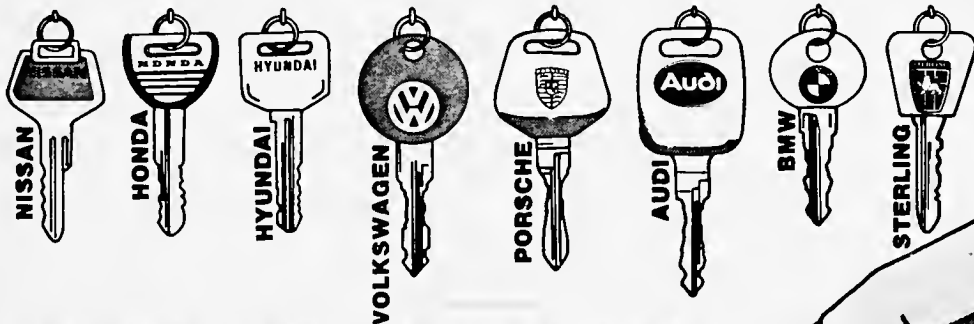

Flow Motors can put the key to the automobile of your dreams in your hand! Whether you've been wanting the legendary engineering and performance of Porsche or BMW, a durable Volkswagen, sensible Hyundai, stylish Audi, dependable Honda, sporty Nissan, rugged Jeep, precision crafted Acura or all new Sterling. Flow Motors, the Piedmont's largest Import dealer has the selection. And at competitive prices, too! Plus, at Flow Motors, we offer outstanding service after the sale - more than 30 years of dedicated service experience that has earned many national awards like the Excellent Service Award to Forsyth Volkswagen, the Quality Service Dealer Award

to Forsyth Honda, the Consumer Relations Excellence Award to Forsyth Nissan, and the Registered Master Technician Award to Forsyth BMW, Forsyth Porsche, Forsyth Audi, and Forsyth Volkswagen, plus Flow Motors' outstanding Body And Paint Shop located at 2600 Peters Creek Parkway. At Flow Motors, we are dedicated to offering the highest quality service with every automobile we sell. When you're in the market for a new or used automobile, come to Flow Motors where selection, quality, and service all mean more value for you!

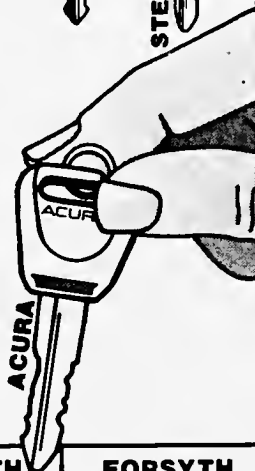

<p>CAROLINA ACURA</p> <p>3702 W. WENDOVER AV. GREENSBORO</p> <p>299-1513</p>	<p>FORSYTH NISSAN</p> <p>UNIVERSITY PARKWAY AT HWY 52 NORTH WINSTON-SALEM</p> <p>767-8260</p>	<p>FORSYTH HYUNDAI</p> <p>CORPORATION PARKWAY AT KONN OAK DRIVE WINSTON-SALEM</p> <p>723-3524</p>	<p>FORSYTH BMW</p> <p>425 CORPORATION PARKWAY WINSTON-SALEM</p> <p>723-3524</p>	<p>FORSYTH STERLING</p> <p>425 CORPORATION PARKWAY WINSTON-SALEM</p> <p>723-3524</p>
<p>FORSYTH VOLKSWAGEN</p> <p>425 CORPORATION PARKWAY WINSTON-SALEM</p> <p>723-3524</p>	<p>FORSYTH PORSCHE</p> <p>425 CORPORATION PARKWAY WINSTON-SALEM</p> <p>723-3524</p>	<p>FORSYTH AUDI</p> <p>425 CORPORATION PARKWAY WINSTON-SALEM</p> <p>723-3524</p>	<p>FORSYTH HONDA</p> <p>2600 PETERS CREEK PARKWAY WINSTON-SALEM</p> <p>723-9121</p>	<p>WATCH FOR THE OPENING OF OUR NEW DEALERSHIP IN KERNERSVILLE!</p>

The Rose n' Thistle



RESTAURANT and PUB

107 Lockland Avenue Winston-Salem
725-6444



SKI REPORT: 725-SKIS

135 S. Stratford Rd.
Winston-Salem, NC 27103
(919) 722-6111

All clothing, Equipment
and Accessories for
Skiing and Tennis

Ski Rentals — Racquets

Gail and Doug
Roberts

CONGRATULATIONS

CLASS of 1987

"Let's keep breaking those records"

Mr. Gray and Ms. Matter

Put muscle into
pain relief.



(Ibuprofen 400 mg, 30 mg, 200 mg, 400 mg)
Calfone 60 mg

Norgesic Forte

TABLETS

3M

Riker Laboratories, Inc.
St. Paul, Minnesota 55144-1000

"The Best in Authentic
Mexican Food"



Los Anigos

Mexican Restaurant
and Cantina

Mexican Restaurant
and Cantina

ALL ABC PERMITS
Now with Outdoor Dining

3028 Healy Drive
Winston-Salem, N.C. 27103
(919) 765-1415

Catering Services Available

George's

**GRECIAN
CORNER**

Sandwiches • Pizzas
Spartan • Greek Salads
Dine In • Take Out
11 am - 2 pm
Ph. No. 722-6037

Restaurant

Traditions of Service
Traditions of Excellence



We Salute You, Bowman Gray!

Good Luck, God Bless, Come See Us.

Bob's Gulf Service

Corner of 1st and Hawthorne



PAUL'S SCHWINN CYCLERY

Paul E. Harrell
Paul M. Harrell

2405 Buchanan St.
Winston-Salem, NC
27107
919-777-1002



Air-Dyne™



National Health Laboratories

A Nationwide INCORPORATED
Clinical Laboratory
Organization
Dedicated To The
Highest Standards
Of Quality & Personal
Service To The
Physician & His Patient.

NATIONAL HEALTH LABORATORIES INCORPORATED

2540 Empire Dr., Winston-Salem, N.C.

760-4620

N.C. Watts 1-800-642-0894

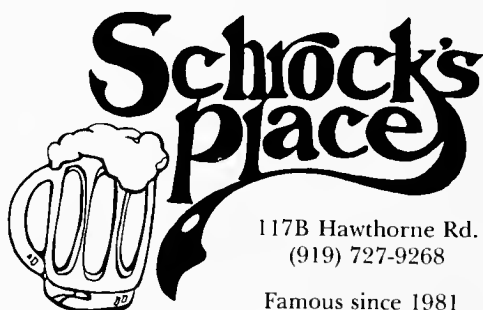

117B Hawthorne Rd.
(919) 727-9268

Famous since 1981

N. A. KING EXXON SERVICENTER

N. A. King & Charles King
1590 West 1st St.
(Across from Grecian Corner)
Complete Car Care

40,000 miles Atlas Steel-belted Radial Tires
Batteries Accessories
Cars Called for and Delivered
Road Service
Phone 725-1386

N.C. Inspection
A/C Service
Tune-ups

Wrecker Service
Greasing
Recapping
Brake Service

Exxon, Visa, Bank Americards Honored

4¢ Discount for Cash on GAS

First Union.

The financial leader
whose name is
synonymous with
excellence and
performance.

**FIRST
UNION**
Member FDIC

You owe yourself the pleasure



RYAN'S

RESTAURANT

719 Coliseum Drive
Winston-Salem, N.C.
724-6132



Congratulations — Class of 1987

ACCENT PROFESSIONAL TRAVEL SERVICES, INC.

4265 Brownsboro Road
Winston-Salem, North Carolina 27106
Phone: (919) 724-3882

145 N. Main St.
Mount Airy, North Carolina 27030
Phone: (919) 786-9344

Guaranteed Lowest Fares

“Service. It’s the bottom line.”

AVAILABLE ONLY TO MEDICAL PROFESSIONALS AND ONLY THRU BARON FINANCIAL.

We can offer Senior Medical Students and Residents a uniquely beneficial insurance program of up to \$500,000 coverage with a minimal outlay for up to the first six years.

This policy is available *only* through Baron Financial and is extremely advantageous to you at a point in your career that you have limited investment resources.

Baron Financial can help build your strongest tomorrow.

Baron Financial

INCORPORATED

FINANCIAL PLANNING • EQUITY PRODUCTS • RETIREMENT PLANS • PROPERTY & CASUALTY INSURANCE
LIFE INSURANCE • FRINGE BENEFIT DESIGN • ESTATE PLANNING • GROUP INSURANCE BENEFITS

John C. Watson, III, CLU, ChFC, 300 Wendover Avenue East, Suite 202, Greensboro, N.C. 27041
(919) 379-8207 1-800-822-1086

Financial Planning is provided through associates who are representatives of Baron Planning, Inc., a registered investment adviser. Equity Products are provided through associates who are Registered Representatives of PML Securities Company, Philadelphia, PA.

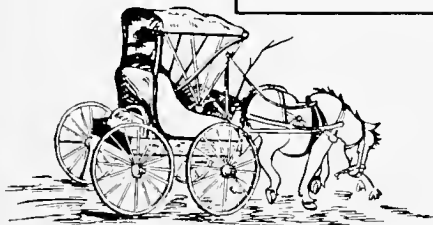

Brain Food.

Fear not. Domino's Pizza will give your brain a break as well as provide nutritious energy.

We deliver made-to-order pizza in 30 minutes or less. Now, that's a formula you can't afford to miss.

Call us.
722-9911

Bowman Gray

725-2011

Wake Campus

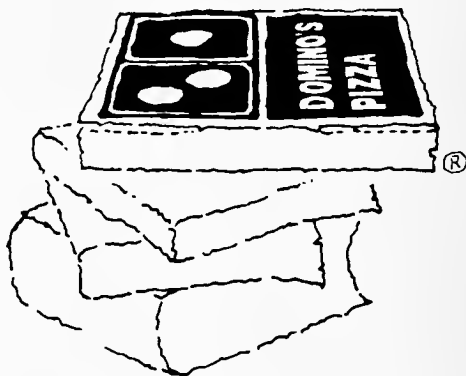

Our drivers carry less than \$2000. Limited delivery area. © 1986 Domino's Pizza, Inc.

Ultrasonic and Blood Flow Instrumentation

DOPSCAN[®]

CW Doppler flow velocity imaging system with real time color spectral display. Noninvasively detects and quantifies carotid stenosis and detects flow lesions in the peripheral vascular bed.

DOPSCAN PLUS

Combination of CW Doppler flow velocity imaging system with real time color spectral display and real time B-mode diagnostic imaging system for vascular and small parts scanning.

Sonacolor[®] CD

Cardiac Doppler system with real time color spectral display for noninvasively estimating cardiac output and assessing stenosis, regurgitation and cardiac defects.

CLINIFLOW II

Electromagnetic blood flowmeter with automatic zero. Microprocessor based system provides maximum performance and stability. Designed specifically for vascular and cardiothoracic applications. Full line of blood flow probes are available.



Carolina Medical Electronics, Inc.

P.O. BOX 307 KING, N.C. 27021 USA TELEPHONE (919) 983 5132

CONGRATULATIONS 1987 GRADS

Whether you're going or staying . . . you'll be SOLD on CROWDER REALTY!!

GOING:

If you're leaving Winston-Salem to pursue your medical career, we hate to see you go, but we can give you valuable assistance. Don't gamble on buying or renting help in your new city. We know, through experience, top firms throughout the country who can send you information and give you superior service . . . at **no cost to you**. Take advantage of our contacts.

STAYING:

If so, we're glad you chose to make Winston-Salem your home for a few more years and possibly permanently. Even for three years or so, a house purchase could be an excellent investment. Whatever your needs, buying, selling, or renting, call us for uniquely first class service.

Please contact:
Ms. Jinx Young
Director,
Corporate Relocation
768-1200



CROWDER REALTY

3528 VEST MILL ROAD WINSTON-SALEM, N.C. 27103
TELEPHONE 919/768-1200





*Like Good Theatre And
Music, Flying Is An Art.*

And in all
modesty, it's

an art we've really mastered.

After all, our annual revenues rose over 20% and topped \$1 billion for the second year in a row. Once again our passenger count went up. And now it's possible to catch one of our understanding performances in any one of more than 100 cities coast to coast.

What's more, our service is receiving rave reviews. We now fly one of the world's largest fleets of Boeing 737-200's and 737-300's. We acquired Empire, a leading regional carrier, and

became partners with new
commuter airlines.

And thanks to the
Piedmont Shuttle, we offer
more intra-Florida jet
service than any other
airline.

With so many extras, is it
any wonder that so many
airlines find us a tough act
to follow?



Gray Matter Staff

*Editors: Theda Kontis
Jonathan Rubens*

Advisor: Madeleine Perez (Medical Center Archives)

Freshmen

John Clark
Sarah Grossman
Linda Hertz
Paul Kocsis
Tracy Latz
Donna Marlowe
Chris Nielsen
Richard Prensner

Sophomores

Pam Bailey
Evan Karp
Jeff Lewis
Janice Ryden

Juniors

Jane Kramer
Stephen Greivous

Graduate Students

Mary Barbe

Seniors

Charlie & Suzanne
Brownlow — *Ads*
Lucy Durr — *Faculty*
Kim Duncan — *House Officers*
Chuck Ellington — *House Officers*
Teresa Heavner — *House Officers*
Greg Kapordelis — *Nostalgia*
Bonnie Kerr — *Seniors*
Brenda McCain — *Faculty*
Lisa Washburn — *Seniors*
Deok Yu — *Seniors*

Physician Assistant Students

Jane Arenas
Jeff Chance
Lynn Dobbins
Joy Mauney
Beverly Pickett
Linda Quilligan
Dotty Reinhardt
Sid Wilson



Our special thanks to *Madeleine Perez* . . . who was always there when we needed help.

Acknowledgments

We would like to thank the following people for their invaluable assistance:

Jack Dent, David Pounds, George Lynch, Annemarie Beery, Gary Corns, Robert Myers, and the entire AV Department — *for doing work for us, often on short notice,*

June May and the Office of Student Affairs — *for answering all our questions,*

Patty Tucker — *for the biographic information on Dr. Myers,*

Sarah Patsy Knight — *for her useful suggestions,*

The Winston-Salem Journal — *for donating the photo of the helicopter pad,*

Hunter Publishing Company — *for a fantastic finished product, and especially, JoAnn Thomas — who helped us through all the rough spots.*

*Jonathan & Theda
Editors
1987 Gray Matter*

Artwork References

Cover Design: *Annemarie Beery (AV Department)*

Color Photos: *Robert Myers (AV Department)*

Table of Contents:

Mangbetu raffia cloth design, from Geoffrey Williams, African Designs from Traditional Sources, Dover Publications, Inc., New York.

Portrait of Dr. Myers: *George Lynch (AV Department)*

AirCare Helicopter Pad: *Scott Hoffman (Winston-Salem Journal)*

Divider Pages: *A Functional Approach to Neuroanatomy, House and Pansky, 2nd edition, 1967, McGraw-Hill Publishers. (Used with permission).*

Ads Typesetting: *Gary Corns (AV Department)*

Colophon

Six hundred and fifty copies of the 170-page 1987 *Gray Matter* were printed by Hunter Publishing Company, Winston-Salem, North Carolina, using black ink on gloss paper except the 8-page tip-in which uses brown/black ink on Lively Ivory paper. Baskerville solid and italics type was used exclusively. The cover is a slate-gray lexotone, silk screened in silver, embossed and grained. The endsheets are on Gunmetal Parchtone paper and printed in black with signatures differing in front and back.

1987
House Officer Appointments

JESSE E. ADAMS
(Internal Medicine)
Barnes Hospital
St. Louis, MO

R. CHARLES BROWNLOW
(Surgery)
N.C. Baptist Hospital
Winston-Salem, NC

JOHN H. BARTON
(Internal Medicine)
N.C. Baptist Hospital
Winston-Salem, NC

ROBERT K. BRUNER
(Internal Medicine)
Pitt County Memorial Hospital/ECU
Greenville, NC

DAPHNE P. BICKET
(Family Practice)
N.C. Baptist Hospital
Winston-Salem, NC

JULIA W. BURNS
(Psychiatry)
Medical College of Virginia
Richmond, VA

WILLIAM R. BODNER
(Surgery)
UT-Chattanooga
Chattanooga, TN

MARY SCOTT CAMPBELL
(Radiology)
Allegheny General
Pittsburgh, PA

WILLIAM T. BOLTHOUSE
(Family Practice)
Charlotte Memorial
Charlotte, NC

THOMAS R. CANTO
(Surgery)
Boston University School of Medicine
Boston, MA

FRANCES BOYETTE
(Anesthesia)
N.C. Baptist Hospital
Winston-Salem, NC

PAUL J. CARROLL
(Anesthesia)
Tulane University Hospital
New Orleans, LA

MICHAEL E. BRANCH
(Otolaryngology)
Methodist Hospital
UT-Memphis
Memphis, TN

MICHAEL C. CAVALLARO
(Medicine)
Portsmouth Naval Hospital
Portsmouth, VA

D. HERBERT BRIDGER
(Family Practice)
St. Vincent's Medical Center
Jacksonville, FL

HOWARD C. BONDIER
(Neuro Surgery)
St. Vincent's Medical Center
Jacksonville, FL

FREEMAN D. BROADBENT
(Transitional)
Riverside Hospital
Newport News, VA

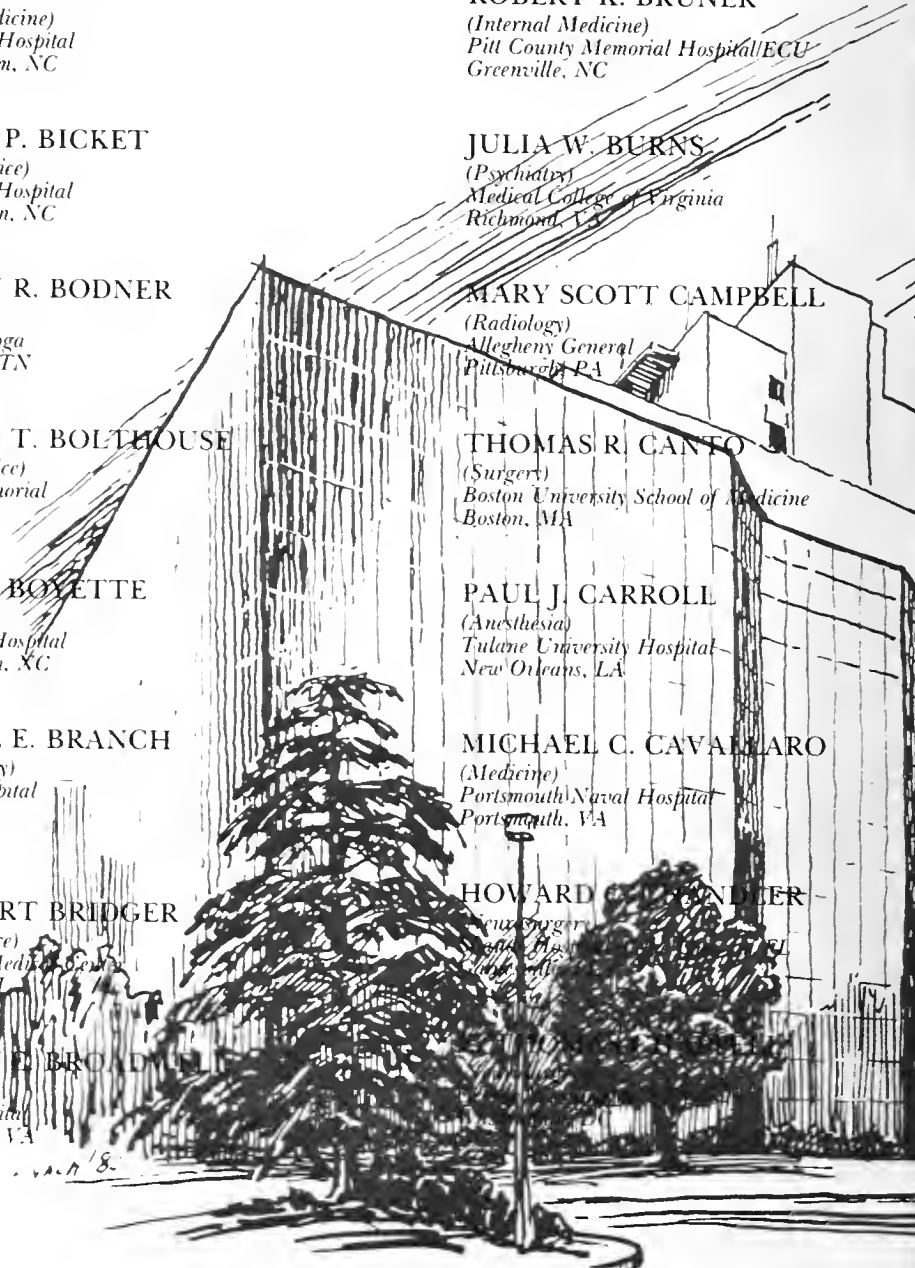

ANTHONY J. CHRISTIANO

(Internal Medicine)
Medical University of South Carolina
Charleston, SC

KIM M. DUNCAN

(Internal Medicine)
N.C. Baptist Hospital
Winston-Salem, NC

KAREN L. CLONINGER

(Pediatrics)
N.C. Baptist Hospital
Winston-Salem, NC

THANE E. DUNCAN

(Otolaryngology)
Methodist Hospital/UT-Memphis
Memphis, TN

DEANA B. COLLINS

(Obstetrics/Gynecology)
Women and Infants Hospital/Brown Univ
Providence, RI

CHARLES P. ELLINGTON

(Obstetrics/Gynecology)
N.C. Memorial Hospital
Chapel Hill, NC

JOHN T. CRAWFORD

(Family Practice)
N.C. Baptist Hospital
Winston-Salem, NC

T. SCOTT ELLISON

(Surgery)
N.C. Baptist Hospital
Winston-Salem, NC

JOSEPH G. DADDABBO

(Internal Medicine)
N.C. Baptist Hospital
Winston-Salem, NC

BRYAN D. EVANS

(Family Practice)
Riverside Hospital
Newport News, VA

LOUISE Y. DIRR

(Neurology)
N.C. Baptist Hospital
Winston-Salem, NC

PATRICIA C. FARRELL

(Pediatrics)
N.C. Baptist Hospital
Winston-Salem, NC

JOHN A. DOANE

(Internal Medicine)
University of Utah Affiliated Hospitals
Salt Lake City, UT

KENNETH M. FLOWE

(Surgery)
St. Joseph Mercy Hospital
Ann Arbor, MI

LEE E. DRESSER

(HCL Medicine)
N.C. Baptist Hospital
Winston-Salem, NC
(HCL Medicine)
Duke University
Durham, NC

KENNETH R. FRANCIS

(Surgery)
Catholic Medical Center
Baltimore, MD

MICHAEL S. DRURY

(Pediatrics)
N.C. Baptist Hospital
Winston-Salem, NC

STELLANIE A. FRIEDFELD

(Anesthesiology)
Dartmouth Hospital
Hanover, NH

WILLIAM E. GARRETT

(Internal Medicine)
East Tennessee State University
Johnson City, TN

WILLIAM E. GARRETT

(Internal Medicine)
East Tennessee State University
Johnson City, TN

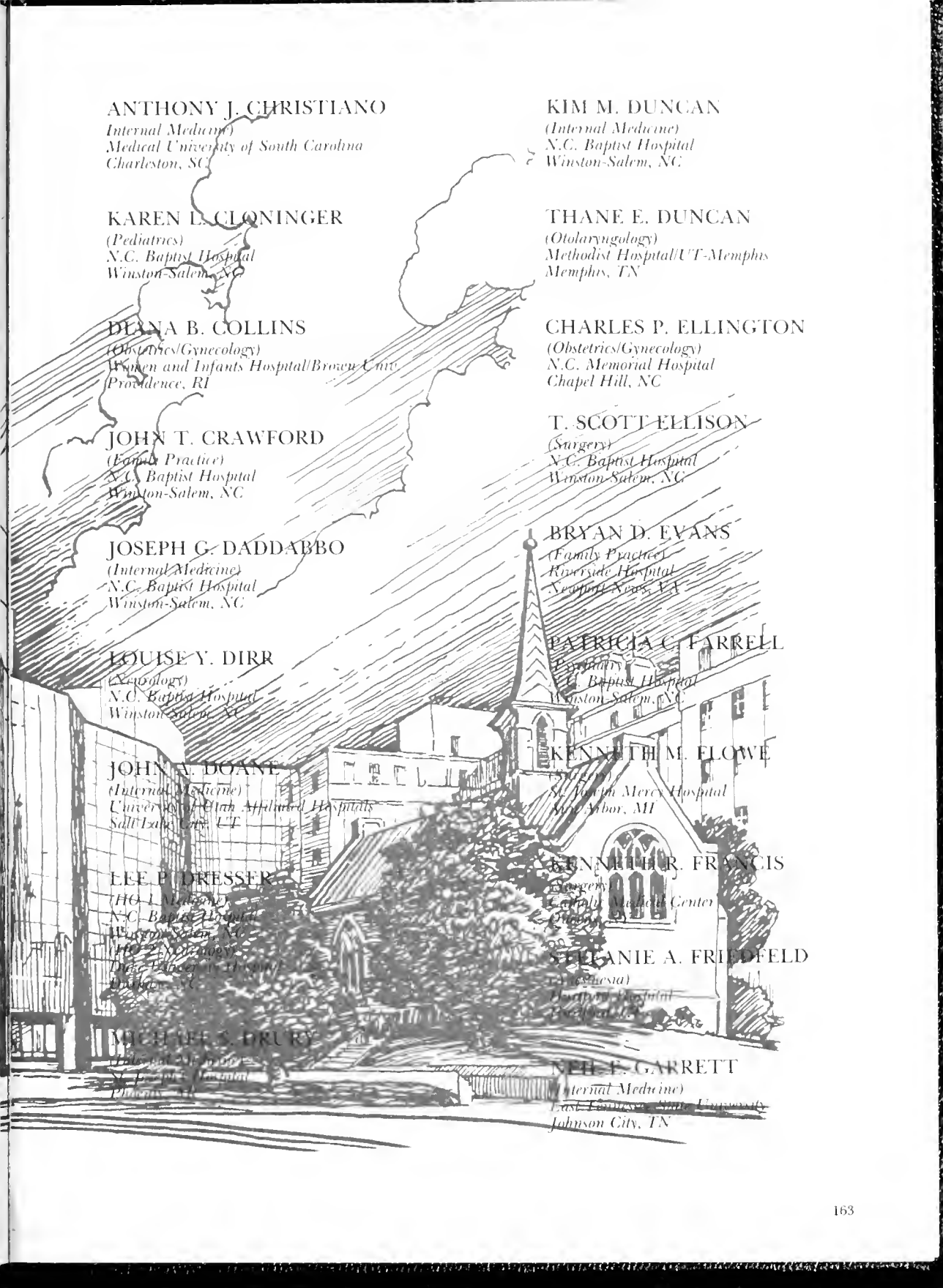

ROBERT E. GLANZMAN

(HO 1 Medicine)
Cabrini Medical Center
New York, NY
(HO 2 Neurology)
University of Michigan
Ann Arbor, MI

MARK B. HARTMAN

(Surgery)
Charlotte Memorial Hospital
Charlotte, NC

TERESA A. HEAVNER

(Family Practice)
Eastern Maine Medical Center
Bangor, ME

JONATHAN HODGES

(Family Practice)
St. Joseph's Medical Center
Paterson, NJ

DAVID T. HUANG

(Radiation Therapy)
Medical College of Virginia
Richmond, VA

DONALD S. HUENE

(Surgery)
Health Sciences Center
Portland, OR

D. MONTGOMERY HUNTER

(Emergency Medicine)
N.C. Baptist Hospital
Winston-Salem, NC

STEPHEN T. JACKSON

(Internal Medicine)
Medical College of Georgia
Augusta, GA

G. WHIT JAMES

(Internal Medicine)
Thomas Jefferson University
Philadelphia, PA

ATLEE R. JOHNSON

(Urology)
N.C. Baptist Hospital
Winston-Salem, NC

B. TILMAN JOLLY

(Surgery)
N.C. Memorial Hospital
Chapel Hill, NC

BETTY W. JOYCE

(Internal Medicine)
Univ. of Louisville School of Medicine
Louisville, KY

GREGORY C. KAPORDELIS

(Transitional)
Roanoke Memorial Hospital
Roanoke, VA

MARK A. KARPINSKI

(Family Medicine)
Univ. of Cincinnati Hospital
Cincinnati, OH
BONY MOUNTAIN
MEDICINE SERVICE

WILL D. KENDRICK

(Anesthesia)
University of Virginia
Charlottesville, VA

BONNIE J. KERR

(Medicine/Neurology)
LA County — USC/VA Wadsworth
Los Angeles, CA

MICHAEL K. KIMBRO

(Family Practice)
Moses H. Cone Memorial Hospital
Greensboro, NC

STEPHEN L. KINNEY

(Family Practice)
Franklin Square Hospital
Baltimore, MD

THEDA C. KONTIS
(Otolaryngology)
Johns Hopkins Medical Center
Baltimore, MD

BARBARA MURPHY
(Internal Medicine)
Greenwich Hospital
Greenwich, CT

GREGORY J. LIEBSCHER
(Surgery)
St. Louis University Hospital
St. Louis, MO

BRIAN P. MURPHY
(HO 1 Medicine)
N.C. Baptist Hospital
Winston-Salem, NC
(HO 2 Radiology)
Bay State Medical Center
Springfield, MA

DEBORA G. MARTIN
(Pediatrics)
Medical College of Georgia
Augusta, GA

HILLARY A. NICHOLS
(Pediatrics)
Tulane Medical Center
New Orleans, LA

BRENDA L. MC CAIN
(Plastic Surgery)
N.C. Baptist Hospital
Winston-Salem, NC

TED J. NIFONG
(Family Practice)
N.C. Baptist Hospital
Winston-Salem, NC

ELIZABETH L. MC GILL
(Pediatrics)
Charlotte Memorial Hospital
Charlotte, NC

PAULA J. NINER
(Internal Medicine)
Moses H. Cone Memorial Hospital
Greensboro, NC

TERRY A. MC INNIS
(Transitional)
Spartanburg Regional Medical Center
Spartanburg, SC

MICHAEL J. OPATOWSKY
(Surgery)
Keesler Air Force Base
Biloxi, MI

TRENT D. MIHALICK
(Internal Medicine)
University of KY — Chandler Medical Center
Lexington, KY

LYNDA C. POWELL
(Pediatrics)
University of KY — Chandler Medical Center
Lexington, KY

CRAIG MITCHELL
(Internal Medicine)
Roanoke Memorial Hospital
Roanoke, VA

MAURY M. ROSENSTEIN
(HO 1 Medicine)
Washington Hospital
Washington, DC
(HO 2 Radiation Therapy)
Sloan Kettering Foundation
New York, NY

PAMELA M. MUMMA
(Emergency Medicine)
N.C. Baptist Hospital
Winston-Salem, NC

JONATHAN S. RUBENS

(Emergency Medicine)
Medical Center of Delaware
Newark, DE

VICKI M. STOVALL

(Internal Medicine)
Eastern VA Graduate Medical Center
Norfolk, VA

ERIC T. SANDBERG

(Pediatrics)
Baylor College of Medicine
Houston, TX

DAVID K. STRICKLAND

(Family Practice)
N.C. Baptist Hospital
Winston-Salem, NC

ANNE E. SCHRECK

(Pediatrics)
N.C. Baptist Hospital
Winston-Salem, NC

DAVID R. SUTTON

(Internal Medicine)
Jacksonville Health Ed. Program
Jacksonville, FL

THOMAS A. SCHROETER

(Orthopedics)
Duke University Medical Center
Durham, NC

JOEL H. SWOFFORD

(Family Practice)
East TN State University
Johnson City, TN

J. DALE SCHIRM

(Pediatrics)
University of CT School of Medicine
Farmington, CT

MARCUS G. TOMBERLIN

(Internal Medicine)
LA County - USC Medical Center
Los Angeles, CA

BARBARA ANN SMITH

(Pediatrics)
N.C. Baptist Hospital
Winston-Salem, NC

GIULIA M. TORTORA

(Family Practice)
Wilson Hospital
Johnson City, NC

MICHAEL E. SOO

(Neurology)
Univ. Health Center - Pittsburgh
Pittsburgh, PA

JOHN VAN OSTENBRIDGE

(Pediatrics)
Children's Hosp. at Sacred Heart
Pensacola, FL

STEPHEN A. SOUTH

(Internal Medicine)
Roanoke Memorial Hospital
Roanoke, VA

CHERYL A. VERNON

(Family Practice)
N.C. Baptist Hospital
Winston-Salem, NC

DAVID E. SPIVEY

(Family Practice)
Roanoke Memorial Hospital
Roanoke, VA

HELMUTH F. VOLLEGER

(HO 1 Transitional)
Roanoke Memorial Hospital
(HO 2 Radiology)
University of CA-Irvine
Irvine, CA



GAIL E. WALTER

(Family Practice)
Roanoke Memorial Hospital
Roanoke, VA

LISA K. WASHBURN

(Pediatrics)
N.C. Baptist Hospital
Winston-Salem, NC

LARRY T. WATTS

(Surgery)
University of TN College of Medicine
Memphis, TN

JOEL M. WEBER

(Pathology)
Medical College of Virginia
Richmond, VA

JOAN C. WHELCHER

(HO 1 Transitional)
Louis A. Weiss Memorial Hospital
Chicago, IL
(HO 2 Ophthalmology)
Cook County Hospital
Chicago, IL

ROBERT B. WILLIAMS

(Surgery)
Richland Memorial Hospital
Columbia, SC

JESSIE R. WILSON

(Orthopedics)
Charlotte Memorial Hospital
Charlotte, NC

R. LEWIS WILSON

(Surgery)
University of TN College of Medicine
Memphis, TN

PHYLLIS F. WRIGHT

(Obstetrics/Gynecology)
Medical University of South Carolina
Charleston, SC

D. DEOK YU

(HO 1 Medicine)
LA County - USC Medical Center
(HO 2 Ophthalmology)
N.C. Baptist Hospital
Winston-Salem, NC

YEMIN YUAN

(Internal Medicine)
McGaw Medical Center
Chicago, IL

CLINTON B. ZIMMERMAN

(Obstetrics)
Medical College of Georgia
Augusta, GA



• Winston-Salem
HUNTER PUBLISHING COMPANY
• North Carolina

Joann Thomas
Winston-Salem, North Carolina

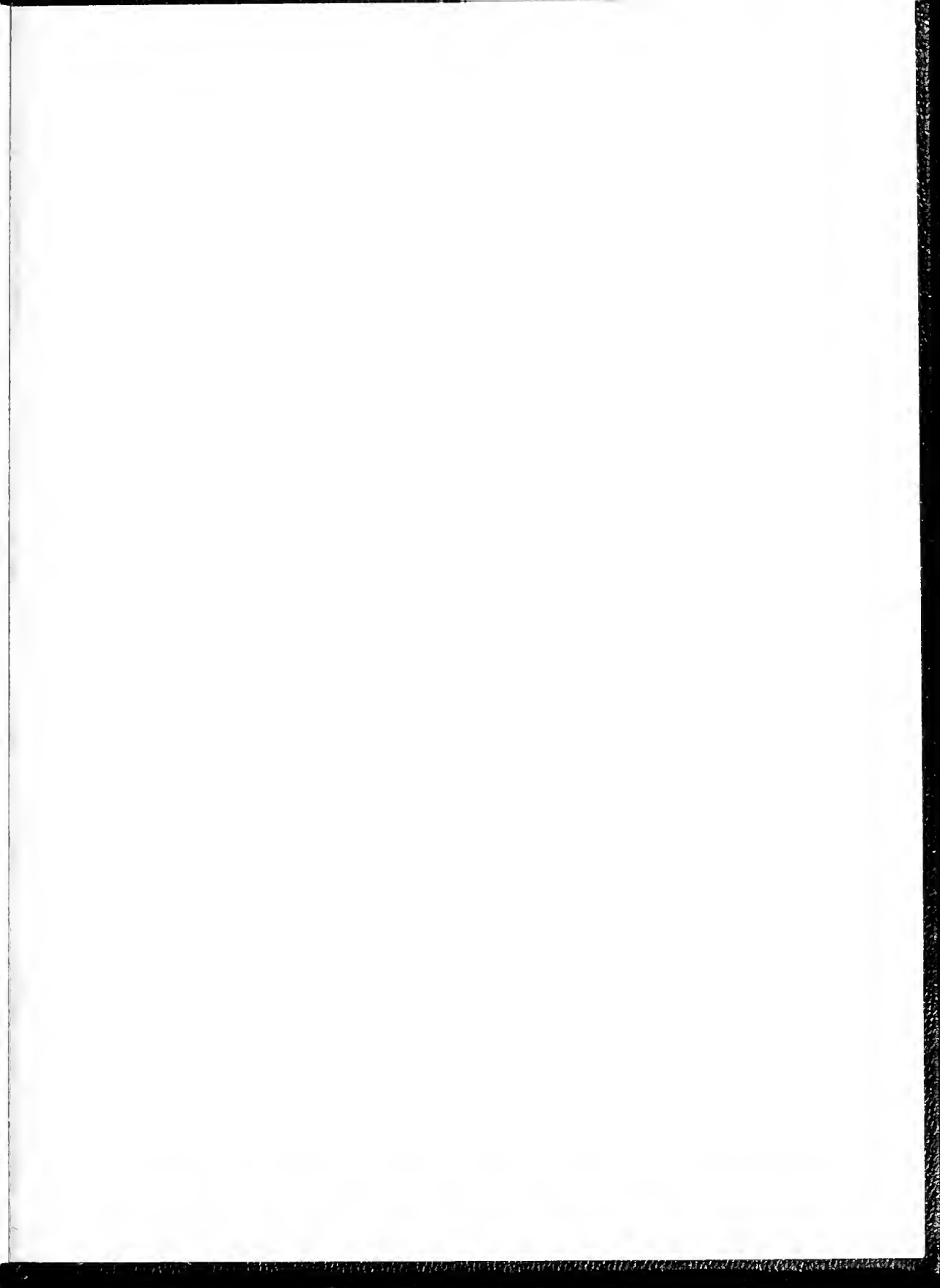

Poppen P. Brown MD

Mary Scott Campbell MD

Sullivan E. Broadwell, MD

Michael H. Walker MD

Kenneth H. F. Lane MD

Eric S. Rosenberg MD

Walter B. Blevins MD

George M. Williams MD

N. I. E. Grant, MD

Lucy Younger Dun MD

Betty J. Payne MD

Robert S. Hight M.D.

John A. Dore MD

Zary A. McLean MD

Michael Z. Lee MD

Greg Liberman MD

Charles P. Ellington, III, MD

~~John A. Dore MD~~

Thomas Scott Ellison MD

William R. Bodner III M.D.

Phyllis Wright M.D.

Mark Hunter MD

Debra A. Martin MD

Joseph E. Wilson MD

R. Charles Brownlow, MD

C. Thomas Chappell, MD

John Carter MD
Larry Katz MD

Bert Brubaker MD

Lee Johnson MD

William H. ... MD

Thomas ... MD

Mark ... MD

Jonathan ... MD

Bob Williams, MD

Bill ... MD
Patty Farrell M.D.

George ... MD

Michael ... MD
Ray ... MD

Ray ... MD

Robert ... MD

Francis ... MD

Brian ... MD

James ... MD

Brendan ... MD

Douglas ... MD

Shelley ... MD

John T. Crawford MD

Marie ... MD

