

THE  
Young Men's Christian Association  
OF GREENSBORO, N. C.,

Extend to every man who reads this, a cordial invitation to visit

**The Association Building,**

On East Market Street, near Post Office. The Rooms being on the first floor they are easily accessible to all.  
Here may be found a light, pleasant

**READING ROOM,**

many of the leading daily, weekly and monthly publications

**A COSY LIBRARY ROOM,**

with several hundred volumes, many of them the works of some of the most eminent writers of the day. Also books of history, biography, reference, and a complete Encyclopædia.

**PARLORS**

pleasantly furnished with games of Crokinole, Checkers and Chess.  
Billiard Table

**THE GYMNASIUM**

A very well equipped with nearly all kinds of apparatus for physical culture.

**THE BATH ROOMS**

Very complete in all respects. Two Shower and two Tub Baths, with hot and cold water.

**MEMBERSHIP**

Admission and dues only \$2.00 a year.

Open every Sunday Afternoon.

NC  
317.56C  
G81  
1892-93

BROWN'S  
**One Price House,**

The Largest Retail Establishment in the City.

We carry at all times a full and complete line of

**Clothing, Fine Dress Goods, Shoes,**  
**HATS, CARPETS, STAPLE DRY GOODS AND NOTIONS.**

Mail Orders Carefully & Promptly Filled.

**SAMPLE S. BROWN & Co.,**

232 and 234 S. Elm St.,

**GREENSBORO, N. C.**

---

**C. P. VANSTORY,**

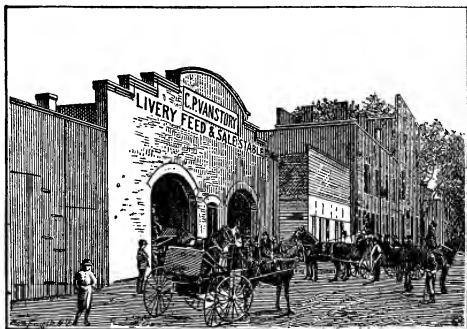

PROPRIETOR OF TWO

**Livery, Feed and Sale Stables,**

114, 116 and 118 S. Davie St., in rear of Bank and Post Office.

Fine Teams, Carriages, Phætons, Surreys, Buggies and  
Carts always on hand for Sale and Hire.

J. M. STEWART, Manager.

GREENSBORO PUBLIC LIBRARY



3 0300 00657 0533

# QUILFORD COLLEGE,



Established in 1837.

Chartered as Guilford College in 1888.

Beautifully located; three elegant new buildings; a handsome Y. M. C. A. Hall just completed, and other fine buildings in prospect.

Guilford College is unsurpassed for healthfulness and for Christian and home-like influences. The three regular college courses are broad and comprehensive. The Normal and Business courses, and also the Shorthand and Type-writing, are conducted by thoroughly practical teachers. Large and very valuable Libraries accessible to all students. Also good Society Libraries.

**A Four Hundred Dollar Scholarship** at Bryn Mawr open to lady graduates annually. The Cabinet of Natural History is the finest College Collection in the State.

A fine Dairy Farm, owned by the College, supplies the students with an abundance of fresh milk and butter.

Terms very moderate. Write for Catalogue. Fall term opens August 23rd, 1892.

**ROBT. C. ROOT, B. S.,**

TREASURER.

**L. LYNDON HOBBS, A. M.,**

PRESIDENT.

Guilford College, Guilford Co., N. C.

## INDEX TO ADVERTISERS.

PAGE.	PAGE.
Alderman S L, photographer..... 26	Marsh J N, mdse broker..... 63
Bain Building Co, contractors, left centre lines..... 29	McAdoo House Cigar and News Stand..... 64
Beacham W B, contractor..... 29	Miller & Lindsay, state agts The Mutual Life Ins Co of N Y..... 67
Bennett College, between 4 and 5	Monroe House..... 68
Brown S S & Co, dry goods and clothing..... 2	Mt. Airy Granite Co..... 93
Browne Samuel, brick contractor.. 3	Neese J H, marble yard..... 111
Bynum W P, Jr, lawyer..... 32	Oak Hill Hosiery Mills..... 70
C F & Y V Railway..... 4	O'Connor Dairy..... 71
Cartland H H, merchant tailor, outside cover.	Odell Hardware Co..... 110
Carr O W & Co, insurance, right centre lines..... 110	Peirce F A, civil engineer, out- side cover.
Chaffin A P, painters..... 110	Phipps J H, gen mdse, bet 4 and 5
Coleman J H, gun and lock smith 35	Phoenix John J, produce dealer... 72
Darden & Gay, shoes..... 38	Reece & Elam, job printers..... 96
Daily Record..... 96	Richardson & Fariss, druggists, right centre lines.
Daily Workman, between 4 and 5	Schenck & Schenck, lawyers, out- side cover.
Douglas Ro M, lawyer..... 40	Scott Levi M, lawyer..... 77
Farrar W B & Son, jewelers..... 111	Scott J W & Co, grocers, right top lines.
Farriss W A, baker,..... 42	Singer Mf'g Co..... 79
Fishplate F, clothing..... 3	Snell F V, plumber..... 6
Fitzsimons Geo, bicycle agent..... 36	South Greensboro Pharmacy..... 82
Greensboro Ice Co, bet 4 and 5	Taylor F N, livery stables..... 84
Greensboro Sash and Blind Co..... 6	Terry Miss Nannie, dress maker.. 85
Greensboro Water Co,..... 46	The National Bank..... 3
Greensboro Steam Laundry..... 46	Thomas & Chrismon, grocers..... 86
Greensboro Female College..... 48-49	Turner Dr Chas A, bet 4 and 5
Greensboro Brick and Tiling Co... 93	Vanstory C M & Co, clothing..... 5
Griffith Dr J W,..... 47	Vanstory C P, livery stables..... 2
Guilford Lumber Co,..... 50	Wakefield Dairy Farm..... 88
Harris J H, harness, shoes, &c..... 111	Wharton-Jackson Co, ice mfrs ..... 110
Holley W E, grocer..... 53	White Robert G, photographer.... 90
Houston & Bro, grocers..... 54	Woodroffe Thomas, contractor..... 93
Jones J S, mang Provident Life Assurance Society of New York 57	Woods & Williams, barbers..... 6
Kandy Kitchen, confectioneries... 37	Worth-Wharton Real Estate Co, left top lines.
Keeley Institute..... 58	Y M C A, front cover.
Lewis J & C, blacksmiths..... 61	
Lowe Geo W, band instructor..... 62	
Lowe, Nelson & Co, painters,..... 65	

# F. FISHBLATE,

Wholesale and Retail

Clothier, Hatter and Furnisher.

SUITS MADE TO ORDER A SPECIALTY.

230 SOUTH ELM STREET,

GREENSBORO, N. C.

---

SAMUEL BROWNE,

Bricklayer and Contractor,

407 Walker Avenue,

GREENSBORO, N. C.,

Or Box 71, Salem, N. C.

---

THE NATIONAL BANK OF GREENSBORO,

NORTH CAROLINA.

Organized, 1876.

Capital, \$100,000.

Surplus, \$59,000.00.

OFFICERS:

NEIL ELLINGTON, President.

A. H. ALDERMAN, Cashier.

---

DIRECTORS:

LYNDON SWAIM, W. S. HILL, W. E. BEVILLE, JOHN. M. ODELL,  
W. J. ARMFIELD, LOGAN McCULLOCH, NEILL ELLINGTON.

---

Collections made all over the State. A general banking business transacted. Careful and prompt attention given to collections. Correspondence solicited.

# The Cape Fear & Yadkin Valley Railway,

IN CONNECTION WITH THE

Norfolk and Western Railroad,

Seaboard Air Line,

Atlantic Coast Line,

AND THE

Charleston, Sumpter and Northern R. R.

Is the Most Reliable Fast Freight and Passenger Line

BETWEEN

Greensboro, N. C., Portsmouth and Norfolk, Va., Baltimore,  
Philadelphia, Boston and all points North and East.

---

Short Line to Roanoke, Va.,

And all points on the Norfolk & Western system—  
North, East and West to

Charleston, Darlington, Sumpter, S. C., and all points on the  
Charleston, Sumpter & Northern Railroad,  
South and Southeast.

---

Facilities for Through Shipment of Freight Unsurpassed.

---

For schedules, rates and all other information apply to any  
agent of the Cape Fear and Yadkin Valley Railway or to

**J. W. FRY,**

*Gen'l Mangr,*

GREENSBORO, N. C.

**G. W. ALLEY,**

*Agent,*

GREENSBORO, N. C.

**W. E. KYLE,**

*G. F. & P. A.,*

FAYETTEVILLE, N. C.

# BENNETT COLLEGE,

GREENSBORO, N. C.

Sustained by the Freedmen's Aid Society of the Methodist Episcopal Church, and under the patronage of the North Carolina Conference of that church.

**Does Academic, Normal and Collegiate Work.**

TERMS VERY LOW.

Special Offer:—Only \$50.00 cash in advance, pays for a year's board and school expenses.

---

## THE DAILY WORKMAN,

Founded in 1888.

J. L. MICHAUX, - - EDITOR.

J. S. MICHAUX, - LOCAL EDITOR.

4 Pages, 24 Columns.

Published Every Afternoon Except Sunday.

PRICE, \$3.00 a YEAR; 25c PER MONTH.

Delivered by carriers in every part of the city.

**Advertising Rates Reasonable.**

OFFICE IN YATES BUILDING, OPP. BENBOW HOUSE.

**DR. CHAS. A. TURNER,**

**DENTIST,**

Office, S. Elm Street,      Over S. S. Brown's Store,

GREENSBORO, N. C.,

---

**J. HENRY PHIPPS,**

DEALER IN

General Merchandise,

DRY GOODS, BOOTS AND SHOES,

A General Line of Fine Groceries,

500 ASHEBORO STREET.

---

**GREENSBORO ICE COMPANY,**

Wm. E. WORTH, Proprietor.

WHOLESALE AND RETAIL.

**Ice Made of Pure Distilled Water.**

BLOCKS 14 INS. THICK, 32 INS. LONG.

All Orders Shall Have Careful Attention.

J. P. HARKNESS, Manager.



# GREENSBORO CITY DIRECTORY

For 1892-'93,

CONTAINING A

General Directory of the Citizens,

ALSO A

BUSINESS AND STREET DIRECTORY

AND MISCELLANEOUS COMPILATION OF  
USEFUL INFORMATION.

---

A DIRECTORY OF GUILFORD COLLEGE WILL BE FOUND FOLLOWING.

---

PRICE, - \$2.00.

---

STONE & KENDALL, Publishers,  
GREENSBORO, N. C.

# C. M. VANSTORY & CO.,

Is Headquarters for

## Fine Clothing, HATS AND FURNISHING GOODS.

We have all our goods manufactured and imported, and buy them in larger quantities than any other house in North Carolina, consequently we can underbuy and undersell all other houses that buy in small quantities and try to keep a little of everything.

You can save money by seeing our stock before buying Clothing and Hats. We have suits to fit all sizes of men and boys.

Very respectfully,

C. M. VANSTORY & CO.,

One Price Clothiers and Hatters,

216 South Elm Street,

GREENSBORO, N. C.

---

## INTRODUCTORY.

It is with pleasure we are enabled to place before our readers, and the public, our first Directory for the City of Greensboro. Our work contains an alphabetical list of the adult population, a classified Business Directory, and a miscellaneous compilation of the civil authorities, courts, churches, societies, &c.

A Directory is a work the most prone of all to errors, from the fact that information is received from all sources, and in many cases given in a manner calculated to mislead, but we believe *the present volume will be found entirely free of errors that will in any way detract from the value of this book.*

We have endeavored to make our work thorough in every department, and we extend our thanks to our patrons and the citizens who so kindly aided us by their courtesies, reception and liberality. May Greensboro continue to grow and prosper, and her citizens be blessed with happiness and fortune's choicest gifts.

Respectfully,

STONE & KENDALL,

GREENSBORO, N. C., June, 1892.

PUBLISHERS.

# GREENSBORO SASH AND BLIND CO.,

MANUFACTURERS OF

Doors, Sash, Blinds, Mouldings

AND BRACKETS,

AND DEALERS IN

All Kinds of Pine Lumber,

202 LEWIS STREET,

GREENSBORO, N. C.

---

CALL AT THE

BON TON BARBER SHOP

For First-Class Shaving and Hair Cutting.

The Bon Ton is the finest equipped shop in the State, and the Proprietors will spare no pains to make it pleasant for their patrons.

WOODS & WILLIAMS, Prop'rs.

Next Door to Benbow House Office.

---

F. V. SNELL,

SANITARY PLUMBER, STEAM AND GAS FITTER.

ESTIMATES PROMPTLY FURNISHED.

Prices Moderate and Work Guaranteed.

116½ EAST MARKET STREET.

# GREENSBORO FIRE DEPARTMENT.

C. D. BENBOW, CHIEF.

JOS. J. STONE, ASST. CHIEF

## CONSISTS OF

- 1 La France Steam Fire Engine.
- 1 Rumsey Hook and Ladder Truck.
- 1 Hose Wagon.
- 4 Hose Carts.
- 3 Horses.
- 3,000 feet of Hose.

## FIRE ALARM SYSTEM.

J. W. GRIFFITH, SUPT.

### CONSISTS OF TEN GAYNOR FIRE BOXES, LOCATED AS FOLLOWS :

- Box 12.**—Belle Meade ave., and Clay. Key at Farmers' Warehouse, Mrs. Orrell's and Mr. Lamb's residence.
- Box 13.**—Corner Lindsay and Church. Key at Dr. Griffith's, J. R. Hughes' and J. W. Pugh's.
- Box 14.**—Corner West Market and Edgeworth. Key at Haywood Alderman's, Neil Ellington's and W. J. Blackburn's.
- Box 15.**—Corner Market and Elm. Key at Fitzsimon's drug store, Postoffice and Forbis' law office.
- Box 21.**—Corner Lyndon and E. Market. Key at C. E. Holton's, S. C. Dodson's and Mack Gerran's.
- Box 23.**—Corner Eugene and e Washington. Key at C. P. Frazier's, Dr. Rowe's and corner house.
- Box 24.**—Corner Washington and S. Elm. Key at Scott's store, McAdoo House and R. R. Moore's.
- Box 25.**—Corner Forbis and Washington. Key at C. H. Dorsett's, J. L. Brockmann's and P. D. Price's.
- Box 31.**—Ashe and R. & D. R. R. crossing. Key at W. E. Coffin's, Shober's factory and Guilford Lumber Company.
- Box 32.**—Corner Asheboro, Gorrell and Fayetteville. Key at brick house on Gorrell st., A. P. Connelly's and C. F. & Y. V. depot.

To turn in an alarm open outside door and pull down the bar you will find extending through to the inside door. Hold down same for a moment then turn loose.

# GREENSBORO.

---

The Gate City of the South.

---

IT IS SITUATED IN THE BEST FRUIT CLIMATE IN THE  
SOUTHERN STATES.

---

CENTRAL NORTH CAROLINA.

---

Greensboro, the capital of Guilford county, founded in 1808, and the most important city of the Piedmont section of North Carolina, has a population of 9,500. It is most favorably situated, being at the junction of the Richmond & Danville, the North Carolina, the Cape Fear & Yadkin Valley, and the Northwestern North Carolina Railroads, with their branches. It has an elevation of nine hundred feet above the sea level, and a genial and healthful climate. Railroads extend from it in eight different directions, and several new roads are projected. Numerous feeders are being constructed, connecting important points with lines now centering at Greensboro. The Cape Fear & Yadkin Valley Railway has been extended to Wilmington, and when complete in its Northwestern extension will bring the Pocahontas coal fields within a short distance, and place the coke and coal of that famous region in the Greensboro market at a very low figure, and will give us direct communication with Cincinnati, Chicago and the entire Northwest.

Moreover, Greensboro is the point of intersection of the two great trunk lines—the Cape Fear & Yadkin Valley Railway leading from Wilmington, on the sea-coast, to the Ohio Valley and the Northwest, and the Richmond & Danville Railroad, the main line from New York to New Orleans.

Fifty miles south of Greensboro, on the C. F. & Y. V. Railway, are the Deep River coal fields; while about thirty miles north are the Dan River coal fields. Coal is now being delivered here for \$3 per ton, and offered for less on large contracts.

One of the most remarkable ranges of iron ore in the State crosses Guilford county in a northeast and southwest direction, about ten miles northwest of Greensboro.

Greensboro is a desirable place of residence. The population is orderly, thrifty and energetic, genial and hospitable. It has great natural and artificial attractions. Beautiful residences, a profusion of shrubbery and flowers, and well shaded streets and avenues greet the eye. Greensboro is appropriately called "The City of Flowers."

There are fifteen churches, four graded schools (two for each race), a large female college, and a seminary for the education of colored teachers. It is also the seat of the White Girls' Normal and Industrial School, and the Colored A. and M. College. The people are noted for the interest which they manifest in education and in schools. A handsome graded school building has recently been erected, being one of the largest in the State. The city is lighted with gas and electricity, and has an efficient system of water-works, electric fire-alarm, and a finely organized Fire Department.

An appropriation of \$100,000 was made to provide a system of sewerage and to pave the streets, which improvements have been completed. The United States has erected a handsome postoffice and court building, at a cost of \$70,000, and the county court house is one of the finest public edifices in North Carolina. There are here two of the largest and best kept hotels in the State, besides two smaller hotels and a large number of excellent boarding-houses.

There are four banks, all in a prosperous condition, and four newspapers—two of them daily.

There are upwards of one hundred business houses, in addition to foundries, machine shops, large tobacco factories, lumber mills, sash and blind, spoke and handle, and furniture factories, cotton mills, hosiery mills, wagon and carriage manufactories, etc., etc., all of which do an annual business of over \$14,000,000.

Immediately north of Greensboro and again to the east is the yellow tobacco belt, which grows the finest quality of tobacco in the world. The tobacco trade of Greensboro is growing with wonderful rapidity. Already its warehouses are selling tobacco from the twelve counties of Guilford, Forsyth, Stokes, Surry, Davie, Davidson, Randolph, Chatham, Orange, Alamance, Caswell and Rockingham, besides large and frequent shipments to them from Tennessee and Virginia.

The fruit and vegetable shipments, fresh, dried and canned, are immense. In the season solid vegetable trains daily run to the Northern markets; while of dried apples alone one firm shipped forty car loads in one season.

Not far South, and within easy reach for commercial use, are the cotton fields, which extend to South Carolina. To the southeast

are the pine forests which furnish turpentine and rosin, and superior lumber for building and manufacturing purposes.

Greensboro is within easy reach of all kinds of forest trees used in the different arts, and for all commercial purposes. The spokes, hubs, handles and rims manufactured at Greensboro have given a reputation to the oak and hickory of this region for such purposes, equal, if not surpassing any in the world. The white hickory in Guilford and surrounding counties, for weight, strength, tenacity, and susceptibility to fine polish, is pronounced by experts to be superior to any in the world.

Guilford county is well adapted to the cereals, grasses, vegetables, and fruits; the latter especially, growing in almost every variety and to the greatest perfection.

Fruits of all kinds—such as apples, peaches, pears, quinces, grapes, plums, apricots, nectarines, cherries, strawberries and melons grow in richness and perfection, unsurpassed in any latitude outside the tropics. Greensboro is the centre of the largest Nursery interests in the South, one Nurseryman alone having now on hand over 1,000,000 trees.

North Carolina is the largest gold producing State east of the Rocky Mountains. In Guilford and adjacent counties there are seventy-five mines. Copper mines have been profitably worked in the same territory. The largest bed of Kaolin in the State is a few miles south of Greensboro.

Upwards of thirty large cotton factories are now in operation within a radius of forty miles of the city. A granite quarry of fine quality has just been opened in the suburbs.

The North Carolina Steel and Iron Company, managed by the most prominent business men of the State, with a capital of one million dollars, is located in the northern suburbs of the city. One blast furnace has been erected, and the plant will be in active operation by July, 1892. The amount already expended upon the plant exceeds \$150,000—with a working capital of \$50,000. The output will be 100 tons of pig iron per day, worth at present prices \$1,000. This is now adding largely to the population as well as the business activity of our city, and insures the utilization of the inexhaustible supply of ores lying in our vicinity.

Greensboro must necessarily become a great manufacturing centre, as the raw material of all kinds is near at hand, the facilities for shipment excellent, and the local demand large and rapidly increasing.

Statistics prepared by the North Carolina Steel and Iron Company show that there are 275 industries represented here, with an aggregate local capital of \$7,134,317.30 actually employed.

The amount of the annual business of the postoffice at Greensboro foots up \$10,127.00 and 671,788 pieces of mail matter, weighing 44,066 pounds, were handled last year. This makes Greensboro a free delivery office, which was established in 1890.

To show the amount of railroad business done here now, some estimate can be arrived at from the number of arrivals and departures of trains daily, on the six railroads centering here. Passenger trains, daily, 25, pulling 168 cars. Freight trains, daily, 30, pulling 703 cars.

The United States Circuit and District Courts are held in Greensboro, as well as the Superior Courts of the State. It is the residence of the U. S. District Judge, Marshal and Master in Chancery, as well as the headquarters of the Internal Revenue Agent having charge of the States of North and South Carolina and Virginia and is the site of the State Keeley Institute.

Guilford county has no debt, bonded or otherwise, and the taxes are very low. The present price of farming land varies from six to twenty-five dollars an acre.

The climate is delightful, being free alike from extremes of heat and cold, while its position near the foot of the Blue Ridge, protects it from the cyclones so prevalant in the Mississippi valley and the northwest. In addition to the other unparalelled advantage it offers to the seekers after health or pleasure, there are several fine mineral springs within the city limits.

The colored people, who comprise less than a third of the population of our county, are honest, thrifty and industrious; and we have never had any race conflicts or antagonisms.

In spite of its rapid growth, real estate in Greensboro is lower in price than perhaps any city of its size in the South. This is chiefly due to its favorable situation, which admits of almost indefinite expansion; but it cannot long remain so, as the rapid influx of population and outside capital will soon cause a great increase in the value of all kinds of property.

There is no better opening anywhere for rolling mills, car works, wheel and axle works, bridge works, pipe foundries, flour mills, wagon, carriage and furniture factories, and other manufacturing enterprises. Encouragement will be given to all such enterprises locating here.

One peculiar advantage possessed by the City of Greensboro is that its available land is not owned or controlled by any one set of men. In addition to private holders, there are eight distinct corporations owning valuable lands in different parts of the city, which they offer on the most favorable terms.

Within five miles of the city is the celebrated Guilford Battle-



Ground, where was the last decisive battle of the revolutionary war, fought March 15, 1781. It is now one of the prettiest parks in the South.

Any other information desired will be cheerfully given by the officers and members of the Chamber of Commerce.

---

## GOVERNMENT OF NORTH CAROLINA.

---

Thomas M. Holt, Governor, salary \$3,000.

Owing to the death of Gov. Daniel G. Fowle, the office of Lieutenant-Governor and President of the Senate will remain vacant until the election in 1892.

Octavius Coke, Secretary of State; salary \$2,000 and fees; \$1,000 additional for clerical assistance.

G. W. Sanderlin, Auditor; salary \$1,500; \$1,000 additional for clerical assistance.

Donald W. Bain, Treasurer; salary \$3,000.

S. M. Finger, Superintendent of Public Instruction; salary \$1,500; \$500 additional for travelling expenses.

Theo. F. Davidson, Attorney-General; salary \$1,000; Reporter to Supreme Court; salary \$1,000.

J. D. Glenn, Adjutant-General; salary \$600.

James C. Birdsong, State Librarian; salary \$1,000.

J. D. Boushall, Chief Clerk to Auditor; salary \$1,000.

W. S. Stallings, Assistant Clerk to Auditor.

S. F. Telfair, Private Secretary to Governor; salary \$1,200.

P. W. Capehart, Executive Clerk; salary \$600.

W. P. Batchelor, Chief Clerk to Sec. of State; salary \$1,000.

H. M. Cowen, Chief Clerk to Treasurer; salary \$1,500.

Ernest B. Bain, Teller; salary \$750.

E. L. Burkhead, Clerk for Charitable and Penal Institutions; salary \$800.

E. J. Forney, Clerk to Sup't Pub. Instruction; salary \$1,000.

C. M. Roberts, Sup't Pub. Buildings and Grounds; salary \$850.

The Governor's Council consists of the Sec. of State, Auditor, Treasurer and Superintendent of Public Instruction.

State Board of Education consists of the Governor, Lieutenant-Governor, Sec. of State, Treas., Auditor, Sup't of Pub. Instruction and Attorney-General.

---

## SUPREME COURT JUDGES.

---

Augustus S. Merrimon, Chief Justice, Raleigh, \$2,500.

Joseph J. Davis, Associate Justice, Louisburg, \$2,500.

J. E. Shepherd, Associate Justice, Washington, \$2,500.  
 A. C. Avery, Associate Justice, Morganton, \$2,500.  
 Walter E. Clark, Associate Justice, Raleigh, \$2,500.  
 T. S. Kenan, Clerk, Raleigh, \$300 and fees.  
 R. H. Bradley, Marshal, Raleigh, \$800.  
 Supreme Court meets in Raleigh first Monday in February and last Monday in September.

---

### CRIMINAL COURT.

---

New Hanover County—Oliver P. Meares, Wilmington, Judge; Benjamin R. Moore, Wilmington, Solicitor. Court begins January 4th, March 21st, May 16th, July 18th, September 21st, November 21.

Mecklenburg County—Oliver P. Meares, Judge; Geo. E. Wilson, Charlotte, Solicitor. Court begins February 8th, April 11th, August 8th, October 3rd, December 5th.

Buncombe County—H. B. Carter, Asheville, Judge; E. D. Carter, Asheville, Solicitor. Court begins January 25th, May 1st, July 25th, October 24th,

Salary fixed by Commissioners and Justices of Peace, and fees as other solicitors.

---

### SUPERIOR COURT JUDGES.

---

DISTRICT.	JUDGES.	RESIDENCE.
First,	Geo. H. Brown,	Washington.
Second,	Henry R. Bryan,	New Berne.
Third,	Henry G. Connor,	Wilson.
Fourth,	Spier Whitaker,	Raleigh.
Fifth,	Robert W. Winston,	Oxford.
Sixth,	Edward T. Boykin,	Clinton.
Seventh,	J. D. McIver,	Carthage.
Eighth,	R. F. Armfield,	Statesville.
Ninth,	Jesse F. Graves,	Mt. Airy.
Tenth,	John Gray Bynum,	Morganton.
Eleventh,	W. A. Hoke,	Lincolnton.
Twelfth,	James H. Merrimon,	Asheville.

Salary of Judges, \$2,500.

---

**SUPERIOR COURT SOLICITORS.**

---

DISTRICT.	SOLICITORS.	RESIDENCE.
First,	John H. Blount,	Hertford.
Second,	G. H. White, (col.)	New Berne.
Third,	J. E. Woodard,	Wilson.
Fourth,	Edward W. Pou, Jr.,	Smithfield.
Fifth,	Edward S. Parker,	Graham.
Sixth,	O. H. Allen,	Kinston.
Seventh,	Frank McNeill,	Rockingham.
Eighth,	B. F. Long,	Statesville.
Ninth,	Thomas Settle,	Reidsville.
Tenth,	W. C. Newland,	Lenoir.
Eleventh,	Frank I. Osborne,	Charlotte.
Twelfth,	Geo. A. Jones,	Franklin.

Salary, \$20 for each court held and fees.

---

**SUPERIOR COURTS OF NORTH CAROLINA.**

---

**FIRST JUDICIAL DISTRICT.**

Spring, Judge Merrimon. Fall, Judge Hoke.

Beaufort, February 22nd, May 30th, November 28th.  
 Currituck, March 7th, September 5th.  
 Camden, March 14th, September 12th.  
 Pasquotank, March 21st, September 19th.  
 Perquimans March 28th, September 26th.  
 Chowan, April 4th, October 3rd.  
 Gates, April 11th, October 10th.  
 Hertford, April 18th, October 17th.  
 Washington, April 25th, October 24th.  
 Tyrell, May 2nd, October 31st.  
 Dare, May 9th, November 7th.  
 Hyde, May 16th, November 14th.  
 Pamlico, May 23rd, November 21st.

**SECOND JUDICIAL DISTRICT.**

Spring, Judge Brown. Fall, Judge Merrimon.

Halifax, March 7th, May 16th, November 14th.  
 Northampton, January 25th, April 4th, October 3rd.  
 Bertie, February 8th, May 2nd, October 31st.  
 Craven, February 15th, May 30th, November 28th.  
 Warren, March 21st, September 19th.  
 Edgecombe, April 18th, October 17th.

## THIRD JUDICIAL DISTRICT.

Spring, Judge Bryan. Fall, Judge Brown.

Pitt, January 11th, March 21st, June 13th, September 19th.  
 Franklin, January 25th, April 18th, October 24th.  
 Wilson, February 8th, June 6th, October 31st.  
 Vance, February 22nd, May 23rd, October 3rd.  
 Martin, March 7th, September 5th, December 5th.  
 Nash, May 2nd, November 21st.

## FOURTH JUDICIAL DISTRICT.

Spring Judge Connor. Fall, Judge Bryan.

Wake, January 11, February 29th, March 28th, April 25th, September 26th, October 24th.  
 Wayne, January 25th, April 18th, September 12th, October 17th.  
 Harnett, February 8th, August 8th, November 28th.  
 Johnston, February 15th, August 15th, November 14th.

## FIFTH JUDICIAL DISTRICT.

Spring, Judge Whitaker. Fall, Judge Connor.

Durham, January 18th, March 28th, June 6th, October 10th.  
 Granville, February 1st, April 25th, July 25th, November 28th.  
 Chatham, February 15th, May 9th, September 26th.  
 Guilford, February 22nd, May 30th, August 27th, December 12th.  
 Alamance, March 14th, May 23rd, October 24th.  
 Orange, March 21st, August 8th, October 31st.  
 Caswell, April 11th, August 17th, November 14th.  
 Person, April 18th, August 22nd, November 21st.

## SIXTH JUDICIAL DISTRICT.

Spring, Judge Winston. Fall, Judge Whitaker.

Pender, March 14th, September 12th.  
 Greene, January 18th, April 11th, November 28th.  
 New Hanover, January 25th, April 18th, September 26th.  
 Lenoir, May 9th, November 14th.  
 Duplin, February 15th, August 8th, December 5th.  
 Sampson, February 29th, May 2nd, October 10th, December 12th.  
 Carteret, March 21st, October 24th.  
 Jones, March 28th, October 31st.  
 Onslow, April 4th, November 7th.

## SEVENTH JUDICIAL DISTRICT.

Spring, Judge Boykin. Fall, Judge Winston.

Columbus, January 18th, August 1st.  
 Anson, January 11th, May 2nd, September 5th, November 28th.  
 Cumberland, January 25th, May 9th, July 25th, November 14th.

Robeson, February 1st, May 23rd, October 3rd.  
 Richmond, February 15th, June 6th, September 19th, December 5th.  
 Bladen, March 21st, October 24th.  
 Brunswick, April 11th, September 12th.  
 Moore, March 7th, August 15th, December 12th.

## EIGHTH JUDICIAL DISTRICT.

Spring, Judge McIver. Fall, Judge Boykin.

Cabarrus, February 1st, May 2nd, October 31st.  
 Iredell, February 8th, May 23rd, August 8th, November 7th.  
 Rowan, February 22nd, May 9th, August 22nd, November 21st.  
 Davidson, March 7th, September 5th, December 7th.  
 Randolph, March 21st, September 19th.  
 Montgomery, April 4th, October 3rd.  
 Stanly, April 11th, October 17th.

## NINTH JUDICIAL DISTRICT.

Spring, Judge Armfield. Fall, Judge McIver.

Rockingham, February 15th, August 15th, November 14th.  
 Forsyth, February 29th, May 23rd, November 28th.  
 Yadkin, May 9th, October 3rd.  
 Wilkes, March 21st, September 5th.  
 Alleghany, April 4th, September 19th.  
 Davie, April 11th, October 31st.  
 Stokes, April 25th, October 17th, November 16th.  
 Surry, March 7th, August 22nd, November 23rd.

## TENTH JUDICIAL DISTRICT.

Spring, Judge Graves. Fall, Judge Armfield.

Henderson, May 30th, November 14th.  
 Burke, March 21st, September 5th.  
 Caldwell, April 4th, September 19th.  
 Ashe, April 18th, September 26th.  
 Watauga, May 2nd, October 10th.  
 Mitchell, April 13th, October 17th.  
 Yancey, May 23rd, October 31st.  
 McDowell, March 7th, August 22nd.

## ELEVENTH JUDICIAL DISTRICT.

Spring, Judge Bynum. Fall, Judge Graves.

Catawba, January 18th and July 18th.  
 Alexander, February 1st, August 1st.  
 Union, February 15th, February 22nd, September 10th; Sept. 26th.  
 Mecklenburg, February 29th, August 20th.  
 Gaston, March 21st, October 10th.  
 Lincoln, April 4th, October 3rd.

Cleveland, April 11th, August 8th, October 24th.  
 Rutherford, April 25th, October 31st.  
 Polk, May 9th, November 14th.

TWELFTH JUDICIAL DISTRICT.

Spring, Judge Hoke. Fall, Judge Bynum.

Madison, February 29th, August 1st, November 21st.  
 Buncombe, March 14th, August 15th, December 5th.  
 Transylvania, April 4th, September 5th.  
 Haywood, April 11th, September 12th.  
 Jackson, April 25th, September 26th.  
 Macon, May 9th, October 3rd.  
 Clay, May 16th, October 10th.  
 Cherokee, May 23rd, October 17th.  
 Graham, June 6th, October 24th.  
 Swain, June 13th, October 31st.

---

**NORTH CAROLINA MEMBERS OF CONGRESS.**

SENATORS—M. W. Ransom and Z. B. Vance.

REPRESENTATIVES—1st District, W. A. Branch; 2nd District, W. P. Cheatham, col.; 3rd District, B. F. Grady; 4th District, Benj. H. Bunn; 5th District, A. H. A. Williams; 6th District, S. B. Alexander; 7th District, John S. Henderson; 8th District, W. H. H. Cowles; 9th District, W. T. Crawford.

# GREENSBORO.

## COUNTY OFFICERS.

Clerk Superior Court—John J. Nelson.  
Sheriff—John W. Cook.  
Register of Deeds—A. G. Kirkman.  
Treasurer—John W. Wharton, Jr.  
Coroner—W. M. Donnell.  
Surveyor—J. G. Gamble.  
Standard-Keeper—George Donnell.  
Chairman Board of Education—Dr. Nereus Mendenhall.  
Superintendent Public Instruction—Jesse R. Wharton.

## CITY GOVERNMENT.

Mayor—J. R. Mendenhall; salary \$800.  
Treasurer—Neil Ellington; salary \$240.  
Clerk—Percy Albright; salary \$240.  
Tax Collector—R. M. Rees.

## COMMISSIONERS.

First ward—W. G. Balsley, W. B. Beacham.  
Second ward—J. R. Hughes, J. R. Wharton.  
Third ward—P. D. Price, C. E. Holton.  
Fourth ward—Neil Ellington, Hugh Scott.  
Fifth ward—James D. Glenn, William Love.  
Sixth ward—G. T. Glascock, J. A. Pritchett.

## POLICE.

Chief—Frank R. Hall; Assistants—M. A. Whittington, W. J. Weatherly, W. A. Scott, D. Scott.

## EDUCATIONAL.

Superintendent City Schools—Prof. G. A. Grimsley.  
Graded School, No. 1—Prof. S. C. Smith, Principal. Lindsay St.  
Graded School, No. 2—Prof. L. T. Blair, Principal. End of Vance.  
Greensboro Female College—Rev. Dr. B. F. Dixon, President.  
White Girls' Normal and Industrial Training School—Prof. C. D. McIver, President. Spring Garden street, near limit.

## COLORED.

Graded School—R. M. McKensie, Principal. Percy St.  
Graded School (Warnersville)—George McAdoo, Principal.  
Bennett Seminary—Chas. N. Grandison, President. End of Factory.  
Normal Theological Institute—C. L. Davis, Prin. E. Washington.  
Kent Home—Miss C. M. Buckbee, Matron. Near Bennett Seminary.  
Colored A. & M. College—To be built during 1892.

## WARDS.

First Ward—All that portion north of w Market and west of n Elm street.

Second Ward—All that portion north of e Market and e of n Elm.

Third Ward—All that portion south of e Market and east of s Elm street to R. & D. R. R.

Fourth Ward—All that portion south of w Market and west of s Elm street to R. & D. R. R.

Fifth Ward—All that portion south of R. & D. R. R. and west of Arlington street.

Sixth Ward—All that portion south of R. & D. and east of Arlington street.

## N. C. STEEL AND IRON COMPANY.

The North Carolina Steel and Iron Company, \$1,000,000 capital. Chartered February 22, 1887, Chap. 34, Private Laws of North Carolina. Organized November 30th, 1889. Officers: President, James A. Odell; Vice-President, D. W. C. Benbow; General Manager, J. D. Kase; Attorney, Theo. F. Klutz; Secretary and Treasurer, C. D. Benbow. Executive Committee: J. A. Odell, B. J. Fisher, W. A. Lash and D. W. C. Benbow. Directors; J. A. Odell, president Odell Hardware Co., Greensboro, N. C.; W. A. Lash, president C. F. & Y. V. R. R. Co., Greensboro, N. C.; B. J. Fisher, S. S. Brown, D. W. C. Benbow, Greensboro, N. C.; S. H. Wiley, Salisbury, N. C.; Robert T. Gray, Attorney-at-Law, Raleigh, N. C. Banks of Deposit: Davis & Wiley Bank, Salisbury, N. C., and the National Bank of Greensboro. Office and Furnace Works at Greensboro, N. C. Iron mines, Chatham and Moore counties, N. C. Limestone, Germanton, Stokes county, N. C. Coke and fuel supply, Pocahontas, Va., Deep River and Dan River Coalfields, N. C.

## CHURCHES.

West Market Street M. E. Church—Rev. S. H. Hilliard, pastor. Services 11 A. M., and 8 P. M. Sunday-school 9:30 A. M., Prof. W. F. Alderman, Superintendent.

West Washington Street Baptist Church—Rev. W. B. Wingate, pastor. Services 11 A. M. and 8 P. M. Sunday-school 9:30 A. M., R. W. Brooks, Superintendent.

St. Barnabas Episcopal Church—Rev. A. H. Stubbs, Rector. Services 8 and 11 A. M., and 5 and 7:30 P. M. Sunday-school 9:30 A. M.

First Presbyterian Church—Rev. J. Henry Smith, D. D., pastor. Services 11 A. M. and 8 P. M. Sunday-school 9:30 A. M., S. A. Kerr, Superintendent.

Baptist Mission Chapel—Preaching every first and third Sunday, at 4 P. M. Sunday-school 3 P. M., J. S. Moore, Superintendent.

Westminster Presbyterian Church—Rev. J. H. Lacy, pastor. Services 11 A. M. and 4 P. M. Sunday-school 2:30 P. M., Dr. W. P. Beall, Superintendent.



Centenary M. E. Church—Rev. S. D. Pool, D. D., pastor. Services 11 A. M. and 8 P. M. Sunday-school 3 P. M., J. R. Mendenhall, Superintendent.

Methodist Protestant Church—Rev. W. F. Ohrum, pastor. Services 11 A. M. and 8 P. M. Sunday-school 9:30 A. M., J. Norman Wills, Superintendent.

St. Andrews Mission, Episcopal (Phipps' Hall)—Rev. S. F. Stickney, rector. Services every second Sunday at 11 A. M. and 8 P. M. Sunday-school 9:30 A. M., P. C. Petrie, Superintendent.

St. Agnes Catholic Church—Rev. Father Joseph, O. S. B., pastor. Services first Sunday at 8 A. M., third Sunday 11 A. M. and 7:30 P. M.

Friends' Church—Services 11 A. M. Sunday-school 9:45 A. M., Prof. C. P. Frazier, Superintendent.

Young Men's Christian Association—F. H. Cota, General Secretary. Devotional services every Sunday at 4:30 P. M. Rooms, 112 East Market, open daily, except Sunday, from 9 A. M. till 10 P. M. All men welcome.

## COLORED.

Providence Baptist Church—Rev. S. H. Witherspoon, pastor; Services 11 A. M. and 8 P. M. Baptist street.

St. James Presbyterian Church—Rev. Albert Tate, pastor. Services every Sunday morning and night. Forbis street.

St. Matthews M. E. Church—Rev. P. O'Connell, pastor. Sunday School 10:45 A. M. Services at 3 and 8 P. M. Ashe and Bragg.

A. M. E. Church—Rev. F. W. Sowell, pastor, Sunday-school 9 A. M., services 11 A. M., 3 and 8 P. M. N Maple street.

A. M. E. Zion Church—Rev. W. H. Goler, D. D., pastor, services at 3 and 8 P. M. E Washington street.

Y. M. C. A., Oscar Whitfield, President, Cyrus K. Price, Secretary; meets at St James Presbyterian church every Sunday evening at 4:45, business meeting every 1st Tuesday night.

## SOCIETIES, ETC.

Greensboro Lodge, No. 76, A. F. & A. M., meet at Masonic Hall, 233½ South Elm street, 2nd and 4th Friday in each month at 7:30 P. M., B. F. Dixon, W. M., A. H. Stubbs, secretary.

Chorazin Chapter, No. 13, Royal Arch Masons, meet at Masonic Hall, 233½ South Elm street, 3rd Friday in each month at 7:30 P. M. George Lampman, H. P.

Greensboro Council, No. 3, Royal and Select Masters, meet 3rd Friday in each month, at Masonic Hall, 233½ South Elm street, at 7:30 P. M. Rev. A. H. Stubbs, T. I. M., J. H. Harris, secretary.

Ivanhoe Commandery, No. 8, K. T., meet first Friday in each month, at Masonic Hall, 233½ South Elm street, at 7:30 P. M. S. L. Alderman, E. C., Rev. A. H. Stubbs, Rec.

K. of P., No. 28, meet at Masonic Hall, 233½ South Elm street, every Monday at 7:30 P. M. H. L. Scott, C. C., S. S. Mitchell, K. of R. & S.

I. O. of O. F., Buena Vista Lodge, No. 21, meet at Odd Fellows Hall, every Tuesday at 7:30 P. M. R. W. Murray, N. G., Rev. A. H. Stubbs, secretary.

Paisley Encampment, No. 10, meet every 1st and 3rd Thursday in each month, in Odd Fellows Hall, at 7:30 P. M. C. D. Benbow, C. P., Rev. A. H. Stubbs, S.

Canton No. 1, General Greene, Patriarchs Militant, meet 1st Tuesday in each month at Odd Fellows Hall, 7:30 P. M. Henry Wakefield, Jr., Captain, J. W. Albright, secretary.

Carolina Lodge, No. 5, A. O. U. W., meet at Odd Fellows Hall every 2nd and 4th Thursday in each month. J. W. Causey, M. W. Rev. A. H. Stubbs, Rec.

Guilford Grays, Co. B., 3rd R. N. C. S. G. (number in company 52). Armory West Market. Business meeting first Tuesday in each month. O. E. Dudley, Captain; Orlo Epps, 1st Lieut; J. R. Donnell, 2nd Lieut; W. R. Pleasants, 1st Serg't.

Guilford Battle Ground Continentals: D. Schenck, Captain; J. S. Michaux, 1st Lieut; W. E. Schenck, 2nd Lieut. Armory West Market, 2nd floor.

#### COLORED.

Star Cornet Band, 13 members, meets every Monday at 8 P. M.

Good Samaritan, meets every first and third Thursday at 8 P. M., 36 E Market street. R. W. Dick, R. S.

G. U. O. of F., meets first and second Friday of each month; degree work every 4th Friday; McAdoo Hall, E Market street. R. W. Dick, P. S., W. E. Holley, N. G.

Masonic Lodge, No. 12, hall Ashe street; R. B. Payne, W. M.; I. Jordan, S. W.; Z. T. Williams, J. W.; H. Unthank, Treas.; D. B. Yancey, Sec.

# Greensboro Street Directory.

---

Arlington, from Fayetteville south beyond limits.  
Ash, from Gaston south beyond limits.  
Asheboro, from Gorrell southeast beyond limits.  
Bain, from s Elm west to C. F. & Y. V. R. R.  
Belle Meade avenue, from Greene west to Edgeworth.  
Bellevue, from w Bragg south to McCulloch.  
Bennett, from N. C. R. R. south to limits.  
Bilbro alley, from w Lee south to limits.  
Brooks, from w Lee north to Bain.  
Brown, from Walker ave west to R. & D. R. R.  
Buchanan, from s Elm west to Ash.  
Cedar, from Greene south to limits.  
Church from n Elm northeast beyond limits.  
Clay, from Junction of Elm and Church northwest to Greene.  
Chestnut from Lindsay north to Hendrix.  
Dean's alley, from e Market south to e Washington.  
Delphine, from Edgeworth west to limits.  
Douglas, from Asheboro east to limits.  
East Lee, from s Elm east to limits.  
East Whittington, from s Elm east to Asheboro.  
East, from e Washington south to limits.  
East Market from Elm east beyond limits.  
East Sycamore, from s Elm east to Lyndon.  
East Washington, from s Elm east beyond limits.  
East Bragg, from s Elm east to limits.  
Edgeworth, from Greene south to w Washington.  
Engene, from Gaston south to Walker ave.  
Fulton, from Walker ave south to limits.  
Factory from King east to Macon.  
Fayetteville, from s Elm southeast to Gorrell.  
Gaston, from Cedar east to Forbis, and from Percy east to Maple.  
Gorrell, from Fayetteville east to Bennett.  
Harpersville rd, from North east beyond limits.  
Hendrix, from Church east to limits.  
Houston, from Spring to Jackson.  
Jackson, from Walker ave south to limits.  
Jones alley, from Ashe west to limits.  
Julian, from Asheboro east to limits.  
Keogh, from Greene north to limits.  
Kerr, from Chestnut east to limits.  
King from Factory south to e Lee  
Lindsay, from Church east beyond limits.  
Lewie, from s Elm southwest to Ashe.  
Macon, from Factory south to limits.  
Martin, from N. C. R. R., south to limits.  
Maple, from e Market north to limits.  
McCulloch, from Asheboro west to limits.  
McGee, from Spring west to limits.  
Mebane from n Davie east to Forbes.  
Mebane rd, from s Elm westward beyond limits.  
Morehead ave, from Furniture Factory west to limits.  
North, from Lindsay north to Harpersville rd.  
North Davie, from e Market north to Church.  
North Elm, from Market north beyond limits.  
North Forbes, from e Market north to Lindsay.

North Gilmer, from e Market north to limits.  
North Greene, from w Market northwest beyond limits.  
North Mendenhall, from w Market north beyond limits.  
Park ave, from n Greene north to limits.  
Percy, from e Market north to Lindsay.  
Peach, from e Market north to limits.  
Pearson, from Gorrell south to Douglas.  
Sevier, from Gorrell south to limits.  
Smith, from n Elm east to limits.  
South Davie, from e Market south to Fayetteville.  
South Elm, from Market south beyond limits,  
South Forbes, from e Market, south to e Washington.  
South Gilmer, from e Market south to e Washington.  
South Greene, from w Market south to w Washington.  
South Mendenhall, from w Market south beyond limits.  
Spring, from Greene south beyond limits.  
Swannanna, from Asheboro east to limits.  
Vance, from Bragg south to limits.  
Walker av, from Ashe west beyond limits.  
West Whittington, from s Elm west to limits.  
West Market, from Elm west beyond limits.  
West Sycamore, from s Elm west to Spring.  
West Washington, from s Elm west to Spring.  
West Bragg, from s Elm west to Bilbro alley.  
West Lee, from s Elm west to limits.

# GREENSBORO CITY DIRECTORY.

1892-'93.

## Abbreviations Used in this Directory.

Ab., above; adv't, advertisement; ave, avenue; bds, boards; bet, between; com, commission; com mer, commission merchant; cor, corner; do, ditto; e, east; ft, foot; h, house; la, lane; mfg, manufacturing; mfr, manufacturer; mfrs, manufacturers; n, north; nr, near; lab, laborer; opp, opposite; pl, place; P. O., postoffice; r, rooms; s, south; st. street; w, west; Wash'n, Washington; wid, widow; wks, works; tob, tobacco; R & D R R, Richmond & Danville Railroad; gen'l mdse, general merchandise; sup't, superintendent; C F & Y V R R, Cape Fear & Yadkin Valley Railroad. A star\* before a man's name denotes that he has a wife living.

\*Abbott J C, f reman, h 1000 Keogh  
Abbott George, h 1009 Keogh  
Abbott Miss Mollie, h 1009 Keogh  
Abbott Leslie, mnr Steam Laundry, h 319 Lindsay  
\*Abbott J T, machinist, h 319 Lindsay  
Abbott Miss Rosa, h 319 Lindsay  
Abbott Miss Minnie, h 319 Lindsay  
Abbott Charlie, h 319 Lindsay  
Adams Cordelia, col, h 522 e Gaston

---

**O. W. CARR & CO.,** Insurance, Accident, Fire, Life and Tornado. Only First-Class Foreign and American Companies Represented. 233½ South Elm Street, Greensboro, N. C.

---

Adams W M, plumber, bds 318 e Washington.  
A. M. E. Church, col, 130 Maple  
A. M. E. Zion Church, col, cor e Washington and s Gilmer  
Albright Johnson, col, lab, h 519 Lindsay  
Albright Miss Mary C, h 911 Asheboro  
\*Albright George B, grocer, 121 e Market, h 301 Church  
\*Albright Percy, chief clerk gen mnr C F & Y V, h 116 Church  
\*Albright E G, tel operator bds 122 Church  
Albright R M, clerks M T office R & D, h 122 Church

Bilbro Mrs Mary, wid, h 515 w Lee  
Bilbro Miss Lizzie, h 503 w Lee  
Bingham Walter, col, servt, h 127 Church  
Bingham Annie, col, h 118 n Percy  
Blackburn Miss Minnie, h 240 Belle Meade ave  
\*Blackburn W J, tobacconist, h 417 w Market  
Blackburn Jane, col, h 617 Lindsay  
Blackburn Maggie, col, cook, h 618 s Spring  
Blackwell George, col, drayman, h 120 s Dodson  
Black Ferd, col, lab, h 216 Mebane  
Black Robert, col, wks 520 w Market  
Black Jane, col, h 217 e Sycamore  
Blair A F, merchant, bds 405 Asheboro  
Blair Prof. Lee T, principal graded school, bds 405 Asheboro  
Blair W J, carpenter, bds 329 e Bragg  
Blair Miss M E, h 401 w Bragg  
\*Blalock S G, foreman, h w Lee  
Bland Kate, col, h 853 s Elm  
Blount Matilda, col, h 429 Cole  
Blount Africa, col, lab, h 428 Cole  
Bobo Mrs Sallie E, wid, milliner, 118 s Elm bds w Washington  
\*Bogart W B, cashier Bank of Guilford, h 406 Church

**Bain Building Company, CONTRACTORS.**  
Interior Hardwood Finish.

\*Bogart W F, teller Bank of Guilford, h 206 w Market  
Boner Miss Laura, dressmaker, h 220 Eugene  
Boner Miss Maria, h 220 Eugene  
Booker Maggie, col, h 945 McGee  
Booker Nathan, col, plasterer, h 618 s Spring  
Booker Julia, col, h 618 s Spring  
\*Boone O L, saw miller, h 210 n Davie  
Boone Miss Ella, saleslady, h 210 n Davie  
Boone Banks, h 210 n Davie  
\*Boone John, carpenter, h 3013 East  
Boone Rufus, h 3013 East  
\*Boone Dan, lab, h 120 Boone  
Bosher R G, barkeeper, r 333½ s Elm  
Booth Mrs Fannie, h 320 n Greene  
\*Boren R B, mfr, h 403 w Market  
\*Boulden Manly M, carpenter, h 713 Asheboro  
Bowman Melbourne, col, lab, h e Market  
Bowman Miss Patria, h 630 s Elm  
**Boycott O D**, Boycott & Brown, bds 407 Walker ave  
**Boyst Chas H**, candy maker, bds Monroe House  
\*Boyd James E, lawyer, 119½ s Elm, h 220 W Washington  
Boyles Frank C, clerk, bds 115 s Ashe  
\*Boyles W W, wks furniture factory, h s Spring  
Bracken Mrs J A, wid, h 319 w Market

- \*Alderman W F, jr, salesman, h 302 Ashe  
**Alderman A H**, cashier Nat Bank, h 506 w Market  
\***Alderman S L**, photographer, 106½ s Elm, h 612 w Gaston  
Alderman Prof W F, Prof in G F C, h 700 w Market  
Alderman Miss Manna, h 700 w Market  
Alderman Miss Mamie, h 700 w Market  
\*Alderman Prof E A, Prof Girls' Training School, h 328 Church  
\*Aldridge Milton, engineer, h 436 n Greene  
\*Alexander H E, harness mfr, h 419 e Washington  
\*Alford Dr H M, physician, 303 s Elm, h 337 s Davie  
Alford Alex, 317 s Davie  
Alford Miss Bessie, h 337 s Davie  
Alford Mrs E, h keeper, h 356 s Elm  
\*Allen W W, R Agt So Ex Co, h 115 Smith

**Bain Building Company,** **CONTRACTORS.**  
ALL KINDS OF BUILDERS' SUPPLIES

- Allen Raymond, student, h 115 Smith  
Allen Miss Gertrude, h 115 Smith  
Allen John, sec master, bds 423 w Lee  
Allen W E, book-keeper Nat Bank, bds 218 e Washington  
\*Allen Wm A, carpenter, h 700 Douglas  
\*Allen Robert, engineer, h 324 e Bragg  
Allen G Will, tinner, bds 310 Asheboro  
Allen Fannie, col, dom, h 113 Church  
Allen Ben, col, wks R R, h 841 s Elm  
Allen Wm, col, h s Gilmer  
Allen Hardy, col, servt, h 223 n Edgeworth  
Allen Ed, col, servt, h 223 n Edgeworth  
Allen John, col, mattress maker, 817 Ashe  
Allen Nannie, col, h 445 e Washington

**S. L. ALDERMAN,**  
**PHOTOGRAPHER,**

106½ South Elm Street.

**Best Work at Reasonable Prices.**

**LARGE STOCK FRAMES AND MATES.**

NOTHING "SHODDY" or on the "Cheap John" style will be found in our mammoth double stores in Greensboro.

J. W. SCOTT & CO.

GREENSBORO DIRECTORY.

31

Bradshaw Louis, col, wks railroad, h 1039 e Washington  
Brame E P, shoemaker, h 205 e Market  
\*Brame F, shoemaker, h 3022 East  
Brame Miss Ida, h 3022 East  
Branning Mary, col, h 343 Maple  
Branning John, col, drayman, h 351 Maple  
Brand Albert, bookkeeper, bds 214 e Market  
Bredaw Mrs R, wid, h 1058 w Market  
Brent Miss Sallie, h 127 Church  
Brewer Jerry, night watch C F & Y V, h 600 Ashe  
Brewer Mrs Agnes, wid, h 600 Ashe  
\*Bristow L T, bookkeeper, h w Washington  
Britton James, col, servt, h 939 w McCulloch  
Brock Mrs Josephine, wid, h 900 Vance  
Brock Miss Effie, cashier, h 900 Vance  
\*Brockmann J L, head clerk S S Brown's, h 243 e Washington  
Brockmann Miss Emma, h 410 e Market  
Brockmann Frank, clerk, h 410 e Market  
\*Brockmann A J, grocer, 412 e Market, h 410 e Market  
Brockmann Miss Laura L, music teacher, h 410 e Market  
\*Brockmann Charles J, musical instructor, h 410 e Market  
Broadnax, J G jr, com trav, h 209 w Market

THREE REGISTERED DRUGGISTS at our Prescription Desks. Errors prevented, Dispatch secured.

RICHARDSON & FARISS, Wholesale and Retail Druggists.

\*Broadnax Dr J G, office 207, h 209 w Market  
Broadnax Wm, col, cook, h 845 McGee  
\*Brodrick Geo E, So Life Ins Co, h 222 Spring  
Brooks Richard H, head clerk, bds 302 s Elm  
Brooks R W, lumberman, 123 Lewis, h 625 s Elm  
\*Brooks A F, contractor, h 636 s Elm  
Brooks Mrs R C, wid, h 450 e Gorrell  
Brooks Miss Leona, saleslady, h 450 e Gorrell  
Brooks Andrew, col, lab, h 118 East  
Brooks Catherine, col, h 404 e Market  
Brower Reed, col, lab, h 1035 College ave  
Brower Henderson, col, lab, h 826 s Cedar  
Brown Miss Hannah, milliner, bds 127 Church  
\*Brown Sam'l, brick contractor, h 407 Walker av  
\*Brown S S & Co., Dry Goods and Clothing, 232 and 234 s Elm.  
\*Brown S S, merchant, h 120 w Washington  
Brown Miss Ninna, h 414 n Elm  
Brown Miss Lake, h 414 n Elm  
Brown Mrs M A, widow, boarding house, 414 n Elm  
Brown Miss Julia, h 508 w Washington  
\*Brown H W, harness maker, h 508 w Washington  
Brown Miss Rodonah, h s Greene  
Brown Wm A, salesman, h s Greene  
Brown James, 973 e Washington



1871. **J. W. SCOTT & CO.,** 1892.

Leading Grocers of Greensboro.

Twenty-one years of successful business enables us to make it to your interest to trade with us.

---

GREENSBORO DIRECTORY.

27

Allen W L, col, lab, h 445 e Washington  
\*Alley G W, sr, W U Tel Co, h 501 Cedar  
Alley R R, yard master C F & Y V, h 501 Cedar  
Alley G W, jr, agt C F & Y V, bds 356 s Elm  
\*Allred Zelle, carpenter, h 532 Douglas  
\*Aiken D R, mer, h 2055 e Market  
Aiken & Clapp, groceries 122 e Sycamore and 200 s Davie  
Alston Gaston, col, lab, h 913 e Market  
Alston David, col, lab, h 913 e Market  
Alston Mary, col, dom, h 222 Fayetteville  
Alston Sylva, col, dom, h 518 Asheboro  
Alston Chas, col, lab, h 436 Cole  
Alverson Mary, col, h 1059 College av  
Anderson & Co, hardware, 223 s Elm  
Alverson J D, col, grocer, 1059 College av  
Anthony Nereus, wks Eagle Foundry, h 881 s Cedar  
\*Andrews W H, guard jail, h 215 s Davie  
Andrews Miss Fannie, bds 127 Church  
\*Andrews T D, lab, h 436 e Washington  
Andrews Miss Ida, h 436 e Washington  
Andrews Miss Alice, h 436 e Washington  
\*Andrews W R, machinist, h 2081 East  
\*Andrews L W, furniture mfr, h 312 Ashe

---

**RICHARDSON & FARISS,** Wholesale and Retail Druggists.  
Physicians' Supplies our Specialty.

Andrews Charlie, tel messenger, h 312 Ash  
Andrews Miss Rosa, h 312 Ash  
Andrews Miss Addie, h 312 Ashe  
Andrews Lacy, wks fire dep't, bds 200 n Elm  
\*Andrews John, farmer, h 449 e Whittington  
Anderson Lewis, col, lab, h 919 e Market  
Anderson Aaron, col, lab, h 441 Cole  
Anderson James, col, driver, h 806 s Cedar  
Anderson Mrs A A, wid, dressmaker, h 200 s Spring  
Anderson Miss Jennie, h 221 e Sycamore  
Anderson Thomas F, mining engineer, bds s Elm  
Anthony Mrs Jane, wid, h 881 s Cedar  
\*Anthony S E, wks Eagle foundry, h 412 w Lee  
\*Apple Mebane, janitor graded school, h 621 e Market  
Apple Vanie, h 801 e Market  
Apple Miss Ellen, h 801 e Market  
Apple Miss Maggie, h 801 e Market  
\*Apple D A, tobacconist, h 801 e Market  
Apple Wm, lab, h 621 e Market  
\*Apple J M, tobacco buyer, h 417 e Market  
\*Apple James, h 420 e McCulloch  
Apple Thomas, col, h 811 Hendrix

Brown Edgar, col, lab, h 735 Baptist  
Brown Jennie, col, h 735 Baptist  
Brown G W, col, servt, h 220 w Washington  
\*Browning J M, Star Warehouse, h 235 e Washington  
\*Broughton Z T, auctioneer, h 433 w Sycamore  
Broughton Philip H, lab, h 433 w Sycamore  
Buchanan Mrs Maria, wid, h 2059 East  
Buchanan Mrs W K, wid, 120 Buchanan  
\*Buford A, route ag't R & D R R, h 615 w Market  
Bullock James, col, h 2005 Bennett  
Bullock Carrie, col, h 2005 Bennett  
Bullock Rev M J, col, h 2005 Bennett  
Bullock S B, col, restaurant, h 218 Market square  
Bumpass Mrs F M, wid, h 114 s Mendenhall  
Bumpass Miss Eugenia, h 114 s Mendenhall  
Bumgonner Miss Docia, housekeeper, h 429 e Washington  
\*Burch J D, salesman, h 208 w Sycamore  
\*Burgess A C, machinist, h 433 Arlington  
\*Burgess W R, machinery, h 434 Arlington  
Burgess Walter, h 434 Arlington  
Burton Charlie, bookkeeper, bds 210 n Davie  
Burton Annie, col, dom, h 630 e Market  
Burkes Safo, col, wks 442 w Market  
\*Butler Clegg, warper, h 711 e Sycamore  
\*Butler Frank, wks Crown mills, h 711 e Sycamore  
Byrd Mollie, col, h 112 w Gaston  
Byrd Haywood, col, tob worker, h 112 w Gaston  
Byers Richard, col, lab, h 233 e Gaston  
\*Bynum W P, Jr, lawyer, 106 Court square, h 218 e Washington  
Caldeleugh E M & Bro, China-ware, 219 s Elm  
Caldeleugh Miss M E, h 219½ s Elm  
Caldeleugh R A, merchant, h 219½ s Elm  
Caldeleugh E M, merchant, h 219½ s Elm  
Caldwell Mrs N W, widow, h 337 n Elm  
Caldwell Miss Daisy, h 337 n Elm  
Caldwell Miss Abbie, h 337 n Elm

---

W. P. BYNUM, Jr.,

Attorney and Counsellor at Law,

106 COURT SQUARE,

GREENSBORO, N. C.

**W**E STUDY TO PLEASE OUR CUSTOMERS and are always willing to correct mi-takes.

**J. W. SCOTT & CO.**

**GREENSBORO DIRECTORY.**

33

Caldwell Miss Nannie, teacher, h n Elm  
Caldwell D F, Pres't Bk of Guilford, h 219 w Market  
Caldwell Miss Pattie H, h 221 w Market  
Caldwell Miss Bettie D, h 221 w Market  
Caldwell Madison, col, servant, G F C  
Caldwell Allie, col, cook, h 202 Mendenhall  
Caldwell Wesley, col, h 202 s Mendenhall  
Caldwell Cornelius, col, lab, h 202 s Mendenhall  
Caldwell Alonzo, col, lab, h 422 Schenck  
Caldwell Joe, col, plasterer, h 420 Chestnut  
Caldwell Lelia, col, wks 818 w Market  
Caldwell Frank, col, plasterer, h 213 n Forbis  
Caldwell Prudence, col. wks 114 Clay  
\*Callum M K, grocer. 115 e Market, h 116 n Davie  
\*Callum J C, druggist, h 417 Church  
\*Callum W L, druggist, h 411 Church  
\*Camden Saml, painter, h 801 e Sycamore  
\*Cannaday James, engineer, h 114 e McCulloch  
**Cape Fear & Yadkin Valley Railway Co**, Dr W A Lash,  
president, offices 337 n Davie  
**Cape Fear & Yadkin Valley Railway**, depot nr s Davie  
Carr Edson, clerk, bds 218 e Washington

---

**O. W. CARR & CO.**, Insurance. Special attention given to Country Business, Dwellings, Barns and Stores of Permanent Residents. 233½ South Elm Street, Greensboro, N. C.

---

**Carr O W & Co**, insurance, 233½ s Elm  
**Carr O W**, O W Carr & Co, bds 218 e Washington  
Carr Flora, col, h 206 w Market  
Carr Tom, col, lab, h s Cedar  
\*Carr W J, foreman, h 119 n Gilmer  
\*Carden J W, carpenter, h 412 w Lee  
\*Carson J T, machinist, h 234 e Market  
Carson Miss Mary, h 234 e Market  
Carter Mary, col, cook, h 629 Asheboro  
Carter Fannie, col, h 221 n Gilmer  
Carter Sarah, col, wks 224 e Washington  
Carter John, col, lab, h 1005 e Washington  
\***Cartland H H**, merchant tailor, 106 s Elm, h 417 Asheboro  
\*Carroll J T, wks R & D R R, h 422 w Lee  
\*Carroll T B, wks furniture factory. h s Spring  
\*Cates John W, carpenter, h 615 e Market  
Cator Mrs Annie, wid, milliner, 104 s Elm, h 127 Church  
Cator George, com trav, h 127 Church  
Cator John, h 127 Church  
Causey Miss Minnie, book-keeper, bds 120 Buchanan  
Causey Miss Nettie, h 327 n Elm  
Causey Miss Hattie, book-keeper, h 327 n Elm  
Causey E R, clerk, RR, h 327 n Elm  
Causey Turner, col, restaurant, 207 s Elm, h 627 s Ashe

- \*Causey R E, Sec and Treas Crown Mills, bds 218 e Washington  
\*Causey O S, cotton manufacturer, h 238 e Washington  
\*Causey R T, carpenter, h 863 Bellevue  
Causey Absalom, 216 s Davie  
Causey J W, carpenter, bds 116½ w Market  
Causey Robert, carpenter, bds 1013 Spring Garden  
\*Causey, Al, col, h 2067 e Market  
\***Chaffin A P**, sign painting, &c, 109 s Davie, h 230 Smith  
**Chamber of Commerce**, J. R. Mendenhall, pres, 233½ s Elm  
Chavis Eliza, col, h 622 s Spring  
**Chavis Prof J D**, treas Bennett College, h do  
\*Cheek Thomas, moulder, h 1041 College av  
Cheek Miss Bessie, h East  
\*Cheek John, carpenter, h East  
Cheek Pleasants, salesman, h 412 e Lee  
Cheek Miss Sallie, h 412 e Lee  
Cheek Miss Nellie, h 412 e Lee  
Cheek Tinsley, salesman, h 412 e Lee  
Cheek Miss Julia, h 412 e Lee  
Chinese Laundry, 123 s Elm  
Chrisman Mrs Mary A, widow, h 222 e Market  
**Chrisman J. R.**, Thomas & Chrisman, h 222 e Market

**Bain Building Company, CONTRACTORS.**  
Mantels and Stairwork

- Chrisman G R, clerk, h 222 e Market  
Centenary M E Church, 609 Arlington  
**City Dray Line**, 110 Depot  
Claiborne James, col, wks 404 w Market  
Claiborne Wm, col, lab, McCulloch  
Claiborne Harriet, col, McCulloch  
Clapp Miss Etta, seamstress, bds 208 e Gaston  
Clapp Mrs Mattie, widow, h 710 Arlington  
\*Clapp C A, merchant, h 3053 e Market  
Clapp Isaac, col, wks Sash and Blind Co, h 1001 Ashe  
Clapp Geo, col, lab, h 225 Sycamore  
Clark Mrs M A, widow, h 415 e Market  
Clark Janie, col, wks 520 w Washington  
\*Clarida W F, letter carrier, h 850 s Elm  
\*Clary W J, Racket Store, h 323 Lindsay  
Clary Miss Gertrude, h 323 Lindsay  
\*Clegg I H, farmer, h 438 King  
Clegg W F, restaurant, 368 s Elm, h 438 King  
Clegg Miss Maggie, h 438 King  
Clemmons Miss Emily, h 200 s Spring  
Clements Bettie, col, servant, McAdoo House  
Clendenin Miss Lou, h 634 Asheboro  
\*Clendenin J C, compositor, h 208 s Spring  
Clendenin Miss Mamie, h 208 s Spring  
Clendenin Clarence, tel. mess, h 208 s Spring

WHEN you visit the "Gate City" of North Carolina don't fail to drop in to see us, whether you wish to purchase or not.

J. W. SCOTT & CO.

---

GREENSBORO DIRECTORY.

35

\*Clendenin H W, clerk, C F & Y V RR, h 413 Asheboro  
Clifton E A, wks RR, h 217 w Market  
Clifton Miss A R, h 217 w Market  
Clifton J A, Ticket Agt, C F & Y V RR, h 217 w Market  
Clifton J W, carpenter, h 217 w Market.  
Coates William, col, lab, h 240 e Gaston  
\*Cobb H W, leaf tobacco, h 340 n Elm  
\*Cobb J S, leaf tobacco, bds 340 n Elm  
**Cobb J S & Co.**, leaf tobacco, 226 and 228 Belle Meade ave  
Coble Miss Mollie, h 444 Church  
Coble Miss Maggie, h 444 Church  
Coble Mrs M B, wid, h 444 Church  
Coble J W, conductor, h 444 Church  
\*Coble George H, conductor, h 444 Church  
Coble C B, 335 s Elm  
Coir Major, col, lab, h 116 w Gaston

---

**S**PECIAL BARGAINS can be had in our Large Stock of Fine Toilet and Medicinal Soaps, Perfumery, and Tooth Brushes.

RICHARDSON & FARISS, Wholesale and Retail Druggists.

---

Coir Anna, col, h 119 w Gaston  
\*Coffin W E, ticket ag't R & D R R, h 364 Ashe  
Cohens Mary, col, h 845 McGhee  
Cohens Henry, col, lab, h 845 McGhee  
Colbert Albert, col, brickmason, h 121 Percy  
\***Coleman J H**, gun and locksmith, 104 Court sq, h 316 e Market  
Coleman A W, Greensboro Evaporator Co, bds Benbow House  
\*Cole J H, transfer clerk R & D R R, h 443 King  
Cole J P, wks railroad, h 443 King  
Cole J E, clerk, h 543 King  
Cole Joe, col, lab, h 109 w Gaston  
\*Collins J D, New York Racket store, h 229 n Cedar  
\*Collins Charles, clerk So Ex Co, h n Greene nr w Market  
Collins Will M, h 117 e Sycamore  
Collins William, undertaker, 120 s Davie, h 117 e Sycamore  
Colored Graded School, 212 and 214 Percy

---

J. H. COLEMAN,

Gun and Lock Smith,

BICYCLES A SPECIALTY.

All Work Done on Short Notice and Warranted.

104 COURT SQUARE.

**WORTH-WHARTON** Real Estate and Investment Co.,  
REAL ESTATE DEALERS,  
110 South Elm Street.

36

GREENSBORO DIRECTORY.

Coltrane John, carpenter, h 304 Vance  
**Columbia Bicycle Agency**, 100 s Elm, Geo Fitzsimons, agent  
Connelly H B, tel op N C R R, r Y M C A bldg  
\*Connelly A P, mas trains N C div R & D R R, h 226 Fayetteville  
\*Connoy D M, lab, h 120 s Gilmer  
Cook John W, sheriff Guilford county, bds 107 e Gaston  
Corl Miss Mary, h 209 n Cedar  
\*Corl Dan W, blacksmith, 215 e Sycamore, h 220 n Davie  
Corl Miss Sallie, h 220 n Davie  
\*Corl Charles, blacksmith, h 229 Mebane  
**Cory W H**, propr Kandy Kitchen, bds McAdoo House  
**Cota F H**, Gen Sec Y M C A, r do  
Cotton Caroline, col, cook, h 1045 w Market  
Cotton Charles, col, lab, h 610 e Market  
County Court House, 102 Court square  
Cox E B, wks Bain Building Co, bds 301 s Elm  
\*Cox Rev J S, h 411 w Lee  
\*Cox E A, lab, h 108 s Davie  
\*Cox R H, lab, h 108 s Davie  
Cunningham Mrs B A, wid, h 439 Church  
Cunningham Miss Carrie, h 439 Church  
Cunningham C D, h 439 Church,  
Cunningham Milton, h 439 Church  
Curry Katie, col, h 104 Ashe  
Curry Charles, col, brick wrker, h 307 Percy  
Curtis Berry, h 437 Church  
Curtis Wm H, printer, h 437 Church  
Curtis Henry, pressman, h 437 Church  
Curtis Charles, brakeman, h 437 Church  
Curtis William, fireman, h 437 Church

---

GEO. FITZSIMONS,

Bicycle Agent.



Columbias,  
Victors,  
Rambles.

Easy Payments When Desired.

AT FITZSIMON'S DRUG STORE, 100 S. ELM ST.

**A** LWAYS ON THE LOOKOUT for anything new in the eatable line,  
no matter about the price. Our line of patrons appreciate a good  
article. **J. W. SCOTT & CO.**

---

GREENSBORO DIRECTORY.

37

Curtis J E, printer, bds 108½ e Sycamore  
\*Curtis James, cabinet maker, h 401 e Bragg  
Curtis John, carpenter, bds 405 w Bragg  
Craddock Miss Dora, h 324 e Bragg  
Crane Mrs Adeline, wid, h 110 n Greene  
\*Crawford J M, clerks Fishplate's, h 220 Eugene  
Crawford Mrs S M, wid, h 217 Clinton  
Crawford Mrs Mamie, wid, bds Benbow House  
Crocker Mrs Mary, music teacher, h 451 Arlington  
Crown Cotton Mills, R E Causey, sec & treas, 705 e Washington  
Crenshaw Fannie, col, h 311 Percy  
Crump John, col, carpenter, h 144 Beach  
\*Crump W B, wks railroad, h 836 s Elm  
Crutchfield George, clerk, bds 535 s Elm

---

**PROMPT PAYMENT** Made on all insurance losses by O. W. CARR & CO.,  
233½ South Elm Street, Greensboro, N. C.

Crutchfield W G, clerks R & D R R, bds 327 e Market  
\*Crutchfield C F, manager North State h 535 s Elm  
Crutchfield Matilda, col, dom, h 861 Asheboro  
Crutchfield Samnel, col, gardener, h 301 s Elm  
Crutchfield Millie, col, h 447 Arlington  
Dalrymple Palmer, teacher graded school, r Y M C A building  
**Daily Workman**, Rev J L Michaux, prop'r, 127 s Elm  
**Daily Record**, Reece & Elam, proprietors, 222 s Elm  
**Daniel Garland**, Anderson & Co, h'dware, bds 225 e Washington  
**Darden & Gay**, boots & shoes, 113 e Market  
**Darden L E**, Darden & Gay, boots and shoes, bds 107 e Gaston  
\*Davis James, merchant, h 423 w Bragg  
\*Davis F A, wks W U Tel Co, h 203 w Market

---

## CORY'S • KANDY • KITCHEN,

305 South Elm Street.

Over 300 Varieties of Candy Manufactured.

A SELECT LINE OF FRUITS, NUTS, &c.

Ice Cream and Sherbets in Season.

We are not bidding for your trade on the strength of our relatives,  
friends, political faith or social position, but by the SOLID LOGIC of honest  
quantity, good quality and courteous attention to all.

W. H. CORY.

- \*Davis J B, tinner, h 618 e Market  
Davis Samuel, lab, h 618 e Market  
Davis Raphael, lab, h 618 e Market  
Davis & Matthews, groceries, 220 Lewis  
Davis Prof C L, col, teacher, bds 323 Percy  
Davis Madison, col, driver, h 226 e Gaston  
Davis Isham, col, blacksmith, h 426 w Gaston  
Davis Hattie, col, dom, h 351 Asheboro  
Davis Jane, col, h 112 s Davie  
Davis Agnes, col, h 406 w Gaston  
Davis William, col. servt, Monroe House  
Davis J R, moulder, h 618 e Market  
\*Day W A, col, tobacconist, h 1006 Ashe  
Dean Laura, col, h 1026 e Market  
\*Dean James, col, brick mfr, h 1059 e Market

---

**Bain Building Company,** **CONTRACTORS.**  
Rough and Dressed Lumber.

---

- Deberry S R, col, wks Benbow House, bds 1026 e Market  
\*Denny Emmett, yard mas R & D R R, h 308 e Bragg  
Denny Miss Annie, h 640 Chestnut  
Denny Miss Peggy, h 640 Chestnut  
Denny Washington, clerk, h 640 Chestnut  
Denny Miss Serena M, compositor, bds 213 e Washington  
\*Dewitt T J, night watchman, h 423 w Lee  
Dick Lillie, col, dom, h 434 Church  
Dick Miss Annie, h 218 n Elm  
Dick Lacey, clerk, bds Church  
Dick Henry, clerk, bds 210 n Davie  
\*Dick George A, h 658 Chestnut  
**Dick John M,** propr Greensboro Steam Laundry, h Church  
Dick Mrs Lucy M, wid, h Church  
\*Dick Judge R P, Dist Judge U S Court, h Church
- 

**DARDEN & GAY,**  
**SHOES EXCLUSIVELY.**

Best Goods. Lowest Prices.

PROMPT AND POLITE ATTENTION TO CUSTOMERS.

113 East Market Street.



THE LARGEST STOCK of Fine Groceries and Table Delicacies in the  
City will always be found at

J. W. SCOTT & CO.'S

GREENSBORO DIRECTORY.

39

Dick Joe, col, P P car porter, h 834 Austin  
Dick Peter, col, night watchman, h 615 e Gaston  
Dick Charlotte, col, h 229 n Gilmer  
Dick John, col, lab, h 606 Lindsay  
Dick R W, col, lab, h 914 e Market  
Dickenson Miss Bettie, teacher graded school  
Dike Book Company, 116 s Elm  
\*Dillard Judge J H, lawyer, h 320 w Gaston  
Dillard D C, h 320 w Gaston  
Dillard Nan, col, h 239 e Sycamore  
Dillard Thomas, col, tob roller, h 116 s Forbis  
Dilworth A, boarding house, h 213 e Market  
Dilworth Mrs A, dressmaker, h 213 e Market  
\*Divinney W O, h 628 Arlington  
Dixon Martin L, clerks R & D R R, h 313 Lindsay  
Dixon Miss Mary, teacher, h 313 Lindsay  
Dixon Miss Myrtle, h 313 Lindsay  
Dixon J C, bookkeeper, h 313 Lindsay  
\*Dixon Dr B F, Pres Greensboro Female College, h do  
Dixon Mrs B F, Lady Prin Greensboro Female College, h do  
Dixon Miss Pearl, G F College

YOU CAN PROVE IT—The Best Brands Cigars, Tobaccos and Pipes are found at  
our Smokers' Counter.

RICHARDSON & FARISS, Wholesale and Retail Druggists.

\*Dixon George, miller, h nr e Market  
\*Doak J W, clerk, h 203 Cedar  
Doak Miss Mamie, milliner, h 203 Cedar  
Doak Andy, col, driver, h 120 w McCulloch  
Doak Ann, col, h 1033 Ashe  
Doak Elijah, col, lab, h 821 Vance  
\*Dodson P S, lab, h 513 e Washington  
\*Dodson S C, cashier freight office R & D R R, h 327 e Market  
Dodson Will C, conductor C F & Y V R R, h 327 e Market  
Dodson Miss Mary, h 327 e Market  
Doggett Lindsay, col, grocer, 601 e Gaston, h 210 n Gilmer  
Donnell George, clerk, h 318 e Washington  
\*Donnell W C, conductor C F & Y V R R, bds 633 Asheboro  
\*Donnell John, carpenter, h 318 e Washington  
Donnell J R, clerk, h 318 e Washington  
Donnell Thomas, moulder, h 318 e Washington  
\*Donnell George, standard-keeper, h 406 w Gaston  
Donnell Miss Addie, h 406 w Gaston  
Donnell John, col, shoemaker, h 205 n Gilmer  
Donnell Smith, col, drayman, h 463 Cole  
Donnell Lizzie, col, h 516 Lindsay  
Donnell Nelson, col, lab, h 113 Boon  
Donnell Eliza, col, servt, h 214 w Washington  
\*Dorsett C H, Johnson & Dorsett, h 306 e Washington

Dorsett R G, clerk, bds 306 e Washington  
Doub Mrs W C, wid, h 618 w Gaston  
Doub Miss Laura, music teacher, h 618 w Gaston  
Doub Miss Agnes, stenographer, h 618 w Gaston  
\***Douglas Ro M**, lawyer, office in Savings Bank, h 519 Asheboro  
Douglas Robert D, student, h 519 Asheboro  
Douglas Miss Madaline, h 529 Asheboro  
Doughty C H, shoemaker, 103 w Market, h 234 Belle Meade ave  
Doughty Charlie, shoemaker, h 234 Belle Meade ave  
Doughty Miss Blanche, h 234 Belle Meade ave  
Dowd Miss Ella, teacher G F College, bds do  
\*Dowd C, lumberman, bds 108 n Davie  
Dudley O E, groceries, 508 s Elm h 508½ s Elm  
Dudley Mrs M G, wid, h 508½ s Elm  
\*Duffy James, keeper Greene Hill cemetery, h 641 n Edgeworth  
Duffy Miss Agnes L, h 641 n Edgeworth  
\*Dunn H M, wks Oak Hill Roller Mills, h 828 s Elm  
\*Dunn R R, wks Oak Hill Roller Mills, h 828 s Elm  
Dunn Isabella, col, h 358½ s Elm  
\***Dunham Geo W**, sec and treas Bain Bldg Co, h 209 Eugene  
Duke Tirzah, col, fireman, h 938 s Cedar  
Durham R L, law student, h G F C  
Durham H L, h 120 Ashe  
Durham Oscar L, h 120 Ashe  
Durham S J, h G F C  
\***Durham Dr W J**, physician at Keeley Iustitute, h 120 Ashe  
Eades Miss Mary, h 911 Asheboro  
Eades Jo J, clerk, h 911 Asheboro  
Eagle Foundry, 522 s Elm  
\*Easley N P, carpenter, 220 Mebane  
Eason John, col, well digger, h 441 e Washington  
\*East W B, billing clerk R & D R R, h 121 Ashe  
Eckel A P, magistrate, 119 e Market, h 337 s Davie

---

**ROBERT. M. DOUGLAS,**  
**Attorney at Law,**

**MASTER IN CHANCERY AND EXAMINER OF U. S. CIRCUIT COURT,**

**GREENSBORO, N. C.**

ATTORNEY FOR THE FOLLOWING CORPORATIONS:—Greensboro Chamber of Commerce, The Piedmont Bank, People's Five Cents Savings Bank, South Greensboro Investment Co., The Union Land Co., Oak Hill Roller Mills, Bain Building Co., Life Insurance Company of Virginia.

WE handle "Patapsco Superlative," "Snowdrift," "Dan Valley," "Shenandoah," "De Soto" and "Pride of Greensboro" Patent Roller Flours.  
**J. W. SCOTT & CO.**

---

GREENSBORO DIRECTORY.

41

Eckel Eugene, clerk U S Marshal, bds 337 s Davie  
Edwell Leanna, col, h 339 e Gaston  
Edwell James, col, shoemaker, h 224 Mebane  
Edwards James, col, lab, h 841 s Elm  
\***Elam H J**, Reece & Elam, h 240 e Market  
Elam P C, harness maker, bds e Market  
Eller Miss Julia, h 100½ s Elm  
\***Eller Judge W H**, business mgr Keeley Institute  
\*Ellington W W, merchandise broker, h 236 n Edgeworth  
\***Ellington Neil**, pres National Bank, h 505 w Market  
Elliott Thomas, machinist, bds 405 w Bragg  
Elliott Orpheus, machinist, bds 405 w Bragg  
\*Elliott J G, drummer, h 313 Lindsay  
\*Elliott W R, carpenter, h 541 e Bragg  
Elliot Miss Ada, h 616 Arlington  
Elliott Mrs S D, wid, h 616 Arlington  
Elliott Miss Julia, h 616 Arlington  
Elliott Miss Nora, h 616 Arlington  
Elliott Miss Mattie, h 616 Arlington  
Elliott Laura, col, dom, h 636 s Elm  
\*Emerson J W, col, barber, 125 s Elm, h 327 e Gaston  
Emerson Jerry, col, servt, h Asheboro

---

**INSURANCE ON** Cotton and Woollen Mills, Tobacco Factories,  
Wood Workers, Quartz Mills a Specialty with  
O. W. CARR & CO., 233½ South Elm Street, Greensboro, N. C.

Emerson Andrew, col, lab, h 124 Beach  
Emerson George, col, wks railroad, h 336 s Mendenhall  
Emerson Wash, col, barber, h 327 e Gaston  
England Miss Myrtle, h nr Crown mills  
\*England Robert, carpenter, h n Elm  
Epps & Hackett, architects, 311 s Elm  
\*Epps Orlo, Epps & Hackett, h 808 Walker ave  
Estes Kit, col, carpenter, h 371 w Bragg  
Evans Charles, col, hod carrier, h 812 Ashe  
Evans Josephine, col, nurse, h 213 e Lee  
Farmers' Warehouse, J H Whitt & Co, cor Greene & Belle Meade av  
\***Farrar W B**, W B Farrar & Son, jewelers, h 424 Church  
**Farrar M R**, W B Farrar & Son, jewelers, h 424 Church  
**Farrar W B & Son**, jewelers, 102 s Elm  
Farlow Miss Annie, bds s Spring  
Farlow Miss Mary, h 386 w Lee  
Fariss Mrs Annie, wid, h 214 w Washington  
Fariss J T, clerk mas trains office N C div, h 214 w Washington  
**Fariss J B**, Richardson & Fariss, druggists, h 214 w Washington  
Farris Miss Ella, h 340 n Elm  
Farris Sid, col, lab, h 335 Percy  
Farris Wash, col, driver, h 110 Percy

- \***Farriss W A**, propr O K Bakery, h 422 n Greene  
\***Faulkner G W**, carpenter, h 212 Clinton  
**Faust Mrs M**, h 134 n Mendenhall  
\***Felton E O**, mfr of barrel staves, etc, h 214 Buchanan  
**Fentress Miss Tishey**, h 433 Arlington  
\***Ferguson Nathan**, h 210 e McCulloch  
**Ferrebee Maria**, col, cook, h 611 e Gaston  
\***Ferree W Appleton**, h 314 Asheboro  
\***Fetzer J H**, printer, h 512 Asheboro  
**Fields & Gorrell**, 346 s Elm  
**Fields Charlie**, clerk, h 511 s Elm  
\***Fields F M**, **Fields & Gorrell**, h 231 Lewis  
\***Fields Emsley**, carpenter, h 341 n Greene  
\***Fields Wm A**, h 447 Arlington

**Bain Building Company,** **CONTRACTORS.**  
ALL KINDS OF BUILDERS' SUPPLIES.

- \***Field J B**, coal and wood, city dray line, 110 Depot, h 210 w  
Washington  
**Finlayton William**, wks Eagle Foundry, bds 412 w Lee  
**Finch Emily**, col, h 225 n Percy  
**First Presbyterian Church**, intersection of Davie and Church  
\***Fishblate E R**, F Fishblate, clothing, h 203 Eugene  
**Fishblate F**, clothing, 230 s Elm  
\***Fitzmaurice J R**, civil engineer, h 421 Arlington  
\***Fitzsimons George**, druggist, bicycle agt, 100 s Elm, h 122  
n Davie  
**Five Cents Savings Bank**, Col J M Winstead, pres, 115 s Elm  
\***Flannagan J W**, h 202 e Market  
**Flannagan Miss Effie**, h 202 e Market

**W. A. FARRISS,**

**The O. K. Baker**

AND

**ICE CREAM MAKER,**

358 South Elm St.,

Greensboro, N. C.

GIVE ME A CALL.

WE ARE SELLING AGENTS for Railroad Mills Snuff, Lorillard's Snuff,  
Gail & Ax Snuff and Arbuckle's Coffee all at Manufacturers' Prices.

J. W. SCOTT & CO.

---

GREENSBORO DIRECTORY.

43

Floyd Miss Ida M, h 628 Ashe  
Foard Prof R A, grocer, h 703 Asheboro  
\*Fonda J L, com trav, h 1058 w Market  
\*Forbis James W, lawyer, 102 n Elm, h 237 n Edgeworth  
\*Forbis W R, furniture, 118 e Market, h 330 e Bragg  
Forbis Charles, clerk, h 535 s Elm  
Forchee Lucius, salesman, bds 625 s Elm  
Forley L B, surveyor, bds Monroe House  
Forsyth John, meat market, 418 Asheboro  
Forsyth Miss Maggie, teacher, East  
Foster Giles, col, lab, h 1007 e Market  
Foster Albert, col, brick layer, h 233 n Gilmer  
Foulkes Susan, col, servt, h 205 w Market  
\*Fountain Joseph, engineer, h 415 w Bragg  
Foushee Albert, col, lab, h 336 s Mendenhall  
Foust John, col, lab, h 320 Percy  
Fowler J G, tailor, h 115 Ashe  
Fowler Miss Emma, h 115 Ashe  
Fowler Miss Nettie, h 115 Ashe  
Fowler Mrs A F, wid, h 115 Ashe  
Fox J T, clerk, r Y M C A building  
Fox Frank, col, lab, h 109 w Gaston

---

## Refreshing Drinks

all the year around at our elegant Soda Fountain.

RICHARDSON & FARISS,

Wholesale and Retail Druggists

---

Foy Maggie, col, h s Elm  
\*Frazier Prof C P, Greensboro Furniture Co, h 313 w Washington  
\*Frazier W L, salesman, bds 119 n Davie  
\*Franklin G W W, carriage painter, h 908 w Washington  
\*Freeman James F, wks Bain Building Co, h 115 Lewis  
Freeman George, lab, h 2059 East  
Freeman Miss Amanda, h 2059 East  
Freeman Berry, wks Crown mills, h 2059 East  
Freeman Edward, wks Crown mills, h 2059 East  
\***Fry Capt J W**, Gen mgr C F & Y V R R, h 447 w Washington  
\***Fry H L**, Chief Engineer C F & Y V R R, h 621 Asheboro  
Fuller Shell, col, drayman, h 3007 East  
Fuller Ann, col, h 3007 East  
Fulton Noah, col, drayman, h 133 s Gilmer  
Fuqua Luther, wks R & D R R, bds 535 s Elm  
\*Fuqua Thomas, lab, h 201 Clinton  
\*Gales W R, asst state sec Y M C A, h 209 e Lee  
Galloway A G, bookkeeper, bds 340 n Elm  
Galloway Raleigh, druggist, bds Church  
Galloway Martha, col, h 126 s Dodson  
Galloway Mary J, col, h 515 Lindsay  
Galloway W G, col, grocer, h 921 e Market

- Galloway Charlotte, col, h 812 e Mebane  
Galloway Turner, groceries, n w cor Sycamore and Davie, h Dean's  
alley  
Gamble Miss Lizzie, h 386 w Lee  
Gamble Miss Nora, h 386 w Lee  
Gamble Mrs Julia, h 386 w Lee  
Gamble R O, tobacconist, bds 107 e Gaston  
Gamble Chas, clerk, bds 107 e Gaston  
Gannon Miss Maggie, teacher, bds 214 e Market  
Gant Mary, col, h 200 Lyndon  
Gardner Miss Ellen, dom, 810 Pearson  
Garrett Mrs Nannie, wid, bds 340 s Elm  
\*Garrett Jno M, clerk, h 912 e Market  
Garrett Yancey, col, carpenter, h 420 Chestnut  
Garrett Geo, col, h 901 Ashe  
Garrett Frank, col, lab, h 901 Ashe  
Garrett Alice, col, servt, h 336 Ashe  
Garrett Albert, col, porter C F & Y V R R  
\*Gates W W, wood dealer, R & D R R bey limit  
Gate City Mattress Factory, W P Vanhorn & Co, 225 s Davie  
\*Gaulden Geo, harnessmaker, h 221 Lindsay  
George Jane, h 1040 s Ashe  
Gerring Mack, col, carpenter, h 333 e Market  
Gibbs Eliza, col, dom, h 209 e Lee  
Gibbs Louisa, col, h 800 Ashe  
Gibson Miss Annie, h 403 w Market  
Gibson Rev L B, col, h 147 w McCulloch  
Gibson Lizzie, col, h 945 McGee  
Gibson Comelia, col, h 622 s Spring  
Gibson R M, col, plasterer, h 622 s Spring  
Gilcrease Abram, col, h 916 e Market  
Giles Rev W H, col, h 222 n Gilmer  
Gillespie Eugene E, h Asheboro bey limit  
Gillespie Miss Johnsie, h Asheboro bey limit  
\*Gillespie D D, farmer, h Asheboro bey limit  
Gillespie Miss Ella, h Asheboro bey limit  
Gillespie Loten, col, blacksmith, h 546 Ashe  
Gilliland J H, condr R & D, bds McAdoo House  
Gilland Thos, lab, h 206 Clinton  
Gilmer John A, student, h 312 n Elm  
\*Gilmer E L, tobacconist, h 305 n Elm  
Gilmer Mrs J A, wid, h 312 n Elm  
\*Gilmer S L, com trav, bds 414 n Elm  
Gilmer Henrietta, col, h 346 w Whittington  
Gilmer Ferdinan, col, servt, h 336 Ashe  
Gilmer Sarah, col, h 435 e Washington  
Gilmer Ivory, col, h 433 e Washington  
Gilmer Calvin, col, lab, h 108 s Forbis  
Gilmer Lina, col, h 229 e Sycamore  
Gilmer Madison, col, mail transfer, h 123 w McCulloch

WE call on the "four quarters of the globe" to contribute to the demand of our customers. Nothing too fine or too much trouble to supply if our trade demands it.

**J. W. SCOTT & CO.**

---

GREENSBORO DIRECTORY.

45

Gilmer W M, col, hotel waiter, h 607 e Gaston  
\*Glascock G T, foundry, h 634 Asheboro  
Glascock T A, moulder, h 634 Asheboro  
Glascock L L, h 634 Asheboro  
Glass John, wks fire dept, bds 200 n Elm  
\***Glenn Gen Jas D**, Adj Gen N, C h 500 Arlington  
Glenn R G, insurance, 110 s Elm, h 517 w Market  
Glenn Dr Chas M, office 106½ s Elm  
\***Glenn Tyre**, U S Marshal, h 520 w Market  
Glenn & O'Connor, bakers, 114 w Market  
Glover Mary, col, servt, h 423 e Washington  
Goddy G W, col, lab, bds 358½ s Elm  
\*Goley C M, storekeeper and guager, h 407 e Market  
\*Golden A J, painter, h 225 Mebane  
Golden E D, painter, h 225 Mebane  
Golden Walter J, h 225 Mebane  
Golden Miss Annie, h 225 Mebane  
\*Golden S J, painter, h 436 n Greene  
Golden Henry, tob worker, h 436 n Greene  
\*Goolsby E M, U S Marshal's office, h 310 s Spring  
\*Gorrell R P, barkeeper, h 856 s Elm  
Gorrell Miss Charlotte, h 214 w Washington  
Gorrell Albina, h 719 e Washington

---

**O. W. CARR & CO.**, Insurance, Accident, Fire, Life and Tornado. Only First-Class Foreign and American Companies Represented. 233½ South Elm Street, Greensboro, N. C.

Gorrell C C & Co, millinery, 109 w Market  
Gorrell Mrs C C, wid, (C C Gorrell & Co), h 202 Ashe  
Gorrell Lottie, col, h 719 e Washington  
Gorrell Mrs C S, wid, h 218 Ashe  
Gorrell Albert, col, h 305 n Percy  
Gorrell Abe, col, lab, h 325 Maple  
Gorrell Calvin, col, blacksmith, h 208 Maple  
Gorrell Rachel, col, dom, h 105 n Davie  
\*Gould W P, train dispatcher R & D R R  
Graded School, white No 1, 218 Lindsay, No 2, Belle Vue Institute  
Graded School, col, 212 and 214 Percy and 1030 Ashe  
Graham Mrs M A, h 403 w Market  
Graham J B, clerks R & D depot, bds 115 s Ashe  
Granger Miss Capitola, music teacher G F C  
**Grandison Mrs S M**, teacher Bennett College, h do  
**Grandison Rev C N**, Pres Bennett College, h do  
Graves Silas, col, blacksmith, 215 e Sycamore  
Graves Anderson, col, lab, h 1057 e Washington  
Graves Leanna, col, h 151 n Dodson  
Graves Mary, col, h 819 Vance  
Graves Mrs C M, wid, h 438 Gorrell  
Graves Linwood, col, tob roller, h 920 e Market  
Graves King, col, lab, h 406 w Gaston

**WORTH-WHARTON** Real Estate and Investment Co.,  
REAL ESTATE DEALERS,  
110 South Elm Street.

46

GREENSBORO DIRECTORY.

Graves Sarah, col, h 406 w Gaston  
Graves Tom, col, h 825 Austin  
Gray Mrs J A, wid, h 447 w Washington  
Gray Miss Genie, h 447 w Washington

**Bain Building Company,** **CONTRACTORS.**  
Interior Hardwood Finish.

Gray R Percy, resident agt N & W R R, h 447 w Washington  
Gray Wm, col, waiter, h 1012 e Market  
Gray Chas, col, drayman, h 853 s Elm  
Gray Jessie, col, R & D R R, h 827 Babbist  
\*Grayson C W, h 108½ e Sycamore  
**Greensboro Water Co,** office 110 n Elm

**GREENSBORO WATER CO.,**

(INCORPORATED.)

Office 110 North Elm Street.

**DIRECTORS:**

D. R. SCHENCK, PRESIDENT.

C. N. VANCE, SECRETARY.

R. R. KING, TREASURER.

C. W. TATE.

W. C. SELDON.

**Greensboro Steam Laundry,** 111, 113 and 113½ w Market

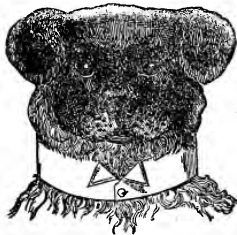

Even a Dog would attract attention with a COLLAR on which was laundried at the

GREENSBORO  
**STEAM LAUNDRY.**

Satisfaction Guaranteed.

**JOHN M. DICK,** - - PROPRIETOR.

111, 113 AND 113½ W. MARKET STREET.



THE demand for Canned Goods of all kinds is growing larger each year,  
and we are selling finer goods and more of them each succeeding year.

**J. W. SCOTT & CO.**

---

GREENSBORO DIRECTORY.

47

Greensboro Gas and Electric Light Co, 118 and 120 n Forbis

Greensboro Music School, w Market

**Greensboro Brick and Tiling Co**, 905 Spring Garden

Greensboro Fire Dept, 108 w Gaston

**Greensboro North State**, 104 n Elm

Greensboro City Market, 201 s Davie

Greensboro Library, 127 s Elm

Greensboro Evaporator and Preserving Co, office 124 s Elm

Greensboro Book Store, 124 s Elm

**Greensboro Patriot**, Jesse R Wharton prop, 220 s Elm

Greensboro Music Store, C J Brockman, propr, 104 s Elm

**Greensboro Ice Co**, nr R & D freight depot

**Greensboro Sash and Blind Co**, Mendenhall & McNairy, 202  
Lewis

Green Walter, clerk, bds 116½ w Market

---

**KODAK** is the only Tonic and Scientific Headache Powder on the market.  
Relieves like magic. Price 10 cents.

RICHARDSON & FARISS, Sole Proprietors.

Green Sarah, col, h 226 e Sycamore

Green John, col, h 621 e Gaston

\*Greer John, plumber, 107 w Market, h 327 s Davie

Greer Miss Irene, h 327 s Davie

Greer Miss Lillian, h 327 s Davie

\*Gregory Dr R K, bds Benbow House

\*Gregory Geo H, lawyer, h w Market nr G F C

Gregory Thomas, clerk, h w Market nr G F C

Gregory Miss Sue, milliner, h w Market nr G F C

Gregory Miss Mary, h w Market nr G F C

Gregory Hardy, mail agent, h w Market nr G F C

Gregory Wm, col, lab, bds 1026 e Market

\***Griffith Dr J W**, dentist 113½ s Elm, h 312 Church

---

## DR. J. W. GRIFFITH, Dentist and Ophthalmist,

Office, 113½ South Elm Street.

I have the best equipped dental office in the State. Have had thirteen years experience in regular practice.

In relation to the treatment of the eyes, I am prepared to remedy all defects of vision in Myopia or Near Sight, Hyperopia or Far Sight, Presbyopia or Old Sight, Diplopia or Cross Eyes, Astigmatism or any other defects.

It is the duty of parents to look closely after the condition of their children's teeth and eyes, for eight-tenths of the people of the world are seriously troubled with these two organs. Look to your interest and give me a call.

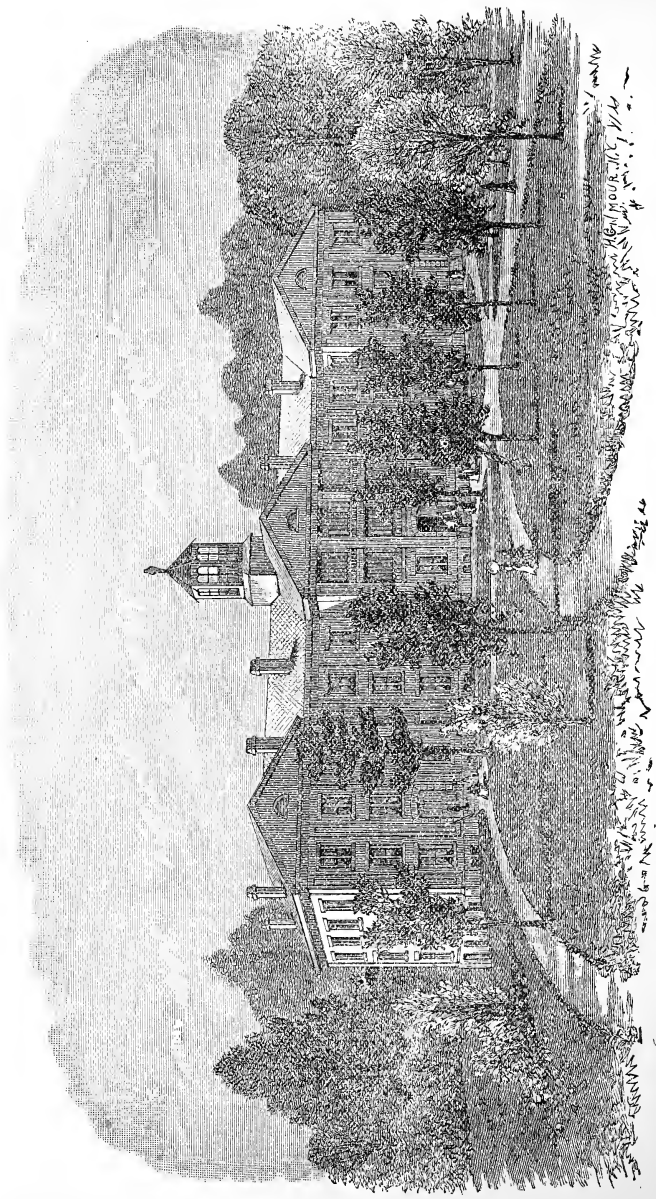

GREENSBORO FEMALE COLLEGE.

# GREENSBORO

# Female College,

REV. B. F. DIXON, PRESIDENT.

---

This Institution was founded by the North Carolina Conference, chartered in 1838, opened for the reception of students in 1846, and continued in successful operation until its destruction by fire in 1863. It was re-opened in 1873. The purpose of its founders was to furnish to young ladies the necessary advantages and facilities for the acquisition of a thorough and accomplished education. For many years, it has enjoyed a reputation unsurpassed by any Female College in the South, and standing as the mother of chartered Female Colleges in North Carolina, it still holds its place in the front rank among those institutions which aim at the higher education of woman.

Six hundred and eighty-five regular graduates and several thousand other young ladies, who received their chief training in the College, have gone out from its halls, exerting an elevating and refining influence upon society, and filling their homes with the light of a beautiful, cultivated, Christian womanhood.

The institution is still endeavoring to accomplish the object of its original establishment as a Methodist College, and though denominational in character, it is in no offensive sense sectarian.

Tuition in regular course free to daughters of ministers in regular pastoral work.

The advantages offered in this institution are not surpassed by those of any Female School in the South.

---

## THE ANNUAL COMMENCEMENT

Is on the last Thursday in May.

## THE COLLEGIATE YEAR

Is Divided into Two Sessions of Twenty Weeks Each.

## THE FALL SESSION

Begins on the Fourth Wednesday in August and continues Twenty Weeks.

NO VACATION IN WINTER.

## THE SPRING SESSION

Begins on the Second Tuesday in Jan. and ends on last Thursday in May.

**WORTH-WHARTON** Real Estate and Investment Co.,  
REAL ESTATE DEALERS,  
110 South Elm Street.

50

GREENSBORO DIRECTORY.

Griffin H G, baggage master R & D R R, r Y M C A building  
\***Grimsley Prof G A**, supt city schools, h 217 e Lee  
Grissom Walter, wks furniture factory, h 411 w Lee  
Grundman Miss Beatrice, h e Market  
\*Grundman A, lab, h e Market  
Gretter Mrs Louinia, wid, h 202 Fayetteville  
Guilford Grays Armory, w Market  
**Guilford Lumber Co**, office 532 Ashe  
Guilford Club, rooms 112 n Elm  
\*Guthrie C B, conductor N C R R, h 411 e Lee  
Gwynn Andrew, col, sleeping car porter, h 158 w McCulloch

**S**PECIAL BARGAINS can be had in our Large Stock of Fine Toilet and Medicinal  
Soaps, Perfumery, and Tooth Brushes.  
RICHARDSON & FARISS, Wholesale and Retail Druggists.

\*Hackett C M, (Epps & Hackett), h 808 Walker av  
Hackney Joyce, col, h 302 n Percy  
\*Hagan D L, drummer, h 335 Church  
\*Hagan A, real estate, h 336 Church  
Hagan Miss Edith, h 336 Church  
\***Haithcock S S**, prop, S Greensboro Pharmacy, h 815 Pearson  
Haithcock Miss Carrie, 815 Pearson  
Haig Ella, col, wks 203 Eugene  
\*Hall John, carpenter, h 119 s Gilmer  
\*Hall F R, Chief Police, h 336 Ashe  
Hall Mrs J K, wid, h 336 Ashe  
Hall Minerva, col, wks 310 e Washington

## The Guilford Lumber Mf'g Company,

GREENSBORO, N. C.,

Is better prepared than ever before to supply their customers with anything  
in the way of

Sash, Doors, Blinds, Moulding, Brackets, Mantels,

SIDING, FLOORING, CEILING, SHINGLES, LATHS,

In fact any kind of BUILDING MATERIAL that can be called for.  
Please examine our work and get our prices before buying. We keep, at all  
times, a large assortment of GLASS, and can fill orders promptly for all odd  
sizes or irregular shapes, and make no extra charge for cutting the same.

WHERE SHALL I BUY MY GROCERIES? Is what every "new comer" to our city asks their neighbor, and the reply of course is, go to **SCOTT'S**.

---

---

GREENSBORO DIRECTORY.

51

\*Hamilton Thos, carpenter, bds 121 Bain  
Hamilton Miss Maria, bds 121 Bain  
Hamilton S E, carpentrr, bds 121 Bain  
\*Hamlet R W, h 214 Belle Meade  
Hamlet Miss Josie, h 214 Belle Meade  
Hamlet Miss Eunice, h 214 Belle Meade  
Hamlet Miss Minnie, h 214 Belle Meade  
Hamner Miss Rosa, milliner, h 503 n Edgeworth  
Hancock Lena, col, dom, h 328 Church  
\*Hanner Matthew, carpenter, h 1013 Spring Garden  
\*Hanner R K, mechanic, h 711 Church  
Hanner Claude, lab, h 711 Church  
Hanner Miss Ella, h 711 Church  
Hanner Miss Street, h 711 Church  
Hanner Miss Maggie, h 711 Church  
\*Hanner J G, wks Bain Building Co, h 515 w Lee  
Hanner George, engineer, bds 824 Bilbro alley  
\*Hanner Nathan, carpenter, h 1013 Spring Garden  
Hanner T Q, h 1013 Spring Garden  
Hanner Mrs M V, wid, h 351 Asheboro  
Harber Wm, col, lab, h 109 w Gaston  
Harber Silvia, col, h 109 w Gaston  
\*Hardin J R, clerk, h 411 e McCulloch  
Hardin Mrs J A, boarding-house 335 s Elm

---

**LOSSES ADJUSTED** and Promptly Paid on Insurance Placed through O. W. Carr & Co., 233½ South Elm St., Greensboro.

\*Hardin W G, lab, h 802 e Market  
Hardie Leah, servt, h 1058 w Market  
Hargraves Robert, col, painter, h 504 Chestnut  
Hargraves Alfred, col, lab, h 605 Lindsay  
**Harkness J P**, manager Greensboro Ice Co, bds church  
Harrington, Mrs M A, wid, h 858 Vance  
Harrington, H G, compositor, h 858 Vance  
\*Harrell, S F, com trav, h 818 Pearson  
\*Harrell J W, h 613 Asheboro  
Harris Walter E, clerk, bds Church  
**Harris J H**, harness, shoes, &c, 217 s Elm, h 210 Fayetteville  
Harris Laura, col, wks 335 Asheboro  
Harris Catherine, col, h 433 Chestnut  
Harris Amanda, col, h 204 n Percy  
Harris Elijah, col, h 110 East  
\*Harris Robt, col, restaurant, 211 s Elm  
Harris Annie, col, nurse, h 404 Asheboro  
Harris Ada, cook, h 322 Asheboro  
Harris John, col, wks RR, h 1021 Ashe  
Harrison Irvin, wks 216 s Davie  
\*Hartis D W, shoemaker, h 116½ w Market  
Hartis J M, h 116½ w Market  
Hartsell Miss Nora, h 517 w Market

Hartsell Flavius, lab, bds 223 w Lee  
Hartsell Filus, carpenter, bds 423 w Lee  
Harvey S S, cigar mfr, h 604 Ashe  
\*Harvey Saml, h 604 Ashe  
\*Harvey Henry, brick layer, bds 213 e Market  
Harvey Jennie, col, cook, h 107½ w Gaston  
Hawkins Henry, col, wks RR, h 138 s Gilmer  
\*Hayes Wm A, propr City Oil Delivery, h 309 Church  
Hayes H R, wks RR, h 251 Belle Meade ave  
\*Hayes T S, shoe maker, h 251 Belle Meade ave  
Hayden J S, tel operator, bds 318 e Washington  
\*Heath Henry, latheman, h Morehead ave  
Headen Telia, col, h 153 n Gilmer  
Headen M W, col, lab, h 153 n Gilmer  
Headen Bettie, col, cook, h 404 Asheboro  
Headen Andrew, col, lab, h 837 Factory  
Henderson Randolph, col, h 201 n Percy  
Henderson Headen, col, lab, h 551 Macon  
Henderson Fannie, col, h 2005 Bennett  
\*Hendley M C, mechanic, h 821 Pearson  
Hendrix J M & Co, dry goods and shoes, 221 s Elm  
\*Hendrix Jas M, J M Hendrix & Co, h 721 Church  
\*Hendrix E M, h 811 Hendrix  
\*Hendrix C A, horse trader, h 925 Hendrix

**Bain Building Company,** **CONTRACTORS.**  
Rough and Dressed Lumber.

Hendrix E M & Co, grocers, 111 e Market  
Heraid J A, teacher, bds n Elm  
Herring Alice, col, cook, Monroe House  
Hiatt R G, Vuncanon & Co, 526 s Elm, h 411 w Bragg  
Hiatt Julius, col, h 333½ s Elm  
Hiatt J R, overseer, h 300 e Bragg  
Hiatt Mrs J R, dress-maker, h 300 e Bragg  
Hiatt Mrs J B, h 223 w Gaston  
Hiatt Miss Gracey, h 223 w Gaston  
Hiatt Lydia, col, w Gaston  
Hiatt Fountain, col, lab, h 202 n Greene  
Hiatt Wm, col, brick mason, h 335 n Edgeworth  
Hiatt Walter, col, lab, h 221 e Gaston  
\*Hicks W J, engineer, h 320 s Mendenhall  
\*Higgins C D, mgr Union News Co, h 331 n Greene  
Higgins E T, Union News Co, bds 331 n Greene  
Higgins C B, lab, h 334 e McCulloch  
Higgins E B, lab, h 334 e McCulloch  
Higgins S S, lab, h 334 e McCulloch  
Higgins Mrs Sallie, wid h 334 e McCulloch  
Higgins C M, druggist, bds 312 e Market  
Hightower G B, col, lab, h n Gilmer  
Hildesheimer Mrs M, wid, music teacher, r 243 e Washington

THE retail trade of our city is far different from what it was ten or fifteen years ago. Then people bought *necessities*, now they buy *luxuries*, and they go to **SCOTT'S** to buy them.

\*Hill W H, com miller, h 224 e Washington  
Hill Will B, book-keeper, h 224 e Washington  
Hill Miss Mabel, h 224 e Washington  
Hill W S, capitalist, h 317 w Market  
\*Hill D C, carpenter, h 316 n Greene  
Hill Harvey, col, gardener, h 129 Beach  
Hill Curius, col, h 206 s Mendenhall  
Hill Mary, col, h 845 McGee  
Hill Nelson, col, tob worker, h 845 McGee  
\*Hilliard Rev S H, pastor W Market M E church, h 602 w Market  
Hilton Mrs Sarah, wid, h 604 e Market  
Hilton Ben, mail carrier, h 604 e Market  
Hinshaw Miss Alice, compositor, bds 213 e Washington  
Hobson J M, carpenter, h 336 Church  
Hobbs E V, clerk, h 100 n Davie  
Hobbs Miss Jennie, h 233 n Cedar  
Hockett Oscar, wks furniture factory, bds 411 w Lee  
Hodges Miss Lula, h 313 w Washington  
Hodges Miss Liza, h 313 w Washington  
\*Hodgin S G, clerk, bds 405 Asheboro  
\*Hodgin J A, merchant, h 630 s Elm  
\*Hodgin J A, h 405 Asheboro  
\*Hodgin W T, carpenter, h 706 Arlington  
Hodgin Robert, P O clerk, bds 210 n Davie  
Hodgin S A, teacher, bds 346 Ashe  
Hodgin D A, clerk, r Y M C A building  
Hagan Harris, col, lab, h 846 Austin  
Holden Chas H, wks Gas Works, h 125 w Lee  
Holden Mrs M A, wid, h 125 w Lee  
\*Holden Henry, farmer, h 327 w Lee  
Holden John, wks R R, h 327 w Lee  
Holden Clifford, lab, h 327 w Lee  
Holden Ed, wks R R, h 327 w Lee  
Holland Sallie, col, h 126 s Dodson  
\*Holley W E, col, grocer 360 s Elm, h 358½ s Elm

---

W. E. HOLLEY,

Choice Family Groceries,

Fruits, Vegetables and Poultry a Specialty.

360 S. ELM STREET.

HOUSES FOR RENT.

Branch Store in New Brick Building, E. Market St.

Holt Fred, col, h 114 n Percy  
\*Holton, C E, drugs 303 s Elm, h 312 e Market  
Home Wm, col, h 138 s Gilmer  
Hoover D S, salesman, r w Washington  
Hope Mangum, col, wks 320 w Gaston  
Horry Mrs G R, wid, h 124 w Lee  
Horry L R, tel operator, h 124 w Lee  
Horry A R, tel operator, h 124 w Lee  
Horry Miss M S, h 124 w Lee  
Horney, Mrs Jennie, wid, h 313 e Market  
Horton Nelson, col, lab, h 600 e Market  
Hoskins Joe, col, servt, 206 s Mendenhall  
Hoskins Mary, col, h 610 Ashe  
Hoskins Reuben, col, lab, h 438 Gorrell

**PROMPT PAYMENST** Made on all insurance losses by O. W. CARR & CO.,  
233½ South Elm Street, Greensboro, N. C.

\*Hough A G, foreman Hosiery Mills, h 820 e Bragg  
**Houston & Bro**, grocers, 215 s Elm  
**Houston Mrs W M**, wid, (Houston & Bro,) h 114 Clay  
Houston Miss Annie, h 327 n Elm  
Houston Ruth, col, h 500 Arlington  
\*Howard S A, m'gr W U Tel Co, h 122 Church  
\*Howard C C, painter, bds Monroe House  
\*Howell David, tailor, h 515 Bragg  
Howell Drury, col, fish and oysters, stall 8 City market, h 211½ s Elm  
Howell Mary, col, h 817 Babtist  
Howell Rev F R, col, bds 819 Babtist  
\*Hubbard John, lab, h 619 s Elm  
Hudgins Miss Lena, vocal music teacher, G F C  
Hudson Store Co, gen mdse, 516 and 518 s Elm

Mrs W. M. HOUSTON.

S. A. KERR, MANAGER.

## HOUSTON & BRO

WHOLESALE AND RETAIL GROCERS,

215 South Elm Street.

FRESH, NEW STOCK.



“ If you can't find it at **SCOTT'S** you need not look any where else” is what our friends say, and they don't miss it very far, as our stock is always complete.

---

---

GREENSBORO DIRECTORY.

55

\*Hudson W D, grocer 515 s Elm, h 701 s Elm  
\*Hudson H S, (Hudson Store Co,) h 715 s Elm  
\*Hudson S L, salesman, h 812 s Elm  
Hudson Miss Daisy, h 913 s Elm  
\*Hudson A L, carpenter, h 913 s Elm  
Huffines Pinkney, col, wks 311 n Edgeworth  
\*Hughes John M, harness-maker, h 118 n Davie  
\*Hughes J R, butcher stall No 1 City market, h 225 Church  
Hughes & Son, fish and oysters, stall No 7 City market  
Hughes Geo M, huckster, h 216 s Forbis  
\*Hughes J M, tailor 206 s Davie, h 216 s Forbis  
Hughes Mrs Berta, wid, h 818 w Market  
Hughes Mrs Lucy, wid, h 213 e Washington  
\*Hughes Dr W H, col, physician 364½ s Elm, h 166 w McCulloch  
Humphreys Frank, col, drayman, h 845 s Elm  
Hundley Mrs E D, wid, teacher, h 120 w Sycamore  
Hunt P C, car inspector, h 842 Vance  
Hunter Miss Charlie, seamstress, bds 405 Asheboro  
Hunter Henry, (Hunter & Co) 511 s Elm, bds 535 s Elm  
Hunter & Co, grocers, 511 s Elm  
\***Hunter J S**, (J W Scott & Co.) h 803 Pearson  
\***Hunter T A**, (J W Scott & Co,) h cor Lee and Pearson  
Hunter Lou, col, 109½ w Gaston

---

**Bain Building Company,** **CONTRACTORS.**  
Mantels and Stairwork.

---

Hutton Mrs Kate, wid, h 403 w Market  
Hutton Miss Belle, h 403 w Market  
Hutton W P, book-keeper, h 403 w Market  
\*Ingle Jas, night watchman, h 220 Clinton  
\*Ingold J C, wks RR, h 401 w Bragg  
\*Ingold Wash, lab, 3018 e College  
\***Ireland Chas H**, sec and treas Odell H'dware Co, h 602 w Gaston  
Ireland Sidney, col, brickmason, h 120 s Forbis  
Irvin Mrs C W, h 210 w Ashe  
\*Irwin Wm M, lab, h 120 Boone  
\*Isley Craven, carpenter, h 518 Arlington  
Iseley Allen, col, lab, h 946 McGhee  
Ives Lucinda, col, h 335 s Mendenhall  
\*Jackson G W, carpenter, h 515 Arlington  
\*Jackson W G, h 813 Spring Garden  
Jackson Fossie, wks RR, h 813 Spring Garden  
\***Jackson J H**, Wharton, Jackson & Co, h 328 e Lee  
Jackson Oscar, C F & Y V RR, h 328 e Lee  
\*Jackson Thos, well digger, h 710 e Market  
\*Jacobs Henry, tailor, h 245 Belle Meade ave  
\*James John, painter and decorator, 111 Depot, h Asheboro  
\*James Hennis, blacksmith, bds 200 n Elm  
\*Jeffries Rufus, merchant, h 705 Ashe

**WORTH-WHARTON** Real Estate and Investment Co.,  
REAL ESTATE DEALERS,  
110 South Elm Street.

56

GREENSBORO DIRECTORY.

\*Jeffries M S, wood dealer, h 240 w Bragg  
Jeffries Henry, col, h 327 e Market  
Jeffries Wm, col, tob worker, h 338 n Percy  
\*Jeffries Wm, carpenter, h 901 Asheboro  
Jeffries W G, wks RR, h 901 Asheboro  
\*Jeffries N A, trucker, h cor Mendenhall and Walker ave  
Jeffries Miss Ellen, h cor Mendenhall and Walker ave  
Jeffries Miss Callie, h cor Mendenhall and Walker ave  
Jeffries Miss Claudia, h corner Mendenhall and Walker ave  
Jeffries Rev Levi, col, h 131 n Mebane  
Jenkins Fannie, col, serv't, h 427 Walker ave  
Jenkins Martha, col, h 604 s Spring  
Jenkins Sarah, col, h 604 s Spring  
\*Jennings Wm, furniture factory, h 610 s Spring  
Jennings Robert, col, lab, h 147 n Dodson  
\*Jessup W S, wheel mfr, bds 336 Ashe  
Jessup Will, So Ex Co, bds 336 Ashe  
\*Jobe W A, h Julian  
Jolley Capt, cond, C F & Y V RR, bds 310 Asheboro  
\*Johnson A A, dry goods, h 441 Gorrell  
**Johnson & Dorsett**, dry goods and shoes, 206 and 208 s Elm  
Johnson C C, Johnson & Dorsett, r 207 s Elm  
Johnson C C, trainman R & D RR, r Y M C A building

**OUR ENGLISH OINTMENT** is a certain cure for Eczema and Tetter. Try a  
box. Price 25 cts.  
RICHARDSON & FARISS, Sole Prprs.

Johnson Emma, col, h 221 e Gaston  
Johnson J E, col, barber, h 422 Lindsay  
Johnson Rencher, col, lab, h 541 Macon  
Johnson Henrietta, col, serv't, h 206 s Mendenhall  
Johnson David, col, porter, R & D RR offices.  
Johnson J D, col, barber, h 358½ s Elm  
Johnson Annie, col, serv't, h 356 s Elm  
Johnson Douglas, col, wks RR, h 803 Ashe  
Johnson Minnie, col, h 224 e Sycamore  
Johnson Caroline, col, wks 447 w Washington.  
\*Jones John, grocer, 108 w Market, h 120 n Greene  
Jones J R, carpenter, bds 310 Asheboro  
Jones Gurney, wks Eagle founday, bds 412 w Lee  
Jones Wesley, machinist, bds 335 s Elm  
\*Jones J R, train dispatcher, C F & Y V RR, h 620 Asheboro  
\*Jones B E, ag't musical instruments, h 168 Asheboro  
Jones Maggie, h 979 n Greene  
Jones Miss Mamie, h 402 w Washington  
Jones Miss Anna, teacher Kindergarten, h 402 w Washington  
\*Jones Rev J R, h 402 w Washington  
Jones Miss Lizzie, h 443 e Whittington  
\*Jones Claiborne, machinist, h 405 w Bragg  
Jones Martha, col, wks 612 w Gaston  
Jones James, col, restaurant, h 1016 Ashe

SCOTT & CO. say their trade on Roasted Coffee is increasing every year especially on the finer grades such as "Momaja," "Arabian Blend," and "Breakfast Java."

\***Jones J S**, insurance, office 127 s Elm, h 337 n Elm  
 Jones Rosa, col, h 115 n Forbis  
 Jones Sam, col, lab, wks 320 w Market  
 Jones Hannah, col, h 722 Ashe  
 Jones Jos, col, restaurant, 101½ w Market  
 Jones Martha, col, h 612 w Gaston  
 Jones Sandy, col, wks RR, h 200 Maple  
 Jones Jacob, col, grocer, 601 e Market, h 434 Chestnut  
 Jones Marion, col, dom, h Church  
 Jones Lilie, col, dom, h 803 Pearson  
 Jones Wm, col, fresh meats, stall No. 4 city market  
 Jones S R, col, shoemaker, 121 e Sycamore, h 911 e Market  
 Jones Pinkney, col, laborer, h n Boone  
 Jones S D, col, boarding house, h 358½ s Elm  
 Jones Jesse, col, serv't, h 301 s Elm  
 Jones Allen, col, lab, h 918 e Market  
 Jones George, col, waiter, RR restaurant, h 338 w Washington  
 Jordan Lee, wks hosiery mill, h 860 s Elm

PROVIDENT SAVINGS

Life Assurance Society of New York.

SHEPPARD HOMANS, President.

J. S. JONES, Manager, GREENSBORO, N. C.

Assets Jan. 1, 1892,	- - - - -	\$1,084,791.27
Surplus,	- - - - -	653,262.60
\$261.77 Net Assets to each \$100 of Net Liability.		
Insurance in Force,	- - - - -	\$69,676,446.00

ACTUAL RESULTS.

Paid to January 1st, 1892, for Death Claims to beneficiaries under its Renewable Term Policies, the sum of - \$3,008,171.00  
 At a total cost for premiums of - - - 200,815.50  
 The ordinary whole life premiums would have been - - - 549,134.38  
 Percentage of cost in Provident Savings - - - 36.57  
 Or, in other words, the same premiums, if paid for ordinary life insurance would have secured to the claimants \$1,100,088.00, only instead of \$3,008,171.00 which was paid to them by the PROVIDENT SAVINGS.

COMMENT IS UNNECESSARY.

\*Jordan Capt M, h 440 w Gaston  
Jordan W M. mgr McAdoo House, h 440 w Gaston  
Jordan Ike, clerk, h 440 w Gaston  
Jordan J F & Co, leaf dealers, office 344½ s Davie  
Jordan Miss Addie, h 860 s Elm  
\*Jordan J F, farmer, h 860 s Elm  
\*Jordan Arthur, marble cutter, h 414 n Greene  
\*Jordan J F, leaf tobacco, h 223 n Edgeworth  
Jordan Jennie, col, h 228 Mebane  
Jordan Ike, col, lab, h 124 Maple  
Jordan Chas, col, lab, h 332 n Percy  
Jordan Catherine, col, dom, h 737 Church

**O. W. CARR & CO.** Insurance promptly placed and prompt payments of losses guaranteed. Over \$250,000 losses paid during the last twenty years, and no policy ever yet contested written at this Agency. 233½ S. Elm Street.

Joyce C F, Robt. Portner B Co, bds 336 s Ashe  
Joyce Monroe, col, lab, h 120 Beach  
Joyce Fannie, col, h 613 Ashe  
Joyner T M & Co, groceries and produce, 637 Asheboro  
Julian Mrs Mary E, wid, h 835 Vance  
Jumper Pug, col, h East  
**Kandy Kitchen**, W H Cory, prop, 305 s Elm  
Kase Miss Mabel, h 427 Arlington  
Kase Miss Sarah, h 427 Arlington  
\*Kase J D, gen mg'r N C Steel and Iron Co, h 427 Arlington  
Kase De Witt, student, h 427 Arlington  
Kase Wm, col, lab, h 634 Lindsay  
**Keeley Institute**, 100½ s Elm

## KEELEY INSTITUTE

OF GREENSBORO, NORTH CAROLINA,

FOR THE CURE OF THE



## LIQUOR AND OPIUM HABITS,

Nervous Diseases and Tobacco Habit,

BY DR. LESLIE E. KEELEY'S

Double Chloride of Gold Remedies.

You are cordially invited to investigate as thoroughly as possible our Treatment of these diseases. The absolute certainty of a cure of the Liquor and Opium habits by DR. KEELEY'S CHLORIDE OF GOLD REMEDIES, has been proven by thousands of cases.

**WM. H. ELLER,**  
BUSINESS MANAGER.

**W. J. H. DURHAM,**  
PHYSICIAN IN CHARGE.

**N**O MATTER what article you purchase of us if it is not just as represented, bring it back, as we guarantee satisfaction on everything we sell.  
J. W. SCOTT & CO.

---

GREENSBORO DIRECTORY.

59

Keck Ellis, wks R R, h 122 Boone  
Keck Susan, col, h 839 Austin  
Keck Jas, col, brick-mason, h 363 w Bragg  
Keith Flavius, plasterer, h 443 e Whittington  
\*Keith F M, plasterer, h 443 e Whittington  
Keeling Mrs H E, wid, h 308 w Gaston  
Keeling S P, grocer 201 s Elm, h 308 w Gaston  
Keeling J L, grocer 342 s Elm, h 308 w Gaston  
Kellum Chas, moulder, bds 912 e Market  
**Kendall C B**, printer, bds 115 s Ashe  
\*Kendall J W, engineer, h 350 King  
Kent Home, 902 Macon  
Keogh Thos, wks Revenue Office, h 311 Asheboro  
\*Keogh Thos B. World's Fair Com, h 311 Asheboro  
Kerr Miss Alice, h 114 Clay  
**Kerr S A**, (Houston & Bro,) bds 114 Clay  
Kerr C M, salesman 215 s Elm, bds 114 Clay  
Kerr Flora, col, wks 206 w Market  
Kersey Mrs Elizabeth, wid, h 636 w Bragg  
Kersey M F, wks Guilford Lumber Co, h 636 w Bragg  
Kersey S B, wks Guilford Lumber Co, h 636 w Bragg  
Kersey Miss Alice, h 636 w Bragg

---

**Bain Building Company, CONTRACTORS.**  
Mantels and Stairwork.

Kersey Algine, moulder, h 636 w Bragg  
\*Kestler Geo W, Oak Hill Hosiery Mills, h 437 Arlington  
Kestler Geo. salesman, h 437 Arlington  
King Mrs Mary, wid, h 802 e Market  
\*King R R, lawyer, h 329 King  
King's Daughters' Hospital, 526 n Greene  
\*King John L, tob mfr, h 239 n Greene  
King Mrs Matilda, h 867 Bellvue  
King Miss Flora, h 867 Bellvue  
King Miss Bertie, h 211 w Gaston  
King J L & Co, tob mfrs, 221 Buchanan  
King Miss Nina, h 211 w Gaston  
King T W, watchman R R, h 211 w Gaston  
King John W, book-keeper, r Y M C A building  
\*Kirkman Alfred, salesman, h 1019 Spring Garden,  
Kirkman Albert, h cor Walker av and Cedar  
\*Kirkman Joseph, h 713 Asheboro  
Kirkman Mrs Bettie, h 508 n Greene  
\*Kirkman J C, section master, h cor Walker av and Cedar  
Kirkman Iola, h cor Walker av and Cedar  
Kirkman A L, bookkeeper, h 508½ s Elm  
Kirkman Thos, lab, h 1023 e Washington  
Kirkman Mrs Nancy, h 1023 e Washington

**WORTH-WHARTON** Real Estate and Investment Co.,  
REAL ESTATE DEALERS,  
110 South Elm Street.

60

GREENSBORO DIRECTORY.

Kirkman A A, train dispatcher, bds 414 n Elm  
 Kirkman A G, Register of Deeds, bds e Gaston  
 Kirkman S A, asst Register of Deeds, bds e Gaston  
 Kirkpatrick D N, brick mfr, h 445 Church  
 Kirkpatrick E B, h 445 Church  
 Kirkpatrick D A, h 445, Church  
 Kirkpatrick Miss M H, h 445 Church  
 \*Kirkpatrick J J, leaf tob, 246 and 248 Belle Meade ave, h 702  
 Walker av  
 Kirkpatrick Brick Yard, cor n Greene and Park ave  
 \*Kirkpatrick S, revenue service, h 334 Asheboro  
 Kivett W S, grocer ad confectioner, 350 s Elm, h 332½ s Elm  
 Kivett Mrs Elizabeth, wid, h 332½ s Elm  
 Knight J W, marble and granite works, 108 Court House sq  
 Knight Mrs N V, wid, h 443 King  
 Knights Pythias Building, 225 s Elm  
 Koger Jane, col, h 845 McGhee  
 Koger David, col, lab, h 845 McGhee  
 \*Lacy Rev J H, pastor Westminster Pres Ch, h 221 Lee  
 Lane Chas, col, serv't, 329½ s Elm  
 \*Lamb C J, h 415 w Bragg

**O**UR ELECTRIC CORN SALVE never fails to remove Corns and Bunions. Price  
 10 cents. RICHARDSON & FARISS, Sole Proprietors,  
 Wholesale and Retail Druggists.

Lamb James, clerk, h 122 Clay  
 \*Lamb Mebane, carpenter, h 122 Clay  
 Lamb Miss Selma, 122 Clay  
 Lambert J J, moulder, bds 2084 East  
 Landreth Miss Minnie, h 2010 e Market  
 Landreth Mrs A E, wid, h 2010 e Market  
 \*Landreth J W, grocer, 806 e Market, h 808 e Market  
 Landreth J W, groceries and notions, 823 and 825 Ashe  
 Land W R & Co, real estate, 111 s Elm  
 Landis Chas  
 \*Lampman Geo, jeweller, h 641 w Lee  
 Lampman Miss Georgia, h 641 w Lee  
 \*Laskey M, clothing and shoes, h 330 s Elm  
 Laskey A, clerk, h 330 a Elm  
 Lashley John, R & D RR, bds 328 s Lee  
 Lash Mary, col, cook, h 328 Asheboro  
 \*Lash Dr W A, Pres't C F & Y V RR, h 328 Asheboro  
 \*Ledford Geo, coach maker, 206 and 208 Market sq, h 203 n Davie  
 \*Ledbetter Dr A E, 326½ s Elm, h 407 Jackson  
 Lee James, col, blacksmith, h 809 Ashe  
 Lee Rev J W, r Y M C A building  
 Leith Jerry, col, drayman, h 455 Cole  
 Lemon Miss Virginia, h 229 n Cedar  
 \*Leonard J, wks Guilford Lumber Co, h 916 n Elm

“A LITTLE high priced but always *reliable*” is what some people say of us. Well, we thank you for that; we don't want a better recommendation, as ours is no “Cheap John” concern. J. W. SCOTT CO.

---

---

GREENSBORO DIRECTORY.

61

**Lewis J & C**, wagon making and repairing, 109 and 111 Lewis  
Lewis John, h 716 s Elm  
\***Lewis John**, J & C Lewis, h 716 s Elm  
Lewis Wm, n 716 s Elm  
\***Lewis Chas**, J & C Lewis, h 716 s Elm  
\*Lewis Geo, wks Farmers' w h, h 324 n Greene  
Lewis Miss Luella, h 521 Arlington  
Lewis C F, warehouseman, bds 324 Greene  
Lewis Chas, clerk, h 2084 East  
\*Lewis Chas, machinist, h 2084 East  
Lewis J F, miller, h 521 Arlington  
\*Lewis D, farmer, h 521 Arlington  
Lewis Miss Ada, h 521 Arlington  
\*Lewis W G, contractor, h 420 e McCulloch  
Lewis Henry G, apprentice, h 700 s Elm  
Lindsay Lou, col, h 238 e Sycamore  
Lindsay Emerson, col, h 192 s Mendenhall  
Lindsay Wesley, col, h 192 s Mendenhall  
Lindsay Jerry, col, lab, h 300 n Gilmer  
Lindsay Louisa, col, h 235 Maple  
Lindsay Carson, col, lab, h 130 w McCulloch  
Lindsay H J, col, driver, h 205 n Forbis  
Lindsay Henry, col, wks McAdoo House, h 312 Ashe  
Lindsay Wm, col, well digger, h 221 w Market  
Lindsay Bettie, col, h 205 Market Sq  
Lindsay Mrs M W, wid, h 200 s Spring  
Lindsay Mrs R G, wid, h 121 w Sycamore  
Lindsay Miss Lizzie, teacher, h 121 w Sycamore  
\***Lindsay J R**, Miller & Lindsay, insurance, h 520 w Washington

---

ENCOURAGE HOME INDUSTRY.

J. & C. LEWIS,

BLACKSMITHING, WAGON MAKING,

AND GENERAL REPAIR SHOP.

We keep Wagons on hand or make to order any style—linch-pin, iron axle or thimble skein, and guarantee them to run as light as any on the road. Repairing done at short notice.  Shop one square south of Depot.

109 and 112 Lewis Street,

Greensboro, N. C.

**WORTH-WHARTON** Real Estate and Investment Co.,  
REAL ESTATE DEALERS,  
110 South Elm Street.

62

GREENSBORO DIRECTORY.

Lindsay Mrs Dr Ed, wid, h 317 s Eugene  
Lindsay Chas, clerk, bds 356 s Elm  
\*Lindley J C, h 314 s Spring  
Lindley Mrs Mary K, wid, h Morehead ave  
\*Litaker John, engineer, h 320 s Mendenhall  
Lloyd Wm, clerk, bds 701 s Elm  
Lockhart Chas, col, carpenter, h 316 n Gilmer  
\*Logan Dr J E, h 320 w Market  
Logan Ada, col, wks 506 w Market  
Logan W M, col, grocer, 121 s Davie  
Lohman H, barkeeper, 344 s Elm, bds 333½ s Elm  
Lomax R W, wks R & D R R, bds e Lee  
Long Mrs Martha, wid, h 207 Clinton  
\*Long Wm, carpenter, h 706 e Market  
Long Chas, col, barber, h 116 s Forbis  
Long Agnes, col, dom, h 122 n Davie

**O. W. CARR & CO.** Correspondence solicited. Call and see us  
before insuring. Office, 2nd floor of the  
National Bank Building, 233½ South Elm Street, Greensboro, N. C.

Long Floyd, col, lab, h 829 Factory  
Love Miss Annie, h 708 Ashe  
\*Love Wm, sawmill, 506 Ashe, h 708 Ashe  
Love J M, lumber dealer, h 621 Arlington  
\*Love James, lumber mills, h 625 Arlington  
Lovett Jno, col, lab, h 430 Cole  
Lovett David, col, pressman, h 1012 Ashe  
Lowe H F, wks S and B Co., h 850 s Elm  
**Lowe G W**, col, painter, h 416 n Chestnut  
Lowe S N, col, lab, h 416 n Chestnut  
**Lowe, Nelson & Co**, house and sign painters  
Loy A M, grocer, h 122 s Davie  
Loy Matilda, h 979 e Washington  
Lumpkins Geo, tob worker, bds 313 Lindsay  
Lumdie D A, baggage clerk R & D RR, bds Monroe House  
\*Lyon W S, drummer, h 203 Cedar

---

**GEO. W. LOWE,**  
**Band Organizer and Instructor,**  
202 N. Forbis Street,  
GREENSBORO, N. C.

Double and Triple Tongue Teaching a Specialty. All the Tunes in  
Quadruple Demiseme. Triple and Sextuples Carefully Taught.



“ If you can't find it at **SCOTT'S** you need not look any where else ” is what our friends say, and they don't miss it very far, as our stock is always complete.

---

---

GREENSBORO DIRECTORY.

63

\*Lyon T A, drummer, h 231 Lindsay  
Lynch Lee, col, lab, h 945 McGee  
Lynch Mrs E J, wid, h 218 E Washington  
\*Lyon W G, auctioneer, h 433 w Gaston  
\*Malcom Geo, lab, h 1015 Spring Garden  
Mangum Hope, col, wks 320 w Gaston  
\*Mangum Thos, Standard Oil Co, h 650 Chestnut  
\*Mangum G A, gardener, h 205 Clinton  
Mangum Miss Annie, h 205 Clinton  
Mangum Miss Ida, h 205 Clinton  
Mann J E, baggage agt, C F & Y V RR, bds 327 e Market  
\*Marable J, col, shoemaker, h 603 e Market  
Marks R J, mgr Gas and Electric Light Co, r 108 n Davie  
\*Marley Dr H B, physician, office 506 Asheboro, h 508 Asheboro  
Marley Miss Maud, h 508 Asheboro  
Marrow Morris, col, lab, h s Mendenhall  
Marr Rachael, col, h 120 n Davie  
\*Martin H C, Pres't Tar Heel Chem Co, h 328 Church

---

**Bain Building Company,** **CONTRACTORS.**  
ALL KINDS OF BUILDERS' SUPPLIES.

Martin Jane, col, h 245 e Gaston  
Martin J M, col, lab, h 525 Schenck  
Martin Turner, col, cook, h 467 Cole  
Martin Cuyler, col, lab, h 462 Cole  
**Marsh Jas N,** broker and prop of McAdoo House news and cigar stand, bds McAdoo House  
\*Mason J E, merchant, h 233 Lewis  
Mason John, wks RR, h 233 Lewis  
Mason J C, lab, h 233 Lewis  
Mason Maria, col, h 2051 East  
Masonic Hall, 233½ s Elm  
Massey Allen, col, lab, h 134 n Mendenhall  
\*Matlock W L, carpenter, h 658 Chestnut  
Matlock Miss Sallie, h Keogh  
\*Matlock S B, plasterer, h Keogh  
Matthews Calvin, carpenter, h 330½ s Elm  
Matthews F A, wood yard, nr C F & Y V depot, h 803 Asheboro  
Matthews Miss Annie, h 803 Asheboro  
Matthews Miss Mary, h 803 Asheboro

---

**J. N. MARSH,**  
**MERCHANDISE BROKER,**  
**GREENSBORO, N. C.**

Correspondence Solicited from First-Class Houses.

**Matthews W H**, mgr hosiery mills, h 803 Asheboro  
Matthews Mrs I J, wid, h 524½ s Elm  
Mause Chas, tailor, bds 245 Belle Meade ave  
Maxwell Joe, col, h e Gaston  
Maxwell Hannah, col, h 327 e Market  
May Mrs J H, wid, h 222 s Forbis  
\*May John, carpenter, h 300 Chestnut  
Mayo Lizzie, col, h 1026 e Market  
Mayo Dicy, col, h 1026 e Market  
Mayo J E, col, lab, h 243 e Sycamore  
Maynard Wm, plasterer, bds 443 e Whittington  
Mace Pollie, col, dom, h 213 Lyndon  
McAdoo House 307 s Elm  
\*McAdoo W D, prop McAdoo House  
\*McAdoo A M, farmer, h 221 Belle Meade ave  
McAdoo Thomas, h 229 King  
McAdoo Amy, col, cook, 300 cor Greene and Clay

**128** DOSES for \$1.00, we give, in our Concentrated Extract Sarsaparilla—superior  
to Patent Nostrums.  
RICHARDSON & FARISS, Wholesale and Retail Druggists.

McAdoo Ellen, col, servant, wks 426 w Market  
McAdoo Geo, col, lab, h Douglas  
McAdoo Sam, col, lab, h e Gaston  
McAdoo Belle, col, wks 221 Belle Meade ave  
McAdoo James, col, farmer, h 1029 Ashe  
McAdoo Geo, col, teacher, h 1011 Ashe  
McAdoo Ellen, col, wks 426 w Market  
McAdoo Geo, col, lab, h 1007 Ashe  
**McAlister J W**, Worth-Wharton Real Estate and Investment Co,  
bds 351 Asheboro  
\*McAden Hill, lab, h 360 w Bragg  
McAndey, col, lab, h 617 e Gaston  
McBride Elizabeth, wid, h 335 w Lee  
McBride Elijah, painter, h 335 w Lee  
McBride Miss Sarah, h 335 w Lee  
\*McCauley John, barkeeper, h 725 s Elm  
McCauley S J, barroom, 408 s Elm  
McClannock R S, mason, r Y M C A building  
McClory Lizzie, col, wid, 324 n Gilmer

## MCADOO HOUSE CIGAR NEWS STAND.

Late Daily Papers, Magazines, Books, &c.

NICE LINE OF 5 AND 10 CENT CIGARS.

J. N. MARSH, Proprietor.

NO USE COMPLAINING OF HARD TIMES till you see how much a dollar will purchase at the store of

J. W. SCOTT & CO.

---

GREENSBORO DIRECTORY.

65

---

McConnell Joe, col, lab, h 410 Chestnut  
\*McCormick W H, compositor, h "Everhope," outside limits  
McCormick Mrs C T, wid, boarding house keeper, h 310 Asheboro  
McCoy Wm, col, lab, h 404 e Market  
\*McCuiston J T, lab, h 217 w Market  
McCulloch, Mrs Louisa, wid, h 330 e Bragg  
McCulloch J L, sec and treas Oak Hill Roller Mills, bds 442 Arlington  
McDaniels Mollie, col, h 230 s Davie  
McDonald Miss Alma, h 312 e Market  
McDowell Miss Emmie, h 406 n Greene  
McDowell J E, marketman, h 406 n Greene  
\*McDowell J W, lab, h 406 n Greene  
McDuffie & Pigford, furniture, 227 s Elm  
McDuffie Bruce, drug clerk, bds 127 Church  
McDuffie N J, McDuffie & Pigford, bds 127 Church  
McElwee, E R, cashier Miller & Lindsay's Insurance office  
\*McFarland W H M, asst sec C F & Y V R R, h 222 Fayetteville  
McGee Miss Corina, h 201 Clinton  
McGirt Mack, col, grocery, 1034 Ashe  
McIntyre Jas, wks Gas Works  
McKinney G H, J L King & Co. tob mfrs, bds 302 s Elm  
McKinney Mrs S, wid, h 203 n Davie  
McKensie Rufus, teacher, h 402 Chestnut  
McLellan Chas, bds 301 s Elm  
\***McLean W C**, J W Scott & Co, h 320 n Forbis  
McLean Miss L C, h 303 Lindsay  
\*McLean T G, salesman, h 318 Bragg  
McMaster A W, col, student, bds 338½ s Elm  
\***McNairy J W**, Greensboro sash and blind co, h 507 Arlington  
McNairy Eugene, h 507 Arlington  
McNairy Miss Julia, h 413 Asheboro

---

W. H. NELSON, Pres.    G. W. LOWE, Sec. & Treas.    H. G. NELSON, Bus. Mangr.

## LOWE, NELSON & CO.,

GREENSBORO, N. C.,

### Practical House AND Sign Painters

**BEST WORK DONE FOR THE LOWEST PRICES.**

Satisfaction Guaranteed.

**PLAIN BUSINESS SIGNS A SPECIALTY**

**GIVE US A TRIAL.**

McNairy Herbert, h 507 Arlington  
\*McNiell D M, col, h 1045 Greene  
McNiell Wm H, col, undertaker, 200 Market Square, h 525 Macon  
McNeeley Lucendia, col, restaurant, h 212 Market Square  
McNight Chas E, clerk, r 218 n Elm  
Meade Elijah, h 820 s Elm  
Meade Frank, painter, h 820 s Elm  
Meade Mrs L A, wid, h 820 s Elm  
\*Mebane C, book-keeper, h 224 s Ashe  
Mebane Miss Berta, h 224 s Ashe  
Mebane Henry, clerk C F & Y V RR, h 224 s Ashe  
Mebane Claude, book-keeper, h 224 s Ashe  
Mebane Sally, col, servt, h 221 e Lee  
Mebane Jennie, col, servt, h 221 e Lee  
Melkin Miss Flora, wks hosiery mills, bds 701 s Elm  
Melton Miss Ellen, stenographer, bds 127 Church  
Melvin Jim, carpenter, bds 412 w Lee  
\*Melvin D F, carpenter, h 314 Walker ave  
\***Mendenhall J R**, Mayor, Greensboro sash and blind co, h 629  
Asheboro  
Mendenhall Miss Hattie, h 629 Asheboro  
Mendenhall Walter, h 629 Asheboro

**O. W. CARR & CO.**, Insurance. Special attention given to Country Busi-  
ness, Dwellings, Barns and Stores of Permanent  
Residents. 233½ South Elm Street, Greensboro, N. C.

\***Mendenhall W D**, sec and treas Guilford Lumber Co, h 329 e  
Bragg  
Mendenhall Miss Judith, boarding house, 302 s Elm  
Mendenhall R P, h 302 s Elm  
Mendenhall Wm, col, tob worker, h 132 s Gilmer  
Mendenhall Aaron, col, lab, h 525 Macon  
Mendenhall Tone, col, h nr Boone  
\*Mendenhall Louis, col, carpenter, h 376 w Lee  
Meredith Miss Louisa, h 121 Bain  
Merrick Jas, col, street hand, h 611 Lindsay  
\*Merrimon B H, mfr spokes and handles, Delphine st, h 235 n  
Edgeworth  
\*Merritt John W, com trav, h 810 Pearson  
\*Merritt J Harper, salesman, h 427 n Greene  
Merritt Henry, col, wks RR, h 234 n Percy  
Mesley Mrs Eliza, wid, h 213 e Gaston  
\*Mesley James, moulder, h 213 e Gaston  
Metcalf Miss Ella, h 334 Asheboro  
\***Michaux Rev J L**, editor Daily Workman, h 517 n Greene  
Michaux Miss Annie, h 517 n Greene  
**Michaux J S**, lawyer, h 517 n Greene  
Michaux Dr E R, physician, office 234½ s Elm, h 517 n Greene  
Michaux Miss L C, h 328 e Lee  
Miller Mrs Nellie H, h 224 e Washington

THE "GATE CITY" Grocery Stores have long been noted for their neatness—not dirty and filthy like such stores are in many places. Our store is neat, clean, well lighted and nicely arranged. J. W. SCOTT & CO.

---

**Miller & Lindsay**, Mutual Life Ins Co, 107 e Washington

**Miller S L**, Miller & Lindsay, insurance

Miller Martha, col, h 125 Boone

Milliken T C, clerk U S Marshal, bds 127 Church

Milton Sim, col, carpenter, h 301 Maple

Minor & Mitchell, leaf tob, 229-231 Belle Meade,

Minor Julia, col, h 117 n Percy

Mitchell S S, Minor & Mitchell, bds Rankin House

---

**Bain Building Company,** **CONTRACTORS.**  
Interior Hardwood Finish.

\*Mitchell Jas, carpenter, h 210 e McCulloch

Mitchell Jas, col, h 172 w McCulloch

Mitchell Louisa, col, h 239 Mebane

Mitchell John, col, lab, h 320 n Percy

Mitchell Marinda, col, maid, Benbow House

Mitchell Lum, col, driver, h 1022 Ashe

Mock Ark, col, lab, h 134 n Mendenhall

Mock Louisa, col, h 134 n Mendenhall

---

**The Mutual Life Insurance Company,**

OF NEW YORK,

MILLER & LINDSAY, STATE AGENTS,

GREENSBORO, N. C.

Office in National Bank Building,

WEST WASHINGTON STREET.

---

**THE LARGEST! THE STRONGEST! THE BEST!**

---

Correspondence solicited from parties desiring to insure or to take agencies.

\*Moffitt H L, road supervisor, h 221 s Davie  
Mogridge Mrs Lizzie, h 301 s Elm  
\*Monroe Oscar, carpenter, h 658 Chestnut  
**Monroe House**, 124 Buchanan  
\***Monroe W M**, prop Monroe House, 124 Buchanan  
Monroe Miss Emma, h 124 Buchanan  
Monroe Miss Lizzie, h 124 Buchanan  
Monroe Miss Florence, h 124 Buchanan  
Montgomery Miss Lou, seamstress, h 215 e Market  
Montgomery Miss Dora, seamstress, h 215 e Market  
\*Montgomery John, carpenter h 119 s Gilmer  
\*Montgomery J C, h 240 w Bragg  
Moody Miss L, housekeeper, wks 414 n Elm  
Moody Manna, col, sert, h 517 w Market  
Moore Jos S, book-keeper, bds 625 s Elm

**Y**OUR TRAVELING BAG is not more essential to your comfort on a journey than  
KODAK—the Perfect Headache Cure. Price 10 cents.

RICHARDSON & FARISS, Sole Proprietors.

\*Moore James S, train dispatcher, h 213 e Lee  
\*Moore Rev R R, boarding house keeper, 301 s Elm  
Moore A F, shoemaker, 506 s Elm  
Moore's Mineral Springs, Spring Garden st  
**Moore Chas E**, C M Vanstory & Co, clothiers, h 214 e Market  
\*Moore W S, notions, 123 e Market, h 214 e Market  
\*Moore J A, wks cotton mills, h 803 e Sycamore  
\*Moore Madison, carpenter, h 121 Bain  
**Moore Prof. C H**, vice-presd't Bennett College, h 232 Mebane  
Moore Elijah, col, cook, h 627 Ashe  
Moore John, col, blacksmith, h 377 w Bragg  
Moore Henry, col, h 829 Vance  
Moore Charlie, col, lab, 1045 w Market  
Moore Fannie, col, h 870 s Elm  
Moore Lucy, col, h 870 s Elm  
Moore Allen, col, wks R R, h 1007 Ashe

## MONROE HOUSE



124 Buchanan Street,

GREENSBORO, N. C.

**BOARD BY THE DAY, WEEK OR MONTH.**

Transient Rates, \$1.00 to \$1.50 per Day.

**W. M. MONROE**, Proprietor.

**B**EEEN LOOKING FOR A LONG TIME for perfection in a Cracker and have found it at last in the celebrated "Orange Blossom." A trial is all we ask for it; it will do its own talking. Sold by SCOTT & CO.

Morehead Jas T, lawyer, office 104½ n Elm, h 205 w Sycamore, bds Benbow House

\*Morehead Jos M, farmer, h 215 Eugene

Morehead Fannie, col, h 330 w Whittington

Morehead Judie, col, h 330 w Whittington

Morehead Susan, col, h 214 e Market

Morehead Geo, col, wks 215 Eugene

Morehead Pink, col, lab, h 506 Lindsay

Morehead Caroline, col, h 632 e Lindsay

Morehead J J, col, shoemaker, h 308 Maple

Morehead Julius, col, h 134 s Gilmer

\*Morris Prof J P, col, prof in Bennett College, h Bennett st

Morris Miss Ella, h 701 s Elm

Morse Evan, bds 421 Arlington

\*Morse L, h 137 n Mendenhall

\*Mowrey John, h 818 w Market

**Mt Airy Granite Co**, office 301 Walker av

Murchison J A, carpenter, bds 335 s Elm

\*Murchison T J, salesman, h 339 s Ashe

\***Murchison J C**, master tranis C F & Y V R R, bds 212 e Market

Murphy Miss Mary, h 328 Asheboro

Murphy S T, machinist, bds 301 s Elm

Murphy Mrs M A, h 2086 e Market

Murphy W L, col, lab, h 116 East

Murphy Thos, col, lab, h 410 Chestnut

Murray Will, h 323 Asheboro

Murray Miss Maggie h 323 Asheboro

Murray R W, book-keeper Guilford Bank, h 323 Asheboro

\*Murray W R, dry goods, 214 s Elm, h 323 Asheboro

\*Murray Ernest, wks cotton mills, h 213 Clinton

**National Bank**, 235 s Elm

National Hotel, col, 218 Market sqr

\*Neale J H, road contractor, h "Everhope," outside limits, w

\***Neese J H**, marble yard 116 e Market, h 613 Arlington

Nelson Mrs L A, wid, h 202 Eugene

Nelson J J, C S C, h 202 Eugene

Nelson Miss Olivia, h 202 Eugene

Nelson Miss Alice, h 202 Eugene

Nelson Andrew, col, carpenter, h 1000 Ashe

Nelson Joseph, col, carpenter, h 820 Austin

Nelson A G & Sons, groceries, 1000 Ashe

Nelson Nancy, col, h 14 w McCulloch

N Y Racket Store, J D Collins prop, 320 and 322 s Elm

\*Newcomb E G, barroom 329 s Elm, h 216 Fayetteville

\*Newell Wilson, cond R & D, h 324 w Lee

\*Newell M G, dry goods and groceries 420 and 422 Asheboro, h 603 Asheboro

Nichols Wm, col, mattress maker, h 218 w Bragg

Nichols J J, mattress mfr, wks 225 s Davie  
\*Nicholson J M, clerk, h 427 Walker ave  
Norwood Atlas, col, h 811 s Cedar  
Nocho J R, mail agent, h 401 e Market  
N C Steel and Iron Co, office 126 s Elm  
Nunnally J W, wks R & D, bds 329 w Lee  
\*Oakley J L, carpenter, h 636 Mendenhall  
Oakley Mrs Lou, tob worker, h 112 w Gaston  
**Oak Hill Hosiery Mills**, 110½ Lewis  
Oak Hill Roller Mills, bet C F & Y V and R & D RR  
**O K Bakery**, W A Earriss, prop, 358 s Elm  
\*O'Brien John, lab, h 220 Clinton  
O'Connell Rev P, col. St Matthew M E Ch, h 609 Ashe  
O'Connor John, h s Elm, outside limits  
O'Connor Miss Maggie, h s Elm, outside limits

**LOSSES ADJUSTED** and Promptly Paid on Insurance Placed through O. W. Carr & Co., 233½ South Elm St., Greensboro.

O'Connor Arthur, h s Elm, outside limits  
**O'Connor, Thos, jr**, prop O'Connor dairy, h s Elm, outside lim  
\*O'Connor, Thos, sr., farmer, h s Elm, outside limits  
\*O'Connor James, wks RR, h 904 Asheboro  
Odell Albert, lab, h 800 e Market  
Odell Lawson, h 800 e Market  
\*Odell A C, lab, h 800 e Market  
Odell Miss Flora, h 800 e Market  
Odell Miss Lizzie, h 800 e Market  
\***Odell J M**, Pres't Odell Hardware Co, also N C Steel and Iron Co, h 313 e Washington  
**Odell Hardware Co**, 323 and 325 s Elm  
Oliver Rena, col, 107½ w Gaston  
Omhoundro Mrs M, milliner, h 503 n. Edgeworth  
Omhoundro & Co, Mrs, millinery, 105 w Market

---

## OAK HILL HOSIERY MILLS,

MANUFACTURERS OF

All Kinds Seamless Hosiery;

110½ Lewis Street,

GREENSBORO. N. C.



**T**ROPICAL FRUITS, such as Oranges, Bananas, Pine Apples, Coconuts, Lemons, &c., always on hand at

J. W. SCOTT & CO.'S.

---

GREENSBORO DIRECTORY.

71

Orrell Mrs Lee, wid, h 300 cor Greene and Clay  
Orrell Miss Lillie, h 300 cor Greene and Clay  
O'Sullivan E C, plumber and tinner, 329 s Elm, h Ashe  
O'Sullivan Mrs J E, wid, h 712 Ashe  
Osborn Chas, p o clerk, bds 213 e Market  
Overbaugh E W, com trav, bds McAdoo House  
Owen John D, apprentice, h 424 e Washington  
Owen Jas A, moulder, h 424 e Washington  
Owen Chas, h 424 e Washington  
Owen Mrs D A, wid, h 424 e Washington  
Pace Mrs Julia A, wid, h 804 Asheboro  
\*Pace T H, New Home S M Co, h 230 Ashe  
Pace Miss Mattie, h 230 Ashe  
Pace Miss Minnie, h 230 Ashe

---

**Bain Building Company, CONTRACTORS.**  
Mantels and Stairwork.

Page P E, clerk C F & Y V R R, bds 327 e Market  
Palmer Simon, col, lab, h 238 n Percy  
Palmer Liza, col, h 127 w McCulloch  
\*Parker Rev E P, h 866 Bellvue  
Parker Miss Mary, h 220 n Greene  
Parker Miss D, h 301 s Elm  
Parker Miss A, h 1058 w Market  
Parker W L, wks R R, h 866 Bellvue  
\*Parker L D, R R conductor, h 816 Bellvue  
Parker Geo, col, well digger, h 209 Maple  
Parmer Washington, col, lab, 210 s Davie  
Parrish John, carpenter, bds 335 s Elm  
Parrish Miss Sulah, h 312 n Greene  
Parrish J H, blacksmith, h 312 n Greene



---

PURE MILK

Can always be had from the

**O'Connor Dairy,**

South Elm Street,

**THOS. O'CONNOR, JR., PROP'R.**

Send in your orders for Milk in any quantity, or hand to Wagons, which make double-daily rounds.

**WORTH-WHARTON** Real Estate and Investment Co.,  
REAL ESTATE DEALERS,  
110 South Elm Street.

72

GREENSBORO DIRECTORY.

Patillo Henry, col, h 109 n Percy  
\*Patterson A C, Revenue service, bds Asheboro  
Patterson W R, clerk R & D, bds 115 Ashe  
Patterson John, col, brick-layer, h 608 Lindsay  
Patton Dolph, col, wks R R, h 828 Factory  
Payne Mrs Jno W, wid, h 127 Church  
Payne & Graham, barbers, 329 s Elm  
Payne R B, col, barber, h 151 w McCulloch  
\*Peacock Dred, Prof. Languages and Nat Sciences, G F C  
Pearce Wm H, clerk, bds 230 e Market  
Pearce O F, grocery 366 s Elm, h 222 e Market  
Pearce Miss Julia, h 225 e Market  
\*Pearce J R, auctioneer, h 225 e Market

**F**OR A PLEASANT AND EFFECTIVE TONIC for ladies and children, try our  
Beef Wine and Iron. Price 50 cts. Pint Bottle.  
RICHARDSON & FARISS, Wholesale and Retail Druggists.

Pearce Shelley, brick mason, h 225 e Market  
Pearce Robert, plasterer, h 225 e Market  
Peck Miss Mary J, pastry cook, Benbow House  
Peeples Miss Susie, h 442 e Washington  
Pegram S J & Co, Tobacco Works, 209 Buchanan  
Peoples Janey, col, h 445 e Washington  
Peoples B A, col, h 445 e Washington  
Perkins A N, clerk McAdoo House  
Perkins Alice, col, dom, h 346 Asheboro  
Perry J L, fruits, &c, 205 s Elm  
Perry W J, car inspector C F & Y V R R, h 828 Vance  
\*Peters H B, coal agent, h 347 Ashe  
Peters George, col, carpenter, h 721 Ashe  
Petty J W, W C Bain Building Co, bds 346 s Ashe

---

JOHN J. PHOENIX,

210, 212, 214, 215 S. Davie St.,

The Largest Produce Dealer

IN NORTH CAROLINA.

Spot Cash Paid for Everything in the Produce Line.

**T**HERE is a big difference between "cheap goods" and first-class goods *cheap*. Stop a minute and consider this fact and make your purchases from first-class houses is the advice of

J. W. SCOTT & CO.

- Peirce Frank A**, civil engineer, r 218 n Elm  
Petty Miss Mary M, h 346 Ashe  
Petty Miss Annie F, h 346 Ashe  
Petty C W, clerk, h 346 Ashe  
Petty G E, furniture factory, h 346 Ashe  
Petty Miss Roe J, h 346 Ashe  
Petty Mrs M V, wid, h 346 Ashe  
Petty Nathaniel, wks Crown Mills, h nr Crown Mills  
Peyton Miss Lula, h 121 w Sycamore  
\***Phipps J Henry**, dry good and groceries 500 Asheboro, h 518 do  
\*Phelps Elija, carpenter, h 1006 s Cedar  
\***Phoenix J J**, produce, 216 s Davie, h outside limit  
Phoenix Robt, salesman 216 s Davie, h bey limit, e  
**Pickard T M & Bro**, groceries and produce, 100 n Davie  
\*Pickard W R, groceries, h 102 n Davie  
Pickard T M & R O, groceries, 101 e Market  
\*Pickard T M, grocer, h 233 n Cedar  
Pickard Miss Mamie, h 233 n Cedar  
Pickett Drury, col, lab, h 213 n Forbis  
Piedmont Bank, 119 s Elm  
Piedmont Drug Co, 231 s Elm  
\*Pigford J E, McDuffie & Pigford, h 309 Lindsay  
Pigford Miss Alice, h 309 Lindsay  
Pigford Miss Maribelle, h 309 Lindsay  
Pitts & Love, clothing and shoes, 364 s Elm  
\*Pitts J R, merchant, h 351 w Bragg  
\*Pinix W B, lab, h 831 Bellevue  
Pinnix Harriet, col, h 348 w Washington  
Pleasants Reuben, brick mason, bds 335 s Elm  
Pleasants Wm, brick mason, bds 335 s Elm  
Pleasants Thomas, painter, h 2093 East  
\*Poezolt Eugene, tailor, h 335 n Greene  
\*Poland W E, harness maker, h 125 Bain  
Poland Miss Sadie, wks hosiery mill, h 125 Bain  
Poland Miss Emma, wks hosiery mill, h 125 Bain  
\*Pool Rev S, pastor Centenary M E Church, h 703 Asheboro  
Pool Edw. J, lawyer, h 703 Asheboro  
Pool Clarence K, student, h 703 Asheboro  
Pool Warren D, clerk, h 703 Asheboro  
Pool S C, Stenographer, h 703 Asheboro  
Pool Eugene J, h 703 Asheboro  
Pool Theodore A, private sec, h 703 Asheboro  
Pool W L, col, candy maker, wks 358½ s Elm  
\*Pope R C, h 439 s King  
\*Pope P C, drummer, 439 s King  
Porter Miss Lina, teacher, h 430 w Market  
\*Porter W C, druggist, h 442 w Market

- \*Porter J A, furniture repairer, h 411 Delphina  
 Porter Miss Elizabeth, art teacher, G F C  
 Porter Miss Hattie, music teacher G F C  
 Porter S W, wks Star warehouse, h 430 w Market  
 \*Potts R E, So Ex Co, h 104 s Greene  
 Powell & Wharton, dry goods, &c, 233 s Elm  
 \*Powell O N, Powell & Wharton, h 402 w Washington  
 Powell Miss Dora, h 402 w Washington  
 Powell Jeff, wks R R, bds 310 Asheboro  
 Powell Miss Maggie, h 828 Vance  
 Powell Ereskin, col, h 337 s Davie  
 Praer Seymour, col, lab, h 128 Beach  
 Pretzfelder Dry Goods and Shoe Co, 210 s Elm  
 Pretzfelder Maurice, dry goods, r 210 s Elm  
 Presbyterian Church, col, 210 n Forbis  
 \*Price P D, capitalist, h 305 e Washington  
 Price Sam'l S, sec and treas So Ins Co, bds McAdoo House  
 Price Ira T, col, lab, h w Market  
 \*Prince J H, merchant, 228 s Elm, h 106 w Bragg  
 Pritchett Mrs Eliza, h 921 s Elm  
 Pritchett Mrs Catharine, wid, h 912 e Market  
 Pritchett Miss Sue, h 410 Asheboro

**O. W. CARR & CO.,** Insurance, Accident, Fire, Life and Tornado Only  
 First-Class Foreign and American Companies Represented. 233½ South Elm Street, Greensboro, N. C.

- Pritchett Miss Maggie, h 410 Asheboro  
 Pritchett J A, janitor U S court house, h 410 Asheboro  
 Pritchett Miss Etta, h 410 Asheboro  
 Pritchett J W, carpenter, h 410 Asheboro  
 Pritchett Geo W, clerk Benbow House, h 410 Asheboro  
 Pritchett Ben, col, h 146 w McCulloch  
 \*Proctor H J, shoemaker, h 330½ s Elm  
 Pugh R M, h 221 Church  
 Pugh Jabez, lab, bds 201 Whittington  
 \*Pugh Jno W, groceries, 219 Church, h 221 Church  
 Pugh Charles, clerk, h 221 Church  
 Pugh John, lab, bds 201 Whittington  
 Pugh Mrs Kate, wid, h 400 e McCulloch  
 Pugh Mrs S C, wid, h Pearson  
 Puryear R O, engineer, bds Monroe House  
 Quate Richard, h 208 Belle Meade av  
 Quate Miss Cora, dom, h 404 w Market  
 Ramsey Miss Alice, h 324 n Greene  
 Railroad Eating House, cor s Elm and Buchanan  
 \*Rankin John H, jailer, h 107 e Gaston  
 Rankin Charles, student, h 107 e Gaston  
 Rankin Arthur, clerk, h 107 e Gaston  
 Rankin Miss Maggie, h 107 e Gaston

WE don't claim to sell goods for less than everybody else, nor do we claim to sell them at cost to certain "hard customers," but we sell at a living profit to all.

J. W. SCOTT & CO.

GREENSBORO DIRECTORY.

75

- Rankin Mrs Jane, wid, h 327 n Greene  
Rankin Miss Callie, h 327 n Greene  
Rankin Col W S, clerk, h 218 n Elm  
\*Rankin W R, clerk, h 325 W Market  
Rankin Thos, col, driver, h 715 n Gilmer  
Rankin Susan, col, dom, h 218 n Elm  
Ransom Alice, col, h 811 Ashe  
Ramsour J B, book-keeper, Keely Institute  
Ray Mrs Angeletta, wid, h 215 e Market  
\*Ray Peter L, printer and binder, h 215 e Market  
Ray Major, col, porter, R & D RR, h 811 Ashe  
\*Reaves W T, lab, h 429 w Bragg  
Reddin Miss Maggie, wks knitting mills, bds 701 s Elm  
Reddin Miss Ella, wks knitting mills, bds 701 s Elm  
Redding Cicero, lab, bds 201 Whittington  
Reed Jannie, col, dom, h 316 Lindsay  
Reed Major, col, lab, h 239 n Gilmer  
Reed Julius, tob worker, h 302 s Davie  
Reed Ida, col, wks 447 w Washington  
Reed Wm, col, serv't, h 1058 w Market  
Reed Wyatt, col, lab, h 813 Ashe  
Reed Victoria, col, h 604 s Spring  
\*Reece J M, Reece & Elam, h 100 cor, Greene and w Market

**Bain Building Company, CONTRACTORS.**  
Mantels and Stairwork.

- Reece & Elam**, Daily Record, 222 s Elm  
\*Rees W H, ass't p m, h 214 w Gaston  
Rees R M, city tax collector, bds e Gaston  
Rees Mrs L A, wid, supt culinary dept G. F. C.  
Rees John, bds 214 w Gaston  
Reeves John, col, lab, h e Market  
Reinicker Mrs E F, wid, h 506 w Market  
\*Reynolds Frank, carpenter, h 301 e Bragg  
\***Reynolds C H**, Pres't Guilford Lumber Co, h 323 e Bragg  
Reynolds Miss Ida, h 323 e Bragg  
\*Reynolds E A, lab, h 105 e McCulloch  
Rhodes Amanda, col, serv't, h 235 n Edgeworth  
\*Rice J F, carpenter, h 325 e Lee  
Rice Ben, col, laborer, h 427 Cole  
Rice Miss Leta, h 328 e Lee  
Ricks Miss Mary, dom, h 633 Ashe  
\*Richardson J M, savings bank, h 615 w Gaston  
Richardson Miss Sallie, h 615 w Gaston  
Richardson E E, clerk, h 615 w Gaston  
Richardson Dr W J, 109 1/2 s Elm, h 615 w Gaston  
\*Richardson, J W, h 834 w Market  
\***Richardson L**, Richardson & Farris, h 135 Smith  
**Richardson & Fariss**, druggists, 121 s Elm

Richardson Lewis, col, brick-mason, h 507 Lindsay  
Richardson Armstead, col, coachman, h 830 Austin  
Ridge & Young, fancy groceries, 362 s Elm  
\*Ridge L N, police, h 119 Bain  
\*Ridge W J, grocer, h 516 n Greene  
Riley Miss Nary, bds 516 n Greene  
Riley Miss Bettie, wks hosiery mills, r 330½ s Elm  
Roach J A, tobacconist, bds 107 e Gaston  
Robert Portner's Brewing Co, 119 Buchanan  
Roberts Miss Minnie, h 908 Asheboro  
Roberts Louisa, col, h 116 w Gaston  
Roberts Mollie, col, h 903 e Market  
\*Robertson Dr R F, dentist, h 438 Church  
Robertson J B, shoemaker, bds 200 w Market  
Robertson Mrs Lucy, wid, teacher G F C, h 443 w Sycamore  
Robertson Charles, h 100 cor Greene and w Market  
Robertson Samuel, marble cutter, bds 330½ s Elm  
Robertson Miss Jaunita, h 100 cor Greene and w Market  
Robinson Sheffe, col, wks Vanstory's stables  
\*Robinson A T, h 300 s Spring  
Rose Mrs Maggie, wid, h 3086 e Market  
Rogers Annie, col, h 211 n Percy  
\*Roles M, carpenter, h 116 w Price

**RICHARDSON & FARISS,** Wholesale and Retail Druggists.  
Physicians' Supplies our Specialty.

Rosche Miss Florence, h 302 s Elm  
Rosche Miss Gertrude, h 302 s Elm  
Rosemond John, fireman, bds 202 e Market  
\*Ross J W, contractor, h 601 Arlington  
\*Ross A L, h 601 Arlington  
Ross Miss Emma, h 428 Arlington  
\***Ross L F,** hosiery mills, h 428 Arlington  
Rosson Miss Mattie, h 113 s Gilmer  
Rosson Miss Mary E, h 113 s Gilmer  
Rosson Mrs Ellen, h 113 s Gilmer  
Rosson Eddie, lab, h 113 s Gilmer  
\*Rothrock C N, wks R & D RR, h 524½ s Elm  
\*Rowe Dr W W, dentist, 101½ e Market, h 220 s Elm  
Rowe J J, ag't, bds 837 s Elm  
Rowe Sallie, h 233 n Cedar  
\*Royster Geo H, dry goods, 112 s Elm, h 434 Church  
Rue Miss Lulu, h 818 Pearson  
Russell Chas, col, painter, h 820 Ashe  
Rumley A W, carpenter, bds 301 s Elm  
Rutter Mrs R P, wid, h 328 e McCulloch  
Rutter Geo W, tob worker, h 328 e McCulloch  
\*Sampson John, h 612 Asheboro  
Sampson Miss Ada, h 612 Asheboro

**L**OOK AROUND all you like and compare prices with other houses,  
but, quality of goods considered, you will do no better any where than  
at the "old reliable" house of **J. W. SCOTT & CO.**

Sampson Miss Hattie, artist, h 612 Asheboro  
\*Saunders Jas. shoe-maker, h 404 e Market  
Saunders Ellis, col, restaurant, h 230 s Davie  
\*Savery A, auctioneer, h 103 e Market  
Sasher Ed, col, lab, h 114 w Gaston  
Scales Mrs Mary, wid, h 200 s Spring  
Scales Miss Irving h 310 e Washington  
Scales Miss Annie, h 310 e Washington  
Scales Mrs E H, wid, h 310 e Washington  
Scales Alfred, teacher, h 310 e Washington  
Scales Miss Kate, h 310 e Washington  
\*Scarborough S W, grocer, w Market, h 825 McGhee  
**Schenck & Schenck**, lawyers, office 115 n Elm  
\***Schenck D**, attorney R & D RR, h 403 n Edgeworth  
Schenck W E, transfer clerk R & D RR, h 403 n Edgeworth  
**Schenck D Jr**, lawyer, h 403 n Edgeworth  
Schenck John R, h 403 n Edgeworth  
Schenck Michael, h 403 n Edgeworth  
Schenck J S, h 403 n Edgeworth  
Schenck Miss Rebecca B, h 403 n Edgeworth  
\***Schenck Dr D R**, Pres't Greensboro Wat, Co, 311 n Edgeworth  
\*Schoolfield J W, mail carrier, h 508 n Greene  
\*Schultz C A, clerk, h 230 e Market  
Schultz Mrs Minnie, dress-maker, h 230 e Market  
**Scott J W & Co**, jobbers dry goods and groceries, 240-242 s Elm  
**Scott J W & Co's** warehouse, 108 and 110 w Washington  
**Scott L M**, lawyer 111 Court sq, h 124 Fayetteville  
Scott J P, book-keeper, h 320 n Forbis  
Scott Wm, h 320 n Forbis  
**Scott J W**, (J W Scott & Co) h 303 Lindsay  
\*Scott W A, police, h 240 Belle Meade av  
\*Scott David N, police, h 218 e Gaston  
Scott H L & Co, leaf dealers, 122 n Elm  
\*Scott M E, carpenter, h 411 e Market

---

LEVI M. SCOTT,

Attorney AND Counsellor at Law,

111 Court Square,

GREENSBORO, N. C.

PRACTICE IN ALL THE COURTS.

\*Scott H L, tobacconist, h 325 w Market  
Scott Martha, col, h 443 Cole  
Scott Eliza, col, h 123 n Gilmer  
Scott Oliver, col, night watchman, 214 e Gaston  
Scott Jack, col, laborer, h 447 Cole  
\*Seabock J W, carpenter, bds 121 Bain  
Selden Mrs Lizzie, wid, h 113 Church  
Sellars Patsy, col, h w McCulloch  
Sellars Isaac, col, h 1047 College ave  
Sellars John, col, brick layer, h w McCulloch  
Sellars Anna, col, h 200 Lyndon  
Sergeant Manfg Co, nr e Washington, bet R & D and N C R R's  
\*Sergeant B E, Pres Sergeant Mfg Co, h 219 e Washington  
\*Sergeant W T, Supt Sergeant Mfg Co, h 119 Factory  
\*Sergeant Geo S, Sec and Treas Sergeant Mfg Co, h 442 Arlington  
Sergeant Joe, condr C F & Y V, h 219 e Washington  
Settle Mrs Mary, widow, h 400 Asheboro  
Settle Miss Carrie, h 400 Asheboro  
\*Shaff P S, wks R R, h 837 Bellvue  
\*Sharp J M, groceries, 1000 East, h bey lim  
Sharp Mrs J C, bds 306 e Washington  
Sharp Sallie, dom, h 519 Asheboro

**INSURANCE ON** Cotton and Woollen Mills, Tobacco Factories,  
Wood Workers, Quartz Mills a Specialty with  
O. W. CARR & CO., 233½ South Elm Street, Greensboro, N. C.

\*Sharpe B C, lawyer, 100 Court Sqr, h 220 e Lee  
Sharpe Cora, col, servt, h 339 n Mendenhall  
Sharpe Claire, servt, h 328 e Lee  
Shaw J Henry, clerk, h 904 Asheboro  
Shaw Miss Emma, bds 233 n Cedar  
\*Shaw Charlie, engineer, h nr Crown mills  
Shaw Miss Lillie, bds 340 s Elm  
Shaw Charlie, clerk, bds 535 s Elm  
**Shaw M**, O W Carr & Co, insurance, r 243 e Washington  
Shaw Miss Fannie, h 243 e Washington  
Shaw John, machinist, bds 3018 e College  
Shaw J, col, night watchman, h 211 n Gilmer  
Shay Patrick, weaver, bds 900 e Market  
\*Shell Azor, foreman Bain Bldg Co, h 429 e Washington  
Shelton Henry, col, lab, h 136 Beach  
Sherrill C O, photographer, h 612 w Gaston  
Sherrill Geo, col, servt, h 356 s Elm  
Sherwood, Mrs M L, wid, h 426 w Gaston  
Sherwood Miss Annie N, h 426 w Gaston  
Sherwood M S, Teller National Bank, h 426 w Gaston  
Sherward, T D, merchant, h 426 w Gaston  
Shields Mrs Annie, elocution teacher G F C



**J.** W. SCOTT & CO. carry the largest stock of Clover Seed and all other field Seeds of any other house in the city, and they sell the purest and cleanest seeds that money will buy.

---

GREENSBORO DIRECTORY.

79

\*Shober Col C E, h 120 w Sycamore  
Shober Miss Mary, h 120 w Sycamore  
Shober Miss Ellie H, h 120 w Sycamore  
Shober Miss Annie L, h 120 w Sycamore

---

**Bain Building Company, CONTRACTORS.**  
*Interior Hardwood Finish.*

Shoffner C C, clerk, r Y M C A building  
Shoffner Mary, col, dom, h 613 Asheboro  
Shoffner Galloway, col, lab, h 114 East  
Shorkes Oscar, col, drayman, h 109 w Washington

---

The Most Popular Machine ever made by the Company  
that sells 800,000 every year is the

# SINGER

Needs no Teaching.



Knows no Rival.

## VIBRATOR No. 2.

Perfect for every Family Purpose. Unequaled for Art Work. Unapproached in Design and Finish. Sales doubled every year since its birth.

Repairing done on all machines. Oil and Needles furnished for any make machine.

**THE SINGER MFG CO.,**

116 W. Market St.

J. C. SNODDY, Manager.

**WORTH-WHARTON** Real Estate and Investment Co.,  
REAL ESTATE DEALERS,  
110 South Elm Street.

80

GREENSBORO DIRECTORY.

Shorkes Angaline, col, h 09 w Gaston  
\*Short John C, wks R R, h 824 Bellvue  
Short Napoleon, col, cook, h 310 n Percy  
Short Eden, col, wks 447 w Washington  
Sides E L, dispatcher N C Div, bds 218 e Washington  
Sikes Miss Rosa, h 900 e Market  
\*Sikes J H, groceries, 428 e Washington, h 900 e Market  
Sikes Miss Samantha, h 900 e Market  
Sikes Mrs Eliza, wid, h 320 n Greene  
\*Siler N J, jeweller, h 109 e Market  
Siler John, h 109 e Market  
Siler Mrs J W, wid, h Swannannoa  
\*Simpson W W, farmer, h Asheboro  
\*Simms Squire, col, gardner, h 125 n Dodson  
Simmons Jas, lab, h 344 w Whittington  
Simmons Carrie, col, h 2051 East  
Simmons Millie, col, h 2051 East  
Simpson Joseph, carpenter, bds 301 s Elm  
Simpson Felix, col, brakeman, h 216 n Forbis  
Simpson Sarah, col, h 949 McGhee  
Simpson Sarah, col, h 516 e Gaston  
Simpson Bell, col, dom, h 417 Asheboro  
**Singer Mfg Co**, 116 w Market

**Refreshing Drinks**

all the year around at our elegant Soda Fountain.  
RICHARDSON & FARISS,  
Wholesale and Retail Druggists.

Singleton Jeff, col, painter, h 314 n Gilmer  
Slate H I, carpenter, h 628 Ashe  
Slate Mrs A F, wid, h 628 Ashe  
Sloan R M, So Ex Co, h 320 w Market  
\*Sloan T J, h 225 e Washington  
Sloan Miss Bessie, h 225 e Washington  
Sloan Wm, col, bill poster, h 907 e Market  
Sloan Walter, col, lab, h 1039 e Washington  
Sloan Julia, col, cook, h 220 w Washington  
Sloan Wilson, col, fireman, h 337 w Whittington  
Sloan Yancy, col, brick mason, h 354 w Whittington  
Small Mrs M E wid, h 502 w Market  
Small Miss Alice, h 502 w Market  
Small Miss Lily, h 502 w Market  
Small Miss M T, h 502 w Market  
\*Smith Dr J Henry, pastor 1st Pres Ch, h 347 Church  
Smith Miss Margaret, h 347 Church  
Smith Prof S C, prin graded school, h 401 Church  
Smith W C, merchant, h 401 Church  
\***Smith F F**, furniture, h 331 n Greene  
\*Smith S N, h 431 n Greene  
\*Smith Jno J, h 116 n Gilmer

**A** POOR MAN'S DOLLAR is worth just as much as a rich man's at our store. Our Motto is: "Honest goods and fair dealing with all."  
J. W. SCOTT & CO.

---

GREENSBORO DIRECTORY.

81

---

- \*Smith Rev E W, bds 327 Church  
Smith Mrs M D, wid, h 202 w Sycamore  
Smith Miss Maggie, h 202 w Sycamore  
\*Smith R H, street overseer, h 200 n Forbis  
\*Smith Joe, compositor, h 218 e Gaston  
Smith Miss Mary, h 200 n Forbis  
\*Smith J Y, contractor, h 510 Arlington  
Smith D B, h 510 Arlington  
Smith Miss Gertie, h 510 Arlington  
\*Smith E H, engineer, R & D RR, h 429 King  
Smith Miss Fannie, h 429 King  
Smith A D, engineer, R & D RR, h 429 King  
\*Smith Ed, book-keeper, h 624 Arlington  
\*Smith J Willie, tobacconist, h 316 w Gaston  
Smith Miss Minnie L, h 316 w Gaston  
Smith Miss Fannie M, h 316 w Gaston  
Smith M T, tobacconist, h 316 w Gaston  
Smith Miss E S, teacher, bds 302 Arlington  
\*Smith L F, lab, h 864 s Elm  
\*Smith Geo, lab, h 710 e Market  
Smith Wm, merchant, h 401 Church  
Smith R A, engineer, bds 629 s Elm  
Smith Miss Bettie, saleslady, h 405 Asheboro  
Smith Miss Lula, h 801 e Sycamore  
\*Smith Jas, wks Greensboro Sash and Blind Co, h 2065 East  
\*Smith Geo, paver, h 611 e Market  
Smith Mrs Pamelia, h 214 e Market  
Smith Miss Ada, h 801 e Sycamore  
Smith Miss Minnie, h 801 e Sycamore  
Smith Richard, col, shoemaker, h 825 McGee  
Smith Cora, col, cook, h 620 Asheboro  
Smith Henry, col, h 209 n Cedar  
Smith Saml, col, barber, h 207 and 208 Market Sqr  
Smith Robt, col, lab, h 312 e Market  
Smith Lizzie, col, wks 443 w Sycamore  
Smith Henry, col, lab, h 107 e Gaston  
Smith Wesley, col, pressman, h Warnersville  
Smithdeal L A, groceries, confections and stationery, 226 s Elm  
\*Smothers Alfred, lab, h 200 n Elm  
Smothers Mrs Bettie, wid, h 209 East  
\***Snell F V**, plumber, 116½ e Market, h 341 n Greene  
**Snoddy J C**, mgr Singer Machine Co, bds 414 n Elm  
\*Snow Wm E, com trav, h 425 Church  
**South Greensboro Pharmacy**, S S Haithecock mgr, 416 Ashe-  
boro  
Southern Ex Co, R E Potts, agt, 328 s Elm  
Southern Life Insurance Co, 311 s Elm

Sowell Rev F W, col, pastor A M E church, h 132 Maple  
Span Lizzie, col, h 159 w McCulloch  
Spencer E N, section master, h 125 w Lee  
\*Spencer N L, carpenter, h 719 s Elm  
Spencer Miss Dora, h 719 s Elm  
Spencer Edward, lab, h 416 w Bragg  
Spencer Madison, lab, h 416 w Bragg  
Spencer Miss Rodena, h 416 w Bragg  
Spoon Mrs Elizabeth, wid, h 200 Clinton  
\*St Sing Geo, h 401 Asheboro  
St Barnabas Episcopal Church, 201 n Greene  
St Matthews M E Church, col, 601 and 603 Ashe  
St Agnes Catholic church, 329 n Forbis  
\*Staples Col J N, lawyer, h 305 w Market

**O. W. CARR & CO.** Insurance promptly placed and prompt payments of losses guaranteed. Over \$250,000 losses paid during the last twenty years, and no policy ever yet contested written at this Agency. 233 1/2 S. Elm Street.

Staples Miss E J, h 305 w Market  
Staples Mrs M E, h 305 w Market  
Stanley Mrs Harriet, matron, Benbow House  
Star Warehouse, 210 s Davie  
Steed Miss Ida, saleslady, h 507 Arlington  
Steele Mrs M B, wid, h 108 n Davie  
Steele Turner, col, wks Vanstory's stables  
Steele Lee, col, wks Vanstory's stables  
Steele Francis, col, h 20 East  
Steele Wm, col, lab, h 112 East  
Stephenson Mrs Alice, h 524 s Elm  
\*Stewart John W, lab, h 608 s Spring  
\*Stewart M L, livery stables, h 359 Ashe

---

## South Greensboro Pharmacy,

S. S. HAITHCOCK, Manager,

WHERE YOU WILL FIND

Pure Drugs, Chemicals, Spices, Patent Medicines, Tobacco,  
Cigars, and Druggists' Sundries. Can sell you the  
Best Goods at the Very Lowest Prices.

**COMPOUNDING PHYSICIANS' PRESCRIPTIONS A SPECIALTY.**

416 Asheboro Street.

**D**ON'T expect too much in this world, for if you do you may be disappointed. But you should expect a dollar's worth of goods for a dollar. That is just what we propose to give you. J. W. SCOTT & CO.

---

GREENSBORO DIRECTORY.

83

- \*Stewart J N, liveryman, h 208 e Gaston  
Stiles Miss Mattie, h 801 e Gaston  
\*Stone H D, carpenter, h 224 w Market  
Stone Mrs M A, wid, h 224 w Market  
**Stone J J**, job printer, h 224 w Market  
Stone Miss Mamie, h 224 w Market  
Stone Miss Susie, 224 w Market  
**Stone & Kendall**, publishers Greensboro City Directory  
\*Stone W E, tob mfr, h Church  
\*Stratford W O, tinner, h Julian, nr limits  
Streets Fanny, col, h 205 Market sq  
Strong Joseph, painter, bds 801 e Sycamore  
Stroud S B, drummer, Y M C A building  
Stroud Dennis, col, carpenter, h 611 e Gorrell  
Stubbs Rev A H, rector St Barnabas ch, bds 225 e Washington  
\*Sullivan Wm, shoemaker, h 225 Lindsay  
Sullivan Miss Annie, h 225 Lindsay  
\*Sullivan John, h 861 s Elm  
\*Sullivan D M, carpenter, h 201 w Whittington  
Sulkins Louisa, col, dom, wks 320 w Gaston  
Sulkins Laura, col, h 320 w Gaston  
Summers Harry, carpenter, bds 515 w Lee

---

**128** DOSES for \$1.00, we give, in our Concentrated Extract Sarsaparilla—superior to Patent Nostrums.  
RICHARDSON & FARISS, Wholesale and Retail Druggists.

- Suits Mrs M, wid, h 431 n Greene  
Suthers Robt, painter, bds 801 e Sycamore  
Sutliff Annie, col, h 140 n Mendenhall  
Sutliff John, col, lab, wks Banner warehouse  
\*Swaim A J, carpenter, h 702 e Market  
Swaim Miss Flora, h 702 e Market  
Swaim Miss Katie, h 702 e Market  
\*Swaim Lyndon, h 213 Lyndon  
Swaim Miss Ada, h 213 Lyndon  
Swaim Miss Jennie, h 213 Lyndon  
Swaim Miss Mary, h 213 Lyndon  
Swaim Logan, h 213 Lyndon  
Swaim Henry, col, lab, h 502 w Washington  
\*Swan W C, engineer, h 202 Fayetteville  
Swan S B, insurance, h 202 Fayetteville  
\***Tate Dr R W**, physician, h 335 Asheboro  
Tate Mrs H E, wid, h 286 Belle Meade av  
Tate Thos, 286 Belle Meade av  
Tate Bros, drugs, 108 s Elm  
Tate J T, real estate, bds Benbow House  
\*Tate F A, druggist, h 503 w Sycamore  
Tate Sam, h 508 w Sycamore

**WORTH-WHARTON** Real Estate and Investment Co.,  
REAL ESTATE DEALERS,  
110 South Elm Street.

84

GREENSBORO DIRECTORY.

Tate H H jr, h 286 Belle Meade av

Tate Rev Albert, col, pastor Presbyterian Ch, h 212 n Forbis

Tatum & Stewart, livery, feed and sale stables, 113-115 Depot

\*Tatum H B, liveryman, h 416 n Greene

Tatum M J, tobacconist, h 514 w Market

Tatum David, lab, h 904 Ashe

**Taylor Fred N**, livery stables, bds 335 s Elm

\*Taylor R C, bds 323 Asheboro

Taylor Z V, train dispatcher C F & Y V R R

**Taylor C B**, city mgr Standard Sewing Machine Co, bds 115 s  
Ashe

\*Taylor J H, car inspector, h 641 Asheboro

\*Taylor G W, brick mason, h 118 e McCulloch

**Bain Building Company, CONTRACTORS.**  
ALL KINDS OF BUILDERS' SUPPLIES

Taylor Wm, col, lab, h 900 s Cedar

Taylor Geo, col, hotel waiter, h 230 e Sycamore

\*Tennant J D, Pulman Car Co, h 531 s Elm

**Terry Miss Nannie**, dressmaker, h 221 Lindsay

**Terry Miss Lou**, dressmaker, h 221 Lindsay

Terry Cassie, col, h 245 e Sycamore

\*Thacker J T, tailor, h 309 n Forbis

Thacker Mrs M E, wid, h 218 Ashe

Thacker Mrs E J, h 602 w Gaston

Thacker J L, salesman, h 218 Ashe

Thacker L R, wks R & D R R, h 218 Ashe

Thacker Rev J E, h 210 Ashe

F. N. TAYLOR,

**LIVERY, SALE AND FEED STABLES,**

348 SOUTH ELM STREET, NEAR DEPOT.

**HORSES, BUGGIES AND CARRIAGES**

Furnished at Short Notice.

Fine Carriages and Teams for Parties, Weddings and Funerals at Short Notice.

The sale of Extra Fine Single Horses and Teams a Specialty. Everything First-Class.

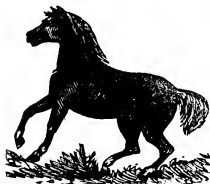

**A**WAY back in the "forties" people flocked to California for gold; now the fruit industry of the State is attracting the multitudes. We handle largely of the products of the "Golden State." J. W. SCOTT & CO.

Thacker Harry, col, carpenter, h 613 Lindsay  
Thacker Mittie, col, h 817 Babtist  
Thacker Esther, col, h 817 Babtist  
Thacker Caroline, col, h 817 Babtist  
Thaxton Miss Phereba, dress making dept, G F C  
The Original Racket Store, 318 s Elm  
Thom J E, baker, 117 e Market, h 218 s Ashe  
Thom Lizzie, col, wks 311 n Edgeworth  
Thom Moses, col, h 334 s Mendenhall  
**Thomas Bros**, Book and Job Printers, 204½ s Elm  
**Thomas, C F**, Thomas Bros, h 509 n Greene  
\***Thomas John**, Thomas Bros, h 122 Price  
Thomas Miss Mary, h 509 n Greene

**O. W. CARR & CO.**, Insurance. Special attention given to Country Business, Dwellings, Barns and Stores of Permanent Residents. 233½ South Elm Street, Greensboro, N. C.

Thomas Miss Mary F, h 509 n Greene  
Thomas Miss Jane, h 509 n Greene  
Thomas J C, h 426 w Gaston  
Thomas Rev J C, h 440 w Gaston  
Thomas Miss Ada, 219 e Market  
Thomas Rankin, h 219 e Market  
Thomas Willie, h 219 e Market  
Thomas Miss Sallie, h 219 e Market  
Thomas Capius, salesman, h 219 e Market  
**Thomas Robt W**, Thomas & Chrismon, h 219 e Market  
\*Thomas John W, carpenter, h 219 e Market  
\*Thomas Cornelius, carpenter, h 224 e Market  
\*Thomas D E, tob buyer, h 105 n Davie  
\*Thomas Jas, col, lab, h 359 w Bragg

---

## MISS NANNIE TERRY, Fashionable Dress Maker,

109½ WEST MARKET STREET.

PRICES MODERATE.

All Work Done in the Latest Style and Guaranteed  
to Give Satisfaction.

**Thomas & Chrismon**, grocers, 125 s Davie and 201 e Sycamore  
Thomas Caroline, 335 n Edgeworth  
Thompson Miss Mattie, h 622 Ashe  
Thompson L, shoemaker, h 622 Ashe  
\*Thornton J J, jeweler, 114 s Elm, h 624 Asheboro  
Thornton Frank, jeweler, h 624 Asheboro  
Thornton Chas D, tel operator; h 624 Asheboro  
Thornton Harry, farmer, h 624 Asheboro  
Thornlow S W, billiards and pool, 368 s Elm, r 330½ s Elm  
Tiddy Thos C, clerk, h 438 Gorrell  
\*Tie B F, carpenter, h 519 e Bragg  
Tie Samuel, apprentice, h 519 e Bragg

**Y**OUR TRAVELING BAG is not more essential to your comfort on a journey than  
KODAK—the Perfect Headache Cure. Price 10 cents.  
RICHARDSON & FARISS, Sole Proprietors.

Tie Wm, moulder, h 519 e Bragg  
Tie Miss Maggie, h 519 e Bragg  
\*Tilden H B, mining engineer, h 308 n Davie  
\*Tilden A F, jr, Sec Columbia Mica Co, bdsn Davie  
Tollock Robt, painter, bds 802 e Sycamore  
\*Tomlinson Edward, clerk, h 825 Bilbro Alley  
\***Tomlinson J E**, mgr City Dray Line, h 231 e Washington  
Tomlinson Mrs Sue, wid, h 314 n Davie  
Townes Jordan, col, lab, h 619 e Gaston  
Trice Chas, col, lab, h 905 e Market  
Trice Susan, col, h 2051 East  
Trice Dock, col, lab, h 2051 East  
**Trogdon Sam'l L**, clerk U S Dist Courts, h 352 Price

## THOMAS & CHRISMON,

DEALERS IN

### Family Groceries and Country Produce,

No. 123 to 125 South Davie Street.

All Kinds of Feed Kept in Stock.

All Goods Fresh and Guaranteed as Represented.



FROM the north, east, west and south our goods come rolling in. We try never to buy too much of any one thing at a time, thereby always having fresh stock on hand.  
J. W. SCOTT & CO.

---

GREENSBORO DIRECTORY.

87

Trogdon Thos, col, servt, h 351 Asheboro  
Trotter Joseph, h 415 w Bragg  
\*Trotter W D, public administrator, office Court House sq, h 110 s Ashe  
Trotter Miss Mary, bill clerk Odell Hdw Co, h 110 s Ashe  
Trotter Will, com traveler, h 110 s Ashe  
Trotter Rufus, col, wks Vanstory's stables  
Trotter Sue, col, h 207 e Sycamore  
Tucker John, clerk, bds 575 e Bragg  
Tucker Miss Emma, bds 300, cor Greene and Clay  
Tucker Miss Callie, sales-lady, bds 300, cor Greene and Clay  
\*Tucker R C, foreman, h 207 e Sycamore  
Tucker Frank, restaurant, col, 213 s Elm  
Tucker Horace, col, drayman, h 401 Asheboro  
\*Turner E Frank, tel operator, bds 340 s Elm  
**Turner Dr Chas A**, dentist, office 234½ s Elm, bds 225 e Washington  
Turner John, brick mason, bds 200 n Elm  
Turner Miss Martha, h 712 e Market  
Turner Miss Annie, h 712 e Market  
\*Turner J A, shoemaker, h 712 e Market

---

**Bain Building Company,** **CONTRACTORS.**  
Rough and Dressed Lumber.

\*Turner W H, plasterer, h 220 w Gaston  
Turner Miss Lizzie, h 220 w Gaston  
Turner Yancey, col, lab, h 140 Beach  
Turner Robt, col, lab, h 210 Mebane  
Tylor Mrs R W, wid, h 520 w Market  
Tyock Miss Sue, house-keeper, h 500 Arlington  
U S Recruiting Office, 115 w Market  
U S Court House and Post Office, 103 s Elm  
Union News Co's Office, C F & Y V RR office  
\*Underwood G M, lab, h s Spring  
Unthank Harmon, col, carpenter, h 163 w McCulloch  
Unthank, Wm, col, h 163 w McCulloch  
Unthank Caroline, col, wks W A Day's  
**Vanstory C M & Co**, clothiers, 216 s Elm  
\***Vanstory C M**, clothier, h 349 n Elm  
\***Vanstory C P**, livery stables, 113, 115 and 116 s Davie, h 208 e Market  
Vanstory J W, lab, h e Washington  
Vanstory Robt, wks RR, h 306 n Gilmer  
Vanstory Mrs Mary E, wid, h 213 Clinton  
Vanstory Albert, col, wks Vanstory's stables  
\*Vanhorn W P, prop Gate City Mattress Factory, h 502 Arlington

- \***Vaughn J W**, agt Singer Co, h 641 Asheboro  
Vaughn R G, cashier Piedmont Bank, bds 305 e Washington  
Vaughn E N, agt, bds 837 s Elm  
\***Vernon R L**, agt R & D RR, Asheboro  
Vernon G W, chief dispatcher, R & D RR  
\***Vernon A T**, bagg agt, R & D RR, also real est, h 641 Asheboro  
Ventress Stewart, wks R Portner's brewing co, h 524½ s Elm  
\***Vincent Wm**, wks RR, h e Gaston  
Vuncannon & Co, grocers, 526 s Elm  
\***Vuncannon M**, grocer, h 407 W Bragg  
Waddell Sarah, col, h 612 Lindsay  
\***Wagoner J W**, carpenter, h 109 Ashe  
Wagoner Jane, col, dom, h 202 Fayetteville

**LOSSES ADJUSTED** and Promptly Paid on Insurance Placed through O. W. Carr & Co., 233½ South Elm St., Greensboro.

Wakefield Hardware Co, 229 s Elm

**Wakefield Dairy Farm**, 1½ m s of Depot, Geo Wakefield, prop

\*Wakefield Dr W H, optician, 111 w Sycamore

\*Walters J M, carpenter, h 220 Mebane

\*Walters Wm, carpenter, h 204 n Forbis

\***Walsh Capt J H**, master trains R & D RR, 413 s Elm, - 286 Belle Meade av

\*Walker A L, lumber dealer, h 839 Vance

Walker John, plasterer, bds 443 e Whittington

Walker Stephen, col, wks RR, h 323 n Percy

Walker Andrew, col, tob roller, h 132 Beach

Walker Lillie, col, h 244 w Whittington

---

# Wakefield Dairy Farm,

1½ Miles South of Depot.

**DELIVER TWICE DAILY EXCEPT SUNDAY EVENING.**

**FRESH MILK, PURE AND CLEAN.**

Am giving Perfect Satisfaction where others have failed.

GIVE ME A TRIAL.

**GEO. WAKEFIELD,**

P O. Box 61.

Greensboro, N. C.

WE have been told frequently that we handle more Oranges and Lemons than all the rest of the town. Well, we don't say that, but we know we handle our share of those goods.

J. W. SCOTT & CO.

---

GREENSBORO DIRECTORY.

---

89

- \*Walker S J, fireman, h 103 e McCulloch
- \*Walker John, tobacconist, h 200 n Davie
- Warren Silas, col, lab, h 903 Park av
- Ware T D, col, wks R & D RR, h 1043 e Washington
- Ware Samuel, col, lab, h 513 Lindsay
- Ward Bettie, col, wks 215 Eugene
- \*Ward J A, dyer, h 709 e Sycamore
- \*Ward G W, druggist, h 998 Spring Garden
- Washington Harriet, col, h 301 e Market
- Washington Lizzie, col, h 351 Asheboro
- \*Watkins J C W, book keeper Nat Bank, h 605 w Market
- \*Watkins Chas, yardmaster R & D RR, h 304 e Bragg
- Watkins Anderson, col, h 231 n Percy
- Watkins Miss Jane, h 443 w Sycamore
- Watson Mary, col, h 200 Lyndon
- \*Watson J F, clerk, h 823 Ashe
- \*Watson C S, com trav, bds 434 Arlington
- Watson Lizzie, col, h 325 w Market
- Watson Lucy, col, h 200 s Forbis
- Watson Tishey, col, h 228 Mebane
- Wattlington J H, clk, R & D RR, h 356 s Elm
- Watlington Mrs E C, boarding house, 356 s Elm
- Wagstaff Peter, col, h e Market
- Wagstaff Geo, col, lab, h 120 s Forbis
- \*Weatherspoon W L, chf despatcher, C F & Y V RR, h 502 Asheboro
- Weatherly Clara, col, servt, h 364 Ashe
- Weatherly Andrew, clk, h 202 s Ashe
- Weatherly Mrs N C, h 202 s Ashe
- Weatherly Miss Elsie, h 202 s Ashe
- Weatherly John, h 119 n Davie
- \*Weatherly W J, policeman, h 119 n Davie
- Weaver James, cond R & D, bds 328 e Lee
- Weaver Miss Carrie, h 317 n Greene
- Weaver R W, student, h 317 n Greene
- Weaver Mrs E J, wid, h 317 n Greene
- Webster J W, carpenter, h 524½ s Elm
- Webster Jno, col, lab, h 247 e Sycamore
- Webb James, col, lab, h 3001 East
- Welsh Jas, barber, h 327 Maple
- \*Welker W B, carpenter, h 406 e McCulloch
- \*Welker Robt, painter, h 215 e Gaston
- Westminster Presbyterian Church, 409 Asheboro
- W U Telegraph Co, 114 s Elm
- Westbrook S W, prop R R eating house, cor Buchanan and s Elm
- \*West John, dyer, h 108 e McCulloch
- West J J, brick mason, h 108 e McCulloch
- West J T, clerk, h 229 n Cedar

**WORTH-WHARTON** Real Estate and Investment Co.,  
REAL ESTATE DEALERS,  
110 South Elm Street.

---

90

GREENSBORO DIRECTORY.

---

\*West Jas H, h 202 n Cedar

West E G, barkeeper, bds 335 s Elm

Wharton Minerva, col, wks 335 Asheboro

Wharton Andy, col, lab, h 136 Beach

Wharton Samuel, col, lab, h Chestnut

Wharton Ellen, col, dom, h 741 Pearson

**Wharton, Jackson & Co**, ice mfrs, 115 Buchanan

Wharton Wiley, col, h 301 e Market

Wharton Henry, col, lab, h 233 e yeamore

Wharton Jno W, agricultural machinery, 324 s Elm, h 742 Pearson

\***Wharton E P**, Worth-Wharton Real Estate and Investment Co,  
h 741 Pearson

---

**PROMPT PAYMENTS** Made on all insurance losses by O. W. CARR & CO.,  
233½ South Elm Street, Greensboro, N. C.

---

Wharton Miss Lizzie, h 809 Pearson

Wharton Miss Emma, h 809 Pearson

Wharton Jno C, book keeper, h 809 Pearson

Wharton Ernest, h 739 Church

Wharton Lee, h 739 Church

Wharton J R, supt public instruction, h 739 Church

**Wharton Henry W**, editor Greensboro Patriot, h 739 Church

\*Wharton Wallace, merchant, h 354 Church

Wheeler Mrs Phœbe, wid, h 840 s Elm

Wheeler Miss Bertha, h 410 Delphina

Wheeler J H, clerk, h 410 Delphina

\*Wheeler J K, clerk, h 410 Delphina

\***White R G**, photographer, 108½ w Market, bds 316 Lindsay

---

FOR ALL STYLES AND SIZES OF

Fine Photographs

AT REASONABLE PRICES,

====GO TO====

ROBERT G. WHITE,

108½ West Market Street.

CRAYONS A SPECIALTY.

ALL through the different seasons we try to keep the kind of goods suitable for such time of year. We handle about everything to eat except vegetables and poultry.

J. W. SCOTT & CO.

---

GREENSBORO DIRECTORY.

91

White Byron, P O clerk, h 316 Lindsay  
White Miss Mary, h 316 Lindsay  
White Miss Annie, teacher, h 316 Lindsay  
\*White J D, postmaster, h 316 Lindsay  
White J E, moulder, r 511½ s Elm  
White Miss E F, h 317 e Washington  
White T E, machinist, h 317 e Washington  
\*White Wm, carpenter, h 114 w Bragg  
\*White A B, h 322 Asheboro  
\*White Geo W, com trav, h 305 n Edgeworth  
\*White J W, clerk, h 323 n Greene  
\*White C, tinner, h 909 Asheboro  
White Miss Ellen, h 909 Asheboro  
White Thos, col, lab, h 874 s Cedar  
White Henry, col, carpenter, h 874 s Cedar  
White Skip, col, carpenter, h 200 n Gilmer  
White Jane, col, wks 320 w Market  
Whitt J H, prop Farmers Warehouse, bds 107 e Gaston  
Whitehead Harriet, col, wks 520 w Market  
Whitfield Oscar, col, barber, bds 239 Mebane  
Whitfield Lee, col, lab, h 1014 s Cedar  
Whitis Henry, col, wks 602 w Gaston

---

**Bain Building Company, CONTRACTORS.**  
Interior Hardwood Finish.

Whitis Moses, col, brick layer, h 236 n Percy  
Whitis Abe, col, brick layer, h 301 n Percy  
Whitis Dock, col, brick mason, h 505 Lindsay  
\*Whitsett Dr G W, dentist, 101½ e Market, bds 127 Church  
Whittington Miss Mary L, h 327 Asheboro  
Whittington M A, police sergt, h 327 Asheboro  
\*Whittington Frank, cabinet maker, 211 and 213 e Sycamore, h 201½ e Sycamore  
Whittington Mrs L G, wid, h Gorrell  
Whittington Chas, plumber, h Gorrell  
Whittington R C, h Gorrell  
\*Whitworth A F, groceries, 200 w Market  
Williamson J A, law student, bds 107 e Gaston  
\*Williams J R, col, barber, bds 163 w McCulloch  
Williams Zack, col, R & D depot, h 729 Ashe  
Williams Jake, col, tinner, h 626 e Lindsay  
Williams John H, col, lab, h 109 w Gaston  
Williams H C, col, painter, h 330 w Whittington  
Williams Mattie, col, h 286 Belle Meade av  
Williams Walter, clerk, bds 213 e Market  
Williams J H, clerk, h e Market  
\*Williams Dr J M, h e Market  
Williams Miss Mattie, h 1000 s Elm

**WORTH-WHARTON** Real Estate and Investment Co.,  
REAL ESTATE DEALERS,  
110 South Elm Street.

92

GREENSBORO DIRECTORY.

Williams Mrs Sarah, wid, seamstress, h 302 Lindsay  
**Wills W B**, Pres't So. Life Ins. Co., bds McAdoo House  
Wills Mrs A L, wid, h 621 Keogh  
Wills J Norman, book-keeper, h 621 Keogh  
Wills E S, clk C S & Y V RR, h 621 Keogh  
Wills R T, student, h 621 Keogh  
\*Willis T J, Oak Hill Roller Mills, h 423 e Washington  
Wilson Mrs M J, wid, h 102 s Mendenhall  
Wilson J A, fireman, h 806 Asheboro  
Wilson Chas, col, lab, h 1003 Ashe  
\*Wilson C C, machinist, h 806 Asheboro  
Wilson Cinda, col, h 622 Lindsay  
Wilson Miss M D, sales-lady, h 614 w Market  
Wilson Miss H A, sales-lady, h 614 w Market  
Wilson Miss H M, notions, 110 w Market, h 614 w Market  
Wilson Isabella, col, wks 203 Eugene  
Wilson Mattie, col, cook, Benbow House  
\*Wilson Dr A R, 303 s Elm, h 438 Church  
Wilson John N, lawyer, h 102 s Mendenhall  
Wiley Sam, col, barber, h 1011 Ashe  
\*Wiley T W, carpenter, h 620 Arlington  
Wimbush John, col, lab, h near water-works

**F**OR A PLEASANT AND EFFECTIVE TONIC for ladies and children, try our  
Beef Wine and Iron. Price 50 cts. Pint Bottle.  
RICHARDSON & FARISS, Wholesale and Retail Druggists.

\*Wincroft Luther, wks RR, h 451 Arlington  
Winchester Martha, col, dom, h 308 n Forbis  
Wingate Rev W B, com trav, h w Smith nr n Elm  
\*Winningham J L, carpenter, h 617 Asheboro  
Winslow Thos N, insurance, 111 s Elm  
Winslow Ed, col, servt, h 100½ s Elm  
\*Winsteand Col J M, Pres Piedmont Bank, also Savings Bank, h  
404 w Market  
\*Wishart J J, barber, 309 s Elm, h 235 Belle Meade  
\*Wolfe C D, agt, h 837 s Elm  
Wood Mrs Eliza, wid, h 213 e Washington  
Woodley Wm, h 421 Arlington  
\*Wooten M H, truck farmer, h 803 Macon  
Wooten Wm, col, plasterer, h 211 Market sq  
Wooten Mrs Ora, wid, h 600 Asheboro  
Wooten Charlie, wks R R, h 600 Asheboro  
Wooten Lizzie, col, cook, Benbow House  
Woodroffe Frank, book keeper, h 407 Walker av  
Woodroffe Miss Fannie, h 407 Walker av  
Woodroffe Miss Mary, h 407 Walker av  
\***Woodroffe Thos**, Thos Woodroffe & Sons, h 407 Walker av  
Woodroffe Geo, Thos Woodroffe & Sons, h 407 Walker av  
Woodroffe W A, Thos Woodroffe & Sons, h 407 Walker av

“NOTHING succeeds like success,” some one has said. We strive hard to make a success of what we undertake in the mercantile line.

J. W. SCOTT & CO.

---

GREENSBORO DIRECTORY.

93

Woodroffe Thos, jr, Thos Woodroffe & Sons, h 407 Walker av  
**Woodroffe Thos & Sons**, builders, office 301 works 305 Walker  
avenue

Woodley Wm, clerk, bds 421 Arlington

Woodson John, col, laborer, h 132 Beach

\***Woods L W**, col, barber, h 329 Mebane

**Woods & Williams**, col, barbers, 120 s Elm

\*Wooters Jno T, carpenter, h 607 Asheboro

Woodburn John, moulder, h 511½ s Elm

Wood Lee, brick-mason, bds 235 Belle Meade av

Wood Caroline, col, cook, h 416 n Greene

Wood Miss Jennie, bds 979 e Washington

\*Woolford Joe, fireman, h 707 e Sycamore

\*Woodard Robert, brick-mason, h 804 Asheboro

Wolfe John, carpenter, h 308 n Forbis

Wolfe Miss Mary, h 308 n Forbis

Wolfe Miss Annie, h 308 n Forbis

\*Wolfe J M, carpenter, h 308 n Forbis

Worth Miss Rhoda, h 881 s Cedar

Worth Mrs Phœbe, wid, h 881 s Cedar

---

THOMAS WOODROFFE,  
Builder and Contractor,

301 WALKER AVENUE, GREENSBORO, N. C.

---

Greensboro Brick and Tiling Co.

GREENSBORO, N. C.,

THOMAS WOODROFFE, President.

---

MT. AIRY GRANITE CO.,

GREENSBORO, N. C.,

THOMAS WOODROFFE, Manager.

**WORTH-WHARTON** Real Estate and Investment Co.,  
REAL ESTATE DEALERS,  
110 South Elm Street.

94

GREENSBORO DIRECTORY.

Worth A H, cond C F & Y V RR, bds 328 e Lee  
**Worth-Wharton Real Estate Investment Co**, 110 s Elm  
Worth Mrs A H, wid, h 351 Asheboro  
Womack Pharaoh, col, lab, 2063 e Market  
\*Workman M C, real estate, h 231 e Market  
Wright Clement G, lawyer, h 227 n Elm  
Wright Mrs Annie, wid, h 227 n Elm  
Wright Nat, col, h 915 e Market  
Wright Wm, col, drayman, h 224 e Sycamore  
Wright Louis, col, waiter, h 212 Mebane  
Wyche Miss Martha, teacher penmanship and book-keeping G F C  
Wyrich Edw, jail guard, bds 200 n Elm  
\*Wyrick Luther, carpenter, h 210 s Ashe  
\*Wyrick Robert, moulder, h 215 e Gaston  
\***Yancey D B**, col, butcher, stall No 2, h 172 w McCulloch

**O. W. CARR & CO.** Correspondence solicited. Call and see us  
before insuring. Office, 2nd floor of the  
National Bank Building, 233½ South Elm Street, Greensboro, N. C.

Yates Mrs M E, wid, h 335 Church  
Yates Jas F, tinner, h 113 Church  
\*Yates P P, drummer, h 335 Church  
\*Yates Geo, tinner, h 321 Church  
Yates Charity, col, dom, h 335 Church  
Yates Wm, col, tinner, h 415 Lindsay  
\*Yates Jethro, h 442 e Washington  
Yates J H, bar-keeper, h 442 e Washington  
Yates & James, blacksmithing, e Sycamore  
Yates Bros. real estate, 127 s Elm  
**Y M C A Rooms**, F H Cota, sec, h 110 and 112 e Market  
Yore Sally, col, wks 300 s Spring  
York N M, h 702 Arlington  
\*York A, carpenter, h 702 Arlington  
York Miss Dona, h 702 Arlington  
York Ed, wks C F & Y V RR, bds 824 Bellevue av



IN SYRUPS we keep everything from "Open Kettle" New Orleans down to cheap mixtures. Maple syrup is one of our big sellers.

J. W. SCOTT & CO.

## GUILFORD COLLEGE.

Adams Wm, col, section hand	Lloyd B Y, shoemaker
Ballinger J F, farmer	McCracken Dr J F, physician
Ballinger M H, farmer	McCracken Alonzo, salesman
Bass R, farmer	McCracken J T, far and mcht
Boren A P, farmer	Meekin Julius, col, lab
Brown J W, farmer	Mendendall Dr Nereus, farmer
Cook J W, farmer, sheriff	Miller Wash, col, farmer
Cummins I G, farmer	Parker J R, farmer
Cude H C, college farmer	Paschal Julius, lab
Case J A, farmer	Peele Rev A, farmer and minister
Dean Julius, farmer	Perisho Prof E C
Dennis Peter, col, lab	Pitts John, col, lab
Davis Prof J F	<b>Root Prof Robt C</b> , Treas college
Doak J W, salesman	Roberts J M, boarding house
Dobson A, farmer	Russell E H, farmer
Dobson N, farmer	Rayl Henry, farmer
Donnell W H, col, lab	Roberson Dr D A, physician
Dundes John, farmer	Smith Lee S, merchant
Edgerton J H, saw mill,	Smith J B, farmer
Edwards B Y, buggy shop	Staples Green, col, farmer

### **Bain Building Company, CONTRACTORS.** Rough and Dressed Lumber.

Edwards Charlie, farmer	Smith R S, farmer
Gorrell, R G, farmer	Smith S W H, farmer and mcht
Hallowell W R, boarding house	Smith W E, farmer
Hall John, col, lab	Stanley J H, postmaster
Harvey Isaac, farmer	Stanley Milton, farmer
Hill Philip, col, farmer	Tyrwhitte S, farmer
<b>Hobbs L L</b> , Pres't of college	Taylor S F, farmer
Hodgin E N, farmer	Willis H H, carpenter
Hoge L N, farmer	Winslow C J, horse dealer
Horton Louis, farmer	Wadkins Henry, col, carpenter
Howard Ivison, col, lab	Wadkins, Julius, col, farmer
Hutton James, col, lab	Walker Wm, farmer
Hutton Peter, col, farmer	Ward G W, farmer
Jones W F, lab	Wheeler O C, farmer and mch
Jones Calvin, col, lab	White Ellis, farmer
Jones J W, lab	Woody Prof Jno W
Jones R M, farmer	Woodley Dr W T, physician
Knight C S, farmer	Worth Daniel, farmer
Knight J O, farmer	Wren J, carpenter
Knight N M, farmer,	Younts Joseph, farmer
Lindsay, Saml, col, lab	

REECE & ELAM,  
Book <sup>AND</sup> Job Printers,  
GREENSBORO, N. C.

Prices Low and Satisfaction Guaranteed.

Only Office in Piedmont North Carolina running  
their Presses by Water Power.

---

THE DAILY RECORD,  
\$4.00 A YEAR.

Leading Daily in Piedmont North Carolina.

ADVERTISING RATES REASONABLE

And furnished on application.

Address,

THE DAILY RECORD,  
Greensboro, N. C.

# GREENSBORO

## Commercial Directory.

---

### Architects.

BEACHAM W B, 131 w Price  
Epps & Hackett, 311 s Elm  
WOODROFFE, THOMAS & SONS, 301 Walker av

### Artists.

Sampson Miss Hattie, 612 Asheboro

### Attorneys.

Ball W S, 106 Court sq  
Barringer John A, 113 Court sq  
Boyd James E, 119½ s Elm  
BYNUM W. P., jr, 106 Court sq

---

**T**HREE REGISTERED DRUGGISTS at our Prescription Desks. Errors prevented, Dispatch secured.  
RICHARDSON & FARISS, Wholesale and Retail Druggists.

---

Dillard & King, 100½ n Elm  
DOUGLAS RO M, office Five Cents Savings Bank Building  
Forbis Jas W, 102 n Elm  
Keogh Thos B, Court sq  
MICHAUX J S, office 127 s Elm  
Morehead J T, 104½ s Elm  
SCOTT L M, 111 Court sq  
Sharpe B C, 110 Court sq  
Wilson John M, 104½ s Elm

### Bakers.

FARRISS W A, 358 s Elm  
Glenn & O'Connor, 114 w Market  
Thom J E, 117 e Market

### Banks.

Bank of Guilford, 212 s Elm  
NATIONAL BANK, 238 s Elm  
Peoples' Five Cents Savings Bank, 115 s Elm  
Piedmont Bank, 119 s Elm

**Barbers.**

Emerson J W, col, 125 s Elm  
Johnson J D, col, 358½ s Elm  
Payne & Graham, col, 329 s Elm  
Smith Saml, col, 207 and 208 Market sq  
Wishart J J, McAdoo House  
WOODS & WILLIAMS, col, Benbow House

**Bill-Poster.**

Sloan Wm, col 907 e Market

**Blacksmiths.**

Carl Dan W, 215 e Sycamore  
HARRIS J H, s Davie, near Market House  
LEWIS J & C, 109 and 111 Lewis  
Yates & James, e Sycamore, near s Elm

**Boarding Houses.**

Bell & Buchanan, 340 s Elm

**O. W. CARR & CO.,** Insurance Special attention given to Country Business, Dwellings, Barns and Stores of Permanent Residents. 233½ South Elm Street, Greensboro, N. C.

Brown Mrs N A, 414 n Elm  
Cator Mrs Annie, 107 Church  
Dilworth A, 213 e Market  
Fowler Mrs A F, 115 s Ashe  
Hardin Mrs J, 235 s Elm  
Hartis Mrs J M, 116½ w Market  
Jones S D, col, 358½ s Elm  
McCormick Mrs E T, 310 Asheboro  
Mendenhall Miss J, 302 s Elm  
Moore Mrs R R, 301 s Elm  
MONROE HOUSE, 124 Buchanan  
Rankin Mrs J H, 107 e Gaston  
Wattlington Mrs E C, 356 s Elm

**Bonded Auctioneers.**

Pearce Jas R, 120 e Market  
Wishart J J, McAdoo House building

**Books and Stationery.**

Dike Book Co, 116 s Elm  
Greensboro Book Store, 124 s Elm

**Boots and Shoes.**

Armfield G Will, 236 and 238 s Elm  
Boston Racket, 324 s Elm

DO YOU like Cocoa? If so SCOTT & CO. can supply you with "Van Houton's," "Baker's," "Epps'" and "Phillips'." Also, carry several brands of Chocolate for drinking and baking purposes.

---

---

GREENSBORO COMMERCIAL DIRECTORY. 99

---

---

BROWN S S & CO, 232 and 234 s Elm  
DARDEN & GAY, 113 e Market  
Doughty C H, 103 w Market  
HARRIS, J H, 217 s Elm  
Hendrix J M & Co, 221 s Elm  
Hudson Store Co, 516 and 518 s Elm  
Johnson & Dorsett, 206 and 208 s Elm  
Laskey M, 330 s Elm  
Newell M G, 420 and 422 Asheboro  
New York Racket, 320 and 322 s Elm  
PHIPPS J HENRY, 500 Asheboro  
Pitts & Love, 364 s Elm  
Pretzfelder Dry Goods and Shoe Co, 210 s Elm  
Royster Geo H, 112 s Elm  
Vuncannon & Co, 524 and 526 s Elm

**Brewing Company.**

Robert Portner's Brewing Co., 119 Buchanan

**Brick Manufacturers.**

Dean Jas, col, Washington, near RR  
GREENSBORO BRICK AND TILING CO, 301 Walker av

---

**Bain Building Company, CONTRACTORS.** Rough and Dressed Lumber.

---

HOLLEY W E, col, near Eastern limits  
Kirkpatrick D N, cor Greene st and Park av

**Builders' Material.**

BAIN BUILDING CO, 209 and 211 Lewis  
GREENSBORO SASH AND BLIND CO, 202 Lewis  
GUILFORD LUMBER CO, 532 Ashe

**Cabinet Makers.**

Collins Wm, 120 s Davie  
McNeill, W H, col, 200 Market sq  
Whittington W F, Market sq

**Carpets and Oil Cloth.**

Armfield G Will, 236 and 238 s Elm  
BROWN S S & CO, 232 and 234 s Elm  
Johnson & Dorsett, 206 and 208 s Elm  
Powell & Wharton, 233 s Elm  
Pretzfelder Dry Goods & Shoe Co, 210 s Elm

**Carriage and Wagon Dealers.**

HARRIS J H, 217 s Elm  
Ross L F, 115 Depot  
Wakefield Hardware Co, 229 s Elm

**WORTH-WHARTON** Real Estate and Investment Co.,  
REAL ESTATE DEALERS,  
110 South Elm Street.

100 GREENSBORO COMMERCIAL DIRECTORY.

**Carriage and Wagon Manufacturers.**

HARRIS J H, 217 s Elm  
Ledford George, 206 Market sq

**Cigar Manufacturer.**

Bastine W E, 113 s Elm

**Civil Engineer.**

Pierce Frank A, K of P building

**Clothing.**

Armfield G Will, 236 and 238 s Elm  
BROWN S S & CO, 232 and 234 s Elm  
FISHBLATE F, 230 s Elm  
Laskey M, 330 s Elm  
New York Racket Store, 320 and 322 s Elm .  
C M VANSTORY & CO, 216 s Elm

**KODAK** is the only Tonic and Scientific Headache Powder on the market.  
Releaves like magic. Price 10 cents.  
RICHARDSON & FARISS, Sole Proprietors.

**Coal and Wood.**

Field J B 110 Depot  
Matthews F A, near CF & Y V RR depot

**Confectioners.**

Caldcleugh & Bro, 219 s Elm  
FARRISS W A, 358 s Elm  
Hendrix E M & Co, 111 e Market  
Jordan W M & Co, 112 w Market  
KANDY KITCHEN, 305 s Elm  
Pearce O F, 366 s Elm  
SCOTT J W & CO, 240 and 242 s Elm  
Smithdeal L A, 226 s Elm

**Contractors and Builders.**

BAIN BUILDING CO, 209 and 211 Lewis  
BEACHAM W B, 131 Price  
Brooks A F, 636 s Elm  
Oakley J L, 636 Mendenhall  
Smith John Y, 510 Arlington  
Wolf John, 308 n Forbis  
WOODROFFE THOMAS, 301 Walker av

**Corn and Flour Mills.**

Oak Hill Roller Mills, near R & D freight depot

**A** TASTE FOR OLIVES has to be "cultivated," and we think from the amount of Olives we are selling now that a great many of our people have been practising on that "cultivating" art. J. W. SCOTT & CO.

---

GREENSBORO COMMERCIAL DIRECTORY. 101

---

**Cotton Mills.**

CROWN MILLS, 701 e Washington  
Greensboro Cotton Mills, s Elm

**Crockery and Glassware.**

Caldeleugh & Bro, 219 s Elm  
McDuffie & Pigford, 227 s Elm

**Dentists.**

GRIFFITH J W, 113½ s Elm  
Rowe Walter W, 101½ e Market  
TURNER CHAS A, 234½ s Elm  
Whitsett G W, 101½ e Market

**Dress Makers.**

Boner Miss Laura, 220 Eugene  
Dilworth Mrs S W, 213 e Market  
Graham Mrs Mary, 403 w Market  
Kersey Miss Alice, 336 w Bragg  
Landreth Miss Minnie 2010 e Market  
Ledford Mrs Geo 203 n Davie  
Orrell Mrs Lee, 300, cor Greene and Clay

---

**PROMPT PAYMENTS** Made on all insurance losses by O. W. CARR & CO.,  
233½ South Elm Street, Greensboro, N. C.

---

TERRY MISS NANNIE, 109½ w Market  
Thomas Miss Mary, 509 n Greene

**Druggists.**

FITZSIMON GEORGE, 100 s Elm  
Holton C E, 303 s Elm  
Piedmont Drug Co, 231 s Elm  
Richardson & Fariss, 121 s Elm  
South Greensboro Pharmacy, 416 Asheboro  
Tate Bros, 108 s Elm

**Dry Goods.**

Armfield G Will, 236-238 s Elm  
Barker John, 109 Court sq  
Boston Racket Store, 224 s Elm  
BROWN S S & CO, 232 and 234 s Elm  
Hendrix J M & Co, 221 s Elm  
Hudson Store Co, 516 and 518 s Elm  
Johnson & Dorsett, 206 and 208 s Elm  
Moore W S, 123 e Market  
Murray W R, 214 s Elm  
Newell M G, 420 and 422 Asheboro  
New York Racket Store, 320 and 322 s Elm

**WORTH-WHARTON** Real Estate and Investment Co.,  
REAL ESTATE DEALERS,  
110 South Elm Street.

---

102 GREENSBORO COMMERCIAL DIRECTORY.

---

Original Racket Store, 218 s Elm  
PHIPPS J HENRY, 500 Asheboro  
Powell & Wharton, 233 s Elm  
Pretzfelder Dry Goods and Shoe Co, 210 s Elm  
Racket Store, 228 s Elm  
Royster G H, 112 s Elm  
SCOTT J W & CO, 240 and 242 s Elm  
Vuncannon & Co, 526 s Elm  
Wilson Miss H M, 110 w Market

**Express Company.**

Southern Express Co, 328 s Elm

**Fancy Goods and Notions.**

Armfield G Will, 236 and 238 s Elm  
BROWN S S & CO, 232 and 234 s Elm  
Gorrell C C & Co, 101 w Market  
Hendrix J M & Co, 221 s Elm  
Johnson & Dorset, 206 and 208 s Elm  
Moore W S, 123 e Market  
Murray W R, 214 s Elm

---

**Bain Building Company,** **CONTRACTORS.**  
*Interior Hardwood Finish.*

---

New York Racket Store, 320 and 322 s Elm  
Omohundro & Co, 105 w Market  
Original Racket Store, 318 s Elm  
Powell & Wharton, 233 s Elm  
Pretzfelder Dry Goods and Shoe Co, 210 s Elm  
Racket Store Co, 228 s Elm  
Royster G H, 112 s Elm  
Wilson Miss H M, 110 w Market

**Fish Dealers.**

Howell D, col, 8 City Market  
Hughes & Son, 7 City Market

**Florist.**

Dodson S C, 327 e Market

**Foundry and Machine Shops.**

Eagle Foundry, 522 s Elm  
Glascoek G T, 214 s Lewis  
SERGEANT MFG CO, 328 e Washington

**Furniture.**

Forbis W R, 118 e Market  
Greensboro Furniture Factory, Railroad av



**25** TO THIRTY different kinds of Chewing Tobacco always on hand from the common 5c. plug to "Orange Girl," which will please you, if you want a natural leaf tobacco. J. W. SCOTT & CO.

---

GREENSBORO COMMERCIAL DIRECTORY. 103

---

Greensboro Furniture Store, 103 e Market  
McDuffie & Pigford, 227 s Elm  
Smith F F, 332 s Elm

**Gas and Electric Light Co.**

Greensboro Gas and Electric Light Co, 118 and 120 n Forbis

**Gents' Furnishing Goods.**

Armfield G Will, 236 and 238 s Elm  
Boston Racket Store, 324 s Elm  
BROWN S S & CO, 232 and 234 s Elm  
FISHBLATE F, 230 s Elm  
Hendrix J M & Co, 221 s Elm  
Johnson & Dorset, 206 and 208 s Elm  
Laskey M, 330 s Elm  
New York Racket Store, 318 s Elm  
Powell & Wharton, 233 s Elm  
VANSTORY C M & CO, 216 s Elm

---

**O. W. CARR & CO.** Correspondence solicited. Call and see us before insuring. Office, 2nd floor of the National Bank Building, 233½ South Elm Street, Greensboro, N. C.

---

**Granite Company.**

MT. AIRY GRANITE CO, 301 Walker av

**Grocers.**

Aiken & Clapp, 122 e Sycamore  
Albright Geo B, 121 e Market  
Barker John 109 Court sq  
Brockman A J, 412 e Market  
Galloway Turner, col, 124 s Davie  
Glenn & O'Connor, 114 w Market  
Hendrix E M & Co, 111 s Elm  
HOUSTON & BRO, 215 s Elm  
Hudson Store Co, 516 and 518 s Elm  
Hudson W D, 515 s Elm  
Jones John, col, 108 Market sq  
Jordan W M & Co, 112 w Market  
Keeling Spencer P, 201 s Elm  
Keeling John L, 342 s Elm  
Kivett W S 350 s Elm  
Landreth W S, 806 e Market  
Logan W M, col, 121 s Davie  
Mason J E, 233 Lewis  
Newell M G, 420 and 422 Asheboro  
Pearce O F, 366 s Elm  
PHIPPS J HENRY, 500 Asheboro  
PICKARD T M & BRO, 100 n Davie

Pickard T M & R O, 101 e Market  
Pugh J W, 219 Church  
SCOTT J W & CO, 240 and 242 s Elm  
Scarborough S W, 218 w Market  
Smithdeal L A 226 s Elm  
THOMAS & CHRISMON, 123 and 125 s Davie  
Vuncannon & Co, 526 s Elm

### **Gun and Safe Repairing.**

COLEMAN J H, 104 Court sq

### **Halls.**

A M E Hall, col, Court sq  
Benbow Hall, 218 s Elm  
Day's Hall, col, s Elm

### **Handle Factories.**

Merrimon B H, Delphina st, near C F & Y V RR  
Shober F E & Co, 511 Ashe

### **Harness Manufacturers.**

Alexander H E, Depot  
HARRIS J H, 217 s Elm

### **Hardware.**

Anderson & Co, 223 s Elm  
ODELL HARDWARE CO., 323 and 325 s Elm  
Wakefield Hardware Co, 227 s Elm

### **Hats and Caps.**

Armfield G Will, 236 and 238 s Elm  
Boston Racket Store, 324 s Elm  
BROWN S S & Co, 232 and 234 s Elm  
FISHBLATE F, 230 s Elm  
Hudson Store Co, 516 and 518 s Elm  
Johnson & Dorsett, 206 and 208 s Elm  
Laskey M, 330 s Elm  
Murray W R, 214 s Elm  
New York Racket Store, 320 and 322 s Elm  
Newell M G, 420 and 422 Asheboro  
Original Racket Store, 318 s Elm  
PHIPPS J HENRY, 500 Asheboro  
Pretzfelder Dry Goods and Shoe Co, 210 s Elm  
Royster G H, 112 s Elm  
VANSTORY C M & CO, 216 s Elm

“**P**IN MONEY” PICKLES, put up by a lady in Richmond, Va., are the finest sweet pickles in the market. We keep them on hand the year round.  
J. W. SCOTT & CO.

---

GREENSBORO COMMERCIAL DIRECTORY. 105

---

### Hotels.

Benbow House, 122 s Elm  
McAdoo House, 307 s Elm  
Railroad Eating House, cor s Elm and Buchanan  
MONROE HOUSE, 124 Buchanan.

### Ice Companies.

GREENSBORO ICE FACTORY, R & D RR, near s Elm  
WHARTON, JACKSON & CO, 115 Buchanan

### Insurance.

CARR O W & CO, 233½ s Elm  
GLENN ROBT G, 110 s Elm  
JONES J S, 127 s Elm  
MILLER & LINDSAY, 107 e Washington  
Southern Life Insurance Co, McAdoo House  
Winslow Thos N, 111 s Elm

---

**O. W. CARR & CO.** Insurance promptly placed and prompt payments of losses guaranteed. Over \$250,000 losses paid during the last twenty years, and no policy ever yet contested written at this Agency. 233½ S. Elm Street.

---

### Hosiery Mills.

Oak Hill Hosiery Mills, 110½ Lewis

### Laundries.

Greensboro Steam Laundry, 111 w Market  
Ying Sing (Chinese,) 132 s Elm

### Lime and Cement.

Beacham W B, 121 Price  
Wharton & Stratford, 324 s Elm

### Liniment Manufactory.

Tar Heel Chemical Co, 303 s Elm

### Leaf Tobacco Dealers.

Bevill W E & Co, 122 n Elm  
Cobb H W, cor Greene and Gaston  
Cobb J S & Co, 226-228 Belle Meade av  
Berger H C & Co, 112-114 Fayetteville  
Jordan J F & Co, 344½ s Davie  
Kirkpatrick J J, 246-248 Belle Meade av  
Minor & Mitchell, 229-231 Belle Meade av  
Thomas D E, 105 n Davie

**Livery Stables.**

TATUM & STEWART, 113 Depot  
TAYLOR F N, 348 s Elm  
VANSTORY C P, 114 and 116 s Davie

**Lumber Dealers.**

BROOKS R W, 123 Lewis  
Dowd C, 108 s Davie  
GREENSBORO SASH AND BLIND CO, 202 Lewis  
GUILFORD LUMBER CO, 532 Ashe  
LOVE WM, 506 Ashe  
WOODROFFE THOS, 301 Walker av

**Machinery.**

Burgess W R, 434 Arlington

**Marble Works.**

Knight J W, 108 Court square  
NEESE J H, 116 e Market

---

**Bain Building Company, CONTRACTORS.**  
ALL KINDS OF BUILDERS' SUPPLIES.

---

**Meat Dealers.**

Forsyth John, 408 Asheboro  
Hughes J R, 1 City Market  
Jones Will J, col, 4 City Market  
YANCEY D B, col, 2 City Market

**Merchant Tailor.**

CARTLAND H H, 106 s Elm

**Milliners.**

Bobo, Mrs S E, 118 s Elm  
Cator Mrs Annie, 104 s Elm  
Gorrell C C & Co, 109 w Market  
Omohunnro Mrs & Co, 105 w Market

**Newspapers.**

DAILY RECORD, 222 s Elm  
DAILY WORKMAN, 127 s Elm  
GREENSBORO PATRIOT, 220 s Elm  
The North State, 104 n Elm

**D**O YOU SMOKE? If so we have something in the way of 5 and 10 cent goods that will please you. Can also make prices low if you buy by the box.  
J. W. SCOTT & CO.

---

GREENSBORO COMMERCIAL DIRECTORY. 107

---

**Painters.**

CHAFFIN A P, 109 s Davie  
Golden A J, 225 Mebane  
Howard C C, bds Monroe House  
James John, 111 Depot  
Ledford Geo, Market square  
NELSON, LOWE & CO,

**Photographers.**

ALDERMAN S L, 106½ s Elm  
WHITE R G, 108½ w Market

**Physicians.**

Alford H M, 203 s Elm  
Beall W P, 100 Court square  
Broadnax J G, 207 w Market  
Durham W J H, Keeley Institute

---

**Refreshing Drinks** all the year around at our elegant Soda Fountain.  
RICHARDSON & FARISS,  
Wholesale and Retail Druggists.

---

Glenn C M, 106½ s Elm  
Gregory R K, 108 s Elm  
Ledbetter A E, 326½ s Elm  
Logan J E, 320 w Market  
Marley H B, 506 Asheboro  
Michaux E R, 224½ s Elm  
Renn Geo, Keeley Institute  
SCHENCK D R, 110 n Elm  
Tate R W, 335 Asheboro  
Williams J M, e Market  
Wilson A R, 303 s Elm

**Pianos and Organs.**

Greensboro Music Store, 104 s Elm  
Jones B E, 168 Asheboro  
Moore W S, 123 e Market

**Plumbers.**

Adams W M, 269 s Elm  
Greer John, 107 w Market  
SNELL F V, 116½ e Market

**Printers---Book and Job.**

REECE & ELAM, 222 s Elm  
THOMAS BROS, 204½ s Elm

**WORTH-WHARTON** Real Estate and Investment Co.,  
REAL ESTATE DEALERS,  
110 South Elm Street.

108 GREENSBORO COMMERCIAL DIRECTORY.

**Real Estate.**

Greensboro Security and Investment Co, 100 n Elm  
Hagan A, 118 e Washington  
Land W R & Co, 111 s Elm  
South Greensboro Investment Co,  
Union Land Company,  
WORTH-WHARTON REAL ESTATE AND INVESTMENT  
COMPANY, 110 s Elm  
Yates Bros. 127 s Elm

**Restaurants.**

Causey Turner, col, 207 s Elm  
Clegg W F, 368 s Elm  
Harris Robert, col, 211 s Elm  
Jones Joseph, col, 101½ Court square  
Rail Road Eating House, s Elm  
Tucker Frank, col, 213 s Elm

**LOSSES ADJUSTED** and Promptly Paid on Insurance Placed through O. W.  
Carr & Co., 233½ South Elm St., Greensboro.

**Sash and Blind Manufacturers.**

BAIN BUILDING CO, 209-211 Lewis  
GREENSBORO SASH AND BLIND CO, 202 Lewis  
GUILFORD LUMBER CO, 532 Ashe

**Sewing Machine Cos.**

SINGER MANF'G CO, 106 w Market  
STANDARD MACHINE CO, 217 s Elm

**Steel and Iron Company.**

N. C. Steel and Iron Company, 126 s Elm

**Shoemakers.**

Doughty, Chas H, 103 w Market  
Edwell Jas, col, 224 Mebane  
HARRIS J H, 217 s Elm  
Hays T S, 103 w Market  
Marable Isaac, col, 603 e Washington  
Moore A F, 506 s Elm  
Thompson L, 622 Ashe

**Stoves and Ranges.**

ANDERSON & CO, 223 s Elm  
ODELL HARDWARE CO, 323 and 325 s Elm  
Wakefield Hardware Co, 229 s Elm

OUR GOODS have "got such a move on them" that we rarely ever are troubled with stale goods, or hard stock of any kind.

J. W. SCOTT & CO.

---

GREENSBORO COMMERCIAL DIRECTORY. 109

---

**Stove Manufacturers.**

Eagle Foundery, 521 s Elm  
Glasscock G T, 214 s Lewis  
SERGEANT MF'G CO, 328 e Washington

**Taxidermist.**

Sampson Miss Hattie, 612 Asheboro

**Telegraph Company.**

Western Union, 114.s Elm

**Tinners.**

O'Sullivan E C, 329 s Elm  
Yates James F, 127 s Elm

---

**Bain Building Company, CONTRACTORS.**  
Mantels and Stairwork.

---

**Tobacco Manufacturers.**

King J L & Co, 221 Buchanan  
Pegram & Stone, 209 Buchanan

**Tobacco Warehouses.**

Banner Warehouse, 210 w Market  
Farmers' Warehouse, 241 n Greene  
New Star Warehouse, 212 s Davie

**Undertakers.**

Collins William, 120 s Davie  
McNeill W H, col, 204 Market sq

**Watchmakers and Jewellers.**

Farrar W B & Son, 102 s Elm  
Lampman Geo, 326 s Elm  
Siler N J, 109 e Market  
Thornton J J, 114 s Elm

**Water Company.**

Greensboro Water Co,

J. A. ODELL, President.

C. H. IRELAND, Sec. and Treas.

# Odell Hardware Co.,

Wholesale Dealers in all kinds of

Foreign and Domestic Hardware, Paints, Oils, Varnishes,

SASH, BLINDS, DOORS, WOOD AND WILLOW WARE,

Stoves and Tinware, Guns and Sporting Goods, Stationery  
and Weighing Machinery.

323 and 325 South Elm Street.

CHE APSTP LACEI NT OWN



Don't take too many chances but jump at the right kind of a chance when it comes your way. Whether the work we do is done on the steeple of a church or on the panel of a door, you can be absolutely sure of one thing—it will be well done. We not only want your custom, but we want to deserve it. First-class work with the brush ought to command first-class figures, but fancy prices are not in our line. Give us an order and we will give you satisfaction.

A. P. CHAFFIN,

Ornamental Sign Painter and Decorator.

Shop—109 S. Davie St.

CAN YOU READ IT?

# Wharton-Jackson & Co.,



ICE MANUFACTURERS,

Wholesale and Retail ICE DEALERS,

115 Buchanan St.,

NORTH OF FREIGHT DEPOT.

GREENSBORO, N. C.



# J. M. HARRIS,

MANUFACTURER OF

**Harness, Saddles, Buggies, Carriages, Carts, &c.**

**SADDLERY HARDWARE AT WHOLESALE AND RETAIL.**

**Full Line of Turf Goods in Stock.**

AGENT FOR OSBORNE MOWING MACHINES.

**Largest Assortment of Silks in the United States.**

MANUFACTURER OF

**LADIES' AND GENTS' FINE SHOES.**

---

# W. B. FARRAR & SON,



## Watchmakers and Jewelers,

FINE DIAMONDS,

**WATCHES, CLOCKS AND JEWELRY.**

**Practical Opticians.**

We are prepared to fit all defects of vision scientifically, such as Astigmatism, Hyperopia, Myopia, Presbyopia or any compound defects that can be benefited. Don't be afraid to have your eyes examined, as the eye is examined in its normal condition. No medicine is used.

Opp. Post Office, 102 South Elm Street, GREENSBORO, N. C.

---

# J. H. NEESE,

DEALER IN

AMERICAN, GEORGIA AND ITALIAN



**Marble Monuments, Tombs and Head Stones.**

**ALL WORK FINISHED IN LATEST STYLES.**

**SEND FOR PRICES.**

116 East Market Street,

GREENSBORO, N. C.

NC

H. H. CARTER,

GREENSBORO, N. C.,

# Merchant Tailor.

Has on hand at all  
times both FOREIGN  
and DOMESTIC  
**CLOTHS**  
of every description.



**FURNISHINGS**  
of all kinds,  
**SHIRTS, COLLARS,**  
Cuffs, Underwear,  
**SCARFS,**  
Umbrellas, Canes, &c.

Samples and Rules for self-measurement sent on application.  
**ALL WORK GUARANTEED.**

D. SCHENCK, Sr.

D. SCHENCK, Jr.

**SCHENCK AND SCHENCK,**  
**ATTORNEYS AT LAW,**  
GREENSBORO, N. C.

**FRANK A. PEIRCE,**  
**Civil Engineer & Surveyor,**  
GREENSBORO, N. C.

Surveys for Waterworks, Sewerage Systems, Railroads, Etc. Subdivision  
of Lands and Retracing Old Lines. Plans and Specifications  
furnished. Work Superintended.

Office in K. of P. Building, with Epps & Hackett.