

# Southern Life and Trust Company

CAPITAL AND SURPLUS - \$430,000.00

Capital Guaranty Mortgage, 542 1/2 South Street

Another Life Insurance Company paying larger dividends to policy holders

## American Exchange Bank

115 1/2 E. Market Street, Greensboro, N. C.

CAPITAL \$300,000.00

Accounts of Individuals, Firms, and Corporations invited  
Liberal accommodations extended.

4% Interest paid on Savings and Time Deposits

E. B. WILKINSON, Pres.  
L. W. SCOTT, Vice-Pres.

E. G. VALONA, Cashier  
E. M. NICHOLSON, Asst. Cashier

## Commercial National Bank

GREENSBORO N. C.

CAPITAL \$200,000.00

4% Interest on Savings Accounts

We want Individual, Firm, Corporations and Bank Accounts

E. B. WICKS, Pres.

E. J. STAFFORD, Vice Pres.

F. C. BOYLES, Cashier

J. F. FEEBLES, Asst. Cashier

## Greensboro Loan & Trust Co.

Capital Stock \$200,000.00

Surplus and Profit \$70,000.00

Total Resources \$1,300,000.00

With large resources and strong directorate, conservative and expert management, we are prepared to give the best possible service. Commercial and Savings Accounts Solicited.

J. M. WYK, President

W. E. ALLEN, Treasurer

L. S. COOK, Vice President

Five

Per

Month

Term

Account

Interest

Rate

Fixed

Rate

Term

Rate

Term

Rate

## Robert M. Murray

Insurance Underwriter

See and Describe - Phone 153 - Greensboro National Bank Bldg.

# Southern Life and Trust Company

CAPITAL AND SURPLUS - \$430,000.00

Capital Guaranty Mortgage, 542 1/2 South Street

Another Life Insurance Company paying larger dividends to policy holders

JURGENS FOR FACH-ZACH

Headquarters, next to Post Office  
Phone 312

O. W. Carr & Co., Inc., General Insurance

# CUT FLOWERS

*ROSES— White, Pink, American Beauties.*

*CARNATIONS—White, Pink, Red.*

*LILY of the VALLEY. VIOLETS.*

*WEDDING FLOWERS.*

*FUNERAL DESIGNS and BOUQUETS*

**J. VAN LINDLEY NURSERY CO.**

Phones: Store 329; Office 298-1

## THE HOME BUILDERS' AND HOME FURNISHERS' STORE

If you wish to build and furnish a home, and to do it successfully, you can do no better than to get in communication with us right at the beginning. We have the heavy hardware, of course, but you will be most interested in our attractive lines of

**BUILDERS' HARDWARE, MANTELS,  
GRATES, TILES, GAS AND ELECTRIC  
FIXTURES, ETC. :: :: :: :: ::**

Then, when it is completed, by all means install a

**GUILFORD RANGE**

and a line of our superior enamel ware. We invite you to call and inspect what we have to offer.

**ODELL HARDWARE CO.**

# THE Commercial National Bank

GREENSBORO, NORTH CAROLINA

<b>Capital</b>	-	-	-	<b>\$200,000.00</b>
<b>Undivided Profits</b>	-	-	-	<b>17,000.00</b>
<b>Total Assets</b>	-	-	-	<b>900,000.00</b>

## OFFICERS

F. B. RICKS, President  
E. J. STAFFORD, Vice-President  
F. C. BOYLES, Cashier  
I. F. PEEBLES, Assistant Cashier

## DIRECTORS

E. H. COAPMAN  
Manager of the Southern Railway  
W. S. CLARY  
Capitalist  
O. L. SAPP  
Attorney  
HOWARD GARDNER  
Druggist  
JOS. J. STONE  
Printer and Blank Book Manufacturer  
F. C. BOYLES  
Cashier The Commercial National Bank  
DR. W. J. MEADOWS  
Physician  
ERNEST CLAPP  
Clerk of the Superior Court  
J. W. JONES  
Wholesale Grocer  
E. J. STAFFORD  
Tobacco Manufacturer  
E. STERNBERGER  
President Revolution Cotton Mills  
DR. W. P. KNIGHT.  
Physician  
L. A. HENLEY  
Dept. Superintendent White Oak Cotton Mills  
JAMES BANGLE  
Dept. Superintendent Proximity Cotton Mills.  
F. B. RICKS  
Merchant and Capitalist  
D. R. HUFFINES  
Proprietor Huffines Bottling Works  
J. E. LATHAM  
Member of New York Cotton Exchange  
PAUL CHATHAM, Charlotte, N. C.  
Piedmont Clothing Co.  
C. H. HOBBS, Asheville, N. C.  
Lumber Dealer  
R. E. OSBORNE, Waynesville, N. C.  
President Commercial Bank

# ...Loyalty...

If you work for a man, in Heaven's name WORK FOR HIM. If he pays you wages that supply your bread and butter, work for him; speak well of him; stand by him and stand by the institution he represents. If put to a pinch, AN OUNCE OF LOYALTY is worth a pound of cleverness. If you must vilify, condemn and eternally disparage, why, resign your position, and when you are outside condemn to your heart's content. But as long as you are a part of the institution do not condemn it. If you do, you are loosening the tendrils that hold you to the institution, and the first high wind that comes along you will be uprooted and blown away, and probably you will never know why.

## HILL DIRECTORY CO.

Directory & Almanac Publishers,

823 Mutual Building,

RICHMOND, VA.

# DIXIE Fire Insurance Company

OF GREENSBORO, N. C.

*Cash Capital - \$500,000.00*

*Assets over - \$1,500,000.00*

THE LEADING SOUTHERN FIRE INSURANCE COMPANY

ASHLEY HORNE, President.

H. R. BUSH, First Vice-President.

GEORGE HACKNEY, Second Vice-President.

I. W. ROCKEY, Secretary.

F. M. GARNER, Asst. Secy.

BY PATRONIZING THE DIXIE YOU WILL KEEP YOUR  
MONEY AT HOME

REPRESENTED BY ALL AGENTS



## H. B. Tatum & Son

*Livery and  
Feed Stables*

Depot and Davie Streets, near  
Southern Freight Depot

GREENSBORO - - N. C.

---

## CENTRAL ELECTRIC CO.

Manufacturers and Jobbers

**ELECTRICAL APPARATUS AND SUPPLIES**

Gas and Electric Fixtures

**ELECTRIC HEATING GOODS.**

Store 315 S. Elm Street

GREENSBORO, N. C.

Bell Phone 543

# **The Telegram**

---

Every Morning Except Monday

---

---

*The Paper  
With the  
Largest  
Local  
Circulation*

---

---

Advertising Rates Reasonable

# The McAdoo

---

---



M. W. STERNE, Prop.

Greensboro, N. C.

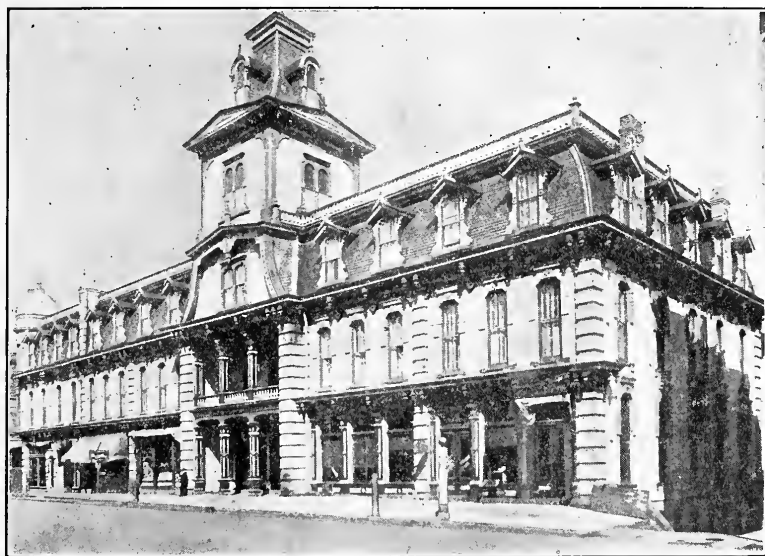

*A Strictly First Class  
Hotel*

The past three years the most successful in its history

# HOTEL GUILFORD

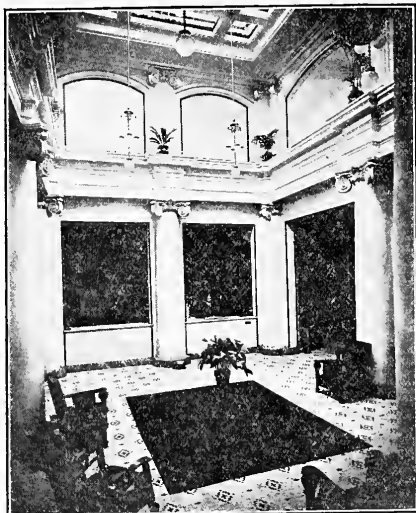

---

---

**AMERICAN  
PLAN**

**NEW AND  
THOROUGHLY  
MODERN**

---

---

**Southern Hotel Co. Props.**

**GREENSBORO, N. C.**

---

## **The North Carolina Agricultural and Mechanical College**

**FOR THE COLORED RACE**

**Practical Instruction in Agricultural and Mechanical Branches.  
Strong Faculty      Easy Terms      Successful Graduates.**



For catalogue, address  
Phone 47.

**PRESIDENT DUDLEY,**  
Greensboro, N. C.



*Greensboro, N. C.*  
**DIRECTORY**

**1909-10**

---

*Published by* HILL DIRECTORY CO.

Containing a Street, General and Business Directory of the  
City and Suburbs, Together with Much Useful  
Information Classified as Miscellaneous.

SEE GENERAL INDEX, PAGE 14.



MEMBER ASSOCIATION OF AMERICAN DIRECTORY PUBLISHERS

---

COPYRIGHT 1909 BY HILL DIRECTORY CO.

---

**Price \$5.00**

For Sale by WILLS Book and Stationery Co., 206 South Elm St.

---

HILL DIRECTORY CO.,  
Greensboro, N. C., and Richmond, Va.

# PREFACE

---

## North Carolina

---

The first attempt at colonization was made in 1548 by the illustrious Sir Walter Raleigh.

North Carolina was foremost to resist British tyranny. First pitched battle fought at Alamance May 12, 1771. Declaration of Independence signed at Mecklenburg, 1776. North Carolina lost 35,124 soldiers during the Civil War, having furnished more and lost a greater number of soldiers than any other Southern State (number from North Carolina, 125,000).

The population is of a singularly homogeneous character, being Virginians, mainly English, Pennsylvanians, mainly Scotch-Irish and German; Scotch-Irish, Scotch Highlanders and Lowlanders, Swiss and French Huguenots. Population, nearly 2,000,000.

North Carolina's position is nearly between the parallels 34 degrees and 36½ degrees north latitude, and between the meridians 75½ degrees and 84½ degrees west longitude. Extreme length, 503¼ miles; extreme breadth, 187½ miles; average breadth, 100 miles; area, 52,286 square miles, of which 48,666 is land and 3,620 is water.

Mt. Mitchell, 6,711 feet high, is the highest peak of the Blue Ridge Range. Forty-three peaks exceed 6,000 feet in height; eighty-two peaks exceed 5,000 feet in height. The mountain region embraces 6,000 square miles. The mountains are covered with deep rich soil and clothed with massive forests to their tops. The walnuts, poplars and oaks attain a size that would hardly be credited by one who had not seen them.

All kinds of fruit attain a high state of perfection and all fruits, vegetables and grains are remarkably productive.

Average mean temperature, 59.6 from 1882 to 1897. Average snowfall for same period, 11 inches annually. Precipitation, 50.6. Wettest year on record, 1877; driest year on record, 1897.

North Carolina is rapidly developing in all kinds of trucking and fruit-growing. At the recent National Apple Show at Spokane, Washington, North Carolina took first prize for the finest apples exhibited.

Largest Tannery Extract Plant, United States Leather Company, Old Fort.

Largest Wood Fibre Plant, Champion Fibre Company, Canton, N. C.

Largest Veneer Plant, Thaxton Company, Winston, N. C.

Largest Flat Plug Tobacco Factory, R. J. Reynolds Company, Winston.

Largest Smoking Factory, "Bull" Durham, Durham, N. C.

Largest Cigarette Factory, Duke Cigarette Company, Durham

Largest Seine Fishery, Dr. Copehart, Ovoca, N. C.

Largest Denim Mills, White Oak Mill, Greensboro.

# Guilford County

---

The county of Guildford was formed in 1770 from Rowan and Orange Counties and was named in honor of Lord North Earl of Guilford, Prime Minister to King George III. In 1808 the county seat was removed from Martinsville, to Greensboro (named in honor of General Nathaniel Green).

From Guilford county, west, it is 250 miles to the extreme south border of the State, while from Guildford, North, it is 211 miles to the most Northerly point on the Atlantic Coast. Thus showing Guilford to be in almost the exact centre of the State from North and South.

In the heart of the delightfully healthy Piedmont Plateau, midway between the mountains and the sea.

Guilford, is the only county in the State with two cities with over 10,000 population each, and no where in the State is the hand of improvement more visible than in Guilford county, almost the entire region is dotted over with thriving villages and towns. The homes indicate a high degree of thrift. Guilford has long been recognized as the banner educational county on the State, it is the home of the **noted Guilford battle field of Revolutionary fame**. The largest Denim mill in the world is located here, where abundant labor is always to be found and raw material for the great diversity of manufacturing enterprises located here. **Guilford county has the best public school facilities. The largest number of factories. The great diversity of manufacturing establishments. The most churches and the largest population of any county in the State.**

Guilford, has built 100 miles of good macadam road during the past five years and going steadily forward with the work of good road building, with the result that numerous modern homes are being built in the country along the line of the good roads.

Living is cheaper than in the Northern States, mild healthy climate and mild Winters make little fuel necessary. No ice in winter or droughts in summer to make it necessary for manufacturing plants to close down.

The soil in the Piedmont Section is very much diversified. This added to favorable climatic conditions, offers great Agricultural possibilities for the farmer in all lines of farming and trucking, which finds a ready sale on the local market at good prices.

# GREENSBORO

---

## GROWS WITHOUT WATCHING.

Situated within twenty-eight miles of the exact center of the State from north to south.

Drawing a line through North Carolina from east to west through Guilford county, more than one-half the population, wealth and assessed value of real estate is south of such a line.

Population in 1890, 3,117; estimated population of Greensboro, including the mills and suburbs, 43,500 in 1909.

The big Hippodrome purchased from Norfolk, Va., and moved to Greensboro is the largest building of the kind South of New York City. Size, 167x400 feet.

The largest Denim Mill in the world, with twenty acres of floor space, and 10,000 electric horse-power, representing an investment of \$5,000,000, is located at Greensboro.

The largest Iron and Wood Working Machinery Plant in North Carolina is located at Greensboro

More Passengers, Freight, Express and Mail Matter handled at Greensboro than at any other point on the Southern Railroad between Washington, D. C., and Atlanta, Ga.

Greensboro has Fifty-two Passenger Trains daily, diverging in six directions throughout the State and South.

Fifteen hundred loaded cars of freight pass through Greensboro daily, in addition to those consumed and produced by Greensboro.

Eleven Cotton Merchants control a large cotton business from Greensboro and the numerous cotton mills in nearby counties.

Ninety-three separate Manufacturing Establishments make fifty-three different classes of goods.

The great diversity of articles made in Greensboro are strong factors which draw others, and go to make sure the future progress of the city. Greensboro has forty-five churches, embracing almost every denomination. A modern Hospital, fully equipped in the most up-to-date style, costing \$100,000, is patronized by citizens from every section of the State.

The Keely Institute, Williams' Sanitarium, Telfair Institute, and Biggs' Sanitarium are fully equipped for the treatment of the whiskey and nervous troubles.

Six Fire and three Life Insurance Companies have Home Offices in Greensboro.

Greensboro has six Banks with a capital of \$825,000.00.

Fifteen miles of well-equipped Street Railroad and twenty Street Cars afford the best street-car facilities.

A 25,000,000 gallon Reservoir, supplied from a never-failing stream eight miles from the city, and piped to the city settling basin, where it is run through two filters, gives Greensboro an abundance of the purest of water.

Greensboro has forty-three miles of Sewer line, and forty-six miles of Paved Sidewalks and Streets.

Elevation, 843 feet; average snowfall, 11 inches; average mean temperature, 59.6; precipitation, 47.5.

## SCHOOL FACILITIES.

Greensboro ranks second to no other city in the State from an educational standpoint, having five Colleges, one High School, six Graded Schools, and twelve additional High Schools in Guilford county, of which Greensboro is the county seat.

The largest Nursery in the State, with two others, are located at Greensboro, and send out more than 200 traveling men selling their product throughout the entire South.

The largest Terra-Cotta Plant in the State is located at Greensboro.

Two large Cotton Piece Goods Commission Houses.  
Greensboro has 611 business houses of various kinds.  
Twelve Wholesale Grocery and Commission Houses.  
Twenty-six Wood-Working Factories and Lumber Dealers.

**ASK FOR THE GREENSBORO MAKE**—Help build larger home manufacturing plants by increasing the demand for the product of the factory already located here.

#### **ARTICLES MADE IN GREENSBORO.**

Iron and Wood-Working Machinery, Foundry Supplies, Saw Mills, Sash Weights, Stove Grates, Section Grates, Fire Escapes, Stoves, Cultivators, Brooms, Buggies, Wagons, Sash, Doors, Blinds, Lumber, Brick, Flour, Corn Meal, Picture Frames, Denims, Cotton Flannel, Bread, Cakes, Window Shades, Furniture, Soft Drinks, Cigars, Plug Tobacco, Wire Bed Springs, Wire Cots, Automatic Beds, Mattresses, Boilers, Engines, Card-Roll Machines, Feed Cutters, Bobbins, Drugs, Canned Goods, Books, Overalls, Candy, Drain Tile, Sewer Pipe, Harness, Bridles, Monuments, Corrugated Roofing, Wood Fibre Plaster, Gas, Ice, Porch Columns, Rubber Stamps, Blank Books, Goose-Grease Liniment, Dyes, Laundry Machinery, Safety Air Brakes, Window Hinges, Ironing Boards, Sheeting, Asbestos Pipe Covering, Building Blocks.

#### **RETAIL MERCHANTS SHOULD BUY FROM THE HOME JOBBERS.**

County and State tax, 79 cents on the \$100 valuation. City tax, \$1.30 on the \$100 valuation.

Assessed value of all Real Estate in Guilford county, \$20,650,000.00. Cash value of all Real Estate in Guilford county, \$67,000,000.00.

First-class Fire Department—two Engines, four Hose Companies, two Hook and Ladder Companies, and one Chemical Engine.

Three Daily Papers, one Business College, one Pharmaceutical School, one Telegraph School.

Excellent Carnegie Free Public Library.

Five First-class Hotels.

The best Race-Track in the State, on the main line of the Southern Railroad, between Richmond, Va., and Atlanta, Ga.

#### **GUILFORD BATTLE GROUND OF REVOLUTIONARY FAME.**

The site of the memorable "Battle of Guilford Courthouse," fought on the 15th of March, 1781, between the American forces, under General Nathaniel Greene, and those of the British, under Lord Cornwallis. Located six miles southwest of Greensboro.

Post-office receipts increased from \$31,394.17 in 1900 to \$80,520.70 in 1908.

#### **WHAT GREENSBORO DID IN 1908.**

Aggregate amount of Capital investor in new enterprises, Dwellings, Business Houses, Churches, Schools, and improvements of various kinds during the year 1908, \$2,383,594.01.

Twelve hundred and five Deeds recorded in Register of Deeds Office, \$1,133,539.01.

Two hundred and sixty-eight residences erected at a cost of \$319,060.00. Twenty-three Business Houses erected at a cost of \$111,845.00. Two Churches erected, one Sanitarium erected and another improved. Eight Factories started new; three Livery Stables erected; one new forty-room Hotel erected, and forty additional rooms added to another; erection of the big Auditorium; erection of the Science Hall, installation of Heating Plant, and additional Dormitory to the State Normal and Industrial College; Improvements and enlargement of buildings and power plant at White Oak and Proximity Mills; Remodeling Greensboro National Bank; six new Wholesale Houses began business.

**Forty-eight new firms began business in Greensboro in 1908.**

Post-office receipts increased from \$74,500.00 in 1907 to \$80,520.70 in 1908—an increase of \$5,520.70.

J. S. KUYKEUDALL, Secretary,  
Chamber of Commerce.

# GENERAL INDEX

---

Abbreviations .....	95
Banks .....	24
Business Directory .....	459
Cemeteries .....	26
Chamber of Commerce.....	30
Churches .....	26
City Government.....	17
Clubs .....	29
Colleges and Schools.....	29
Commercial Organizations.....	30
Courts .....	21-22
County Government.....	20
Fire Department.....	18
General Directory .....	95
Hospitals and Asylums.....	31
Insurance Companies.....	32
Labor Unions.....	34-35
Libraries .....	33
Military .....	20
Places of Amusement, etc.....	33
Post-Office Department.....	23
Schools and Colleges.....	29
Societies—Miscellaneous .....	32-36
Societies—Secret .....	33
Street Directory.....	37
State Government.....	21
United States Government.....	23
United States Local Officials.....	23

# Index to Advertisements

Reference is especially invited to the following Alphabetical List of Responsible, Enterprising, Advertising Business Men, and also to the names in BLACK TYPE throughout the Book of those who take pride in sustaining the Directory, and who do not borrow their neighbor's Directory:

Acme Road Machinery Co.....	458
Albright J Ed.....	bottom lines
Alderman & Eutsler.....	backbone
American Exchange Bank.....	front cover
Andrews Robt E.....	103
Asbury P M.....	509
Barnes R L Safe & Lock Co.....	opp 118
Cape Fear Mnfg Co.....	top lines
Carolina Cornice & Skylight Co.....	bottom lines
Carr O W & Co.....	front cover
Central Carolina Construction Co.....	side lines
Central Electric Co.....	5
Central Hardware & Mantel Co.....	side lines
Clymer Machine Co.....	bottom lines
Columbia Laundry Co.....	top lines
Commercial National Bank.....	front cover and 3
Cone Sign Works.....	side lines
Conyers Z V.....	back cover
Cook-Lewis Foundry Co.....	side lines
Cunningham Bros.....	bottom lines
Daily Record.....	back fly
Dick's Laundry Co.....	bottom lines
Dixie Fire Ins Co.....	back cover, bottom lines and 5
Dorsett F A.....	167
Ellis, Stone & Co.....	side lines
Fariss-Klutz Drug Co.....	top lines
Forbis C O.....	top and bottom stencil edges
Gardner Howard.....	top lines
Glascoek Stove & Mnfg Co.....	192
"Good Luck" Baking Powder.....	opp 119
Greensboro Art Mnfg Co.....	side lines
Greensboro Drug Co.....	top lines

Greensboro Loan & Trust Co.....	front cover
Greensboro Pressing Club.....	bottom lines
Greensboro Shade Co.....	200
Greensboro Telegram.....	6
Guilford Hotel.....	8
Guilford Lumber Mnfng Co.....	top lines
Haight E H.....	206
Hanes L F.....	209
Helms' Drug Store.....	ahead of each letter
Herring Furniture Co.....	219
Hill R R.....	back cover and 221
Hunt John T & Co.....	top lines
Jurgens' Charles G Son.....	front cover
Justice M H, Jr.....	back fly
Kellam Hospital.....	bottom lines and opp 180
Leak-Halladay Co.....	top lines
Life Ins Co of Va.....	top lines
Lindley J Van Nursery Co.....	inside front cover
McAdoo Hotel.....	7
McFarland Wm O.....	side lines
McElbenny J K & Son.....	272
Merrimon Wm B.....	side lines
Miller & Mebane.....	front stencil
Montagne Mnfng Co.....	top lines and opp 279
Murray Robt W.....	front and back cover
Newman Machine Co.....	back cover
North Carolina A & M College.....	8
North Carolina Public Service Co.....	side lines
Odell Hardware Co.....	top lines and inside front cover
Richmond Press.....	181
Rieks-Donnell-Medearis Co.....	side lines
Rowe & Roach Co.....	side lines
Southern Life & Trust Co.....	front cover
Southern Mnfng Co.....	opp 119
Summers S Witherspoon Mrs.....	top lines
Sykes Drug Co.....	back cover
Tatum H B & Son.....	5
Tuxedo Cigar Store & Pool Parlor.....	top lines
Vanstony Clothing Co.....	bottom lines
Virginia-Carolina Chemical Co.....	bet 342 and 343
Waddey Everett Co.....	bet 406 and 407
Weston F A.....	bottom lines
Wills Book & Stationery Co.....	bottom lines
Woodward & Son.....	top lines and opp 278
Wright James A.....	515
Wysong & Miles Co.....	back cover and 500



# MISCELLANEOUS

---

## CITY GOVERNMENT

---

City Hall—Elm corner Gaston  
Mayor—Hon Emory J Stafford  
Clerk—John S Michaux  
Treasurer—Neil Ellington  
City Attorney—Thos J Shaw  
Tax Collector—Edward G Sherrill  
Chief of Police—Charles F Neelley  
Chief Fire Department—F N Taylor  
Assistant Chief Fire Department—W R Pleasants  
Municipal Court—N L Eure, judge  
Inspector Buildings and Plumbing—R H Milton  
Keeper of Green Hill Cemetery—Charles Hiatt

## BOARD OF ALDERMEN

First Ward—J Ed Albright  
Second Ward—John L King  
Third Ward—E E Bain  
Fourth Ward—Neil Ellington  
Fifth Ward—T A Glascock  
Sixth Ward—H W Clendennen

## COMMITTEES OF THE ALDERMEN

Composed of the entire Board, with chairman of each, as follows:

Finance—Neil Ellington, H W Clendennen, E E Bain  
City Hall—J Ed Albright, H W Clendennen, E E Bain

## POLICE COMMISSION

T A Glascock, chairman; Neil Ellington, H W Clendennen

## WATER AND LIGHT COMMISSION

W T Sergeant, chairman; B H Merrimon, E P Wharton

## FIRE COMMISSION

Joseph J Stone, chairman; A W McAlister, E E Bain

## STREET COMMISSION

C C McLean, chairman; J L King, J H Walsh

## BOARD OF HEALTH

Dr Edmund Harrison, chairman; Dr Albert R Wilson, William E Harrison

## HEALTH DEPARTMENT

Dr Edmund Harrison, chairman; James M Simpson, health officer

## CIVIC COMMISSION

Dr W P Bell, chairman; T A Hunter, C A Bray

## BOARD OF CEMETERY TRUSTEES

J W Fry, J A Odell, S H Boyd

## FIRE DEPARTMENT

Chief—F N Taylor

First Assistant—W R Pleasants

Secretary—E L Clarke

Treasurer—E E Bain

Steam Fire Engine Company No 1, 108 w Gaston—W S Hire, secretary

Hook and Ladder Company No 1, 209 s Davie—O D Boycott, foreman; L F Butner, secretary

Eagle Hose Company No 7, 207 s Davie—H J Elam, president; M M Boyles, secretary

Southside Hose Company No 4, Asheboro cor Bragg—E J Mendenhall, captain

West End Hose Company No 5, Mendenhall cor Spring Garden—S B Matlock, president; Marvin Hunt, captain

## LOCATION FIRE ALARM BOXES

- 12—North Greene and Belle Meade av
- 13—Market and Eugene
- 14—W Market and Cedar
- 15—Court House Square
- 16—Edgeworth and Belle Meade av
- 17—N Elm and Schenck
- 21—Percy st and Summit av
- 23—Lindsay and Church
- 24—E Market and N Forbis
- 25—E Market and Clinton
- 26—Hendrix cor Church
- 32—Elm and E Washington
- 34—E Washington, just east of railroad
- 35—Asheboro, Fayetteville and Gorrell
- 42—Elm and Buchanan
- 43—Washington and Spring
- 45—Walker av and Mendenhall
- 46—Spring Garden nr Normal School
- 47—516 Ashe (Bain's Lumber Yard)
- 52—Lee and Ashe
- 53—Arlington and Lee
- 54—W Lee near Cedar
- 56—W Lee and Dillard
- 62—Pearson and Lee
- 63—Asheboro and Bragg

## EDUCATIONAL

## CITY BOARD OF EDUCATION

- President—W E Harrison
- Secretary—Charles H Ireland
- Members—J R Mendenhall, E J Davis, John N Wilson, W E Harrison, C M Vanstroy
- Superintendent of Schools—Wiley H Swift
- Davie Street Public School, 201 s Davie—Miss Hunter Irvin, principal
- Greensboro High School, 218 Lindsay—W C Jackson, principal
- Asheboro Street, Asheboro near Bragg—Lee T Blair, principal
- Lindsay Street Grammar, 218 Lindsay—A H King, principal
- Normal Training Schol Curry Bldg N C State N & I Colege—R A Merritt, principal

Proximity School, Walnut near Myrtle av—Miss Stella Grimsley, principal  
 Revolution Mills, 28 Cypress—Miss Alice Granger, principal  
 Pomona Rural Graded and High School, Pomona—Miss Bessie Howard, principal  
 Jacksonville, South nr Ashe—Geo McAdoo, principal

#### COLORED SCHOOLS

White Oak Graded, White Oak Mills—Miss Mary Cator, principal  
 School No 1, 212-214 Percy—H H Falkener, principal  
 School No 2, 1030 s Ashe—W B Windsor, principal  
 Jonesboro School, Jonesboro—Sarah Carter, principal

---

#### MILITARY

(Armory, 118 n Elm)

---

#### GUILFORD GRAYS, THIRD COMPANY COAST ARTILLERY CORPS, N C. N G

Captain—E D Knykendall  
 First Lieutenant—R W Brewer  
 Second Lieutenant—C D Smith  
 First Sergeant—J B Thorp

---

#### COUNTY GOVERNMENT

##### GUILFORD COUNTY

---

Court House—Market corner Elm  
 Superior Court—J Crawford Biggs, district judge; Ernest Clapp, clerk  
 Solicitor—Jones Fuller  
 Auditor—J Leslie Abbott  
 Sheriff and Tax Collector—Burgess E Jones  
 Jailer—J G May  
 Register of Deeds—A G Kirkman

Deputies—S A Kirkman, Roy H Jones  
 Treasurer—Geo H McKinney  
 Coroner—W W Woods  
 Surveyor—H M Robinson  
 Physician—Dr E Harrison  
 Keeper of County Home—Geo Hackett  
 Commissioners—J A Davidson, chairman: W C Tucker, John  
 A Young, L A Walker, Dr W G Bradshaw  
 Superintendent of Education—Thomas R Foust  
 School Board—W T Whitsett, C H Ireland, J E Kennette  
 Highway Commissioners—J L King, chairman: E J Stafford,  
 secretary; J A Hoskins, F M Pickett, F K Trogdon, D H Coble

---

## STATE GOVERNMENT

---

### EXECUTIVE DEPARTMENT

Governor—W W Kitchin  
 Lieutenant Governor—W C Newland  
 Secretary of State—J Bryan Grimes  
 Auditor—Benjamin F Dixon  
 Treasurer—Benjamin R Lacy  
 Superintendent of Public Instruction—J Y Joyner  
 Attorney-General—T W Bickett  
 Commissioner of Agriculture—W A Graham  
 Commissioner of Labor and Printing—M L Shipman  
 Insurance Commissioner—James R Young  
 Adjutant-General—J F Armfield  
 State Librarian—M O Sherrill  
 Governor's Council—Secretary of State, Auditor, Treasurer  
 and Superintendent of Public Instruction  
 State Board of Education—Composed of the Governor, Lieuten-  
 ant-Governor, Secretary of State, Treasurer, Auditor, Attor-  
 ney-General and Superintendent of Public Instruction  
 Board of Corporation Commissioners—Franklin McNeil,  
 Samuel L Rogers, Benj F Aycock

### SUPREME COURT OF NORTH CAROLINA

Chief Justice—Walter Clark, Raleigh  
 Associate Justices—William A Hoke, Lincolnton George H

Brown, Jr, Washington; James S Manning, Durham; Platt D Walker, Charlotte

Clerk—Thomas S Kenan, Raleigh

Marshal—R H Bradley, Raleigh

Court convenes at Raleigh the first Monday in February and last Monday in August of each year

#### SUPERIOR COURT JUDGES

First District—G W Ward, Elizabeth City

Second District—R B Peebles, Jackson

Third District—Owen H Guion, New Bern

Fourth District—C M Cooke, Louisburg

Fifth District—O H Allen, Kinston

Sixth District—W R Allen, Goldsboro

Seventh District—C C Lyon, Elizabethtown

Eighth District—W J Adams, Carthage

Ninth District—J Crawford Biggs, Durham

Tenth District—B F Long, Statesville

Eleventh District—E B Jones, Winston

Twelfth District—J L Webb, Shelby

Thirteenth District—W B Council, Hickory

Fourteenth District—M H Justice, Rutherfordton

Fifteenth District—Joseph S Adams, Asheville

Sixteenth District—G S Ferguson, Waynesville

---

#### UNITED STATES GOVERNMENT

---

President—William H Taft, Ohio

Vice President—James S Sherman, New York

Secretary of State—Philander C Knox, Pennsylvania

Secretary of Treasury—Franklin MacVeagh, Illinois

Secretary of War—Jacob M Dickinson, Tennessee

Secretary of Navy—George von L Meyer, Massachusetts

Secretary of Interior—R A Ballinger, Washington

Secretary of Agriculture—James Wilson, Iowa

Secretary of Commerce and Industries—Charles Nogel, Missouri

Attorney-General—George W Wickersham, New York

Postmaster-General—Frank H Hitchcock, Massachusetts

Speaker of the House—Joseph G Cannon, Illinois

## UNITED STATES COURTS AND OFFICERS

---

### CIRCUIT AND DISTRICT COURTS OF THE WESTERN DISTRICT OF NORTH CAROLINA

Circuit Judges—Nathan Goff, Clarksburg, W Va; Jeter C Pritchard, Asheville, N C

District Judges—James E Boyd, Greensboro N C

United States Attorney—Alfred E Holton, Winston, N C

Assistant United States Attorney—A L Coble, Statesville, N C

United States Marshal—James M Millikan, Greensboro, N C

Office Deputy Marshals—James M Baley, R L Blaylock, T W Vincent, Miss Nessie Myrick,

Clerks Circuit and District Courts—Samuel L Trogdon, Greensboro; Henry C Cowles, Statesville; W S Hyams, Asheville; Milton McNeill, Wilkesboro

Clerks to United States Attorney—R E Grunert and J E Buxton, Winston

United States Commissioners—J M Wolfe, Greensboro

Circuit and District Court convenes in Greensboro first Monday in April and October; Statesville, third Monday in April and October; Asheville, first Monday in May and November; Charlotte, second Monday in June and December; Wilkesboro, fourth Monday in May and November; Salisbury, fourth Monday in April and October

### UNITED STATES INTERNAL REVENUE

Collector—Wheeler Martin

Deputy Collector—O A Starbuck

Stamp Deputy—W H Worth

Revenue Agent—S Kirkpatrick, deputy collector

Special Gauger—Benj F Atkins

### UNITED STATES POST OFFICE

Postmaster—Robert D Douglas

Assistant Postmaster—Simeon A Hodgin

Chief Clerk—Jos H Armfield

Chief Dispatching Clerk—Chas F Osborne

Money Order Clerk—Albert E Reitzel

Registry Clerk—Rufus K Stanley

Stamp Clerk—Harold C Taylor

General Delivery Clerk—Byron H Taylor

Distributing Clerks—Karl J A Ljung, Peter W Neal, Israel E Neal

Dispatching Clerks—Carl Jones, James M May, Bert S Eldridge

Stampers—John E Hodgkin, Victor L Atkins

Substitute Clerk—Solon E Jones

City Carriers—L F Barnard, Paul A Burns, W F Clarida, W R Denny, H A Garrett, R B Hilton, E B Hodgkin, W G Lewis, W M Montgomery, J W Schoolfield, Stephen A Tucker

Substitute Carriers—Wm A Kime, T B Stratford

Rural Carriers—No 1 J C Hockett, No 2 S V Ziglar, No 3 L E Osborn, No 4 W A Robinson, No 5 C T Archer, No 6 W E Tomlinson, No 7 W L Wharton

Janitor—Ila Johnson

Laborers—C E Mason, Fred L Jones

General delivery window open from 8 A M to 7 P M; stamp, registry and money order windows open from 8 A M to 6 P M; Sundays and Holidays, general delivery and carriers' windows open from 8:30 to 9:30 A M

#### UNITED STATES POST OFFICE INSPECTOR

Inspector—C H Saffell

#### UNITED STATES RAILWAY MAIL SERVICE

Chief Clerk—George R Schultz

Assistant Clerks—John E Sharpe, Fred G Turner

---

### BANKS

---

#### AMERICAN EXCHANGE BANK (110-112 e Market)

Capital, \$300,000; surplus and profits, \$25,000

President—E P Wharton

Vice-President—J W Scott

Cashier—R G Vaughn

Assistant Cashier—F H Nicholson



THE COMMERCIAL NATIONAL BANK  
(Elm cor Sycamore)

Capital stock, \$200,000; surplus and profits, \$15,000  
 President—F B Ricks  
 Vice-President—E J Stafford  
 Cashier—F C Boyles  
 Assistant Cashier—I F Peebles

GREENSBORO LOAN & TRUST COMPANY  
(313 s Elm)

Capital stock, \$200,000; surplus and profits, \$78,571.89  
 President—J W Fry  
 Vice-President—J S Cox  
 Secretary and Treasurer—W E Allen

BANK OF SOUTH GREENSBORO  
(524 s Elm)

President—E P Wharton  
 Vice-President—J W Scott  
 Assistant Cashier—E L Sides

HOME SAVINGS BANK

(**Exclusive Savings**)  
(Opposite City Hall)

Organized May 23d, 1907.  
 Capital, \$25,000  
 President—C A Bray  
 Vice-President—R H Brooks  
 Cashier—Tyree Glenn  
 Secretary—J E Brooks

THE GREENSBORO NATIONAL BANK  
(235 s Elm)

Capital, \$100,000; surplus and profits, \$60,000  
 President—Neil Ellington  
 Vice-President—W E Bevell  
 Cashier—A H Alderman

SOUTHERN LIFE AND TRUST COMPANY  
(112 e Market)

Capital, \$300,000; surplus, \$50,000  
 President—A W McAlister  
 First Vice-President and Treasurer—R G Vaughn  
 Second Vice-President and Counsel—A M Seales  
 Secretary—David White

**BUILDING AND LOAN ASSOCIATIONS**

GATE CITY BUILDING AND LOAN ASSOCIATION  
(102 Court sq)

President—W G Balsley  
 Vice-President—John S Michaux  
 Secretary-Treasurer—Thos J Murphy

GREENSBORO BUILDING AND LOAN ASSOCIATION  
(116 s Elm)

President—J W Scott  
 Vice-President—J M Millikan  
 Secretary-Treasurer—R G Glenn

**CEMETERIES**

Old City Cemetery—709-719 Ashe  
 Green Hill Cemetery—Greene beyond Edgeworth, Charles  
 Hiatt superintendent  
 First Presbyterian Church Cemetery—Church nr Davie

**(Colored)**

Union Cemetery—S Elm nr McCulloch, Hiram Lindsay keeper

**CHURCHES**

**BAPTIST**

Asheboro Street—800 Asheboro, Rev W F Staley, pastor  
 First—Market cor Eugene, Rev J L White, pastor

Forest Avenue—Forest av nr Spring Garden,  
 Revolution—Revolution Mills, Rev K C Horner, pastor  
 Proximity—Walnut nr Myrtle av, Rev K C Horner, pastor  
 White Oak—21st cor Pine, Rev W H Eller, pastor

## CATHOLIC

St Benedicts—435 n Elm, Rev Vincent Taylor, O S B. pastor

## CHRISTIAN

Greensboro Christian Church—Walker av cor Eugene, Rev  
 John W Bolton, pastor  
 Palm Street—McAdoo Heights, Revolution Hill, Rev W C  
 Wicker, pastor

## EPISCOPAL

St Andrews—Arlington cor Lee, Rev S R Guignard, rector  
 St Barnabas—407 n Elm, Rev Thos G Faulkener, rector  
 St Cuthberts—Vine cor 5th Proximity, Rev H B Dean, rector  
 St Mary's Memorial Chapel—930 Walker av, Rev S R Guignard,  
 rector

## FRIENDS

Friends Church—Cedar nr Union, Rev Stephen S Myrick,  
 pastor

## HEBREW

Greensboro Hebrew Congregation—Lee nr Elm, Rev G Mendel-  
 sohn, rabbi

## HOLINESS

Apostolic—Silver Run av nr Lee, Rev Winfred R Cox, pastor

## METHODIST

Centenary—Arlington cor Fayetteville, Rev Marshall A Smith,  
 pastor  
 Grace—Greene cor Washington, Rev Thomas J Ogburn,  
 pastor  
 Proximity—Walnut cor Myrtle av, Rev J W Ingle, pastor  
 St Paul's—Vine cor 12th, Revolution Mills, Rev C E M Raper,  
 pastor

Spring Garden—Spring Garden cor Dairy, Rev N M Cooper, pastor

Spring Garden Street—Spring Garden cor Lithia, Rev N R Richardson, pastor

West Market Street—Market cor Library pl, Rev E K McLarty, pastor

White Oak—White Oak Mills,

#### MORAVIAN

Moravian—Lee nr Arlington, Rev Chas H Wenhold Jr, pastor

#### PRESBYTERIAN

Bessemer Avenue—Bessemer av cor Caroline, Rev J W Goodman, pastor

First—Church cor Lindsay, Rev Melton Clark, pastor

Westminster—Asheboro nr Lee, Rev C E Hodgin, pastor

Walker Avenue—Walker av cor Mendenhall, Rev Robert N Williams, pastor

#### REFORMED

First—Lee cor Spring, Rev H Shuford Peeler, pastor

#### UNDENOMINATIONAL

Salvation Army—115 e Sycamore, Wm R McKinney, captain

#### (Colored)

#### BAPTIST

Mt Sinai—Lindsay cor Beech, Rev R H Harris, pastor

Providence—811 Baptist, Rev Geo W Watkins, pastor

Shiloh—844 Austin, Rev T J Hairston, pastor

Ironsides—1320 East

New Zion—Mills Row nr Cedar, Rev Noah Headen, pastor

#### CHRISTIAN

Christian—East cor Perkins, Rev Walker Albright, pastor

#### CONGREGATIONAL

First—401 High, Rev M L Baldwin, pastor

## HOLINESS

Holiness—2193 Ashe

## LUTHERAN

Grace Evangelical Lutheran—900 s Ashe,

## METHODIST

Bethel A M E—Macon nr Gaston, Rev Wm H Manoko, pastor  
 Browning A M E—Jonesboro, Rev M C Laughlin, pastor  
 High Street—High cor Lee, Rev David C Skinner  
 Rhode Island—1320 Railroad av, Rev James A Laughlin, pastor  
 St Matthew's—601-607 Ashe, Rev Albert S Cottingham, pas-  
 tor

St Paul's A M E—710 Guilford av, Rev Henry Farris, pastor  
 Trinity A M E Zion—Washington cor Gilmer, Rev R C Moore,  
 pastor

## PRESBYTERIAN

St James—210 n Forbis, Rev J G Walker, pastor

---

**CLUBS**

MERCHANTS AND MANUFACTURERS CLUB  
 (Dixie Bldg)

President—G S Bradshaw  
 Secretary-Treasurer—W B Merrimon

---

**COLLEGES AND SCHOOLS**

NORTH CAROLINA STATE NORMAL AND INDUSTRIAL  
 COLLEGE (THE)  
 (Spring Garden nr Lithia)

President—J I Foust

GREENSBORO FEMALE COLLEGE  
(813-825 w Market)

President—Mrs Lucy H Robertson  
Secretary-Treasurer—Miss Martha S Dozier

\*NORTH CAROLINA AGRICULTURAL & MECHANICAL  
COLLEGE FOR THE COLORED RACE  
(212 Dudley)

President—James B Dudley  
Secretary—A T Whitsett

\*BENNETT COLLEGE (METHODIST EPISCOPAL)  
(936 e Washington)

President—Rev Silas A Peeler  
Vice-President—Rev John P Morris

IMMANUEL LUTHERAN COLLEGE FOR THE COLORED  
RACE  
(LUTHER, extension of e Market)

President—Rev N J Bakke  
Secretary—Rev Martin Lockner  
Treasurer—Rev Fred Wahlers  
Librarian—Rev Henry Gross

---

**COMMERCIAL ORGANIZATIONS**

CHAMBER OF COMMERCE  
(265 Benbow Arcade)

President—H Sternberger  
First Vice-President—J N Longest  
Secretary—J S Kuykendall  
Treasurer—E S Wills

GREENSBORO MERCHANTS ASSOCIATION  
(City Hall)

President—R C Bernau  
Vice-President—H W Clendennen

Secretary-Treasurer—Roger W Harrison  
 Assistant Secretary—Miss Bessie H Hackney

THE AUDUBON SOCIETY OF NORTH CAROLINA  
 (503 Dixie Bldg)

For the Study and Protection of Birds and the Preservation of  
 President—R H Lewis  
 Vice-President—C B Aycock  
 Secretary—T Gilbert Pearson  
 Treasurer—Frank C Boyles  
 Secretary Junior Department—Miss Mary Moore

GREENSBORO ACADEMY OF MEDICINE  
 President—Dr Edmund Harrison  
 Vice-President—Dr C W Moseley  
 Second Vice-President—Dr J A Williams  
 Secretary—Dr C W Banner  
 Treasurer—Dr T R Little

CENTRAL CAROLINA FAIR ASSOCIATION  
 (219 s Elm)

President—Fred N Taylor  
 Vice-President—John A Young  
 Second Vice-President—C M Vanstory  
 Secretary—Garland Daniel  
 Treasurer—Neil Ellington

NORTH CAROLINA HORTICULTURAL SOCIETY  
 (Pomona)

President—J Van Lindley  
 Secretary—T K Bruner, Raleigh

---

**HOSPITALS, HOMES, AND ASYLUMS**

ST LEO'S HOSPITAL  
 (Summit av nr Proximity)

Sisters of Charity in charge

## MISCELLANEOUS

## KEELEY INSTITUTE

(447 w Washington)

President—W H Osborn  
 Vice-President—A K Umstead  
 Secretary-Treasurer—Leo D Heartt  
 Manager—Charles D Cunningham

## RESCUE HOME

(900 Silver Run av)

Superintendent—Rev Winfred R Cox  
 Matron—Miss Ora M Cox

## NORTH CAROLINA CHILDRENS HOME SOCIETY

(506 Southern Life &amp; Trust Bldg)

Superintendent—W B Streeter

## KENT HOME

(922 Factory)

Matron—Mrs C E Culburn

---

**INSURANCE COMPANIES**

---

## SOUTHERN STOCK-FIRE INSURANCE COMPANY

(112 e Market)

President—B D Heath  
 Vice-President—A M Scales  
 Secretary-Treasurer—A K McAlister

## THE SOUTHERN UNDERWRITERS

(112 e Market)

President—D A Tompkins  
 First Vice-President—A M Scales  
 Second Vice-President—Paul W Schenck  
 Secretary-Treasurer—A W McAlister



UNDERWRITERS OF GREENSBORO  
(112 e Market)

President—J Van Lindley  
Vice-President—A M Scales  
Secretary-Treasurer—A W McAlister

**LIBRARIES**

PUBLIC LIBRARY  
(Library pl cor Gaston)

Librarian—Miss Bettie D Caldwell

**PARKS**

BASE-BALL PARK

Summit av nr Proximity

LINDLEY PARK

Three miles s w of city, reached by Spring Garden

**SOCIETIES**

MASONIC  
(Hall, 233½ s Elm)

Corinthian Lodge, A F and A M No 542—Meets every second and fourth Monday nights at 8 o'clock at Masonic Hall; C E Hudson, W M; W M Combs, secretary; C G Harrison, treasurer

Greensboro Lodge, No. 76, A F and A M—Meets every second and fourth Thursday nights at 8 o'clock; J W Petty, W M; J C Pierce, secretary; W E Coffin, treasurer

Chorazin Chapter, No 13, R A M—Meets every Thursday night at 8 o'clock; Dr J T J Battle, H P; J C Pierce, secretary

Ivanhoe Commandery, No. 8, Knights Templar—Meets every first Thursday night at 8 o'clock; J C Morris, E C; J C Pierce, secretary

## I O O F

Buena Vista Lodge, No. 21—Meets at 118-120 w Market every Tuesday night; T B Gaskins, N G; C A J Ljung, V G; Vander Liles, recording secretary and clerk; J R Cutchin, financial secretary; J L Thacker, treasurer

Paisley Encampment, No. 10—Meets at 118-120 w Market second and fourth Friday nights; O D Boycott, C P; E L Clarke, scribe; R W Murray, treasurer

Greensboro Lodge, No. 164—Meets every Tuesday night at 108½ Fayetteville; R R Hill, N G; N J Causey, recording secretary;

Golden Rod Lodge, No. 219—Meets Friday nights over Proximity Mercantile Company's store

## K OF P

Greensboro Lodge, No. 80—Meets every Monday night at 8 o'clock; S T Wyrick, C C; R E Mendenhall, V C; C C McLean, K of R and S

Guilford Lodge, No. 69—Meets every Friday night at 7:30 o'clock; R I Moore, C C; A J Williams, K of R and S

Proximity Lodge, No. 158—W V Trollinger, C C; A L Hicks, V C; Geo Hood, K of R and S

White Oak Lodge, No. 187—J A Scott, C C; W M Webster, V C; W M Rogers, K of R and S

## B P O ELKS

Greensboro Lodge, No. 602—Meets every Wednesday night at Elks' Home; Leon J Brandt, E R; Ernest W Stewart, secretary

## KNIGHTS OF THE MACCABEES OF THE WORLD

Greensboro Tent, No. 8—Meets at over Greensboro National Bank every Wednesday night at 8 P M; John H O'Neil, commander

## RED MEN

Minneota Tribe, No. 52—Meets every Tuesday night at Union Hall at 8 o'clock; C R Lincoln, sacham; T W Capps, C of R; W E Dunman, C of W

## Jr O U A M

Greensboro Council, No. 13—Meets every Thursday night at 7:30 o'clock at n Elm cor Gaston; W M Combs, councilor; F E Holton, assistant recording secretary; J H Spivey, financial secretary; J F Aiken, treasurer

Keystone Council, No. 81—Meets every Monday evening at 7:30 o'clock over Proximity Mercantile Store; J W Mills, councilor; R P Boone, recording secretary; A H Manse, financial secretary; H L Hicks, treasurer

## ROYAL ARCANUM

Guilford Lodge, No. 1658—J S Moore, secretary; J N Leak, treasurer

## KNIGHTS OF COLUMBUS

Council No. 939—Meets first and third after the first and third Sunday at Greensboro National Bank Bldg; J J McSorley; A Day, D G K; Hugh McGuigan, recorder; L J Lafrost, financial secretary; C D Higgins, treasurer

## IRON MOULDERS' UNION

Local No. 320—Meets second and fourth Wednesday nights of each month at Union Hall, south Elm st; R R Wyrick, president; A P Frazier, vice-president; C C Shaw, secretary; C L Shaw, financial and corresponding secretary

## BROTHERHOOD OF FIREMEN AND ENGINEMEN

Lodge No. 728—Meets at 342 s Elm first and thrd Saturday of each month; Adolphus Robinson, past master; J K Thomas, master; C L Pollard, vice-master and collector; R B Ferrell, secretary and treasurer

YOUNG WOMEN'S CHRISTIAN ASSOCIATION  
(200 w Market)

President—Mrs W H Osborn  
Recording Secretary—Mrs D H Blair  
Treasurer—Mrs J J Stone

(Colored)

GRAND UNITED ORDER OF ODD FELLOWS

Past Grand Masters' Council, No 211—Meets first Friday night in the month 103 s Davie; J G Keek, W G M; A L Lee, G T; G W Emerson, G S

Prodigal Son Lodge, No 1999—Meets first and third Friday of each month at Odd Fellows' Hall; J H Whitis, N G; C L Sharp, secretary

Signal Light Lodge, No 3611—Meets the second and fourth Friday night of each month at 103 s Davie; Joseph Walker, N G; G W Emerson, secretary; Lewis Jordan, treasurer

Greensboro Patriarchial, No. 146—Meets third Friday night in the month; J B Hill, R V P; J W Graves, W P treasurer; E W Scales, W P, recorder

H of R, No. 1061—Meets second and fourth Tuesday nights at at Lodge, Market cor s Davie;

MASONIC

St John, No 12—Meets on call in Masonic Hall Rudy Walker, W M; John Hoffman, S W

K OF P

Damon Lodge, No. 10—Meets every second and fourth Thursday of each month in Masonic Hall; C K Brown, C C; S L Wright, V C; C O Payne, K of R & S

## GREENSBORO Street Directory

A

(37)

ASHE

A—north and south from Lindley, first east of Asheboro

A AVENUE—west from Dairy first south of Lee, Piedmont Heights

ADAMS—north from 1110 w Market.

- 105 Vacant
- 107 Jeffreys S. B
- 109 Vacant

ALTUS—north from 1924 Spring Garden

- 110 Burnham G D
- 115 Ammen L M
- 119 Vacant

ARLINGTON—south from 124 Fayetteville

- 415 Embrey S M
- 417 Woodard R L
- 421 Merritt J H
- 422 Whitsett J W
- 427 Bain E E
- 428 Bumpass S M
- 433 Love William
- 434 Johnson A A
- 437 Fields W A
- 442 Sergeant G S
- 447 Starr H F
- 449 Boyles J H
- 450 Townsend C C
- 452 Pleasants E O
- 453 Wetmore W H

— St. Andrew's Episcopal Ch

- 457 Faulkner J E
- Lee intersects

500 Robeson W O ..

- 501 Bynum W P Jr
- 502 Causey W F
- 506 Glascock T A
- 507 McNairy J W
- 510 Smith J Y
- 515 Causey J W
- 518 Iseley I B
- 519 Reece M L
- 521 Wells J T

Bragg intersects

- 601 Branon T A
- 609 Vacant
- 613 York C F
- 616 Freeman R A
- 620 Robinson Asa
- 621 Jefferson W C
- 624 Mitchell J W
- 625 Allred E E Mrs
- 628 De Viney W O
- 702 York A L P
- 706 Tussey J S
- 710 Edwards R O

McCulloch intersects

- 800 Davis W F
- 802 Allen W H
- 804 Church A B
- 806 Walker Green
- 808 Allen L B Mrs
- 810 Barber M J Mrs
- 812 Smith Charles

ASHE—south from 304 w Market

- 103 Taylor Z V
- 110 Underwood W I
- 111 Caldwell M H Miss
- 113 Charters F S Dr
- 115 East S L Mrs
- 120 Trotter W L
- 121 Edwards C M

Ellis,  
Stone  
& Co.



The  
Home of  
Depend-  
able  
Mer-  
chandise  
for  
Ladies



Ellis,  
Stone  
& Co.

The One  
Price Store

# Kellam Hospital

Cures Cancers, Tumors and  
Chronic Sores

PHYSICIANS TREATED FREE  
RICHMOND, VIRGINIA

SEE OPPOSITE PAGE 180

# Howard Gardner

Opposite Post Office

Phones, 23 and 428

# Prescription Druggist . .

ASHE

(38)

ASHE

Automobile  
Bonds  
Burglary

Health  
Liability  
Plate Glass

Life  
Fire  
Accident

## Insurance

See **WM. B. MERRIMON,**  
Dixie Building  
Phone 277

### Sycamore intersects

- 202 Carrigan J E
- 210 Rankin J H
- 211 Smith W T
- 218 Ogburn T B
- 224 Isaacson Isaac
- 230 Roberts J M

### Washington intersects

- 300 Brooks Mnfng Co
- 310 Klingman O C
- 312 Nash L L Rev
- 316 Barringer J A
- 336 Mebane J P Mrs
- 337 Harvey G I  
Harvey L M
- 339 Huffine D R
- 346 Lanier F M Mrs
- 347 Peters S N
- 350 Armfield G W
- 358 Crews S L Mrs
- 359 Vacant
- 364 Coffin W E

### Buchanan intersects

\* \* \*

### Walker av intersects

- 403 Vacant
- 404½ Milham C G  
Huffine's Annex
- 405 Vacant
- 406 Barham J T  
Eureka Pressing Club  
Ellington G W  
Klapp & Stone
- 407 So Express Co
- 408 Old North State Paper Co
- 410 Union News Co
- 420 Carolina Cornice & Skylight  
Co  
Huffine's D R Bottling Wks  
Jackson Spring Water Co  
Leisel Color Co  
Pitts & Monroe  
Morris J C
- 516 Bain E E
- 523 Guilford Lumber Mnfng Co
- 524 Guilford Lumber Mnfng Co

### Lee intersects

- 600 Morrison Bros
- 600½ Kelly John
- 601 \*St Andrews M E Church
- 602 Parlor Meat Market
- 604 Yost C W
- 604½ \*Hunter J H
- 606 Whitworth S C Mrs
- 608 Hepler D E

- 609 \*Cottingham A S Rev
- 610 Hepler R E
- 613 Brooks J J
- 617 Carroll W T
- 622 \*Emerson J W
- 627 Hepler W L
- 628 Kersey S B
- 629 Stack T E
- 636 Kersey Elizabeth Mrs

### Bragg intersects

- 705 Jeffreys J R
- 709 Barbee R N
- 710 Floyd F W
- 711 Fogleman C J
- 712 Welker W B
- 712 Old City Cemetery
- 714 Sherwood C G
- 716 Vacant
- 718 Vacant
- 721 \*McLean J S
- 722 \*Clark Julia
- 723 \*Sloan Wilson
- 724 \*Lindsay Hillie
- 726 \*Searcy Peter
- 729 \*Rhodes R B
- 730 \*Simpson William
- 732 \*Free Frank
- 734 \*Dick George

### Austin intersects

- 800 \*Johnson James
- 801 Vacant
- 803 \*Johnson Creola
- 806 \*Morgan J H
- 807 \*Brittain John
- 809 \*Crenshaw June
- 810 \*Morehead W E
- 811 \*Parker John
- 812 \*Benton Eliza
- 813 \*Hill Mollie
- 815 \*Benton Thomas
- 817 \*McLean J S
- 818 \*Williams L V
- 823 Sullivan H L
- 823 \*Masonic Temple
- 900 \*McCulloch intersects  
\*Grace (Evangelical Lutheran Church  
\*Parochial School
- 901 \*Garrett Richard
- 904 \*Buntrock E A H
- 905 \*Garrett William
- 1000 \*Nelson Mary T
- 1001 Carroll W T
- 1002 \*Nelson A G
- 1003 \*Campbell Albert

# J. Ed. Albright Plumbing and Specialties

214 W. Market

Phone 440

Residence Phone 349

Yellow Pine  
White Pine  
Hardwoods

(See bet pages  
278 and 279)

# LUMBER

WOODWARD & SON, Richmond,  
Virginia.



ASHE

(39)

ASHEBORO

- 1006 \*Williams J S
- 1007 \*Stroud Joseph
- 1011 \*McAdoo G W
- 1012 \*Howell Julia S
- 1016 \*Purvis W E
- 1020 (Should be 1024)  
\*Waddell Andrew
- 1021 \*Liles C C
- 1022 \*Purvis G N
- 1029 \*McAdoo James
- 1030 \*Graded School No 2
- 1034 \*Purvis W E
- 1043 \*Thompson Alice
- 1046 \*Tatum David
- Whittington intersects**
- 2000 \*Whitis Gertrude
- 2002 \*Ashe Lydia
- 2006 \*Fairley Charles
- 2012 \*Holmes W C
- 2016 \*Lindsay Hiram
- 2020 \*Unthank J A
- Mills Row intersects**
- 2022 \*Murphy Wiley
- 2024 \*Morehead John
- 2193 \*Holiness Church
- 2195 \*Poole Cordelia
- 2197 \*Smitherman Thomas
- 2199 \*Walker Charles
- 2201 \*Horton G W
- 2203 \*Banks John
- 2207 \*Basin Martha
- 2209 \*Calderwell Calvin
- 2211 \*Lane John
- 2213 \*Marsh George
- 2215 Vacant
- 2217 \*Dow Daisy
- 2219 \*Whitis James
- 2221 \*Littlejohn Martha
- 2223 \*McCauley Edward
- 2225 Vacant
- 2227 \*Brewer Benjamin
- 2229 \*Barringer Henry
- 2231 \*Brittain Jennie
- 2233 \*Day Effie
- 2235 \*Crutchfield Mittie
- 2237 \*Bass Ruth
- 2239 \*Alston Catharine
- 2241 \*Alston Mary

- 314 Morefield W J
- 315 Hartsell W K
- 322 Justice R L
- 323 Murray R W
- 328 Rankin A L
- 334 McAdoo Josephine Mrs
- 335 Hodgin J A
- 345 Lynch T E
- 347 Harden T R
- 351 Harry D R
- Lee intersects**
- 400 Beall W P Dr
- 401 Davie M A Mrs
- 405 Faulconer Henry
- 406 Wharton E P
- 409 Westminster Presbyterian  
Church
- 413 Stanley O A
- 414 South Side Hose Co No 4
- 416 Borroughs Franklin  
\*Ware Thomas
- 417 Cartland J E
- 418 South Greensboro Market  
Gilmer R A
- 420 Asheboro Street Pharmacy
- 422 Clendenin H W
- Bragg intersects**
- 500 Phipps J H
- 501 Asheboro St School
- 502 Ashburn M C
- 506 Jackson R T
- 508 Pemberton W B
- 512 Gilmer R A
- 518 Phipps J H
- Douglas intersects**
- 600 Wootton M O Mrs
- 603 Neese J H
- 606 Shields M M Rev
- 609 Wooters J T
- 612 Vernon G W
- 613 Dicks D T
- 617 Porter P W
- 618 Jones B E
- 620 Lane J T
- 621 Aiken J F
- 624 Thornton Jane Mrs
- 625 Tessier E D
- 629 Hudson S E
- 630 Coble H F  
Fetter A W
- 633 Blair L T
- 634 Glascock G T  
Glascock Joy Harris Dr
- 637 Rives E A
- 640 Perkins A N

- ASHEBORO—south from 226  
Fayetteville
- 300 Killam B U Dr
  - 310 Brown C S  
Sugg Willie Mrs
  - 311 Stratford W O

Picture  
Goods  
Wholesale  
Retail

**G  
R  
E  
E  
N  
S  
B  
O  
R  
O  
  
A  
R  
T  
  
&  
MFG. Co.**

108 W. Washington  
Phone 926

**Carolina Cornice  
and Skylight Co.**

Manufacturers of  
**Cornices, Skylights  
and Ventilators**

Southern Ry.  
and Ashe St.  
Phone 256

# Fariss, Klutz Drug Company

Opposite Hotel Guilford

PHONE 36

ASHEBORO

(40)

BAIN

Cone

Sign

Works

342 S. Elm

Phone 1200

I

S

I

G

N

S

I

Successors to

Henley

Cone Sign

Works

- 641 Glascock L L  
**McCulloch intersects**  
 700 Wariner D W  
 703 Whittington L G Mrs  
 704 Pritchett G W  
 713 Dorsett W H  
**Broad av intersects**  
 800 Asheboro Street Baptist Ch  
 803 Pierce J C  
 804 Jones C A  
 805 Vacant  
 806 Wilson C E  
**Whittington intersects**  
 900 Coble J A & Son  
 901 Simpson W G  
 904 Coble J A  
 907 Low B F  
 908 Butler J V  
 909 Wilson W A  
 911 Rieves J T  
 912 Boggs J O'K  
 913 Allred C T  
 914 Watson M E Mrs  
 915 Blair W J  
 916 Watson W L  
 917 Hamner J A  
 918 Spoon R M  
 919 Aldridge D C  
 920 Simmons J O'K  
 922 Neal P W  
 923 Stack J C  
 Money C H  
 925 Morrisette Etta Mrs  
 926 Ferguson J E  
 926½ Rieves J J  
 927 Hockett J C  
 O'Connor M E Mrs  
 928 Moore A F  
 Woodburn & Causey  
 929 Smith W H  
 930 Pentress F S  
 1011 Williams R W  
 1012 Wright J B  
 1015 Albright Charles  
 1017 Sullivan D M  
 1020 Cox J A  
 1022 Stedman J D  
 1025 Moser C E  
 1032 Simpson Joseph  
 Collins Rose Miss  
 1034 Coble Anna Miss  
 1038 Coble E C Mrs  
 1039 Rice R F  
 1040 Gilmer J H  
 1045 Fogleman D B

- 1047 Ashworth James  
 1052 Pentress F S  
 1054 Glass J M  
 1055 Melvin S O  
 1056 Woodburn R C  
 1061 Burgess H F  
 1103 McCulloch J F  
 1120 Brown J T  
 1201 Dailey W H  
 — Claridy Frank  
 — Job Veston  
 — Moore Cicero  
 Crutchfield George

AUSTIN—west from 736 Ashe

- 818 \*Henry G C D  
 820 \*Nelson Carrie  
 821 \*Woods W L  
 824 \*Hayes Green  
 825 \*Burton Robert  
 827 \*Davis Eugene  
 830 \*Watts Henry  
 834 \*Clayborn William  
 836 \*Hairston J T Rev  
 839 \*Howard Robert  
 841 \*Hill Bettie  
 843 \*Staton W M  
 844 \*Shiloh Baptist Church  
 846 \*Hogan Harris  
**Johnson intersects**  
 900 \*Goss Cyrus  
 902 \*Roach William  
 904 \*Parks Dennis  
 905 Vacant  
 906 \*Parks John  
 908 \*Brooks George  
 910 \*Brooks William  
 912 \*Whitfield J D

B AVENUE—west from Dairy,  
 second south of Lee, Piedmont  
 Heights

BAIN—west from 628 s Elm

- 108 Holt Michael  
 109 Neese W T  
 110 Clapp S C  
 112 Kirk V A  
 114 Powers J C  
 117 Lasater W F  
 121 Moore W M  
 123 Bennett J F  
 202 Lewis J W E

Machinery  
 Repairs

## Clymer Machine Co.

Machinery  
 Built to Order

PHONE 121



# Guilford Lumber Mfg. Co.

523-531 ASHE STREET

Long Distance Phone No. 6 and North State

Dealers in all Kinds of  
ROUGH AND DRESSED LUMBER

Plate and Window Glass

Agents for Paroid Roofing, the Roof that  
Lasts and the Roof that Everybody Uses

BAPTIST

(41)

BELLEVUE

**BAPTIST**—west from Macon sec-  
ond south of Market  
715 \*Stroud Emma  
719 \*Hill Matthew  
735 \*Bullock S B  
745 \*Phillips William  
Dudley intersects  
811 \*Providence Baptist Church  
817 \*Lindsay John  
823 \*Graves Jesse

**BATTLE GROUND AVENUE**—  
continuation of n Greene  
102 Hoyle T C  
104 Lee J I  
125 Hobbs R L Mrs  
127 Bardin W N  
129 Craven Amanda Mrs  
131 Buddin G R  
203 Ravens C E  
205 Morrissett A L

**BEECH**—north from 907 e Mar-  
ket  
106 \*Smith Edward  
108 \*Davis C G  
120 \*Myers William  
124 \*Turley Samuel  
127 \*Smith S M  
128 \*Harris Edward  
129 \*Howard John  
132 Vacant  
136 \*Beville Andy  
137 \*Chavers Lewis  
138 \*Thompson Cora  
144 \*Emerson G W  
Mebane intersects  
147 \*McConnell Joseph  
148 \*Stevens A G  
Cumberland intersects  
201 \*Meares W J  
302 \*Reeves John  
303 \*Siler W D  
304 \*Lewis J H  
305 \*Austin David  
306 \*Fuller H F  
308 \*Wallace W T  
309 \*Richardson William  
310 \*Peatross John  
311 \*Jones J P  
312 \*Dick Emma  
313 \*Neville W F  
314 \*Steel Frances  
316 \*Stevenson Frances  
317 \*Jones William  
318 \*Hemphill William

403 \*Wright Thomas  
405 \*Anderson Mary J  
407 \*Johnson Walter  
409 \*Ives Lucinda

**BELLE MEAD AVENUE**—west  
from 305 n Elm  
112 Hooper B F  
114 King E W  
122 Lamb Mebane  
213 Farmers Warehouse  
Morgan E L  
214 Knight J W  
218 Bennett W P S  
221 Webb K W  
Webb Margaret Mrs  
229 Chandler A A  
234 Eller W H Rev  
Stone R W  
235 Maus Charles  
240 Scott W A  
245 Jacobs Henry  
248 Vacant  
251 Vacant  
256 Dodson J C  
262 Bohannon W T  
283 Deal E C  
286 Tate H E Mrs  
Walsh J H  
Edgeworth intersects  
287 Vacant  
305 Justice W H  
309 Vacant  
310 McIntosh S C  
311 Vacant  
312 Burgess A G  
410 Fowler W M  
Vickory A W & Co

**BELLEVUE**—south from 330 e  
Bragg  
812 Long J A  
816 Fulton A E Mrs  
822 Vacant  
826 Vacant  
829 Michael R T  
830 Baker R Y  
831 Stewart Adam  
832 Jones J W  
838 Jackson J A  
839 Heitman W C  
840 Jones Dorothy Miss  
842 Vacant  
845 Davis R E  
853 Kirby C S  
856 Vacant

**ROWE & ROACH CO., Inc.**  
MARBLE, GRANITE and STONE for Building and Cemetery Work.

GRANITE BUILDING WORK A SPECIALTY.

Marble Yard: Cor. W. Market and Greene Sts. Phone 64. Granite Yard: West Lee, Corner Railroad Ave. Phone 247.

“Send it to DICK”

# Leak, Halladay Co.

Incorporated

112 W. Washington St. Phone 204

## Exclusive Carpet and Wall Paper Store

We carry everything in the Carpet and Wall Paper Line, and will make it to your interest to see us before placing your order :: :: ::

E. D. TESSIER, Supt.

J. N. LONGEST, Sec.-Treas.

W. C. BAIN, Pres.

### Central Carolina Construction Co., Inc., General Contractors

Fire Proofing

Steel Construction Reinforced Concrete

All Classes of Building

#### BELLEVUE

(42)

#### BLANDWOOD AVE

- 858 Fields J E
- 862 Peoples A D
- 863 Hall A M
- 866 Stout E L
- 867 Vacant

McCulloch intersects

- 907 Parrish C A
- 911 Cowan R H
- 915 Allen Robert
- 920 Andrew R L
- 923 Ray J W
- 924 Hackney W G

**BENBOW**—west from Ashe, second south of Whittington

**BENNETT**—south from Washington, first east of Macon

- 208 \*Rollins Dilsie
  - 210 Vacant
  - 212 \*Lockhart Ella
  - 214 \*Stroud John
  - 301 Allred J P
  - 305 Andrews I D
  - 311 \*Waugh F W
- College av intersects
- 401 \*Glover Samuel
  - 403 \*Donnell Oscar
  - 405 \*Sellars Rufus
  - 407 Noble J A
  - 413 \*Galloway Weirt
  - 417 \*Foust William
  - 419 \*Williams Joseph
  - 421 \*Robinson Samuel
  - 427 \*Bullock J L Dr

Correll intersects

- 501 \*Bullock M J Rev
- 509 \*Morris J P Rev
- 511 \*Parham Virginia
- 519 \*Robinson Henry
- 525 \*Watson Della
- 527 \*Womble G H

Lee intersects

- 605 \*Evans James
- 609 \*Alston Wiley

Bragg intersects

- 807 \*Headen S W
- 904 \*Smith G W
- 910 \*Coltrane William
- 916 \*Moore Archie
- Reid Lonnie
- \*Wade Anderson

**BESSEMER AVENUE, EAST**—

- east from 1101 n Elm
- 108 Price J W

- 114 Mark J M
- 202 Finison G H
- 203 Gillie T D
- 207 Wolfe W H

**BESSEMER AVENUE, WEST**—

west from 1101 n Elm  
Bessemer Avenue  
Presbyterian Church

- 205 Hearl J E
- 207 Troxler B M
- 211 Welker W J
- 213 Vacant
- 217 Murray I E
- 219 Finlayson J E
- 221 Michaux J P
- 223 Beldwin J A
- 225 Lamb J M
- 227 Putney S J

**BILBRO**—south from 363 w Lee

707 Osboner Jane Mrs

Bragg intersects

- 817 Lambert J T
- Lambert Alice Mrs
- 819 Hilliard Luther
- 821 Short J L Mrs
- 823 Bell D W
- 825 Tomlinson W E

Austin intersects

- 901 (Should be 831)
- Little J O

- 1000 \*Lee A D
- 1004 \*Correll William
- 1005 \*Brown Knox
- 1007 \*Hollins John
- 1009 \*Brown John

- 1100 \*Dixon Melinda
- 1101 (Should be 1106)
- \*Garrett Ellen

- 1102 \*King Myrtle
- 1103 (Should be 1108)
- \*Hall Alice

- 1104 Vacant
- 1105 (Should be 1110)
- \*Dixon Ada

- 1107 \*Chambers Lucy

Whittington intersects

- 1109 \*Lynch Charles
- 1112 \*Carter Elijah
- 1114 \*Brown Hester
- 1116 \*Tapley William
- 1118 Vacant

**BLANDWOOD AVENUE**—south

- from 411 w Washington
- 220 Barker E E Mrs

PHONE 562

P. O. BOX 733

## F. A. WESTON ARCHITECT

406-407-408 McADOO OFFICE BUILDING, 113 S. ELM

# Greensboro Drug Co.

"On the Square"

Filling Prescriptions our Specialty

Max T. Payne, Mgr  
Cor. opposite Post Office

Two Phones, 330 and 704

BLANDWOOD AVE

(43)

BRAGG, W

222 Sipe D J  
307 Bagley D W  
309 Vacant  
311 Thompson Archibald  
400 Clymer L M  
401 Patterson R L  
Oldham M C Miss  
402 Sparger J H  
406 Tucker C A  
409 Eldridge F S

541 Elliott W R  
Martin intersects  
719 Staedtler A H F  
801 Leighton A B Mrs  
807 Whittington R J  
809 Kirkman C W  
810 Pritchett P N  
812 Coe J C  
814 Dailey W H  
815 Hall T J

Bennett intersects

BOON—south from 4000 e Market

117 \*Walker Ruby  
118 \*Galloway J H  
119 \*Fitzgerald Albert  
121 Vacant  
122 \*King Alexander  
124 \*Black Robert  
125 Vacant  
126 (Should be 120)  
\*Weaver Julius  
127 \*Cornwell Jefferson

909 Padgett H R  
1001 \*Fibbs Ernest  
1003 \*Smith Charles  
1005 \*Johnson James  
1007 \*McRae Frederick  
1009 \*Moffitt Mary  
1010 \*Johnson Thomas  
1011 Vacant  
1012 \*Richmond Edward  
1014 \*Ratliffe Martha  
1016 \*Bobo Albert  
1018 \*Harris C S

BRAGG, EAST—east from 735 s Elm

110 Caverness I F  
Arlington intersects  
216 Caverness S A  
217 Foster J R  
218 Mullican L C  
220 Legerton J L Mrs  
Vance intersects  
300 Smith N E Mrs  
Leach George  
301 Atkins W H  
304 Valentine G S  
Holden Mary Mrs  
Reynolds Mattie Miss  
308 Forsyth A C  
313 Reynolds C A  
318 McLean T G  
323 Reece Eli Rev  
324 Allen R J  
329 Menoehall W D  
330 Tate J A  
Bellevue intersects  
343 Lloyd B H  
Asheboro intersects  
400 Taylor W A  
402 Vacant  
513 Cartland J L  
515 Elliott Misses (The)  
519 Vacant  
535 Ballard R J  
537 Hollman W L

BRAGG, WEST—west from 736 s Elm

114 Sullivan H L  
204 \*Johnson Walter  
208 Thompson J W  
211 Pintsch Compressing Co  
215 Cain J R  
217 Hall W J  
218 Mann J A  
219 Andrew W G  
221 Poole A F  
222 Myers William  
228 Griffin R S  
230 Ryder H T  
231 St Sing E P  
240 Saunders G B  
Ashe intersects  
333 Tise G A  
335 Gamble Martha Mrs  
338 Dixon J C  
340 Atkins B F  
347 McCauley J B  
351 Robertson S W  
Robertson R H Mrs  
359 \*Clark Thomas  
360 \*Banks G A  
362 Vacant  
363 \*Keck J G  
367 \*Hargraves Catharine  
371 \*Whitfield J D  
377 Mead J R

Benbow Arcade

Clapp's Fine Footwear for Men

205 S. Elm—Phone 817.

# Ricks-Donnell-Medearis Company

## WILLS BOOK AND STATIONERY CO.

BOOKSELLERS, STATIONERS and OFFICE OUTFITTERS

206 S. Elm St.

PHONE 194

Office Supplies of all kinds, Typewriters and Filing Cabinets

# Tuxedo Cigar Store & Pool Parlor

106 S. ELM  
High-Grade Cigars and Tobaccos

H. BURKHIMER

PHONE 499  
Daily Newspapers and Periodicals

BRAGG, W

(44)

CAROLINE

## Cook

with

## GAS

Use

## Elec-

## tric

## Power

N. C. P. S. Co.

Phone 331

### Bilbro intersects

- 401 Mixon D N
- 402 Foster W J
- 404 Jones J P
- 405 Warden V E
- 407 Clendenin L M
- 408 Kimbro W H
- 411 Hooks W F
- 415 Fountain J I
- 416 Stewart J W
- 420 Bilbro J R
- 422 Overton A J
- 423 Davis J H
- 429 Vacant
- 433 Moore D R Mrs

### Spring intersects

- 501 Barber J W
- 503 Fogleman J R
- 505 Parker J H
- 507 Wyrick E R
- 509 Rogers O N

### BROAD AVENUE—east from 71 Asheboro

- 509 Autry G S

### Montana intersects

- 618 Matthews W H
- 622 Siler Eliza Mrs
- 624 Spencer J L
- 630 Glass G W
- 632 Cook R H
- 634 Tidwell G M
- 638 Staley W F Rev
- 650 \*Gaddy Jasper
- 702 Coble J F
- 706 Shaw C F
- 710 Apple W H
- 711 Hines Lester
- 800 Cheek B S

### BROOKS—from Bain to Lee, first west of Elm

### BRUCE AVENUE—south from Spring Garden, first west of Fairground av

- Barbee S E Mrs
- 118 Sides E L

### BUCHANAN—west from Elm to Ashe, third south of Market

- 176 Clegg's Cafe and Lunch  
Room
- 116½ \*Emerson J W
- 118 Greensboro Baggage &  
Transfer Co

- 120 Pugh J M
- 123 Hotel Huffine
- 124 Allen House (The)
- 206 Langston E J Mrs
- 208 Kirkman A C Mrs
- 209 Jefferson (The)
- Elmore-Maxwell Co
- 211 Smitherman Co (The)
- 214 Latta House
- Latta Kate Mrs.
- 215 Case J I Threshing Machine  
Co

### BURTON ALLEY—south from Bragg, first east of Ashe

- 708 Carden J W
- 709 Vacant
- 710 Shaw W H
- 711 Lynn W R
- 713 Webb J H
- 715 Carden J T
- 735 \*Golston W S
- 739 \*Headen Lucy
- 804 \*Burton Debby
- 805 \*Cummings Calvin
- 806 \*Johnson William
- 807 \*Cummings Emma
- 808 \*Jones James

### C AVENUE—west from Dairy, third south of Lee

### CALDWELL—changed to High- land av

### CAMERON AVENUE—south from 1931 Spring Garden

- 109 Hill J L
- 115 Plummer W A

### CAROLINE—north from Besse- mer av, first west of Elm

- 995 Fulton H C
- 997 Kirkman A C
- 999 Pugh J W
- 1003 Crowder W J
- Boggs J H
- 1007 Anthony J A
- 1025 Murray E A
- 1302 Vacant
- 1304 Purgason T R
- 1306 Greason W A
- 1307 Costner J P
- 1308 Williams M M
- 1309 Robinson J L

Insure your Property in the

and keep your money at home

## Dixie Fire Insurance Company Assets over \$1,500,000.00

of GREENSBORO, N. C.

Represented by all Agents

# The Life Insurance Company of Va. is

The OLDEST Southern Life Insurance Company.  
 The LARGEST and STRONGEST Southern Life Insurance Co.  
 The PIONEER Southern Industrial Life Insurance Company.

T. M. HARGRAVE, Supt., Rooms 300-01 3rd Floor, McAdoo Bldg., Greensboro, N. C.

## CAROLINE

(45)

## CHERRY

- 1310 Williams Daniel
- 1312 Ozment J J
- 1314 Williams W M
- 1315 Batts George
- 1316 Stuart E J
- 1317 Vacant

### CARR—west from 224 s Mendenhall

- 918 Pitt A E Miss
- 919 Slack H B
- 920 Bloxton J W
- 921 Blaylock R L
- 922 Boyd H C
- 923 Spencer Mary Mrs
- 924 Cannaday J A
- 928 Wilson H M Miss
- 929 Weaver A N Mrs
- 930 Knapp J B

### CEDAR, NORTH—north from 618 w Market

- 197 Lyon W S
- Gaston intersects**
- 203 Council J G
- 209 West J H
- 212 Poezolt Harry
- 214 Brooks R H
- 216 Ross E P
- 217 Aiken D R
- 222 Rankin J M
- 228 Coppredge J A
- 229 Denny W R
- 230 Harrison Edmund Dr
- 233 Ljung K L
- 235 Pickard T M
- Guilford av intersects**
- 304 Michaux J S
- Belle Mead av intersects**
- 402 Vacant
- 403 McClamroch W L
- 405 Northcott J A
- 407 Allsbrook Kindred
- 409 Mennen G E Rev
- 411 Morgan E L
- 412 Isley A C
- 416 Cook J H
- 419 Hedgpath J T
- 420 Vacant
- Schenck intersects**
- 501 McClamroch John
- 505 Ziglar S V
- 507 Boone T M
- 509 Dunivent L H
- 521 Thorpe J B
- 523 White G W

625 Vacant

### CEDAR, SOUTH—south from Market, sixth west of Elm

- McGee intersects
- Greensboro Roller Mills
- 415 Taylor E F
- Walker av intersects**
- \* \* \*
- Morehead av intersects**
- 506 Jones John
- 512 Millaway E C
- 631 Nowlan E J
- 635 Lawson Silas
- Spring Garden intersects**
- 700 Walters J G M
- 701 Nowlan J F
- McCulloch intersects**
- 804 \*Anderson James
- Lee intersects**
- \* \* \*
- Bragg intersects**
- 818 Vacant
- 871 Vacant
- 876 Hodgin R E Mrs
- 880 Lewis J W
- 884 Southern Watt
- 888 Friends Church
- 900 \*Taylor Julie
- 920 \*Garrett Smith
- 938 \*Mullen Isaac
- 993 \*Foust William
- 998 \*Hoskin Fannie
- 1000 \*Bangor George
- 1002 \*Harris John
- 1004 \*Burnett Ruffin
- 1012 \*Whitfield Lee
- 1013 Wade Minnie W
- 1014 Dailey P B
- 1016 \*Gilmer Calvin
- 1019 Belmont Grace
- 1025 \*Brown Annie

### CHAPMAN—north from 1900 Spring Garden

### CHARLES—north from 601 Summit av

- CHERRY—north from Bessemer av, third east of Elm**
- 913 Parker B W
- Shaw E L
- 915 de Lancy E V Mrs
- 916 Drake J T

Ellis,  
Stone  
& Co.



Dry  
Goods,  
Notions  
and  
High-  
Grade  
Ready-  
to-Wear  
Gar-  
ments



Ellis,  
Stone  
& Co.

The  
One  
Price  
Store

# Kellam Hospital

Cures Cancers, Tumors and Chronic Sores

SEE OPPOSITE PAGE 180

PHYSICIANS TREATED FREE  
RICHMOND, VIRGINIA

# Howard Gardner

Opposite Post Office

Phones, 23 and 428

# Prescription Druggist . .

CHERRY

(46)

CHURCH

Hartford, Conn.  
New York, N. Y.  
Greensboro, N. C.

AETNA LIFE INSURANCE CO.  
NATIONAL SURETY CO.

Accident, Health and Liability Insurance  
Bonds and Burglary Insurance

PHONE 277

W. M. B. MERRIMON, GENERAL AGENT

- 917 Keck R L
- 919 Fries W A

### CHESTNUT—north from Market, fourth east of Elm

- 105 (Should be 322)  
\*Hairston James
- 107 (Should be 320)  
\*Ruffin Peter
- 109 (Should be 318)  
\*Moore White
- 111 (Should be 316)  
\*Woods Jeremiah
- 113 (Should be 314)  
\*Dodson Colonel
- 115 (Should be 312)  
\*Fulp F F
- 117 (Should be 310)  
\*Jones William
- 119 (Should be 308)  
\*Henderson Mandy
- 121 (Should be 306)  
\*Finch Albert
- 125 (Should be 304)  
\*Locke William
- 127 (Should be 302)  
\*Thompson Kate
- 300 May John  
Lindsay intersects
- 402 \*McKenzie R M
- 410 \*Watson Anderson
- 416 \*Westmoreland Joseph
- 419 \*Hoskins John
- 420 \*Brown Dennis
- 422 \*Chatman Glenwood
- 424 \*Baldwin John
- 426 \*Farrington William
- 433 \*Harris Clarissa
- 434 \*Jones Jacob
- 436 \*Jones Jacob

### Cole intersects

- 507 \*Allen Pleasant
- 514 \*Cotton Peter
- 518 \*Fuller Micajah
- 520 \*Wagner Lottie
- Summit av intersects
- 641 Clary E E  
Pittman S S
- 645 Lindau A M
- 648 Morrison S R
- 650 Block M E
- 652 McCurrie J J
- 658 Blades J B
- 661 Ogburn W C
- 666 Hendrix W J
- 678 Stiles M C

- 688 Jackson W C
- 692 Andrews N D
- 701 Field C H
- 703 Swift W H
- 709 King A H
- 711 Wharton W L
- 740 Hendrix J L
- 748 Young W B
- 750 Wyrick S T
- 751 Wayrick P J
- 753 Case A B Mrs
- 754 Sloan W M
- 757 Peele M M Mrs
- 758 Rankin A C
- 761 Wade J T
- 762 Clap M J Mrs
- 763 Lowe T G
- 773 Field F G Mrs

### CHURCH—northeast from 312 n Elm

- 115 Long J W Dr
- 116 Houston M E Mrs
- 119 Shaw T J
- 122 Howard S A
- 127 Mathews C J

### Davie intersects

- First Presbyterian Church
- 217 Whitsett G W
- 221 Pugh C E
- 225 Hughes J R

### Smith J Henry Memorial Bldg

### Lindsay intersects

- 301 Baley J M
- 315 Curry C W
- 319 Yates P P
- 321 Ferguson G S Jr
- 328 Hagan D L
- 331 Stone W H Jr
- 332 Yates M E Mrs
- 335 King J L
- 336 Griffith J W Dr
- 338 Denny R M
- 347 Vaughn R G
- 354 Marshall F P

### Smith intersects

- 401 Scales J P
- 406 Bogart W B
- 407 Thacker J T
- 411 Hagwood M L Miss  
Lane Elizabeth Mrs
- 414 Bradshaw G S  
Smith J J
- 416 Watson E L
- 417 Jones A H

# J. Ed. Albright Plumbing and Specialties

214 W. Market

Phone 440

Residence Phone 349



CHURCH

(47)

COLLEGE AVE

- 424 Harwood A S
- Osborne S S
- 425 Vacant
- 432 Fisher Isabella Mrs
- 434 Royster G H
- 438 Carpenter F W
- 439 Vacant
- 444 Jenkins W R
- 445 Caldwell J S
- Potter W G
- 455 Dock J M
- 473 Penn T J
- 480 Dick M E Mrs
- 488 Vacant
- Hendrix intersects**
- 707 Mitchell Erastus
- 711 Hanner R K
- Crews C S
- 713 Cherry L H
- 803 Hendrix J M
- 813 Wharton M J Mrs
- 817 Barker V E
- Bessemer av intersects**
- Warren E R
- 904 Shaw W E L
- 906 Orrell W C
- 908 Orrell C W
- 909 Warren E R
- 910 Oldham P H
- 909 Morrison N H

- 215 \*Joshnson Maggie
- 216 \*Kanodie Maggie
- 217 \*Staples Malinda
- 220 \*Rich Lucy
- 224 \*Bruce Reuben

**COLE—east from 436 Chestnut**

- 230 (Should be 475)
- \*Vaughan Delia
- 416 \*Cole Elizabeth
- 417 \*Atwater M W
- 421 \*Yates Delitha B
- 424 \*Carter George
- 425 \*Dick Joseph
- 426 \*Swann Annie
- 427 \*Wincnester Emma
- 428 \*Wagstaff J S
- 429 \*Baldwin John
- 430 \*Waymack Andrew
- 431 \*Foulks Wesley
- 436 \*Sims Benjamin
- 438 \*Tompkins Daniel
- 439 \*Scott Martha
- 440 \*Mitchell Joseph
- 443 \*Simpson Avery
- 447 \*Martin Fannie
- 448 Vacant
- 450 Vacant
- 455 \*Mitchell Samuel
- 458 Vacant
- 460 Vacant
- 462 Vacant
- 463 \*Donnell Smith
- 464 Vacant
- 467 Vacant
- 469 \*Cunningham Laura
- 471 \*Dalrymple David
- 477 \*Garden Sylvania
- Macon intersects**
- 503 \*Allen Reuben

**CLINTON, NORTH—north from**

- 801 e Market**
- 105 \*Atwater Rhodie
- 107 \*Milton Dora
- 109 \*McFadden James
- 113 \*Harris Robert
- 115 \*Carter Monroe

**CLINTON, SOUTH—south from**

- 800 e Market**
- 102 \*Weatherspoon Lelia
- 103 \*Mayo Lizzie
- 104 \*Wells John
- 105 \*Johnson Green
- 106 \*Moore Georgie
- 107 Vacant
- 108 \*Rigsby Pinkie
- 109 \*Evans Nelson
- Sycamore intersects**
- 200 \*Davis Cora
- 201 \*Sellars Ella
- 205 Vacant
- 206 \*Boss Eva
- 209 \*Stroud James
- 212 \*Cobb Martha

**COLLEGE AVENUE—east from**

- Bennett, first south of Gorrell**
- 991 Vacant
- 993 \*Sloan Cardell
- 995 \*Graves J W
- 997 \*Robinson James
- 999 \*Rountree Jeremiah
- 1000 \*Sellars John
- 1002 \*Brandon Maria
- 1031 \*Hewell Harrison
- 1033 \*Goley Carrie
- 1035 Vacant
- 1037 \*Taylor Arthur
- 1041 \*Sellars Charles
- 1047 \*Martin James

Is not the Interior of the house worth considering?

Consult

**G  
R  
E  
E  
N  
S  
B  
O  
R  
O  
A  
R  
T  
&  
MFG. Co.**

108W. Washington

Phone 926

Wholesale

Retail

**Carolina Cornice and Skylight Co.**

**Heating and Ventilating**

Southern Ry. and Ashe St.

PHONE 256

# John T. Hunt & Co.

**CONTRACTORS  
AND BUILDERS**

603 WALKER AVENUE

PHONE 878

Estimates Furnished on Application

# Central Hardware & Mantel Co.

Mantels, Tiles and Grates, and Builders' Hardware

PHONE 166 314 SOUTH ELM STREET

COLLEGE AVE

(48)

DAVIE, N

- 1059 \*Liggan Monroe  
East intersects
- 2001 Hines P R  
East Greensboro Dairy  
New intersects

- COLLEGE PLACE**—south from  
825 w Market
- 100 Bloomberg M L
  - 116 Hickman C N
  - 120 Grimsley Annie Mrs

- COOPER'S ALLEY**—west from  
404 Laurel av
- 168 Leonard W A
  - 170 Byrd E W

- COTTAGE GROVE AVENUE**—  
south from Market, near A &  
M College Farm

- COURT SQUARE**—north and west  
of County Court House
- 100 Eure N L  
— Stedman & Cooke
  - 102 Murphy T J  
Gate City Building & Loan  
Assn
  - 104 Harrison R W  
Guilford Abstract and Titl  
Office  
Greensboro Merchants Assn
  - 105 \*Piedmont Mutual Life Ins  
Co  
\*Fuller H F
  - 106 Bynum W P Jr
  - 108 Patton G M
  - 111 Scott & McLean
  - 113 Barringer J A
  - 115 Adams S B
  - 117 Sockwell W T  
— Williams S Clay
  - 119 Strudwick R C

- CUMBERLAND**—east from Macon  
to Dudley
- 817 \*Hill S M
  - 819 \*Nelson Morrison
  - 820 \*Jones Charles
  - 821 \*Patterson C N
  - 823 \*Blount William
  - 824 \*Jones Alice
  - 825 \*Ford Isham
  - 827 Vacant

- CYPRESS AVENUE**—north from  
Bessemer av, seventh east of  
Elm
- Milton R H
  - Stewart E W
  - Stewart M P Mrs
  - King W M

- D AVENUE**—west from Dairy  
fourth south of Lee

- DAIRY**—north and south from  
1600 Spring Garden
- 613 Melvin R H
  - 615 Johnson D H
  - 617 Woods M J Miss
  - 619 Vacant
  - 1100 Hill J S
  - 1102 Vacant
  - 1104 Hanner A A
  - 1204 Klapp S B Rev
  - 1206 Bryson R L
  - 1208 Seago D R
  - 1213 Scott John
  - 1215 Phelps A W
  - 1220 Permar J R
  - 1225 Ledbetter C A
  - 1226 Fogleman J H
  - 1227 Fields Julian
  - 1228 Hobson Robert  
— Parrish M F Mrs  
— Sain James  
— Bowman J R  
— Spencer M L  
— Barnes Anna Mrs  
— Gallimore Stephen  
— Dixon R L  
— White C S  
— Morton R J  
— Edwards Arthur

- DAKOTA**—south from Broad av,  
first east of Asheboro
- 810 Keith Johnsie Mrs
  - 811 Capel O L
  - 815 Kirkman J E
  - 903 McAdams J A
  - 904 Hardie A M
  - 906 Greensboro Steam Bottling  
Works  
— Johnson W D
  - 907 Wolfe J H

- DAVIE, NORTH**—north from 201  
e Market
- 100 John Peter

Repair Work of Every Description **Clymer Machine Co.** Cast Iron Brazing

PHONE 121



# Cape Fear Manufacturing Co.

DOORS, SASH, BLINDS AND STAIR WORK.

Phones 70 and 96.

Whittington St. and Southern Ry.

DAVIE, N

(49)

DEAN'S ALLEY

- 102 \*Williams L V
- 103½ \*Wilson Lewis
- 105 Thomas D E
- 108 Barker D M Mrs
- 116 White J W
- 118 Woodell T M
- 119 Fairbrother Al  
Fortune A F Dr
- 122 Dick L W Mrs

**Gaston intersects**

- 200 Blackwood F J  
Blackwood A G Mrs
- 201 Bogart C B  
Bogart M H Mrs
- 203 Millershan G W
- 204 Andrew L A
- 206 Wynne G W
- 207 Vacant
- 209 Vacant
- 210 Conner A D
- 211 Lindley J C
- 220 Corl D W

**Mebane intersects**

- 301 Hawkins W P
- 303 Helms J D
- 308 Vacant
- 314 Clark Melton Rev

**DAVIE—SOUTH—south from  
200 e Market**

- 101 Southerland & Alexander  
Hege E G
- 103 Greensboro Sporting Goods  
Store
- 103½ \*True Reformers Hall
- 105 Daily News Co (The) (Inc)  
Greensboro Daily News
- 106 Vacant
- 107 Elmore Gas Engine Co
- 108 \*Snipes & Sharp
- 110 Rosson W B
- 112 \*Gilmer Alex
- 114 Charter's Veterinary Hospi-  
tal  
Roberts L H
- 115 Rankin A C  
Vanstory G W
- 117 White W H
- 119 Dodson J C
- 119½ Robbins C L
- 120 Vacant
- 121 Vacant
- 122 Vacant
- 123 Andrew L A
- 124 Vacant

- Sycamore intersects**
- 200 Whittington Bros
- 201 Davie Street Pub School
- 202 \*Carolina Specialty Co
- 204 Vacant
- 206 Vacant
- 206½ Vacant
- 207 Eagle Hose Co No 7
- 208 Greensboro Telegram (The)  
Pierce J C Printing Co  
Haywood R W
- 209 Hook & Ladder Co No 1
- 210 Stove & Furniture Exchange  
Morton R J
- 211 Brewer J A
- 215 Lamb B L
- 217 Alverson J D
- 220 St Sing G W
- 226 Southern Junk & Hide Co
- 230 Dorsett F A
- 232 Vacant
- 233 Yarborough & Bellinger Co
- 234 Vacant
- 236 Vick's Family Remedies  
Hire W S
- 238 Pepsi-Cola Co
- Washington intersects**
- 300 Vacant
- 302 Vacant
- 301 Patterson Co (The)
- 304 Vacant
- 306 Vacant
- 305 McLean C (The)
- 308 Rosenblatt J M
- 309 Vacant
- 310 King-Stewart Horse and  
Mule Livery Co (The)
- 311 Vacant
- 324 Odell Hardware Co
- 327 Petty-Reid Co
- 329 Scott-Sparger Co (Inc)  
(warehouse)
- 330 Odell Hdw Co (warehouse)
- 333 Ballance & Co
- 335 Davis-Oliver Co  
Schwarzschild, Sulzberger &  
Co
- 337 National Biscuit Co
- 339 Transou Hat Co  
So Ry Co frt depot
- 341 Scott-Sparger Co (Inc)
- 344 Justice Drug Co

**DEAN'S ALLEY—south from  
1026 e Market**

- 111 \*Crump J C

PHONE 464

"MACK," The Sign Man

# Coal and Wood

**Cunningham Bros.**

PHONE 8

208 E. Washington Street

# MRS. S. WITHERSPOON SUMMERS

308 Dixie B'ld'g

Oppo. Hotel Guilford

Reasonable Rates

Office Phone 519

Court Reporter, Public Stenographer and Employment Agency : : : :  
Multigraph Work : : : : : : : :  
Satisfaction Guaranteed

W. C. BAIN, Pres.  
 J. N. LONGEST, Sec-Treas.  
**Central Carolina Construction Co., Inc., General Contractors**  
 E. D. TESSIER, Supt.  
 All Classes of Building  
 Steel Construction Reinforced Concrete  
 Fire Proofing

## DEAN'S ALLEY

(50)

## DOUGLAS

112 \*Dillard Thomas  
1055 (Should be 205)  
Vacant

**DELPHINE**—west from Edge-  
worth, third north of Market

**DEPOT**—east from 341 s Elm  
111 Anderson W I & Co  
113 Tatum H B & Son  
115 Taylor F N

**DICK**—south from 715 w Lee

703 Vacant  
704 Vacant  
705 Neason J J  
706 Frazier J C  
711 Vacant  
713 Vacant  
721 Johnson W A  
715 Collins J A  
722 Ryan J M  
723 Eberhardt M J Mrs  
728 Richardson A P  
730 Vacant  
732 Fine M E Mrs  
    Nantuck intersects  
800 Smith Benjamin  
804 Wilson J L

**DILLARD**—south from 725 w Lee

707 Fox J W  
709 Craver C L  
710 Smith W W  
711 Stewart J F Mrs  
714 Jones S P  
715 Vaughan W A  
716 Pope J E  
717 Thompson William  
718 Lewis P R  
719 Parrish J C  
720 Gates E F  
800 Weiss C A  
802 Vacant  
804 Vacant  
805 Smith R H  
806 Allred I F  
808 Lawson G C  
822 Straughan I L  
824 Ridge A L  
825 Lineberry J B  
828 Williams C J  
833 Gray J A  
    Haywood interstets  
840 Vacant  
846 Shepard W A

861 Jennings W N  
1002 Winfrey Leonard  
1004 Kimrey D H  
1015 Lockamy J C

**DIXIE ALLEY**—west from 307 n  
Macon

1 Leath Mack  
2 \*Gilchrist Robert  
3 \*White Alfred  
4 \*Bowe Henry  
5 \*Sloan Keziah  
7 \*Whitfield Robert  
325 \*Noble Fannie L

**DOGGETT ALLEY**—east from  
210 n Gilmer

110 (Should be 610)  
    \*Fonville Mary R  
112 (Should be 612)  
    \*Culbreth Annie  
116 (Should be 616)  
    \*Winston Sophia  
119 (Should be 619)  
    \*Banks Victoria  
121 (Should be 621)  
    \*Dillard Thomas  
123 \*Johnson Eliza  
    (Should be 625)  
    \*Henderson Lexi  
127 (Should be 627)  
    Vacant  
129 (Should be 629)  
    \*Battle J C  
603 \*Spease Lilly  
609 \*Green Eliza  
610 \*Fonville Mary R  
611 \*Chavers Julia  
613 \*Chavers Amanda

**DOUGLAS**—east from 519 Ashe-  
boro

521 Douglas R M  
524 Peck Clara Mrs  
525 Myers E W  
526 Wooters E M  
528 Thornton H H  
530 Wescott M J  
532 Allred R L  
601 \*Hauser Ida  
    Pearson intersects  
613 Hodgin E B  
614 Collins D H  
    Martin intersects  
700 Prince D B  
703 Curnow J T

## Greensboro Pressing Club

234½ S. ELM

W. N. HINTON, Propr.

## HIGH-GRADE

## Cleaning and Pressing

Phone 162



# Columbia Laundry Co.

## Launderers, Cleaners, Dyers

PHONES 176-633

DOUGLAS

(51)

EAST

- 727 Sherrill J J  
Sevier intersects
- 814 Banks G R
- 817 Jones R H
- 819 Harrington M A Mrs  
Macon intersects
- 902 Norman M J
- 905 Rawlins W H
- 909 Eldridge W W
- 910 King W A
- \*Headen E J
- \*Slade Nannie
- \*Minor George
- \*Johnson Joshua
- \*Albright Marinda

**DUDLEY, NORTH—north from  
921 e Market**

- 107 \*Jones Haywood
- 120 \*Martin Jane
- 121 \*Jeffries James
- 122 \*Blount Alfred
- 125 \*Horn Baxter
- 126 \*Yancey Fannie
- 130 \*Hightower B G
- 131 \*Falkener H H
- 134 \*Long William
- 135 \*Mitchell G H
- 136 \*Green C H
- 140 \*Sevier S S Rev
- 143 \*Parks J C
- 147 \*Jennings R T
- 150 \*Harris R H Rev
- 151 \*Johnson C H
- 152 \*Satterfield G L  
Cumberland intersects
- 201 Vacant
- 207 Vacant
- 209 \*Robinson W F
- 211 \*Rooks Junius
- 212 \*N C A & M College
- 213 \*Watson Annie B
- 221 \*Dudley J B
- 311 (Should be 411)  
\*Wagstaff S T
- 405 \*Holt DeWite
- 408 \*Wilson Lewis
- 409 (Should be 417)  
\*Jeffries Charles
- 410 \*Wagstaff G W
- 411 (Should be 419)  
\*Marble Lawrence
- 412 \*Wright S L
- 413 \*Lee Rainey
- 414 \*Reid C M
- 415 (Should be 423)

- \*Matthews Thomas
- 416 \*Jeffreys W T
- 433 \*Crawford John
- 500 (Should be 409)  
\*Carter Bruce

**DUDLEY, SOUTH—south from  
922 e Market**

- 116 \*Douglas Lucinda
- 118 \*Morehead Thomas
- 120 \*Adams Clara
- 121 \*Hanner William
- 126 \*Powell William

**(EAST—south from 2088 e Market**

- 104 Stephenson John
- 105 \*Barker Tobias
- 106 \*Brooks William
- 107 \*Barker Richard
- 108 \*Stewart Thomas
- 109 Vacant
- 110 \*McAdoo Frances
- 111 Vacant
- 112 \*Albright Frank
- 114 \*Cecil Bartlett
- 116 Vacant
- 118 Fox Bettie Mrs  
So Ry intersects
- 1301 (Should be 2071)  
\*Green Annie
- 1303 (Should be 2073)  
\*Farrington Martha
- 1305 (Should be 2075)  
\*Green John
- 1307 (Should be 2077)  
\*Wells James  
Bragg intersects
- 1320 (Should be 2080)  
\*Ironsides Baptist Church
- 2004 \*Gilmer John  
Gorrell intersects
- 2005 \*Johnson Green
- 2011 \*Farrington Newton
- 2058 \*Graves James
- 2059 \*Blaylock C W Rev
- 2060 Vacant
- 2062 \*Winchester Alexander
- 2063 \*Rich Sallie
- 2065 \*Price Jane
- 2066 \*Sugg William
- 2067 \*Brown George
- 2069 \*Martin Thomas  
Lee intersects
- 2070 (Should be 2074)  
\*Ellis Mary

**Castings**

Iron and Brass

**C  
O  
O  
K  
-  
L  
E  
W  
I  
S**

**Foundry  
Co., Inc.**

Fulton St. and  
Southern Ry.

**PHONE 632**

**VANSTORY CLOTHING CO.**

236-238 S. Elm St.

**Fair Prices  
With Good Results**

C. H. McKNIGHT, Mgr.

# ODELL HARDWARE CO.

## House Furnishing Goods, Stoves and Ranges

EAST

(52)

ELAM

**Elec-  
tric  
Power**

**Cheap  
Clean**

**Conven-  
ient**

**N. C. P. S. Co.**

**Phone 331**

2071 \*Christian Church  
2074 (Should be 2070)  
\*Fuller Martha A  
2079 \*Smith William  
2080 \*Haith Thomas  
2081 \*Castle Oliver

**Douglas intersects**  
2082 \*Stanfield Robert  
2083 \*Stanfield G W  
2084 \*Morgan Fayette  
2089 (Should be 2083)  
\*Chavers Melton

2093 \*Turner Elmo  
2094 \*Rudd Jesse  
2099 \*Brown Edward  
**Washington intersects**

2107 \*Herring George  
2109 \*Monroe Emma  
2110 \*Nelson Henry  
2111 \*Gleen Henry  
2113 \*Castle Jerry  
2115 \*Jarrell George  
2117 \*Cheek Joseph  
2119 \*Allen Samuel  
2120 \*McAdoo George  
2121 \*Coltrane Stewart  
2122 \*Bradshaw Julia  
2123 \*Hood Harry  
2124 \*Redwine Alexander  
2125 \*Wortham Stephen

**Wilkinson's al intersects**  
3001 \*Shelton Laura  
3007 \*Sellars Riley  
3013 \*Thompson George  
3018 \*Graves E D  
3022 \*Thompson John  
3027 Hines P R

**ECKLE—south from 210 e Wash-  
ington**

327 Teague M M  
337 Vacant  
— Greensboro Roofing Co

**EDGEWORTH, NORTH—north  
from Market, fourth west of  
Elm**

123 Merrimon W B  
**Gaston intersects**  
201 Watlington E C Mrs  
207 Miles G H  
211 Broadhurst E D  
215 Anderson S C  
223 Jordan J F  
224 Stone J J  
228 McClamroch R S

232 Boyles W H  
235 Wilson Mary Mrs  
236 Stern Fannie Mrs  
240 Minetree J P  
242 Dicks R P  
243 Forbis J W  
248 Albright J E  
249 Hobgood F P Jr  
**Belle Mead intersects**  
305 Mebane L W Mrs  
311 Cruikshank Harrison  
317 Bain A L

**Humphrey av intersects**  
402 Lee H L  
403 Schenck Sallie Mrs  
411 Brandt L J  
413 Bernau R C  
416 Vacant

417 Weaver R E  
418 Evans M F Mrs  
419 Bush H R  
420 Fowler C W  
422 Lang J F  
424 Fowler J A  
435 \*Warren Letitia

**Schenck intersects**  
503 Tilden C W F  
518 McDaniel S J Mrs  
— Green Hill Cemetery

**EDGEWORTH, SOUTH—south  
from 505 w Market**

107 Bouldin B B  
109 Land E P  
**Sycamore intersects**  
\* \* \*

**Washington intersects**  
\* \* \*

**McGee intersects**  
400 Sapp A V  
409 Strudwick R C  
410 Nicholson F H  
**Walker av intersects**  
502 Browne Samuel  
504 Reece J W  
506 Vacant  
509 Pleasants L B  
511 Watson R N

**ELAM AVENUE—north from  
1930 Spring Garden**

101 Jennings J H  
105 Elam H J  
201 Welsh D W  
501 Shepard P M  
509 Holden Archer

Insure your Property in the

and keep your money at home

**Dixie Fire Insurance Company Assets over \$1,500,000.00**

of GREENSBORO, N. C.

Represented by all Agents

# The Life Insurance Company of Va.

is the Leading Industrial Insurance Company in the South.

Issues Industrial Policies from \$8.00 to \$900.00 with premiums payable WEEKLY on persons from two to seventy years of age. All Claims Paid Within Twenty-Four Hours After Receipt of Proofs of Death.

T. M. HARGRAVE, Superintendent, Rooms 300-01, 3rd Floor, M Adoo Bldg.

Greensboro, N. C.

ELM, N

(53)

ELM, N

**ELM, NORTH**—north from Market to limits and is the dividing line for streets running east and west

- 100 Pickard W R
- 100½ Kuykendall E D
- 102 Vacant
- 102½ Allsbrook Kindred
- 104 Vacant
- 104½ Morehead & Sapp
- 106 King & Kimball
- 108 Walsh J H
- Dixie Real Estate Co (Inc)
- Brown S G
- Land E P
- Wright C G
- Tate H H
- Beall T L
- Holgood F P Jr
- 110 Huneley-Stockton Hill Co
- 115 Stern David
- 116 Carolina Asbestos Mnfng Co
- Sloan R G
- Spencer W T
- Continental Casualty Co
- South Atlantic Life Ins Co
- 118 Greensboro Patriot (The)
- Hendrix E M
- Bevill W E
- Barber W M & Co
- Lamb Selma & Co
- 120 Pearce O F
- 120 Bevill Bldg
- 121 Askin & Marine Co
- 122 Pugh C E

**Gaston intersects**

- 123 Vacant
- 200 Vacant
- City Hall
- Grand Opera House
- City Market
- 202 Lefkowitz Max
- 204 Poole Ezekiel
- 206 Home Savings Bank
- Gilmer J A & Co
- 208 Andrews N D
- 210 Henry Lee
- 212 Morris & Millershan
- Morris G M
- Pate E F Mrs
- 214 Bennett T M
- 218 Rothrock C N
- 224 Vanstory C M
- 227 Wright C G
- Bell Mead av intersects**
- 305 Sherrod W J

**Church intersects**

- 312 Gilmer S L Mrs
- 333 (Should be 323)
- Winslow T N
- 325 Michaux E R Dr
- 327 Vacant
- 331 Alford M H Mrs
- Alford A E B Dr
- 332 Hagan C T
- 334 Jarbous Parran
- 337 Wysong O C
- 338 Long E W
- 340 Fry J W
- 342 Adams H A
- Laird E C Dr
- 345 Jones M C Mrs
- 319 Gilmer V C Mrs
- 353 Creech A B
- 355 Kirkman W G
- 357 Cartland H G Mrs

**Price intersects**

- St Barnabas P E Church
- 409 Faulkner T G Rev
- 412 Elmore F P
- 414 Brown N A Mrs
- 415 Wells E B
- 416 Gilmer Flats
- Casler O A
- Ferguson C G
- Dillon W P
- 417 Mebane E C Mrs
- 419 Dodson H H Dr
- 421 Kimball A B
- 422 Vacant
- 424 Betts J S
- Betts A D Rev
- 435 St Benedicts Catholic Ch

**Smith intersects**

\* \* \*

**Schenck intersects**

- 500 Wilson A R
- 502 Rhoads S W
- 503 McCullen Bryan
- Woodruff E A
- 511 Glenn M C
- 513 Ashley W E
- Fisher av intersects**
- 518 Scott J P
- 617 Lipscomb C T Dr
- Bessemer av intersects**
- Hood R C
- 628 Moseley Laurie
- 1000 Wharton H W
- 1100 Stewart James
- 1108 Torian J R
- 1110 Rainey B W

**Ellis,  
Stone  
& Co.**

FOR

**High-Grade Coat-Suits Ladies' and Children's Coats, Walking Skirts, Shirt-waists and Muslin Underwear**

SEE

**Ellis,  
Stone  
& Co.**

The One Price Store

# Kellam Hospital

**Cures Cancers, Tumors and Chronic Sores**

SEE OPPOSITE PAGE 180

PHYSICIANS TREATED FREE  
RICHMOND, VIRGINIA

**Garden Seeds and Bulbs for both  
Fall and Spring Planting at : : :**

**Gardner's**

**OPPOSITE POST OFFICE**

ELM, N

(54)

ELM, S

Automobile  
Bonds  
Burglary

Health  
Liability  
Plate Glass

Life  
Fire  
Accident

**Insurance**

**See WM. B. MERRIMON,**  
Dixie Building  
Phone 277

**Second intersects**

- 1112 Goodman Joseph
- 1210 Valley G M
- 1212 Vacant
- 1214 Lineberry A J
- 1301 Wagstall C M
- 1313½ Webster R L

**ELM, SOUTH—south from Market to limits, and is the dividing line for streets running east and west**

- 100 Greensboro Drug Co
- 100½ Mutual Benefit Life Ins Co  
Wiles E A  
Lassiter T J
- U S Post Office
- U S Court House
- 102 Gardner Howard
- 102½ General Pressing Club  
Elite Pressing Club  
Waggerman A S  
Griffith J W Dr  
Griffith W L
- 104 Smith & Norman
- 106 Tuxedo Cigar Store & Pool  
Parlor
- 108 Halsey C T  
Meyer's Co (The)  
Southern Trading Stamp Co
- 112 Singer Sewing Machine Co
- 113 McAdoo Building  
Andrews W R  
Battle J T Jr Dr  
Battle & Battle  
Burleyson L N Dr  
Carr O W & Co (Inc)  
Dees & Dees  
Greensboro Life Ins Co  
Justice & Broadhurst  
Lahser & Roy  
Life Ins Co of Va  
Lipscomb C T Dr  
Missouri Pacific Ry  
North State Mutual Life  
Ins Co  
Reaves W P Dr  
Ross G F Dr  
Shaw & Hines  
Sykes Drug Co  
Tucker Drs  
Weston F A
- 113¼ Carolina Fuel Co  
Hunt Florence Miss  
Schenck W E  
Turner J P Dr

- Wyche J E Dr
- 114 W U Tel Co
- 115 Cartland Building  
Ideal Candy Store (The)
- 116 Carolina Real Estate & Investment Co  
Greensboro Building & Loan  
Assn  
Gleen R G  
Ogburn T B  
Glenn A W  
Guilford Real Estate Co
- 118 Lindley J Van Nursery Co
- 119 Security Life & Annuity Co  
(The)
- 119½ Jarboe Parran Dr  
Fowler J G  
Moseley C W Dr
- 120 Gate City Novelty Co
- 120 Hotel Guilford  
to Southern Hotel Co
- 122 Hotel Guilford Cigar &  
News Stand  
Cobb Marion
- 121 Fariss Klutz Drug Co
- 121½ Leisel Julius  
Whitsett J W Dr
- 122 Postal Tel Co  
Jordan J F
- 123 Clegg's Cafe
- 124 Saleeby S & N
- 125 King Bros Tobacco Co
- 125 Dixie Building
- to
- 127 Commercial National Bank  
Clary W S  
Thompson A  
Audobon Society of North  
Carolina (The)  
Broad River Lumber Co  
Brooks A L  
Brooks Z T Dr  
Central Carolina Construction  
Co  
Clements W L Lumber Co  
Humphrey L M Dr  
Imperial Mutual Life &  
Health Ins Co  
Land W R  
Merchants & Mnfrs Club  
Merrimon W B  
Merrimon W B & Co  
Metropolitan Life Ins Co of  
N Y  
McFadden George H &  
Bros

**J. Ed. Albright Plumbing and Specialties**

214 W. Market

Phone 440

Residence Phone 349

Yellow Pine

# WOODWARD & SON



White Pine

Rough and Dressed Lumber

Hardwoods (See bet pages 278 and 279)

RICHMOND, VA.

ELM, S

(55)

ELM, S

- Hause J M
- Jennings & Bryant
- Moore Robert & Co
- Fellows E H
- Pacific Mutual Life Ins Co
- South Atlantic Lumber Co
- \*Standard Shaving Parlor
- Summers S W Mrs
- Tankersley J W Dr
- Thomson & Hoyle
- Williams J A Dr
- 200 Benbow (The)  
Sycamore intersects
- 201 Couch & Shafer
- 201½ Huffine Bldg  
Cone & Hedgpeth  
Cone S N  
Greensboro Storage & Warehouse Co  
Latham J E
- 202 Hotel Benbow Barber Shop  
Edwards C W
- 204 Bernau R O  
Thames John Dr
- 205 Ricks-Donnell-Medearis Co
- 206 Wills Book and Stationery Co
- 207 Benbow Arcade  
to  
213 Greensboro Real Estate Exchange  
Miller & Mebane  
Barbee & Co  
Beall W P Dr  
Benbow C D  
Carlson C I  
Carter R H Mrs  
Chamber of Commerce  
Coble L G Dr  
Cooper & Griffin  
Cutter J H & Co  
Dannenberg Joseph  
Dodson H R Dr  
Fellows Edward  
Guilford Plaster & Cement Co  
Harrison & Little Drs  
Joyner Andrew  
Justice M H Jr  
Lyon E W  
Manley J P  
Michaux E R  
Moseley Laurie  
Owego Bridge Co  
Moses I H

- Myers & Bandy
- Mutual Life Ins Co
- Pritchett Machinery Co
- Pritchett G W
- Prudential Ins Co of America
- silver F A
- Tate J A
- Trogdon W B
- Wilson A R Dr
- Wright Hinge & Lock Co
- Winslow T N
- Wright John B
- Wright Safety Air Brake Co
- 208 Jones A D & Co
- 210 Callahan-Dobson Shoe Co
- 211 So Ry Div Frt office
- 212 Walker T A & Co
- 214 Smithdeal L A
- 215 Hagan's China Store
- 216 Peebles Shoe Co
- 217 Patterson Bros
- 217½ Gaulden G S & Son
- 218 Wharton Bros  
Underwood Typewriter Co  
Wharton H W
- 219 Bijou Theatre  
Andrews E M  
Fuller B L Miss  
Vanstory C M  
Daniel Garland  
Central Carolina Fair Association
- 219½ Vacant
- 220 Coble & Mebane
- 221 Greensboro Hardware Co
- 222 Kendall & Fisher
- 223 Hendrix J M & Co
- 224 Ellis, Stone & Co
- 225 Kenny C D Co
- 225½ Brewer W L  
Piedmont Pressing Club  
Pythian Castle
- 227 Vacant
- 229 Crescent Hardware Co
- 230 Dorsett C H
- 231 Vacant
- 232 Thacker & Brockmann
- 233 Cable Company (The)
- 233½ Greensboro National Bank Bldg  
Hopkins J H  
Jacobs Henry  
Johnson A H Dr  
Murray R W  
Taylor J W Dr

## FRAMES

## TO ORDER

Wholesale Retail

# GREENSBORO ART & MFG. Co.

## 108

## W. Washington

Phone 926.

# Carolina Cornice & Skylight Co.

Estimates Furnished From Architects Plans on Short Notice

Southern Ry. and Ashe St.

PHONE 256

**Phone Orders  
Delivered Promptly**

**Fariss, Klutz Drug Co.**

ELM, S

(56)

ELM, S

**Cone  
Sign  
Works**  
342 S. Elm  
Phone 1200  
**S  
I  
G  
N  
S**  
Successors to  
**Kenley  
Cone Sign  
Works**

- 234 Gilmer S L & Co
- 234½ Greensboro Pressing Club
- 235 Greensboro National Bank
- 236 Vanstory Clothing Co
- 240 Harry-Belk Bros Co
- Washington intersects**
- 300 Crawford & Rees (Inc)
- 301 Holton Drug Co (Inc)  
Boyles J H Dr
- 301 \*Crump, Ruffin & Alexander
- 301½ Oakley & Buchanan  
Fortune A F Dr  
Williams J R Dr  
Long J W Dr
- 302 Vogue Shoe Store
- 302½ Hartsell W K  
Petty G E & Co  
McFarland W O  
McCulloch J F  
Our Church Record  
Womans Missionary Record
- 303 Scott C & Co
- 304 Wallace V & Son
- 305 N C Public Service Co
- 306 Vacant
- 307 McAdoo (The)
- 308 Globe Clothing Co
- 308½ Grissom Bldg  
Wheeler J H Dr  
Greensboro Shade Co  
Ashworth W C Dr  
Hanes L F  
Page's School of Pharmacy  
So Ry Construction Dept  
Griffin J A
- 309½ McAdoo W D  
Mitchell S S
- 310 Helms J D
- 311 \*Copeland J O
- 311½ Greensboro Loan & Trust  
Co (Insurance Dept)
- 312 Guilford Furniture Co
- 313 Greensboro Loan & Trust  
Bldg  
Greensboro Loan & Trust Co  
Douglas & Douglas  
Kalle & Co (Inc)  
Moore J S & Co (Inc)  
Rowe W W Dr  
Thurman H J Lumber Co  
Deep River Lumber Co
- 314 Central Hardware & Mantel  
Co
- 315 Central Electric Co (Inc)
- 316 Kress S H & Co

- 317 Amuzu Theatre
- 318 Sapp A V
- 319 Mackenzie Burt
- 320 Schiffman Bros
- 321 Odell Hardware Co
- 324 Cheek-Huston Piano & Organ Co  
Stone Building Supply Co  
McClamroch Marble & Tile Co
- 326 Schiffman Jewelry Co
- 327 Condon W W  
Kirkman W G
- 328 Star Clothing Co
- 329 Gate City Auditor Co  
Trent G W
- 330 West J H
- 330½ Moose W J  
Haight E H  
Stout Bros
- 331 Gate City Candy Co
- 332 Isaacson Isaac
- 332½ \*Price Scott
- 333 Gardner & Clark
- 333½ Lefkowitz Max
- 334 Greensboro Loan Office  
Coble J R
- 335 Vacant
- 335½ Neese W T  
Styers P A F
- 336 Newell M G Co
- 337 Standard-Gillett Light Co  
Ford Roofing Co  
Pegg W L
- 338 Greensboro Supply Co
- 339 Phoenix John J Jr & Co
- 340 Valentine & McIlhenny
- 341 Jones J W & Co
- Depot intersects**
- 342 Cone Sign Wks  
Hennessee Cafe (The)
- 343 So Ry frt office
- 344 Murphy Bros
- 346 Marks David
- 346½ Hamner J A
- 348 Fleming Bros
- 350 Burton E A Dr  
Best B W Dr  
Bowman H P Dr  
Conyers Z V  
Womble Peter
- 350½ Bray T C
- 352 Vacant
- 354 Lesser M A
- 356 Grand Union Quick Lunch  
Theophilus Nicholas

**If the Mill Breaks  
Down Send for Us**

**Clymer Machine Co.**

PHONE 121



# Guilford Lumber Mfg. Co.

523-531 ASHE STREET

Long Distance Phone No. 6 and North State

Dealers in all Kinds of  
ROUGH AND DRESSED LUMBER

Plate and Window Glass

Agents for Paroid Roofing, the Roof that  
Lasts and the Roof that Everybody Uses

ELM, S

(57)

ELM, S

358 Clegg L L  
360 Vacant  
362 Hotel Clegg Cigar Store  
364 Garrett W E  
366 Hotel Clegg  
    **Buchanan intersects**  
    So Ry passgr station  
408 \*Weaver Wiley  
410 Clegg W F Commission &  
    Brokerage Co  
    **Fayetteville intersects**  
501 Foster-Moffit Co (Inc)  
502 Thompson & Son  
504 McIlhenny J K & Son  
505 Johnson's Lunch Room  
509 Dixon J C  
512 Hiatt R G & Co  
513 Hudson Grocery Co  
513½ Lethco J W  
514 Lordham's Drug Store  
    Rieves J T Dr  
515 Tucker & Erwin  
515½ Erwin R A  
516 Johnson, Hinkle & Co  
518 Bloxton J W & Co  
520 Blackmon G F  
520½ Leonard J A  
521 Vacant  
521½ Vacant  
523 Southside Hardware Co  
524 Bank of South Greensboro  
526 Brown, Rankin Co (Inc)  
527 Vacant  
527½ Modetho Tailors  
    Gorrell R P  
528 Guilford Hardware Co  
    Hill & Swain  
529 Herring Furniture Co  
530 \*Hilton William  
533 Coble & Starr  
534 Dannenberg Joseph  
535 Robeson C B  
536 Southern Produce Co  
539 Goldstein Jacob  
539½ \*Liberty Pressing Club  
    **Lewis intersects**  
600 Wilson Undertaking Co  
601 Townsend Buggy Co  
602 New Brady House (The)  
603 Wimbish Bros  
603½ Warner Louis  
604 Hodgkin & Bell  
    Hodgin J A  
605 Houston L S & Co  
606 Dailey & Smith  
    Allen I R Mrs

606½ Fentriss H R  
606½ Allen Ida Mrs  
607 Fentriss H R  
607½ Boroughs J F  
    Hicks Sallie Miss  
608 Landreth J F  
    Landreth P C E Mrs  
609 Low J H & W F  
612 Jernigan Annie  
    to Jernigan L W  
614 Denning M R Mrs  
    **Bain intersects**  
623 Fentriss J W  
625 Kirkman Isabella Mrs  
628 Holder J M Mrs  
    Holden L C  
629 Southside Boarding House  
630 King C M  
632 Vacant  
634 Vacant  
636 Vacant  
637 Vacant  
    **Lee intersects**  
700 Lewis H G  
701 Troxler Bros  
703 Hudson Meat Market Co  
706 Burns J H  
707 Horwitz Abraham  
709 Vacant  
711 Mendenhall Percy  
715 Mendelsohn Gedalyahu  
716 Hubbard J E  
719 Spencer N L  
725 Neese J G  
727 Stadiem David  
729 Cone J A  
730 Marsh L R  
734 Bugbee L C Mrs  
735 Burge W C  
    Burge Etta Mrs  
736 Vacant  
740 Goldstein Jacob  
741 Whitesell L W  
    **Bragg intersects**  
812 Lesser M A  
816 Bray T C  
819 Marks David  
820 Susman Jacob  
828 Kohn Samuel  
836 Ferguson W S  
837 Vacant  
840 McFarland W O  
841 Vacant  
845 Vacant  
850 Lindy Louis

Building Work a Specialty.

MARBLE AND GRANITE MONUMENTS.

**ROWE & ROACH CO., Inc.**

Marble Yard: Cor. W. Market and Greene Sts. Phone 64. Granite Yard: West Lee, Corner Railroad Ave. Phone 247.

**"Send it to DICK"**

# Leak, Halladay Co.

Incorporated

112 W. Washington St. Phone 204

## Exclusive Carpet and Wall Paper Store

We carry everything in the Carpet and Wall Paper Line, and will make it to your interest to see us before placing your order :: :: ::

E. D. TESSIER, Supt.

J. N. LONGEST, Sec-Treas.

W. C. BAIN, Pres.

### Central Carolina Construction Co., Inc., General Contractors

Fire Proofing

Steel Construction Reinforced Concrete

All Classes of Building

ELM, S

(58)

FAIR GROUND AVE

- 853 Lefkowitz Max
- 856 Johnson T A
- 860 Campbell G R
- 861 Vacant
- 862 Hudson Monroe
- 864 Vacant
- 865 Weiss B M
- 870 Moffitt H G
- 871 Fox D H
- 872 Phillips & Cox
- McCulloch intersects
- 902 Tesh E F
- 905 Vacant
- 912 Morgan J W
- 913 Walker F G
- 914 Gladston W C
- 916 Goins Martha Mrs
- 917 Vacant
- 918 Layton J W
- 920 \*Frazier Maggie
- 921 Pritchett E A Mrs
- 922 \*Horton Rufus
- 924 \*Staffers Jack
- 925 \*Union Cemetery
- 926 \*Cummings Jerry
- 928 Vacant
- 930 \*Lindsay William
- 932 \*Hoskins Hardy
- Automatic Bed Co
- Branon T A

- ETHEL—west from 301 n Mendenhall
- EUGENE, NORTH—north from 320 w Market
- EUGENE, SOUTH—south from 401 w Market
- 202 Nelson J J
- 203 Blaustein I L
- 207 Thacker J L
- 215 Morehead J M
- 218 Williams B B Dr
- 220 Sloan L G Mrs
- 222 McLean T L
- Washington intersects
- 317 Phillips R M
- 318 Irvin A T Mrs
- 319 Vacant
- 320 MacRae T H
- 321 West J T
- 322 Harris R L
- 324 Ellington J B
- 325 McMichael J E Mrs
- 400 Williamson F E Mrs
- 401 Weatherly Andrew

- 402 Clark G E
- 404 Daniel O J
- 405 Vacant
- 406 Elliott N D Mrs
- 407 Ladd R F Mrs
- 409 Carmichael D C
- 410 White J H
- 411 Fisher Homer
- 412 Ellington A G
- 414 Clapp R M
- 415 Ellington G W
- 416 Bolton J W Rev
- 419 Perdue W M
- 421 Rives Ida Mrs
- Walker av intersects
- Trogdon W B
- 511 Carr L H
- 512 Garrett W E
- 513 Clymer Machine Co to Acme Mill Works
- 517 Lynchburg Mill Works Acme Road Machine Co
- 517 1/2 Perkins W F
- 519 Crawford A J
- 521 Anthony Robert
- 524 McDaniel M E Miss
- 526 McAdams J P
- 527 Jenkins Matilda Mrs
- 528 Maynor A E

FACTORY—east from McAdoo av to Macon, third south of Market

- 419 Sergeant W T
- Martin intersects
- 809 \*Hayes Samuel
- 813 \*Tucker Madison
- 815 \*Smith Albert
- 819 \*Millen Mary
- 823 \*Foust Jefferson
- 824 \*Campbell Giles
- 825 \*Wright John
- 826 \*Johnson Charles
- 829 \*McGee Emily
- 830 \*Byers E C
- 831 \*Webb Lewis
- Macon intersects
- 922 Kent Home

FAIR GROUND AVENUE—north and south from Spring Garden, first west of Warren

- Duggins M C
- Rees F A
- Rees S B
- Reed O C

PHONE 562

P. O. BOX 733

## F. A. WESTON ARCHITECT

406-407-408 McADOO OFFICE BUILDING, 113 S. ELM

# Greensboro Drug Co.

'On the Square'  
 Visit the Prettiest, Best Stocked Drug Store  
 in the City  
 Max T. Payne, Mgr.  
 Cor. opposite Post Office

FAYETTEVILLE

(59)

FORBIS, N

**FAYETTEVILLE**—east from Elm to Asheboro, fourth south o. Market

- 102 \*Piedmont Motel
- \*Bullock J L Dr
- 104 \*Howze W H
- 106 \*McNair W L
- 108 Guilford Produce Co
- 108½ Collins House
- 110 Forsyth A C
- 112 Greensboro Coco-Cola Bot- tling Co
- 114 Columbia Laundry Co
- 124 Scott L M

**Arlington intersects**

- Centenary M E Ch, South
- 210 Sweatt W T
- 216 Dumont Bernard
- 222 Swain J A
- 226 Weaver L J

**FIELDS AVENUE**—west from 532 Ashe

- 309 Weadon W L
- 311 Hiatt Edward
- 404 Vacant
- 406 Calder W H
- +08 Vacant
- 409 Vacant
- 410 Boyd Annie Mrs
- 411 Vacant
- 412 Vacant
- 415 Vacant
- 416 Freeman Etta Mrs
- 417 Stutts W M
- 418 Paschall M A
- 419 Vacant
- 420 Overman Giles
- 421 Woods G A
- 422 Vacant
- 423 Moffitt Kirby
- 425 Flintoff J P

**FIFTH AVENUE**—northeast from 665 Percy

- 514 Stone J M
- 515 Matthews Lilly Miss
- 517 Shaffer W S
- 518 Pearce R E
- 600 Goodman J W Rev
- 601 Simpson J M
- 602 Satterfield M E Mrs
- 603 Jones A D
- 604 Blue J H
- Counts J K

- 605 Vacant
  - 606 Murray J W
  - 607 Lewis N A
  - 608 Campbell B F
  - 611 Robinson H M
  - 612 Turner J A
  - 617 Schmidt J P
  - 619 Wahlers Fred
- Bagley intersects**
- 701 Montgomery W M
  - 706 Beasley W C
  - 709 McLean C E
  - 712 Winningham J L
  - Marrs Theodore

**FISHER AVENUE**—east and west from 518 n Elm

- 405 Gatlin M A Mrs

**FLORENCE**—east from 724 Wharton

**FLORIDA AVENUE**—east from 520 Milton av

- Osborne Eugene
- Osborne E E
- Crawford E H

**FORBIS, NORTH**—north from Market, second east of Elm

- 104 Rosenberg M J
  - 108 Coleman J H
  - 112 N C Public Service Co,
  - 115 \*Fleming Laura
  - 117 \*Fleming Allen
  - 120 Osborne Jennie Mrs
- Gasotn intersects**
- 200 Smith M E Miss
  - 204 Vacant
  - 207 \*Turner Robert
  - 210 \*St James Presbyterian Ch
  - 212 \*Walker J G Rev
  - 213 \*Johnson Emma
  - 216 \*Caldwell Mattie A
  - 217 (Should be 202)
  - Cab'e William
  - 226 \*Leak A D
- Mebane intersects**
- 303 Vanstory G W
  - Harding M K Mrs
  - 305 Turner S E Mrs
  - 306 Scott J W
  - 308 De Butts D D
  - 309 Banner M R
  - 311 Vacant

Benbow Arcade

Everything in Men's Wear

205 S. Elm—Phone 817.

## Ricks-Donnell-Medearis Company

### WILLS BOOK AND STATIONERY CO.

BOOKSELLERS, STATIONERS and OFFICE OUTFITTERS

206 S. Elm St.

PHONE 194

Office Supplies of all kinds, Typewriters and Filing Cabinets

# Tuxedo Cigar Store & Pool Parlor

106 S. ELM

H. BURKHIMER

PHONE 499

High-Grade Cigars and Tobaccos

Daily Newspapers and Periodicals

FORBIS, N

(60)

GASTON, E

Electric

Refriger-  
ators

- 312 Russell J K
- 313 Hudson C E
- 315 Boyd S H
- 317 Wilson J N
- 320 McLean W C  
Scott W L
- 326 Huffines E F
- 327 Greensboro High School
- 328 Thomas J W

- 119 Vacant
- 120 Williams J R
- 121 Golter J R

**FULTON**—south from Walker av,  
first west of Cedar  
— Cook-Lewis Foundry Co  
(Inc)  
— Wysong & Miles Co  
601 Robertson Cornelia Mrs

**G**—east and west from Glenwood  
av, fifth south of Lee, Glen-  
wood Park

**GARLAND AVENUE**—north from  
e Market at city limits

**GASTON, EAST**—east from Elm,  
first north of Market

- 105 \*Golden Rule Benevolent  
Assn
- 107 Currin Bertie Mrs
- 110 Advocate Building  
Mt. Airy Orchard Co  
Board of Publication West-  
ern N C Conference  
N C Christian Advocate

111 Foushee J G  
112 Harrison Printing Co (The)  
**Davie intersects**

- 208 Stewart J M
- 210 Beach C O
- 213 Cox J T
- 214 Koury Joseph
- 215 Sykes E L
- 218 Sellars W B
- 221 \*McGill S G
- 223 \*Johnson William
- 224 Burnside R G
- 225 \*Brooks William
- 226 Roberts Samuel
- 227 \*Lloyd Cyrus
- 228 \*Morehead Henrietta
- 234 \*Turner G R
- 235 \*Byers Lucy
- 239 \*Mitchell W D
- 240 \*Jordan Jennie
- 244 \*McDaniel Mollie
- 245 \*Wright J H

**Forbis intersects**  
\* \* \*

**Percy intersects**

- 512 \*Gilmer Noch
- 516 \*Simpson Sarah

**FORBIS, SOUTH**—south from  
Market, second east of Elm

- 109 White I W
- 111 Medearis W F
- 116 Auditorium (The)
- 117 Stafford M N Mrs  
Sycamore intersects

- 200 Ellington W W
- 201 Federal H C
- 202 Vacant
- 204 Kaplan A W
- 206 Nowell A H
- 207 Buchanan J P
- 208 Dabbs Benjamin
- 209 Hanner S A
- 210 Younts A L
- 216 Huffine J W
- 222 May M S Mrs

**FOREST AVENUE**—south from  
Railroad av, first west of Lithia

- 102 Dunman W E
- 106 Bolton Columbus  
Fox C W
- 114 Waynick J J  
— Forest Avenue Baptist Ch
- 202 Woollard E E Mrs
- 208 Ellington R B
- 302 Watson W A
- 304 N C S N & I College (Cot-  
tage)

**FREEMAN'S. ROAD**—southwest  
from 1014 s Cedar

**FRIES**—north from e Bessemer  
av, second east of Elm

- 1112 Vacant
- 1118 Hudson Monroe
- 1119 Madren Ogburn

**FRISCO**—east from 342 n Elm

- 111 Jones W T
- 115 Paylor W E
- 118 Davidson H G

Electric

Irons

Electric

Sewing

Machines

N.C.P.S.Co.

Phone 331

Insure your Property in the

and keep your money at home

**Dixie Fire Insurance Company Assets over \$1,500,000.00**

of GREENSBORO, N. C.

Represented by all Agents

# The Life Insurance Company of Va.

Issues all the most approved forms of Life Insurance Contracts from \$500.00 to \$25,000.00.

WITH PREMIUMS PAYABLE QUARTERLY, SEMI-ANNUALLY and ANNUALLY

T. M. HARGRAVE, Superintendent, Rooms 300-01, 3rd Floor, McAdoo Building,

Greensboro, N. C.

GASTON, E

(61)

GILMER, N

521 \*Freeman G H  
 522 \*Broadnax Lizzie  
**Gilmer intersects**  
 601 \*Cowan Lulu  
 602 \*King Alice  
 603 \*Vanstory Mary  
 603 1/2 Vacant  
 605 \*Hurdley Lorena  
 606 \*MaMurray Bryce  
 607 \*Caldwell Cora  
 609 \*Nevills George  
 610 \*Hairston Fannie  
 611 \*Cowan Thomas  
 612 \*Rochelle Nancy  
 614 \*Sharp John  
 615 \*Moore Mary  
 616 \*Everett Ella  
 617 \*Simpson Mary  
 618 \*Black Blanche  
 619 \*Henderson William  
 620 Vacant  
 621 Vacant  
 622 Vacant  
 623 \*Houston Pansy  
 624 \*Roberts Alfred  
 625 \*Houston Mary  
 627 Vacant  
 629 Vacant  
 631 \*Hawkins Henry  
 633 Vacant  
 637 \*Martin Charles  
 639 Vacant  
 641 Vacant

**GASTON, WEST**—west from Elm, first north of Market  
 City Market

107 Masonic Temple  
**Greene intersects**  
 108 Fire Department Steamer No 1  
 County Jail May J G  
 214 Rees W H  
 220 Turner W H  
 302 Keeling E N Mrs  
**Library pl intersects**  
 304 Dees R E Dr  
 308 Vacant  
 316 Smith J W  
 322 Wood W W  
 330 Wyche J E Dr  
**Eugene intersects**  
 401 Barber W M  
 405 McKnight C H  
 406 Donnell George

Van Noppen C L  
 409 Boyles F C  
 422 Sherwood M S  
 426 Sherwood A N Miss  
 429 Hester L J Mrs  
 430 Sherwood T D  
 431 Joyner Andrew  
 433 Porter H W  
 435 Rickmond J H  
 436 Praden J T  
 437 Blake H D  
**Edgeworth intersects**  
 508 Alley R R  
 515 Parsons T L  
 516 Ray P L  
 520 Johnson C C  
 521 Halladay H H  
**Spring intersects**  
 602 Ireland C H  
 609 Wills R T  
 612 Leak J N  
 613 Oakley Elizabeth Mrs  
 615 Richardson W J Dr  
 617 Ross F E Mrs  
 618 Wills J N

**GILBERT AVENUE**—east from Arlington, first south of McCloch

203 Fulp William  
 205 Clapp William  
 207 Baker W J  
 208 Little O E  
 210 Teague F L  
 212 Styres P A F

**GILMER ALLEY**—east from 244 n Gilmer

314 \*Willoughby Candis  
 603 \*Galloway Samuel  
 605 \*Crumpton James  
 606 \*Graves Orange  
 608 \*Graves W W  
 609 \*Hall Edward  
 610 \*Gaines David  
 624 \*Allen S A  
 715 (Should be 615)  
 \*Emerson Matilda

**GILMER, NORTH**—north from 621 e Market

107 \*Bray William  
 109 \*Hunter G W  
 112 \*Morrow W H  
 114 Vacant

Ellis,  
 Stone  
 & Co.



Sole Agents  
 for  
 Thompson's  
 Glove-Fit-  
 ting Corsets  
 and  
 Lord &  
 Taylor's  
 Hosiery and  
 Underwear



Ellis,  
 Stone  
 & Co.

The One  
 Price  
 Store

# Kellam Hospital

**Cures Cancers, Tumors and Chronic Sores**

PHYSICIANS TREATED FREE  
 RICHMOND, VIRGINIA

SEE OPPOSITE PAGE 180

# Garden Seeds and Bulbs for both Fall and Spring Planting at : : :

OPPOSITE POST OFFICE

# Gardner's

GILMER, N

(62)

GORRELL

Hartford, Conn.  
New York, N. Y.

Greensboro, N. C.

AETNA LIFE INSURANCE CO.  
NATIONAL SURETY CO.

PHONE 277

WM. B. MERRIMON, GENERAL AGENT

Accident, Health and Liability Insurance  
Bonds and Burglary Insurance

- 116 Vacant
- 118 Vacant
- 119 \*Smith Sarah
- 122 \*Austin Diana
- 124 Vacant
- 126 \*Walker G B W

**Gaston intersects**

- 205 \*Johnson Nelus
- 206 \*Craig Major
- 208 \*Chandler Isaac
- 210 \*Mitchell David
- 211 \*Shaw Isham
- 217 \*Gray Letitia E
- 221 \*Marshall Samuel
- 222 \*Donnell Lizzie
- 226 \*Law W L
- 227 \*Gray Arthur
- 229 \*Vacant
- 230 \*Lambert Wiley
- 232 \*Benton Peter
- 233 \*Denny Robert
- 234 \*Frost William
- 235 \*Foster A S
- 236 \*Enoch Mary
- 237 \*Adams Robert
- 238 \*Carr Henry
- 239 \*Reid Major
- 240 \*Carr Lindsay
- 241 \*Mitchell Maria
- 242 \*Mitchell Thomas
- 243 \*Long Bettie
- 244 \*Terry Arthur
- 245 \*Martin Amy
- 244 \*Terry Arthur
- 247 \*Thornton Mary
- 249 \*Carr Rachel
- 251 \*Brown Elizabeth
- 253 \*Gant Janie
- 255 \*Brannick Frank

**Mebane intersects**

- 300 \*Lindsay Jeremiah
- 306 \*McAlpine Nicholas
- 310 \*Young Charity
- 314 \*Turner Joseph
- 316 \*York Ada
- 317 (Should be 324)  
\*Foust W G

**Lindsay intersects**

- 404 \*Williams Martha
- 406 \*White Christopher
- 408 \*Newby Julia
- 410 \*Bumpass Malby Rev
- 413 \*Allen Nannie

**GILMER, SOUTH—south from  
Market, sixth east of Elm**

- 110 \*Scales John
  - 112 Vacant
  - 113 \*Jones Flora
  - 116 \*Milton Ella
  - 119 \*Lindsay Lulu
  - 120 \*Cloyd Beulah
- Sycamore intersects**
- 221 \*Kanodle Georgie
  - 223 Vacant
  - 224 \*Bynum J H
  - 225 Vacant
  - 226 \*Cohen Henry
  - 227 \*Miller Daniel
  - 229 \*Lee Mose
  - 230 \*Bonney Isaac
  - 231 Vacant
  - 232 \*Montgomery Sallie
  - 233 \*Christian Eliza
  - 234 \*Leadbetter Cora
  - 237 \*Barnett Charlotte

**GLENN'S ALLEY—south from  
1033 w Market**

- 225 Jones J B

**GLENWOOD AVENUE—south  
from 1201 w Lee**

**GLENWOOD PARK—a suburb in  
southwest section of city, east  
of Piedmont Heights**

**GORRELL—east from Asheboro,  
continuation of Fayetteville**

- Standard Oil
- 303 Dodamead D A Mrs
- 314 McIver J H
- 316 Steele R E
- 318 Cox C M
- 320 Clarke E L
- 321 Wilder J R
- 322 Watson C S
- 323 Carr E W Mrs
- 325 Waddell R B
- 327 Blackwell J S
- 328 Sharpe W A  
Sharpe R C Mrs
- 329 Gilliam H E
- 330 Donnell J R
- 331 Horry G R Mrs
- 332 Tomlinson J E
- 333 Williams Oscar
- 334 Gilliland J H

# J. Ed. Albright Plumbing and Specialties

214 W. Market

Phone 440

Residence Phone 349

**400 South 9th St.**  
**Richmond, - Va.**

# Montague Mfg. Co.

Sash, Blinds, Doors,  
Frames, Columns,  
Brackets, Porch Work,  
Mantels. Etc.

(See bet pages 278 and 279)

GORRELL

(63)

GREENE, N

335 Barbee C C  
336 Carrier R N  
337 Witherspoon Cameron  
338 McKinney W R  
Salvation Army  
339 Shelton E A  
340 Russell J H

**McAdoo intersects**

400 Atkinson L A  
404 Shultz G R  
406 Hire W S  
408 Flynt G H  
410 Banner P R  
412 Anderson C W  
414 Best B W Dr  
416 Clark C I  
438 Vacant

**Pearson intersects**

443 Walker A B  
444 Clark C V  
445 Shoffner J O  
450 Phipps L C  
454 Miller W H  
Satterfield J M

**Martin intersects**

501 Teague W E  
507 \*Williams Dean  
511 \*Graham W H Rev  
513 \*Barham John

**Macon intersects**

600 \*Torrence Harry  
602 Vacant  
604 \*Manning David  
606 Vacant  
608 Allred & Hobbs  
609 \*Watson Patience  
610 \*Robbins Maggie  
611 \*Sedberry Benjamin  
612 \*Henry Frances  
614 \*Stokes Millie  
616 \*Watson Annie

**Sampson intersects**

703 \*McPhail William  
703½ \*Gray John  
705 \*Hill Mary  
707 \*Craig James  
709 \*Walls Zack

**Bennett intersects**

\* \* \*

**East intersects**

916 \*Jeffreys Henry  
921 \*McAdoo Addie  
922 \*Gray Charles

**New intersects**

1005 \*Walker Andrew

1007 \*Skeen D C Rev  
1009 \*Lash Flavius Rev  
1010 \*Fuller W C  
1011 \*Jones William  
1012 \*Lytie Lucy  
1013 \*Standfield William  
1014 \*Farrington E L

**GRANITE AVENUE—north from**

180½ Spring Garden  
110 \*Donnell William

**GRAY—south from Whittington,  
first east of Ashe**

**GRAYLAND AVENUE — north  
from Battle Ground rd nr Water  
Wks**

**GREENE, NORTH—north from  
200 w Market**

105 Knight J W & Sons  
110 Piedmont House  
Allen R J  
112 Van Noppen C L  
Westbrook Bros & Co  
Ham L M  
Ham H T  
114 Stafford E J & A G  
120 Guilford County Jail  
May J G  
121 Seidenberg & Co (Inc)

**Gaston intersects**

203 \*Johnson Neal  
220 Fulton J F  
237 Vacant  
237½ Andrews R E  
239 Atchison W J  
Atchison M F Mrs  
Bennett W P S  
241 Farmers Warehouse  
to Morgan E L  
243  
245 Brown E A  
Penn T J

**Belle Mead av intersects**

301 Oettinger Buggy Co  
312 Harvey D C Miss  
313 Vacant  
316 Coley W E  
317 Koonz J E Mrs  
320 Sykes Eliza Mrs  
323 Wyrick R R  
Wyrick Jennie Mrs  
324 Kessler J J  
327 Underwood W J

**Picture  
Frames  
Mirrors  
Mouldings  
Photo-Enlarg-  
ing  
"High Art"  
Subjects**

**G  
R  
E  
E  
N  
S  
B  
O  
R  
O**

**A R T  
&  
MFG. Co.**

**WHOLESALE  
RETAIL**

**108 W.  
Washington  
Phone 926.**

**Carolina Cornice  
and Skylight Co.**

**Anything in Sheet Metal Work**

**Southern Ry. and Ashe St.**

**PHONE 256**

# John T. Hunt & Co.

**CONTRACTORS  
AND BUILDERS**

603 WALKER AVENUE

PHONE 878

Estimates Furnished on Application

# Central Hardware & Mantel Co.

Mantels, Tiles and Grates, and Builders' Hardware

314 SOUTH ELM STREET

PHONE 166

GREENE, N

(64)

GUILFORD AVE

- 328 Vacant
- 330 Cox E A
- 331 Smith F F
- 335 Golden S J Jr
- 339 Pegg W L
- Wall Victoria Mrs
- 340 Rivenbark G W
- 341 Wilson R W

**Price intersects**

\* \* \*

**Humphrey av intersects**

- 406 Self Columbus
- 414 Vacant
- 416 Hunter W W
- 422 Thomas C N
- 424 Denny O J & S B
- 427 Hobbs W J
- 430 Planters Warehouse
- 431 Bolling J W
- 433 Vacant
- 435 Vacant
- 436 Golden S J
- 437 Maynard C E
- 440 Mitchell Bros

**Schenck intersects**

- 508 Schoolfield J W
- 509 Thomas C F
- 516 Herbin M W Mrs
- 517 Sockwell J E
- 529 Vacant
- 525 Lewis J W E
- 537 Duffy James

**Keogh intersects**

- 602 Apple A V Mrs
- 609 Vacant
- 612 Vacant
- 614 Huffine J W
- 702 Hiatt Charles
- 903 \*Carson James
- 1045 Greensboro Water Works
- 1065 \*Mathis John
- 1067 \*Allen J W
- 1069 \*Morton Luke
- 1071 \*Lee J C
- 1073 \*Harris James
- 1074 \*Wharton Martha
- 1075 \*Harris Wiley
- 1077 \*Headen Isaac
- 1079 \*Harris Shirley
- 1081 \*Harris Hannah
- 1083 \*Wharton David
- 1085 \*Foster George

**GREENE, SOUTH—south from  
200 w Market**

- 100 Reece J M & Co
- Daily Record (The)
- 104 Reece J M
- 106 Fowler A F Mrs
- 107 Wilson Nellie Mrs
- 109 Stitch F B

**Sycamore intersects**

- 215 Lindsay L M Miss
- Levy S L
- 219 Myrick A V Mrs
- 221 Brown S S
- 223 Clark W W
- Armstrong William
- Grace M P Church

**GREGORY—south from 917  
Union**

- 105 (Should be 905)
- Miller Robert
- 814 Dorsett W C

**Haywood intersects**

- 816 Dorsett W C
- 818 Logan C A
- 824 Gregory F A
- 904 Holden C W
- 906 Cox J H Mrs

**GROVE—east and west from  
Glenwood av, fourth south o.  
Lee, Glenwood Park**

**GUILFORD AVENUE—west from  
Cedar, second north of Market**

- 404 Wimbish H S
- 408 Chandler A A
- 410 Wheeler H G Mrs
- 411 Donaldson W P
- 413 Davis R L
- 414 Williams W T
- 415 Vacant
- 500 Shaw-Clapp Lumber Co
- (The)
- 509 Causey R T
- Ross S L Mrs
- 515 Neal I E
- 519 Denny O J
- Haywood intersects**
- 605 Vacant
- 615 Kellenberger C D
- 624 Battle J T J Dr
- 701 Wyrick J C
- 703 \*Fuller Alfred
- 707 \*Maynard John

Tool Making  
Gasoline Engines

# Clymer Machine Co.

PHONE 121

No Job  
Too Big  
No Job  
Too Small



# Cape Fear Manufacturing Co.

LUMBER AND SHINGLES.

Phones 70 and 96.

Whittington St. and Southern Ry.

GUILFORD AVE

(65)

HIGH

708 \*Wortham Richard Rev  
 709 \*Mines Abe  
 710 \*St Paul's A M E Zion Ch  
 711 \*Womack Katie  
 715 \*Morrow James  
 729 McCauley John  
 731 \*Blunt Anthony  
 735 Vacant  
 815 \*Beville Minnie  
 823 \*Hunter Henry  
 831 \*Stewart John  
 835 \*Dodd Sarah  
 839 \*Brown John  
 — Inter State Construction Co

108 Skene R Y  
 109 Harman C H  
 110 Troxler J N  
 112 Smothers W M  
 200 Vacant  
 202 Brown J H  
     Brown Delia Mrs  
 208 Farlow F W z  
 237 McKinney J A  
 239 Wyrick J C  
 241 Brown T M

**HENDRIX**—east from 803 Church  
 811 Hendrix E M  
 925 Hendrix C A

**HERTFORD**—east and west from  
 Glenwood av, first south of Lee

**HIGH**—south from 999 College  
 401 \*First Congregational Ch  
 403 \*Graves John  
 408 \*Long Banks  
 410 \*McCain James  
 411 \*McBryar W B  
 412 \*Lemons Rufus  
 415 \*Vaugh J D  
 416 \*Jordan Lewis  
 417 \*Walker Anderson  
 418 \*Byer J A Dr  
 419 \*Jeffers Alexander  
 420 \*Fairley William  
 421 \*Berry Henry  
 422 \*Rawlins Jordan  
 423 \*Maxwell Prudence  
 424 \*Lee Albert.  
 425 \*Williams James  
 429 \*Smith J M

**HARRINGTON**—east from 1271  
 Randolph av  
 — Jarvis E J

**HAYWOOD**—north from 101  
 Guilford av  
 232 Payne Cutler  
 600 \*Burton Edward  
 604 Vacant  
 606 Vacant  
 710 Earl W M

**Gorrell intersects**  
 500 \*Peace S F B Rev  
 501 \*Day Nursery and Kinder-  
     garten  
 512 \*Saunders B H  
 513 \*Neal Moses  
 514 \*Holt K C Rev  
 515 \*Siler William  
 516 \*Winchester Samuel  
 517 \*Motley George  
 518 \*Waddell N W  
 519 \*Page Alexander  
 520 \*Headen Pattie C  
 521 \*Hairston J D Rev  
 522 \*Connell David Rev  
 527 \*Reid Alice  
 529 \*Bailey Thomas

**Dick intersects**  
 \* \* \*  
**Dillard intersects**  
 \* \* \*  
**Silver Run av intersects**

**HAYWOOD, NORTH**—west from  
 938 s Cedar  
 106 Butler W R

810 Jennings J M  
 812 Hammond J J  
 814 Turner W H  
 815 McKaughan W W

"MACK," The Sign Man

PHONE 464

**CUNNINGHAM BROS**  
 COAL AND WOOD  
 PROPRIETORS CITY DRAY LINE

PHONE  
 8

# MRS. S. WITHERSPOON SUMMERS

308 Dixie B'ld'g

Oppo. Hotel Guilford

Reasonable Rates

Office Phone 519

Court Reporter, Public Stenographer and Employment Agency : :

Multigraph Work : : : : :

Satisfaction Guaranteed

W. C. BAIN, Pres.  
 J. N. LONGEST, Sec-Treas.  
 E. D. TESSIER, Supt.  
**Central Carolina Construction Co., Inc., General Contractors**  
 All Classes of Building  
 Steel Construction Reinforced Concrete  
 Fire Proofing

## HIGH

(66)

## HUNT

- 531 \*Hanna Susan
- 532 \*McArthur E H Rev
- 533 \*Smith T J
- 536 \*Sellars Dempsey
- Lee intersects
- 600 \*High St M E Church
- 603 \*Reaves Lizzie
- 604 \*Foster H F
- 605 \*Palmer George
- 606 \*Crumpton George
- 607 \*Allen J P
- 608 \*Torian John
- 610 \*DeBerry Samuel
- 612 \*Scales Henry
- 613 \*Robinson Frank
- \*Robinson Maria
- 614 \*Jordan John
- 615 \*Tapp Charles
- 616 \*Palmer Samuel
- 617 \*Crews Cora
- 618 \*Taylor W M
- 619 \*Oliver James
- 620 \*Taylor G H
- Bragg intersects
- 901 \*Anderson James
- 903 \*Cox J W
- 904 \*Slade W J
- 905 \*Thompson Cornelia
- 907 \*Edgerton Lucy
- 909 \*Williams George
- 912 \*Roberts Russell
- 916 \*Headen James

## HIGHLAND AVENUE—south

- from 1025 Spring Garden
- 517 Gove Anna M Dr
- 524 Clement W L
- 534 Vacant
- 709 Mann C E Mrs
- 713 Harrell J R
- 806 Jennings R J
- 808 Caviness J F
- 810 Bishop Joseph
- 812 Vacant
- 814 Vacant
- 816 Poole B C
- 910 Spencer V M
- 921 Wilkerson J F

## HODGIN—south from Bragg,

- first west of Elm
- 708 Brown W B
- 710 Vacant
- 712 Lloyd Alpheus
- 714 Vacant

## HOLLY—east from 110 East

- 2041 (Should be 3000)
- \*Austin Hayward
- 2090 Vacant
- 2092 \*Anthony J A
- 2093 \*Richmond Bethel
- 2094 Vacant
- 2096 \*Murphy Sarah
- 2097 \*Bethel Sarah
- 2098 \*Donnell Lena
- 2099 \*Vincent John
- 3002 \*Clody William
- 3005 (Should be 3006)
- \*Dickey Maggie

## HOUSTON—west from 616 s Spring

- 404 Ward Frances Mrs
- Matherly Sidney
- 502 Robinson A D
- 506 Creech L B
- 507 Keer J G
- 508 Ferrell R B
- 512 Wimble John
- 514 Workman A F
- 602 Sharpe I W

## HUDSON'S ALLEY—west from 1004 s Cedar

- 1002 \*Carter Thomas
- 1005 \*Brooks Lulu
- 1006 \*Stroud Rosa
- 1007 Vacant
- 1009 \*Williams Robert
- 1011 \*Caldwell Frances

## HUGHES ALLEY—east from 215 s Davie

- 201 Overbey W S & Son
- 203 Clapp J A
- 204 (Should be 219)
- Brame J A
- 207 Mack Lawrence
- 221 Ayelett W B
- 225 Rose Samuel

## HUMPHREY AVENUE—west from 341 n Greene

- 209 Brooks M J Mrs
- 211 Busick D F
- 212 Barnes W N
- 252 Tate J A

## HUNT—west from So Ry to Lucy bet Market and Guilford av

# Greensboro Pressing Club

234½ S. ELM

W. N. HINTON, Propr.

## HIGH-GRADE

# Cleaning and Pressing

Phone 162



# Columbia Laundry Co.

## Launderers, Cleaners, Dyers

PHONES 176-633

ISABEL

(67)

KEOGH

ISABEL—west from 707 Church  
— Crabtree Thomas

JACKSON—south from 715  
Walker av

- 405 Knight H D
- 406 Malloy J A
- 409 Ledbetter A E Dr
- 410 Degraff J L
- 501 Lincoln C E
- 505 Jackson F W

— Greensboro Boiler and Ma-  
chine Co  
— Newman Machine Co (Inc)

JACKSONVILLE—a settlement  
southwest of city limits

JEFFREYS ALLEY—east from  
613 Ashe

- 215 \*Thomas Annie E
- 217 \*Daniel Lizzie
- 219 \*Jones Ernest
- 221 \*Murchison Mary
- 495 Burton Dorsey
- 500 Vincent James
- 501 Laster J B
- 503 Laster H H
- 504 Hopkins J M
- 505 Vacant
- 824 \*McCollum John

JOHNSON—south from 359 w  
Bragg

- 825 \*Goss Frederick
  - 827 \*Foust William
  - 828 \*Moore Elijah
  - 831 \*Caldwell J E
  - 832 \*Cook James
  - 834 \*McAden Elija
  - 838 \*Broadway J H'
- Austin intersects
- 902 \*Raeford Ernest
  - 904 \*Keck Thomas
  - 905 Nichols J J
  - 906 \*Morehead Leonard
  - 907 \*Fleet Anna G
  - 908 \*Douglas Thomas
  - 910 Vacant

JONESBORO—east of city limits,  
reached by Market street

JOYNER—south from 997 Spring  
Garden

- 615 Grundman August
- 620 Fentress L W
- 622 Huton W P
- 626 Burnett Lewis
- 627 Ansell Frederick
- 628 Jennings L P
- 629 Malcolm E M
- Welker C T
- 630 Durham J M

JULIAN—east from 641 Asheboro

- 515 West E G
  - 523 Hinkle A A
  - 525 Anderson W E
  - 527 Lewis W G
  - 531 Glass D M
  - 535 Ford L S
- Martin intersects

- 600 Vacant
- 608 Clapp W A
- 610 Alexander A G
- 616 Hamilton J E
- 718 Vacant
- 732 Coltrane J W
- 733 Coltrane C E
- 736 Tucker R D

- High intersects
- 801 \*McCorkle S R Rev
  - 823 \*Watkins Monroe
- East intersects

- 902 Howard H M
- 907 Smith J D
- 1000 Todd G M

KEOGH—northeast from 516 n  
Greene

- 207 Riley C W
  - 211 Clark Mitchell
  - 509 Jordan E J
  - 510 (Should be 729)
  - Vacant
  - 610 Hogshead W W
  - 612 Allred M W
  - 614 Hinkle C C
  - 618 Frazier W L
  - 621 Weatherly W J
  - 622 Apple W A
  - 702 Higgins C D
  - 703 Gamble C W
- Fisher av intersects
- 704 Schlosser A L
  - 714 Rosson W B
  - 715 Combes J H

**Castings**

Iron and Brass

**C  
O  
O  
K  
-  
L  
E  
W  
I  
S**

Foundry  
Co., Inc.

Fulton St. and  
Southern Ry.

PHONE 632

**VANSTORY CLOTHING CO.**

236-238 S. Elm St.

*Fair Prices  
With Good Results*

C. H. McKNIGHT, Mgr.

# ODELL HARDWARE CO.

## Mantels, Grates and Tiles

KEOGH

(68)

LEE, E

Gas

Stoves

- 717 Fry A L
- 719 Duffy E J
- 721 Apple A J
- 723 Rankin J R
- 724 Green M J Mrs
- 725 Joyner E A
- 728 Smith F E Mrs
- 898 Hobbs J M
- 907 Hogshead W W
- 938 Thomas W L
- 1002 Vacant
- 1004 Vacant
- 1006 Vacant
- 1008 Vacant
- 2001 Vacant
- 2005 Pike William
- 2007 Westmoreland Y M

- 607 Hackney Robert
- 609 Robertson J W
- 1300 Sullivan Solomon

**LEE, EAST**—east from Elm, sixth south of Market

— Greensboro Hebrew Congregation

- 102 Troxler Meat Market
- 106 Vacant
- 117 Bain C W
- 121 Guignard S R Rev

**Arlington intersects**

— Moravian Church

- 209 Beckham A D

Hudson C C

- 213 Vernon A T

214 Brooks A F

- 217 Buhmann W L

220 Sharpe B C

221 Vacant

- 222 Ballard E A Mrs

223 Denny W C

- 224 Beall B L Rev

225 Myrick S S Rev

**Asheboro intersects**

- 323 Anderson W I

324 Henley C A

- 325 McIntosh J D

326 Ham L M

- 328 Renn R R Mrs

**McAdoo av intersects**

400 Fuqua Bertie Mrs

402 Smith L C

- 406 Allen N W Mrs

410 King T W

McGlamery W H

- 411 Guthrie C B

412 Whitener R V

**Pearson intersects**

\* \* \*

**Martin intersects**

- 608 \*Dock Cora

609 \*Cobb Andrew

- 610 \*Lemley James

611 \*Richardson Daniel

- 613 \*Walker Walter

615 \*Hood Maggie

- 616 \*Hood Roxanna

617 \*Wooden A J

- 618 \*Palmer William

619 \*Matthews James

- 620 \*Bonner Nathan

621 \*McMasters Kate

- 622 \*Foushee Pearson

**KILDEE AVENUE**—changed to Forest av

**LANDRETH**—east 111 Dean's al

113 \*Williams Mamie

115 \*Clark Erasmus

117 \*Gray Charles

1120 \*Jacob Julius

**Deans Alley intersects**

\* \* \*

**Thomas intersects**

1122 \*Roach Robert

1124 \*Thacker George

1126 \*Goolsby John

1128 Vacant

1130 Vacant

**LAURA AVENUE**—south from 1300 Spring Garden

402 York A H

404 Roberson L M

406 Townsend Amasa

407 Phillips Emma Mrs

408 McDonald J A

410 Weisner J O

411 Holton J L

413 Welch O F

414 Clarida H P

416 Vacant

504 Summers N I

505 Barnes H A

506 Fields W S

508 Mills G H

515 Jennings J W

516 Clodfelter John

520 Vacant

530 Combs F F

Gas

Water

Heaters

SOLD

EASY

TERMS

N.C.P.S.Co.

Phone 331

Insure your Property in the

and keep your money at home

**Dixie Fire Insurance Company Assets over \$1,500,000.00**

of GREENSBORO, N. C.

Represented by all Agents

# The Life Insurance Co. of Virginia

is a regularly organized Life Insurance Company operating under a Special Charter from the State of Virginia. : : : :

ORGANIZED 1871

HOME OFFICE - - - - RICHMOND, VA.

T. M. HARGRAVE, Supt., Rooms 300-01, 3rd Floor, McAdoo Bldg., Greensboro, N. C.

LEE, E

(69)

LEE, W

- 623 Jones R E Mrs
- 625 \*McElmore W H
- Sampson intersects**
- 1004 \*Johnson Susan
- 1006 \*Koiner William
- 1008 \*Suggs Joseph
- 1010 \*Bingham Annie
- 1015 \*Foushee Emma
- High intersects**
- 1101 \*Headen Bettie A
- 1102 \*Davis Eliza
- 1104 \*Bright R H Rev
- 1106 \*Cummings Patience
- 1108 \*Mock George
- LEE, WEST—west from Elm,**
- sixth south of Market
- 102 Hudson Overall Co
- 120 Pettit P M
- 121 Coe C F
- 122 McCuiston W T
- 123 Stapleton Eliza Mrs
- 124 Phibbs A F
- Phibbs Dora Mrs
- 125 Glenn R E
- 127 South Side Fuel Co
- Anderson W E
- 204 Proctor H T
- Ashe intersects**
- 320 Vacant
- 321 Crutchfield A A
- 322 Vacant
- 323 Blalock S G
- 326 Stedman H R
- 327 Andrew W C
- 329 Vacant
- 330 Crutchfield A S
- Crutchfield Elva Mrs
- 331 McBride Elizabeth Miss
- 335 Whitt Samuel
- 337 Elliott J O
- 339 Cummings N J
- 340 Pennington A B
- 341 Wilkerson C B
- 342 Lamb C L Mrs
- 343 Troxler J F
- 344 Jeffreys M S
- 347 Wagoner E L
- Railroad intersects**
- 348 Short J C
- 349 Rives J E
- Teague C C
- 350 Low J H
- 351 Hood F M
- 352 Trent S W

- Trent A O Mrs
- 353 Coggin G C
- 356 Medearis J H
- 357 Blackburn G F
- 358 Patterson D G
- 359 Hilton J J Dr
- 360 Peeler Shuford Rev
- Terrell B W
- 362 Hiatt R G
- 363 Morrison Charles
- 364 Hunter N S
- Bilbro intersects**
- 401 Coggin G C
- 403 Vacant
- 411 Cox J S
- First Reformed Church
- 423 Coble W C
- 427 Spencer R E
- 429 Spencer Bros
- 430 Hooks W G
- 431 Williamson C J
- Spring intersects**
- 500 Benbow O C
- 501 Vacant
- 503 Thompson S M
- 515 Pearce E F
- 516 Conrad C N
- 517 Morrison Robert
- 518 Thompson Samuel
- 520 Oakley D A
- Cedar intersects**
- 600 Marsh J C
- 601 Foster J B
- 604 Reid F B
- 605 Wsyong R C
- 608 Mabry J C
- 609 Pitts J R
- 610 Jones W A
- 612 Lambert A B
- 613 Garbee B S
- Hoover C A
- 614 Moorefield J R
- 616 McIlhenny Mary Mrs
- 641 Zink P L Mrs
- 645 Womble Peter
- Jackson intersects**
- 702 Rogers A M
- 711 Temple J M
- 712 Guilford Coal & Wood Co
- 713 Cole J H
- 714 Claytor E R
- 715 Welborn R W
- 716 Stack A H
- 717 Short J M
- 718 Cornwell C T

Ellis,  
Stone  
& Co.



The  
Home of  
Depend-  
able  
Mer-  
chandise  
for  
Ladies



Ellis,  
Stone  
& Co.

The One  
Price Store

# Kellam Hospital

Cures Cancers, Tumors and Chronic Sores

PHYSICIANS TREATED FREE  
RICHMOND, VIRGINIA

SEE OPPOSITE PAGE 180

# Howard Gardner

Opposite Post Office

Phones, 23 and 428

# Prescription Druggist . .

LEE W

(70)

LIBRARY PLACE

Automobile  
Bonds  
Burglary

Health  
Liability  
Plate Glass

Life  
Fire  
Accident

**Insurance**

See **WM. B. MERRIMON,**  
Dixie Building  
Phone 277

719 Washington Steam Bakery  
Suppes G F

720 Leigh A V D

721 Goble R A

723 Williams S L

725 Gerringer S W

726 Plott G R

728 Newman G F

732 Pleasants T J

734 Steed W C

739 Gerringer S W

742 Moose W J

743 Sullivan J L

744 Turner W H

746 Burton E T

750 Hill Grover

Coltrane Iza Miss

751 Hinton & Spencer

**Silver Run av intersects**

752 Sink J W

762 Independent Ice & Coal Co

(The) (Inc)

— Dixie Ice & Coal Co

**Lithia intersects**

905 Neelley C F

906 Bagwell R L

907 Dixon J H

908 Kanoy W S

Neese E R

910 Phillips W H

911 Fowler E D

912 Cox F L Mrs

913 Foust F R

914 Kimbirl J H

915 Vacant

916 Phillips G D

917 Vacant

918 Ferguson M A Mrs

920 Paschal E F

921 Hicks H L

922 Osborne T C

**Highland av intersects**

1000 Holder E L

1002 Vacant

1003 Enoch J P

1004 Jarman W D

1005 Teachey J C

1006 Harrell N P

1007 Enoch W B

1008 Vacant

1010 Vacant

1009 Benton J N

1012 Inman M F

1014 Vacant

— Gate City Furniture Mfg  
Co

1201 McCormick W H

1301 Neale W McC

— Standard Table Co

— Melvin R H

— Williams J G

— South Atlantic Lumber Co

**LEWIS—west from 536 s Elm**

108 Groom Bldg

\*Murphy George

109 Lewis J & Sons

110 \*Murphy George

110½ Lash Mary Miss

112 \*Gilliam John

118 Glascock Stove & Mngf Co

Mendenhall J R

119 Landreth J F

122 Phillips W H

123 Townsend C C

200 Guilford Lumber Mngf Co

203 \*Huntley Zone

205 \*Huntley G W

206 \*Huntley John

207 Proctor H P

209 Hodgin & Bell (storage)

210 Glascock Stove & Mngf Co

211 Wilkerson C B

218 Hepler Bros

218½ Evans J H

219 Fogleman C J

220 Jeffreys M S

Evans G W

227 Hepler R E

227½ Evans B B

228 Burton H G

230 Maddox S M

231 Pritchett George

Trent G W

233 Glenn F S

235 Logan C A

**LEXINGTON AVENUE—south  
from 1009 w Lee**

124 York J B

133 Lentz M R Miss

136 Bowden J B

215 Davis W O Rev

**LIBRARY PLACE—north from  
224 w Market**

106 Lincoln C E

108 Paylor H L

110 Fitzgerald S R

# J. Ed. Albright Plumbing and Specialties

214 W. Market

Phone 440

Residence Phone 349

Yellow Pine  
White Pine  
Hardwoods

(See bet pages  
278 and 279)

# LUMBER

WOODWARD & SON, Richmond, Virginia.



LIBRARY PLACE

(71)

LITHIA

- 112 Malone A W
- 114 Jeter L B Mrs
- Carnegie Building
- Public Library

**LINDLEY—east from 1201 Ashboro**

- Moore Amos
- \*Tatum Monroe
- \*Glenn Charles
- \*Hatchett Fletcher
- Crosbie D W

**LINDSAY—east from Church, third north of Market**

- 218 Greensboro High School
- Lindsay Street School
- Superintendent Greensboro
- Public Schools Swift W H
- 219 White J K
- Boone L C Mrs
- 221 Gaulden G S
- 223 White N G
- 225 Brewer W L
- 227 Maxwell W M

**Forbis intersects**

- 231 Lyon T A
- 303 Carter P V
- 309 Saunders H J Miss
- 313 Bogart W M
- 316 White Misses (The)
- 319 Abbott E E Mrs
- 323 Jones J E
- 327 Timberlake W S

**Chestnut intersects**

- 400 \*Johnson Willis
- 402 \*Hairston Henderson
- 404 \*Long Junius
- 406 \*Coley Alexander
- 408 \*Wicker Walter
- 410 \*Anderson William
- 411 \*Smith Barney
- 415 \*Yates W M
- 416 \*Albright Lewis
- 419 \*Austin Jacob
- 420 \*Coltrane Isaac
- 422 \*Brown Mozelle
- 423 \*Carter S W
- 502 \*Frasier Robert

**Percy intersects**

- 503 \*Hardgrave Fred
- 505 \*Whitis J H
- 506 Vacant
- 507 \*Dick Ruth
- 513 \*Day Saluna M

- 515 \*Powell E T
- 516 \*Archer Hope
- 519 \*Clauson Thomas
- 520 \*Simmons Alice
- 521 (Should be 601)
- \*Slade W E

**Gilmer intersects**

- 605 \*Brown Mary E
- 606 \*Kent Thomas
- 607 \*Thacker C C
- 608 \*Slade W E Rev
- 609 \*Farrar Isabella
- 611 \*Fowlkes Mary
- 612 \*Finch Emily
- 613 \*Thacker C C
- 617 \*McAdoo Ella
- 620 \*Cotten Charles
- 622 \*Winchester Henry
- 626 Vacant
- 632 \*Stroud T W
- 638 \*Bynum William
- 639 \*Murphy Thomas
- 640 \*Hill Logan
- 641 \*Wagner Edward
- 643 \*Wilson Jennie

**Macon intersects**

- 706 \*Stokes Lucy
- 801 \*Mt Sinai Baptist Church
- 802 \*Walker Edward
- 901 \*Morrow Lindsay
- 903 \*Nelson W A
- 909 \*Walker J W Rev
- 913 \*Peeler Mary
- 915 Vacant

**LINDSAY, EXTENDED—east from n Dudley to Immanuel Lutheran College**

- 917 \*Pryor Jane

**LITHIA—south from 948 Walker av**

- 400 Vacant
  - 404 Long C A
  - 406 Ford H R
  - 407 Peele H E
  - 408 Bazzill G C
  - 415 Flournoy Artie
  - 419 Hanes L A Mrs
- Spring Garden intersects**
- 501 Spring Garden M E Church
  - 509 McLamb H H
  - 513 Briggs J R
  - 515 Lee Lora Mrs

Picture  
Goods  
Wholesale  
Retail

**G  
R  
E  
E  
N  
S  
B  
O  
R  
O**

**A  
R  
T**

**&**

**MFG. Co.**

108 W. Washington

Phone 926

**Carolina Cornice  
and Skylight Co.**

Manufacturers of  
**Cornices, Skylights  
and Ventilators**

**Southern Ry.  
and Ashe St.  
Phone 256**





# Guilford Lumber Mfg. Co.

523-531 ASHE STREET

Long Distance Phone No. 6 and North State

Dealers in all Kinds of  
ROUGH AND DRESSED LUMBER  
Plate and Window Glass

Agents for Paroid Roofing, the Roof that  
Lasts and the Roof that Everybody Uses

McCULLOCH, W

(73)

MACON, N

- 129 \*Jones M Jennie
- 130 \*Copeland J O
- 141 \*Jones Oscar
- 146 \*Pritchett Benjamin
- 147 \*Gibson L B Rev
- 151 \*Stroud Feeney
- 156 \*Howze W H
- 158 \*Unthank J A
- 159 \*Cowsor William
- 163 \*Gwyn Andrew
- 166 \*Jones J P
- 167 \*Johnson Mamie
- 172 \*Windsor W B

**Ashe intersects**

- 935 \*McConnell William
- 936 \*Nelson Henry
- 937 \*Lovett Sarah
- 938 \*Nelson W A
- 939 \*Brittain Jane
- 942 \*Whithart Hayes
- 944 \*Donnell Rohama
- 945 \*Howard Phoebe
- 946 \*Brown Chase
- 947 \*Taylor George
- 950 \*Hudson John
- 951 \*McGiboney Laura
- 952 \*Banks John
- 955 \*Sprinkle Jane
- 958 \*Payne Hannah
- 961 \*Wilson Thomas
- 962 \*Goins Robert
- 967 \*Carter Kate
- 1010 Vacant

**Bilbro intersects**

\* \* \*

**Swain intersects**

- 1012 Vacant

**McGee—est from 324 s Eugene**

- 605 MacKenzie Burt
- 609 Couch L H
- 705 Gibson John
- 707 Sadler L B Mrs
- 825 Scarborough J B Mrs
- 934 Melvin D F
- 942 Sain Lizzie Mrs
- 945 \*Booker Maggie
- 946 McCracken R A
- 948 \*Graham John
- 949 \*Rhodes Amanda
- 950 \*Fowler Henry
- 952 \*Rhodes Eugene
- 953 \*Johnson William
- 954 \*Jones Henry
- 956 \*Koser Jane

**McIVER—north and south from  
w Market, west of Tate**

- Denny O J
- 114 Higgins C B
- 116 Rightsell W M

**McKINLEY—south from 1311  
Spring Garden**

- 705 Taylor A R
- White J W
- 709 Cooper J E

**MACON, NORTH—north from  
Market, eighth east of Elm**

- 102 \*Level James
- 104 \*Davis Joseph
- 118 \*Case Pinekney
- 120 \*Jenkins Madison
- 124 \*Johnson Henrietta
- 125 \*Burke William
- 127 \*Garland Susan
- 129 \*Tatum John
- 130 \*Smitherman W A
- 132 \*Manokoo W H Rev
- 138 \*Bethel A M E Church
- Gaston intersects
- 204 \*Smith W M
- 208 \*Jones Cornelia
- 210 \*Finch Ellen
- 220 \*Raney Rufus
- 223 \*Williams Sally H
- 224 \*Richardson Irving
- 225 \*Hyatt W H
- 232 \*Kestler A L
- 235 \*Walker G B

**Cumberland intersects**

- 301 \*Clendenm Edward
- 302 \*Foust Calvin
- 303 \*Smith Austin
- 304 \*Vacant
- 305 \*Loftin Wesley
- 306 Vacant
- 307 \*Parker Susan
- 308 Vacant

**Dixie Alley intersects**

- 310 \*Haith Henry
- 311 \*McDowell James
- 313 \*Taylor Abner
- 315 \*Terry George

**Gilmer Alley intersects**

- 316 \*Weaver Wiley
- 335 \*McLean Charles
- 347 \*White Lee
- 350 \*Jeffries Lawrence
- 351 \*Dennell W W

Marble Yard: Cor. W. Market and Greene Sts. Phone 64. Granite Yard: West Lee, Corner Railroad Ave. Phone 247.  
**ROWE & ROACH CO., Inc.**  
 MARBLE, GRANITE and STONE for Building and Cemetery Work.  
 GRANITE BUILDING WORK A SPECIALTY.

# “Send it to DICK”

# Leak, Halladay Co.

Incorporated

112 W. Washington St. Phone 204

## Exclusive Carpet and Wall Paper Store

*We carry everything in the Carpet and Wall Paper Line, and will make it to your interest to see us before placing your order :: :: ::*

E. D. TESSIER, Supt.

J. N. LONGEST, Sec.-Treas.

W. C. BAIN, Pres.

## Central Carolina Construction Co., Inc., General Contractors

Fire Proofing

Steel Construction Reinforced Concrete

All Classes of Building

MACON, N

(74)

MARKET, E

- 352 \*Corbett I H  
Lindsay intersects
- 354 (Should be 312)  
\*Gunn Joseph
- 356 \*Rogers Pender
- 403 \*Morgan Rufus
- 405 \*Wells J E
- 407 \*Morrow M M
- 408 \*DeBerry Samuel
- 409 \*Slade A M
- 410 \*Troxler Hattie
- 411 \*Sloan Alexander

MACON, SOUTH—south from  
Washington sixth east of Elm

- 317 Vacant
- 319 \*Jennings Llewellyn
- 323 Cook T E
- 325 \*Withers & Freeman  
\*Erwin J L  
Factory intersects
- 510 \*Gaines K L
- 512 \*Fields Robert
- 514 \*Ingold Tena
- 516 \*Hooper Annis
- 525 \*Mendenhall Susie
- 527 \*Haith Joseph
- 529 \*McNeil J R  
Thomas intersects
- 535 \*McNeil W H
- 541 \*Wright Nathaniel
- 543 \*Smith Aaron
- 544 \*Long F A Rev
- 546 \*Loftin Henry
- 547 \*Chavis Abner
- 551 \*Isley John

Correll intersects

- 601 Buchanan A C
- 604 \*Garland Emma
- 608 \*Chambers M C
- 609 \*Baldwin M L Rev
- 610 \*Murphy George
- 611 \*McCoy Emeline
- 612 Vacant
- 613 \*Banks E D
- 614 \*Cornwell J W
- 615 \*Holt Rudie
- 616 Vacant
- 617 \*Young John
- 618 Vacant
- 619 \*Whitfield William
- 621 \*Stokes Lucy
- 623 \*Davis Adolphus
- 625 \*Lee Lillie
- 627 \*Wilkins Fannie

- Lee intersects
- 704 \*Puryear Nancy
- 706 \*Haynes M W Rev
- 730 McCulloch D H  
Bragg intersects
- 800 Chisholm W H
- 803 Tucker C L
- 1005 Cheek B S

MAGNOLIA—north from 201 n  
Park Drive

- Murphy I W
- Staunton A M
- 1105 Rawlins J L
- 1107 Robinson W A
- 1108 Toomes A E  
Bessemer av intersects
- 1109 Wray H P
- 1131 Andrews W C
- 1132 Highfill A B  
Second intersects
- 1201 Dixon A C
- 1210 Willis D McN
- 1212 Clark D H Rev

MARION—west from Glenwood  
av, third south of Lee

MARKET, EAST—east from Elm,  
and is the dividing line for  
streets running north and south

- U S Post Office
- U S Court House
- 101 Pickard W R
- 101 Collins David H  
Kuykendall E D
- 103 Vacant
- 109 Brown Real Estate Co (Inc)  
American Realty & Auction  
Co  
Marrow W D
- 110 American Exchange Bank  
Southern Life & Trust Co  
Building  
Aden Axle Lubricating Co  
Aden Joseph  
American Telegraph College  
Bradstreet Company (The)  
Gambier Richard  
Gate City Mutual Life &  
Health Ins Co  
Hunter Mfg & Commission  
Co  
Knights Pythias (Ins dept)

PHONE 562

P. O. BOX 733

## F. A. WESTON ARCHITECT

406-407-408 McADOO OFFICE BUILDING, 113 S. ELM

# Greensboro Drug Co.

"On the Square"

Filling Prescriptions our Specialty

Max T. Payne, M.D.

Cor. opposite Post Office

Two Phones, 830 and 764

MARKET, E

(75)

MARKET, E

McAlister, Vaughn & Scales  
 N C Trust Co  
 North Carolina Children's  
 Home Society (The)  
 Original Four Greensboro  
 Fire Ins Co's (The)  
 Potter W G  
 Robinson W M  
 Scales A M  
 Smith Nola Miss  
 Southern Life & Trust Co  
 Southern Real Estate Co  
 Southern Stock Fire Ins Co  
 Southern Underwriters  
 (The)  
 Taylor & Scales  
 Underwriters of Greensboro  
 Wilson & Ferguson  
 111 Medearis-Jones Furniture  
 113 Golden E D  
 Greensboro Wall Paper Co  
 113½ Alderman & Eutsler  
 Clapp C B Miss  
 114 Brooks A F  
 Pettit P M  
 Proctor T G  
 115 Battie C W & Co  
 117 American Motor Co  
 120 Forbis C O  
 121 \*Hughes W H Dr  
 \*Central Cafe  
 123 Moore W S  
     **Davie intersects**  
 203 \*Hunter J H  
 205 Meares W J  
 208 Vanstory L T Mrs  
 209 \*Bridges T H  
 \*Mitchell & Adkins  
 \*Greensboro Real Estate  
 Emporia  
 Toilers Mutual Life Ins Co  
 \*Granger Henry  
 \*Jones S R  
 213 Tatum H B  
 214 Moore C E  
 215 Banner House  
 Dick J M  
 Dick L E Mrs  
 218 Pearce O F  
 219 Thomas J R  
 225 Pearce J R  
 230 Mayo T H  
 Pearce A B  
 231 Chrismon M A Mrs  
 234 Smith L A Mrs

235 \*McNair F W  
 237 \*Clark John  
 240 Shields J W  
 242 Donnell Erven  
     **Forbis intersects**  
 301 Fussell E W Mrs  
 302 Holton C E  
 305 Saleeby Alexander  
 309 Potts G W  
 312 Patterson J W  
 313 Horney J J Mrs  
 317 Duggins C L  
 327 Dodson M E Mrs  
 331 \*Sallines R A  
 333 \*White Henry  
     **Lyndon intersects**  
 401 \*Nocho J R  
 406 Moseley S C Mrs  
 — Power & Armstrong  
 — Southern Ice Co  
 — Greensboro Swimming Pool  
 411 Power J R A  
 Armstrong T A  
 412 \*Whitis Sallie  
 414 \*Mack Leanna  
 415 Clark Ann Mrs  
 416 \*Bynum J H  
 417 Apple Emma Mrs  
     **Percy intersects**  
 501 Piedmont Renovating Co  
 505 \*Odd Fellows Hall  
     **Suggs intersects**  
 601 \*Donnell R H  
 \*Donnell & Walker  
 603 \*Johnson H A  
 604 \*Huffman Seymour  
 605 \*Davis Eugene  
 607 Short W H  
 609 \*Jennings R T  
 610 \*Stewart Letitia  
 611 \*Dick R W  
 612 \*Jones K W  
 615 \*Hayes John  
 615 (Should be 617)  
 \*Smith Abraham  
 618 \*Smith Sarah  
 620 \*Edwell & Co  
 621 Apple Sallie Mrs  
     **Gilmer intersects**  
 701 \*Ferguson Thomas  
 702 \*Payne Clyde  
 706 \*Creton Martha  
 710 \*Hazel Sidney  
 712 \*Kellum Lillie  
 715 Causey T F

Benbow Arcade

Clapp's Fine Footwear for Men

205 S. Elm—Phone 817.

# Ricks-Donnell-Medearis Company

## WILLS BOOK AND STATIONERY CO.

BOOKSELLERS, STATIONERS and OFFICE OUTFITTERS

206 S. Elm St.

PHONE 194

Office Supplies of all kinds, Typewriters and Filing Cabinets

# Tuxedo Cigar Store & Pool Parlor

106 S. ELM

H. BURKHIMER

PHONE 499

High-Grade Cigars and Tobaccos

Daily Newspapers and Periodicals

## Cook

with

## GAS

Use

## Elec-

## tric

## Power

N. C. P. S. Co.

Phone 331

MARKET, E

(76)

MARKET, W

### Clinton intersects

- 800 \*Dillard A B
- 801 Herring Alice
- 802 \*Watson John
- 806 Landreth J W
- 807 Landreth J W
- 808 \*Thacker Rufus
- 813 \*Dellinger J E Dr
- 818 Maness L C

### Macon intersects

- 900 \*Whitis M W
- 901 Murray C E
- 901½ Murray J A
- 903 \*Trolinger Dora
- 905 \*Graves William
- 907 \*Keeble William

### Beech intersects

- 910 Williams M E Mrs
- 911 \*Jones S R
- 912 Pritchett Catherine Mrs
- 913 \*Wilson Maurice
- 914 \*Dick R W
- 915 \*Fuller Mary A
- 916 Vacant
- 918 \*Jefferson Mallie
- 919 \*McKoy John
- 920 \*Brooks Zachariah
- 921 \*Bullock S B
- 922 \*Austin W M

### Dudley intersects

- 1001 \*Erwin J L
- 1003 \*Jones F L
- 1010 ~Dean H E
- 1012 Gray William
- 1026 \*Dean Laura
- 1051 \*Garrett G W
- 1055 \*Bradford J W
- 1059 \*Dean J M

### Dean's al intersects

- 2000 (Should be 1109)
- Allred D E
- Garrett E E
- 2010 (Should be 1110)
- \*Johnson W F
- 2047 (Should be 1147)
- \*Thomas Henry
- 2048 (Should be 1148)
- \*Thompson Hilliard
- 2052 (Should be 1152)
- \*Johnson Henry
- 2053 (Should be 1153)
- \*Wooten Thomas
- 2054 (Should be 1154)
- \*Compton Susan
- 2055 (Should be 1155)

### \*Nelson W M

- 2056 (Should be 1156)
- \*Alexander R S
- 2059 (Should 1159)
- \*Fuller Fannie
- 2061 (Should be 1161)
- \*Hargraves Nancy
- 2063 (Should be 1163)
- Vacant
- 2066 (Should be 1166)
- \*Foust Jeremiah
- 2066 (Should be 1167)
- \*Johnson J A
- 2068 (Should be 1168)
- \*Reynolds Susan
- 2070 (Should be 1170)
- \*Boulware Daniel
- 2072 (Should be 1172)
- \*Saunders Harrison
- 2074 (Should be 1174)
- \*Borders William

### East intersects

- 2085 (Should be 1185)
- Vacant
- 2086 (Should be 1186)
- Murphy Mary Mrs
- 2086 \*Gant Thomas
- 2087 (Should be 1187)
- Vacant
- 2088 \*nedd Sallie
- 2090 Vacant
- 2092 \*Gant Hildrey
- 2094 \*Tiller Robert
- 2094½ Vacant
- 2096 Vacant
- 2098 \*Slade Nathaniel
- 2102 \*Smith Alexander
- 3003 \*Clegg Rufus
- 3008 \*Hayes C H
- 3010 \*Holley W E
- 3020 \*Holley W E

### Boon intersects

- 4000 \*Donnell Adolphus
- 4002 \*Foster Giles

**MARKET, WEST**—west from Elm, and is the dividing line for streets running north and south

— Guilford County Court House

- 101 Banner C W Dr
- Betts J S Dr
- Hilton J J Dr
- \*Woods W L
- 103 Denny & Ellington

Insure your Property in the

and keep your money at home

**Dixie Fire Insurance Company Assets over \$1,500,000.00**

of GREENSBORO, N. C.

Represented by all Agents

# The Life Insurance Company of Va. is

T. M. HARGRAVE, Supt., Rooms 300-01 3rd Floor, McAdoo Bldg., Greensboro, N. C.

The OLDEST Southern Life Insurance Company.  
The LARGEST and STRONGEST Southern Life Insurance Co.  
The PIONEER Southern Industrial Life Insurance Company.

MARKET, W

(77)

MARKET, W

- 105 Carson M E Miss
- 107 Poezolt Henry
- 107½ Fagan Roxanna Mrs
- 108 Sockwell Bros
- 108½ White R G
- 109 Weatherly N C Mrs
- 109½ Dilworth Dora Miss  
Curtis A H Mrs  
Weatherly Lillian Miss
- 110 Thompson & Son
- 111 Dick's Laundry Co  
Dick J M  
Dixie Laundry Machinery  
Mfg Co
- 112 Chrismon J R & Bros
- 114 Beall Hardware & Imple-  
ment Co
- 116½ Gate City House  
Deaver M O Mrs
- 117 Acme Grocery Co
- 118 Barker Bros  
Dunlap J A
- 119 Jennings C W  
Jennings Apartments  
Darrah J A
- 120 Fogleman J E  
Central Securities Co  
Lynch Bros  
Odd Fellows Hall
- 122 Rowe & Roach Co  
— So Bell Tel & Tel Co
- Greene intersects**
- 200 Pickard T M
- 200½ Vacant
- 201 Daily Record (The)  
Reece J M & Co  
Taylor M A Mrs  
Micheals E D
- 202 \*Yates & Carter
- 203 Laughters J F  
Michael E D
- 204 Andrews R E
- 206 Orzali John
- 207 Vacant
- 208 Greensboro Printing Co
- 209 Broadnax E B Mrs
- 210 Skating Rink
- 212 \*Lee Pinkney
- 214 Albright J E
- 214½ Crescent Cleaning Works
- 216 Greensboro Motor Car Co
- 218 Vacant
- 221 Hewitt W A
- 224 Gregory R K Dr

- Ashe intersects**
- 305 Staples J N  
— West Market St M E Church
- 317 Vacant
- 320 Logan J E
- 325 Scott H L
- Eugene intersects**
- First Baptist Church
- 401 Banner C W Dr
- 417 Bevill W E
- 420 Blackburn W J
- 424 Vickory A W
- 433 Rankin W R
- 435 Walker Sallie Mrs
- 437 Westbrook Nannie Mrs
- 440 White A B
- 441 Biggs A C Dr
- 442 Montgomery J C Dr
- 446 Colwell Eugene
- Edgeworth intersects**
- 502 Small M E Mrs
- 505 Ellington Neil
- 506 Alderman A H
- 517 McAlister A W
- 520 Grissom W L Rev
- Springs intersects**
- 602 McLarty E K Rev
- 605 Watkins J C
- 610 Allen W E
- 615 Turner J P Dr
- 616 Eudora Land Co  
Nicholson J W
- 617 Sykes A J
- Cedar intersects**
- 700 Alderman W F Jr
- 813 Greensboro Female College
- 818 Alderman S L
- 834 Riddick W O
- 836 Moss L M Mrs
- 838 Parker C E Mrs
- 846 Glenn E C Rev  
Kraft F W
- Mendenhall intersects**
- 1014 Humphrey L M Dr
- 1020 Williams' Private Sanato-  
rium
- 1022 Battle L H
- 1024 Welch P G
- 1030 Gregory G H
- 1033 Moore T M
- 1034 Pearson T G
- Tate intersects**
- 1043 Glenn Tyree
- 1044 White David

Ellis,  
Stone  
& Co.



Dry  
Goods,  
Notions  
and  
High-  
Grade  
Ready-  
to-Wear  
Gar-  
ments



Ellis,  
Stone  
& Co.

The  
One  
Price  
Store

# Kellam Hospital

Cures Cancers, Tumors and  
Chronic Sores

PHYSICIANS TREATED FREE  
RICHMOND, VIRGINIA

SEE OPPOSITE PAGE 180

# Howard Gardner

Opposite Post Office

Phones, 23 and 428

# Prescription Druggist . .

MARKET, W

(78)

MENDENHALL, S

Hartford, Conn.  
New York, N. Y.  
Greensboro, N. C.

AETNA LIFE INSURANCE CO.  
NATIONAL SURETY CO.

PHONE 277

WM. B. MERRIMON, GENERAL AGENT

Accident, Health and Liability Insurance  
Bonds and Burglary Insurance

- 1045 Harrison J B
- 1065 Trogdon W B
- 1101 Hampton G C
- 1102 Adams S B
- 1107 Paylor R E Mrs
- 1110 Waddill D C
- 1116 Dement John L

### MARTIN—south from 809 Factory

- 500 Raker John
- 501 \*Moore R C Rev
- 502 Vacant
- 506 Cagle J L
- 508 Burtner D H
- 509 Ridge J A Mrs
- 510 Stone J G
- 512 Alexander L S
- 514 Sergeant J G

#### Gorrell intersects

- 605 Coble P A Mrs
- 613 Bain Webb
- 627 Bain Susan Mrs
- 635 Creedon H C
- 707 Wilmoth J J
- 709 Hall J S
- 710 Dildine C C
- 711 Clark H C
- 712 Walsh M J
- 713 Ridge H M

#### Bragg intersects

- 714 Mendenhall R E
- 820 \*King John

#### Douglas intersects

- 913 Leonard J A
- 1007 Garrett H A
- 1011 McCulloch T F Rev

#### Broad av intersects

- Scott C E
- Sullivan H W
- 1115 Pritchett E M

### MEBANE—east from 220 n Davie

- 210 Corl Cab Co
- 211 Easley H G
- 212 Register L W
- 213 Brewer E R
- 218 Williams A J
- 219 Dettmering Frederick
- 220 Koury John
- 223 Saleeby S G
- 224 \*Hightower Green
- 225 Saleeby J S
- Saleeby Annie Mrs
- 228 \*Stroud W A

- 229 Boon J C
  - 232 \*Moore C H
  - 233 \*Woods Le R W
- Forbis intersects**  
\* \* \*
- Beech intersects**
- 818 \*Lynch Frank
  - 820 \*Scales E D

### MENDENHALL, NORTH—north from 1014 w Market

- 132 Silver F A
  - 134 Balsley W G
  - 140 Martin H T
- Guilford intersects**
- 203 Morris J C
  - 301 Johnson Sea
  - 320 \*Scott Tab

### MENDENHALL, SOUTH—south from 1033 w Market

- 102 Andrews E M
- 114 Burton E A Dr
- 118 Troy D B Mrs
- 120 Hodgins R W
- 126 Fonville J F

#### Rankin intersects

- 200 Harris L I
- 210 Dunham John
- 211 Holden J L
- 212 Brockmann C J
- 213 Turner F G
- 214 Sharp J E
- 215 Moseley C W
- 216 Vacant
- 222 Wiles E A
- 224 Thaeler M L Mrs

#### Carr intersects

- 306 Williams R M Rev
- 309 Edmunds J R
- 310 Litaker J F
- 311 Byerly Everett
- 322 Brown J R

#### McGee intersects

- 402 Vacant
- 405 Monroe O W
- 406 England R L
- 407 Foushee J G Jr
- 438 Osborne C F
- 440 Jeffreys P F Mrs

#### Walker av intersects

- 500 Vacant
- 504 Lewis V C
- 505 Silor H C Mrs
- 512 Sampson E H

# J. Ed. Albright Plumbing and Specialties

214 W. Market

Phone 440

Residence Phone 349

**Yellow Pine WOODWARD & SON**

**White Pine Rough and Dressed Lumber**

**Hardwoods** (See bet pages 278 and 279)

RICHMOND, VA.



MENDENHALL, S

(79)

NEW

- 516 Swain C F
- 535 Brown W M
- 544 Grantham M F
- 545 Dannenberg Joseph
- 546 Grantham M F
- 549 West End Hose Co  
Spring Garden intersects
- 614 Smith S N
- 620 Matlock S B
- 628 Angee J W

**METTAWAS AVENUE**—south from 1025 Spring Garden

**MILLS ROW**—west from Ashe, first south of Washington

**MILTON AVENUE**—north from 1926 Spring Garden

- 120 Vacant
- 124 Bull Mollie Mrs
- 500 Stack W N
- 505 Jones J R
- 509 Bull J R

**MITCHELL**—north from 1055 e Market

- 120 \*Bickett William
- 121 \*Sellers Green
- 122 \*Willims Frank
- 123 \*Malone Monroe
- 125 \*Hayes William
- 127 \*Simmons Lonnie
- 133 \*Vacant
- 135 \*Richmond Shepherd
- 137 \*Holman W J
- 139 \*Gregory William
- 141 \*Corde A J Rev

**MITCHELL ALLEY**—north from 2047 e Market

**MOREHEAD AVENUE**—west from 506 e Edgeworth

- 321 Greensboro Furniture Mngf Co
- 340 Butner L V  
Spring intersects
- 400 Holcker C W
- 401 Johnson J V  
Johnson Amanda Mrs
- 403 Sanders J P
- 404 Sills N R Mrs
- 407 Anderson T H
- 408 Haller J M

- 415 Spearman F G
- 418 Whittington P B  
Cedar intersects
- 501 Clapp C A
- 505 Jones W S
- 508 Taylor J W
- 513 Hobbs T C
- 515 Williamson Frank
- 516 Smith W W
- 600 Anderson Gottfried
- 601 Chandley R C  
Fulton intersects
- 602 Martin D M
- 604 Coggins S T
- 606 Rockey I W
- 608 Watson J H
- 610 North S A Mrs

**MORRIS**—east from 2079 Bennett

- 1106 \*Allen Sadie
- 1114 \*Slade James
- 1116 \*Houston William
- \*Burney William
- \*Coltrane Jesse
- \*Harris Hattie

**MURRAY**—east from 323 Ashboro

- 310 Mendenhall E E
- 319 Fry M E Mrs
- 321 Hire J T
- 323 Hodgins J A
- 338 Adams W M
- 340 Hodgins G E Rev

**NANTUCKET**—west from 114 Swain

- 908 Heifel S M
- 912 Brown James

**NEW**—south from 916 Gorrell

- 1301 \*Houston John
- 1303 \*Alston John
- 1304 \*Gales Bettie
- 1305 \*Hazell Alexander
- 1306 \*Clegg Robert
- 1307 \*Nichols Arthur
- 1309 \*Daniel Taylor
- 1315 \*Levitt Rand
- 1317 \*Herring Giles
- 1319 \*Moorhead Ella
- 1325 \*Davis Madison
- 1327 \*Mendenhall Temple
- 1329 \*Brown Louis

Is not the Interior of the house worth considering?

Consult

**G  
R  
E  
E  
N  
S  
B  
O  
R  
O  
A  
R  
T  
&  
MFG. Co.**

108W. Washington

Phone 926

Wholesale

Retail

**Carolina Cornice and Skylight Co.**

**Heating and Ventilating**

Southern Ry. and Ashe St.

PHONE 256

# John T. Hunt & Co.

**CONTRACTORS  
AND BUILDERS**

603 WALKER AVENUE

PHONE 878

Estimates Furnished on Application

## Central Hardware & Mantel Co.

Mantels, Tiles and Grates, and Builders' Hardware

314 SOUTH ELM STREET  
PHONE 166

NEW ST. ALLEY	(80)	PERCY
<b>NEW STREET ALLEY—east</b>		
from 1315 New		
261 *Stout Annie		<b>PEARSON—south from 419 Factory</b>
262 *Moore Nannie		541 Vacant
263 *Hollis Howard		543 Williams G A
		545 Wilson J A
		<b>Gerrell intersects</b>
<b>OAK—east and west from Glenwood av, second south of Lec</b>		
		724 Slattery P F
		726 Brown R L Miss
		728 Brooks T T
<b>OAK—south from 399 w Whittington</b>		
		729 Witherspoon W S
		Whitted J Y
		730 Brooks F A
		731 Wharton J W
<b>OAK COURT—west from 321 Church</b>		
1 Kerr S A		734 Rankin J T
3 Doub S D Mrs		735 Hunter Charles
4 Stone W H		736 Porter M E
		739 Bain W C
		740 Newell M G
		741 Hunter T A
		744 Hill R R
		<b>Lee intersects</b>
<b>ODELL PLACE—east from 222 s Mendenhall</b>		
108 Curtis W M Rev		802 Smith B E
— Harrison R W		803 Hunter A G Mrs
		809 Davis E J
<b>OMAHA—south from Broad av, fourth east of Asheboro</b>		
		810 Merritt J W
		815 Halthcock S S
		818 Barker E T
<b>PARK AVENUE—north from n Greene near Water Works</b>		
		821 Clapp D C
		822 Allred D C
		825 Clendenin H W
		<b>Bragg intersects</b>
<b>PARK DRIVE, NORTH—east from n Elm, second north of Fisher av</b>		
— Grimsley G A		919 Wootton C E
201 Ball M J Mrs		927 Hardin J A
Fordham A E		
Elm intersects		
* * *		
<b>Magnolia intersects</b>		
207 Shinberger John		
225 Perkins A R		
<b>PARK DRIVE, SOUTH—east from n Elm, first north of Fisher av</b>		
— Walker G H		
— Weston F A		
216 Garner F M		
218 Vacant		
220 Shaw J H		
222 Parati O H		
<b>PARK PLACE, NORTH—west from 617 n Elm</b>		
109 Taylor C C		
		<b>PENNSYLVANIA AVENUE—north from Bessemer av, third west of Elm</b>
		<b>PERCY—north from 505 e Market</b>
		101 *Odd Fellows Hall
		108 *Bacoat Boyd
		109 *Capps William
		110 *Hayes Fountain
		113 *Wilson Mary
		114 *McRae J E
		117 *Clements William
		118 *Wiley Walter
		120 *Harber William
		121 *Ferrell Samuel
		122 *Bevill James
		<b>Gaston intersects</b>
		200 *Ruffin W H
		201 *Adams Turner
		204 *Harris S T

Repair Work of Every Description **Clymer Machine Co.** Cast Iron Brazing

PHONE 121



# Cape Fear Manufacturing Co.

DOORS, SASH, BLINDS AND STAIR WORK.

Phones 70 and 96.

Whittington St. and Southern Ry.

PERCY

(81)

POWELL

205 \*White Weldon  
 207 \*Wade Ora  
 209 Vacant  
 211 \*Correll Samuel  
 212 \*Graded School No 1  
 219 \*Murphy James  
 221 \*Craven Thomas  
 225 \*Craven T C  
 233 \*Richmond Ada  
 234 \*Merritt Henry  
 236 \*Davis Harriet  
 237 \*Guy George  
 238 \*Hargraves Robert  
 240 \*Curry Ernest  
     **Mebane intersects**  
 301 \*Whitis Laura  
 303 \*Hurdle Thomas  
 304 \*Hackney Jocelyn  
 305 \*White Nancy A  
 306 \*Garrett A D  
 307 \*Fuller James  
 308 \*Guy G W  
 309 \*McCarter Daniel  
 310 \*Short N B  
 311 \*Barker Peggy  
 320 \*Candish Mollie  
 321 \*Watson William  
 322 \*Downey Nancy  
 323 \*Austin Frank  
 324 \*Donnell Lizzie  
 326 \*Huntley Edward  
 328 \*Donnell W W  
 330 \*Medlin Henry  
 331 \*Phipps Caroline  
 333 \*Shelton Rachel  
 335 \*McCadmus Ernest  
 336 \*Brown Eliza  
 337 \*McDaniel Charles  
     **Lindsay intersects**  
 615 Lea R G  
 667 Minor J B  
 669 Thomas R T  
     Cobb H V  
 671 Chrismon J R  
 673 Wilson J R A  
     Phipps J S  
 683 Lea W H  
 746 Couch J A  
 755 Puryear W J  
 924 Blair H McL Rev

PERKINS—east from 1055 Dean's Alley

415 (Should be 1015)  
 \*Day Hayes

452 (Should be 1014)  
     \*Jones Mollie  
 453 (Should be 1013)  
     \*Gilmer William  
 454 (Should be 1011)  
     \*Stubblefield Mary  
 455 (Should be 1009)  
     \*Dick George  
 979 \*Turner Charity  
 980 \*Young Susan  
 981 Vacant  
 982 \*Wharton Julia  
 983 Vacant  
 984 \*Dick John  
 986 \*Vacant  
 987 Vacant  
 991 Vacant  
 992 \*Turner Eli  
 993 \*Jones Jesse  
 995 \*Turner Sarah  
 996 Vacant  
 997 \*Wharton Jennie  
 998 \*Freeze Frank  
 999 Vacant

**Dean's al intersects**

1001 Vacant  
 1002 Vacant  
 1100 \*Leftwich P H  
     **East intersects**  
     \*Johnson William  
 1102 \*Few James  
     **Powell intersects**  
 1117 \*Caldwell John

PERRY—west from Warren, first north of Spring Garden  
 — Crutchfield Charles  
 — Gray N L G Mrs

PHILADELPHIA—north from 221 w Bessemer av  
 1001 Pleasants Alexander  
 1003 Vacant  
 1005 Long G B  
 1007 Butler A F

PIEDMONT HEIGHTS—a suburb in southwestern part of city, east of Glenwood Park

POMONA—west of city, reached by Spring Garden st

POWELL—south from .3010 e Market

113 (Should be 112)  
 Vacant

PHONE 464

“MACK,” The Sign Man

# Coal and Wood

Cunningham Bros.

PHONE 8

208 E. Washington Street

# MRS. S. WITHERSPOON SUMMERS

308 Dixie B'ld'g

Oppo. Hotel Guilford

Reasonable Rates

Office Phone 519

Court Reporter, Public Stenographer and Employment Agency : :

Multigraph Work : : : : :

Satisfaction Guaranteed

E. D. TESSIER, Supt.  
 Fire Proofing  
 Central Carolina Construction Co., Inc., General Contractors  
 Steel Construction Reinforced Concrete  
 All Classes of Building  
 J. N. LONGEST, Sec-Treas.  
 W. C. BAIN, Pres.

## POWELL

(82)

## RANDOLPH AVE

- 114 Vacant
- 115 (Should be 114½)  
Vacant
- 116 \*Smith Claudia
- 117 Vacant
- 118 Vacant
- 119 Vacant
- 120 \*Bass Bessie

### PRICE—west from 409 n Elm

- 109 Hall L S
- 113 Houston Annie Miss
- 116 Roles Marshall  
Roles Jennie Mrs
- 117 C Schroeder H E
- 122 Thomas John
- 125 Rowe W W Dr
- 126 Taylor H C
- 128 MacLeod D V
- 130 Jordan N E Mrs
- 131 Rees R M
- 132 White R G
- 134 Douglas R D
- 136 Vacant
- 138 Hunt T E
- 140 Paylor F A
- 142 Quate D M

### PROXIMITY—north of city on So Ry

### RAILROAD—south from So Ry,

- first west of Ashe
- 602 White Charles
- 608 Cheek J W
- 610 Rowe & Roach Co (Inc)
- 705 Peeler L F  
Lee intersects
- 706 Troxler Emma Mrs
- 707 Davis C A
- 708 Craven E S
- 710 Guirkin H S
- 712 Oakley D W  
Lloyd C W
- 714 Hammond J A

### RAILROAD AVENUE—west from Lithia, south of Spring Garden

- 900 Buchanan C W
- 902 Davis Laura Mrs
- 904 Holt J R
- 908 Kirkpatrick Sanford  
Laura av intersects
- 1000 Cooper N M Rev
- 1002 Beck W W

- 1004 Beck W W
- 1006 Vacant
- 1008 Wiggins D W
- 1100 Hobson J M  
McKinley intersects
- 1104 Andrews Joseph
- 1108 King G H
- 1110 Weisner J M
- 1112 Hunter J J
- 1114 Bryson R P
- 1116 Cover W B
- 1117 Guilford Plaster & Cement Co
- 1122 Griffin A M  
Dairy intersects
- 1200 Pender J S
- 1202 Branson Guy
- 1204 Hester C B
- 1214 Hollar E H
- 1216 Kellam A D
- 1226 Miller J M
- 1228 Edmundson G D
- 1230 Hutcherson J A
- 1232 Kime W A
- 1234 Mahala J F
- 1300 Coltrane J L
- 1301 Seawell N H
- 1303 Heritage H E
- 1305 Sink H F
- 1306 \*Balsley William
- 1312 \*Mock Phillip
- 1314 \*Stewart James
- 1316 \*Madden Lawson
- 1320 \*Rhode Island M E Church
- 1322 \*McAdoo J W
- 1500 \*Gilchrist Georgiana  
\*Pettiford Dora  
Fair Ground av intersects
- Collic D M
- Reed Owen
- \*Gilchrist Morton
- \*Gilchrist John
- \*Woods James
- \*Reeves Lucian  
Bruce av intersects
- Nicholson Randolph  
Cameron av intersects
- Tucker S C

### RANDOLPH AVENUE—south from 930 Asheboro

- 1232 Andrew J C
- 1234 Craven E F
- 1236 Truitt J R
- 1240 Murchison J A
- 1244 Fruit J T

## Greensboro Pressing Club

234½ S. ELM

W. N. HINTON, Propr.

## HIGH-GRADE

## Cleaning and Pressing

Phone 162



# Columbia Laundry Co.

## Launderers, Cleaners, Dyers

PHONES 176-633

RANDOLPH AVE

(83)

SCHENCK

1245 Vacant  
 1246 Alfred E F  
 1247 Phillips P T  
 1248 Allred G F  
 1252 Breeden W T  
 1264 Apple W E  
 1271 Faucette C R  
 1274 Robinson Joshua  
 1275 Shaw C L  
 1279 Higbee C L  
 1280 Jeffress W A  
 — Baker Thomas  
 — Mile Run Dairy

**RANKIN**—west from 126 s Men-  
denhall

804 Denny C F  
 805 Carson J R  
 806 Elliott W A  
 807 Burton C G  
 809 \*Caldwell Allie  
 810 Vacant  
 812 Elliott W H  
 814 Lucas S C Mrs  
 819 \*Brown Henry  
 820 Craver R G  
 822 Alderman J E

**REID**—west from Caroline, be-  
yond city limits

1 \*Guy William  
 2 Vacant  
 3 \*Donnell Pender  
 4 \*Donnell Nathan  
 5 \*Austin Frank  
 6 \*Shaw Major  
 7 \*Holt **George**  
 8 \*Pritchett James  
 9 \*Morehead Draper  
 10 \*Morehead Oscar

**REID**—south from Lee, first east  
of Sevier

599 Dailey P B  
 601 Taylor T J  
 602 \*Laughlin J A Rev  
 — Bledsoe M A

**REVOLUTION HILL**—north of  
city, end of Church st, extended

**RIDGE**—north from 414 Guilford  
av

**RITCHIE**—south from Bragg,  
east of East

**RUSSELL**—west from 812 Ashe  
 109 \*Payne Clyde  
 11 \*Jonson Edward  
 113 Vacant  
 115 Vacant

**SALEM**—east from 413 n Dudley  
906 \*Sharp Robert

**SAMPSON**—south from 616 Gor-  
rel

600 \*Winchester S H  
 602 \*Reeves Cora  
 604 \*Smith J F  
 606 \*Whitfield Hulda  
 608 \*Shaffner Rebecca  
 609 Vacant  
 610 \*Williams David  
 611 \*Russell Addie  
 612 Vacant  
 612½ Frazier Lesta Mrs  
 614 \*Gray Jesse  
 615 Rhinehart Maude Mrs  
 616 \*Dick Charles  
 617 \*McMurray Webster  
 618 \*Bevill Pinkney  
 619 \*Bradshaw Samuel  
 621 \*Foust Gilbert

**SCHENCK**—west from Elm, fifth  
north of Market

106 Kendall C B  
 109 Taylor Vincent Rev  
 119 Weatherly N C Mrs  
 122 Brown E A  
 123 Porter W A  
 Wainman intersects

205 Monroe J W  
 214 Watkins S A  
 215 Stansbury G L  
 216 Smith S L  
 307 Vacant  
 308 Pate E F  
 315 Mitchell W J  
 334 Yow R C  
 336 Vacant  
 338 \*Adams Edward  
 518 Dick N B  
 Edgeworth intersects  
 520 Mitchell W J  
 521 \*Cress Minnie  
 522 Norris W R

**Castings**

Iron and Brass

**C  
O  
O  
K  
-  
L  
E  
W  
I  
S**

Foundry  
Co., Inc.

Fulton St. and  
Southern Ry.

PHONE 632

**VANSTORY CLOTHING CO.**

236-238 S. Elm St.

*Fair Prices  
With Good Results*

C. H. McKNIGHT, Mgr.

# ODELL HARDWARE CO.

## House Furnishing Goods, Stoves and Ranges

SECOND, E

(84)

SPRING, N

**Elec-  
tric  
Power  
====  
Cheap  
Clean  
====  
Conven-  
ient**

SECOND, EAST—east from 1200  
n Elm  
— Coulter & Lowry Co (Inc)  
1200 McGee T W

SECOND, WEST—west from 1201  
n Elm

SERGEANT ALLEY—south from  
424 e Washington  
315 Stevenson W L  
317 Wrenn J M  
710 \*McCoy Alice

SEVIER—south from e Lee, first  
east of Sampson  
716 \*Foust Tama  
802 \*Headen Florence  
304 \*Pittman Stella

SHORT AUSTIN—west from Ashe,  
fourth south of Whittington

SILVER RUN AVENUE—south  
from Lee, third west of Cedar

711 Dean N H  
760 (Should be 715)  
Thomas A L  
801 Holland L D  
815 Garrett J F  
817 Wheeler James  
819 Vacant  
821 Vacant  
823 Vacant  
825 Kimbro J H  
900 Apostolic Holiness Church  
902 Rest Cottage (Rescue  
Home)  
925 Thomas Solomon  
926 Hodgins S J Mrs  
931 Strader G G  
933 Haynes J L  
935 Regan J W  
937 Adams J G  
940 Coffin D D Mrs  
942 Bowman A F  
943 Vestal W P  
— Stanley L S  
944 Pike W T  
946 Vacant  
948 Davis J S  
949 Ray G H  
950 Davis J S

SIMPSON—north from 216  
Schenck

501 Fieldhouse Samuel  
505 Turner W E  
515 Lundie D A  
521 Troxler A M  
Tinsley M G

SMITH—east from 422 n Elm

115 McAdoo C T Mrs  
116 Forbis C O  
118 Richardson Lunsford  
119 Neefus H W  
121 Williams J A Dr  
122 Ham H T  
125 Wharton R H  
126 Gray R A  
129 Davis W G  
131 Callum M K  
133 Coble H L  
135 McNally J R

Church intersects

219 Causey W E  
220 Davis W J  
222 Vacant  
223 Jenkins E S  
224 Vacant  
226 Williamson J W  
227 Robinson S J  
230 Barnard L F  
231 French S C

SOUTH—west from Ashe, third  
south o. Whittington

SPRING, NORTH—north from

Market, fifth west of Elm  
217 Burlingame C H  
219 Patterson W E  
221 Spencer W T  
224 Ailred W A  
225 Patterson M S Mrs  
226 O'Neal J M  
228 Ramsey W P  
230 Bradshaw C W  
231 Pickard W R

Belle Mead av intersects

307 Wyrick L A  
319 Parrish J C  
434 \*Moore J J  
Schenck intersects  
513 Page Emma Mrs  
514 Dais S W  
516 Vacant  
521 Golden W R

**N. C. P. S. Co.**  
**Phone 331**

Insure your Property in the

and keep your money at home

**Dixie Fire Insurance Company Assets over \$1,500,000.00**

of GREENSBORO, N. C.

Represented by all Agents

# The Life Insurance Company of Va. is the Leading Industrial Insurance Company in the South.

Issues Industrial Policies from \$8.00 to \$900.00 with premiums payable WEEKLY on persons from two to seventy years of age. All Claims Paid Within Twenty-Four Hours After Receipt of Proofs of Death.

T. M. HARGRAVE, Superintendent, Rooms 300-01, 3rd Floor, M Adoo Bldg. Greensboro, N. C.

SPRING, S

(85)

SPRING GARDEN

**SPRING, SOUTH—south from**

- 605 w Market
- 116 Eutsler W E
- Sycamore intersects
- 200 Lindsay M W Mrs
- 201 Buck E M
- 203 Hopkins G L
- 205 Page B F
- 207 Porter W C
- 208 Bray C A
- 215 Webb C B
- 217 Petree A L Dr
- 221 Shaw J T B
- 222 McDuffie N J
- 223 Lee C W
- Washington intersects
- 300 Brooks Z T Dr
- 310 Robinson A T
- 316 Stedman C M
- McGee intersects
- Clegg S J Mrs
- 400 Schiffman Simon
- 402 Kennette G R
- 408 Pinnix M H
- 414 Stockton F E
- 418 Harman S F
- Walker av intersects
- 505 Pleasants W R
- 509 Childs S W
- Morehead av intersects
- 601 Wilson A R
- 605 Hill G W
- 609 Vacant
- 610 \*Motney Calvin
- 611 Vacant
- 612 Loy A M
- 613 Vacant
- 614 Penicks Cherry
- 615 Vacant
- 616 Wyrick C V
- 621 Vacant
- 640 Sherwood Bobbin & Mfg Co
- So Ry intersects
- 648 Kelley H F
- 650 Yost C W
- 651 Oakley C M
- 654 Johnson D A
- 656 York O F
- Lee intersects
- 704 Cates W L
- 706 Newman L A
- 708 Williams R S

- 812 Pollard C L
- 813 Snyder H C
- Jackson W G
- 816 Cousins H B
- 820 Parish W G
- 822 Lambert J T
- Mendenhall intersects
- 902 Vacant
- 904 West End Drug Store
- 906 Redman W C
- Redman J P
- 969 Hooper J L
- 997 Angle C J
- 998 Ward G W
- 999 Foust J I
- 1000 Fisher G F
- 1004 Hutton J R
- Spring Garden Methodist Church (South)
- Litbia intersects
- 1005 Hooper & Banner
- 1006 Coble P R
- 1010 Spivey J H
- Parker J B
- 1013 Lewis B B
- 1015 Malcolm Alice Mrs
- 1019 Kirkman A A
- 1023 Mendenhall Gertrude Miss
- 1025 Davis Clara Mrs
- N C State Normal and Industrial College
- Foust J I
- 1027 Hammell W C A
- Forest av intersects
- 1200 St Sing G W
- 1203 Hodgin R E
- 1205 Prevost Julia Mrs
- 1207 Foster & Jones
- 1208 Godfrey A M
- 1209 Hutchinson J S W
- 1211 White J C
- 1212 Snow J W
- Kelley Edward
- McClammy C W
- 1213 Hodgin Bros
- P O Sub-Station No 1
- 1214 Weisner A T
- Laura av intersects
- 1300 Tuttle M F Mrs
- 1301 Jones M F
- 1303 Jones M F
- 1311 Freeman M J Mrs
- McKinley intersects
- 1320 Cable M L
- 1400 Merritt R A

**SPRING GARDEN—west from**

- 410 Jackson

**Ellis, Stone & Co.**

FOR

High-Grade Coat-Suits Ladies' and Children's Coats, Walking Skirts, Shirt-waists and Muslin Under-wear

SEE

**Ellis, Stone & Co.**

The One Price Store

# Kellam Hospital

**Cures Cancers, Tumors and Chronic Sores**

PHYSICIANS TREATED FREE  
RICHMOND, VIRGINIA

SEE OPPOSITE PAGE 180

# Garden Seeds and Bulbs for both Fall and Spring Planting at : : :

OPPOSITE POST OFFICE

# Gardner's

SPRING GARDEN

(86)

SUMMIT AVE

Automobile  
Bonds  
Burglary

Health  
Liability  
Plate Glass

Life  
Fire  
Accident

**Insurance**

See **WM. B. MERRIMON,**  
Dixie Building  
Phone 277

- 1402 Forney E J
- 1407 Johnson S F
- 1409 Hanner S E
- 1411 Scott J P
- 1500 Smith W C  
Allen W W
- 1560 De Witt L A

**Dairy intersects**

- 1600 Hartsell P J
- 1601 Spring Garden M E Church
- 1603 Lindley Martha Mrs
- 1605 Hodgin T E  
Gorrell F E Mrs.
- 1612 Caldcleugh E M
- 1614 Hodgin S A
- 1621 Campbell J M
- 1630 Cook J W
- 1637 Lambeth A F
- 1665 Frazier A P
- 1671 Baxter R T

**Warren intersects**

- 1700 Fields F M
- 1701 Osborne W J
- 1705 Leigh W W
- 1711 Aiton R J
- 1712 Fields F M
- 1900 Howell D T
- 1901 Hanna Susie Mrs
- 1924 Lassiter E C
- 1926 Johnson T C
- 1928 Phillips G P
- 1930 Jennings W G
- 1931 Pomona Rural Graded &  
High School
- 2220 Groome C M Mrs
- 2224 Lineberry Alice Mrs
- 2300 Boren W C
- 2301 Pomona Terra-Cotta Co
- 2304 Simpson H V
- 2306 Vacant
- 2400 Moore J S
- 2406 Stedman N A
- 2410 McLamb G T
- 2430 Hawkins W R
- 2500 Howard O J  
Lindley Park

**STRATFORD ALLEY—west from**

- 410 n Gilmer
- 500 \*Walker Emma
- 501 \*Nettles William
- 502 \*Shinn Amanda
- 504 \*Winchester Julia
- 506 \*Donnell Hezekiah
- 508 \*Latta William

- 510 \*Hunt Carrie
- 511 \*Austin J C
- 513 \*Bumpass Allen
- 515 \*Banner William

**SUGGS—south from 416 e Market**

- 100 \*Vacant
- 102 \*Reeves J H
- 104 \*Foy Rebecca
- 106 \*Harris Leonard
- 108 \*Medley Ida
- 110 \*Horton William
- 112 \*Roseborough King
- 114 \*Hinton J R
- 116 \*Scales Isaac
- 118 \*Hendricks James
- 120 \*Aiken Lucy
- 124 \*McClure George
- 126 \*Watson Alexander

**SUMMIT AVENUE—from the  
junction of Church and Lind-  
say northwest to limits**

- 200 Vacant
- Lindsay intersects**
- 214 Leak Frank
- 216 Cheek A B
- 218 Hull M E
- 220 Clark J C
- 222 Shoer N L Mrs
- 224 Spruill C A
- 226 Lord H R
- 227 Bernard Thomas
- 231 vacant
- 234 Starbuck Dale
- 236 Sherrill E G
- 245 Cox E G
- 246 Pickett W F
- 247 Tyson Benjamin
- 248 Pickett W F & Co
- 250 Morgan Clarissa Mrs
- 254 \*Wagstaff J S

**Cole intersects**

\* \* \*

**Chestnut intersects**

- 401 \*Wharton S C
- 411 Smith Nannie Mrs
- 415 McGregor W B
- 421 Sapp O L
- Percy intersects**
- 502 Clary A P Mrs
- 504 Boone J H  
N C White Ribbon

# J. Ed. Albright Plumbing and Specialties

214 W. Market

Phone 440

Residence Phone 349

Yellow Pine

White Pine

Hardwoods (See bet pages 278 and 279)

# WOODWARD & SON

Rough and Dressed Lumber

RICHMOND, VA.



SUMMIT AVE

(87)

SYCAMORE, W

- 506 Preyor E J Mrs
- 508 Ware W R Rev
- 510 Cunningham J M
- 511 Summit Avenue Green House  
Gardner Howard
- 513 Longest J N
- 515 Bond A Y  
Charles intersects
- 516 Murphy T J
- 519 Vaughan W B
- 520 Hargrave T M
- 523 Marrow W D
- 601 Callum W L
- 604 Clapp Ernest
- 606 Dupuy G R
- 607 Lindau J W
- 609 Marley H C
- 611 Tucker S W  
Bagley intersects
- 701 Brown S G
- 706 Meadows W J
- 707 Wharton W G
- 712 Sternberger Herman
- 713 Buck R E
- 714 Cate A S
- 715 Sternberger Emanuel
- 804 Muir F J  
Base Ball Park  
Cone Athletic Field  
Bessemer av intersects  
Cone Caesar
- 815 St Leo's Hospital
- 1101 Thigpen R F
- 1103 Thigpen C D
- 1105 Hood G A
- 1107 Hunter S R
- 1109 Innman R H
- 1111 Bangle Thomas
- 1113 Lewis Frank
- 1115 Pennington Harry
- 1117 Bangle J A
- 1121 Campbell R G

- SWAIN—south from 828 Worth av
- 5 Vacant
  - 7 Vacant
  - 15 Smith Pearl
  - 114 Brooks Callie
  - 118 Vacant

- SYCAMORE, EAST—east from 201 s Elm
- 112½ Paylor F A

- 113 Cartland J E & Co
- 114 Pleasant J J  
Pleasant Ida Mrs
- 115 Salvation Army Hall
- 116 Coleman J H
- 117 Yates J F
- 118 \*Austin Robert
- 119 Collins W M
- 120 Gattie Charles
- 121 Vacant
- 123 Vacant

- Davie intersects
- 201 Vacant
  - 203 \*Smith S M
  - 207 \*Clapp Joseph
  - 209 \*Steward Monroe
  - 211 \*Carter Artelia
  - 211½ \*Alston Livingston
  - 212 Saleeby S & N & Co
  - 213 \*Burton Annie
  - 214 Vacant
  - 214½ Gabriel Katy Mrs
  - 215 Corl C L

- Auditorium (The)  
Forbis intersects
- 307 Ireland M C Mrs
  - 308 Thompson J F
  - 310 Deneke C I
  - 312 Ingram H O
  - 315 Lyles J P Mrs  
Causey D F

- 320 Haywood R W  
Lyndon intersects  
\* \* \*

- Gilmer intersects
- 706 \*Roseboro Matilda
  - 707 \*Harris William
  - 709 \*Gilmer Alvis
  - 711 \*Roseboro Matilda  
Clinton intersects
  - 801 \*Johnson Edward
  - 803 \*Love Samuel

SYCAMORE, WEST—west from 200 s Elm

- 106 Richardson W J Dr
- 110 Piedmont Cotton Co (The)
- 112 Vanstory J W
- 114 Page F L
- 116 Kaufman S J
- 122 Dalton R F
- 125 Elks Home

- Greene intersects
- 202 Smith L A Mrs
  - 205 Morehead J T

## FRAMES

## TO ORDER

Wholesale Retail

# G R E E N S B O R O

## ART

## &

## MFG. Co.

### 108

W. Washington

Phone 926.

# Carolina Cornice & Skylight Co.

Estimates Furnished From Architects Plans on Short Notice

Southern Ry. and Ashe St.

PHONE 256

Phone Orders  
Delivered Promptly

# Fariss, Klutz Drug Co.

SYCAMORE, W

(88)

UNION

Cone

Sign

Works

342 S. Elm

Phone 1200

S  
I  
G  
N  
S

Successors to

Henley

Cone Sign

Works

- 208 Horney W J
- 210 Griffin L P Mrs
- 211 Wellborn F E Mrs  
Ashe intersects
- 306 Hudson I B Mrs
- 307 Harrison C G
- 309 Allred C A  
Eugene intersects
- 406 Moore R A  
Moore O H Mrs
- 427 Liles B S
- 429 Robinson W M Dr  
Burton W C
- 433 Vacant
- 437 Ridge R C Mrs
- 443 Kase M T Mrs  
Edgeworth intersects
- 503 Tate F A

**TATE**—south from 1043 w Market

- 118 Vacant
- 121 Transou W M
- 123 Shuping J M Mrs
- 125 Smith J L Mrs
- 126 Battle L A Mrs
- 129 Bandy J M
- 130 Rankin S M Rev  
Rankin intersects
- 201 Kornegay W P
- 207 Jones W J
- 216 Thompson A S  
— Primitive Baptist Church  
Carr intersects
- 220 Thompson J W
- 306 Little T R
- 308 Loud F W
- 314 Leonard O T
- 315 Hobbs F P
- 316 Richardson N R Rev
- 318 Powell W S
- 399 Byrd A D
- 400 Curtis W H
- 401 Hunt S J Mrs
- 405 Taylor Seth
- 407 Hobbs A A
- 408 Hunt J M

**THIRD**—west from Proximity Mills

**THOMAS**—west from 525 Macon

**THOMAS, NORTH**—north from 2055 e Market

- 102 \*Spencer Robert
- 104 \*Wattleton Henry
- 106 \*Griffin Scott
- 113 \*Hill William
- 116 \*Fuller Sidney
- 117 \*Hill W J
- 118 \*Setzer Hannah
- 120 \*Vacant
- 121 \*Hill S M
- 122 \*Thomas Sarah
- 515 \*Wilkins Susan
- 517 \*Smoot William
- 518 \*Watkins Samuel  
Martin intersects
- 522 \*Jones M M Rev

**THOMAS, SOUTH**—south from 2056 e Market

- 105 \*College Tabernacle
- 107 \*Vincent Roxie
- 109 \*Gwyn William
- 111 Vacant
- 113 \*Walker Millie

**THOMPSON'S ALLEY**—changed to south Thomas

**THORNLOW**—east from 917 s Elm

- 109 Harris G W
- 110 Autrey G S
- 111 Ashby John
- 112 Vacant
- 113 York Alfred
- 114 Vacant

**TUSCALOOSA**—east from 909 Asheboro

- 704 Shaw C C
- 730 Thompson U G

**UNION**—west from 880 s Cedar

- 603 Weisner R L
- 896 (Should be 606)  
Eberhardt B C
- 897 (Should be 607)  
Andrews Cicero
- 898 (Should be 608)  
Shaw J P
- 899 (Should be 609)  
Simmons Walter
- 900 (Should be 610)  
Saunders Lester
- 902 (Should be 611)  
Weir J F

If the Mill Breaks  
Down Send for Us

# Clymer Machine Co.

PHONE 121



# Guilford Lumber Mfg. Co.

523-531 ASHE STREET

Long Distance Phone No. 6 and North State

Dealers in all Kinds of  
ROUGH AND DRESSED LUMBER

Plate and Window Glass

Agents for Paroid Roofing, the Roof that  
Lasts and the Roof that Everybody Uses

UNION

(89)

WALKER AVE

- 904 (Should be 612)  
Martin John
- 906 Mesley J W
- 907 Patterson G C  
Dick intersects  
\* \* \*
- Dilliard intersects  
\* \* \*
- Silver Run av intersects
- 908 Kimbro A J  
Smith T M
- 910 Cheek H A
- 911 Snipes J G
- 917 Hanner E E
- 919 Anthony Jane Mrs
- 1001 Crawley C K
- 1003 Sutton G W
- 1005 Walden E F Mrs
- 1007 Hart John
- 1009 Hatchett Sallie Mrs

**VANCE—south from 220 e Bragg**

- 815 \*Bolden Emma
- 817 \*Lomax Minnie
- 819 \*Wortham Berry
- 821 \*Graves Mary
- 822 \*Rankin Mary
- 823 \*Thom Lizzie
- 824 \*Nicholson Ella
- 829 \*Moore Millie
- 835 \*Blackwell Rufus
- 838 \*Sharp Martha
- 839 \*Payne Clyde
- 840 Vacant
- 842 \*Walker Mattie J
- 857 Truitt J W
- 858 Baker Walter
- 860 Reynolds F E
- 862 Vacant
- 864 Vacant
- McCulloch intersects
- 900 Allen Mattie Miss
- 904 Bowman G R
- 921 Thompson W E
- 927 Hurst Andrew

**VIRGINIA—north from 213 w**

- Bessemer
- 1001 Vacant
- 1002 Ammons J R
- 1003 James Joseph
- 1004 Riddle J C
- 1005 Peebles John
- 1006 Vacant
- 1007 Parker B W

- 1008 Vacant
- 1009 Vacant
- 1011 Tilley B F
- 1012 Swaney Samuel
- 1013 Pegram Elijah
- 1015 Vacant

**WAINMAN—north from Battle**

- Ground av, first west of Elm
- 118 Nelson Philip
- 121 High A B
- 122 Kiser Claude
- 123 Thurman F J
- 124 Patterson H S
- 125 Lynn A G
- 129 Schenck W E  
Schenck intersects
- 201 Piper E L
- 203 Battie C W
- 301 Holleman S A
- 303 Bowman H P
- 309 Vacant
- 401 Justee E J

**WALKER ALLEY—east from  
226 n Gilmer**

- 605 \*Thacker Rufus
- 606 \*Cobb Caroline
- 608 \*Jeffress Maggie
- 610 \*Cheek Eliza
- 612 \*Jeffers Sarah
- 614 \*Sharp Mattie
- 615 \*Cummings Jane
- 617 \*Tate James

**WALKER AVENUE—west from  
364 Ashe**

- 301 Ladd & Fulton
- 303 Vacant
- 307 Ridge M F Mrs
- 309 Monroe E J Miss
- 311 Albright J A
- 312 Patterson W R
- 314 Stone R A
- 315 Elwell M C Mrs
- 316 Robinson J S  
Brock Josephine Mrs
- 317 Harriss J J W
- 318 Forsyth William
- Greensboro Christian  
Church  
Eugene intersects
- 400 McKay H L
- 404 Sweeney W A
- 415 Boyst C H

Building Work a Specialty.

**ROWE & ROACH CO., Inc.**

MARBLE AND GRANITE MONUMENTS.

Marble Yard: Cor. W. Market and Greene Sts. Phone 64. Granite Yard: West Lee, Corner Railroad Ave. Phone 247.

**“Send it to DICK”**

# Leak, Halladay Co.

Incorporated

112 W. Washington St. Phone 204

## Exclusive Carpet and Wall Paper Store

*We carry everything in the Carpet and Wall Paper Line, and will make it to your interest to see us before placing your order :: :: ::*

E. D. TESSER, Supt.

J. N. LONGEST, Sec.-Treas.

W. C. BAIN, Pres.

### Central Carolina Construction Co., Inc., General Contractors

Fire Proofing

Steel Construction Reinforced Concrete

All Classes of Building

WALKER AVE

(90)

WASHINGTON, E

- 417 Burroughs F A
- 419 Gurley G D  
Camden J H
- 421 Vacant
- 427 Keech L J Mrs
- 435 Johnson J M  
**Edgeworth intersects**
- 439 Blair D H  
**Spring intersects**
- 500 King W E
- 507 Browne Samuel
- 509 Boycott O D  
**Cedar intersects**
- 600 Alston & Rolls
- 601 Hubner Anton
- 602 Watson W A
- 603 Hunt J T & Co  
Hunt J T
- 605 (Should be 619)  
Armfield J A
- 606 Taylor A M Mrs
- 607 Jones H S
- 609 Sellars Lizzie Mrs
- 610 Hunt W B
- 611 Johnson J H
- 615 Howell S H
- 617 Banner W F
- 632 Kirkman J C
- 638 Kirkland J M  
**Fulton intersects**
- 702 Pegram J M
- 703 Coble M G Mrs
- 706 Wilson E C Mrs
- 710 Morton B D
- 715 Olive J C
- 716 Brockmann Bertha Mrs
- 718 Fordham C C  
**Jackson intersects**
- 808 Jackson C W
- 810 Rackley W G
- 811 Thomson W S
- 813 Harrison W E
- 815 Floyd I M Mrs
- 816 Gregory G G
- 818 Petty R S
- 820 Hamilton C T
- 824 Poole Ezekiel  
**Mendenhall intersects**
- Walker Avenue Presbyter-  
ian Church
- 910 Hoover J R
- 911 Prince J H
- 912 Hargrove Festus
- 913 Prince J H
- 916 Vacant

- 917 Hackney T D
- 920 Townsend C E
- 921 Perkins J T
- 924 Bishop Aquilla
- 925 Davis C C
- 926 Ralls T O
- 928 Armfield J H
- 930 St Mary's Memorial Chapel
- 931 Johnson D M
- 932 Smith Chester
- 948 Weaver W D  
**Lithia intersects**
- 1005 Jones K L
- 1006 Blanchard C L Mrs
- 1008 Vacant
- 1009 Well Kencheon
- 1010 Byrd A W Mrs
- 1206 Mitchell L M Mrs
- 1207 Vacant
- 1210 Levey Walter
- 1211 Osborne J K

**WALNUT**—east from 332 Church  
3 Curtis M F Mrs  
7 Penny J C

**WARNERSVILLE** — southwest  
of city, beyond limits

**WARREN**—north and south from  
1700 Spring Garden  
405 Vacant  
406 Coltrane J L  
407 Spencer J F

**WASHINGTON, EAST**—east from  
301 s Elm  
107 West I T Mrs  
108 Donaldson W P  
110 Smith's Ice Cream Factory  
112 Sykes E L  
114 Vacant  
115 Neese J H  
116 Vacant  
117 \*Straton W M  
119½ \*Gaddy T C  
121 Horwitz Abraham  
123 Neese Bldg  
Forbis John  
125 Huffines E F  
**Davie intersects**  
208 City Dray Line  
Cunningham Bros  
Eckle intersects

PHONE 562

P. O. BOX 733

## F. A. WESTON ARCHITECT

406-407-408 McADOO OFFICE BUILDING, 113 S. ELM

# Greensboro Drug Co.

"On the Square"  
 Visit the Prettiest, Best Stocked Drug Store  
 in the City  
 Max T. Payne, Mer.  
 Cor. opposite Post Office

WASHINGTON, E

(91)

WASHINGTON, E

- 210 Forest Inn  
 Doak O E Mrs  
 211 Vacant  
 218 Lunch E J Mrs  
 219 Sergeant B E  
 224 Hill M B Mrs  
 225 Brodnax J G  
 231 Pearce C E  
 235 McClamroch J R  
 238 Vacant  
 240 Cranford W L  
 242 Cranford W L  
 243 Brockmann J L  
**Forbis intersects**  
 305 Devlin W B  
 306 Dorsett C H  
 310 Scales A M  
 313 Odell J A  
 318 Donnell A G Miss  
 320 Donnell H S  
 Smith C W  
 330-340 Sergeant Mnfng Co  
**Lyndon intersects**  
 417 Vacant  
 419 Wilson A G  
 423 Ingold W D  
 424 Causey R M  
 425 Duggins C L Jr  
 428 Preddy G M  
 429 \*McNair W L  
 433 \*Gilmer Alexander  
 435 \*Gilmer Ferdinand  
 436 \*McNair F W  
 438 \*Wright Nathan  
 439 \*White W B  
 440 \*Crenshaw Walter  
 441 \*Hairston William  
 442 \*Pass William  
 443 \*Holt Effie  
 444 \*Adams William  
 445 \*Doak J W  
 446 \*Walker Joseph  
 447 \*Trinity A M E Zion  
 Church  
 450 Turner J M  
 452 McIntyre James  
**Gilmer intersects**  
 502 Gardner Ellen Miss  
 512 \*Brower Bettie  
 512½ \*Graves Emma  
 514 \*Tate Maria  
 514½ \*Williams Lavada  
 516 \*Shortner Letitia

- 516½ \*Ruffin George  
 518 \*Ruffin Mary  
 520 Yow R C  
 520½ \*People B A  
**Clinton intersects**  
 601 \*Freeman Hattie  
 619 Fleming Bros  
**Mason intersects**  
 701 Vacant  
 703 Vacant  
 903 \*Milling Jane  
 911 Chavis J D  
 936 \*Bennett College  
 937 Standard Oil Co  
 949 \*Hart Lonnie  
 951 \*Steward Laura  
 953 \*Harrington Lettie  
 955 \*Pearson John  
 957 \*Ricnardson J W  
 959 \*Carolina Mutual Ins Co

**Dean's al intersects**

\* \* \*

**Bennett intersects**

- 977 \*Hagood William  
 1001 Vacant  
 1003 \*Slade Nathaniel Jr  
 1003½ \*Thompson John  
 1005 \*Graves Warren  
 1007 \*Long Martha  
 1008 \*Austin Murphy  
 1009 \*Saunders Fannie  
 1010 \*Haden Matthew  
 1011 \*Chaves Rachel  
 1012 \*Stroud Sarah  
 1014 \*Fuller Tucker  
 1015 \*Watson Lucy J  
 1018 \*Watson Jeter  
 1020 \*Covingt-n Briscoe  
 1023 \*McRae Edward  
 1024 \*Headen Lucy  
 1026 \*Graves Money  
 1028 \*Gaskins William  
 1029 \*Verbe George  
 1030 \*Gay William  
 1032 \*Mason Maria  
 1034 \*Doggett Jane  
 1036 \*Burton Maggie  
 1038 \*Ruffin R S  
 1041 \*Irving Bettie  
 1045 Vacant  
 1049 \*Ware Thomas  
 1057 Vacant

Benhov Arcade

Everything in Men's Wear

205 S. Elm—Phone 817.

Ricks-Donnell-Medearis Company

**WILLS BOOK AND STATIONERY CO.**

**BOOKSELLERS, STATIONERS and OFFICE OUTFITTERS**

206 S. Elm St.

PHONE 194

Office Supplies of all kinds, Typewriters and Filing Cabinets

# Tuxedo Cigar Store & Pool Parlor

106 S. ELM

H. BURKHIMER

PHONE 499

High-Grade Cigars and Tobaccos

Daily Newspapers and Periodicals

WASHINGTON, W

(92)

WHITTINGTON, E

Electric  
Refriger-  
ators

WASHINGTON, WEST—west  
from 300 s Elm

- 106 Asbury P M  
Wright J A  
White Sewing Machine Co  
Stieff C M
- 108 Greensboro Art & Mngf Co
- 110 Southern Commercial  
School
- 111 Cone Export and Commis-  
sion Co
- 112 Westbrook Bros & Co  
Van Noppen C L  
Leake-Halladay Co (Inc)
- 113 Scott J W & Co
- 114 Adams & Hunt

Greene intersects

- Grace M P Church
- 205 Wright J A
- 210 Thames John Dr
- 214 Farris A G Mrs
- 220 Boyd J E

Ashe intersects

- 301 Moore F W
- 302 Innett Wright Rev
- 303 Schiffman August
- 305 Roach William  
Englehart C H
- 306 Waggoman A C Mrs
- 307 Gayle W T
- 308 Cooper Thomas
- 313 Frazier C P
- 317 Bagwell Alice Mrs
- 319 Schiffman Meyer

Eugene intersects

- 402 Ogburn T J Rev
- 403 Daniel Garland
- 406 Crawford J W
- 408 Cutchin J R
- 411 Hadley R M
- 416 White J L Rev
- 418 Foushee W H
- 447 Keeley Institute (The)

Edgeworth intersects

- 501 Merrimon B H
- 502 Osborn W H
- 506 Stroud J B
- 508 Brown H L
- 509 Ricks B F
- 510 Blair W E
- 519 Stafford E J
- 520 Clay W S

WASHINGTON A L L E Y—south  
from 435 e Washington

- 203 Vacant
- 204 \*Milton Martin
- 205 Vacant
- 207 \*Wiley Mary
- 208 \*Harris Charles
- 209 Vacant
- 210 \*Culbert Nannie
- 211 Vacant
- 213 \*Troy Mary
- 214 (Should be 201)  
\*Terry Eula
- 215 \*Garner Annie
- 215½ \*Freeman Daniel
- 231 \*Brown William
- 291 (Should be 206)  
Vacant
- 433 (Should be 214)  
Morgan Jane Miss

W A T E R—north from 1402  
Spring Garden

- 201 Kerr C J
- 202 Patterson J A J
- 208 Phillips E E
- 210 Cisom J W
- 215 Jones S J Miss
- 1055 Vacant
- 1057 Vacant
- 1059 Vacant
- 1061 Capps Mary Mrs

WATTS—north from 906 Salem

- 123 (Should be 423)  
\*Murray Samuel
- 403 \*Gunn H S
- 413 \*Steele Charles
- 421 \*Gilbert O G

WHARTON—north from Schenck,  
near Green Hill Cemetery

- 212 Tilden H B
- 508 Jones Laura Miss
- 909 Hunnicutt M J Mrs
- 910 Walters J R
- 911 Hunnicutt C B
- 912 Christopher John
- 913 Hunnicutt J Q
- 915 Hunnicutt E P

WHITTINGTON, E A S T—east  
from Elm, fourth south of Fay-  
etteville

- 201 Pike H R

Phone 331

Insure your Property in the **Dixie Fire Insurance Company** and keep your money at home  
Assets over \$1,500,000.00

of GREENSBORO, N. C.

Represented by all Agents

# The Life Insurance Company of Va.

Issues all the most approved forms of Life Insurance Contracts from \$500.00 to \$25,000.00.

WITH PREMIUMS PAYABLE QUARTERLY, SEMI-ANNUALLY and ANNUALLY

T. M. HARGRAVE, Superintendent, Rooms 300-01, 3rd Floor, McAadoo Building,

Greensboro, N. C.

WHITTINGTON, E

(93)

YOUNG

- 442 Strunks H F
- 443 Barnes J S
- Spanolia Edward
- 445 Wagoner Henry
- 447 Causey A E
- 449 Brown W R
- 455 Denny J H
- 459 Rieves John
- 460 Vacant

WHITTINGTON, WEST—west from Elm, fourth south of Fayetteville

- Cape Fear Mngf Co
- 201 \*Williams Council
- 202 \*Moore Andrew
- 203 Vacant
- 203½ \*Matthews William
- 204 \*Bullock William
- 205 \*Porter John
- 206 \*Baker Mary
- 208 \*Cummings John
- 210 Vacant
- 212 \*Mock Branson
- 242 \*Walker Millie
- 244 Vacant
- 246 \*Huntley John
- 250 \*Johnson Victor
- 254 \*Sloan Jennie Y
- 306 \*Lisle Floyd
- 330 \*Gray Abbie
- 331 \*Dillard John
- 340 \*Williams H C
- 341 \*Estes Joseph
- 346 \*Carr Zan
- 348 \*Stinson Lulu
- 349 \*Gilmer Laura
- 357 \*Pinnix Harriet
- 360 \*Huntley Philip
- 361 \*Daniels C H
- 365 \*Morley Sallie
- 391 \*Craig Ella
- 397 \*Evans Rebecca
- 399 \*Caldwell Ernest
- Ashe intersects
- 401 Rivers Benjamin
- 403 Belmont Grace
- 405 Groome Myrtle

WILKINSON ALLEY—east from 807 Bennett

- 1000 \*Carwell Sadie
- 1006 \*Stroud Augusta
- 1008 \*Serrill George
- 1011 \*Watson A W

- 1013 \*Headen Ruffin
- 1015 \*Johnson Wrencher
- 1017 \*Boyd Charles
- 1019 \*Stanfield John

WILLIAMSON—south from 205 w Whittington

- 905 \*Fincher Bettie
- 906 \*Huntley George
- 908 \*Harris Charles
- 910 \*Peoples William

WILMINGTON—south from McCulloch, first west of Elm

- 21 Vacant
- 23 Vacant
- 24 Vacant
- 26 Vacant
- 30 \*Shaw Boston
- 32 Vacant
- 34 Vacant
- 801 \*Rouse James
- 803 \*Morehead Len
- 805 \*May Hannah
- 806 \*Donnell Frederick
- 808 \*Herben Amanda
- 802 \*Johnson Pinckney
- 803 \*Edwards James
- 804 \*Fuller Bannister
- 805 \*Hairston Ruth

WORTH AVENUE—west from 825 Bilbro

- 821 Vacant
- 823 Jacobs T L
- 824 McMillen C C
- 827 Spinks E C
- 828 Kirkman M E Mrs
- 830 Yates Thomas
- 836 Alexander C O
- 842 Petty C W
- 845 Lampman Mary Mrs
- Worth R M Miss
- 848 Roberts C D
- 851 Worth W H

YAQUENA—east from 910 Dakota, beyond city limits

- Loy J P
- Steed R L
- Hamilton Cicero
- Johnson J T
- Westmoreland W H
- Hunt P C
- Stephens J F
- Kivett J W

YOUNG—east from 125 Mitchell

Ellis,  
Stone  
& Co.



Sole Agents  
for  
Thompson's  
Glove-Fit-  
ting Corsets  
and  
Lord &  
Taylor's  
Hosiery and  
Underwear



Ellis,  
Stone  
& Co.  
The One  
Price  
Store

# Kellam Hospital

Cures Cancers, Tumors and Chronic Sores

PHYSICIANS TREATED FREE  
RICHMOND, VIRGINIA

Garden Seeds and Bulbs for both  
Fall and Spring Planting at : : :

**Gardner's**

OPPOSITE POST OFFICE

(94)

Hartford, Conn.  
New York, N. Y.

Greensboro, N. C.

AETNA LIFE INSURANCE CO.  
NATIONAL SURETY CO.

Accident, Health and Liability Insurance  
Bonds and Burglary Insurance

PHONE 277  
**WM. B. MERRIMON, GENERAL AGENT**

# *Southern Almanac*

Largest Circulation of any Almanac Published in the South

**CIRCULATION 100,000**

Weather Predictions Without a Rival  
Price by Mail 7 cents  
Special Prices on Application

*For Further Information Address*

## **HILL DIRECTORY CO.**

*Directory and Almanac Publishers*

RICHMOND : : : : VIRGINIA

# **J. Ed. Albright** Plumbing and Specialties

214 W. Market

Phone 440

Residence Phone 349

# GREENSBORO, N. C.

# CITY DIRECTORY

## 1909-10

---

### Abbreviations Used in this Work

ab—above adv—advertise- ment agt—agent al—alley appr—apprentice assn—association asst—assistant atty—attorney av—avenue bartdr—bartender bds—boards bet—between bkbndr—bookbind- er bkkpr—bookkeeper bldg—building bldr—builder blksmith—black- smith cabtmkr—cabinet- maker capt—captain carp—carpenter chf—chief clk—clerk co—county colr—collector comr—commission- er com mer—commis- sion merchant	condr—conductor confr—confectioner contr—contractor cor—corner ctr—cutter dep—deputy dept—department dlr—dealer e—east emp—employee engnr—engineer extd—extended extn—extension fir—floor frt—freight ft—foot fir—fitter genl—general G F D—Greens- boro Fire Dept h—resides hd—head ins—insurance inspr—inspector int rev—internal revenue la—lane lab—laborer litho—lithographer lyr—layer mchst—machinist mercht—merchant	mdse—merchandise mkr—maker mkt—market mldr—moulder mnfg—manufact- uring mnfr—manufact- urer mgr—manager msgr—messenger mstr—master n—north nr—near off—officer opp—opposite opr—operator paperhng—paper- hanger passgr—passenger Photog—photograp- her pkr—packer pl—place plstr—plasterer P O—post-office pres—president prin—principal propr—proprietor r—rear R M S—Railway Mail Service rev—revenue Rev—Reverend rd—road rms—rooms R R railroad s—south sec—secretary sergt—sergeant ship—shipping So—Southern solr—solicitor sp—space spl—special sq—square stengr—stenog- rapher S S—steamship supt—superin- tendent tel opr—telegraph operator tpk—turnpike trav—traveling treas—treasurer uphr—upholsterer v-pres—vice-pres- ident w—west whf—wharf whol—wholesale wid—widow wkr—worker wks—works
--	---	--

*†*The classification by business will be found after the alphabetical arrangement of the names. Names marked \* are those of colored persons.

(95)

J. D. Helms, 310 S. Elm Street, Drugs, Fountain Drinks and Prescriptions; Phone 89. Residence, 303 N. Davie; Phone 1381

Accuracy and care by reliable pharmacist in compounding, and the chemically pure drugs used in prescriptions and packages that go out from the store, and the delicious and refreshing ice-cold drinks served at our Fountain, and lowest prices on all goods, speak for our increasing business. We keep everything to be found in a first-class drug store, and solicit your patronage, and hope to have you as one of our many customers.

Truly Yours,

**HELMS' DRUG STORE,**

J. D. HELMS, Proprietor,

Phone 89.

310 S. Elm Street, Opp. The McAdoo Hotel.

# John T. Hunt & Co.

**CONTRACTORS  
AND BUILDERS**

603 WALKER AVENUE

PHONE 878

Estimates Furnished on Application

ABBOTT

(96)

ADAMS

# Central Hardware & Mantel Co.

Mantels, Tiles and Grates, and Builders' Hardware

314 SOUTH ELM STREET

PHONE 166

## A

- Abbott Emma E wid J T, h 319 Lindsay  
 Abbott Frank H, bkkpr Greensboro National Bank rms 181 Benbow Arcade  
**ABBOTT J LESLIE** County Auditor office Court House h n Park Drive  
 Abbott James C, foreman rms 427 n Greene  
 Abbott Minnie L Miss, h 319 Lindsay  
 Abbott Rosa E Miss, teacher Davie St Public School h 319 Lindsay  
 Abbott Ursula P Mrs, h 909 Wharton  
 Abbott William L, bkkpr Dixie Fire Insurance Co h 319 Lindsay  
 Abraham John, clk Peter John h 200 n Davie  
 Aeme Grocery Co, 117 w Market, Bushnell & Yarbrough proprs  
**ACME MILL WORKS**, roll grinding 513-517 s Eugene, L M Clymer propr—phone 121  
 Acme Road Machinery Co, road bldng machinery of every description, 513-517 s Eugene, E F Craven sales agt  
 Adams A Hamlin, clk The McAdoo h 342 n Elm  
 Adams Alma A Miss, h 313 s Eugene  
 \*Adams Carroll, lab h 438 e Washington  
 \*Adams Clara, laundress h 120 s Dudley  
 \*Adams Coke, lab h 440 e Washington  
 Adams Daisy L Miss, h 609 Walker av  
 \*Adams Edward, driver h 338 Schenek  
 Adams Edward P, fireman h 609 Walker av  
 Adams Elizabeth R Miss, h 108 Library pl  
 \*Adams Georgia, nurse h Glenwood av cor Grove Glenwood Park  
 Adams J Allen, student h 1102 w Market  
 \*Adams John, bricklyr h South nr Ashe  
 Adams James C, cabtmkr h 937 Silver Run av  
 \*Adams Maria, h 455 Cole  
 Adams Nannie M Miss, h 609 Walker av  
 \*Adams Nimrod, lab h 232 s Gilmer  
 \*Adams Pearl, cook 249 n Edgeworth  
 \*Adams Robert, lab h 237 n Gilmer

Tool Making  
Gasoline Engines

# Clymer Machine Co.

PHONE 121

No Job  
Too Big  
No Job  
Too Small



# Cape Fear Manufacturing Co.

LUMBER AND SHINGLES.

Phones 70 and 96.

Whittington St. and Southern Ry.

ADAMS

(97)

ALBRIGHT

- \*Adams Roy, elev opr h 601 e Gaston  
Adams Sarah B Miss, h 1102 n Market  
Adams Speneer B, atty at law 115 Court sq h 1102 w Market  
\*Adams Turner, lab h 201 Percy  
\*Adams William, cook h 444 e Washington  
\*Adams William, lab h 603 e Gaston  
Adams William M (A Hunt), h 338 Murray  
Adams & Hunt (William M Adams, Joseph M. Hunt), plumbers 114 w Washington  
Aden Axle Lubricating Co (Inc), 412 So Life & Trust Bldg, Joseph Aden mgr  
Aden Joseph, mgr Aden Axle Lubricating Co (Inc) rms 412 So Life & Trust Bldg  
\*Adkins Ernest A (Mitchell & A), and genl mgr Toilers' Mutual Life Ins Co h 135 n Dudley  
Advocate Building, 110 e Gaston  
**AETNA LIFE INSURANCE CO**, office 301-302 Dixie Bldg—  
William B Merrimon, genl agt—phone 277  
\*Aiken Aaron, cook h 120 Suggs  
Aiken David R. with Beall Hardware & Implement Co h 217 n Cedar  
Aiken Joseph F, city salesman The McLean Co h 621 Asheboro  
\*Aiken Lucy, laundress h 120 Suggs  
\*Aiken Robert, porter h 120 Suggs  
\*Aiken Ruth, cook h 120 Suggs  
Aiton Robert J, h 1711 Spring Garden  
\*Albright Alexander, lab h 116 Powell  
Albright Charles, clk h 1015 Asheboro  
\*Albright Frank, lab h 112 East  
Albright Gertrude Miss, bds 405 w Bragg  
\*Albright Isaiah, driver h 416 Lindsay  
**ALBRIGHT J ED**, plumber and gasfitter 214 w Market, h 248 n Edgeworth—phone 440 (see bottom lines)  
Albright James A, engr h 311 Walker av  
\*Albright Jesse, lab h 1038 e Washington  
\*Albright Lewis, lab h 416 Lindsay  
Albright Mack, farmer h Battle Ground rd nr Greene  
Albright Mamie Miss, h 717 w Lee  
Albright Margaret Miss, h 618 w Gaston  
Albright Margaret B wid W A, h 406 w Washington

PHONE 464

“MACK,” The Sign Man

**CUNNINGHAM BROS**

COAL AND WOOD

PROPRIETORS CITY DRAY LINE

PHONE

8

# MRS. S. WITHERSPOON SUMMERS

308 Dixie B'ld'g

Oppo. Hotel Guilford

Reasonable Rates

Office Phone 519

Court Reporter, Public Stenographer and Employment Agency : : :

Multigraph Work : : : : :

Satisfaction Guaranteed

ALBRIGHT

(98)

ALEXANDER

- \*Albright Marinda, h Douglas nr High
- \*Albright Mary, cook 231 n Spring
- Albright Myra A wid E G, teacher N C State N & I College h 618 w Gaston
- Albright Nina O Brown Mrs (S L Gilmer & Co), h Raleigh, N C
- \*Albright Sallie, h 416 Lindsay
- \*Albright Susan, nurse h 1008 e Washington
- \*Albright Walker Rev, pastor Christian Church h Haw River N C
- Alderman A Haywood, cashier Greensboro National Bank h 506 w Market
- Alderman Bessie L Miss, h 818 w Market
- Alderman Charles F, correspondent clk Greensboro National Bank h 506 w Market
- Alderman Ernest H, salesman J W Scott & Co h 700 w Market
- Alderman James E, bkkpr Dixie Fire Insurance Co h 822 Rankin
- Alderman Katie E Miss, h 418 w Washington
- Alderman Myrtie Miss, stengr J S Moore & Co (Ine) h 418 w Washington
- Alderman Sidney L, fotogr h 818 w Market
- Alderman Sidney S, student h 818 w Market
- Alderman Thomas W, chf clk So Ry frt depot h 418 w Washington
- Alderman William F, h 602 w Gaston
- Alderman Wiliam F, Jr, salesman J W Scott Co h 700 w Market
- ALDERMAN & EUTSLER (William E Eutsler), photographers 113½ e Market—phone 197 (see backbone)**
- Aldred Mack, bedmkr Automatic Bed Co s Elm beyond limits
- Aldridge Dennis C, carp h 919 Asheboro
- Alexander Adger G, h 610 Julian
- Alexander Arthur, lab h 819 Rankin
- \*Alexander Arthur, lab h n Mendenhall ur So Ry tracks
- Alexander Blanche, h Oak cor Mills Row
- Alexander Calvin D, brakeman h 610 Julian
- Alexander Charles N (Southerland & A), bds 210 e Washington
- Alexander Charles O, salesman Harry-Belk Bros Co h 836 Worth av
- \*Alexander Laura, cook 305 w Market
- Alexander Lloyd S, lineman h 512 Martin

E. D. TESSIER, Supt.  
 Fire Proofing  
 J. N. LONGEST, Sec-Treas.  
 Steel Construction Reinforced Concrete  
 W. C. BAIN, Pres.  
 All Classes of Building  
**Central Carolina Construction Co., Inc., General Contractors**

## Greensboro Pressing Club

234½ S. ELM

W. N. HINTON, Propr.

## HIGH-GRADE Cleaning and Pressing

Phone 162



# Columbia Laundry Co.

## Launderers, Cleaners, Dyers

PHONES 176-633

ALEXANDER

(99)

ALLEN

- \*Alexander Mamie, h 809 Rankin
- \*Alexander Reese T, h 2056 e Market
- \*Alexander Robert S (Crumph, Ruffin Alexander), h 2056 e Market

Alexander Wade H, lab h 204 e McCulloch

- \*Alexander Walter, lab h n Mendenhall nr So Ry tracks

**ALFORD A E B, physician 331 n Elm—phone 816**

Alford Matilda H wid Dr H M, h 331 n Elm

- \*Allen Albert, lab h 819 Rankin

- \*Allen Alfred, lab h n Mendenhall nr So Ry tracks

- \*Allen Barney, lab The Shaw-Clapp Lumber Co h e o

- \*Allen Clarence, lab h 1106 Morris

Allen Clarke, mehst bds 906 Spring Garden

Allen George E, blksmith h 904 Vance

Alley George W, brick mnfr h 201 n Edgeworth

**ALLEN HOUSE (THE), 124 Buchanan, Wyatt B Allen propr**  
—phone 102

Allen Ida R wid Charles F, h 606½ s Elm

- \*Allen Inez, h 607 High

Allen Isaac, lab bds 201 e Whittington

- \*Allen John P, grocer 607 High

- \*Allen John W, lab h 1067 n Greene

- \*Allen Julia, h 503 Cole

Allen Lillie B wid John, h 808 Arlington

- \*Allen Lizzie, cook h 507 Chestnut

- \*Allen Lula, cook 107 e Gaston

Allen Mary H Miss, h 606 s Elm

Allen Mattie Miss, h 900 Vance

Allen Minerva Miss, h 610 w Market

- \*Allen Nannie, laundress h 413 n Gilmer

Allen Nannie W Mrs, h 406 e Lee

- \*Allen Pleasant, lab h 507 Chestnut

- \*Allen Reuben, lab h 503 Cole

Allen Robert, elk bds 906 Spring Garden

Allen Robert J, h 324 e Bragg

Allen Robert J, propr Piedmont House h 916 e Bellevue

- \*Allen Sallie, h 1106 Morris

- \*Allen Samuel, lab h 2119 East

- \*Allen Samuel A, driver h 624 Gilmer al

- \*Allen Sylvester, lab h 1106 Morris

**Castings**

Iron and Brass

**C  
O  
O  
K  
-  
L  
E  
W  
I  
S**

**Foundry  
Co., Inc.**

Fulton St. and  
Southern Ry.

**PHONE 632**

**VANSTORY CLOTHING CO.**

236-238 S. Elm St.

*Fair Prices  
With Good Results*

C. H. McKNIGHT, Mgr.

# ODELL HARDWARE CO.

## Mantels, Grates and Tiles

ALLEN

(100)

ALSTON

Gas

Stoves

ALLEN W E, sec-treas Greensboro Loan & Trust Co and notary 313 s Elm h 610 w Market

Allen Washington H, inspr h 802 Arlington

Allen Will F, genl mgr The Meyer's Co h 846 w Market

Allen William E, asst supt h 710 Dillard

Allen William W, agt So Express Co h 1500 Spring Garden

ALLEN WYATT B, propr The Allen House 124 Buchanan—  
phone 102

Alley George W, brick mnfr Battle Ground rd nr Greene h 213  
e Washington

Alley Reuben R, warehouseman So Ry frt depot h 508 w Gaston

Alley Wilton D, electn G E Petty & Co h 508 w Gaston

Allison Joseph, barber h 197 Lyndon

Allred C Arthur, clk So Express Co h 309 w Sycamore

Allred Charles T, bricklyr h 913 Asheboro

Allred D Edgar (A & Hobbs), and grocer 2000 e Market h 822  
Pearson

Allred Edgar F, bricklyr h 1246 Randolph av

Allred Emma E wid H T, h 625 Arlington

Allred George F, mehst h 1248 Randolph av

Allred Isaac F, woodwkr h 806 Dillard

Allred Jesse, clk rms 509 w Sycamore

Allred Jesse P, grocer 301 Bennett h co

Allred Jesse V, clk Jesse P Allred h co

Allred Joseph M, bricklyr bds 330 w Lee

Allred Junius F, bricklyr bds Hartford nr Gregory, Glenwood  
Park

Allred Leila Miss, h 532 Douglas

Allred Matthew, printer h 625 Arlington

Allred Milton W, engrn h 612 Keogh

Allred Paul, student h 625 Arlington

Allred Robert L, inspr h 532 Douglas

Allred Samuel, brakeman h 406 e McCulloch

Allred Samuel M, mehst h 625 Arlington

Allred Virgie V Miss, h 612 Keogh

Allred William A, clk Odell Hardware Co h 224 n Spring

Allred & Hobbs (D Edgar Allred, Ernest D Hobbs), grocers  
608 Gorrell

Allsbrook Kindred, confr 102½ n Elm h 407 n Cedar

\*Alston Catherine, h 2239 Ashe

Gas

Water

Heaters

SOLD

EASY

TERMS

N.C.P.S.Co.

Phone 331

Insure your Property in the

and keep your money at home

Dixie Fire Insurance Company Assets over \$1,500,000.00

of GREENSBORO, N. C.

Represented by all Agents

# The Life Insurance Co. of Virginia

ORGANIZED 1871

HOME OFFICE

RICHMOND, VA.

is a regularly organized Life Insurance Company operating under a Special Charter from the State of Virginia. : : : :

T. M. HARGRAVE, Supt.. Rooms 300-01, 3rd Floor, McAdoo Bldg., Greensboro, N. C.

ALSTON

(101)

ANDERSON

- \*Alston Clinton, lab h 2239 Ashe
- \*Alston Claude, lab h 904 Wilmington
- Alston Edgar L (A & Ralls), h 317 Walker av
- \*Alston Jerry, driver 741 Pearson
- \*Alston John, lab h 1303 New
- \*Alston John, lab h 2079 East
- \*Alston Livingston, eating house 211½ e Sycamore h 2239 Ashe
- \*Alston Mary, h 2241 Ashe
- \*Alston Mollie, cook 820 Walker av
- \*Alston Wiley, lab h 609 Bennett
- Alston & Ralls (Edgar L Alston, Marion L Ralls), grocers 600 Walker av
- Alverson James, marble ctr Rowe & Roach Co (Inc) h 217 s Davie
- Alverson James A, agt North State Mutual Life Ins Co bds 307 Walker av
- AMERICAN EXCHANGE BANK**, 110 e Market, **E P Wharton** pres, **J W Scott** v-pres, **Robert G Vaughan**, cashier, **F H Nicholson** asst cashier—phone 17 (see front cover)
- American Mortor Co, 117-119 e Market, **H L Hopkins** pres and genl mgr
- American Realty & Auction Co, 109 e Market, **George T Penny** pres, **J C Penny** v-pres, **C E Thomas 2d** v-pres, **J R Thomas** sec-treas
- American Telegraph College, 312 So Life & Trust Bldg, **R L Little** mgr
- Ammen Langdon M, yard condr h 115 Altus
- Ammons Daniel P, watchman The Shaw-Clapp Lumber Co h Park av beyond limits
- Ammons James P, marble ctr **J W Knight & Sons** h 1002 Virginia
- Ammons William, lab h 1002 Virginia
- Amuzu Theatre, 317 e Elm, **R W Larsen** mgr
- Anders Pinckney, mill hand h 1315 Caroline
- Anderson A Roy, mgr Greensboro Produce Co bds 218 n Elm
- \*Anderson Albert, driver Southern Produce Co s Elm cor Lewis
- Anderson Anne Miss, h 412 Gorrell
- Anderson Annie L Miss, h 215 n Edgeworth
- Anderson Bessie Miss, h 412 Gorrell
- Anderson Charles W, track supervisor So Ry h 412 Gorrell

Ellis,  
Stone  
& Co.



The  
Home of  
Depend-  
able  
Mer-  
chandise  
for  
Ladies



Ellis,  
Stone  
& Co.

The One  
Price Store

# Kellam Hospital

*Cures Cancers, Tumors and  
Chronic Sores*

**PHYSICIANS TREATED FREE**  
RICHMOND, VIRGINIA

SEE OPPOSITE PAGE 180

# Howard Gardner

Opposite Post Office

Phones, 23 and 428

# Prescription Druggist . .

ANDERSON

(102)

ANDREWS

Automobile  
Bonds  
Burglary

Health  
Liability  
Plate Glass

Life  
Fire  
Accident

**Insurance**

See **WM. B. MERRIMON,**  
Dixie Building  
Phone 277

Anderson Clarence E (W I A & Co), h 443 McAdoo av  
Anderson Gottfried, watchmkr Schiffman Jewelry Co h 600  
Morehead av

\*Anderson James, driver h 804 s Cedar

\*Anderson James, lab h 901 High

Anderson James C, farmer h Battle Ground rd nr Greene

\*Anderson Lawson, lab h 901 High

\*Anderson Mary J, cook h 405 Beech

\*Anderson Robert, lab h 244 n Gilmer

\*Anderson Rudie, lab h 2119 East

Anderson Sidney C, colr So Bell Tel & Tel Co h 215 n Edge-  
worth

Anderson Thomas H, trav salesman h 407 Morehead av

Anderson Vera L Miss, h 600 Morehead av

Anderson W I & Co (William I and Clarence E Anderson, A G  
Ellington and M R Banner), whol produce 111 Depot

Anderson Walter E, propr Southside Fuel Co h 525 Julian

\*Anderson William, lab h 410 Lindsay

\*Anderson William, lab h Oak nr Mills Row

Anderson William I (W I A & Co), h 323 e Lee

Anderson William S, stengr So Ry h 215 n Edgeworth

Andrew John C, farmer h 1232 Randolph av

Andrew Lacy A, grocer and hackman 123-125 s Davie h 205 n  
Davie

Andrew Robert L, lab h 920 Bellevue

Andrew Walter C, clk Hotel Huffine h 327 w Lee

Andrew Weston G, foreman h 219 w Bragg

Andrew William H, gatekpr So Ry rms 26 Greensboro Loan &  
Trust Bldg

Andrews Alice V Miss, h 305 Bennett

Andrews Archie B, meatctr Hudson Meat Market Co h 206 e  
McCulloch

Andrews Charles H, supt light & power N C Public Service Co  
h 283 Belle Mead av

Andrews Charles W, clk Hotel Huffine

Andrews Cicero, lab h 897 Union

Andrews Edgar M, real estate 219 s Elm h 102 s Mendenhall

Andrews George T, mill hand h 1131 Magnolia

Andrews Grace Miss, teacher Davie Street Public School

Andrews Joseph, foreman h 1104 Railroad av

Andrews L C, printer bds 210 s Forbes

# J. Ed. Albright Plumbing and Specialties

214 W. Market

Phone 440

Residence Phone 349

Yellow Pine  
White Pine  
Hardwoods  
(See bet pages  
278 and 279)

# LUMBER

WOODWARD & SON, Richmond,  
Virginia.



ANDREW'S

(103)

ANTHONY

ANDREWS NATHAN D, carpets, draperies, furniture and picture frames 208 n Elm—phone 1042 h 692 Chestnut

ANDREWS ROBERT E, painter, decorator and wall paper 204 w Market—phone 938 h 237½ n Greene

Andrews T C, carp Cape Fear Mfg Co s Elm extd

Andrews Thomas D, foreman N C P S Gas Plant h 305 Bennett  
Andrews Thornwell N, mechst American Motor Co rms 174 Benbow Arcade

Andrews W R, mfrs agt 302 McAdoo Bldg

Andrews William C, carp h 1131 Magnolia

Andrews William R, carp h 1131 Magnolia

Angel James W, condr h 628 s Mendenhall

Angle Charles J, mgr Broad River Lumber Co h 997 Spring Garden

Anthony Bertha G Miss, h 1007 Caroline

Anthony Cary A Miss, clk Wills Book & Stationery Co h 919 Union

Anthony Claude R, driver h 1007 Caroline

Anthony Elma S Miss, h 1007 Caroline

Anthony Eula V Miss, bkkpr Gardner's Drug Store h 350 w Lee

Anthony Jack, ball player rms 427 Arlington

\*Anthony James H, janitor h 2092 Holly

Anthony James G, chip clk Baskin & Sparger rms 110 e Bragg

Anthony Jane Mrs, h 919 Union

Anthony John, clk Schiffman Jewelry Co h 400 s Spring

Anthony Jonathan A, mill hand h 1007 Caroline

Anthony L H, carp Cape Fear Mfg Co s Elm extd

Anthony Robert, fireman h 521 s Eugene

## HOUSE PAINTING

PAINTING AND DECORATING

WALL PAPER

## R. E. ANDREWS,

PHONE 938

## Carolina Cornice and Skylight Co.

Manufacturers of  
**Cornices, Skylights  
and Ventilators**

Picture  
Goods

Wholesale

Retail

G  
R  
E  
E  
N  
S  
B  
O  
R  
O

ART

&

MFG. Co.

108 W. Washington

Phone 926

Southern Ry.  
and Ashe St.  
Phone 256

# Fariss, Klutz Drug Company

Opposite Hotel Guilford

PHONE 36

Cone

Sign

Works

342 S. Elm

Phone 1200

**I  
S  
I  
G  
N  
S  
I**

Successors to

Henley

Cone Sign

Works

ANSELL

(104)

ARMFIELD

Ansell Frederick, plstr h 627 Joyner  
 Apostolic Holiness Church, Silver Run av cor Union, Rev Win-  
 fred R Cox pastor  
 Apostolic Messenger (The), (semi-monthly) 900 Silver Run  
 av, Winfred R Cox editor  
 Apostolic Messenger Publishing Co, publishers The Apostolic  
 Messenger 900 Silver Run av  
 Apple Alfred J, driver h 721 Keogh  
 Apple Alice C wid Frank, h 602 n Greene  
 Apple Emma wid James M, h 417 e Market  
 Apple Grover, carp bds 718 Dillard  
 Apple Katie Miss, h 721 Keogh  
 Apple Maggie M Miss, h 622 Keogh  
 Apple Minnie Miss, h 622 Keogh  
 Apple Sallie wid William M, h 621 e Market  
 \*Apple Thomas, gardener 325 w Market  
 Apple Thomas, mchst h 622 Keogh  
 Apple Thomas D J, appr The Greensboro Telegram h Yaquena  
 nr Dakota  
 Apple Walter A, carp h 622 Keogh  
 Apple Wade H, carp h 710 Broad av  
 Apple William A, painter h 621 e Market  
 Apple William E, agt Imperial Mutual Life & Health Ins Co h  
 1264 Randolph av  
 Appleman Philip, loans h 204 s Forbis  
 Appleton Grace Miss, h Gregory cor Hertford  
 Archer Charles T, rural carrier P O h Battle Ground rd nr Wa-  
 ter Works  
 \*Archer Hope, driver h 516 Lindsay  
 Archer Lamire wid William, h 525 n Cedar  
 \*Archer Meadow, h 516 Lindsay  
 \*Archer William, lab h 924 Mills Row  
 Armfield Fannie Miss, teacher Greensboro Female College 817  
 w Market  
 Armfield G William, architect h 350 Ashe  
 Armfield George W Jr, clk Gardner's Drug Store h 350 Ashe  
 Armfield James A, trav salesman The Smitherman Co h 605  
 Walker av  
 Armfield Joseph H, chief clk P O h 928 Walker av  
 Armfield Mary E Mrs, h 4 Oak Court  
 Armfield Myrtle Miss, h 350 Ashe

Machinery  
Repairs

## Clymer Machine Co.

Machinery  
Built to Order

PHONE 121



# Guilford Lumber Mfg. Co.

523-531 ASHE STREET

Long Distance Phone No. 6 and North State

Dealers in all Kinds of  
ROUGH AND DRESSED LUMBER

Plate and Window Glass

Agents for Paroid Roofing, the Roof that  
Lasts and the Roof that Everybody Uses

ARMFIELD

(105)

ATKINS

Armfield Roy H, student h 350 Ashe  
**ARMOUR & CO**, dressed beef opp So Ry passgr depot, R N  
Carrier mgr—phone 160  
Armstrong Thomas A (Power & A), sec-treas Southern Ice Co  
h 411 e Market  
Armstrong William, mgr Southern Ice Co h 223 s Greene  
\*Artis John, driver Leak-Halladay Co (Inc) 112 w Washington  
\*Artis William, butler h 900 e Market  
Ashburn Mack C, express msgr h 502 Asheboro  
**ASBURY PARKS M**, local representative for Stieff Piano 106  
w Washington—phone 874 h 1215 Dairy—res phone 1141  
(see adv at Pianos and Organs)  
Ashby John, watchman h 111 Thornlow  
Ashcraft Lee, clk h 215 s Spring  
\*Ashe Lydia, laundress h 2002 Ashe  
Asheboro Street Baptist Church, 800 Asheboro, Rev W F Sta-  
ley pastor  
Asheboro Street Pharmacy, 420 Asheboro, Thomas R Pemberton  
propr  
Asheboro Street Public School, Asheboro nr Bragg, Lee T  
Blair prin  
Ashley Agnes Miss, h 513 n Elm  
Ashley Alma A Miss, clk McAlister, Vaughn & Scales h 513 n  
Elm  
Ashley Louis H, clk McAlister, Vaughn & Scales h 513 n Elm  
Ashley Mary K Miss, h 513 n Elm  
Ashley William E, adjuster The Original Four Greensboro  
Fire Ins Co's h 513 n Elm  
Ashworth James, h 1047 Asheboro  
Ashworth Walter C, physician 308½ s Elm and pres The Telfair  
Sanitarium (Inc) h Glenwood av cor Marion, Glenwood  
Park  
Askins Samuel M, bkkpr Dixie Fire Ins Co rms 400 s Edge-  
worth  
Askin & Marine Co, clothing 121 n Elm, S Feinberg mgr  
Atchison Albertus W, factory hand h 239 n Greene  
Atchison David R, factory hand h 239 n Greene  
Atchison Mary F Mrs, boarding 239 n Greene  
Atchison William J, warehouseman h 239 n Greene  
Atkins Benjamin F, special gauger U S int rev 3d flr P O Bldg  
h 340 w Bragg

**ROWE & ROACH CO., Inc.**  
MARBLE, GRANITE and STONE for Building and Cemetery Work.

GRANITE BUILDING WORK A SPECIALTY.

Marble Yard: Cor. W. Market and Greene Sts. Phone 64. Granite Yard: West Lee, Corner Railroad Ave. Phone 247.

# “Send it to DICK”

# Leak, Halladay Co.

Incorporated

112 W. Washington St. Phone 204

## Exclusive Carpet and Wall Paper Store

*We carry everything in the Carpet and Wall Paper Line, and will make it to your interest to see us before placing your order :: :: ::*

E. D. TESSIER, Supt.  
Fire Proofing  
J. N. LONGEST, Sec.-Treas.  
Steel Construction Reinforced Concrete  
W. C. BAIN, Pres.  
All Classes of Building  
**Central Carolina Construction Co., Inc., General Contractors**

ATKINS

(106)

AVERY

- Atkins Kemper H, carp h Dairy nr Lee
- Atkins Robert, carp h Dairy nr Lee
- Atkins Victor L, stamper P O h 116 n Davie
- Atkins William H, painter h 301 e Bragg
- Atkinson J O Rev, editor The Christian Sun h Elon College
- Atkinson Lewis A, engnr h 400 Gorrell
- \*Atwater Claude, lab h 417 Cole
- \*Atwater Morris W, gardener h 417 Cole
- \*Atwater Rhoda, h 105 n Clinton
- Auditorium (The), Forbis bet Market and Sycamore
- Audobon Society of North Carolina (The), 503 Dixie Bldg, T  
Gilbert Pearson sec
- \*Austin Belvin, lab h 818 Austin
- \*Austin David, lab h 305 Beech
- \*Austin Della, laundress h 3000 Holly
- \*Austin Diana, h 122 n Gilmer
- \*Austin Frank, lab h 5 Reid
- \*Austin Hayward, lab h 3000 Holly
- \*Austin Jacob, lab h 419 Lindsay
- \*Austin James, lab h 1012 Ashe
- \*Austin Jeremiah, butler h 300 Holly
- \*Austin John, lab h 419 Lindsay
- \*Austin John C, lab h 511 Stratford al
- \*Austin King, drayman 501 Stratford al
- \*Austin Lewis, lab h 1008 e Washington
- \*Austin Lindo, stoker N C P S Gas Plant h 305 Beech
- \*Austin Matilda, h 1026 e Market
- \*Austin Murphy, driver William L Cranford h 1008 e Wash-  
ington
- \*Austin Patrick, presser h 305 Beech
- \*Austin Richard, driver h South nr Ashe
- \*Austin Robert, cleaning and pressing 118 e Sycamore h 305  
Beech
- \*Austin Simpson, butler h 3000 Holly
- Austin W L, clk bds 315 Walker av
- \*Austin William, lab h South nr Ashe
- \*Austin William M, grocer 922 e Market
- Automatic Bed Co, s Elm beyond limits, Harry C Creeden pres-  
supt, C O Forbis v-pres, N Rush Hodgkin sec-treas
- Autry George S, lab h 110 Thornlow
- \*Avery William, lab h Morris nr East

PHONE 562

P. O. BOX 733

## F. A. WESTON ARCHITECT

406-407-408 McADOO OFFICE BUILDING, 113 S. ELM

# Greensboro Drug Co.

"On the Square"  
Filling Prescriptions our Specialty  
Max T. Payne, Mgr.  
Cor. opposite Post Office  
Two Phones, 239 and 704

AYCOCK

(107)

BAIN

Aycock Lester, tel opr h Perry cor Granite av  
Ayelett Tilitha A wid Rufus, h 221 Hughes al  
Ayelett Wisdom B. confr h 221 Hughes al

## B

Best of all medicine to have in your house is a box of Helms' Babyoline, an external remedy for old and young for colds, croup, bronchitis, whooping cough, pneumonia, soreness in chest, and colds in the head in adults and children. Physicians prescribe and get the best of results. 25c. for a 2-oz. box.

**HELMS' DRUG STORE,**

Opp. The McAdoo Hotel.

Phone 89.

\*Bacoat Boyd, bell boy h 108 Percy  
Bagby Ivah Miss, teacher N C State N & I College h 703 Chestnut  
Bagley Alfred W, sec Old North State Paper Co h 307 Blandwood av  
Bagley Docton W, pres Old North State Paper Co h 307 Blandwood av  
Bagwell Ada Miss, h 317 w Washington  
Bagwell Alice wid W M, h 317 w Washington  
Bagwell Romulus L, yard elk h 906 w Lee  
\*Bailey Emily, laundress h Ashe nr Short Austin  
\*Bailey Hooker, lab h 106 Clinton  
\*Bailey Warren H, porter h 715 Baptist  
Bain Albert L, real estate h 317 n Edgeworth  
Bain Charles W, propr Troxler Meat Market h 117 e Lee  
**BAIN EDWARD E**, lumber 516-522 s Ashe—phone 99 h 427  
Arlington (see adv at Lumber Dealers)  
Bain Grady L, bkkpr h 317 n Edgeworth  
Bain I Pearl Miss, h 317 n Edgeworth  
Bain John T, bkkpr h 739 Pearson  
Bain Joseph W, contr and bldr h 627 Martin  
\*Bain Josie, h 926 s Elm  
Bain Lindsay W, elk The Bradstreet Co h 739 Pearson  
Bain May Hiss, h 739 Pearson  
Bain Sarah A wid J C, h Glenwood av cor Grove Glenwood Park

Benbow Arcade

Clapp's Fine Footwear for Men

205 S. Elm—Phone 817.

Ricks-Donnell-Medearis Company

## WILLS BOOK AND STATIONERY CO.

BOOKSELLERS, STATIONERS and OFFICE OUTFITTERS

206 S. Elm St.

PHONE 194

Office Supplies of all kinds, Typewriters and Filing Cabinets

# Tuxedo Cigar Store & Pool Parlor

106 S. ELM

H. BURKHIMER

PHONE 499

High-Grade Cigars and Tobaccos

Daily Newspapers and Periodicals

## Cook

with

## GAS

Use

## Elec-

## tric

## Power

N. C. P. S. Co.

Phone 331

BAIN

(108)

BALSLEY

Bain Sarah M Miss, h 317 n Edgewood  
Bain Susan wid William, h 627 Martin  
Bain Webb, carp h 613 Martin  
Bain William C, pres Central Carolina Construction Co h 739 Pearson  
Bain William H, trav salesman rms 401 w Gaston  
Baker Charles, electn bds 215 e Market  
\*Baker Mary, h 206 w Whittington  
\*Baker Nellie, h 122 n Dudley  
\*Baker Peggie, cook h 311 Percy  
\*Baker Robert Y, carp h 830 Bellevue  
Baker Thomas, carp h Randolph av beyond limits  
Baker Walter, driver h 858 Vance  
Baker William J, carp h 207 Gilbert av  
**BAKKE NEILL J REV**, pres Immanuel Lutheran College h Lutherville—phone 409  
Baldwin Bertha Miss, h 223 w Bessemer av  
Baldwin Esther Miss, h 223 w Bessemer av  
\*Baldwin George, lab h 112 e Lee  
Belk W H, pres Harry Belk Bros Co h Charlotte, N C  
\*Baldwin John, lab h 424 Chestnut  
\*Baldwin John, lab h 429 Cole  
\*Baldwin Lizzie, h 609 s Macon  
\*Baldwin Manuel L Rev, pastor First Congregational Church h 609 s Macon  
Baley James M, dep U S marshal h 301 Church  
Ball Ella Miss, h 612 s Spring  
Ball Geneva C Miss, h 201 n Park Drive  
Ball Mary J wid J R, h 201 n Park Drive  
Ball Nora A Miss, h 201 n Park Drive  
Ballance Herbert E (B & Co), h 331 n Elm  
Ballance Robert H, trav salesman Ballance & Co h 331 n Elm  
Ballance & Co (Herbert E Ballance), candy mfrs 333 s Davie  
Ballard Elizabeth A wid W H, h 222 e Lee  
Ballard Robert J, trav Salesman Transou Hat Co h 535 e Bragg  
Ballard Robert W, tel opr So Ry h 222 e Lee  
Ballinger Delos M, cornicemkr Carolina Cornice & Skylight Co h Guilford College  
\*Balsley Robber, lab h 1306 Railroad av  
\*Balsley William, lab h 1306 Railroad av  
Balsley William G, pres Gate City Building & Loan Assn and

Insure your Property in the

and keep your money at home

## Dixie Fire Insurance Company Assets over \$1,500,000.00

of GREENSBORO, N. C.

Represented by all Agents

# The Life Insurance Company of Va. is

The OLDEST Southern Life Insurance Company.  
The LARGEST and STRONGEST Southern Life Insurance Co.  
The PIONEER Southern Industrial Life Insurance Company.

T. M. HARGRAVE, Supt., Rooms 300-01 3rd Floor, McAdoo Bldg., Greensboro, N. C.

BANCROFT

(109)

BARBEE

see-treas Vanstory Clothing Co h 134 n Mendenhall  
Bancroft Percy, mechst h Battle Ground rd nr Greene  
Bandy Edgar L (Myers & B), rms 166 Benbow Areade  
Bandy James M, civil engrn h 129 Tate  
**BANDY WALTER F**, v-pres **O W Carr & Co (Inc)** bds The  
**McAdoo**

Bangle James A, supt h 1117 Summit av  
Bangle Thomas, overseer h 1111 Summit av

\*Bangor George, lab h 1000 s Cedar

\*Bangor Hal, lab h 1000 s Cedar

**BANK OF SOUTH GREENSBORO** (branch of American Exchange Bank), 524 s Elm, **E L Sides** cashier—phone 311

\*Banks Anna, teacher h 952 w McCulloch

\*Banks Arthur, student h 947 w McCulloch

\*Banks Bingham, porter h 952 w McCulloch

\*Banks Edward D, lab h 613 s Macon

\*Banks George A (Standard Shaving Parlor), h 360 w Bragg

Banks George R, h 814 Douglas

\*Banks John, gateman h 952 w McCulloch

\*Banks Mary, nurse h 952 w McCulloch

\*Banks Sallie, maid h 947 w McCulloch

\*Banks Theodore, hostler h 119 Doggett's al

\*Banks Victoria, laundress h 119 Doggett's al

\*Banks Virginia, laundress h 119 Doggett's al

\*Banks Walter, lab h 952 w McCulloch

**BANNER CHARLES W**, physician (eye, ear, nose and throat)  
101 w Market—phone 290 h 401 w Market—res phone 417

Banner House, 215 e Market, Mrs L E Dick propr

Banner Ida M Mrs, matron The Keeley Institute h 617 Walker  
av

Banner Mamie Miss, bds 402 s Spring

Banner Mamie G Miss, teacher N C State N & I College

Banner Marie Miss, h 617 Walker av

Banner Martha A wid Wilson C, h 617 Walker av

Banner Matthew R (Hooper & B) (W I Anderson Co), h 309  
n Forbis

Banner Paul R, h 410 Gorrell

\*Banner William, lab h 515 Stratford av

Banner William F, foreman Cunningham Brick Co h 617 Walker  
av

Barbee Claude C, ins h 335 Gorrell

Ellis,  
Stone  
& Co.



Dry  
Goods,  
Notions  
and  
High-  
Grade  
Ready-  
to-Wear  
Gar-  
ments



Ellis,  
Stone  
& Co.

The  
One  
Price  
Store

# Kellam Hospital

**Cures Cancers, Tumors and  
Chronic Sores**

SEE OPPOSITE PAGE 180

PHYSICIANS TREATED FREE  
RICHMOND, VIRGINIA

# Howard Gardner Prescription Druggist . .

Opposite Post Office

Phones, 23 and 428

BARBEE

(110)

BARKER

Barbee George, car inspr Pomona Yard So Ry h Pomona  
 Barbee George E, lab h Bruce av nr Railroad av  
 Barbee Joseph, car inspr Pomona Yard So Ry h Pomona  
 Barbee Ralph N, paperhngr T G Proctor h 709 Ashe  
 Barbee Sarah E wid J W, h Bruce av nr Railroad av  
 Barbee Thomas, gardener St Leo's Hospital  
 Barbee Thomas A, lab h Bruce av nr Railroad av  
 Barbee & Co, cotton brokers 262-264 Benbow Arcade, Francis  
 M Hood mgr  
 Barbee Carl W, trav salesman bds 109 s Forbis  
 Barber Daniel T, lab h 720 Haywood  
 Barber James W, clk H R Fentriss h 501 w Bragg  
 \*Barber John, lab h Cedar cor Hertford  
 Barber Maggie M Miss, h 501 w Bragg  
 Barber Mollie J wid A J, h 810 Arlington  
 Barber Sarah J wid W M, h 401 w Gaston  
 Barber Sudie B Miss, h 720 Haywood  
 Barber W M & Co (Wilson M Barber), owners and publishers  
 The Greensboro Patriot 118 n Elm  
 \*Barber William, lab h Cedar cor Hertford  
 Barber Wilson M (W M B & Co), editor The Greensboro Pa-  
 triot h 401 w Gaston  
 Bardin Ward N, sec-treas Crescent Hardware Co h 127 Battle  
 Ground av  
 Barefoot B F, carp Cape Fear Mfg Co s Elm beyond limits  
 Barham James T, painter 406 Ashe h 608 Railroad  
 \*Barham John, tinner h 513 Gorrell  
 Barker Angeline Mrs, h 509 Keogh  
 Barker Arminta A Miss, h 220 Blandwood av  
 Barker Bros (Parris C and Eli P), typewriters and picture  
 frames 118 w Market  
 Barker Dilla M Mrs, furnished rooms 108 n Davie  
 Barker Edgar T, bkkpr Guilford Lumber Mfg Co h 818 Pear-  
 son  
 Barker Effie Miss, h 220 Blandwood av  
 Barker Eli P (B Bros), h 220 Blandwood av  
 Barker Esther E wid Benjamin, h 220 Blandwood av  
 \*Barker John, lab h 414 e Market  
 Barker Parris C (B Bros), h 220 Blandwood av  
 \*Barker Richard, lab h 107 East  
 Barker S Exton, salesman Harry-Belk Bros Co bds 330 w Lee

Hartford, Conn.  
New York, N. Y.

Greensboro, N. C.

AETNA LIFE INSURANCE CO.  
NATIONAL SURETY CO.

PHONE 277

W.M. B. MERRIMON, GENERAL AGENT

Accident, Health and Liability Insurance  
Bonds and Burglary Insurance

## J. Ed. Albright Plumbing and Specialties

214 W. Market

Phone 440

Residence Phone 349

Yellow Pine **WOODWARD & SON**

White Pine **Rough and Dressed Lumber**

**Hardwoods** (See bet pages 278 and 279)

**RICHMOND, VA.**



**BARKER**

(111)

**BASKIN**

- \*Barker Tobias, lab h 105 East
- Barker Victor E, clk h 817 Church
- Barker Walter B, clk h 400 e McCulloch
- Barnard Lee F, carrier P O h 230 Smith
- Barnes Anna Mrs, h Dairy nr Lee
- Barnes Blanche N Miss, h 213 Humphrey av
- Barnes Cora Miss, h Dairy nr Lee
- \*Barnes George, driver h South nr Ashe
- Barnes Harley O, driver h 443 e Whittington
- Barnes Henry A, mchst h 505 Laura av
- Barnes Herbert, driver h 125 w Lee
- Barnes Herbert R, clk C B Wilkerson rms 211 Lewis
- Barnes John R, rms 29 Greensboro Loan & Trust Bldg
- Barnes John S, ice cream 443 e Whittington
- Barnes John S Jr, appr h 443 e Whittington
- \*Barnes Louis, h 205 w Whittington
- BARNES R L SAFE & LOCK CO**, dealers in standard fire and burglar proof safes, vaults, vault fronts and jail work and constructors of fire proof buildings for county clerks, 1308 e Main st, Richmond, Va (see opp page 118)
- Barnes Ruth, h 19 Oak
- Barnes T Bruce, clk King Bros Tobacco Co h 413 Asheboro
- Barnes W Lee, clk Five and Ten Cent Store h 443 e Whittington
- Barnes Wirt N, dept mgr C O Forbis h 213 Humphrey av
- \*Barnett Charlotte, laundress h 237 s Gilmer
- \*Barnett Connie, cook h 237 s Gilmer
- \*Barnett John, lab h 360 w Whittington
- Barringer Fannie Miss, h 316 Ashe
- \*Barringer Henry, lab h 2229 Ashe
- Barringer John A, atty at law 113 Court sq h 316 Ashe
- \*Barron James, lab h 613 e Lee
- BARROW EUGENE C**, trav reporter The Bradstreet Co bds 315 Walker av
- Barton Joseph J, mining engnr h 346 McAdoo av
- Basden Lonnie, painter bds 107 e Gaston
- Base Ball Park, Summit av nr Proximity
- \*Basin Henry, lab h 2207 Ashe
- \*Basin Martha, h 2207 Ashe
- \*Basin Ollie, h 2207 Ashe
- Baskin Austin S (B & Sparger), bds 114 Library pl

Is not the Interior of the house worth considering?

**Consult**

**G  
R  
E  
E  
N  
S  
B  
O  
R  
O  
A  
R  
T  
&  
MFG. Co.**

108W. Washington

**Phone 926**

**Wholesale**

**Retail**

**Carolina Cornice and Skylight Co. | Heating and Ventilating**  
Southern Ry. and Ashe St. **PHONE 256**

# John T. Hunt & Co.

**CONTRACTORS  
AND BUILDERS**

603 WALKER AVENUE

PHONE 878

Estimates Furnished on Application

## Central Hardware & Mantel Co.

Mantels, Tiles and Grates, and Builders' Hardware

314 SOUTH ELM STREET

PHONE 166

BASKIN

(112)

BEALL

- Baskin & Sparger (Austin S Baskin, Frederick J Sparger),  
brokers and agts Cudahy Packing Co opp So Ry passgr sta  
\*Bass Bessie, cook h 120 Powell  
Bass John H, trav salesman Armour Co bds 404½ Ashe  
\*Bass Ruth, h 2237 Ashe  
Bassett Swain A, clk h 222 Fayetteville  
Bates Thomas A, supt N C P S Gas Plant h 210 e Washington  
Battie C W & Co (Charles W Battie), plumbers and awnings  
115 e Market  
Battie Charles W (C W B & Co), h 203 Wainman  
Battle Bessie Miss, h 126 Tate  
Battle Fred G (Battle & Battle), h 126 Tate  
Battle John T J, physician 5th flr McAdoo Bldg and medical  
director Greensboro Life Ins Co h 624 Guilford av  
\*Battle Julius C, waiter h 129 Doggett al  
Battle Lee H (Battle & Battle), and pres Greensboro Shade Co  
h 1022 w Market  
Battle Leone Miss, h 1022 w Market  
Battle Lizzie A wid L W, h 126 Tate  
Battle Royal, student h 1022 w Market  
Battle & Battle (Lee H and Fred G Battle), mfrs agts 302 Mc-  
Adoo Bldg  
Batts George, mill hand h 1315 Caroline  
Batts Jessie Miss, h 1315 Caroline  
Baxter James M, foreman Standard Table Co bds 1600 Spring  
Garden  
Baxter R Thomas, dispatcher So Ry Co h 1671 Spring Garden  
Baxter Robert J, foreman J Van Lindley h Pomona  
Bazzill George A, mehst h 408 Lithia  
Bazzill George C, h 408 Lithia  
Beach Charles O, foreman h 210 e Gaston  
Beacham Frank, paperhng r 862 Bellevue  
Beall Benjamin L Rev, h 224 e Lee  
Beall George L, with Beall Hardware and Implement Co h 224  
e Lee  
Beall Hardware & Implement Co, 114-116 w Market, R B Beall  
sec-treas and mgr  
Beall Meta E Miss, teacher h 224 e Lee  
Beall Robert B. sec-treas and mgr Beall Hardware & Implement  
Co h 224 e Lee  
Beall Robert L. student h 400 Asheboro

Repair  
Every

Work of  
Description

# Clymer Machine Co.

Cast Iron  
Brazing

PHONE 121



# Cape Fear Manufacturing Co.

DOORS, SASH, BLINDS AND STAIR WORK.

Phones 70 and 96.

Whittington St. and Southern Ry.

BEALL

(113)

BENNETT

Beall Thomas S. atty at law 108 n Elm h 400 Asheboro  
Beall William P. physician 363 Benbow Arcade h 400 Asheboro  
Beall William P Jr. deputy clk Superior Court h 400 Asheboro  
Bean Allen, mehst Cape Fear Mnfg Co h Cedar cor Oak  
\*Bearden Rosa C, h 427 Bennett  
Beasley Edna M Miss, h 706 Fifth av  
Beasley John M, engnr h 304 McAdoo av  
Beasley Lizzie wid William, h 107 Adams  
Beasley William C. plumber P M Pettit h 706 Fifth av  
Beason Alfred E. engnr Greensboro Water Works bds 1045 n  
Greene  
\*Beason John, painter h 2067 e Market  
Beaver Myrtle Miss, waitress The McAdoo  
Beck Essie Miss, h 1004 Railroad av  
Beck William W. grocer 1002 Railroad av h 1004 Railroad av  
Beckham Allen H. clk to road master So Ry Co h 411 McAdoo  
av  
Beckham Arthur D, dispatcher h 209 e Lee  
Belk J M Dr v-pres Harry-Belk Bros Co h Monroe, N C  
Belk W H, pres Harry-Belk Bros Co h Charlotte, N C  
Bell Clifton, bds 902 Railroad av  
Bell David W, blksmith h 823 Bilbro  
Bell James R (Hodgin & B), h Ashe extd  
Bell Royalton C, furniture packer h 507 Houston  
Belmont Grace, soft drinks 1019 s Cedar h 403 w Whittington  
\*Belton Rosa, cook h 336 Percy  
Benbow Andrew M, salesman Greensboro Hardware Co bds 406  
w Sycamore  
Benbow Arcade, 207-213 s Elm  
**BENBOW CHARLES D, office 556 Benbow Arcade—phone 445  
h 81 Benbow Arcade**  
Benbow Charles D Jr, rms 81 Benbow Arcade  
Benbow Edward P, student rms 81 Benbow Arcade  
Benbow Lillie Miss, rms 151 Benbow Arcade  
Benbow Mary E Miss, rms 81 Benbow Arcade  
Benbow Oliver C, h 500 w Lee  
Benbow Pearl Miss, rms 325 w Market  
Berfield Blanche Miss, bds 239 n Greene  
Benfield Ella Miss, bds 239 n Greene  
Bennett Charles P, clk W P S Bennett h 218 Belle Mead av

PHONE 464

“MACK,” The Sign Man

# Coal and Wood

Cunningham Bros.

PHONE 8

208 E. Washington Street

# MRS. S. WITHERSPOON SUMMERS

308 Dixie B'ld'g

Oppo. Hotel Guilford

Reasonable Rates

Office Phone 519

Court Reporter, Public Stenographer and Employment Agency : : : : :

Multigraph Work : : : : :

Satisfaction Guaranteed

E. D. TESSIER, Supt.

J. N. LONGEST, Sec.-Treas.

W. C. BAIN, Pres.

## Central Carolina Construction Co., Inc., General Contractors

Fire Proofing

Steel Construction Reinforced Concrete

All Classes of Building

BENNETT

(114)

BETTS

\***BENNETT COLLEGE** (Methodist Episcopal), 936 e Washington, Rev Silas A Peeler, pres Rev John P Morris v-pres—phone 967

Bennett James F, lumber h 123 Bain

Bennett Thomas M, grocer 214 n Elm h 114 e McCulloch

Bennett William P S, grocer 239 n Greene h 218 Belle Mead av

Benson Cicero F, painter bds 422 n Greene

\*Benton Eliza, laundress h 812 Ashe

Benton Eva P Miss, h 1009 w Lee

\*Benton Foster, lab h 812 Ashe

Benton James N Jr, city editor The Greensboro Telegram h 1009 w Lee

Benton John N, lab h 1009 w Lee

Benton Lilly A Miss, h 1009 w Lee

Benton M Bettie Miss, h 1009 w Lee

\*Benton Mordecai, lab h 812 Ashe

\*Benton Peter, lab h 232 n Greene

\*Benton Thomas, lab h 815 Ashe

Bernard Imogene L Miss, h 227 Summit av

Bernard Thomas, engr maintenance of way So Ry h 227 Summit av

**BERNAU RUDOLF C**, jeweler, watchmaker and optician  
204 s Elm h 413 n Edgeworth—phone 638

\*Berry Henry, lab h 421 High

Bessemer Avenue Presbyterian Church, Bessemer cor Caroline.  
Rev James W Goodman pastor

Best Benjamin W, physician 350 s Elm h 414 Gorrell

\*Bethel A M E Church, Macon nr Gaston. Rev William H Manokoo pastor

\*Bethel Fannie, eating house 1074 Ashe

\*Bethel John, cook h 1074 Ashe

\*Bethel Robert, lab h 2097 Holly

\*Bethel Sarah, laundress h 2097 Holly

\*Bethel Sarah, maid 406 Asheboro

\*Bethel Ulysses G, elev opr h 216 n Forbis

\*Bethel Walter, lab h 1074 Ashe

Betts Alexander D Rev, h 424 n Elm

**BETTS JOSEPH S**, dentist 2d flr 101 w Market cor Elm over  
Greensboro Drug Co—phone 533 h 424 n Elm—phone 812

Betts William N, baker bds 208 Buchanan

### Greensboro Pressing Club

234½ S. ELM

W. N. HINTON, Propr.

### HIGH-GRADE

### Cleaning and Pressing

Phone 162



# Columbia Laundry Co.

## Launderers, Cleaners, Dyers

PHONES 176-633

BEVILL

(115)

BISHOP

- \*Bevill Andy, lab h 136 Beech
- \*Bevill Anthony, blksmith W S Overby & Son 221 s Davie  
Bevill Building, 120-122 n Elm
- \*Bevill James, janitor h 122 Percy
- \*Bevill Lillie, h 618 Sampson
- \*Bevill Pinkey, lab h 618 Sampson
- Bevill William E, capitalist h 417 w Market
- \*Beville Minnie, laundress h 815 Guilford av
- Biber Louisa wid Arbor, h 600 Morehead av
- Bible and Literary Training School, 900 Silver Run av, Winfred  
R Cox supt
- \*Bickett William, drayman 120 Mitchell
- \*Bidding Arthur, hostler h 367 w Bragg
- \*Bigelow Rachel, cook h 820 e Mebane
- \*Biggers Etta, cook 417 w Market
- Biggs Andrew C, physician 441 w Market
- Biggs J Crawford Hon, district judge Superior Court 9th Judi-  
cial District, h Durham, N C
- Bijou Theatre, 219 s Elm, W H Slater, G B Gorman mgrs
- Bilbro Eva E Miss, h 420 w Bragg
- Bilbro Henry C, foreman h D av nr Dairy, Piedmont Hghts
- Bilbro John R, yardmstr So Ry h 420 w Bragg
- Bilbro Lottie L Miss, h D av nr Dairy, Piedmont Hghts
- Bilbro Mary E Miss, h D av nr Dairy, Piedmont Hghts
- Bilbro Peyton H, h D av nr Dairy, Piedmont Hghts
- Billings Mamie C Miss, h 521 Arlington
- Billmyer William H, salesman Davis-Oliver Co bds New Brady  
House
- \*Bingham Annie, h 1010 e Lee
- Bingham Hal, clk R M S bds 303 Gorrell
- \*Bishop Alice, h Oak nr Whittington
- Bishop Acquilla, foreman h 924 Walker av
- Bishop Blanche E Miss, h 924 Walker av
- Bishop Bonnie K Miss, bds 613 w Gaston
- Bishop C Hubert, grocer bds 613 w Gaston
- Bishop J Charles, grocer bds 613 w Gaston
- Bishop Jacob L, woodwkr h Hertford nr Lexington av Glen-  
wood Park
- Bishop John P, clk h 924 Walker av
- Bishop Joseph, woodwkr h 810 Highland av

**Castings**

Iron and Brass

**C  
O  
O  
K  
-  
L  
E  
W  
I  
S**

**Foundry  
Co., Inc.**

Fulton St. and  
Southern Ry.

PHONE 632

**VANSTORY CLOTHING CO.**

236-238 S. Elm St.

*Fair Prices  
With Good Results*

C. H. McKNIGHT, Mgr.

# ODELL HARDWARE CO.

## House Furnishing Goods, Stoves and Ranges

**Elec-  
tric  
Power**

---

**Cheap  
Clean**

---

**Conven-  
ient**

BISHOP

(116)

BLAIR

Bishop L J, druggist bds The Allen House  
 \*Bivens Mary, laundress h 367 w Bragg  
 \*Black Blanche, h 618 e Gaston  
 Black Elizabeth Miss, teacher Asheboro Public School  
 Black James R, supt Columbia Laundry Co bds 317 w Wash-  
 ington  
 \*Black Robert, porter h 124 Boon  
 Blackburn Mary V Miss, h 420 w Market  
 Blackburn Roberta L Mrs, h 845 Worth av  
 Blackburn Vivian B, colr Greensboro National Bank h 420 w  
 Market  
 Blackburn William J, trav salesman h 420 w Market  
**BLACKMON GEORGE F, dry goods and notions 520-522 s  
 Elm h 357 w Lee**  
 Blackmon Theodosia G Miss., h 357 w Lee  
 \*Blackwell Bettie, h 835 Vance  
 Blackwell Callie Miss, h 217 s Davie  
 \*Blackwell Joseph, lab h 835 Vance  
 Blackwell Joseph S, trav salesman h 327 Gorrell  
 \*Blackwell Rufus, lab h 835 Vance  
 Blackwell Virginia wid R C, h 217 s Davie  
 \*Blackwell Walter, lab h 835 Vance  
 Blackwood Annie G Mrs, furnished rooms 200 n Davie  
 Blackwood Frank J, bkkpr h 200 n Davie  
 Blades James B, h 658 Chestnut  
 Blair Ada E Miss, h Grayland av nr Battle Ground av  
 Blair Adolphus E, agt Greensboro Real Estate Exchange rms  
 735 Pearson  
 Blair Darian H, ship clk Odell Hardware Co h 439 Walker av  
 Blair Eva V Miss, h 924 Percy  
 Blair Hugh M, treas and mgr Board of Publication Western N  
 C Conference and Mt Airy Orchard Co h 924 Percy  
 Blair James E, carp h Grayland av nr Battle Ground av  
 Blair Lee T, prin Asheboro Street Public School h 633 Ashe-  
 boro  
 Blair Walter E, treas Southern Real Estate Co h 510 w Wash-  
 ington  
 Blair William F, chf clk div frt agt So Ry Co bds 122 Belle  
 Mead av  
 Blair William J, sashmkr h 915 Asheboro

**N. C. P. S. Co.**

**Phone 331**

**Insure your Property in the**

**and keep your money at home**

**Dixie Fire Insurance Company Assets over \$1,500,000.00**

of GREENSBORO, N. C.

Represented by all Agents

# The Life Insurance Company of Va. is the Leading Industrial Insurance Company in the South.

Issues Industrial Policies from \$8.00 to \$900.00 with premiums payable WEEKLY on persons from two to seventy years of age. All Claims Paid Within Twenty-Four Hours After Receipt of Proofs of Death.

T. M. HARGRAVE, Superintendent, Rooms 300-01, 3rd Floor, M Adoo Bldg. Greensboro, N. C.

BLAKE

(117)

BOARD

- Blake Henry D, broker h 437 n Gaston  
 Blake Julia M Miss, h 437 n Gaston  
 Blakemore G F, clk R M S bds 303 Gorrell  
 Blalock Ethel E Miss, teacher Greensboro Female College 817 w Market  
 Blalock Louis I, clk bds 121 Ashe  
 Blalock Minnie Miss, bds 121 Ashe  
 Blalock Myrtle H Miss, h 323 w Lee  
 Blalock Sarah E Mrs, dressmkr 446 McAdoo av  
 Blalock Shuble G, supt Guilford Lumber Mfg Co h 323 w Lee  
 Blalock William T, shoemkr h 446 McAdoo av  
 Blanchard Bessie R Miss, h 1006 Walker av  
 Blanchard Carrie L wid J E, h 1006 Walker av  
 Blanchard Frazier L, mehst h 1006 Walker av  
 Blanchard Henry N, student h 1006 Walker av  
 Blanchard Nannie L Miss, h 1006 Walker av  
 \*Bland Parepa, h 935 w McCulloch  
 \*Bland Rosalie, teacher h 935 w McCulloch  
 Blaustein Isador L, clothing h 203 s Eugene  
 \*Blaylock Charles W Rev, h 2059 East  
 Blaylock Robert L, dep U S marshal h 921 Carr  
 Bledsoe Moses A, electn h Reid cor e Bragg  
 Block Max E, supt Metropolitan Life Ins Co h 650 Chestnut  
 Bloomberg Milton L, furniture h 100 College pl  
 \*Blount Albert, waiter h 216 n Forbis  
 \*Blount Alfred, tinner h 122 n Dudley  
 \*Blount William, driver h 823 Cumberland  
 Bloxton Etta Miss, h 920 Carr  
 Bloxton J W & Co (J Willard and Walter A Bloxton and Robert B Jennings), furniture 518 s Elm  
 Bloxton J Willard (J W B & Co), h 920 Carr  
 Bloxton Walter A (J W B & Co), h Roanoke, Va  
 Blue John H, embalmer Ezekiel Poole h 604 Fifth av  
 \*Blueford John H, teacher N C A & M College h 212 n Dudley  
 Bluhm Sidney, clk bds The McAdoo  
 \*Blunt Anthony, lab h 731 Guilford av  
 Board of Publication Western N C Conference (formerly Christian Advocate Publishing Co), publishers North Carolina Christian Advocate 110 e Gaston, D B Coltrane pres, James R Scroggs v-pres, N L Eure sec, H M Blair treas and mgr

Ellis,  
Stone  
& Co.

FOR

High-Grade  
Coat-Suits  
Ladies' and  
Children's  
Coats,  
Walking  
Skirts,  
Shirt-  
waists  
and  
Muslin  
Under-  
wear

SEE

Ellis,  
Stone  
& Co.

The One  
Price Store

# Kellam Hospital Cures Cancers, Tumors and Chronic Sores

SEE OPPOSITE PAGE 180

PHYSICIANS TREATED FREE  
RICHMOND, VIRGINIA

**Garden Seeds and Bulbs for both  
Fall and Spring Planting at : : :**

**Gardner's**

**OPPOSITE POST OFFICE**

BOAZ

(118)

BOOKER

Automobile  
Bonds  
Burglary

Health  
Liability  
Plate Glass

Life  
Fire  
Accident

**Insurance**

**See WM. B. MERRIMON,**  
Dixie Building  
Phone 277

Boaz Mary E wid C Frank, h 1930 Spring Garden  
 Boaz R Judson, student h 1930 Spring Garden  
 Bobbitt Mont T, waiter Clegg's Cafe h Hotel Clegg  
 \*Bobo Albert, driver h 1016 e Bragg  
 Boddie Viola Miss, teacher N C State N & I College  
 Bodenhammer Grover, condr bds 108 n Forbis  
 Bogart Clarence B, chf clk to supt So Ry h 201 n Davie  
 Bogart Julia D Miss, h 313 Lindsay  
 Bogart Mary E Miss, h 313 Lindsay  
 Bogart Mattie H Mrs, boarding 201 n Davie  
 Bogart William B, h 406 Church  
 Bogart William M, asst stationmstr h 313 Lindsay  
 Boggs George, lab h 1003 Caroline  
 Boggs George H, tinner bds 406 e Market  
 Boggs J O'Kelley, candymkr Gate City Candy Co h 912 Ashe-  
 boro  
 Boggs James H, mill hand h 1003 Caroline  
 Bohannon William T, trav salesman R A Patterson Tobacco Co  
 h 262 Belle Mead av  
 \*Bolden Emma, h 815 Vance  
 \*Bolden Thomas, lab h 710 Sevier  
 Bolejack Beverly, mattressmkr h Hertford nr Lexington w  
 Glenwood Park  
 Bolejack James N, mattressmkr h Hertford nr Lexington av,  
 Glenwood Park  
 Bolling James W, painter h 431 n Greene  
 Bolling Jennie L wid E J, h Gregory nr Oak  
 Bolling Maude Miss, h 431 n Greene  
 \*Bolling Sallie, cook h 516 s Macon  
 Bolton Columbus, engnr h 106 Forest av  
 Bolton John, mehst h rear 118 Bruce av  
 Bolton John W Rev, pastor Greensboro Christian Church h 416  
 s Eugene  
 Bond Atticus Y, roofing contr 515 Summit av  
 Bond E Ray, student h 515 Summit av  
 \*Bonner Nathan, lab h 620 e Lee  
 \*Bonnett Dora, cook 437 w Market  
 \*Bonney Isaac, gasmkr h 230 s Gilmer  
 Booker Louis S, clk R M S bds 303 Gorrell  
 \*Booker Maggie, h 945 McGee

**J. Ed. Albright Plumbing and Specialties**

214 W. Market

Phone 440

Residence Phone 349

**RICHMOND - - VIRGINIA**  
**SAFES AND VAULTS**

---

**MANUFACTURERS**



**FIRE AND BURGLAR PROOF**

**Vault Doors, Deposit Boxes and Bank Fittings**

**Factories: No. 1 and 2 Trigg Ship Yards**

**Office and Warerooms: 11-13-15 North 14th Street**

THE LARGEST  
BAKING POWDER BUSINESS  
IN THE WORLD



**PURITY**  
AND THE  
**BEST RESULTS**

THE SOUTHERN MANUFACTURING CO., RICHMOND, VIRGINIA

CHRISTOPHER ENG. CO. RICH'D. VA.



Yellow Pine

# WOODWARD & SON



White Pine

Rough and Dressed Lumber

Hardwoods

(See bet pages 278 and 279)

RICHMOND, VA.

BOON

(119)

BOWDEN

- Boon John C, carp h 229 Mebane
- Boone Jay H, trav salesman h 504 Summit av
- Boone Libby C wid O L, h 219 Lindsay
- Boone Rufus B, coremkr h Gregory cor Hertford
- Boone Thomas M, foreman h 507 n Cedar
- Booth Fannie Mrs, h 320 n Greene
- Booth Ira L, jeweler W W Condon h 320 n Greene
- Booth R I, foreman bds 625 s Elm
- Booth Willis, clk Meyer's Co h 320 n Greene
- \*Borders William, lab h 2074 e Market
- Boren A Chase Miss, h 2300 Spring Garden
- Boren Building, 106-116 w Washington
- Boren Charles P, supt Pomona Terra-Cotta Co h Pomona
- Boren Clara E Miss, h 2300 Spring Garden
- Boren Gurney S, sec Pomona Terra-Cotta Co h Pomona
- Boren Mamie Miss, h 2300 Spring Garden
- Boren Mary J wid Addison P, h 2300 Spring Garden
- Boren Richard B, asst supt Pomona Terra-Cotta Co h Pomona
- Boren William C, treas Pomona Terra-Cotta Co h 2300 Spring Garden
- Boren William C Jr, stngr Pomona Terra-Cotta Co h 2300 Spring Garden
- Boroughs Franklin, uphr 416 Asheboro h 607½ s Elm
- \*Boss Eva, h 206 Clinton
- Bost Joseph E, prescription clk Fariss-Klutz Drug Co rms 200 Lyndon
- Bost Roy R, drug clk J K McIlhenny h 337 Ashe
- Bostick Sallie Miss, bds 927 Asheboro
- Bothe Nick, ship clk Armour & Co h 210 e Washington
- Bouldin Briscoe B, h 107 s Edgeworth
- Bouldin Helen Miss, h 107 s Edgeworth
- Bouldin Mamie Miss, bds 717 w Lee
- Bouldin Maude M Miss, h 717 w Lee
- \*Boulware Daniel, lab h 2070 e Market
- Bowden Corrina M Miss, h 136 Lexington av
- Bowden Edgar L, mehst h 136 Lexington av
- Bowden Homer C, trav salesman J I Case Threshing Machine Co rms Huffine's Annex
- Bowden Julius B, bobbinmkr h 136 Lexington av
- Bowden Stuart W (Piedmont Renovating Co), bds 117 s Forbis

## FRAMES

## TO ORDER

Wholesale Retail

**G  
R  
E  
E  
N  
S  
B  
O  
R  
O**

**ART**

**&**

**MFG. Co.**

### 108

### W. Washington

Phone 926.

# Carolina Cornice & Skylight Co.

Estimates Furnished From Architects Plans on Short Notice

Southern Ry. and Ashe St.

PHONE 256

Phone Orders  
Delivered Promptly

**Fariss, Klutz Drug Co.**

BOWE

(120)

BOYLES

Cone

Sign

Works

342 S. Elm

Phone 1200

**S  
I  
G  
N  
S**

Successors to

Kenley

Cone Sign

Works

\*Bowe Henry, lab h 4 Dixie al  
 \*Bowe Willard, lab h 4 Dixie al  
 Bowles Lizzie M wid Edgar, h G nr McCormick av, Glenwood Park  
 Bowles Nathaniel, contr h 414 e McCulloch  
 Bowles Robert, h 212 e McCulloch  
 \*Bowlin Willie E, teacher Bennett College h 936 e Washington  
 Bowman Abel F, mehst h 942 Silver Run av  
 Bowman Charles, h Dairy nr Lee  
 Bowman Claude, driver h Dairy nr Lee  
 Bowman Edward, carp h Dairy nr Lee  
 Bowman George R, watchman h 904 Vance  
 Bowman Hiram P, physician 350 s Elm h 303 Wainman  
 Bowman J R, carp Cape Fear Mfg Co h Dairy nr Lee  
 Bowman Pearl Miss, h Dairy nr Lee  
 Bowman William I, mehst bds 942 Silver Run av  
 Boycott Owen D, granite and marble works 509 Walker av h 502 s Eugene  
 Boyd Annie wid Braeck, h 410 Fields av  
 \*Boyd Charles, lab h 1017 Wilkinson al  
 Boyd Elizabeth S Miss, h 315 n Forbis  
 \*Boyd Frank, lab h 120 s Gilmer  
 Boyd Harvey C, clk h 922 Carr  
 Boyd James, cigarmkr h 410 Fields av  
 \*Boyd James, lab h 116 s Gilmer  
 Boyd James E, U S district judge U S Court House h 220 w Washington  
 Boyd John, cigarmkr h 410 Fields av  
 \*Boyd Lucius W, lab h 706 s Macon  
 Boyd Samuel H, lumber h 315 n Forbis  
 \*Boylan Alexander, driver William L Cranford 220 e Washington  
 Boyle Edward, brakeman bds 617 Ashe  
**BOYLES FRANK C, cashier and notary Commercial National Bank and pres O W Carr & Co (Inc) h 409 w Gaston—phone 768**  
 Boyles Harry W, clk h 232 n Edgewood  
 Boyles Irene Miss, teacher Asheboro St Public School h 232 n Edgeworth  
 Boyles J Henry, physician 301 s Elm h 449 Arlington

If the Mill Breaks  
Down Send for Us

**Clymer Machine Co.**

PHONE 121

# Guilford Lumber Mfg. Co.

523-531 ASHE STREET

Long Distance Phone No. 6 and North State

Dealers in all Kinds of  
ROUGH AND DRESSED LUMBER

Plate and Window Glass

Agents for Paroid Roofing, the Roof that  
Lasts and the Roof that Everybody Uses

BOYLES

(121)

BRAME

- Boyles Jesse P, bkkpr Commercial National Bank h 409 w Gaston  
Boyles Marvin M, engr Water and Light Commission h 409 w Gaston  
Boyles Mary Miss, teacher Lindsay Street Grammar School h 232 n Edgeworth  
Boyles Sparger, clk Five and Ten Cent Store h 232 n Edgeworth  
Boyles William H, salesman The Patterson Co h 232 n Edgeworth  
Boyst Charles H, propr Gate City Candy Co h 415 Walker av  
\*Bradford John W (Standard Shaving Parlor), h 1055 e Market  
Bradley Jesse, drug clk bds 219 s Greene  
\*Bradshaw Arthur, driver The Independent Ice & Coal Co (Inc) 762 w Lee  
Bradshaw Charles W, cotton grader J E Latham h 230 n Spring  
Bradshaw George S (B & Sherrod), h 414 Church  
\*Bradshaw Henry, drayman h Ashe nr South  
\*Bradshaw Julia, h 2122 East  
Bradshaw K M, clk R M S bds 303 Gorrell  
\*Bradshaw Loretta, h 619 Sampson  
\*Bradshaw Luther, lab h 2119 East  
Bradshaw Margaret Miss, h 414 Church  
Bradshaw Mary Miss, h 414 Church  
\*Bradshaw Reed, driver William L Crawford 220 e Washington  
\*Bradshaw Samuel, lab h 619 Sampson  
Bradshaw Samuel Jr, clk h 414 Church  
Bradshaw & Sherrod (George S Bradshaw, William J Sherrod), attys at law 109 Court sq  
Bradsher W G Dr, county comr h High Point, N C  
**BRADSTREET CO (THE)**, mercantile agency 201-203 So Life & Trust Bldg, C Guy Ferguson supt—phone 181  
Brady Hugh T, clk Odell Hardware Co bds 306 w Sycamore  
Brady John W, propr The New Brady House 602-604 s Elm  
Brady William C, gateman Summit av crossing So Ry rms 219 Smith  
Bragg P E, clk R M S bds 303 Gorrell  
Brame James A, brakeman h 219 Hughes al

Building Work a Specialty.

MARBLE AND GRANITE MONUMENTS.

## ROWE & ROACH CO., Inc.

Marble Yard: Cor. W. Market and Greene Sts. Phone 64. Granite Yard: West Lee, Corner Railroad Ave. Phone 247.

# “Send it to DICK”

# Leak, Halladay Co.

Incorporated

112 W. Washington St. Phone 204

## Exclusive Carpet and Wall Paper Store

*We carry everything in the Carpet and Wall Paper Line, and will make it to your interest to see us before placing your order :: :: ::*

E. D. TESSIER, Supt.

### Central Carolina Construction Co., Inc., General Contractors

Fire Proofing

J. N. LONGEST, Sec-Treas.

Steel Construction Reinforced Concrete

W. C. BAIN, Pres.

All Classes of Building

BRANCH

(122)

BREWER

- \*Branch John J, lab h 915 Mills Row
- \*Brandon Maria, h 1002 College av
- \*Brandon Martha, cook h 1002 College av
- Brandon William, driver h 239 n Haywood
- Brandt Ellen R Miss, h 287 Belle Mead av
- Brandt George W, night clk Huffine Hotel h 815 Walker av
- Brandt Leon J, sec-treas The Piedmont Cotton Co h 411 n Edgeworth
- Brandt Mary wid George, h 287 Belle Mead av
- \*Brannick Frank, lab h 255 n Gilmer
- Branon Alfred C, clk Herring Furniture Co h 601 Arlington
- Branon Bessie Miss, h 110 e Bragg
- Branon Martha E wid Henry, h 110 e Bragg
- Branon Rovy, appr h 110 e Bragg
- Branon Thomas A, mattress mfr s Elm beyond limits h 601 Arlington
- Braunson Guy, sec-treas Greensboro Furniture Mfg Co h 1202 Railroad av
- Branzelle Branch H, clk Piedmont House
- Branzelle John H, brakeman h 328 e McCulloch
- Branzelle Mamie Mrs, h 328 e McCulloch
- \*Bratcher Barbara, h 2233 Ashe
- \*Bratcher Pink, lab h 703½ Gorrell
- Brawley James W, supt agencies So Life & Trust Co bds 334 n Elm
- Bray A B, v-pres J C Pierce Printing Co h Statesville, N C
- Bray Alma Miss, h 415 Lithia
- Bray Clayton A (J A Gilmer & Co), pres Home Savings Bank and J C Pierce Printing Co h 208 s Spring
- Bragg T Crawley, barber 350½ s Elm h 816 s Elm
- \*Bray William, lab h 107 n Gilmer
- Breeden William T (B & Flynt), h 1252 Randolph av
- BREEDEN & FLYNT (William T Breeden, Robert E Flynt), barbers 506 s Elm**
- Brent Sallie Miss, bds 127 Church
- \*Brewer Benjamin, lab h 2227 Ashe
- Brewer Bessie Miss, h 862 Bellevue
- Brewer Carl L, finisher bds 613 Dairy
- Brewer Eli R, contr 213 Mebane
- Brewer Ethel F Miss, h 225 Lindsay

PHONE 562

P. O. BOX 733

## F. A. WESTON ARCHITECT

406-407-408 McADOO OFFICE BUILDING, 113 S. ELM

# Greensboro Drug Co.

"On the Square"  
Visit the Prettiest, Best Stocked Drug Store  
in the City

Max T. Payne, Mgr.  
Cor. opposite Post Office

BREWER

(123)

BRODNAX

Brewer John A, livery stable 211 s Davie h co  
Brewer R Walter, draftsman W L Brewer h 225 Lindsay  
Brewer Wells L, architect and designer 225½ s Elm h 225  
Lindsay  
Brewer William, painter T G Proctor 1114 e Market  
\*Bridges George, lab h 945 McGee  
\*Bridges Thomas H, artist 209 e Market h 228 e Gaston  
Briggs John R, woodwkr h 513 Lithia  
\*Bright Robert H Rev, h 1104 e Lee  
Britt Larkin F, salesman A D Jones & Co h 601 5th av  
Britt Leslie, salesman Harry-Belk Bros Co rms 444 Gorrell  
\*Brittain Eveline, h 939 w McCulloch  
\*Brittain Jane, laundress h 939 w McCulloch  
\*Brittain Jennie, h 2231 Ashe  
\*Brittain John, lab h 807 Ashe  
Broad River Lumer Co, 508-510 Dixie Bldg, C J Angle mgr  
Broadhurst Edgar D (Justice & B), and notary 204 McAdoo  
Bldg h 211 n Edgeworth  
Broadnax E Travis, h 514 Fifth av  
\*Broadnax Esther, h 522 e Gaston  
\*Broadnax Lizzie, h 522 e Gaston  
\*Broadway John H, watchman h 838 Johnson  
Brock Josphine wid W J, h 316 Walker av  
Brock Mamie Miss, h 316 Walker av  
Brockmann Bertha wid A J, h 716 Walker av  
Brockmann Charles J, prof N C State N & I College h 212 s  
Mendenhall  
Brockmann Edward J, stengr h 212 s Mendenhall  
Brockmann Emma Miss, h 716 Walker av  
Brockmann Grace Miss, h 212 s Mendenhall  
Brockmann Harry L, bkkpr Odell Hardware Co h 243 e Wash-  
ington  
Brockmann Herbert V, bkkpr William L Cranford, h 243 e  
Washington  
Brockmann J L (Thacker & B), h 243 e Washington  
Brockmann Laura L Miss, teacher N C State N & I College h  
716 Walker av  
\*Brodnax Anna F, teacher Bennett College h 936 e Washington  
Brodnax Ella B wid Dr J G, h 209 w Market  
Brodnax John G, h 225 e Washington

Benbow Arcade  
**Ricks-Donnell-Medearis Company**  
Everything in Men's Wear  
205 S. Elm.—Phone 817.

## WILLS BOOK AND STATIONERY CO.

BOOKSELLERS, STATIONERS and OFFICE OUTFITTERS

206 S. Elm St.

PHONE 194

Office Supplies of all kinds, Typewriters and Filing Cabinets

# Tuxedo Cigar Store & Pool Parlor

106 S. ELM

H. BURKHIMER

PHONE 499

High-Grade Cigars and Tobaccos

Daily Newspapers and Periodicals

Electric  
Refriger-  
ators

BRODNAX

(124)

BROOKS

\*Brodnax William, porter h 414 e Market  
Brookbank Lydia E Miss, stengr Pritchett Machinery Co h  
Hertford, Glenwood

Brookbank Sallie wid Thomas, h 331 n Greene

Brooks Albert, lumber h 728 Pearson

\*Brooks Alice, cook h rear 234 s Gilmer

Brooks Andrew F, contr 114 e Market h 214 e Lee

Brooks Annie Miss, h 728 Pearson

**BROOKS AUBREY L, atty at law 502 Dixie Bldg—phone 37 h  
300 s Spring—res phone 286**

Brooks Bertha E Miss, h 209 Humphrey av

Brooks Callie, bricklyr h 114 Swain

\*Brooks Carrie, cook h rear 234 s Gilmer

Brooks Dixie Miss, h 209 Humphrey av

Brooks Dorsett L, stonectr h 401 Morehead av

Brooks Etta S Miss, h 209 Humphrey av

Brooks Frank A, see-treas Brooks Mfg Co h 730 Pearson

\*Brooks George, driver h 908 Austin

\*Brooks Harvey E, lab h 1005 Hudson's al

\*Brooks James, lab h Gray beyond limits

Brooks J E, physician and see Home Savings Bank rms 54 Ben-  
bow Arcade

Brooks Johnson J, boarding 613 Ashe

Brooks Lester, clk Mitchell Bros h 209 Humphrey av

\*Brooks Lina, h 243 n Gilmer

Brooks Louise Miss, h 728 Pearson

\*Brooks Lula, cook h 1005 Hudson's al

Brooks Manufacturing Co, lumber Ashe cor Lee, Timothy T  
Brooks pres, James S Cobb v-pres, Frank A Brooks sec-  
treas

Brooks Martha J wid W H, h 209 Humphrey av

\*Brooks Marvin, lab h Ashe nr South

\*Brooks Mary, cook h 3008 e Market

\*Brooks Mattie, cook h 715 Guilford av

\*Brooks Nancy, cook 224 e Lee

Brooks Nettie Miss, h 209 Humphrey av

**BROOKS RICHARD H, v-pres Home Savings Bank and sales-  
man Odell Hardware Co h 214 n Cedar**

Brooks Rosa M Miss, h 209 Humphrey av

Brooks S Emma wid Mack, h 744 w Lee

Electric  
Irons

Electric  
Sewing  
Machines

N.C.P.S.Co.

Phone 331

Insure your Property in the

and keep your money at home

**Dixie Fire Insurance Company Assets over \$1,500,000.00**

of GREENSBORO, N. C.

Represented by all Agents

# The Life Insurance Company of Va.

Issues all the most approved forms  
of Life Insurance Contracts from  
\$500.00 to \$25,000.00.

WITH PREMIUMS PAYABLE QUARTERLY, SEMI-ANNUALLY and ANNUALLY

T. M. HARGRAVE, Superintendent, Rooms 300-01, 3rd Floor, McAdoo Building,

Greensboro, N. C.

BROOKS

(125)

BROWN

Brooks Sallie Miss, h 728 Pearson  
 \*Brooks Thomas, lab h rear 2193 Ashe  
 Brooks Timothy T, pres Brooks Mfg Co h 728 Pearson  
 \*Brooks Victoria, h Gray beyond limits  
 Brooks W Henry, appr h 613 Ashe  
 \*Brooks William, driver h 225 e Gaston  
 \*Brooks William, lab h 106 East  
 \*Brooks William, lab h 431 Cole  
 \*Brooks William, lab h 910 Austin  
 Brooks William M, clk Townsend Buggy Co h 360 w Lee  
 \*Brooks Zachariah, lab h 920 e Market  
 Brooks Zachary T, physician 502 Dixie Bldg h 300 s Spring  
 \*Brookshire Clyde, lab h e Market, Jonesboro  
 \*Brookshire John, bricklyr h e Market, Jonesboro  
 \*Brower Bettie, cook h 512 e Washington  
 Brower John R, h A cor Lindley  
 Brower William A, grocer A cor Lindley  
 \*Brown Addie, h Salem, Lutherville  
 Brown Addie P Miss, h 202 n Haywood  
 \*Brown Alonzo, butcher h Gray beyond limits  
 \*Brown Andy, lab h 2002 Ashe  
 Brown Andy A, lab h 202 n Haywood  
 \*Brown Annie, h 1025 s Cedar  
 Brown Charles M, salesman Askin & Marine Co h 310 Asheboro  
 Brown Chase, carp h 946 w McCulloch  
 \*Brown Clarence W, barber W H Howze h Gray beyond limits  
 Brown Cornelius S, salesman Hodgin & Bell h 310 Asheboro  
 Brown Delia Mrs, grocer 202 n Haywood  
 \*Brown Dennis, plstr h 420 Chestnut  
 \*Brown Edward, lab h 2099 East  
 Brown Edward A, tobacconist 245 n Greene h 122 Schenck  
 \*Brown Eliza, laundress h 336 Percy  
 \*Brown Elizabeth, h 416 Cole  
 \*Brown Elizabeth, laundress h 251 n Gilmer  
 \*Brown Frank, butler 320 w Market  
 \*Brown George, porter The Keeley Institute 447 w Washington  
 \*Brown George, waiter h 2067 East  
 Brown Helen Miss, h 221 s Greene  
 \*Brown Henry, lab h 819 Rankin  
 \*Brown Hester, laundress h 1114 Bilbro

Ellis,  
Stone  
& Co.



Sole Agents  
for  
Thompson's  
Glove-Fit-  
ting Corsets  
and  
Lord &  
Taylor's  
Hosiery and  
Underwear



Ellis,  
Stone  
& Co.  
The One  
Price  
Store

# Kellam Hospital

Cures Cancers, Tumors and  
Chronic Sores

SEE OPPOSITE PAGE 180

PHYSICIANS TREATED FREE  
RICHMOND, VIRGINIA

Garden Seeds and Bulbs for both  
Fall and Spring Planting at : : :

**Gardner's**

OPPOSITE POST OFFICE

BROWN

(126)

BROWNE

Hartford, Conn.  
New York, N. Y.

Greensboro, N. C.

AETNA LIFE INSURANCE CO.  
NATIONAL SURETY CO.

PHONE 277

Accident, Health and Liability Insurance  
Bonds and Burglary Insurance

**WM. B. MERRIMON, GENERAL AGENT**

- Brown Hugh L, h 508 w Washington  
Brown J Thomas, farmer h 1120 Asheboro  
Brown James, lab h 912 Nantuck  
Brown James H, farmer h 202 n Haywood  
\*Brown Jeremiah B, lab h 212 Clinton  
Brown Jesse F, driver h 202 n Haywood  
\*Brown John, lab h 102 Thomas  
\*Brown John, lab h 839 Guilford av  
\*Brown John, lab h 1009 Bilbro  
Brown John R, treas Wysong & Miles Co h 322 s Mendenhall  
\*Brown Knox, lab h 1005 Bilbro  
Brown Lattie, farmer h 1120 Asheboro  
\*Brown Lena, h 813 Ashe  
\*Brown Lulu, cook h 416 Cole  
Brown Margaret Miss, h 726 Pearson  
\*Brown Mary E, eating house 605 Lindsay  
\*Brown Mary E, laundress h 251 n Gilmer  
Brown Minnie Miss, h 726 Pearson  
\*Brown Mozelle, lab h 422 Lindsay  
Brown Nancy A wid James S, h 414 n Elm  
Brown Nellie, h 20 Oak  
Brown, Rankin Co (Inc) dry goods 526 s Elm, S S Brown pres,  
J T Rankin sec  
**BROWN REAL ESTATE CO, 109 e Market, J H Johnson pres**  
**S S Brown sec-treas—phone 293**  
Brown Robert H, farmer h 1120 Asheboro  
Brown Rodonna L Miss, h 726 Pearson  
Brown S Gleen, atty at law 108 n Elm h 701 Summit av  
Brown Sample S, sec-treas Brown Real Estate Co (Inc) and  
Brown, Rankin Co (Inc) h 221 s Greene  
\*Brown Samuel, h 314 Beech  
\*Brown Thomas, porter Clegg's Cafe, h 420 Chestnut  
Brown Thomas M, clk Odell Hardware Co h 241 n Haywood  
\*Brown William, lab h 231 Washington al  
Brown William B, lab h 708 Hodgkin  
Brown William M, engnr h 535 s Mendenhall  
Brown William R, bedmkr h 449 e Whittington  
Brown William Z, bkkpr J E Latham h 345 n Elm  
Browne Samuel, coal and wood 507 Walker av h 502 s Edge-  
wood

**J. Ed. Albright Plumbing and Specialties**

214 W. Market

Phone 440

Residence Phone 349



**400 South 9th St.**  
**Richmond, - Va.**

# Montague Mfg. Co.

Sash, Blinds, Doors,  
Frames, Columns,  
Brackets, Porch Work,  
Mantels. Etc.

(See bet pages 278 and 279)

BROWNING

(127)

BUHMANN

\*Browning George, lab h Lutherville  
\*Browning M E Church, e Market, Jonesboro, Rev Marcus C  
Laughlin pastor  
Browning Samuel, clk R M S bds 328 Gorrell  
\*Bruce Reuben, fireman h 224 Clinton  
Brunt Lonnie F, patternmkr rms 341 w Lee  
Brunt William W, mehst h 341 w Lee  
Bryan Emma R wid Jesse, h 125 n Edgeworth  
Bryan J Irving, salesman Ellis, Stone & Co h 521 Arlington  
Bryant C B (Jennings & B), h Charlotte, N. C.  
Bryant Susan Miss, h 247 Summit av  
\*Bryce Ernest, butler h 905 e Market  
Bryner Edna Miss, teacher N C State N & I College  
Bryson Minnie D Miss, nurse bds 127 Church  
Bryson Robert L, trav salesman h 1206 n Dairy  
Bryson Ruby Miss, h 1114 Railroad av  
Bryson Ryon P, mehst h 1114 Railroad av  
Buchanan B E, clk R M S bds 303 Gorrell  
Buchanan Charles C (Oakley & B), h 601 s Macon  
Buchanan Cornelius W, stonectr h 900 Railroad av  
Buchanan James H, h 207 s Forbis  
Buchanan James P, salesman Singer Sewing Machine Co h 207  
s Forbis  
Buchanan John C, grocer h Battle Ground rd nr Water Works  
Buchanan Mattie A Miss, teacher Bible and Literary Training  
School h 900 Silver Run av  
Buck Elliott M, h 201 s Spring  
Buck Robert E, trav salesman h 713 Summit av  
\*Buckman Amos, janitor Greensboro National Bank h Battle  
Ground rd  
Buddin George R, chf clk gen supt So Ry h 131 Battle Ground  
av  
Bugbee Cora L Miss, h 734 s Elm  
Bugbee Lawrence E, h 734 s Elm  
Bugbee Lou C wid P P, h 734 s Elm  
Buhmann Clarence Miss, h 217 e Lee  
Buhmann Mollie Miss, h 217 e Lee  
Buhmann Sophia L Miss, h 217 e Lee  
Buhmann Walter L, drug clk Gardner's Drug Store h 217 e  
Lee

**Picture  
Frames  
Mirrors  
Mouldings  
Photo-Enlarg-  
ing  
"High Art"  
Subjects**

**G  
R  
E  
E  
N  
S  
B  
O  
R  
O**

**A R T**

**&**

**MFG. Co.**

**WHOLESALE  
RETAIL**

**108 W.  
Washington  
Phone 926.**

**Carolina Cornice  
and Skylight Co.**

**Anything in Sheet Metal Work**

**Southern Ry. and Ashe St.**

**PHONE 256**

# John T. Hunt & Co.

**CONTRACTORS  
AND BUILDERS**

603 WALKER AVENUE

PHONE 878

Estimates Furnished on Application

## Central Hardware & Mantel Co.

Mantels, Tiles and Grates, and Builders' Hardware

314 SOUTH ELM STREET

PHONE 166

BUIE

(128)

BURNETT

- Buie Murrell R, inspr h 122 w Lee  
 Bull James R, carp h 509 Milton av  
 Bull Jesse W, lab h 124 Milton av  
 Bull Mollie wid Mundy, h 124 Milton av  
 Bull W Oscar, car filler h 124 Milton av  
 Bulla Dora Miss, teacher Pentacostal Primary School h 900 Silver Run av  
 Bullard Buss, student bds 446 McAdoo av  
 Bullard Romulus P, salesman I L Blaustein bds 219 s Greene  
 Bullard William M, lab h Oak nr Cedar  
 \*Bullock Hannah A, cook h 735 Baptist  
 Bullock J Lot, physician 102 Fayetteville h 427 Bennett  
 \*Bullock Madeline, laundress h 735 Baptist  
 \*Bullock Moses J Rev h 501 Bennett  
 Bullock Samuel B, eating house 921 e Market h 735 Baptist  
 \*Bullock William, lab h 204 w Whittington  
 \*Bumpass Allen, lab h 513 Stratford al  
 \*Bumpass Edgar, lab h 410 n Gilmer  
 Bumpass Eugenia H Miss, h 118 s Mendenhall  
 \*Bumpass Malby Rev, h 410 n Gilmer  
 Bumpass Sidney M (Townsend Buggy Co ), h 428 Arlington  
 \*Bumpass Zola, cook h Glenwood av cor Grover Glenwood Park  
 \*Bunch Eliza, h 404 n Gilmer  
 \*Buntrock Edward A H, teacher h 904 Ashe  
 Burge Etta Mrs, dressmkr 735 s Elm  
 Burge William C, agt h 735 s Elm  
 Burgess Alexander G, clk Odell Hardware Co h 312 Belle Mead av  
 Burgess H Fillmore, carp h 1601 Asheboro  
 Burgess Vincent, appr h 1061 Asheboro  
 \*Burk Bessie, cook h 127 n Macon  
 \*Burke William, plumber h 125 n Macon  
 Burkett Washington K, shoemkr 202 n Elm  
**BURKHIMER HENRY**, propr Tuxedo Cigar Store & Pool Parlor bds 406 w Sycamore  
 Burks Mamie H wid C L, h 406 e Lee  
 Burleyson Louis N, physician 101 McAdoo Bldg  
 Burlingame Jessie L Mrs, nurse 217 n Spring  
 \*Burnett Ruffin, lab h 1004 s Cedar

Tool Making  
Gasoline Engines

## Clymer Machine Co.

PHONE 121

No Job  
Too Big  
No Job  
Too Small

# Cape Fear Manufacturing Co.

LUMBER AND SHINGLES.

Phones 70 and 96.

Whittington St. and Southern Ry.

BURNEY

(129)

BURTON

- Burney Bethel, carp bds 1411 Spring Garden  
\*Burney Mary, h Morris nr East  
!Burney William, lab h Morris nr East  
Burney William J, carp bds 1411 Spring Garden  
Burnham Edward, painter h 110 Altus  
Burnham George D. salesman h 110 Altus  
Burnham Joseph C. appr h 110 Altus  
Burns Bud, farmer h Battle Ground rd nr Water Works  
Burns J Hurdis, mehst h 706 s Elm  
Burns Joseph, carp h Battle Ground rd nr Water Works  
\*Burns Madison, lab h 423 Lindsay  
Burns Paul A. carrier P O rms 23 Greensboro Loan & Trust Bldg  
Burnside D Albert, driver L A Andrew h 224 e Gaston  
Burnside Ernest D, mldr h 224 e Gaston  
Burnside Percy W, driver L A Andrew h 224 e Gaston  
Burnside Ralph G, foreman h 224 e Gaston  
Burroughs Frederick A, engnr h 417 Walker av  
Burrow Clinton, bricklyr bds 118 n Davie  
\*Burse Edward, helper Adams & Hunt 114 w Washington  
Burtner David H, trav salesman h 508 Martin  
Burtner Rene LeR, student h 508 Martin  
Burtnett Lewis, printer h 626 Joyner  
\*Burton Annie, eating house 213 e Sycamore h 109 Percy  
\*Burton Arthur, lab The Independent Ice & Coal Co (Inc) 762 w Lee  
\*Burton Caleb, lab h 600 Haywood  
Burton Charles G, sec-treas Gate City Mutual Life & Health Ins Co h 807 Rankin  
\*Burton Debby, h 804 Burton al  
Burton Dorsey, painter h 498 Jeffreys al  
\*Burton Edward, lab h 600 Haywood  
Burton Edward A, dentist 350 s Elm h 114 s Mendenhall  
Burton Ernest, mehst h 746 w Lee  
Burton Hillery G, grocer 228 Lewis h 514 s Elm  
Burton J L, painter T G Proctor 114 e Market  
Bur'on J Shelton, mehst h 746 w Lee  
Burton Maggie, laundress h 1036 e Washington  
\*Burton Mary, cook h e Market, Jonesboro

PHONE 464

“MACK,” The Sign Man

**CUNNINGHAM BROS**  
COAL AND WOOD  
PROPRIETORS CITY DRAY LINE

PHONE  
8

# MRS. S. WITHERSPOON SUMMERS

308 Dixie B'ld'g

Oppo. Hotel Guilford

Reasonable Rates

Office Phone 519

Court Reporter, Public Stenographer and Employment Agency : :

Multigraph Work : : : : :

Satisfaction Guaranteed

E. D. TESSIER, Supt.  
 Fire Proofing  
 J. N. LONGEST, Sec-Treas.  
 Steel Construction Reinforced Concrete  
 W. C. BAIN, Pres.  
**Central Carolina Construction Co., Inc., General Contractors**  
 All Classes of Building

BURTON (130) BYRD

- \*Burton Osear, driver h 1006 Hudson's al
- \*Burton Ralph, lab h 600 Haywood
- \*Burton Robert, lab h 825 Austin
- Burton W Cary, tel opr So Ry h 429 w Sycamore
- \*Burton William, lab h 825 Austin
- BUSH HARRY R, 1st v-pres and genl mgr Dixie Fire Ins Co h 419 n Edgeworth**
- Bushnell Charles L (B & Yarbrough), bds 414 n Elm
- \*Bushnell George, lab h 220 Clinton
- Bushnell & Yarbrough (Charles L Bushnell, Z Thomas Yarbrough), proprs Aeme Grocery Co 117 w Market
- Busick D Franklin, attendant The Keeley Institute h 211 Humphreys av
- Butler Archie F, mill hand h 1007 Philadelphia
- Butler George E, trav salesman A C Forsyth h 908 Asheboro
- Butler H Guy, appr h 908 Asheboro
- Butler Irma Miss, h 106 n Haywood
- Butler Jesse V, poultry h 908 Asheboro
- Butler John, mill hand h 1007 Philadelphia
- Butler Maggie Miss, h 908 Asheboro
- Butler W R, salesman Murphy Bros h 106 n Haywood
- Butner Lee V, trax salesman Central Hardware & Mantel Co h 340 Morehead av
- \*Byerley Herman, driver h 702 e Market
- Byerly Everett, clk h 311 s Mendenhall
- Byers Alice V Mrs, h 545 Lithia
- \*Byers Ernest C, clk R M S h 830 Factory
- \*Byers James A, physician h 418 High
- Byers Katherine M Miss, h 545 Lithia
- \*Byers Lucy, h 235 e Gaston
- Byers William A, oculist h 545 Lithia
- \*Byum James H, funeral director 224 s Gilmer h 416 e Market
- \*Bynum Walter, lab h 2092 Holly
- \*Bynum William, driver h 638 Lindsay
- \*Bynum William, lab h 1102 e Lee
- Bynum William P Jr, atty at law 106 Court sq h 501 Arlington
- Byrd Alice W wid James, h 1010 Walker av
- Byrd Allison D, h 399 Tate
- Byrd Bertha Miss, h 422 e McCulloch

## Greensboro Pressing Club

234½ S. ELM

W. N. HINTON, Propr.

**HIGH-GRADE  
Cleaning and Pressing**

Phone 162



# Columbia Laundry Co.

## Launderers, Cleaners, Dyers

PHONES 176-633

BYRD

(131)

CALDER

- Byrd Clara B Miss, stengr Justice & Broadhurst h 399 Tate  
 Byrd E W, h 170 Cooper's al  
 Byrd Flossie A Miss, h 399 Tate  
 Byrd George H, lab h 607 Laura av  
 \*Byrd James, driver L A Andrew h 108 1/2 s Davie  
 \*Byrd John, helper Carolina Cornice & Skylight Co Huffine Bldg  
 Byrd Myrtle Miss, h 422 e McCulloch  
 Byrne Gonzella Miss, special teacher of music City Public Schools

### C

Helms' Violet Velvet Cream for chapped hands, face, lips and the complexion; Helms' Cold and Grip Capsules for colds and lagrippe; Helms' Little Liver Pills for constipation and biliousness, and Helms' other reliable remedies bring cures to all who use them.

Full line of best Cigars.

**HELMS' DRUG STORE,**  
Opp. The McAdoo Hotel.

Phone 89.

- Cable Annie Lee Miss, h 1320 Spring Garden  
 Cable Corrie L Miss, h 1320 Spring Garden  
 Cable Daisy Mrs, dressmkr 217 n Forbis  
 Cable Martin L, mehst h 1320 Spring Garden  
 Cable Pearl Miss, stengr Cone & Hedgepeth h 1320 Spring Garden

**CABLE PIANO CO (INC), 233 s Elm, A P Frazier mgr—  
 phone 613**

- Cable William, carp h 217 n Forbis  
 Cable William H, supt Gate City Mutual Life & Health Ins Co bds 210 s Forbis  
 Cagle James L (Greensboro Roofing Co), h 506 Martin  
 Cain Edney R, car filler Pintsch Compressing Co h 215 w Bragg  
 Cain John R, h 215 w Bragg  
 Caldeleugh Ennett M. h 1612 Spring Garden  
 Calder Emma M Miss, h 406 Fields av  
 Calder Mary Miss, h 406 Fields av

## Castings

Iron and Brass

# C O O K - L E W I S

Foundry  
Co., Inc.

Fulton St. and  
Southern Ry.

PHONE 632

## VANSTORY CLOTHING CO.

236-238 S. Elm St.

*Fair Prices  
 With Good Results*

C. H. McKNIGHT, Mgr.

# ODELL HARDWARE CO.

## Mantels, Grates and Tiles

CALDER

(132)

CAMMON

Gas

Stoves

Calder Walter H, brakeman h 406 Fields av  
 Calder William H, engnr h 406 Fields av  
 \*Caldwell Allie, h 809 Rankin  
 \*Caldwell Benjamin, lab h 1011 Hudson's al  
 Caldwell Bettie D, librarian Public Library h 111 Ashe  
 \*Caldwell Calvin, lab h 2209 Ashe

\*Caldwell Cora, cook h 607 e Gaston  
 \*Caldwell Cyrus, lab h Gray beyond limits  
 \*Caldwell Ech, lab h 607 e Gaston  
 \*Caldwell Ernest, lab h 399 w Whittington  
 \*Caldwell Frances, laundress h 1011 Hudson's al  
 \*Caldwell Gilbert, lab h 831 Johnson  
 \*Caldwell J Edward, brakeman h 831 Johnson  
 Caldwell James S, law agt So Ry Co h 445 Church  
 \*Caldwell John, lab h 1117 Perkins  
 \*Caldwell Martha, laundress h rear 213 n Forbis  
 \*Caldwell Matthew, gardener Greensboro Female College 817  
 w Market

Gas

Water

Heaters

\*Caldwell Mattie A, h 216 n Forbis  
 Caldwell Mattie H Miss, h 111 Ashe  
 \*Caldwell Roy, fireman h 301 n Macon  
 \*Caldwell Wesley, lab h 809 Rankin  
 \*Caldwell William, lab h 831 Johnson  
 Calkins Raymond M, h 617 w Market

SOLD

EASY

TERMS

**CALLAHAN-DOBSON SHOE CO**, 210 s Elm, Robert A Sills  
 mgr—phone 894

**CALLAHAN JOHN K**, sec-treas Rowe & Roach Co (Inc) h  
 Second nr Battle Ground rd

Callum Alice J Miss h 601 Summit av  
 Callum James R, student h 601 Summit av  
 Callum M Harris, trav salesman National Biscuit Co h 131  
 Smith

Callum Mary C Miss, h 131 Smith  
 Callum Mason K, trav salesman h 131 Smith  
 Callum William L, trav salesman h 601 Summit av  
 Callum William L Jr, elk Odell Hardware Co h 601 Summit av

N.C.P.S.Co.

**CAMDEN J H**, Carolina Cornice & Skylight Co h 419 Walker  
 av

Phone 331

Cameron Mary Miss, rms 508 n Greene  
 \*Cammon James, lab h 1001 e Bragg

Insure your Property in the and keep your money at home  
**Dixie Fire Insurance Company** Assets over \$1,500,000.00  
 of GREENSBORO, N. C. Represented by all Agents

# The Life Insurance Co. of Virginia

is a regularly organized Life Insurance Company operating under a Special Charter from the State of Virginia. : : : :

ORGANIZED 1871

HOME OFFICE

RICHMOND, VA.

T. M. HARGRAVE, Supt., Rooms 300-01, 3rd Floor, McAdoo Bldg., Greensboro, N. C.

CAMPBELL

(133)

CARLTON

- \*Campbell Albert, lab h 1003 Ashe
- Campbell B Clarence, sec and treas Petty-Reid Co Gregory nr Oak
- Campbell Benjamin F, h 608 Fifth av
- Campbell Claude, woodwkr bds 343 w Lee
- Campbell George R, lunch h 860 s Elm
- \*Campbell Giles, lab h 824 Factory
- Campbell Ida Miss, rms 415 s Eugene
- Campbell John D, farmer h 3d nr Battle Ground rd
- Campbell John M, h 1621 Spring Garden
- Campbell Mary S Miss, h 1621 Spring Garden
- Campbell Mattie Miss, stengr The Bradstreet Co bds 415 s Eugene
- Campbell Robert G, pres M G Newell Co (Inc) h 1121 Summit av
- Campbell Sarah J wid C W, h 350 McAdoo av
- Campbell Silas F, bkkpr Hotel Clegg h 608 Fifth av
- Canady Charles, cigarmkr bds 215 e Market
- Canady Martha W wid Macon W, h 321 Gorrell
- \*Candish Bettie, laundress h 320 Percy
- \*Candish Mollie, cook h 320 Percy
- Cannaday James A, v-pres Central Hardware & Mantel Co h 924 Carr
- CAPE FEAR MANUFACTURING CO**, lumber, sash, doors and blinds, mfrs laths and stair bldrs w Whittington nr So Ry, John A Hodgkin pres, B E Smith v-pres and mgr, A A Johnson sec-treas—phone 96 (see top lines)
- Capel Frank, helper h 811 Dakota
- Capel Oscar L, mldr h 811 Dakota
- Capps Mary Mrs, h 1061 Water
- Capps Thomas, lab h 406 n Greene
- \*Capps William, carp h 109 Percy
- Carden James I, bobbinmkr h 715 Burton al
- Carden John W, mehst h 708 Burton al
- \*Cardwell William, lab h 705 Gorrell
- Carey Charles, salesman bds 307 Walker av
- Carl Charles L, carriages h 210 Mebane
- Carlson C I, masseur 364 Benbow Arcade
- Carlton Philip R, spl agt The Original Four Greensboro Fire Ins Co's h 312 n Elm

Ellis,  
Stone  
& Co.



The  
Home of  
Depend-  
able  
Mer-  
chandise  
for  
Ladies



Ellis,  
Stone  
& Co.

The One  
Price Store

# Kellam Hospital

*Cures Cancers, Tumors and  
Chronic Sores*

SEE OPPOSITE PAGE 180

PHYSICIANS TREATED FREE  
RICHMOND, VIRGINIA

# Howard Gardner

Opposite Post Office

Phones, 23 and 428

# Prescription Druggist . .

CARMACK

(134)

CARR

Automobile  
Bonds  
Burglary

Health  
Liability  
Plate Glass

Life  
Fire  
Accident

**Insurance**

See **WM. B. MERRIMON,**  
Dixie Building  
Phone 277

Carmack Ruth Miss, h 110½ Lewis

Carmichael D Carl, sec-treas Southern Commercial School h 409 s Eugene

Carnegie Building, Library pl cor Gaston

Carolina Asbestos Mfg Co, 116 s Elm, Robert G Sloan sec-treas

**CAROLINA CORNICE & SKYLIGHT CO (J H Camden, H W Sullivan), So Ry and Ashe—phone 256 (see bottom lines)**

Carolina Fuel Co, 113½ n Elm, Weldon E Schenek mgr

Carolina Mutual Ins Co, 959 e Washington, John W Richardson supt

**CAROLINA REAL ESTATE AND INVESTMENT CO, 116 s Elm, James M Millikan pres, Robert G Glenn v-pres, Thomas B Ogburn sec-treas—phone 115**

\*Carolina Specialty Co, laundry specialties 202 s Davie, Albert R Hinton propr

Carpenter Francis W, foreman Coulter & Lowry Co h 438 Church

Carpenter Harold O, student h 438 Church

Carpenter Violet M Miss, h 438 Church

Carr A Katharine Miss, h 323 Gorrell

Carr Blanche B wid J M, h 409 w Gaston

Carr Ella W wid William J, h 323 Gorrell

\*Carr George, lab h 240 n Gilmer

\*Carr Henry, lab h 238 n Gilmer

Carr James H, agt North State Mutual Life Ins Co bds 307 Walker av

Carr L Henry, foreman h 511 s Eugene

Carr Leon, engr bds 112½ Fayetteville

\*Carr Lindsay, gardener h 240 n Gilmer

**CARR LULA B MRS, sec-treas O W Carr & Co (Inc) h 409 w Gaston—phone 768**

**CARR O W & CO (INC), genl ins agts 113 s Elm, Frank C Boyles pres, Walter F Bandy v-pres, Mrs Lula B Carr sec-treas—phone 312 (see front cover)**

\*Carr Rachel, h 249 n Gilmer

Carr Robert J, clk h 323 Gorrell

Carr Wilfred C, colr O W Carr & Co (Inc) h 409 w Gaston

Carr William B, clk So Ry h 323 Gorrell

\*Carr Zan, lab h 346 w Whittington

# J. Ed. Albright Plumbing and Specialties

214 W. Market

Phone 440

Residence Phone 349



Yellow Pine  
White Pine  
Hardwoods

(See bet pages  
278 and 279)

# LUMBER

WOODWARD & SON, Richmond,  
Virginia.



CARRACO

(135)

CARTLAND

Carraco Elizabeth wid Simeon, h 120 n Forbis  
Carraway Mattie F wid Rev P J, h 230 n Cedar  
Carraway Paul, clk Dixie Fire Ins Co bds 338 Church  
Carrick Stokes, car inspr rms 358 w Lee  
Carrier Russell N, mgr Armour & Co h 336 Gorrell  
Carrigan James E, trav salesman Odell Hardware Co h 202 s  
Ashe  
Carroll Charles B, mehst h 617 Ashe  
Carroll Ollie M Miss, h 617 Ashe  
Carroll Robert T, mehst h 617 Ashe  
Carroll William T, grocer 1001 Ashe h 617 Ashe  
\*Carson James, h 903 n Greene  
Carson James R, salesman h 805 Rankin  
Carson Mary E Miss, milliner 105 w Market h 323 Lindsay  
\*Carter Alice, h 500 n Dudley  
\*Carter Artelia, eating house 211 e Sycamore h 424 Cole  
\*Carter Bruce, lab h 500 n Dudley  
\*Carter David, lab h 1112 Bilbro  
\*Carter Elijah, tinner h 1112 Bilbro  
\*Carter George, cook h 424 Cole  
\*Carter Gus, lab h 705 Gorrell  
Carter Jessie Miss, h 433 Washington al  
\*Carter Kate, laundress h 967 w McCulloch  
\*Carter Mack, lab h 110 Doggett's al  
\*Carter Mack, lab h 610 Doggett's al  
\*Carter Mayme, h 115 n Clinton  
\*Carter Monroe, lab h 115 n Clinton  
Carter Preston V, millinery h 303 Lindsay  
Carter Rosa H Mrs, millinery and ladies' furnishings 209 s  
Elm h 303 Lindsay  
\*Carter Sallie, midwife 135 Mitchell  
\*Carter Sarah, prin Jonesboro School h Lindsay  
\*Carter Sidney W (Yates & C), h 423 Lindsay  
\*Carter Thomas, lab h 1002 Hudson's al  
Carter Wilbur L, v-pres Gate City Mutual Life & Health Ins  
Co h 306 e Washington  
\*Carter William, lab h 967 w McCulloch  
\*Carter William, lab h 1002 Hudson's al  
Cartland Bulbing, 115 s Elm  
Cartland Edwin E, mgr Skating Rink h 357 n Elm

Picture  
Goods  
Wholesale  
Retail

**G  
R  
E  
E  
N  
S  
B  
O  
R  
O**  
**A R T**  
**&**  
**MFG. Co.**

108 W. Washington

Phone 926

**Carolina Cornice  
and Skylight Co.**

Manufacturers of  
**Cornices, Skylights  
and Ventilators**

Southern Ry.  
and Ashe St.  
Phone 256

# Fariss, Klutz Drug Company

Opposite Hotel Guilford

PHONE 36

Cone

Sign

Works

342 S. Elm

Phone 1200

|

S

I

G

N

S

|

Successors to

Kenley

Cone Sign

Works

CARTLAND

(136)

CAUSEY

Cartland Henrietta G wid H H, h 357 n Elm  
 Cartland Ila Miss, h 357 n Elm  
 Cartland J E & Co (Joseph L Cartland), tailors 113 e Sycamore  
 Cartland James E, h 417 Asheboro  
 Cartland James L, engnr h 417 Asheboro  
 Cartland Joseph L (J E C & Co), h 513 e Bragg  
 Cartland Lee H, clk So Ry h 357 n Elm  
 Cartland Marguerite W Miss, h 417 Ssheboro  
 Cartland Mary E Mrs, h 417 Asheboro  
 Carver Ella M Miss, h 310 e Washington  
 \*Carwell Lula, h 1000 Wilkinson al  
 \*Carwell Sadie, h 1000 Wilkinson al  
 Case Agnes M wid William, h 753 Chestnut  
 Case J I Threshing Machine Co, 215 Buchanan, O C Klingman genl agt  
 \*Case Lillie, laundress h 118 n Macon  
 Case Louisa A wid S P, h Greene nr Belle Mead  
 Case Naomi A Miss, tailoring 753 Chestnut  
 \*Case Pinekney, driver Power & Armstrong Co h 118 n Macon  
 Case Roy B, clk Cone Export & Commission Co h 753 Chestnut  
 Case Ruby Miss, h 431 n Greene  
 Case Thomas E, salesman C D Kenny Co h 753 Chestnut  
 \*Casey Richard, lab h 122 Thomas  
 Casler Maud F Mrs, dancing teacher 416 n Elm  
 Casler O Allen, colr h 416 n Elm  
 \*Cassidy Winsey, cook 102 e McCulloch  
 \*Castle Jerry, lab h 2113 East  
 \*Castle Lula, h 2081 East  
 \*Castle Oliver, lab h 2081 East  
 Cate A Sherman, druggist h 714 Summit av  
 Cate Artelia L Miss, h 714 Summit av  
 \*Cates William, lab h 120 Powell  
 Cates William L, meatctr Hudson Meat Market Co h 704 s Spring  
 Cator Annie S Mrs, saleslady Ellis, Stone & Co h 127 Church  
 Cator Mary Miss, teacher bds 127 Church  
 Causey Albert E (Woodburn & Co), h 447 e Whittington  
 Causey David F, police h 315 e Sycamore  
 Causey Estelle M Miss, h 502 Arlington

Machinery  
Repairs

## Clymer Machine Co.

Machinery  
Built to Order

PHONE 121

# Guilford Lumber Mfg. Co.

523-531 ASHE STREET

Long Distance Phone No. 6 and North State

Dealers in all Kinds of  
ROUGH AND DRESSED LUMBER

Plate and Window Glass

Agents for Paroid Roofing, the Roof that  
Lasts and the Roof that Everybody Uses

CAUSEY

(137)

CENTENARY

Causey Esther H wid J Green, h 315 e Sycamore  
Causey George M, ship clk The Smitherman Co h 108 McCulloch  
Causey Hattie M Miss, dep clk U S Distriet and Circuit Courts  
h 113 Prie  
Causey Henry, driver h 509 Guilford av  
Causey Jonathan W, sec-treas and mgr Central Hardware &  
Mantel Co h 515 Arlington  
Causey Mamie L Miss, h 502 Arlington  
Causey Martha wid Simpson, h 447 e Whittington  
Causey Nellie Miss, stengr Hunter Mfg & Commission Co h  
118 Smith  
Causey Nettie O Miss, h 509 Guilford av  
Causey Numa J, auditor Hunter Mfg & Commission Co rms  
Benbow Arcade  
Causey Ralph T, electn h 509 Guilford av  
Causey Robert A, grocer 311 Bennett  
Causey Rufus M, clothetr Cone Export & Commission Co h 424  
e Washington  
Causey Thomas F, grocer Market cor Clinton h 424 e Wash-  
ington  
Causey W Frank, carp h 502 Arlington  
Causey Walter, mldr bds 428 e Washington  
Causey Walter E, condr h 219 Smith  
Cavan Richard H, flagman h 814 Douglas  
Caveness Benjamin F, clk J R Bell h 108 e Bessemer av  
Caveness Earl, appr h 110 e Bragg  
Caveness Isaac F, h 110 e Bragg  
Caveness James F, clk h 808 Highland av  
Caveness Lauren, clk h 110 e Bragg  
Caveness Roby F, barber bds New Brady Hotel  
Caveness Solomon A, v-pres Foster-Moffitt Co (Inc) h 216 e  
Bragg  
Caveness Roy L, salesman Foster-Moffitt Co (Inc) h 110 e  
Bragg  
\*Cecil Bartlett, lab h 114 East  
\*Cecil John, carp h 114 East  
Cecil Marvin, carp rms 627 Ashe  
Cecil Ruth T Miss, h 210 w Washington  
Centenary M E Church (South), Fayetteville cor Arlington,  
Rev Marshall A Smith pastor

MARBLE, GRANITE and STONE for Building and Cemetery Work.

# ROWE & ROACH CO., Inc.

GRANITE BUILDING WORK A SPECIALTY.

Marble Yard: Cor. W. Market and Greene Sts. Phone 64. Granite Yard: West Lee, Corner Railroad Ave. Phone 247.

# "Send it to DICK"

# Leak, Halladay Co.

Incorporated

112 W. Washington St. Phone 204

## Exclusive Carpet and Wall Paper Store

*We carry everything in the Carpet and Wall Paper Line, and will make it to your interest to see us before placing your order :: :: ::*

E. D. TESSIER, Supt.

J. N. LONGEST, Sec.-Treas.

W. C. BAIN, Pres.

### Central Carolina Construction Co., Inc., General Contractors

Fire Proofing

Steel Construction Reinforced Concrete

All Classes of Building

CENTRAL :

(138)

CHARTER'S

\*Central Cafe, 121 e Market, Charles Lash propr  
**CENTRAL CAROLINA CONSTRUCTION CO**, 506-507 Dixie Building, W C Bain pres, J N Longest sec-treas, E D Tessier supt—phone 353 (see side lines)

Central Carolina Fair Association, office 219 s Elm, Garland Daniel sec

Central Carolina Fair Grounds, Railroad av beyond limits  
**CENTRAL ELECTRIC CO (INC)**, jobbers in electrical supplies 315 s Elm, C W Petty pres, D C Waddell sec-treas—phone 543 (see adv page 5)

**CENTRAL HARDWARE AND MANTEL CO**, 314 s Elm, T J Lassiter pres, J A Cannaday v-pres, J W Causey sec-treas and mgr—phone 166 (see side lines)

**CENTRAL PRESSING CLUB**, 102½ s Elm, S S Osborne propr—phone 572

Central Securities Co, real estate 120 w Market, L H Roberts mgr

**CHAMBER OF COMMERCE (THE)**, rm 265 Benbow Arcade, H Sternberger pres, J S Kuykendall sec—phone 879

\*Chambers Henrietta, maid h 1107 Bilbro

\*Chambers Luey, maid h 1107 Bilbro

\*Chambers Lulu, h 821 Austin

\*Chambers Mary, cook h 603 e Gaston

\*Chambers Marshall C, h 608 s Macon

\*Chambers Melvin Rev, h 507 Chestnut

\*Chambers Mollie, cook h Benbow nr Ashe

Chamblee H M, mgr Greensboro Motor Car Co rms 114½ w Market

Champion Roy, student bds 454 Gorrell

Chandler Augusta A, cooper 229-231 Belle Mead av h 408 Guilford av

\*Chandler Bessie, h 208 n Gilmer

\*Chandler Hattie, cook h 426 Cole

\*Chandler Isaac, gardener h 208 n Gilmer

Chandley Roseoe C, asst aect Dixie Fire Ini Co h 601 Morehead av

Charter Fredrick S, propr Charter's Veterinary Hospital h 113 Ashe

Charter's Veterinary Hospital, 114 s Davie, Frederick S Charter propr

PHONE 562

P. O. BOX 733

## F. A. WESTON ARCHITECT

406-407-408 McADOO OFFICE BUILDING, 113 S. ELM

# Greensboro Drug Co.

"On the Square"  
Filling Prescriptions our Specialty  
Max T. Payne, Mgr.  
Cor. opposite Post Office  
Two Phones, 830 and 704

CHARLES

(139)

CHIEF

- \*Charles Kenly, student h 239 s Gilmer
- \*Charles Wyatt, lab h 239 n Gilmer
- \*Chatman Glenwood, lob h 422 Chestnut
- \*Chavers Amanda, cook h 613 Doggett's al
- \*Chavers Banks, driver h 2089 East
- \*Chavers Julia, laundress h 611 Doggett's al
- \*Chavers Lewis, driver h 137 Beech
- \*Chavers Melton, driver h 2089 East
- \*Chavers Rachel, cook h 1011 e Washington
- \*Chavers Roy, driver h 2089 East
- \*Chavers Mary, cook h 613 Doggett's al
- \*Chavis Abner, lab h 547 s Macon
- \*Chavis Jordan D, teacher N C A & M College h 911 e Wash-  
ington
- \*Chavis Lucian, lab h 547 s Macon
- \*Chavis Nellie, h 1106 Morris
- \*Chavis William, lab h 1106 Morris
- Cheek Amos B (Cheek-Houston Piano & Organ Co), h 216 Sum-  
mit av
- Cheek Benjamin S. driver Columbia Laundry Co h 1005 s  
Macon
- \*Cheek Eliza, h 610 Walker al
- Cheek Essie Miss, bds 918 Asheboro
- Cheek Harry A. wood carver h 910 Union
- CHEEK-HUSTON PIANO AND ORGAN CO (Amos B Cheek,  
Edgar E Huston), 324 s Elm—phone 514**
- Cheek James C. colr N C Public Service Co rms 67 Benbow  
Arcade
- Cheek John W, carp h 608 Railroad
- \*Cheek Joseph, lab h 2117 East
- \*Cheek Lizzie, h 2197 n Ashe
- Cheek Lizzie Miss, h 518 n Edgeworth
- Cheek Sudie H Miss, trained nurse h 306 w Washington
- Cheek William, driver Columbia Laundry Co bds 1005 s Macon
- \*Chelsey William, lab h 627 s Macon
- Cherry Annie Miss, bds 918 Asheboro
- \*Cherry David, lab h 127 Boon
- Cherry Luther H, clk Cone Export and Commission Co h 713  
Chestnut
- CHIEF OF POLICE, C F Neelley, City Hall**

Benbow Arcade  
 Clapp's Fine Footwear for Men  
 205 S. Elm—Phone 817.  
**Ricks-Donnell-Medearis Company**

## WILLS BOOK AND STATIONERY CO.

**BOOKSELLERS, STATIONERS and OFFICE OUTFITTERS**

206 S. Elm St.

PHONE 194

Office Supplies of all kinds, Typewriters and Filing Cabinets

# Tuxedo Cigar Store & Pool Parlor

106 S. ELM

H. BURKHIMER

PHONE 499

High-Grade Cigars and Tobaccos

Daily Newspapers and Periodicals

## Cook

with

## GAS

Use

## Elec-

## tric

## Power

N. C. P. S. Co.

Phone 331

CHILCUTT

(140)

CLAPP

Chileutt Franklin G, h 724 Keogh  
Childs George W, candymkr Ballance & Co h 509 s Spring  
Chisholm William H, plstr h 800 s Macon  
Chollman Emil L, foreman So Ry h Huffine Hotel  
Chrismon J R & Bro (John R and J Robert), grocers 112 w Market  
Chrismon J Robert (J R C & Bro), h 231 e Market  
Chrismon John R (J R C & Bro), h 671 Percy  
Chrismon Mary A wid John, h 231 e Market  
Chrismon Mary J Miss, h 1204 n Dairy  
Chrismon Martha J wid James, h 231 e Market  
Christenbery R E, colr Huntley-Stockton-Hill Co h White Oak Mills  
Christian Annie Miss, teacher Lindsay Street Grammar School  
\*Christian Church, East cor Perkins, Rev Walker Albright pastor  
\*Christian Eliza, cook h 233 s Gilmer  
\*Christian Henry, lab h 426 Cole  
Christian James, trav salesman bds 109 s Forbis  
\*Christian Lizzie, cook h 610 Gilmer al  
\*Christian Ora, cook h 413 n Gilmer  
Christian Philip D, trav salesman bds 316 Lindsay  
Christian Sun (The), 302½ s Elm, Rev J O Atkinson editor  
\*Christian Willie, mill hand h 314 Gilmer al  
\*Christian Zola, lab h 426 Cole  
Christie Jennie B wid Pierce B, rms 211 w Sycamore  
Christie William D, trav salesman rms 211 w Sycamore  
\*Christmas Seth, bellman h 216 n Forbis  
Christopher John, carp h 912 Wharton  
Church Alexander B, lab h 804 Arlington  
Cisom James W, carp h 210 Water  
**CITY DIRECTORY OF GREENSBORO**, Hill Directory Co, publishers, 823 Mutual Bldg, Richmond, Va  
**CITY DRAY LINE**, 208 e Washington, Cunningham Bros proprs  
**CITY OFFICERS**, see (Greensboro City Officials)  
City Market, Gaston cor Elm  
\*Claiborne Maggie, laundress, h Jacksonville  
Clapp Bessie I Miss, h 501 Morehead av  
Clapp C Avalin Miss, h 821 Pearson

Insure your Property in the

and keep your money at home

## Dixie Fire Insurance Company Assets over \$1,500,000.00

of GREENSBORO, N. C.

Represented by all Agents

# The Life Insurance Company of Va. is

The OLDEST Southern Life Insurance Company.  
The LARGEST and STRONGEST Southern Life Insurance Co.  
The PIONEER Southern Industrial Life Insurance Company.

T. M. HARGRAVE, Supt., Rooms 300-01 3rd Floor, McAdoo Bldg., Greensboro, N. C.

CLAPP

(141)

CLARK

Clapp Caleb A, salesman Odell Hardware Co h 501 Morehead av  
Clapp Carrie Miss, milliner Selma Lamb & Co h 821 Pearson  
Clapp Carrie B Miss, dressmkr 113½ e Market h 762 Chestnut  
\*Clapp Charles, lab h 1033 College av  
Clapp Clara E Miss, h 501 Morehead av  
Clapp Clyde N, carp h 762 Chestnut  
Clapp David C, salesman h 821 Pearson  
Clapp Edgar R, clk Cone Export & Commission Co h 501 Morehead av  
Clapp Ernest, pres The Shaw-Clapp Lumber Co. Interstate Construction Co, and clk of Superior Court, office Court-house h 604 Summit av  
Clapp Gurnie G, clk bds 316 Lindsay  
Clapp Hattie Miss, h 308 e Bragg  
\*Clapp Isaac, lab h 1009 Bilbro  
Clapp Jasper A, blksmith 203 Hughes al h 1 Vine Proximity  
\*Clapp Joseph, lab h 207 e Sycamore  
Clapp L Bertha Miss h 608 Julian  
Clapp Mary Miss, h 608 Julian  
Clapp Mattie J wid William F, h 762 Chestnut  
Clapp Nathaniel C, agt Piedmont Mutual Life Ins Co h co  
Clapp Nellie L Miss, h 501 Morehead av  
Clapp R M, sales mgr Wysong & Miles Co h 414 e Eugene  
Clapp Sallie B Miss, h 821 Pearson  
Clapp Simpson C, orchard and nursery inspr h 110 Bain  
Clapp William, painter h 205 Gilbert av  
Clapp William A, carp h 608 Julian  
Clapp Willie L Miss, h 608 Julian  
Clarida Colon, driver Columbia Laundry Co h Asheboro beyond limits  
Clarida Henry P, butcher City Mkt h 414 Laura av  
Clarida Lillian Miss, h 414 Laura av  
Clarida William F, carrier P O h co  
\*Clarrington Mary, h 1009 Bilbro  
\*Clark Allen, lab h South nr Ashe  
Clark Ann wid John, h 415 e Market  
Clark Clarence I, dispatcher h 416 Gorrell  
Clark Cornelius V, engnr h 444 Gorrell  
Clark David H Rev, missionary h 1212 Magnolia

Ellis,  
Stone  
& Co.



Dry  
Goods,  
Notions  
and  
High-  
Grade  
Ready-  
to-Wear  
Gar-  
ments



Ellis,  
Stone  
& Co.

The  
One  
Price  
Store

## Kellam Hospital

Cures Cancers, Tumors and Chronic Sores

PHYSICIANS TREATED FREE  
RICHMOND, VIRGINIA

SEE OPPOSITE PAGE 180

# Howard Gardner Prescription Druggist . .

Opposite Post Office

Phones, 23 and 428

CLARK

(142)

CLAYTOR

Hartford, Conn.  
New York, N. Y.

Greensboro, N. C.

AETNA LIFE INSURANCE CO.  
NATIONAL SURETY CO.

PHONE 277

W.M. B. MERRIMON, GENERAL AGENT

Accident, Health and Liability Insurance  
Bonds and Burglary Insurance

- \*Clark Erasmus, lab h 115 Landreth
- \*Clark Fannie, laundress h 124 n Macon
- Clark George E, h 402 s Eugene
- Clark Herbert C, cementwkr h 711 Martin
- Clark J Conway, salesman Gardner & Clark h 220 Summit av
- \*Clark James, lab h 801 e Market
- \*Clark John E, cleaning and pressing 237 e Market h 115 Landreth
- \*Clark Julia, laundress h 722 Ashe
- Clark Laura Miss, h 220 Summit av
- \*Clark Lizzie, cook h South nr Ashe
- Clark Lucy wid T J, h 800 s Macon
- Clark Lucy N Miss, h 616 w Market
- Clark Mabel Miss, h 220 Summit av
- Clark Melton Rev, pastor First Presbyterian Church h 314 n Davie
- Clark Mitchell, salesman Medearis-Jones Furniture Co h 211 Keogh
- \*Clark Nathan D, h 905 Johnson
- Clark Rosser L, salesman Vogue Shoe Store h 402 s Eugene
- \*Clark Solomon, driver J W Bloxton & Co h co
- \*Clark Thomas, driver h 359 w Bragg
- Clark Walter E, student h 220 Summit av
- Clark Welton W (Gardner & C), h 223 s Greene
- Clark William P, condr h 402 s Eugene
- Clark Wilson, student bds 446 McAdoo av
- Clarke Edwin L, clk Cone Export & Commission Co h 320 Gorrill
- Clary Alice P wid W J, h 502 Summit av
- Clary Mabel M Miss, h 502 Summit av
- Clary Eugene E, stage mgr h 641 Chestnut
- Clary Garland B, clk So Ry frt depot h 502 Summit av
- Clary Grace K Miss, h 502 Summit av
- Clary Whitfield S, gen ins 3 Dixie Bldg h 520 w Washington
- Clary Whitfield S Jr, clk W S Clary h 520 w Washington
- \*Clauson Thomas, lab h 519 Lindsay
- Claven Myrtle Mrs, h 908 Wharton
- \*Clay George, lab h 109 n Gilmer
- \*Clayborn William, driver h 834 Austin
- Claytor Edward R, patternmkr h 714 w Lee

## J. Ed. Albright Plumbing and Specialties

214 W. Market

Phone 440

Residence Phone 349



Yellow Pine **WOODWARD & SON**

White Pine Rough and Dressed Lumber

Hardwoods (See bet pages 278 and 279)

RICHMOND, VA.



CLAYTOR

(143)

CLOSE

Claytor Frank, mehst bds 423 e Washington  
Clegg C Bynum, mgr Clegg's Cafe h 315 s Spring—phone 1376  
Clegg Leonidas L, baker 358 s Elm h 438 McAdoo av  
Clegg Margaret Miss, h s Spring cor McGee  
\*Clegg Robert C, barber h 1306 New  
\*Clegg Rufus, fireman h 3003 e Market  
Clegg Sarah J wid I H, h s Spring cor McGee  
\*Clegg Sophronia, cook h 3003 e Market  
Clegg Thomas D, h 405 s Mendenhall  
Clegg W F Commission & Brokerage Co (The), 410 s Elm, J D  
McIntosh mgr  
Clegg William F, propr Hotel Clegg and cigar mfr 362 Elm h  
Hotel Clegg  
Clegg Zebulon V, propr Southern Produce Co h s Spring cor  
McGee  
**CLEGG'S CAFE, 123 s Elm, C B Clegg mgr—phone 1224**  
Clegg's Cafe & Lunch Room, 116 Buchanan, W F Clegg propr  
Clement W L Lumber Co, 508-510 Dixie Bldg, D A Overby  
pres, W L Clement sec-treas  
Clement Walter L, sec-treas W L Clement Lumber Co and  
South Atlantic Lumber Co h 524 Highland av  
\*Clements William, lab h 117 Percy  
\*Clendenin Edward, lab h 301 n Macon  
Clendenin Harry H, ship clk National Biscuit Co h 825 Pearson  
Clendenin Henry W, grocer 422 Asheboro h 825 Pearson  
Clendenin John B, linotype opr bds 225 e Market  
Clendenin Leone M, mehst h 407 w Bragg  
Clendenin Lou Miss, h 506 Arlington  
Clerk U S Circuit and District Courts, Samuel L Trogdon, U S  
Courthouse  
Clerk of the Superior Court, 9th Judicial District Ernest Clapp,  
office Courthouse  
Cleveland Elizabeth W wid H T, h 439 Walker av  
Cline Thomas H, bkkpr Hunter Mfg & Commission Co rms 433  
w Market  
Clinkscales Henry H, fireman rms 326 w Lee  
Clodfelter John, butcher A T Weisner h 516 Laura av  
\*Close James, lab h 2121 East  
\*Close Robert, lab h 2121 East  
\*Close Sallie, h 2121 East

Is not the Interior of the house worth considering?

Consult

**G  
R  
E  
E  
N  
S  
B  
O  
R  
O  
A  
R  
T  
&  
MFG. Co.**

108W. Washington

Phone 926

Wholesale

Retail

**Carolina Cornice | Heating and Ventilating  
and Skylight Co.**

Southern Ry. and Ashe St.

PHONE 256

# John T. Hunt & Co.

**CONTRACTORS  
AND BUILDERS**

603 WALKER AVENUE

PHONE 878

Estimates Furnished on Application

CLOYD

(144)

COBLE

# Central Hardware & Mantel Co.

Mantels, Tiles and Grates, and Builders' Hardware

314 SOUTH ELM STREET

PHONE 166

\*Cloyd Beulah, cook h 120 s Gilmer  
Clymer Bronna M Miss, h 400 Blandwood av  
Clymer Hugh, repairer American Motor Co h 400 Blandwood av

\*Clymer Lewis, lab h Mills Row nr Bilbro  
**CLYMER LUDWICK M**, pres and treas **Clymer Machine Co**,  
pres Lynchburg Mill Works, and propr Acme Mill Works,  
h 400 Blandwood av—phone 310

**CLYMER MACHINE CO**, manufacturers, machinists and general repair work 513-517 s Eugene, L M Clymer pres and treas, W S Jobe v-pres, P R Lewis sec and mgr—phone 121 (see bottom lines)

Clymer Maggie, laundress h Mills Row nr Bilbro

\*Coats Bailey, lab h n Warren nr Spring Garden

\*Cobb Andrew, lab h 609 e Lee

\*Cobb Caroline, laundress h 606 Walker al

Codd Dudley C salesman L A Andrew rms 207 s Davie

Cobb Herbert V, trav salesman h 669 Percy

Cobb James S, v-pres Brooks Mfg Co h Durham, N C

**COBB MARION**, pres **Southern Hotel Co** h **Hotel Guilford**

\*Cobb Martha, laundress h 212 Clinton

\*Cobb Minerva, h 110 Percy

\*Cobb Richard, lab h 518 Chestnut

\*Cobb Robert, lab h 110 Percy

\*Cobb Spencer, lather h 606 Walker al

\*Cobb Steiner, lab h 606 Walker al

\*Cobby Thomas, lab h 531 High

Coble Albert, driver Columbia Laundry Co h 905 Asheboro

Coble Albert A (J A C & Son), h 904 Asheboro

Coble Anna Miss, h 1034 Asheboro

Coble Annie Miss, h 605 Martin

Coble E Callie wid J H, h 1038 Asheboro

Coble Fannie Miss, h 630 Asheboro

Coble Flossie Miss, bds 501 Gorrell

\*Coble George, lab h 806 Ashe

Coble Grady W, student h 1038 Asheboro

Coble H Floyd, trav salesman h 630 Asheboro

**COBLE H LUTHER**, sec **So Real Estate Co** and notary 112 e Market h 133 Smith

Coble Harper M (C & Starr), h co

Repair Work of  
Every Description

# Clymer Machine Co.

Cast Iron  
Brazing

PHONE 121

# Cape Fear Manufacturing Co.

DOORS, SASH, BLINDS AND STAIR WORK.

Phones 70 and 96.

Whittington St. and Southern Ry.

COBLE

(145)

COFFMAN

- Coble J A & Son (John A and Albert A Coble), grocers 900 Asheboro
- Coble J Frank, dept mgr So Real Estate Co h 702 Broad av
- Coble John A (J A C & Son), h 904 Asheboro
- Coble John R, harness 334 s Elm
- Coble L Pearl Miss, h 1038 Asheboro
- Coble Lalah V Miss, h 1038 Asheboro
- Coble Lucian G, dentist 365-367 Benbow Arcade rms 330 Gorrell
- Coble Mary E Miss, h 1034 Asheboro
- Coble Mary G wid M L, h 703 Walker av
- Coble Nora M Miss, h 1006 Spring Garden
- Coble Pauline A wid Mabane, h 605 Martin
- Coble P Robert, farmer h 1006 Spring Garden
- Coble Robert, carp bds 331 w Lee
- Coble Sallie Miss, h 904 Asheboro
- Coble Walter G, salesman Central Hardware & Mantel Co rms 515 Arlington
- Coble William C (C & Mebane), h 423 w Lee
- Coble & Mebane (William C Coble, Cornelius Mebane Jr) shoes 220 s Elm
- Coble & Starr (Harker M Coble, William G Starr), livery stable 533 s Elm
- Cody John, foreman Leisel Color Co h 337 Ashe
- Cody Minnie S Miss, h 616 s Spring
- \*Cody William, drayman 3002 Holly
- Coe Charles F, salesman Hudson Grocery Co h 121 w Lee
- Coe John C, salesman Guilford Hardware Co h 812 e Bragg
- Coe Samuel S, salesman Southern Produce Co h 121 w Lee
- Coe Vesta Miss, h 121 w Lee
- Coffin Anna M Miss, h 364 Ashe
- Coffin Annie Miss, h 347 Asheboro
- Coffin Arthur G, elk McAlister, Vaughan & Seales h 364 Ashe
- Coffin Duleino D wid James E, h 940 Silver Run av
- Coffin Mamie L Miss, h 940 Silver Run av
- Coffin Mary R Miss, h 364 Ashe
- Coffin Thomas C, rate elk div frt agt So Ry h 364 Ashe
- Coffin William E, asst frt agt So Ry h 364 Ashe
- Coffman Samuel M, trav salesman bds 118 Smith

PHONE 464

“MACK,” The Sign Man

Coal and Wood

Cunningham Bros.

PHONE 8  
208 E. Washington Street

# MRS. S. WITHERSPOON SUMMERS

308 Dixie B'ld'g

Oppo. Hotel Guilford

Reasonable Rates

Office Phone 519

Court Reporter, Public Stenographer and Employment Agency : : :

Multigraph Work : : : : :

Satisfaction Guaranteed

E. D. TESSIER, Supt.

J. N. LONGEST, Sec-Treas.

W. C. BAIN, Pres.

## Central Carolina Construction Co., Inc., General Contractors

Fire Proofing

Steel Construction Reinforced Concrete

All Classes of Building

COGGIN

(146)

COLLINS

- Coggin Ada J, granitectr Rowe & Roach Co (Inc) bds 124 w Lee
- Coggin George C, grocer 401 w Lee h 353 w Lee
- Coggin Lea J Miss h 353 w Lee
- Coggins Ethel C Miss, h 604 Morehead av
- Coggins Lester, clk Peter Womble rms 350 s Elm
- Coggins Samuel T, foreman h 604 Morehead av
- \*Cohen Henry, cook h 226 s Gilmer
- \*Cohen John, lab h 226 s Gilmer
- \*Cohn James, butler 818 w Market
- \*Coin James, lab h 438 e Washington
- \*Coin Robert, driver h 438 e Washington
- Coit Laura H Miss, sec N C State N & I College
- Colburn Cora E Mrs, matron Kent Home (Bennett College) h 922 Factory
- Cole Ernest, msgr Postal Tel-Cable Co h 713 w Lee
- Cole J Pinekney, poultry 713 w Lee
- Cole James H, gateman h 713 w Lee
- Cole W Van, clk So Ry h 632 Broad av
- \*Cole William, lab h 306 w Whittington
- \*Coleman Charles, lab h 993 s Cedar
- Coleman Fannie A Mrs, boarding 108 n Forbis
- \*Coleman John, lab h 1074 Ashe
- Coleman John H, locksmith 116 e Sycamore h 108 n Forbis
- Coleman Lena Miss, h 227 Smith
- \*Coleman Robert, butler 411 Summit av
- Coley Alexander, carp h 709 Martin
- \*Coley Alexander, lab h 406 Lindsay
- Coley Clark, agt h 1274 Randolph av
- Coley William E, barber h 316 n Greene
- \*College Tabernacle, s Thomas nr Market
- Collie David M, lab h Railroad av nr Fair Ground av
- Collins Charles C, real estate h 218 e Washington
- COLLINS DAVID H, justice of the peace and notary 101½ e Market—phone 943 h 614 Douglas—phone 460**
- \*Collins Horace, lab h 201 Percy
- Collins House, 112½ Fayetteville, James E Collins propr
- Collins James A, woodwkr h 715 Dick
- Collins James E, propr Collins House 112½ Fayetteville
- Collins Rose Miss, nurse 1032 Asheboro

## Greensboro Pressing Club

234½ S. ELM

W. N. HINTON, Propr.

HIGH-GRADE

Cleaning and Pressing

Phone 162



# Columbia Laundry Co.

## Launderers, Cleaners, Dyers

PHONES 176-633

COLLINS

(147)

..COMPTON

- Collins William M, h 119 e Sycamore  
 \*Collum Carrie, nurse 207 n Edgeworth  
 \*Coltrane Annie, h 2121 East  
 \*Coltrane Bessie, cook h Ashe nr Benbow  
 Coltrane Charles E, printer J C Pierce Printing Co h 733 Julian  
 Coltrane D B, pres Board of Publication Western N C Conference h Concord, N C  
 Coltrane Effie C Miss, h 732 Julian  
 \*Coltrane Harry, student h 420 Lindsay  
 \*Coltrane Isaac, lab h 420 Lindsay  
 Coltrane Iza Miss, dressmkr 720 w Lee  
**COLTRANE JACOB L. grocer 406 Warren h 1300 Railroad av**  
 \*Coltrane Jesse, lab h Morris nr East  
 Coltrane John W, carp 732 Julian  
 Coltrane Linnie E Miss, h 732 Julian  
 Coltrane Lizzie Miss, h 242 e Washington  
 \*Coltrane Mary, h 910 Bennett  
 \*Coltrane Sellars, lab h Ashe nr Benbow  
 Coltrane Susan A wid John, h Gregory cor Oak  
 \*Coltrane William, lab h 910 Bennett

**COLUMBIA LAUNDRY CO, 114-116 Fayetteville, Robert N Hadley sec-treas—phone 176 (see top lines)**

- Colvin Bert M Mrs, h 757 Chestnut  
 Colvard J Wiley, sec Transou Hat Co h Jefferson, N C  
 Colwell Eugene, ins h 446 w Market  
 Combes Bernice H Miss, h 715 Keogh  
 Combes James H, mill hand h 715 Keogh  
 Combes Jessie L Miss, h 715 Keogh  
 Comdes Nannie M Miss, stengr King & Kimball h 715 Keogh  
 Comdes Walter R, clk S M Maddox h 715 Keogh  
 Combes William M, teller savings dept Greensboro Loan & Trust Co h 715 Keogh  
 Combs Floyd F, inspr h 530 Laura av  
**COMMERCIAL NATIONAL BANK, s Elm cor Sycamore, F B Ricks pres, E J Stafford v-pres, F C Boyles cashier, I F Peebles asst cashier (see front cover and page 3)**  
 \*Compton James, lab h 2054 e Market  
 \*Compton Susan, laundress h 2054 e Market  
 Compton Wesley J, clk Greensboro Drug Co rms 114 Library pl

**Castings**

Iron and Brass

**C  
O  
O  
K  
-  
L  
E  
W  
I  
S**

**Foundry  
Co., Inc.**

Fulton St. and  
Southern Ry.

**PHONE 632**

**VANSTORY CLOTHING CO.**

236-238 S. Elm St.

**Fair Prices  
With Good Results**

C. H. McKNIGHT, Mgr.

# ODELL HARDWARE CO.

## House Furnishing Goods, Stoves and Ranges

**Elec-  
tric  
Power**

---

**Cheap  
Clean**

---

**Conven-  
ient**

COMPTON

(148)

COOK

\*Compton William, lab h 2054 e Market  
 Condon William W, jeweler and pianos 327 s Elm h 350 Mc-  
 Adoo av  
 Cone Athletic Field, Summit av nr Proximity  
 Cone Bernard M, treas Cone Export & Commission Co h rms  
 Benbow Hotel  
 Cone Caesar, v-pres Cone Export & Commission Co h Summit  
 av nr Proximity  
 Cone David C, with Cone Sign Works h 729 s Elm  
**CONE EXPORT & COMMISSION CO**, 111 w Washington,  
 Caesar Cone v-pres, Bernard M Cone treas—phone 76  
**CONE JOHN A**, propr Cone Sign Works h 729 s Elm  
 Cone Julius, h Summit av nr Proximity  
 \*Cone Robert, driver Foster-Moffitt Co (Inc) 501 s Elm  
**CONE SIGN WORKS**, 342 s Elm, John A Cone propr—phone  
 1200 (see side lines)  
 Cone Sol N (C & Hedgpeth), h 201½ s Elm  
 Cone & Hedgpeth (Sol N Cone, J Claude Hedgpeth), cotton  
 brokers 201½ s Elm  
 Conklin Len, trav salesman bds 406 w Sycamore  
 \*Connell David Rev, h 522 High  
 Conner Amos D, contr h 210 n Davie  
 Conner Daniel H, driver bds 210 n Davie  
 Conrad Cyrus N, blksmith h 516 w Lee  
 Continental Casualty Co of Chicago, 116 s Elm, W T Spencer  
 agt  
 \*Conway William, plstr h 928 Mills Row  
**CONYERS ZEB V**, druggist 350 s Elm—phones 303 and 848  
 (see top and bottom margins back cover)  
 Cook Daisy Miss, h 632 Broad av  
 Cook Ernest G, clk So Ry h 632 Broad av  
 Cook Harry E, bkkpr So Real Estate Co h 416 n Cedar  
 \*Cook James, cook h 832 Johnson  
 Cook James H, supt agencies So Life & Trust Co h 416 n Cedar  
 Cook John W, farmer h 1630 Spring Garden  
**COOK-LEWIS FOUNDRY CO (INC)**, Fulton and So Ry, W B  
 Cook pres, A R Lewis v-pres, H C Snyder sec-treas—phone  
 632 (see side lines)  
 Cook Maude Miss, h 632 Broad av  
 Cook Rufus H, tel opr So Ry h 632 Broad av

**N. C. P. S. Co.**  
**Phone 331**

Insure your Property in the and keep your money at home

**Dixie Fire Insurance Company Assets over \$1,500,000.00**

of GREENSBORO, N. C.

Represented by all Agents

# The Life Insurance Company of Va. is the Leading Industrial Insurance Company in the South.

Issues Industrial Policies from \$8.00 to \$900.00 with premiums payable WEEKLY on persons from two to seventy years of age. All Claims Paid Within Twenty-Four Hours After Receipt of Proofs of Death.

**T. M. HARGRAVE, Superintendent, Rooms 300-01, 3rd Floor, M Adoo Bldg.**

**Greensboro, N. C.**

**COOK (149) CORNWELL**

Cook Thomas E, grocer 323 s Macon h co  
**COOK W B, pres Cook-Lewis Foundry Co (Inc) h Winston-Salem, N C**  
 Cook William S, bkkpr Hunter Mfg & Commission Co bds 203 s Spring  
 Cooke A Wayland (Stedman & Co), h 412 n Elm  
 \*Cooper Addie, cook h Jonesboro  
 \*Cooper Charles, lab h Jonesboro  
 Cooper Flora Miss, h 308 w Washington  
 \*Cooper Harper, driver h 212 Bennett  
 Cooper Joseph, condr rms 527½ s Elm  
 Cooper Joseph E, cottonwkr h 709 McKinley  
 \*Cooper Minerva, laundress h Jonesboro  
 Cooper Nathan M Rev, genl supt Free Methodist Church of North Carolina h 1000 Railroad av  
 \*Cooper Sallie, h Oak nr Mills Row  
 Cooper Thomas, watchman h 308 w Washington  
 Cooper & Griffin, cotton 378 Benbow Arcade  
 Copeland E W, atty at law 117 Court sq bds 114 Library pl  
 \*Copeland John O, barber 311 s Elm h 130 w McCulloch  
 Coppedge J Benjamin, clk Holton Drug Co (Inc) h 228 n Cedar  
 Coppedge James W, trav salesman Park Davis Co h 228 n Cedar  
 Coppedge John A, h 228 n Cedar  
 Coppedge Lucy V Miss, h 228 n Cedar  
 Copperage O Grady, clk Sykes Drug Co h 228 n Cedar  
 \*Corbett Isaac H, concretewkr h 352 n Macon  
 \*Corbett Thomas, lab h 1015 e Washington  
 \*Corbett William, lab h 1015 e Washington  
 \*Corde Andrew J Rev, h 141 Mitchell  
 \*Corde Maggie, h 141 Mitchell  
 Corl Bertha Miss, h 220 n Davie  
 Corl Cad Co, 210 Mebane, Chas L Corl propr  
 Corl Charles L, propr Corl Cab Co and blksmith 215 e Sycamore h 210 Mebane  
 Corl Daniel W, h 220 n Davie  
 Corl Sallie V Miss, h 220 n Davie  
 Cornwell Clarence T, feathers h 718 w Lee  
 \*Cornwell Gussie, agt Carolina Mutual Ins Co h s Macon nr Market

**Ellis,  
Stone  
& Co.**

**FOR**

**High-Grade  
Coat-Suits  
Ladies' and  
Children's  
Coats,  
Walking  
Skirts,  
Shirt-waists  
and  
Muslin  
Underwear**

**SEE**

**Ellis,  
Stone  
& Co.**

**The One  
Price Store**

# Kellam Hospital **Cures Cancers, Tumors and Chronic Sores**

**SEE OPPOSITE PAGE 180**

**PHYSICIANS TREATED FREE  
RICHMOND, VIRGINIA**

# Garden Seeds and Bulbs for both Fall and Spring Planting at : : :

OPPOSITE POST OFFICE

# Gardner's

Automobile  
Bonds  
Burglary

Health  
Liability  
Plate Glass

Life  
Fire  
Accident

**Insurance**

See **WM. B. MERRIMON,**  
Dixie Building  
Phone 277

CORNWELL

(150)

COVINGTON

- \*Cornwell Jefferson, waiter h 127 Boon
- \*Cornwell John W, lab h 614 s Macon
- \*Correll William, lab h 1004 Bilbro
- Corsbie David W, carp h Lindley nr Asheboro
- Costner Doc K, lab h 1307 Caroline
- Costner J Pinekney, engrn Coulter & Lowry Co (Inc) h Caro-  
line beyond city limits
- Cotner Robert C, asst ticket agt So Ry h 435 McAdoo av
- Cottage Grove Farm, Battle Ground rd 2 miles west of city,  
Samuel L Trogdon propr
- \*Cottingham Albert S Rev, pastor St Matthews M E Church h  
609 Ashe
- \*Cotton Charles, h 620 Lindsay
- \*Cotton Charles, lab h 2092 Holly
- \*Cotton Peter, lab h 514 Chestnut
- Couch Irene Miss, h 609 McGee
- Couch James A (C & Shafer), h 746 Percy
- Couch Lester C, clk Couch & Shafer h 746 Percy
- Couch Llewellyn H, clk Central Electric Co h 609 McGee
- Couch Sarah G wid R M, h 609 McGee
- Couch & Shafer (James A Couch), soft drinks and billiards 201  
s Elm
- Coulter & Lowry Co (Inc), cotton finishers Second nr Carolina,  
John C Lowry pres, H H Lowry sec-treas
- Council Archer D, clk S M Maddox h 203 n Cedar
- Council James G, plumber J Ed Albright h 203 n Cedar
- Counts John K, agt Met Life Ins Co h 604 Fifth
- COUNTY OFFICIALS, see Guilford County Officials**
- Cournow Alma P Miss, h 703 Douglas
- Cournow John T, engrn h 703 Douglas
- Cournow Joseph, clk Piedmont House
- Cousins Hampton B, plumber Adams & Hunt h 816 Spring Gar-  
den
- \*Cousins Jettie, cook h 1059 College av
- Cousins John A, h 816 Spring Garden
- Cousins Laura, A cook 605 w Market
- Covert William B, h 1116 Railroad av
- \*Covington Briscoe, lab h 1020 e Washington
- \*Covington Frank, cook Clegg's Cafe 123 s Elm
- \*Covington Jesse, lab h 1020 e Washington

## J. Ed. Albright Plumbing and Specialties

214 W. Market

Phone 440

Residence Phone 349



Yellow Pine

White Pine

Hardwoods (See bet pages 278 and 279)

# WOODWARD & SON

Rough and Dressed Lumber



RICHMOND, VA.

COVINGTON

(151)

COX

- \*Covington Joseph, lab h 1009 Bilbro
- \*Covington Lalla M, laundress h Jonesboro
- \*Cowan David, porter Vogue Shoe Store h 601 e Gaston
- Cowan Ernest G, clk Meyer's Co h 1013 Spring Garden
- Cowan F C, salesman A D Jones & Co bds 601 Fifth av
- \*Cowan Lulu, cating house h 611 e Gaston
- \*Cowan Mary, laundress h 601 e Gaston
- Cowan Richard H, mehst h 911 Bellevue
- \*Cowan Thomas, lab h 611 e Gaston
- \*Cowsor William, lab h 159 w McCulloch
- Cox Bettie L Miss, h 912 w Lee
- Cox Carl N, ship clk Scott-Sparger Co (Inc) h 318 Gorrell
- Cox Cully B, sign writer William O McFarland bds 102 e McCulloch
- Cox E Robert (Phillips & C), h 872 s Elm
- Cox Eli A, street inspr h 330 n Greene
- Cox Eugene G, special agt Dixie Fire Ins Co h 245 Summit av
- Cox Eva J Miss, h 906 Gregory
- Cox Fannie L wid Thomas, h 912 w Lee
- Cox Fleeta Miss, bds 102 e McCulloch
- Cox Gertrude Miss, bds 102 e McCulloch
- Cox Harry, clk Dixie Fire Insurance Co h 245 Summit av
- Cox Helen B Miss, h 245 Summit av
- Cox J Wesley, wood 301 McAdoo av h Staley, N C
- Cox Jalie H wid Cyrus, h 906 Gregory
- COX JEREMIAH S, v-pres Greensboro Loan & Trust Co h 411 w Lee**
- Cox John A, carp Cape Fear Mfg Co h 1020 Asheboro
- Cox John T, driver G F D h 213 e Gaston
- \*Cox John W, grocer 903 High
- Cox Lester, student h 245 Summit av
- Cox N Thomas, packer h 912 w Lee
- Cox Ora M Miss, asst supt Rest Cottage and teacher Bible and Literary Training School h 900 Silver Run av
- \*Cox Sarah, h Gray beyond limits
- Cox William, helper bds 102 e McCulloch
- Cox William L, motorman h 407 e McCulloch
- Cox Winfred R Rev, pastor Apostolic Holiness Church and supt Rest Cottage and Bible and Literary Training School h 900 Silver Run av

## FRAMES

## TO ORDER

Wholesale Retail

**G  
R  
E  
E  
N  
S  
B  
O  
R  
O  
  
A  
R  
T  
&  
M  
F  
G.  
C  
o.**

### 108

W. Washington

Phone 926.

# Carolina Cornice & Skylight Co.

Estimates Furnished From Architects Plans on Short Notice

Southern Ry. and Ashe St.

PHONE 256

Phone Orders  
Delivered Promptly

Fariss, Klutz Drug Co.

CRABTREE

(152)

CRAWFORD

Cone

Sign

Works

342 S. Elm

Phone 1200

S  
I  
G  
N  
S

Successors to

Henley

Cone Sign

Works

Crabtree Thomas, cotton broker h Isabel nr Church  
 Craddock Luther V, trav salesman bds 222 s Forbis  
 \*Craig C Emma, propr Piedmont Hotel 102 Fayetteville  
 \*Craig Eliza, h 707 Gorrell  
 \*Craig Ella, h 391 w Washington  
 \*Craig Harry, horseshoer Charles L Corl h Mills Row nr Bilbro  
 Craig John O, rodman So Ry h 217 Church  
 \*Craig James, lab h 707 Gorrell  
 \*Craig Major, lab h 206 n Gilmer  
 \*Craig Robert, h Mills Row nr Bilbro  
 Cranford Bessie Miss, h 851 Worth av  
 Cranford H Lee, bkkpr J W Scott & Co rms 360 w Lee  
 Cranford J W, clk R M S bds 303 Gorrell  
**CRANFORD WILLIAM L**, coal and wood and teamster 240 e  
 Washington—phone 27 h 242 e Washington  
 Craven Amanda wid J F, h 129 Battle Ground av  
 Craven Benjamin R, clk Cone Export & Commission Co rms  
 510 w Washington  
 Craven Braxton, salesman Ellis, Stone & Co h 129 Battle  
 Ground av  
 Craven C Marvin, clk Foster-Moffitt Co (Inc) rms 216 e Bragg  
 Craven Dennis G, mgr Ellis, Stone & Co h 129 Battle Ground av  
 Craven E Franklin, sales agt Acme Road Machinery Co h 1234  
 Randolph av  
 Craven Enoch S, woodwkr h 708 Railroad  
 Craven James A, bkkpr h 129 Battle Ground av  
 Craven Juanita Miss, h 129 Battle Ground av  
 \*Craven Thomas, farmer h 221 Percy  
 \*Craven Thomas C, fireman h 225 Percy  
 Craven Charles L, painter T G Proctor h 709 Dillard  
 Craver Roy G, clk h 820 Rankin  
 Crawford Alonzo J, mchst h 519 s Eugene  
 Crawford Elisha H, printer The Greensboro Telegram h Florida  
 av cor Milton  
 Crawford George W, salesman Crawford & Rees (Inc) h 406  
 w Washington  
 \*Crawford John, h 433 n Dudley  
 Crawford John W, pres-mgr Crawford & Rees (Inc) h 406 w  
 Washington  
 Crawford Mary R wid Reuben H, h 151 Ben'ow Arcade

If the Mill Breaks  
Down Send for Us

Clymer Machine Co.

PHONE 121

# Guilford Lumber Mfg. Co.

523-531 ASHE STREET

Long Distance Phone No. 6 and North State

Dealers in all Kinds of  
ROUGH AND DRESSED LUMBER

Plate and Window Glass

Agents for Paroid Roofing, the Roof that  
Lasts and the Roof that Everybody Uses

CRAWFORD

(153)

CRUIKSHANK

- \*Crawford William, lab h 926 Mills Row
- CRAWFORD & REES (INC)** clothing and men's furnishings  
300 s Elm, John W Crawford pres and mgr—phone 123
- Crawley Charles K, foreman Greensboro Furniture Mfg Co h  
1001 Union
- Crawley William E, press feeder Joseph J Stone & Co (Inc) bds  
1001 Union
- Creech Alpheus B, trav salesman h 353 n Elm
- Creech James B, flagman h 506 Houston
- Creech Larkin B, engnr h 506 Houston
- Creech May Miss, h 353 n Elm
- Creech Myrtle L Miss, h 353 n Elm
- Creech Ruth Miss, h 353 n Elm
- Creeden Harry C, pres-supt Automatic Bed Co h 635 Martin
- Creeden Joseph A, salesman Automatic Bed Co h 635 Martin
- \*Crenshaw Clark, lab h 440 e Washington
- \*Crenshaw June, h 809 Ashe
- \*Crenshaw Walter, lab h 440 e Washington
- Crescent Cleaning Works, 214½ w Market, Miss Kate R Kelly
- CRESCENT HARDWARE CO, 229 s Elm, D M Martin pres, A  
W Vickory v-pres, W N Bardin sec-treas—phone 16**
- \*Cress Minnie, h 521 Schenck
- \*Creton Martha, cook h 706 e Market
- \*Creton Thomas, lab h 706 e Market
- Crews Charles F, trav salesman Transou Hat Co h 711 Church
- \*Crews Cora, h 617 High
- Crews Robert E, clk Hotel Clegg rms 630 s Elm
- Crews Sarah L wid J W, h 358 Ashe
- \*Criss Jesse, lab h 122 Thomas
- \*Crosby John, lab h 2070 East
- \*Crosby Julia, h 2070 East
- Crouse James L, contr Dairy nr A av, Piedmont Heights
- \*Crow Samuel, lab h 805 Wilmington
- \*Crow Samuel, lab h 903 Wilmington
- Crowder Henry, watchman h 1002 Virginia
- Crowder William J, mill hand h 1003 Caroline
- Cruikshank Harrison, managing editor Greensboro Daily News  
h 311 n Edgeworth
- Cruikshank Julia Mrs, h 311 n Edgeworth
- Cruikshank Miriam Miss, h 311 n Edgeworth

*Building Work a Specialty.*

*MARBLE AND GRANITE MONUMENTS.*

## ROWE & ROACH CO., Inc.

*Marble Yard: Cor. W. Market and Greene Sts. Phone 64. Granite Yard: West Lee, Corner Railroad Ave. Phone 247.*

# “Send it to DICK”

# Leak, Halladay Co.

Incorporated

112 W. Washington St. Phone 204

## Exclusive Carpet and Wall Paper Store

*We carry everything in the Carpet and Wall Paper Line, and will make it to your interest to see us before placing your order :: :: ::*

E. D. TESSIER, Supt.

J. N. LONGEST, Sec.-Treas.

W. C. BAIN, Pres.

### Central Carolina Construction Co., Inc., General Contractors

Fire Proofing

Steel Construction Reinforced Concrete

All Classes of Building

#### CRUMP

(154)

#### CUMMINGS

- \*Crump John C (Crump, Ruffin & Alexander), h 111 Deans al
- \*Crump, Ruffin & Alexander (John C Crump, Warriek C Ruffin, Robert S Alexander), barbers 301 s Elm
- \*Crumpton George, driver h 606 High
- \*Crumpton James, hackman 605 Gilmer
- \*Crumpton Mary, h 606 High
- \*Crumpton Walter, lab h 1005 Gorrell
- Crutchfield A Albright, h 321 w Lee
- Crutchfield Adam, clk F S Fentress h 330 w Lee
- Crutchfield Algernon S, h 330 w Lee
- Crutchfield Charles, painter h Perry cor Granite
- Crutchfield Clarence C, stonectr h 330 w Lee
- Crutchfield Clark A, clk Greensboro Drug Co rms 63 Benbow Arcade
- Crutchfield Elva Mrs, boarding 330 w Lee
- Crutchfield Felix M, advance agt h Perry cor Granite av
- Crutchfield George P, dep sheriff Guilford county, office Court House h Asheboro rd beyond limits
- Crutchfield James C, granitectr Rowe & Roach Co (Inc) h 330 w Lee
- Crutchfield James M, plumber h 321 w Lee
- Crutchfield Mary G Miss, h Perry cor Granite av
- \*Crutchfield Mittie, h 2235 Ashe
- Crutchfield Thomas K, plumber Adams & Hunt h 321 w Lee
- Cudahy Paeking Co of Alabama, opp So Ry passgr depot, Baskin & Sparger agts
- Culberson Etta B Miss, milliner Mrs I F West h 616 Asheboro
- \*Culbreth Annie, h 112 Doggett's al
- \*Culbreth Frank, porter h 112 Doggett's al
- \*Culbreth George, lab h 112 Doggett's al
- \*Culbreth George, lab h 210 Washington al
- \*Culbert Nannie, cook h 210 Washington al
- Cullen Robert, musician bds The New Brady House
- Cummings Alice J Mrs, boarding 339 w Lee
- \*Cummings Calvin, fireman Columbia Laundry Co h 805 Burton al
- Cummings Carrie N Miss, h 339 w Lee
- \*Cummings Emma, h 807 Burton al
- \*Cummings Jane, h 615 Walker al
- \*Cummings Jerry, lab h 926 s Elm

PHONE 562

P. O. BOX 733

## F. A. WESTON ARCHITECT

406-407-408 McADOO OFFICE BUILDING, 113 S. ELM

# Greensboro Drug Co.

"On the Square"  
Visit the Prettiest, Best Stocked Drug Store  
in the City  
Max T. Payne, Mgr.  
Cor. opposite Post Office

CUMMINGS

(155)

CURTIS

- \*Cummings John, lab h 208 w Whittington  
\*Cummings Nancy, h 926 s Elm  
Cummings Newton J, h 339 w Lee  
\*Cummings Patience, h 1106 e Lee  
\*Cummings William, lab h 1106 e Lee  
Cummings William H, sashmkr h 339 w Lee  
Cunningham Bettie A wid James C, h 502 w Washington  
**CUNNINGHAM BRICK CO, So Ry 1 mile east of depot, W H Osborn pres, C D Cunningham v-pres, J H Cunningham sec-treas—phone 802**  
**CUNNINGHAM BROS (J Milton and Charles D Cunningham), coal and wood and proprs City Dray Line 208 e Washington—phone 8 (see bottom lines)**  
**CUNNINGHAM CHARLES D (C Bros), v-pres Cunningham Brick Co and mgr The Keeley Institute h 447 w Washington**  
\*Cunningham Daisy, laundress h 469 Cole  
Cunningham J Harry, sec-treas Cunningham Brick Co h 447 w Washington  
**CUNNINGHAM J MILTON (C Bros), h 510 Summit av**  
\*Cunningham Laura, cook h 469 Cole  
\*Cunningham Leanna, h e Market, Jonesboro  
Curnow J T, h 703 Douglas  
Current John, condr bds 108 n Forbis  
\*Currie Lonnie, driver Cunningham Bros h 913 Lindsay  
Currin Bertie wid A B, boarding 107 e Gaston  
Currin Grace Miss, h 107 e Gaston  
Currin Lillie B Miss, h 107 e Gaston  
\*Currin Nannie, maid h 501 Stratford al  
Curry Charles W, civil engnr h 315 Church  
\*Curry Ernest, lab h 240 Percy  
Curtis Alice H wid William H, h 109½ w Market  
Curtis Belle Miss, h 401 e McCulloch  
Curtis James K, coal h 401 e McCulloch  
Curtis Leanna Miss, h 109½ w Market  
Curtis Lou E Miss, h 3 Walnut  
Curtis Lucy E wid Dennis, h 108 Odell pl  
Curtis Mary F wid Frederick, h 3 Walnut  
Curtis Walter M Rev, sec-treas Greensboro Female College h 108 Odell pl  
Curtis William, painter bds 608 s Elm

Benbow Arcade

Everything in Men's Wear

205 S. Elm—Phone 817.

# Ricks-Donnell-Medearis Company

## WILLS BOOK AND STATIONERY CO.

### BOOKSELLERS, STATIONERS and OFFICE OUTFITTERS

206 S. Elm St.

PHONE 194

Office Supplies of all kinds, Typewriters and Filing Cabinets

# Tuxedo Cigar Store & Pool Parlor

106 S. ELM

H. BURKHIMER

PHONE 499

High-Grade Cigars and Tobaccos

Daily Newspapers and Periodicals

Electric  
Refriger-  
ators

CURTIS

(156)

DANIELS

Curtis William H, carp h 400 Tate  
Cutchin Clarence I, student h 408 w Washington  
Cutter J H & Co, cotton 281 Benbow Arcade, I H Moses mgr  
Cutchin John R, broker h 408 w Washington  
Cutchin M Ellen Miss, h 408 w Washington

## D

The delicious and refreshing Ice-Cold Drinks served at our Fountain are the best in the city. Call in and be convinced. We want to supply your wants in Drugs, Toilet Articles, &c.

**HELMS' DRUG STORE,**

Phone 89.

Opp. The McAdoo Hotel.

Electric  
Irons

Dabbs Benjamin, demonstrator h 208 s Forbis  
Dailey Pritchard B, grocer 1014 s Cedar h 599 Reid  
Dailey William H (D & Smith), h 814 e Bragg  
Dailey William H Jr (D & Smith), h 1201 Asheboro  
Dailey & Smith (William H and William H Dailey Jr), grocers  
606 s Elm

Daily News Co (The) (Inc), publishers Greensboro Daily News  
105 s Davie, E c Duncan pres, Z P Smith editor and genl  
mgr

**DAILY RECORD (THE)**, 201 w Market cor Greene, J M Reece  
& Co owners and publishers— phone 13 (see back fly leaf)

\*Dalrymple David, lab h 471 Cole

Dalton Archer C, student h 122 w Sycamore

Dalton R Frank, lumber h 122 w Sycamore

Dalton Thomas L, clk h 122 w Sycamore

Dameron Julia Miss, teacher N C State N & I College h 1023  
Spring Garden

Daniel Bessie Miss, teacher N C State N & I College

Daniel Garland, insurance agt 219 s Elm h 403 w Washington

\*Daniel Lizzie, h 217 Jeffreys al

\*Daniel Lizzie, h 1313 New

\*Daniel Mabel, h Cedar cor Oak

Daniel Ollie J, agt h 404 s Eugene

\*Daniel Taylor, lab h 1313 New

\*Daniels Charles H, plstr h 361 w Whittington

Electric  
Sewing  
Machines

N.C.P.S.Co.

Phone 331

Insure your Property in the

and keep your money at home

**Dixie Fire Insurance Company Assets over \$1,500,000.00**

of GREENSBORO, N. C.

Represented by all Agents

# The Life Insurance Company of Va.

Issues all the most approved forms  
of Life Insurance Contracts from  
\$500.00 to \$25,000.00.

**WITH PREMIUMS PAYABLE QUARTERLY, SEMI-ANNUALLY and ANNUALLY**

**T. M. HARGRAVE, Superintendent, Rooms 300-01, 3rd Floor, McAdoo Building,**

**Greensboro, N. C.**

DANIELS

(157)

DAVIS

Daniels Zebulon V, clk R M S h 504 Summit av  
Dannenberg Joseph, mfrs agt 350 Benbow Arcade and restaur-  
ant 534 s Elm h 545 s Mendenhall

\*Dark Lillie, cook h 710 e Market

\*Dark Otis, helper J F Yates 117 w Sycamore

\*Dark Samuel, barber h 120 s Gilmer

\*Dark Seretha, laundress h 113 Percy

Darling Harry, clk R M S bds 303 Gorrell

Darnell Thomas, student bds 918 Asheboro

Darner Charles, steamfr bds 221 Belle Mead av

Darrah Gladys Miss, h 119 w Market

Darrah Samuel J, trav salesman h 119 w Market

Daughety J Edgar, colr The Greensboro Telegram bds 602 n  
Greene

Daughtrey Inez Miss, asst librarian N C State N & I College

Davidson Howard G, mgr h 118 Frisco

Davie Ludie E Miss, h 401 Asheboro

Davie Mary A wid G A, h 401 Asheboro

Davie Maude E Miss, h 401 Asheboro

Davie Neil W, msgr h 401 Asheboro

Davie Samuel W, tinner h 401 Asheboro

Davie Street Public School, 201 s Davie, Miss Hunter Irvin  
prin

Davies Lena Miss, matron N C State N & I College

\*Davis Adolphus, lab h 623 s Macon

\*Davis Agnes, cook h 243 n Edgeworth

\*Davis Alice, cook h 204 Washington al

\*Davis Annie, cook h 204 Washington al

Davis Annie D Miss, h 809 Pearson

\*Davis Armistead, lab h 126 Suggs

Davis Arthur, clk rms 318 Tate

\*Davis Bertha, h 623 s Macon

Davis Bertha Miss, h 610 Ashe

\*Davis Bynum, lab h 1102 e Lee

Davis Carl E, cigarmkr h 950 Silver Run av

Davis Charles, washman Columbia Laundry Co bds 343 w Lee

Davis Charles A, foreman h 707 Railroad

Davis Charles C, uphr h 925 Walker av

\*Davis Charles G, teacher h 108 Beech

Davis Clara wid J F, h 1025 Spring Garden

Ellis,  
Stone  
& Co.



Sole Agents  
for  
Thompson's  
Glove-Fit-  
ting Corsets  
and  
Lord &  
Taylor's  
Hosiery and  
Underwear



Ellis,  
Stone  
& Co.  
The One  
Price  
Store

# Kellam Hospital

**Cures Cancers, Tumors and  
Chronic Sores**

SEE OPPOSITE PAGE 180

PHYSICIANS TREATED FREE  
RICHMOND, VIRGINIA

**Garden Seeds and Bulbs for both  
Fall and Spring Planting at : : :**

**OPPOSITE POST OFFICE**

**Gardner's**

DAVIS

(158)

DAVIS

Hartford, Conn.  
New York, N. Y.

Greensboro, N. C.

AETNA LIFE INSURANCE CO.  
NATIONAL SURETY CO.

PHONE 277

W.M. B. MERRIMON, GENERAL AGENT

Accident, Health and Liability Insurance  
Bonds and Burglary Insurance

- \*Davis Clarence, lab h 1325 New
- Davis Cleo, clk bds 123 w Lee
- \*Davis Cora, laundress h 200 Clinton
- Davis Cora A Miss, teacher h 509 n Cedar
- \*Davis Cordie, cook 441 w Market
- Davis Della Miss, h 845 Bellevue
- Davis Edgar J, genl agt The Original Four Greensboro Fire  
Ins Co's h 809 Pearson
- \*Davis Edward, driver h Benbow nr Ashe
- Davis Edward J, trav salesman h 329 Gorrell
- \*Davis Eliza, h 1102 e Lee
- Davis Ethel E Miss, h 950 Silver Run av
- \*Davis Eugene, barber 605 e Market h 827 Austin
- \*Davis Eugene, lab h 932 s Elm
- \*Davis Fannie, laundress h 1012 s Cedar
- \*Davis George, driver h Lutherville
- Davis Gilder R, h 845 Bellevue
- \*Davis Harriet, h 236 Percy
- \*Davis James, porter h rear 817 Bilbro
- Davis James H, colr John A Hodgin h 423 w Bragg
- Davis James S, grocer 948 Silver Run av h 950 Silver Run av
- Davis Jennie Miss, waitress The McAdoo
- Davis John, mchst bds 343 w Lee
- \*Davis Joseph, lab h 104 n Macon
- \*Davis Joseph, lab h 900 e Market
- Davis Karl, clk Justice Drug Co h 902 Railroad av
- Davis Katherine Miss, teacher h 1025 Spring Garden
- Davis Laura wid T F, h 902 Railroad av
- \*Davis Lillie, cook 214 w Washington
- Davis Linnie I Miss, h 950 Silver Run av
- Davis Lovedy F wid Aaron, h 610 Ashe
- \*Davis Madison, lab h 1325 New
- Davis Martha wid Frank, h 800 Arlington
- Davis Mattie D Miss, h 423 w Bragg
- Davis Myrtle Miss, h 711 Martin
- Davis Myrtle Miss, h 845 Bellevue
- Davis Neil, msgr W U Tel & Cable Co h 401 Asheboro
- Davis. Oliver Co, agts Schwarzschild, Sulzberger & Co 335 s  
Davie, Ross W Davis mgr
- Davis Ollie Miss, h 220 Smith

**J. Ed. Albright Plumbing and Specialties**

214 W. Market

Phone 440

Residence Phone 349



**400 South 9th St.**  
**Richmond, - Va.**

# Montague Mfg. Co.

Sash, Blinds, Doors,  
Frames, Columns,  
Brackets, Porch Work,  
Mantels. Etc.

(See bet pages 278 and 279)

DAVIS

(159)

DEAN

Davis R, h 404 $\frac{1}{2}$  Ashe  
Davis Raymond W, cigarmkr h 950 Silver Run av  
\*Davis Richard, driver h 200 Clinton  
Davis Rober B, waiter Clegg's Cafe h Hotel Clegg  
Davis Robert E, salesman Huntley-Stockton-Hill Co h 845  
Bellevue  
\*Davis Robert H, lab h Lutherville  
Davis Robert L, granitectr Rowe & Roach Co (Ine) h 413 Guil-  
ford av  
Davis Ross J, trav salesman h 950 Silver Run av  
Davis Ross W, mgr Davis, Oliver Co h 218 n Elm  
Davis Sallie Miss, bds 441 w Market  
Davis Sallie J Miss, teacher Greensboro Female College h 1025  
Spring Garden  
Davis Samuel W, clk Stove & Furniture Exchange h 514 n  
Spring  
Davis Sarah C Miss, h 423 w Bragg  
Davis Victor, clk S & N Saleeby rms 205 Huffine Annex  
Davis W Frank, lab h 800 Arlington  
\*Davis William, lab h 614 Gorrell  
Davis William G, clk Dixie Fire Insurance Co h 129 Smith  
Davis William J, condr h 220 Smith  
Davis William O Rev, h 215 Lexington av  
\*Day Alice, cook 629 Asheboro  
\*Day Effie, h 2233 Ashe  
\*Day Estelle, cook 519 Summit av  
\*Day Hattie, h 612 s Macon  
\*Day Hayes, lab h 451 Perkins  
\*Day Ida, cook h 949 e Washington  
\*Day Lillian, teacher Bennett College h 1006 Ashe  
\*Day Martha, h 926 s Elm  
\*Day Nursery and Kindergarten, 501 High  
\*Day Peter, lab h 2233 Ashe  
\*Day Suluna M, laundress h 513 Lindsay  
\*Day Vincent, lab h 249 n Gilmer  
**DEAL ERASTUS C, mgr North Carolina Public Service Co h**  
**283 Belle Mead av**  
Dean Carrie B Miss, h 711 Silver Run av  
Dean Georgie M Miss, h 711 Silver Run av  
\*Dean Horace E, porter h 1010 e Market

**Picture  
Frames  
Mirrors  
Mouldings  
Photo-Enlarg-  
ing  
"High Art"  
Subjects**

**G  
R  
E  
E  
N  
S  
B  
O  
R  
O  
  
A  
R  
T  
  
&  
MFG. Co.**

**WHOLESALE  
RETAIL  
108 W.  
Washington  
Phone 926.**

**Carolina Cornice  
and Skylight Co.**

**Anything in Sheet Metal Work**

Southern Ry. and Ashe St.

PHONE 256

# John T. Hunt & Co.

**CONTRACTORS  
AND BUILDERS**

603 WALKER AVENUE

PHONE 878

Estimates Furnished on Application

# Central Hardware & Mantel Co.

Mantels, Tiles and Grates, and Builders' Hardware

PHONE 166 314 SOUTH ELM STREET

DEAN

(160)

DELLINGER

- Dean Ida Miss, saleslady Harry-Belk Bros Co rms 415 s Eugene  
 \*Dean James M, car cleaner h 1059 e Market  
 Dean Katie M wid Joseph, h 445 Gorrell  
 \*Dean Laura, janitress h 1026 e Market  
 \*Dean Lucinda, h 1059 e Market  
 Dean Nathan H, contr 711 Silver Run av  
 Dean Olivia Miss, rms 415 s Eugene  
 Dean Walter H, appr h 711 Silver Run av  
 Deas George W, barber bds 306 Buchanan  
 Deaver Annie M Miss, h 116½ w Market  
 Deaver Ila D Miss, bds 116½ w Market  
 Deaver Martha O wid George, propr Gate City House 116½ w Market  
 Deaver William H, lineman h 116½ w Market  
 \*DeBerry Dora, h 610 High  
 \*DeBerry Samuel, lab h 408 n Macon  
 \*DeBerry Samuel, lab h 610 High  
 Debnam Thomas C, cigarmkr h 601 Reid  
 \*Debnam William F, teacher N C A & M College h 212 n Dudley  
 DeBoe George, salesman Harry-Belk Bros Co bds 123 w Lee  
 DeBoe Iona Miss, bds 123 w Lee  
 DeButts Abraham S, clk div frt agt So Ry h 308 n Forbis  
 DeButts Daniel D, h 308 n Forbis  
 Deep River Lumber Co, 8-9 Greensboro Loan & Trust Co Bldg, G Ben Phillips mgr  
 Dees Ralph E (Dees & Dees), h 304 w Gaston  
 Dees Rigdon O (Dees & Dees), h 304 w Gaston  
 Dees & Dees (Rigdon O and Ralph E Dees), physicians 201 McAdoo Bldg  
 DeGay Henry, marblectr Rowe & Roach Co bds 116½ w Market  
 DeGraff James L, marblectr J H Neese h 410 Jackson  
 DeGrotte Birlor H, shoemkr h 197 Lyndon  
 Delamar Mabelle Miss, stengr Greensboro Daily News h 112 Library pl  
 de Lancy Annie E Miss, nurse 915 Cherry  
 de Lancy Callie V Miss, h 915 Cherry  
 de Lancy Emma V wid W P, h 915 Cherry  
 \*DELLINGER J ELMER, physician 813 e Market, office hours 8 to 10 A M, 2 to 5 P M—phone 233

Tool Making  
Gasoline Engines

# Clymer Machine Co.

PHONE 121

No Job  
Too Big  
No Job  
Too Small

# Cape Fear Manufacturing Co.

LUMBER AND SHINGLES.

Phones 70 and 96.

Whittington St. and Southern Ry.

DEMPSEY

(161)

DEVLIN

Dempsey John W, carp h G nr McCormick av, Glenwood Park  
Dempsey William, paperhngr h G nr Portland av, Glenwood Park

Deneke Charles I, foreman h 310 e Sycamore

Denning Martha R wid John, dressmkr 612 s Elm

Denny Charles S, clk The Bradstreet Co h 338 Church

Denny Columbus F (D & Ellington), h 804 Rankin

Denny Floyd, student h 804 Rankin

Denny G Washington, h 223 e Lee

Denny Hazel Miss, h 455 e Whittington

Denny Hoyt M, clk Denny & Ellington h 804 Rankin

Denny John H, salesman h 455 e Whittington

Denny Kathleen Miss, h 338 Church

Denny Lelia Miss, teacher Davie St Public School h 223 e Lee

Denny Lottie Miss, special teacher manual training and drawing City Public Schools h 223 e Lee

Denny O J & S B (Oliver J and Sidney B), proprs Planters' Warehouse 424-430 n Greene

Denny Oliver J (O J & S B D), and mgr Singer Sewing Machine Co h McIver nr w Market

\*Denny Robert, lab h 233 n Gilmer

Denny Robert E, student h 338 Church

Denny Robert M, salesman Odell Hardware Co h 338 Church

Denny Sidney B (O J & S B D), h Stokesdale, N C

Denny Washington C, h 223 e Lee

Denny William R, carrier P O h 229 n Cedar

Denny & Ellington (Columbus F Denny, James B Ellington), jewelers 103 w Market

Dettmering Corinne Miss, h 219 Mebane

Dettmering Frederica Miss, h 219 Mebane

Dettmering Frederick, h 219 Mebane

Dettmering Lillie Miss, h 219 Mebane

Dettmering Mary Miss, h 219 Mebane

Dettmering O'Neill, musician h 219 Mebane

Dettmering Theresa Miss, h 219 Mebane

DeViney Pearl Miss, h 628 Arlington

DeViney Sterner E, tinner h 628 Arlington

DeViney William O, carp h 628 Arlington

Devlin Lucille Miss, h 305 e Washington

Devlin William B, agt So Ry Co frt depot h 305 e Washington

“MACK,” The Sign Man

PHONE 464

**CUNNINGHAM BROS**

COAL AND WOOD

PROPRIETORS CITY DRAY LINE

PHONE

8

# MRS. S. WITHERSPOON SUMMERS

308 Dixie B'ld'g

Oppo. Hotel Guilford

Reasonable Rates

Office Phone 519

Court Reporter, Public Stenographer and Employment Agency : : :

Multigraph Work : : : : :

Satisfaction Guaranteed

E. D. TESSIER, Supt.

J. N. LONGEST, Sec-Treas.

W. C. BAIN, Pres.

## Central Carolina Construction Co., Inc., General Contractors

Fire Proofing

Steel Construction Reinforced Concrete

All Classes of Building

DEWEESE

(162)

DICK

- DeWeese Annie Mrs, h 349 n Elm
- DeWitt Leonard A, supt Greensboro Furniture Mfg Co h 1560 Spring Garden
- DeWitt Thomas J, bds 401 Morehead av
- Dick Beulah Miss, h 303 Lindsay
- Dick Charity J Miss, rms 325 s Eugene
- \*Dick Effie, presser h 914 e Market
- \*Dick Emma, h 312 Beech
- \*Dick Emma, laundress h e Market nr Cottage Grove av
- \*Dick Evelyn, h e Market, Jonesboro
- Dick F Marion, clk Peter John h 122 n Davie
- Dick George A, h 480 Church
- \*Dick George, lab h 1009 Perkins
- Dick George A, h 480 Church
- Dick J Harvey, salesman J M Hendrix & Co h 1115 Martin
- \*Dick John, lab h 984 Perkins
- Dick John M, sec-treas Dick's Laundry Co and Dixie Laundry Machinery Mfg Co h 455 Church—phone 118**
- \*Dick Joseph, lab h 425 Cole
- Dick Jule M, farmer h 215 e Market
- Dick Lena W Mrs, boarding 122 n Davie
- Dick Lizzie E, propr Banner House 215 e Market
- Dick Lucy M Miss, h 455 Church
- Dick M Eloise Miss, h 312 n Elm
- Dick Mary E wid Robert P, h 480 Church
- Dick Minnie Miss, h 518 Schenck
- \*Dick Monroe, farmer h e Market nr Cottage Grove av
- Dick Nancy L Miss, h 122 n Davie
- Dick Nathan B, potter h 518 Schenck
- Dick Nellie V Miss, h 122 n Davie
- Dick Norma Miss, h 518 Schenck
- \*Dick Ora. cook h 439 Cole
- \*Dick Oscar, overseer A & M College Farm h e Market cor Cot Grove av
- \*Dick Ralph, lab h e Market nr Cottage Grove av
- \*Dick Rebecca, h 507 Lindsay
- Dick Rosa S wid George A, h Isabel nr Church
- \*Dick Rufus W, stove repr 611 e Market h 914 e Market
- \*Dick Ruth, h 507 Lindsay
- Dick Sadie L Miss, h 312 n Elm

## Greensboro Pressing Club

234½ S. ELM

W. N. HINTON, Propr.

HIGH-GRADE

Cleaning and Pressing

Phone 162



# Columbia Laundry Co.

## Launderers, Cleaners, Dyers

PHONES 176-633

DICK

(163)

DIXIE

\*Dick Walter, lab h 507 Lindsay

\*Dick William, farmer h e Market, Jonesboro

Dick William W, clk h 122 n Davie

**DICK'S LAUNDRY CO**, 111-113 w Market, John M Dick sec-treas—phone 72 (see bottom lines)

Dickerson Edward D, clk So Ry rms 200 n Davie

Dickerson William W, printer Cone Export & Commission Co h 6 Maple

\*Dickey Maggie, laundress h 3005 Holly

Dicks Colvin, lab bds 335 w Lee

Dicks Daniel T, colr Guilford Furniture Co h 613 Asheboro

Dicks Robart P, com mer h 242 n Edgeworth

Diffee William S, trav salesman Odell Hardware Co bds Hotel Guilford

Dildine C C, salesman h 710 Martin

\*Dillard Abner B, lab h 800 e Market

\*Dillard Abner B Jr, lab h 800 e Market

\*Dillard John, barber h 331 w Whittington

\*Dillard Lina, h 112 Dean's al

\*Dillard Thomas, lab h 121 Doggett al

Dillard Thomas D, meatctr Geo W Wagstaff h 112 Dean's al

Dillon Elsie M Miss, h 420 n Elm

Dillon Kirkwood, student h 420 n Elm

Dillon Percy McN, student h 420 n Elm

Dillon William P, furniture h 420 n Elm

Dillon William P Jr, clk h 420 n Elm

Dilworth Dora Miss, dressmkr h 109½ w Market

Dilworth Mary Miss, h 109½ w Market

Dimmette William A, chf bkkpr Greensboro National Bank h 308 w Washington

Dimock Mary M wid Henry, h 323 Asheboro

**DIRECTORY OF GREENSBORO**, Hill Directory Co, publishers, Richmond, Va

Disosway Harriet E wid W H, h 453 Arlington

Dixie Building 125—127 s Elm

**DIXIE FIRE INSURANCE COMPANY**, 4th flr Dixie Building, Ashley Horne pres, H R Bush 1st v-pres, George Hackney 2d v-pres, I W Rockey sec, F M Garner asst sec—phone 747 (see back cover, bottom lines and page 5)

### Castings

Iron and Brass

# C O O K - L E W I S

Foundry  
Co., Inc.

Fulton St. and  
Southern Ry.

PHONE 632

## VANSTORY CLOTHING CO.

236-238 S. Elm St.

*Fair Prices  
With Good Results*

C. H. McKNIGHT, Mgr.

# ODELL HARDWARE CO.

## Mantels, Grates and Tiles

**Gas**

**Stoves**

**Gas**

**Water**

**Heaters**

**SOLD**

**EASY**

**TERMS**

**N.C.P.S.Co.**

**Phone 331**

DIXIE

(164)

DOBSON

Dixie Ice & Coal Co, Lee cor Lithia, J W Landreth pres and treas, W E Hockett sec, W B Ross mgr

Dixie Laundry Machinery Manufacturing Co, 111 w Market, J R Golter pres, John M Dick sec-treas—phone 72

Dixie Real Estate Co (Inc), 108 n Elm, C G Wright pres, W S Lyon v-pres, A S Thompson sec-treas

Dixon A Clark, clk P O h 1201 Magnolia

\*Dixon Ada, cook h 1105 Bilbro

\*Dixon Alfred, lab h 1100 Bilbro

Dixon Charles L, engnr h 912 w Lee

Dixon James C, barber 509 s Elm h 338 w Bragg

Dixon John H, engnr h 907 w Lee

Dixon Kate V Miss, h Dairy nr A av, Piedmont Heights

Dixon Lizzie Miss, teacher Lindsay Street Grammar School

Dixon Lula J Miss, h 907 w Lee

Dixon Lyman M, student h 907 w Lee

\*Dixon Melinda, cook h 1100 Bilbro

Dixon Nathaniel G, clk Hotel Clegg

Dixon Nettie I Miss, h 907 w Lee

Dixon Paul V, h Dairy nr A av, Piedmont Heights

Dixon Ralph L, bkkpr Gate City Furniture Mfg Co h Dairy nr A av, Piedmont Heights

Dixon William, carp h Dairy nr A av, Piedmont Heights

\*Doak Andrew, lab h Gray beyond limits

\*Doak Cora, h 608 e Lee

Doak Estes S, student h 210 e Washington

\*Doak Fannie, h 608 e Lee

\*Doak George, lab h 608 e Lee

Doak James O, student h 210 e Washington

\*Doak Lizzie, h 608 e Lee

Doak Orrella E wid Dr J S boarding 210 e Washington

\*Doak Perey, porter Morrison Bros h Gray beyond limits

\*Doak James W, janitor McAdoo Bldg h 445 e Washington

\*Doak Thomas, grocer Gray beyond limits

\*Doak Thomas Jr, lab h Gray beyond limits

Dobson Adolphus N, grocer Portland av cor Grove, Glenwood Park

Dobson Fannie J Miss, h Portland av cor Grove, Glenwood Park

Insure your Property in the

and keep your money at home

**Dixie Fire Insurance Company Assets over \$1,500,000.00**

of GREENSBORO, N. C.

Represented by all Agents

# The Life Insurance Co. of Virginia

ORGANIZED 1871

HOME OFFICE

RICHMOND, VA.

is a regularly organized Life Insurance Company operating under a Special Charter from the State of Virginia. : : : :

T. M. HARGRAVE, Supt., Rooms 300-01, 3rd Floor, McAdoo Bldg., Greensboro, N. C.

DODSON

(165)

DONNELL

- Dodson Peter S, farmer h Grayland av nr Battle Ground a .  
 \*Dock Samuel, barber h 120 s Gilmer  
 Dodamead Debbie A wid A C, boarding 303 Gorrell  
 \*Dodd Sarah, laundress h 835 Guilford av  
 \*Dodson Colonel, lab h 113 Chestnut  
**DODSON HENRY H**, physician 248 to 253 Benbow Arcade,  
 office hours 8:30 to 11 A M, 2 to 4:30 P M, later by appoint-  
 ment—phone 693 h 419 n Elm—phone 1191  
 Dodson James C, salesman h 256 Belle Mead av  
 Dodson Joseph C, soft drinks 119 s Davie rms 116½ w Market  
 Dodson Julia A wid James, h 520 w Lee  
 Dodson Mary E wid Silas C, h 327 e Market  
 Dodson Mary G Miss, h 419 n Elm  
 Dodson Nora Miss, bds 320 n Greene  
 Dodson Priscilla H Miss, h 419 n Elm  
 Dodson Teresa wid William E, h 714 Summit av  
 Dodson William, student h 327 e Market  
 \*Doggett Fletcher, lab h Young nr Thomas  
 \*Doggett Jane, laundress h 1034 e Washington  
 \*Donahoe Willis, porter A D Jones & Co 601 Fifth av  
 Donaldson Walter P, plumber 108 e Washington h 411 Guil-  
 ford av  
 \*Donnell Adolphus, lab h 4000 e Market  
 \*Donnell Amanda, h 324 Percy  
 Donnell Annie G Miss, h 318 e Washington  
 \*Donnell Clifford, student h 463 Cole  
 \*Donnell Clifton, lab h e Market, Jonesboro  
 \*Donnell Clyde, student h 463 Cole  
 \*Donnell Emma, cook 215 s Eugene  
 Donnell Erven, h 242 e Market  
 \*Donnell Frederick, lab h 806 Wilmington  
 Donnell George, farmer, h 406 w Gaston  
 \*Donnell Hannah, laundress h Benbow cor Bilbro  
**DONNELL HARRY S** (Ricks-Donnell-Medearis Co) h 320 e  
 Washington  
 \*Donnell Hattie, laundress h Ashe nr Short Austin  
 \*Donnell Hayward, janitor Public Library h 407 n Macon  
 \*Donnell Hezekiah, lab h 506 Stratford al  
 \*Donnell Isaac H, meatctr h 2098 Holly

Ellis,  
Stone  
& Co.



The  
Home of  
Depend-  
able  
Mer-  
chandise  
for  
Ladies



Ellis,  
Stone  
& Co.

The One  
Price Store

# Kellam Hospital

Cures Cancers, Tumors and  
Chronic Sores

SEE OPPOSITE PAGE 180

PHYSICIANS TREATED FREE  
RICHMOND, VIRGINIA

# Howard Gardner Prescription Druggist . .

Opposite Post Office

Phones, 23 and 428

DONNELL

(166)

DORSETT

Automobile  
Bonds  
Burglary

Health  
Liability  
Plate Glass

Life  
Fire  
Accident

**Insurance**

See **WM. B. MERRIMON,**  
Dixie Building  
Phone 277

- Donnell James R, broker h 330 Gorrell  
 \*Donnell L Blanche, teacher h 463 Cole  
 \*Donnell Lena, laundress h 2098 Holly  
 \*Donnell Lizzie, laundress h 222 n Gilmer  
 \*Donnell Lizzie, laundress h 324 Perey  
 \*Donnell Lizzie, nurse h 1014 w Market  
 \*Donnell Lueinda, h 205 n Gilmer  
 Donnell Mary H Miss, h 242 e Market  
 \*Donnell Nathan, h 4 Reid  
 \*Donnell Osear, lab h 403 Bennett  
 \*Donnell Pender, lab h 3 Reid  
 \*Donnell Robert, lab h Benbow cor Bilbro  
 \*Donnell Rohama, laundress h 944 w McCulloch  
 \*Donnell Rufus H (D & Walker), and grocer 601 e Market h 306 Perey  
 \*Donnell Smith, drayman 463 Cole  
 \*Donnell Washington W, grocer 351 n Macon h 328 Perey  
 \*Donnell William, brickmkr h 110 Granite av  
 \*Donnell Nathan, lab h 4 Reid  
 \*Donnell Oscar, lab h 403 Bennett  
 \*Donnell William, hostler h 244 e Gaston  
 \*Donnell & Walker (Rufus H Donnell, G B W Walker), real estate 601 e Market  
 Dorsett A Maie Miss, h 306 e Washington  
 Dorsett Artis, student h 824 Gregory  
 Dorsett Charles C, mechst h Gregory nr Oak  
 Dorsett Charles H, dry goods 230 s Elm h 306 e Washington  
 Dorsett Esther Miss, h 713 Asheboro

We can furnish any kind  
of

**Business List**

Try us

**HILL DIRECTORY CO.**

**J. Ed. Albright Plumbing and Specialties**

214 W. Market

Phone 440

Residence Phone 349



Yellow Pine  
White Pine  
Hardwoods

# LUMBER



**WOODWARD & SON,** Richmond, Virginia.

(See bet pages  
278 and 279)

DORSETT

(167)

DOWNEY

**DORSETT FRANKLIN A,** bicycles and bicycle repairing 230  
s Davie h 824 Gregory

Dorsett Lydia C wid William F, h 824 Gregory

Dorsett Orin, elk Patterson Bros bds 116½ w Market

Dorsett William C, grocer 816 Gregory h 814 Gregory

Dorsett William H, repr F A Dorsett h 713 Asheboro

\*Dorsey Mollie, h e Market, Jonesboro

\*Dorsey Peggy, Matron So Ry depot h e Market, Jonesboro

\*Dorsey Thomas, lab h 529 High

Dorworth William J, electrical engrn bds The McAdoo

Doub Laura G Miss, h 3 Oak Court

Doub Susan D wid William, h 3 Oak Court

\*Douglas Lucinda, laundress h 116 s Dudley

**DOUGLAS MARTIN F,** (DOUGLAS & DOUGLAS), h 521  
Douglas—phone 889

**DOUGLAS ROBERT D,** postmaster of Greensboro h 134 Price  
—phone 483

**DOUGLAS ROBERT M** (Douglas & Douglas), h 521 Douglas  
—phone 889

\*Douglas Thomas, plstr h 908 Johnson

**DOUGLAS & DOUGLAS** (Robert M and Martin F Douglas),  
attys at law rms 4-5 Greensboro Loan & Trust Bldg—phone  
199

\*Dow Daisy, h 2217 Ashe

Dowling John D, commercial agt Missouri Pacific Ry bds Guil-  
ford Hotel

Downey John E, inspr bds The Guilford

## F. A. DORSETT

The Yellow Front.

230 S Davie St. Greensboro, N. C.

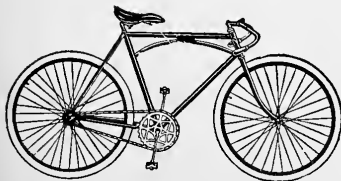

For new and second hand  
Cycles, and all kinds of  
Cycle repairs.

Trunks, keys, locks, baby  
carriages, and other repairs.

Picture  
Goods  
Wholesale  
Retail

G  
R  
E  
E  
N  
S  
B  
O  
R  
O  
A  
R  
T  
&  
MFG. Co.

108 W. Washington

Phone 926

**Carolina Cornice  
and Skylight Co.**

Manufacturers of  
**Cornices, Skylights  
and Ventilators**

Southern Ry.  
and Ashe St.  
Phone 256

# Fariss, Klutz Drug Company

Opposite Hotel Guilford

PHONE 36

DOWNEY

(168)

DURHAM

Cone

Sign

Works

342 S. Elm

Phone 1200

I

S

I

G

N

S

I

Successors to

Henley

Cone Sign

Works

- \*Downey Nancy, laundress h 322 Percy  
Dozier Martha S Miss, asst sec-treas Greensboro Female College 817 w Market  
Drake James T, motorman h 916 Cherry  
Dring Arthur H, stengr Seidenberg & Co (Inc) h 505 Simpson  
\*Dudley A Vivian, h 221 n Dudley  
\*Dudley Annie, h 221 n Dudley  
\*Dudley Haywood, lab h 1029 Ashe  
\*Dudley James B, pres N C A & M College, sec Pioneer Bldg & Loan Assn and Suburban Investment Co h 221 n Dudley —phone 465  
Duffy Agnes J Miss, h 537 n Greene  
Duffy Edward J, florist h 719 Keogh  
Duffy James, florist 537 n Greene  
Duffy Lawrence J, cashier Hunter Mfg & Commission Co h 537 n Greene  
Duffy Lucy T Miss, h 537 n Greene  
Duggins Caleb L, grocer 317 e Market h 40½ Maple, Proximity  
Duggins Cary L Jr, grocer 425 e Washington  
Duggins Eugenia Miss, bds Dairy nr A av, Piedmont Heights  
Duggins McCoy C, confr Fair Ground av nr Spring Garden h 500 Milton av  
Dumont Bernard, chef Hotel Clegg h 216 Fayetteville  
Dunavant George W, G F D rms 108 Gaston  
Dunavant John W, driver G F D rms 108 w Gaston  
Duncan E Carl, pres The Daily News Co (Inc) h Raleigh, N C  
Duncan Thomas W, condr h 1200 Spring Garden  
Dunham John N, pump repr So Ry h 210 s Mendenhall  
Dunivent Lycurgus H, bricklyr h 509 n Cedar  
Dunlap James A, electrical contr 118 w Market rms 126 Smith  
Dunlap John J, clk R M S bds 303 Gorrell  
Dunman W Edward, stonectr O D Boycott h 102 Forest av  
Dunn Ione H Miss, teacher N C State N & I College  
\*Dupree Sarah, h 815 Vance  
Dupuy George R, bkkpr h 344 s Davie  
Dupuy Lavalette Miss, teacher Lindsay Street Grammar School  
Durham Joseph M, plumber W P Donaldson h 630 Joyner  
\*Durham Mamie, laundress h Mills Row cor Bilbro

Machinery  
Repairs

**Clymer Machine Co.**

Machinery  
Built to Order

PHONE 121

# Guilford Lumber Mfg. Co.

523-531 ASHE STREET

Long Distance Phone No. 6 and North State

Dealers in all Kinds of  
ROUGH AND DRESSED LUMBER

Plate and Window Glass

Agents for Paroid Roofing, the Roof that  
Lasts and the Roof that Everybody Uses

EADEN

(169)

EDMONDSON

## E

Everything kept in a first-class drug store, and everything to drink at a first-class fountain, and everything good to smoke, and everything in the drug line, can be found at

**HELMS' DRUG STORE,**

Opp. The McAdoo Hotel.

Phone 89.

\*Eaden Evie, cook 502 n Elm

Eagle Hose Co No 7, 207 s Davie, H J Elam pres, M M Boyles sec

Earl Charles C, h 710 Haywood

Earl John A, carp h 710 Haywood

Earl Laura G Miss, h 710 Haywood

Earl William M, cementwkr h 710 Haywood

Easley Henry G, pianist h 211 Mebane

Eason Joseph, bedmkr Automatic Bed Co s Elm beyond limits

Eason Van, bedmkr Automatic Bed Co s Elm beyond limits

East Greensboro Dairy, 2001 College av P R Hines propr

East Senora L wid Whitfield B, h 115 Ashe

East Whitfield B, clk h 115 Ashe

Eatmon Lloyd, attendant The Keeley Institute 447 w Washington

Eberhardt Brantley C, woodwkr h 896 Union

Eberhardt Margaret J wid Felix, h 723 Dick

\*Echols Archie, lad h 2061 e Market

\*Echols William, lab h 2061 e Market

\*Eckles Ellis, lab h e Market, Jonesboro

\*Eckles George, lab h e Market, Jonesboro

\*Eckles Jesse, lab h e Market, Jonesboro

\*Eckles Minerva, h e Market, Jonesboro

\*Eckles William, lab h e Market, Jonesboro

Ecy Pullen, dentist Benbow Arcade h 97 n Elm

\*Edgerton Cenie, h 907 High

\*Edgerton Lucy, h 907 High

Edmondson Charles H, lab h 1228 Railroad av

Edmondson George D, lab h 1228 Railroad av

Edmondson James H, farmer h 1228 Railroad av

MARBLE, GRANITE and STONE for Building and Cemetery Work.

**ROWE & ROACH CO., Inc.**

GRANITE BUILDING WORK A SPECIALTY.

Marble Yard: Cor. W. Market and Greene Sts. Phone 64. Granite Yard: West Lee, Corner Railroad Ave. Phone 247.

# “Send it to DICK”

# Leak, Halladay Co.

Incorporated

112 W. Washington St. Phone 204

Exclusive Carpet and Wall Paper Store

*We carry everything in the Carpet and Wall Paper Line, and will make it to your interest to see us before placing your order :: :: ::*

E. D. TESSIER, Supt.

## Central Carolina Construction Co., Inc., General Contractors

J. N. LONGEST, Sec-Treas.

W. C. BAIN, Pres.

Fire Proofing

Steel Construction Reinforced Concrete

EDMONDSON

(170)

. . ELDRIDGE

- Edmondson Luther R, appr h 1228 Railroad av  
 Edmunds John R, civil engr h 309 s Mendenhall  
 Edmundson Joseph C, clk Hennessee Cafe rms 234 s Elm  
 Edwards Abraham, lab h Dairy nr Lee  
 Edwards Addie H Mrs, boarding 121 Ashe  
 \*Edwards Alfred A, lab h 842 Vance  
 \*Edwards Alice, cook h 313 n Macon  
 \*Edwards Amos, lab h 2011 East  
 Edwards Arthur, lab h Dairy nr Lee  
 Edwards Charles W, barber 120 rms 215 Schenk  
 Edwards Cornelius M, bkkpr h 121 Ashe  
 \*Edwards Daisy, laundress h e Market, Jonesboro  
 Edwards Giles N, florist J Van Lindley Nursery Co h Pomona  
 Edwards Herbert, msgr Fariss-Klutzn Drug Co h 121 Ashe  
 \*Edwards James, lab h 903 Wilmington  
 \*Edwards Jesse, lab h e Market, Jonesboro  
 Edwards Oscar, dep sheriff h 201 n Edgeworth  
 Edwards Otho L, salesman Ellis, Stone & Co bds 201 n Davie  
 Edwards Palmer, bricklyr bds 1010 Spring Garden  
 Edwards R Thomas, barber bds 106 e Lee  
 Edwards Richard O, sec-treas Hudson Grocery Co h 710 Ar-  
 lington  
 \*Edwards Sarah, h 842 Vance  
 \*Edwards Wilson, porter The Patterson Co Washington cor  
 Davie  
 \*Edwell John H (E & Co), h 239 e Gaston  
 \*Edwell & Co (John H Edwell), grocers 620 e Market  
 Elam Harper J, adv mgr The Daily Record h 105 Elam av  
 Elam Hattie G Miss, h 105 Elam av  
 Elam Nannie B Miss, h 105 Elam av  
 Eldridge Albert D, clk Helms' Drug Store h 409 Blandwood  
 av  
 Eldridge Bert S, dispatching clk P O h 445 Gorrell  
 Eldridge Beryl Miss, h 409 Blandwood av  
 Eldridge Chauncey T, clk Helms' Drug Store and asst instr  
 Page's School of Pharmacy h 409 Blandwood av  
 Eldridge Frank S, furniture h 409 Blandwood av  
 Eldridge Irving H, clk So Ry h 409 Blandwood av

PHONE 562

P. C. BOX 733

## F. A. WESTON ARCHITECT

406-407-408 McADOO OFFICE BUILDING, 113 S. ELM

# Greensboro Drug Co.

"On the Square"  
Filling Prescriptions our Specialty  
Max T. Payne, Mgr.  
Cor. opposite Post Office  
Two Phones, 830 and 704

ELDRIDGE

(171)

ELLIOTT

- \*Eldridge Norman, hostler h 732 Ashe  
Eldridge Pearl Miss, h 409 Blandwood av  
Eldridge Ruby Miss, h 409 Blandwood av  
Eldridge Virginia Miss, teacher Davie Street Public School  
Eldridge Walter W, cigarmkr h 909 Douglas  
Elite Pressing Club, 102½ s Elm A S Waggoman propr  
Elkins David, clk Johnson's Lunch Room rms 701 s Elm  
Elks' Home, Sycamore cor Greene  
Eller William H Rev, pastor White Oak Baptist Church h 234 Belle Mead av  
Ellington Arthur G (W I Anderson & Co), h 412 s Eugene  
Ellington George W, contr and bldr 406 Ashe h 415 s Eugene  
Ellington James B (Denny & E) h 324 s Eugene  
Ellington Neil, treasurer City of Greensboro, office 235 s Elm, pres Greensboro National Bank and treasurer Wright Safety Air Brake Co h 505 w Market  
Ellington Paisley Miss, h 505 w Market  
Ellington Rufus B, trav salesman h 208 Forest av  
Ellington Thomas H, salesman h 208 Forest av  
Ellington William W, broker h 200 s Forbis  
Elliott Ada Miss, h 515 e Bragg  
Elliott E Frances wid John F, h 400 Tate  
Elliott Eleanore Miss, teacher Greensboro High School h 406 s Eugene  
Elliott Emma F Miss, h 806 Rankin  
Elliott George E, salesman Callahan-Dobson Shoe Co h 444 Gorrell  
Elliott James O, foreman Glascock Stone & Mfg Co h 337 w Lee  
Elliott Lucile Miss, h 406 s Eugene  
Elliott Margaret G Miss, h 806 Rankin  
Elliott Mary L Miss, h 806 Rankin  
Elliott Mattie E Miss (The Misses Elliott), h 515 e Bragg  
Elliott Misses (The) (Mattie E and Nora), dressmkr 515 e Bragg  
Elliott Nellie Miss, bds 406 w Sycamore  
Elliott Nellie D wid J D, h 406 s Eugene  
Elliott Nora Miss (The Misses Elliott), h 515 e Bragg  
\*Elliott Oscar O, overseer Bennett College h 936 e Washington

Bowen Arcade  
Clapp's Fine Footwear for Men  
205 S. Elm—Phone 817.  
**Ricks-Donnell-Medearis Company**

**WILLS BOOK AND STATIONERY CO.**  
**BOOKSELLERS, STATIONERS and OFFICE OUTFITTERS**

206 S. Elm St.

PHONE 194

Office Supplies of all kinds, Typewriters and Filing Cabinets

# Tuxedo Cigar Store & Pool Parlor

106 S. ELM

H. BURKHIMER

PHONE 499

High-Grade Cigars and Tobaccos

Daily Newspapers and Periodicals

## Cook

with

## GAS

Use

## Elec-

## tric

## Power

N. C. P. S. Co.

Phone 331

ELLIOTT

(172)

ENOCH

Elliott Walter H, del clk So Express Co h 812 Rankin

Elliott Wesley A, h 806 Rankin

Elliott William R, carp 541 e Bragg

\*Ellis Mary, laundress h 2070 East

Ellis Parizade wid R S, h 625 Asheboro

**ELLIS, STONE & CO (W H Stone Jr, Frank S Evans), dry goods 224-226 s Elm—phone 446 (see side lines)**

Ellison Lloyd, auditor bds 301 w Washington

Elmore Charles R, propr Elmore Gas Engine Co bds 337 Ashe

Elmore Floyd P, pres-treas Elmore-Maxwell Co h 412 n Elm

Elmore Gas Engine Co, gas engines and automobiles 107 s Davie, Charles R Elmore propr

Elmore-Maxwell Co, whol feed 209 Buchanan, F P Elmore pres-treas, W M Maxwell sec

Elwell Edgar F, clk h 315 Walker av

Elwell Mattie C wid William, boarding 315 Walker av

Elwell May Miss, milliner Mrs N C Weatherly h 315 Walker av

Elwell Nellie Miss, h 315 Walker av

Emanuel Clara Miss, bds 127 Church

Embrey Sallie D Miss, h 415 Arlington

Embrey Samuel M, bkkpr Power & Armstrong Co h 415 Arlington

\*Emerson Benjamin, lab h 715 Gilmer al

\*Emerson Florence, h 818 e Mebane

\*Emerson George W, brakeman h 144 Beech

\*Emerson John T, barber h 622 Ashe

\*Emerson John W, barber 116½ Buchanan h 622 Ashe

\*Emerson Jordan G, barber h 622 Ashe

\*Emerson Matilda, h 715 Gilmer al

\*Emerson William P, butler h 400 Asheboro

England Arthur L, driver h 406 s Mendenhall

England Lavinia Miss, h 406 s Mendenhall

England Robert L (Gate City Auction Co), h 406 s Mendenhall

England Ruby Miss, h 406 s Mendenhall

England William C, clk O J & S B Denny h 210 s Forbis

Englehart Clark H, granitectr Rowe & Roach Co (Inc) h 305 w Washington

Enoch Charles T, woodwkr bds 1003 w Lee

Insure your Property in the

and keep your money at home

## Dixie Fire Insurance Company Assets over \$1,500,000.00

of GREENSBORO, N. C.

Represented by all Agents

# The Life Insurance Company of Va. is

The OLDEST Southern Life Insurance Company.  
The LARGEST and STRONGEST Southern Life Insurance Co.  
The PIONEER Southern Industrial Life Insurance Company.

T. M. HARGRAVE, Supt., Rooms 300-01 3rd Floor, McAdoo Bldg., Greensboro, N. C.

ENOCH

(173)

EVANS

- Enoch J Preston, carp h 1003 w Lee  
 \*Enoch Lizzie, cook h 236 n Gilmer  
 \*Enoch Mary, laundress h 236 n Gilmer  
 Enoch William B, contr h 1007 w Lee  
 Erwin Hooper, trav salesman rms 322 Asheboro  
 \*Erwin James L. confr 1001 e Market h 325 s Macon  
 Erwin Robert A (Tucker & E), rms 515½ s Elm  
 Eskridge E A, see rms 133 Smith  
 \*Estes Joseph, lab h 341 w Whittington  
 \*Estes William, lab h 341 w Whittington  
 Estlow Elmer, electn rms 228 n Spring  
**EUDORA LAND CO, 616 w Market, Joseph W Nicholson sec-treas, Weldon E Hawkins mgr—phone 593**  
 Euliss Clinton A, mehst bds 341 w Lee  
**EURE NATHANIEL L, atty at law and notary 100 Court sq—phone 933 rms 509 So Life & Trust Bldg**  
 Eureka Pressing Club, 406 s Ashe, Klapp & Stone proprs  
 Eutsler Edward, student h 116 s Spring  
**EUTSLER WILLIAM E (ALDERMAN & EUTSLER), h 116 s Spring**  
 Evans Ada J Miss, h 418 n Edgeworth  
 Evans Bertha E Miss, h 418 n Edgeworth  
 Evans Burrell B, canvasser h 227½ Lewis  
 Evans Charles W, woodwkr h 220½ Lewis  
 \*Evans Fletcher, lab h 109 Clinton  
 Evans Frank S (Ellis. Stone & Co), h Philadelphia, Pa  
 \*Evans George, lab h Jonesboro  
 \*Evans George, lab h 514 s Macon  
 Evans George W, factory hand h 220½ Lewis  
 \*Evans James, lab h Jonesboro  
 \*Evans James, lab h 605 Bennett  
 Evans John H, painter h 218½ Lewis  
 Evans Juanita Miss, h 418 n Edgeworth  
 \*Evans Lewis, lab h Lutherville  
 Evans M Annie wid Henry, h 207 e Bessemer av  
 \*Evans Margaret, laundress h Jonesboro  
 \*Evans Mary, laundress h Lutherville  
 Evans Mary F wid J W, h 418 n Edgeworth  
 \*Evans Matthew, lab h n Warren nr Spring Garden

Ellis,  
Stone  
& Co.



Dry  
Goods,  
Notions  
and  
High-  
Grade  
Ready-  
to-Wear  
Gar-  
ments



Ellis,  
Stone  
& Co.

The  
One  
Price  
Store

# Kellam Hospital

Cures Cancers, Tumors and  
Chronic Sores

SEE OPPOSITE PAGE 180

PHYSICIANS TREATED FREE  
RICHMOND, VIRGINIA

# Howard Gardner Prescription Druggist . .

Opposite Post Office

Phones, 23 and 428

EVANS

(174)

FARISS

- \*Evans Michael, lab h 397 w Whittington
- \*Evans Nelson, lab h 109 Clinton
- \*Evans Rebecca, laundress h 397 w Whittington
- \*Evans Robert, lab h n Warren nr Spring Garden
- Evans William, motorman bds 227 Smith
- \*Everett Ella, h 616 e Gaston
- Everhart Brady L, finisher h Dick cor Union
- Exum Iola V Miss, teacher N C State N & I College

## F

First-class in every respect are the Drugs, Soaps, Perfumes, Hair, Tooth and Nail Brushes, Combs, Toilet Articles, and everything kept and sold at

**HELMS' DRUG STORE,**  
Opp. The McAdoo Hotel.

Phone 89.

- Fagan Roxanna wid Thomas R, h 107½ w Market
- Fairbrother Al, publisher h 119 n Davie
- \*Fairley Carrie B, laundress h 420 High
- \*Fairley Charles, fireman h 2006 Ashe
- \*Fairley William, lab h 420 High
- Faison F Benjamin, lab h 600½ Ashe
- Faison J Ben, baker h 419 Fields av
- \*Faison Preston, porter h 308 Percy
- \*Falkener Henry H, prin h 131 n Dudley
- \*Falkener Madge, teacher Jonesboro School h 131 n Dudley
- \*Falkener Ralph C S, student h 131 n Dudley
- Fallin Annie C Miss, opr W U Tel & Cable Co h 306 w Sycamore
- Fallin Susie Miss, h 506 Asheboro
- Falls Robert B, press feeder Joseph J Stone & Co (Inc) h 911 w Lee
- Fare William, mch opr bds 218 w Bragg
- Fariss Annie G wid Joseph R, h 214 w Washington
- FARISS-KLUTZ COMPANY**, druggist 121 s Elm, W B Harrison pres, A J Klutz sec-treas—phones 36 and 441 (see top lines)

Hartford, Conn.  
New York, N. Y.

Greensboro, N. C.

PHONE 277

AEINA LIFE INSURANCE CO.  
NATIONAL SURETY CO.

W.M. B. MERRIMON, GENERAL AGENT

Accident, Health and Liability Insurance  
Bonds and Burglary Insurance

# J. Ed. Albright Plumbing and Specialties

214 W. Market

Phone 440

Residence Phone 349



Yellow Pine

# WOODWARD & SON

White Pine

Rough and Dressed Lumber

Hardwoods (See bet pages 278 and 279)

RICHMOND, VA.



FARLOW

(175)

FOY

- Farlow Arthur, student bds 220 Blandwood av
- Farlow Ethel Miss, rms 358 w Lee
- Farlow Fred W, lab h 208 n Haywood
- Farlow Hal, driver J R Chrismon & Bro h 208 n Haywood
- Farlow Millis, presser h 208 n Haywood
- \*Farmer Alexander, lab h Ashe nr Benbow
- Farmers' Warehouse, 241-243 n Greene and 213-215 Belle Mead av, E L Morgan propr
- \*Farrar Gaythor, lab h 609 Lindsay
- \*Farrar Isabella, cook h 609 Lindsay
- Farrar Martha D wid W B, h 434 Church
- \*Farrington Bytha, h 1014 Gorrell
- \*Farrington Elisha L, lab h 1014 Gorrell
- \*Farrington Ernest, fireman h 426 Church
- \*Farrington Leanna, h 1014 Gorrell
- \*Farrington Martha, h 1303 East
- \*Farrington Newton, lab h 2011 East
- \*Farrington Silas, lab h Mills Row nr Bilbro
- \*Farrington Thomas, lab h 1303 East
- \*Farrington William, fireman h 426 Chestnut
- \*Farris Henry Rev, pastor St Paul's A M E Zion Church h 228 e Gaston
- \*Farrish George W, driver h 207 n Forbis
- Farrish Priscie Miss, stnegr N C Public Service Co h 303 n Forbis
- Farriss Annie G wid Joseph B, h 214 w Washington
- Faucette Charles R, mgr J Wesley Cox h 1271 Randolph av
- Fauleoner Franklin L, salesman h 200 s Spring
- Fauleoner Henry, dispatcher So Ry h 405 Asheboro
- Fauleoner Roscoe C, clk h 405 Asheboro
- Faulkner J Edward, treas Huntley-Stockton-Hill Co h 457 Arlington
- Faulkner Thomas G Rev, rector St Barnabas Episcopal Church h 409 n Elm
- \*Faust Thomas, lab h 3 Dixie al
- Fauver Albert G, clk R M S bds 303 Gorrell
- Fay J A & Eagan Co, woodworking machinery Fulton and So Ry, Wysong & Miles representatives for North and South Carolina

Is not the Interior of the house worth considering?

Consult

**G  
R  
E  
E  
N  
S  
B  
O  
R  
O  
A  
R  
T  
&  
MFG. Co.**

108W.Washington

Phone 926

Wholesale

Retail

**Carolina Cornice and Skylight Co. Heating and Ventilating**  
Southern Ry. and Ashe St. PHONE 256

# John T. Hunt & Co.

**CONTRACTORS  
AND BUILDERS**

603 WALKER AVENUE

PHONE 878

Estimates Furnished on Application

## Central Hardware & Mantel Co.

Mantels, Tiles and Grates, and Builders' Hardware

314 SOUTH ELM STREET

PHONE 166

FEDERAL

(176)

FEW

- Federal Howard C, clk McClamrock Marble & Tile Co h 201 s Forbis
- Feinberg Samuel, mgr Askin & Marine Co rms 303 w Washington
- Fellows Edward H, cotton broker 259 Benbow Arcade, and mgr Robert Moore & Co rms Benbow Arcade
- Fentress F Stewart, grocer 930 Asheboro h 1052 Asheboro
- Fentress Louis W, lathe hand h 620 Joyner
- Fentress Mabel Miss, bds 640 Asheboro
- Fentriss Henry R, grocer 607 s Elm
- Fentriss Jule W, livery stable 623 s Elm
- FERGUSON C GUY**, supt **The Bradstreet Co** bds 406 w Sycamore
- Ferguson Elizabeth V Miss, dressmkr 918 w Lee
- Ferguson Garland S Jr (Wilson & F), h 321 Church
- Ferguson Gordon, porter h 701 e Market
- Ferguson J Lane, news agt bds 918 w Lee
- Ferguson John E, h 926 Asheboro
- \*Ferguson Jordan, junk h 701 e Market
- Ferguson Lillian Miss, h 926 Asheboro
- Ferguson Mary A wid Alexander h 918 w Lee
- \*Ferguson Mayme, nurse h 701 e Market
- Ferguson Robert L, express msgr h 918 w Lee
- \*Ferguson Thomas, porter Yarbrough & Bellinger h 701 e Market
- Ferguson Thomas A, ins agt Life Ins Co of Va h 918 w Lee
- Ferguson Walter S, engnr h 836 s Elm
- Ferguson William H, agt North State Mutual Life Ins Co h 918 w Lee
- \*Ferreebee John, cook h Benbow nr Ashe
- Ferree Nannie M Miss, h 907 Union
- \*Ferrell Bettie, laundress h 121 Percy
- \*Ferrell Diecy, h 121 Percy
- \*Ferrell James, lab h 121 Percy
- \*Ferrell Joseph, porter h 121 Percy
- Ferrell Rufus B, engnr h 508 Houston
- \*Ferrell Samuel, lab h 121 Percy
- Fetter A Weddell, trav salesman h 630 Asheboro
- \*Few Florie, h 1102 Perkins

Repair Work of **Clymer Machine Co.** Cast Iron  
Every Description Brazing

PHONE 121

# Cape Fear Manufacturing Co.

DOORS, SASH, BLINDS AND STAIR WORK.

Phones 70 and 96.

Whittington St. and Southern Ry.

FEW

(177)

FINCHER

- \*Few James W, fireman Dixie Bldg h 1102 Perkins
- \*Fibbs Ernest, lab h 1001 e Bragg
- \*Fibbs Fannie, h 1001 e Bragg
- Field Annie B Miss, h 773 Chestnut
- Field Charles H, colr h 701 Chestnut
- Field Daniel B, clk Cone Export & Commission Co h 773 Chestnut
- Field Florence G wid John E, h 773 Chestnut
- Field J Henry, h 701 Chestnut
- Field Janie Miss, h 773 Chestnut
- Field Lawence J, agt North State Mutual Life Ins h Revolution
- Field Lizzie E Miss, h 701 Chestnut
- Field Minnie L Miss, h 701 Chestnut
- Fieldhouse Samuel, foreman Seidenberg & Co (Inc) h 501 Simpson
- \*Fields Alice, laundress h 643 Lindsay
- \*Fields Bertha, cook 452 Arlington
- Fields Branch T, student h 437 Arlington
- Fields Frank M, grocer 1700 Spring Garden h 1712 Spring Garden
- Fields Herbert P, clk F M Fields h 712 Spring Garden
- \*Fields John, driver h 512 s Macon
- Fields Joseph E, carp h 858 Bellevue
- Fields Julian, watchman h 1227 n Dairy
- Fields Mamie Miss, h 437 Arlington
- \*Fields Robert, lab h 512 s Macon
- Fields William A, h 437 Arlington
- Fields William L, bkkpr Seidenberg & Co (Inc) h 437 Arlington
- Fields William S, contr h 506 n Laura
- \*Finch Albert, lab h 121 Chestnut
- \*Finch Charles, lab h 210 n Macon
- \*Finch Ellen, nurse h 210 n Macon
- \*Finch Emily, cook h 612 Lindsay
- \*Fincher Andrew, lab h 904 Williamson
- \*Fincher Bettie, h 904 Williamson
- \*Fincher Bossey, porter h 904 Williamson
- \*Fincher Claywood, porter Breeden & Flynt h 904 Williamson
- \*Fincher John, waiter h 904 Williamson

PHONE 464

“MACK,” The Sign Man

# Coal and Wood

Cunningham Bros.

PHONE 8

208 E. Washington Street

# MRS. S. WITHERSPOON SUMMERS

308 Dixie B'ld'g

Oppo. Hotel Guilford

Reasonable Rates

Office Phone 519

Court Reporter, Public Stenographer and Employment Agency : : :

Multigraph Work : : : : :

Satisfaction Guaranteed

E. D. TESSIER, Supt.

J. N. LONGEST, Sec.-Treas.

W. C. BAIN, Pres.

## Central Carolina Construction Co., Inc., General Contractors

Fire Proofing

Steel Construction Reinforced Concrete

All Classes of Building

FINCHER

(178)

FITZGERALD

- \*Fincher Joseph, lab h 904 Williamson
- Fine Horace N, woodwkr h 732 Dick
- Fine Mary E wid G T, h 732 Dick
- Fine Nannie J Miss, h 732 Dick
- Finison George H, foreman Oettinger Buggy Co h 202 e Bessemer av
- Fink Marshall S, clk So Atlantic Lumber Co bds 305 e Washington
- Finlayson James E, teacher h 219 w Bessemer av
- \*Fire Moses, presser h 801 e Market
- First Baptist Church, Market cor Eugene, Rev Jacob L White pastor
- \*First Congregational Church, 401 High, Rev Manuel L Baldwin pastor
- First Presbyterian Church, Church bet Davie and Lindsay, Rev Melton Clark pastor
- First Reformed Church, Lee cor Spring, Rev Shuford Peeler pastor
- Fisher Arnold A, supt Va Insurance Dept K of P, 401 So Life & Trust Bldg h 434 Church
- Fisher Edna M Miss, teacher Greensboro Female College 817 w Market
- Fisher Elsie Miss, h 432 Church
- Fisher George F, lumber h 1000 Spring Garden
- Fisher Isabella wid B J, h 432 Church
- Fisher Kate wid James, h G nr McCormick av, Glenwood Park
- Fisher Marjorie Miss, h 1000 Spring Garden
- Fisher Maud Miss, h 432 Church
- Fisher May Miss, h 1000 Spring Garden
- Fisher W Homer (Kendall & F), h 411 s Eugene
- Fisher William, student h 432 Church
- \*Fitzgerald Albert, lab h 119 Boon
- \*Fitzgerald Addie, h 119 Boon
- Fitzgerald Blanche E Miss, h 110 Library pl
- \*Fitzgerald David, lab h 119 Boon
- \*Fitzgerald James, lab h 119 Boon
- \*Fitzgerald John, lab h 506 Stratford al
- Fitzgerald Ruth Miss, teacher N C State N & I College
- Fitzgerald Samuel R, h 110 Library pl

### Greensboro Pressing Club

234½ S. ELM

W. N. HINTON, Propr.

### HIGH-GRADE

### Cleaning and Pressing

Phone 162



# Columbia Laundry Co.

## Launderers, Cleaners, Dyers

PHONES 176-633

FLEET

(179)

FONVILLE

- \*Fleet Anna G, laundress h 907 Johnson
- \*Fleming Allen, lab h 117 n Forbis
- Fleming Arthur M, salesman J W Scott & Co bds 219 Lyndon
- Fleming Bros (Roland N and W Fletcher), livery stables 348 s Elm, and wood 619 e Washington
- \*Fleming Carl, lab h 115 n Forbis
- Fleming Elmer G, driver G F D h 219 Lyndon
- \*Fleming George, lab h 115 n Forbis
- \*Fleming Laura, maid h 115 n Forbis
- \*Fleming Mary, cook h 316 n Gilmer
- Fleming Robert A, mgr Fleming Bros h 219 Lyndon
- Fleming Roland N ( F Bros), h 219 Lyndon
- Fleming W Fletcher (F Bros), h 219 Lyndon
- Fleming Walter C, bkkpr h 219 Lyndon
- Fleming Walter C, bkkpr J W Scott & Co h e Market extd
- Flintoff John P, carp h 425 Fields av
- Flournoy Artie, engr h 415 Lithia
- Floyd Francis W, painter h 710 Ashe
- Floyd George D, helper J Ed Albright h 710 Ashe
- Floyd Ida S Miss, h 815 Walker av
- Floyd Ida M wid Thomas J, h 815 Walker av
- Flynt Charles E, painter h Glenwood av cor Oak, Glenwood Park
- Flynt George H, foreman h 408 Gorrell
- Flynt Robert E (Breedon & F), h Norfolk, Va
- Fogleman Ava C Miss, bds 707 Railroad
- Fogleman Charles J, ice and wood 219 Lewis h 711 Ashe
- Fogleman Daniel R, farmer h 1045 Asheboro
- Fogleman James H, carp h 1226 n Dairy
- Fogleman John E, real estate 120 w Market
- Fogleman John R, helper h 503 w Bragg
- Fogleman Julia A wid Henry, h 1226 n Dairy
- Fogleman Lelia A Miss, h 1226 n Dairy
- Folger Clark M, clk Cone Export & Commission Co bds 114 Library pl
- \*Fonslow Claude, porter h 235 e Gaston
- \*Fonville John, porter Williams' Private Sanitorium h 110 Doggett al
- Fonville John F, trav salesman h 126 s Mendenhall

### Castings

Iron and Brass

# C O O K - L E W I S

Foundry  
Co., Inc.

Fulton St. and  
Southern Ry.

PHONE 632

## VANSTORY CLOTHING CO.

236-238 S. Elm St.

*Fair Prices  
With Good Results*

C. H. McKNIGHT, Mgr.

# ODELL HARDWARE CO.

## House Furnishing Goods, Stoves and Ranges

FONVILLE

(180)

FORSYTH

Elec-  
tric

Power

Cheap

Clean

Conven-  
ient

N. C. P. S. Co.

Phone 331

\*Fonville Mary R, laundress h 110 Doggett al  
Fonville Ruth Miss, h 126 s Mendenhall  
**FORBIS CHARLES O**, high-grade furniture, crockery, stoves  
and ranges, 120-124 e Market—phone 892 h 116 Smith (see  
stencil edges)  
Forbis James W, trav ins agt Security Life & Annuity Ins Co  
h 243 n Edgeworth  
Forbis John, musician h 123 e Washington  
Forbis Lavine Miss, milliner Selena Lamb & Co h 243 n Edge-  
worth  
Forbis Margaret Miss, h 243 n Edgeworth  
Forbis Ruth Miss, h 243 n Edgeworth  
Ford Elbert R, foreman Oettinger Buggy Co h Battle Ground  
rd nr Water Works  
Ford Harry R, propr Ford Roofing Co h 406 Lithia  
\*Ford Isham, willowware 825 Cumberland  
\*Ford John R, furniture repr h 130 n Macon  
**FORD LESTER S**, mgr Greensboro Art & Mnfg Co h 535 Julian  
Ford Roofing Co, 337 s Elm, Harry R Ford propr  
Fordham Albert E, shoes h 201 n Park Drive  
Fordham Christopher C, propr Fordham's Drug Store h 718  
Walker av  
Fordham Christopher M C K, drug clk Fordham's Drug Store  
h 328 Gorrell  
**FORDHAM'S DRUG STORE**, 514 s Elm, C C Fordham propr  
—phone 431  
Forest Avenue Baptist Church, Forest av nr Spring Garden  
Forest Inn, 210 e Washington, Mrs O E Doak propr  
Forney Edna A Miss, h 1402 Spring Garden  
Forney Edward J, burser N C State N & I College h 1402  
Spring Garden  
\*Forney John, lab h 601 e Gaston  
Forney Marion A Miss, h 1402 Spring Garden  
Forney Welborne J, student h 1402 Spring Garden  
Forsyth Alexander C, whol produce 110 Fayetteville h 308  
e Bragg  
Forsyth William, miller Greensboro Roller Mills h 318 Walker  
av  
Forsyth William G, salesman M S Lesser bds 612 s Elm

Insure your Property in the

and keep your money at home

**Dixie Fire Insurance Company Assets over \$1,500,000.00**

of GREENSBORO, N. C.

Represented by all Agents

CAN

CANCER

BE

CURED?

IT CAN

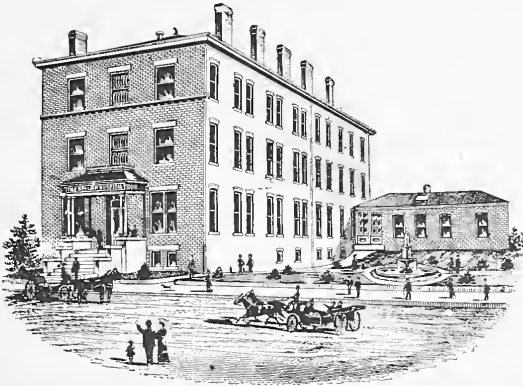

**WE WANT EVERY** man and woman in the United States to know what we are doing. We are curing Cancers, Tumors and Chronic Sores without the use of the knife or X Ray. We are endorsed by the Senate and Legislature of Virginia. Come and see what we have done and are doing; if then you are not satisfied that we do all we claim, we will pay your railroad fare.

**WE GUARANTEE OUR CURES  
PHYSICIANS TREATED FREE**

**KELLAM HOSPITAL, INC.**

1617 West Main St.

::

Richmond, Virginia

G. G. WORSHAM, Pres.

C. A. ZINCKE, Sec'y-Treas.

# **RICHMOND PRESS, Inc.**

---

---

## **PRINTERS**

*of* Books, Catalogues,  
Etc. ¶ *A Specialty of*  
Briefs and Records : :

---

---



## **Shockoe Square**

(107 South 13th Street)

## **Richmond, Va.**

**OUT-OF-TOWN WORK SOLICITED**



# The Life Insurance Company of Va.

is the Leading Industrial Insurance Company in the South.

Issues Industrial Policies from \$8.00 to \$900.00 with premiums payable WEEKLY on persons from two to seventy years of age. All Claims Paid Within Twenty-Four Hours After Receipt of Proofs of Death.

T. M. HARGRAVE, Superintendent, Rooms 300-01, 3rd Floor, M Adoo Bldg.

Greensboro, N. C.

FORT

(181)

FOUNTAIN

Fort M V Miss, bds 1023 Spring Garden  
 Fort Melville V, prof N C State N & I College  
 Fortner David, h 320 e McCulloch  
 Fortner David Jr, painter h 320 e McCulloch  
 Fortune Alexander F, physician 301½ s Elm h 119 n Davie  
 \*Foster Albert S, contr 235 n Gilmer  
 Foster Benjamin R, student h 402 w Bragg  
 \*Foster Edward E, presser William J Meares h 4002 e Market  
 \*Foster Ella, h 604 High  
 \*Foster George, lab h 1085 n Greene  
 \*Foster Giles, drayman 4002 e Market  
 \*Foster Grace M, h 235 n Gilmer  
 \*Foster Henry F, roofer h 604 High  
 \*Foster James, lab h 325 Dixie al  
 \*Foster Jno, lab h 325 Dixie al  
 Foster John B, grocer 601 w Lee  
 Foster John D, tel opr bds 427 w Sycamore  
 Foster John H, fireman bds 601 s Spring  
 Foster John R, sec-treas Foster-Moffitt Co (Inc) h 217 e Bragg  
 \*Foster Joseph O, mgr William J Meares h 4002 e Market  
 Foster Judson R, ship clk Standard Table Co h Dairy nr B av,  
 Piedmont Heights  
 Foster Junie H (F & Jones), h 1005 Walker av  
 Foster Lillie B Miss, h 402 w Bragg  
 \*Foster Lonnie, driver h 325 Dixie al  
 \*Foster Lorena, h 906 Williamson  
 \*Foster Mary, laundress h 4002 e Market  
 Foster-Moffitt Co (Inc), whol fruit 501 s Elm, Hugh A Moffitt  
 pres, Solomon A Caveness v-pres, John R Foster sec-treas  
 \*Foster Rosa, cook h 4002 e Market  
 Foster Walter J, cabtmkr h 402 w Bragg  
 \*Foster William, lab h 4002 e Market  
 Foster & Jones (Junie H Foster, Kelley L Jones), grocers 1207  
 Spring Garden  
 \*Foulks George, lab h 206 Clinton  
 \*Foulks Wesley, lab h 431 Cole  
 Fountain Era Miss, saleslady Harry-Belk Bros Co h 415 w  
 Bragg

Ellis,  
Stone  
& Co.

FOR

High-  
Grade  
Coat-  
Suits  
Ladies'  
and  
Child-  
ren's  
Coats,  
Walking  
Skirts,  
Shirt-  
waists  
and  
Muslin  
Under-  
wear

SEE

Ellis,  
Stone  
& Co.

The One  
Price Store

# Kellam Hospital

Cures Cancers, Tumors and  
Chronic Sores

PHYSICIANS TREATED FREE  
RICHMOND, - VIRGINIA

SEE OPPOSITE PAGE 18

Garden Seeds and Bulbs for both  
Fall and Spring Planting at : : :

**Gardner's**

OPPOSITE POST OFFICE

FOUNTAIN

(182)

FOUST

Automobile  
Bonds  
Burglary

Health  
Liability  
Plate Glass

Life  
Fire  
Accident

**Insurance**

See **WM. B. MERRIMON,**  
Dixie Building  
Phone 277

- Fountain James I, engnr h 415 w Bragg  
Fountain Mamie Miss, milliner Mrs Alice Lambert h 415 w Bragg  
\*Foushee Della, h 1015 e Lee  
Foushee Ellie May Miss, h 111 e Gaston  
\*Foushee Emma, h 1015 e Lee  
Foushee George W, bkkpr Diek's Laundry Co h 407 s Mendenhall  
Foushee H Smith, student h 407 s Mendenhall  
Foushee Janie wid Frederick, boarding 111 e Gaston  
Foushee John G, h 111 e Gaston  
Foushee John G Jr, supt h 407 s Mendenhall  
Foushee Kate H Miss, h 111 e Gaston  
\*Foushee Pearson, grocer 622 e Lee  
Foushee Sue Miss h 407 s Mendenhall  
Foushee William H, police h 418 w Washington  
\*Foust Bertha F, h 501 Martin  
\*Foust Beulah, h 809 Factory  
\*Foust Calvin, fireman h 302 n Macon  
\*Foust Emeline, laundress h 2066 e Market  
\*Foust Gilbert, lab h 621 Sampson  
Foust Henry P, student h 999 Spring Garden  
\*Foust Ida, laundress h 233 Perey  
\*Foust James, presser Central Pressing Club h 501 Martin  
\*Foust Jefferson, lab h 823 Factory  
\*Foust Jeremiah, lab h 2066 e Market  
Foust Julius I, pres and dean N C State Normal & Industrial College h 999 Spring Garden  
\*Foust Lessie, h 716 Sevier  
\*Foust Maggie, cook h 424 w Market  
Foust Maria Miss, h 422 Arlington  
\*Foust Martha, h 716 Sevier  
\*Foust Tama, h 716 Sevier  
\*Foust Thomas, porter The Keeley Institute 447 w Washington  
Foust Thomas R, superintendent of education Guilford co h 913 w Lee  
\*Foust William, lab h 417 Bennett  
\*Foust William, lab h 827 Johnson  
\*Foust William, lab h 993 s Cedar

**J. Ed. Albright** Plumbing and Specialties

214 W. Market

Phone 440

Residence Phone 349

Yellow Pine

# WOODWARD & SON



White Pine

Rough and Dressed Lumber

Hardwoods (See bet pages 278 and 279)

RICHMOND, VA.

FOUST

(100)

FRAZIER

- \*Foust William G, shoemkr 317 n Gilmer
- Fowler America F wid William, h 106 s Greene
- Fowler Charles W, condr h 420 n Edgeworth
- Fowler Edward D, printer Joseph J Stone & Co (Inc) h 911 w Lee
- Fowler George O (Patterson Bros), rms 64 Benbow Arcade
- \*Fowler Henry, lab h 950 McGe
- Fowler J Grasty, cleaning and pressing 119½ s Elm h 106 s Greene
- Fowler John A, condr h 424 n Edgeworth
- Fowler Mary W wid W O, h 420 n Edgeworth
- Fowler Nellie V Miss, milliner Mrs R H Carter h 106 s Greene
- Fowler William M, mchst Greensboro Motor Car Co h 410 Belle Mead av
- \*Fowlkes Mary, h 611 Lindsay
- \*Fowlkes William, butler 707 Summit av
- Fox Bettie Mrs, h 118 East
- Fox Charles W, glassetr h 106 Forest av
- Fox Claudia Miss, bds 315 Asheboro
- Fox Daniel H, millwkr h 871 s Elm
- Fox James A, woodwkr h 106 Forest av
- Fox John W, lineman h 707 Dillard
- \*Foy Eddie J, student h e Market, Jonesboro
- \*Foy Miles, lab h e Market, Jonesboro
- \*Foy Munroe, porter American Motor Co h 104 Suggs
- \*Foy Rebecca, cook h 104 Suggs
- Fraley Thomas, h 108 Odell pl
- Franklin Alberta Mrs, waitress The McAdoo
- Franklin Robert, condr bds 404½ Ashe
- Franks Charles B, mgr Vogue Shoe Store h 402 s Eugene
- Frasier Julian G, opr Postal Tel-Cable Co rms 330 Gorrell
- \*Frasier Robert, lab h 502 Lindsay
- Frasier T Gregory, trav salesman Odell Hardware Co bds 411 w Washington
- Frazier A Plato, mgr The Cable Co h 1665 Spring Garden
- \*Frazier Abraham, farmer h 920 s Elm
- Frazier C Clifford, atty h 313 w Washington
- Frazier Cyrus P, real estate h 313 w Washington
- Frazier Gertrude Miss, h 313 w Washington

## FRAMES

## TO ORDER

Wholesale Retail

# G R E E N S B O R O

## ART

## &

## MFG. Co.

### 108

### W. Washington

Phone 926.

# Carolina Cornice & Skylight Co.

Estimates Furnished From Architects Plans on Short Notice

Southern Ry. and Ashe St.

PHONE 256

**Phone Orders  
Delivered Promptly**

# Fariss, Klutz Drug Co.

FRAZIER

(184)

FRIENDS

**Cone**

**Sign**

**Works**

342 S. Elm

Phone 1200

**I**

**S**

**I**

**G**

**N**

**S**

**I**

Successors to

Henley

Cone Sign

Works

Frazier Judith wid Joseph, h 1200 Spring Garden  
 Frazier Julius, carp Cape Fear Mfg Co s Elm beyond limits  
 Frazier Julius C, ship clk h 706 Dick  
 \*Frazier Lawrence, lab h Battle Ground rd nr Greene  
 Frazier Lesta wid W E, h 612½ Sampson  
 \*Frazier Maggie, h 920 s Elm  
 Frazier William L, supt transportation N C Public Service Co  
 h 618 Keogh  
 Frederick Charles L, carp h G nr McCormick av, Glenwood  
 Park  
 Frederick John S, pres Guilford Coal & Wood Co h 116½  
 w Market  
 Frederick Lois H, appr h G nr McCormick av, Glenwood Park  
 \*Free Frank, lab h 732 Ashe  
 Free Methodist Church, 1000 Railroad av  
 Freeland William A, salesman A D Jones & Co bds 212 Me-  
 bane  
 \*Freeman Aaron E (Withers & F), h 611 e Lee  
 Freeman Bertie C Miss, h 1311 Spring Garden  
 \*Freeman Cornelius, lab h 945 w McCulloch  
 \*Freeman David, lab h 215½ Washington al  
 Freeman Ersell C Miss, h 1311 Spring Garden  
 Freeman Etta wid M A, h 416 Fields av  
 \*Freeman Gulia H, eating house 521 e Gaston h 1007 Bilbro  
 \*Freeman Hattie, dressmkr 601 e Washington  
 \*Freeman Jethro, porter Thomas F Causey h 128 Beech  
 Freeman Katherine wid Edward, h 429 w Gaston  
 \*Freeman Mamie, cook h 447 Cole  
 Freeman Mamie W Miss, h 1311 Spring Garden  
 Freeman Mary J wid T A, h 1311 Spring Garden  
 \*Freeman Paul, lab h 215½ Washington al  
 Freeman Richard A, salesman Isaac Isaacson h 616 Arlington  
 \*Freeman William, porter h 108½ s Davie  
 \*Freeze Frank, lab h 998 Perkins  
 \*Freeze Lena, h 998 Perkins  
 French Samuel C, engr h 231 Smith  
 Friend J Katherine Miss, teacher bds 107 s Edgeworth  
 Friends Cedar Street Church, Cedar nr Union, Rev Stephen  
 S Myrick pastor

**If the Mill Breaks  
Down Send for Us**

# Clymer Machine Co.

PHONE 121

# Guilford Lumber Mfg. Co.

523-531 ASHE STREET

Long Distance Phone No. 6 and North State

Dealers in all Kinds of  
ROUGH AND DRESSED LUMBER

Plate and Window Glass

Agents for Paroid Roofing, the Roof that  
Lasts and the Roof that Everybody Uses

FRIES

(189)

FULLER

Fries Mabel L Miss, h 919 Cherry  
Fries Sallie R wid John M, h 919 Cherry  
Fries Verona E Miss, h 919 Cherry  
Fries William A, contr h 919 Cherry  
\*Frost Ella, laundress h 234 n Gilmer  
\*Frost William, carp h 234 n Gilmer  
Fruit Daisy Miss, bds 916 Asheboro  
Fruit John T, carp h 1244 Randolph av  
Fruit Lucy Miss, bds 916 Asheboro  
Fruit Rufus D, condr h 721 Haywood  
\*Fruit Shelly, lab h 992 Perkins  
Fry Annie Miss, h 340 n Elm  
Fry Artemus L, agt North State Mutual Life Ins Co h 717  
Keogh  
Fry Eliza J wid George F, h 822 Dillard  
**FRY J W, pres Greensboro Loan & Trust Co h 340 n Elm**  
Fry Jesse A, canvasser h 717 Keogh  
Fry Laura B Miss, h 822 Dillard  
Fry Luther M, foreman The Shaw-Clapp Lumber Co h 751  
Haywood  
Fry Mary Miss, h 340 n Elm  
Fry Mary E wid H L, h 319 Murray  
Fry Robert G, wood carver h 822 Dillard  
\*Fuller Alfred, lab h 703 Guilford  
\*Fuller Bannister, lab h 904·Wilmington  
\*Fuller Bertha, h 116 Thomas  
Fuller Bertha L Miss, stengr 219 s Elm h 416 n Elm  
Fuller Carl C, h 416 n Elm  
\*Fuller Cora, h 106 n Thomas  
\*Fuller Edward, lab h 446 e Washington  
\*Fuller Edward, lab h 915 e Market  
\*Fuller Fannie, laundress h 2059 e Market  
\*Fuller Henderson F, sec-mgr Piedmont Mutual Life Ins Co  
h 306 Beech  
\*Fuller James, lab h 307 Percy  
Fuller Jane wid Hezekiah, rms 211 w Sycamore  
Fuller Jones, solicitor Guilford county, Court House h Dur-  
ham, N C

Building Work a Specialty.

## ROWE & ROACH CO., Inc.

MARBLE AND GRANITE MONUMENTS.

Marble Yard: Cor. W. Market and Greene Sts. Phone 64. Granite Yard: West Lee, Corner Railroad Ave. Phone 247.

# “Send it to DICK”

# Leak, Halladay Co.

Incorporated

112 W. Washington St. Phone 204

## Exclusive Carpet and Wall Paper Store

*We carry everything in the Carpet and Wall Paper Line, and will make it to your interest to see us before placing your order :: :: ::*

E. D. TESSIER, Supt.

J. N. LONGEST, Sec. Treas.

W. C. BAIN, Pres.

### Central Carolina Construction Co., Inc., General Contractors

Fire Proofing

Steel Construction Reinforced Concrete

All Classes of Building

FULLER

(186)

GAINES

- \*Fuller Lizzie M, h 1010 Gorrell
- \*Fuller Martha A, h 2074 East
- \*Fuller Mary A, cook h 915 e Market
- \*Fuller Micajah, lab h 518 Chestnut
- \*Fuller Ralph, hostler h 915 e Market
- \*Fuller Sidney, lab h 116 Thomas
- \*Fuller Tucker, lab h 1014 e Washington
- \*Fuller Walter, lab h 2059 e Market
- \*Fuller William C, lab h 1010 Gorrell
- Fulp Charles E, brakeman h 122 e McCulloch
- \*Fulp Eliza, cook h 115 Chestnut
- \*Fulp Frank F, lab h 115 Chestnut
- Fulp William, h 203 Gilbert av
- Fulton Ada E wid James, h 816 Bellevue
- Fulton Alice V Miss, h 995 Caroline
- Fulton Ernest E, finisher h 995 Caroline
- Fulton Henry C, h 995 Caroline
- Fulton James F, fertilizers 220 n Greene h co
- Fulton James S, trav salesman bds 316 Lindsay
- Fulton James V (Ladd & F), bds 317 s Eugene
- Fuqua Bertie wid L W, h 400 e Lee
- Fusselle Edith W wid Randall H, h 301 e Market

## G

Guess work and substitution is not known in the compounding of prescriptions at our store, but accuracy, care and chemically pure drugs, compounded by reliable pharmacists of long experience in all prescriptions at

**HELMS' DRUG STORE,**

Phone 89.

Opp. The McAdoo Hotel.

- Gabriel Katy Mrs, h 214½ e Sycamore
- \*Gaddy Jasper, lab h 650 Broad av
- \*Gaddy Thomas C, cleaning and pressing 119½ e Washington h 531 High
- Gage Nellie Mrs, rms 163 Benbow Arcade
- \*Gaines David, janitor h 610 Gilmer al

PHONE 562

P. O. BOX 733

## F. A. WESTON ARCHITECT

406-407-408 McADOO OFFICE BUILDING, 113 S. ELM

# Greensboro Drug Co.

"On the Square"  
Visit the Prettiest, Best Stocked Drug Store  
in the City  
Max T. Payne, Mgr.  
Cor. opposite Post Office

GAINES

(187)

GANT

- \*Gaines King L, lab h 510 s Macon
- \*Gaines Lavinia, cook h 510 s Macon
- \*Gaines Mary, cook h 2059 e Market
- \*Gaines Nannie, teacher h 641 Lindsay
- Gainey Lillian Miss, bds 338 Church
- \*Gales Bettie, h 1304 New
- Gallimore Stephen, carp h Dairy nr Lee
- \*Galloway Barbara, midwife 918 e Market
- \*Galloway Blanche, h 122 n Dudley
- \*Galloway Eliza, midwife 147 n Dudley
- \*Galloway Ella, h 609 Gilmer al
- \*Galloway George, lab h 424 High
- \*Galloway Isaiah S, lab h e Market, Jonesboro
- \*Galloway John, lab h 330 w Gaston
- \*Galloway John H, lab h 118 Boon
- \*Galloway Josephine, h 911 e Market
- \*Galloway Lovey, h 502 Stratford al
- \*Galloway Martha, cook h 609 Gilmer al
- \*Galloway Richard, porter Clay E Murray h Market beyond limits
- \*Galloway Robert, lab h Jonesboro
- \*Galloway Samuel, lab h 603 Gilmer al
- \*Galloway Webster, hostler h 206 w Whittington
- \*Galloway Weirt, tobaccowkr h 413 Bennett
- Galvin Joseph, salesman Huntley-Stoekton-Hill Co rms 214½ w Market
- Gambier Richard, architect and contracting engrnr 405 So Life & Trust Bldg h 218 e Market
- Gamble Charles W (J M Hendrix & Co), h 703 Keogh
- \*Gamble Emily L, cook 243 e Washington
- Gamble John, barber h 335 w Bragg
- Gamble Junius D, clk Odell Hardware Co h 335 w Bragg
- Gamble Lizzie Miss, h 420 e McCulloch
- Gamble Martha Mrs, h 335 w Bragg
- \*Gant Amy, nurse h 2086 e Market
- \*Gant Belle, cook 218 s Eugene
- \*Gant Carrie, cook h 336 Perey
- \*Gant Diek, lab h 336 Perey

Benbow Arcade

Everything in Men's Wear

205 S. Elm—Phone 817.

# Ricks-Donnell-Medearis Company

## **WILLS BOOK AND STATIONERY CO.** **BOOKSELLERS, STATIONERS and OFFICE OUTFITTERS**

206 S. Elm St.

PHONE 194

Office Supplies of all kinds, Typewriters and Filing Cabinets

# Tuxedo Cigar Store & Pool Parlor

106 S. ELM

H. BURKHIMER

PHONE 499

High-Grade Cigars and Tobaccos

Daily Newspapers and Periodicals

GANT

(188)

GARRETT

Electric

Refriger-  
ators

- \*Gant Emma, cook 307 w Sycamore
- \*Gant Frank, lab h 336 Percy
- \*Gant Harry, hostler h 253 n Gilmer
- \*Gant Hildrey, lab h 2092 e Market
- \*Gant Janie, laundress h 253 n Gilmer
- \*Gant John, butler n Elm cor n Park Drive
- \*Gant Kella, cook 210 Ashe
- \*Gant Thomas, blksmith h 2086 e Market
- \*Gant Thomas, woodwkr Rufus Thacker h 2005 e Market
- \*Gant William, lab h Powell nr So Ry

Electric

Irons

- Garbee Bernard S, fireman h 613 w Lee
- Gardner Daniel B (G & Clark), h Danville, Va
- Gardner Ellen Miss, h 502 e Washington
- Gardner Eva Miss, saleslady Harry-Belk Brós Co h 247 Summit va

**GARDNER HOWARD**, drugs, toilet articles, etc, 102 s Elm opp Post-office—phones 23 and 428, and propr Summit Avenue Green Houses h 511 Summit av—Green House phone 305

- Gardner Lora B Miss, h 119½ s Davie
- \*Gardner Sylvana, laundress h 477 Cole
- Gardner T Manford, bicycle repr h 119½ s Davie
- Gardner William, engrn bds 615 Dairy
- Gardner William O, engrn h 119½ s Davie
- Gardner & Clark (Daniel B Gardner, Welton W Clark), whol produce 333 s Elm

Electric

Sewing

Machines

- \*Garland Cora, laundress h 127 n Macon
- \*Garland Emma, h 604 s Macon
- \*Garland George, porter Sykes Drug Co h 114 s Macon
- \*Garland Nannie, cook h 127 n Macon
- \*Garland Susan, cook h 127 n Macon
- \*Garner Annie, cook h 215 Washington al

**GARNER FRED M**, asst sec Dixie Fire Ins Co h 216 s Park Drive

N.C.P.S.Co.

Phone 331

- \*Garrett Albert D, porter h 306 Percy
- Garrett Clara A Miss, bds 506 Asheboro
- Garrett E Elmer, butcher 2000 e Market h 912 e Market
- \*Garrett Ellen, h 1101 Bilbro

Insure your Property in the

and keep your money at home

**Dixie Fire Insurance Company Assets over \$1,500,000.00**

of GREENSBORO, N. C.

Represented by all Agents



# The Life Insurance Company of Va.

Issues all the most approved forms  
of Life Insurance Contracts from  
\$500.00 to \$25,000.00.

WITH PREMIUMS PAYABLE QUARTERLY, SEMI-ANNUALLY and ANNUALLY

T. M. HARGRAVE, Superintendent, Rooms 300-01, 3rd Floor, McAdoo Building,

Greensboro, N. C.

GARRETT

(189)

GATE

Garrett Essie M Miss, h 815 Silver Run av  
 Garrett George P, trav salesman bds 506 Asheboro  
 \*Garrett George W, janitor Guilford County Court House n  
 1051 e Market  
 \*Garrett Henrietta, h 520 Lindsay  
 Garrett Henry A, carrier P O h 1007 Martin  
 Garrett J Frank, carp h 815 Silver Run av  
 \*Garrett John, lab h 2109 East  
 Garrett John, mldr bds 608 Railroad  
 Garrett Lynch Miss, teacher Lindsay Street Grammar School  
 h 218 e Washington  
 Garrett Preston, student bds 506 Asheboro  
 \*Garrett Richard, bricklyr h 901 Ashe  
 \*Garrett Samuel, lab h 920 s Cedar  
 Garrett W Ernest, barber 364 s Elm h 512 s Eugene  
 \*Garrett Walter, driver h 624 Gilmer al  
 \*Garrett William, plumber h 905 Ashe  
 \*Garrison Celia, h 140 n Dudley  
 \*Garvin Andrew, lab h 804 Sevier  
 Gary John, clk R M S bds 303 Gorrell  
 Gary Robert E, colr The Cable Co bds 117 s Forbis  
 \*Gaskins Orrina, laundress h 1028 e Washington  
 Gaskins Thomas B, mgr The Standard-Gillett Co h 201 n Davie  
 \*Gaskins William, lab h 1028 e Washington  
 Gate City Auction Co, 329 s Elm, R L England and R P Hor-  
 ney proprs  
 Gate City Building & Loan Association, 102 Court sq, W G  
 Balsley pres, John S Michaux v-pres, Thomas J Murphy  
 sec-treas and atty  
 Gate City Candy Co, 331 s Flm, Charles Boyst propr  
 Gate City Furniture Mnfg Co, w Lee cor So Ry, C W Jennings  
 pres, J Van Lindley v-pres, W E Harrison sec-treas  
 Gate City Guards Armory, 225½ s Elm  
 Gate City House, 116½ w Market, Mrs M O Deaver propr  
**GATE CITY MUTUAL LIFE & HEALTH INSURANCE CO**  
**OF GREENSBORO**, home office 504 So Life & Trust Bldg,  
 James F Thompson pres, W L Carter v-pres, Charles G Bur-  
 ton sec-treas—phone 680

Ellis,  
Stone  
& Co.



Sole Agents

for

Thompson's

Glove-Fit-

ting Corsets

and

Lord &

Taylor's

Hosiery and

Underwear



Ellis,  
Stone  
& Co.

The One  
Price  
Store

# Kellam Hospital

Cures Cancers, Tumors and  
Chronic Sores

PHYSICIANS TREATED FREE  
RICHMOND, VIRGINIA

SEE OPPOSITE PAGE 180

**Garden Seeds and Bulbs for both  
Fall and Spring Planting at : : :**

**Gardner's**

**OPPOSITE POST OFFICE**

GATE

(190)

GILCHRIST

- Gate City Mutual Life & Health Insurance Co of Greensboro,  
310 So Life & Trust Bldg, W H Cable supt
- Gates Edward F, plumber Adams & Hunt h 720 Dillard
- Gatlin Eugene S, pressman h 405 Fisher av
- Gatlin Margaret E Miss, h 405 Fisher av
- Gatlin Martha A wid Wm E, h 405 Fisher av
- Gatti Charles, shoemkr 120 e Sycamore
- Gaulden G S & Son (George S and Thomas T), harness mnfrs  
217½ s Elm
- Gaulden George S (G S G & Son), h 221 Lindsay
- Gaulden Irene Miss, h 221 Lindsay
- Gaulden Mary F Miss, h 221 Lindsay
- Gaulden Thomas T (G S G & Son), h 221 Lindsay
- Gay John F, grocer Grayland av nr Battle Ground av
- \*Gay William, lab h 1030 e Washington
- Gayle William T, clk Cone Export & Commission Co h 307 w  
Washington
- \*Gentry Lena, cook 123 Tate
- \*George Ann, cook h Ashe nr Benbow
- Gerringer M Estelle Miss, h 739 w Lee
- Gerringer Sidney W, 725 w Lee h 739 w Lee
- \*Gibson Helen, h 222 n Gilmer
- \*Gibson Jettie, h 222 n Gilmer
- Gibson John, carp h 705 McGee
- \*Gibson Louis B Rev, h 147 w McCulloch
- \*Gibson Minnie, eating house Oak nr Mills Row
- \*Gibson Rachel, cook h 517 Thomas
- \*Gibson Ray, h 18 Oak
- Giddings Bertie Miss, h 335 n Greene
- \*Gilbert Lenora, cook h 421 Watts
- \*Gilbert Orion G, lab h 421 Watts
- Gilbreth William, barber h 335 w Lee
- \*Gilechrist Georgiana, h 1500 Railroad av
- \*Gilechrist John, lab h Railroad av nr Fair Ground av
- \*Gilechrist Morton, lab h Railroad av nr Fair Ground av
- \*Gilechrist Robert, lab h 2 Dixie al

Hartford, Conn.  
New York, N. Y.

Greensboro, N. C.

AETNA LIFE INSURANCE CO.  
NATIONAL SURETY CO.

PHONE 277

**W.M. B. MERRIMON, GENERAL AGENT**

Accident, Health and Liability Insurance  
Bonds and Burglary Insurance

**J. Ed. Albright Plumbing and Specialties**

214 W. Market

Phone 440

Residence Phone 349

400 South 9th St.

Richmond, - Va.

# Montague Mfg. Co.

Sash, Blinds, Doors,  
Frames, Columns,  
Brackets, Porch Work,  
Mantels. Etc.

(See bet pages 278 and 279)

GILES

(191)

GILMER

- \*Giles George, lab h 108 Clinton
- \*Gill James, student h 216 n Forbis
- Gill Nathaniel M (Greensboro Roofing Co), bds 625 s Elm
- Gilliam Harry E, trav salesman h 329 Gorrell
- \*Gilliam John, shoemkr 112 Lewis
- Gilliam Thomas D, trav salesman h 329 Gorrell
- Gillie Thomas D, contr h 203 e Bessemer av
- Gilliland James H, condr h 334 Gorrell
- Gilliland Lillian Miss, h 334 Gorrell
- Gillis Joseph J, grocer Oak eor Cedar
- \*Gilmer Alex, barber 112 s Davie h 433 e Washington
- \*Gilmer Alvis, lab h 709 e Sycamore
- \*Gilmer Arthur, teacher h 2081 East
- Gilmer Bernard G, law agt So Ry bds 402 s Spring
- Gilmer Calvin, gardener h 1016 s Cedar
- Gilmer Claude, elk h 1040 Asheboro
- \*Gilmer Claude, student h 433 e Washington
- \*Gilmer Clint, lab h 835 Guilford av
- \*Gilmer Ferdinand, lab h 435 e Washington
- Gilmer Flats, 418 n Elm
- Gilmer J A & Co (John A Gilmer, C A Bray), ins agts 206 n Elm
- Gilmer J Henry, h 1040 Asheboro
- \*Gilmer John, lab h 2004 East
- Gilmer John A (J A G & Co), h 312 n Elm
- \*Gilmer Julia, h 120 w McCulloeh
- \*Gilmer Laura, h 349 w Whittington
- \*Gilmer Lillian, h 709 e Sycamore
- Gilmer Mallie Miss, h 1040 Asheboro
- \*Gilmer Mary, laundress h 224 n Macon
- \*Gilmer Mary M C, h 2081 East
- \*Gilmer Noeh, brieklyr h 512 e Gaston
- \*Gilmer Patrick, lab h 253 n Gilmer
- Gilmer Robert A, propr South Greensboro Market h 512 Asheboro
- Gilmer S L & Co (Samuel L Gilmer and Mrs Nina O Brown) Albright), dry goods 234 s Elm
- Gilmer Sallie L wid John A, h 312 n Elm

**Picture  
Frames  
Mirrors  
Mouldings  
Photo-Enlarg-  
ing  
"High Art"  
Subjects**

**G  
R  
E  
E  
N  
S  
B  
O  
R  
O  
  
A  
R  
T  
  
&  
M  
F  
G.  
C  
o.**

**WHOLESALE  
RETAIL  
108 W.  
Washington  
Phone 926.**

**Carolina Cornice  
and Skylight Co.**

**Anything in Sheet Metal Work**

Southern Ry. and Ashe St. PHONE 256

# John T. Hunt & Co.

**CONTRACTORS  
AND BUILDERS**

603 WALKER AVENUE

PHONE 878

Estimates Furnished on Application

GILMER

(192)

GLASS

- Gilmer Samuel L (S L G & Co), h 414 n Elm  
 Gilmer Virginia C Miss (J M Hendrix & Co), h 349 n Elm  
 \*Gilmer William, lab h 1013 Perkins  
 Girton Mamie Miss, bds 914 s Elm  
 \*Gladson Annie, laundress h 804 s Cedar  
 Gladston William C, uphr h 914 s Elm  
 Glascock Giles T, pres Glascock Stove & Mfg Co h 634 Ashe-  
 boro  
 Glascock Joy Harris, physieian 634 Asheboro  
 Glascock Lucius L, v-pres Glascock Stove & Mnfg Co h 641  
 Asheboro  
**GLASCOCK STOVE AND MANUFACTURING CO, 118 Lewis,  
 G T Glascock pres, L L Glascock v-pres, T A Glascock sec-  
 treas—phone 5**  
 Glascock Stove & Mnfg Co foundry, 210-214 Lewis  
 Glascock Thomas A, sec-treas Glascock Stove & Mnfg Co h  
 506 Arlington  
 Glascock William F, mehst h 634 Asheboro  
 Glass Andrew, carp h 1054 Asheboro  
 Glass David M, decorator Leak-Halladay Co (Inc) h 531 Ju-  
 lian  
 Glass George H, paperhng'r Greensboro Wall Paper Co h 630  
 Broad av  
 Glass George W, farmer h 630 Broad av  
 Glass John M, mehst Clymer Machine Co h 1054 Asheboro

# Central Hardware & Mantel Co.

Mantels, Tiles and Grates, and Builders' Hardware

314 SOUTH ELM STREET

PHONE 166

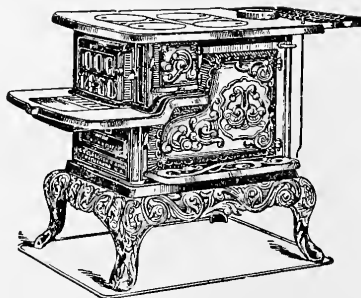

## Glascock Stove & Mfg. Co.

GREENSBORO, N. C.

Manufacturers Stoves, Hollo-  
Ware, Grates, Feed Cutters  
Castings of every description  
Wood Splitters, General Machine Work

Tool Making  
Gasoline Engines

# Clymer Machine Co.

PHONE 121

No Job  
Too Big  
No Job  
Too Small

# Cape Fear Manufacturing Co.

LUMBER AND SHINGLES.

Phones 70 and 96.

Whittington St. and Southern Ry.

GLASS

(193)

GOLDEN

Glass Nellie W Miss, h 630 Broad av  
\*Glenn Charles, lab h Lindley nr A  
\*Glenn Clara, h 2111 East  
Glenn Clara Miss, h 1043 w Market  
Glenn Edward E, police bds 625 s Elm  
Glenn Edwin C Rev, h 846 w Market  
\*Glenn Effie, h 702 e Market  
Glenn Frank S., butcher h 233 Lewis  
\*Glenn Henry, lab h 2111 East  
Glenn Lacy, clk R E Hepler h 233 Ashe  
Glenn Leland E, engnr h 334 e McCulloch  
\*Glenn Lizzie, cook 364 Ashe  
Glenn M W, clk R M S bds 303 Gorrell  
Glenn Mabel H Miss, h 233 Lewis  
Glenn Miles C, engnr h 511 n Elm  
Glenn R Elmer, butcher h 125 w Lee  
Glenn Robert G, v-pres Carolina Real Estate & Investment Co  
and sec-treas Greensboro Building & Loan Assn and notary  
116 s Elm h 312 n Elm  
Glenn Robert W, trav salesman Sydel Mufg Co 116 s Elm h  
312 n Elm  
Glenn Tyree, cashier Home Savings Bank h 1043 w Market  
Glenn Versie M Miss, h 233 Lewis  
Globe Clothing Co, 308 s Elm, M Stadium propr  
\*Glover Jean, laundress h 401 Bennett  
\*Glover Samuel, lab h 401 Bennett  
Goble Grover W, mchst bds 721 w Lee  
Goble Robert A, mchst h 721 w Lee  
Goble Sarah A wid James M, h Oak cor Cedar  
Godfrey Alexander M, motorman h 1208 Spring Garden  
Godfrey Alpha, wid W A, h 1612 Spring Garden  
Goethe Thomas H, U S Pension Examiner P O Bldg bds 337  
Ashe  
Goins Martha wid Jesse, h 916 s Elm  
\*Goins Martin, teacher N C A & M College h 212 n Dudley  
Goins Mattie Miss, h 916 s Elm  
\*Goins Robert, waiter h 962 w McCulloch  
Golden Eugene D, painter 113 e Market bds 521 n Spring

“MACK,” The Sign Man

PHONE 464

**CUNNINGHAM BROS**  
COAL AND WOOD  
PROPRIETORS CITY DRAY LINE

PHONE  
8

# MRS. S. WITHERSPOON SUMMERS

308 Dixie B'ld'g

Oppo. Hotel Guilford

Reasonable Rates

Office Phone 519

Court Reporter, Public Stenographer and Employment Agency : : : : :

Multigraph Work : : : : :

Satisfaction Guaranteed

E. D. TESSIER, Supt.  
Fire Proofing  
J. N. LONGEST, Sec-Treas.  
Steel Construction Reinforced Concrete  
W. C. BAIN, Pres.  
All Classes of Building

## Central Carolina Construction Co., Inc., General Contractors

GOLDEN

(194)

GORRELL

- \*Golden Rule Benevolent Association, 105 e Gaston, Rev C H King pres, J H Whitis sec, Smith Donnell treas
- Golden Samuel J, painter h 436 n Greene
- Golden Samuel J Jr, condr h 335 n Greene
- Golden Walter J, painter bds 405 Fisher av
- Golden William R., decorator E D Golden h 521 n Spring
- Golding M Etta Miss, h 109 Cameron av
- Golding Reuben, clk Odell Hardware Co bds 121 Ashe
- Goldstein Jacob, furniture 539 s Elm h 740 s Elm
- \*Goley Carrie, laundress h 1033 College av
- \*Golston W Solomon, lab h 735 Burton al
- Golter John R, mgr Dick's Laundry Co and pres Dixie Laundry Machinery Mnfg Co h 121 Frisco
- "GOOD LUCK" BAKING POWDER, Southern Mnfg Co**  
proprs 11-13 s 12th st, Richmond, Va (see adv opp page 119)
- Goodman Guthrie G, clk Cone Export & Commission Co h 1112 n Elm
- Goodman Irma Miss, h 1112 n Elm
- Goodman James W Rev, pastor Bessemer Avenue Presbyterian Church h 600 Fifth av
- Goodman Joseph, bridge bldr h 1112 n Elm
- Goodman Sallie E Miss., bds 221 Belle Mead av
- Goodman W Charles, h 1112 n Elm
- Goodwin Elbert R, mlr bds 352 w Lee
- Goodwin Margaret Miss, h 1308 Caroline
- \*Goolsby John, lab h 1126 Landreth
- Gordon Lawrence, bds 902 Railroad av
- Gordon William, carp h Dairy nr A av, Piedmont Hghts
- Gorman Garfield B, mgr Bijou Theatre bds 210 e Washington
- \*Gorman Pinckney, baker h 227 e Gaston
- Gorrell C C Mrs, h 127 Church
- \*Gorrell Caroline, laundress h 611 Lindsay
- Gorrell Charlotte J Miss, h 214 w Washington
- \*Gorrell Edna, h 2 Dixie al
- \*Gorrell Emma, cook h 2 Dixie al
- \*Gorrell Ernest, lab h 431 Cole
- Gorrell Flavia E wid Robert G, h 1605 Spring Garden

## Greensboro Pressing Club

234½ S. ELM

W. N. HINTON, Propr.

**HIGH-GRADE**  
**Cleaning and Pressing**

Phone 162



# Columbia Laundry Co.

## Launderers, Cleaners, Dyers

PHONES 176-633

GORRELL

(195)

GRANTHAM

- \*Gorrell Mary, maid h 2 Dixie al
- Gorrell Robert P, rms 527½ s Elm
- \*Gorrell Samuel, lab h 211 Percy
- \*Gorrell Turner, driver h 2 Dixie al
- Gorrell Willard, student h 1605 Spring Garden
- \*Goss Cyrus, lab h 900 Austin
- \*Goss Frederick, lab h 825 Johnson
- \*Goss Herman, driver Fleming Bros h 700 e Market
- Gove Anna M Miss, physician N C State N & I College h 517 Highland av
- Gove George, h 517 Highland av
- \*Grace Evangelical Lutheran Church, Ashe cor McCulloch
- \*Grace Evangelical Lutheran School, 900 s Ashe, Edward A H Buntrock prin
- Grace Methodist Protestant Church, s Greene cor Washington, Rev Thomas J Ogburn pastor
- \*Graded School No I, 212-214 Percy
- \*Graded School No 2, 1030, W B Windsor prin
- \*Graham Henry H, barber h 117 e Washington
- \*Graham James W, student h 511 Gorrell
- \*Graham John E, presser Greensboro Pressing Club h 948 McGee
- \*Graham Margaret, laundress h 221 n Gilmer
- \*Graham Walter, car cleaner h 624 Gilmer al
- \*Graham William, driver h 624 Gilmer al
- \*Graham William H Rev, presiding elder Greensboro District M E Church h 511 Gorrell
- Grand Opera House, over City Hall, Elm cor Gaston, Henry H Tate mgr
- Grand Union Quick Lunch, 356 s Elm, Nicholas Theoclitos propr
- \*Granger Henry, lab h 209 e Market
- Grantham Carson H, pres Southside Hardware Co bds 328 Gorrell
- Grantham Daisy Miss, h Dairy cor C av, Piedmont Hghts
- Grantham Emery P, salesman Southside Hardware Co h Dairy cor C av, Piedmont Hghts
- Grantham George H, farmer h Dairy cor C av, Piedmont Hghts

**Castings**

Iron and Brass

**C  
O  
O  
K  
-  
L  
E  
W  
I  
S**

**Foundry  
Co., Inc.**

Fulton St. and  
Southern Ry.

**PHONE 632**

**VANSTORY CLOTHING CO.**

236-238 S. Elm St.

**Fair Prices  
With Good Results**

C. H. McKNIGHT, Mgr.

# ODELL HARDWARE CO.

## Mantels, Grates and Tiles

GRANTHAM

(196)

GRAY

**Gas**

**Stoves**

Grantham Murray F, grocer 544 s Mendenhall h 546 s Mendenhall

\*Grasty Jerry, msgr U S District Judge h s Cedar nr Polk

\*Graves Azzie, lab h 905 e Market

\*Graves Bertha, cook h 1005 e Washington

\*Graves Bessie, cook h e Market, Jonesboro

\*Graves Charles, porter 441 w Market

\*Graves Charles, porter Breeden & Flynt h 404 n Gilmer

\*Graves Edward, lab h 3018 East

\*Graves Emma, h 512½ e Washington

\*Graves Ephraim, gardener h 701 e Market

\*Graves Eva, h 821 Vance

\*Graves George, hackman h 108½ s Davie

\*Graves Golden, nurse h 905 e Market

\*Graves James, lab h 2058 East

\*Graves Jesse, porter h 827 Baptist

\*Graves John, lab h 405 High

\*Graves John, lab h Gray beyond limits

\*Graves John W, janitor h 995 College av

\*Graves Leanna, laundress h 151 n Dudley

\*Graves Louisa, h 232 Mebane

\*Graves Mary, h 821 Vance

\*Graves Mattie, nurse 827 Baptist

\*Graves Minnie, cook h 522 e Gaston

\*Graves Money, laundress h 1026 e Washington

\*Graves Monroe, lab h 1041 e Washington

\*Graves Orange, lab h 606 Gilmer al

\*Graves Pearl, laundress h 216 Clinton

\*Graves Petsie, laundress h 1026 e Washington

\*Graves Silas, blksmith h e Market, Jonesboro

\*Graves Warren, lab h 1005 e Washington

\*Graves William, lab h 802 Lindsay

\*Graves William, lab h 905 e Market

\*Graves William W, h 608 Gilmer al

\*Gray Abbie, h 330 w Whittington

Gray Arizona Miss, h 833 Dillard

\*Gray Arthur, carp h 227 n Gilmer

\*Gray Charles, lab h 117 Landreth

**Gas**

**Water**

**Heaters**

**SOLD**

**EASY**

**TERMS**

**N.C.P.S.Co.**

**Phone 331**

**Insure your Property in the**

**and keep your money at home**

**Dixie Fire Insurance Company Assets over \$1,500,000.00**

of GREENSBORO, N. C.

Represented by all Agents



# The Life Insurance Co. of Virginia

ORGANIZED 1871

HOME OFFICE

RICHMOND, VA.

is a regularly organized Life Insurance Company operating under a Special Charter from the State of Virginia. : : : :

T. M. HARGRAVE, Supt., Rooms 300-01, 3rd Floor, McAdoo Bldg., Greensboro, N. C.

GRAY

(197)

GREEN

- \*Gray Charles, lab h 922 Gorrell
- Gray Earl S, stengr Dixie Fire Insurance Co h 517 Lithia
- \*Gray Emma, h 922 Gorrell
- \*Gray Ernest, lab h Mitchell al nr e Market
- Gray Florence M Miss, h 517 Lithia
- \*Gray Frances, h 614 Sampson
- Gray Ida B Miss, h 812 Spring Garden
- \*Gray James, lab h 1005 Bilbro
- Gray Jehu A, crater h 833 Dillard
- \*Gray Jesse, lab h 614 Sampson
- \*Gray John, lab h 703½ Gorrell
- \*Gray Letitia E, dressmkr 217 n Gilmer
- Gray Marion L Miss, h 517 Lithia
- Gray Marshall L, dairyman h 517 Lithia
- Gray Nannie Miss, h 1000 Railroad av
- Gray Nannie L G wid M K, h Perry cor Granite av
- \*Gray Pleasant, lab h 1105 Bilbro
- Gray R W, salesman rms 122 Benbow Arcade
- Gray Robert A, h 126 Smith
- Gray Roliston W, dairyman h 517 Lithia
- \*Gray William, lab h 1012 e Market
- Greason William A, carp h 1306 Caroline
- \*Green Annie, h 1301 East
- \*Green Archie F, lab h 609 Doggett al
- \*Green Callie, dressmkr 136 n Dudley
- Green Carl W, clk So Ry bds New Brady House
- Green Carrie Miss, h 724 Keogh
- \*Green Charles, lab h 136 n Dudley
- \*Green Charles H, ins agt h 136 n Dudley
- \*Green Eliza, cook h Jonesboro
- \*Green Eliza, laundress h 609 Doggett al
- \*Green Ercy, h 136 n Dudley
- \*Green Frank, lab h 1301 East
- Green Hill Cemetery, Edgeworth cor n Greene, Charles Hiatt keeper
- \*Green James, lab h 1301 East
- \*Green John, lab h 1305 East
- Green Lala Miss, rms 640 Asheboro

Ellis,  
Stone  
& Co.



The  
Home of  
Depend-  
able  
Mer-  
chandise  
for  
Ladies



Ellis,  
Stone  
& Co.

The One  
Price Store

# Kellam Hospital

*Cures Cancers, Tumors and  
Chronic Sores*

SEE OPPOSITE PAGE 180

PHYSICIANS TREATED FREE  
RICHMOND, VIRGINIA

# Howard Gardner Prescription Druggist . .

Opposite Post Office

Phones, 23 and 428

GREENSBORO

GREEN

(198)

GREENSBORO

Automobile  
Bonds  
Burglary

Health  
Liability  
Plate Glass

Life  
Fire  
Accident

Insurance

See WM. B. MERRIMON,  
Dixie Building  
Phone 277

Green Mary J wid William, h 724 Keogh

Green Nannie Miss, h 724 Keogh

\*Green Nettie, cook h 609 Doggett al

\*Green Pearl, lab h 106 Clinton

\*Green Sidney, blksmith h Jonesboro

\*Green William, lab h 609 Doggett al

\*Green William H, teacher N C A & M College h 917 Lindsay  
extd

**GREENSBORO ART & MNFG CO**, picture frames, mirrors,  
moulding, photo enlarging (wholesale and retail) 108 w  
Washington, L S Ford mgr—phone 926 (see side lines)

**GREENSBORO BAGGAGE & TRANSFER CO**, 118 Buchanan,  
Harry Thornton propr—phone 301

Greensboro Boiler and Machine Co, Jackson nr So Ry, Robert  
S Petty pres and genl mgr, Harry G Lewis supt

Greensboro Building & Loan Assn, 116 s Elm, J W Scott pres,  
J M Millikan v-pres, R G Glenn sec-treas

**GREENSBORO CHAMBER OF COMMERCE** (see Chamber  
of Commerce)—phone 879

Greensboro Christian Church, Walker av cor Eugene, Rev  
John W Bolton pastor

Greensboro City Attorney, Thomas J Shaw, office City Hall

Greensboro City Board of Health, City Hall, Dr Edmund Har-  
rison chairman

Greensboro City Chief of Fire Department, Frederick N Tay-  
lor, office 115 Depot

**GREENSBORO CITY CHIEF OF POLICE**, Charles F Neelley,  
City Hall

**GREENSBORO CITY CLERK**, John S Michaux, City Hall

**GREENSBORO CITY DIRECTORY**, Hill Directory Co pub-  
lishers, Richmond, Va

Greensboro City Fire Commission, City Hall, Joseph J Stone  
chairman

Greensboro City Fire Department, 108 w Gaston, Frederick N  
Taylor chief

Greensboro City Hall, Elm cor Gaston

Greensboro City Health Department, City Hall, James M Simp-  
son health officer

## J. Ed. Albright Plumbing and Specialties

214 W. Market

Phone 440

Residence Phone 349

Yellow Pine  
White Pine  
Hardwoods  
(See bet pages  
278 and 279)

# LUMBER

**WOODWARD & SON,** Richmond,  
Virginia.



GREENSBORO

(199)

GREENSBORO

Greensboro City Inspector of Buildings and Plumbing, R H Milton, office City Hall

Greensboro City Market, Gaston cor Elm

**GREENSBORO CITY MAYOR, Emory J Stafford, office 114-116 n Greene**

Greensboro City Municipal Court, City Hall, Nathaniel L Eure judge

Greensboro City Street Committee, City Hall

Greensboro City Superintendent of Public Schools, W H Swift, 218 Lindsay

**GREENSBORO CITY TAX COLLECTOR, E G Sherrill, City Hall**

**GREENSBORO CITY TREASURER, Neil Ellington, office 235 s Elm**

Greensboro City Water and Light Commission, City Hall, William T, Sergeant chairman

Greensboro Coca-Cola Bottling Co, 112 Fayetteville, J B Harrison propr

Greensboro Daily News, 105 s Davie, The Daily News Co (Inc) proprs

**GREENSBORO DRUG CO, Elm cor Market, Max T Payne sec-treas and mgr—phones 704 and 830 (see top lines)**

Greensboro Female College, 813-825 w Market, Mrs Luey H Robertson pres, Rev Walter M Curtis sec-treas, Miss Martha S Dozier asst sec-treas

Greensboro Furniture Mfg Co, 321 Morehead av, Charles E Holton pres, T J T Battle v-pres, Guy Branson sec-treas

**GREENSBORO HARDWARE CO (J R and M C Stewart and William E Phipps), 221 s Elm—phone 131**

Greensboro Hebrew Congregation, e Lee nr Elm, Rev Gedalyahu Mendelsohn rabbi

Greensboro High School, Forbis cor Lindsay, W Clinton Jackson prin

**GREENSBORO ICE & COAL CO, opp So Ry depot, W E Worth pres, M W Thompson treas, R C Hood sec and mgr—phone 58**

Greensboro Loan Office (Abraham W Kaplan and Philip Opleman), pawnbrokers 334 s Elm

Picture

Goods

Wholesale

Retail

**G  
R  
E  
E  
N  
S  
B  
O  
R  
O**

**A R T**

**&**

**MFG. Co.**

108 W. Washington

Phone 926

**Carolina Cornice  
and Skylight Co.**

Manufacturers of  
**Cornices, Skylights  
and Ventilators**

Southern Ry.  
and Ashe St.  
Phone 256

# Fariss, Klutz Drug Company

Opposite Hotel Guilford

PHONE 36

Cone  
Sign  
Works  
342 S. Elm  
Phone 1200  
**I  
S  
I  
G  
N  
S**  
Successors to  
Henley  
Cone Sign  
Works

GREENSBORO

(200)

GREENSBORO

**GREENSBORO LOAN & TRUST CO**, trusts and banking 313 s Elm, J W Fry pres, J S Cox v-pres, W E Allen sec-treas —phone 60 (see front cover)

Greensboro Loan & Trust Co (Insurance Department), 311½ s Elm, Norris G White mgr

**GREENSBORO LOAN & TRUST CO BLDG**, 313 s Elm  
Greensboro Merchants' Association, 104 Court sq, R C Bernau pres, H W Clendennen v-pres, Roger W Harrison sec-treas —phone 606

Greensboro Motor Car Co, 216 w Market, H M Chamblee mgr  
Greensboro National Bank, 235 s Elm, Neil Ellington pres, V E Bevell v-pres, A H Alderman cashier—phone 62

Greensboro National Bank Bldg, 233½ s Elm

Greensboro Patriot (The) (weekly), 118 n Elm, W M Barber & Co owners and publishers

**GREENSBORO PRESSING CLUB**, 234½ s Elm, Wiley N Hinton propr—phone 162 (see bottom lines)

Greensboro Printing Co, 208 w Market, H W Sinclair propr  
Greensboro Produce Co, opp So Ry depot, C H Westerberg propr

Greensboro Real Estate Emporium, 209 e Market, Mitchell & Adkins proprs

**GREENSBORO REAL ESTATE EXCHANGE (INC)**, Benbow Arcade, 209 s Elm, J R Hughes pres—phone 451

**GREENSBORO ROLLER MILLS**, flour and feed, Cedar cor McGee, W A Watson & Co proprs—phone 33

Greensboro Roofing Co (J L Cagle, N M Gill), Eckle cor So Ry

**GREENSBORO SHADE CO**, 308½ s Elm, Lee H Battle pres, Jackson L Spencer sec-treas—phone 742

## Greensboro Shade Company

CURTAIN POLES, BRASS AND WOOD

Manufacturers of WINDOW SHADES all Dimensions

J. L. SPENCER, Sec.-Treas.

308 1-2 South Elm

Machinery  
Repairs

# Clymer Machine Co.

Machinery  
Built to Order

PHONE 121

# Guilford Lumber Mfg. Co.

523-531 ASHE STREET

Long Distance Phone No. 6 and North State

Dealers in all Kinds of  
ROUGH AND DRESSED LUMBER

Plate and Window Glass

Agents for Paroid Roofing, the Roof that  
Lasts and the Roof that Everybody Uses

GREENSBORO

(201)

GRIFFIN

Greensboro Sporting Goods Store, 103 s Davie, E G Hege propr  
Greensboro Steam Bottling Works, 906 Dakota, mnfrs ginger  
ale, Hardie & Johnson proprs

Greensboro Storage & Warehouse Co, Elm cor Depot, office  
201½ s Elm, W J Hooks weigher

Greensboro Supply Co, machinery and mill supplies 338 s Elm,  
W A Hewitt pres and treas

Greensboro Swimming Pool, e Market nr So Ry, Southern Ice  
Co proprs

**GREENSBORO TELEGRAM (THE) (Daily)**, 208 s Davie, R  
W Haywood editor and propr—phone 59 (see adv page 6)

**GREENSBORO WALL PAPER CO**, 113 e Market, Wilkinson  
J Halladay mgr—phone 320

Greensboro Water Works, 1045 n Greene nr So Ry, R H Poin-  
dexter supt

Greensboro Wood Fibre and Plaster Co, n Greene nr So Ry

\*Greer Esther, cook n Elm cor n Park Drive

**GREGG DANIEL B**, mgr Herring Furniture Co h 322 Ashe-  
boro

Gregory Antoinette Miss, h 1030 w Market

\*Gregory Eugene, lab h 139 Mitchell

Gregory George G, salesman Odell Hardware Co h 816 Walker  
av

Gregory George H, h 1030 w Market

Gregory Hardy T, inspr h 1030 w Market

\*Gregory Lulu, h 139 Mitchell

Gregory Mary Miss, h 1030 w Market

\*Gregory Maybelle, h 139 Mitchell

Gregory Myrtle C Miss, h 224 w Market

Gregory Richard K, physician 224 w Market

Gregory Susan Miss, h 1030 w Market

\*Gregory William, janitor h 139 Mitchell

Griffin Albert M, carp h 1122 Railroad av

\*Griffin Eunice, maid 211 n Edgeworth

\*Griffin Israel, lab h 106 Thomas

Griffin John A, engnr in charge construction dept So Ry, office  
308½ s Elm bds 340 Murray

Griffin Joseph, foreman bds 602 n Greene

Marble Yard: Cor. W. Market and Greene Sts. Phone 64. Granite Yard: West Lee, Corner Railroad Ave. Phone 247.

GRANITE BUILDING WORK A SPECIALTY.

**ROWE & ROACH CO., Inc.**  
MARBLE, GRANITE and STONE for Building and Cemetery Work.

# “Send it to DICK”

# Leak, Halladay Co.

Incorporated

112 W. Washington St. Phone 204

## Exclusive Carpet and Wall Paper Store

*We carry everything in the Carpet and Wall Paper Line, and will make it to your interest to see us before placing your order :: :: ::*

E. D. TESSIER, Supt.  
Fire Proofing  
J. N. LONGEST, Sec-Treas.  
Steel Construction Reinforced Concrete  
W. C. BAIN, Pres.  
All Classes of Building  
**Central Carolina Construction Co., Inc., General Contractors**

GRIFFIN

(202)

GRUNDMAN

Griffin Lida P Miss, h 210 w Sycamore  
 Griffin Lossie P Mrs, stengr Hotel Huffine h 210 w Sycamore  
 Griffin Maggie wid Calvin, h 210 w Sycamore  
 \*Griffin Mary, cook h 106 Thomas  
 Griffin Mattie Miss, h 217 Church  
 Griffin Roscoe S, bricklyr h 228 w Bragg  
 \*Griffin Seott, herb doctoe 106 Thomas  
 Griffith Aliee Mrs, h 209 n Cedar  
 \*Griffith Henry, lab h 104 n Macon  
 Griffith John W, dentist 102 $\frac{1}{2}$  s Elm h 336 Church  
 Griffith Walter L, theatrical agt 102 $\frac{1}{2}$  s Elm  
 Grimsley A Lyman Miss, h 120 College pl  
 Grimsley Annie wid J E, h 120 College pl  
 Grimsley George A, sec The Security Life & Annuity Co h n  
 Park Drive  
 Grimsley Harry B, student h n Park Drive  
 Grimsley Nellie B Miss, h 120 College pl  
 Grimsley Stella Miss, principle h 120 College pl  
 Grimsley W Sidney, clk Holton Drug Co (Inc) h 120 College  
 pl  
 Grimsley William T, clk Sykes Drug Co h n Park Drive  
 Grissom Annie L Miss, h 520 w Market  
 Grissom Bessie Miss, h 520 w Market  
 Grissom Building, 308 $\frac{1}{2}$  s Elm  
 Grissom Cary Miss, bds 112 $\frac{1}{2}$  Fayetteville  
 Grissom Hyatt, h 520 w Market  
 Grissom Martha F wid T A, h Battle Ground rd nr Greene  
 Grissom William L Rev, h 520 w Market  
 Groom Building, 108 Lewis  
 Groome Bailey T, h 2220 Spring Garden  
 Groome Cora M wid P L, h 2220 Spring Garden  
 Groome Huldah Miss, h 2220 Spring Garden  
 Groome J Ruth Miss, h 2220 Spring Garden  
 Groome Myrtle, h 405 w Whittington  
 Gross Henry Rev, teacher Immanuel Lutheran College h Luth-  
 erville  
 Grundman August, stonecetr J F Nowlan h 615 Joyner  
 Grundman Dora Miss, h 615 Joyner

PHONE 562

P. O. BOX 733

## F. A. WESTON ARCHITECT

406-407-408 McADOO OFFICE BUILDING, 113 S. ELM

# Greensboro Drug Co.

"On the Square"

Filling Prescriptions our Specialty

Max T. Payne, M.D.

Cof. opposite Post Office

Two Ph. nos. 830 and 704

GRUNDMAN

(203)

GUILFORD

Grundman Dottie F Miss, h 615 Joyner

Grundman Luther M, pressman Kendall & Fisher h 615 Joyner

Gudger Eugene W, prof N C State N & I College rms 214 w  
Washington

Guignard Sanders R Rev, rector St Andrew's Episcopal  
Church h 121 e Lee

Guilford Abstract & Title Office, 104 Court sq, Roger W Har-  
rison mgr

Guilford Coal & Wood Co, 712 w Lee, J S Frederick pres, Mil-  
ton Norman sec-treas

**GUILFORD COUNTY AUDITOR, J Leslie Abbott, office  
Court House**

Guilford County Clerk of The Superior Court, 9th judicial dis-  
trict, Ernest Clapp. office Court House

Guilford County Commissioners, J A Davidson chairman; W  
C Tucker, John A Young, L A Walker, Dr W D Bradshaw,  
office Court House

Guilford County Coroner, W W Wood, office Court House

Guilford County Court House Market cor Elm

Guilford County Home Hillsboro road 3 miles east of city, Geo  
Hackett keeper

Guilford County Jail Greene cor Gaston, Jerome G May jailer

Guilford County Physician, Dr Edmund Harrison 458-459  
Benbow Arcade

**GUILFORD COUNTY REGISTER OF DEED, A G Kirkham  
office Court House**

Guilford County School Board, W T Whitsett, C H Ireland, J  
E Kennette, office Court House

**GUILFORD COUNTY SHERIFF, Burgess E Jones, office  
Court House**

Guilford County Solicitor, Jones Fuller office Court House

Guilford County Superintendent of Education, Thomas R  
Foust office Court House

Guilford County Surveyor, Horace M Robinson Court House

**GUILFORD COUNTY TAX COLLECTOR, Burgess E Jones,  
office Court House**

**GUILFORD COUNTY TREASURER, George H McKinney,  
office Court House**

Benbow Arcade

Clapp's Fine Footwear for Men

205 S. Elm.—Phone 817.

Ricks-Donnell-Medearis Company

**WILLS BOOK AND STATIONERY CO.**

**BOOKSELLERS, STATIONERS and OFFICE OUTFITTERS**

206 S. Elm St.

PHONE 194

Office Supplies of all kinds, Typewriters and Filing Cabinets

# Tuxedo Cigar Store & Pool Parlor

106 S. ELM

H. BURKHIMER

PHONE 499

High-Grade Cigars and Tobaccos

Daily Newspapers and Periodicals

## Cook

with

## GAS

Use

## Elec-

## tric

## Power

N. C. P. S. Co.

Phone 331

GUILFORD

(204)

GUY

Guilford Furniture Co, 312 s Elm Nathan J McDuffie pres  
Guilford Hardware Co, 528 s Elm John A Hodgins pres, E E  
White v-pres, E E Hanner sec-treas, R L Woodard genl mgr

**GUILFORD HOTEL (See Hotel Guilford)**

**GUILFORD LUMBER MANUFACTURING CO, 523-531 s  
Ashe, C A Reynolds pres, E P Wharton v-pres, W D Men-  
denhall, sec-treas—phone 6 (see top lines)**

Guilford Plaster & Cement Co, work 1117 Railroad av, office  
246 Benbow Arcade, J H White, pres; S N Peters, v-pres and  
treas, Troy Peters sec

Guilford Produce Co (Charles E Wootton, W J Steadman),  
108 Fayetteville

Guilford Real Estate Co, 116 s Elm Ashley Horne pres, J H  
Walsh, v-pres; R G Glenn, sec-treas

Guirkin Alfred F, real estate h Magnolia nr s Park Drive  
Guirkin Horace S, supt Pintsh Compressing Co h 710 Railroad  
Gunn Blanche H Miss, teacher Greensboro Female College 817  
w Market

\*Gunn Daisy h 408 n Dudley

\*Gunn H Sterling, plster h 403 Watts

\*Gunn Joseph, plstr h 354 n Macon

\*Gunn Lillian, h 835 Vance

\*Gunn Mabel, h 835 Vance

Gunn Mary Miss, saleslady Harry-Belk Bros Co h 501 w Bragg

\*Gunn Robert, plstr h 354 n Macon

\*Gunn Sarah B, h 354 n Macon

\*Gunn William, clk Washington W Donnell 351 n Macon

\*Gunnell Daniel, lab h 240 Percy

Gunter Carrie wid J B, rms 119 Church

Gunter Virginia Miss, h 119 Church

Gurley George D, trav salesman h 419 Walker av

Guthrie Clayborn B, condr h 411 e Lee

Guthrie Elsie Miss, stengr Mrs D Witherspoon Summers h 411  
e Lee

Guthrie H Carey B, clk Tucker & Erwin h 411 e Lee

\*Guy George, lab h 237 Percy

\*Guy George W, lab h 308 Percy

\*Guy Whaley, lab h e Market nr limits

Insure your Property in the

and keep your money at home

## Dixie Fire Insurance Company Assets over \$1,500,000.00

of GREENSBORO, N. C.

Represented by all Agents



# The Life Insurance Company of Va. is

T. M. HARGRAVE, Supt., Rooms 300-01 3rd Floor, McAdoo Bldg., Greensboro, N. C.

The OLDEST Southern Life Insurance Company.

The LARGEST and STRONGEST Southern Life Insurance Co.

The PIONEER Southern Industrial Life Insurance Company.

GUY

(205)

HACKNEY

- \*Guy William, lab h 1 Reid
- \*Gwyn Andrew, hackman 163 w McCulloch
- \*Gwyn Lessie, h 109 s Thomas
- \*Gwyn William, lab h 109 s Thomas
- \*Gwyn William A, presser h 109 s Thomas
- \*Gwynn Maudie, cook 601 Fifth av
- \*Gwynne Mabel, cook h 323 Percy
- \*Gwynne Maud, cook h 323 Percy

## H

Helms' Babyoline for croup, colds, bronchitis and pneumonia; Helms' Cold and Grippe Capsules for cold and la grippe; Helms' Violet Velvet Cream for chapped hands and the complexion; Helms' Little Liver Pills for constipation and biliousness; Helms' other reliable remedies, will cure you. Try them; and buy your Drugs, Soaps, Perfumes and Toilet Articles at

**HELMS' DRUG STORE,**

Opp. The McAdoo Hotel.

Phone 89.

- Hackett C Walter, clk So Ry rms 159 Benbow Arcade
- Hackett George, keeper Guilford County Home
- \*Hackett Jay, lab h Salem, Lutherville
- \*Hackett Laura, laundress h Salem, Lutherville
- Hackney Bessie H Miss, bds 127 Church
- Hackney D Ashby, clk h 917 Walker av
- Hackney Daniel M, carp h Harrington nr Randolph av
- HACKNEY GEORGE, 2d v-pres Dixie Fire Ins Co h Wilson, N C**

- \*Hackney Jocelyn, janitress h 304 Percy
- Hackney John, electn rms 427 w Sycamore
- Hackney Mabel I Miss, h 917 Walker av
- \*Hackney Margaret, cook 401 Blandwood av
- Hackney Priscilla B wid Henry h 1044 w Market
- Hackney Robert, woodwkr h 607 Laura av

Ellis,  
Stone  
& Co.



Dry  
Goods,  
Notions  
and  
High-  
Grade  
Ready-  
to-Wear  
Gar-  
ments



Ellis,  
Stone  
& Co.

The  
One  
Price  
Store

# Kellam Hospital

*Cures Cancers, Tumors and  
Chronic Sores*

SEE OPPOSITE PAGE 180

PHYSICIANS TREATED FREE  
RICHMOND, VIRGINIA

# Howard Gardner

Opposite Post Office

Phones, 23 and 428

# Prescription Druggist . .

HACKNEY

(206)

HAIRSTON

Hackney Thomas D, driver Columbia Laundry Co h 917 Walker av

Hackney William G, carp h 924 Bellevue

\*Haden Benjamin, lab h 1010 e Washington

\*Haden Matthew, janitor h 1010 e Washington

Hadley Nydia E Miss, stengr Hunter Mnfg & Commission Co h 411 Summit av

**HADLEY ROBERT N, sec-treas Columbia Laundry Co h 411 w Washington**

Hagan Charles T, propr Hagan's China Store h 332 n Elm

Hagan Clara S wid Adam, h 328 Church

Hagan Dorsey L, trav salesman h 328 Church

Hagan Dorsey Y, civil engr h 328 Church

Hagan Kenneth F, student h 328 Church

**HAGAN'S CHINA STORE, wholesale and retail china and glassware 215 s Elm, Charles T Hagan propr—phone 845**

\*Hagood William, lab h 977 e Washington

Hagwood Mattie L Miss, h 411 Church

**HAIGHT E HART, umbrella repairing 330½ s Elm**

Hainen Joseph, supt motive power So Ry rms 408 w Washington

\*Hairston Allen, grocer Ashe cor South

\*Hairston Bruce, fireman h 402 Lindsay

\*Hairston Dennis, lab h 521 High

\*Hairston Fannie, cook h 610 e Gaston

\*Hairston Fewell, bell boy h 402 Lindsay

\*Hairston Henderson, lab h 402 Lindsay

## UMBRELLAS AND PARASOLS OF ALL KINDS

REPAIRED, RE-COVERED AND MADE TO ORDER

Black and Colored Covers, all Styles, Sizes and Qualities

First-Class Workmanship Guaranteed

## E. H. HAIGHT

330 1-2 SOUTH ELM ST.

GREENSBORO, N. C.

Hartford Conn.  
New York, N. Y.

Greensboro, N. C.

PHONE 277

AEINA LIFE INSURANCE CO.  
NATIONAL SURETY CO.

W.M. B. MERRIMON, GENERAL AGENT

Accident, Health and Liability Insurance  
Bonds and Burglary Insurance

# J. Ed. Albright Plumbing and Specialties

214 W. Market

Phone 440

Residence Phone 349

Yellow Pine **WOODWARD & SON**

White Pine **Rough and Dressed Lumber**

Hardwoods (See bet pages 278 and 279)

RICHMOND, VA.



HAIRSTON

(207)

HALL

- \*Hairston James, lab h 105 Chestnut
- \*Hairston John D Rev, pastor Shiloh Baptist Church h 836 Austin
- \*Hairston John D Jr Rev, h 521 High
- \*Hairston Kelly, lab h 402 Lindsay
- \*Hairston Martha, laundress h Ashe nr South
- \*Hairston Myrtle, h 441 e Washington
- \*Hairston Pauline, h 610 e Gaston
- \*Hairston Ruth, h 905 Wilmington
- \*Hairston William, bell boy h 610 e Gaston
- \*Hairston William, driver h 441 e Washington
- \*Haith Bettie, h 350 n Macon
- \*Haith Fletcher, lab h 527 s Macon
- \*Haith Henry, porter h 310 n Macon
- \*Haith Joseph, caser h 527 s Macon
- \*Haith Nancy, h 137 Beech
- \*Haith Robert, butler 347 Church
- \*Haith Thomas, lab h 2080 East
- \*Haith Willis, driver L A Andrew h 108½ s Davie
- Haithecock Spencer S, elk Asheboro Street Pharmacy h 815 Pearson
- Halbach Charles, gasftr N C P S Gas Plant
- Halbrook Lee V, finisher h Hertford nr Lexington, Glenwood Park
- Hall A Burnett, appr h 863 Bellevue
- \*Hall Alice, cook h 1103 Bilbro
- Hall Alpheus M, carp h 863 Bellevue
- \*Hall Edward, lab h 609 Gilmer al
- Hall Fannie wid J K, h 400 Asheboro
- Hall J Roger, ins agt h 709 Martin
- Hall Jesse F, cabt foreman Greensboro Furniture Mnfg Co h 710 Railroad
- Hall Joanna J wid D H, h 453 Arlington
- Hall John S, agt Imperial Mutual Life & Health Ins Co h 709 Martin
- Hall Kathleen L Miss, h 109 Price
- Hall Libbie wid J O, h 612 Asheboro
- \*Hall Lottie, nurse h 316 n Gilmer

Is not the Interior of the house worth considering?

Consult

**G  
R  
E  
E  
N  
S  
B  
O  
R  
O  
A  
R  
T  
&  
MFG. Co.**

108W. Washington

Phone 926

Wholesale

Retail

**Carolina Cornice and Skylight Co. | Heating and Ventilating**  
Southern Ry. and Ashe St. **PHONE 256**

# John T. Hunt & Co.

**CONTRACTORS  
AND BUILDERS**

603 WALKER AVENUE

PHONE 878

Estimates Furnished on Application

## Central Hardware & Mantel Co.

Mantels, Tiles and Grates, and Builders' Hardware

314 SOUTH ELM STREET

PHONE 166

HALL

(208)

HAMMOND

- Hall Martha A wid William, h 115 Frisco  
Hall Nathaniel L, supervisor bridges and buildings So Ry h 109 Price  
Hall Thomas J, asst supt Life Ins Co of Va h 815 w Bragg  
Hall Wilbur J, mchst h 217 w Bragg  
Halladay Henry H, real estate h 521 w Gaston  
Halladay Marguerite Miss, h 521 w Gaston  
Halladay Wilkinson J, mgr Greensboro Wall Paper Co h 613 w Gaston  
Halladay William J Jr, clk The Security Life & Annuity Co h 521 w Gaston  
Haller John M, trav salesman h 408 Morehead av  
Halsey Clarence T, propr millinery dept Meyer's Department Store 108-110 s Elm h Charleston, S C  
Ham Ernest, student h 122 Smith  
Ham Estelle Miss, h 122 Smith  
Ham Henry T, office 112 n Greene h 122 Smith  
Ham Leon M, office 112 n Greene h 326 e Lee  
Ham Myrtle Miss, h 122 Smith  
Ham N Ross, sec-treas The Ideal Candy Store (Ine) h 352 w Lee  
Hamilton Charles T, supt Gate City Furniture Mnf'g Co h 820 Walker av  
Hamilton Cicero, teacher h 920 Asheboro  
Hamilton Joseph E, clk So Express Co h 616 Julian  
Hamilton Walter S, bottler bds 428 e Washington  
Hamilton Zacharias, baggageman rms 327 w Lee  
Hamlet Richard W, h 505 s Spring  
Hammel William C A, prof N C State N & I College h 1027 Spring Garden  
Hammer Daniel E, clk R M S bds 303 Gorrell  
Hammersley Walter, baseball player bds 321 Gorrell  
Hammond Ada L Miss, h 812 Haywood  
Hammond Iola G Miss, h 714 Railroad  
Hammond John A, woodwkr h 714 Railroad  
Hammond John J, carp h 812 Haywood  
Hammond Lilly D Miss, h 812 Haywood  
Hammond Maggie M Miss, h 812 Haywood

Repair Work of  
Every Description

**Clymer Machine Co.** Cast Iron  
Brazing

PHONE 121

# Cape Fear Manufacturing Co.

DOORS, SASH, BLINDS AND STAIR WORK.

Phones 70 and 96.

Whittington St. and Southern Ry.

HAMMOND

(209)

HANNA

Hammond Mattie I Miss, h 812 Haywood  
Hammond Pluma E Miss, h 714 Railroad  
Hamner John A, confr 346½ s Elm h 917 Asheboro  
Hammer John D, mgr h 917 Asheboro  
Hamner Lillian Miss, h 917 Asheboro  
Hampton Abe S, mehst bds 341 w Lee  
Hampton Belle Miss, teacher Lindsay Street Grammar School  
h 1101 w Market  
Hampton Bessie Miss, bds 400 e McCulloch  
Hampton George C, real estate h 1101 w Market  
Hampton James D, student h 1101 w Market  
\*Hampton Josephine, cook h 119 Chestnut  
\*Hampton Julia, cook 612 w Gaston  
Hampton Lelia Miss, teacher Greensboro High School h 1101  
w Market  
Hampton May Miss, h 1101 w Market  
Hampton Zachariah T, student h 1101 w Market  
Hamrick R B, clk R M S bds 303 Gorrell  
Hancock Jennie Mrs, housekpr Greensboro Female College 817  
w Market  
**HANES L FRANCIS**, photographer 308½ s Elm h 419 Lithia  
Hanes Lenora A wid L C, h 419 Lithia  
Hanes Myrtle L Miss, h 419 Lithia  
Hanes P H, v-pres The Security Life & Annuity Co h Winston-  
Salem, N C  
\*Hanna Edward, lab h 531 High  
\*Hanna Susan, h 531 High

## L. Francis Hanes

### High-Class Portrait Photography

308½ S. ELM ST.

OPPOSITE McADOO HOTEL

“MACK,” The Sign Man  
PHONE 464

# Coal and Wood

Cunningham Bros.  
PHONE 8  
208 E. Washington Street

# MRS. S. WITHERSPOON SUMMERS

308 Dixie B'ld'g

Oppo. Hotel Guilford

Reasonable Rates

Office Phone 519

Court Reporter, Public Stenographer and Employment Agency : : : : :

Multigraph Work : : : : :

Satisfaction Guaranteed

E. D. TESSIER, Supt.

J. N. LONGEST, Sec-Treas.

W. C. BAIN, Pres.

## Central Carolina Construction Co., Inc., General Contractors

Fire Proofing

Steel Construction Reinforced Concrete

All Classes of Building

HANNA

(210)

HARDIN

- Hanna Susie Mrs, h 1901 Spring Garden
- Hanner Addison A, carp h 1104 Dairy
- Hanner Earl E, timekpr Greensboro Boiler & Machine Co h 209 s Forbis
- Hanner Edward E, sec-treas Guilford Hardware Co h 917 Union
- Hanner Ella Miss, h 711 Church
- Hanner Flora A wid N A, h 420 e McCulloch
- Hanner Robert K, h 711 Church
- Hanner Samuel A, mchst h 209 s Forbis
- Hanner Solomon E, carp 1409 Spring Garden
- Hanner W Banks, colr Greensboro Loan & Trust Co h 209 s Forbis
- \*Hanner William, lab h 121 s Dudley
- Hanner William L, lab h 1411 Spring Garden
- \*Harber Cosmo, lab h 120 Percy
- \*Harber William, fireman h 120 Percy
- Harby Joshua J, cotton bds The Guilford
- Harden Donnie Miss, h 118 e McCulloch
- Harden Julius B, carp h 118 e McCulloch
- Harden Thomas R, salesman M G Newell Co (Inc) h 347 Ashboro
- \*Hardgrave Fred, bricklyr h 503 Lindsay
- \*Hardgrave Nellie, h 120 n Dudley
- Hardie Addie Miss, rms 325 s Eugene
- Hardie Alexander M (H & Johnson), h 904 Dakota
- Hardie James, student h 922 Carr
- Hardie & Johnson (Alexander M Hardie, Walter O Johnson), proprs Greensboro Steam Bottling Works 906 Dakota
- Hardin Annie G Miss, h 927 Pearson
- Hardin Elizabeth Miss, teacher Greensboro Female College 817 s Market
- Hardin H Leonidas, clk J K McIlhenny & Son h 927 Pearson
- Hardin Hazel P, clk J K McIlhenny & Son h 927 Pearson
- Hardin J Robert, clk city tax collector's office h 411 e McCulloch
- Hardin John A, h 927 Pearson
- Hardin John L, teller American Exchange Bank h 927 Pearson

## Greensboro Pressing Club

234½ S. ELM

W. N. HINTON, Propr.

## HIGH-GRADE Cleaning and Pressing

Phone 162



# Columbia Laundry Co.

## Launderers, Cleaners, Dyers

PHONES 176-633

HARDIN

(211)

HARRIS

- \*Hardin Monroe, lab h s Ashe nr Benbow  
**HARDIN THOMAS D**, propr Oakdale Dairy and sanitary inspr  
 h Battle Ground rd nr Water Works—phone 835  
 Harding M Kate wid Bernard R, h 303 n Forbis  
**HARGRAVE THOMAS M**, supt Life Ins Co of Va h 520 Sum-  
 mit av—phone 1243  
 \*Hargraves Catherine, h 238 Percy  
 \*Hargraves Catharine, laundress h 367 w Bragg  
 \*Hargraves John, lab h 2061 e Market  
 \*Hargraves Nancy, laundress h 2061 e Market  
 \*Hargraves Robert, bricklyr h 238 Percy  
 Hargrove Festus, clk h 912 Walker av  
 Harker Ethel Mrs, bds 917 Asheboro  
 Harlee D Eugene, rms So Life & Trust bldg  
 Harlee Edgar C, salesman rms So Life & Trust Bldg  
 Harlee F Earl, mgr Meyer's Co rms So Life & Trust Bldg  
 Harman Clarence H, bricklyr h 109 n Haywood  
 Harman Samuel F, h 418 s Spring  
 Harrell James R, lab h 713 Highland av  
 Harrell Lillie Miss, h 713 Highland av  
 Harrell Napoleon P, agt Gate City Mutual Life & Health Ins  
 Co h 1006 w Lee  
 Harrell Thomas, printer bds 331 w Lee  
 Harrington Earl A, salesman So Atlantic Lumber Co h Po-  
 mona  
 Harrington J Preston, mehst h 819 Douglas  
 \*Harrington Lettie, agt h 953 e Washington  
 Harrington Mary A wid C L, h 819 Douglas  
 \*Harrington Violet, cook 709 Fifth av  
 Harrington William S, pressman Kendall & Fisher h 819 Doug-  
 las  
 \*Harris Anne, teacher h 150 n Dudley  
 \*Harris Benjamin, lab h 208 Washington al  
 Harris Berlie Miss, h 200 s Mendenhall  
 \*Harris Charles, fireman h 222 n Lithia  
 \*Harris Charles, lab h 208 Washington al  
 \*Harris Charles, lab h 908 Williamson  
 \*Harris Charles S, porter h 1018 e Bragg

**Castings**

Iron and Brass

**C  
O  
O  
K  
-  
L  
E  
W  
I  
S**

**Foundry  
Co., Inc.**

Fulton St. and  
Southern Ry.

**PHONE 632**

**VANSTORY CLOTHING CO.**

236-238 S. Elm St.

*Fair Prices  
With Good Results*

C. H. McKNIGHT, Mgr.

# ODELL HARDWARE CO.

## House Furnishing Goods, Stoves and Ranges

**Elec-  
tric  
Power  
=====  
Cheap  
Clean  
Conven-  
ient**

HARRIS

(212)

HARRIS

\*Harris Clarissa, cook h 433 Chestnut  
 \*Harris Daniel, lab h 122 Mitchell  
 Harris Davis, painter h 900 Vance  
 \*Harris Edward, barber h 128 Beech  
 \*Harris Emma, laundress h 128 Beech  
 Harris Eugenia Miss, teacher N C State N & I College  
 Harris Ethel L Miss, teacher N C State N & College  
 Harris G William, painter h 109 Thornlow  
 \*Harris Hannah, h 108 n Greene  
 \*Harris Hattie, h Morris nr East  
 \*Harris Horace, lab h 1002 s Cedar  
 \*Harris James, lab h 1073 n Greene  
 \*Harris James A, driver h 505 Lindsay  
 \*Harris Jennie, cook h 113 n Clinton  
 \*Harris John, clk Snipes & Sharp, 108 s Davie  
 \*Harris John, lab h e Market, Jonesboro  
 \*Harris John, stovemtr h 1002 s Cedar  
 Harris Joseph J W, engnr h 317 Walker av  
 \*Harris Julius, driver h e Market, Jonesboro  
 \*Harris Lenora, teacher h 150 n Dudley  
 \*Harris Leonard, roofer h 106 Suggs  
 Harris Levi I, condr h 200 s Mendenhall  
 \*Harris Lulu, laundress h 106 Suggs  
 \*Harris Luther, lab h Morris nr East  
 \*Harris Mack, butler 2300 Spring Garden  
 Harris Mary J Miss, h 126 Tate  
 \*Harris Minnie, h 1018 e Bragg  
 \*Harris Pleasant, lab h 1114 Bilbro  
 \*Harris Richard H Rev, pastor Mt Sinai Baptist Church h 150  
 n Dudley  
 \*Harris Robert, driver h 113 n Clinton  
 Harris Robert L, salesman h 322 s Eugene  
 Harris Roland, clk rms Benbow Arcade  
 Harris Sallie Miss, h 900 Vance  
 \*Harris Samuel, driver h 1114 Bilbro  
 Harris Sarah B Miss, h 317 Walker av  
 \*Harris Shirley, lab h 1079 n Greene  
 \*Harris Stokely T, lab h 204 Percy

**N. C. P. S. Co.  
Phone 331**

**Insure your Property in the and keep your money at home**  
**Dixie Fire Insurance Company Assets over \$1,500,000.00**  
 of GREENSBORO, N. C. Represented by all Agents



**The Life Insurance Company of Va.** is the Leading Industrial Insurance Company in the South.

Issues Industrial Policies from \$8.00 to \$900.00 with premiums payable WEEKLY on persons from two to seventy years of age. All Claims Paid Within Twenty-Four Hours After Receipt of Proofs of Death.

**T. M. HARGRAVE**, Superintendent, Rooms 300-01, 3rd Floor, M Adoo Bldg. Greensboro, N. C.

HARRIS

(215)

HARRY

- \*Harris Vela, cook 221 s Spring
- \*Harris Wiley, lab h 1075 n Greene
- \*Harris William, cook 1022 w Market
- \*Harris William, driver h 707 e Sycamore
- Harrison Charles G, sec-treas The Harrison Printing Co h 307 w Sycamore—phone 1048
- Harrison Edmund (H & Little), and county physician h 230 n Cedar
- \*Harrison Edward, lab h 525 Bennett
- Harrison Edward V, h 484 Morehead av
- Harrison Elizabeth D Miss, h 484 Morehead av
- \*Harrison Hubert, lab h 601 e Gaston
- Harrison J Thomas, student h 1045 w Market
- Harrison James B, propr Greensboro Coca-Cola Bottling Co h 1045 w Market
- Harrison James F, foreman Greensboro Coca-Cola Bottling Co h 1045 w Market
- \*Harrison Jesse, h 602 e Gaston
- Harrison Jonah T, bottler h 1045 w Market
- Harrison Lula A wid Frank, h 340 n Greene
- HARRISON PRINTING CO (THE)**, 112 e Gaston, **W E Harrison** pres, **F H Reaves** v-pres and supt, **Charles G Harrison** sec-treas—phone 337
- HARRISON ROGER W**, atty at law, mgr Guilford Abstract and Title, office 104 Court sq, and sec-treas Greensboro Merchants' Assn h Odell pl nr Mendenhall—phone 606
- Harrison Thomas N, clk bds 315 Walker av
- HARRISON WILLIAM B**, pres Fariss-Klutz Drug Co h Benbow Arcade
- Harrison William E, sec-treas Gate City Furniture Mngf Co and pres The Harrison Printing Co h 813 Walker av
- HARRISON & LITTLE** (Edmund Harrison, Thomas R Little), physicians 459 Benbow Arcade—phone 797
- HARRY-BELK BROS CO**, department store 240-242 s Elm, **W H Belk** pres, **Dr J M Belk** v-pres, **D R Harry** sec-treas—phone 130
- Harry David R, sec-treas Harry-Belk Bros Co h 351 Asheboro
- Harry Elizabeth N Miss, h 351 Asheboro

**Ellis,  
Stone  
& Co.**

FOR

High-Grade Coat-Suits Ladies' and Children's Coats, Walking Skirts, Shirt-waists and Muslin Underwear

SEE

**Ellis,  
Stone  
& Co.**

The One Price Store

**Kellam Hospital**

**Cures Cancers, Tumors and Chronic Sores**

**PHYSICIANS TREATED FREE RICHMOND, VIRGINIA**

SEE OPPOSITE PAGE 180

**Garden Seeds and Bulbs for both  
Fall and Spring Planting at : : :**

**Gardner's**

**OPPOSITE POST OFFICE**

HARRY

(214)

HAWKINS

Automobile  
Bonds  
Burglary

Health  
Liability  
Plate Glass

Life  
Fire  
Accident

**Insurance**

**See WM. B. MERRIMON,**  
Dixie Building  
Phone 277

Harry Reece P, salesman Harry-Belk Bros Co h 351 Asheboro  
Harry Richard F, salesman Harry-Belk Bros Co h 351 Asheboro  
Hart Bessie Miss, h 1007 Union

Hart Estra Miss, Milliner C T Halsey h 417 Walker av  
Hart George B, bkkpr Greensboro Ice & Coal Co bds 200 n  
Davie

Hart John, lab h 1007 Union

\*Hart Kirk, lab h 949 e Washington

\*Hart Lonnie, brakeman h 949 e Washington

\*Hart Nannie, attendant Dr Parran Jarboe h 949 e Washington

Hart Sophia Miss, h 324 s Eugene

Hartsell Philos J, mehst h 1600 Spring Garden

Hartsell Walter K, dentist 302½ s Elm h 315 Asheboro

Hartsook Charles H, trav salesman Peters Cartridge Co h 602  
w Gaston

Hartsook John W, electn h 602 w Gaston

Harvell Vena Miss, waitress The McAdoo

Harvey Addison M, furniture repr h 312 n Greene

Harvey Dora C Miss, h 312 n Greene

Harvey George I, farmer h 337 Ashe

Harvey Lou M, boarding 337 Ashe

Harvey Sarah E Miss, h 312 n Greene

Harward Adolphus S, driver Dick's Laundry Co h 424 Church

Harward Clyde, bds 318 Walker av

Harward Jennie Mrs, h 424 Church

Hassell Mary Miss, h 335 Asheboro

\*Hatchett Fletcher, lab h Lindley nr A

Hatchett Louisa D Miss, h 1009 Union

Hatchett Sallie wid John, h 1009 Union

Hause Jack M, mgr George H McFadden & Bros bds The  
McAdoo

\*Hauser Ida, cook h 601 Doggett al

Hawkins Elizabeth C wid James R, h 2430 Spring Garden

Hawkins Fannie M Miss, bds 201 n Davie

\*Hawkins Henry, lab h 631 e Gaston

Hawkins J Warren, student h 2430 Spring Garden

Hawkins Kate D Miss, bds 201 n Davie

Hawkins Katherine Estelle Miss, h 2430 Spring Garden

**J. Ed. Albright Plumbing and Specialties**

214 W. Market

Phone 440

Residence Phone 349

Yellow Pine

# WOODWARD & SON



White Pine

Rough and Dressed Lumber

Hardwoods

(See bet pages 278 and 279)

RICHMOND, VA.

HAWKINS

(215)

HEADEN

- Hawkins Lelia Miss, bds 201 n Davie  
 Hawkins May wid Philip D, bds 201 n Davie  
 \*Hawkins Robert, driver Armour & Co h Cedar extd  
 Hawkins Weldon E, mgr Eudora Land Co (Ine) bds 616 w Market  
 Hawkins William R, trav salesman h 2430 Spring Garden  
 Hawkins Wylie P, clk So Ry h 301 n Davie  
 Hay Adolphus M, rms 21 Greensboro Loan & Trust Bldg  
 \*Hay Marshall, lab h 208 n Macon  
 Hayden Dolly T wid John, h 105 n Davie  
 \*Hayes Cyrus H, grocer h 300 e Market  
 Hayes D Frank, order clk Justice Drug Co rms 357 Benbow Arcade  
 \*Hayes Fountain, driver h 110 Percy  
 \*Hayes Green, drayman h 824 Austin  
 \*Hayes Harvey, lab h 213 Washington al  
 \*Hayes John, driver h 615 e Market  
 \*Hayes Luke, lab h Mills Row nr Bilbro  
 \*Hayes Luther, lab h 2084 East  
 \*Hayes Nancy, laundress h 924 Mills Row  
 \*Hayes Nathan, hostler h 824 Austin  
 \*Hayes Nathaniel, lab h 930 Mills Row  
 \*Hayes Paul, h Mills Row cor Bilbro  
 Hayes Perley A, trav salesman Justice Drug Co rms 357 Benbow Arcade  
 \*Hayes Samuel, driver h 809 Factory  
 \*Hayes William, lab h 125 Mitchell  
 Haynes Ina M Miss, h 933 Silver Run av  
 Haynes John L, colr h 933 Silver Run av  
 \*Haynes Melton W Rev, h 706 s Macon  
**HAYWOOD ROBERT W**, editor and propr The Greensboro Telegram h 320 e Sycamore  
 \*Hazell Alexander, lab h 1305 New  
 \*Hazell Elizabeth, h 1305 New  
 \*Hazell Sidney, lab h 710 e Market  
 \*Hazell William, lab h 1305 New  
 \*Head James, butler h 216 n Forbis  
 \*Headen Annette, cook 400 Asheboro

## FRAMES

## TO ORDER

Wholesale Retail

**G  
R  
E  
E  
N  
S  
B  
O  
R  
O**

**ART**

**&  
MFG. Co.**

108

W. Washington

Phone 926.

# Carolina Cornice & Skylight Co.

Estimates Furnished From Architects Plans on Short Notice

Southern Ry. and Ashe St.

PHONE 256

Phone Orders  
Delivered Promptly

Fariss, Klutz Drug Co.

HEADEN

(216)

HEGE

Cone

Sign

Works

342 S. Elm

Phone 1200

—

S

I

G

N

S

—

Successors to

Henley

Cone Sign

Works

- \*Headen Bettie A, h 1101 e Lee
- \*Headen Corinne, cook h 213 Washington al
- \*Headen Daisy, h 1101 e Lee
- \*Headen Della, cook 345 Asheboro
- \*Headen Esek J, lab h Douglas nr Bennett
- \*Headen Florence, h 802 Sevier
- \*Headen Irene, h 916 High
- \*Headen Isaac, lab h 1077 n Greene
- \*Headen James, lab h 916 High
- \*Headen Letitia, h 1077 n Greene
- \*Headen Lucy, h 739 Burton al
- \*Headen Lucy, cook h 1024 e Washington
- \*Headen Mary, h 1011 Wilkinson al
- \*Headen Mary A, h 807 Bennett
- \*Headen Noah Rev, pastor New Zion Baptist Church h Jacksonville
- \*Headen Pattie E, h 520 High
- \*Headen Rosa E, h Douglas nr Bennett
- \*Headen Ruffin, lab h 1013 Wilkinson al
- \*Headen Samuel W, lab h 807 Bennett
- \*Headen William, lab h 213 Washington al
- \*Headman Isaac, fireman Greensboro Water Works h co
- Hearl Dycie wid Elias, h 205 w Bessemer av
- Hearl Jerold E, painter h 205 w Bessemer av
- Heartt Leo D, sec-treas The Keeley Institute h Raleigh, N C
- Heath Arthur F, clk Meyer's Co h 200 Lyndon
- Heath D B, pres So Stock Fire Ins Co h Charlotte, N C
- Heath John, lab h 1100 Dairy
- \*Heath William, lab h 436 Cole
- \*Heathington Pearl, cook h Mills Row nr Bilbro
- Heatwole O W, clk R M S bds 303 Gorrell
- Heck John J, cementwkr h 801 e Bragg
- Hedgpeth J Claude (Cone & H), h 419 n Cedar
- Hedgpeth Joseph T, buyer h 419 n Cedar
- Hedgpeth Lorena Miss, h 419 n Cedar
- Hege Charles E, clk rms 101 s Davie
- Hege Ernest G, propr Greensboro Sporting Goods Store h 191 s Davie

If the Mill Breaks  
Down Send for Us

Clymer Machine Co.

PHONE 121

# Guilford Lumber Mfg. Co.

523-531 ASHE STREET

Long Distance Phone No. 6 and North State

Dealers in all Kinds of  
ROUGH AND DRESSED LUMBER

Plate and Window Glass

Agents for Paroid Roofing, the Roof that  
Lasts and the Roof that Everybody Uses

HEIFEL

(217)

HENDRIX

Heifel Sidney M, lab h Nantuek nr Cedar  
Heilig J A, agt Gate City Mutual Life & Health Ins Co South-  
ern Loan and Trust Bldg

Heitman Numa, appr h 839 Bellevue  
Heitman Wilton C, clk So Ry frt depot h 839 Bellevue

Helmiek Charles C, clk R M S bds 303 Gorrell

**HELMS' DRUG STORE**, drugs fountain drinks, prescriptions  
and toilet articles 310 s Elm—phones 89 and 1089, J D  
Helms propr (see adv beginning of each letter)

**HELMS J D**, propr Helms' Drug Store h 303 n Davie—phone  
1381

\*Hemphill Elizabeth, cook h 318 Beech

\*Hemphill Mary, laundress h 316 Beech

\*Hemphill William, waiter h 318 Beech

Henderson Edward F, cashier National Biscuit Co rms 615  
w Gaston

\*Henderson Levi, lab h 125 Doggett al

\*Henderson Mandy, laundress h 119 Chestnut

\*Henderson Mary, laundress h 125 Doggett al

\*Henderson William, lab h 619 e Gaston

Hendley Alma Miss, stengr Shaw & Hines h 119 Church

\*Hendon Isadore, h 957 e Washington

Hendrix Charles A, horsedlr h 925 Hendrix

Hendrix Charles E, huckster h 925 Hendrix

Hendrix Clara C Miss, h 925 Hendrix

Hendrix Douglas Miss, teacher Asheboro Street Public School  
h 803 Church

Hendrix Edward M, mnfgs agt 118 n Elm h 811 Hendrix

Hendrix Fannie L Miss, h 925 Hendrix

Hendrix Houston, student h 666 Chestnut

**HENDRIX J M & CO** (Miss Virginia C Gilmer, James M Hen-  
drix and Charles W Gamble), shoes and dry goods 223 s Elm  
—phone 167

\*Hendrix James, lab h 118 Suggs

Hendrix James M (J M Hendrix & Co), h 803 Church

Hendrix Janie Miss, h 666 Chestnut

Hendrix John L, h 740 Chestnut

Hendrix John M, student h 803 Church

*Building Work a Specialty.*

## ROWE & ROACH CO., Inc.

MARBLE AND GRANITE MONUMENTS.

Marble Yard: Cor. W. Market and Greene Sts. Phone 64. Granite Yard: West Lee, Corner Railroad Ave. Phone 247.

# “Send it to DICK”

# Leak, Halladay Co.

Incorporated

112 W. Washington St. Phone 204

## Exclusive Carpet and Wall Paper Store

*We carry everything in the Carpet and Wall Paper Line, and will make it to your interest to see us before placing your order :: :: ::*

E. D. TESSIER, Supt.

J. N. LONGEST, Sec-Treas.

W. C. BAIN, Pres.

**Central Carolina Construction Co., Inc., General Contractors**

Fire Proofing

Steel Construction Reinforced Concrete

All Classes of Building

HENDRIX

(218)

HERITAGE

Hendrix May Miss, teacher Greensboro High School h 925  
Hendrix  
Hendrix Wesley A, driver rms 533 s Elm  
Hendrix William J, teamster h 666 Chestnut  
Henley Charles A, sign writer h 324 e Lee  
Henley Louise Miss, saleslady Harry-Belk Bros Co h 501 w Lee  
Hennessee Cafe (The), 342 s Elm, W C Smith Jr mgr  
\*Henry Charles, lab h 612 Gorrell  
\*Henry Frances, h 612 Gorrell  
\*Henry Green C D, lab h 818 Austin  
Henry Lee, laundry 210 n Elm  
\*Henry Letha, h 619 High  
\*Henry Thomas, lab h 818 Austin  
Hepler Bros (William L Hepler), grocers 218 Lewis  
Hepler C Ernest, clk Hepler Bros h 627 Ashe  
Hepler Clarendon E, clk R E Hepler h 627 Ashe  
Hepler David E, police h 608 Ashe  
Hepler Robert E, confr 227 Lewis h 610 Ashe  
Hepler William L (H Bros), h 627 Ashe  
\*Herbin Amanda, h 808 Wilmington  
Herbin Arthur E, cleaner T A Walker & Co h 516 n Greene  
Herbin Edward H, appr h 516 n Greene  
Herbin G Robert, solr h 516 n Greene  
Herbin Luther, pressman h 516 n Greene  
Herbin Maggie W wid W H, h 516 n Greene  
Heritage Henry E, condr h 1303 Railroad av

Who makes money  
Who sells goods  
Who has something laid aside when  
old age comes  
Who can accomplish the above de-  
sired points



THE ADVERTISER IN THE

### SOUTHERN ALMANAC

Published by HILL DIRECTORY CO.

PHONE 562

P. O. BOX 733

## F. A. WESTON ARCHITECT

406-407-408 McADOO OFFICE BUILDING, 113 S. ELM

# Greensboro Drug Co.

"On the Square"  
Visit the Prettiest, Best Stocked Drug Store  
in the City  
Max T. Payne, Mgr.  
Cor. opposite Post Office

HERNDON

(219)

HIATT

Herndon William P, lineman W U Tel & Cable Co rms 25  
Greensboro Loan & Trust Bldg

\*Herring Alice, h 801 e Market

\*Herring Frederiek, baker h 801 e Market

**HERRING FURNITURE CO, 521 s Elm, H H Herring propr**

\*Herring George, lab h 2107 East

\*Herring Giles, lab h 1317 New

Herring H H, propr Herring Furniture Co h Spartanburg, S C

Hester Araminta Miss. h 429 w Gaston

\*Hester Clyde, lab h 518 e Washington

Hester Cyrus B, drayman 1204 Railroad av

Hester H Maude Miss, h 429 w Gaston

\*Hester Hayward, lab h e Market, Jonesboro

Hester Laura J wid H M, h 429 w Gaston

\*Hewell Harrison, lab h 1031 College av

\*Hewell Mary, nurse h 1031 College av

\*Hewell Rachel, cook h 410 High

Hewitt William A, pres-treas Greensboro Supply Co h 221 w  
Market

Hiatt Charles supt Green Hill Cemetery h 702 n Greene

Hiatt Edward, clk h 311 Fields av

Hiatt Grace A Miss, h 362 w Lee

Hiatt Ida L Miss, h 702 n Greene

Hiatt R G & Co (Robert G and Walter A Hiatt), grocers 512  
s Elm

Hiatt Robert G (R G H & Co), h 362 w Lee

Hiatt Walter A (R G H & Co), bds 342 w Lee

## Herring Furniture Co.

Phone No. 887

521 S. Elm

Dealers in

### Furniture and House Furnishing Goods

DANIEL GREGG, MGR.

Bentow Arcade

Everything in Men's Wear

205 S. Elm—Phone 817.

# Ricks-Donnell-Medearis Company

## WILLS BOOK AND STATIONERY CO.

BOOKSELLERS, STATIONERS and OFFICE OUTFITTERS

206 S. Elm St.

PHONE 194

Office Supplies of all kinds, Typewriters and Filing Cabinets

# Tuxedo Cigar Store & Pool Parlor

106 S. ELM

H. BURKHIMER

PHONE 499

High-Grade Cigars and Tobaccos

Daily Newspapers and Periodicals

HICKERSON

(220)

HILL

Electric  
Refriger-  
ators

Hickerson Charles M, v-pres h 116 College pl  
Hickerson Charles N, h 116 College pl  
Hickerson J Gwynn, asst bkkpr Commercial National Bank h  
116 College pl  
Hicks Daisy Miss, h 607½ s Elm  
Hiels Daniel, rms 414 s Spring  
\*Hiels Emma, nurse h 326 Percy  
Hiels Epsie Miss, h 607½ s Elm  
Hicks Henry L, chf engnr Southern Ice Co h 921 w Lee  
Hicks Sallie Miss, h 607½ s Elm  
Hicks Thomas L, student h 921 w Lee  
Higbee Charles L, foreman Cape Fear Mnf'g Co h 1279 Ran-  
dolph av

Electric  
Irons

Higgins Charles B, steamftr Adams & Hunt h 114 McIver  
Higgins Charles D, mgr Union News Co h 702 Keogh  
High Alfred B, agt h 121 Wainman  
\*High Street M E Church, High cor Lee, Rev David C Skeen  
pastor  
Highfill Allie W, carp h 1132 Magnolia  
Highfill Andrew B, carp h 1132 Magnolia  
Highfill S Martin, repr Stove & Furniture Exchange 210 s  
Davie

Electric  
Sewing  
Machines

\*Hightower Arthur V, lab h 130 n Dudley  
\*Hightower Beauregard G, lab h 130 n Dudley  
Hightower Eva E Miss, bkkpr A D Jones & Co h 411 Summit  
av  
\*Hightower Green, lab h 224 Mebane  
\*Hightower Marie, h 130 n Dudley  
\*Hill Bettie, cook h 841 Austin

**HILL DIRECTORY CO, Directory and Almanac Publishers,  
Mutual Eldg, Richmond, Va**

Hill Florence Miss, h 744 Pearson  
Hill George W, carp h 605 s Spring  
Hill Grover C, sheet metal wkr h 750 w Lee  
Hill Hinda T Miss, teacher N C State N & I College  
Hill Jacob S, horses h 1100 Dairy  
Hill James I, bkpr Greensboro Real Estate Exchange (Inc)  
h 757 Chestnut

N.C.P.S.Co.

Phone 331

Insure your Property in the

and keep your money at home

**Dixie Fire Insurance Company Assets over \$1,500,000.00**

of GREENSBORO, N. C.

Represented by all Agents



# The Life Insurance Company of Va.

Issues all the most approved forms of Life Insurance Contracts from \$500.00 to \$25,000.00.

WITH PREMIUMS PAYABLE QUARTERLY, SEMI-ANNUALLY and ANNUALLY

T. M. HARGRAVE, Superintendent, Rooms 300-01, 3rd Floor, McAdoo Building,

Greensboro, N. C.

HILL

(221)

HILL

- Hill Joel L, trav salesman h 109 Cameron av  
 Hill John J, h 744 Pearson  
 \*Hill Joseph, lab h 117 Thomas  
 \*Hill Lindsay, lab h 813 Ashe  
 Hill Mabel M Miss, h 605 s Spring  
 \*Hill Mamie, h 608 Sampson  
 \*Hill Martha, cook h 117 Thomas  
 \*Hill Mary, h 705 Gorrell  
 \*Hill Matthew, cook h 719 Baptist  
 Hill Mildred B wid William H, h 224 e Washington  
 \*Hill Mollie, h 813 Ashe  
 \*Hill Nannie, h 113 Thomas  
**HILL ROBERT R (H & Swain), h 744 Pearson**  
 Hill Roland G, flour h 224 e Washington  
 Hill Roy stengr Standard Table Co bds 1600 Spring Garden  
 \*Hill Samuel A, lab h 907 Johnson  
 \*Hill Solomon M, grocer 817 Cumberland h 121 Thomas  
 Hill Todd, clk Transou Hat Co bds 121 Tate  
 Hill Virginia S Miss, h 744 Pearson  
 Hill W P, v-pres Huntley-Stockton-Hill Co h Winston-Salem.  
 N C  
 \*Hill William, driver h 113 Thomas  
 \*Hill William, lab h 608 Sampson  
 \*Hill William, lab h 1074 n Greene  
 \*Hill William J, lab h 117 Thomas  
 \*Hill William O, teacher h 904 Ashe

**HILL & SWAIN (Robert R Hill, Charles F Swain), real estate and loans 528 s Elm—phone 275 (see back cover)**

## REAL ESTATE

CHOICE IMPROVED CITY PROPERTY and FARMS : : : : :

FOR SALE OR RENT

DESIRABLE BUILDING LOTS.

in every section of the city for sale on easy terms

**HILL & SWAIN**

528 South Elm Street

Phone 275

GREENSBORO, N. C.

Ellis,  
Stone  
& Co.



Sole Agents  
for  
Thompson's  
Glove-Fit-  
ting Corsets  
and  
Lord &  
Taylor's  
Hosiery and  
Underwear



Ellis,  
Stone  
& Co.  
The One  
Price  
Store

# Kellam Hospital

Cures Cancers, Tumors and Chronic Sores

PHYSICIANS TREATED FREE  
RICHMOND, VIRGINIA

SEE OPPOSITE PAGE 189

Garden Seeds and Bulbs for both  
Fall and Spring Planting at : : :

OPPOSITE POST OFFICE

**Gardner's**

HILL'S

(222)

HINTON

**HILL'S SOUTHERN ALMANAC**, Hill Directory Co, publishers, Mutual Bldg, Richmond, Va

Hilliard Luther, woodwkr h 819 Bilbro

Hilton Charles M, drug clk h 605 w Lee

Hilton Florence H Miss, h 359 w Lee

Hilton James E, h 359 w Lee

Hilton Julius J, physician 101 w Market h 359 w Lee

\*Hilton Lillie, h Wilmington nr Bragg

Hilton Mary A wid Evan, h 221 Lyndon

Hilton Minnie L Miss, h 359 w Lee

Hilton Romulus B, carrier P O h 221 Lyndon

\*Hilton William, eating house 530 s Elm

Hines Charles A (Shaw & H), and notary 404 MeAdoo Bldg  
rms 69 Benbow Arcade

\*Hines Ellen, laundress h 417 High

Hines Fannie Miss, 2001 College av

Hines I Emmett, clk J W Jones & Co h 2001 College av

\*Hines Isaac, lab h 417 High

Hines Lacy D, mgr Lynchburg Mill Works h Lynchburg, Va

Hines Lester, clk h 711 Broad av

Hines Mary Miss, h 2001 College av

Hines Patterson R, propr East Greensboro Dairy h 2001 Col-  
lege av

Hinkle Archus A (Johnson, Hinkle & Co), h 523 Julian

Hinkle Charles C, mgr Peebles Shoe Co h 614 Keogh

Hinkle Elsie Miss, h 523 Julian

Hinkle Glenn, student h 523 Julian

Hinkle Hoyle, brakeman h 523 Julian

Hinkle Merton, mehst h 523 Julian

Hinshaw May Miss, h 313 e Washington

Hinshaw Thomas, h 713 Asheboro

\*Hinton Albert R, propr Carolina Specialty Co rms 1081½ s  
Davie

Hinton Chester A, salesman Lindley Store Co h Pomona

\*Hinton James R, shoe polshr h 114 Suggs

Hinton Thomas, night yard master Pomona Yard, So Ry h  
Pomona

Hinton Thomas B (H & Spencer), h Pomona

Hartford, Conn.  
New York, N. Y.

Greensboro, N. C.

AETNA LIFE INSURANCE CO.  
NATIONAL SURETY CO.

PHONE 277

WM. B. MERRIMON, GENERAL AGENT

Accident, Health and Liability Insurance  
Bonds and Burglary Insurance

**J. Ed. Albright Plumbing and Specialties**

214 W. Market

Phone 440

Residence Phone 349

**400 South 9th St.**  
**Richmond, - Va.**

# Montague Mfg. Co.

Sash, Blinds, Doors,  
Frames, Columns,  
Brackets, Porch Work,  
Mantels. Etc.

(See bet pages 278 and 279)

HINTON

(223)

HODGIN

**HINTON WILEY N**, propr Greensboro Pressing Club h 400  
e Lee

Hinton William T, mehst bds 215 e Market

Hinton & Spencer (Thomas B Hinton, Vigil M Spencer), gro-  
cers 751 w Lee

Hire John T, broker h 321 Murray

Hire William S, propr Pepsi-Cola Co h 406 Gorrell

Hobbs Artie A, bkkpr Pitts & Monroe h 407 Tate

Hobbs Ernest D (Allred & H), h 608 Gorrell

Hobbs Frank P, city salesman G T McLamb h 315 Tate

Hobbs John M, h 898 Keogh

Hobbs Mary V Miss, h 125 Battle Ground av

Hobbs Mattie E Miss, h 315 Tate

Hobbs May Miss, h 315 Tate

Hobbs Rachel L wid M V, h 125 Battle Ground av

Hobbs Thomas C, agt Met Life Ins Co h 513 Morehead av

Hobbs William J, grading contr 427 n Greene

**HOBGOOD FRANK P JR**, atty at law 108 n Elm—phone 422  
h 249 n Edgeworth—res phone 1418

Hobson James M, carp h 1100 Railroad av

Hobson Robert, farmer h 1228 n Dairy

Hockett Eugenia Miss, h 809 e Bragg

Hockett John C, rural carrier P O h 927 Asheboro

Hockett Octavia Miss, h 809 e Bragg

Hockett William E, sec Dixie Ice & Coal Co bds 359 w Lee

Hocutt Willie Miss, 102 Battle Ground av

\*Hodge Alexander, lab h 365 w Whittington

\*Hodge Anna, cook h 237 n Gilmer

\*Hodge Lillian, h 439 e Washington

\*Hodge Lillie, cook h 237 n Gilmer

\*Hodge Vivian, lab h 439 e Washington

Hodges C Walker, civil engnr bds 628 n Elm

Hodgin Aileen Miss, bds 437 w Market

Hodgin Bros (Robert E and Thomas E), grocers 1213 Spring  
Garden

Hodgin Charles E Rev, pastor Westminster Presbyterian  
Church h 340 Murray

**Picture  
Frames  
Mirrors  
Mouldings  
Photo-Enlarg-  
ing  
"High Art"  
Subjects**

**G  
R  
E  
E  
N  
S  
B  
O  
R  
O**

**A R T  
&  
MFG. Co.**

**WHOLESALE  
RETAIL**

**108 W.  
Washington  
Phone 926.**

**Carolina Cornice  
and Skylight Co.**

**Anything in Sheet Metal Work**

Southern Ry. and Ashe St.

PHONE 256

# John T. Hunt & Co.

**CONTRACTORS  
AND BUILDERS**

603 WALKER AVENUE

PHONE 878

Estimates Furnished on Application

## Central Hardware & Mantel Co.

Mantels, Tiles and Grates, and Builders' Hardware

314 SOUTH ELM STREET

PHONE 166

HODGIN

(224)

HOGSHEAD

Hodgin David A, trav salesman Odell Hardware Co bds Hotel Guilford

Hodgin Edwin B, carrier P O h 613 Douglas

Hodgin Fred, carp Cape Fear Mnfg Co s Elm beyond limits

Hodgin George M, postmaster Pomona h R F D No 3

Hodgin Henry, farmer h n Warren nr Spring Garden

Hodgin Ida R Miss, h 876 s Cedar

Hodgin Jesse A, salesman Vanstory Clothing Co h 323 Murray

Hodgin John A, real estate 604 s Elm (H & Bell), pres Hudson

Grocery Co, Wilson Undertaking Co, Cape Fear Mnfg Co and Guilford Hardware Co h eo

Hodgin John E, stamper P O rms 210 Ashe

Hodgin Maggie M Miss, h 926 Silver Run av

Hodgin Martha E wid J N, h 120 s Mendenhall

Hodgin N Rush, sec-treas Automatic Bed Co h eo

Hodgin Nora Miss, h 335 Asheboro

Hodgin Rillie E wid John, h 876 s Cedar

Hodgin Robert E (H & Bros), h 1203 Spring Garden

Hodgin Robert S, motorman h 876 s Cedar

Hodgin Robert W, inspr P O h 120 s Mendenhall

Hodgin Sarah J Miss, h 876 s Cedar

Hodgin Sarah J wid Stepen P, h 926 Silver Run av

Hodgin Shubel G, h 915 w Lee

**HODGIN SIMEON A**, asst postmaster h 1614 Spring Garden

Hodgin Thomas E (H Bros), salesman Brown, Rankin Co (Inc) h 1605 Spring Garden

Hodgin Vietor L, carp h 926 Silver Run av

Hodgin William, bedmkr Automatic Bed Co s Elm beyond limits

**HODGIN & BELL (John A Hodgkin, James R Bell)**, furniture 604 s Elm—phone 70

\*Hodnett Onnie, cook 520 w Washington

\*Hodnett Sarah, maid h 608 Gilmer al

Hoeker Charles W, contr 400 Morehead av

Hoexter Herman H, prof N C State N & I College

Homan C Victor, clk rms 200 n Davie

\*Homan Peter, lab So Ry frt depot

\*Hogan Harris, lab h 846 Austin

Hogshead Hendon, h 907 Keogh

Tool Making  
Gasoline Engines

## Clymer Machine Co.

PHONE 121

No Job  
Too Big  
No Job  
Too Small

# Cape Fear Manufacturing Co.

LUMBER AND SHINGLES.

Phones 70 and 96.

Whittington St. and Southern Ry.

HOGSHEAD

(225)

HOLLAND

Hogshead Pauline Miss, h 907 Keogh  
Hogshead Watson W, grocer 610 Keogh h 907 Keogh  
Holden Algernon, mldr h 509 Elam av  
Holden Archer, mehst h 509 Elam av  
Holden C Walter, electn h 904 Gregory  
Holden Carrie Miss, h 509 Elam av  
Holden H C, clk So Ry  
Holden Jesse B, student h 904 Gregory  
Holden John L, engr h 211 s Mendenhall  
Holden Mary wid Thomas, nurse 304 e Bragg  
Holden Pinkney E, clk h 509 Elam av  
Holden Ruby Miss, h 509 Elam av  
Holder Alta G Miss, h 628 s Elm  
Holder Dinwiddie, clk W A Hennessee h Huffines Annex  
Holder Everett L, motorman h 1000 w Lee  
Holder Julia M Mrs, boarding 628 s Elm  
Holder Laban C, clk C E Pugh h 628 s Elm  
Holder Matthew M, condr bds 821 Bilbro  
Hole L H, pres North Carolina Public Service Co h New York  
Hole L H Jr, treas North Carolina Public Service Co h New York  
Holiday Manly L Rev, co-pastor Apostolic Holiness Church h Pomona  
\*Holiness Church, 2193 Ashe  
Holladay David M, salesman Odell Hardware Co h Lexington av cor Hertford, Glenwood Park  
Holladay Hugh A, student h Lexington av cor Hertford, Glenwood Park  
Holladay Lula D Miss, h Lexington av cor Hertford, Glenwood Park  
Holladay Robert F, h Lexington av cor Hertford, Glenwood Park  
\*Holland Cary, elev opr h 305 n Macon  
Holland Curtis, colr The Greensboro Telegram h 801 Silver Run av  
Holland David, steward Hotel Clegg  
\*Holland George, student h 122 Boon

PHONE 464

“MACK,” The Sign Man

**CUNNINGHAM BROS**  
COAL AND WOOD  
PROPRIETORS CITY DRAY LINE

PHONE  
8

# MRS. S. WITHERSPOON SUMMERS

308 Dixie B'ld'g

Oppo. Hotel Guilford

Reasonable Rates

Office Phone 519

Court Reporter, Public Stenographer and Employment Agency : : : : :

Multigraph Work : : : : :

Satisfaction Guaranteed

E. D. TESSIER, Supt.  
 Fire Proofing  
 J. N. LONGEST, Sec-Treas.  
**Central Carolina Construction Co., Inc., General Contractors**  
 Steel Construction Reinforced Concrete  
 W. C. BAIN, Pres.  
 All Classes of Building

HOLLAND

(226)

HOLT

- \*Holland Joshua, bellman h 305 n Macon
- Holland Leonidas D, mehst h 801 Silver Run av
- Holland Luther D, woodwkr Cape Fear Mnfng Co s Elm beyond limits
- Hollar Edward H, flagman h 1214 Railroad av
- Holleman Martha Pearl Miss, teacher h 301 Wainman
- Holleman Silas A, auditor So Life & Trust Co and notary 112 e Market h 301 Wainman
- Holleman W Long, risk inspr Dixie Fire Ins Co h 301 Wainman
- Holleman William L, condr h 537 e Bragg
- Holler O O, clk R M S bds 303 Gorrell
- \*Holley Charles L, grocer e Market, Jonesboro
- \*Holley Sadie, h e Market cor Boon
- \*Holley Turner D, painter h e Market, Jonesboro
- \*Holley William E, grocer 3010 e Market h 3020 e Market
- \*Hollins John, lab h 1007 Bilbro
- \*Hollis Howard, lab h 263 New Street al
- Holloman Berry J, condr bds 108 n Forbis
- Holloway Claude R, salesman A D Jones & Co h 601 Fith av
- Holloway John T, salesman A D Jones & Co h 601 Fifth av
- \*Holman William J, cook h 137 Mitchell
- \*Holmes Cynthia A, h 911 e Washington
- \*Holmes George F, car cleaner h s Ashe nr Benbow
- \*Holmes James C, lab h Gray beyond limits
- \*Holmes Savannah, h 802 Sevier
- \*Holmes Savannah G, teacher h 911 e Washington
- \*Holmes William C, grocer 2012 Ashe
- Holmes William F, farmer h 114 McIver
- Holt Alexander C, bkkpr bds 219 s Greene
- Holt Chapel M E Church, e Market 1 mile from limits Rev A S Raper pastor
- Holt Charles, cigarmkr h 108 Bain
- Holt Clyde, bkkpr Dixie Fire Insurance Co rms 200 n Davie
- \*Holt De Witt, coachman h 405 n Dudley
- Holt Donnie Miss, h 108 n Bain
- \*Holt Effi, dressmaker 443 e Washington
- Holt Fannie Miss, h Battle Ground rd nr Greene

## Greensboro Pressing Club

234½ S. ELM

W. N. HINTON, Propr.

**HIGH-GRADE  
Cleaning and Pressing**

Phone 162



# Columbia Laundry Co.

## Launderers, Cleaners, Dyers

PHONES 176-633

HOLT

(227)

HOOD

- \*Holt Frederick, lab h 2069 East
- \*Holt George, lab h 7 Reid
- \*Holt Georgia, h Gray beyond limits
- \*Holt Harper, lab h 801 e Market
- \*Holt Henrietta, h 615 s Macon
- Holt J Robert, clk Hepler Bros h 904 Railroad av
- Holt Joseph, cigarmkr h 108 Bain
- \*Holt Kinchon C Rev, h 514 High
- Holt Lizzie Miss, h 108 Bain
- Holt Lois Miss, h 108 Bain
- \*Holt Margaret, maid h 405 Dudley
- Holt Michael, carp h 108 Bain
- \*Holt Rudie, lab h 615 s Macon
- Holt Samuel, lab h Battle Ground rd nr Greene
- Holt Walter, lab h Battle Ground rd nr Greene
- \*Holt Walter, lab h Gray beyond limits
- Holton Alfred E, U S dist atty U S Court House h Winston-Salem
- Holton Charles E, with Holton Drug Co and pres Greensboro Furniture Mngf Co h 302 e Market
- Holton Drug Co (Inc) 301 s Elm
- Holton Frederick E, appr h 411 Laura av
- Holton Harry L, appr h 411 Laura av
- Holton James L, foreman h 411 Laura av
- Holton Lillie Miss, h 411 Laura av
- HOME SAVINGS BANK, 206 n Elm C A Bray pres, R H Brooks v-pres, Tyree Glenn cashier, J E Brooks sec —phone 14**
- \*Hood Davis, hostler h 616 e Lee
- \*Hood Ethel, laundress h 120 s Dudley
- Hood Francis M, mgr Barbee Co h 235 e Washington
- Hood Frederick M, confr h 351 w Lee
- \*Hood George, lab h 601 e Gaston
- Hood George A, bkkpr h 1105 Summit av
- \*Hood Harry, lab h 2123 East
- \*Hood Hiram, lab h 616 e Lee
- \*Hood Maggie, h 615 e Lee
- Hood Nancy E wid Abraham, h 926 Walker av

**Castings**

Iron and Brass

**C  
O  
O  
K  
-  
L  
E  
W  
I  
S**

**Foundry  
Co., Inc.**

Fulton St. and  
Southern Ry.

**PHONE 632**

**VANSTORY CLOTHING CO.**

236-238 S. Elm St.

*Fair Prices  
With Good Results*

C. H. McKNIGHT, Mgr.

# ODELL HARDWARE CO.

## Mantels, Grates and Tiles

HOOD

(228)

HORNE

**Gas**

Hood Robert C, sec-mgr Greensboro Ice & Coal Co h n Elm cor  
Park Drive

**Stoves**

\*Hood Roxanna, h 616 e Lee  
Hook & Ladder Co No 1, 209 s Davie O D Boycott forman, L  
F Butner sec

Hooks Bernice B Miss, h 430 w Lee

Hooks Clade R, h 430 w Lee

Hooks Daisy B Miss, h 411 w Bragg

Hooks Julia E Miss, h 430 w Lee

Hooks Lillie Miss, h 430 w Lee

Hooks Vera Miss, h 430 w Lee

Hooks W Frank, finisher h 411 w Bragg

Hooks William G, weigher Greensboro Storage & Warehouse  
Co 430 w Lee

Hooks William W, salesman h 430 w Lee

\*Hooper Annis, laundress h 516 s Macon

Hooper Benjamin F, salesman Odell Hardware Co h 112 Belle  
Mead av

Hooper John L (H & Banner), h 969 Spring Garden

Hooper & Banner (John L Hooper, Matt R Banner), grocers  
1005 Spring Garden

Hoover Claude A, brakeman h 613 w Lee

Hoover James R, real estate h 910 Walker av

Hoover Troy J, clk Harry-Belk Bros bds 330 w Lee

Hopkins George L, acct Odell Hardware Co h 203 s Spring

Hopkins H Lindsey, pres and genl mgr American Mortor Co  
h 134 n Mendenhall

Hopkins James, appr Rowe & Roach Co, h 121 Bain

Hopkins James H, architect 233½ s Elm h 221 e Lee

Hopkins John M, driver h 504 Jeffrey's al

\*Hopkins Joseph, waiter h 947 w McCulloch

Hopkins W D, trav salesman h 210 e Washington

\*Horn Buxter, cook h 125 n Dudley

\*Horn Julia, cook h 125 n Dudley

\*Horn Oliver, lab h 125 n Dudley

**HORNE ASHLEY**, pres Guilford Real Estate Co and Dixie  
Fire Ins Co h Clayton, N C

Horne Percy, steward Hotel Clegg

**Gas**

**Water**

**Heaters**

**SOLD**

**EASY**

**TERMS**

**N.C.P.S.Co.**

**Phone 331**

Insure your Property in the

and keep your money at home

**Dixie Fire Insurance Company Assets over \$1,500,000.00**

of GREENSBORO, N. C.

Represented by all Agents



# The Life Insurance Co. of Virginia

ORGANIZED 1871

HOME OFFICE

RICHMOND, VA.

is a regularly organized Life Insurance Company operating under a Special Charter from the State of Virginia. : : : :

T. M. HARGRAVE, Supt., Rooms 300-01, 3rd Floor, McAdoo Bldg., Greensboro, N. C.

HORNEY

(229)

HOUSTON

Horney Jennie J wid William E, h 313 e Market  
 Horney Robert P, (Gate City Auction Co) h 313 e Market  
 Horney William J, ins h 208 w Sycamore  
 Horniday Flora Miss, bds 914 s Elm  
 Horniday Matt Miss, bds 914 s Elm  
 Horry Alfred R, mgr Postal-Telegraph-Cable Co h 331 Gorrell  
 Horry Georgianna R wid P T, h 331 Gorrell  
 Horry Mary S Miss, h 331 Gorrell  
 Horry Templer S, foreman Coulter & Lowry Co h 331 Gorrell  
 \*Horton George, waiter h 228 e Gaston  
 \*Horton George W, carp h 2201 Ashe  
 \*Horton John, cook h 228 e Gaston  
 \*Horton Rufus, lab h 922 s Elm  
 \*Horton Wiliam, cook h 110 Suggs  
 Horwitz Abraham, tailor 121 e Washington h 707 s Elm  
 Horwitz Moses, clk Abraham Horwitz h 707 s Elm  
 Horwitz Tillie Miss, h 707 s Elm  
 Hoskins Annie M wid Jesse F, h 1301 w Lee  
 \*Hoskins Fannie, laundress h 998 s Cedar  
 \*Hoskins Hardy, lab h 932 s Elm  
 \*Hoskins John, lab h 419 Chestnut  
 \*Hoskins Jordan, lab h Gray beyond limits  
 \*Hoskins Laura, h 932 s Elm  
 \*Hoskins Link, lab h 998 s Davie  
 Hoskins Lucy E Miss, h 213 e Market  
 Hotel Benbow Barber Shop, 202 s Elm C W Edwards propr  
**HOTEL CLEGG, 368 s Elm, W F Clegg propr—phone 201**  
 Hotel Clegg Cigar Store, 362 s Elm, Claude M Knight mgr  
**HOTEL GUILFORD, 120-122 s Elm, Southern Hotel Co, proprs**  
 —phone 186 (see adv page 8)  
 Hotel Guildford Cigar & News Stand, 122 s Elm George H  
 Wilson propr  
**HOTEL HUFFINE, 123-125 Buchanan Joseph P Sanders mgr—**  
**phone 178**  
 Hough David, appr Carolina Cornice & Skylight Co Huffine  
 Bldg  
 \*House James, cook The Keeley Institute 447 w Washington  
 Houston Annie Miss, bds 119 Schenck

Ellis,  
Stone  
& Co.



The  
Home of  
Depend-  
able  
Mer-  
chandise  
for  
Ladies



Ellis,  
Stone  
& Co.

The One  
Price Store

# Kellam Hospital

*Cures Cancers, Tumors and  
Chronic Sores*

SEE OPPOSITE PAGE 180

PHYSICIANS TREATED FREE  
RICHMOND, VIRGINIA

# Howard Gardner Prescription Druggist . .

Opposite Post Office

Phones, 23 and 428

HOUSTON

(230)

HOWELL

Automobile  
Bonds  
Burglary

Health  
Liability  
Plate Glass

Life  
Fire  
Accident

**Insurance**

See **WM. B. MERRIMON,**  
Dixie Building  
Phone 277

Houston Annie Miss, h 113 Price  
 \*Houston David, lab h n Warren nr Spring Garden  
 Houston Elizabeth S Miss, h 116 Church  
 Houston Frances V Miss, h 357 n Elm  
 Houston G Sidney (L S H & Co), h 344 McAdoo av  
 Houston J K Hall, bkkpr Justice Drug Co, h 116 Church  
 \*Houston John, lab h 1301 New  
 Houston L S & Co (L S and G S Houston), gasoline engines  
 605 e Elm  
 Houston L Stockton (L S H & Co), h 344 McAdoo av  
 Houston M Alice Kerr Miss, h 116 Church  
 Houston Margaret E wid William, h 116 Church  
 \*Houston Mary, h 1301 New  
 \*Houston Mary, cook h 625 e Gaston  
 \*Houston Pansy, laundress h 623 e Gaston  
 \*Houston Robert, lab h 625 e Gaston  
 Houston William, lab h 1116 Morris  
 Houston William S, asst librarian Public Library h 116 Church  
 Howard Bessie Miss, prin Pomona Rural Graded & High  
 School h Pomona  
 Howard Earl C, flagman h 113 Lucy  
 Howard Henry M, grocer 901 Julian h 902 Julian  
 Howard James R, clk h 902 Julian  
 Howard Janie Miss, h 902 Julian  
 \*Howard John, lab h 129 Beech  
 \*Howard Matthew, lab h 945 w McCulloch  
**HOWARD O JOE**, sec-treas **J Van Lindley Nursery Co and sec  
 J Van Lindley Orchard Co h 2500 Spring Garden**  
 \*Howard Phoebe, laundress h 945 w McCulloch  
 \*Howard Robert, lab h 839 Austin  
 Howard Sylvanus A, h 122 Church  
 Howell David T, tailor J E Cartland & Co, h 1900 Spring Gar-  
 den  
 \*Howell John C, meat ctr h 309 Beech  
 \*Howell Julia S, h 1012 Ashe  
 Howell Rachel S Miss, h 1900 Spring Garden  
 Howell S Hoyle, agt North State Mutual Life\_Ins Co h 615  
 Walker av

## J. Ed. Albright Plumbing and Specialties

214 W. Market

Phone 440

Residence Phone 349

Yellow Pine  
White Pine  
Hardwoods

(See bet pages  
278 and 279)

# LUMBER

WOODWARD & SON, Richmond,  
Virginia.



HOWERTON

(231)

HUFFINE

Howerton John L (Sykes Drug Co), h 126 Price

\*Howze William H, barber 104 Fayetteville h 156 w McCulloch

Hoyle Thomas C (Thomson & H) and notary 504 Dixie Bldg  
h 102 Battle Ground av

Hubbard Archie M, salesman Thacker & Brockman h 318  
Walker av

Hubbard Emma Miss, bds 328 Gorrell

Hubbard Joe Miss, h 318 Walker av

Hubbard John E, carp h 716 s Elm

Hubbard Mordecai R, appr h 716 s Elm

Hubbard Paul, electn bds 212 Mebane

Hubbard Robert E, clk h 716 s Elm

Hubner Anton, designer Cone Export Commission Co h 601  
Walker av

Hubner Teresa Miss, h 601 Walker av

Hudgins Luey A wid A P, h 216 Schenck

Hudgins Myrtle Miss, bds 216 Schenck

Hudson Adlar C, clk Greensboro Life Ins Co h 306 w Sycamore

Hudson Charles C, genl mgr Hudson Overall Co h 209 e Lee

Hudson Clarence E, treas and mgr Crescent Hardware Co h  
313 n Forbes

Hudson Glenn, clk h 629 Asheboro

Hudson Grocery Co, 513 s Elm John A Dodgin pres, Richard  
O Edwards sec-treas, Henry S Hudson mgr

Hudson Henry S, mgr Hudson Grocery Co h 629 Asheboro

Hudson Homer T, supt Hudson Overall Co bds 328 Gorrell

Hudson Ida B Mrs, boarding 306 w Sycamore

\*Hudson John, driver h 950 w McCulloch

Hudson Meat Market Co, 703 s Elm John a Hodgin pres,  
Richard O Edwards sec-treas

Hudson Monroe, lab h 862 s Elm

Hudson Overall Co, 102 w Lee William C Tucker pres, W H  
Ragan sec-treas, Charles C Hudson genl mgr

Hudson Richard, presser h 306 w Sycamore

Hudson Sylvester E, grocer h 629 Asheboro

Huffine Building, 201½ s Elm

Huffine Daniel R, bottler h 339 Ashe

Picture  
Goods

Wholesale

Retail

**G  
R  
E  
E  
N  
S  
B  
O  
R  
O  
  
A  
R  
T  
  
&  
MFG. Co.**

108 W. Washington

Phone 926

**Carolina Cornice  
and Skylight Co.**

**Manufacturers of  
Cornices, Skylights  
and Ventilators**

**Southern Ry.  
and Ashe St.  
Phone 256**

# Fariss, Klutz Drug Company

Opposite Hotel Guilford

PHONE 36

HUFFINE

(232)

HUNNICUTT

Cone

Sign

Works

342 S. Elm

Phone 1200

I

S

I

G

N

S

I

Successors to

Henley

Cone Sign

Works

Huffine Jesse W, driver h 614 n Greene  
 \*Huffine Pinckney, lab h 514½ e Washington  
 Huffine's Annex, boarding 404½ Ashe C G Milham propr  
 Huffine's D R Bottling Works, 420 Ashe J A Long propr  
 Huffines Ed F, furniture 125 e Washington h 324 n Forbis  
 Huffines George D, salesman Callaham-Dobson Shoe Co h 404  
 w Sycamore  
 \*Huffman Chloe, laundress h Jonesboro  
 \*Huffman George, lab h Jonesboro  
 \*Huffman John, hackman e Market Jonesboro  
 \*Huffman Monroe, farmer h e Market Jonesboro  
 Huffman Macelous F, inspr h 400 e Bragg  
 \*Huffman Seymour, driver h 604 e Market  
 \*Huffman Walter, lab h Jonesboro  
 Hughes Berta wid William P, rms 420 w Market  
 Hughes Bettie M Miss, h 225 Church  
 Hughes Charles C, agt North State Mutual Life Ins Co bds  
 906 w Lee  
 \*Hughes Cora, h 166 w McCulloch  
 \*Hughes Hanson T, barber The Keeley Institute 447 w Wash-  
 ington  
 Hughes James R, pres Greensboro Real Estate Exchange (Inc)  
 h 225 Church  
 Hughes Kate wid W S, h 815 e Bragg  
 Hughes Lottie G Miss, h 225 Church  
 Hughes Ruth E Miss, librarian Greensboro Female College  
 817 w Market  
 \*Hughes William H, physician 121 e Market  
 Hull Marcus E, mgr S H Kress Co h 218 Summit av  
 Humphrey Lyndon M, dentist 303-305 Dixie Bldg h 1014 w  
 Market  
 Humphrey Pearl B Miss, h 1014 w Market  
 \*Humphries Frank, stoker N C P S Gas Plant  
 Hunnicutt Charles B, painter h 911 Wharton  
 Hunnicutt Edward P, painter h 915 Wharton  
 Hunnicutt J P, clk R M S bds 303 Gorrell  
 Hunnicutt John Q, painter h 913 Wharton  
 Hunnicutt Margaret J wid W H, h 909 Wharton

Machinery  
Repairs

## Clymer Machine Co.

Machinery  
Built to Order

PHONE 121

# Guilford Lumber Mfg. Co.

523-531 ASHE STREET

Long Distance Phone No. 6 and North State

HUNNICUTT

(233)

Dealers in all Kinds of  
ROUGH AND DRESSED LUMBER

Plate and Window Glass

Agents for Paroid Roofing, the Roof that  
Lasts and the Roof that Everybody Uses

HUNTER

Hunnicutt Thomas J, painter h 909 Wharton  
\*Hunt Carrie, laundress h 510 Stratford al  
Hunt Cyrel G, bkkpr Adams & Hunt h 816 Spring Garden  
Hunt Florence Miss, music teacher 113½ s Elm h 338 Church  
Hunt Henry W, plumber Adams & Hunt h 401 Tate  
**HUNT J T & CO (JOHN T, William B and Pat Miller Hunt),**  
general contrs 603 Walker av—phone 878 (see top lines)  
Hunt Jennie L Miss, h 401 Tate  
**HUNT JOHN T (J T H & CO),** h 603 Walker av  
Hunt Joseph M (Adams & H), h 408 Tate  
Hunt Lila H Miss, h 401 Tate  
Hunt Pat Miller (J T H & Co), h co  
Hunt Prometheus C. repr Stove & Furniture Exchange h  
Yaquina nr Martin  
Hunt Samuel, student bds 317 w Washington  
Hunt Sarah J wid M J, h 401 Tate  
Hunt Thomas, foreman J Van Lindley Nursery Co h Pomona  
Hunt Thomas E, salesman Isaac Isaacson h 138 Price  
Hunt Webb M. mgr Kalle & Co (Inc) h Pomona  
Hunt William B (J T H & Co) and v-pres The Independent  
Ice and Coal Co (Inc) h 610 Walker av  
Hunter Ada G wid J S, h 803 Pearson  
Hunter Charles, driver h 735 Pearson  
Hunter Charlie D Miss, h 735 Pearson  
\*Hunter George W, porter h 109 n Gilmer  
\*Hunter Henry, lab h 823 Guilford av  
Hunter J Speight, mail clk Hunter Mnfg & Commission Co h  
803 Pearson  
\*Hunter John H, shoemkr 203 e Market h 152 Dudley  
Hunter John J, gas ftr h 112 Railroad av  
\*Hunter Joseph H, shoemkr 60½ Ashe h co  
Hunter Manufacturing & Commission Co, 300-307 So Life &  
Trust Bldg, R G Vaughn pres, R E Reeves v-pres, T A  
Hunter sec-treas  
Hunter Nathan S, engr h 364 w Lee  
\*Hunter Priscilla, cook h 843 Austin  
Hunter Shields R. mill hand h 1107 Summit av

**ROWE & ROACH CO., Inc.**  
MARBLE, GRANITE and STONE for Building and Cemetery Work.

GRANITE BUILDING WORK A SPECIALTY.

Marble Yard: Cor. W. Market and Greene Sts. Phone 64. Granite Yard: West Lee, Corner Railroad Ave. Phone 247.

# “Send it to DICK”

# Leak, Halladay Co.

Incorporated

112 W. Washington St. Phone 204

## Exclusive Carpet and Wall Paper Store

*We carry everything in the Carpet and Wall Paper Line, and will make it to your interest to see us before placing your order :: :: ::*

E. D. TESSIER, Supt.

J. N. LONGEST, Sec.-Treas.

W. C. BAIN, Pres.

### Central Carolina Construction Co., Inc., General Contractors

Fire Proofing

Steel Construction Reinforced Concrete

All Classes of Building

HUNTER

(234)

HYATT

Hunter Thomas A, sec-treas Hunter Mnfg & Commission Co h 741 Pearson

Hunter William W, salesman Singer Sewing Machine Co h 416 n Greene

Hunter Zora O Miss, h 416 n Greene

Huntley B F, pres Huntley-Stockton-Hill Co h Winston-Salem, N C

\*Huntley Edward, waiter h 326 Percy

\*Huntley George W, barber 205 Lewis h 906 Williamson

\*Huntley John, shoemkr 206 Lewis h 246 w Whittington

\*Huntley Lizzie, h 610 e Market

\*Huntley Lydia, h 906 Williamson

\*Huntley Philip, lab h 360 w Whittington

**HUNTLEY-STOCKTON-HILL CO, furniture and funeral directors 110-116 n Elm, B F Huntley, pres; W P Hill, v-pres; M D Stockton, sec; J E Faulkner, treas; W B McGregor, mgr—phone 762**

\*Huntley William, lab h 1046 Ashe

\*Huntley William Jr, lab h 1046 Ashe

\*Huntley Zone, cleaning and pressing 203 Lewis h 360 w Whittington

Hurdle Ratie Miss, h 729 Pearson

\*Hurdle Thomas, lab h 303 Percy

\*Hurdley Lorena, cook h 605 e Gaston

Hurley Henry T, farmer h Cedar cor Oak

Hurst Andrew, cottonmkr h 927 Vance

Huston Edgar E, (Cheek—Huston Piano & Organ Co), h 305 e Washington

Hutcherson John A, carp h 1230, Railroad av

Hutchison J S Webster, carp h 1209 Spring Garden

Hutton James R Rev, pastor Guilford Circuit M P Churches, North Carolina Conference h 1004 Spring Garden

Hutton Mabel Miss, h 1004 Spring Garden

Hutton Mary C wid James h 118 Bruce av

Hutton William P, teller Bank of South Greensboro h 622 Joyner

\*Hyatt Walter H, paperhngr h 225 n Macon

PHONE 562

P. O. BOX 733

## F. A. WESTON ARCHITECT

406-407-408 McADOO OFFICE BUILDING, 113 S. ELM

# Greensboro Drug Co.

"On the Square"

Filling Prescriptions our Specialty

Max T. Payne, Mgr.  
Cor., opposite Post Office

Two Phones, 630 and 704

IDEAL

(235)

INMAN

## I

If you want your prescriptions filled by reliable pharmacists and chemically pure drugs used, at lowest prices, have your physician phone or leave them at

**HELMS' DRUG STORE,**  
Opp. The McAdoo Hotel.

Phone 89.

Ideal Candy Store (The) (Inc), 115 s Elm C W Williams, pres;  
C W Moseley, v-pres; N R Ham, sec-treas

\*Imes Bertha, maid h 611 Doggett al

**IMMANUEL LUTHERAN COLLEGE FOR THE COLORED RACE,** Lutherville nr extension of e Market, Rev N J Bakke pres, Rev Martin Lochner, sec—phone 409

Immanuel Lutheran College Dormitory, Lindsay extd Lutherville

**IMPERIAL MUTUAL LIFE AND HEALTH INSURANCE CO,**  
300 Dixie Bldg, C A Stockard, supt

Ingold D Wilbert, driver Standard Oil Co h 423 e Washington

Ingold Lacy, mldr h 423 e Washington

\*Ingold Robert, lab h 514 s Macon

\*Ingold Tena, cook h 514 s Macon

Ingold Washington D, foreman h 423 e Washington

Ingold William A, grocer Battle Ground rd nr Greene

Ingold William F, hostler h 423 e Washington

Ingram Harvey O, painter h 312 e Sycamore

\*Ingram John, farmer h 1005 Bilbro

\*Ingram John, lab h Gray beyond limits

\*Ingram Stokes S, propr Liberty Pressing Club h 514 s Macon

\*Ingram Walter, baker Washington Steam Bakery h 125 n Macon

Inman Gorrell, clk h 1012 w Lee

Inman Josephine wid Curtis h 1109 Summit av

Inman Millard F, carp h 1012 w Lee

Inman Robert H, overseer h 1109 Summit av

Benbow Arcade

Clapp's Fine Footwear for Men

205 S. Elm—Phone 817.

Ricks-Donnell-Medearis Company

**WILLS BOOK AND STATIONERY CO.**

**BOOKSELLERS, STATIONERS and OFFICE OUTFITTERS**

206 S. Elm St.

PHONE 194

Office Supplies of all kinds, Typewriters and Filing Cabinets

# Tuxedo Cigar Store & Pool Parlor

106 S. ELM

H. BURKHIMER

PHONE 499

High-Grade Cigars and Tobaccos

Daily Newspapers and Periodicals

## Cook

with

## GAS

Use

## Elec-

## tric

## Power

N. C. P. S. Co.

Phone 331

INMAN

(236)

IVEY

Inman Samuel W, carp h 1012 w Lee  
Inman Thomas R, trav salesman h 1012 w Lee  
Innett Wright Rev, h 302 w Washington  
Inter-State Construction Co, Guildford av and So Ry Ernest  
Clapp pres J T B Shaw, sec  
Ireland Burch, clk Orell Harware Co h 307 e Sycamore  
Ireland Carl B, clk h 307 e Sycamore  
**IRELAND CHARLES H, treas and genl mgr Odell Hardware  
Co h 602 w Gaston**  
Ireland Earl M, salesman Vogue Shoe Store h 307 s Sycamore  
\*Ireland Manuel, h 815 Vance  
Ireland Mollie C wid Wesley F, h 307 e Sycamore  
\*Ironsides Baptist Church, 1320 East  
\*Ironsides Baptist Church, e Market, Jonesboro  
Irvin Annie T wid C W, h 318 s Eugene  
Irvin Hazel Miss, h 318 s Eugene  
Irvin Hunter Miss, prin Davie St Public School  
Irvin Mary H Miss, h 215 s Greene  
Irvin Norris H, salesman J W Scott & Co h 318 s Eugene  
Irvin Willie B Miss, h 318 s Eugene  
\*Irving Bettie, laundress h 1041 e Washington  
\*Irwin George, lab h 116 s Gilmer  
Isaacson Isaac, propr Star Clothing Co h 224 Ashe  
Isaacson Louis, mgr Star Clothing Co h 224 Ashe  
Israel Bertha Miss, h 629 Joyner  
\*Iseley Etta, h 704 s Macon  
Iseley Ira B, police h 518 Arlington  
\*Iseley Letitia, h 716 Sevier  
Iseley Sarah A, wid L C, h 518 Arlington  
Isley Arvie C, foreman h 412 n Cedar  
\*Isley Henry, driver Beall Hardware & Implement Co, 114 w  
Market  
\*Isley John, lab h 551 s Macon  
\*Isley Lee, lab h Battle Ground rd nr Greene  
\*Ives Lucinda, h 409 Beech  
Ivey Luther, lineman W U Tel & Cable Co h 325 Gorrell

Insure your Property in the

and keep your money at home

## Dixie Fire Insurance Company Assets over \$1,500,000.00

of GREENSBORO, N. C.

Represented by a'l Agents



# The Life Insurance Company of Va. is

The OLDEST Southern Life Insurance Company.  
 The LARGEST and STRONGEST Southern Life Insurance Co.  
 The PIONEER Southern Industrial Life Insurance Company.

T. M. HARGRAVE, Supt., Rooms 300-01 3rd Floor, McAdoo Bldg., Greensboro, N. C.

JACKMAN

(237)

JAMES

## J

Buying jobbing quantities of Drugs, Soaps, Perfumes and Toilet Articles enables us to make lowest prices and please all customers. Call in or phone 89 and let us please you at

**HELMS' DRUG STORE,**

Opp. The McAdoo Hotel.

Phone 89.

Jackman Jeanette Miss, milliner C T Halsey h 235 e Washington

Jackson Alfred, clk h 337 Ashe

Jackson Anne L Miss, h 838 Bellevue

Jackson Charles W, actuary Greensboro Life Ins Co h 808 Walker av

Jackson Faussett W, condr h 505 Jackson

Jackson George, painter h Gregory nr Oak

Jackson George W, grocer h Gregory nr Oak

Jackson Joseph A, carp h 838 Bellevue

Jackson L, Stella Miss, h 813 Spring Garden

Jackson Russell T, dispatcher So Ry h 506 Asheboro

Jackson Spring Water Co, rear 420 Ashe F C Page mgr

Jackson Susan R Miss, h 838 Bellevue

\*Jackson Thomas, lab h Jacksonville

Jackson W Clinton, prin Greensboro High School h 688 Chestnut

Jackson Walter, carp rms 212 e McCulloch

Jackson William G, h 813 Spring Garden

\*Jacksonville School, South nr Ashe George McAdoo prin

Jacobs Bertha H Miss, h 245 Belle Mead av

Jacobs Clara Miss, stengr So Life & Trust Co h 245 Belle Mead av

\*Jacobs Julius, lab h 1120 Landreth

Jacobs Henry, tailor 233½ s Elm h 245 Belle Mead av

Jacobs Lossie M Miss, h 823 Worth av

Jacobs Minnie A Miss, h 245 Belle Mead av

Jacobs Thomas L, foreman h 823 Worth av

James Annie Mrs, bds 612 s Elm

Ellis,  
Stone  
& Co.



Dry  
Goods,  
Notions  
and  
High-  
Grade  
Ready-  
to-Wear  
Gar-  
ments



Ellis,  
Stone  
& Co.

The  
One  
Price  
Store

# Kellam Hospital

**Cures Cancers, Tumors and Chronic Sores**

SEE OPPOSITE PAGE 180

PHYSICIANS TREATED FREE  
RICHMOND, VIRGINIA

# Howard Gardner Prescription Druggist . .

Opposite Post Office

Phones, 23 and 428

Hartford, Conn.  
New York, N. Y.  
Greensboro, N. C.

AETNA LIFE INSURANCE CO.  
NATIONAL SURETY CO.

PHONE 277  
WM. B. MERRIMON, GENERAL AGENT

Accident, Health and Liability Insurance  
Bonds and Burglary Insurance

JAMES

(238)

JEFFREYS

- \*James Flora, h Young nr Thomas
- James Joseph, painter h 1003 Virginia
- James Richard, stone ctr Rowe & Roach Co (Inc) w Lee cor  
Railroad av
- \*James Sarah, h Gray beyond limits
- Jamison James L, salesman Harry-Belk Bros Co rms 433 w  
Market
- Jamison Minnie L Miss, teacher N C State N & I College
- Jarboe Parran, physician 119½ s Elm h 334 n Elm
- Jarman Sarah J Mrs, h 417 Fields av
- Jarman William D, agt Gate City Mut Life & Health Ins Co  
h 1004 w Lee
- \*Jarrell George, lab h 2115 East
- Jarrell Hattie Miss, waitress The McAdoo
- Jarvis Eugene J, carp h Harrington nr Randolph av
- \*Jeffers Alexander, lab h 419 High
- \*Jeffers Celia, cook h 612 Walker al
- \*Jeffers Clayton, lab h 405 Beech
- \*Jeffers Fannie, h 719 Baptist
- \*Jeffers John D, lab h 612 Walker al
- \*Jeffers Philip, lab h 109 Chestnut
- \*Jeffers Sarah, laundress h 612 Walker al
- Jefferson (The), 209 Buchanan Mr and Mrs W C Thaxton  
proprs
- \*Jefferson Mallie, porter h 918 e Market
- Jefferson Walter C, engnr h 621 Arlington
- \*Jeffress Dora, cook h 608 Walker al
- \*Jeffress Maggie, h 608 Walker al
- Jeffreys Callie Miss, h 440 s Mendenhall
- \*Jeffreys Celia, h 916 Gorrell
- \*Jeffreys Henry, lab h 916 Gorrell
- Jeffreys John R, police h 705 Ashe
- Jeffreys Marcellus S, butcher 220 Lewis h 344 w Lee
- Jeffreys Nellie Miss, h 107 w Market
- Jeffreys Priscilla F wid N A, h 440 s Mendenhall
- Jeffreys Seymour B, engnr h 107 Adams
- Jeffreys William, lab h 916 Gorrell

## J. Ed. Albright Plumbing and Specialties

214 W. Market

Phone 440

Residence Phone 349

Yellow Pine **WOODWARD & SON**

White Pine **Rough and Dressed Lumber**

Hardwoods (See bet pages 278 and 279)

RICHMOND, VA.



JEFFREYS

(239)

JENNINGS

- Jeffreys William A, carp h 1280 Randolph av  
 \*Jeffreys William T, driver h 416 n Dudley  
 \*Jeffries Adolphus, hostler h 121 n Dudley  
 \*Jeffries Charles, driver h 409 n Dudley  
 \*Jeffries James, drayman 121 n Dudley  
 \*Jeffries John H, driver h 121 n Dudley  
 \*Jeffries Lawrence, carp h 350 n Macon  
 \*Jenkins Bessie, laundress h 120 n Macon  
 Jenkins Cameron LeR, clk Dixie Fire Insurance Co h 444 Church  
 Jenkins Edward E, fireman h 527 s Eugene  
 Jenkins Effie M Miss, h 301 Wainman  
 Jenkins Elias S, condr h 223 Smith  
 \*Jenkins Fannie, cook 427 Walker av  
 \*Jenkins Jennie, cook h 120 n Macon  
 Jenkins L Clyde, brakeman h 527 s Eugene  
 \*Jenkins Madison, lab h 120 n Macon  
 \*Jenkins Mary, laundress h 120 n Macon  
 Jenkins Matilda wid John E, h 527 s Eugene  
 Jenkins Minnie L Miss, h 444 Church  
 Jenkins Nicholas E, fireman h 527 s Eugene  
 Jenkins Robert S, flagman h 527 s Eugene  
 Jenkins Rufus C, flagman h 527 s Eugene  
 Jenkins Samuel R S, brakeman h 527 s Eugene  
 Jenkins William G, miller Greensboro Roller Mills h 444 Church  
 Jenkins William R, concrete h 444 Church  
 \*Jennings Andrew, lab h 319 s Macon  
 Jennings Andrew J, lab h 327 e McCulloch  
 Jennings Apartments (The), 119 w Market  
 Jennings Casper W, student h 119 w Market  
 Jennings Charles W, pres Gate City Furniture Mnfg Co h 119 w Market  
 Jennings Eliza wid Nicholas, h 527 s Eugene  
 Jennings Frank M, bkkpr Dixie Fire Insurance Co h 119 w Market  
 Jennings Frederick, helper bds 331 w Lee  
 Jennings George H, brick mnfr h 101 Elam av  
 Jennings George W, mchst h 708 Hanner's al

Is not the Interior of the house worth considering?

Consult

**G  
R  
E  
E  
N  
S  
B  
O  
R  
O  
A  
R  
T  
&  
MFG. Co.**

108W. Washington

Phone 926

Wholesale

Retail

**Carolina Cornice | Heating and Ventilating  
and Skylight Co.** Southern Ry. and Ashe St. PHONE 256

# John T. Hunt & Co.

**CONTRACTORS  
AND BUILDERS**

603 WALKER AVENUE

PHONE 878

Estimates Furnished on Application

## Central Hardware & Mantel Co.

Mantels, Tiles and Grates, and Builders' Hardware

314 SOUTH ELM STREET

PHONE 166

JENNINGS

(240)

JOHNSON

- Jennings J Henry, h 712 Hanner's al  
Jennings J T (J & Bryant), h Atlanta Ga  
Jennings James M, woodwkr h 810 Haywood  
Jennings James W, brick mnfr h 515 Laura av  
\*Jennings Kittrell, porter h 319 s Macon  
Jennings L Pierce, trav salesman h 628 Joyner  
\*Jennings Llewlyn, eating house 319 s Macon  
Jennings Lois M Miss, h 119 w Market  
\*Jennings Margaret L, bkkpr h 319 s Macon  
\*Jennings Matthew, lab h e Market, Jonesboro  
\*Jennings Pannill, bottler Pepsi-Cola Co h 319 s Macon  
\*Jennings Ray, bottler Pepsi-Cola Co h 319 s Macon  
Jennings Richard J, carp h 806 Highland av  
Jennings Robert B (J W Bloxton & Co), h Roanoke Va  
Jennings Robert J, bottler h 514 Laura av  
\*Jennings Robert T, shoemkr 609 e Market and v-pres Piedmont  
Mut Life Ins Co h 147 n Dudley  
Jennings Roger A, clk Greensboro National Bank h 119 w  
Market  
Jennings William G, brick mnfr 1930 Spring Garden  
Jennings William N, plumber J Ed Albright h 861 Dillard  
Jennings & Bryant (J T Jennings, C B Bryant), agts George H  
McFadden & Bros, Dixie Bldg  
Jernigan Annie Mrs, boarding 612-614 s Elm  
Jernigan Louis W, iron wkr h 612 s Elm  
Jessup Elva Miss, h C w nr Dairy Piedmont Hights  
\*Jeter Bessie, h 809 Rankin  
Jeter Lula B wid Philip, boarding 114 Library pl  
Job Veston, h Asheboro beyond limits  
**JOBE WILLIAM S**, v-pres Clymer Machine Co h Asheboro rd  
beyond limits—phone 1174  
Johnson Albert M, condr bds 108 n Forbis  
**JOHNSON ALFRED A**, sec-treas Cape Fear Mnfg Co h 434  
Arlington  
Johnson Amanda Mrs, boarding 401 Morehead av  
Johnson Annie Miss, h 416 McAdoo av  
Johnson Annie E Miss, h 1926 Spring Garden  
\*Johnson Archer, driver h 400 Lindsay  
**JOHNSON ARTHUR H**, dentist Greensboro National Bank  
Bldg 233½ s Elm—phone 710 h 521 w Gaston—res phone  
786

Repair Work of Clymer Machine Co. Cast Iron  
Every Description Brazing

PHONE 121

# Cape Fear Manufacturing Co.

DOORS, SASH, BLINDS AND STAIR WORK.

Phones 70 and 96.

Whittington St. and Southern Ry.

JOHNSON

(241)

JOHNSON

- \*Jonhson Bert, lab h 151 n Dudley
- Johnson Bessie L Miss, h 931 Walker av
- \*Johnson Bettie, eook 329 MeAdoo av
- Johnson Calvin C (Johnson, Hinkle & Co), h 520 w Jaekson
- \*Johnson Carruthers, presser h 803 Ashe
- Johnson Cary D, elk R G Hiatt & Co bds 306 w Sycamore
- \*Johnson Catharine, h 808 Burton al
- Johnson Catharine L Miss, h 1926 Spring Garden
- \*Johnson Charles, head waiter Hotel Clegg h 826 Factory
- \*Johnson Charles, lab h 215 Clinton
- \*Johnson Charles H. drayman 151 n Dudley
- Johnson Clara L Miss, h 1926 Spring Garden
- Johnson Cornelia wid J H, h 520 w Gaston
- \*Johnson Creola, h 803 Ashe
- Johnson David A, woodwkr h 654 s Spring
- Johnson David H, watehman h 615 Dairy
- Johnson David M, woodwkr h 931 Walker av
- Johnson Dolphus M, miller Greensboro Roller Mills h 330 w Lee
- Johnson E Blanche Miss, stengr So Ry h 435 Walker av
- Johnson E Frances Miss, h 435 Walker av
- \*Johnson Edward, lab h 111 Russell
- \*Johnson Edward, lab h 801 e Sycamore
- \*Johnson Emma, h 213 n Forbis
- \*Johnson Eliza, eook h 123 Doggett al
- \*Johnson Ella, laundress h 407 Beech
- Johnson Elma Miss, bds 306 w Sycamore
- Johnson Eva Miss, stengr O W Carr & Co bds 919 Pearson
- Johnson Fannie Miss, stengr W B Merrimon & Co bds 919 Pearson
- Johnson Flieda Miss, h 434 Arlington
- \*Johnson Green, lab h 105 Clinton
- \*Johnson Green, lab h 2005 East
- Johnston H C, speial agt Dixie Fire Insuranee Co h Riehmond Va
- \*Johnson Harrison, lab h 1500 Railroad av
- \*Johnson Henrietta, laundress h 124 n Maeon
- \***JOHNSON HENRY A**, tailor 603 e Market—phone 444 h 2052 e Market
- Johnson Hinkle & Co (Calvin C Johnson, A A Hinkle, John Hodgins), elothing 516 s Elm
- Johnson Ila, janitor P O h 301 n Mendenhall

PHONE 464

“MACK,” The Sign Man

**Coal and Wood** **Cunningham Bros.**  
PHONE 8  
208 E. Washington Street

# MRS. S. WITHERSPOON SUMMERS

308 Dixie B'ld'g

Oppo. Hotel Guilford

Reasonable Rates

Office Phone 519

Court Reporter, Public Stenographer and Employment Agency : : :

Multigraph Work : : : : :

Satisfaction Guaranteed

JOHNSON

(242)

JOHNSON

- \*Johnson Isabelle, laundress h 217 Clinton
- \*Johnson James, lab h 1005 e Bragg
- \*Johnson James M, driver Huntley-Stockton-Hill Co h 800 s Ashe
- Johnson James M, receiving clk So Ry frt depot h 435 Walker av
- \*Johnson Jennie, cook h 446 e Washington
- \*Johnson John A, shoemkr 2067 e Market
- Johnson John D (J & Rives), 602 Ashe
- Johnson John H, pres Brown Real Estate Co Inc h 611 Walker av
- \*Johnson John H, sawyer h 801 e Sycamore
- Johnson John P, supt h 401 Morehead av
- Johnson John T, watchman Cape Fear Mnfg Co h Yaquena nr Dakota
- \*Johnson Joshua, lab h Douglas nr Bennett
- Johnson June, agt Met Life Ins Co h 1022 Dillard
- \*Johnson Leroy, lab h 803 Ashe
- Johnson Lessie Miss, bds 919 Pearson
- Johnson Lucian T, clk Johnson's Lunch Room rms 701 s Elm
- \*Johnson Maggie, laundress h 215 Clinton
- \*Johnson Maggie, teacher h 213 n Forbis
- \*Johnson Mamie, h 167 w McCulloch
- \*Johnson Mary, cook 321 Church
- Johnson Mary A Miss, h 615 Dairy
- Johnson Mattie P Miss, h Yaquena nr Dakota
- \*Johnson Maybelle, nurse h 801 e Sycamore
- \*Johnson Minnie, laundress h e Market, Jonesboro
- \*Johnson Nannie, h 953 McGee
- \*Johnson Neal, blksmith 203 n Greene h 205 n Gilmer
- Johnson Nora J Miss, h 611 Walker av
- \*Johnson Pinckney, lab h 902 Wilmington
- Johnson Robert, lab h Bruce av nr Railroad av
- Johnson Robert H, metal h 416 McAdoo av
- Johnson Roscoe, driver Greensboro Ice & Coal Co
- Johnson Samuel F, clk Stove & Furniture Exchange h 1407 Spring Garden
- \*Johnson Susan, h 1004 e Lee
- Johnson Talton A, propr Johnson's Lunch Room h 856 s Elm
- \*Johnson Thomas, lab h 1010 e Bragg
- Johnson Thomas C, h 1926 Spring Garden

E. D. TESSIER, Supt.

J. N. LONGEST, Sec.-Treas.

W. C. BAIN, Pres.

## Central Carolina Construction Co., Inc., General Contractors

Fire Proofing

Steel Construction Reinforced Concrete

All Classes of Building

## Greensboro Pressing Club

234½ S. ELM

W. N. HINTON, Propr.

HIGH-GRADE

## Cleaning and Pressing

Phone 162



# Columbia Laundry Co.

## Launderers, Cleaners, Dyers

PHONES 176-633

JOHNSON

(243)

JONES

- \*Johnson Victor, driver Huntley-Stockton-Hill Co h 250 w Whittington
- Johnson Victor M, condr bds 656 s Spring
- Johnson W Burney, carp h Silver Run av nr Oak
- Johnson W Ernest, tel opr So Ry h 435 Walker av
- \*Johnson Walter, driver h 204 w Bragg
- \*Johnson Walter, waiter h 407 Beech
- Johnson Walter O (Hardie & J), h 906 Dakota
- Johnson Wesley A, mldr h 721 Dick
- \*Johnson Weldon, driver h 2061 e Market
- \*Johnson William, helper J Ed Albright h 223 e Gaston
- \*Johnson William, janitor h 953 McGee
- \*Johnson William, lab h 215 Clinton
- \*Johnson William, lab h 806 Burton al
- \*Johnson William, lab h Perkins nr East
- \*Johnson William, lab h Short Austin nr Ashe
- \*Johnson William F, butler h 2010 e Market
- Johnson William P, delivery clk So Ry frt depot h 136 Lexington av
- \*Johnson Willis, drayman 400 Lindsay
- \*Johnson Wrencher, lab h 1015 Wilkinson al
- Johnson & Rives (John D Johnson, Joseph A Rives) proprs Parlor Meat Market 602 Ashe
- Johnson's Lunch Room. 505-507 s Elm Talton A Johnson propr
- Johnston Sallie L Miss, stengr Robert W Murray h 114 Library pl
- Johnston William L. sub clk R M S bds 208 Buchanan
- JONES A D & CO (Adolphus D Jones), pianos and organs 208 s Elm—phone 270**
- Jones A W, photogr rms 716 s Elm
- Jones Adolphus D (A D J & Co), h 601 5th av—phone 382
- \*Jones Alexander, lab h 982 Perkins
- \*Jones Alice, h 824 Cumberland
- Jones Alma Miss, h 22g Glenn's al
- \*Jones Alonzo driver h rear 913 Walker av
- \*Jones Anna cook 118 s Mendenhall
- Jones Annie Miss h 618 Asheboro
- Jones Arthur H electrical engr h 417 Church
- \*Jones Beatrice nurse h 824 Cumberland
- Jones Benjamin W electrician h 1303 Spring Garden
- Jones Bertha M Miss h 618 Asheboro

### Castings

Iron and Brass

C  
O  
O  
K  
-  
L  
E  
W  
I  
S

Foundry  
Co., Inc.

Fulton St. and  
Southern Ry.

PHONE 632

## VANSTORY CLOTHING CO.

236-238 S. Elm St.

*Fair Prices  
With Good Results*

C. H. McKNIGHT, Mgr.

# ODELL HARDWARE CO.

## House Furnishing Goods, Stoves and Ranges

**Elec-  
tric  
Power  
=====  
Cheap  
Clean  
=====  
Conven-  
ient**

**N. C. P. S. Co.  
Phone 331**

JONES

(244)

JONES

Jones Burgess E, sheriff and tax colr Guilford County, office  
Court House h 618 Asheboro  
Jones Carl, dispatching clk P O rms 504 Summit av  
\*Jones Charles, hackman 820 Cumberland  
\*Jones Charles, porter Vanstory Clothing Co h 216 n Forbis  
Jones Charles A, sergt police h 804 Asheboro  
\*Jones Chessie waitress h 208 n Macon  
\*Jones Clarence, driver h 824 Cumberland  
\*Jones Claudia M, teacher h 512 e Gaston  
Jones Clay W, clk h 505 Milton av  
\*Jones Cornelia, laundress h 208 n Macon  
\*Jones Doc H, bricklyr h Salem, Lutherville  
Jones Dorothy Miss, h 840 Bellevue  
\*Jones Ella, h 911 e Market  
Jones Elsie C Miss, h 417 Church  
\*Jones Ernest, lab h 219 Jeffreys al  
\*Jones Eva, laundress h Boon nr So Ry  
\*Jones Flora, laundress h 113 s Gilmer  
Jones Florrie Miss, h 623 e Lee  
Jones Foster J clk bds 1005 Walker av  
\*Jones Fred L, lab P O h 1003 e Market  
\*Jones George, lab h 2080 East  
\*Jones Gertrude, h 219 Jeffreys al  
Jones Grace Miss, h 840 Bellevue  
Jones Harry M, clk Southerland & Alexander h 414 e McCulloch  
loch  
Jones Harry S, bkkpr N C Public Service Co h 607 Walker av  
\*Jones Hattie h 911 e Market  
\*Jones Haywood, car cleaner h 107 n Dudley  
\*Jones Henry, lab h 954 McGee  
Jones Henry L, clk Hooper & Banner h 506 s Cedar  
Jones J Rufus, carp h 505 Milton av  
Jones J W & Co (John W Jones), whol grocers 341 s Elm  
Jones J Walter, carp h 832 Bellevue  
\*Jones James, lab h 808 Burton al  
\*Jones James lab h 1003 e Bragg  
Jones Jacob, grocer 436 Chestnut h 434 Chestnut  
Jones James E, h 323 Lindsay  
Jones James H, clk Johnson's Lunch Room h 920 Bellevue  
\*Jones James P, carp h 166 w McCulloch  
\*Jones James P, night janitor Dixie Bldg h 311 Beech

**Insure your Property in the** **and keep your money at home**  
**Dixie Fire Insurance Company** **Assets over \$1,500,000.00**  
of GREENSBORO, N. C. **Represented by all Agents**



**The Life Insurance Company of Va.** is the Leading Industrial Insurance Company in the South.

Issues Industrial Policies from \$8.00 to \$900.00 with premiums payable WEEKLY on persons from two to seventy years of age. All Claims Paid Within Twenty-Four Hours After Receipt of Proofs of Death.

*T. M. HARGRAVE, Superintendent, Rooms 300-01, 3rd Floor, M Adoo Bldg. Greensboro, N. C.*

JONES (245) JONES

- \*Jones Jesse, lab h 993 Perkins
- Jones John mehst h 506 s Cedar
- \*Jones John C, h 135 n Dudley
- Jones John P, clk So Ry frt depot h 404 w Bragg
- Jones John W (J W J & Co), rms 221 Church
- \*Jones Joseph, lab h 127 w McCulloch
- \*Jones Joseph, lab h 1016 Ashe
- Jones Judson B, carp h 225 Glenn's al
- Jones Julia A wid Alexander h 603 5th av
- \*Jones Kate, cook h 1004 s Cedar
- Jones Kelley L, (Foster & J), and bkkpr Greensboro Supply Co h 1005 Walker av
- \*Jones Kiah W, driver h 612 e Market
- Jones Laura Miss, h 908 Wharton
- \*Jones Leila, h 924 s Elm
- \*Jones Letitia laundress h Boon nr So Ry
- \*Jones Lewis, butler 602 w Gaston
- Jones Lillian T Miss, h 417 Church
- \*Jones Lizzie, cook 235 n Edgeworth
- \*Jones Lonnie, driver The Independent Ice & Coal Co (Inc), Lee cor Lithia
- Jones Lucy E Miss, h 1303 Spring Garden
- Jones M Herbert salesman Thacker & Brockmann h 1303 Spring Garden
- \*Jones M Jennie, h 129 w McCulloch
- \*Jones Mamie, h 1026 e Market
- Jones Mamie T, driver bds 714 Dillard
- Jones Marinda Miss, h 840 Bellevue
- \*Jones Marie, cook h 982 Perkins
- Jones Marion A Miss, h 345 n Elm
- \*Jones Mary h 311 Beech
- Jones Mary Miss, special teacher domestic science City Public Schools h Highland av nr Walker av
- Jones Mary B wid M B, h 318 Gorrell
- Jones Mary C wid James S, h 345 n Elm
- Jones Mathias, special agt Dixie Fire Insurance Co h Columbia S C
- Jones Michael F, dry goods 1301 Spring Garden h 1303 Spring Garden
- \*Jones Milton M Rev, presiding elder M E Church Raleigh District h 522 Thomas

**Ellis,  
Stone  
& Co.**

FOR  
High-Grade  
Coat-Suits  
Ladies' and  
Child-  
ren's  
Coats,  
Walking  
Skirts,  
Shirt-  
waists  
and  
Muslin  
Under-  
wear

SEE

**Ellis,  
Stone  
& Co.**

The One  
Price Store

**Kellam Hospital** Cures Cancers, Tumors and Chronic Sores

SEE OPPOSITE PAGE 180

PHYSICIANS TREATED FREE  
RICHMOND, VIRGINIA

**Garden Seeds and Bulbs for both  
Fall and Spring Planting at : : :**

**Gardner's**

**OPPOSITE POST OFFICE**

JONES

(246)

JONESBORO

Automobile  
Bonds  
Burglary

Health-  
Liability  
Plate Glass

Life  
Fire  
Accident

**Insurance**

**See WM. B. MERRIMON,**  
Dixie Building  
Phone 277

- \*Jones Mina, laundress h n Mendenhall nr So Ry tracks
- Jones Minnie A wid J L, h 832 Bellevue
- \*Jones Mollie, laundress h 1014 Perkins
- \*Jones Nancy, cook 215 e Market
- Jones Ora wid David, h Oak nr Silver Run av
- Jones Oscar L, clk So Ry h 407 Laura av
- \*Jones Oscar, lab h 141 w McCulloch
- \*Jones Rachel, cook h Portland av cor Grove
- \*Jones Robert, lab h 208 n Macon
- \*Jones Robert, plstr h 807 Burton al
- Jones Robert J, watchman h 414 e McCulloch
- Jones Roy H, dep register of deeds Guilford Co h 817 Douglas
- Jones Ruth E wid Claudius, h 623 e Lee
- Jones S Pearl Miss, h 618 Asheboro
- Jones S Pleasant, clk S W Gerringer h 714 Dillard
- Jones Sallie E Miss, h 215 Water
- \*Jones Samuel, lab h 993 Perkins
- Jones Samuel L, clk Farriss-Klutz Drug Co rms 61 Benbow Arcade
- \*Jones Seabron, student h 911 e Market
- \*Jones Seabron R, shoemkr 209 e Market h 911 e Market
- Jones Sue Mrs, housekpr 602 w Gaston
- Jones Sue J Miss, h 215 Water
- \*Jones Terry, barber h Ashe nr Benbow
- Jones V May Miss, h 1303 Spring Garden
- \*Jones Vannie, h 311 Beech
- Jones W Henry, msgr W U Tel & Cable Co h 623 e Lee
- \*Jones Walter, asst janitor Dixie Bldg h 311 Beech
- Jones Walter A, clk Union News Co rms 416 Gorrell
- Jones Walter S, clk Cone Export & Commission Co h 505 Morehead av
- \*Jones William, butcher h 317 Beech
- \*Jones William, lab h 117 Chestnut
- \*Jones William, lab h 129 Beech
- \*Jones William, lab h 1011 Gorrell
- Jones William A, poultry h 610 w Lee
- Jones William G, mehst h 207 Tate
- Jones William J, salesman Automatic Bed Co h 207 Tate
- Jones William T, bkkpr h 111 Frisco
- \*Jonesboro School, e Market Jonesboro Sarah Carter prin

**J. Ed. Albright Plumbing and Specialties**

214 W. Market

Phone 440

Residence Phone 349

Yellow Pine

White Pine

Hardwoods

# WOODWARD & SON

Rough and Dressed Lumber

(See bet pages 278 and 279)

RICHMOND, VA.



JORDAN

(247)

JUSTICE

- Jordan E James, lab h 509 Keogh
- Jordan Elsie L Miss, h 130 Price
- Jordan Fred D, electrician h 130 Price
- Jordan James, carpet layer bds 406 e Market
- Jordan James F, real estate 122 s Elm h 223 n Edgewood
- \*Jordan Jennie, h 240 e Gaston
- \*Jordan John, driver Power & Armstrong Co h 614 High
- \*Jordan Lewis J, driver Standard Oil Co h 416 High
- \*Jodan Mamie, h 240 e Gaston
- Jordan Nannie E wid B F, h 130 Price
- Jordan Pattie Miss, stengr Dixie Fire Insurance Co bds 1022 w Market
- \*Jordan Wesley, helper h 309 e Washington
- Jordan William F, clk Wysong & Miles Co rms 318 Walker av
- Joyner Andrew, news correspondent 261 Benbow Arcade h 431 w Gaston
- Joyner Archie, reporter Greensboro Daily News h 431 w Gaston
- Joyner Emily Miss, h 431 w Gaston
- Joyner Emory A, carp h 725 Keogh
- Joyner Muriel Miss, stengr Hunter Mnfg & Commission Co h 431 w Gaston
- \*Joyner Susie, cook h 838 Johnson
- John Peter, grocer 100 n Davie
- \*Jumper Judith, cook h 918 e Market

**JURGENS' CHARLES G SON**, "The South's Greatest Furniture Store" furniture carpets and house furnishing goods 29 w Broad St cor Adams Richmond, Va—long distance phone 2554 (see adv front cover)

**JUSTICE DRUG CO**, whol druggists 344 s Davie, R G Vaughn pres, R L Justice sec-treas—phone 111

Justice Edwin J (J & Broadhurst), h Park pl cor Wainman  
Justice John, electrician bds 218 Mebane

**JUSTICE MICHAEL H**, ins Benbow Arcade h 305 Belle Mead av (see adv back fly leaf)

Justice Robert L, sec Justice Drug Co h 322 Asheboro

**JUSTICE & BROADHURST** (Edwin J Justice, Edgar D Broadhurst), attys at law 202-204 McAdoo Bldg—phone 776

## FRAMES

## TO ORDER

Wholesale Retail

**G  
R  
E  
E  
N  
S  
B  
O  
R  
O**

**ART  
&  
MFG. Co.**

108

W. Washington

Phone 926.

# Carolina Cornice & Skylight Co.

Estimates Furnished From Architects Plans on Short Notice

Southern Ry. and Ashe St.

PHONE 256

Phone Orders  
Delivered Promptly

Fariss, Klutz Drug Co.

KALLE

(248)

KEELING

Cone

Sign

Works

342 S. Elm

Phone 1200

I

S

I

G

N

S

Successors to

Henley

Cone Sign

Works

## K

Kern's Celebrated Chocolates, Bon Bons and Fruits please the ladies as they are the best and purest on the market. Keeping chemically pure drugs and selling at close prices keeps everybody coming to our store, for if you can't come phone your wants, and we will be pleased to serve you

**HELMS' DRUG STORE,**

Opp. The McAdoo Hotel.

Phone 89.

Kalle & Co (Inc), mnfrs Aniline Colors rms 10-12 Greensboro  
Loan & Trust Bldg W M Hunt mgr

\*Kanodle Georgie, laundress h 211 s Gilmer

\*Kanodle Maggie, cook h 216 Clinton

Kanoy John W, carp The Shaw-Clapp Lumber Co h 908 w Lee

Kanoy William S, carp h 908 w Lee

Kaplan Abraham W (Greensboro Loan Office), h 204 s Forbis

Kase James D, clk Justice Drug Co h 443 w Sycamore

Kase Mabel Miss, h 118 Frisco

Kase May T wid J D, h 443 w Sycamore

Kaufman Sidney J, h 116 w Sycamore

Kearns Florence I Mrs, h Perry cor Granite av

\*Kearns Hector, drive The Shaw-Clapp Lumber Co 500 Guilford

\*Keck Arthur, presser John D Whitefield h 363 w Bragg

\*Keck Beatrice, nurse h 363 w Bragg

\*Keck Clyde, lab h 363 w Bragg

\*Keck Cora, cook h 2063 East

\*Keck James G, porter h 363 w Bragg

Keck Robert L, barber h 917 Cherry

\*Keck Roland, presser John D Whitfield h 904 Johnson

\*Keck Susan, laundress h 904 Johnson

\*Keck Thomas, lab h 904 Johnson

\*Keeble William, cook h 907 e Market

Keech Linnie J wid William D, h 427 Walker av

Keech Walter L, student h 427 Walker av

**KEELEY INSTITUTE (THE), 447 w Washington W H Osborn, pres; A K Umstead, v-pres; Leo D Heartt, sec-treas; Charles D Cunningham mgr—phone 53**

Keeling Emma N wid J L. h 302 w Gaston

If the Mill Breaks  
Down Send for Us

**Clymer Machine Co.**

PHONE 121

# Guilford Lumber Mfg. Co.

523-531 ASHE STREET

Long Distance Phone No. 6 and North State

Dealers in all Kinds of  
ROUGH AND DRESSED LUMBER

Plate and Window Glass

Agents for Paroid Roofing, the Roof that  
Lasts and the Roof that Everybody Uses

KEELING

(249)

KERNODLE

Keeling Spencer P, colr O W Carr & Co (Inc) rms 100 n Elm

Keith Johnsie wid Flavins h 810 Dakota

Kellam Alphus D, carp h 1216 Railroad av

Kellam Delila Mrs, h 907 Julian

**KELLAM HOSPITAL (INC)**, for the treatment of cancers,  
tumors, and all chronic sores without the use of knife, 1617  
w Main St, Richmond, Va (see bottom lines and opp 180)

Kellam Mary A Miss, bds 208 e Gaston

Kellam Rosie E Miss, bds 208 e Gaston

Kellam Rufus C, contr Gregory nr Oak

Kellenberger Charles D, sec-treas Standard Table Co h 615  
Guilford av

Kelley Henry F, woodwkr h 648 s Spring

Kelley J C, clk bds 315 Walker av

\*Kelley John, lab h 1003 Ashe

Kelley Lorena Miss, h 648 s Spring

\*Kelley Mamie, h 932 s Elm

Kelley Nettie L Miss, h 648 s Spring

\*Kellum Lillie, cook h 712 e Market

Kelly Christopher, orderly St Leo's Hospital

Kelly Edward, bricklry h 1212 Spring Garden

Kelly John, mldr h 600½ Ashe

Kelly J Patrick Jr, clk So Ry frt depot h 735 Pearson

Kelly Kate Miss propr Cresent Cleaning Works h 317 s Eugene

Kelley Mary Miss, h 247 Summit av

Keley Monroe, student h 600½ Ashe

\*Kemp Edgar, butler h 206 n Lithia

Kendall Charles B (K & Fisher), h 106 Schenck

**KENDALL & FISHER** (Charles B Kendall, W Homer Fisher),  
printers 222 s Elm—phone 267

Kennette George R, mgr telegraph dept So Ry h 402 s Spring

**KENNY C D CO**, teas coffees and sugars 225 s Elm (75 branch  
stores), F W Moore mgr—phone 192

\*Kent Home (Bennett College), 922 Factory Mrs C E Colburn  
matron

\*Kent Jennie, cleaning and pressing 606 Lindsay

\*Kent Thomas, lab h 606 Lindsay

Kerner Percy L, clk Wysong & Miles h 818 Walker av

Kernodle Arthur, salesman Greensboro Coca-Cola Bottling Co  
bds 206 Buchanan

Building Work a Specialty.

MARBLE AND GRANITE MONUMENTS.

# ROWE & ROACH CO., Inc.

Marble Yard: Cor. W. Market and Greene Sta. Phone 64. Granite Yard: West Lee, Corner Railroad Ave. Phone 247.

# “Send it to DICK”

# Leak, Halladay Co.

Incorporated

112 W. Washington St. Phone 204

## Exclusive Carpet and Wall Paper Store

*We carry everything in the Carpet and Wall Paper Line, and will make it to your interest to see us before placing your order :: :: ::*

E. D. TESSIER, Supt.

J. N. LONGEST, Sec-Treas.

W. C. BAIN, Pres.

### Central Carolina Construction Co., Inc., General Contractors

Fire Proofing

Steel Construction Reinforced Concrete

All Classes of Building

KERNODLE

(250)

KING

Kernodle Jennie T wid A R, h Hertford nr Gregory, Glennwood Park

\*Kerns Sarah J, laundress h 921 Mills Row

Kerr Charles J, farmer h 201 Water

\*Kerr Hattie, cook h 349 w Whittington

Kerr James, student bds 400 s Eugene

Kerr John G, woodwkr h 507 Houston

Kerr M Alice Miss, h 517 w Market

Kerr Samuel A, asst mgr and trust officer Trust Dept So Life & Trust Co h 1 Oak Court

Kerr William D, student h 1 Oak Court

Kersey Alice E Miss, h 636 Ashe

Kersey Elizabeth wid David, h 636 Ashe

Kersey Millard F, carp h 636 Ashe

Kersey Samuel B, cigar mkr h 628 Ashe

Kesser Arthur A, appr h 324 n Greene

Kessler J Kirk, msgr W U Tel Co h 303 Wainman

Kessler Julius J (K & Rives), h 324 n Green

Kessler Rives (Julius J Kessler, E A Rives), proprs The Union Bakery 210 n Elm

\*Kistler Alexander, fireman N C A & M College h 232 n Macon

Kidd H W, ins agt Life Ins Co of Va, h 614 s Elm

Kimball Ashbel B (King & K), h 421 n Elm

Kimbird James H, mldr h 914 w Lee

Kimbro Andrew J, carp h 908 Union

Kimbro Ira S, h Silver Run nr Union

Kimbro James H, carp h 825 Silver Run av

Kimbro John H, ins agt h Silver Run nr Union

Kimbro Lottie L Miss, h 908 Union

Kimbro Minnie V Miss, h 408 w Bragg

Kimbro Samuel J, tobacco wkr h 408 w Bragg

Kimbro William A, carp h 908 Union

Kimbro William R, tobacco worker h 408 w Bragg

Kime William A, sub carrier P O h 1232 Railroad av

Kimrey Dillard H, helper h 1004 Dillard

King Albert H, prin Lindsay Street Grammar School h 709 Chestnut

\*King Alexander, porter h 122 Boon

PHONE 562

P. O. BOX 733

## F. A. WESTON ARCHITECT

406-407-408 McADOO OFFICE BUILDING, 113 S. ELM

# Greensboro Drug Co.

"On the Square"

Visit the Prettiest, Best Stocked Drug Store  
in the City

Max T. Payne, Mgr.  
Cor. opposite Post Office

KING

(251)

KING

\*King Alice, h 602 e Gaston

\*King Barbara, h 2125 East

King Berta A Miss, h 501 w Bragg

**KING BROS TOBACCO CO (INC)**, 125 s Elm John W King,  
pres, Everett B King, sec-treas—phone 903

\*King Charles E Rev, pres Golden Rule Benevolent Assn h  
Raleigh, N C

King Charles M, ship clk Gardner & Clark h 630 s Elm

King Cora M Miss, h 501 w Bragg

King Daisy Miss, h 500 Walker av

King E W Mrs, dressmkr 114 Belle Mead av

King Edward, brakeman bds 112 Bain

King Eli W, salesman Greensboro Art & Mnfg Co h 114 Belle  
Mead av

King Emma Miss, teacher N C State N & I College

King Everett B, sec-treas King Bros Tobacco Co rms 279 Ben-  
bow Arcade

\*King Frank, porter T M Bennett h 1012 e Bragg

King George H, driver h 1108 Railroad av

King Isham, printer Joseph J Stone & Co (Inc) h 429 w Gaston

\*King John, bell boy h 413 n Gilmer

\*King John, lab h 820 Martin

King John L (King-Stewart Horse & Mule Livery Co), h 335  
Church

King John W, pres King Bros Tobacco Co rms 303 n Davie

King Minnie L Miss, h 501 w Bragg

\*King Myrtle, cook h 1102 Bilbro

\*King Nannie, h 820 Martin

King Ninevah L Miss, h 410 e Lee

King Rena M Miss, h 630 s Elm

King Robin, rms 205 s Spring

King Robert R (K & Kimball), h 329 McAdoo av

King Robert R Jr, student h 329 McAdoo av

King-Stewart Horse and Mule Livery Co, 310-314 s Davie, John  
L King and Julius M Stewart proprs

King Tessie B Miss, stengr Wysong & Miles Co h 630 s Elm

King Thomas W, h 410 e Lee

King Walter W Jr, salesman King Bros Tobacco Co rms 303  
n Davie

Benbow Arcade

Everything in Men's Wear

205 S. Elm—Phone 817.

# Ricks-Donnell-Medearis Company

## WILLS BOOK AND STATIONERY CO.

### BOOKSELLERS, STATIONERS and OFFICE OUTFITTERS

206 S. Elm St.

PHONE 194

Office Supplies of all kinds, Typewriters and Filing Cabinets

# Tuxedo Cigar Store & Pool Parlor

106 S. ELM

H. BURKHIMER

PHONE 499

High-Grade Cigars and Tobaccos

Daily Newspapers and Periodicals

KING

(252)

KIRKMAN

Electric

Refriger-  
ators

King William A, engnr h 910 Douglas  
King William E, roadmstr h 500 Walker av  
King William L, sec to supt motive power So Ry rms 272 Ben-  
bow Arcade  
King William M, real estate h Cypress av cor Percy  
King Willie Miss, h 500 Walker av  
King & Kimball (Robert R King, Ashbel B Kimball), attys at  
law 106 n Elm

Kingsley Maria H wid T A, h 513 n Elm

\*Kinney Edward, lab h Mills Row nr Cedar

Kirby Claude S, salesman A D Jones & Co h 853 Bellevue

Kirk Vernon A, brakeman h 112 Bain

Kirkland Jasper M, engnr h 638 Walker av

Kirkland Sue May Miss, lady prin N C State N & I College

Kirkman Abraham G, register deeds Guilford county, office  
Court House rms 201 n Davie

Kirkman Ada C wid A L, boarding 208 Buchanan

Kirkman Alpheus A, glazer h 1019 Spring Garden

Kirkman Andrew C, mill hand h 997 Caroline

Kirkman Carl B, brakeman h 828 Worth av

Kirkman Charles M, ship clk Elmore-Maxwell Co h 113 e Mc-  
Culloch

Kirkman Charles W, condr h 809 e Bragg

Kirkman Donnie Miss, h 625 s Elm

Kirkman Elsie Miss, bds 914 Asheboro

Kirkman Grady R, salesman h 828 Worth av

Kirkman Hazel Miss, h 625 s Elm

Kirkman Herman P, glazier h 1019 Spring Garden

Kirkman Isbella wid R M, boarding 625 s Elm

Kirkman Iola S Miss, h 633 Walker av

Kirkman J Hoyle, fireman h 828 Worth av

Kirkman Jessie C Miss, bds 208 Buchanan

Kirkman John C, foreman h 633 Walker av

Kirkman Joseph E, sashmkr h 815 Dakota

Kirkman Leslie, bds 318 Walker av

\*Kirkpatrick Lillie, cook h 403 High

Kirkman Maggie E wid James E, h 828 Worth av

Kirkman Maria E wid Elijah, h s Cedar nr Morehead av

Kirkman Martha E wid Joseph, h 403 Cedar

Kirkman Nancy wid Cicero, h 113 e McCulloch

Kirkman Nettie E Miss, bds 208 Buchanan

Electric

Irons

Electric

Sewing

Machines

N.C.P.S.Co.

Phone 331

Insure your Property in the

and keep your money at home

Dixie Fire Insurance Company Assets over \$1,500,000.00

of GREENSBORO, N. C.

Represented by all Agents



# The Life Insurance Company of Va.

Issues all the most approved forms  
of Life Insurance Contracts from  
\$500.00 to \$25,000.00.

WITH PREMIUMS PAYABLE QUARTERLY, SEMI-ANNUALLY and ANNUALLY

T. M. HARGRAVE, Superintendent, Rooms 300-01, 3rd Floor, McAdoo Building,

Greensboro, N. C.

KIRKMAN

(253)

KNIGHT

Kirkman Norman, clk Odell Hardware Co bds 927 Asheboro  
Kirkman Seymour A, dep register of deeds Guilford co rms 201  
n Davie

Kirkman Wallace J, student bds 208 Buchanan

Kirkman William G, piano tuner 327 s Elm h 355 n Elm

Kirkman William M, G F D rms 108 w Gaston

Kirkpatrick Brick Co, Battle Ground rd 3 miles from city, J C  
Morris pres, F P Marshall sec-treas—phone 870

Kirkpatrick Eunice Miss, teacher Greensboro High School

Kirkpatrick James, brick mnfr Battle Ground rd nr Greene

Kirkpatrick Sanford, dep colr U S int rev 3d flr P O Bldg h 908  
Railroad av

Kirkpatrick Susan wid David, h Battle Ground rd nr Greene

Kiser Claude, pres South Atlantic Lumber Co h 122 Wainman

\*Kiser Jessie, cook 411 Summit av

Kivett Dora Miss, bds 110 Bain

Kivett John W, driver Diek's Laundry Co h Yaquena nr Dakota

Klapp James L, presser h 1204 n Dairy

Klapp Joseph P, appr J C Pierce Printing Co h 1204 Dairy

Klapp Sanders B Rev, pastor Greensboro Circuit Christian  
Churches h 1204 n Dairy

Klapp & Stone (Sanders B Klapp, Richard A Stone Jr), proprs  
Eureka Pressing Club 406 Ashe

Klapper Leopold, h 865 s Elm

**KLEEMEIER JOHN A**, sec-treas Wysong & Miles Co h 114  
Library pl

Klingman Lloyd G, trav salesman J I Case Threshing Machine  
Co h 312 Ashe

Klingman Oliver C, genl agt J I Case Threshing Machine Co h  
312 Ashe

**KLUTZ ALBERT J**, sec-treas Fariss-Klutz Drug Co h 114 Li-  
brary pl

Knapp Clarence, sec h 930 Carr

Knapp John B, salesman h 930 Carr

Knapp Olive Miss, h 930 Carr

Knapp Virgil, student h 930 Carr

Knight Belle V wid George, h 713 w Lee

Knight Carl N, student bds 415 w Bragg

Knight Claude M, mgr Hotel Clegg Cigar Store h 435 McAdoo  
av

Ellis,  
Stone  
& Co.



Sole Agents  
for  
Thompson's  
Glove-Fit-  
ting Corsets  
and  
Lord &  
Taylor's  
Hosiery and  
Underwear



Ellis,  
Stone  
& Co.  
The One  
Price  
Store

# Kellam Hospital

Cures Cancers, Tumors and  
Chronic Sores

SEE OPPOSITE PAGE 180

PHYSICIANS TREATED FREE  
RICHMOND, VIRGINIA

Garden Seeds and Bulbs for both  
Fall and Spring Planting at :::

**Gardner's**

OPPOSITE POST OFFICE

KNIGHT

(254)

LADD

Knight Hughes D, road master So Ry h 405 Jackson  
 Knight J W & Sons (John W, Thomas L and Jabez C), marble  
 works 105 n Greene  
 Knight Jabez C (J W K & Sons), h 214 Belle Mead av  
 Knight Jessie W Miss, h 405 Jackson  
 Knight John F, clk Hotel Clegg h 412 McAdoo av  
 Knight John W (J W K & Sons), h 214 Belle Mead av  
 Knight Josephine T Miss, h 405 Jackson  
 Knight Thomas L (J W K & Sons), h 214 Belle Mead av  
 Knights of Pythias (Insurance Dept), 401 So Life & Trust Bldg,  
 George H Royster supt  
 Knowlton Charles M, jeweler W W Condon h co  
 \*Koger Jane, h 956 McGee  
 Kohn Samuel, peddler h 828 s Elm  
 Koontz Jessie E Mrs, h 317 n Greene  
 Kornegay William P, salesman Guilford Furniture Co h 201  
 Tate  
 Koury John, peddler h 220 Mebane  
 Koury Joseph, dry goods h 214 e Gaston  
 Kraft Frederick W, teacher Greensboro Female College h 84c  
 w Market  
 Kress S H & Co, 5 and 10 cent store 316 s Elm, M E Hull mgr  
 Kugler Frank R, clk Dixie Fire Ins Co Dixie Bldg  
 Kuykendall Edgar D, atty at law 101½ e Market h 516 Sum-  
 mit av  
**KUYKENDALL J STEWART**, sec The Chamber of Commerce

## L

Look us up for Drugs, Soaps, Perfumes, Hair, Tooth and  
 Nail Brushes, Combs, Toilet Articles and everything kept in a  
 first-class drug store, and when you want your prescriptions  
 filled accurately and at lowest prices have your physician  
 phone or leave them at

**HELMS' DRUG STORE,**  
 Opp. The McAdoo Hotel.

Phone 89.

Ladd Emma Miss, h 407 s Eugene  
 Ladd Ruth F wid William, h 407 s Eugene

Hartford, Conn.  
 New York, N. Y.

Greensboro, N. C.

PHONE 277

AEINA LIFE INSURANCE CO.  
 NATIONAL SURETY CO.

**W.M. B. MERRIMON, GENERAL AGENT**

Accident, Health and Liability Insurance  
 Bonds and Burglary Insurance

**J. Ed. Albright** Plumbing and Specialties

214 W. Market

Phone 440

Residence Phone 349

400 South 9th St.

Richmond, - Va.

# Montague Mfg. Co.

Sash, Blinds, Doors,  
Frames, Columns,  
Brackets, Porch Work,  
Mantels. Etc.

(See bet pages 278 and 279)

LADD

(255)

LANDRETH

- Ladd William J E (L & Fulton), h 407 s Eugene  
 Ladd & Fulton (W J E Ladd, James V Fulton), grocers 301  
 Walker av  
 Lasher Conrad, teacher Greensboro Female College h McAdoo  
 Bldg  
 Laird E C, physician 342 n Elm  
 Lamb B L, shoemkr 215 s Davie  
 Lamb Bynum A, msgr Postal-Tel-Cable Co h 342 w Lee  
 Lamb C Lola wid Charles L, h 342 w Lee  
 Lamb Emma A wid Louis, h 127 Battle Ground av  
 Lamb Jennie M wid William, h 225 w Bessemer av  
 Lamb Paul A, msgr Postal Tel-Cable Co h 342 w Lee  
 Lamb Selma (S L & Co), h 122 Belle Mead av  
 Lamb Selma & Co (Misses Selma Lamb and Margaret L Ran-  
 kin), milliners 118 n Elm  
 Lamb Charles J, city editor The Daily Record bds Guilford  
 Hotel  
 Lambert Alfred B, supt Cook-Lewis Foundry Co-(Inc) h 612  
 w Lee  
**LAMBERT ALICE MRS**, millinery 817 Bilbro—phone 387 h  
 822 Spring Garden  
**LAMBERT JAMES T**, grocer 817 Bilbro—phone 387 h 822  
 Spring Garden  
 \*Lambert Wiley, clothing 230 n Gilmer  
 Lambeth A Frank, finishing foreman Greensboro Furniture  
 Mfg Co h 1637 Spring Garden  
 Lampman Mary wid George, h 845 Worth av  
 Lancaster Benjamin, h Battle Ground rd nr Water Works  
 Land Annie F Miss, stengr Justice Drug Co h 109 s Edgeworth  
 Land Bettie A Miss, h 109 s Edgeworth  
 Land Edmunds P, magistrate 108 n Elm h 109 s Edgeworth  
 Land Edward C, ins h 109 s Edgeworth  
 Land Helen Miss, stengr Greensboro Life Ins Co h 109 s Edge-  
 worth  
 Land Mary D Miss, h 109 s Edgeworth  
 Land Murrell A, ins h 109 s Edgeworth  
 Land William R, real estate and notary 104 Dixie Bldg rms  
 120 Ashe  
 Landreth Edgar D, express h 807 e Market  
 Landreth Ernest, blksmith bds 608 s Elm

**Picture  
 Frames  
 Mirrors  
 Mouldings  
 Photo-Enlarg-  
 ing  
 "High Art"  
 Subjects**

**G  
 R  
 E  
 E  
 N  
 S  
 B  
 O  
 R  
 O  
 A  
 R  
 T  
 &  
 MFG. Co.**

**WHOLESALE  
 RETAIL  
 108 W.  
 Washington  
 Phone 926.**

**Carolina Cornice  
 and Skylight Co.**

**Anything in Sheet Metal Work**

Southern Ry. and Ashe St.

PHONE 256

# John T. Hunt & Co.

**CONTRACTORS  
AND BUILDERS**

603 WALKER AVENUE

PHONE 878

Estimates Furnished on Application

# Central Hardware & Mantel Co.

Mantels, Tiles and Grates, and Builders' Hardware

314 SOUTH ELM STREET

PHONE 166

LANDREH

(256)

LATHAM

- Landreth J Frank, blksmith 119 Lewis h 608 s Elm
- Landreth J Robert, clk James W Landreth h 807 e Market
- Landreth James W, grocer 806 e Market and pres and treas  
Dixie Ice & Coal Co h 807 e Market
- Landreth Pattie C E Mrs, boarding 608-610 s Elm
- Lane Elizabeth wid John W, h 411 Church
- Lane Ella Miss, h 620 Asheboro
- Lane Fleta Miss, h 620 Asheboro
- Lane J Thomas, carp h 620 Asheboro
- \*Lane James R, brakeman h Ashe nr Benbow
- Lane Lena F Miss, h 753 Chestnut
- Lane Willie B wid J L, h 753 Chestnut
- Lang Gunner C, electn h 422 n Edgeworth
- Lang Hilma C Miss, h 422 n Edgeworth
- Lang John F, paver h 422 n Edgeworth
- Lang Rosa M Miss, dressmkr 422 n Edgeworth
- Langston Charles C, electn h 206 Buchanan
- Langston Elizabeth J wid A W, boarding 206 Buchanan
- Langston Joseph, sterotyper Greensboro Daily News rms 214½  
w Market
- Langston Lillian D Miss, h 206 Buchanan
- Lanier Florence M Mrs, h 346 Ashe
- Lanier Maude Miss, saleslady Harry-Belk Bros Co h 608 Ashe
- Lansdale Jesse B, civil engrnr So Ry rms 164 Benbow Arcade
- Larsen Ralph W, mgr Amuzu Theatre h 716 s Elm
- Lasater William F, brakeman h 117 Bain
- \*Lash Charles, propr Central Cafe h 121 e Market
- \*Lash Flavius Rev, h 1009 Gorrell
- Lash Mary Miss, h 110½ Lewis
- Lasher Heber, musician rms 59 Benbow Arcade
- Lassiter Emory C, lumber h 1924 Spring Garden
- Lassiter Thomas J, contr 100½ s Elm and pres Central Hard-  
ware & Mantel Co h Grove cor Davie, Piedmont Heights
- Laster Haywood H, carp h 503 Jeffreys al
- Laster James B, lab h 501 Jeffreys al
- Laster John W, h 201 e Whittington
- Latham Gabe, bkkpr Rowe & Roach Co h 228 n Spring
- Latham J Edwin Jr, student h n Park Drive
- Latham James E, cotton merchant 201½ s Elm and pres Wright  
Safety Air Brake Co h n Park Drive

Tool Making  
Gasoline Engines

# Clymer Machine Co.

PHONE 121

No Job  
Too Big  
No Job  
Too Small

# Cape Fear Manufacturing Co.

LUMBER AND SHINGLES.

Phones 70 and 96.

Whittington St. and Southern Ry.

LATHAM

(257)

LEAK

Latham John L, stengr J E Latham rms 228 n Spring  
Latham May G Miss, h n Park Drive  
Latta House, 214 Buchanan, Mrs Kate Latta propr  
Latta J Knox, clk bds Latta House  
Latta Kate wid J C, propr Latta House 214 Buchanan  
\*Latta Mildred, laundress h 508 Stratford al  
Latta Sue P Miss, bds Latta House  
\*Latta William, lab h 508 Stratford al  
Laughlin Annie Miss, h 856 s Elm  
\*Laughlin Beulah, teacher h e Market, Jonesboro  
\*Laughlin James A Rev, h 602 Reid  
\*Laughlin Marcus C Rev, pastor Browning M E Church h e  
Market, Jonesboro  
\*Laughlin Nora, h e Market, Jonesboro  
Laughlin Robert F, tinner h 710 Hanner's al  
Laughters James F, mchst h 203 w Market  
\*Law Anna, laundress h 301 Percy  
\*Law Watson, butcher City Mkt h 226 n Gilmer  
\*Law William, meatctr Watson Law h 221 Percy  
\*Lawrence Cephus W, student h 216 n Forbis  
Lawrence Margaret wid J R, h 511 n Elm  
Lawrie Queen V wid Fred H, h 200 n Davie  
Lawson Frans O, sec Wright Safety Air Brake Co rms 57 Ben-  
bow Arcade  
Lawson G Cabell, tel opr h 808 Dillard  
Lawson Silas, engr h 635 s Cedar  
Layton Clifton, appr h 918 s Elm  
Layton James E, lab h 210 e McCulloch  
Layton John W, carp h 918 s Elm  
Layton Mary E Miss, milliner Mrs E F Pate h 348 w Lee  
Layton Shubal A, clk So Ry frt depot h 348 w Lee  
Layton William B, lab h 208 e McCulloch  
Lea Annie C Miss, h 683 Percy  
Lea Gertrude W Miss, h 683 Percy  
Lea Mabel I Miss, h 683 Percy  
Lea Rudolph G, ins h 615 Percy  
Lae Wilfred H, trav salesman h 683 Percy  
\*Leach Connie, lab h 817 Vance  
Leach George, h 300 e Bragg  
\*Leak Asa D. plstr 226 n Forbis

PHONE 464

“MACK,”  
The Sign Man

**CUNNINGHAM BROS**

COAL AND WOOD

PROPRIETORS CITY DRAY LINE

PHONE

8

# MRS. S. WITHERSPOON SUMMERS

308 Dixie B'ld'g

Oppo. Hotel Guilford

Reasonable Rates

Office Phone 519

Court Reporter, Public Stenographer and Employment Agency : : : : :

Multigraph Work : : : : :

Satisfaction Guaranteed

E. D. TESSIER, Supt.

J. N. LONGEST, Sec.-Treas.

W. C. BAIN, Pres.

## Central Carolina Construction Co., Inc., General Contractors

Fire Proofing

Steel Construction Reinforced Concrete

All Classes of Building

LEAK

(258)

LEE

Leak Clifton L, decorator Leak-Halladay Co (Inc) h 612 w Gaston

\*Leak Elder V, h 226 n Forbis

Leak Frank, clk Cone Export & Commission Co h 214 Summit av

**LEAK-HOLLADAY COMPANY (INC)**, carpets and wall paper 112 w Washington, J N Leak trustee and mgr—phone 204 (see top lines)

Leak Herbert P, cashier The Security Life & Annuity Co h 612 w Gaston

Leak Hugh P, clk Cone Export & Commission Co h 200 n Davie

**LEAK JAMES N**, trustee and mgr Leak-Halladay Co (Inc) h 612 w Gaston

\*Leak Vivian, h 222 n Gilmer

\*Leath Elm, lab h Jonesboro

\*Leath Lindsay, porter h Jonesboro

\*Leath Mack, carp h 1 Dixie al

\*Leath Mattie, stemmer h 1 Dixie al

\*Leath Novella, nurse h Jonesboro

\*Leath Rachel, cook h Jonesboro

\*Leath William, lab h Jonesboro

Ledbetter A Albion, clk Cone Export & Commission Co h 409 Jackson

Ledbetter Ailee C Miss, h 409 Jackson

Ledbetter Arthur E, physician 409 Jackson

Ledbetter Christian A, mechst h 1225 n Dairy

\*Ledbetter Cora, laundress b 234 s Gilmer

Ledbetter Ferrell Miss, h 1225 n Dairy

Ledbetter Florence E Miss, h 409 Jackson

\*Ledbetter Preston, butler 313 e Washington

\*Lee Albert, plstr h 424 High

\*Lee Andrew, drayman e Market, Jonesboro

\*Lee Annie, cook h e Market, Jonesboro

\*Lee Atkisson D, plstr h 1000 Bilbro

Lee Bertha M Miss, teacher N C State N & I College h 524 Highland av

Lee Bessie P Miss, h 515 Lithia

\*Lee Bettie, h 616 Gorrell

Lee Charles W, master mechanic h 223 s Spring

\*Lee Curley, lab h 1000 Bilbro

## Greensboro Pressing Club

234½ S. ELM

W. N. HINTON, Propr.

## HIGH-GRADE Cleaning and Pressing

Phone 162



# Columbia Laundry Co.

## Launderers, Cleaners, Dyers

PHONES 176-633

LEE

(259)

LEIGH

- \*Lee Edward, porter h 235 e Gaston
- \*Lee Elbert L, meatetr J C Olive h 121½ e Market
- \*Lee Frederick, lab h e Market, Jonesboro
- Lee Henry L, h 402 n Edgeworth
- Lee James I, asst engrnr maintenance of way So Ry h 104 Battle Ground av
- Lee James D, rms 207 s Forbis
- \*Lee John, lab h Young nr Thomas
- Lee John, student bds 602 n Greene
- \*Lee John C, lab h 1071 n Greene
- Lee John W, tel opr h 305 Bennett
- \*Lee Lillie, h 625 s Macon
- Lee Lora wid J W, h 515 Lithia
- Lee Lulu M Miss, stengr Thomson & Hoyle h 515 Lithia
- \*Lee Minnie, laundress h Jonesboro
- \*Lee Mose, lab h 229 s Gilmer
- \*Lee Oscar, lab h 1000 Bilbro
- \*Lee Philip, lab h 625 s Macon
- \*Lee Pinkney, cleaning and pressing 212 w Market h Young nr Thomas
- \*Lee Rainey, lab h 413 n Dudley
- \*Lee Robert, lab h 998 s Cedar
- \*Lee Roberta, laundress h e Market, Jonesboro
- \*Lee Rufus, lab h 320 n Mendenhall
- \*Lee Rufus, lab h Jonesboro
- \*Lee William, butler 1102 w Market
- \*Lee William, lab h e Market, Jonesboro
- Lee William L, engrnr bds 404½ Ashe
- Leet Sarah D wid A I, h 322 Asheboro
- Lefkowitz Max, shoemkr 202 n Elm h 853 s Elm
- Leftwich Clem S, civil engrnr h 516 Summit av
- \*Leftwich Etta, sec to div chief True Reformers h 1100 Perkins
- \*Leftwich Peter H, lab h 1100 Perkins
- Legerton Frances Miss, h 220 e Bragg
- Legerton Jennie L wid C W, h 220 e Bragg
- Le Grand Eugene F, mch opr Joseph J Stone & Co (Inc) h 429 w Gaston
- Leigh Abraham V D, farmer h 720 w Lee
- Leigh L Mabel Miss, h 720 w Lee
- Leigh Marjorie M Miss, h 720 w Lee

### Castings

Iron and Brass

C  
O  
O  
K  
-  
L  
E  
W  
I  
S

Foundry  
Co., Inc.

Fulton St. and  
Southern Ry.

PHONE 632

## VANSTORY CLOTHING CO.

236-238 S. Elm St.

*Fair Prices  
With Good Results*

C. H. McKNIGHT, Mgr.

# ODELL HARDWARE CO.

## Mantels, Grates and Tiles

Gas  
Stoves

LEIGH

(260)

LEWIS

Leigh Viola G Miss, h 720 w Lee  
 Leigh William W, clk h 1705 Spring Garden  
 Leighton Annie B wid W H, h 801 e Bragg  
 Leighton Guy W, h 801 e Bragg  
 Leighton Roy, mehst h 801 e Bragg  
 Leisel Color Co, Ashe cor So Ry, Julius Leisel mgr  
 Leisel Julius, mgr Leisel Color Co rms 121½ s Elm  
 \*Lemley James, lab h 610 e Lee  
 \*Lemley Victoria, h 610 e Lee  
 Lemmons Annie Miss, h 1013 Spring Garden  
 \*Lemons Carrie, agt Carolina Mutual Ins Co h 412 High  
 Lemons Margaret Miss, h 330 n Greene  
 \*Lemons Rufus, lab h 412 High  
**LE MOYNE J T F**, press correspondent room 4, 101 ½ s Davie  
 Lentz Esther L Miss, stengr Coulter & Lowry Co (Inc) h 1000  
 n Elm  
 Lentz Martha R Miss, h 133 Lexington av  
 Lentz Minnie A Miss, bkkpr Coulter & Lowry Co (Inc) h 1000  
 n Elm  
 Leonard John C, photogr J A Leornard  
 Leonard Joseph A, photogr 520½ s Elm h 913 Martin  
 Leonard Joseph D, student h 913 Martin  
 Leonard Mamie Miss, h 913 Martin  
 Leonard O Theodore, sec-treas J S Moore & Co (Inc) h 314  
 Tate  
 Leonard William A, watchman h 168 Coopers al  
 Lesser Maurice A, clothing 354 s Elm h 812 s Elm  
 Lethco John W, mehst h 513½ s Elm  
 \*Letlow Josephine, laundress h Benbow nr Ashe  
 \*Letlow Mamie, cook h 831 Guilford av  
 \*Level James, lab h 102 n Macon  
 \*Levitt Rand, lab h 1315 New  
 Levy Sol A, h 215 s Greene  
 Levy Walter, carp h 1210 Walker av  
 Levy William, carp h 1210 Walker av  
**LEWIS A R**, v-pres Cook-Lewis Foundry Co (Inc) h Winston-  
 Salem  
 Lewis Benjamin B, supt h 1013 Spring Garden  
 Lewis Charles R, pressman The Harris Printing Co bds 307 e  
 Sycamore

Gas  
Water  
Heaters

SOLD  
EASY  
TERMS

N.C.P.S.Co.

Phone 331

Insure your Property in the **Dixie Fire Insurance Company** and keep your money at home  
**Assets over \$1,500,000.00**  
 of GREENSBORO, N. C. Represented by all Agents



# The Life Insurance Co. of Virginia

is a regularly organized Life Insurance Company operating under a Special Charter from the State of Virginia. : : : :

ORGANIZED 1871

HOME OFFICE

RICHMOND, VA.

T. M. HARGRAVE, Supt.. Rooms 300-01, 3rd Floor, McAdoo Bldg., Greensboro, N. C.

LEWIS

(261)

LINCOLN

- Lewis Edgar, mldr h Oak nr Cedar  
 \*Lewis Emma, cook h 127 n Macon  
 Lewis Evelyn Miss, domestic 119 Church  
 Lewis Harry G, supt Greensboro Boiler & Machine Co h 700 s Elm  
 Lewis Hazel M Miss, h 535 n Greene  
 Lewis Hugh W, clk h 1013 Spring Garden  
 Lewis J & Sons (John W and William G Lewis), carriage mufrs 109-115 Lewis  
 \*Lewis John H, clk R M S h 304 Beech  
 Lewis John W (J L & Sons), h 880 s Cedar  
 Lewis John W E, lumber 201 Bain h 535 n Greene  
 Lewis Julian H, clk h 607 Fifth av  
 Lewis Nathaniel A, salesman Huntley Stockton-Hill Co h 607 Fifth av  
 \*Lewis Needham, student h 304 Beech  
**LEWIS PINCKNEY R**, sec and mgr Clymer Machine Co h 718 Dillard—phone 592  
 Lewis Robert C, cutter bds 124 w Lee  
 Lewis Sallie Miss, h 807 Rankin  
 Lewis Victor C, cashier So Express Co h 504 s Mendenhall  
 Lewis W David E, barber Hotel Benbow Barber Shop h 14 Vine, Proximity  
 Lewis William G (J L & Sons), and carrier P O h 527 Julian  
 \*Liberty Pressing Club, 539½ s Elm, Stokes S Ingram propr  
**LIFE INSURANCE COMPANY OF VIRGINIA**, 300-301 McAdoo Eldg 113 s Elm, T M Hargrave supt—phone 541, home office Richmond, Va (see top lines)  
 \*Liggan Monroe, carp h 1059 College av  
 Liles Annie Lee Miss, cashier Askin & Marine Co h 427 w Sycamore  
 Liles Bryant S, salesman h 427 w Sycamore  
 \*Liles Christopher C, lab h 1021 Ashe  
 Liles Vander, supt Joseph J Stone & Co (Inc) bds 429 w Gaston  
 Lincoln Clara E Miss, clk Gate City Novelty Co h 106 Library pl  
 Lincoln Clinton E, architectural estimator Guilford Lumber Mnfg Co h 501 Jackson  
 Lincoln Ethel C Miss, h 106 Library pl

Ellis,  
Stone  
& Co.



The  
Home of  
Depend-  
able  
Mer-  
chandise  
for  
Ladies



Ellis,  
Stone  
& Co.

The One  
Price Store

# Kellam Hospital

*Cures Cancers, Tumors and  
Chronic Sores*

SEE OPPOSITE PAGE 180

PHYSICIANS TREATED FREE  
RICHMOND, VIRGINIA

# Howard Gardner

# Prescription Druggist . .

Opposite Post Office

Phones, 23 and 428

LINCOLN

(262)

LINDSAY

Automobile  
Bonds  
Burglary

Health  
Liability  
Plate Glass

Life  
Fire  
Accident

**Insurance**

See **WM. B. MERRIMON,**  
Dixie Building  
Phone 277

Lincoln Kate Miss, stengr Hunter Mnfg & Commission Co h  
210 e Washington

Lincoln N May Miss, h 106 Library pl

Lindun Albert M, trav salesman h 645 Chestnut

Lindun Jacob W, sec-treas h 607 Summit av

Lindun Sigmund B, clk Cone Export & Commission Co h 645  
Chestnut

Lindun Solomon J, trav salesman h 645 Chestnut

**LINDLEY J VAN NURSERY CO**, Pomona J Van Lindley  
pres, Paul C Lindley v-pres, O Joe Howard sec-treas—phone  
298-1 Ring, cut flower store 118 s Elm—phone 329 (see adv  
inside front cover)

**LINDLEY J VAN ORCHARD CO**, offices Pomona, J Van Lind-  
ley pres, O Joe Howard treas—phone 298-1Ring

**LINDLEY J VAN**, pres J Van Linley Nursery Co and J Van  
Lindley Orchard Co h Pomona

Lindley Jesse C, timber land h 211 n Davie

Lindley Jessie E Miss, h 211 n Davie

Lindley Lydia Miss, h 211 n Davie

Lindley Martha wid F D, h 1603 Spring Garden

Lindley Park, 3 miles s w of city, reached by Spring Garden

**LINDLEY PAUL C**, v-pres J Van Lindley Nursery Co h Po-  
mona

Lindley Store Co, grocers Pomona

\*Lindsay Fannie, h 317 Beech

\*Lindsay Green, butler 124 Fayetteville

\*Lindsay Hillie, lab h 724 Ashe

\*Lindsay Hiram, keeper Union Cemetery h 2016 Ashe

\*Lindsay Jeremiah, gardener h 300 n Gilmer

\*Lindsay John, driver h 817 Baptist

\*Lindsay Lizzie, laundress h 724 Ashe

Lindsay Lizzie M Miss, h 215 s Greene

\*Lindsay Lulu, h 119 s Gilmer

\*Lindsay Lulu, maid h 817 Baptist

Lindsay Mary Miss, h 200 s Spring

Lindsay Mittie W wid W S, h 200 s Spring

Lindsay Street Grammar School, 218 Lindsay, Albert H King  
prin

\*Lindsay Sylvia, h 317 Beech

\*Lindsay William, lab h 930 s Elm

# J. Ed. Albright Plumbing and Specialties

214 W. Market

Phone 440

Residence Phone 349

Yellow Pine  
White Pine  
Hardwoods  
(See bet pages  
278 and 279)

# LUMBER

WOODWARD & SON, Richmond, Virginia.



LINDSAY

(263)

LOCKE

Picture  
Goods

Wholesale

Retail

G  
R  
E  
E  
N  
S  
B  
O  
R  
O

A R T

&

MFG. Co.

108 W. Washington

Phone 926

Southern Ry.  
and Ashe St.  
Phone 256

- \*Lindsay William, musician h 317 Beech  
Lindy Louis, salesman h 850 s Elm  
Lineberry Alice wid B L, h 2224 Spring Garden  
Lineberry Atlas J, carp h 1214 n Elm  
Lineberry Edna Miss, h 2224 Spring Garden  
Lineberry James B, carp h 825 Dillard  
Lineberry Mabel Miss, bds 914 Asheboro  
Lineberry Virginia Miss, bds 914 Asheboro  
Linthicum Eva Mrs. h 713 Asheboro  
Lipsecomb Charles T, dentist 200 McAdoo Bldg h 617 n Elm  
Lish Charles H, paper ruler Joseph J Stone & Co (Inc) bds  
306 w Washington  
\*Lisle Floyd, lab h 306 w Whittington  
Litaker Hixie Miss, h 310 s Mendenhall  
Litaker J Frank, engnr h 310 s Mendenhall  
Litaker Jacob F, steamftr h 310 s Mendenhall  
Litaker Lucy Miss, h 310 s Mendenhall  
Little Bascom McC, clk James T Lambert h 901 Bilbro  
Little Bessie L Miss, h 901 Bilbro  
Little Charles, brakeman h 901 Bilbro  
Little John O, helper h 901 Bilbro  
Little Oliver E, clk h 208 Gilbert av  
Little Robert L, mgr American Telegraph College bds 121  
Bain  
Little Thomas R (Harrison & L), h 306 Tate  
\*Littlejohn Martha, h 2221 Ashe  
\*Littlejohn William, lab h 126 Boon  
\*Littles Rosa, h Gray beyond limits  
Ljung Karl J A, distributing clk P O h 233 n Cedar  
Lloyd Alpheus, woodwkr W S Overbey & Son h 712 Hodgin  
Lloyd Benjamin H, condr h 343 e Bragg  
Lloyd Charles W, mehst h 712 Railroad  
\*Lloyd Cyrus, cook h 227 e Gaston  
\*Lloyd Lucille, h 227 e Gaston  
\*Lloyd Mary, dressmkr 227 e Gaston  
Lochner Martin Rev, sec Immanuel Lutheran College h Luth-  
erville  
Lockamy James C (Mile Run Grocery Co), h 1015 Dillard  
Locke Lida Miss, h 629 Asheboro  
\*Locke William, lab h 125 Chestnut

Carolina Cornice  
and Skylight Co.

Manufacturers of  
Cornices, Skylights  
and Ventilators

# Fariss, Klutz Drug Company

Opposite Hotel Guilford

PHONE 36

Cone

Sign

Works

342 S. Elm

Phone 1200

I

S

I

G

N

S

I

Successors to

Kenley

Cone Sign

Works

LOCKHART

(264)

LONGEST

- \*Lockhart Ella, laundress h 212 Bennett
- \*Lockhart Rosa, cook h 212 Bennett
- \*Loftin Henry, porter h 546 s Macon
- Loftin Robert, tinner h 420 e McCulloch
- \*Loftin Wesley, shoe polisher h 305 n Macon
- Logan Charles A, shoemkr 235 Lewis h 818 Gregory
- \*Logan Irene, h 1012 e Market
- Logan John E Dr, pres Pomona Terra-Cotta Co h 320 w Market
- \*Logan Lizzie, h 21 Oak
- \*Logan William, lab h 1003 e Market
- \*Lomax Minnie, h 817 Vance
- \*Long Agnes, laundress h 1007 e Washington
- \*Long Albert, lab h e Market, Jonesboro
- \*Long Andrew, lab h e Market nr limits
- Long Annie Miss, h 404 Lithia
- \*Long Arthur, lab h 905 Wilmington
- Long Arthur, woodwkr bds 343 w Lee
- Long Bertha Miss, h 404 Lithia
- \*Long Bettie, cook h 243 n Gilmer
- Long Carrie Miss, h 404 Lithia
- Long Charles A, carp h 404 Lithia
- \*Long Emma, h 615 e Lee
- \*Long Floyd A Rev, h 544 s Macon
- Long Frances T Miss, h 115 Church
- Long George B, mill hand h 1005 Philadelphia
- Long James A, mgr D R Huffine's Bottling Works h 812 Bellevue
- Long John W, physician 301½ s Elm h 115 Church
- \*Long Junius, driver h 404 Lindsay
- Long Lillie Miss, h 404 Lithia
- Long Marjorie Miss, h 115 Church
- \*Long Martha, laundress h 1007 e Washington
- \*Long Pearlle, nurse h 243 n Gilmer
- \*Long Thomas, lab h e Market, Jonesboro
- Long Tuttle S, cigarmkr h 404 Lithia
- \*Long William, plstr h 134 n Dudley
- \*Long William Rev, h 220 n Macon
- Long Wyeth W, student h 115 Church
- Longest James N, sec-treas Central Carolina Construction Co and pres Crescent Hardware Co h 513 Summit av

Machinery  
Repairs

## Clymer Machine Co.

Machinery  
Built to Order

PHONE 121

# Guilford Lumber Mfg. Co.

523-531 ASHE STREET

Long Distance Phone No. 6 and North State

Dealers in all Kinds of  
ROUGH AND DRESSED LUMBER  
Plate and Window Glass

Agents for Paroid Roofing, the Roof that  
Lasts and the Roof that Everybody Uses

LUNGEST

(265)

LOWRY

Marble Yard: Cor. W. Market and Greene Sts. Phone 64. Granite Yard: West Lee, Corner Railroad Ave. Phone 247.

**ROWE & ROACH CO., Inc.**  
MARBLE, GRANITE and STONE for Building and Cemetery Work.

GRANITE BUILDING WORK A SPECIALTY.

- Longest James N Jr, student h 513 Summit av  
Longest Otis H, foreman h 513 Summit av  
Lord Harry R, division mgr h 226 Summit av  
Loud Frederick W, supt Sherwood Bobbin & Mnfg Co h 308  
Tate  
\*Love Alexander, lab h 2061 e Market  
\*Love David, butler h Glenwood av cor Grove, Glenwood Park  
Love Ernest C, h 433 Arlington  
\*Love Lessie, laundress h 2061 e Market  
\*Love Lewis, driver Cunningham Bros 345 s Davie  
Love Sallie Miss, h 433 Arlington  
\*Love Samuel, lab h 803 e Sycamore  
Love William, h 433 Arlington  
Love William H, with E E Bain h 433 Arlington  
\*Lovell John, waiter h 729 Ashe  
\*Lovett Andrew, driver Whittington Bros 126 s Davie  
\*Lovett Clarence, lab h 937 w McCulloch  
\*Lovett Sarah, maid h 937 w McCulloch  
Lovett William A, printer rms 307 e Sycamore  
Low Barney F, h 907 Asheboro  
Low J H & W F (John H and William F Low), grocers 609 s  
Elm  
Low John H (J H & W F Low), h 350 w Lee  
Low William F (J H & W F Low), h 907 Asheboro  
Lowe Effie Miss, stengr Central Carolina Construction Co h  
763 Chestnut  
Lowe Esther P Miss, h 763 Chestnut  
\*Lowe Frank, lab h Ashe nr Short Austin  
Lowe John L, transfer clk So Express Co rms 404½ Ashe  
\*Lowe Maggie, cook h 416 e Market  
\*Lowe Mollie B, h 1004 e Lee  
\*Lowe Susan, cook h 416 e Market  
\*Lowe Tensie, cook h 416 e Market  
Lowe Thomas G, clk C E Pugh h 763 Chestnut  
Lowry Boyd Miss, office asst Greensboro Female College 817  
w Market  
Lowry Howard H, sec-treas Coulter & Lowry Co (Inc) h 1014  
Summit av  
Lowry John C, pres Coulter & Lowry Co (Inc) n Philadelphia

# “Send it to DICK”

# Leak, Halladay Co.

Incorporated

112 W. Washington St. Phone 204

## Exclusive Carpet and Wall Paper Store

*We carry everything in the Carpet and Wall Paper Line, and will make it to your interest to see us before placing your order :: :: ::*

E. D. TESSIER, Supt.  
J. N. LONGEST, Sec-Treas.  
W. C. BAIN, Pres.  
**Central Carolina Construction Co., Inc., General Contractors**  
Fire Proofing  
Steel Construction Reinforced Concrete  
All Classes of Building

LOY

(266)

LYTLE

- Loy Alfred M, carp h 612 s Spring
- Loy J H, woodwkr Cape Fear Mngf Co s Elm beyond limits
- Loy Joseph P, farmer h Yaquena nr Dakota
- Lucas Alma Miss, h 109 n Haywood
- Lucas E G, car inspr bds 1108 Railroad av
- Lucas James W, electn G E Petty & Co h 814 Rankin
- Lucas Leslie V, tailor Harry Polzolt h 814 Rankin
- Lucas Mattie B Miss, h 814 Rankin
- \*Lucas Minnie, cook 803 Church
- Lucas Sarah C wid R W, h 814 Rankin
- \*Luck Nettie, domestic 219 s Greene
- Lundie David A, baggagemstr h 515 Simpson
- Luther Martin, fireman bds 343 w Lee
- Lyle Alice V Miss, h 315 e Sycamore
- Lyle Josephine P Mrs, h 315 e Sycamore
- Lynch Bros (H Lemuel and Thomas E), grocers 120 w Market
- \*Lynch Charles, lab h 1109 Bilbro
- Lynch Eliza J wid Asa, h 218 e Washington
- \*Lynch Frank, lab h 818 e Mebane
- Lynch H Lemuel (L Bros), bds 215 e Market
- \*Lynch Ollie, lab h 818 e Mebane
- Lynch Thomas E (L Bros), h 345 Asheboro
- Lynch William B, salesman J W Scott & Co h co
- Lynhburg Mill Works, roll grinding and corrugating, office  
513-517 s Eugene, works Lynhburg, Va, L D Hines mgr
- Lynn Alan G, trav salesman h 125 Wainman
- Lynn William R, watchman h 711 Burton al
- Lyon Broekton R, student h 231 Lindsay
- Lyon Edward W, mining engnr 278 Benbow Arcade h 338 n  
Elm
- Lyon Frances L Miss, h 338 n Elm
- Lyon Hettie P Miss, stengr Cone Export & Commission Co h  
231 Lindsay
- Lyon John F, h 231 Lindsay
- \*Lyon Robert, lab h 120 Percy
- Lyon Thomas A, trav salesman h 231 Lindsay
- Lyon William S, pres Vogue Shoe Store h 197 n Cedar
- \*Lytle Clarence, lab h 1012 Gorrell
- \*Lytle Harold, lab h 1012 Gorrell
- \*Lytle Joseph, porter h 1012 Gorrell

PHONE 562

P. O. BOX 733

## F. A. WESTON ARCHITECT

406-407-408 McADOO OFFICE BUILDING, 113 S. ELM

# Greensboro Drug Co.

"On the Square"

Filling Prescriptions our Specialty

Max T. Payne, Mgr.

Cor. opposite Post Office

Two Phones, 430 and 704

LYTLE

(267)

McADOO

\*Lytle Lucy, h 1012 Gorrell

\*Lytle Samuel, lab h 1012 Gorrell

## M

May we call your attention to the fact that we keep everything to be found in a first-class drug store at lowest prices? Prescription work a specialty, and we use nothing but chemically pure drugs in compounding them by registered pharmacists of long experience, at

**HELMS' DRUG STORE,**  
Opp. The McAdoo Hotel.

Phone 89.

\*McAdams Ernest, lab h 601 e Gaston

McAdams James A, painter h 903 Dakota

McAdams Julius P, fireman h 526 s Eugene

McAdams Pattie Miss, trained nurse N C State N & I College

\*McAden Edward, car inspr h South nr Ashe

McAden Eliza, midwife h 834 Johnson

\*McAden George, lab h 834 Johnson

\*McAden LeRoy, lab h 834 Johnson

\*McAden Walter, porter h 834 Johnson

**McADOO (THE),** hotel 307 s Elm, M W Sterne propr—phones  
469, 46, 644 (see adv page 7)

\*McAdoo Adda, laundress, h 921 Gorrell

\*McAdoo Alice, h 1011 Ashe

\*McAdoo Anna, laundress h 967 w McCulloch

McAdoo Building, 113 s Elm

McAdoo Clementine T Mrs, h 115 Smith

\*McAdoo Ella, laundress h 617 Lindsay

\*McAdoo Fannie, laundress h 921 Gorrell

\*McAdoo Frances, cook h 110 East

\*McAdoo George, lab h 921 Gorrell

\*McAdoo George, lab h 2120 East

\*McAdoo George W, prin Jacksonville School h 1011 Ashe

\*McAdoo Hilliard, lab h 607 e Gaston

\*McAdoo James, lab h 1029 Ashe

McAdoo John A, trav salesman h 420 w Market

Bentow Arcade

Clapp's Fine Footwear for Men

205 S. Elm—Phone 817.

# Ricks-Donnell-Medearis Company

## WILLS BOOK AND STATIONERY CO.

### BOOKSELLERS, STATIONERS and OFFICE OUTFITTERS

206 S. Elm St.

PHONE 194

Office Supplies of all kinds, Typewriters and Filing Cabinets

# Tuxedo Cigar Store & Pool Parlor

106 S. ELM

H. BURKHIMER

PHONE 499

High-Grade Cigars and Tobaccos

Daily Newspapers and Periodicals

## Cook

with

## GAS

Use

## Elec- tric

## Power

N. C. P. S. Co.

Phone 331

McADOO

(268)

McCAULEY

\*McAadoo John W, horseshoer 1322 Railroad av

McAadoo Josephine wid W D, h 334 Asheboro

\*McAadoo Mary, cook h 607 e Gaston

McAadoo Mary I Miss, h 334 Asheboro

\*McAadoo Nannie, cook 221 s Greene

McAadoo Thomas J, 329 McAadoo av

McAadoo Victor C, real estate h 329 McAadoo av

\*McAadoo William, lab h 921 Gorrel

McAadoo William D, real estate 309½ s Elm h 334 Asheboro

**McALISTER ALEXANDER W** (McAlister, Vaughn & Scales)

pres and mgr So Life & Trust Co, pres N G Trust Co, sec-treas Underwriters of Greensboro, So Underwriters of Greensboro and So Stock Fire Ins Co, h 517 w Market

**McALISTER, VAUGHN & SCALES** (Alexander W McAlister, Robert G Vaughn and Alfred M Scales), genl agts The Original Four Greensboro Fire Ins Co's, 112 e Market—  
phone 317

McAlister Laura Miss, teacher N C State N & I College

\*McAlpine Nicholas, lab h 306 n Gilmer

\*McArthur Eli H Rev, h 532 High

McBride Elizabeth Miss, boarding 331 w Lee

\*McBryar William B, h 411 High

\*McCadmus Ernest, lab h 335 Percy

\*McCadmus Leona, cook h 335 Percy

\*McCadmus Martha, cook h 335 Percy

\*McCain James, lab h 410 High

\*McCain Robert, lab h 1011 Perkins

\*McCain William, lab h 1011 Perkins

McCain William B, tel opr h 714 w Lee

\*McCallum George, lather h 829 Factory

McCallum Graham B, bkkpr rms 219 e Market

\*McCallum Tena, laundress h 829 Factory

\*McCarter Daniel, lab h 309 Percy

\*McCauley Charles, lab h 729 Guilford av

\*McCauley Edward, lab h 2223 Ashe

\*McCauley Georgie, cook h 729 Guilford av

\*McCauley Giles, porter h 729 Guilford av

McCauley H W, lab rms 645 w Lee

McCauley James H, h 347 w Bragg

\*McCauley John, porter Lynch Bros h 229 Guilford av

Insure your Property in the

and keep your money at home

## Dixie Fire Insurance Company Assets over \$1,500,000.00

of GREENSBORO, N. C.

Represented by a'l Agents



# The Life Insurance Company of Va. is

The OLDEST Southern Life Insurance Company.  
The LARGEST and STRONGEST Southern Life Insurance Co.  
The PIONEER Southern Industrial Life Insurance Company.

T. M. HARGRAVE, Supt., Rooms 300-01 3rd Floor, McAadoo Bldg., Greensboro, N. C.

McCAULEY

\*(269)

McCORMICK

- McCauley John B, engr h 347 w Bragg  
 McCauley Ralph H, clk Clegg's Cafe h Hotel Clegg  
 McClammery William H, ticket agt So Ry h 410 w Lee  
 McClammy Charles W, plstr h 1212 Spring Garden  
 McClamroch Benjamin F, mehst h 501 n Cedar  
 McClamroch Bon L, contr 714 Haywood  
 McClamroch James R, pres-treas McClamroch Marble & Tile Co h 235 e Washington  
 McClamroch John, contr and plstr 501 n Cedar  
 McClamroch Josephine Miss, h 501 n Cedar  
 McClamroch Maggie Miss, h 501 n Cedar  
 McClamroch Marble & Tile Co, tiles and mosaics 324 s Elm, J R McClamroch pres-treas, R S McClamroch sec  
 McClamroch Rufus S, sec McClamroch Marble & Tile Co h 228 n Edgeworth  
 McClamroch Sarah E wid J L, h 501 n Cedar  
 McClamroch William L, trav salesman h 403 n Cedar  
 McClelland May Miss, teacher N C State N & I College  
 \*McClendon Len, blksmith Jasper A Clapp h 2407 e Market  
 McClintock George M, painter h Battle Ground rd nr Greene  
 McClintock George W, grocer Battle Ground rd nr Greene  
 McClung Elmore, instructor Southern Commercial School bds 306 w Sycamore  
 \*McClure George, lab h 124 Suggs  
 \*McCollum Hattie, nurse h 824 Austin  
 \*McCollum John, lab h 824 Johnson  
 \*McCollum Lizzie, cook 300 s Spring  
 \*McCollum Mollie, cook 506 w Washington  
 \*McConnell Ellyson, student h 434 Chestnut  
 \*McConnell Joseph, waiter h 147 Beech  
 \*McConnell William, lab h 935 w McCulloch  
 \*McConnell William, student h 147 Beech  
 \*McCorkle Chavis H, lather h 801 Julian  
 \*McCorkle Frederick, lab h e Market, Jonesboro  
 \*McCorkle James A, lather h 801 Julian  
 \*McCorkle John, lab h e Market, Jonesboro  
 \*McCorkle Samuel R Rev, h 801 Julian  
 \*McCormick Andrew, lab h Benbow nr Ashe  
 \*McCormick James, lab h Benbow nr Ashe  
 \*McCormick Murray, lab h Benbow nr Ashe

Ellis,  
Stone  
& Co.



Dry  
Goods,  
Notions  
and  
High-  
Grade  
Ready-  
to-Wear  
Gar-  
ments



Ellis,  
Stone  
& Co.

The  
One  
Price  
Store

# Kellam Hospital

Cures Cancers, Tumors and  
Chronic Sores

SEE OPPOSITE PAGE 180

PHYSICIANS TREATED FREE  
RICHMOND, VIRGINIA

# Howard Gardner

Opposite Post Office

Phones, 23 and 428

# Prescription Druggist . .

McCORMICK

(270) °

McDANIEL

Hartford, Conn.  
New York, N. Y.

Greensboro, N. C.

AETNA LIFE INSURANCE CO.  
NATIONAL SURETY CO.

PHONE 277

WM. B. MERRIMON, GENERAL AGENT

Accident, Health and Liability Insurance  
Bonds and Burglary Insurance

McCormick William H, mgr sample dept Cone Export & Commission Co h 1201 w Lee

\*McCoy Alice, h 710 Sevier

\*McCoy Emeline, h 611 s Macon

\*McCoy Henrietta, h 611 s Macon

\*McCoy Stanley, lab h 710 Sevier

McCracker Robert A, salesman h 946 McGee

McCready Charles, mailing clk Greensboro Daily News h 106 Schenck

\*McCrum Mary, cook 420 w Market

McCuister Claudia Miss, h 1240 Randolph av

McCuston William T, police h 122 w Lee

McCullen Bryan, ins h 503 n Elm

McCullen Carl H, h 503 n Elm

McCullen Marie Miss, h 503 n Elm

McCulloch David H, h 730 s Macon

McCulloch Georgia Miss, h 730 s Macon

McCulloch Ida Miss, h 730 s Macon

McCulloch J F Mrs, editor Woman's Missionary Record h 110 Asheboro

McCulloch J Flavius, editor Our Church Record and publisher 302½ s Elm h 1103 Asheboro

McCulloch John, student h 1103 Asheboro

McCulloch Leon, student h 1103 Asheboro

McCulloch Mary Miss, h 1103 Asheboro

McCulloch Mary W Miss, h 1011 Martin

McCulloch Pearl Miss, h 1011 Martin

McCulloch Robert A, rms 713 Asheboro

McCulloch Sara Miss, h 1011 Martin

McCulloch Thomas F Rev, h 1011 Martin

McCulloch Velna Miss, bkkpr McAlister, Vaughn & Scales h 1011 Martin

McCulloch Warren, linotype opr J F McCulloch h 1103 Asheboro

McCulloch William, express msgr bds 321 Gorrell

\*McCune Charles C, instructor h 213 n Dudley

McCurrie John J, boiler inspr h 652 Chestnut

McDaniel Archie S, bkkpr Dixie Fire Insurance Co h 518 n Edgeworth

\*McDaniel Charles, shoemkr h 337 Percy

# J. Ed. Albright Plumbing and Specialties

214 W. Market

Phone 440

Residence Phone 349

Yellow Pine **WOODWARD & SON**

White Pine **Rough and Dressed Lumber**

**Hardwoods** (See bet pages 278 and 279)

RICHMOND, VA.



McDANIEL

(271)

McGIRT

- McDaniel Eberle G, driver h 518 n Edgeworth  
McDaniel Galen B, clk Farriss-Klutzn Drug Co h 518 n Edgeworth
- McDaniel Lillian Miss, housekpr Hotel Huffine h 524 s Eugene  
McDaniel Mary E Miss, h 524 s Eugene
- \*McDaniel Mollie, cook h 244 e Gaston  
McDaniel Sarah J wid A P, h 518 n Edgeworth  
McDonald Alma F Miss, h 302 e Market  
McDonald Joseph A, molder h 408 Laura av  
MsDonald Miriam K Miss, h 302 e Market  
McDonald Rachel wid William, h 408 Laura av
- \*McDougal Manroe, lab h 515 Lindsay  
McDowell Eugene E, mgr bds 327 Lindsay  
\*McDowell James, bricklyr h 311 n Macon  
McDuffie Archie V, clk Gardners' Drug Store h 222 s Spring  
McDuffie Roger, clk Sykes Drug Co h 222 s Spring
- \*McElmore W Hampton, blksmith h 625 e Lee  
McEwen William J, v-pres Transou Hat Co h Creston, N C  
\*McFadden Carrie, laundress h 109 n Clinton  
**McFADDEN GEORGE H & BROS, cotton Dixie Bldg Jennings & Bryant agts, J M Hause mgr—phone 803**
- \*McFadden James, lab h 109 n Clinton  
McFarland Addison B, police h 518 Park av  
McFarland C, Wingfield, lineman bds 221 Belle Mead av  
McFarland Maude Miss, waitress The McAdoo  
McFarland Melva Miss, waitress The McAdoo  
**McFARLAND WILLIAM O, sign painter 302½ s Elm h 840 s Elm (see side lines)**
- \*McGee Emily, cook h 829 Factory  
\*McGee Gaither, candy mkr h 829 Factory  
McGee Laura Miss, h Second cor Magnolia  
McGee Thomas W, farmer h Second cor Magnolia
- \*McGibboney James, lab h 951 w McCulloch  
\*McGibboney Laura, laundress h 951 w McCulloch  
\*McGibboney Lawson, lab h 934 Mills Row  
\*McGibboney Thomas, lab h 951 w McCulloch  
\*McGibboney William, lab h Benbow cor Bilbro
- \*McGill Samuel G, plstr h 221 e Gaston  
\*McGirt Mack, drayman 923 Mills Row  
\*McGirt Mary, cook h 923 Mills Row

Is not the Interior of the house worth considering?

Consult

**G  
R  
E  
E  
N  
S  
B  
O  
R  
O  
A  
R  
T  
&  
MFG. Co.**

108W. Washington

Phone 926

Wholesale

Retail

**Carolina Cornice | Heating and Ventilating  
and Skylight Co.**

Southern Ry. and Ashe St.

PHONE 256

# John T. Hunt & Co.

**CONTRACTORS  
AND BUILDERS**

603 WALKER AVENUE

PHONE 878

Estimates Furnished on Application

# Central Hardware & Mantel Co.

Mantels, Tiles and Grates, and Builders' Hardware

314 SOUTH ELM STREET  
PHONE 166

McGLAMERY

(272)

McIVER

- McGlamery Wiley H, ticket agt So Ry bds 410 e Lee  
 McGregor Christina Miss, h 411 n Edgeworth  
 McGregor W B, mgr Huntley-Stockton-Hill Co h 415 Summit av  
 McIlhenny Eliza D, Miss h 616 w Lee  
**McILHENNY J K & SON (Thomas C McIlhenny), druggists**  
 504 s Elm—phone 190  
 McIlhenny John H (Valentine & McI), rms Hotel Clegg  
 McIlhenny John K Jr, drug clk h 616 w Lee  
 McIlhenny Mary wid J K, h 616 w Lee  
 McIlhenny Mary T Miss, h 616 w Lee  
**McILHENNY THOMAS C (J K McIlhenny & Son), h 616 w Lee**  
 \*McIntire Andrew, hackman h 108½ s Davie  
 McIntire Betty Miss, h 425 Fields av  
 McIntosh John D, mgr The W F Clegg Commission & Brokerage  
 Co h 325 e Lee  
 McIntosh Lelia Miss, h 310 Belle Mead av  
 McIntosh S Carter, bkkpr Scott-Sparger Co (Inc) h 310 Belle  
 Mead av  
 McIntyre James, lab h 452 e Washington  
 McIver Annie M Miss, teacher N C State N & I College  
 McIver Eunice Miss, h 314 Gorrell  
 \*McIver Fannie, h 612 Gorrell  
 \*McIver Hester, cook 436 w Gaston  
 McIver James, condr bds 401 Morehead av  
 McIver John, stone polisher bds 339 w Lee  
 McIver John H, guard h 314 Gorrell  
 McIver Lulu M wid Charles D, h Spring Garden cor College av  
 McIver Mattie Miss, h 314 Gorrell

## McIlhenny's Drug Store

Phone 190

504 South Elm Street

First Drug Store South of Southern Railway

Prescriptions Filled by Experienced Pharmacists.

Repair Work of Every Description **Clymer Machine Co.** Cast Iron Brazing

PHONE 121

# Cape Fear Manufacturing Co.

DOORS, SASH, BLINDS AND STAIR WORK.

Phones 70 and 96.

Whittington St. and Southern Ry.

McIVER

(273)

McLAMB

- \*McIver Pearl, nurse 715 Summit av  
McKaughan Cornelia Miss, h 815 Haywood  
McKaughan G Clayton, clk h 815 Haywood  
McKaughan Oscar M, electl engr h 815 Haywood  
McKaughan Sallie Miss, stengr Carolina Real Estate & Investment Co h 815 Haywood  
McKaughan William W, carp h 815 Haywood  
McKay Herbert L engr h 400 Walker av  
McKearnan Edward, woodwkr h 723 Haywood  
McKearnan J E, contr h 723 Haywood  
\*McKell Margaret, cook 224 s Mendenhall  
McKee Ollie Miss, nurse 403 w Washington  
\*McKenny Mary, laundress h 412 High  
\*McKenzie Arabella, h 402 Chestnut  
McKenzie Daniel L, mgr American Telegraph College bds 121 Bain  
\*McKenzie John E, bricklyr h 402 Chestnut  
\*McKenzie Nellie nurse 402 Chestnut  
McKenzie Nellie S Miss, asst Alderman & Eutsler rms 424 w Market  
\*McKenzie Rufus M, bricklyr h 402 Chestnut  
\*McKenzie Sarah A, h 402 Chestnut  
\*McKenzie Sarah P, teacher h 402 Chestnut  
McKinney George H, treasurer Guilford County office Court House bds 201 n Davie  
McKinney John A, carp h 237 n Haywood  
\*McKinney Samuel, lab h 201 Percy  
McKinney William R, capt Salvation Army h 338 Gorrell  
**McKNIGHT CHARLES H, pres Vanstory Clothing Co h 405 w Gaston**  
McKnight Thomas A, salesman Vanstory Clothing Co h co nr White Oak Mills  
McKnight William A, salesman Vanstory Clothing Co rms 114 Library pl  
\*McKoy John, lab h 919 e Market  
\*McKoy Mary, cook h 330 Percy  
McLamb George T, who grocer opp So Ry Passgr depot h 2410 Spring Garden  
McLamb Henry H, mgr G T McLamb h 509 Lithia

PHONE 464

“MACK,” The Sign Man

**Coal and Wood**

**Cunningham Bros.**

PHONE 8

208 E. Washington Street

# MRS. S. WITHERSPOON SUMMERS

308 Dixie B'ld'g

Oppo. Hotel Guilford

Reasonable Rates

Office Phone 519

Court Reporter, Public Stenographer and Employment Agency : : :

Multigraph Work : : : : :

Satisfaction Guaranteed

W. C. BAIN, Pres.  
 J. N. LONGEST, Sec-Treas.  
**Central Carolina Construction Co., Inc., General Contractors**  
 E. D. TESSIER, Supt.  
 All Classes of Building  
 Steel Construction Reinforced Concrete  
 Fire Proofing

McLARTY (274) McMURRAY

- McLarty Emmett K Rev, pastor West Market M E Church h 602 w Market
- McLean Chalmer C, sec-treas The McLean Co h 318 e Bragg
- \*McLean Charles, driver h 335 n Macon
- McLean Charles E (Scott & McLean), h 709 5th av
- \*McLean Claudia, h 335 n Macon
- McLEAN COMPANY (THE)**, wholesale grocers 305-307 s Davie,  
T G McLean pres, J N Longest v-pres, C C McLean sec-treas  
—phone 391
- McLean Effie M Miss, h 327 Gorrell
- \*McLean Eli, farmer h 140 n Dudley
- McLean Ernest C, clk h 709 Fifth av
- McLean Flora Miss, stengr Met Life Ins Co h 327 Gorrell
- McLean Jessie R Miss, nurse 327 Gorrell
- \*McLean John S, blksmith 817 Ashe h 721 Ashe
- McLean Lou C Miss, h 306 n Forbis
- \*McLean Lynn, blksmith h 2047 e Market
- \*McLean Newton E, carp h 147 n Dudley
- McLean Thomas G, pres The McLean Co h 318 e Bragg
- McLean Thomas L, salesman Vanstory Clothing Co h 222 s Eugene
- McLean William C (C Scott & Co), and sec J W Scott & Co h 320 n Forbis
- McLean William T, bkkpr Dixie Fire Insurance Co rms 400 s Edgeworth
- McLemore Jesse A, clk J I Case Threshing Machine Co h White Oak
- McLennan J Walter, sec-treas Greensboro Boiler & Machine Co bds 700 s Elm
- \*McLilly Charles, lab h 1012 Ashe
- \*McMasters Carmen, cook h 809 Factory
- McMasters Henry C, building supt 400½ So Life & Trust Bldg
- McMasters Ila Miss, h 807 Rankin
- \*McMasters Katie, h 621 e Lee
- McMichael Julia E wid J W, h 325 s Eugene
- \*McMichael Pazavor O'C, laundress h Lutherville
- McMillen Clarence C, coffee h 824 Worth av
- \*McMillen Noah, lab h 224 Clinton
- \*McMurray Bryce, lab h 606 e Gaston
- \*McMurray Webster, lab h 617 Sampson

## Greensboro Pressing Club

234½ S. ELM

W. N. HINTON, Propr.

**HIGH-GRADE  
Cleaning and Pressing**

Phone 162



# Columbia Laundry Co.

## Launderers, Cleaners, Dyers

PHONES 176-633

McNAIR

(275)

MACK

- \*McNAIR FRANK W, druggist 235 e Market—phone 960 h 436 e Washington—phone 1018
- \*McNair W Louis, druggists 106 Fayetteville h 429 e Washington
- McNairy Bessie Miss, h 507 Arlington
- McNairy Charles A, salesman Lindley Stone Co h Pomona
- \*McNairy Doc, lab h 611 Linday
- McNairy Ethel Miss, h 507 Arlington
- McNairy Eugene, trav salesman J W Scott h 507 Arlington
- McNairy J Marvin, lumber h 507 Arlington
- McNairy John W, h 507 Arlington
- McNairy Oscar F, civil engnr h 507 Arlington
- McNally John R, trav salesman h 135 Smith
- McNaughton Katherine M Miss, teacher N C State N & I College
- \*McNeal Ida h 616 Gorrell
- \*McNeal Neal Mary, h 303 Percy
- \*McNeil Calvin, confr e Market cor Garland av
- \*McNeill Aaron M, clk James R McNeill h 535 s Macon
- \*McNeill James R, grocer 529 s Macon
- \*McNeill William H. clk R M S h 535 s Macon
- \*McPhail Lucretia, h 703 Gorrell
- \*McPhail William, lab h 703 Gorrell
- \*McPherson Hazel, porter Fordham's Drug Store h Ashe beyond limits
- \*McPherson John V, blksmith h Ashe nr Benbow
- \*McPherson William, lab h Ashe nr Benbow
- \*McRae Edward, hostler h 1023 e Washington
- \*McRae Frederick, lab h 1007 e Bragg
- \*McRae John E, barber W L Woods h 114 Percy
- \*McRae William, lab h 1007 e Bragg
- McSorley John J, clk Cone Export & Commission Co h 511 Summit av
- McSweeney Daniel, gardener St Leo's Hospital
- \*McTier Marion, lab h Lutherville
- \*McTier Richard, farmer h Lutherville
- Mabry James C, mgr L H Roberts h 608 w Lee
- Mabry Robert G, tel opr So Ry h Pomona
- MacCallum Graham Blue, adv mgr American Realty & Auction Co h 219 e Market
- \*Mack Jettie, cook 700 w Market

### Castings

Iron and Brass

# COOK - LEWIS

Foundry  
Co., Inc.

Fulton St. and  
Southern Ry.

PHONE 632

## VANSTORY CLOTHING CO.

236-238 S. Elm St.

*Fair Prices  
With Good Results*

C. H. McKNIGHT, Mgr.

# ODELL HARDWARE CO.

## House Furnishing Goods, Stoves and Ranges

**Elec-  
tric  
Power  
=====  
Cheap  
Clean  
=====  
Conven-  
ient**

MACK

(276)

MANLEY

\*Mack Lawrence, driver h 207 Hughes al  
 \*Mack Leanna, h 414 e Market  
 MacKenzie Burt, heating and ventilating engnr and contr 319  
 s Elm h 605 McGee.  
 \*Mackey Mattie, dressmkr 408 n Dudley  
 MacLeod David V, clk Cone Export and Commission Co h 128  
 Price  
 MacRae Theodore H, solicitor h 320 s Eugene  
 \*Madden Lawson, lab h 1316 Railroad av  
 Maddox Starke M, confr Lewis cor Ashe h 609 w Lee  
 \*Madkins Fletcher, lab h Gray beyond limits  
 Madren Ogburn, huckster h 1119 Fries  
 Mahala Cora Miss, h 1234 Railroad av  
 Mahala Frances Miss, h 1234 Railroad av  
 Mahala H Clay, appr h 1234 Railroad av  
 Mahala James F, farmer h 1234 Railroad av  
 Mahoney J R, clk R M S bds 303 Gorrell  
 Mainor R Fred, ins rms 406 s Eugene  
 Malcolm Alice wid G W, h 1015 Spring Garden  
 Malcolm Emory M, brakeman h 629 Joyner  
 Malcolm Maude Miss, h 1015 Spring Garden  
 Malloy Annie L wid Robert M, local mgr Southern Trading  
 Stamp Co h 305 n Forbis  
 Malloy Eugenia Miss, h 406 Jackson  
 Malloy John A, supt Wysong & Miles Co h 406 Jackson  
 \*Malloy Judy A, h 932 s Elm  
 Malloy Martha Miss, h 406 Jackson  
 Malone Albert W, asst sec-treas The Daily News Co (Inc) h 112  
 Library pl  
 \*Malone Monroe, lab h 123 Mitchell  
 Maness Lindsay C, confr 818 e Market h 54 Vine Proximity  
 Mangum Addison B, h Battle Ground rd nr Greene  
 Mangum Amber E Miss, h 214 Lyndon  
 Mangum Arthur F, bobbin mkr h Battle Ground rd nr Greene  
 Mangum Hyacinth P Miss, h 214 Lyndon  
 Mangum Myrtle E Miss, h 214 Lyndon  
 Mangum Thomas F, agent Standard Oil Co h 214 Lyndon  
 Mangum Thomas L, bobbin mkr h Battle Ground rd nr Greene  
 Mangum William A, painter h Battle Ground rd nr Greene  
 Manior R Fred, clk McAlister, Vaughn & Scales h 407 s Eugene  
 Manley Frank, mehst h 1630 Spring Garden

**N. C. P. S. Co.  
Phone 331**

Insure your Property in the

and keep your money at home

**Dixie Fire Insurance Company Assets over \$1,500,000.00**

of GREENSBORO, N. C.

Represented by all Agents



# The Life Insurance Company of Va.

is the Leading Industrial Insurance Company in the South.

Issues Industrial Policies from \$8.00 to \$900.00 with premiums payable WEEKLY on persons from two to seventy years of age. All Claims Paid Within Twenty-Four Hours After Receipt of Proofs of Death.

T. M. HARGRAVE, Superintendent, Rooms 300-01, 3rd Floor, M Adoo Bldg.

Greensboro, N. C.

MANN

(277)

MARSHALL

Mann Carolina E wid George, h 709 Highland av  
 Mann Durant, appr h 218 w Bragg  
 Mann Ethel E Miss, h 709 Highland av  
 Mann Georgia B Miss, h 709 Highland av  
 Mann J Alexander, barber h 218 w Bragg  
 Mann James E, inspr Southern Weighing & Inspection Bureau  
 h 327 e Market  
 Mann Lelitia Miss, h 709 Highland av  
 Mann Marion W, student h 709 Highland av  
 Mann W Arthur, mgr Hinton & Spencer h 709 Highland av  
 \*Manning David, cleaning and pressing 604 Gorrell  
 \*Manning John, presser h 604 Gorrell  
 \*Manokoo William H Rev, pastor Bethel A M E church h 132  
 n Macon  
 \*Marble Lawrence, lab h 411 n Dudley  
 Marks Benjamin, clk David Marks h 819 s Elm  
 Marks David, clothing 346 s Elm h 819 s Elm  
 \*Marks George, lab h Ashe nr Benbow  
 Marks Jennie Miss, h 819 s Elm  
 Marks John M, bkkpr h 114 Bessemer av  
 \*Marks Mittie, cook h Ashe nr Benbow  
 Marley Henry C, trav salesman h 609 Summit av  
 Marley William A, painter h Dillard nr Hertford  
 Marley William H, student h Dillard nr Hertford  
 Marrow W Drummond, electrical contr 109 e Market h 523  
 Summit av  
 Marrs Theodore, bkbndr Joseph J Stone & Co (Inc) h 712 Fifth  
 av  
 Marsh David, rms 22 Greensboro Loan & Trust Bldg  
 Marsh James C, mehst h 600 w Lee  
 Marsh John, carp bds 339 w Lee  
 Marsh Leslie R, fireman h 730 s Elm  
 Marsh Louise V Miss, sec-treas American-Motor Co bds 305 n  
 Forbis  
 \*Marsh Sim, porter Merchants & Mnfrs Club h 221 Gilmer  
 \*Marsh Walter, janitor h Gray beyond limits  
 Marsh Walter E, spl agt So Ry rms 22 Greensboro Loan &  
 Trust Bldg  
 \*Marsh William, lab h Gray beyond limits  
 Marshall Franklin P, sec-treas Kirkpatrick Brick Co h 354  
 Church

Ellis,  
Stone  
& Co.

FOR

High-  
Grade  
Coat-  
Suits  
Ladies'  
and  
Child-  
ren's  
Coats,  
Walking  
Skirts,  
Shirt-  
waists  
and  
Muslin  
Under-  
wear

SEE

Ellis,  
Stone  
& Co.

The One  
Price Store

# Kellam Hospital

Cures Cancers, Tumors and  
Chronic Sores

SEE OPPOSITE PAGE 180

PHYSICIANS TREATED FREE  
RICHMOND, VIRGINIA

**Garden Seeds and Bulbs for both  
Fall and Spring Planting at :::**

**Gardner's**

**OPPOSITE POST OFFICE**

MARSHALL

(278)

MARTIN

Automobile  
Bonds  
Burglary

Health  
Liability  
Plate Glass

Life  
Fire  
Accident

See **WM. B. MERRIMON,** Insurance  
Dixie Building  
Phone 277

- \*Marshall Samuel, porter h 221 n Gilmer
- Marshall Vernon C, bkkpr Dixie Fire Ins Co rms So Life & Trust Bldg
- \*Marshall Walter, grocer Ashe cor Benbow h Ashe nr Short Austin
- \*Martin Abner, porter h 447 Cole
- Martin Agnes Miss, h 140 n Mendenhall
- \*Martin Amy, laundress h 235 n Martin
- \*Martin Arthur, laundress h 235 beyond limits
- \*Martin Bettie, h Gray beyond limits
- \*Martin Bettie, cook h 119 Chestnut
- \*Martin Boyd, lab h 309 Percy
- \*Martin Charles, lab h 637 e Gaston
- Martin Charles M, bricklyr h 115 e McCulloch
- Martin David M, pres Crescent Hardware Co h 602 Morehead av
- Martin Emma L Miss, h 115 e McCulloch
- Martin Eva Miss, h 140 n Mendenhall
- \*Martin Fannie, laundress h 447 Cole
- \*Martin George, h Lutherville
- \*Martin George, lab h 1047 College av
- Martin Harden T. h 140 n Mendenhall
- \*Martin Henry, lab h Gray beyond limits
- \*Martin James, gardener h 1047 College av
- \*Martin James, lab h Gray beyond limits
- \*Martin Jane, h 120 n Dudley
- Martin John, motorman h 904 Union
- \*Martin Lewis, lab h 1047 College av
- \*Martin Mary, h 120 n Dudley
- \*Martin Mary, cook h 1047 College av
- \*Martin Nannie, cook h 502 Stratford al
- \*Martin Nathaniel, lab h 517 High
- \*Martin Pleasant, lab h Battle Ground rd nr Greene
- \*Martin Rush W, cook h Lutherville
- \*Martin Sallie, laundress h 919 Mills Row
- \*Martin Starling, lab h Gray beyond limits
- \*Martin Thomas, waiter h 2069 East
- \*Martin William, lab h 108½ s Davie
- Martin William P, mehst bds 109 Bain
- \*Martin Withers, lab h 447 Cole

**J. Ed. Albright Plumbing and Specialties**

214 W. Market

Phone 440

Residence Phone 349

Established 1865



W. MINOR WOODWARD  
STEWART M. WOODWARD

# Woodward & Son

## LUMBER

WALNUT,  
CHERRY,  
CHESTNUT,  
BIRCH,  
PLAIN OAK,  
QUARTERED OAK,  
SYCAMORE,  
HICKORY,  
POPLAR,  
MAPLE,  
ASH,  
CEDAR,  
CYPRESS,  
COTTONWOOD,  
MAHOGANY,  
WHITE PINE,

Yellow Pine  
White Pine  
Hardwoods

SIDING,  
CEILING,  
FLOORING,  
PARTITION,  
CASING,  
MOULDING,  
BED SLATS,  
CARRIAGE AND  
WAGON  
LUMBER,  
LATHS,  
SHINGLES,  
CEDAR POSTS,  
SASH,  
DOORS AND  
BLINDS.

ROUGH and DRESSED

High-Grade Michigan Rock Maple Flooring a Specialty

LUMBER CUT TO ORDER

General Offices: No. 320 South 9th St.

Richmond : : Virginia

Yards, No. 1 to No. 6:  
River, Arch, Bragg, Seventh, Eighth, Ninth  
and Tenth Streets, Richmond, Va.

Yards, No. 7 to No. 10:  
Decatur, Stockton, Everett, Maury, Third,  
Fourth and Fifth Streets, Manchester, Va.

Warehouses with 7,500,000 Feet Capacity

Yards and Buildings Covering Ten Acres

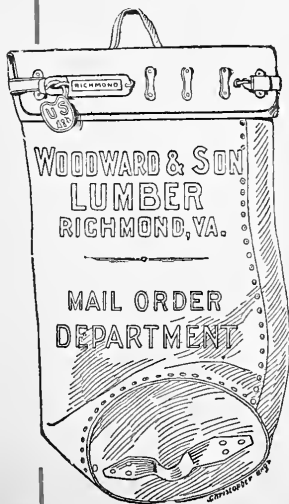

HIGH-GRADE WORK A SPECIALTY

# Montague Mfg. Co.

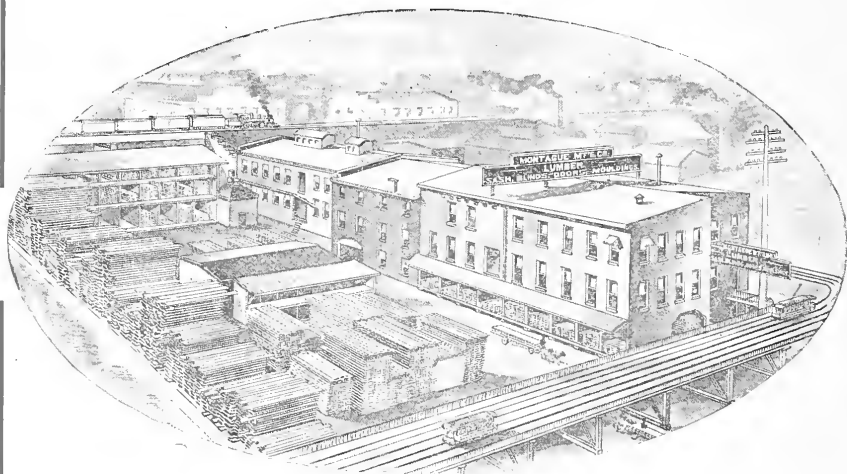

## SASH, BLINDS, DOORS DRESSED LUMBER

Window Sash  
Store Sash  
Hot-Bed Sash  
Sash Weights  
Sash Cord  
Outside Blinds  
Inside Blinds  
Outside Shutters  
Panel Doors  
Sash Doors  
Front Doors  
Store Doors  
Brackets  
Scroll Work

Mouldings, Stairwork  
... Mantels ...

Interior Hardwood Finish

OF ALL KINDS

Circle Moulding  
Straight Moulding  
Hand Rail  
Newel Posts  
Turned Balusters  
Porch Columns  
Sawed Balusters  
Base Board  
Architraves  
Window Frames  
Door Frames  
Window Glass  
Builders'  
Hardware

Cor. 9th and Arch Streets

Richmond, Virginia

WRITE FOR PRICES

Yellow Pine

# WOODWARD & SON



White Pine

Rough and Dressed Lumber

Hardwoods

(See bet pages 278 and 279)

RICHMOND, VA.

MASON

(279)

MATTHEWS

Mason Annie Miss, teacher Greensboro Female College 817 w Market

\*Mason Charles, lab h 1032 e Washington

\*Mason Maria, h 1032 e Washington

Masonic Temple 107 w Gaston

\*Masonic Temple, 823-825 Ashe

\*Massey David, lab h 707 Gorrell

Massey Hattie P wid J L, h 804 Dick

\*Massey Kissner, driver h 224 n Lithia

Massey Minnie B Miss, h 804 Dick

\*Massey Otis, lab h 224 n Lithia

\*Massey Samuel, lab h 224 n Lithia

\*Massey Thomas, waiter h 1012 Ashe

Masters Alexander H, mchst bds 206 Buchanan

Masters Mason, mchst bds 206 Buchanan

Matherly Sidney, woodwkr h 404 Houston

Matheson Junius A, prof N C State N & I College bds 997 Spring Garden

Mathews Carrie P Miss, h 127 Church

Mathews Catherine R Miss, teacher h 127 Church

Mathews Cave J, auctioneer h 127 Church

Mathews Lelia J Mrs, boarding 127 Church

Mathews Lillian J Miss, teacher h 127 Church

\*Mathis John, lab h 1065 n Greene

Matlock Samuel B, contr h 620 s Mendenhall

Matlock Thomas, colr Bank of South Greensboro h 620 s Mendenhall

Matthews A David, cashier So Ry frt depot bds 328 Gorrell

Matthews Bessie B Miss, stengr Commercial National Bank h 515 Fifth av

\*Matthews Ella, cook 440 w Market

\*Matthews Hal, porter h 359 w Bragg

Matthews Harry E, salesman rms 332 Gorrell

\*Matthews James, lab h 619 e Lee

\*Matthews John, lab h Battle Ground rd nr Greene

Matthews Lilly Miss, h 515 Fifth av

Matthews Mildred Miss, h 515 Fifth av

Matthews Myrtle Miss, h 515 Fifth av

\*Matthews Thomas, cook h 415 n Dudley

\*Matthews William, lab h 2031½ w Whittington

Matthews William H, real estate h 618 Broad av

## FRAMES

## TO ORDER

Wholesale Retail

# G R E E N S B O R O

## A R T

## &

## MFG. Co.

### 108

### W. Washington

Phone 926.

# Carolina Cornice & Skylight Co.

Estimates Furnished From Architects Plans on Short Notice

Southern Ry. and Ashe St.

PHONE 256

Phone Orders  
Delivered Promptly

Fariss, Klutz Drug Co.

MAUS

(280)

MEBANE

Cone

Sign

Works

342 S. Elm

Phone 1200

I

S

I

G

N

S

I

Successors to

Henley

Cone Sign

Works

Maus Charles, propr Piedmont Pressing Club h 235 Belle Mead av

\*Mavin Charles, porter h 905 e Market

Maxwell Annie H wid D C, h 227 Lindsay

\*Maxwell Hattie, laundress h 3018 East

\*Maxwell Prudence, lab h 423 High

\*Maxwell Saunders, driver h 3018 East

Maxwell Susie D Miss, h 227 Lindsay

Maxwell William M, sec Elmore-Maxwell Co h 227 Lindsay

May Claude H, clk So Express Co bds 4041½ Ashe

\*May Hannah, h 805 Wilmington

May J Frank, electrician h 300 Chestnut

May James D, foreman W M Barber & Co h 222 s Forbis

May James M, dispatching clk P O rms 24 Greensboro Loan & Trust Bldg

May Jerome G, jailer Guilford County Jail h 120 n Greene

May John, carp h 300 Chestnut

May Lena Miss, h 907 Julian

May Lillie B Miss, h 300 Chestnut

May Mary S wid John H, h 222 s Forbis

May Pearl Miss, h 120 n Greene

May W Alexander, electrician h 300 Chestnut

Maynard Charles E. ship clk Davis, Oliver Co h 437 n Greene

\*Maynard John, driver h 707 Guilford av

\*Maynard William, lab h 707 Guilford av

Maynor Angus E. barber Hotel Benbow Barber Shop h 528 s Eugene

Maynor Lonnie C. barber J W Vanstory h 506 s Eugene

\*Mayo Lizzie, h 103 Clinton

Mayo Thomas H, druggist h 230 e Market

**MAYOR CITY OF GREENSBORO, Emory J Stafford, office 114-116 n Greene**

Meacham Jesse M, ins bds 406 w Sycamore

Mead Cora B wid Elijah W, h Gregory cor Oak

Mead James R, granite ctr Rowe & Roach Co (Inc) h 377 w Bragg

Mead Louise I Miss, h 377 w Bragg

Meadows Washington J. physician 706 Summit av

\*Meares William J, tailor 205 e Market h 301 Beech

Mebane Annie W Miss, h 305 n Edgeworth

Mebane Berta P Miss, h 336 Ashe

If the Mill Breaks  
Down Send for Us

**Clymer Machine Co.**

PHONE 121

# Guilford Lumber Mfg. Co.

523-531 ASHE STREET

Long Distance Phone No. 6 and North State

Dealers in all Kinds of  
ROUGH AND DRESSED LUMBER  
Plate and Window Glass

Agents for Paroid Roofing, the Roof that  
Lasts and the Roof that Everybody Uses

MEBANE

(281)

MENDENHALL

Mebane Cora G Miss, h 305 n Edgeworth  
Mebane Cornelius Jr (Coble & M), h 206 Lyndon  
**MEBANE CUMMINS A** (Miller & M), h 305 n Edgeworth—  
phone 770  
Mebane Emma C wid W G, h 417 n Elm  
\*Mebane Fannie, h Gray beyond limits  
Mebane Julia P wid Cornelius, h 336 Ashe  
Mebane Lettie W wid W N, h 305 n Edgeworth  
**MEBANE ROBERT J**, 3d v-pres and asst mgr So Life &  
Trust Co and sec-treas N C Trust Co h 305 n Edgeworth—  
phone 770  
Mebane Tracy I, salesman Charles H Dorsett bds 406 w Sycamore  
Mebane W Giles, associate editor Greensboro Daily News h  
417 n Elm  
**MEDEARIS J IVA** (Ricks-Donnell-Medearis Co), h 236 Summit av  
Medearis John H, track supervisor So Ry h 356 w Lee  
**MEDEARIS-JONES FURNITURE CO**, 111 e Market, William  
F Medearis mgr—phone 823  
Medearis Viola Miss, h 356 w Lee  
Medearis William F, mgr Medearis-Jones Furniture Co h 111  
s Forbis  
\*Medley Ida, cook h 108 Suggs  
\*Medlin Henry, porter h 330 Percy  
\*Medlin Henry, uphr Lyman V Williams h 613 Lindsay  
Megginson William J, cashier Armour & Co bds 323 Gorrell  
Melvin A C, driver Diek's Laundry Co h n Greene extd  
Melvin Alberta Miss, h 934 McGee  
Melvin Daniel F, carp h 934 McGee  
Melvin Robert H, coal and wood w Lee nr McCormick av h  
613 Dairy  
Melvin Samuel O, trav salesman h 1055 Asheboro  
Mendensohn Gedalyahu Rev, rabbi Greensboro Hebrew Congregation h 715 s Elm  
Mendelsohn Hyman, clk Ed F Huffines h 715 s Elm  
Mendenhall Alpheus L Rev, h 310 Murray  
Mendenhall Amanda, h 1317 New  
Mendenhall Edward E, pres The Smitherman Co h 310 Murray  
Mendenhall Edward J, bkkppr Guilford Lumber Mnfng Co h  
329 e Bragg

Building Work a Specialty.

MARBLE AND GRANITE MONUMENTS.

## ROWE & ROACH CO., Inc.

Marble Yard: Cor. W. Market and Greene Sts. Phone 64.  
Granite Yard: West Lee, Corner Railroad Ave. Phone 247.

# “Send it to DICK”

# Leak, Halladay Co.

Incorporated

112 W. Washington St. Phone 204

## Exclusive Carpet and Wall Paper Store

*We carry everything in the Carpet and Wall Paper Line, and will make it to your interest to see us before placing your order :: :: ::*

E. D. TESSIER, Supt.

J. N. LONGEST, Sec.-Treas.

W. C. BAIN, Pres.

### Central Carolina Construction Co., Inc., General Contractors

Fire Proofing

Steel Construction Reinforced Concrete

All Classes of Building

MENDENHALL

(282)

MERRITT

Mendenhall Eleanor wid Charles S, h 337 n Elm  
 Mendenhall Gertrude W Miss, N C State N & I College h 1023 Spring Garden  
 Mendenhall Jabez R, mnfrs agt 118 Lewis h 915 w Lee  
 \*Mendenhall Junius, lab h 1317 New  
 Mendenhall Martha T Miss, h 329 e Bragg  
 \*Mendenhall Pearl, h 1327 New  
 Mendenhall Percy A, bkkpr The Smitherman Co h 711 s Elm  
 Mendenhall Robert Earl, asst supt Guilford Lumber Mnfg Co h 714 Martin  
 Mendenhall Ruth W Miss, h 329 e Bragg  
 \*Mendenhall Susie E, h 525 s Macon  
 \*Mendenhall Temple, lab h 1327 New  
 \*Mendenhall Tyler, lab h 1500 Railroad av  
 Mendenhall William B, stengr Guilford Lumber Co h 329 e Bragg  
**MENDENHALL WILLIAM D, sec-treas Guilford Lumber Manufacturing Co h 329 e Bragg**  
 Mennen George E Rev, h 409 n Cedar  
 Mentel William F, clk R M S bds 303 Gorrell  
 Merchants and Manufacturers Club, 2 flrs Dixie Bldg, W B Merrimon sec-treas  
 \*Merivall Inez, h 520 High  
 \*Merivall L C, h 520 High  
 \*Merivall Lucile, h 520 High  
 Merrimon Branch H (W B M & Co), h 501 w Washington  
 Merrimon Elizabeth Miss, h 501 w Washington  
**MERRIMON WILLIAM B (W B M & CO), and genl agt Aetna Life Ins Co 301-302 Dixie Bldg—phone 277 h 123 n Edgeworth (see side lines)**  
 Merrimon W B & Co (William B Merrimon, Fred C Odell, Branch H Merrimon), genl ins 301-302 Dixie Bldg  
 Merritt Annie Miss, h 810 Pearson  
 \*Merritt Geneva, laundress h 234 Percy  
 Merritt Gladstone, clk Odell Hardware Co h 421 Arlington  
 \*Merritt Henry, gateman h 234 Percy  
 \*Merritt Irene, h 807 Ashe  
 \*Merritt John, lab h 2052 e Market  
 Merritt John B, bkkpr Hunter Mnfg & Commission Co h 810 Pearson  
 Merritt John W, salesman h 810 Pearson

PHONE 562

P. O. BOX 733

## F. A. WESTON ARCHITECT

406-407-408 McADOO OFFICE BUILDING, 113 S. ELM



# Greensboro Drug Co.

"On the Square"  
Visit the Prettiest, Best Stocked Drug Store  
in the City

Max T. Payne, Mgr.  
Cor. opposite Post Office

MERRITT

(283)

MILE

- Merritt Joshua H, ins agt h 421 Arlington  
Merritt Livingstone M, clk Wills Book and Stationery Co h  
421 Arlington  
Merritt R Gray, student h 810 Pearson  
Merritt Robert A, prin Normal Training School h 1400 Spring  
Garden  
\*Merritt Victoria, laundress h 234 Percy  
Mesley James W, mldr h 906 Union  
Mesley Maude Miss, stengr L Richardson h 906 Union  
**METROPOLITAN LIFE INSURANCE CO OF NEW YORK,**  
403-405 Dixie Bldg, Max E Block supt  
Mettters Joseph E. clk Hepler Bros rms 627 Ashe  
\*Meyer George, fireman Southern Ice Co e Market nr So Ry  
Meyer William D, pres The Meyer's Co rms 116 w Sycamore  
Meyer's Co (The), department store 108-110 s Elm, W D Meyer  
pres  
Michael Elmer D, toll wire chief So Bell Tel & Tel Co h 203  
w Market  
Michael Ora Miss, h 829 Bellevue  
Michael Robert T, salesman h 829 Bellevue  
Michael William H, furniture h 100 College pl  
Michaux Anna M Miss, teacher N C State N & I College-h 836  
w Market  
Michaux Edward R, physician 353-355 Benbow Arcade h 325  
n Elm  
Michaux John P, lab h 221 w Bessemer av  
Michaux John S, city clerk City Hall h 304 n Cedar  
Michaux Lucile Miss, stengr Hunter Mnfg & Commission Co  
836 w Market  
Michaux Roche Miss, teacher h 835 w Market  
Michaux William H, ship clk Coulter & Lowry Co h Third nr  
Battle Ground rd  
Michaux William W, bkkpr Odell Hardware Co rms 836 w  
Market  
\*Mickins John, porter h 835 Guilford av  
Middleton Ransom M Jr, receiving teller Greensboro Loan &  
Trust Co bds 114 Library pl  
Mile Run Dairy, Randolph av beyond limits, John Williams  
propr  
Mile Run Grocery Co (James C Lockamy, Frank A Phibbs),  
s Cedar nr limits

Benbow Arcade

Everything in Men's Wear

205 S. Elm—Phone 817.

Ricks-Donnell-Medearis Company

**WILLS BOOK AND STATIONERY CO.**  
**BOOKSELLERS, STATIONERS and OFFICE OUTFITTERS**

206 S. Elm St.

PHONE 194

Office Supplies of all kinds, Typewriters and Filing Cabinets

# Tuxedo Cigar Store & Pool Parlor

106 S. ELM

H. BURKHIMER

PHONE 499

High-Grade Cigars and Tobaccos

Daily Newspapers and Periodicals

MILES

(28±)

MILLS

Electric

Refriger-  
ators

**MILES GAYLORD H**, v-pres Wysong & Miles Co h 207 n Edgeworth

\*Miles George, lab h Battle Ground rd nr Greene

Millham Claude G. boarding 404½ Ashe

Millaway Eugene C. mchst h 512 s Cedar

\*Millen George, lab h 819 Factory

\*Millen Mary, eating house h 819 Factory

\*Miller Bessie, cook h 106 East

Miller Carrie Miss, saleslady Ellis, Stone & Co bds 235 Belle Mead av

**MILLER CHARLES W (M & Mebane)**, h 334 n Elm—phone 961

\*Miller Daniel, lab h 227 s Gilmer

\*Miller Frank, lab h 227 s Gilmer

\*Miller Green, hackman 1013 Gorrell

Miller John M. gluer h 1226 Railroad av

\*Miller Lizzie, laundress h 233 s Gilmer

Miller Mable Miss, h 511 s Eugene

\*Miller Pierce, lab h 525 Bennett

Miller Robert, sawyer h 105 Gregory

Miller William H, clk So Ry frt depot h 454 Gorrell

**MILLER & MEBANE (Charles W Miller, Cummins A Mebane)**, genl insurance agts and genl agts Ocean Accident & Guaranty Corporation (Ltd) 1st floor Benbow Arcade—phone 44 (see front stencil edge)

Millershan George W (Morris & M), h 203 n Davie

Millikan Beulah Miss, bds 918 Asheboro

Millikan Daniel B, cashier Harry-Belk Bros Co bds 330 wLee

Millikan James M, U S Marshal and pres Carolina Real Estate

& Investment Co and v-pres Greensboro Bldg & Loan Assn

h Glenwood av cor Grove, Glenwood Park

Millikan Maude Miss, bds 918 Asheboro

Millikan Roy C, student h Glenwood av cor Grove, Glenwood Park

\*Milling Janie, eating house 903 e Washington h 819 Factory

\*Milling Patsie, cook h 819 Factory

MillnerWilliam M, private sec U S District Judge rms 277 Benbow Arcade

\*Mills Clara, laundress h 1030 e Washington

Mills G Harvey, meh room foreman Gate City Furniture Mnfng Co h 508 Laura av

Electric

Irons

Electric

Sewing

Machines

N.C.P.S.Co.

Phone 331

Insure your Property in the

and keep your money at home

**Dixie Fire Insurance Company Assets over \$1,500,000.00**

of GREENSBORO, N. C.

Represented by all Agents

# The Life Insurance Company of Va.

Issues all the most approved forms of Life Insurance Contracts from \$500.00 to \$25,000.00.

WITH PREMIUMS PAYABLE QUARTERLY, SEMI-ANNUALLY and ANNUALLY

T. M. HARGRAVE, Superintendent, Rooms 300-01, 3rd Floor, McAdoo Building,

Greensboro, N. C.

MILLS

(285)

MITCHELL

- Mills George W, real estate h Portland av cor Grove, Glenwood  
 \*Milton Dora, h 107 n Clinton  
 \*Milton Ella, h 116 s Gilmer  
 \*Milton Martin, lab h 204 Washington al  
 Milton Richard H, city inspr buildings and plumbing, office  
 City Hall h Cypress av cor Bagley  
 Milton Samuel, electrician bds 212 Mebane  
 \*Mines Abe, bricklyr h 709 Guilford av  
 Minetree Josph P, trav salesman h 240 n Edgeworth  
 \*Minor Bertha, laundress h e Market, Jonesboro  
 \*Minor Charles, drayman e Market, Jonesboro  
 \*Minor George, lab h Douglas nr Bennett  
 \*Minor Ida, h Douglas nr Bennett  
 Minor James B, trav salesman h 667 Percy  
 \*Minor Robert, lab h Douglas nr Bennett  
 \*Minor Thaddeus, lab h Gray beyond limits  
 Missouri Pacific Ry, 303 McAdoo Bldg, J D Dowling commercial agt  
 \*Mitchell Alexander, lab h 224 n Macon  
**MITCHELL BROTHERS (William A and Walter J), grocers**  
**440-442 n Greene—phone 643**  
 \*Mitchell Bunnie, porter h 224 n Macon  
 Mitchell D Frederick, laundryman h 1206 Walker av  
 \*Mitchell David, waiter h 210 n Gilmer  
 \*Mitchell Edna E, teacher h 135 n Dudley  
 Mitchell Erastus, cloth inspr h 707 Church  
 \*Mitchell George H (M & Adkins), and atty at law h 135 n Dudley  
 \*Mitchell James, h 241 n Gilmer  
 Mitchell Jane F Miss, h 707 Church  
 \*Mitchell John, porter h 440 Cole  
 Mitchell John W, salesman h 624 Arlington  
 \*Mitchell Joseph, farmer h 440 Cole  
 Mitchell Joseph A, mldr h Gregory nr Hertford  
 Mitchell Jubal E, inspr So Atlantic Lumber Co bds 328 Gorrell  
 Mitchell Lula M wid Charles, h 1206 Walker av  
 \*Mitchell Maria, h 241 n Gilmer  
 \*Mitchell Mary, h 1022 Ashe  
 Mitchell Mary Miss, teacher N C State N & I College  
 \*Mitchell Mary A, cook h 241 n Gilmer  
 Mitchell Minnie M Miss, nurse 706 Summit av

Ellis,  
Stone  
& Co.



Sole Agents  
for  
Thompson's  
Glove-Fit-  
ting Corsets  
and  
Lord &  
Taylor's  
Hosiery and  
Underwear



Ellis,  
Stone  
& Co.

The One  
Price  
Store

# Kellam Hospital

Cures Cancers, Tumors and  
Chronic Sores

SEE OPPOSITE PAGE 189

PHYSICIANS TREATED FREE  
RICHMOND, VIRGINIA

Garden Seeds and Bulbs for both  
Fall and Spring Planting at : : :

**Gardner's**

OPPOSITE POST OFFICE

MITCHELL

(286)

MONNETTE

Hartford, Conn.  
New York, N. Y.  
Greensboro, N. C.

PHONE 277

ATNA LIFE INSURANCE CO.  
NATIONAL SURETY CO.

W.M. B. MERRIMON, GENERAL AGENT

Accident, Health and Liability Insurance  
Bonds and Burglary Insurance

- \*Mitchell Nancy, h 817 Baptist
- Mitchell Renard R, salesman Hagan's China Store h 707 Church
- \*Mitchell Samuel, lab h 455 Cole
- Mitchell Samuel S, justice of the peace and notary 309½ e Elm h 110 Ashe
- Mitchell Sarah wid Ephraim, h 824 Walkeer av
- Mitchell Sidney W, h 315 Schenck
- \*Mitchell Thomas, lab h 242 n Gilmer
- MITCHELL WALTER J (M Bros), h 520 Schenck**
- \*Mitchell Wilkes D, driver h 239 e Gaston
- MITCHELL WILLIAM A (M Bros), h 315 Schenck**
- Mitchell William T, mldr h Silver Run av nr Oak
- \*Mitchell & Adkins (George H Mitchell, Ernest A Adkins),  
proprs Greensboro Real Estate Emporium 209 e Market
- Mixon David N, ins agt Life Ins Co of Va h 401 w Bragg
- \*Mock Arnell, lab h 1312 Railroad av
- \*Mock Branson, lab h 212 w Whittington
- \*Mock Dora, h 1108 e Lee
- \*Mock George, lab h 1108 e Lee
- Mock James, condr bds 108 n Forbis
- \*Mock Philip, lab h 1312 Railroad av
- Modetho Tailors, 527½ s Elm, Hubert H Swann mgr
- Moffitt Allene Miss, h 338 w Bragg
- \*Moffitt Carrie, h 531 High
- \*Moffitt Elsie, h 1009 e Bragg
- Moffitt Herbert G, bricklyr h 870 s Elm
- Moffitt Hugh A, pres Foster-Moffitt Co (Inc) h High Point, N C
- Moffitt Ina Miss, milliner Mrs I F West h 338 w Bragg
- \*Moffitt John, lab h 531 High
- Moffitt Kirby, woodwkr h 423 Fields av
- \*Moffitt Lillie, h 1009 e Bragg
- \*Moffitt Mary, h 1009 e Bragg
- Moffitt Rosa Miss, h 654 s Spring
- \*Moffitt William, lab h 531 High
- Mogridge Commodore B, musician h 626 Joyner
- Mogridge Richard P, musician h 626 Joyner
- Mohun Thomas, orderly St Leo's Hospital
- Money Charles H, carp h 923 Asheboro
- \*Monk William L, porter Z V Conyers h 212 n Forbis
- Monnette Emma Miss, housekpr The New Brady House

**J. Ed. Albright Plumbing and Specialties**

214 W. Market

Phone 440

Residence Phone 349

400 South 9th St.

Richmond, - Va.

# Montague Mfg. Co.

Sash, Blinds, Doors,  
Frames, Columns,  
Brackets, Porch Work,  
Mantels. Etc.

(See bet pages 278 and 279)

MONROE

(287)

MOORE

- \*Monroe Emma, h 2109 East
- Monroe Emma J Miss, h 309 Walker av
- Monroe Florence Miss, stengr Dixie Fire Insurance Co h 309 Walker av
- Monroe Isaac, lumber h s Spring cor McGee
- Monroe James W, dist plant chief So Bell Tel & Tel Co h 205 Schenck
- Monroe Oscar W (Pitts & M), h 405 s Mendenhall
- MONTAGUE MANUFACTURING CO**, lumber dealers and mnfrs of sash, doors and blinds, 400 s 9th st Richmond, Va (see top lines and opp page 279)
- \*Montgomery Andrew, lab h 232 s Gilmer
- \*Montgomery James, lab h 232 s Gilmer
- Montgomery John C, physician 440 w Market
- \*Montgomery John W, fireman h South nr Ashe
- Montgomery Louise Miss, h 233 n Cedar
- \*Montgomery Mattie, h 17 Oak
- \*Montgomery Sallie, cook h 232 s Gilmer
- Montgomery William M, carrier P O h 701 Fifth av
- Mook Dodd G, central office man So Bell Tel & Tel Co rms 437 w Sycamore
- Mooney Frank, ironwkr bds 2007 Keogh
- Moore Adolphus G, salesman h 308 w Washington
- \*Moore Alice, cook h 706 Summit av
- Moore Amos F, shoemkr 928 Asheboro h Lindley nr A
- \*Moore Andrew, lab h 202 w Whittington
- \*Moore Archie, lab h 615 e Gaston
- \*Moore Archie, lab h 916 Bennett
- Moore Belle Miss, saleslady Ellis, Stone & Co h 306 n Forbis
- Moore Charles E, ins h 214 e Market
- \*Moore Charles H, h 232 Mebane
- Moore Charles O, buggy trimmer h 433 w Bragg
- Moore Cicero, farmer h Asheboro beyond limits
- Moore Dillie R wid E H, h 433 w Bragg
- Moore Dolly Miss, saleslady Harry-Belk Bros Co h 121 Bain
- \*Moore Edith L, h 232 Mebane
- \*Moore Edward, lab h Mitchell al nr e Market
- \*Moore Edward, porter Harris Printing Co h 345 n Elm
- Moore Elenor Miss, h 2400 Spring Garden
- \*Moore Elijah, waiter h 828 Johnson
- Moore Eliza Miss, h 1033 w Market

**Picture  
Frames  
Mirrors  
Mouldings  
Photo-Enlarg-  
ing  
"High Art"  
Subjects**

**G  
R  
E  
E  
N  
S  
B  
O  
R  
O  
  
A  
R  
T  
  
&  
MFG. Co.**

**WHOLESALE  
RETAIL**

**108 W.  
Washington  
Phone 926.**

**Carolina Cornice  
and Skylight Co.**

**Anything in Sheet Metal Work**

Southern Ry. and Ashe St.

PHONE 256

# John T. Hunt & Co.

**CONTRACTORS  
AND BUILDERS**

603 WALKER AVENUE

PHONE 878

Estimates Furnished on Application

# Central Hardware & Mantel Co.

Mantels, Tiles and Grates, and Builders' Hardware

314 SOUTH ELM STREET  
PHONE 166

MOORE

(288)

MOORE

- \*Moore Ethel, maid h 501 Martin
- \*Moore Eva, cook 222 s Spring
- Moore Falconer K, call boy h 433 w Bragg
- Moore Fred W, mgr C D Kenny Co h 301 w Washington
- \*Moore Garfield, h 829 Vance
- \*Moore Georgie, h 106 Clinton
- \*Moore Gertrude, laundress h 828 Johnson
- Moore Hall P, buggy trimmer h 433 w Bragg
- \*Moore Inez E, teacher h 232 Mebane
- MOORE J S & CO (INC)**, dlrs in all kinds of lumber etc room  
1 Greensboro Loan & Trust Co Bldg, Joseph S Moore pres,  
Robert A Moore v-pres, O T Leonard sec-treas—phone 404
- \*Moore James, lab h Lutherville
- Moore John C, clk The Benbow Cigar Stand h 406 w Sycamore
- Moore John G, watchman rms N C State & Industrial College
- \*Moore John J, driver h 434 n Spring
- Moore Joseph S, pres J S Moore & Co (Inc), h 2400 Spring  
Garden—phone 748-1 Ring
- \*Moore Josie, h 829 Vance
- Moore Lacy, civil engrn So Ry rms 164 Benbow Arcade
- Moore Lillie M Miss, h 121 Bain
- \*Moore Mannie, lab h 262 New Street al
- \*Moore Martha, laundress h 455 Cole
- \*Moore Mary, h 262 New Street al
- \*Moore Mary, cook h 615 e Gaston
- Moore Mary Miss, h 1033 w Market
- \*Moore Mary E, h 501 Martin
- Moore Mary Taylor Miss, registrar N C State N & I College
- \*Moore Millie, h 829 Vance
- \*Moore Nannie, laundress h 422 Lindsay
- Moore Ora H Mrs, boarding 406 w Sycamore
- \*Moore Peter, driver J W Scott & Co 113 w Washington
- Moore R Bell Miss, bds 306 n Forbis
- Moore Richard I, deputy clk Superior Court h 217 Lyndon
- \*Moore Rigdon C Rev, pastor Trinity A M E Zion Church h  
501 Martin
- \*Moore Robert, lab h Mitchell al nr e Market
- Moore Robert & Co, cotton Dixie Bldg, Edward H Fellows  
mgr
- Moore Robert A, v-pres J S Moore & Co (Inc) h Red Springs,  
N C

Tool Making  
Gasoline Engines

# Clymer Machine Co.

PHONE 121

No Job  
Too Big  
No Job  
Too Small

# Cape Fear Manufacturing Co.

LUMBER AND SHINGLES.

Phones 70 and 96.

Whittington St. and Southern R<sub>y</sub>.

MOORE

(289)

MOREHEAD

Moore Rufus A, clk O F Pearce h 406 w Sycamore  
Moore Sallie Miss, h 121 Bain  
Moore Thaddeus M, h 1033 w Market  
Morehead Township Public School, Third nr Battle Ground rd  
\*Moore Ulma M, teacher h 232 Mebane  
\*Moore White, carp h 109 Chestnut  
\*Moore William, lab h 615 e Gaston  
Moore William H, clk O F Pearce h 121 Bain  
Moore William M, cabtnkr h 121 Bain  
Moore William S, dry goods 123 e Market rms 214 e Market  
Moorefield James R, provisions h 614 w Lee  
Moose M Grace Miss, h 742 w Lee  
Moose Roy J, photog William J Moose h 742 w Lee  
Moose Walter R, clk James H West h 742 w Lee  
Moose William J, photog 330½ s Elm h 742 w Lee  
Mophin A R, clk R M S bds 303 Gorrell  
\*Moran Lelia, cook 116 s Spring  
Moravian Church, e Lee cor Arlington  
Morefield William J, clk R M S h 314 Asheboro  
\*Morehead Draper, lab h 9 Reid  
\*Morehead Edna, h 625 s Macon  
\*Morehead Ella, h 1319 New  
\*Morehead Esther, h 1319 New  
\*Morehead Frederick, janitor Lindsay Street Graded School  
\*Morehead Henrietta, h 228 e Gaston  
Morehead James T (M & Sapp), h 205 w Sycamore  
Morehead James T Jr, atty h 215 s Eugene  
\*Morehead John, lab h 2024 Ashe  
Morehead Joseph M, h 215 e Eugene  
\*Morehead Julia, laundress h e Market, Jonesboro  
\*Morehead Len, lab h 803 Wilmington  
\*Morehead Leonard, lab h 906 Johnson  
\*Morehead Mary, h 227 n Gilmer  
\*Morehead Milton, porter h e Market, Jonesboro  
Morehead Minnie Miss, h 205 w Sycamore  
\*Morehead Oscar, h 10 Reid  
\*Morehead Percy, lab h 906 Johnson  
\*Morehead Robert, lab h 371 w Bragg  
\*Morehead Robert, lab h Benbow nr Bilbro  
\*Morehead Susan, laundress h Benbow nr Bilbro  
\*Morehead Thomas, fireman h 118 s Dudley

“MACK,” The Sign Man

PHONE 464

**CUNNINGHAM BROS**

COAL AND WOOD

PROPRIETORS CITY DRA Y LINE

PHONE

8

# MRS. S. WITHERSPOON SUMMERS

308 Dixie B'ld'g

Oppo. Hotel Guilford

Reasonable Rates

Office Phone 519

Court Reporter, Public Stenographer and Employment Agency : : : : :

Multigraph Work : : : : :

Satisfaction Guaranteed

E. D. TESSIER, Supt.

Fire Proofing

J. N. LONGEST, Sec.-Treas.

## Central Carolina Construction Co., Inc., General Contractors

Steel Construction Reinforced Concrete

W. C. BAIN, Pres.

All Classes of Building

MOREHEAD

(290)

MORRISON

\*Morehead Warren, cook 313 e Washington

\*Morehead William E, carp h 810 Ashe

Morehead & Sapp (James T Morehead, Oscar L Sapp), attys at law 104½ n Elm

Morer Charles E, lab P O h R F D No 6

Morgan Cicero, clk W F Pickett & Co h 250 Summit av

Morgan Clairissa Mrs, h 250 Summit av

Morgan David E, blksmith Oettinger Buggy Co h 622 Keogh

Morgan Edward L propr Farmers Warehouse h 411 n Cedar

\*Morgan Fayette, driver h 2084 East

Morgan Jennie Miss, h 433 Washington al

\*Morgan John H, watchman h 806 Ashe

Morgan John W, lab h 912 s Elm

Morgan Maggie wid Robert, h 436 w Greene

\*Morgan Rufus, lab h 403 n Macon

\*Morley Chester, cook h 365 w Whittington

\*Morley Sallie, laundress h 365 w Whittington

\*Morris Charles, lab h 1069 n Greene

\*Morris Esther, laundress h 365 w Whittington

\*Morris Gammon, h 509 Bennett

Morris Green M (M & Millershan), h 212 n Elm

Morris Hallie W wid B S, h 325 Gorrell

Morris Harry S, student h 203 n Mendenhall

Morris J Hubert, student h 203 n Mendenhall

**MORRIS JAMES C**, contr and builder Ashe cor So Ry and pres Kirkpatrick Brick Co h 208 n Mendenhall—res phone 145

Morris Johanna K wid Mills E, h 502 Summit av

\*Morris John P Rev, v-pres Bennett College h 509 Bennett

Morris Lola L Miss, h 203 n Mendenhall

\*Morris Lucy, h 509 Bennett

Morris Samuel S, express msgr h 321 Gorrell

Morris & Millershan (Green M Morris, George W Millershan), furniture 212 n Elm

Morrisette Allen L, pressman h 205 Battle Ground av

Morrisette Ethel Miss, h 925 Asheboro

Morrisette Etta wid D H, h 925 Asheboro

Morrisette Lota G Miss, h 925 Asheboro

Morrisette Mary D Miss, h 925 Asheboro

Morrison Bros (Robert and Charles), grocers 600 Ashe

Morrison Charles (M Bros), h 363 w Lee

Morrison Elmer E, see to supt So Ry rms 200 n Davie

## Greensboro Pressing Club

234½ S. ELM

W. N. HINTON, Propr.

HIGH-GRADE

Cleaning and Pressing

Phone 162





# Columbia Laundry Co.

## Launderers, Cleaners, Dyers

PHONES 176-633

MORRISON

(291)

MOUNT

- \*Morrison Jennie, h 1005 e Bragg
- Morrison Neil H, mill hand h 919 Church
- Morrison P W, transfer clk So Express Co rms 404½ Ashe
- Morrison Robert (M Bros), h 517 w Lee
- Morrison S Reese, trav salesman h 648 Chestnut
- Morrison William J, h 363 w Lee
- \*Morrow James, driver h 618 e Market
- \*Morrow James, driver h 715 Guilford av
- \*Morrow Jessie, teacher h 901 Lindsay
- \*Morrow Lottie, h 901 Lindsay
- \*Morrow Morris M, lab h 407 n Macon
- \*Morrow W Henry, lab h 112 n Gilmer
- Morton B Douglas, engrn h 710 Walker av
- \*Morton Giles, lab h Battle Ground rd nr Greene
- Morton Jake R, engrn h 608 Morehead av
- \*Morton Luke, lab h 1069 n Greene
- Morton Margaret Miss, h 1407 Spring Garden
- Morton Rufus J, propr Stove & Furniture Exchange Dairy nr  
Morton av
- Morton Sallie G Miss, h 710 Walker av
- Moseley Charles W, physician 119½ s Elm, h 215 s Mendenhall
- Moseley Dorris S Miss, h 406 e Market
- Moseley James W, tinner h 406 e Market
- Moseley Laurie, mgr Owego Bridge Co h 628 n Elm
- Moseley Lillian Miss, h 215 s Mendenhall
- Moseley Sallie C wid Daniel, boarding 406 e Market
- \*Moseley William, cook Union News Co's restaurant
- Moser C Edward, engrn Pintsch Compressing Co h 1025 Ash-  
boro
- Moser Jere M, bkkpr American Exchange Bank bds 1232  
Ranpdolph av
- Moser William L, carp h G cor Portland av, Glenwood Park
- Moses I H, mgr J H Cutter & Co h Benbow Arcade
- Moss Lucy M wid W F, h 836 w Market
- \*Motley Carrie, cook h 428 Cole
- \*Motley Fannie, h 517 High
- \*Motley George, waiter h 517 High
- \*Motney Calvin, driver h 601 s Spring
- Mount Airy Orchard Co, 110 e Gaston John A Young pres,  
H M Blair, sec-treas; J B Sparger, v-pres

**Castings**

Iron and Brass

**C  
O  
O  
K  
-  
L  
E  
W  
I  
S**

**Foundry  
Co., Inc.**

Fulton St. and  
Southern Ry.

**PHONE 632**

**VANSTORY CLOTHING CO.**

236-238 S. Elm St.

*Fair Prices  
With Good Results*

C. H. McKNIGHT, Mgr.

# ODELL HARDWARE CO.

## Mantels, Grates and Tiles

MT PISGAH

(292)

MURRAY

**Gas**

**Stoves**

\*Mt Pisgah Primitive Baptist Church East nr e Lee, Rev William E Slade pastor

\*Mt Sinai Baptist Church, Lindsay cor Beech Rev Richard H Harris pastor

\*Moyer Peter, lab h 1016 s Cedar

Muir Edith Miss, h 804 Summit av

Muir Farquharson J, cloth expert h 804 Summit av

\*Mullen Christopher, lab h 938 s Cedar

\*Mullen Isaac, lab h 938 s Cedar

\*Mullen Paul, lab h 938 s Cedar

**Gas**

**Water**

**Heaters**

Mullican Luther C, salesman J W Bloxton & Co h 218 e Bragg  
Mullican W P, woodwkr Cape Fear Mnfng Co h s Elm beyond limits

\*Mumford William, lab h 410 n Gilmer

Mundy James U, instructor Bennett College h 936 e Washington

\*Mundy Mamie B, teacher Bennett College h 936 e Washington

Murchison John A, carp h 1240 Randolph av

\*Murchison Mary, h 221 Jeffreys al

Murchison Roy M, clk Odell Hardware Co h 422 e McCulloch

Murchison Roy M Mrs, stengr Cone Export & Commission Co h 422 e McCulloch

\*Murdock Wiliam, waiter h 832 Johnson

Murphy Mrs (Cornelius C & Isaac W), stoves and tinware 344 s Elm

Murphy Cornelius C (M Bros) h Magnolia nr s Park Drive

\*Murphy George, cleaning and pressing 108 Lewis h 610 s Macon

**SOLD**

**EASY**

**TERMS**

Murphy Isaac W ( M Bros), bds 400 s Eugene

\*Murphy James, lab h 219 Percy

Murphy Mary A wid James, h 2086 e Market

Murphy Otis A, special agt Dixie Fire Insurance Co, Dixie Bldg

\*Murphy Sarah, laundress h 2096 Holly

\*Murphy Thomas, porter h 639 Lindsay

**MURPHY THOMAS J, atty-at-law 102 Court sq and sec-treas  
Gate City Building and Loan Assn h 516 Summit av—res  
phone 656**

\*Murphy Wiley, lab h 2022 Ashe

Murray A Thomas, salesman Medearis-Jones Furniture Co h 222 s Forbis

**N.C.P.S.Co.**

**Phone 331**

\*Murray Clay E, grocer 901 e Market h co

Insure your Property in the

and keep your money at home

**Dixie Fire Insurance Company Assets over \$1,500,000.00**

of GREENSBORO, N. C.

Represented by all Agents

# The Life Insurance Co. of Virginia

is a regularly organized Life Insurance Company operating under a Special Charter from the State of Virginia. : : : :

ORGANIZED 1871

HOME OFFICE - - - - - RICHMOND, VA.

T. M. HARGRAVE, Supt., Rooms 300-01, 3rd Floor, McAdoo Bldg., Greensboro, N. C.

MURRAY

(293)

MYRICK

- \*Murray Daisy, laundress h 123 Watts
- Murray Ernest A, foreman Coulter & Lowry Co (Inc), h 1025 Caroline
- Murray Forrest H, student h 606 Fifth av
- Murray Ira E, lab h 217 w Bessemer av
- Murray James A, butcher 901½ e Market h co
- Murray John W, trav salesman h 606 Fifth av
- Murray Margaret A wid W R h 323 Asheboro
- Murray Maude Miss, h 204 Lyndon
- \*Murray Robert, lab h 1005 e Bragg

**MURRAY ROBERT W**, all kinds of insurance, Greensboro National Bank Bldg 233½ s Elm—phone 163 h 323 Asheboro—res phone 264 (see adv front and back cover)

- \*Murray Samuel, cook h 123 Watts`
- Murray Taylor, clk Hotel Clegg
- \*Murray Walter, lab h 123 Watts
- Murray Walter L, bkkpr city clerk's office h 605 5th av
- \*Murrell Louis, lab h 1003 e Bragg
- Murow Lillian Miss, h 334 e McCulloch
- Mursman Jake, clk h 337 Ashe

## MUTUAL BENEFIT LIFE INSURANCE CO OF NEWARK

N J 100½ s Elm, Ernest A Wiles, district agt—phone 479  
Mutual Life Insurance Co, Benbow Arcade T M Winslow dist agt

- Myers Addison C, lumber bds 608 s Elm
- Myers Edward W (M & Bandy), h 525 Douglas
- Myers W R, clk R M S bds 303 Gorrell
- \*Myers William, lab h 120 Beech
- Myers William, painter h 222 w Bragg
- Myers & Brandy (Edward W Myers, Edgar L Bandy), civil engnrs 346 Benbow Arcade
- Myrick Ada Miss, h 116 McIver
- Myrick Annie V wid Joseph A, boarding 219 s Greene
- Myrick Jessie Miss, dep U S Marshall h 219 s Greene
- Myrick John M, paying teller Greensboro Loan & Trust h 219 s Greene
- Myrick Joseph, clk Dixie Fire Insurance Co h 219 s Greene
- Myrick Stephen S Rev, pastor Friends Church h 225 e Lee

# Ellis, Stone & Co.



The  
Home of  
Depend-  
able  
Mer-  
chandise  
for  
Ladies



# Ellis, Stone & Co.

The One  
Price Store

# Kellam Hospital

*Cures Cancers, Tumors and  
Chronic Sores*

PHYSICIANS TREATED FREE  
RICHMOND, VIRGINIA

SEE OPPOSITE PAGE 180

# Howard Gardner Prescription Druggist . .

Opposite Post Office

Phones, 23 and 428

NASH

(294)

NEESE

## N

Now is the time to begin buying your Drugs, Soaps, Perfumes, Hair, Tooth and Nail Brushes, Combs, Toilet Articles and everything you want from a first-class drug store, and having your prescriptions accurately filled at lowest prices, at

**HELMS' DRUG STORE,**

Phone 89.

Opp. The McAdoo Hotel.

Nash Hugh W, clk h 312 Ashe

Nash Leonidas L Rev, h 312 Ashe

Nash Marvin W, bkkpr Dixie Fire Insurance Co h 312 Ashe

\*Nash Monroe, waiter h 233 n Gilmer

Nash Sue Miss, teacher N C State N & I College

National Biscuit Co, 337 s Davie James M Rankin sales agt

**NATIONAL SURETY CO**, of New York, 301-302 Dixie Bldg

W B Merrimon, agt

\*Neal Annie, h 513 High

\*Neal David, lab h 504 Stratford al

Neal Israel E, distributing clk P O h 515 Guilford av

\*Neal George, lab h Gray beyond limits

\*Neal Lacy, cook 661 Chestnut

\*Neal Minnie, h Wilmington nr Bragg

\*Neal Paul, porter M S Jeffreys h Gray nr Whittington

Neal Peter W, distributing clk P O h 705 Broad av

\*Neal Samuel, driver Power & Armstrong Co e Market & So

Ry tracks

Neale Eillene M Miss, h 1301 w Lee

Neale Mary F Miss, h 1301 w Lee

Neale William McC, mech engr h 1301 w Lee

Neason John J, salesman h 705 Dick

Neevus Henry W, planter h 119 Smith

Neeley Beatrix Miss, h 914 Asheboro

**NEELLEY CHARLES F**, chief of police office City Hall h 905

w Lee

Neese Building, 123 e Washington

Neese Clara Miss, h 603 Asheboro

Neese Cora L Miss, stengr Sherwood Bobbin & Mufg Co h 725 s

Elm

Automobile  
Bonds  
Burglary

Health  
Liability  
Plate Glass

Life  
Fire  
Accident

**Insurance**

See **WM. B. MERRIMON,**  
Dixie Building  
Phone 277

# J. Ed. Albright Plumbing and Specialties

214 W. Market

Phone 440

Residence Phone 349

Yellow Pine  
White Pine  
Hardwoods

(See bet pages  
278 and 279)

# LUMBER

WOODWARD & SON, Richmond,  
Virginia.



NEESE

(295)

NETTLES

- Neese Edward R, cigar mkr h 908 w Lee  
Neese Eva Miss, h 603 Asheboro  
Neese J Harvie, watchmkr W Neese h 109 Bain  
Neese J Henry, marble works 115 e Washington h 603 Ashe-  
boro  
Neese Joseph G, h 725 s Elm  
Neese Thomas J, plumber h 230 w Bragg  
Neese Vannie Z Miss, stengr Wysong & Miles Co h 725 s Elm  
Neese William, electn h 725 s Elm  
Neese William T, jeweler 33½ s Elm, h 109 Bain  
Nelson Alice D Miss, h 202 s Eugene  
\*Nelson Anderson G, contr 1002 Ashe  
\*Nelson Beulah, cook h Jonesboro  
\*Nelson Carrie, laundress h 820 Austin  
Nelson Daniel T, lieut Salvation Army h 338 Gorrell  
\*Nelson David, bricklyr h 2010 e Market  
\*Nelson Edward, lab h Gray beyond limits  
\*Nelson Frederick, bricklyr h 512 e Gaston  
\*Nelson George, lab h 413 Watts  
\*Nelson Gurney, lab h 820 Austin  
\*Nelson Henry, lab h rear 151 w McCulloch  
\*Nelson Henry, driver h 936 w McCulloch  
\*Nelson Henry, lab h 2110 East  
Nelson John J, h 202 s Eugene  
\*Nelson Lewis E, tailor William J Meares h 301 Beech  
\*Nelson Lizzie, cook h 606 Lindsay  
\*Nelson Mary T, grocer 1000 Ashe h 254 w Whittington  
\*Nelson Morrison, driver h 819 Cumberland  
\*Nelson Nancy, h rear 151 w McCulloch  
Nelson Olivia S Miss, h 202 s Eugene  
Nelson Philip, asst engr maintenance of way So Ry h 118  
Wainman  
\*Nelson Robert, porter Vogue Shoe Store h 228 Mebane  
Nelson Walter, cleancr Piedmont Pressing Club h 120 s Gilmer  
\*Nelson Walter N, teacher N C A & M College h 903 Lindsay  
\*Nelson William, hostler h 228 Mebane  
\*Nelson William, lab h 820 Austin  
\*Nelson William M, lab h 2055 e Market  
\*Nelson Wilson A, porter h 938 w McCulloch  
\*Nettles William, driver Herring Furniture Co h 501 Strat-  
ford al

Picture  
Goods

Wholesale

Retail

G  
R  
E  
E  
N  
S  
B  
O  
R  
O  
  
A  
R  
T  
  
&  
  
MFG. Co.

108 W. Washington

Phone 926

Carolina Cornice  
and Skylight Co.

Manufacturers of  
Cornices, Skylights  
and Ventilators

Southern Ry.  
and Ashe St.  
Phone 256

# Fariss, Klutz Drug Company

Opposite Hotel Guilford

PHONE 36

Cone

Sign

Works

342 S. Elm

Phone 1200

I

S

I

G

N

S

I

Successors to

Henley

Cone Sign

Works

NEVILLE

(296)

NICHOLSON

Neville Andrew J, waiter Clegg's Cafe h Hotel Clegg

\*Nevill George, lab h 608 e Gaston

\*Nevill Whitfield F, hackman 313 Beech

\*Nevill Wilbert, porter h 313 Beech

**NEW BRADY HOUSE (THE)**, 602-604 s Elm, John W Brady  
phone 982

\*New Zion Baptist Church, Mills Row nr Cedar, Rev Noah  
Headen pastor

\*Newby Aurelia, h 408 n Gilmer

\*Newby Cora, 427 Arlington

\*Newby Julia, h 408 n Gilmer

Newell Burton M, clk ins dept Greensboro Loan & Trust Co h  
740 Pearson

Newell M G Co (Inc), carriages and harness 336 s Elm, R G  
Campbell pres, M G Newell sec-treas and mgr

Newell Mary wid A G, h 612 Asheboro

Newell Myron G, sec-treas and mgr M G Newell Co (Inc) h  
740 Pearson

\*Newland Sallie, h 821 Vance

**NEWMAN GEORGE F.** pres Newman Machine Co (Inc) h  
728 w Lee—phone 875

Newman Henry L, mehts bds 713 w Lee

Newman Lindell A, condr h 706 s Spring

**NEWMAN MACHINE CO (INC)**, mnfrs of wood working  
machinery, Jackson nr So Ry, G F Newman pres, William  
W Smith v-pres, M Sternberger sec-treas—phone 701 (see  
back cover)

\*Newsom Edward, lab h 905 Johnson

\*Nichols Arthur, lab h 1307 New

Nichols Edward G, city editor Greensboro Daily News 105 e  
Davie

\*Nichols James J, uphr h 905 Johnson

Nichols Mamie Mrs, milliner Selma Lamb & Co h 403 Cedar

\*Nichols Oscar, driver The Independent Ice & Coal Co (Inc)  
762 w Lee

\*Nichols William, lab h 905 Johnson

\*Nicholson Ella, h 824 Vance

**NICHOLSON FRANCIS H.** asst cashier American Exchange  
Bank h 410 s Edgeworth

Nicholson Joseph W, sec-treas Eudora Land Co (Inc) h 616 w  
Market

Machinery  
Repairs

## Clymer Machine Co.

Machinery  
Built to Order

PHONE 121

# Guilford Lumber Mfg. Co.

523-531 ASHE STREET

Long Distance Phone No. 6 and North State

Dealers in all Kinds of  
ROUGH AND DRESSED LUMBER

Plate and Window Glass

Agents for Paroid Roofing, the Roof that  
Lasts and the Roof that Everybody Uses

NICHOLSON

(297)

NORTH

Nicholson Mary Miss, h 1411 Spring Garden  
Nicholson Randolph, farmer h Railroad av cor Bruce av  
Nicholson Van B, student h 616 w Market  
\*Nicholson York, lab h 824 Vance  
\*Noble Fannie L, laundress h 325 Dixie al  
\*Noble James A, soft drinks h 407 Bennett  
\*Noble Lottie, laundress h Jonesboro  
\*Nocho Jacob R, clk R M S h 401 e Market  
Nolan D Bernard, chf dispatcher So Ry h 339 Gorrell  
Norman Training School, Curry Bldg, R A Merritt prin  
Norman Caleb F, blksmith Rowe & Roach Co (Inc) bds 124  
w Lee  
Norman Charles N (Smith & N), rms 417 Southern Life &  
Trust Bldg  
Norman Della Miss, h 902 Douglas  
Norman George W, physician Pomona  
Norman Hattie Miss, h 902 Douglas  
Norman J Will, trav salesman J Van Lindley Nursery Co h  
Pomona  
Norman Laura Miss, h 902 Douglas  
Norman Milton, sec-treas Guilford Coal & Wood Co h 902  
Douglas  
Norman Thornton S, ship clk The Standard Gillett Co h 902  
Douglas  
Norris Clarence L, mill hand h 522 Schenck  
Norris Dora Miss, teacher Bible & Literary Training School h  
900 Silver Run av  
Norris L John, pressman Joseph J Stone & Co (Inc) bds 306 w  
Washington  
Norris Rosa E Miss, h 522 Schenck  
Norris William R, painter h 522 Schenck  
\*North Carolina A & M College Farm, e Market 1 mile from  
limits, Oscar Dick overseer  
\***NORTH CAROLINA AGRICULTURAL & MECHANICAL  
COLLEGE FOR THE COLORED RACE (THE)**, 212 n Dud-  
ley, James B Dudley pres, A T Whitsett sec-treas—pres-  
ident's office phone 47, Mechanical Dept—phone 1004 (see  
adv page 8)  
North Carolina Children's Home Society (The), 506 So Life &  
Trust Bldg, W B Streeter spt

MARBLE, GRANITE and STONE for Building and Cemetery Work.

# ROWE & ROACH CO., Inc.

GRANITE BUILDING WORK A SPECIALTY.

Marble Yard: Cor. W. Market and Greene Sts. Phone 64. Granite Yard: West Lee, Corner Railroad Ave. Phone 247.

# “Send it to DICK”

# Leak, Halladay Co.

Incorporated

112 W. Washington St. Phone 204

## Exclusive Carpet and Wall Paper Store

*We carry everything in the Carpet and Wall Paper Line, and will make it to your interest to see us before placing your order :: :: ::*

E. D. TESSIER, Supt.

**Central Carolina Construction Co., Inc., General Contractors**

J. N. LONGEST, Sec-Treas.

W. C. BAIN, Pres.

Fire Proofing

Steel Construction Reinforced Concrete

All Classes of Building

NORTH

(298)

NOWLAN

North Carolina Christian Advocate (weekly), 110 e Gaston, Hugh M Blair editor

\*North Carolina Mutual and Provident Ins Co, 102 Fayetteville, E B O'Neill supt

**NORTH CAROLINA PUBLIC SERVICE CO, 200 s Elm, L H Hole pres, Z V Taylor v-pres, L H Hole Jr treas, E C Deal mgr—phone 331 (see left side lines)**

North Carolina Public Service Co, gas plant 112 to 118 n Forbis North Carolina State Normal and Industrial College (The),

Spring Garden nr Lithia, Julius I Foust president and dean North Carolina Trust Co, 112 e Market, A W McAlister pres, A M Scales 1st v-pres and genl counsel, Paul W Schenck 2d v-pres, Robert J Mebane sec-treas

North Carolina White Ribbon (monthly), 506 Summit av, Mrs Ellen J W Preyor editor

North Sallie A wid Thomas, h 610 Morehead av

**NORTH STATE MUTUAL LIFE INS CO OF KINSTON, N C 102-103 McAdoo Bldg Joseph S Phipps district mgr**

North Thomas, mehst h 610 Morehead av

North W Albert, mehst h 610 Morehead av

Northcott John A, contr 405 n Cedar

**NORTHROP S & W H LUMBER CO (INC), saw and planing-mill, Surry cor Queen, Wilmington, N C**

\*Norwood Florence, h rear 2193 Ashe

\*Norwood Henry, lab h rear 2193 Ashe

\*Norwood James, lab h rear 2193 Ashe

Nowell Arthur H, opr W U Tel & Cable Co h 206 s Forbis

Nowell Edwin, drug clk Greensboro Drug Co bds 111 e Gaston

Nowell John L, clk Hotel Guilford Cigar & News Stand h 206 s Forbis

Nowell Robert E, clk h 206 s Forbis

Nowlan Edward J, foreman h 631 s Cedar

Nowlan Joseph, stonectr h 631 s Cedar

## O

Our customers are increasing; don't you want to join in the procession and get pure drugs, delicious fountain drinks, cigars, &c., at

**HELMS' DRUG STORE,**

Phone 89

Opposite McAdoo Hotel.

PHONE 562

P. O. BOX 733

**F. A. WESTON**  
**ARCHITECT**

406-407-408 McADOO OFFICE BUILDING, 113 S. ELM



# Greensboro Drug Co.

"On the Square"  
Filling Prescriptions our Specialty  
Max T. Payne, Mgr.  
Cor. opposite Post Office  
Two Phones, 330 and 704

OAKDALE

(299)

OLD

**OAKDALE DAIRY**, Battle Ground rd nr Water Works  
Thomas D Hardin propr—phone 835

Oakley Curtis M, condr h 651 s Spring

Oakley Daniel W (O & Buchanan), h 712 Railroad

Oakley David A, farmer h 520 w Lee

Oakley Elizabeth wid T C, h 613 w Gaston

Oakley Eugene McC, trav salesman h 613 w Gaston

Oakley & Buchanan (Daniel W Oakley, Charles C Buchanan),  
real estate 301½ s Elm

Oates Martetia R wid George P, h 427 Walker av

**OCEAN ACCIDENT & GUARANTY CORPORATION (LTD)**,  
1st floor Benbow Arcade, Miller & Mebane genl agts

O'Connor Mary E wid James, h 927 Asheboro

O'Connor Pearl Miss, h 927 Asheboro

Odd Fellows Hall, 120 w Market

\*Odd Fellows Hall, 505 e Market

Odell Fred C (W B Merrimon & Co), h 501 w Washington

**ODELL HARDWARE CO**, hardware and mill supplies 321-325  
s Elm and 324-326 s Davie, J A Odell pres, J Norman Wills  
sec, C H Ireland treas and genl mgr—phones 26 (see top  
lines and inside front cover)

**ODELL JAMES A** pres Odell Hardware Co, h 313 e Washing-  
ton

Oettinger Buggy Co (Jacob R and Eli M Oettinger), 301 n  
Greene

Oettinger Eli M (Oettinger Buggy Co), rms 157 Benbow  
Arcade

Oettinger Jacob R (Oettinger Buggy Co), h 287 Belle Mead av

Ogburn Bessie B Miss, h 402 w Washington

Ogburn Herbert H, salesman h 402 w Washington

Ogburn Thomas B, sec-treas Carolina Real Estate & Investment  
Co and notary 116 s Elm h 218 Ashe

Ogburn Thomas J Rev, pastor Grace Methodist-Protestant  
Church h 402 w Washington

Ogburn William C, livery h 661 Chestnut

\*Oglesby Susan E, clk Piedmont Mutual Life Ins Co h 211 n  
Gilmer

\*Oglesby Thomas, lab h 211 n Gilmer

O'Halloran Grace Miss, head waitress The McAdoo

O'Keefe Leo P (Piedmont Renovating Co), bds 117 s Forbis

Old City Cemetery, 713-719 Ashe

Benbow Arcade

Clapp's Fine Footwear for Men

205 S. Elm—Phone 817.

Ricks-Donnell-Medearis Company

**WILLS BOOK AND STATIONERY CO.**  
**BOOKSELLERS, STATIONERS and OFFICE OUTFITTERS**

206 S. Elm St.

PHONE 194

Office Supplies of all kinds, Typewriters and Filing Cabinets

# Tuxedo Cigar Store & Pool Parlor

106 S. ELM

H. BURKHIMER

PHONE 499

High-Grade Cigars and Tobaccos

Daily Newspapers and Periodicals

## Cook

with

## GAS

Use

## Elec-

## tric

## Power

N. C. P. S. Co.

Phone 331

OLD

(300)

OSBORNE

Old North State Paper Co, 408 Ashe, D W Bagley pres, A W Bagley sec

\*Oldham Alexander A, contr 434 Chestnut

\*Oldham Amy, laundress h 1003 e Market

\*Oldham Bessie laundress h 1003 e Market

Oldham Mary C Miss, nurse 401 Blandwood av

Oldham Pleasant H, shoemkr h 910 Church

Oldham W Edward, weaver h 910 Church

Olive Collier C, clk P M Pettit h 715 Walker av

Olive Corday R Miss, h 715 Walker av

Olive E Mozelle Miss, h 715 Walker av

Olive Johnson C, butcher City Mkt h 715 Walker av

\*Oliver Addie, h 619 High

\*Oliver James, lab h 619 High

O'Neal J M, agt h 226 n Spring

O'Neale Daisy Miss, teacher Lindsay Street Grammar School rms 319 Church

O'Neil John H, agt North State Mutual Life Ins Co h 229 Mebane

\*O'Neill Edward D, supt North Carolina Mutual and Provident Ins Co h 308 e Gaston

Oppleman Philip (Greensboro Loan Office), h 204 s Forbis

Original Four Greensboro Fire Ins Co's (The), 112 e Market

Orrell Charles W, painter h 908 Church

Orrell Percy I, paperhng'r h 906 Church

Orrell Washington C, painter h 906 Church

Orzali John, shoemkr 206 w Market h 110 Luey

Osborn Jennie wid William, h 120 n Forbis

Osborn Lindley E, rural carrier P O h R F D No 3

Osborn William H, pres The Keeley Institute and Cunningham Brick Co h 502 w Washington

Osborne Bertha Miss, h 707 Bilbro

Osborne Charles F, chf dispatching clk P O h 438 s Mendenhall

Osborne Elmer E, carp h Florida av nr Warren

Osborne Eugene, carp h Florida av nr Granite

Osborne Henry F, shoemkr h 331 w Lee

Osborne Homer E, helper h 707 Bilbro

Osborne James K, foreman h 1211 Walker av

Osborne Jane wid Wiley W, h 707 Bilbro

Osborne Samuel S, propr Central Pressing Club h 424 Church

Osborne Thomas C, woodwkr Cape Fear Mnf'g Co h 922 w Lee

Insure your Property in the

and keep your money at home

## Dixie Fire Insurance Company Assets over \$1,500,000.00

of GREENSBORO, N. C.

Represented by all Agents

# The Life Insurance Company of Va. is

The OLDEST Southern Life Insurance Company.  
The LARGEST and STRONGEST Southern Life Insurance Co.  
The PIONEER Southern Industrial Life Insurance Company.

T. M. HARGRAVE, Supt., Rooms 300-01 3rd Floor, McAdoo Bldg., Greensboro, N. C.

OSBORNE

(301)

PADGETT

Osborne Vaughan, lab h 707 Bilbro  
Osborne William J, engnr h 1701 Spring Garden  
Osley J Edward, barber bds 402 s Eugene  
O'Sullivan Josephine L Mrs, h 120 Ashe  
Our Church Record (weekly), 302½ s Elm, J Flavius McCulloch editor  
Overbey Carrie I Miss, h 304 McAdoo av  
Overbey Daniel A, pres W L Clement Lumber Co h Danville, Va  
Overbey W S & Son (Walter S and W Raymond Overbey), blksmiths 201 Hughes al  
Overbey W Raymond (W S O & Son), h 304 Hughes al  
Overbey Walter S (W S O & Son), h 304 McAdoo av  
Overman Daisy Miss, meh opr bds 405 w Bragg  
Overman Giles, woodwkr h 420 Fields av  
Overman Hugh, woodwkr h 420 Fields av  
Overman Jesse, woodwkr h 420 Fields av  
Overman Lizzie Miss, h 602 w Market  
Overman Roxie Miss, bds 110 Bain  
Overton Abner J, yard condr h 422 w Bragg  
Owego Bridge Co, 52 Benbow Arcade, Laurie Moseley mgr  
Owen Edith G Miss, h 412 n Elm  
Ozment Elizabeth L wid Nathan, h 1301 n Elm  
Ozment Julius J, buggymkr h 1312 Caroline  
Ozment N Edgar, foreman h 1312 Caroline

## P

Purity of drugs used in prescriptions and accuracy and care in compounding same by experienced and reliable pharmacists is why the people ask their physician to leave their prescriptions at

Phone 89

**HELMS' DRUG STORE,**  
Opp. The McAdoo Hotel.

Pace John L, stengr J W Scott & Co bds 406 w Sycamore  
Pacific Mutual Life Insurance Co of California, 307 Dixie Bldg,  
A Thompson genl agt  
Padgett Harvey R, grocer 909 e Bragg

Ellis,  
Stone  
& Co.



Dry  
Goods,  
Notions  
and  
High-  
Grade  
Ready-  
to-Wear  
Gar-  
ments



Ellis,  
Stone  
& Co.

The  
One  
Price  
Store

# Kellam Hospital

*Cures Cancers, Tumors and  
Chronic Sores*

SEE OPPOSITE PAGE 180

PHYSICIANS TREATED FREE  
RICHMOND, VIRGINIA

# Howard Gardner

# Prescription Druggist . .

Opposite Post Office

Phones, 23 and 428

PADGITT

(302)

PARIS

Hartford, Conn.  
New York, N. Y.

Greensboro, N. C.

PHONE 277

AETNA LIFE INSURANCE CO.  
NATIONAL SURETY CO.

WM. B. MERRIMON, GENERAL AGENT

Accident, Health and Liability Insurance  
Bonds and Burglary Insurance

Padgitt Charles L, pres Southern Commercial School 110 w  
Washington

\*Page Alexander, lab h 519 High

\*Page Annie, h 519 High

Page B Frank, chemist Justice Drug Co and prin Page's School  
of Pharmacy h 205 s Spring

Page Eldred, bottler h 113 n Spring

Page Emma wid J B, h 513 n Spring

Page Emma C Miss, teacher Greensboro Female College 817 w  
Market

Page F C mgr Jackson-Spring Water Co h Aberdeen

Page Frank L, mgr Mill supply Dept Odell Hardware co h  
114 w Sycamore

Page George, lab h 513 n Spring

Page Henry, lab h Battle Ground rd 2 miles west of city

\*Page Hubbard, porter A D Jones & Co 601 5th av

Page William, lab h 513 n Spring

Page's School of Pharmacy, 308½ s Elm, B Frank Page prin

Palmer Catherine wid Alfred, h 316 s Spring

\*Palmer Eliza, h 605 High

\*Palmer Frederick, lab h 611 Sampson

\*Palmer George, lab h 605 High

\*Palmer John, lab h 2211 Ashe

Palmer John, lab h Battle Ground rd nr Greene

\*Palmer Redrick, lab h 817 Vance

\*Palmer Sallie, h 616 High

\*Palmer Samuel, grocer 616 High

\*Palmer William, lab h 618 e Lee

Pannill Florence D Miss, teacher Asheboro St Public School  
bds 338 Chuch

Parati Otto H, asst engrn maintenance of way So Ry h 222 s  
Park Drive

Parham Alonzo W, piano tuner bds 404½ Ashe

Parham Charles H, framemkr bds 734 w Lee

\*Parham Percy, lab h 511 Bennett

\*Parham Virginia, h 511 Bennett

\*Parham William, asst janitor McAdoo Bldg h 511 Bennett

Paris Charles S, decorator Leake-Halladay Co (Inc) h 628 s  
Elm

Paris Ida V Mrs, bkkpr Gate City Mutual Life & Health Ins  
Co h 628 s Elm

# J. Ed. Albright Plumbing and Specialties

214 W. Market

Phone 440

Residence Phone 349

Yellow Pine

# WOODWARD & SON

White Pine

Rough and Dressed Lumber

Hardwoods (See bet pages 278 and 279)

RICHMOND, VA.



PARISH

(303)

PARSONS

- Parish Clinton A, carp h 907 Bellevue
- \*Parish Dora, h 829 Vance
- Parish E May Miss, h 820 Spring Garden
- Parish Edgar R, varnisher h Hertford nr Lexington av, Greenwood Park
- Parish J Arch, painter J Lewis & Son h Dairy nr Lee
- Parish Mary F wid James M, h Dairy nr Lee
- Parish Mary L Miss, h Dairy nr Lee
- Parish Percy R, clk h 820 Spring Garden
- Parish William G, carp h 820 Spring Garden
- Parish William W, woodwkr h Dairy nr Lee
- Parker Buck W, colr Morris & Millersham 212 n Elm
- Parker Celia E wid W G, h 838 w Market
- Parker Francis E, press feeder Joseph J Stone & Co (Inc), bds 710 Ashe
- Parker J A, engnr h Pomona
- \*Parker John, cook Clegg's Cafe h 811 Ashe
- Parker John H, carp h 505 w Brag
- Parker Joseph B, ship clk h 1010 Spring Garden
- Parker Kate Miss, h 838 w Market
- \*Parker Lessie, cook h 405 Beech
- Parker Lucile Miss, h 838 w Market
- Parker Nettie Lee Miss, teacher N C State N & I College
- Parker Ora Miss, h 838 w Market
- \*Parker Pearl, nurse h 307 n Macon
- \*Parker Susan, h 307 n Macon
- \*Parks Dennis, fireman h 904 Austin
- \*Parks John, porter h 906 Austin
- Parks John B, bds 335 w Lee
- \*Parks John C, lab h 143 n Dudley
- Parks Henry, driver Smith's Ice Cream Factory h 801 e Martin
- Parks Nina Miss, milliner Mrs N C Weatherly rms 640 Ashe boro
- Parlor Meat Market, 602 Ashe, Johnson & Rives proprs
- \*Parmelee Eliza, laundress h Ashe nr Benbow
- Parrish John C, carp h 319 n Spring
- Parrish John C, mchst h 719 Dillard
- Parrott Salim, plumber bds 218 w Bragg
- Parsons Thomas L, clk Cone Export & Commission Co h 515 w Gaston

Is not the Interior of the house worth considering?

Consult

**G  
R  
E  
E  
N  
S  
B  
O  
R  
O  
A  
R  
T  
&  
MFG. Co.**

108W. Washington

Phone 926

Wholesale

Retail

**Carolina Cornice and Skylight Co. | Heating and Ventilating**  
Southern Ry. and Ashe St.      PHONE 256

# John T. Hunt & Co.

**CONTRACTORS  
AND BUILDERS**

603 WALKER AVENUE

PHONE 878

Estimates Furnished on Application

## Central Hardware & Mantel Co.

Mantels, Tiles and Grates, and Builders' Hardware

314 SOUTH ELM STREET  
PHONE 166

PARTIN

(504)

PATTERSON

- Partin Mary Miss, saleslady Harry-Belk Bros h 320 s Eugene Eugene
- Paschal E Frank, magistrate h 920 w Lee
- Paschal Edna D Miss, h 920 w Lee
- Paschal Emil F, carp h 920 w Lee
- Paschal Mark A, woodwkr h 418 Fields av
- Paschal Seaburn, lab h Battle Ground rd 2 miles west of city
- Paschal Z B Thomas, carp h 920 w Lee
- \*Pass Frederick, lab h 506 Stratford al
- \*Pass William, elev opr So Life & Trust Co h 442 e Washington
- Pate Elizabeth F Miss, milliner 212 n Elm h 308 Schenck
- \*Patram Peter, lab h Jacksonville
- \*Patram William H, lab h Jacksonville
- \*Patterson Annie, nurse 503 Lindsay
- PATTERSON BROS (Robert L and Mollie L Patterson and George O Fowler), grocers 217 s Elm—phones 400 and 156**
- Patterson Carrie J Miss, h 202 Water
- \*Patterson Charles N, lab h 821 Cumberland
- PATTERSON COMPANY (THE), wholesale grocers and commission merchants 301-303 s Davie, G W Patterson pres, W M Ridenhour v-pres J W Patterson sec-treas—phone 292**
- Patterson Dana G, yardmaster So Ry h 358 w Lee
- Patterson Edward, watchman So Ry h 358 w Lee
- Patterson George C, agt North State Mutual Life Ins Co h 907 Union
- Patterson George W, pres The Patterson Co h Winston-Salem, N C
- Patterson H Eugenia Miss, h 225 n Spring
- Patterson Hugh M, pres Petty-Reid Co h Gregory nr Oak
- Patterson Hugh S, police h 124 Wainman
- Patterson Imogene Miss, h 219 n Spring
- Patterson Inez Miss, h 219 n Spring
- Patterson J D, painter bds 711 Dillard
- Patterson J Will, sec-treas The Patterson Co h 312 e Market
- Patterson James A J, farmer h 202 Water
- Patterson Lalah R Miss, h 225 n Spring
- Patterson Lelia A Miss, h 124 Wainman
- Patterson Mary A Miss, h 219 n Spring
- Patterson Maude S Miss, h 225 n Spring
- Patterson Minora S wid Dr R M, h 225 n Spring
- Patterson Mollie L Miss (P Bros), h 202 Water

Repair Work of Every Description **Clymer Machine Co.** Cast Iron Brazing

PHONE 121

# Cape Fear Manufacturing Co.

DOORS, SASH, BLINDS AND STAIR WORK.

Phones 70 and 96.

Whittington St. and Southern Ry.

PATTERSON

(305)

PAYNE

Patterson Oscar W, salesman J E Cartland & Co h 219 n Spring  
Patterson Ralph H, stengr Wysong & Miles h 124 Wainman  
Patterson Robert L (P Bros), h 401 Blandwood av  
Patterson Rosalie Miss, stengr Greensboro Life Ins Co h 225 n Spring  
\*Patterson Rosie, h 416 n Dudley  
Patterson Sallie M Miss, h 202 Water  
\*Patterson Samuel, lab h 813 Factory  
\*Patterson Sandy, lab h Ashe nr Short Austin  
Patterson W A, ins agt Life Ins Co of Va bds 402 e Lee  
\*Patterson William L, lab h 416 n Dudley  
Patterson William R, salesman Gate City Candy Co h 312 Walker av  
Patterson Wiley E, h 219 n Spring  
Patton George M, atty at law 108 Court sq rms 317 w Market  
Patton James P, clk T M Pickard h 235 n Cedar  
Patton William O (W F Pickett & Co), h 246 Summit av  
Paylor C Homer, driver h 1107 w Market  
Paylor Scott, moving picture opr h 140 Price  
Paylor Frank A, shoemkr 1121½ e Sycamore h 140 Price  
Paylor Herbert Le., accountant Hotel Guilford h 108 Library pl  
Paylor Ida Miss, h 1107 w Market  
Paylor Rosalie E wid C M, h 1107 w Market  
Paylor Russell, clk h 140 Price  
Paylor Vivian Miss, h 1107 w Market  
Paylor William E, trav salesman h 115 Frisco  
\*Payne Ada, cook h 946 Mills Row  
\*Payne Burton, barber h 958 w McCulloch  
\*Payne Charles O, barber h 121 w McCulloch  
\*Payne Clyde, lab h 839 Vance  
\*Payne Clyde, porter h 702 e Market  
Payne Davis L, trav salesman J W Scott & Co bds 210 n Davie  
\*Payne Evelyn, laundress h 948 Mills Row  
\*Payne Hannah, maid h 958 w McCulloch  
**PAYNE MAX T, sec-treas and mgr Greensboro Drug Co h 305 n Elm**  
\*Payne Munford, lab h 120 s Gilmer  
\*Payne Mummie, h 119 s Gilmer  
Payne Leonard C, agt Met Life Ins Co h 232 Haywood av  
\*Payne John, porter h 958 w McCulloch

PHONE 464

“MACK,” The Sign Man

**Coal and Wood** **Cunningham Bros.**  
PHONE 8  
208 E. Washington Street

# MRS. S. WITHERSPOON SUMMERS

308 Dixie B'ld'g

Oppo. Hotel Guilford

Reasonable Rates

Office Phone 519

Court Reporter, Public Stenograph-  
er and Employment Agency : :

Multigraph Work : : : : :

Satisfaction Guaranteed

PEACE

(306)

PEELER

- \*Peace Annie E, h 500 High
- \*Peace Samuel F B Rev, h 500 High
- Pearce Arthur B, condr h 230 e Market
- Pearce Claude E, h 231 e Washington
- Pearce Egbert F, fireman h 515 w Lee
- Pearce Fannie L Miss, stengr Wyson & Miles h 515 w Lee
- \*Pearce Georgia, laundress h e Market, Jonesboro
- Pearce J Wren, clk Couch & Shafer h 225 e Market
- Pearce James R, auctioneer h 225 e Market
- Pearce Lillian E Miss, h 231 e Washington
- Pearce Oscar F, grocer 120 n Elm h 218 e Market
- Pearce Robert E, sergt police h 518 Fifth av
- \*Pearce Robert, lab h e Market, Jonesboro
- Pearce Shirley W, bricklyr h 225 e Market
- Pearson Clifton W, trav salesman Odell Hardware Co 321 s Elm
- \*Pearson Daisy, h 955 e Washington
- \*Pearson John, lab h 955 e Washington
- Pearson T Gilbert, see The Audobon Society of North Carolina  
1034 w Market
- \*Peatross Caroline, h 232 s Gilmer
- \*Peatross John, lab h 310 Beech
- Peck Clara wid D S, h 524 Douglas
- Peck Saza Miss, teacher Asheboro St Public School
- PEEBLES IRA F**, asst cashier Commercial National Bank h  
322 w Gaston
- Peebles John, mill hand h 1005 Virginia
- Peebles Lula Miss, h 123 Tate
- PEEBLES SHOE COMPANY**, 216 s Elm, J Edwain Wood  
propr, C C Hinkle mgr—phone 418
- Peebles Wilson L, clk rms 322 w Gaston
- Peeden Link, woodwkr Cape Fear Mnfgr Co bds 613 Ashe
- Peele Hattie O Miss, h 757 Chestnut
- Peele Henry E, salesman h 407 Lithia
- Peele M Clyde Miss, stengr The North Carolina Children's  
Home Society h 757 Chestnut
- Peele Mary M wid Nathan V, h 757 Chestnut
- \*Peeler Constance H, teacher Bennett College h 936 e Washing-  
ton
- Peeler Luther F, clk Odell Hardware Co h 705 Railroad
- \*Peeler Mary, h 913 Lindsay

E. D. TESSIER, Supt.  
 Fire Proofing  
 J. N. LONGEST, Sec-Treas.  
**Central Carolina Construction Co., Inc., General Contractors**  
 Steel Construction Reinforced Concrete  
 W. C. BAIN, Pres.  
 All Classes of Building

## Greensboro Pressing Club

234½ S. ELM

W. N. HINTON, Propr.

**HIGH-GRADE**

## Cleaning and Pressing

Phone 162





# Columbia Laundry Co.

## Launderers, Cleaners, Dyers

PHONES 176-633

PEELER

(307)

PEPSI-COLA

\*Peeler Mattie A, matron Bennett College h 936 e Washington  
Peeler Shuford Rev, pastor First Reformed Church h 360 w  
Lee

\*Peeler Silas A, pres Bennett College h 936 e Washington  
Pegg Jabez E, watchmkr W L Pegg h 339 n Greene  
Pegg William L, jeweler 337 s Elm h 339 n Greene  
Pegram Annie M Miss, teacher Greensboro Female College 817  
w Market

Pegram Elijah, mill hand h 1013 Virginia  
Pegram Ella V Miss, h 702 Walker av  
Pegram Ina Miss, h 702 Walker av  
Pegram Julius M, salesman h 702 Walker av  
Pemberton E L, salesman bds 114 Library pl  
Pemberton Lillie E Miss, h 508 Asheboro  
Pemberton Thomas R, propr Asheboro Street Pharmacy h 508  
Asheboro

Pemberton William B, farmer h 508 Asheboro  
Pender Joseph S, linotype opr h 1200 Railroad av  
Pender Mamie, h 1019 Oak

\*Penicks Cherry, h 614 s Spring  
Penn John T, v-pres South Atlantic Lumber Co h Asheboro,  
N C

\*Penn Lucy, cook h 2072 e Market  
Penn Thomas J, leaf tobacco 245 n Greene h 473 Church  
\*Pennick John, lab h 336 Percy

Pennington A Brant, engnr h 340 w Lee  
Pennington Harry, foreman h 1115 Summit av  
Penny George T, pres American Realty & Auction Co h High  
Point, N C

Penny James C, v-pres American Realty & Auction Co h 7  
Walnut

Penny Robert D, real estate h 7 Walnut  
Pentacostal Primary School, 900 Silver Run av, Rev W R Cox  
supt

\*People Benjamin A, shoemkr 520 1/2 e Washington  
Peoples Arthur D, carp h 762 Bellevue  
\*Peoples William, lab h 910 Williamson  
Pepper Hattie Miss, stengr The Bradstreet Co bds 256 Belle  
Mead av

Pepsi-Cola Co, 238 s Davie, William S Hire propr

**Castings**

Iron and Brass

**C  
O  
O  
K  
-  
L  
E  
W  
I  
S**

**Foundry  
Co., Inc.**

Fulton St. and  
Southern Ry.

**PHONE 632**

**VANSTORY CLOTHING CO.**

**236-238 S. Elm St.**

*Fair Prices  
With Good Results*

C. H. McKNIGHT, Mgr.

# ODELL HARDWARE CO.

## House Furnishing Goods, Stoves and Ranges

Elec-  
tric  
Power

Cheap  
Clean

Conven-  
ient

N. C. P. S. Co.  
Phone 331

PERDUE

(308)

PETTY

Perdue William M, engnr h 419 s Eugene  
 Perkins A Reid, sec and genl mgr So Trading Stamp Co h 225  
 n Park Drive  
 Perkins Alphonzo N, h 640 Asheboro  
 Perkins Annie L Miss, h 517½ s Eugene  
 Perkins John T, linotype opr The Greensboro Telegram h 921  
 Walker av  
 Perkins Lizzie L Miss, rms 325 w Market  
 Perkins Mary E Miss, h 517½ s Eugene  
 Perkins Maude G Miss, h 517½ s Eugene  
 Perkins Olive M Miss, stengr Newman Machine Co (Inc) h  
 739 w Lee  
 Perkins William F, piano tuner W W Condon h 517½ Eugene  
 Perman John R, farmer h 1220 n Dairy  
 Perman Paul P, clk h 1220 n Dairy  
 Perris Spurgeon, decorator bds 628 s Elm  
 \*Perry Antoinette, cook 222 e Lee  
 Peters Sidney N, v-pres Guilford Plaster & Cement Co h 347  
 Ashe  
 Peters Troy, sec Guilford Plaster & Cement Co h 347 Ashe  
 Peterson Henry, appr bds 512 Cedar  
 Petree Aurelius L, physician The Keeley Institute h 217 Spring  
 \*Pettiford Dora, h Railroad av nr Fair Ground av  
 \*Pettiford Mollie, h 613 s Macon  
 Pettipierre Marie L Miss, h 346 McAdoo av  
 Pettit Arthur S, plumber P M Pettit bds 120 w Lee  
 Pettit P Milton, plumber 114 e Market h 120 w Lee  
 \*Pettress John T, driver C D Kenny Co 225 s Elm  
 Petty Annie F Miss, librarian N C State & N & I College h 211  
 Ashe  
**PETTY CHARLES W, pres Central Electric Co (Inc) h 842  
 Worth av**  
 Petty G E & Co (George E Petty), electrical contrs 302½ s  
 Elm  
 Petty George E (G E Petty & Co), bds 211 Ashe  
 Petty John W, draftsman Cape Fear Mnfng Co rms 271 Benbow  
 Arcade  
 Petty Mary M Miss, teacher N C State N & I College h 211 s  
 Ashe

Insure your Property in the

and keep your money at home

**Dixie Fire Insurance Company Assets over \$1,500,000.00**

of GREENSBORO, N. C.

Represented by all Agents

# The Life Insurance Company of Va. is the Leading Industrial Insurance Company in the South.

Issues Industrial Policies from \$8.00 to \$900.00 with premiums payable WEEKLY on persons from two to seventy years of age. All Claims Paid Within Twenty-Four Hours After Receipt of Proofs of Death.

T. M. HARGRAVE, Superintendent, Rooms 300-01, 3rd Floor, M Adoo Bldg. Greensboro, N. C.

PETTY (309) PHILLIPS

- Petty Mary T Mrs, mgr Benbow Arcade h 271 Benbow Arcade  
 Petty Mary V wid W C, h 211 Ashe  
 Petty-Reid Co, agricultural implts 327 s Davie, H M Patterson  
 pres, Robert S Petty v-pres, B Clarence Campbell sec and  
 treas  
 Petty Robert S, pres and genl mgr Greensboro Boiler &  
 Machine Co and v-pres Petty-Reid Co h 818 Walker av  
 Phelps Albert W, trav salesman h 1215 n Dairy  
 Phelps Sidney, salesman rms 308½ s Elm  
 Phibbs A Frank (Mile Run Grocery Co), h 124 w Lee  
 Phibbs Dora Mrs, boarding 124 w Lee  
 Phibbs Earl M, mch opr h 124 w Lee  
 Phibbs Nettie Miss, h 124 w Lee  
 \*Phifer Joseph, lab h 122 Thomas  
 \*Phifer Lilly, cook 231 Lindsay  
 Phillips Addie, h Oak, Jacksonville  
 Phillips Benjamin B (P & Cox), h 102 e McCulloch  
 Phillips Calvin B, elk bds 315 Walker av  
 Phillips Carlie R, appr h 910 w Lee  
 Phillips Eleanora M Miss, h 121 Frisco  
 Phillips Emerson E, furniture h 208 Water  
 Phillips Emma wid B C, h 407 Laura av  
 Phillips G Benjamin, mgr Deep River Lumber Co h 447 Me  
 Adoo av  
 Phillips George D, cabtmkr h 914 w Lee  
 Phillips George P, printer h 1928 Spring Garden  
 Phillips Jennie E Miss, h 916 w Lee  
 Phillips Lottie L Miss, h 410 e Lee  
 Phillips M Ellen Miss, h 916 w Lee  
 Phillips Nellie E Miss, h 1247 Randolph av  
 Phillips Neuma B, condr h 208 Water  
 Phillips Nora M Miss, cashier Life Ins Co of Va h 1247 Ran-  
 dolph av  
 Phillips Palmer T, salesman h 1247 Randolph av  
 Phillips Rebecca wid John D, h 916 w Lee  
 Phillips Robert M, h 317 s Eugene  
 Phillips Sallie E Miss, h 208 Water  
 \*Phillips Susan, laundress h 410 High  
 Phillips W Lester, appr h 910 w Lee  
 \*Phillips William, lab h 745 Baptist  
 Phillips William H, blksmith 122 Lewis h 910 w Lee

Ellis,  
Stone  
& Co.

FOR

High-  
Grade  
Coat-  
Suits  
Ladies'  
and  
Child-  
ren's  
Coats,  
Walking  
Skirts,  
Shirt-  
waists  
and  
Muslin  
Under-  
wear

SEE

Ellis,  
Stone  
& Co.

The One  
Price Store

## Kellam Hospital Cures Cancers, Tumors and Chronic Sores

PHYSICIANS TREATED FREE  
RICHMOND, VIRGINIA

SEE OPPOSITE PAGE 180

Garden Seeds and Bulbs for both  
Fall and Spring Planting at : : :

**Gardner's**

OPPOSITE POST OFFICE

PHILLIPS

(310)

PIERCE

Automobile  
Bonds  
Burglary

Health  
Liability  
Plate Glass

Life  
Fire  
Accident

**Insurance**

See **WM. B. MERRIMON**,  
Dixie Building  
Phone 277

Phillips & Cox (Benjamin B Phillips, E Robert Cox), grocers  
872 s Elm

\*Phipps Ada, cook h 409 Beech

Phipps Carrie Miss, h 526 Eugene

\*Phipps Caroline, cook h 331 Percy

Phipps Frederick M, clk J H Phipps h 518 Asheboro

Phipps J Henry, grocer 500 Asheboro h 518 Asheboro

**PHIPPS JOSEPH S** district mgr North State Mutual Life Ins  
Co h 673 Percy—phone 1402

Phipps Julius S, carp rms 502 Asheboro

Phipps Luther C, condr h 450 Gorrell

Phipps Ruth Miss, h 518 Asheboro

Phipps Samuel B, clk J H Phipps h 518 Asheboro

Phipps William E (Greensboro Hardware Co), h 512 Asheboro

Phoenix John J (J J P Jr & Co), h Summit ax extd

Phoenix John J Jr (J J P Jr & Co), h Summit av extd

Phoenix John J Jr & Co (John J and John J Phoenix Jr), whol  
produce 339 s Elm

Pickard Benjamin F, clk h 235 n Cedar

Pickard Helen Miss, h 235 n Cedar

Pickard Mabel C Miss, h 231 n Spring

Pickard Maude Miss, h 235 n Cedar

Pickard Percy R, student h 231 n Spring

Pickard R Elmer, clk W R Pickard h 321 n Spring

Pickard Thomas M, grocer 200 w Market h 235 n Cedar

Pickard W Robert, grocer 101 e Market h 231 n Spring

Pickett Archie, clk W F Pickett & Co h 246 Summit av

Pickett Chester H, student h 246 Summit av

Pickett William F (W F P & Co), h 246 Summit av

Pickett William F & Co (Wm F Pickett, Wm O Patton),  
grocers 248 Summit av

Piedmont Cotton Co (The), 110 w Sycamore, L J Brandt sec-  
treas

\*Piedmont Hotel, 102 Fayetteville, C Emma Craig propr

Piedmont House, 110 n Greene, Robert J Allen propr

\*Piedmont Mutual Life Ins Co, 105 Court sq, W Louis McNair  
pres, R T Jennings v-pres, Henderson F Fuller sec-mgr

Piedmont Pressing Club, 225½ s Elm, Charles Maus propr

Piedmont Renovating Co (L P O'Keefe, S W Bowden), mat-  
tress mnfrs 503 e Market

Pierce Blanche Miss, rms 358 w Lee

**J. Ed. Albright Plumbing and Specialties**

214 W. Market

Phone 440

Residence Phone 349

Yellow Pine

# WOODWARD & SON



White Pine

Rough and Dressed Lumber

Hardwoods (See bet pages 278 and 279)

RICHMOND, VA.

PIERCE

(311)

PITTS

- Pieree Gertrude Miss, bds 239 n Greene  
 Pieree J C Printing Co, 208 s Davie, C A Bray pres, A B Bray  
 v-pres, J C Pieree see-treas  
 Pieree Jamees C, see-treas J C Pieree Printing Co h 803 Ashe-  
 boro  
 Pieree John, painter bds 239 n Greene  
 Pieree John J, flagman h 425 Fields av  
 Pieree Lida Miss, h 803 Asheboro  
 Pieree Oral J, salesman N D Andrews h 305 Belle Mead av  
 Pieree Troy, clk rms 358 w Lee  
 Pieree William S, mchsth h 425 Fields av  
 Pike Carl A, student h 944 Silver Run av  
 Pike Fannie Miss, h 2005 Keogh  
 Pike Henry R, woodwkr h 201 e Whittington  
 Pike John R, peddler h 201 e Whittington  
 Pike Lizzie Miss, h 2005 Keogh  
 Pike Newman, h 2005 Keogh  
 Pike Sidney, mill hand h 2005 Keogh  
 Pike William, fireman h 2005 Keogh  
 Pike William E, colr h 944 Silver Run av  
 Pike William T, h 944 Silver Run av  
 \*Pinchback Simpson, carp h Battle Ground rd nr Water Wks  
 Pinnix Carlton L, pressman J C Pieree Printing Co h 408 s  
 Spring  
 Pinnix Cleveland F, printer bds 305 n Forbis  
 \*Pinnix Harriet, laundress h 357 w Whittington  
 Pinnix Hugh, clk Hotel Guilford h 408 s Spring  
 Pinnix Major H, salesman h 408 s Spring  
 Pintsch Compressing Co, 211 w Bragg, Horace S Guirkin supt  
 \*Pioneer Bldg & Loan Association, 207 n Dudley, J B Dudley  
 see  
 Piper Edward L, engrn h 201 Wainman  
 Piper Ella Miss, h 201 Wainman  
 Pitt Ada E Miss, h 918 Carr  
 \*Pittman George, lab h 804 Sevier  
 \*Pittman Stella, h 804 Sevier  
 Pittman Stephen S, trav salesman h 641 Chestnut  
 Pitts Julius R (P & Monroe), h 609 w Lee  
 Pitts Lelia G Miss, h 609 w Lee  
 \*Pitts Rozzie, h 102 Fayetteville

## FRAMES

## TO ORDER

Wholesale Retail

# G R E E N S B O R O

## ART

## &

## MFG. Co.

### 108

### W. Washington

Phone 926.

# Carolina Cornice & Skylight Co.

Estimates Furnished From Architects Plans on Short Notice

Southern Ry. and Ashe St.

PHONE 256

**Phone Orders  
Delivered Promptly**

# Fariss, Klutz Drug Co.

PITTS

(312)

POPE

Cone

Sign

Works

342 S. Elm

Phone 1200

|

S

H

G

Z

S

|

Successors to

Hentley

Cone Sign

Works

Pitts & Monroe (Julius R Pitts, Osear W Monroe), lumber Ashe  
cor So Ry

Planters Warehouse, 430 n Greene, O J & S B Denny proprs  
Player Marcus W, clk So Ry frt depot h 315 Walker av

Pleasants Alexander, h 1001 Philadelphia

Pleasants Arthur E, student h 732 w Lee

Pleasants Edward O (Townsend Buggy Co), h 452 Arlington

Pleasants Ida Mrs, trained nurse 114 e Sycamore

Pleasants John B (Townsend Buggy Co), bds 428 Arlington

Pleasants John J, lathe hand h 114 e Sycamore

Pleasants Louis B, brieklyr h 509 s Edgeworth

Pleasants Odelia F Miss, h 732 w Lee

Pleasants R Grace Miss, h 114 e Sycamore

Pleasants Thomas J, decorator h 732 w Lee

Pleasants William R, eontr 505 s Spring

Plott Bertha F Miss, h 726 w Lee

Plott G Ermine, student h 726 w Lee

Plott George W, trav salesman h 726 w Lee

Plott Myrtie L Miss, stengr The Bradstreet Co h 726 w Lee

Plummer William A, woodwkr h 115 Cameron av

Plunkett Mamie Miss, stengr Greensboro Iee & Coal Co bds 927  
Asheboro

Poezolt Harry, tailor 107 w Market h 212 n Cedar

Poindexter Roger H, supt Greensboro Water Works h 1045 n  
Greene

\*Poindexter Thomas, painter h 729 Ashe

Police Headquarters, City Hall, C F Neelley chief

Pollard Charles L, fireman h 812 Spring Garden

Pomona Freight & Passenger Station, Southern Ry, Pomona

Pomona Post-Office, Lindley Store Co, George M Hodgkin post-  
master

Pomona Rural Graded and High School, Pomona, Miss Bessie  
Howard prin

**POMONA TERRA-COTTA CO**, Pomona, J E Logan pres, G S  
Boren sec, W C Boren treas, C P Boren supt, R A Boren  
asst supt—phone 1204—1 Ring

Poole Albert F, brieklyr h 221 w Bragg

Poole Bendigo C, lab h 816 Highland av

\*Poole Cordelia, h 2195 Ashe

Poole Ezekiel, funeral director 204 n Elm h 824 Walker av

Pope Arthur, brakeman rms 701 s Elm

If the Mill  
Down Send

Breaks  
for Us

# Clymer Machine Co.

PHONE 121

# Guilford Lumber Mfg. Co.

523-531 ASHE STREET

Long Distance Phone No. 6 and North State

Dealers in all kinds of  
ROUGH AND DRESSED LUMBER  
Plate and Window Glass

Agents for Paroid Roofing, the Roof that  
Lasts and the Roof that Everybody Uses

POPE

(313)

POWELL

\*Pope Earl, porter h 116 s Dudley  
Pope John E, woodwkr h 716 Dillard  
Pope Maria C wid P C, h 441 McAdoo av  
Pope Philip C, trav salesman h 441 McAdoo av  
\*Porter Anna B, h 205 w Whittington  
Porter E J Miss, teacher Greensboro Female College 817 w  
Market  
Porter H Waldo, teller Greensboro National Bank h 433 w  
Gaston  
\*Porter John, lab h 205 w Whittington  
Porter M Arlean Miss, h 736 Pearson  
Porter Morton E, condr h 736 Pearson  
Porter Palmer W, ins agt Life Ins Co of Va h 617 Asheboro  
Porter Ruth Miss, h 207 s Spring  
Porter W Clark, clk Fariss-Klutz Drug Co h 207 s Spring  
Porter William A, trav salesman h 123 Seheneck

**POST-OFFICE.** Elm cor Market, Robert D Douglas postmstr,  
S A Hodgkin asst postmstr; Proximity Branch, Adam C  
Dixon clk in charge; Denim Branch, R H Starr clk in  
charge. Stations: No 1, 1213 Spring Garden, Robert E  
Hodgin clk in charge; No 2, s Elm cor Lee, J F Troxler clk  
in charge

**POSTAL TELEGRAPH-CABLE CO,** 122 s Elm, A R Horry  
mgr—phone 177

Poteat E C, trav salesman bds 106 e Lee  
\*Poteat Thomas, bricklyr h Gray beyond limits  
Potter William G, civil engnr 501 So Life & Trust Bldg h 445  
Church  
Potts George W, painter h 309 e Market  
Pott's Joseph H, ticket seller h 309 e Market  
Powell Absalom F, engnr The Greensboro Ice & Coal Co h 934  
McGee  
Powell Earl, clk h 934 McGee  
\*Powell Eaton T, lab h 515 Lindsay  
\*Powell Henry, drayman 412 High  
Powell Mary C wid D W, h 934 McGee  
Powell Nellie H Miss, h 318 Tate  
\*Powell Raymond, lab h 515 Lindsay  
Powell William, driver Townsend Bugov Co, 601 s Elm  
\*Powell William, tobaceowkr h 126 s Dudley  
Powell William S, v-pres h 318 Tate

Building Work a Specialty.

## ROWE & ROACH CO., Inc.

MARBLE AND GRANITE MONUMENTS.

Marble Yard: Cor. W. Market and Greene Sts. Phone 64. Granite Yard: West Lee, Corner Railroad Ave. Phone 247.

# "Send it to DICK"

# Leak, Halladay Co.

Incorporated

112 W. Washington St. Phone 204

## Exclusive Carpet and Wall Paper Store

*We carry everything in the Carpet and Wall Paper Line, and will make it to your interest to see us before placing your order :: :: ::*

E. D. TESSIER, Supt.  
Fire Proofing  
J. N. LONGEST, Sec.-Treas.  
Steel Construction Reinforced Concrete  
W. C. BAIN, Pres.  
All Classes of Building

### Central Carolina Construction Co., Inc., General Contractors

POWER

(314)

PRITCHETT

- Power John R A (P & Armstrong), and pres Southern Ice Co  
h 411 e Market
- Power & Armstrong Co (John R A Power, Thomas A Arm-  
strong), coal, ice and fertilizer e Market nr So Ry
- Powers John C, mgr Union News Co's restaurant h 114 Bain  
Pratt Thomas, ice cream mkr Smith's Ice Cream Factory bds  
216 Schenek
- Preddy Dale, student h 428 e Washington
- Preddy George E, h 428 e Washington
- Preddy George M, section foreman h 428 e Washington
- Preston Lum, clk bds 406 e Market
- Pretzfeller Moritz, salesman Schiffman Bros h 605 Martin
- Prevost Joseph B, condr h 1205 Spring Garden
- Prevost Julia wid J R, h 1205 Spring Garden
- Prevost Mittie B Miss, h 1205 Spring Garden
- Prevost William N, clk h 1205 Spring Garden
- Preyor Allen T, student h 506 Summit av
- Preyor Annie E Miss, teacher Asheboro St Public School h 506  
Summit av
- Preyor Ellen J wid Robert Q, editor North Carolina White  
Ribbon h 506 Summit av
- Preyor Helen R Miss, h 506 Summit av
- Preyor William Y, foreman h 506 Summit av
- Price Carrie T Miss, stengr Cone Export & Commission Co  
rms 315 Church
- \*Price George, driver h 1100 Bilbro
- \*Price Jane, h 2065 East
- Price J Walter, clk h 108 e Bessemer av
- Price Julian, sec and agency mgr Greensboro Life Ins Co 113  
s Elm
- Price Laura H wid Henry F, h 999 Spring Garden
- \*Price Robert, waiter h 2065 East
- \*Price Scott, livery stable 332½ s Elm h co
- \*Price Van, lab h 2065 East
- \*Price Wilber, waiter h 2065 East
- Primitive Baptist Church, Tate cor Carr
- Prince David B, photog Robert G White h 700 Douglas
- Prince J George, h 700 Douglas
- Prince James H, grocer 911 Walker av h 913 Walker av
- \*Pritchard Zonie, laundress h 201 Percy
- \*Pritchett Benjamin, watchman h 146 w McCulloch

PHONE 562

P. O. BOX 733

## F. A. WESTON ARCHITECT

406-407-408 McADOO OFFICE BUILDING, 113 S. ELM



# Greensboro Drug Co.

"On the Square"  
Visit the Prettiest, Best Stocked Drug Store  
in the City  
Max T. Payne, Mgr.  
Cor. opposite Post Office

PRITCHETT

(315)

PUGH

- Pritchett Catherine wid Zebulon h 912 e Market  
 Pritchett Claude M, salesman J W Scott & Co h 1040 Asheboro  
 Pritchett Eliza A wid William, h 921 s Elm  
 \*Pritchett Elizabeth, cook h 1011 Perkins  
 Pritchett Ernest M, del clk So Express Co h 1115 Martin  
 Pritchett Etta Miss, h 704 Asheboro  
 Pritchett George, mill opr h 231 Lewis  
 Pritchett George W, mgr Pritchett Machinery Co h 704 Ashe-  
 boro  
 Pritchett Henry, printer Joseph J Stone & Co (Inc) h 810 e  
 Bragg  
 \*Pritchett James, lab h 8 Reid  
 Pritchett Machinery Co, 381 Benbow Arcade, George W  
 Pritchett mgr  
 Pritchett Margaret Miss, h 704 Asheboro  
 Pritchett Mallve D Miss, stengr Petty-Reid Co h 1040 Asheboro  
 Pritchett Olivia B wid J A, h 704 Asheboro  
 Pritchett Peter N, clk R M S h 810 e Bragg  
 Pritchett Sue Miss, h 704 Asheboro  
 Proctor Hiram T, shoemkr 207 Lewis h 204 w Lee  
 Proctor T Luther, woodwkr h 204 w Lee  
 Proctor Thomas G, decorator 114 e Market h 417 McAdoo av  
 \*Providence Baptist Church, 811 Baptist, Rev Geo W Watkins  
 pastor  
**PROXIMITY MANUFACTURING CO.** mfrs cotton goods and  
 blue indigo denim Proximity, Caesar Cone, pres; J W Cone,  
 v-pres. R M Cone sec-treas—rhone 63  
 Pruden Elizabeth Miss, h 436 w Gaston  
 Pruden George T, baker Washington Steam Bakery rms 203 n  
 Davie  
 Pruden James T, h 436 w Gaston  
 Prudential Insurance Co of America (The), 359 Benbow Ar-  
 cade, F G Spearman Jr supt of agencies  
 Pruitt Bertha D Miss, h 719 Haywood  
 Pruitt W Gnerney, driver h 719 Haywood  
 Pruitt William, mech h 719 Haywood  
 Prvor Allen, clk bds 506 Summit av  
 \*Prvor Jane, dressmkr 917 Lindsay extd  
**PUBLIC LIBRARY.** Carnegie Bldg Library pl cor Gaston,  
 Miss Bettie D Caldwell librarian  
 Pugh Benjamin O, clk h 120 Buchanan

Benbow Arcade

Everything in Men's Wear

205 S. Elm—Phone 817.

Ricks-Donnell-Medearis Company

**WILLS BOOK AND STATIONERY CO.**  
**BOOKSELLERS, STATIONERS and OFFICE OUTFITTERS**

206 S. Elm St.

PHONE 194

Office Supplies of all kinds, Typewriters and Filing Cabinets

# Tuxedo Cigar Store & Pool Parlor

106 S. ELM

H. BURKHIMER

PHONE 499

High-Grade Cigars and Tobaccos

Daily Newspapers and Periodicals

Electric  
Refriger-  
ators

FUGH

(316)

QUATE

Pugh Charles E, grocer 122 n Elm h 221 Summit av

Pugh Ernest, student h 739 Pearson

Pugh Evans A, steamftr h 120 Buchanan

Pugh Jabez W, grocer 999 Caroline

Pugh John M, carp h 120 Buchanan

Pugh Joseph G, mehst h 120 Buchanan

Pugh Kate E wid F P, h 400 e McCulloch

Pugh Nannie Mrs, boarding 120 Buchanan

Purgason Maggie Miss, h 1304 Caroline

Purgason Silas W, cigarmkr h 1304 Caroline

Purgason Thomas R, carp h 1304 Caroline

Purgason William T, cigarmkr h 1304 Caroline

\*Purtilla Fannie, cook 400 Blandwood av

\*Purvis George N, drayman 1022 Ashe

\*Purvis William E, grocer 1034 Ashe h 1016 Ashe

\*Purvis York, lab h Gray beyond limits

Puryear Blanche E Miss, h 755 Percy

Puryear Myrtle M Miss, h 755 Percy

Puryear Nadie Miss, h 755 Percy

\*Puryear Nancy, h 704 s Macon

\*Puryear Temple, h 704 s Macon

Puryear William J, painter h 755 Percy

Pusey H E, propr Gate City Novelty Co h 120 s Elm

\*Pusey Lottie, dressmkr 402 Chestnut

Putney Samuel J, mill hand h 227 w Bessemer av

Pythian Castle, 225 1/2 s Elm

Electric  
Irons

Electric  
Sewing  
Machines

Q

Quick service, superior quality of Drugs, Soaps, Perfumes, Hair, Tooth and Nail Brushes Combs, Toilet Articles and Cigars kept, and the delicious and refreshing iced-cold drinks served at our fountain is why so many people continue to come to Helms' Drug Store, opposite The McAdoo Hotel, where prescriptions are accurately filled.. Phone 89.

N.C.P.S.Co.

Phone 331

Quate David M, fireman h 142 Price

Quate Lavinia wid C L, h 230 Ashe

Quate Lucian, granitetr J W Knight & Sons bds 411 Church

Insure your Property in the

and keep your money at home

Dixie Fire Insurance Company Assets over \$1,500,000.00

of GREENSBORO, N. C.

Represented by all Agents

# The Life Insurance Company of Va.

Issues all the most approved forms of Life Insurance Contracts from \$500.00 to \$25,000.00.

WITH PREMIUMS PAYABLE QUARTERLY, SEMI-ANNUALLY and ANNUALLY

T. M. HARGRAVE, Superintendent, Rooms 300-01, 3rd Floor, McAdoo Building,

Greensboro, N. C.

RACKLEY

(317)

RANKIN

## R

Right charges on all drugs and prescriptions is why so many go to or phone Helms' Drug Store, opposite The McAdoo Hotel, for everything they want in the drug line. Phone 89.

- Rackley Gaston M, student h 810 Walker av  
 Rackley Inez Miss, h 810 Walker av  
 Rackley Robert F, salesman S L Gilmer & Co h 810 Walker av  
 Racklev Royce E, salesman Huntley- Stockton-Hill Co h 810 Walker av  
 Rackley William G, ins h 810 Walker av  
 Ragan Isaac F, salesman A V Sapp rms 22 Greensboro Loan & Trust Bldg  
 Ragan W H, sec-treas Hudson Overall Co h High Point, N C  
 \*Baiford Ernest, lather h 902 Johnson  
 Raines Julia M Miss, teacher N C State N & I College  
 Rainey Benjamin W, trav salesman h 1110 n Elm  
 \*Rainev Rufus, sexton First Baptist Church h 220 n Macon  
 Baker John, contr h 500 Martin  
 Balls Marion L (Alston & R), h 926 Walker av  
 Balls Martha Miss, h 926 Walker av  
 Balls Mary Miss, h 926 Walker av  
 Balls Odell G, clk C Scott & Co h 926 Walker av  
 Balls Thomas O, cottonwokr h 926 Walker av  
 Ramsey William P, trav salesman Odell Hardware Co h 228 n Spring  
 Rankin Albert C, boarding stable 115-117 s Davie h 758 n Chestnut  
 Rankin Alexander M, 2d v-pres The Smitherman Co High Point, N C  
 Rankin Anonstus L, real estate h 328 Asheboro  
 Rankin Belle Miss, rms 211 s McCulloch  
 Rankin Bessie Miss, bkkpr So Trading Stamp Co h 520 w Gaston  
 Rankin Callie Miss, h 813 Church  
 Rankin Clyde, clk bds 343 w Lee  
 \*Rankin Derothia, teacher Bennett College h 936 e Washington  
 \*Rankin Estelle, laundress h 1046 Ashe  
 Rankin Howard, clk Fariss-Klutz Drug Co bds 666 Chestnut

Ellis,  
Stone  
& Co.



Sole Agents  
for  
Thompson's  
Glove-Fitting Corsets  
and  
Lord &  
Taylor's  
Hosiery and  
Underwear



Ellis,  
Stone  
& Co.  
The One  
Price  
Store

# Kellam Hospital

Cures Cancers, Tumors and Chronic Sores

PHYSICIANS TREATED FREE  
RICHMOND, VIRGINIA

SEE OPPOSITE PAGE 189

Garden Seeds and Bulbs for both  
Fall and Spring Planting at : : :

**Gardner's**

OPPOSITE POST OFFICE

RANKIN

(318)

RAY

Rankin J Turner, see Brown, Rankin Co (Inc), h 734 Pearson  
Rankin James M; sales agt National Biscuit Co h 222 n Cedar  
Rankin Jesse R, blkpr Medearis-Jones Furniture Co h 723  
Keogh

Rankin John II, h 210 Ashe

Rankin John H Jr, salesman J M Hendrix & Co h 210 Ashe

Rankin Johnsie Miss, h 328 Asheboro

Rankin Margaret L Miss (Selma Lamb & Co), h 210 Ashe

\*Rankin Mary, h 822 Vance

\*Rankin Ollie, cook h 617 Lindsay

Rankin Samuel M Rev, supt Home Missions (Orange Presby-  
tery) h 130 Tate

\*Rankin Susan, h 2004 East

\*Rankin Walter, lab h 601 e Gaston

Rankin William R, salesman h 4333 w Market

Ransom Price A, clk Hotel Huffine rms Huffine's Annex

Raper A S Rev, pastor Holts Chapel M E Church h co

Raper J C, woodwkr Cape Fear Mnfng Co s Elm extd

\*Ratliff Henry, lab h 617 High

\*Ratliff Martha, h 1014 e Bragg

\*Ratliff Rosa, nurse 741 Pearson

\*Ratliff Susan, h 617 High

Ratledge Samuel E, engr bds 1701 Spring Garden

Ratterree A II, foreman Oettinger Buggy Co 301 n Greene

\*Rattler Aaron, lab h 518 Chestnut

Raud Frank, broker McAdoo Bldg h 302 w Washington

Ravens Charles E, boiler inspr h 203 Battle Ground av

Rawlins Augustus L, clk R M S h 332 Gorrell

Rawlins J Mackness, clk h 905 Douglas

Rawlins James L, carp h 1105 Magnolia

\*Rawlins Jordan, lab h 422 High

Rawlins Lindsay, salesman A C Forsyth rms 309 w Sycamore

Rawlins W Lewis, electrician h 905 Douglas

Rawlins William H, carp h 905 Douglas

Ray George H, carp h 949 Silver Run av

Ray Grace S Miss, h 949 Silver Run av

Ray John W, car inspr h 923 Bellevue

\*Ray Major, baggageman h Garland av nr Lindsay extd

Ray Maria Miss, h 516 w Gaston

Ray Martha Miss, domestic 615 Percy

\*Ray Mary L, cook 520 w Market

Hartford, Conn.  
New York, N. Y.

Greensboro, N. C.

ATNA LIFE INSURANCE CO.  
NATIONAL SURETY CO.

PHONE 277

WM. B. MERRIMON, GENERAL AGENT

Accident, Health and Liability Insurance  
Bonds and Burglary Insurance

**J. Ed. Albright Plumbing and Specialties**

214 W. Market

Phone 440

Residence Phone 349

**400 South 9th St.**

**Richmond, - Va.**

# Montague Mfg. Co.

Sash, Blinds, Doors,  
Frames, Columns,  
Brackets, Porch Work,  
Mantels. Etc.

(See bet pages 278 and 279)

RAY

(319)

REES

Ray Peter L, printer Joseph J Stone & Co (Inc) h 516 w Gaston

\*Reaves Cora, h 1301 New

Reaves Frederick H, v-pres and supt The Harris Printing Co h 204 Lyndon

\*Reaves Hannah, h 1303 New

\*Reaves Lizzie, h 603 High

Reaves Walter, lab h Battle Ground rd 2 miles west of city

**REAVES W PERRY**, physician (eye, ear nose and throat infirmary) **McAdoo Bldg 113 s Elm—phone 30**

\*Reaves Zena, h 603 High

\*Rebb Lettie, nurse 519 Summit av

\*Redd George, driver h 2088 e Market

\*Redd Maria, laundress h 2088 e Market

\*Redd Robert, lab h 2088 e Market

\*Redd Sallie, laundress h 2088 e Market

Reddick A Mitchell, ship clk Ballance & Co h 331 n Elm

Redman Charles B, carp bds 906 Spring Garden

Redman John R, ins agt h 906 Spring Garden

Redman William S, mechst h 906 Spring Garden

\*Redwine Alexander, lab h 2124 East

\*Redwine John, lab h 2124 East

\*Redwine Lewis, lab h 2124 East

Reece Eli Rev, h 323 e Bragg

Reece Florence Miss, h 519 Arlington

**REECE J M & CO** (Joseph M Reece), printers, owners and publishers **The Daily Record 201 w Market cor Greene—phone 13**

**REECE JOSEPH M (J M R & Co)**, editor **The Daily Record h 104 s Greene**

Reece Joseph W, carp h 504 s Edgeworth

Reece Lewis S, builder 124-1st

Reece M Luther, carp h 519 Arlington

Reed Owen, h Railroad av nr Fair Ground av

Reed Russell P, clk h 930 Carr

Rees Ben P, student h 214 w Gaston

Rees Cora L Miss, h 714 Ashe

Rees Florence E Miss, bds 723 w Lee

Rees Floyd A, carp h Fair Ground av nr Spring Garden

Rees Lavinia A wid John T, h 243 n Edgeworth

Rees Lucille Miss, h 214 w Gaston

**Picture  
Frames  
Mirrors  
Mouldings  
Photo-Enlarg-  
ing  
"High Art"  
Subjects**

**G  
R  
E  
E  
N  
S  
B  
O  
R  
O**

**ART**

**&**

**MFG. Co.**

**WHOLESALE  
RETAIL**

**108 W.  
Washington  
Phone 926.**

**Carolina Cornice  
and Skylight Co.**

**Anything in Sheet Metal Work**

**Southern Ry. and Ashe St.**

**PHONE 256**

# John T. Hunt & Co.

**CONTRACTORS  
AND BUILDERS**

603 WALKER AVENUE

PHONE 878

Estimates Furnished on Application

## Central Hardware & Mantel Co.

Mantels, Tiles and Grates, and Builders' Hardware

314 SOUTH ELM STREET

PHONE 166

REES

(320)

REID

- Rees Richard M. h 131 Price  
 Rees Samuel B. lab h Fair Ground av nr Spring Garden  
 Rees Samuel F. appr h Fair Ground av nr Spring Garden  
 Rees William H (Crawford & R), h 214 w Gaston  
 \*Reeves Caswell, lab h 302 Beech  
 \*Reeves Cora, h 602 Sampson  
 \*Reeves E Louise, clk Golden Rule Benevolent Assn h 302 Beech  
 \*Reeves Emma, laundress h 543 s Macon  
 \*Reeves Fisher, cook h 102 Suggs  
 \*Reeves Frank, porter h 302 Beech  
 \*Reeves John, lab h 302 Beech  
 \*Reeves John H. cook h 102 Suggs  
 \*Reeves Lucian, lab h Railroad av nr Bruec av  
 \*Reeves Maria, cook 2500 Spring Garden  
 Reeves Richard E, v-pres Hunter Mnfng & Commission Co h New York  
 Regan John W, h 935 Silver Run av  
 Regan Reimer R, finisher h 935 Silver Run av  
 Register Laey W. mehst h 212 Mebane  
 Register Robert T. clk Clay E Murray h 901 e Market  
 \*Reid Alice, h 527 High  
 \*Reid Charles, fireman h 920 Mills Row  
 \*Reid Commodore M. bricklyr h 414 n Dudley  
 \*Reid Ebro, lab h 925 Mills Row  
 \*Reid Emily, maid h 614 Sampson  
 \*Reid Evan W, teacher Immanuel Lutheran College h Lindsay extd nr Garland av  
 Reid Frank B, salesman Greensboro Boiler & Machine Co h 604 w Lee  
 \*Reid Georgie, h 211 n Dudley  
 \*Reid James, lab h 527 High  
 \*Reid Jesse, driver h 614 w Market  
 \*Reid Lonnie, lab h Bennett nr Julian  
 \*Reid Major, lab h 239 n Gilmer  
 Reid Margaret E wid Frank L, h 446 w Market  
 \*Reid Matthew, lab h rear 201 w Whittington  
 \*Reid Minnie, cook h 440 e Washington  
 Reid Okey C, tel opr h Fair Ground av nr Spring Garden  
 \*Reid Ollie, h rear 201 w Whittington  
 \*Reid Robert, lab h Gray beyond limits

Tool Making  
Gasoline Engines

## Clymer Machine Co.

PHONE 121

No Job  
Too Big  
No Job  
Too Small

# Cape Fear Manufacturing Co.

LUMBER AND SHINGLES.

Phones 70 and 96.

Whittington St. and Southern Ry.

REID

(321)

RICHARDSON

\*Reid William, lab h 918 Mills Row  
Reinhart H W, h 358 n Elm  
Reinicker Emma E Mrs, bds 127 Church  
Reitzel Albert E, money order clk P O h 111 s Forbis  
\*Reudieman Minerva, cook 1102 w Market  
Reury Elizabeth wid Josiah, h 322 s Mendenhall  
Reyn Annie Miss bds 117 s Forbis  
Reyn Annie M Miss, bkkpr Elms, Stone & Co bds 117 s Forbis  
Reyn Emma L Miss, h 328 e Lee  
Reyn Kate A Miss, h 328 e Lee  
Reyn Roberta R wid J J, h 328 e Lee  
Reyn T Reavis, clk J Van Lindley Nursery Co h 328 e Lee  
Rest Cottage (Rescue Home), 902 Silver Run av, W R Cox supt  
Reynolds Anna Miss, h 313 e Bragg  
Reynolds Charles W, asst transfer clk R M S h 313 e Bragg  
\*Reynolds Coy, driver h 2068 e Market  
Reynolds Cyrus A, pres Guilford Lumber Mfg h 313 e Bragg  
Reynolds Egbert, woodwkr Cape Fear Mfg Co h 860 Vance  
Reynolds Frank E, woodwkr Cape Fear Mfg Co h 860 Vance  
Reynolds Herbert, engnr bds 323 e Bragg  
Reynolds L Scott, salesman h 124 Fayetteville  
\*Reynolds Lizzie, h 204 w Bragg  
Reynolds Marie W Miss, h 124 Fayetteville  
Reynolds Mattie Miss, nurse 304 e Bragg  
\*Reynolds Susan, cook h 2068 e Market  
Rhinehart Maude Mrs, h 615 Sampson  
Rhoades Stephen W, route agt h 502 n Elm  
\*Rhode Island M E Church, 1320 Railroad av  
\*Rhodes Amanda, h 949 MeGee  
\*Rhodes Bessie, h 949 MeGee  
\*Rhodes Eugene, janitor h 952 MeGee  
\*Rhodes Robert B, porter h 729 Ashe  
Rhodes William S, salesman Crawford & Rees bds 201 n Davie  
Rice Mattie Miss, h 1039 Asheboro  
Rice Robert F, trav salesman h 1039 Asheboro  
Rice Rue Miss, h 1039 Asheboro  
Rich Carrie B Miss, dressmkr 411 Church  
\*Rich Lucy, laundress h 220 Clinton  
Rich Myrtle wid James, h 240 w Bragg  
\*Rich Sallie, laundress h 2063 East  
Richardson Addison P, lab h 728 Dick

PHONE 464

“MACK,” The Sign Man

**CUNNINGHAM BROS**

COAL AND WOOD

PROPRIETORS CITY DRA Y LINE

PHONE

8

# MRS. S. WITHERSPOON SUMMERS

308 Dixie B'ld'g

Oppo. Hotel Guilford

Reasonable Rates

Office Phone 519

Court Reporter, Public Stenographer and Employment Agency : : : : :

Multigraph Work : : : : :

Satisfaction Guaranteed

E. D. TESSIER, Supt.

J. N. LONGEST, Sec-Treas.

W. C. BAIN, Pres.

## Central Carolina Construction Co., Inc., General Contractors

Fire Proofing

Steel Construction Reinforced Concrete

All Classes of Building

RICHARDSON

(322)

RICHMOND

- \*Richardson Daniel, lab h 611 e Lee
- Richardson Della Miss, stengr McAlister, Vaughn & Scales h 330 Gorrell
- Richardson Elizabeth M wid J W, h 308 w Washington
- Richardson Elizabeth B Miss, school h 308 w Washington
- Richardson F D, salesman Armour & Co bds Hotel Huffine
- Richardson H Smith trav salesman h 118 Smith
- \*Richardson Irving, bricklyr h 224 n Macon
- \*Richardson John W, supt Carolina Mutual Ins Co h 957 e Washington
- Richardson James N, h 615 n Gaston
- Richardson Laurin V Miss, h 118 Smith
- Richardson Lunsford, propr Vick's Family Remedies h 118 Smith
- Richardson Lunsford Jr, student h 118 Smith
- \*Richardson Mary, eating house 957 e Washington
- Richardson May M Miss, h 118 Smith
- Richardson McTyree, appr h 316 Tate
- Richardson Merrie B Miss, teacher Asheboro St Public School h 316 Tate
- Richardson Nereston R Rev, pastor Spring Garden Street Methodist Church (South) h 316 Tate
- Richardson Robert M, printer Joseph J Stone & Co (Inc) h 316 Tate
- \*Richardson William, lab h 309 Beech
- Richardson William J, physician 106 w Sycamore h 615 w Gaston
- \*Richmond Ada, h 233 Percy
- \*Richmond Alice, laundress h 846 Austin
- Richmond Benjamin, tobaccowkr 120 Suggs
- Richmond Bethel, gardener h 2093 Holly
- \*Richmond Dugald, lab h 1012 e Bragg
- \*Richmond Edward, lab h 1012 e Bragg
- \*Richmond Estelle, cook h 120 Percy
- \*Richmond Eugene, bell boy h 228 e Gaston
- \*Richmond Frank, lab h 1012 e Bragg
- \*Richmond Georgianna, h 3001 East
- \*Richmond Helen, laundress h 303 n Macon
- \*Richmond James, driver h 2093 Holly
- \*Richmond James, lab h rear 201 w Whittington
- \*Richmond Julia, h rear 201 w Whittington

## Greensboro Pressing Club

234½ S. ELM

W. N. HINTON, Propr.

HIGH-GRADE

Cleaning and Pressing

Phone 162





# Columbia Laundry Co.

## Launderers, Cleaners, Dyers

PHONES 176-633

RICHMOND

(323)

RIDGE

- \*Richmond Maggie, h 1012 e Bragg
- \*Richmond Mary, laundress h 109 Clinton
- RICHMOND PRESS**, printers and publishers 107 Shockoe Slip  
Richmond, Va (see insert opp page 181)
- \*Richmond Robert, lab h 2093 Holly
- \*Richmond Shepherd, lab h 135 Mitchell
- \*Richmond Warren, driver h 2093 Holly
- Ricketts Jane Miss, h 707 Summit av
- Rickmond John H, asst train master So Ry h 455 w Gaston
- RICKS-DONNELL-MEDEARIS CO** (F B Ricks, Harry S Donnell and J Iva Medearis) men's furnishings, hats, shoes and tailor made suits 205 s Elm—phone 817 (see side lines)
- RICKS F B** (Ricks-Donnell-Medearis Co), and pres Commercial National Bank h 509 w Washington
- Ricks Garland A, h 509 w Washington
- Ricks John A, student h 509 w Washington
- Ricks Mary Miss, h 916 s Elm
- Riddick W Allen, student h 834 w Market
- Riddick William O, see h 834 w Market
- Riddle James C, weaver h 1004 Virginia
- \*Riddle Nannie, cook 227 Summit av
- Riddle William D, clk G T McLamb bds 862 s Elm
- Ridenhour Walter M, v-pres The Patterson Co and bkkpr  
Greensboro Loan & Trust Co h 417 w Market
- Ridge A Lee, car repr h 824 Dillard
- Ridge Bessie M Miss, h 509 Martin
- Ridge Carrie Miss, h 307 Walker av
- Ridge Carl, circulation mgr The Daily Record h 307 Walker av
- Ridge Carrie E Miss, h 307 Walker av
- Ridge Edney, salesman h 437 w Sycamore
- Ridge Etha Miss, h 437 w Sycamore
- Ridge Homer M, clk J A Brewer h 713 Martin
- Ridge Julia A wid Samuel, h 509 Martin
- Ridge Lizzie Miss, h 713 Martin
- Ridge Mabel Miss, h 437 w Sycamore
- Ridge Mack, clk L L Clegg h 307 Oak av
- Ridge Martha F wid Michael, boarding 307 Walker av
- Ridge Minnie Miss, h 713 Martin
- Ridge Roxanna C wid W J, h 437 w Sycamore
- Ridge Thomas Earl, appr Joseph J Stone & Co (Inc) h 509 Martin

**Castings**

Iron and Brass

**C  
O  
O  
K  
-  
L  
E  
W  
I  
S**

**Foundry  
Co., Inc.**

Fulton St. and  
Southern Ry.

**PHONE 632**

**VANSTORY CLOTHING CO.**

236-238 S. Elm St.

*Fair Prices  
With Good Results*

C. H. McKNIGHT, Mgr.

# ODELL HARDWARE CO.

## Mantels, Grates and Tiles

Gas

Stoves

Gas

Water

Heaters

SOLD

EASY

TERMS

N.C.P.S.Co.

Phone 331

RIEVES

(324)

ROBERTS

Rieves James T, physician 514 s Elm h 911 Asheboro  
 Rieves John J, grocer 926½ Asheboro h 459 e Whittington  
 Rightsell William M, nurseryman h 116 McIver  
 \*Rigsby Pinkie, h 108 Clinton  
 Riley Columbus W, h 207 Keogh  
 Riley Jesse H, barber h Proximity  
 Riley Lurlie R Miss, h Cypress av cor Bagley  
 Ringstaff William S, harnessmkr bds 608 s Elm  
 \*Ritter Nannie, h 219 Jeffreys al  
 Rivenbark George W, salesman Crescent Hardware Co h 340 n  
 Greene  
 Rivers Benjamin, grocer 401 w Whittington  
 Rives Annie B Miss, h 637 Asheboro  
 Rives David W, clk h 421 s Eugene  
 Rives Edwin A (Kessler & R), h 637 Asheboro  
 Rives Ida wid W C, h 421 s Eugene  
 Rives Joseph A (Johnson & R), h 349 w Lee  
 Rives Mary R wid Joseph E, h 349 w Lee  
 Rives Pearl Miss, h 421 s Eugene  
 Rives Thomas K, msgr So Ry h 637 Asheboro  
 \*Roach David, lab h 1122 Landreth  
 Roach Eugene, clk So Ry frt dpot h co  
 \*Roach Robert, driver L A Andrew h 108½ s Davie  
 \*Roach William, fireman h 902 Austin  
 Roach William M, engnr bds 401 Morehead av  
**ROACH WILLIAM M, pres Rowe & Roach Co (Inc) h 305 w  
 Washington**  
 \*Roane Eliza, cook h 236 Percy  
 \*Roane Fannie, h 236 Percy  
 \*Roane James, lab h 236 Percy  
 Robbins Charles L, painter h 119½ s Davie  
 Robbins Edward, driver Oakdale Dairy h Battle Ground rd nr  
 Water Works  
 \*Robbins Lewis, lab h 610 Gorrell  
 \*Robbins Maggie, h 610 Gorrell  
**ROBERSON CHARLES, physician 248-253 Benbow Arcade—  
 phone 693 h 224 e Washington—res phone 221**  
 Roberson J Walter, appr h 404 Laura av  
 Roberson Levi M, lab h 404 Laura av  
 \*Roberts Alfred, lab h 624 e Gaston  
 Roberts Charles D, trav salesman h 848 Worth av

Insure your Property in the

and keep your money at home

**Dixie Fire Insurance Company Assets over \$1,500,000.00**

of GREENSBORO, N. C.

Represented by all Agents

# The Life Insurance Co. of Virginia

ORGANIZED 1871

HOME OFFICE

RICHMOND, VA.

is a regularly organized Life Insurance Company operating under a Special Charter from the State of Virginia. : : : :

T. M. HARGRAVE, Supt., Rooms 300-01, 3rd Floor, McAdoo Bldg., Greensboro, N. C.

ROBERTS

(325)

ROBINSON

- \*Roberts Edgar, bricklyr h 429 High
- \*Roberts Eliza, h 912 High
- Roberts Etta Miss, h 230 Ashe
- \*Roberts George, lab h 624 e Gaston
- Roberts John M, produce h 230 Ashe
- Roberts Lindsay H, mgr Central Securities Co h 230 Ashe
- Roberts Minnie E Miss, h 226 e Gaston
- Roberts Pearl Miss, h 226 e Gaston
- Roberts Percy, paperhng r h 226 e Gaston
- \*Roberts Russell, lab h 912 High
- Roberts Samuel, carp h 226 e Gaston
- Robertson Cornelia wid J B, h 601 Fulton
- Robertson James W, stonecr h 609 Laura av
- Robertson John A, rms 179 Benbow Arcade
- Robertson Lucy H Mrs. pres Greensboro Female College 817 w Market
- Robertson Ross R, salesman Askin & Marine Co h 620 Rrlington
- Robertson Roy, student bds 317 w Washington
- Robertson Ruth H Mrs. dressmkr 351 w Bragg
- Robertson Samuel W, mehst h 351 w Bragg
- Robeson Ada P Miss, h 500 Arlington
- Robeson Annie R Miss, h 500 Arlington
- Robeson Claude A, teacher Greensboro Female College h 500 Arlington
- Robeson Cornelius B, harness 537 s Elm h 500 Arlington
- Robeson Eugene T, clk C B Robeson h 500 Arlington
- Robeson William O, h 500 Arlington
- Robins Marmaduke, elk So Life & Trust Co rms 205 s Spring
- Robinson Addie C Miss, h 611 Fifth av
- Robinson Adolphus D, engnr h 502 Houston
- Robinson Albert T, real estate h 310 s Spring
- Robinson Asa, clk h 620 Arlington
- Robinson Bessie L Miss, h 1309 Carolina
- Robinson Blanche P Miss, h 611 Fifth av
- \*Robinson Ezekiel, farmer h Walker av nr Water
- \*Robinson Frank, lab h 613 High
- \*Robinson George, porter h 837 Factory
- Robinson George F, appr h 1274 Randolph av
- \*Robinson Henry, lab h 519 Bennett
- Robinson Horace M, surveyor Guilford county h 611 5th av

Ellis,  
Stone  
& Co.



The  
Home of  
Depend-  
able  
Mer-  
chandise  
for  
Ladies



Ellis,  
Stone  
& Co.

The One  
Price Store

# Kellam Hospital

*Cures Cancers, Tumors and  
Chronic Sores*

SEE OPPOSITE PAGE 180

PHYSICIANS TREATED FREE  
RICHMOND, VIRGINIA

# Howard Gardner Prescription Druggist . .

Opposite Post Office

Phones, 23 and 428

ROBINSON

(326)

ROGERS

Automobile  
Bonds  
Burglary

Health  
Liability  
Fire  
Plate Glass

Life  
Fire  
Accident

**Insurance**

See **WM. B. MERRIMON,**  
Dixie Building  
Phone 277

- Robinson Ida Miss, h 407 w Bragg  
Robinson J Glenn, student h 714 Summit av  
\*Robinson James, lab h 997 College av  
\*Robinson James Jr, student h 997 College av  
Robinson James S, engnr h 316 Walker av  
Robinson Janie D Miss, h 611 Fifth av  
Robinson John R, mgr Williams' Private Sanatorium h 1020  
w Market  
Robinson John L, painter h 1309 Caroline  
\*Robinson Josephine, cook 834 w Market  
Robinson Joshua, carp h 1274 Randolph av  
Robinson Lizzie Miss, h 213 Mebane  
\*Robinson Maria, confr 613 High  
Robinson Mary Miss, teacher N C State N & I College  
\*Robinson Richard, fish and oysters City Mkt h 423 Lindsay  
\*Robinson Samuel, lather h 421 Bennett  
Robinson Samnel J, boarding 227 Smith  
Robinson Walter C, clk R M S h 131 Battle Ground av  
Robinson William A, rural carrier P O h 1107 Magnolia  
\*Robinson William F, teacher N C A & M College h 209 n  
Dudley  
Robinson William P, draftsman F A Weston h 611 Fifth av  
Robinson Willie M, physieian 408 So Life & Trust Bldg h 429  
w Sycamore  
**ROCKEY I W**, sec Dixie Fire Ins Co h 606 Morehead av  
\*Rochelle Naney, h 612 e Gaston  
Rogers A Matt, blksmith h 702 w Lee  
\*Rogers Annie, maid h 356 n Macon  
\*Rogers Annis, h 356 n Macon  
Rogers Clara Miss, h 702 w Lee  
Rogers Ernest H, h 346 Ashe  
\*Rogers James, lab h 551 s Macon  
\*Rogers Lawrence, lab h Cedar cor Valley  
\*Rogers Lena, cook h 613 Doggetts al  
Rogers Lilly M Miss, stengr Cone Export & Commission Co h  
346 Ashe  
Rogers Mamie Miss, h 509 w Bragg  
Rogers Oliver N, bobbinkr h 509 w Bragg  
\*Rogers Pender, barber h 356 n Macon  
\*Rogers Peter, lab h 551 s Macon  
Rogers R Irving, agt h 346 Ashe

## J. Ed. Albright Plumbing and Specialties

214 W. Market

Phone 440

Residence Phone 349

Yellow Pine  
White Pine  
Hardwoods

(See bet pages  
278 and 279)

# LUMBER

WOODWARD & SON, Richmond,  
Virginia.



ROGERS

(327)

ROWE

Rogers Vivian Miss, stengr Dixie Fire Insurance Co h 346 Ashe  
Rogers William H, lab h 133 Lexington av  
\*Rogers William T, clk W L McNair h 725 Baptist  
Roles Jennie Mrs, dressmkr 116 Price  
Roles Marshall, carp h 116 Price  
\*Rollins Dilsie, laundress h 208 Bennett  
\*Rollins Lizzie, laundress h 208 Bennett  
\*Rooks Junius, steward N C A & M College h 211 n Dudley  
Rose Samuel, painter h 225 Hughes al  
\*Roseboro Matilda, eating house 706 e Sycamore h 711 e Sycamore  
\*Roseboro Nollie, driver h 711 e Sycamore  
\*Roseboro Rachel, h 711 e Sycamore  
\*Roseborough King, lab h 112 Suggs  
Rosemond Robert T, clk Hotel Guilford h 414 Church  
Rosenberg Mendell J, clothing 104 n Forbis  
Rosenblott John M, automobiles 308-310 s Davie rms 30 Greensboro Loan & Trust Bldg  
Ross Ernest P, bkkpr Greensboro Life Ins Co h 216 n Cedar  
Ross Frances E wid Dr G W, h 617 w Gaston  
**ROSS GEORGE F, physician 100 McAdoo Bldg; office hours:  
2 to 4 P M—phone 763 h 617 w Gaston—phone 171**  
Ross Laura Miss, h 509 Guilford av  
Ross Mattie Miss, h 509 Guilford av  
Ross Nellie B Miss, h 509 Guilford av  
Ross Romulus, clk h 509 Guilford av  
Ross Sybil L wid L F, h 509 Guilford av  
Ross William B, genl mgr Dixie Ice & Coal Co bds 610 Walker av  
Ross William F, driver h 5099 Guilford av  
Rosson Sallie Miss, h 1315 Caroline  
Rosson William B, carp h 1315 Caroline  
Rosson William B, furniture repairing 110 s Davie h 714 Keogh  
Rothroek Charles N, poultry h 218 n Elm  
\*Rountree Jeremiah, lab h 999 College av  
\*Rouse James, shoemkr 801 Wilmington  
\*Rouse Lucy, h 159 w McCullouch  
Rowe Nellie M Miss, h 125 Price  
Rowe Walter W, dentist 2 Greensboro Loan & Trust Bldg h 125 Price  
Rowe William D, v-pres Rowe & Roach Co (Inc) h Danville, Va

Picture  
Goods

Wholesale

Retail

**G  
R  
E  
E  
N  
S  
B  
O  
R  
O  
  
A  
R  
T  
  
&  
  
M  
F  
G.  
C  
o.**

108 W. Washington

Phone 926

**Carolina Cornice  
and Skylight Co.**

Manufacturers of  
**Cornices, Skylights  
and Ventilators**

Southern Ry.  
and Ashe St.  
Phone 256

# Fariss, Klutz Drug Company

Opposite Hotel Guilford

PHONE 36

Cone

Sign

Works

342 S. Elm

Phone 1200

I

S

I

G

N

S

Successors to

Henley

Cone Sign

Works

ROWE

(328)

RUSSELL

**ROWE & ROACH CO (INC)**, marble and granite, monumental and building work, marble yard 122 w Market cor Greene—phone 64, granite yards w Lee cor Railroad and So Ry—phone 247, William M Roach pres, William D Rowe v-pres, John K Callahan sec-treas (see side lines)

\*Rowland Lena, h 2011 East

\*Rowland Monroe, lab h 2011 East

Roy Robert L, teacher Greensboro Female College rms 160 Benbow Areade

Royal Pearl Miss, bds 405 w Bragg

Royall Rosa Mrs, h 513 n Spring

Royster George H, genl supt Insurance Dept K of P 401 So Life & Trust Bldg h 434 Church

Royster Sadie B Miss, h 434 Church

Royster W Farrar, student h 434 Church

Rueker Houston, trav salesman rms 211 w Sycamore

Rueker Pierce C, salesman Cone & Hedgpeth rms 211 w Sycamore

Rueker W T, clk R M S bds 303 Gorrell

Rudd Bessie Miss, nurse 315 e Sycamore

\*Rudd James P, lab h 2094 East

\*Rudd Jesse, janitor So Life & Trust Bldg h 2094 East

\*Rudd Lillie, laundress h 3022 East

\*Rudd Sylvanus, lab h 2094 East

\*Ruffin George, lab h 516½ e Washington

\*Ruffin Jesse, lab h 1038 e Washington

\*Ruffin Mary, laundress h 518 e Washington

\*Ruffin Peter, lab h 107 Chestnut

\*Ruffin Robert S, lab h 1038 e Washington

\*Ruffin Warriek H (Crump, Ruffin & Alexander), h 200 Percy

\*Russell Addie, h 611 Sampson

Russell Albert, meter inspr h 312 n Forbis

\*Russell Arthur, photogr h 414 n Dudley

Russell Charles W, gasfir h 312 n Forbis

\*Russell Delia, h 611 Sampson

Russell Elsie H Miss, h 312 n Forbis

Russell Frederick G, student h 312 n Forbis

Russell John H, trav salesman The Smitherman Co h 340 Gorrell

Russell John K, h 312 n Forbis

\*Russell Mary, cook h 414 n Dudley

Machinery  
Repairs

**Clymer Machine Co.**

Machinery  
Built to Order

PHONE 121

# Guilford Lumber Mfg. Co.

523-531 ASHE STREET

Long Distance Phone No. 6 and North State

Dealers in all Kinds of  
ROUGH AND DRESSED LUMBER  
Plate and Window Glass

Agents for Paroid Roofing, the Roof that  
Lasts and the Roof that Everybody Uses

RUSSELL

(329)

ST SING

Russell Mary Miss. matron Rest Cottage h 902 Silver Run av  
\*Russell Sadie. h 414 n Dudley  
Russell Zona Z, condr h 340 Gorrell  
\*Ryan George, lab h 5 Dixie al  
Ryan John M, carp h 722 Dick  
\*Ryan Lizzie, cook h 5 Dixie al  
Ryder George R, chauffeur h 230 w Bragg  
Ryder Hugh T, mehst Elmore Gas Engine Co h 230 w Bragg

## S

Something special you want in Drugs, Box Paper, Soap,  
Perfumes, Hair, Tooth and Nail Brushes Combs and Toilet  
Articles at lowest prices, can be found at

**HELMS' DRUG STORE,**

Opp. The McAdoo Hotel.

Phone 89.

Sadler Harry E. plumber Adams & Hunt h 707 McGee  
Sadler Lula B Miss. h 707 McGee  
Sadler Lula B wid S B, h 707 McGee  
Sadler William H .carp h 707 McGee  
Saffell C H, U S Post-Office inspector P O Bldg  
Sain James, glazier h Dairy nr Lee  
Sain Lizzie wid J A, h 942 McGee  
St Andrews Episcopal Church. Arlington cor Lee, Rev Sanders  
R Guignard rector  
St Barnabas P E Church, 407 n Elm. Rev Thomas G Faulkner  
rector  
St Benedict's Catholic Church, 435 n Elm. Rev Vincent Taylor  
O S B pastor  
\*St James Presbyterian Church, Forbis bet Gaston and Me-  
bane, Rev James G Walker pastor  
St Leo's Hospital, Summit av nr Proximity, Sisters of Charity  
in charge  
St Mary's Memorial Chapel, 930 Walker av  
\*St Matthews M E Church, 601-607 Ashe, Rev Albert S Cotting-  
ham pastor  
\*St Paul's A M E Zion Church, 710 Guilford av, Rev Henry  
Farris pastor  
St Sing Blanche Miss, h 231 w Bragg

**ROWE & ROACH CO., Inc.**  
MARBLE, GRANITE and STONE for Building and Cemetery Work.

GRANITE BUILDING WORK A SPECIALTY.

Marble Yard: Cor. W. Market and Greene Sts. Phone 64. Granite Yard: West Lee, Corner Railroad Ave. Phone 247.

# "Send it to DICK"

# Leak, Halladay Co.

Incorporated

112 W. Washington St. Phone 204

## Exclusive Carpet and Wall Paper Store

*We carry everything in the Carpet and Wall Paper Line, and will make it to your interest to see us before placing your order :: :: ::*

E. D. TESSIER, Supt.

J. N. LONGEST, Sec-Treas.

W. C. BAIN, Pres.

### Central Carolina Construction Co., Inc., General Contractors

Fire Proofing

Steel Construction Reinforced Concrete

All Classes of Building

ST SING

(330)

SAUNDERS

- St Sing Edward O, call boy h 231 w Bragg
- St Sing Edward P, carriagemkr h 231 w Bragg
- St Sing George I, painter h 231 w Bragg
- St Sing George W, blksmith 220 s Davie h 1200 Spring Garden
- St Sing Marion Miss, h 1200 Spring Garden
- Saleeby Alexander, confr 305 e Market
- Saleeby Annie Mrs, dressmkr 225 Mebane
- Saleeby Jabran S, tailor h 225 Mebane
- Saleeby Matilda Miss, h 305 e Market
- Saleeby Naseeb J (S & N Saleeby), h 215 Macon
- SALEEBY S & N & CO (Shikrie G and Naseeb J Salleeby),**  
confrs and ice cream mnfrs 124 s Elm and 212 e Sycamore
- Saleeby Samuel, clk A Saleeby h 305 e Market
- Saleeby Shikrie G (S & N Salleeby & Co), h 215 n Macon
- \*Salisbury Ada, laundress h 900 s Cedar
- \*Sallines Amanda, cleaing and pressing 331 e Market
- \*Sallines Robert A, barber h 331 e Market
- Salvation Army Headquarters, 115 e Sycamore, William R McKinney capt
- Sampson Ada Miss, h 612 Asheboro
- Sampson Ezra H, baggage clk So Ry h 512 s Mendenhall
- Sams J Leroy, clk J I Case Threshing Machine Co h 114 Forest av
- Sanders Joseph P, mgr Hotel Huffine h 403 Morhead av
- Sanders Valeria Miss, rms 316 w Gaston
- \*Saner Octavia, cook 515 Summit av
- \*Sanford Julia, cook 223 n Edgewood
- \*Sanford Lossie, maid 223 n Edgewood
- Sapp Artura V, dry goods 318 s Elm h 400 s Edgeworth
- \*Sapp Louise, h 911 e Washington
- Sapp Oscar L (Morehead & S), h 421 Summit av
- \*Satterfield Glaucus L, porter h 152 n Dudley
- Satterfield Howard, student h 602 Fifth av
- Satterfield J Mack, appr J Ed Albright h 454 Gorrell
- Satterfield Mary E wid George, h 602 Fifth av
- Satterfield Savannah D Miss, h 602 Fifth av
- Satterthwaite Margaret F wid T H, h 606 Summit av
- \*Saunders B Harris, carp h 512 High
- \*Saunders Carey, brakeman h 412 High
- Saunders Fannie, laundress h 1009 e Washington

PHONE 562

P. O. BOX 733

## F. A. WESTON ARCHITECT

406-407-408 McADOO OFFICE BUILDING, 113 S. ELM



# Greensboro Drug Co.

"On the Square"

Filling Prescriptions our Specialty

Max T. Payne, Mgr.

Cor. opposite Post Office

Two Phones, 830 and 704

SAUNDERS

(331)

SCHENCK

Saunders George, driver Washington Steam Bakery h w Bragg  
cor Ashe

Saunders George B, baker h 240 w Bragg

Saunders Hazel J Miss, h 309 Lindsay

\*Saunders Julia, h 512 High

Saunders Lester, carp h 900 Union

\*Saunders Mary, cook h 125 Chestnut

Saunders Sadie L Miss, h 309 Lindsay

\*Saunders Samuel, lab h 512 High

**SCALES ALFRED M**, atty at law 103 So Life & Trust Bldg  
2d v-pres and general counsel So Life & Trust Co h 310 e  
Washington—phone 31

\*Scales Earl, lab h 2058 East

\*Scales Edward D, porter h 820 e Mebane

\*Scales Eliza, h 612 High

\*Scales Henry, watchman h 612 High

\*Scales Isaac, driver h 116 Suggs

\*Scales James, porter h 110 s Gilmer

Scales James P, auditor h 401 Church

\*Scales Jennie, laundress h 116 Suggs

\*Scales John, janitor h 110 n Gilmer

Scales Junius I (Taylor & S), and notary 400-404 So Life &  
Trust Bldg h 217 Lyndon

\*Scales Maggie, cook h 230 s Gilmer

Scales Mary P wid W L, h 200 s Spring

\*Scales Thomas, porter h 110 s Gilmer

Scarborough Alexander K, h 710 Hanner's al

Scarborough Cara Miss, clk Greensboro Life Ins Co h 825 Mc-  
Gee

Scarborough Fairley C, feeder Harris Printing Co h 710 Han-  
ner's al

Scarborough Frank T, student h 825 McGee

Scarborough Julia B wid S W, h 825 McGee

Scarborough Myrtle Miss, h 710 Hanner's al

Schenck Paul W, 2d v-pres The Southern Underwriters, N C  
Trust and asst mgr The Original Four Greensboro Fire  
Ins Co h 403 n Edgeworth

Schenck Rebecca Miss teacher N C State N & I College h 403  
n Edgeworth

Schenck Sallie wid David, h 403 n Edgeworth

Schenck Weldon E, mgr Carolina Fuel Co h 129 Wainman

Bentbow Arcade

Clapp's Fine Footwear for Men

205 S. Elm.—Phone 817.

Ricks-Donnell-Medearis Company

## WILLS BOOK AND STATIONERY CO.

BOOKSELLERS, STATIONERS and OFFICE OUTFITTERS

206 S. Elm St.

PHONE 194

Office Supplies of all kinds, Typewriters and Filing Cabinets

# Tuxedo Cigar Store & Pool Parlor

106 S. ELM

H. BURKHIMER

PHONE 499

High-Grade Cigars and Tobaccos

Daily Newspapers and Periodicals

## Cook

with

## GAS

Use

## Elec-

## tric

## Power

N. C. P. S. Co.

Phone 331

SCHIFFMAN

(332)

SCOTT

Schiffman August (S Bros), h 303 w Washington  
 Schiffman Bros (Meyer and August), department store 320-322 s Elm  
 Schiffman Esther J Mrs (Schiffman Jewelry Co), h 400 s Spring  
 Schiffman Isidor, jeweler Schiffman Jewelry Co bds 201 n Davie  
**SCHIFFMAN JEWELRY CO (Mrs Esther J S Schiffman), 326 s Elm—phone 106**  
 Schifffman Meyer (S Bros), h 319 w Washington  
 Schiffman Simeon, mgr Schiffman Jewelry Co h 400 s Spring  
 Schlosser Andrew J (S & Son), h 704 Keogh  
 Schlosser Andrew L (S & Son), h 704 Keogh  
 Schosser Emil, butcher h 704 Keogh  
 Schlosser Joseph, architect h 704 Keogh  
**SCHLOSSER & SON (Andrew L and Andrew J Schlosser), butchers City Mkt Gaston cor Elm—phone 341**  
 Schmidt John P, Rev. teacher Immanuel Lutheran College h 617 Fifth av  
 rms 31 Greensboro Loan & Trust Bldg  
 Schoffner W O, bds 601 Arlington  
 Schoolfield Joseph D, bkkpr Greensboro Loan & Trust Bldg  
 Schoolfield Joseph W, carrier P O h 508 n Greene  
 Schroeder Hans E, accountant Dixie Fire Insurance Co h 117 Prince  
 Schwarzschild, Sulzberger & Co, whol provisions 335 s Davie, Davis, Oliver & Co agts  
 Schroeder William, trav salesman rms 171 Benbow Arcade  
 Scott C & Co (Clarence Scott, William C McLean), grocers 303 s Elm  
 Scott Carey E, delivery clk So Express Co h Martin nr Broad  
 Scott Clarence (C Scott & Co), h 320 n Forbis  
 Scott David, constable office 101½ e Market h 415 Church  
 Scott David C, rms 406 e Lee  
 Scott Hugh L, salesman h 325 w Market  
 Scott Hugh L Jr, clk Dixie Fire Insurance Co h 325 w Market  
 Scott J Penn, student h 518 n Elm  
 Scott J Preston, driver Dick's Laundry Co h 1411 Spring Garden  
 Scott J W & Co, whol dry goods 113-115 w Washington, J W Scott pres and treas, W C McLean sec

Insure your Property in the

and keep your money at home

### Dixie Fire Insurance Company Assets over \$1,500,000.00

of GREENSBORO, N. C.

Represented by all Agents.

# The Life Insurance Company of Va. is

The OLDEST Southern Life Insurance Company.  
The LARGEST and STRONGEST Southern Life Insurance Co.  
The PIONEER Southern Industrial Life Insurance Company.

T. M. HARGRAVE, Supt., Rooms 300-01 3rd Floor, McAdoo Bldg., Greensboro, N. C.

SCOTT

(333)

SECRET

Scott John, woodwkr 1213 n Dairy  
Scott John P. bkkpr The Security Life & Annuity Co 119 s Elm  
**SCOTT JOHN W** pres **J W Scott & Co** and treas **The Security Life & Annuity Co** h 306 n Forbis

\*Scott Levi, lab h 1033 College av  
Scott Levi M (S & McLean), h 124 Fayetteville  
\*Scott Maria, h 119 Boon  
\*Scott Martha, h 439 Cole  
\*Scott Philip H, div chief True Reformers 103½ s Davie h 725 Baptist

Scott Robert B, student h 240 Belle Mead av  
Scott Robert L, student h 122 Price  
**SCOTT-SPARGER CO (INC)**, wholesale grocers 341 s Davie,  
**J H Sparger** pres and treas **J W Scott** v-pres, **F J Sparger** sec—phone 95

\*Scott Tab, lab h 320 n Mendenhall  
\*Scott Thomas, lab h 1033 College av  
Scott Vallie Miss, bds 918 Asheboro  
Scott William A, ins comr h 240 Belle Mead av  
Scott William L, bkkpr N C Public Service Co h 320 Forbis  
Scott William M, granitectr Rowe & Roach Co (Inc), h 608 s Elm  
Scott & McLean (Levi M Scott, Charles E McLean), attys at law 111 Court sq  
Seroggs James R, v-pres Board of Publication Western N C Conference h Shelby, N C  
Scurlock Odell, clk Commercial National Bank h 23 Vine, Proximity

Seago David R, sewing machine h 1208 Dairy  
Seago Dora J Miss, h 1208 Dairy  
Seago Effie G Miss, h 1208 Dairy  
Seago Hannah J Mrs, h 1208 Dairy  
Seago Vernon A, woodwkr h 1208 Dairy  
\*Searey Peter, driver h 726 Ashe  
Seawell Coy, varnisher bds 1301 Railroad av  
Seawell Edward, electrician J A Dunlap bds 108 n Forbis  
Seawell Newby H, carp h 1301 Railroad av  
Seawell William A, clk Ellis, Stone & Co h 501 n Cedar  
\*Sebastian S Powell, teacher h 901 Lindsay  
Secrist Jerome, hostler h 115 s Davie

Ellis,  
Stone  
& Co.



Dry  
Goods,  
Notions  
and  
High-  
Grade  
Ready-  
to-Wear  
Gar-  
ments



Ellis,  
Stone  
& Co.

The  
One  
Price  
Store

# Kellam Hospital

Cures Cancers, Tumors and  
Chronic Sores

SEE OPPOSITE PAGE 180

PHYSICIANS TREATED FREE  
RICHMOND, VIRGINIA

# Howard Gardner Prescription Druggist . .

Opposite Post Office

Phones, 23 and 428

SECURITY

(334)

SERGEANT

**SECURITY LIFE & ANNUITY CO (THE)** 119 s Elm, J Van  
Lindley pres, P H Hanes v-pres, George A Grimsley sec, J  
W Scott treas—phone 157

\*Sedberry Benjamin, lab h 611 Gorrell

Seidenberg & Co (Inc), cigar mnfrs 121 n Greene, James T  
Wade supt

Seifert Clara A wid D J, h 1103 Summit av

Selden Elizabeth M wid Dr Samuel, h 332 n Elm

Self Columbus, salesman h 406 n Greene

Self Della Miss, h 406 n Greene

Self Mamie Miss, h 406 n Greene

\*Sellars Bettie, h 536 High

Sellars Carl D, elk Cone Export & Commission Co rms 435 w  
Market

\*Sellars Charles, driver h 1041 College av

\*Sellars David, lab h 3007 East

\*Sellars Dempsey, lab h 536 High

\*Sellars Ella, h 201 Clinton

Sellars Elmo M, elk Cone Export & Commission Co h 435 w  
Market

\*Sellars Green, fireman h 121 Mitchell

\*Sellars Herman, shoe polisher h 201 Clinton

\*Sellars James, lab h 615 w Gaston

\*Sellars John, driver h 1000 College av

Sellars Laey H, elk Cone Export & Commission Co rms 50  
Benbow Arcade

\*Sellars Levi, lab h 201 Clinton

Sellars Lizzie wid William, h 609 Walker av

\*Sellars Mexico, h 3007 East

\*Sellars Riley, lab h 3007 East

\*Sellars Rufus, lab h 405 Bennett

Sellars William B, real estate h 218 e Gaston

Sergeant Benjamin E, pres Sergeant Mnfg Co (Inc), h 219 e  
Washington

Sergeant George S, see-treas Sergeant Mnfg Co (Inc), h 442  
Arlington—phone 35

Sergeant Harry E, elk h 442 Arlington

Sergeant Joseph G, mchst h 514 Martin

Sergeant Louise Miss, h 442 Arlington

Hartford, Conn.  
New York, N. Y.

Greensboro, N. C.

AETNA LIFE INSURANCE CO.  
NATIONAL SURETY CO.

PHONE 277

W.M. B. MERRIMON, GENERAL AGENT

Accident, Health and Liability Insurance  
Bonds and Burglary Insurance

# J. Ed. Albright Plumbing and Specialties

214 W. Market

Phone 440

Residence Phone 349

Yellow Pine

# WOODWARD & SON

White Pine

Rough and Dressed Lumber

Hardwoods (See bet pages 278 and 279)

RICHMOND, VA.



SERGEANT

(335)

SHARPE

**SERGEANT MANUFACTURING CO (INC)**, iron founders and machinists, 330-340 e Washington Benjamin E Ser-genat pres, George S Sergeant sec-treas, William T Ser-geant supt—phone 49

Sergeant Victor C, bkkpr Sergeant Mnfg Co (Inc) h 442 Ar-lington

Sergeant William T, supt Sergeant Mnfg Co (Inc) h 419 Fac-tory—phone 224

\*Setzer Hal, lab h 118 Thomas

\*Setzer Hannah, h 118 Thomas

\*Servier Samuel S Rev, school h 140 n Dudley

Shaffer W Samuel, pool h 517 Fifth av

Shannon William, coal rms 323 Murray

\*Sharp Beulah, h 838 Vance

\*Sharp Charles L (Snipes & S), h e Market, Jonesboro

\*Sharp David, lab h 838 Vance

\*Sharp James, lab h 516 s Macon

Sharp James M, grocer e Market cor Cottage Grove av

\*Sharp John, lab h 614 e Gaston

Sharp John E, asst chief clk R M S h 214 s Mendenhall

\*Sharp Martha, h 838 Vance

\*Sharp Mattie, cook h 614 Walker al

\*Sharp Robert, lab h 838 Vance

\*Sharp Robert, lab h 906 Salem

\*Sharp Sallie, midwife 906 Salem

Sharpe Benjamin C, atty h 220 e Lee

Sharpe Benjamin C Jr, American Exchange Bank h 220 e Lee

Sharpe Douglas S, elk Cunningham Bros h 220 e Lee

Sharpe Emma E Miss, h 602 Houston

Sharpe Frank A, student h 328 Gorrell

Sharpe Iola G Miss, h 602 Houston

Sharpe Isaac W, boiler setter h 602 Houston

Sharpe Mary Settle Mrs, teacher N C State N & I College h 220 e Lee

Sharpe Nathan M, cigarmkr bds 407 n Bragg

Sharpe Rebeeca C Mrs, boarding 328 Gorrell

Sharpe Robert, tinmer bds 404½ Ashe

Sharpe Stella M Miss, h 602 Houston

Sharpe T Settle, eolr American Exchange Bank h 220 e Lee

Sharpe W Lacy, elk McAlister, Vaughn & Scales h 328 Gorrell

Sharpe William A, oil h 328 Gorrell

Is not the In-terior of the house worth considering?

Consult

**G  
R  
E  
E  
N  
S  
B  
O  
R  
O**

**A  
R  
T  
&**

**MFG. Co.**

108W. Washington

Phone 926

Wholesale

Retail

**Carolina Cornice  
and Skylight Co.**

**Heating and Ventilating**

Southern Ry. and Ashe St.

PHONE 256

# John T. Hunt & Co.

**CONTRACTORS  
AND BUILDERS**

603 WALKER AVENUE

PHONE 878

Estimates Furnished on Application

SHAW

(336)

SHELTON

# Central Hardware & Mantel Co.

Mantels, Tiles and Grates, and Builders' Hardware

314 SOUTH ELM STREET

PHONE 166

- \*Shaw Beatrice, h 211 n Gilmer
- \*Shaw Boston, lab h 30 Wimington
- \*Shaw Brown, lab h Jonesboro
- Shaw Charles F, elk h 706 Broad av
- Shaw Charles L, lab h 1275 Randolph av
- Shaw Charles S, elk So Ry frt depot h Asheboro nr limits
- SHAW-CLAPP LUMBER CO (THE), 500 Guilford av Ernest Clapp pres, J T B Shaw sec-treas—phone 394**
- Shaw Claude C, mldr h 704 Tusealoosa
- Shaw Claude L, salesman C D Kenny Co h 710 Burton al
- Shaw Clyde B, bkkpr J I Case Threshing Machine Co rms 406 Eugene
- Shaw Ellis L, asst h 913 Cherry
- Shaw Frank, driver G F D bds 621 Asheboro
- \*Shaw George, drayman 211 n Gilmer
- Shaw George R, ship elk J W Scott & Co h 219 Lyndon
- \*Shaw Isham, fireman h 211 n Gilmer
- Shaw James H, deputy sheriff Guilford eounty, office Court House h 220 s Park Drive
- Shaw John H, barbers' supplies h 716 s Elm
- Shaw John T B, sec-treas The Shaw-Clapp Lumber Co and see Inter-State Construction Co h 221 s Spring
- Shaw John W, blksmith h 1275 Randolph av
- Shaw June P, salesman C D Kenny Co h 898 Union
- \*Shaw Major, lab h 6 Reid
- \*Shaw Margaret, laundress h Jonesboro
- Shaw Paul B, driver G F D rms 549 s Mendenhall
- Shaw Susan C Miss, stengr The Shaw-Clapp Lumber Co h 221 s Spring
- Shaw Thomas J (S & Hines) and city atty, h 119 Church
- Shaw Victor, driver G F D bds 219 Lyndon
- Shaw W Henry, carp h 710 Burton al
- Shaw Walter E L, foreman h 904 Church
- Shaw William W, h 323 Asheboro
- Shaw William W, h 323 Ashe boro
- SHAW & HINES (Thomas J Shaw, Charles A Hines), attys at law 403-404 McAdoo Bldg—phone 1272**
- Shearer Josie T, stengr Bennett College h 936 e Washington
- Shelton A Dabney, trainmstr So Ry h 413 McAdoo av
- Shelton Annie M Mrs, h 339 Gorrell
- Shelton Edward A, auctioneer h 339 Gorrell

Repair Work of  
Every Description

# Clymer Machine Co.

Cast Iron  
Brazing

PHONE 121

# Cape Fear Manufacturing Co.

DOORS, SASH, BLINDS AND STAIR WORK.

Phones 70 and 96.

Whittington St. and Southern Ry.

SHELTON

(337)

SHOAF

Shelton James A, granitectr Rowe & Roach Co (Inc) bds 124 w Lee

\*Shelton Laura, laundress h 3001 Eat

\*Shelton Rachel, cook h 333 Perey

\*Shelton Sadiè, cook h 333 Perey

Shelton William H, granitectr Rowe & Roach Co (Inc) h 608 s Elm

Shepard Eunice M Miss, h 501 Elam av

Shepard Juanita M Miss, h 501 Elam av

Shepard Peter M, farmer h 501 Elam av

Shepard Robert C, engnr h 501 Elam av

Shepard William A, caseftr h 846 Dillard

Shepp John K, engnr bds 404½ Ashe

Sherrill Edward G, city tax collector City Hall h 236 Summit

\*Sherrill George, lab h 1008 Wilkinson al

Sherrill Joseph J, clk W P Donaldson h 727 Douglas

**SHERROD WILLIAM J (Bradshaw & S) and atty at law and notary, 109 Court sq—phone 359 h 305 n Elm, res phone 630**

Sherwood Annie N Miss, h 426 w Gaston

Sherwood Bobbin & Mfg Co, 640 s Spring, O C Wysong pres

T D Sherwood v-pres, Michael S Sherwood sec-treas

Sherwood Charles G, painter h 714 Ashe

Sherwood Michael S, sec-treas Sherwood Bobbin & Mfg Co h 422 w Gaston

Sherwood Thomas D, buyer J W Scott & Co h 430 w Gaston

Shields Elmer C, salesman Harry-Belk Bros Co h 240 s Market

Shields Grover J, trav salesman h 240 e Market

Shields Harold M, student h 606 Asheboro

Shields John W, newspaper agency h 240 e Market

Shields Malcolm M Rev, h 606 Asheboro

Shields Talmage, salesman h 240 e Market

\*Shiloh Baptist Church, Austin nr Johnson, Rev John T Hairston pastor

Shinberger John, mgr Western Union Telegraph & Cable Co h 207 n Park Drive

Shine, John H, decorator J Van Lindley Nursery Co rms 200 n Davie

\*Shinn Amanda, h 502 Stratford al

Shiplett R Austin, mehst h 358 Ashe

Shoaf John T, driver Standard Oil Co rms 27 Greensboro & Trust

PHONE 464

“MACK,” The Sign Man

**Coal and Wood** **Cunningham Bros.**  
PHONE 8  
208 E. Washington Street

# MRS. S. WITHERSPOON SUMMERS

308 Dixie B'ld'g

Oppo. Hotel Guilford

Reasonable Rates

Office Phone 519

Court Reporter, Public Stenograph-  
er and Employment Agency : :

Multigraph Work : : : : :

Satisfaction Guaranteed

E. D. TESSIER, Supt.

J. N. LONGEST, Sec-Treas.

W. C. BAIN, Pres.

## Central Carolina Construction Co., Inc., General Contractors

Fire Proofing

Steel Construction Reinforced Concrete

All Classes of Building

SHOBER

(338)

SILER

- Shober Amalia Miss, h 222 Summit av
- Shober Charles E, clk h 222 Summit av
- Shober Nannie L wid Charles E, h 222 Summit av
- \*Shoffner Charles, lab h Gray beyond limits
- \*Shoffner James, lab h Gray beyond limits
- Shoffner James A, salesman Brown, Rankin Co (Inc) h 445 Gorrell
- \*Shoffner Lum, lab h Gray beyond limits
- Shoffner Margaret Miss, saleslady S L Gilmer & Co h 445 Gorrell
- \*Shoffner Rebecca, h 608 Sampson
- \*Shoffner Rhoda, cook 741 Pearson
- Shoffner Willis, clk Central Electric Co bds 601 Arlington
- \*Short Essley, h 310 Percy
- Short Hilliard M, clk Greensboro Drug Co h 404½ Ashe
- Short J Mack, clk So Ry frt depot h 717 w Lee
- Short Jane L wid Robert, h 821 Bilbro
- Short John C, farmer h 348 w Lee
- Short John R, woodwkr h 821 Bilbro
- Short Lulu Mrs, milliner Mrs Alice Lambert h 717 w Lee
- \*Short Napoleon B, cook h 310 Percy
- Short Oliver S, salesman H L Sullivan bds 828 Worth av
- \*Short W Henry, eating house 607 e Market h 310 Percy
- \*Shortner Letitia, cook h 516 e Washington
- Shultz George R, chf clk R M S P O Bldg h 404 Gorrell
- Shultz John H, cabtmkr h 404 Gorrell
- Shultz Sophia F Miss, h 404 Gorrell
- Shuping C Leroy, chf clk to engr maintenance of way So Ry h 123 Tate
- Shuping Esther Miss, h 123 Tate
- Shuping Julia M wid A D, h 123 Tate
- Shuping Pink D, tel opr h 12 Tate
- Shuping Scott E, salesman Peebles Shoe Co h 123 Tate
- SichtermanHerman, watchmkr R C Bernau rms Benbow Arcade
- Sides Edmond L, cashier Bank of South Greensboro h 118 Bruce av
- \*Sidney James, lab h 997 Perkins
- Sikes Thomas H, mgr South Atlantic Lumber Co h C av nr Dairy, Piedmont Hghts
- \*Siler Benjamin, lab h Garland av cor Lindsay extd

## Greensboro Pressing Club

234½ S. ELM

W. N. HINTON, Propr.

HIGH-GRADE

Cleaning and Pressing

Phone 162





# Columbia Laundry Co.

## Launderers, Cleaners, Dyers

PHONES 176-633

SILER

(339)

SINK

- Siler Eliza wid J W, h 622 Broad av  
 \*Siler James, lab h 525 Bennett  
 Siler Lula L Miss, milliner Mrs N C Weatherly h 119 Schenek  
 \*Siler Matilda, cook h 413 n Dudley  
 Siler Nannie D Miss, stengr Greensboro Boiler & Machine Co  
 h 622 Broad av  
 Siler Percy T, bricklyr bds 221 Belle Mead av  
 \*Siler W Dennis, lab h 303 Beech  
 \*Siler William, lab h 515 High  
 Siler William E, stengr John A Barringer h 622 Broad av  
 Sills Nannie R wid R obert, h 404 Morehead av  
 Sills Robert A, mgr Callahan-Dobson Shoe Co h 401 More-  
 head av  
 Silor Arthur F, clk R M S h 505 s Mendenhall  
 Silor Henrietta C wid Jacob A, h 505 s Mendenhall  
 Silor Jacob F, clk h 505 s Mendenhall  
 Silor Jesse M Miss, h 505 s Mendenhall  
 Silver Frederick A, investments 278 Benbow Arcade h 132 n  
 Mendenhall  
 \*Simmons Alice, h 520 Lindsay  
 \*Simmons Eva, cook h 520 Lindsay  
 Simmons J O'Kelley, carp h 920 Asheboro  
 Simmons Walter H, salesman Herring Furniture Co h 899  
 Union  
 \*Simms Lonnie, driver h 127 Mitchell  
 \*Simpson Avery, cook h 443 Cole  
 Simpson Harrison V, decorator h 2304 Spring Garden  
 Simpson James M, city health office, City Hall h 601 Fifth av  
 Simpson Jennie Miss, h 307 e Sycamore  
 Simpson Joseph, carp h 1032 Asheboro  
 \*Simpson Mary, cook h 617 e Gaston  
 \*Simpson Sarah, h 516 e Gaston  
 \*Simpson William, lab h 730 Ashe  
 Simpson Willis G, salesman G F Blackmon h 901 Asheboro  
 \*Sims Benjamin, lab h 436 Cole  
 \*Sims George, lab h Benbow nr Ashe  
 Sinclair Harry Winfield, propr Greensboro Printing Co h 434  
 Arlington  
 Singer Sewing Machine Co, 112 s Elm, O J Denny mgr  
 Sink Henry F, condr h 1305 Railroad av  
 Sink John W, bricklyr h 752 w Lee

### Castings

Iron and Brass

# C O O K - L E W I S

Foundry  
Co., Inc.

Fulton St. and  
Southern Ry.

PHONE 632

## VANSTORY CLOTHING CO.

236-238 S. Elm St.

*Fair Prices  
With Good Results*

C. H. McKNIGHT, Mgr.

# ODELL HARDWARE CO.

## House Furnishing Goods, Stoves and Ranges

**Elec-  
tric  
Power  
Cheap  
Clean  
Conven-  
ient**

SINK

(340)

SLOAN

Sink Pearl I Miss, h 1305 Railroad av  
 Sipe D Jennings, dept mgr So Real Estate Co h 222 Bland  
 wood av  
 Sissen Charles, ball player rms 427 Arlington  
 Skating Rink, 210 w Market, Edward E Cartland mgr  
 \*Skeen David C Rev, High Street M E Church h 1007 Gorrell  
 Skene Litha Mrs, h 316 w Gaston  
 Skene Madeline L Miss, h 402 w Bragg  
 Skene Robert Y, carp h 108 n Haywood  
 Skenes Virginia Miss, h 527 Julian  
 Slack Herbert B, asst cashier So Ry frt depot h 919 Carr  
 Slack Louise Miss, bds 325 Gorrell  
 \*Slade Albert M, lab h 409 n Macon  
 \*Slade Amelia A, h 1114 Morris  
 \*Slade Arthur, lab h 2074 East  
 \*Slade Bedford B, lab h 608 Lindsay  
 \*Slade Bertha, h Douglas nr Bennett  
 \*Slade David, lab h 2098 e Market  
 \*Slade Dora, h 1114 Morris  
 \*Slade Eugenia, h 608 Lindsay  
 \*Slade Felix, bricklyr h 951 w McCulloch  
 \*Slade Hattie, cook h 107 n Clinton  
 \*Slade Henry, driver Cunningham Bros 345 s Davie  
 \*Slade James, lab h 1114 Morris  
 \*Slade Maggie, h 904 High  
 \*Slade Nannie, h Douglas nr Bennett  
 \*Slade Nathaniel, lab h 2098 e Market  
 \*Slade Nathaniel Jr, presser h 1003 e Washington  
 \*Slade Porecelain, lab h 2098 e Market  
 \*Slade Ransom, lab h Gray beyond limits  
 \*Slade Ulysses S, lab h 608 Lindsay  
 \*Slade Wesley J, lab h 904 High  
 \*Slade William B, lab h 608 Lindsay  
 \*Slade William E, grocer 521 Lindsay h 608 Lindsay  
 Slater William H, mgr Bijou Theatre bds 210 e Washington  
 Slattery Lawrence E, salesman I L Blaustein h 724 Pearson  
 Slattery Patrick F, asst supt h 724 Pearson  
 Sleight Henry J, farmer h 815 Walker av  
 \*Sloan Alexander, lab h 411 Cole  
 Sloan Annette W Miss, h 220 s Eugene  
 \*Sloan Bettie, h e Market, Jonesboro

**N. C. P. S. Co.**

**Phone 331**

Insure your Property in the

and keep your money at home

**Dixie Fire Insurance Company Assets over \$1,500,000.00**

of GREENSBORO, N. C.

Represented by all Agents

# The Life Insurance Company of Va.

is the Leading Industrial Insurance Company in the South.

Issues Industrial Policies from \$8.00 to \$900.00 with premiums payable WEEKLY on persons from two to seventy years of age. All Claims Paid Within Twenty-Four Hours After Receipt of Proofs of Death.

T. M. HARGRAVE, Superintendent, Rooms 300-01, 3rd Floor, M Adoo Bldg.

Greensboro, N. C.

SLOAN

(341)

SMITH

- \*Sloan Cardwell, painter h 993 College av
- \*Sloan Charles, painter h 907 e Market
- Sloan Elizabeth Miss, h 754 Chestnut
- Sloan Frank A. clk bds 315 Walker av
- \*Sloan Harold F, h 993 College av
- \*Sloan James, porter Carey L Duggins Jr h Percy nr Market
- \*Sloan Jane, h 907 e Market
- \*Sloan Jennie Y, h 254 w Whittington
- \*Sloan Julia, cook h 430 Cole
- \*Sloan Keziah, laundress h 5 Dixie al
- Sloan Lizzie G wid T J, h 220 s Eugene
- Sloan Mary R Miss, h 754 Chestnut
- Sloan Maybelle Miss, h 754 Chestnut
- Sloan Robert G, sec-treas Carolina Asbestos Mnfg Co h 312 n Elm
- Sloan William, janitor Dixie Bldg h 754 Chestnut
- \*Sloan Wilson, lab h 723 Ashe
- Small George W, baker bds 629 s Elm
- Small Mary E wid Edward A, h 502 w Market
- \*Smallwood Roxie, cook h 609 Gilmer al
- \*Smith Aaron, lab h 543 s Macon
- \*Smith Abe, lab h 944 Mills Row
- \*Smith Abraham, umbrella repr h 615 e Market
- \*Smith Adolph, lab h 609 Gorrell
- \*Smith Albert, lab h 815 Factory
- \*Smith Alexander, lab h 2102 e Market
- \*Smith Austin, lab h 303 n Macon
- \*Smith Barney, lab h 411 Lindsay
- Smith Benjamin, lab h 800 Dick
- SMITH BENJAMIN E**, v-pres Cape Fear Mnfg Co h 510 Arlington
- Smith Bessie Miss, h 728 Keogh
- Smith Bessie D Miss, h 351 w Bragg
- \*Smith Bettie, cook h 303 n Macon
- Smith Bettie Miss, h D av cor Dairy, Piedmont Hghts
- Smith Bingham N, farmer h 302 w Gaston
- Smith Blanche Miss, h 415 e McCulloch
- Smith Brady L, woodwkr h 723 Dick
- \*Smith Calvin, lab h 2102 e Market
- \*Smith Carrie, nurse h 543 s Macon
- Smith Charles, foreman h 812 Arlington

Ellis,  
Stone  
& Co.

FOR

High-  
Grade  
Coat-  
Suits  
Ladies'  
and  
Child-  
ren's  
Coats,  
Walking  
Skirts,  
Shirt-  
waists  
and  
Muslin  
Under-  
wear

SEE

Ellis,  
Stone  
& Co.

The One  
Price Store

# Kellam Hospital

Cures Cancers, Tumors and  
Chronic Sores

SEE OPPOSITE PAGE 180

PHYSICIANS TREATED FREE  
RICHMOND, VIRGINIA

Garden Seeds and Bulbs for both  
Fall and Spring Planting at : : :

OPPOSITE POST OFFICE

**Gardner's**

SMITH

(342)

SMITH

- \*Smith Charles, lab h 824 Vance  
\*Smith Charles, lab h 1003 e Bragg  
\*Smith Charles K, lab h 904 Bennett  
\*Smith Charles R, lab h e Market, Jonesboro  
Smith Charles W, bkkpr Greensboro National Bank h 320 e  
Washington  
Smith Charles W, clk h 125 Tate  
Smith Chester, mehst h 932 Walker av  
Smith Chester, paperhng r T G Proctor bds 122 n Davie  
Smith Claude D, ship clk The Patterson Co h 125 Tate  
\*Smith Claudia, cook h 116 Powell  
Smith D Walter, musician h 516 Morehead av  
Smith Delphine Miss, h 802 Pearson  
\*Smith Dora, cook 510 w Washington  
Smith Edgar D, presser J E Cartland & Co rms 414 Asheboro  
\*Smith Edward, cook h 106 Beech  
\*Smith Eliza, laundress h 220 n Lithia  
Smith Emma D Miss, h 200 n Forbis  
Smith Ernest H, h 338 Murray  
Smith Eula wid Sidney D, h Dillard nr Lee  
\*Smith Eva, h 127 Beech  
Smith Fannie E Mrs, h 728 Keogh  
Smith Frank F, funeral director 533 s Elm h 331 n Greene  
Smith Frank S, h 802 Pearson  
\*Smith Fred, driver h 220 n Lithia  
\*Smith Frederick, lab h e Market, Jonesboro  
\*Smith George, butler 406 Asheboro  
Smith George E, helper W P Donaldson h 200 n Forbis  
\*Smith George W, lab h 904 Bennett  
Smith Georgie E Miss, h 234 e Market  
\*Smith Harry, hostler h 114 s Davie  
\*Smith Harry, student h 127 Beech  
Smith Harry L, plumber Adams & Hunt h 234 e Market  
Smith Haywood I, mehst h 414 Church  
\*Smith Henry, farmer h 912 Mills Row  
Smith Hester V Miss, h 351 w Bragg  
\*Smith Hugh, lab h 410 High  
Smith Isaiah N, supervisor bds 710 Dillard  
Smith J Edward, bricklyr h 234 s Market  
Smith J Henry, Memorial Building Church cor Lindsay  
\*Smith James, elev opr So Life & Trust Bldg h 200 n Lithia

Automobile  
Bonds  
Burglary

Health  
Liability  
Plate Glass

Life  
Fire  
Accident

**Insurance**

See **WM. B. MERRIMON,**  
Dixie Building  
Phone 277

**J. Ed. Albright Plumbing and Specialties**

214 W. Market

Phone 440

Residence Phone 349

## *The Best Fertilizers for Corn*

That the yield of corn from the average farm can be greatly increased by intelligent and liberal fertilization has been repeatedly demonstrated. Large crops of good corn result from preparing the land well, using the right kind and quantity of fertilizer, good seed and proper cultivation.

# *Virginia-Carolina Fertilizers*

will greatly "increase your yield per acre" of corn or any other crop. In some cases remarkable results have been obtained.

Mr. C. W. Caruthers of Sumpter County, Fla., writes: "Words cannot express the value of your fertilizer. It is really so far ahead of other companies' goods, that it would not pay anyone to use other brands, were they given free and put in the field. I can prove what I say to be a fact. I made a test on five acres. I used on one half the land your fertilizer and on the other half another company's fertilizer, same grade; the land received the same cultivation every time. *I kept a correct account of the amount of money I got off each half and I got \$300 more from the land on which I used Virginia-Carolina Fertilizer than I did off the other half. I got four times as much corn from the land on which I used your fertilizer.*"

Write today to nearest office of the Virginia-Carolina Chemical Company for a free copy of the new 1909 Farmers' Year-Book or Almanac, full of the most valuable and unprejudiced information for planters and farmers; or ask your fertilizer dealer for a copy.

### *Virginia-Carolina Chemical Co.*

*Sales Offices*  
Richmond, Va.  
Norfolk, Va.  
Columbia, S. C.  
Atlanta, Ga.  
Savannah, Ga.  
Memphis, Tenn.



*Sales Offices*  
Durham, N. C.  
Charleston, S. C.  
Baltimore, Md.  
Columbus, Ga.  
Montgomery, Ala.  
Shreveport, La.

## The Best Fertilizers for Corn

That the yield of corn from the average farm can be greatly increased by intelligent and liberal fertilization has been repeatedly demonstrated. Large crops of good corn result from preparing the land well, using the right kind and quantity of fertilizer, good seed and proper cultivation.

# Virginia-Carolina Fertilizers

will greatly "increase your yield per acre" of corn or any other crop. In some cases remarkable results have been obtained.

Mr. C. W. Caruthers of Sumpter County, Fla., writes: "Words cannot express the value of your fertilizer. It is really so far ahead of other companies' goods, that it would not pay anyone to use other brands, were they given free and put in the field. I can prove what I say to be a fact. I made a test on five acres. I used on one half the land your fertilizer and on the other half another company's fertilizer, same grade; the land received the same cultivation every time. *I kept a correct account of the amount of money I got off each half and I got \$300 more from the land on which I used Virginia-Carolina Fertilizer than I did off the other half. I got four times as much corn from the land on which I used your fertilizer.*"

Write today to nearest office of the Virginia-Carolina Chemical Company for a free copy of the new 1909 Farmers' Year-Book or Almanac, full of the most valuable and unprejudiced information for planters and farmers; or ask your fertilizer dealer for a copy.

### Virginia-Carolina Chemical Co.

*Sales Offices*  
Richmond, Va.  
Norfolk, Va.  
Columbia, S. C.  
Atlanta, Ga.  
Savannah, Ga.  
Memphis, Tenn.



*Sales Offices*  
Durham, N. C.  
Charleston, S. C.  
Baltimore, Md.  
Columbus, Ga.  
Montgomery, Ala.  
Shreveport, La.

Yellow Pine

**WOODWARD & SON**



White Pine

Rough and Dressed Lumber

Hardwoods

(See bet pages 278 and 279)

RICHMOND, VA.

SMITH

(343)

SMITH

- Smith James D, sashmkr h 907 Julian
- Smith James F, bkkpr American Exchange Bank h 411 Summit av
- Smith James M, brick mnfr Gorrell cor New and contr h 429 High
- \*Smith James T, lab h 522 High
- Smith Jeannette L, wid R W, h 125 Tate
- Smith Jessie Miss, bds 315 e Sycamore
- Smith Jessie Miss, h 907 Julian
- \*Smith John F, driver h 604 Sampson
- Smith John W, bkkpr h 316 w Gaston
- Smith John Y, carp 510 Arlington
- Smith Joseph, foreman bds 601 s Spring
- Smith Joseph J, printer The Daily Record h 415 Church
- \*Smith Juanita, h 127 Beech
- \*Smith Julia, h 429 High
- Smith Leander C, asst supt Life Ins Co of Va h 402 e Lee
- Smith Lessie Miss, h 728 Keogh
- Smith Lillie M Miss, h 823 Bilbro
- Smith Louisa A, wid Madison, h 202 w Sycamore
- \*Smith Lucy, h 722 Ashe
- \*Smith Lydia, h 2102 e Market
- Smith Lydia A, wid George E, h 234 e Market
- Smith Maggie J Miss, h 805 Dillard
- Smith Mamie E Miss, he 200 n Forbis
- Smith Mamie L Miss, h 202 w Sycamore
- Smith Marshall A Rev, pastor Centenary M E Church (South) h 415 e McCulloch
- Smith Marshall A Jr, student h 415 e McCulloch
- \*Smith Mary, nurse h 220 n Lithia
- Smith Mary E Miss, h 805 Dillard
- Smith Mary K, wid J Henry, h 347 Church
- \*Smith Mattie, h 618 e Market
- \*Smith Merritt T, clk G B W Walker h 2052 e Market
- \*Smith Minnie, h e Market, Jonesboro
- Smith Myrtle Miss, h 614 s Mendenhall
- Smith Nannie, wid George A, h 411 Summit av
- Smith Nannie Lee Miss, h 316 w Gaston
- Smith Nina E, wid James H, h 300 e Bragg
- Smith Nola Miss, dressmkr 508 So Life & Trust Bldg h 305 n Forbis

**FRAMES**

**TO ORDER**

Wholesale Retail

**G  
R  
E  
E  
N  
S  
B  
O  
R  
O**

**ART**

**&**

**MFG. Co.**

**108**

**W. Washington**

Phone 926.

**Carolina Cornice & Skylight Co.**

Estimates Furnished From Architects Plans on Short Notice

Southern Ry. and Ashe St.

PHONE 256

Phone Orders  
Delivered Promptly

Fariss, Klutz Drug Co.

Cone  
Sign  
Works  
342 S. Elm  
Phone 1200  
**I  
S  
I  
G  
N  
S**  
Successors to  
Henley  
Cone Sign  
Works

SMITH (344) SMITH

- Smith Oscar A (S & Norman), rms 417 Southern Life & Trust Bldg  
 \*Smith Oscar G C, lab h 904 Bennett  
 Smith Pearl, h 15 Swain  
 \*Smith Polly A, h e Market, Jonesboro  
 Smith R Irving, bkkpr American Exchange Bank rms 433 w Market  
 \*Smith Ralph, lab h 722 Ashe  
 \*Smith Robert, lab Southern Ice Co e Market nr So Ry  
 Smith Robert H, engnr h 805 Dillard  
 Smith Robert V, motorman h 200 n Forbis  
 Smith Rosa M Miss, h 234 e Market  
 Smith Rosalie Miss, h 125 Tate  
 Smith S Fuller, bkkpr Hunter Mnfg & Commission Co rms 433 w Market  
 \*Smith Samuel M, barber 203 e Sycamore h 127 Beech  
 \*Smith Sarah, h 522 High  
 \*Smith Sarah, cook h 119 n Gilmer  
 \*Smith Sarah, laundress h 618 e Market  
 Smith Sarah M wid A Sidney, h 333 Gorrell  
 Smith Seymour L, propr Smith's Ice Cream Factory h 216 Schenck  
 Smith Sidney N, fotogr h 614 s Mendenhall  
 \*Smith Spurgeon W, lab h 904 Bennett  
 \*Smith Thomas J, shoemkr 533 High  
 Smith Thomas M, carp h 908 Union  
 Smith Thomas W, tel opr So Ry h 402 s Spring  
 Smith W C Jr, mgr The Hennessee Cafe  
 Smith Walter L, motorman h 200 n Forbis  
 Smith Warren L, stengr Wysong & Miles h 614 s Mendenhall  
 \*Smith William, lab h 2079 East  
 \*Smith William, shoemkr John H Hunter h co  
 Smith William C, prof N C State N & I College h 1500 Spring Garden  
 \*Smith William G, butler h 220 n Lithia  
 Smith William H, carp 929 Asheboro  
 \*Smith William M, porter h 204 n Macon  
 Smith William T, bkkpr Odell Hardware Co h 211 Ashe  
 Smith William W, engnr h 710 Dillard  
**SMITH WILLIAM W, v-pres Newman Machine Co (Inc) h 516 Morehead av—phone 1382**

If the Mill Breaks  
Down Send for Us

**Clymer Machine Co.**

PHONE 121



# Guilford Lumber Mfg. Co.

523-531 ASHE STREET

Long Distance Phone No. 6 and North State

Dealers in all Kinds of  
ROUGH AND DRESSED LUMBER  
Plate and Window Glass

Agents for Paroid Roofing, the Roof that  
Lasts and the Roof that Everybody Uses

SMITH

(345)

SOCKWELL

Smith Zeliffe P, editor and genl mgr The Daily Record News  
Co (Inc) bds Guilford Hotel

**SMITH & NORMAN** (Oscar A Smith, Charles N Norman),  
confectioners and ice cream mnfrs 104 s Elm—phone 200

Smith's Ice Cream Factory, 110 e Washington, Seymour L  
Smith propr

Smithdeal Luther A, stationer 214 s Elm bds 116½ w Market

\*Smitherman Ada, cook 338 n Elm

Smitherman Co (The), whol grocers and mnfrs agts 211 Bu-  
chanan, E E Mendenhall pres, H A Moffitt 1st v-pres, A M  
Rankin 2d v-pres, M D Stout sec-treas

\*Smitherman Thomas, lab h 2197 Ashe

\*Smitherman William A, plstr h 130 n Macon

\*Smithey Lawrence, lab h e Market, Jonesboro

Smoot John E Miss, bkkpr Gardner & Clark bds 317 w Wash-  
ington

\*Smoot William, lab h 517 Thomas

Smothers A Frazier, yardman Pitts & Monroe h 331 n Greene

Smothers William M, lineman h 112 n Haywood

Snelson Jehu N, lab h 202 e McCulloch

Snider Bunyon L, tel cpr bds Silver Run av nr Oak

Snider Cornelia Miss, h 320 n Greene

Snider Nora M Miss, h Silver Run av nr Oak

Snider Ruth A Miss, h Silver Run av nr Oak

Snider Thomas A carp h Silver Run av nr Oak

\*Snipes Alverta, h 932 s Elm

Snipes James G, engr Independent Ice & Coal Co h 911 Union

\*Snipes Walter, waiter Snipes & Sharp 108 s Davie

\*Snipes William P (S & Sharp), h e Market, Jonesboro

\*Snipes & Sharp (Wm P Snipes, Chas L Sharp), eating house  
108 s Davie

Snow Charles F, condr bds 108 n Forbis

Snow John W, barber 1212 Spring Garden

Snyder Charles, farmer h G cor Portland av, Glenwood Park

Snyder Christine M Miss, teacher N C State N & I College h  
524 Highland av

**SNYDER HENRY C**, sec-treas Cook-Lewis Foundry Co (Inc)  
h 813 Spring Garden

Snyder Robert, foreman finisher Standard Table Co h G cor  
Portland av, Glenwood Park

\*Sockwell Amanda, cook 335 Church

Building Work a Specialty.

**ROWE & ROACH CO., Inc.**

MARBLE AND GRANITE MONUMENTS.

Marble Yard: Cor. W. Market and Greene Str. Phone 64.

Granite Yard: West Lee, Corner Railroad Ave. Phone 247.

# “Send it to DICK”

# Leak, Halladay Co.

Incorporated

112 W. Washington St. Phone 204

## Exclusive Carpet and Wall Paper Store

*We carry everything in the Carpet and Wall Paper Line, and will make it to your interest to see us before placing your order :: :: ::*

E. D. TESSIER, Supt.

Fire Proofing

J. N. LONGEST, Sec-Treas.

**Central Carolina Construction Co., Inc., General Contractors**

Steel Construction Reinforced Concrete

W. C. BAIN, Pres.

All Classes of Building

SOCKWELL

(346)

SOUTHERN

Sockwell Bros (William and John E), grocers 108 w Market  
\*Sockwell Elijah, lab h e Market, Jonesboro  
Sockwell John E (S Bros), h 517 n Greene  
Sockwell William T (S Bros), rms 117 Court sq  
Sossoman L F, painter bds 317 n Greene  
South Atlantic Life Ins Co of Richmond, Va, 116 s Elm, W T  
Spencer spl agt

**SOUTH ATLANTIC LUMBER CO**, 508-510 Dixie Bldg, Claude  
Kiser pres J T Penn v-pres, W L Clement sec-treas—phone  
334, plant Lee cor Dairy

South Greensboro Market, 418 Asheboro, Robert A Gilmer  
propr

Souther Lula L Miss, stengr F P Hobgood Jr h White Oak  
Mills

Southerland Charles F (S & Alexander), bds 406 w Sycamore  
Southerland & Alexander (Chas F Southerland, Chas N Alex-  
ander), grocers 101 s Davie

**SOUTHERN ALMANAC**, Hill Directory Co publishers 823  
Mutual Bldg Richmond, Va

**SOUTHERN BELL TELEPHONE & TELEGRAPH CO**, Mar-  
ket s e cor Greene, E A Woodruff mgr—phone 9050

**SOUTHERN COMMERCIAL SCHOOL**, 110 w Washington,  
Charles L Padgitt pres D C Carmichael sec-treas—phone  
1086

**SOUTHERN EXPRESS CO**, 403 Ashe, W W Allen agt—phone  
477

**SOUTHERN HOTEL CO**, proprs Hotel Guilford 120-122 s Elm,  
Marion Cobb pres

Southern Ice Co, e Market nr So Ry, John R A Power pres,  
Thmas A Armstrong sec-treas, William Armstrong mgr

Southern Jennie Miss, housekpr The McAdoo

Southern Junk & Hide Co, 226-228 s Davie, Max Temko mgr

**SOUTHERN LIFE & TRUST CO**, 112 e Market A W McAlis-  
ter pres and mgr, R G Vaughn 1st v-pres and treas, A M  
Scales 2d v-pres and counsel, Robert J Mebane 3d v-pres  
and asst mgr, David White sec—phone 317 (see front cover)

**SOUTHERN LIFE & TRUST CO** (Trust Department), 103-105  
So Life & Trust Bldg, A M Scales mgr S A Kerr asst mgr  
and trust officer—phone 31

Southern Life & Trust Co Bldg, 110-112 e Market

PHONE 562

P. O. BOX 733

## F. A. WESTON ARCHITECT

406-407-408 McADOO OFFICE BUILDING, 113 S. ELM

# Greensboro Drug Co.

"On the Square"  
Visit the Prettiest, Best Stocked Drug Store  
in the City

Max T. Payne, Mer.  
Cor. opposite Post Office

SOUTHERN

(347)

SPARGER

**SOUTHERN MANUFACTURING CO**, mnfrs "Good Luck"  
Baking Powder 11-13 s 12th st Richmond, Va (see adv opp  
page 119)

Southern Produce Co, 536 s Elm, Z V Clegg propr

**SOUTHERN RAILWAY CO**, passgr station Elm cor Buchanan,  
frt depot foot s Davie, Albert H Westfall genl supt, P G  
Walton div supt, W H McGlammery ticket agt—phones  
12-18 and 39

Southern Railway Construction Dept, 308½ s Elm, John A  
Griffin engr in charge

Southern Railway Division Freight Office, 211 s Elm, G G  
Thompson div frt agt

**SOUTHERN REAL ESTATE COMPANY**, 112 e Market, David  
White pres, E P Wharton v-pres, H L Coble sec Walter E  
Blair treas—phone 829

Southern Stock Fire Ins Co of Greensboro, 112 e Market, D B  
Heath pres, A M Scales v-pres, A W McAlister sec-treas

Southern Trading Stamp Co, 108-110 s Elm, A R Perkins sec  
and genl mgr

Southern Underwriters of Greensboro (The), 112 e Market.  
D A Tompkins pres, A M Scales 1st v-pres, Paul W Schenek  
2d v-pres, A W McAlister sec-treas

Southern Watt, carp h 884 s Cedar

Southern Weighing & Inspection Bureau, So Ry frt depot.  
James E Mann inspr

\*Southerns William, butler h 316 Beech

Southside Boarding House, 629 s Elm, J Ernest Stack propr

**SOUTHSIDE FUEL CO**, 127 w Lee, W E Anderson propr—  
phone 600

**SOUTHSIDE HARDWARE CO**, 523-525 s Elm, Carson H  
Grantham pres, L L Trotter v-pres, William L Trotter sec-  
treas—phone 105

Southside Hose Co No 4, 414 Asheboro, Edward J Mendenhall  
capt

Spanolia Edward, painter h 443 e Whittington

Spanolia Pearl Miss, h 443 e Whittington

Sparger Alma Miss, h 402 Blandwood av

Sparger Annie L Miss, h 402 Blandwood av

Sparger Edwin M, student h 402 Blandwood av

Sparger Fred J (Baskin & S), and see Scott-Sparger Co (Inc)  
bds 213 e Market

Barrow Arcade

Everything in Men's Wear

205 S. Elm—Phone 817.

Ricks-Donnell-Medearis Company

## WILLS BOOK AND STATIONERY CO.

BOOKSELLERS, STATIONERS and OFFICE OUTFITTERS

206 S. Elm St.

PHONE 194

Office Supplies of all kinds, Typewriters and Filing Cabinets

# Tuxedo Cigar Store & Pool Parlor

106 S. ELM

H. BURKHIMER

PHONE 499

High-Grade Cigars and Tobaccos

Daily Newspapers and Periodicals

SPARGER

(348)

SPIVEY

Electric

Refriger-

ators

Sparger Helen G Miss, registrar Greensboro Female College  
817 w Market

Sparger J B, v-pres Mt Airy Orchard Co h Mt Airy, N C

Sparger James H, pres and treas Scott-Sparger Co (Inc) h 402  
Blandwood av

Sparrow Frederick W, salesman h 308 w Washington

\*Spaulding J Walter, bricklyr h 913 e Market

Spearman Frank G Jr, supt of agencies Prudential Ins Co of  
American h 415 Morehead av

\*Spease Lilly, laundress h 603 Doggett al

Spencer Austin T, h 719 s Elm

Spencer Benjamin L, shademkr Greensboro Shade Co h 624  
Broad av

Spencer Bros (R Elwood and Nathan L), grocers 429 w Lee

Spencer G L Sublett, electrician h 624 Broad av

Spencer George E, lumber h 429 McAdoo av

Spencer Inez E Miss, h 719 s Elm

Spencer J Frank, carp h 407 Warren

Spencer J Wendell, student h 429 McAdoo av

**SPENCER JACKSON L, sec-treas Greensboro Shade Co h 624  
Broad av**

\*Spencer James, porter Harry-Belk Bros Co 261 e Market

Spencer Lawrence J, mehst h 719 s Elm

Spencer Madison L, mehst h Dairy nr Lee

Spencer Mary Mrs, h 923 Carr

Spencer Nathan, driver Washington Steam Bakery h 429 w Lee

Spencer Nathan L (S Bros), h 719 e Elm

Spencer Percy E, appr h 624 Broad av

Spencer R Elwood (S Bros), h 427 w Lee

\*Spencer Robert, lab h 102 Thomas

Spencer Virgil M (Hinton & S), h 910 Highland av

Spencer William T, spl agt South Atlantic Life Ins Co of Rich-  
mond, Va and agt Continental Casualty Co of Chicago h 221  
n Spring

Spier Etta R Miss, teacher N C State N & I College

\*Spinks Allen H, yard foreman Guilford Plaster & Cement Co  
h Warnersville

Spinks Enoch C, mehst h 827 Worth av

Spivey Henry P, flagman h 407 Lithia

Spivey Joseph H Jr, ice creammkr Smith & Norman h 1010  
Spring Garden

Electric

Irons

Electric

Sewing

Machines

N.C.P.S.Co.

Phone 331

Insure your Property in the

and keep your money at home

**Dixie Fire Insurance Company Assets over \$1,500,000.00**

of GREENSBORO, N. C.

Represented by all Agents

# The Life Insurance Company of Va.

Issues all the most approved forms of Life Insurance Contracts from \$500.00 to \$25,000.00.

WITH PREMIUMS PAYABLE QUARTERLY, SEMI-ANNUALLY and ANNUALLY

T. M. HARGRAVE, Superintendent, Rooms 300-01, 3rd Floor, McAdoo Building,

Greensboro, N. C.

SPIVEY

(349)

STAFFORD

Spivey Rennie G Miss, h 1010 Spring Garden  
 Spoon Riley M, clk H W Clendenin h 918 Asheboro  
 \*Spring Elliott, driver J W Jones & Co h 838 Johnson  
 Spring Garden M E Church 1601 Spring Garden  
 Spring Garden Street Methodist Church (South), Spring Garden cor Lithia, Rev Nereston R Richardson pastor  
 \*Sprinkle Grover C, barber h 955 w McCulloch  
 \*Sprinkle Jane, car cleaner h 955 w McCulloch  
 \*Sprinkle Joseph, bootblack h 955 w McCulloch  
 Spruill Bertie Miss, h 418 w Washington  
 Spruill Charles A, dry goods h 224 Summit av  
 Spruill Helen, cook 340 Murray  
 Squires Annie Miss, bds 122 n Davie  
 Squires Maud Miss, bds 122 n Davie  
 Squires Rudie tinner bds 122 n Davie  
 Stack Arthur H, bkkpr Seidenberg & Co (Inc) h 716 w Lee  
 Stack Bessie Miss, stengr Scott-Sparger Co (Inc) h 815 Dakota  
 Stack Ethel E Miss, h 615 Dairy  
 Stack J Ernest, propr Southside Boarding House 629 s Elm  
 Stack James, patternmkr bds 335 w Lee  
 Stack John W, h 716 w Lee  
 Stack Julius C, carp h 923 Asheboro  
 Stack Robert E, sashmkr h 629 Ashe  
 Stack T Eugene, sashmkr h 629 Ashe  
 Stack William N, salesman h 500 Milton av  
 Stadiem David, clothing h 727 s Elm  
 Stadiem Kate Miss, h 727 s Elm  
 Stadiem Maurice, propr Globe Clothing Co h 727 s Elm  
 Stadiem Moses, salesman Globe Clothing Co h 727 s Elm  
 Staedtler August H F, baker h 719 e Bragg  
 \*Staffers Jack, lab h 924 s Elm  
 Stafford Adrian G (E J & A G Stafford), h Latta, S C  
 Stafford C Lowrey, clk Gardner's Drug Store h 519 w Washington  
 Stafford Donald M, colr Commercial National Bank h 519 Washington  
 Stafford E J & A G (Emory J and Adrian G), tobacco mfrs 114-116 n Greene  
**STAFFORD EMORY J, mayor City of Greensboro. office 114-116 n Greene and (E J & A G Stafford) h 519 w Washington**  
 Stafford Maggie N wid William F, boarding 117 s Forbis

Ellis,  
Stone  
& Co.



Sole Agents  
for

Thompson's  
Glove-Fit-  
ting Corsets  
and

Lord &  
Taylor's  
Hosiery and  
Underwear



Ellis,  
Stone  
& Co.

The One  
Price  
Store

# Kellam Hospital

Cures Cancers, Tumors and  
Chronic Sores

PHYSICIANS TREATED FREE  
RICHMOND, VIRGINIA

SEE OPPOSITE PAGE 189

Garden Seeds and Bulbs for both  
Fall and Spring Planting at : : :

**Gardner's**

OPPOSITE POST OFFICE

STAFFORD

(350)

STAPLETON

Hartford, Conn.  
New York, N. Y.

Greensboro, N. C.

AETNA LIFE INSURANCE CO.  
NATIONAL SURETY CO.

PHONE 277

Accident, Health and Liability Insurance  
Bonds and Burglary Insurance

**WM. B. MERRIMON, GENERAL AGENT**

Stafford Moses, h 1665 Spring Garden

Stahl Otto J, teacher Greensboro Female College h 439 w Market

Staley W F Rev, pastor Asheboro Street Baptist Church h 638 Broad av

**STANDARD-GILLETT LIGHT CO (THE)**, hydro-carbon devices for lighting and heating 337 s Elm Thomas B Gaskins mgr—phone 1276

Standard Life & Accident Insurance Co, 100½ s Elm, E A Wiles dist agt

Standard Oil Co, 937 e Washington, T F Mangum

\*Standard Shaving Parlor (Oscar N Whitfield, George A Banks and John W Bradford), Sycamore cor Elm

Standard Table Co (Inc), w Lee cor McCormick av, Edward P Wharton pres, Charles D Kellenberger sec-treas

\*Stanfield Celia V, agt Carolina Mutual Ins Co h 2083 East

\*Stanfield Daisy, h 1019 Wilkinson al

\*Stanfield Ethel, h 2082 East

\*Stanfield George W, lab h 2083 East

\*Stanfield John, lab h 1019 Wilkinson al

\*Stanfield Oscar, lab h 2083 East

\*Stanfield Robert, lab h 2082 East

\*Stanfield William, lather h 1013 Gorrell

Stanford Mary wid James, h 703 Douglas

Stanford Ruby Miss, h 217 w Bragg

Stanley Charles B, woodwkr h Silver Run av nr Mile Run Creek

Stanley Lindsay S, woodwkr h Silver Run av nr Mile Run Creek

Stanley Obie A, plumber 413 Asheboro

Stanley Rufus K, registry clk P O bds 406 w Sycamore

Stansbury George L, funeral director Huntley-Stockton-Hill Co h 215 Schenck

\*Staplefoot Jacob, lab h Benbow nr Ashe

Staples John N, atty h 305 w Market

\*Staples Malinda, laundress h 217 Clinton

Staples Ulton, bkkpr h 305 w Market

Stapleton Eliza wid E J, boarding 123 w Lee

Stapleton Joshua W, sashmkr h 123 w Lee

Stapleton Myrtle M Miss, Cone Export & Commission Co h 123 w Lee

**J. Ed. Albright Plumbing and Specialties**

214 W. Market

Phone 440

Residence Phone 349

400 South 9th St.

Richmond, - Va.

# Montague Mfg. Co.

Sash, Blinds, Doors,  
Frames, Columns,  
Brackets, Porch Work,  
Mantels. Etc.

(See bet pages 278 and 279)

STAPLETON

(351)

STEEL

Stapleton William W, mehst h Silver Run av nr Oak  
 Star Clothing Co, 328 s Elm, Isaac Isaacson propr  
 Starbuck Dale W, clk Greensboro Life Ins Co h 234 Summit av  
 Starbuck Mabel I Miss, h Lexington av cor Hertford, Glenwood  
 Park  
 Starbuck Ogden A, dep colr U S int rev h Lexington av cor  
 Hertford, Glenwood Park  
 Starr Dorothy Miss, bds 916 Asheboro  
 Starr Emma E Miss, h 447 Arlington  
 Starr Ernest L, teacher Greensboro Female College h 602 w  
 Gaston  
 Starr H Frank, student h 447 Arlington  
 Starr Henry F, carp 447 Arlington  
 Starr L John Miss, Stengr Central Electric Co h 447 Arlington  
 Starr Lelah Miss, teacher Greensboro Female College h 447  
 Arlington  
 Starr William G (Coble & S), h 533 s Elm  
 State Normal & Industrial College (The), Spring Garden nr  
 Lithia, J I Foust pres  
 \*Station William M, grocer 117-119 e Washington h 843 Austin  
 Staunton Albert M, steamftr h Magnolia nr s Park Drive  
 Stead Effie M Miss, h 734 w Lee  
 Steadman Joseph W, salesman The W F Clegg Commission &  
 Brokerage Co rms 28 Greensboro Loan & Trust Bldg  
 Steadman W J (Guilford Produce Co), bds 919 Pearson  
 Stedman Charles M (S & Cooke), h 316 s Spring  
 Stedman Clarence A, student h 2406 Spring Garden  
 Stedman Henry R, fireman h 326 w Lee  
 Stedman James D, trav salesman Scott-Sparger Co (Inc) h  
 1022 Asheboro  
 Stedman Mary A wid W A, h 1022 Asheboro  
 Stedman Nathan A, trav salesman h 2406 Spring Garden  
 Stedman & Cooke (Charles M Stedman, A Wayland Cooke),  
 attys at law 100 Court sq  
 Steed Effie M Miss, h 734 w Lee  
 Steed Robert L, woodwkr h Yaquena nr Dakota  
 Steed Sadie P Miss, h 734 w Lee  
 Steed Walter H, light trimmer h 734 w Lee  
 Steed William C, bricklyr h 734 w Lee  
 Steed Willie C Miss, h 734 w Lee  
 \*Steel Frances, h 314 Beech

**Picture  
 Frames  
 Mirrors  
 Mouldings  
 Photo-Enlarg-  
 ing  
 "High Art"  
 Subjects**

**G  
 R  
 E  
 E  
 N  
 S  
 B  
 O  
 R  
 O  
 A  
 R  
 T  
 &  
 MFG. Co.**

**WHOLESALE  
 RETAIL  
 108 W.  
 Washington  
 Phone 926.**

**Carolina Cornice  
 and Skylight Co.**

**Anything in Sheet Metal Work**

Southern Ry. and Ashe St.

PHONE 256

# John T. Hunt & Co.

**CONTRACTORS  
AND BUILDERS**

603 WALKER AVENUE

PHONE 878

Estimates Furnished on Application

STEEL

(352)

STEWART

# Central Hardware & Mantel Co.

Mantels, Tiles and Grates, and Builders' Hardware

314 SOUTH ELM STREET

PHONE 166

- \*Steel Madeline, cook h 314 Beech
- \*Steel Maggie, laundress h 314 Beech
- \*Steele Charles, lab h 413 Watts
- \*Steele Mattie, cook h 413 Watts
- \*Steele Robert, lab h 413 Watts
- Steele Robert E. sales mgr Scott-Sparger Co (Inc) h 316 Gorrell
- Steele Wiley F. clk Tuxedo Cigar Store and Pool Parlor h 316 Gorrell
- Stephens Hugh, agt h 113 Luey
- Stephens Jesse F. condr h Yaquena nr Dakota
- \*Stephenson Easter, cook 712 Summit av
- Stephenson John, lab h 104 East
- \*Stephenson Minnie, maid h 324 Percy
- Stern David, atty at law 115 n Elm h 236 n Edgeworth
- Stern Fannie wid Joseph, h 236 Edgeworth
- Stern Freda Miss, h 236 n Edgeworth
- Stern Sadie Miss, stengr So Real Estate Co h 236 n Edgeworth
- Stern Sidney J, student h 236 n Edgeworth
- Sternberger Emanuel, cotton mnfr h 715 Summit av
- Sternberger Herman, pres The Chamber of Commerce h 712 Summit av
- Sternberger Jeanette Miss, h 712 Summit av
- STERNBERGER MYER, sec-treas Newman Machine Co (Inc)**  
h 712 Summit av—phone 282
- Sternberger Rosa Miss, h 712 Summit av
- Sternberger Sarah Miss h 712 Summit av
- Sternberger Sigmund, asst bkkpr h 712 Summit av
- Sterne George D, soltg frt agt Missouri Pacific Ry h 612 w Gaston
- STERNE J ARCHIE, clk The McAdoo h 342 n Elm**
- STERNE MELVILLE W, propr The McAdoo 307 s Elm**
- \*Stevens Albert G, carp h 148 Beech
- \*Stevens Harrison, carp h 148 Beech
- \*Stevens Luhn, h 148 Beech
- \*Stevenson Claude, porter h 316 Beech
- \*Stevenson Frances, laundress h 316 Beech
- Stevenson Samuel, foreman car inspr Pomona Yard So Ry h Pomona, N C
- Stevenson William L, engr h 315 Sergeant al
- Stewart Adams, mldr h 831 Bellevue

Tool Making  
Gasoline Engines

# Clymer Machine Co.

PHONE 121

No Job  
Too Big  
No Job  
Too Small



# Cape Fear Manufacturing Co.

LUMBER AND SHINGLES.

Phones 70 and 96.

Whittington St. and Southern E7.

STEWART

(353)

STIKELEATHER

- \*Stewart Benjamin, lab h 951 e Washington  
Stewart Bertha Miss, h 416 w Bragg  
Stewart Elijah, lab h 219 w Bragg  
Stewart Emily Mrs, h 919 Carr  
Stewart Ernest W, bkkpr The Piedmont Cotton Co h Cypress  
av cor Bagley  
Stewart Ethel Miss, h 919 Carr  
Stewart Euphia Miss, rms 110 Bain  
Stewart Florence Miss, h Cypress av nr Bagley  
\*Stewart George, lab h 951 e Washington  
\*Stewart George, porter h 209 e Sycamore  
Stewart James, contr h 1100 n Elm  
\*Stewart James, lab h 1314 Railroad av  
Stewart Jeanette F wid William N, h 711 Dillard  
\*Stewart John, lab h 831 Guilford av  
Stewart John R (Greensboro Hardware Co), bds 210 e Wash-  
ington  
Stewart John W, carp h 416 w Bragg  
Stewart Julius M (The King-Stewart Horse & Mule Livery Co),  
h 208 e Gaston  
\*Stewart Laura, h 951 e Washington  
Stewart Laura Mrs, waitress The McAdoo  
\*Stewart Letitia, h 610 e Market  
Stewart Linnie Miss, h 711 Dillard  
Stewart Lizzie M Miss, h Cypress av cor Bagley  
Stewart Malinda Miss, h 711 Dillard  
Stewart Marshall C (Greensboro Hardware Co), rms 206 n  
Davie  
Stewart Martha P wid Lindsay McB, h Cypress av cor Bagley  
Stewart Mary Miss, rms 404 s Engene  
\*Stewart Monroe, plstr h 209 e Sycamore  
Stewart Norma Miss, h 919 Carr  
Stewart S Walter, salesman Singer Sewing Machine Co h  
415 s Engene  
\*Stewart Thomas, lab h 108 East  
\*Stewart Virgil, lab h 1314 Railroad av  
Stewart William N, pressman The Greensboro Telegram h 711  
Dillard  
**STIEFF CHARLES M**, pianos 106 w Washington, Parks M  
Asbury local representative—phone 874  
Stikeleather J F, clk R M S bds 303 Gorrell

PHONE 464

“MACK,” The Sign Man

**CUNNINGHAM BROS**  
COAL AND WOOD  
PROPRIETORS CITY DRAY LINE

PHONE  
8

# MRS. S. WITHERSPOON SUMMERS

308 Dixie B'ld'g

Oppo. Hotel Guilford

Reasonable Rates

Office Phone 519

Court Reporter, Public Stenographer and Employment Agency : : : : :

Multigraph Work : : : : :

Satisfaction Guaranteed

E. D. TESSIER, Supt.

J. N. LONGEST, Sec.-Treas.

W. C. BAIN, Pres.

## Central Carolina Construction Co., Inc., General Contractors

Fire Proofing

Steel Construction Reinforced Concrete

All Classes of Building

STILES

(354)

STONE

- Stiles Mae C, bricklyr h 678 Chestnut  
 Still A N, bkkpr rms So Life & Trust Bldg  
 Still C H, bkkpr Dixie Fire Ins Co rms 706 Summit av  
 \*Stinson Lulu, cook h 348 w Whittington  
 Stith Francis B, trav salesman h 109 s Greene  
 Stivers John M, supt The Shaw-Clapp Lumber Co h Battle Ground rd  
 Stockard C Wistar, clk Cone Export & Commission Co rms 435 w Market  
 Stockard Charles A, supt Imperial Mutual Life & Health Ins Co h 414 e McCulloch  
 \*Stockton Ella, cook 310 Ashe  
 Stockton Frederick E, condr h 414 s Spring  
 Stockton M D, see Huntley-Stockton-Hill Co h Winston-Salem, N C  
 \*Stokes Eulah, h 621 s Macon  
 \*Stokes Herbert, lab h 706 Lindsay  
 \*Stokes Lacy, h 706 Lindsay  
 \*Stokes Lucy, h 621 s Macon  
 \*Stokes Lucy, laundress h 706 Lindsay  
 Stokes Marian S Miss, h 313 e Market  
 \*Stokes Millie, h 614 Gorrell  
 Stone Building Supply Co (J W and E R Wharton), 324 s Elm  
 Stone Fannie M Miss, h 331 Church  
 Stone George W, candymkr Gate City Candy Co h 810 Arlington  
 Stone John G, agt Life Ins Co of Va h 510 Martin  
 Stone John H, student h 331 Church  
 Stone John M, salesman Odell Hardware Co h 514 Fifth av  
 Stone Joseph J, treas and mgr Joseph J Stone & Co (Inc) h 224 n Edgeworth  
 Stone Joseph J & Co (Inc), printers and bookbinders 110-112 e Sycamore, Joseph J Stone treas and mgr, Samuel T Wyrick see  
 Stone Mamie R Miss, h 224 n Edgeworth  
 Stone Margaret A wid Atlas, h 224 n Edgeworth  
 Stone R Whitt, stock ctr Joseph J Stone & Co (Inc) h 234 Belle Mead av  
 Stone Richard A, carp h 314 Walker av  
 Stone Richard A Jr (Klapp & S), h 314 Walker av  
 Stone William H, h 4 Oak Court

## Greensboro Pressing Club

234½ S. ELM

W. N. HINTON, Propr.

HIGH-GRADE

Cleaning and Pressing

Phone 162



# Columbia Laundry Co.

## Launderers, Cleaners, Dyers

PHONES 176-633

STONE

(355)

STROUD

- Stone William H Jr (Ellis, Stone & Co), h 331 Church  
 \*Stout Annie, h 261 New Street al  
 \*Stout Arthur, lab h 261 New Street al  
 Stout Bros (Enoch L and Eli N), printers 330½ s Elm  
 \*Stout Charles, lab h 261 New Street al  
 Stout Eli N (S Bros), h Caldwell, Glenwood  
 Stout Enoch L, health director and (Stout Bros) h 866 Bellevue  
 Stout Gertrude Miss, h 866 Bellevue  
 Stout M D, sec-treas The Smitherman Co h High Point, N C  
 Stove & Furniture Exchange, 210 s Davie, R J Morton propr  
 Sover Lochie Miss, private sec E P Wharton bds 133 Smith  
 Strader Annie K Miss, h 931 Silver Run av  
 Strader Galveston G, photogr 931 Silver Run av  
 Strader William P, trav salesman h Glenwood av nr Lee  
 Stratford Isla J Miss, teacher Asheboro St Public School h 311  
 Asheboro  
 \*Stratford Maxwell, lab h 2074 e Market  
 Stratford Robert E, student h 311 Asheboro  
 Stratford T B, sub carrier P O bds 116 n Davie  
 Stratford William O, brick mnfr h 311 Asheboro  
 Straughan Isaac L, helper h 322 Dillard  
 Straughan Minnie Miss, h 613 Douglas  
 Strauss Fannie A Miss, h 715 Summit av  
 \*Street Fannie, cook h r 225 Hughes al  
 Streeter William B, supt The North Carolina Children's Home  
 Society h Asheville, N C  
 \*Strong Amanda, h 310 n Macon  
 Strong Cora Miss, teacher N C State N & I College h 998 Spring  
 Garden  
 \*Stroud Augusta, h 1006 Wilkinson al  
 \*Stroud Dennis, lab h e Market, Jonesboro  
 \*Stroud Emma, laundress h 715 Baptist  
 \*Stroud Fannie, cook h e Market, Jonesboro  
 \*Stroud Feeney, lab h 151 w McCulloch  
 \*Stroud James, lab h 209 Clinton  
 \*Stroud John, lab h 214 Bennett  
 \*Stroud Joseph, lab h 209 Clinton  
 \*Stroud Joseph, lab h 1007 Ashe  
 Stroud June B, salesman h 506 w Washington  
 \*Stroud Lester, lab h 1007 Ashe  
 \*Stroud Lonie, h 2213 Ashe

**Castings**

Iron and Brass

**C  
O  
O  
K  
-  
L  
E  
W  
I  
S**

**Foundry  
Co., Inc.**

Fulton St. and  
Southern Ry.

**PHONE 632**

**VANSTORY CLOTHING CO.**

236-238 S. Elm St.

*Fair Prices  
With Good Results*

C. H. McKNIGHT, Mgr.

# ODELL HARDWARE CO.

## Mantels, Grates and Tiles

STROUD

(356)

SUMMERS

Gas

Stoves

\*Strond Rosa, cook h 1006 Hudson's al  
 \*Stroud Sarah, h 1012 e Washington  
 Stroud T Moody, salesman h 506 w Washington  
 \*Stroud Thomas W, lab h 632 Lindsay  
 \*Stroud Warrick A, plstr h 228 Mebane  
 Stroutt E L, rms 411 McAdoo av  
 Strudwick Frederick N, agt h 409 s Edgeworth  
 Strudwick Mary B Miss, h 409 s Edgeworth  
 Strudwick Robert C, atty at law 119 Court sq h 409 s Edge-  
 worth

Gas

Water

Stranks Henry F, car inspr h 442 e Whittington  
 Stranks Shuble, U S A h 442 e Whittington  
 Stuart Elihu J, mill hand h 1316 Caroline  
 Stuart Elizabeth J wid John M, h 228 n Spring  
 Stewart Robert B, stengr J I Case Threshing Machine Co 200  
 n Davie

Heaters

\*Stubblefield Mary, laundress h 1011 Perkins  
 Stutts J Calvin, lab h 417 Fields av  
 Stutts William M, carp h 417 Fields av  
 Styers Peter A F, confr 335½ s Elm h 212 Gilbert av  
 \*Sugg Cary, h 2066 East

\*Sugg William, lab h 2066 East  
 Sugg Willie wid Claude, dressmkr 310 Asheboro

\*Suggs Cora, h 1008 e Lee

\*Suggs Daniel C, teacher h 401 e Market

\*Suggs Joseph, lab h 1008 e Lee

Suits Sallie wid John, h 424 e Washington

Sullivan Cameron, lab h 734 w Lee

Sullivan David M, foreman h 1017 Asheboro

Sullivan H Lee, grocer 823 Ashe h 114 w Bragg

**SULLIVAN H W, Carolina Cornice & Skylight Co h 915 Martin**

Sullivan Jennie wid T A, h 706 Walker av

Sullivan John L, farmer h 743 w Lee

Sullivan Mary E Miss, h 1300 Laura av

Sullivan Solomon, laundryman h 1300 Laura av

Sullivan William E, cornicewkr h 743 w Lee

Sullivan William H, clk h 1300 Laura av

Summers D Cassie Miss, milliner Selma, Lamb & Co bds 231 e  
 Market

Summers Daniel A, tel opr So Ry h 337 Gorrell

\*Summers John, lab h 442 e Washington

**SOLD**

**EASY**

**TERMS**

**N.C.P.S.Co.**

Phone 331

Insure your Property in the

and keep your money at home

**Dixie Fire Insurance Company Assets over \$1,500,000.00**

of GREENSBORO, N. C.

Represented by all Agents

# The Life Insurance Co. of Virginia

is a regularly organized Life Insurance Company operating under a Special Charter from the State of Virginia. : : : :

ORGANIZED 1871

HOME OFFICE RICHMOND, VA.

T. M. HARGRAVE, Supt., Rooms 300-01, 3rd Floor, McAdoo Bldg., Greensboro, N. C.

SUMMERS

(357)

SWIFT

Summers Nathan I, contr h 504 Laura av

**SUMMERS S WITHERSPOON** Mrs stengr and court reporter and employment agency 308 Dixie Bldg—phone 519 h 337 Gorrell (see top lines)

Summit Avenue Green Houses, 511 Summit av, Howard Gardner propr

**SUPERINTENDENT OF GREENSBORO CITY PUBLIC SCHOOLS, Wiley H Swift, office City High School Bldg 218 Lindsay—phone 230**

Suppes George F, propr Washington Steam Bakery h 719 w Lee

\*Suburban Investment Co, 207 n Dudley, J B Dudley see

Susman Jacob, grocers s Ashe beyond limits h 820 s Elm

Susman Fannie Miss, h 820 s Elm

Susman Michael, salesman h 820 s Elm

\*Sutton Beulah V, teacher Immanuel Lutheran College h Lutherville

Sutton Clifton, bleksmith Oettinger Buggy Co 302 n Greene

Sutton Clifton R, clk Hotel Clegg Cigar Stand h 206 n Davie

Sutton Edgar C, clk J Van Lindley Nursery Co h Pomona

Sutton George W, agt Gate City Mutual Life & Health Ins Co h 1003 Union

Sutton Gladys Miss, h 206 n Davie

Sutton H Frances Miss, teacher Davie St Publie School h 206 n Davie

Swaim Isabella L Miss, h 213 Lyndon

Swaim Logan, h 213 Lyndon

Swaim Mary L Miss, h 213 Lyndon

Swain Bassett, clk h 222 Fayetteville

Swain Charles F, h 516 s Mendenhall

Swain Flora Miss, h 222 Fayetteville

Swain Jesse F, blksmith h Yaquena beyond limits

Swain John A, carp h 222 Fayetteville

Swaney Samuel, lab h 1012 Virginia

\*Swann Annie, laundress h 426 Cole

Swann Hubert H, mgr Modetho Tailors rms 527½ s Elm

Sweatt William T, stengr So Ry h 210 Fayetteville

Sweeney William A, trav salesman h 404 Walker av

**SWIFT WILEY H, superintendent Greensboro City Public Schools, office High School Bldg 218 Lindsay—phone 230 h 703 Chestnut**

Ellis,  
Stone  
& Co.



The  
Home of  
Depend-  
able  
Mer-  
chandise  
for  
Ladies



Ellis,  
Stone  
& Co.

The One  
Price Store

# Kellam Hospital

*Cures Cancers, Tumors and  
Chronic Sores*

PHYSICIANS TREATED FREE  
RICHMOND, VIRGINIA

SEE OPPOSITE PAGE 180

# Howard Gardner

Opposite Post Office

Phones, 23 and 428

# Prescription Druggist . .

SWINNEY

(358)

TATE

Automobile  
Bonds  
Burglary

Health  
Liability  
Plate Glass

Life  
Fire  
Accident

**Insurance**

See **WM. B. MERRIMON,**  
Dixie Building  
Phone 277

Swinney William, horses h 111 Thornlow

Sykes Archie J, mgr cut flower dept J Van Lindley Nursery  
Co h 617 w Market

**SYKES DRUG CO (E C Sykes and J L Howerton), reliable  
drug store 113 s Elm—phones 57 and 302 (see back cover)**

Sykes Edward L, soft drinks 112 e Washington h 215 e Gastn  
Sykes Eliza wid Willis, h 320 n Greene

**SYKES EUGENE C (Sykes Drug Co), h 628 n Elm**

Sykes John W, clk h 215 e Gaston

Sykes Ralph J, drug clk Z V Conyers h 437 w Market

Sykes Thomas H, foreman h C av nr Dairy, Piedmont Hghts

Sykes Thomas L, carp h 1104 Dairy

## T

Take this prescription to Helms' Drug Store where I can get it accurately filled with chemically pure drugs at lowest prices. They keep everything in the drug and toilet line, and serve delicious ice-cold drinks at their fountain.

**HELMS' DRUG STORE,**

Opp. The McAdoo Hotel.

Phone 89.

Talley George M, fireman h 1210 n Elm

Talley Verta Miss, h Piedmont Heights

Tankersley James W, physician 400-401 Dixie Bldg h 101 w  
Market

\*Tapley Amelia, cook h 942 Mills Row

\*Tapley William, plstr h 1116 Bilbro

\*Tapp Ada, h 615 High

\*Tapp Charles, lab h 615 High

Tate Annie W Miss, h 503 w Sycamore

Tate Callie Miss, h 246 Summit av

\*Tate Cleo, cook h 320 Percy

Tate Effie A Mrs, h 330 e Bragg

Tate Elizabeth A Miss, nurse h 330 e Bragg

Tate Ferdinand A, h 503 w Sycamore

Tate Harriet E wid Henry H, h 286 Belle Mead av

Tate Henry H, mgr Grand Opera House, 108 n Elm h 286  
Belle Mead av

Tate J Oscar, tel opr h 330 e Bragg

\*Tate James, lab h 617 Walker al

# J. Ed. Albright Plumbing and Specialties

214 W. Market

Phone 440

Residence Phone 349

Yellow Pine  
White Pine  
Hardwoods

(See bet pages  
278 and 279)

# LUMBER

**WOODWARD & SON,** Richmond,  
Virginia.



TATE

(359)

TAYLOR

Tate John A, h 330 e Bragg  
Tate Joseph A, grain broker 263 Benbow Arcade h 252 Humphreys av  
Tate Kate J Miss, h 330 e Bragg  
Tate Kate V Miss, h 503 w Sycamore  
\*Tate Maggie, dressmkr 617 Walker al  
\*Tate Maria, laundress h 514 e Washington  
Tate Mary E Miss, h 330 e Bragg  
Tate Murray S, salesman Wharton Bros h 252 Humphreys av  
Tate Thomas H, ins agt h 286 Belle Mead av  
\*Tatum Arthur, lab h 1046 Ashe  
Tatum Benjamin B (H B T & Son), h 213 e Market  
Tatum Charles H, clk H B Tatum & Son h 213 e Market  
\*Tatum David, gardner h 1046 Ashe  
**TATUM H B & SON (Hamilton B and Ben B Tatum), livery  
stables 113-115 Depot—phone 28 (see adv page 5)**  
Tatum Hamilton B (H B T & Son), h 213 e Market  
\*Tatum John, eating house 129 n Macon  
\*Tatum Monroe, lab h Lindley nr A  
\*Taylor Abner, lab h 313 n Macon  
\*Taylor Adelaide, h 421 Watts  
Taylor Adeline M wid S F, h 606 Walker av  
Taylor Albert D, solr N C P S Co h 736 s Elm  
Taylor Alfred B, chf clk to supt motive power So Ry rms 272  
Benbow Arcade  
Taylor Annie R wid John W, h 109 Schenck  
Taylor Archibald R, lab h 705 McKinley  
\*Taylor Arthur, driver h 1037 College av  
\*Taylor Benjamin, driver h 2063 East  
\*Taylor Bertha, laundress h 1037 College av  
**TAYLOR BYRON H, genl delivery clk P O rms 401 w Gaston**  
Taylor C Collins, agency director The Security Life & Annuity  
Co h 109 n Park pl  
\*Taylor Carrie, h 313 n Macon  
\*Taylor Carrie, cook h 421 Watts  
\*Taylor Charles, lab h 216 Clinton  
\*Taylor Charles, waiter h 313 n Macon  
\*Taylor Clem, driver Power & Armstrong Co e Market & So Ry  
Taylor E G, clk R M S bds 303 Gorrell  
Taylo Edwin F, clk h 415 s Cedar  
Taylor Frank A, shoemkr h 140 Pricc

Picture  
Goods  
Wholesale  
Retail

**G  
R  
E  
E  
N  
S  
B  
O  
R  
O  
A  
R  
T  
&  
MFG. Co.**

108 W. Washington  
Phone 926

**Carolina Cornice  
and Skylight Co.**

Manufacturers of  
**Cornices, Skylights  
and Ventilators**

Southern Ry.  
and Ashe St.  
Phone 256

# Fariss, Klutz Drug Company

Opposite Hotel Guilford

PHONE 36

Cone

Sign

Works

342 S. Elm

Phone 1200

I

S

I

G

N

S

I

Successors to

Henley

Cone Sign

Works

TAYLOR

(360)

TAYLOR

- \*Taylor Fred, porter M S Jeffreys 220 Lewis
- Taylor Frederick N, carriages and wagons 113-115 Depot and chief Greensboro Fire Dept h 606 Walker av
- \*Taylor George, porter h 947 w McCulloch
- Taylor George F, clk h 617 Ashe
- \*Taylor George H, painter h 620 High
- Taylor Harold C, stamp clk P O h 126 Price
- \*Taylor Harriet, h 618 High
- Taylor Herbert B, asst chf clk So Ry h 415 n Elm
- Taylor J William, optometrist 233½ s Elm h 508 Morehead av
- \*Taylor James, fireman h Mills Row nr Cedar
- \*Taylor John, lab h 900 s Cedar
- Taylor John M, pressman J C Pierce Printing Co h 920 Ashboro
- \*Taylor Julie, laundress h 900 s Cedar
- Taylor L I, lineman W U Tel Co rms 25 Greensboro Loan & Trust Bldg
- Taylor Landrum G, h 114 Bain
- Taylor Lucie V Miss, stengr Greensboro Life Ins Co h 109 Schenck
- \*Taylor Maggie, h 620 High
- \*Taylor Mary, cook 225 n Park Drive
- Taylor Mary A wid J B, h 201 w Market
- Taylor Mary R Miss, asst sec Greensboro Life Ins Co h 109 Schenck
- Taylor Mattie Miss, h 308 Schenck
- \*Taylor Maud L, h 421 Watts
- \*Taylor Norman, lab h 620 High
- Taylor Rowland M, student h 507 Arlington
- Taylor Seth, salesman h 405 Tate
- Taylor Thomas A, meh opr h 201 w Market
- Taylor Thomas J, cigarmkr h 601 Reid
- Taylor Vincent Rev O S B, pastor St Benedict's Catholic Church h 109 Schenck
- Taylor W Albert, salesman h 400 e Bragg
- \*Taylor Walter, waiter h 900 s Cedar
- \*Taylor William, lab h 421 Watts
- \*Taylor William, lab h 609 Gorrell
- Taylor William C, appr h 736 s Elm
- Taylor William D, carp bds Silver Run av nr Oak
- \*Taylor William M, lab h 618 High

Machinery  
Repairs

## Clymer Machine Co.

Machinery  
Built to Order

PHONE 121



# Guilford Lumber Mfg. Co.

523-531 ASHE STREET

Long Distance Phone No. 6 and North State

Dealers in all Kinds of  
ROUGH AND DRESSED LUMBER

Plate and Window Glass

Agents for Paroid Roofing, the Roof that  
Lasts and the Roof that Everybody Uses

TAYLOR

(361)

TERWILLINGER

Taylor Zebulon V (T & Scales), and v-pres North Carolina  
Public Service Co h 103 Ashe

**TAYLOR & SCALES** (Zebulon V Taylor, Junius I Scales),  
attys at law 400-404 So Life & Trust Bldg—phone 252

Teachey James C, bricklyr h 1005 w Lee

Teague Charles C, condr h 349 w Lee

Teague DeEtte Miss, h 327 Eckle

Teague Fletcher L, barber h 210 Gilbert av

Teague Frederick, student bds 317 w Washington

Teague Harry R, U S N h 327 Eckle

Teague Inez Miss, h 414 Guilford av

Teague Meredith M, watchman h 327 Eckle

Teague Robert C, bricklyr h Dairy nr A av, Piedmont Hgts

Teague T Settle, msgr W U Tel & Cable Co h 501 Gorrell

Teague William E, carp h 501 Gorrell

Teal Cecil A, mchst h nr Lindley Park

Teal Joseph L, mchst h nr Lindley Park

**TELEGRAM (THE)**. (see Greensboro Telegram)

Telfair Sanitarium (The) (Inc), Glenwood Park, Glenwood av  
cor Marion, W C Ashworth pres, J M Millikan v-pres, Wil-  
liam G Telfair medical director

Telfair William G, medical director The Telfair Sanitarium  
(Inc) h Rochester, N Y

Temko Anna Miss, stengr Taylor & Scales h 348 McAdoo av

Temko Herman, msgr The Chamber of Commerce h 348 Mc-  
Adoo av

Temko Max, mgr Southern Junk & Hide Co h 348 McAdoo av

Temko Sarah I Miss, h 348 McAdoo av

Temple Ada Miss, bds 364 w Lee

Temple James M, brakeman h 711 w Lee

Temple Joseph, woodwkr h G nr McCormick av, Glenwood  
Park

\*Tenor John, lab h 806 Ashe

Terrell Baxter W, agt North State Mutual Life Ins Co h 360  
w Lee

\*Terry Eula, laundress h 214 Washington al

Terry G Herman, bkkpr Dixie Fire Insurance Co h 517 Lithia

\*Terry George, milliner 315 n Macon

\*Terry Thomas, coachman 300 s Spring

Terwillinger Frank B, salesman James A Wright h 205 w Wash-  
ington

Marble Yard: Cor. W. Market and Greene Sts. Phone 64. Granite Yard: West Lee, Corner Railroad Ave. Phone 247.

GRANITE BUILDING WORK A SPECIALTY.

**ROWE & ROACH CO., Inc.**  
MARBLE, GRANITE and STONE for Building and Cemetery Work.

# “Send it to DICK”

# Leak, Halladay Co.

Incorporated

112 W. Washington St. Phone 204

## Exclusive Carpet and Wall Paper Store

*We carry everything in the Carpet and Wall Paper Line, and will make it to your interest to see us before placing your order :: :: ::*

E. D. TESSIER, Supt.

J. N. LONGEST, Sec.-Treas.

W. C. BAIN, Pres.

### Central Carolina Construction Co., Inc., General Contractors

Fire Proofing

Steel Construction Reinforced Concrete

All Classes of Building

TESH

(362)

THIGPEN

Tesh Edward F, grocer 902 s Elm

Tesh Mary E Miss, h 480 Church

**TESSIER ELLSWORTH D**, supt Central Carolina Construction Co h 625 Asheboro

Thacker Annie Miss, h 407 Church

\*Thacker Caroline, h 725 Baptist

\*Thacker Caswell C, eating house 607 Lindsay h 613 Lindsay

Thacker Charles M, h 407 Church

\*Thacker Esther, teacher h 725 Baptist

\*Thacker Fletcher, lab h 640 Lindsay

\*Thacker George, lab h 1124 Landreth

Thacker John H, clk h 407 Church

Thacker John L (T & Brockmann), h 207 s Eugene

Thacker John T, tailor T A Walker & Co h 407 Church

\*Thacker Laurena, stemmer h 605 Walker al

\*Thacker Lulu, cook 609 Summit av

Thacker Mary E wid John H, h 207 s Eugene

\*Thacker Mittie, laundress h 725 Baptist

\*Thacker Rufus, blksmith 808 e Market h 605 Walker al

\*Thacker Sadie, cook h 1124 Landreth

\*Thacker Samuel, lab h 336 Percy

Thacker Sarah A Miss, h 407 Church

**THACKER & BROCKMANN** (John L Thacker, J L Brockmann), dry goods, notions, shoes and carpets 232 s Elm—phone 172

Thaeler Albert H, salesman h 224 s Mendenhall

Thaeler Clarence W, bkkpr h 224 s Mendenhall

Thaeler M Louise wid S L, h 224 s Mendenhall

Thames John M D, oculist R C Bermau 204 s Elm h 210 w Washington

Thaxton Cornelia A Miss, h 209 Buchanan

Thaxton Margaret D Miss, h 209 Buchanan

Thaxton Otis P, painter Oettinger Buggy Co bds 602 n Greene

Thaxton W C Mrs, propr The Jefferson 209 Buchanan

Thaxton William C, trav salesman h 209 Buchanan

Thaxton William L, student h 209 Buchanan

Theoclitos Nicholas, propr Grand Union Quick Lunch 356 s Elm

Thigpen Charles G, overseer h 1103 Summit av

Thigpen Ransom F, overseer h 1101 Summit av

Thigpen Rena M Miss, h 1103 Summit av

PHONE 562

P. O. BOX 733

## F. A. WESTON ARCHITECT

406-407-408 McADOO OFFICE BUILDING, 113 S. ELM

# Greensboro Drug Co.

"On the Square"  
Filling Prescriptions our Specialty  
Max T. Payne, Mgr.  
Cor. opposite Post Office  
Two Phones, 830 and 704

THOM

(363)

THOMAS

- Thom James, h 328 Gorrell  
Thom Leola Miss, bds 328 Gorrell  
\*Thom Lillie, cook h 3008 e Market  
\*Thom Lizzie, h 823 Vance  
\*Thom William, lab h 823 Vance  
Thomas Allison, driver Acme Grocery Co h 207 Hunt  
\*Thomas Annie E, h 215 Jeffreys al  
Thomas Annie L wid W F, h 207 Hunt  
Thomas Arthur L, carp h 760 Silver Run av  
Thomas Capers E, v-pres American Realty & Auction Co h 328  
n Forbis  
Thomas Carrie J Miss, stengr So Ry h 513 Morehead av  
Thomas Charles F, h 509 n Greene  
Thomas Cornelius M, farmer h e Market, Jonesboro  
Thomas Cyrus N, salesman h 422 n Greene  
Thomas David E, real estate h 105 n Davie  
Thomas E L, ins agt rms 504 So Life & Trust Bldg  
Thomas Garland, elev opr McAdoo Bldg h McCormack rd  
\*Thomas George, lab h 1000 s Cedar  
\*Thomas Henry, lab h 2047 e Market  
Thomas Irving J, trav agt h 328 n Forbis  
Thomas Iteus Miss, h 326 w Lee  
Thomas Ivy C Miss, h 207 Hunt  
Thomas James D, h 426 w Gaston  
Thomas Jane E wid Philip, h 521 n Cedar  
Thomas Jane I Miss, h 509 n Greene  
\*Thomas John, lab h Lindsay extd nr Garland av  
Thomas John, printer Greensboro Printing Co h 122 Price  
Thomas John K, fireman rms 428 Arlington  
Thomas John W, carp h 328 n Forbis  
Thomas Johnsie G Miss, h 509 n Greene  
Thomas Joseph L, clk Cone Export & Commission Co rms 77  
Benbow Arcade  
Thomas Julian R, sec-treas American Realty & Auction Co h  
219 e Market  
\*Thomas Lena, cook 428 Arlington  
Thomas Mamie L Miss, h 328 n Forbis  
Thomas Maribelle Miss, h 105 n Davie  
Thomas Mary F Miss, h 509 n Greene  
Thomas Robert T, trav salesman J W Jones & Co h 669 Percy  
\*Thomas Sarah, laundress h 122 Thomas

Benbow Arcade  
Clapp's Fine Footwear for Men  
Ricks-Donnell-Medearis Company  
205 S. Elm—Phone 817.

**WILLS BOOK AND STATIONERY CO.**  
**BOOKSELLERS, STATIONERS and OFFICE OUTFITTERS**

206 S. Elm St.

PHONE 194

Office Supplies of all kinds, Typewriters and Filing Cabinets

# Tuxedo Cigar Store & Pool Parlor

106 S. ELM

H. BURKHIMER

PHONE 499

High-Grade Cigars and Tobaccos

Daily Newspapers and Periodicals

## Cook

with

## GAS

Use

## Elec-

## tric

## Power

N. C. P. S. Co.

Phone 331

THOMAS

(364)

THOMPSON

Thomas Solomon, lab h 925 Silver Run av

\*Thomas W Roger, butler h 416 w Washington

Thomas William A, lab h 328 n Forbis

Thomas William L, carp h 938 Keogh

Thompson A, genl agt Pacific Mutual Life Ins Co 307 Dixie Bldg h 311 Blandwood av

\*Thompson Alice, h 1043 Ashe

Thompson Alvin, lab h Gregory nr Hertford

Thompson Andrew J, h Glenwood av nr Oak, Glenwood Park

\*Thompson Annie, cook The Allen House

Thompson Arthur S, sec-treas Dixie Real Estate Co (Inc) h 216 Tate

Thompson Christine Miss, h Glenwood av nr Oak, Glenwood Park

\*Thompson Cora, laundress h 138 Beech

\*Thompson Cornelia, h 905 High

\*Thompson Daisy, cook h 406 Church

\*Thompson Edward, driver W A Pickard h 127 Chestnut

\*Thompson George, driver h 3013 East

Thompson George, musician rms 63 Benbow Arcade

Thompson George G, div frt agt So Ry Co bds Hotel Guilford

\*Thompson Hilliard, watchman h 2048 e Market

Thompson J Wesley, h 220 Tate

Thompson James A, bkkpr J E Latham h Glenwood av nr Oak

**THOMPSON JAMES F, pres Gate City Mutual Life and Health Ins Co h 308 e Sycamore**

Thompson James N, clk rms Benbow Arcade

Thompson James W, helper h 208 w Bragg

\*Thompson John, lab h 1003½ e Washington

\*Thompson John, lab h 3022 East

\*Thompson Johnsie, cook 439 Walker av

Thompson June T, sub clk R M S rms 858 Bellevue

\*Thompson Kate, laundress h 127 Chestnut

Thompson Lonnie K, opr Postal-Cable Co rms 437 w Sycamore

Thompson M W, treas Greensboro Ice & Coal Co h Wilmington, N C

\*Thompson Mary, h 3013 East

\*Thompson Mary, h 2048 e Market

Thompson Ollie Miss, h 1208 Spring Garden

Thompson Ora J Miss, h Oak nr Silver Run av

Thompson Robert, shoemkr h 518 w Lee

Insure your Property in the

and keep your money at home

## Dixie Fire Insurance Company Assets over \$1,500,000.00

of GREENSBORO, N. C.

Represented by all Agents

# The Life Insurance Company of Va. is

The OLDEST Southern Life Insurance Company.  
The LARGEST and STRONGEST Southern Life Insurance Co.  
The PIONEER Southern Industrial Life Insurance Company.

T. M. HARGRAVE, Supt., Rooms 300-01 3rd Floor, McAdoo Bldg., Greensboro, N. C.

THOMPSON

(365)

TILDEN

- \*Thompson Samuel, lab h 1043 Ashe
- Thompson Samuel (T & Son), h 518 w Lee
- Thompson Silas M (T & Son), h 503 w Lee
- Thompson Sion C, carp h Oak nr Silver Run av
- Thompson Ulysses G, asst transfer clk R M S h 730 Tuscaloosa
- Thompson Virgil, painter h Oak nr Silver Run av
- Thompson W Exum, painter h 208 w Bragg
- \*Thompson Walter, lab h 518 High
- \*Thompson Walter, lab h 905 High
- Thompson William, engr h 717 Dillard
- Thompson William E, cottonwkr h 921 Vance
- \*Thompson Yancey, lab h 905 High
- Thompson & Son (Samuel and Silas M), shoemkrs 502 s Elm and 110 w Market
- Thomson Louise Miss, h 811 Walker av
- Thomson William S (T & Hoyle), h 811 Walker av
- THOMSON & HOYLE (William S Thomson, Thomas C Hoyle), attys at law 504-505 Dixie Bldg—phone 206**
- \*Thorn Hattie, h Gray beyond limits
- Thornton Charles, section foreman bds 339 w Lee
- Thornton Charles D, inspr h 420 McAdoo av
- Thornton Frank J, mgr Greensboro Baggage & Transfer Co h 624 Asheboro
- Thornton Harry, propr Greensboro Baggage & Transfer Co h 528 Douglas
- Thornton Jane wid J J, h 624 Asheboro
- \*Thornton Lawrence, lab h 247 n Gilmer
- \*Thornton Lelia, maid h 247 n Gilmer
- \*Thornton Mary, cook h 247 n Gilmer
- Thorp Joseph B, clk register of deeds h 521 n Cedar
- \*Thorpe Allen, lab h Mills Row cor Bilbo
- Thurman Francis J, lumber h 123 Wainman
- Thurman H J Lumber Co. 8-9 Greensboro Loan & Trust Bldg, H J Thurman mgr
- Thurman Henry J, mgr H J Thurman Lumber Co h 123 Wainman
- Thurston Lucy V Miss, teacher N C State N & I College
- Tidwell George M, meatctr South Greensboro Market h 634 Broad av
- Tilden Charles W F, clk So Ry frt depot h 503 n Edgeworth

Ellis,  
Stone  
& Co.



Dry  
Goods,  
Notions  
and  
High-  
Grade  
Ready-  
to-Wear  
Gar-  
ments



Ellis,  
Stone  
& Co.

The  
One  
Price  
Store

# Kellam Hospital

*Cures Cancers, Tumors and Chronic Sores*

SEE OPPOSITE PAGE 180

PHYSICIANS TREATED FREE  
RICHMOND, VIRGINIA

# Howard Gardner

Opposite Post Office

Phones, 23 and 428

# Prescription Druggist . .

TILDEN

(366)

TORRENCE

Hartford, Conn.  
New York, N. Y.

Greensboro, N. C.

AETNA LIFE INSURANCE CO.  
NATIONAL SURETY CO.

PHONE 277

W.M. B. MERRIMON, GENERAL AGENT

Accident, Health and Liability Insurance  
Bonds and Burglary Insurance

- Tilden Harry B, salesman h 212 Wharton
- Tilden Sophia C Miss, h 503 n Edgeworth
- \*Tilden Robert, lab h 2094 e Market
- Tilley Benjamin F, mill hand h 1011 Virginia
- \*Tillman Annie, laundress h 331 Perey
- Timberlake William S, clk county auditor's office h 327 Lindsay
- Tinsley James, yard foreman The Greensboro Ice & Coal Co opp So Ry depot
- Tinsley Morris G, foreman h 521 Simpson
- Tise George A, bricklyr h 333 w Bragg
- Todd Charlotte E Miss, h 1000 Julian
- Todd Elizabeth W Miss, h 1000 Julian
- Todd Eula Miss, h 121 Tate
- Todd George M, florist 1000 Julian
- \*Todd Thomas, lab h 416 Chestnut
- \*Todd William, mill hand h 416 Chestnut
- \*Toilers Mutual Life Insurance Co(Western Division), 209 e Market, E A Adkins genl mgr, G H Mitchell genl counsel
- Toler Mamie Miss, supervisor dining room N C State N & I College
- Tomlinson Anna Miss, h 825 Bilbro
- Tomlinson James E, transfer clk R M S h 332 Gorrell
- Tomlinson Jesse R, student h 825 Bilbro
- Tomlinson Lona Miss, h 1300 Railroad av
- Tomlinson Thomas H, trav salesman Gardner & Clark h 318 Gorrell
- Tomlinson William, foreman h 210 w Sycamore
- Tomlinson William E, rural carrier P O h 825 Bilbro
- Tompkins D A, pres So Underwriters of Greensboro h Charlotte
- \*Tompkins Daniel, lab h 438 Cole
- Tonry Ferris, ice crean mkr S & N Saleeby & Co h 215 Mebane
- Tooke Thomas, house physician St Leo's Hospital
- Toomes Alpheus E, carp h 1108 Magnolia
- Toomes William B, boxmkr h 1108 Magnolia
- Toran Ella V, laundress h 207 Washington al
- \*Toran John, lab h 915 e Market
- \*Torian Eugene, lab h 608 High
- Torian James R, clk Odell Hardware Co h 1108 n Elm
- \*Torian John, lab h 608 High
- \*Torian Osear, lab h 608 High
- \*Torrence Ethel, h 600 Gorrell

# J. Ed. Albright Plumbing and Specialties

214 W. Market

Phone 440

Residence Phone 349

Yellow Pine

# WOODWARD & SON

White Pine

Rough and Dressed Lumber

Hardwoods (See bet pages 278 and 279)

RICHMOND, VA.



TORRENCE

(367)

TROXLER

- \*Torrence Harry, confr 600 Gorrell
- \*Torence Ida, h 600 Gorrell
- Troles Mary A wid James M h 125 Smith
- Townsend Amasa, mchst h 406 Laura av
- Townsend Bessie C Miss, h 450 Arlington
- Townsend Buggy Co (Sidney M Bumpass, Edward O and John B Pleasants), 601 s Elm
- Townsend Charles E, painter T G Proctor h 920 Walker av
- Townsend Christopher C, lime and cement 123-125 Lewis h 450 Arlington
- Townsend James R, student h 450 Arlington
- Townsend Virginia L Miss, h 450 Arlington
- Transou Hat Co, 339 s Davie, W M Transou pres, W J McEwen v-pres, J W Colvard sec
- Transou William M, pres Transou Hat Co h 121 Tate
- Trent Addie O Mrs, boarding 352 w Lee
- Trent George W, jeweler 329 s Elm h 321 Lewis
- Trent Mabel A Miss, h 352 w Lee
- Trent Samuel W, salesman h 352 w Lee
- \*Trinity A M E Zion Church, Washington cor Gilmer, Rev R C Moore pastor
- Trogon James S, appr h 1065 w Market
- Trogon Samuel L, clk U S District and Circuit Courts, U S Court House h Battle Ground rd 2 miles from city
- Trogon Thomas D, bricklyr h Gregory nr Hertford
- Trogon William B, civil engnr 373 Benbow Arcade h 1065 w Market
- Trogon William B Jr, civil engnr W B Trogon h s Eugene nr Walker av
- \*Trolinger Dora, laundress h 903 e Market
- \*Trolinger Mary, h 903 e Market
- Trolinger Thomas, woodwkr bds 218 w Bragg
- Trotter L L, v-pres Southside Hardware Co h 120 Ashe
- Trotter Pearl Miss, nurse 415 w Bragg
- Trotter William L, sec-treas Southside Hardware Co h 120 Ashe
- Troutman Ollie Miss, h 617 Asheboro
- Troxler A Monroe, clk Hotel Huffine h 521 Simpson
- Troxler B Moses, carp h 207 w Bessemer av
- Troxler Blake Miss, h 207 w Bessemer av
- Troxler Bros (W Robert and John F), grocers 701 s Elm

Is not the Interior of the house worth considering?

Consult

**G  
R  
E  
E  
N  
S  
B  
O  
R  
O  
A  
R  
T  
&**

**MFG. Co.**

108W. Washington

Phone 926

Wholesale

Retail

**Carolina Cornice  
and Skylight Co.**

**Heating and Ventilating**

Southern Ry. and Ashe St.

PHONE 256

# John T. Hunt & Co.

**CONTRACTORS  
AND BUILDERS**

603 WALKER AVENUE

PHONE 878

Estimates Furnished on Application

## Central Hardware & Mantel Co.

Mantels, Tiles and Grates, and Builders' Hardware

314 SOUTH ELM STREET

PHONE 166

TROXLER

(368)

TUCKER

Troxler Emma Mrs, boarding 706 Railroad and 343 w Lee  
\*Troxler Hattie, laundress h 410 n Macon  
Troxler J Newton tilesetter h 110 n Haywood  
Troxler John F (T Bros), h 343 w Lee  
\*Troxler Lester, butler 437 w Market  
Troxler Maggie E Miss, h 225 Mebane  
Troxler Meat Market, 102 e Lee, C W Bain propr  
\*Troxler Tora, h 1001 e Bragg  
Troxler W Robert (T Bros), h 343 w Lee  
Troxler William M, cigarmkr h 207 w Bessemer av  
Troy Alla B. Miss, bkkpr McAlister, Vaughn & Scales h 118 s  
Mendenhall  
Troy Duella B wid R P, h 118 s Mendenhall  
Troy Ethel Miss, h 118 s Mendenhall  
Troy Lota L Miss, h 118 s Mendenhall  
\*Troy Mary, cook h 213 Washington al  
Troy Nannie Miss, dressmkr rms 318 e Washington  
Troy Nina W Miss, h 118 s Mendenhall  
\*Troy Washburn, lab h Gray beyond limits  
\*True Reformers Hall, 103½ s Davie  
Truitt James R, carp h 1236 Randolph av  
Truitt John W, wagonmkr h 857 Vance  
Truitt Luvenia Miss, h 857 Vance  
Truitt William B, mehst h 857 Vance  
Tuck A N, clk R M S bds 303 Gorrell  
\*Tuck Effie, cook 611 Summit av  
\*Tuck Mary, cook 308 w Washington  
Tucker Cameron L, salesman Southside Hardware Co 803 s  
Macon  
Tucker Charles A, salesman h 406 Blandwood av  
Tucker Council wid C A, h 406 Blandwood av  
**TUCKER DRS (Samuel W and Elizabeth H Tucker), osteo-  
pathic physicians rms 400-401-402 McAdoo Bldg 113 s Elm—  
phone 133**  
Tucker Edward R (T & Erwin), h co  
Tucker Elizabeth H Dr (Drs Tucker), h 611 Summit av  
\*Tucker Elvira, cok h 1014 e Washington  
Tucker Ethel C Miss, h 736 Julian  
\*Tucker Madison, lab h 813 Factory  
Tucker Mattie Miss, h 406 Blandwood av  
Tucker Maude Miss, h 406 Blandwood av

Repair Work of  
Every Description

**Clymer Machine Co.** Cast Iron  
Brazing

PHONE 121



# Cape Fear Manufacturing Co.

DOORS, SASH, BLINDS AND STAIR WORK.

Phones 70 and 96.

Whittington St. and Southern Ry.

TUCKER

(369)

TURNER

Tucker Robert D, carp h 736 Julian  
Tucker Samuel E, carp h Railroad av nr Bruce av  
Tucker Samuel W Dr (Drs Tucker), h 611 Summit av—phone  
1248  
Tucker Stephen A, carrier P O h 118 Lucy  
Tucker William C, county commissioner and pres Hudson Over-  
all Co h Tabernacle rd  
Tucker Zeb, bottler Greensboro Steam Bottling Works h 736  
Julian  
Tucker & Erwin (Edward R Tucker, Robert A Erwin), grocers  
515 s Elm  
\*Tuma Fannie, h Gray beyond limits  
\*Turley Ernest, driver Smith & Norman h 124 Beech  
\*Turley Samuel, lab h 124 Beech  
\*Turner Charity, cook h 979 Perkins  
Turner Cora Miss, bds 411 Church  
\*Turner Eli, lab h 992 Perkins  
\*Turner Elmer, lab h 2093 East  
\*Turner Fallie, maid 700 w Market  
Turner Fred G, clk office chf clk R M S h 213 s Mendenhall  
\*Turne G Robet, paperhngr h 234 e Gaston  
\*Turner Henry, lab h Battle Ground rd nr Water Works  
\*Turner Howard, porter J R Chrismon & Bro h 979 Perkins  
Turner Ida Miss, rms 114 Belle Mead av  
Turner Ira, feathers bds 718 w Lee  
Turner J Pinekney, physician 113½ s Elm h 615 w Market  
Turner John M, cotton spinner h 450 e Washington  
\*Turner Joseph, lab h 314 n Gilmer  
Turner Julian A, ins h 612 Fifth av  
Turner Julian A Jr, clk h 612 Fifth av  
\*Turner LeRoy, porter Askin & Marine Co h 979 Perkins  
Turner Maggie Miss, rms 114 Belle Mead av  
\*Turner Major, lab h 995 Perkins  
Turner Marie A Miss, h 612 Fifth av  
Turner Meredith, clk h 220 w Gaston  
\*Turner Mozelle, cook h 979 Perkins  
\*Turner Nannie, laundress h 1009 e Wahington  
Turner Pattie M Miss, h 612 Fifth av  
\*Turner Robert, drayman 207 n Forbis  
Turner Robert, clk R M S rms 332 Gorrell  
Turner Rosalie P Miss, h 612 Fifth av

PHONE 464

“MACK,” The Sign Man

# Coal and Wood

Cunningham Bros.

PHONE 8

208 E. Washington Street

# MRS. S. WITHERSPOON SUMMERS

308 Dixie B'ld'g

Oppo. Hotel Guilford

Reasonable Rates

Office Phone 519

Court Reporter, Public Stenographer and Employment Agency : : : : :

Multigraph Work : : : : :

Satisfaction Guaranteed

E. D. TESSIER, Supt.

J. N. LONGEST, Sec-Treas.

W. C. BAIN, Pres.

## Central Carolina Construction Co., Inc., General Contractors

Fire Proofing

Steel Construction Reinforced Concrete

All Classes of Building

TURNER

(370)

TYSOR

Turner Rose L Miss, h 220 w Gaston  
 Turner Sallie A Miss, stengr Wilson & Ferguson h 612 Fifth av  
 \*Turner Samuel, lab h 2093 East  
 \*Turner Sarah, laundress h 995 Perkins  
 Turner Susan E wid W O B, h 305 n Forbis  
 \*Turner Thomas, lab h 979 Perkins  
 \*Turner William, lab h 2093 East  
 Turner William C, meh hand h 814 Haywood  
 Turner William E, foreman Seidenberg & Co (Inc) h 505 Simpson  
 Turner William H, com mer h 744 w Lee  
 Turner William H, plastering contr 220 Gaston  
 Turner William H, carp h 814 Haywood  
 \*Turner Zebulon, lab h 979 Perkins  
 \*Turrentine Mary, h Battle Ground rd nr Greene  
 Tussey James, sheet metal wkr h 706 Arlington  
 Tuttle Bessie M Miss, h 1300 Spring Garden  
 Tuttle Mary F wid C H, h 1300 Spring Garden  
 Tuttle Parry L Miss, h 1300 Spring Garden  
**TUXEDO CIGAR STORE AND POOL PARLOR, 106 s Elm,**  
**H Burkheimer propr—phone 499 (see top lines)**  
 Tyler Rebecca W wid J H, h 1043 w Market  
 Tyson Benjamin, sawyer h 247 Summit av  
 Tyson George F, clk Z V Conyers h 247 Summit av  
 \*Tyson John, butler 334 Asheboro  
 Tyson Josie Miss, h 247 Summit av  
 Tyson Marion W, bkkpr Columbia Laundry Co rms 341 w Lee  
 \*Tyson Thomas, lab h 839 Guilford av  
 Tyson William G, colr C O Forbis bds 341 w Lee  
 Tysor Charles B, clk Hotel Glegg

## U.

U will save money by having your prescriptions accurately filled and buying your Drugs, Soaps, Perfumes, Hair, Tooth and Nail Brushes, Combs and Toilet Articles at

**HELMS' DRUG STORE,**

Opp. The McAdoo Hotel.

Phone 89.

## Greensboro Pressing Club

234½ S. ELM

W. N. HINTON, Propr.

**HIGH-GRADE**

**Cleaning and Pressing**

Phone 162



# Columbia Laundry Co.

## Launderers, Cleaners, Dyers

PHONES 176-633

UMSTEAD

(371)

USHER

Umstead A K, v-pres The Keeley Institute h Durham, N C  
 Umstead John W, clk ins dept So Life & Trust Co bds 202 Ashe  
 Underwood Typewriter Co, 218 s Elm, Henry W Wharton sales  
 agt  
 Underwood William I, asst editor The Greensboro Patriot h 110  
 Ashe  
 Underwood William J, carp h 327 n Greene  
 Underwriters of Greensboro, 112 e Market, J Van Lindley  
 pres, A M Scales v-pres, A W McAlister sec-treas  
 Union Bakery (The), 210 n Elm, Kessler & Rives propr  
 \*Union Cemetery, 925 s Elm, Hiram Lindsay keeper  
 Union News Co, 410 Ashe, Charles D Higgins mgr  
 Union News Co's restaurant, So Ry passgr depot, J C Powers  
 mgr  
 United States Civil Service Commission, 3d floor P O Bldg,  
 Joseph H Armfield local sec  
 United States Court House, Elm cor Market  
 United States District Attorney, Alfred E Holton U S Court  
 House  
 United States District Court, U S Court House, James E Boyd  
 dist judge  
 United States District Judge, James E Boyd U S Court House  
 United States Internal Revenue, 3d floor P O Bldg, O A Star-  
 buck dep colr  
 United States Internal Revenue Agent, 3d floor P O Bldg, S  
 Kirkpatrick dep colr, Benjamin F Atkins special gauger  
 United States Marshal, James M Millikan U S Court House  
 United States Pension Examiner, Thomas H Goethe P O Bldg  
 bds Benbow Hotel  
**UNITED STATES POST- OFFICE, Elm cor Market, Robert D**  
**Douglas postmaster, S A Hodgins asst postmaster**  
 United States Post-Office Inspector, C H Saffell P O Bldg  
 United States Railway Mail Service, George R Shutz chief clk,  
 office P O Bldg  
 Unthank Caroline A, h 1006 Ashe  
 \*Unthank Jasper A, grocer 2020 Ashe h 158 w McCulloch  
 Upchurch Jacob M, cloth finisher h 436 n Greene  
 Upchurch Placide E Miss, bds 307 Walker av  
 Upchurch R Lee, moving picture opr h 436 n Greene  
 Urcher Robert, carp bds 906 Spring Garden  
 \*Usher Thomas, lab h 2067 e Market

**Castings**

Iron and Brass

**C  
O  
O  
K  
-  
L  
E  
W  
I  
S**

**Foundry  
Co., Inc.**

Fulton St. and  
Southern Ry.

**PHONE 632**

**VANSTORY CLOTHING CO.**

**236-238 S. Elm St.**

**Fair Prices  
With Good Results**

C. H. McKNIGHT, Mgr.

# ODELL HARDWARE CO.

## House Furnishing Goods, Stoves and Ranges

Elec-  
tric  
Power  

---

---

  
Cheap  
Clean  
  
Conven-  
ient  

---

---

  
N. C. P. S. Co.  
Phone 331

UTTING

(372)

VAUGHAN

Utting William H, clk Dixie Fire Insurance Co rms 400 s Edgeworth

### V

Visit our store; we serve the best and most refreshing ice-cold drinks at our fountain, and look over our stock of Soaps, Perfumes, Toilet Articles and your wants in Drugs &c. You will find what you want.

Phone 89.

**HELMS' DRUG STORE**

Opp. The McAdoo Hotel.

Valentine George S (V & McIlhenny), h 304 e Bragg

Valentine & McIlhenny (George S Valentine, John H McIlhenny), cigars and pool 340 s Elm

Vance Pearl Miss, bds 44 w Lee

Van Noppen Charles L, publisher 112 n Greene h 406 w Gaston

Vanstory Annie Miss, h 208 e Market

Vanstory Charles A, clk So Ry frt depot h 223 s Spring

Vanstory Charles R, barber h Keogh cor Greene

**VANSTORY CLOTHING CO**, clothing and men's furnishings  
236-238 s Elm, C H McKnight pres, Cornelius M Vanstory  
v-pres, William G Balsley sec-treas—phone 90 (see bottom lines)

**VANSTORY CORNELIUS M**, real estate 219 s Elm and v-pres  
Vanstory Clothing Co h 224 n Elm—phone 1119

Vanstory Frank P, student h 208 e Market

Vanstory George W, sales stables 117 s Davie h 303 n Forbis

Vanstory J Walter, barber 112 w Sycamore h Park av nr Battle Ground rd

Vanstory John B, electrician h 208 e Market

Vanstory Lucy T wid Charles P, h 208 e Market

\*Vanstory Mary, laundress h 603 e Gaston

Vanstory Mary C Miss, h 224 n Elm

Vanstory Mary E wid John, h Park av nr Battle Ground av

Vanstory Robert M, student h 224 n Elm

Vanstory Ruth M Miss, h 224 n Elm

\*Vaughan Delia, laundress h 475 Cole

Vaughan William A, mchst h 715 Dillard

Insure your Property in the

and keep your money at home

**Dixie Fire Insurance Company Assets over \$1,500,000.00**

of GREENSBORO, N. C.

Represented by all Agents

# The Life Insurance Company of Va.

is the Leading Industrial Insurance Company in the South.

Issues Industrial Policies from \$8.00 to \$900.00 with premiums payable WEEKLY on persons from two to seventy years of age. All Claims Paid Within Twenty-Four Hours After Receipt of Proofs of Death.

F. M. HARGRAVE, Superintendent, Rooms 300-01, 3rd Floor, M Adoo Bldg.

Greensboro, N. C.

VAUGHN

'373)

VOGUE

**VAUGHN ROBERT G** (McAlister Vaughn & Scales), cashier  
American Exchange Bank and 1st v-pres and treas Southern  
Life & Trust Co h 347 Church

Vaught William B, clk Cone Export & Commission Co h 519  
Summit av

\*Veazey Palmer, lab h 615 Walker al

Venable Walter H, motorman bds 352 w Lee

\*Verble George, porter h 1029 e Washington

Vernon Archer T, baggage agt So Ry h 213 e Lee

Vernon George W, baggage clk So Ry h 612 Asheboro

Vernon Irving W, mail clk So Ry h 612 Asheboro

Vernon Lettie M Miss, h 612 Asheboro

Vernon Lucy W Miss, h 612 Asheboro

Vestal Lela A Miss, h 214 n Cedar

Vestal Walter P, carp h 943 Silver Run av

Vestal William J, steward bds 40+1/2 Ashe

Vickory A W & Co, handle mnfrs Belle Mead av and So Ry,  
Adison W Victory pres

Vickory Addison W, pres A W Vickory & Co and v-pres Cres-  
cent Hardware Co h 424 w Market

Vickory Allie Miss, h 424 w Market

Vickory Louta Miss, h 424 w Market

Viek's Family Remedies, 226 s Davie. L Richardson propr

Vicks Daniel T, salesman Guilford Furniture Co h 613 Ashe-  
boro

Vincent Fannie C Miss, h Park av nr Battle Ground rd

Vincent James, lab h 500 Jeffreys al

\*Vincent John, porter h 235 e Gaston

\*Vincent John, lab h 2099 Holly

\*Vincent Minnie, waitress h 2099 Holly

Vincent Robert P, driver h Park av nr Battle Ground rd

\*Vincent Roxie, laundress h 107 s Thomas

Vincent Thomas W, dep U S Marshal bds 214 Buchanan

Vincent William M, farmer h Park av nr Battle Ground av

**VIRGINIA-CAROLINA CHEMICAL CO**, fertilizer mnfrs 11-13  
s 12th st Richmond, Va (see adv bet pages 342 and 343)

**VOGUE SHOE STORE** (incorporated as J B Mathis Shoe Co),  
302 s Elm, W S Lyon pres, Charles B Franks mgr—phone  
795

**Ellis,  
Stone  
& Co.**

FOR

**High-  
Grade  
Coat-  
Suits  
Ladies'  
and  
Child-  
ren's  
Coats,  
Walking  
Skirts,  
Shirt-  
waists  
and  
Muslin  
Under-  
wear**

SEE

**Ellis,  
Stone  
& Co.**

The One  
Price Store

# Kellam Hospital

**Cures Cancers, Tumors and  
Chronic Sores**

**PHYSICIANS TREATED FREE  
RICHMOND, VIRGINIA**

SEE OPPOSITE PAGE 180

Garden Seeds and Bulbs for both  
Fall and Spring Planting at : : :

OPPOSITE POST OFFICE

Gardner's

WADDELL

(374)

WAGONER

## W

When in need of anything in the drug line, Cigars, Tobacco Soaps, Perfumes, Toilet Articles, &c., and when you have a prescription to be filled, ask your physician to phone or leave it at

**HELMS' DRUG STORE,**  
Opp. The McAdoo Hotel.

Phone 89.

\*Waddell Andrew, lab h 1020 Ashe

Waddell Duncan C, sec-treas Central Electric Co h 1110 w Market

Waddell Fannie J Mrs, dressmkr 325 Gorrell

Waddell Frank, porter Fariss-Klutz Drug Co h 518 High

\*Waddell Harrison, lab h 30 Wilmington

Waddell James R, student h 325 Gorrell

Waddell Katherine Miss, h 1110 w Market

\*Waddell Nelson W, lab h 518 High

Waddell Robert B, contr h 325 Gorrell

**WADDEY EVERETT CO, stationers printers, bookbinders and engravers 1105 e Main st Richmond, Va (see insert bet pages 406 and 407)**

\*Waddey James C, physician 1002 Ashe

\*Wade Anderson, lab h Bennett cor Julian

\*Wade Ida, laundress h 603 Doggett al

Wade James T, supt Seidenberg & Co (Inc) h 761 Chestnut

Wade Minnie W, h 1013 s Cedar.

\*Wade Ora, laundress h 207 Percy

\*Wadlington Rose, cook 222 s Eugene

Waggoman A Stokes, propr Elite Pressing Club h 306 w Washington

Waggoman Alice C Mrs, boarding 306 w Washington

\*Wagner Dora, laundress h 641 Lindsay

\*Wagner Edward, lab h 641 Lindsay

\*Wagner Jennie, h 625 e Lee

Wagner Joseph, clk bds 315 Walker av

\*Wagner Lottie, cook h 520 Chestnut

Wagoner Edgar L, helper h 347 w Lee

Wagoner Egbert L, student h 347 w Lee

Wagoner Henry, h 445 e Whittington

Automobile  
Bonds  
Burglary

Health  
Liability  
Plate Glass

Life  
Fire  
Accident

**Insurance**

See **WM. B. MERRIMON,**  
Dixie Building  
Phone 277

**J. Ed. Albright Plumbing and Specialties**

214 W. Market

Phone 440

Residence Phone 349

Yellow Pine

# WOODWARD & SON



White Pine

Rough and Dressed Lumber

Hardwoods

(See bet pages 278 and 279)

RICHMOND, VA.

WAGONER

(375)

WALKER

- Wagoner Jacob L, driver National Biscuit Co bds 343 w Lee
- Wagoner Robert C, clk h 347 w Lee
- \*Wagstaff Bertha, cook h 516 e Washington
- Wagstaff Clyde M, carp h 1301 n Elm
- \*Wagstaff George W butcher City Mkt h 410 n Dudley
- \*Wagstaff Henry, lab h 914 Mills Row
- \*Wagstaff James C, blksmith h 428 Cole
- \*Wagstaff James S, blksmith 254 Summit av h 428 Cole
- Wagstaff Maggie Miss, h 1301 n Elm
- Wagstaff Otelia C Miss, h 1301 n Elm
- \*Wagstaff Stephen T, gardener h 311 n Dudley
- \*Wagstaff Willie, h 410 n Dudley
- Wahlers Frederick Rev, teacher Immanuel Lutheran College h 619 Fifth av
- Wainright May Miss, h 860 s Elm
- Walden E Frances Mrs, h 1005 Union
- Walden Ella Miss, h 1005 Union
- \*Walden Mary, laundress h 103 Clinton
- \*Walker Anderson, lab h 417 High
- Walker Anderson B, express msgr h 443 Gorrell
- \*Walker Andrew, lab h 1005 Gorell
- Walker Avenue Presbyterian Church, Walker av cor Mendenhall, Rev R Murphy Williams pastor
- \*Walker Bud, porter Jesse P Allred h East nr Gorrell
- \*Walker Charles, lab h 2199 Ashe
- \*Walker Coburn, lab h 113 s Thomas
- \*Walker David, lab h 1005 Gorrell
- \*Walker Dora, h 909 Lindsay
- \*Walker Edward, lab h 802 Lindsay
- \*Walker Edwards G, lab h 824 Vance
- \*Walker Emeline, h 508 Stratford al
- \*Walker Emma, laundress h 500 Stratford al
- Walker Frederick G, car inspr h 913 s Elm
- \*Walker General B W (Donnell & W) and grocer, 126 n Gilmer h 235 n Macon
- Walker George Hammitt, machinery h s Park Drive nr Elm
- Walker Green, h 806 Arlington
- \*Walker James, lab h Oak nr Mills Row
- \*Walker James, porter h 1005 Gorrell
- \*Walker James G Rev, pastor St James Presbyterian Church h 212 n Forbis

## FRAMES

## TO ORDER

Wholesale Retail

# G R E E N S B O R O

## ART

## &

## MFG. Co.

### 108

### W. Washington

Phone 926.

# Carolina Cornice & Skylight Co.

Estimates Furnished From Architects Plans on Short Notice

Southern Ry. and Ashe St.

PHONE 256

Phone Orders  
Delivered Promptly

Fariss, Klutz Drug Co.

WALKER

(376)

WALTERS

Cone

Sign

Works

342 S. Elm

Phone 1200

I

S

I

G

N

S

I

Successors to

Henley

Cone Sign

Works

\*Walker John W Rev, presiding elder Raleigh District h 909 Lindsay

\*Walker Joseph, janitor h 446 e Washington  
Walker Levi A, county comr h Summerfield Station R F D, High Rock rd

\*Walker Lillie, h 244 w Whittington

\*Walker Lizzie, laundress h 224 Mebane

\*Walker Lonnie, driver Elmore-Maxwell Co 209 Buchanan

\*Walker Mattie J, h 824 Vanee

\*Walker Millie, h 113 s Thomas

\*Walker Millie, h 242 w Whittington

\*Walker Mozelle, h 613 e Lee

\*Walker Pearl, cook h 1005 Gorrell

\*Walker Percy, porter h 113 s Thomas

\*Walker Ralph, lab h Oak nr Mills Row

\*Walker Rudy, porter h 117 Boon

\*Walker Sallie, nurse h 500 Stratford al

Walker Sallie wid J M, h 435 w Market

\*Walker Susie, cook h 113 s Thomas

Walker T A & Co (Thomas A Walker), tailors 212 s Elm

Walker Thomas A (T A W & Co), bds 406 w Sycamore

\*Walker Walter, lab h 613 e Lee

\*Walker Wiliam, driver h 500 Stratford al

\*Walker William, lab h 525 Bennett

Wall Charles L, elk Odell Hardware Co bds 211 Humphrey av

Wall Mary Miss, bds 306 w Sycamore

Wall Ruby Miss, h 339 n Greene

Wall Victor, pkr h 339 n Greene

Wall Victoria wid Pinkney, h 339 n Greene

Wallace V & Son, clothing 304 s Elm

\*Wallace William T, elk R M S h 308 Beech

Waller Ray, painter bds 339 w Lee

Wallick Sadie L Miss, h 606 Morehead av

\*Wallington Nellie, laundress h 212 Clinton

\*Walls Tory, h 709 Gorrell

\*Walls Zack, lab h 709 Gorrell

**WALSH JAMES H**, general insurance 108 n Elm—phone 660  
h 286 Belle Mead av—res phone 740

Walsh Martin J, tailor J E Cartland & Co h 712 Martin

Walsh Nelson Miss, h 286 Belle Mead av

Walters Charles L, bds 215 e Market

If the Mill Breaks  
Down Send for Us

**Clymer Machine Co.**

PHONE 121



# Guilford Lumber Mfg. Co.

523-531 ASHE STREET

Long Distance Phone No. 6 and North State

Dealers in all Kinds of  
ROUGH AND DRESSED LUMBER  
Plate and Window Glass

Agents for Paroid Roofing, the Roof that  
Lasts and the Roof that Everybody Uses

WALTERS

(377)

WARREN

Walters J Sylvester, clk h 700 s Cedar  
Walters Jacob G M, h 700 s Cedar  
Walters John M, drug clk Fordham's Drug Store bds 328  
Gorrell  
Walton Peter G, div supt So Ry bds The McAdoo  
Walters Rosa E wid William M, h Market nr Forbis  
Ward A Van, section foreman Pomona Yard So Ry h Pomona  
\*Ward Bettie, laundress h 950 w McCulloch  
\*Ward Earl, cook h 1012 Ashe  
Ward Elsie G Miss, h 998 Spring Garden  
Ward Frances wid Thomas, h 404 Houston  
Ward Gaston W, propr West End Drug Store h 998 Spring  
Garden  
Ward James R, colr S & N Saleeby rms 101 w Market  
Ward John A, trav salesman Odell Hardware Co bds 410 w  
Sycamore  
Ward Linnie Miss, teacher Lindsay Street Grammar School  
Ward Mary B Miss, h 998 Spring Garden  
\*Ward Mollie laundress h e Market, Jonesboro  
\*Ward Priscilla, cook 316 s Spring  
\*Ward Roscoe, porter h e Market, Jonesboro  
\*Ward William, driver h e Market, Jonesboro  
Warden Laura J Miss, h 405 w Bragg  
Warden Van E, engnr h 405 w Bragg  
Wardlaw Harriet Miss, h 809 Pearson  
Ware Allie B Miss, h 508 Summit av  
Ware Clara E Miss, h 508 Summit av  
Ware Henry M, clk h 508 Summit av  
\*Ware Thomas, shoemkr 416 Asheboro h 1049 e Washington  
Ware William R Rev, presiding elder Greensboro District M E  
Conference h 508 Summit av  
Ware William R Jr, student h 508 Summit av  
Wariner Daniel W, grocer 700 Asheboro  
Wariner Roy G, clk h 700 Asheboro  
Warner Jonah L, salesman rms 601 s Elm  
Warner Julia Miss, waitress The Benbow  
Warner Louis, salesman Jacob Goldstein h 603½ s Elm  
Warren Bettie Mrs, h 107½ w Market  
Warren Ernest R, grocer Church nr Bessemer av h 909 Church  
Warren Frederick, engnr Pintsch Compressing Co bds Brady  
House

Building Work a Specialty.

MARBLE AND GRANITE MONUMENTS.

## ROWE & ROACH CO., Inc.

Marble Yard: Cor. W. Market and Greene Sts. Phone 64. Granite Yard: West Lee, Corner Railroad Ave. Phone 247.

# "Send it to DICK"

# Leak, Halladay Co.

Incorporated

112 W. Washington St. Phone 204

## Exclusive Carpet and Wall Paper Store

*We carry everything in the Carpet and Wall Paper Line, and will make it to your interest to see us before placing your order :: ::*

E. D. TESSIER, Supt.

J. N. LONGEST, Sec-Treas.

W. C. BAIN, Pres.

### Central Carolina Construction Co., Inc., General Contractors

Fire Proofing

Steel Construction Reinforced Concrete

All Classes of Building

WARREN

(378)

WATSON

- \*Warren Letitia, h 435 n Edgeworth
- \*Warrick William, porter h e Market, Jonesboro
- Washington Steam Bakery, 719 w Lee, G F Suppes propr
- Waters John R, foreman Oettinger Buggy Co h 910 Wharton
- \*Watkins Alice, cook 304 n Cedar
- \*Watkins Alvin, lab h e Market, Jonesboro
- \*Watkins George W Rev, pastor Providence Baptist Church h 1051 e Market
- \*Watkins Henrietta, cook 802 Pearson
- Watkins Jesse C, asst sec-treas Hunter Mufg & Commission Co h 605 w Market
- Watkins Lilly, cook h 619 e Gaston
- \*Watkins Monroe, lab h 823 Julian
- \*Watkins Percy, lab h e Market, Jonesboro
- \*Watkins Robert, lab h 823 Julian
- \*Watkins Samuel, porter h 518 Thomas
- Watkins Samuel A, cigar mfr h 214 Schenck
- \*Watkins Susan, teacher h 439 Cole
- \*Watkins William, plstr h e Market, Jonesboro
- Watlington Eugenia C wid W H, h 201 n Edgeworth
- Watlington Hattie Miss, 201 n Edgeworth
- \*Watson Alexander, lab h 126 Suggs
- \*Watson Anderson, lab h 410 Chestnut
- Watson Angie Miss, h 608 Morehead av
- \*Watson Annie, h 616 Gorrell
- \*Watson Annie B, h 213 n Dudley
- Watson Areher W, brick h 602 Walker av
- \*Watson Arthur W, lab h 1011 Wilkinson al
- Watson Bessie B Miss, h 602 Walker av
- Watson Charles C Mrs, h 416 Church
- Watson Charles S, salesman h 322 Gorrell
- \*Watson Della, h 525 Bennett
- \*Watson Edward, lab h 1015 e Washington
- Watson Eugene L, real estate h 416 Church
- Watson Frank A, bricklyr h 602 Walker av
- Watson James H, foreman h 608 Morehead av
- \*Watson Jennie, laundress h 615 Walker al
- \*Watson Jeter, night janitor So Life & Trust Bldg h 1018 e Washington
- \*Watson John, lab h 802 e Market
- Watson Julius C, ball player h 914 Asheboro

PHONE 562

P. O. BOX 733

## F. A. WESTON ARCHITECT

406-407-408 McADOO OFFICE BUILDING, 113 S. ELM

# Greensboro Drug Co.

"On the Square"  
Visit the Prettiest, Best Stocked Drug Store  
in the City  
Max T. Payne, Mer.  
Cor. opposite Post Office

WATSON

(379)

WAYNICK

Watson Lena wid J F, h 408 Guilford av  
Watson Lera Miss, h 608 Morehead av  
Watson Lillian Miss, h 408 Guilford av  
\*Watson Lizzie, h 126 Suggs  
\*Watson Lizzie, cook Bennett College h 936 e Washington  
\*Watson Lonnie lab h 413 n Gilmer  
\*Watson Lucy J, laundress h 1015 e Washington  
\*Watson Maggie, dressmkr 321 Percy  
Watson Mary E wid F M, h 914 Asheboro  
\*Watson Mollie, h 709 Gorrell  
Watson Ola Miss, h 608 Morehead av  
\*Watson Patience, laundress h 609 Gorrell  
\*Watson Percy, lab h 322 Percy  
\*Watson Rebecca, h 322 Percy  
Watson Rovah N, engr h 511 s Edgeworth  
\*Watson Thomas, lab h 922 Mills Row  
Watson W A & Co (William A and William A Watson Jr),  
proprs Greensboro Roller Mills Cedar cor McGee  
Watson Wallace L, engr h 916 Asheboro  
\*Watson William, porter h 321 Percy  
Watson William A (W A W & Co), h 602 Walker av  
Watson William A Jr (W A W & Co), h 302 Forest av  
\*Wattleton Henry, lab h 104 Thomas  
\*Wattleton Mattie, h 104 Thomas  
Watts George G. bkkpr J W Jones & Co h s Elm extd  
\*Watts Henry, driver h 830 Austin  
Watts Malissa A wid J T, h 909 Douglas  
\*Waugh Alfred, farmer h 411 High  
\*Waugh Cora, cook 201 n Edgeworth  
\*Waugh Gladys, cook 120 College pl  
\*Waugh James D, farmer h 415 High  
\*Waugh John H, farmer h e Market, Jonesboro  
\*Waugh Peter W, grocer 311 Bennett h Brookside Farm  
Way J Henry, painter h D av cor Dairy, Piedmont Hghts  
Way Mamie Miss, h D av cor Dairy, Piedmont Hghts  
Way Maude Miss, h D av cor Dairy, Piedmont Hghts  
\*Waymack Andrew, lab h 430 Cole  
Waynick Bertie Miss, h 114 Forest av  
Waynick Clara J Miss, h 751 Chestnut  
Waynick Joshua J, carp 114 Forest av  
Waynick Mollie W Miss, clk h 751 Chestnut

Benbow Arcade

Ricks-Donnell-Medearis Company

Everything in Men's Wear

205 S. Elm—Phone 817.

## WILLS BOOK AND STATIONERY CO.

BOOKSELLERS, STATIONERS and OFFICE OUTFITTERS

206 S. Elm St.

PHONE 194

Office Supplies of all kinds, Typewriters and Filing Cabinets

# Tuxedo Cigar Store & Pool Parlor

106 S. ELM

H. BURKHIMER

PHONE 499

High-Grade Cigars and Tobaccos

Daily Newspapers and Periodicals

WAYNICK

(380)

WEBB

Electric

Refriger-  
ators

Electric

Irons

Electric

Sewing

Machines

N.C.P.S.Co.

Phone 331

Waynick P Jesse, carp h 751 Chestnut  
Waynick Walter D, carp h 751 Chestnut  
Weadon William L, carp h 309 Fields av  
Weatherly Andrew, real estate h 401 s Eugene  
Weatherly Cordye Miss, h 401 s Eugene  
Weatherly Genevieve Mrs, h 603 Fifth av  
Weathely John A, attendant Williams' Private Sanatorium h  
621 Keogh  
Weatherly Lillian Miss, music teacher 109½ w Market h 119  
Schenck  
Weatherly Nancy C wid William H, milliner 109 w Market h  
119 Schenck  
Weatherly Robert D, student h 621 Keogh  
Weatherly Thomas S, carp h 518 Park av  
Weatherly W John, deputy sheriff Guilford County, office  
Court House h 621 Keogh  
Weatherly William M, inspr rms So Life & Trust Bldg  
\*Weatherspoon Lelia, maid h 102 Clinton  
Weatherspoon Lizzie McIver Miss, teacher N C State N & I  
College  
Weaver Alberta Miss, h 929 Carr  
Weaver Amelia N wid W C, h 929 Carr  
\*Weaver David, lab h 126 Boon  
\*Weaver Ella, laundress h 126 Boon  
Weaver Enna M Miss, bkkpr A D Jones & Co h 948 Walker av  
Weaver Fleming R, student h 929 Carr  
Weaver John Y, appr h 948 Walker av  
\*Weaver Julius, lab h 126 Boon  
Weaver Luther J, salesman Globe Clothing Co h 226 Fayette-  
ville  
Weaver Robert E, condr h 417 n Edgeworth  
Weaver T Joseph, clk The Benbow Cigar Stand h 929 Carr  
\*Weaver Wiley, eating house 408 s Elm h 316 n Macon  
Weaver William D, janitor h 948 Walker av  
Webb Cicero B, marble h 215 s Spring  
Webb Daugherty, dentist h 215 s Spring  
\*Webb Gertrude, laundress h 201 Clinton  
\*Webb James, lab h 1041 College av  
\*Webb James Jr, drug clk h 1041 College av  
Webb James E, clk So Ry frt depot h 221 Belle Mead av  
Webb John H, watchman h 713 Burton al

Insure your Property in the

and keep your money at home

Dixie Fire Insurance Company Assets over \$1,500,000.00

of GREENSBORO, N. C.

Represented by all Agents

# The Life Insurance Company of Va.

Issues all the most approved forms of Life Insurance Contracts from \$500.00 to \$25,000.00.

WITH PREMIUMS PAYABLE QUARTERLY, SEMI-ANNUALLY and ANNUALLY

T. M. HARGRAVE, Superintendent, Rooms 300-01, 3rd Floor, McAdoo Building,

Greensboro, N. C.

WEBB

(381)

WELLS

Webb K Walter, carp h 221 Belle Mead av  
 \*Webb Lewis, lab h 837 Factory  
 Webb Margaret Mrs, boarding 221 Belle Mead av  
 Webb May wid John, bds 337 Ashe  
 Webster R Littleton, mgr Land, Pile & Co h 1313½ n Elm  
 Weeks Arthur E, sign painter h 437 n Greene  
 Weeks Stephen B, author rms 520 w Gaston  
 Weil Charles L, spl agt So Life & Trust Co bds 414 n Elm  
 Weinberg Harris, ins bds 319 w Washington  
 Weir James F, carp h Dairy nr B av Piedmont Hghts  
 Weisner Augustus T, butcher 1214 Spring Garden  
 Weisner Ernest, student h 1110 Railroad av  
 Weisner Essie Miss, h 1110 Railroad av  
 Weisner John O, mchst h 410 Laura av  
 Weisner Joseph M, lab h 1110 Railroad av  
 Weisner Robert L, mchst h 603 Union  
 Weisner W Hall, clk Murphy Bros h 1110 Railroad av  
 Weiss Annie W Miss, h 800 Dillard  
 Weiss Benjamin M, chiropodist 865 s Elm  
 Weiss C Augustus, filler h 800 Dillard  
 Welborn Henry Fuller, clk h 211 w Sycamore  
 Welborn Robert, mchst h 715 w Lee  
 Welch Charles S, trav salesman bds 410 s Eugene  
 Welch Osborne F, h 413 Laura av  
 Welch Paul G, trav salesman Cottrell Saddlery Co h 1024 w Market  
 Welfley Maggie J wid J Preston, h 102 Battle Ground av  
 Welker C Turner, carp h 629 Joyner  
 Welker Louise Miss, h 712 Ashe  
 Welker Samuel F, student h 712 Ashe  
 Welker Walter J, cigarmkr h 211 w Bessemer av  
 Welker William B, carp h 712 Ashe  
 \*Wells Claudia, h 1307 East  
 Wells E Bernard, chf clk to roadmaster So Ry h 415 n Elm  
 \*Wells Edward, driver Power & Armstrong Co Market nr So Ry  
 \*Wells Fannie J, dressmkr 541 s Macon  
 \*Wells James E, driver h 405 n Macon  
 Wells James P, clk So Ry h 521 Arlington  
 Wells James T, carp h 521 Arlington  
 \*Wells John, lab h 104 Clinton

Ellis,  
Stone  
& Co.



Sole Agents  
for  
Thompson's  
Glove-Fitting  
Corsets  
and  
Lord &  
Taylor's  
Hosiery and  
Underwear



Ellis,  
Stone  
& Co.  
The One  
Price  
Store

# Kellam Hospital

Cures Cancers, Tumors and Chronic Sores

PHYSICIANS TREATED FREE  
RICHMOND, VIRGINIA

SEE OPPOSITE PAGE 180

**Garden Seeds and Bulbs for both  
Fall and Spring Planting at : : :**

**Gardner's**

**OPPOSITE POST OFFICE**

Hartford, Conn.  
New York, N. Y.

Greensboro, N. C.

AETNA LIFE INSURANCE CO.  
NATIONAL SURETY CO.

PHONE 277  
**WM. B. MERRIMON, GENERAL AGENT**

Accident, Health and Liability Insurance  
Bonds and Burglary Insurance

WELLS

(382)

WESTFALL

- Wells John B, clk So Ry h 521 Arlington  
 Wells Kenchon, agt Imperial Mutual Life & Health Ins Co h  
 1009 Walker av  
 Wells Maude Miss, h 521 Arlington  
 Wells Minnie Miss, h 521 Arlington  
 Wells Mollie Miss, saleslady Schiffman Bros h 521 Arlington  
 Welsh Clyde L, student h 201 Elam av  
 Welsh David W, lumber h 201 Elam av  
 Welsh Walter C, sawyer h 201 Elam av  
 West End Drug Store, 904 Spring Garden, Gaston W Ward  
 propr  
 West End Hose Co No 5, Mendenhall cor Spring Garden, S B  
 Matlock pres, Marvin Hunt captain  
 West Eugene G, salesman h 515 Julian  
 West Ida F Mrs, milliner 107 e Washington h 321 s Eugene  
 West Isaac F, mgr Yarbrough & Bellinger Co h 321 s Eugene  
 West J T, h 321 s Eugene  
 West James H, confr and bill poster 330 s Elm h 209 n Cedar  
 West Louise Miss, h 209 n Cedar  
 West Market Street M E Church (South), w Market cor  
 Library pl, Rev E K McLarty pastor  
 West Sallie A Miss, h 312 e Market  
 West William, clk James H West h 209 n Cedar  
 West William W, woodwkr h 505 s Spring  
 Westbrook Bros & Co, mnfrs agts 112 n Greene, Charles L Van  
 Noppen representative  
 Westbrook Elizabeth Miss, h 437 w Market  
 Westbrook Frederick N, salesman National Biscuit Co h 437  
 w Market  
 Westbrook George A, clk Z V Conyers h 437 w Market  
 Westbrook Joseph W, salesman Callahan-Dobson Shoe Co h  
 437 w Market  
 Westbrook Nannie wid C W, h 437 w Market  
 Westbrook Sallie Miss, bds 124 w Lee  
 Westcott Mahmond J, salesman h 530 Douglas  
 Westcott W S, clk R M S bds 303 Gorrell  
 Westerberg Charles H, propr Greensboro Produce Co bds 218  
 n Elm  
**WESTERN UNION TELEGRAPH & CABLE CO, 114 s Elm,**  
**John Shinberger mgr—phone 193**  
 Westfall Albert H, genl supt So Ry h 235 n Edgeworth

**J. Ed. Albright Plumbing and Specialties**

214 W. Market

Phone 440

Residence Phone 349

**400 South 9th St.**

**Richmond, - Va.**

# Montague Mfg. Co.

Sash, Blinds, Doors,  
Frames, Columns,  
Brackets, Porch Work,  
Mantels. Etc.

(See bet pages 278 and 279)

WESTMINSTER

(383)

WHARTON

Westminster Presbyterian Church, 409 Asheboro, Rev Charles E Hodgin pastor

Westmoreland Amy L Miss, bds 719 Dillard

Westmoreland Annie Miss, h 2007 Keogh

Westmoreland Hallie I Miss, bds 719 Dillard

Westmoreland Jettie Miss, h Yaquena nr Dakota

\*Westmoreland Joseph, lab h 416 Church

Westmoreland Ruth Miss, h 2007 Keogh

Westmoreland Samuel, lab h 2007 Keogh

Westmoreland William H. h Yaquena nr Dakota

Westmoreland Yancy M, h 2007 Keogh

**WESTON FRANK A**, architect 406-407-408 McAdoo Bldg 113 s Elm—phone 562, h 214 s Park Drive (see bottom lines)

Wetmore Joanna A Miss, h 453 Arlington

Wetmore Weldon, U S A h 453 Arlington

Wetmore William H, bkkpr Dixie Fire Insurance Co h 453 Arlington

Wharton Annie L Miss, h 406 Asheboro

Wharton Bros (Robert H Wharton) office supplies, typewriters and phonographs 218 s Elm

\*Wharton David, h 1083 n Greene

**WHARTON EDWARD P**, pres American Exchange Bank, v-pres Guilford Lumber Mnfg Co and Southern Real Estate Co h 406 Asheboro

Wharton Edwin Roy (Stone Building Supply Co), h 731 Pearson

Wharton Ernest R, farmer h 813 Church

\*Wharton Harry, lab h 982 Perkins

Wharton Harry G, student h 1900 n Elm

Wharton Hattie E Miss, h 707 Summit av

Wharton Henry W, sales agt Underwood Typewriter Co 218 s Elm h 1000 n Elm

\*Wharton Herman, lab h 401 Summit av

\*Wharton Jennie, h 997 Perkins

Wharton John C, h 406 Asheboro

Wharton John W (Stone Building Supply Co), h 731 Pearson

\*Wharton Julia, laundress h 982 Perkins

Wharton Linda Miss, h 731 Pearson

Wharton Margaret Miss, h 406 Asheboro

\*Wharton Martha, h 1074 n Greene

**Picture  
Frames  
Mirrors  
Mouldings  
Photo-Enlarg-  
ing  
"High Art"  
Subjects**

**G  
R  
E  
E  
N  
S  
B  
O  
R  
O**

**A R T  
&  
MFG. Co.**

**WHOLESALE  
RETAIL**

108 W.  
Washington  
Phone 926.

**Carolina Cornice  
and Skylight Co.**

**Anything in Sheet Metal Work**

Southern Ry. and Ashe St.

PHONE 256

# John T. Hunt & Co.

**CONTRACTORS  
AND BUILDERS**

603 WALKER AVENUE

PHONE 878

Estimates Furnished on Application

# Central Hardware & Mantel Co.

Mantels, Tiles and Grates, and Builders' Hardware

314 SOUTH ELM STREET

PHONE 166

WHARTON

(384)

WHITE

- Wharton Mary J wid Jesse R, h 813 Church
- Wharton Rhoda Miss, h 731 Pearson
- \*Wharton Robert, lab h 982 Perkins
- Wharton Robert H (W Bros), h 125 Smith
- \*Wharton Samuel C, janitor h 401 Summit av
- Wharton Thomas E, salesman Odell Hardware Co bds 219 s Greene
- Wharton W Gilmer, clk Cone Export & Commission Co h 707 Summit av
- \*Wharton Watson, lab h Jonesboro
- \*Wharton Walter, lab h e Market, Jonesboro
- Wharton William L, rural carrier P O h 711 Chestnut
- Wheeler Bertha Miss, clk McAlister, Vaughn & Scales h 410 Guilford av
- Wheeler Charles M, salesman T A Walker & Co h 410 Guilford av
- Wheeler Edna L Miss, h 635 Martin
- Wheeler Hattie G wid J K, h 410 Guilford av
- Wheeler James, carp h 817 Silver Run av
- Wheeler John H, dentist 308½ s Elm h 410 Guilford av
- Wheeler Pearl Miss, bds 1209 Spring Garden
- Wheeler Sarah C Mrs, h 635 Martin
- White Ada Miss, stengr So Atlantic Lumber Co h 997 Spring Garden
- \*White Alfred, cook h 3 Dixie al
- White Augustus B, whol produce h 440 w Market
- White Blanche L Miss, h 316 Lindsay
- White C Fiske, salesman Vogue Shoe Store h 109 s Forbis
- White Catherine I Miss, h 410 s Eugene
- White Charles, coppersmith h 602 Railroad
- \*White Christopher, lather h 406 n Gilmer
- \*White Claudia M, h 406 n Gilmer
- White Coner S, shoemkr h 1106 Dairy
- WHITE DAVID, sec So Life & Trust Co and pres Southern Real Estate Co h 1044 w Market**
- White Eliza J wid Cornelius, h 602 Railroad
- White Ernest E, jeweler R C Bernau rms 200 n Davie
- White Ernest E, v-pres Guilford Hardware Co bds 417 Arlington
- \*White Essie, laundress h 205 Percy
- White Frances W Miss, h 109 s Forbis

Tool Making  
Gasoline Engines

# Clymer Machine Co.

PHONE 121

No Job  
Too Big  
No Job  
Too Small



# Cape Fear Manufacturing Co.

LUMBER AND SHINGLES.

Phones 70 and 96.

Whittington St. and Southern R7.

WHITE

(385)

WHITE

- White George W, trav salesman h 523 n Cedar  
White Harry V, appr h A nr Lindley  
White Hazel M, stengr So Ry h 440 w Market  
\*White Henry, grocer h Ashe nr Benbow  
\*White Henry, lab h 333 e Market  
White Hubert T, student h 416 w Washington  
White Ida wid G T. h 120 Buchanan  
White Irma Miss, h 197 n Cedar  
White Isaac W, mgr h 109 s Forbis  
White Jacob L Rev, pastor First Baptist Church h 416 w Wash-  
ington  
White James H. pres Guilford Plaster & Cement Co h 410 s  
Eugene  
White James L, student h 416 w Washington  
White James W, repr F A Dorsett h 705 McKinley  
White James W, tailor J E Cartland & Co h 116 n Davie  
White John C, shoemkr 1211 Spring Garden, w Bragg nr Dairy  
White Jonathan K. bricklyr h 219 Lindsay  
\*White Lawrence, lab h Jonesboro  
\*White Lee, fireman h 347 n Macon  
White Lee M, student h 416 w Washington  
\*White Lucy, cook 314 n Davie  
White Mary E Miss, h 316 Lindsay  
White Myrtice Miss, h 211 Mebane  
\*White Nancy A, laundress h 305 Percy  
White Newman I, student h 410 s Eugene  
White Norris G. mgr ins dept Greensboro Loan & Trust Co h  
223 Lindsay  
White Pauline Miss, h 116 n Davie  
\*White Rachel, laundress h Jonesboro  
White Robert G, photogr 108½ w Market h 132 Price  
**WHITE SEWING MACHINE CO, 106 w Washington, James**  
**A Wright local representative—phone 874**  
White V Ben, clk The Security Life & Annuity Co 119 s Elm  
bds 202 Ashe  
White W Royall, student h 416 w Washington  
\*White Walter B, stone polisher h 439 e Washington  
White Walter R, condr bds 210 s Forbis  
\*White Weldon, lab h 205 Percy  
\*White William, lab h Jonesboro  
White William H, bicycles 117 s Davie h A nr Lindley

PHONE 464

“MACK,” The Sign Man

**CUNNINGHAM BROS**

**COAL AND WOOD**

**PROPRIETORS CITY DRA Y LINE**

**PHONE**

**8**

# MRS. S. WITHERSPOON SUMMERS

308 Dixie B'ld'g  
Reasonable Rates

Oppo. Hotel Guilford  
Office Phone 519

Court Reporter, Public Stenograph-  
er and Employment Agency : :  
Multigraph Work : : : : :  
Satisfaction Guaranteed

E. D. TESSIER, Supt.

J. N. LONGEST, Sec-Treas.

W. C. BAIN, Pres.

## Central Carolina Construction Co., Inc., General Contractors

Fire Proofing

Steel Construction Reinforced Concrete

All Classes of Building

WHITE

(386)

WHITIS

- White William O Jr, clk Cone Export & Commission Co h 502 w Market
- White William W Rev, h 303 Gorrell
- \*Whitehart Hayes, driver h 942 w McCulloch
- Whitehead Caroline wid Esaw, h 827 Worth av
- Whiteheart J Gerry, brakeman h 327 Eeple
- Whiteley John F, barber Hotel Benbow Barber Shop h 743 w Lee
- Whitener R Vance, salesman h 412 e Lee
- Whitesell Luther W, grocer 741 s Elm
- \*Whitfield Alexander, porter C Scott & Co 303 s Elm
- \*Whitfield Annie, cook h 371 w Bragg
- \*Whitfield David, lab h Ashe nr Short Austin
- \*Whitfield Herman, lab Greensboro Coca-cola Bottling Co 112 Fayetteville
- \*Whitfield Hulda, h 606 Sampson
- \*Whitfield John D, clothing 912 Austin h 371 w Bragg
- \*Whitfield Lee, lab h 1012 s Cedar
- \*Whitfield Lizzie, laundress h 210 n Macon
- \*Whitfield Oscar N (Standard Shaving Parlor), h 123 w McCulloch
- \*Whitfield Robert, lab h 7 Dixie al
- \*Whitfield Salina, h 606 Sampson
- \*Whitfield Thomas, cleaning and pressing h 2 Benbow
- \*Whitfield William, lab h 210 n Macon
- \*Whitfield William, lab h 619 s Macon
- \*Whitis Charles S, barber h 2000 Ashe
- \*Whitis Deatur, shoepolisher h 2000 Ashe
- \*Whitis Gertrude, h 2000 Ashe
- \*Whitis James, hostler h 412 e Market
- \*Whitis James, lab h 2219 Ashe
- \*Whitis John H, sec Golden Rule Benevolent Assn h 505 Lindsay
- \*Whitis Laura, cook h 301 Percy
- \*Whitis Michael, lab h e Market, Jonesboro
- \*Whitis Moses W, lab h 900 e Market
- \*Whitis Paul, lab h Ashe nr Benbow
- \*Whitis Pocahontas, cook h 412 e Market
- \*Whitis Richard, lab h 414 e Market
- \*Whitis Sallie, laundress h 412 e Market
- \*Whitis William, lab h 936 w McCulloch

## Greensboro Pressing Club

234½ S. ELM

W. N. HINTON, Propr.

HIGH-GRADE

Cleaning and Pressing

Phone 162



# Columbia Laundry Co.

## Launderers, Cleaners, Dyers

PHONES 176-633

WHITSETT

(387)

WILES

**Castings**

Iron and Brass

**C  
O  
O  
K  
-  
L  
E  
W  
I  
S**

**Foundry  
Co., Inc.**

Fulton St. and  
Southern Ry.

**PHONE 632**

- \*Whitsett A T, sec-treas N C A & M College
- Whitsett George W, dentist 121½ s Elm h 217 Church
- Whitsett John W, h 422 Arlington
- Whitsett Mary D Miss, h 667 Percy
- \*Whitsett West, lab h 403 Bennett
- Whitt Jettie M Miss, h 335 w Lee
- Whitt John H, tobaceo dlr rms So Life & Trust Co
- Whitt Kozelle Miss, h 335 w Lee
- Whitt Lake E Miss, h 335 w Lee
- Whitt Samuel, farmer h 335 w Lee
- Whitt Samuel Mrs, boarding 335 w Lee
- Whitt Walter, colr h 335 w Lee
- \*Whitted Bessie, h 813 e Market
- Whitted James Y, gardener The Keeley Institute h 729 Pearson
- \*Whitted Madge, h 213 n Dudley
- \*Whitted Preston, student h e Market, Jonesboro
- Whittington Alice V Miss, bds 512 s Cedar
- Whittington Arthur D, clk bds 418 Morehead av
- Whittington Bros (Perry B and Robert J), grocers 200 s Davie
- Whittington Charles L, lineman h 317 n Geene
- Whittington Joseph F. framewkr Robert G White h 317 n  
Greene
- Whittington Louise G wid Alphonzo, h 703 Asheboro
- Whittington Mary Miss, h 345 Asheboro
- Whittington Perry B (W Bros), h 418 Morehead av
- Whittington Robert C, h 703 Asheboro
- Whittington Robert J (W Bros), h 807 e Bragg
- Whittington Roy C, clk Standard Oil Co h 807 e Bragg
- Whittington William A, painter h 317 n Greene
- Whittington William F. cabtmkr h 317 n Greene
- Whitworth Sarah C wid Calvin, h 606 Ashe
- Wicker Mamie J wid J J, h 606 Asheboro
- \*Wicker Walter, lab h 408 Lindsay
- Wiggins Daniel W, carp h 1008 Railroad av
- Wilder Arthur E, appr h 314 Asheboro
- Wilder Harry S. presser h 314 Asheboro
- Wilder James R, h 321 Gorrell
- Wile Carl H, chef Hotel Guilford
- WILES ERNEST A, district agt Mutual Benefit Life Ins Co of  
Newark, N J and Standard Life & Accident Ins Co h 222 s  
Mendenhall—res phone 525**

**VANSTORY CLOTHING CO.**

236-238 S. Elm St.

*Fair Prices  
With Good Results*

C. H. McKNIGHT, Mgr.

# ODELL HARDWARE CO.

## Mantels, Grates and Tiles

WILEY

(388)

WILLIAMS

Gas

Stoves

\*Wiley Alice, cook h 601 e Washington  
 \*Wiley Annie, maid h 1110 w Market  
 Wiley Annie W Miss, teacher N C State N & I College  
 \*Wiley John, driver h 917 Mills Row  
 \*Wiley Mary, laundress h 207 Washington al  
 \*Wiley Sidney, butler 115 Smith  
 \*Wiley Walter, cook h 118 Percy  
 Wilkerson Alexander, blksmith h 427 w Lee  
 Wilkerson Charles B, livery and woodyard 211 Lewis h 341 w Lee

Gas

Water

Heaters

Wilkerson Henry M, clk Spencer Bros h 921 Highland av  
 \*Wilkerson J William, porter h 235 n Gilmer  
 Wilkerson Jacob A, carp h 921 Highland av  
 Wilkerson John F, carp h 921 Highland av  
 Wilkerson Lillian A Miss, h 921 Highland av  
 Wilkerson Nina L Miss, h 921 Highland av  
 Wilkerson Wynona B Mrs, furnished rooms 341 w Lee  
 Wilkie Nancy S wid D F, h 645 w Lee  
 \*Wilkins Charles, tobaccowkr h 515 Thomas  
 \*Wilkins Fannie, h 627 s Macon  
 \*Wilkins John H, bricklyr h e Market, Jonesboro  
 \*Wilkins Lizzie, nurse h 401 Bennett  
 \*Wilkins Susan, h 515 Thomas  
 \*Wilkins Walter, lab h 627 s Macon  
 \*Williams Addie, h Gray beyond limits  
 \*Williams Alfred, driver J Wesley Cox Co h co  
 Williams Alfred A, student h 218 s Eugene  
 Williams Andrew B, clk Hotel Huffine  
 Williams Andrew J, printer h 218 Mebane  
 Williams Anna L Miss, h 333 Gorrell  
 \*Williams Annie, cook 211 n Edgeworth  
 Williams Burton B, pres Williams' Private Sanatorium h 218 s Eugene  
 Williams C Weldon, pres The Ideal Candy Store (Inc) h Zephyr, N C  
 Williams Callie J Miss, h 1308 Caroline  
 Williams Charles C, sawyer h C av nr Dairy, Piedmont Hghts  
 Williams Charles J, carp h 828 Dillard  
 Williams Cornelius W, trav salesman bds 121 Ashe  
 \*Williams Council, lab h 201 w Whittington  
 Williams Daniel, farmer h 1310 Caroline

SOLD

EASY

TERMS

N.C.P.S.Co.

Phone 331

Insure your Property in the

and keep your money at home

**Dixie Fire Insurance Company Assets over \$1,500,000.00**

of GREENSBORO, N. C.

Represented by all Agents

# The Life Insurance Co. of Virginia

ORGANIZED 1871

HOME OFFICE

RICHMOND, VA.

is a regularly organized Life Insurance Company operating under a Special Charter from the State of Virginia. : : : :

T. M. HARGRAVE, Supt., Rooms 300-01, 3rd Floor, McAdoo Bldg., Greensboro, N. C.

WILLIAMS

(389)

WILLIAMS

- \*Williams Daniel, lab Greensboro Coca-Cola Bottling Co 112 Fayetteville
- Williams David, boilmkr bds 402 s Eugene
- \*Williams David, lab h 610 Sampson
- Williams David, lineman bds 428 e Washington
- \*Williams Dean, lab h 507 Gorrell
- \*Williams Edward, lab h 331 w Whittington
- Williams Edward L, student h 333 Gorrell
- \*Williams Frank, lab h 122 Mitchell
- \*Williams George, lab h Jonesboro
- \*Williams George, lab h 113 n Clinton
- \*Williams George, lab h 909 High
- Williams George A, cigar mkr h 543 Pearson
- \*Williams Harrison, shoe polshr h 404 n Gilmer
- \*Williams Henry, lab h Gray beyond limits
- \*Williams Henry C, painter h 340 w Whittington
- \*Williams James, lab h Jonesboro
- \*Williams James, lab h 425 High
- \*Williams James, lab h 1075 Thomas
- Williams James G, brick mnfr Lee nr Dairy bds 1212 Spring Garden
- \*Williams John, farmer h Salem, Lutherville
- \*Williams John, lab h 16 Doggett al
- Williams John, propr Mile Run Dairy Randolph av beyond limits
- Williams John A, physician 400-401 Dixie Bldg h 121 Smith
- Williams John H, car inspr h 910 e Market
- Williams John R, physician 301½ s Elm h 120 Frisco
- \*Williams Joseph, lab h 419 Bennett
- \*Williams Joseph S, clk R M S h 1006 Ashe
- \*Williams Joshua, lab h 507 Gorrell
- Williams L B, clk R M S bds 303 Gorrell
- \*Williams Lavada, h 514½ e Washington
- \*Williams Lawrence, lab h 507 Gorrell
- Williams Lizzie Mrs, h 347 Asheboro
- \*Williams Lonnie, lab h 416 e Market
- \*Williams Lyman V, furniture repr 102 n Davie h 818 Ashe
- \*Williams Mamie, h 113 Landreth
- \*Williams Martha, maid h 404 n Gilmer
- Williams Mary E wid Dr J M, h 910 e Market

Ellis,  
Stone  
& Co.



The  
Home of  
Depend-  
able  
Mer-  
chandise  
for  
Ladies



Ellis,  
Stone  
& Co.

The One  
Price Store

# Kellam Hospital

*Cures Cancers, Tumors and  
Chronic Sores*

SEE OPPOSITE PAGE 180

PHYSICIANS TREATED FREE  
RICHMOND, VIRGINIA

# Howard Gardner

Opposite Post Office

Phones, 23 and 428

# Prescription Druggist . .

WILLIAMS

(390)

WILLIAMSON

Automobile  
Bonds  
Burglary

Health  
Liability  
Plate Glass

Life  
Fire  
Accident

**Insurance**

See **WM. B. MERRIMON,**  
Dixie Building  
Phone 277

- Williams Murdick M, mill hand h 1308 Caroline  
 Williams Ollie G, appr h 828 Dillard  
 Williams Oscar, trav salesman h 333 Gorrell  
 Williams' Private Sanatorium, 1020 w Market B B Williams  
 pres, J R Robinson mgr  
 Williams R Murphy Rev, pastor Walker Avenue Presbyterian  
 Church h 306 s Mendenhall  
 Williams R Walter, salesman Odell Hardware Co h 1011 Ashe-  
 boro
- \*Williams Richard, h Salem, Lutherville  
 Williams Rie A Miss, h 218 s Eugene  
 \*Williams Robert, lab h 1009 Hudson's al  
 Williams Robert S, meh opr h 708 s Spring  
 \*Williams Rosa, cook h 223 n Macon
- WILLIAMS S CLAY, atty at law 117 Court sq rms 71 Benbow  
 Arcade**
- \*Williams Sally H, laundress h 223 n Macon  
 \*Williams Sarah, cook h Jonesboro  
 \*Williams Sidney, lab h 507 Gorrell  
 Williams Silas L, carp h 723 w Lee  
 \*Williams Stanley, cleaner Greensboro Pressing Club h 803  
 Pearson
- \*Williams Thomas, lab h 822 Vance  
 \*Williams Tilden, lab h 507 Gorrell  
 Williams Van Wyck, salesman h 218 s Eugene  
 Williams W Theo, mgr Central Hardware & Mantel Co h 414  
 Guilford av
- Williams William M, lab h 1314 Caroline  
 Williamson Charles J, motorman h 431 w Lee  
 \*Williamson Fannie, cook 336 Church  
 Williamson Fannie Miss, h 400 s Eugene  
 Williamson Fannie E wid T M, h 400 s Eugene  
 \*Williamson George, lab h Battle Ground rd nr Greene  
 Williamson J Frank, spl agt So Ry h 515 Morehead av  
 \*Williamson James, lab h Jonesboro  
 Williamson James L, salesman h 400 s Eugene  
 Williamson John W, lab h 227 Smith  
 \*Williamson Major, lab h Jonesboro  
 Williamson Sadie A Miss, h 400 s Eugene  
 Williamson Thomas A, h 400 s Eugene

# J. Ed. Albright Plumbing and Specialties

214 W. Market

Phone 440

Residence Phone 349

Yellow Pine  
White Pine  
Hardwoods

(See bet pages  
278 and 279)

# LUMBER

**WOODWARD & SON,** Richmond,  
Virginia.



WILLIS

(391)

WILSON

Willis Doc McN, mill hand h 1210 Magnolia

\*Willis John H, cleaner Pinkney Lee h 199 n Macon

\*Willis Roxie, cook h 839 Guilford av

\*Willoughby Candis, cook h 314 Gilmer al

**WILLS BOOK AND STATIONERY CO,** 206 s Elm Edward

S Wills pres, J Norman Wills v-pres, R T Wills sec-treas—  
phone 194 (see bottom lines)

**WILLS EDWARD S,** pres Wills Book and Stationery Co rms  
165 Benbow Arcade

**WILLS J NORMAN,** sec Odell Hardware Co h 618 w Gaston

Wills Richard T, sec-treas Wills Book and Stationery Co h  
609 w Gaston

Wilson George H, propr Hotel Guilford Cigar & News Stand  
bds Hotel Guilford

Wilmoth John J, fireman h 707 Martin

Wilmoth Leslie, appr h 707 Martin

Wilson Albert R, physician 353-355 Benbow Arcade h 500  
n Elm

Wilson Albert R Jr, student h 500 n Elm

Wilson Andrew J, fireman h 806 Asheboro

\*Wilson Arthur, bellman h 443 e Washington

Wilson Arthur G, mchst h 419 e Washington

\*Wilson Benjamin, lab h 408 n Dudley

\*Wilson Charles, waiter h 408 n Dudley

Wilson Charles C, mchst h 806 Asheboro

Wilson Clara F Miss, stengr Mrs D Whitherspoon Summers h  
806 Asheboro

Wilson Connie H, clk Fariss-Klutz Drug Co h 419 e Wash-  
ington

Wilson Emma C wid C B, h 706 Walker av

Wilson Etha Miss, h 327 e Market

\*Wilson George, lab h Mitchell al nr e Marker

Wilson Harvey H, mldr h Hertford cor Gregory

Wilson Helen M Miss, h 928 Carr

Wilson J A, agt Life Ins Co of Va h 545 Pearson

\*Wilson James, fireman h Mitchell al nr e Market

Wilson James A, ins agt h 545 Pearson

Wilson James L, teacher h 804 Dick

Wilson James R A, trav salesman h 673 Percy

\*Wilson Jennie, laundress h 643 Lindsay

Picture  
Goods

Wholesale

Retail

**G  
R  
E  
E  
N  
S  
B  
O  
R  
O  
  
A  
R  
T  
  
&  
  
MFG. Co.**

108 W. Washington

Phone 926

**Carolina Cornice  
and Skylight Co.**

Manufacturers of  
**Cornices, Skylights  
and Ventilators**

Southern Ry.  
and Ashe St.  
Phone 256

# Fariss, Klutz Drug Company

Opposite Hotel Guilford

PHONE 36

Cone

Sign

Works

342 S. Elm

Phone 1200

—

S

I

G

N

S

—

Successors to

Hentley

Cone Sign

Works

WILSON

(392)

WILSON

Wilson Jesse C, see-treas Wilson Undertaking Co h 410 e McCulloch

\*Wilson John, lab h 227 n Gilmer

Wilson John B, slater J F Yates 117 w Sycamore

Wilson John N (W & Ferguson), h 317 n Forbis

\*Wilson Josie, h 820 e Mebane

Wilson L Floyd, appr h 410 e McCulloch

\*Wilson LeRoy, clk Washington W Donnell h 820 e Mebane

\*Wilson Lewis, shoemkr 103½ n Davie h 408 n Dudley

Wilson Lillie Miss, stengr Dixie Fire Insurance Co h 107 s Greene

Wilson Lydia Miss, h 500 n Elm

\*Wilson Mary, cook h 113 Percy

Wilson Mary wid George, h 235 n Edgeworth

Wilson Mattie D Miss, saleslady J M Hendrix & Co h 928 Carr

\*Wilson Mauriee, driver h 913 e Market

Wilson Maxwell M, clk J R Chrismon & Bro h 341 n Greene

Wilson Minnie Miss, saleslady Ellis, Stone & Co h 107 s Greene

Wilson Nellie wid Robert, h 107 s Greene

Wilson Nellie U Miss, h 341 n Greene

Wilson O Dewey, h 410 e McCulloch

\*Wilson Ollie, h 820 e Mebane

Wilson Orlando R, foreman h 601 s Spring

Wilson Pearl E Miss, stengr Stedman & Cooke h 419 e Washington

Wilson Queen E Miss, h 806 Asheboro

Wilson R Percy, student h 419 e Washington

Wilson R Webster, farmer h 341 n Greene

Wilson Robert F, painter h 806 Asheboro

Wilson Rosa Miss, h 320 e McCulloch

\*Wilson Thomas, sawyer h 961 w McCulloch

Wilson Undertaking Co. 600 s Elmore John A Hodgkin pres,

WA Wilson v-pres and mgr, J C Wilson sec-treas

Wilson William A, v-pres and mgr Wilson Undertaking Co h 909 Asheboro

Wilson Worth H, salesman Herring Furniture Co h 410 e McCulloch

Wilson & Ferguson (John N Wilson, Garland S Ferguson Jr), attys at law 108 So Life & Trust Bldg

Machinery  
Repairs

## Clymer Machine Co.

Machinery  
Built to Order

PHONE 121



# Guilford Lumber Mfg. Co.

523-531 ASHE STREET

Long Distance Phone No. 6 and North State

Dealers in all Kinds of  
ROUGH AND DRESSED LUMBER

Plate and Window Glass

Agents for Paroid Roofing, the Roof that  
Lasts and the Roof that Everybody Uses

WIMBISH

(393)

WITHERSPOON

- Wimbish Bros (Edward D and Howard S), dry gry goods 603  
s Elm
- Wimbish Edward D (W Bros), h 404 Guilford av
- Wimbish Howard S (W Bros), h 404 Guilford av
- Wimble Benjamin, woodwkr h 512 Houston
- Wimble John, woodwkr h 512 Houston
- Wimble Samuel, woodwkr h 512 Houston
- Winaus W V S, auditor N C Public Service Co bds The  
McAdoo
- Winborn John F, woodwkr h 506 Houston
- \*Winchester Alexander, lab h 2062 East
- \*Winchester Annie, h 2062 East
- \*Winchester Emma, laundress h 427 Cole
- \*Winchester Hampton, driver h 427 Cole
- \*Winchester Henry, lab h 622 Lindsay
- W\*inchester Hilliard, student h 427 Cole
- \*Winchester Jewel, cook h 504 Stratford al
- \*Winchester John, lab h 504 Stratford al
- \*Winchester Julia, laundress h 504 Stratford al
- \*Winchester Martha, h 409 n Main
- \*Winchester Samuel H, confr 600 Sampson h 516 High
- \*Windsor William B, prin Graded School No 2 h 172 w McCul-  
loch
- Winfield Martha E Miss, teacher N C State N & I College
- Winfrey Leonard, portrait artist 1002 Dillard
- Winningham Cora Miss, h 712 Fifth av
- Winningham James L, contr 712 Fifth av
- Winslow Thomas N, dist mgr Mutual Life Ins Co h 333 n Elm
- \*Winstead Hampton, driver h 427 Cole
- \*Winston Otis, lab h 116 Doggett al
- \*Winston Peter, lab h 116 Doggett al
- \*Winston Sophia, laundress h 116 Doggett al
- Wise David H**, tailor J E Cartland & Co rms So Life & Trust  
Bldg
- Wise Hannah Miss, nurse rms 112 Library pl
- \*Withers Robert B (W & Freeman), h 519 Bennett
- \*Withers & Freeman (Robert B Withers, Aaron E Freeman),  
grocers 325 s Macon
- Witherspoon Cameron, h 337 Gorrell
- Witherspoon Henry K, student h 729 Pearson

MARBLE, GRANITE and STONE for Building and Cemetery Work.

# ROWE & ROACH CO., Inc.

GRANITE BUILDING WORK A SPECIALTY.

Marble Yard: Cor. W. Market and Greene Sts. Phone 64. Granite Yard: West Lee, Corner Railroad Ave. Phone 247.

# “Send it to DICK”

# Leak, Halladay Co.

Incorporated

112 W. Washington St. Phone 204

## Exclusive Carpet and Wall Paper Store

*We carry everything in the Carpet and Wall Paper Line, and will make it to your interest to see us before placing your order :: :: ::*

E. D. TESSIER, Supt.

J. N. LONGEST, Sec-Treas.

W. C. BAIN, Pres.

## Central Carolina Construction Co., Inc., General Contractors

Fire Proofing

Steel Construction Reinforced Concrete

All Classes of Building

WITHERSPOON

(394)

WOOD

- Witherspoon James T, tel opr h 337 Gorrell  
 Witherspoon Thornwell, dispatcher So Ry h 377 Gorrell  
 Witherspoon Walter S, condr h 729 Pearson  
 Wolfe Edward V, engrn bds 213 e Gaston  
 Wolfe John H, foreman h 907 Dakota  
 Wolfe John L, carp bds 207 e Bessemer av  
 Wolfe John M, U S comr and justice of the peace P O Bldg rms 208 e Market  
 Wolfe M Ney, student h 207 e Bessemer av  
 Wolfe William H, milling h 207 e Bessemer av  
 Woltz Annie Miss, stengr American Exchange Bank h 415 McAdoo av  
 Woltz Charles E, h 415 McAdoo av  
 Woltz Mary Miss, h 415 McAdoo av  
 Woltz Robert C, salesman Wills Book and Stationery Co h 415 McAdoo av  
 Woltz William M, salesman Pepsi-Cola Co h 415 McAdoo av  
 \*Womack Annie B, h 113 Landreth  
 \*Womack Berta, cook h 711 Guilford av  
 Womack Boyd, clk bds 315 Walker av  
 \*Womack Dector, lab h Short Austin nr Ashe  
 \*Womack Eliza, cook 109 Cameron  
 \*Womack John, lab h 113 Landreth  
 \*Womack Julia, laundress h 2059 e Market  
 \*Womack Katie, cook h 711 Guilford av  
 Woman's Missionary Record (monthly), 302 1/2 s Elm, Mrs J F McCulloch editor  
 Womble Ada Miss, teacher Greensboro High School  
 \*Womble Caroline, nurse 426 Chestnut  
 Womble Frances Miss, teacher Greensboro High School  
 \*Womble Graham H, driver h 527 Bennett  
 \*Womble Maggie, h 527 Bennett  
 Womble Peter, restaurant 350 s Elm h 645 w Lee  
 \*Womble Roberts, h 527 Bennett  
 Wood Caroline Miss, h 220 s Eugene  
 \*Wood George, lab The Shaw-Clapp Lumber Co 500 Guilford av  
 Wood J Edwin, propr Peebles Shoe Co h Charlottesville Va  
 Wood J Everett, barber rms 334 s Elm  
 Wood Nan M Miss, clk Hunter Mnfng & Commission Co h 322 w Gaston

PHONE 562

P. O. BOX 733

## F. A. WESTON ARCHITECT

406-407-408 McADOO OFFICE BUILDING, 113 S. ELM

# Greensboro Drug Co.

"On the Square"

Filling Prescriptions our Specialty

Max T. Payne, Mgr.

Cor. opposite Post Office

Two Phones, 830 and 704

WOOD

(395)

WOOTTON

- Wood Warwick W, county coroner office court house h 322 w Gaston
- Woodard Myrtle Miss, h 417 Arlington
- Woodard Robert L, genl mgr Guilford Hardware Co h 417 Arlington
- Woodburn Roddy C (W & Causey), h 1056 Asheboro
- Woodburn & Causey (Roddy C Woodburn, Albert E Causey), grocers 928 Asheboro
- Woodell Thomas M, bricklyr h 118 n Davie
- \*Wooden Arthur J, drayman 617 e Lee
- WOODRUFF ELLIOTT A**, mgr So Bell Tel & Tel Co h 503 n Elm
- \*Woodruff Marion, porter h 311 n Macon
- Woods Addie I wid Cyrus, 1202 Railroad av
- \*Woods Annie, cook h 516½ e Washington
- Woods George A, dyer Columbia Laundry Co h 421 Fields av
- \*Woods James, lab h Railroad av nr Bruce av
- Woods James J, finisher h 617 Dairy
- \*Woods Jeremiah, driver h 111 Chestnut
- \*Woods Joseph, lab h 518 Chestnut
- \*Woods Leroy W, barber W L Woods h 233 Mebane
- Woods Martha J Miss, h 617 Dairy
- \*Woods Ulrich T, barber W L Woods h 233 Mebane
- \*Woods William L, barber 101 w Market h 821 Austin
- WOODWARD & SON**, hardwood and building lumber 320 s 9th st Richmond Va (see top lines and opp page 278)
- \*Woolfolk Margaret E, teacher Bennett College h 936 e Washington
- Woollard Eliza E wid John, h 202 Forest av
- Woollard Eliza N Miss, trained nurse N C State N & I College
- Wooters Bessie F Miss, h 609 Asheboro
- Wooters Ernest M, foreman Dick's Laundry Co h 526 Douglas
- Wooters J Keener, stengr E A Brown h 609 Asheboro
- Wooters John T, h 609 Asheboro
- \*Wooten Joseph, porter h 2053 e Market
- \*Wootten Thomas, fireman h 2053 e Market
- Wootton Charles E (Guilford Produce Co), h 919 Pearson
- Wootton Hallie M Miss, h 600 Asheboro
- Wootton Henry S, clk Missouri Pacific Ry h 600 Asheboro
- Wootton Mary O wid Charles S, h 600 Asheboro

Benbow Arcade

Clapp's Fine Footwear for Men

205 S. Elm—Phone 817.

Ricks-Donnell-Medearis Company

**WILLS BOOK AND STATIONERY CO.**  
**BOOKSELLERS, STATIONERS and OFFICE OUTFITTERS**

206 S. Elm St.

PHONE 194

Office Supplies of all kinds, Typewriters and Filing Cabinets

# Tuxedo Cigar Store & Pool Parlor

106 S. ELM

H. BURKHIMER

PHONE 499

High-Grade Cigars and Tobaccos

Daily Newspapers and Periodicals

## Cook

with

## GAS

Use

## Elec-

## tric

## Power

N. C. P. S. Co.

Phone 331

WORD

(396)

WRIGHT

Word Frank L, trav frt agt So Ry rms 65 Benbow Arcade  
Work Archer B, condr h 606 Ashe  
Work Eva V Miss, h 606 Ashe  
Work Ora A Miss, h 606 Ashe  
Workman Alvis F, carp h 514 Houston  
Workman Marion C, h 207 s Forbis  
Worth Annie H Miss, h 851 Worth av  
Worth Hiram B, h 851 Worth av  
Worth Rhoda M Miss, h 845 Worth av  
Worth William E, pres Greensboro Ice & Coal Co h Wilmington N C  
Worth William H, dep colr int rev P O Bldg h 851 Worth av  
\*Wortham Berry, lab h 819 Vance  
\*Wortham Hettie, h 819 Vance  
\*Wortham Richard Rev, h 708 Guilford av  
\*Wortham Samuel, lab h 708 Guilford av  
\*Wortham Stephen, lab h 2125 East  
Wray Henry P, grocer 1109 Magnolia  
Wray L H, salesman A D Jones & Co h 601 5th av  
Wray William, grocer Battle Ground rd nr Greene  
**WRENN CLEM, chief clk The Bradstreet Co h 202 Water**  
Wrenn Emma Miss, teacher Davie St Public School  
Wrenn James E, bkkpr So Atlantic Lumber Co h 440 w Market  
Wrenn James M, gas ftr h 317 Sergeant al  
Wright Addie Miss, h 1012 Asheboro  
Wright Clement G, atty at law 108 n Elm and pres Wright Hinge & Lock Co h 227 n Elm  
\*Wright Edward, lab h 2059 e Market  
Wright Emma Miss, h 215 w Bragg  
\*Wright Hattie, cook 302 e Market  
Wright Hinge & Lock Co, 257 Benbow Arcade Clem G Wright pres, F O Lawson sec-treas  
**WRIGHT JAMES A, local representative White Sewing Machine Co 106 w Washington phone 874 h 205 w Washington res phone 512 (see adv at Sewing Machines)**  
Wright James L, salesman J A Wright h 205 w Washington  
Wright Jennie Miss bds 215 w Bragg  
\*Wright Jesse H, baggageman h 245 e Gaston  
\*Wright John, lineman h 825 Factory

Insure your Property in the

and keep your money at home

**Dixie Fire Insurance Company Assets over \$1,500,000.00**

of GREENSBORO, N. C.

Represented by all Agents

# The Life Insurance Company of Va. is

T. M. HARGRAVE, Supt., Rooms 300-01 3rd Floor, McAdoo Bldg., Greensboro, N. C.

The OLDEST Southern Life Insurance Company.  
The LARGEST and STRONGEST Southern Life Insurance Co.  
The PIONEER Southern Industrial Life Insurance Company.

WRIGHT

(397)

WYSONG

Wright John Jr, lab h 825 Factory  
Wright John B, genl mgr Wright Safety Air Brake Co h 1012 Asheville  
Wright Mary, laundress h 444 e Washington  
Wright Nathan, bellman h 438 e Washington  
Wright Nathaniel, lab h 541 s Macon  
Wright Safety Air Brake Co, 257 Benbow Arcade, J E Latham pres, Dr J E Logan v-pres, Neil Ellington treas, F O Lawson sec, John B Wright genl mgr  
Wright Samuel L, mail porter h 412 n Dudley  
Wright Thomas, drayman 403 Beech  
Wyatt Harriet A wid J A, h 1010 Walker av  
Wyatt John E, farmer h 1010 Walker av  
Wyche James E, dentist 113 1/2 s Elm h 330 w Gaston  
Wyatt Pleasant C, asst supt Met Life Ins Co bds 213 e Gaston  
Wyche Pearl Miss, rms 325 w Market  
Wyland George C, trav salesman h Glenwood av cor Marion, Glenwood Park  
Wyland Sarah A wid George G, h Glenwood av cor Marion, Glenwood Park  
Wynne George W, h 206 n Davie  
Wyrick Charles C, condr h 616 s Spring  
Wyrick Ell R, finisher h 507 w Bragg  
Wyrick Jennie Mrs, dressmkr 323 n Greene  
Wyrick John C, grocer 701 Guilford av h 239 n Haywood  
Wyrick Luther A, inspr water and light commission h 307 n Spring  
Wyrick Robert R, mldr h 323 n Greene  
Wyrick Samuel T, sec Joseph J Stone & Co (Inc) h 750 Chestnut  
Wyrick Stiner, steamftr bds 401 Morehead av  
Wysong Hazel L Miss, h 605 w Lee  
Wysong Lucy H Miss, h 605 w Lee  
**WYSONG O C**, pres Wysong & Miles Co h 337 n Elm  
Wysong Rufus C, engr h 605 w Lee  
**WYSONG & MILES Co**, mnfrs wood working machinery, Fulton and So Ry, O C Wysong pres, Gaylord H Miles v-pres, John A Kleemeier sec-treas—phone 361 (see adv back cover and at Machinery)

Ellis,  
Stone  
& Co.



Dry  
Goods,  
Notions  
and  
High-  
Grade  
Ready-  
to-Wear  
Gar-  
ments



Ellis,  
Stone  
& Co.

The  
One  
Price  
Store

# Kellam Hospital

Cures Cancers, Tumors and  
Chronic Sores

SEE OPPOSITE PAGE 180

PHYSICIANS TREATED FREE  
RICHMOND, VIRGINIA

# Howard Gardner

Opposite Post Office

Phones, 23 and 428

# Prescription Druggist . .

YANCEY

(398)

YORK

## Y

You may want something that your druggist don't keep; call and we will be pleased to serve you and supply your wants in **Drugs, Soaps, Perfumes, Hair, Tooth and Nail Brushes, Combs, Toilet Articles, &c.** You will find everything in the drug line at **HELMS' DRUG STORE,** Opp. The McAdoo Hotel.

Phone 89.

\*Yancey Fannie, h 126 n Dudley

\*Yancey Lillie, cook h 2098 e Market

\*Yancey Rufus S, student h 126 n Dudley

Yarborough Z Thomas (Bushnell & Y), bds 202 Ashe

**YARBROUGH & BELLINGER CO,** junk dealers 233 s Davie

Isaac F West mgr—phone 806

\*Yates Delitha B, teacher h 421 Cole

Yates Helen P Miss, h 319 Church

Yates James F, tinner 117 e Sycamore h Pomona

\*Yates Lawrence, lab h 415 Lindsay

Yates Martha E wid Charles G, h 332 Church

Yates Mary M Miss, h 332 Church

Yates Mary S Miss, teacher Davie St Public School h 332 n Elm

Yates Peter P, ins h 319 Church

Yates Thomas, engrn h 830 Worth av

\*Yates William M (Y & Carter), h 415 Lindsay

\*Yates & Carter (William M Yates, Sidney W Carter), tin and sheet iron workers 202 w Market

York Abel H, lab h 402 Laura av

\*York Ada, laundress h 316 n Gilmer

York Alfred, woodwkr h 113 Thornlow

York Alfred L P, carp h 702 Arlington

York Andy, mill hand h Second cor Magnolia

York Charles, carp bds 118 n Davie

York Clem F, salesman Gardner & Clark h 613 Arlington

York Cora Miss, h 613 Arlington

York Jeanette Miss, dressmkr 242 e Washington

York John B, foreman Gate City Furniture Mngf Co h 124 Lexington av

Hartford, Conn.  
New York, N. Y.  
Greensboro, N. C.

AETNA LIFE INSURANCE CO.  
NATIONAL SURETY CO.

PHONE 277

WM. B. MERRIMON, GENERAL AGENT

Accident, Health and Liability Insurance  
Bonds and Burglary Insurance

# J. Ed. Albright Plumbing and Specialties

214 W. Market

Phone 440

Residence Phone 349

Yellow Pine **WOODWARD & SON**

White Pine **Rough and Dressed Lumber**

Hardwoods (See bet pages 278 and 279)

RICHMOND, VA.



YORK

(399)

YOW

- York Luenia Miss, h 613 Arlington
- \*York Major, lab h 2080 East
- York Oscar F, asst ticket agt So Ry h 656 s Spring
- York P Millard, clk James H West rms 330 1/2 s Elm
- York W Harris, h 613 Arlington
- York Walter, bds 404 1/2 Ashe
- Yost Charles W, blksmith 604 Ashe h 650 s Spring
- \*Young Alice, h 617 s Macon
- Young C M Mrs, housekpr Hotel Guilford
- \*Young Charity, h 310 n Gilmer
- Young Fannie B wid L E, h 746 w Lee
- Young Harry, bkkpr Dixie Fire Insurance Co bds 414 n Elm
- \*Young James, lab h Gray beyond limits
- Young James R, clk Cone Export & Commisston Co and sec-treas Minneola Mngf Co h 511 Summit av
- \*Young John, lab h 617 s Macon
- Young John A, county comr and pres Mt Airy Orchard Co h McConnell rd
- \*Young Susan, laundress h 980 Perkins
- Young William B, salesman Singer Sewing Machine Co h 748 Chestnut
- Younts Ansalem L, h 210 s Forbis
- Younts Baxter C, printer h 210 s Forbis
- Younts Florence N Mrs, boarding 210 s Forbis
- Younts Hallie M Miss, h 210 s Forbis
- Younts Lettie L Miss, h 210 s Forbis
- Younts Millard S, h 210 s Forbis
- Younts Roscoe C, mehst h Gregory nr Oak
- Yow Raleigh C, grocer 520 e Washington h 334 Schenck

Is not the Interior of the house worth considering?

Consult

**G  
R  
E  
E  
N  
S  
B  
O  
R  
O  
A  
R  
T  
&  
MFG. Co.**

Thanking you in advance for your patronage, and hoping to make you one of our many customers for everything in the drug line, and guaranteeing satisfaction and lowest prices on all purchases, we are

**HELMS' DRUG STORE,**

Phone 89.

Opp. The McAdoo Hotel.

108W. Washington

Phone 926

Wholesale

Retail

**Carolina Cornice and Skylight Co. Heating and Ventilating**  
Southern Ry. and Ashe St. PHONE 256

# John T. Hunt & Co.

603 WALKER AVENUE

PHONE 878

**CONTRACTORS  
AND BUILDERS**

Estimates Furnished on Application

## Central Hardware & Mantel Co.

Mantels, Tiles and Grates, and Builders' Hardware

314 SOUTH ELM STREET

PHONE 166

ZIGLAR

(400)

ZINK

### Z

Ziglar Samuel V. rural carrier P O h 505 n Cedar  
Zink Bertha L Miss, h 641 n Lee  
Zink Luther L, trav salesman h 641 w Lee  
Zink Minnie K Miss, h 641 w Lee  
Zink Phoebe L wid P E, h 641 w Lee

Who makes money  
Who sells goods  
Who has something laid aside when  
old age comes  
Who can accomplish the above de-  
sired points



THE ADVERTISER IN THE  
**SOUTHERN ALMANAC**

Published by HILL DIRECTORY CO.

Repair Work of  
Every Description

# Clymer Machine Co.

Cast Iron  
Brazing

PHONE 121



# Cape Fear Manufacturing Co.

DOORS, SASH, BLINDS AND STAIR WORK.

Phones 70 and 96.

Whittington St. and Southern Ry.

AGNER

(401)

AMMONS

## PROXIMITY

When in need of anything in Drugs, Soaps, Perfumes, Hair, Tooth and Nail Brushes, Combs, Box Paper, Toilet Articles, delicious ice-cold Fountain Drinks, we will be pleased to serve you, and when you have a prescription to be filled have your physician to phone or leave it at

**HELMS' DRUG STORE,**  
Opp. The McAdoo Hotel.

Phone 89.

### A

Accuracy and care by reliable pharmacist in compounding, and the chemically pure drugs used in prescriptions and packages that go out from the store, and the delicious and refreshing ice-cold drinks served at our Fountain, and lowest prices on all goods, speak for our increasing business. We keep everything to be found in a first-class drug store, and solicit your patronage, and hope to have you as one of our many customers.

Truly Yours,

**HELMS' DRUG STORE,**  
J. D. HELMS, Proprietor,

Phone 89. 310 S. Elm Street, Opp. The McAdoo Hotel.

Agner Baxter M, loom fixer h 12 Cypress  
Aiken Almeda E wid John. h 36 Vine  
Aldridge James M, beamer h 13 Cypress  
Allbody America J wid John h 41 Peach  
Allbody Bertha Miss, spinner h 41 Peach  
Allred Lillie Miss, h 15 Walnut  
Allred Samuel, carder h 26 Cypress  
Allred Thomas J, bricklyr h 15 Walnut  
Ammons Thomas, dyer h 29 Peach

PHONE 464

“MACK,” The Sign Man

**Coal and Wood** **Cunningham Bros.**  
PHONE 8  
208 E. Washington Street

# MRS. S. WITHERSPOON SUMMERS

308 Dixie B'ld'g

Oppo. Hotel Guilford

Reasonable Rates

Office Phone 519

Court Reporter, Public Stenographer and Employment Agency : : :

Multigraph Work : : : : :

Satisfaction Guaranteed

E. D. TESSIER, Supt.

J. N. LONGEST, Sec-Treas.

W. C. BAIN, Pres.

## Central Carolina Construction Co., Inc., General Contractors

Fire Proofing

Steel Construction Reinforced Concrete

All Classes of Building

ANDERSON

(402)

BELL

Anderson Annie L Miss, teacher Proximity School h 215 n Edgeworth

Armfield Frances wid Needham h 6 Vine

Armfield Jennie Miss, h 6 Vine

Armfield John, mill hand h 6 Vine

Armfield Mary Miss, h 6 Vine

Armfield Rider H, carder h 14 Maple

Arnette John D, h 47 Walnut

Arnette William P, condr h 47 Walnut

Ashley Robert H. weaver h 1 Cypress

## B

Bailey Robert E, loom fixer h 12 Maple

Baldwin Marion A Rev, h 4 Vine

Baldwin William P, clk Proximity Mercantile Co h 4 Vine

Bangle James A, supt Proximity Mnfng Co h 1117 Summit av

Bangle Thomas A, overseer Proximity Mnfng Co h 1111 Summit av

Barker Victor E. chf clk dry goods dept Proximity Mercantile Co h 817 Church City

Base Ball Park, Summit av nr Proximity

Bass Archibald, weaver h 28 Cypress

Bates Hattie Miss, bds 13 Vine

Bates Nettie Miss, bds 13 Vine

Bates Walter, spinner bds 13 Vine

Baxley Edmund M, mill hand h 43 Peach

Baynes Floyd, weaver h 31 Cypress

Baynes Jarvis F, mill hand h 26 Maple

Baynes John, mill hand h 26 Maple

Baynes Lindsay, mill hand h 26 Maple

Beach William A, mill hand h 37 Vine

Beale Edward, loom fixer h 26 Walnut

Beale John L, watchman h 40 Walnut

Beek Edward, feeder h 21 Peach

Beeker Jefferson, bricklyr h 44 Maple

Bell Gladys Miss, spinner h 53 Vine

Bell Myrtle Miss, weaver h 53 Vine

Bell Noah, weaver h 53 Vine

## Greensboro Pressing Club

234½ S. ELM

W. N. HINTON, Propr.

HIGH-GRADE

Cleaning and Pressing

Phone 162



# Columbia Laundry Co.

## Launderers, Cleaners, Dyers

PHONES 176-633

BELL

(403)

BYRD

Bell Saloma Miss, weaver h 53 Vine  
 Bell Thomas V, h 53 Vine  
 Bell William, loom fixer bds 4 Maple  
 Bennett Jesse, dyer bds 4 Maple  
 Berks Peter G, spinner h 22 Cypress  
 Bernhardt Alice Miss, bds 16 Vine  
 Bishop William H, mill hand bds 6 Maple  
 Blum Louis, mill hand h 50 Maple  
 Boone Ella wid Daniel h 10 Cypress  
 Boone Robert, mill hand h 37 Peach  
 Boone Robert P, clk Proximity Mnfng Co h Summit av nr  
 Proximity  
 Bowers Alice Miss, weaver bds 25 Maple  
 Bowman Bonnie Miss, h 55 Walnut  
 Bowman Emory, mill hand h 55 Walnut  
 Bowman Peter, mill hand h 55 Walnut  
 Braeme Eugene, carp h 65 Walnut  
 Braeme Frank P, foreman h 42 Cypress  
 Braeme Ida Miss, h 42 Cypress  
 Braeme William, carp h 42 Cypress  
 Branch Charles, mill hand h 19 Walnut  
 Brandon David L, carder h 35 Peach  
 Brewer Frank, finisher h 40 Vine  
 Brewer Maggie wid J A, h 46 Maple  
 Brogan Jefferson, dyer bds 4 Maple  
 Brown Ada wid W H, h 6 Maple  
 Brown Emmett, lineman bds 33 Maple  
 Brown Hoover M Miss, spooler h 48 Maple  
 Brown Julia M Miss, spooler h 48 Maple  
 Brown Mary Miss, spinner h 48½ Vine  
 Brown Reuben A, mill hand h 48 Maple  
 Brown William J, carp h 29 Maple  
 Byers Henry, beamer bds 9 Spruce  
 Bryan Lacy D, asst cashr Proximity Mercantile Co bds 4 Maple  
 Byrd Dora Miss, h 8 Vine  
 Byrd Emma wid James M, h 8 Vine  
 Byrd James, weaver h 19 Vine  
 Byrd William, weaver h 8 Vine

**Castings**

Iron and Brass

**C  
O  
O  
K  
-  
L  
E  
W  
I  
S**

**Foundry  
Co., Inc.**

Fulton St. and  
Southern Ry.

**PHONE 632**

**VANSTORY CLOTHING CO.**

236-238 S. Elm St.

**Fair Prices  
With Good Results**

C. H. McKNIGHT, Mgr.

# ODELL HARDWARE CO.

## House Furnishing Goods, Stoves and Ranges

**Elec-  
tric  
Power**

---

**Cheap  
Clean**

---

**Conven-  
ient**

**N. C. P. S. Co.**  
**Phone 331**

CABANISS

(404)

COX

### C

Cabaniss Ion, weaver h 32 Walnut  
 Cabaniss James, engrn h 32 Walnut  
 Cabaniss James L, weaver h 32 Walnut  
 Cabaniss Tobias, weaver h 2 Cypress  
 Cabaniss William, mill hand h 32 Walnut  
 Cable Mary Miss, weaver bds 4 Maple  
 Calhoun Archie, weaver bds 8 Vine  
 Campbell Robert G, genl supt Proximity Mnfng Co h 1121 Sum-  
 mit av  
 Carter Martha A Miss, spinner h 36 Cypress  
 Carter Thomas, spinner h 36 Cypress  
 Carter William, mill hand h 31 Vine  
 Cates Robert H, lab h 3 Spruce  
 Caudle Eli, weaver bds 6 Maple  
 Cecil Thomas, bricklyr h 62 Vine  
 Chandler Dorsey, mill hand h 41½ Maple  
 Chandler Peter, carder h 6 Peach  
 Chandler Richard L, mill hand h 41½ Maple  
 Christopher Edward, mill hand h 46 Peach  
 Clapp Charles, weaver h 1 Vine  
 Clapp Jasper A, blksmith h 1 Vine  
 Clapp Munford, weaver h 1 Vine  
 Clapp Stella Miss, h 1 Vine  
 Clayton Frank, mill hand bds 13 Vine  
 Clayton Robert, carder bds 13 Vine  
 Coble W C, weaver bds 10 Walnut  
 Coffin Anna M Miss, teacher Promimity School h 364 Ashe  
 Cole William K, finished h 27 Vine  
 Cone Bernard M, see-treas Proximity Mnfng Co h Summit av nr  
 Proximity  
 Cone Caesar, pres Proximity Mnfng Co h Summit av nr Prox-  
 imity  
 Cone Julius W, v-pres Proximity Mnfng Co h Summit av nr  
 Proximity  
 Cox C Augustus, weaver h 16 Vine  
 Cox Cornie O, mill hand h 16 Vine  
 Cox Edna I Miss, h 16 Vine  
 Cox Ernest P, weaver h 16 Vine

Insure your Property in the **Dixie Fire Insurance Company** and keep your money at home  
**Assets over \$1,500,000.00**  
 of GREENSBORO, N. C. Represented by all Agents

# The Life Insurance Company of Va. is the Leading Industrial Insurance Company in the South.

Issues Industrial Policies from \$8.00 to \$900.00 with premiums payable WEEKLY on persons from two to seventy years of age. All Claims Paid Within Twenty-Four Hours After Receipt of Proofs of Death.

T. M. HARGRAVE, Superintendent, Rooms 300-01, 3rd Floor, M Adoo Bldg. Greensboro, N. C.

COX (405) ELKINS

Cox M Isabella wid Junius T, h 16 Vine  
 Crabtree Archie, mill hand bds 12 Walnut  
 Crabtree Edward D, mill hand h 39 Vine  
 Crabtree Fannie wid Porter h 27 Maple  
 Crabtree Isaac, mill hand bds 12 Walnut  
 Crabtree James W, mill hand bds 12 Walnut  
 Craver M Lofton, spooler h 52 Maple  
 Creson Eugene, foreman h 27 Walnut  
 Creson George, mill hand h 27 Walnut  
 Creson Polly A wid James h 27 Walnut

## D

Daniels Bud, weaver bds 11 Vine  
 Davidson Everett E, mill hand h 39 Cypress  
 Davidson John W, mill hand h 39 Cypress  
 Davidson Mary Miss, speeder h 39 Cypress  
 Davis Wiley, mill hand h 36 Walnut  
 Dawson Carl, weaver h 49 Vine  
 Dawson John, carder h 49 Vine  
 Dawson Nettie Miss, weaver h 49 Vine  
 Dawson Oliver, weaver h 48 Vine  
 Dawson Taylor, weaver h 49 Vine  
 Dean John A, clk Proximity Mercantile Co bds 8 Walnut  
 Dean Troy E, farmer h 8 Walnut  
 Deaton Belle Miss, spinner h 41 Maple  
 Denny John F, carp h 11 Spruce  
 Dillon Emily wid Jonathan, h 37 Maple  
**DIXON ADAM C**, clk in charge Proximity P O 5th cor Maple  
 h Magnolia cor 2d  
 Duggins Caleb, grocer h 40½ Maple  
 Dunean William, weaver bds 5 Vine  
 Dunn Eugene R, weaver h 46 Maple  
 Dunn Maggie Miss, mill hand h 46 Maple

## E

Elkins Hugh, weaver h 11 Vine  
 Elkins Mary wid James L, h 20 Peach  
 Elkins Zola Miss, bds 42 Maple

Ellis,  
 Stone  
 & Co.

FOR

High-Grade  
 Coat-Suits  
 Ladies' and  
 Child-  
 ren's  
 Coats,  
 Walking  
 Skirts,  
 Shirt-  
 waists  
 and  
 Muslin  
 Under-  
 wear

SEE

Ellis,  
 Stone  
 & Co.

The One  
 Price Store

# Kellam Hospital

*Cures Cancers, Tumors and  
 Chronic Sores*

SEE OPPOSITE PAGE 180

PHYSICIANS TREATED FREE  
 RICHMOND, VIRGINIA

Garden Seeds and Bulbs for both  
Fall and Spring Planting at : : :

**Gardner's**

OPPOSITE POST OFFICE

ELLIS

(406)

FURLOUGH

Ellis Thomas, mill hand h 38 Peach  
Emmerson Henry W, mill hand h 34 Peach  
Everhart James, mill hand h 11 Walnut

**F**

Farrington Delbert, spinner h 2 Walnut  
Farrington Gelia Miss, h 2 Walnut  
Farrington George, mill hand h 2 Walnut  
Farrington Grover A, weaver h 25 Cypress  
Farrington Oliver A, finisher h 2 Walnut  
Field Lizzie Miss, teacher Proximity School h 701 Chestnut  
Field Minnie Miss, teacher Proximity School h 701 Chestnut  
Fluharty William J, office mgr Proximity Mnfg Co h co  
Flynn Lney wid Green h 5 Spruce  
Fogleman Malcolm, mill hand h 52 Walnut  
Forline John A, asst mgr Proximity Mercantile Co bds 4 Maple  
Foster John W, loom fixer h 6 Walnut  
Fowler Walter, weaver bds 9 Vine  
Foy Elizabeth A wid James M, h 15 Maple  
Foy Elizabeth R Miss, h 15 Maple  
Foy Grace A Miss, h 15 Maple  
Foy John, carp h 20 Walnut  
Foy Minnie Miss, h 20 Walnut  
Frazier Charles, weaver h 24 Cypress  
Frazier Ernest, weaver h 19 Walnut  
Frazier Lizzie Miss, h 19 Walnut  
Frazier Olivia Miss, h 19 Walnut  
Frazier Robert, weaver h 7 Peach  
Frazier Samuel C, weaver h 19 Walnut  
Frazier Seaburn F, mill hand h 19 Walnut  
Friddle John, mill hand h 35 Cypress  
Friend J Kate Miss, teacher Proximity School h 107 s Edge-  
worth  
Fry Franklin I, carp h 3 Vine  
Fry John, mill hand h 3 Vine  
Fry Kate O Miss, h 3 Vine  
Fry Mary Miss, h 3 Vine  
Furlough Frank, weaver bds 4 Maple

Automobile  
Bonds  
Burglary

Health  
Liability  
Plate Glass

Life  
Fire  
Accident

**Insurance**

See **WM. B. MERRIMON,**  
Dixie Building  
Phone 277

**J. Ed. Albright Plumbing and Specialties**

214 W. Market

Phone 440

Residence Phone 349

# EVERETT WADDEY CO.

STATIONERS, ENGRAVERS  
PRINTERS, PUBLISHERS, BOOK-  
BINDERS, BLANK BOOK MAKERS

Office and Salesroom .. .. . 1105 East Main Street  
Factory .. .. . 1 and 3 South Eleventh Street  
Office Furniture Department .. .. . 7 and 9 South Twelfth Street

RICHMOND, VIRGINIA

¶ With our modern, well equipped  
Printing Office and Book Bindery,  
we solicit the largest as well as the  
most exacting business. ¶ Having  
for years supplied the county, city  
and professional trade, we are in a  
position to serve with assurance of  
satisfaction. ¶ Our Legal Forms are  
used throughout the State :: :: ::

## BANK STATIONERY DEPARTMENT

Daily Balance Bank Ledger  
Tellers' Balance Books  
Collection and Note Ticklers  
Registers and Cash Books  
Remittance Books  
Statement Books  
Savings Depositors' Ledgers

Lithographed Checks  
Drafts and Receipts  
Certificates of Deposit  
Debit and Credit Slips  
Statement Blanks  
Deposit Tickets  
Coin Wrappers and Bags

## STEEL AND COPPERPLATE ENGRAVING DEPARTMENT

Letterheads  
Professional Stationery  
Visiting Cards  
Wedding Invitations

Announcements  
Society Work, Menus, Programs and  
Engraving of Every  
Description

THE LARGEST ENGRAVING PLANT IN THE SOUTH

WRITE FOR ILLUSTRATED CATALOGUE

# EVERETT WADDEY CO.

## OFFICE OUTFITTERS.

---

---

### BUSINESS FURNITURE DEPARTMENT

NOS. 7 and 9 S. TWELFTH ST., RICHMOND, VA.

---

---

WE ARE SOLE AGENTS FOR THE CELEBRATED

Globe-Wernicke "Elastic" Bookcases and the Globe-Wernicke  
Filing Devices. Also for the "Faultless Automatic"  
School Desks

WE SELL

Metallic Furniture for Bank Vaults, Clerk's Offices  
and Record Rooms

WE CARRY IN STOCK

Flat Top Desks	Checks	Office Chairs and Tables
Roll Top Desks	Deposit Tickets	Letter Filing Cabinets
Standing Desks	Legal Blank Cases	Rapid Roller
Typewriter Desks	Pigeon Hole Cases	Copying Machines
Filing Cabinets for Documents	Letter Press Stands	Directors Tables and Chairs
	Commercial Reports	

WRITE FOR ILLUSTRATED CATALOGUE



Yellow Pine

White Pine

Hardwoods (See bet pages 278 and 279)

# WOODWARD & SON

Rough and Dressed Lumber

RICHMOND, VA.



GARDNER

(407)

HEFFINGER

## G

- Gardner Harrison, mill hand h 26 Peach
- Gardner Jesse, beamer bds 5th nr Walnut
- Gardner Rhoda Miss, bds 59 Vine
- Garner E Oscar, beamer h 14 Spruce
- Garner Fletcher, weaver h 44 Vine
- Garner Mary Miss, weaver h 44 Vine
- Garner Mattie Miss, mill hand h 44 Vine
- Garner Peter, lab h 44 Vine
- Garrard Samuel H, beamer h 56 Walnut
- Garrett Birch, weaver h 12 Peach
- Garrett Callie Miss, h 12 Peach
- Garrett Eldridge, h 12 Peach
- Garrett William, weaver h 12 Peach
- Gerald Charles, mill hand h 38 Peach
- Gilley William, mchst h 35 Vine
- Gilmore Maude Mrs, h 62 Vine
- Grady David, mchst h 34 Vine
- Gray Mollie wid William, h 54 Maple
- Green Delia wid Richard h 7 Vine
- Green Flossie Miss, h 7 Vine
- Grimsley Stella Miss, prin Proximity School h 120 College pl
- Grubb Charles L, mill hand h 40½ Vine
- Grubb Edgar D, buyer Proximity Mercantile Co h 5th nr Walnut
- Grubb James, mill hand h 7 Walnut
- Grubb Jesse, h 41½ Maple
- Grubb Mary wid Frank H, h 5th nr Walnut
- Grubb Melinda Miss, mill hand h 40¾ Vine
- Grubb Taylor M, foreman h 40¾ Vine

## H

- Hall Delia Mrs, h 54 Maple
- Hall William J, foreman h 14 Walnut
- Hardin John M, mill hand h 38 Walnut
- Hardin Willard C, h 38 Walnut
- Hayes Dennis F, weaver h 17 Cypress
- Heffinger George, mill hand bds 52 Vine

# FRAMES

## TO ORDER

Wholesale Retail

# G R E E N S B O R O

## ART

## &

## MFG. Co.

### 108

### W. Washington

Phone 926.

# Carolina Cornice & Skylight Co.

Estimates Furnished From Architects Plans on Short Notice

Southern Ry. and Ashe St.

PHONE 256

**Phone Orders**  
**Delivered Promptly**

# Fariss, Klutz Drug Co.

HERBIN

(408)

INGLE

**Cone**

**Sign**

**Works**

**342 S. Elm**

**Phone 1200**

**I**

**S**

**I**

**G**

**N**

**S**

**I**

**Successors to**

**Henley**

**Cone Sign**

**Works**

Herbin George R, lab h 9 Walnut  
 Herbin Ernest, mill hand h 23 Peach  
 Herbin Jesse Miss, h 9 Walnut  
 Herbin Lee Miss, h 9 Walnut  
 Hicks Abraham, loom fixer bds 4 Maple  
 Hicks Beulah Miss, spinner h 50 Vine  
 Hicks Luther, h 50 Vine  
 Hicks Pinkney, lab h 50 Vine  
 Hicks Rosa Miss, spinner h 50 Vine  
 Hill Alice Miss, h 38 Vine  
 Hill John, mill hand h 38 Vine  
 Hill William, mill hand h 42 Maple  
 Hodges Wellington, loom fixer h 58 Vine  
 Holler Daniel W, beamer h 5th nr Walnut  
 Holler Elsie Miss, h 5th nr Walnut  
 Holler May Mrs, h 25 Maple  
 Holler Nancy M wid Ephraim, h 5th nr Walnut  
 Holmes Aaron, weaver h 5 Vine  
 Holt Alexander C, clk Proximity Mnfg Co bds 219 s Greene  
 Hood George A, bkkpr Proximity Mnfg Co h 1105 Summit av  
 Horner Kenneth C Rev, pastor Walnut Street Baptist Church  
 h 47 Walnut  
 Howerton Nancy Miss, h 30 Peach  
 Hunnicutt James A, farmer h 24 Maple  
 Hunnicutt John, weaver h 24 Maple  
 Hunnicutt Nettie Miss, weaver h 24 Maple  
 Hunnicutt Robert, weaver h 22 Maple  
 Hunt Edward, weaver h 6 Spruce  
 Hunt William, mill hand h 40 $\frac{3}{4}$  Maple  
 Hunter Hill M, clk Proximity Mnfg Co bds 219 s Greene  
 Hurley Alton, weaver h 35 Maple  
 Hutchens E Garfield, loom fixer bds 4 Maple  
 Hutchens Rebecca wid W L, h 4 Maple  
 Hutchens Sarah Miss, weaver h 4 Maple  
 Hutson Hannah wid John h 7 Vine

**I**

Ingle John W Rev, pastor Proximity M E Church h 5th nr  
 Walnut

**If the Mill Breaks**  
**Down Send for Us**

# Clymer Machine Co.

**PHONE 121**

# Guilford Lumber Mfg. Co.

523-531 ASHE STREET

Long Distance Phone No. 6 and North State

Dealers in all Kinds of  
ROUGH AND DRESSED LUMBER

Plate and Window Glass

Agents for Paroid Roofing, the Roof that  
Lasts and the Roof that Everybody Uses

INGLE

(409)

KIMREY

Ingle Lillie M Miss, h 5th nr Walnut  
Inman Robert H, overseer Proximity Mufg Co h 1109 Summit  
av  
Isley Carrie Miss, h 31½ Peach  
Isley Carrie wid John h 31½ Peach  
Ivey Charles, beamer bds 4 Maple

## J

Jackson Florence Miss, spinner h 34 Walnut  
James Cornelia Miss, spooler h 41 Maple  
James Margaret wid Wm, h 41 Maple  
Jenkins Maria wid Henry, h 28 Cypress  
Johnson Alexander R, weaver h 38 Maple  
Johnson James, mill hand h 12 Spruce  
Johnson William F, carp h 12 Spruce  
Johnson William W, finisher h 36 Peach  
Jones Alvin, h 9 Vine  
Jones Edwin H, mill hand h 10 Vine  
Jones James W, clk h 9 Vine  
Jones John A, shoemkr 30½ Cypress  
Jones Lebbie, mill hand h 10 Vine  
Jones Mary wid Charles h 60 Walnut  
Jones Minnie Miss, h 30½ Cypress  
Jones Mollie wid F A, h 18 Cypress  
Jones Nannie Miss, h 10 Vine  
Jones Susie Miss, h 10 Vine  
Jones Wiliam L, weaver h 10 Vine  
Jordan Calvin, lab h 59 Vine

## K

Kearney Joseph, clk bds 4 Maple  
Kearney Robert G, clk Proximity Mercantile Co h 4 Maple  
Kelly Flora B wid B B, h 34 Cypress  
Kelly Gertrude Miss, weaver h 34 Cypress  
Kelly Hugh M, mill hand h 34 Cypress  
Kellum Elizabeth Miss, h 42 Peach  
Kellum John, h 42 Peach  
Kimrey Clarence A, mill hand h 2 Vine

*Building Work a Specialty.*

*MARBLE AND GRANITE MONUMENTS.*

# ROWE & ROACH CO., Inc.

*Marble Yard: Cor. W. Market and Greene Sts. Phone 64. Granite Yard: West Lee, Corner Railroad Ave. Phone 247.*

# “Send it to DICK”

# Leak, Halladay Co.

Incorporated

112 W. Washington St. Phone 204

## Exclusive Carpet and Wall Paper Store

*We carry everything in the Carpet and Wall Paper Line, and will make it to your interest to see us before placing your order :: :: ::*

E. D. TESSIER, Supt.

**Central Carolina Construction Co., Inc., General Contractors**

J. N. LONGEST, Sec-Treas.

W. C. BAIN, Pres.

Fire Proofing

Steel Construction Reinforced Concrete

All Classes of Building

KIMREY

(410)

LOVINGS

Kimrey Henry H, chf clk grocery dept Proximity Mercantile  
Co bds 4 Maple  
Kimrey Mabel C Miss, h 2 Vine  
Kimrey Terrence A, weaver h 2 Vine  
Kimrey Virginia B Miss, h 2 Vine  
Kimrey Washington L, fireman h 2 Vine  
King John, electrician bds 6 Maple  
Kinney H Clay, weaver h 43 Vine  
Kinney John, weaver h 43 Vine  
Kinney Martha wid William, h 43 Vine  
Kirby Hebron, mchst bds 14 Vine  
Kirkland John W, carder h 30 Peach  
Kivett Janie Miss, weaver bds 25 Maple

## L

Lackey Cecil, mill hand h 20 Cypress  
Lackey Edward, mill hand bds 20 Cypress  
Lamb Ezekiel, h 49 Walnut  
Lamb Viola Miss, h 49 Walnut  
Lambert Charles, elk bds 4 Maple  
Lambert Charles W, fireman h 43 Walnut  
Lambert Clifford, helper h 43 Walnut  
Lambert Maggie Miss, h 43 Walnut  
Lambert Spencer M, lab h 55 Vine  
Lane Frank, bds 49½ Vine  
Lashley Early, weaver h 33 Vine  
Lashley Emma wid Thomas, h 18 Peach  
Lashley James II, weaver h 33 Vine  
Laughlin David W, overseer h 6 Maple  
Laughlin Lula B Miss, weaver h 6 Maple  
Leach Martin J, weaver h 25 Walnut  
Leonard Annie wid Lenzie, h 15 Walnut  
Lewis David, barber bds 14 Vine  
Lewis Frank, gardener h 1113 s Summit av  
Lewis John, lab h 25 Peach  
Lewis William A, h 45 Vine  
Lloyd Edward, weaver h 35 Maple  
Lovings J Martin, weaver h 8 Cypress  
Lovings John W, weaver h 40 Walnut  
Lovings Lucinda wid John, h 28 Maple

PHONE 562

P. O. BOX 733

## F. A. WESTON ARCHITECT

406-407-408 McADOO OFFICE BUILDING, 113 S. ELM

# Greensboro Drug Co.

"On the Square"  
Visit the Prettiest, Best Stocked Drug Store  
in the City  
Max T. Payne, Mgr.  
Cor. opposite Post Office

LOVINGS

(411)

MANUEL

Lovings Ollie Miss, h 28 Maple  
Lowdermilk Elisha A, clk h 46 Vine  
Lowdermilk Frederick, h 46 Vine  
Lowdermilk Ollie Miss, weaver h 46 Vine  
Luther James H, loom fixer h 26 Vine  
Luther Mary Miss, weaver h 26 Vine

## M

McCrary Lucinda wid William, h 54 Walnut  
McDonald John C, beamer h 9 Cypress  
McDonald John J Jr, supply clk Proximity Mnfg Co h 24 Vine  
McMullen Neill, weaver bds 14 Vine  
McPherson Decia wid James, h 40 Cypress  
McPherson Pernica Miss, h 40 Cypress  
McVeigh Rosetta Miss, h 21 Walnut  
Malone Ellen wid Charles, h 30 Walnut  
Malone Liza wid John, h 30 Walnut  
Malone Mary Miss, weaver h 30 Walnut  
Malone William, weaver h 30 Walnut  
Maness Arthur, mill hand bds 54 Vine  
Maness Banner, mill hand h 54 Vine  
Maness Columbus S, lab h 54 Vine  
Maness Cora Miss, h 54 Vine  
Maness Elizabeth Miss, h 51 Vine  
Maness Etta Miss, h 51 Vine  
Maness George, mill hand h 54 Vine  
Maness Janie Miss, h 19 Maple  
Maness Laura Miss, h 51 Vine  
Maness Macon A, lab h 19 Maple  
Maness Rassie A, mill hand h 19 Maple  
Maness Robert, mill hand h 19 Maple  
Maness Theodore M, mill hand h 19 Maple  
Maness Thomas W, h 51 Vine  
Maness Vinie Miss, weaver h 51 Vine  
Maness William, weaver h 39 Peach  
Manuel Abner, mill hand h 48 Peach  
Manuel Ida Miss, h 46 Cypress  
Manuel James, mill hand h 48 Peach  
Manuel Onie Miss, h 46 Cypress  
Manuel Walter, watchman h 46 Cypress

Berbow Arcade

Everything in Men's Wear

205 S. Elm—Phone 817.

Ricks-Donnell-Medearis Company

**WILLS BOOK AND STATIONERY CO.**  
**BOOKSELLERS, STATIONERS and OFFICE OUTFITTERS**

206 S. Elm St.

PHONE 194

Office Supplies of all kinds, Typewriters and Filing Cabinets

# Tuxedo Cigar Store & Pool Parlor

106 S. ELM

H. BURKHIMER

PHONE 499

High-Grade Cigars and Tobaccos

Daily Newspapers and Periodicals

**Electric  
Refriger-  
ators**

MAPLES

(412)

MOORE

Maples Emma J Miss, h 7 Cypress  
Maples Martha E wid John M, h 7 Cypress  
Mark J Milton, bkkpr Proximity Mercantile Co h 114 Bessemer  
av, city

Marshall Savannah Miss, h 42 Peach  
Martin Lufsey, weaver h 11 Vine  
Martin Victor, weaver bds 11 Vine  
Mashburn Gerald, mill hand bds 41 Maple  
Massey Charles B, mill hand h 47 Vine  
Massey June P, cloth inspr h 10 Peach  
Massey Susan J wid Bedford, h 47 Vine  
Mathis Mary Miss, bds 7 Vine

**Electric  
Irons**

Maynard Herber, mill hand bds 4 Vine  
Mays Clarence W, mill hand h 30 Maple  
Mays Gurney, mill hand h 27 Maple  
Mays N Jane Miss, weaver h 30 Maple  
Mays Octavia Miss, mill hand h 27 Maple  
Mays Stephen E, mill hand h 27 Maple  
Mays William R, mill hand h 30 Maple  
Melvin Charles S, weaver h 16 Maple  
Melvin Henry, lab h 58½ Vine  
Melvin Marshall H, h 16 Maple

**Electric  
Sewing  
Machines**

Miles Isaiah, mill hand h 4 Spruce  
Miller Joel, mill hand bds 25 Maple  
Mills John W, genl foreman h 8 Maple  
Mills John W Jr, timekpr Proximity Mnfng Co h 8 Maple  
Mills Paul, finisher h 8 Maple  
Mills Pearl Miss, h 8 Maple  
Mitchell William A, mill hand h 19 Cypress  
Moore Barney, weaver h 48½ Vine  
Moore Dora B Miss, h 48½ Vine  
Moore Ernest, mill hand h 13 Walnut  
Moore J John, mill hand h 9 Spruce  
Moore James, weaver h 48½ Vine  
Moore Jesse, carder h 44 Cypress  
Moore Jesse, mill hand h 7 Spruce  
Moore Jessie Miss, h 44 Cypress  
Moore John L, mill hand h 15 Cypress  
Moore Joseph C, driver h 13 Walnut  
Moore Julius, mill hand h 13 Walnut  
Moore Mary A Miss, weaver h 48½ Vine

**N.C.P.S.Co.  
Phone 331**

Insure your Property in the

and keep your money at home

**Dixie Fire Insurance Company Assets over \$1,500,000.00**

of GREENSBORO, N. C.

Represented by all Agents

# The Life Insurance Company of Va.

Issues all the most approved forms of Life Insurance Contracts from \$500.00 to \$25,000.00.

WITH PREMIUMS PAYABLE QUARTERLY, SEMI-ANNUALLY and ANNUALLY

T. M. HARGRAVE, Superintendent, Rooms 300-01, 3rd Floor, McAadoo Building,

Greensboro, N. C.

MOORE

(413)

NUCKLES

Moore Mary A wid J W, h 48½ Vine  
 Moore Nancy J wid Eli, h 38 Vine  
 Moore Thomas, oiler h 13 Walnut  
 Moore Zebulon, mill hand h 13 Walnut  
 Morris Dora Miss, weaver bds 4 Maple  
 Morrow Avery J, weaver h 15 Spruce  
 Murph Jennie Miss, spinner h 4 Cypress  
 Murph John, weaver h 4 Cypress  
 Murph Julia Ann wid William h 4 Cypress  
 Murph Thomas, mill hand h 4 Cypress  
 Murphy John, mill hand h 24 Walnut  
 Murphy Mary Miss, spooler h 39 Walnut  
 Murphy Thomas, h 39 Walnut  
 Murphy Thomas Jr, mill hand h 39 Walnut  
 Myers Tyra S, carp h 25 Maple

## N

Nance Alonzo H, billing clk Proximity Mngf Co h 29 Vine  
 Nance Grace Miss, h 29 Vine  
 Nance L Edgar, weaver h 23 Walnut  
 Neal Belle Miss, h 15 Vine  
 Neal Margaret wid Andrew, h 15 Vine  
 Needham James M, mill hand h 4 Walnut  
 Needham Lizzie Miss, h 4 Walnut  
 Needham Minnie Miss, h 4 Walnut  
 Needham Nelson, mill hand h 4 Walnut  
 Needham Warren, bds 6 Maple  
 Nelson Etta Miss, h 36 Maple  
 Nelson Ida Miss, h 36 Maple  
 Nelson J Ellwood, weaver h 6 Cypress  
 Nelson Margaret wid W A, h 36 Maple  
 Nelson Newton, weaver h 39 Walnut  
 Newby Numa, weaver h 38 Cypress  
 Newell John, lab h 29 Cypress  
 Newell Sarah wid Thomas, h 29 Cypress  
 Nuckles Beulah Miss, bds 14 Walnut  
 Nuckles James, weaver h 33 Maple  
 Nuckles L Richard, weaver h 14 Cypress

Ellis,  
 Stone  
 & Co.



Sole Agents  
 for  
 Thompson's  
 Glove-Fit-  
 ting Corsets  
 and  
 Lord &  
 Taylor's  
 Hosiery and  
 Underwear



Ellis,  
 Stone  
 & Co.  
 The One  
 Price  
 Store

# Kellam Hospital

*Cures Cancers, Tumors and  
 Chronic Sores*

SEE OPPOSITE PAGE 180

PHYSICIANS TREATED FREE  
 RICHMOND, VIRGINIA

Garden Seeds and Bulbs for both  
Fall and Spring Planting at : : :

**Gardner's**

OPPOSITE POST OFFICE

OAKES

(414)

PHOENIX

**O**

Oakes Garrett, loom fixer h 22 Walnut  
Oakes Jesse, loom fixer bds 5th nr Walnut  
Oakes Minerva C wid J E, h 9 Peach  
Oakes Mollie wid W C, h 9 Peach  
O'Daniel John, mill hand h 8 Maple  
O'Daniel Sandy A, engnr Proximity Mnfg Co h 8 Maple  
Odell Addie Miss, spinner h 28 Peach  
Odell Cicero, mill hand h 28 Peach  
Odell Emma Mrs, h 29<sup>1</sup>/<sub>2</sub> Cypress  
Odell John, h 29<sup>1</sup>/<sub>2</sub> Cypress  
Odell Wilson, lab h 28 Peach  
Osborne Henry, mill hand h 30 Cypress  
Overman Walter, carder h 30<sup>1</sup>/<sub>2</sub> Peach  
Ozment Floyd, spinner h 37 Maple  
Ozment James, weaver h 37 Maple  
Ozment Joseph A, mill hand h 37 Maple  
Ozment Peter, carder h 37 Maple

**P**

Parker J Cornelius, weaver h 16 Walnut  
Parish Fewell, cloth inspr h 27 Cypress  
Parrish Philip, cloth inspr bds 28 Peach  
Patterson Charles, beamer h 21 Maple  
Patterson Christine Miss, h 14 Vine  
Patterson Ernest, mill hand h 14 Vine  
Patterson Louisa L wid Alpheus, h 14 Vine  
Patterson Myrtle Miss, h 14 Vine  
Patterson Robert S, finisher h 28 Vine  
Patterson Sallie Miss, h 28 Vine  
Peacock Alice Miss, weaver h 49<sup>1</sup>/<sub>2</sub> Vine  
Peacock William J, lab h 49<sup>1</sup>/<sub>2</sub> Vine  
Pebbles Elizabeth wid Vernon h 5 Spruce  
Pennington Claude, weaver h 11 Cypress  
Pennington Harry, foreman Proximity Mnfg Co h 1115 Sum-  
mit av  
Phoenix John J, pres, Proximity Mercantile Co h Summit av  
nr 5th

Hartford, Conn.  
New York, N. Y.

Greensboro, N. C.

AETNA LIFE INSURANCE CO.  
NATIONAL SURETY CO.

PHONE 277

W. M. B. MERRIMON, GENERAL AGENT

Accident, Health and Liability Insurance  
Bonds and Burglary Insurance

**J. Ed. Albright Plumbing and Specialties**

214 W. Market

Phone 440

Residence Phone 349



400 South 9th St.

Richmond, - Va.

# Montague Mfg. Co.

Sash, Blinds, Doors,  
Frames, Columns,  
Brackets, Porch Work,  
Mantels. Etc.

(See bet pages 278 and 279)

PICKARD

(415)

RICE

Pickard Adolphus L, weaver h 21 Walnut  
 Poole Edward, mill hand h 13 Peach  
 Poole Eunice Mrs, h 13 Peach  
 Poole Quincy, carder h 13 Peach  
 Powers John, h 57 Walnut  
 Powers Monroe, mill hand h 57 Walnut  
 Preston Robert L, mill hand h 32 Peach  
 Price Daniel B, mill hand h 11 Peach  
 Price J Walter, clk Proximity Mercantile Co h 108 Bessemer  
 av, city  
 Proctor Fannie wid John h 54 Maple  
 Proctor Josie Miss, weaver h 54 Maple  
 Proximity M E Church Walnut cor Myrtle av Rev J W Ingle  
 pastor  
**PROXIMITY MANUFACTURING CO**, mnfrs cotton goods  
 and blue indigo denims Proximity, Caesar Cone, pres;  
 J W Cone, v-pres; B M Cone, sec-treas—phone 63  
 Proximity Mercantile Co. Maple cor 5th Proximity John J  
 Phoenix, pres; J H Scott, mgr  
**PROXIMITY POST OFFICE**, 5th cor Maple Proximity Adam  
 C Dixon clerk in charge  
 Proximity School, Walnut nr Myrtle av Miss Stella Grimsley  
 prin  
 Pulliam James, mill hand h 36 Peach

## R

Rateliffe Edward, weaver h 61 Vine  
 Rateliffe John P, lab h 61 Vine  
 Rateliffe Mary Miss, spinner h 61 Vine  
 Rayle Charles, finisher h 1 Spruce  
 Rayle George, mill hand h 1 Spruce  
 Rayle Sallie wid John, h 1 Spruce  
 Reece James, weaver h 32 Vine  
 Reese William, weaver h 33 Peach  
 Rhew Isaac M, h 5 Vine  
 Rhew John, weaver h 3 Cypress  
 Rhew Robert C, loom fixer h 5 Vine  
 Rice Fannie Miss, h 19 Peach  
 Rice James B, carp h 19 Peach

**Picture  
 Frames  
 Mirrors  
 Mouldings  
 Photo-Enlarg-  
 ing  
 "High Art"  
 Subjects**

**G  
 R  
 E  
 E  
 N  
 S  
 B  
 O  
 R  
 O**

**ART  
 &  
 MFG. Co.**

**WHOLESALE  
 RETAIL**

**108 W.  
 Washington  
 Phone 926.**

**Carolina Cornice  
 and Skylight Co.**

**Anything in Sheet Metal Work**

Southern Ry. and Ashe St.

PHONE 256

# John T. Hunt & Co.

603 WALKER AVENUE

PHONE 878

**CONTRACTORS  
AND BUILDERS**

Estimates Furnished on Application

RICH

(416)

SHOE

# Central Hardware & Mantel Co.

Mantels, Tiles and Grates, and Builders' Hardware

314 SOUTH ELM STREET

PHONE 166

Rieh Ethel Miss, h 39 Peach  
 Rieh Josie Miss, weaver h 39 Peach  
 Riehardson John R, loom fixer h 30 Vine  
 Riddle Sandy, carder bds 6 Maple  
 Riggs William R, weaver h 16 Walnut  
 Riggsbee Ralph M, clk Proximity Mercantile Co h 9 Vine  
 Rigsby Augustus, weaver h 20 Maple  
 Riley Blanche Miss, bds 14 Walnut  
 Riley Jesse H, barber h 12 Walnut  
 Riley John, carder bds 1 Walnut  
 Riley William H, weaver bds 12 Walnut  
 Robinson George E, mill hand h 5 Peach  
 Robinson Maude Miss, weaver h 5 Peach  
 Robinson Roane, weaver h 3 Peach

## S

St Cuthbert's Episcopal Church, 5th cor Vine, Proximity  
 Satterfield Arthur, carder h 21 Cypress  
 Seott Bessie Miss, h 3 Walnut  
 Seott C Houston, mgr h 25 Vine  
 Seott Charles H, mill hand h 3 Walnut  
 Seott J H, mgr Proximity Mercantile Co h 25 Vine  
 Seott James, mill hand h 3 Walnut  
 Seott James M, driver h 3 Walnut  
 Scurlock James F, foreman h 23 Vine  
 Seabolt Claude, beamer h 17 Maple  
 Searcy George, carder h 4 Peach  
 Seawell Ethel Miss, h 23 Maple  
 Seawell May Miss, weaver h 23 Maple  
 Seawell Queensberry, mill hand h 23 Maple  
 Seawell Susan Jane wid Robert H, h 23 Maple  
 Seawell Tracy, mill hand h 23 Maple  
 Shepherd John T, weaver h 15 Peach  
 Shepherd Mack, weaver bds 5 Cypress  
 Shepherd Vance, dyer h 2 Spruce  
 Shields Alexander E, mehst h 39 Maple  
 Shoe Bertha Miss, weaver h 53 Walnut  
 Shoe Eva Miss, weaver h 53 Walnut  
 Shoe Joseph, weaver h 53 Walnut  
 Shoe Peter P, farmer h 53 Walnut

Tool Making  
Gasoline Engines

# Clymer Machine Co.

PHONE 121

No Job  
Too Big  
No Job  
Too Small

# Cape Fear Manufacturing Co.

LUMBER AND SHINGLES.

Phones 70 and 96.

Whittington St. and Southern Ry.

SILLMON

(417)

STRICKLAND

Sillmon John, farmer h 5 Walnut  
Sillmon Kate Miss, h 5 Walnut  
Sillmon Lessie Miss, h 5 Walnut  
Sillmon Levi H, farmer h 33 Cypress  
Sillmon Mary Miss, h 5 Walnut  
Sillmon Victor, weaver h 13 Spruce  
Sims Robert E, overseer h 18 Maple  
Simmons David, carp h 16 Peach  
Smith Adam F, carp h 7 Walnut  
Smith Andrew W, mill hand h 22 Peach  
Smith Annie Miss, h 34 Maple  
Smith Eli, carder h 19 Maple  
Smith Eli J, carder h 23 Cypress  
Smith Everett, mill hand bds 7 Walnut  
Smith John, barber bds 11 Vine  
Smith Minnie wid Charles, h 34 Maple  
Smith Rooney, mill hand h 22 Peach  
Smitherman John, spinner h 13 Vine  
Smitherman Sarah wid Lee, h 13 Vine  
Spiegel Alice Mrs, h 27 Walnut  
Stafford Cora Miss, h 44 Walnut  
Stafford Henry, mill hand h 44 Walnut  
Stafford John, mill hand h 44 Walnut  
Stafford Sadie Miss, h 44 Walnut  
Stafford Susan wid Lee, h 44 Walnut  
Staley Alfred, mill hand bds 4 Maple  
Stanley Christopher C, carp h 52 Vine  
Stanley John h 52 Vine  
Stewart Florence Miss, teacher Proximity School h Cypress av  
cor Bagley  
Stewart Lizzie M Miss, stengr Proximity Mufg Co h Cypress  
av cor Bagley  
Still A Neely, clk Proximity Mufg Co h 215 e Market, city  
Stone Daisy Miss, spinner h 48 Walnut  
Stone Etta Miss, spinner h 48 Walnut  
Stone James, beamer h 13 Maple  
Stone John, mill hand h 42 Walnut  
Stone Thomas, mill hand h 48 Walnut  
Stoner Charles, mill hand h 18 Walnut  
Stoner Jennie Mrs, h 18 Walnut  
Strickland Charles W, student h 12 Vine

PHONE 464

“MACK,” The Sign Man

**CUNNINGHAM BROS**  
COAL AND WOOD  
PROPRIETORS CITY DRAY LINE

PHONE  
8

# MRS. S. WITHERSPOON SUMMERS

308 Dixie B'ld'g

Reasonable Rates

Oppo. Hotel Guilford

Office Phone 519

Court Reporter, Public Stenographer and Employment Agency : : :

Multigraph Work : : : : :

Satisfaction Guaranteed

STRICKLAND

(418)

VAUGHAN

Strickland Colden, mill hand h 12 Vine  
 Strickland Lou D Miss, h 12 Vine  
 Strickland William H Rev, h 12 Vine  
 Stutts Lester, mill hand h 45 Peach  
 Stutts Richard C, foreman h 41 Walnut  
 Styers Benjamin, weaver bds 11 Walnut  
 Sutton Walter W, mill hand h 16 Cypress  
 Swaney A Marshall, shoemkr 34 Walnut  
 Swaney Chloe Miss, spinner h 34 Walnut

## T

Thigpen Agnes Miss, h 12 Maple  
 Thigpen Charles G, overseer Proximity Mnfg Co h 1103 Summit av  
 Thigpen Lula Miss, finisher h 12 Maple  
 Thigpen Rena Miss, cashr Proximity Mercantile Co h 1103 Summit av  
 Thomas Claude L, finisher h 32 Maple  
 Thomas Melissa E wid W L, h 32 Maple  
 Thomas Troy A, carder h 32 Maple  
 Trogdon Herbert, mill hand h 1 Walnut  
 Trogdon P Franklin, lab h 1 Walnut  
 Trogdon William A, mill hand h 1 Walnut  
 Turner Cornelia A wid Joseph, h 19 Vine  
 Turner Edward, weaver h 8 Peach  
 Turner Henry L, weaver h 41 Vine  
 Turner Hugh, weaver h 19 Vine  
 Turner James, weaver h 32 Cypress  
 Turner Maude Miss weaver h 41 Vine  
 Turner Pearl Miss, weaver h 41 Vine  
 Turpin Lula Miss, bds 9 Walnut

## V

Vanstony Mary Mrs, h 40 Peach  
 Varner Lee, mill hand h 14 Peach  
 Vaughan Charles, carder bds 13 Vine  
 Vaughan Luther, lab h 37 Cypress  
 Vaughan Percy, mill hand h 37 Cypress

E. D. TESSIER, Supt.  
 Fire Proofing  
 J. N. LONGEST, Sec-Treas.  
 Steel Construction Reinforced Concrete  
 W. C. BAIN, Pres.  
 All Classes of Building  
**Central Carolina Construction Co., Inc., General Contractors**

## Greensboro Pressing Club

234½ S. ELM

W. N. HINTON, Propr.

HIGH-GRADE

Cleaning and Pressing

Phone 162



# Columbia Laundry Co.

## Launderers, Cleaners, Dyers

PHONES 176-633

WAGSTAFF

(419)

YOUNG

### W

- Wagstaff Blanche Miss, h 15 Vine  
 Wagstaff Margaret Miss, h 15 Vine  
 Waldron Ella Miss, bds 12 Vine  
 Walker Melvin, foreman bds 27 Walnut  
 Wall James, carder h 41 Peach  
 Walnut Street Baptist Church, Walnut nr Myrtle av, Rev K C  
 Horner pastor  
 Watkins Frank, mill hand h 24 Peach  
 Weaver Benjamin, weaver h 31 Maple  
 Weaver Clifford, mill hand h 14 Walnut  
 Weaver Lelia Miss, weaver h 13 Maple  
 Weaver Massie wid Iverson A, h 13 Maple  
 Welch Dillon H, electrician h 4 Walnut  
 Wells John, mill hand bds 36 Cypress  
 West Albert, carder bds 44 Vine  
 Westbrooks Frances M, lab h 1 Peach  
 White Isaac W, butcher Proximity Mercantile Co h 109 s For-  
 bis, city  
 Whitfield Ira, mchst h 17 Walnut  
 Whitney William S, h 10 Walnut  
 Whitt Joseh D, carp h 1 Vine  
 Whittemore Alfred J, mill hand h 6½ Vine  
 Willett D Ellis, lab h 7½ Spruce  
 Wood George, weaver bds 4 Maple  
 Wylie Arthur, beamer h 5 Cypress

### Y

- Yates Monroe, carder h 27 Peach  
 Young Andrew, weaver bds 6 Maple

## Castings

Iron and Brass

# C O O K - L E W I S

Foundry  
Co., Inc.

Fulton St. and  
Southern R.

PHONE 632

## VANSTORY CLOTHING CO.

236-238 S. Elm St.

*Fair Prices  
With Good Results*

C. H. McKNIGHT, Mgr.

# ODELL HARDWARE CO.

## Mantels, Grates and Tiles

ADAMS

(420)

AUSLEY

Gas

Stoves

## REVOLUTION MILLS

Gas

Water

Heaters

When in need of anything in Drugs, Soaps, Perfumes, Hair, Tooth and Nail Brushes, Combs, Box Paper, Toilet Articles, delicious ice-cold Fountain Drinks, we will be pleased to serve you, and when you have a prescription to be filled have your physician to phone or leave it at

**HELMS' DRUG STORE,**  
Opp. The McAdoo Hotel.

Phone 89.

Accuracy and care by reliable pharmacist in compounding, and the chemically pure drugs used in prescriptions and packages that go out from the store, and the delicious and refreshing ice-cold drinks served at our Fountain, and lowest prices on all goods speak for our increasing business. We keep everything to be found in a first-class drug store, and solicit your patronage, and hope to have you as one of our many customers.

Truly yours,

**HELMS DRUG STORE,**  
J. D. HELMS Proprietor,

Phone 89.

310 S. Elm Street, Opp. The McAdoo Hotel.

SOLD

EASY

TERMS

N.C.P.S.Co.

Phone 331

Adams Emma Mrs. h Peach nr Revolution Mills  
Allison Fannie wid John, h 3 Peach  
Allred Malcolm, mil hand h 26 Vine  
Andrews Donlad E. lom fixer h 10 Revolution Hill  
Andrews George W, h 22 Magnolia, McAdoo Heights  
Andrews Julia wid Charles, h 22 Magnolia, McAdoo Heights  
Andrews Leta Miss, weaver h 13 Cypress  
Andrews O Bascom, weaver h 13 Cypress  
Angel Benjamin, lab bds Peach nr Revolution Mills  
Arthur William H, mill hand h 4 Maple  
Atkinson Isaac, medicines 29 Magnolia, McAdoo Heights  
Auman Ernest, mill hand h 24 Peach  
Ausley Edward B, carder h 54 Maple

Insure your Property in the

and keep your money at home

**Dixie Fire Insurance Company Assets over \$1,500,000.00**

of GREENSBORO, N. C.

Represented by all Agents

# The Life Insurance Co. of Virginia

ORGANIZED 1871

HOME OFFICE

RICHMOND, VA.

is a regularly organized Life Insurance Company operating under a Special Charter from the State of Virginia. : : : :

T. M. HARGRAVE, Supt., Rooms 300-01, 3rd Floor, McAdoo Bldg., Greensboro, N. C.

BAKER

(421)

CALHOUN

## B

- \*Baker Alexander, barber Revolution Mills
- \*Barnett Luther, lab h Revolution Hill
- Beal Henry M, weaver h 31 Maple
- Beal Joseph, mill hand bds 15 Peach
- Beaver Holmes, mill hand h 20 Maple
- Belton William, mill hand h 39 Maple
- Bennett Columbus C, mill hand h 21 Peach
- Bennett Della Miss, h 21 Peach
- Bennett Edgar, mill hand h 21 Peach
- Bennett Katie Miss, h 21 Peach
- Bishop Lee, mill hand h 5 Vine
- Blackwood Arthur J, mill hand h 30 Magnolia, McAdoo Heights
- Blackwood Frank J, bkkpr Revolution Cotton Mills h 200 n Davie, city
- Blackwood Luther J, foreman Revolution Cotton Mills h 75 Vine
- Boone James, mill hand h 12 Peach
- Boyles Ernest, mgr Buffalo Furniture Co h McAdoo Heights
- Brady Lonnie, mill hand h 1 Revolution Hill
- Brafford Bascom, section hand h 4 Peach
- Brafford Mattie Miss, spinner h 4 Peach
- Brafford Thomas B, mill hand h 4 Peach
- Brammer Laura Mrs, h 12 Revolution Hill
- Brewer Ross W, mill hand h 2 Cypress
- Bridges Pearl Miss, spinner h 23 Maple
- Brinkley George, mill hand h 45 Maple
- Britt Eleazar, h McAdoo Heights, Revolution Hill
- Broadstreet Oscar, carder bds 14 Peach
- Brown Haywood, barber h McAdoo Heights
- Brown Maggie B Miss, h 19 Peach
- Brown Minnie L Miss, h 19 Peach
- Brown Orlando L, mill hand h 19 Peach
- Buffalo Furniture Co, McAdoo Heights, Ernest Boyles mgr
- Bunting Baxten B, loom fixer h 1 Cypress

## C

- Cabaniss Clyde C, clk Revolution Store Co h Revolution Mills
- Cain Maggie A Miss, h McAdoo Heights
- Cain Rufus A, confr McAdoo Heights
- Calhoun Henry W, mill hand h 41 Maple

Ellis,  
Stone  
& Co.



The  
Home of  
Depend-  
able  
Mer-  
chandise  
for  
Ladies



Ellis,  
Stone  
& Co.

The One  
Price Store

# Kellam Hospital

*Cures Cancers, Tumors and Chronic Sores*

PHYSICIANS TREATED FREE  
RICHMOND, VIRGINIA

SEE OPPOSITE PAGE 180

# Howard Gardner

# Prescription Druggist . .

Opposite Post Office

Phones, 23 and 428

CAMPBELL

(422)

DODSON

Automobile  
Bonds  
Burglary

Health  
Liability  
Plate Glass

Life  
Fire  
Accident

**Insurance**

See **WM. B. MERRIMON,**  
Dixie Building  
Phone 277

- Campbell John H, carder h 54 Maple  
 Campbell Robert G, v-pres Revolution Store Co h 14 Maple  
 Proximity  
 Carroll Martha wid Thomas, h 19 Cypress  
 Carroll Mattie Miss, weaver h 19 Cypress  
 Carroll Nettie Miss, h 19 Cypress  
 Carter John D, mill hand h 23 Peach  
 Cate Arlindo S, propr Revolution Pharmacy h 714 Summit av,  
 city  
 Caudle Augnst, mill hand bds 25 Vine  
 Causey Robert, mill hand bds 25 Vine  
 Chrisman Olive Miss, milliner Revolution Store Co h 8 Peach  
 Clark Edward F, blksmith McAdoo Heights  
 Clark John A, clk h 55 Maple  
 Clark Lillie Miss, weaver h McAdoo Heights  
 Clark William, mill hand h McAdoo Heights  
 Cockman Isham D, grocer McAdoo Heights  
 Coleman William, mill hand h 11 Peach  
 Coley John, clk H C Simpson h McAdoo Heights  
 Cone Julius W, v-pres Revolution Cotton Mills h Summit av  
 nr 5th  
 Cox Clennie C, clk H C Simpson h McAdoo Heights  
 Cox John, mill hand h 29 Maple  
 Crabtree James M, finisher h 3 Maple  
 Crabtree Minnie Miss, spinner h 33 Maple  
 Cranford Causey, oiler h 2 Vine  
 Cranford Joel, mill hand h 2 Vine  
 Crawford Eliza A wid Samuel, h McAdoo Heights, Revolution  
 Hill  
 Crawford Virginius W, h McAdoo Heights, Revolution Hill  
 Cross Samuel A, weaver h 16 Cypress

## D

- Davis Edward, mill hand h 59 Maple  
 Davis Lonnie, cloth inspr bds 13 Peach  
 Dennis James M, weaver h 3 Cypress  
 Dennis William N, mill hand h 33 Maple  
 Dixon Larkin, mill hand h 23 Maple  
 Dodson Charles, mill hand h 51 Maple  
 Dodson Dora Miss, spinner h 12 Revolution Hill  
 Dodson Eugene W, mill hand h 21 Maple

# J. Ed. Albright Plumbing and Specialties

214 W. Market

Phone 440

Residence Phone 349



Yellow Pine  
White Pine  
Hardwoods

(See bet pages  
278 and 279)

# LUMBER

WOODWARD & SON, Richmond,  
Virginia.



DODSON

(423)

FUQUA

Dodson Henry, mill hand h 21 Maple  
Dodson Lee Miss spinner h 12 Revolution Hill  
Dodson Louisa wid William, h 12 Revolution Hill  
Dodson William, dyer h 51 Maple  
\*Donnell Percy, driver Revolution Store Co h co  
Dowdy James, mill hand h 15 Maple

## E

Edmondson John, lab h 44 Maple  
Edwards Gilbert P, weaver h 18 Maple  
Ellis Warthy, carp bds Peach nr Revolution Mills  
Evans James P, weaver h 25 Maple

## F

Farlow Claudia Miss spooler h 57 Maple  
Farlow Joseph H, carp h 57 Maple  
Fenn John, carder h 22 Cypress  
Fenn Mattie wid William, h 22 Cypress  
Fesmire Martha E wid Reuben E, h 14 Peach  
Fesmire Mittie Miss, h 14 Peach  
\*Fewell Lovie, lab h 6 Revolution Hill  
\*Fewell Robert, lab h 2 Revolution Hill  
Flake Wiliam J. engnr Revolution Cotton Mills h 1 Maple  
Flinchum Cora Miss, weaver h 14 Cypress  
Flinchum Rosa Miss, spooler h 14 Cypress  
Flinchum Una Miss, spooler h 14 Cypress  
Flinchum William P, mill hand h 14 Cypress  
Fogleman Charles, clk Revolution Store Co h 14 Peach  
Forbis John A, mill hand h 38 Maple  
Fordham Albert E, shoes McAdoo Heights h 201 n Park Drive,  
city  
Foster Arthur L, grocer h McAdoo Heights  
Foster Laura W Miss, h McAdoo Heights, Revolution Hill  
Foster Putnam P, farmer h McAdoo Heights, Revolution Hill  
Freeman William, carder h 26 Maple  
Freeman William, mill hand h 31 Cypress  
Friend J Kate Miss, teacher Revolution Graded School h 107 s  
Edgeworth  
Fulk Ida Miss, weaver h 14 Cypress  
Fuqua William H, lab h 27 Cypress

Picture  
Goods  
Wholesale  
Retail

G  
R  
E  
E  
N  
S  
B  
O  
R  
O  
A  
R  
T  
&  
MFG. Co.

108 W. Washington

Phone 926

Carolina Cornice  
and Skylight Co.

Manufacturers of  
Cornices, Skylights  
and Ventilators

Southern Ry.  
and Ashe St.  
Phone 256

# Fariss, Klutz Drug Company

Opposite Hotel Guilford

PHONE 36

GALLAGHER

(424)

HOLDER

Cone

Sign

Works

342 S. Elm

Phone 1200

I

S

I

G

N

S

I

Successors to

Henley

Cone Sign

Works

## G

Gallagher Bettie K Miss, spinner h 12 Maple  
 Garner Alphonso L, mill hand h 25 Peach  
 Garner Lemuel, mill hand h 26 Vine  
 Garnett Mary Mrs, h 8 Cypress  
 Gaulden Albert M, weaver h 6 Peach  
 Gaulden James M, mill hand h 6 Peach  
 Gaulding James W, weaver h 24 Magnolia. McAdoo Heights  
 Geringer Charles, driver bds 28 Vine  
 Gibson Adolph, mill hand h 16 Peach  
 Gilden Charles R, mill hand h 7 Peach  
 Gillerlain Ellwood, farmer h 9 Maple  
 Glass Rankin, mill hand h 50 Cypress  
 \*Glover Lawrence, lab h Revolution Hill  
 Grady David L. mill hand h 4 Vine  
 Granger Alice Miss prin Revolution Graded School

## H

Hannah John, mill hand bds 25 Vine  
 Harris Elsie Miss, weaver h 16 Cypress  
 Harris James W, mill hand h 25 Vine  
 Harris Sadie Miss, weaver h 16 Cypress  
 Harris Walter D. clk W B Weaver h 32 Cypress  
 Harvel John M, h 58 Maple  
 Hayes Balfer F, mill hand h 9 Maple  
 Hedgecock Grover, mill hand h 49 Maple  
 Hedgecock Martha wid Austin. h 49 Maple  
 Henshaw Jacob T, mill hand h 15 Cypress  
 Hicks Bessie Miss, feeder h 33 Cypress  
 Hicks Claudia Miss, feeder h 33 Cypress  
 Hicks John, carder h 33 Cypress  
 Hicks Philip D, mill hand h 33 Cypress  
 Hill Anderson, weaver h 6 Maple  
 \*Hill James, lab h Revolution Hill  
 \*Hill William, lab h Revolution Hill  
 Hobbs Gaither, weaver h McAdoo Heights, Revolution Hill,  
 Hobbs John, mill hand h McAdoo Heights, Revolution Hill  
 Holbrook Cora Miss, mill hand h 50 Maple  
 Holbrook Lizzie Mrs, h 50 Maple  
 Holder Clem, cigarmkr h 1 Vine  
 Holder Edna G Miss, h 1 Vine  
 Holder Elijah H, mill hand h 1 Vine

Machinery  
Repairs

# Clymer Machine Co.

Machinery  
Built to Order

PHONE 121

# Guilford Lumber Mfg. Co.

523-531 ASHE STREET

Long Distance Phone No. 6 and North State

Dealers in all Kinds of  
ROUGH AND DRESSED LUMBER

Plate and Window Glass

Agents for Paroid Roofing, the Roof that  
Lasts and the Roof that Everybody Uses

HOLDER

(425)

LESTER

Holder Sherwood, mill hand h 1 Vine  
Horneday Flora Miss spinner h 23 Maple  
Horneday Harrison, carder bds 23 Maple  
Horneday Mattie Miss, spinner h 23 Maple  
Horner Chesley T, weaver h 19 Maple  
Horner K C Rev, pastor Revolution Baptist Church h Proximity  
Hudson Minnie Miss, h 29 Vine  
Huffine Michael A, weaver h 48 Cypress  
Hughes John D, mill hand h 7 Maple  
Hughes Robert A, foreman Revolution Cotton Mills h 8 Vine

## J

Jackson Eliza Miss, spooler h 45 Maple  
Jackson Josie Miss, spooler h 45 Maple  
Jackson Lucy Miss, spooler h 45 Maple  
Johnson Turner, mill hand h 28 Peach  
Jones James, lab bds Peach nr Revolution Mills  
Jones Mamie Miss, h 22 Maple  
Jones Max S, mill hand h 22 Maple  
Jones William C, mill hand h 22 Maple  
Jordan Minnie Miss, bds 16 Magnolia, McAdoo Heights

## K

Kellum Calvin, mill hand h 53 Maple  
Kennedy Alexander, mill hand h 2 Peach  
Kennedy Bertha Miss, h 2 Peach  
Kennedy Ella Miss, h 2 Peach  
Kinlaw Milton, weaver h 13 Maple  
Kirkman Virgil M, mgr The Revolution Store Co h 7 Vine  
\*Kirkpatrick Lyman, lab h Revolution Hill

## L

Lane Sarah wid Randolph, h 5 Peach  
Leadbetter Tamer Miss, h 6 Vine  
Leadbetter William M, lab h 6 Vine  
Leath Freeman, mill hand h 7 Cypress  
Lee Frederick, mill hand bds Peach nr Revolution Mills  
Leonard Jesse L, foreman Revolution Cotton Mills h 7 Vine  
Leonard Samuel, mill hand h 60 Maple  
Lester George, carp h 44 Cypress

MARBLE, GRANITE and STONE for Building and Cemetery Work.

# ROWE & ROACH CO., Inc.

GRANITE BUILDING WORK A SPECIALTY.

Marble Yard: Cor. W. Market and Greene Sts. Phone 64. Granite Yard: West Lee, Corner Railroad Ave. Phone 247.

# “Send it to DICK”

# Leak, Halladay Co.

Incorporated

112 W. Washington St. Phone 204

## Exclusive Carpet and Wall Paper Store

*We carry everything in the Carpet and Wall Paper Line, and will make it to your interest to see us before placing your order :: :: ::*

E. D. TESSIER, Supt.

J. N. LONGEST, Sec-Treas.

W. C. BAIN, Pres.

### Central Carolina Construction Co., Inc., General Contractors

Fire Proofing

Steel Construction Reinforced Concrete

All Classes of Building

LINVILLE

(426)

MORPHIS

Linville Elza, mill hand h 3 Vine

Lisenby Daniel D, clk H C Simpson h 16 Magnolia, McAdoo Heights

Livengood John W, clk h McAdoo Heights

Livengood William M, clk S S Price h McAdoo Heights

Lowe John T, mill hand h 11 Cypress

Loy Daniel L, lab h 1 Palm, McAdoo Heights

Lyman Matthew, weaver h 27 Maple

#### M

McCann John, mill hand h 3 Vine

McCulloch Mary Miss, teacher Revolution Graded School h 1011 Martin

McCullom Ada Miss stengr Revolution Cotton Mills h 28 Vine

McFarland Layton W, clk Revolution Store Co h 27 Vine

McIntosh Perry, mill hand h 5 Cypress

McIntosh Mina Miss, h 5 Cypress

McIntosh William A, weaver h 24 Maple

McLaughlin James W, mill hand h 8 Revolution Hill

Marshall Lucinda wid John, h 12 Maple

Martin David H, weaver h 17 Cypress

Martin Edwin T, weaver h 17 Cypress

Martin Irene wid Richard A, h 17 Cypress

Meisenheimer George W, lab h 8 Peach

Meisenheimer John W, painter h 8 Peach

Meisenheimer Katie Miss, weaver h 8 Peach

Meisenheimer Weldon, mehst h 9 Peach

\*Mitchell Amos, lab h 4 Revolution Hill

Montgomery John A, weaver h 3 Peach

Montgomery Lida Miss, weaver h 3 Peach

Moore Arnold, mill hand h 10 Cypress

Moore Emma Miss, spinner h 10 Cypress

Moore James H, mill hand h 46 Maple

\*Moore John, lab h 6 Revolution Hill

Moore John H, mill hand h 21 Cypress

Moore John W, h 10 Cypress

Moore Laura Miss, spinner h 10 Cypress

Moore Lydia Miss, spinner h 10 Cypress

Moore Sadie Miss, h 10 Cypress

Morphis Franees wid Thomas, h 28 Magnolia, McAdoo Heights

Morphis Thomas, mill hand h 35 Cypress

PHONE 562

P. O. BOX 733

## F. A. WESTON ARCHITECT

406-407-408 McADOO OFFICE BUILDING, 113 S. ELM

# Greensboro Drug Co.

"On the Square"

Filling Prescriptions our Specialty

Max T. Payne Mgr.

Cor. opposite Post Office

Two Phones, 430 and 704

MORRIS

(427)

PARRISH

\*Morris Banks, lab h, Revolution Hill  
Morton Laura Miss, mill hand h 33 Cypress  
Muse Archie E, lab h 26 Peach  
Muse Maggie Miss, weaver h 26 Peach  
Muse Maude Miss weaver h 26 Peach

## N

Nall Alice wid Daniel, h 18 Cypress  
Nall Carrie Miss, spinner h 18 Cypress  
Nall Curtis, spinner h 18 Cypress  
Nall Mattie Miss, spinner h 18 Cypress  
Nall Lula Miss, h 18 Cypress  
Nall Verna Miss, spinner h 18 Cypress  
Newell Walter W, mill hand h 52 Cypress  
Newman James, mill hand h 13 Maple  
Newman Mary wid S E B, h 13 Maple  
Newman William, weaver h 13 Maple  
Newman Willis, weaver h 8 Maple  
Newman Zollicoffer C, engnr h 6 Cypress

## O

Oakes William W, clk h Palmer, McAdoo Heights  
Oakley Caiphas H, h 7 Palmer, McAdoo Heights  
Oakley David P, mill hand h 27 Cypress  
Oakley Eliza wid James, h 7 Palm, McAdoo Heights  
Oakley Frank, mill hand h 42 Maple  
Oakley James, weaver bds Peach nr Revolution Mills  
Oakley John, loom fixer h 20 Magnolia, McAdoo Heights  
Oakley Leslie, mill hand h 7 Palm, McAdoo Heights  
Oakley Lula D Miss, finisher h 27 Cypress  
Oakley Noble, weaver h 7 Revolution Hill  
Oakley Robert R, mill hand h 27 Cypress  
Oakley William, mill hand h 27 Cypress  
Oliver Bessie Miss, h 3 Palm, McAdoo Heights  
Oliver James, driver h 3 Palm, McAdoo Heights

## P

Palm Street Christian Church, McAdoo Heights, Rev W C  
Wicker pastor  
\*Parker Andrew, lab h 5 Revolution Hill  
Parrish Carey, mill hand h 34 Cypress

Benbow Arcade

Clapp's Fine Footwear for Men

205 S. Elm—Phone 817.

# Ricks-Donnell-Medearis Company

## WILLS BOOK AND STATIONERY CO.

BOOKSELLERS, STATIONERS and OFFICE OUTFITTERS

206 S. Elm St.

PHONE 194

Office Supplies of all kinds, Typewriters and Filing Cabinets

# Tuxedo Cigar Store & Pool Parlor

106 S. ELM

H. BURKHIMER

PHONE 499

High-Grade Cigars and Tobaccos

Daily Newspapers and Periodicals

PARRISH

(428)

RAPER

## Cook

with

## GAS

Use

## Elec-

## tric

## Power

N. C. P. S. Co.

Phone 331

Parrish Charles S, painter h 34 Cypress  
Parrish Flora Miss, h 34 Cypress  
Parrish May Miss, mill hand h 34 Cypress  
Percival Daniel C, mill hand h 9 Cypress  
Percival Maude Miss, weaver h 9 Cypress  
Perkins Callie Miss, h 15 Peach  
Perkins Foster, weaver h 15 Peach  
Perry Eva Mrs, h 8 Cypress  
Phillips Daisy M Miss, spinner h 4 Revolution Hill  
Phillips Emory C, mill hand h 11 Revolution Hill  
Phillips John J, mill hand h 4 Revolution Hill  
Phillips Henrietta Miss, spinner h 25 Cypress  
Phillips Roxie M Miss, weaver h 25 Cypress  
Phillips Thomas M, farmer h 25 Cypress  
Phoenix John J, pres Revolution Store Co h Summit av nr  
Proximity  
Powell W Elbert, drug clk Revolution Pharmacy h 934 McGee,  
city  
Price Burton, mill hand h 20 Cypress  
Price Ernest, mill hand h 20 Cypress  
Price Florence Miss, cashr Revolution Store Co h 20 Cypress  
Price Mary Miss, weaver h 20 Cypress  
Price Sidney S, grocer McAdoo Heights  
Price Stella M Miss, h McAdoo Heights  
Price Whitfield, h 20 Cypress  
Price William, mill hand h 20 Cypress  
Pulliam Charles, mill hand h 42 Cypress  
Pulliam Jennie Miss spinner h 42 Cypress  
Pulliam Lena Miss, spinner h 42 Cypress  
Pulliam Vincent, mill hand h 42 Cypress

R

Rainey Annie Miss, weaver h 16 Maple  
Rainey Daniel, foreman h 16 Maple  
Rainey Georgie Miss spinner h 16 Maple  
Rainey John, clk h 16 Maple  
Rainey Sallie wid James, h 16 Maple  
Raper Charles E M Rev, pastor St Paul's Methodist Protestant  
Church h 28 Vine  
Raper Treva E Miss, h 28 Vine

Insure your Property in the

and keep your money at home

### Dixie Fire Insurance Company Assets over \$1,500,000.00

of GREENSBORO, N. C.

Represented by all Agents

# The Life Insurance Company of Va. is

The OLDEST Southern Life Insurance Company.  
 The LARGEST and STRONGEST Southern Life Insurance Co.  
 The PIONEER Southern Industrial Life Insurance Company.

T. M. HARGRAVE, Supt., Rooms 300-01 3rd Floor, McAdoo Bldg., Greensboro, N. C.

REVOLUTION

(429)

SMITH

Revolution Baptist Church, Revolution Mills, Rev K C Horner pastor  
 Revolution Cotton Mills 1/2 mile n of city nr Southern Railway, Emanuel Sternberger pres, Julius W Cone v-pres, Herman Sternberger sec-treas  
 Revolution Graded School, 28 Cypress, Miss Alice Granger prin  
 Revolution Pharmacy, Revolution Miss, Arlindo S Cate propr  
 Revolution Store Co (The), genl mdse Revolution Mills, John J Phoenix pres, R G Campbell v-pres, Geo P Stone sec-treas  
 Rhoads Pannell, lab bds 6 Peach  
 Rhoads Noel, mill hand bds 7 Revolution Hill  
 Rich Earle A, weaver h 23 Cypress  
 Rich Leona Miss, mill hand h 23 Cypress  
 Rich William B, student h 23 Cypress  
 Rich William T, mill hand h 23 Cypress  
 Richardson John W, mill hand h 5 Maple  
 Riverson Harden W, mill hand h 2 Revolution Hill  
 Rippey Mary E wid Benjamin, h 18 Magnolia, McAdoo Heights  
 Roberson Florence Miss, teacher Revolution Graded School h Guilford College  
 \*Robinson Robert, lab h Revolution Hill  
 Rogers Mack, clk bds 24 Vine  
 Rose Bedford M, loom fixer h 4 Cypress  
 Rose Susan J wid Wiley, h 4 Cypress

S

St Paul's Methodist Protestant Church, Vine cor 12th, Revolution, Rev C E M Raper pastor  
 Sartin Robert, mill hand h 10 Peach  
 Scott James, mill hand h 10 Maple  
 Scott John, mill hand h 10 Maple  
 Scott Pearl A Mrs, h 10 Maple  
 Shambletuska William, butcher Revolution Store Co h Revolution Mills  
 Shelton John, mill hand bds 5 Peach  
 Shields Joseph, weaver bds 13 Peach  
 Shields Mattie Miss, spinner bds 13 Peach  
 Simmons Walter H, clk H C Simpson h McAdoo Heights  
 Simpson Henry C, genl mdse McAdoo Heights  
 Simpson James, mill hand h 33 Peach  
 Smith Allen, weaver h McAdoo Heights

Ellis,  
Stone  
& Co.



Dry  
Goods,  
Notions  
and  
High-  
Grade  
Ready-  
to-Wear  
Gar-  
ments



Ellis,  
Stone  
& Co.

The  
One  
Price  
Store

# Kellam Hospital

Cures Cancers, Tumors and Chronic Sores

SEE OPPOSITE PAGE 180

PHYSICIANS TREATED FREE  
 RICHMOND, VIRGINIA

# Howard Gardner

Opposite Post Office

Phones, 23 and 428

# Prescription Druggist . .

SMITH

(430)

TALLEY

Hartford, Conn.  
New York, N. Y.

Greensboro, N. C.

AETNA LIFE INSURANCE CO.  
NATIONAL SURETY CO.

PHONE 277

Accident, Health and Liability Insurance  
Bonds and Burglary Insurance

WM. B. MERRIMON, GENERAL AGENT

- Smith Campbell T, mill hand h 17 Maple
- Smith Cleveland, weaver h 2 Maple
- Smith, Fletcher, mill hand h 25 Vine
- Smith George T, mill hand h 26 Magnolia, McAdoo Heights
- Smith Glenn, mill hand bds 15 Peach
- Smith James, mill hand h Peach nr Revolution Mills
- Smith Lottie Miss, h 15 Peach
- Smith May Miss, mill hand h Peach nr Revolution Mills
- Smith Monroe, mill hand bds 14 Peach
- Smith Orrin, mill hand h 15 Peach
- Smith Rooney, mill hand bds 15 Peach
- Smith Sandy H, farmer h Peach nr Revolution Mills
- Smith Thomas, mill hand h 20 Maple
- Southern James T, mill hand h 46 Cypress
- Southern Mary wid John, h 46 Cypress
- Spoon Arthur O, physician Revolution Mills
- Spruill Charles A, dry goods McAdoo Heights h 224 Summit av
- Stallings Robert, painter h 17 Peach
- Stallings William P, mchst h 17 Peach
- Stephenson Alvin, mill hand h 40 Maple
- Sternberger Emanuel, pres Revolution Cotton Mills h 715 Summit av
- Sternberger Herman, sec-treas Revolution Cotton Mills h 712 Summit av
- Sternberger Sigmund, bkkpr Revolution Cotton Mills h 712 Summit av
- Stone George P, sec-treas Revolution Store Co and supt Revolution Cotton Mills h 1 Peach
- Stone Newton F, foreman Revolution Cotton Mills h 9 Vine
- Storm Clifford, mill hand bds Peach nr Revolution Mills
- Stout Albert B, mill hand h 47 Maple
- Stout John C, mill hand h 47 Maple
- Stutts James, mill hand h 40 Cypress
- Stutts Walter, mill hand h 3 Palm, McAdoo Heights
- Summers Arthur, weaver h 20 Peach
- Surratt Myrtle K Miss, h 8 Palm, McAdoo Heights
- Surratt Rufus A, farmer 8 Palm, McAdoo Heights

## T

- Talley Jessie Miss, mill hand h 22 Peach
- Talley Thomas F, mill hand h 22 Peach

# J. Ed. Albright Plumbing and Specialties

214 W. Market

Phone 440

Residence Phone 349



Yellow Pine

# WOODWARD & SON

White Pine

Rough and Dressed Lumber

Hardwoods (See bet pages 278 and 279)

RICHMOND, VA.



TAYLOR

(431)

WILLIAMS

- Taylor Allie Miss, weaver h 12 Cypress
- Taylor Charles A, mill hand h 10 Palm McAdoo Heights
- Taylor Doyle, weaver h 12 Cypress
- Taylor George M, clk Buffalo Furniture Co h 617 Ashe
- Taylor Joseph H, mill hand h 12 Cypress
- Thacker Augustus C, watchman h 29 Vine
- Thomas Cyrus N, salesman Buffalo Furniture Co h 422 n Greene extd
- Thomas William H, clk H C Simpson h McAdoo Heights
- Thompson Edward, carder bds 14 Peach
- Thompson George S, foreman Revolution Cotton Mills h 24 Vine
- Thompson John T, mill hand h 11 Cypress
- Thompson Lee, carder h 56 Maple
- Thompson Robert, carder h 48 Maple
- Tickle Andrews, mill hand h 44 Cypress
- Trollinger Daniel M, mill hand h 1 Peach
- Trollinger Grace E Miss, weaver h 1 Peach
- Tucker David, mill hand h 3 Cypress
- Tucker Jones, mill hand h 3 Cypress

W

- Wall Thomas R, clk H C Simpson h McAdoo Heights
- Wallace Belle Miss, h 5 Revolution Hill
- Wallace John, feeder h 6 Revolution Hill
- Wallace Lou M wid W W, h 5 Revolution Hill
- Wallace Martha Miss, weaver h 5 Revolution Hill
- Ward Oscar, mill hand h 18 Peach
- Warner Elma Miss, spinner h 1 Revolution Hill
- Warner John, mill hand h 1 Revolution Hill
- Warner Lou Miss weaver h 1 Revolution Hill
- Warner Mary Miss weaver h 1 Revolution Hill
- Warner William T, clk Revolution Store Co h 1 Spruce
- Watkins Earle, mill hand h 60 Maple
- Watson Della Mrs, h 14 Peach
- Weaver Walter B, barber McAdoo Heights
- Webster William C, mill hand h 11 Maple
- White Eugene W, mill hand h 43 Maple
- Wicker W C Rev, pastor Palm Street Christian Church h Elon College

\*Williams Abe, Jab h Revolution Hill

Is not the Interior of the house worth considering?

Consult

**G  
R  
E  
E  
N  
S  
B  
O  
R  
O  
A  
R  
T  
&  
MFG. Co.**

108W. Washington

Phone 926

Wholesale

Retail

**Carolina Cornice and Skylight Co. | Heating and Ventilating**  
Southern Ry. and Ashe St.      PHONE 256

# John T. Hunt & Co.

**CONTRACTORS  
AND BUILDERS**

603 WALKER AVENUE

PHONE 878

Estimates Furnished on Application

## Central Hardware & Mantel Co.

Mantels, Tiles and Grates, and Builders' Hardware

314 SOUTH ELM STREET

PHONE 166

WILLIAMS

(432)

WYATT

Williams Eli, salesman bds 13 Peach  
\*Williams Thomas, fireman h Revolution Hill  
Williamson Elkanah, blksmith h 13 Peach  
Williamson James, mill hand h 32 Cypress  
Williamson Martha Mrs, h 32 Cypress  
Williamson Martha L Miss, h 32 Cypress  
Williamson William, mill hand h 32 Cypress  
Willis Marvin, mill hand h 3 Vine  
Willis Mary wid William h 3 Vine  
Wray Edward C, foreman Revolution Cotton Mills h 19½  
Peach  
Wyatt Annie B Miss, h 12 Maple  
Wyatt Emma wid George, h 12 Maple

We can furnish any kind  
*of*  
**Business List**  
Try us  
**HILL DIRECTORY CO.**

Repair Work of  
Every Description

**Clymer Machine Co.** Cast Iron  
Brazing

PHONE 121

# Cape Fear Manufacturing Co.

DOORS, SASH, BLINDS AND STAIR WORK.

Phones 70 and 96.

Whittington St. and Southern Ry.

ADAMS

(433)

ANDREWS

## WHITE OAK MILLS

When in need of anything in Drugs, Soaps, Perfumes, Hair, Tooth and Nail Brushes, Combs, Box Paper, Toilet Articles, delicious ice-cold Fountain Drinks, we will be pleased to serve you, and when you have a prescription to be filled have your physician to phone or leave it at

Phone 89

Opp. The McAdoo Hotel.  
**HELMS' DRUG STORE,**

A

Accuracy and care by reliable pharmacist in compounding, and the chemically pure drugs used in prescriptions and packages that go out from the store, and the delicious and refreshing ice-cold drinks served at our Fountain, and lowest prices on all goods, speak for our increasing business. We keep everything to be found in a first-class drug store, and solicit your patronage, and hope to have you as one of our many customers.

Truly yours,

**HELMS' DRUG STORE,**

J. D. HELMS Proprietor,

Phone 89. 310 S. Elm Street, Opp. The McAdoo Hotel.

Adams James H. weaver h 85 14th  
Alberti Frank, mill hand h 103 16th  
Alberti William F, mill hand h 102 16th  
Albright Louis, mill hand bds 57 21st  
Allgood George L loom fixer h 117 16th  
Alvis John, lab h 76 13th  
Alvis John, mill hand h 80 13th  
Amos Joseph T, mill hand h 3 Cedar  
Anderson Ernest, student h 17 Maple  
Anderson Robert, mill hand h 17 Maple  
Andrews Hugh P, mill hand h 67 18th  
Andrews Robert, elk White Oak Mills Store Co No 2 h 83 20th

“MACK,”  
The Sign Man

PHONE 464

# Coal and Wood

**Cunningham Bros.**

PHONE 8

208 E. Washington Street

# MRS. S. WITHERSPOON SUMMERS

308 Dixie B'ld'g

Reasonable Rates

Oppo. Hotel Guilford

Office Phone 519

Court Reporter, Public Stenograph-  
er and Employment Agency : :  
Multigraph Work : : : : :  
Satisfaction Guaranteed

E. D. TESSIER, Supt.

J. N. LONGEST, Sec-Treas.

W. C. BAIN, Pres.

## Central Carolina Construction Co., Inc., General Contractors

Fire Proofing

Steel Construction Reinforced Concrete

All Classes of Building

ANDREWS

(434)

BLACKWOOD

Andrews Robert, weaver h 3 Maple  
Andrews Robert L, beamer h 9 Vine  
Apple Clarence, weaver h 19 Maple  
Apple Fannie Miss, weaver h 19 Maple  
Apple James B, weaver h 19 Maple  
Apple Thomas F, weaver h 6 17th  
Armstrong Hugh, mill hand h 86 19th  
Atwood Frank, weaver h 10 11th

### B

Balmer May P Miss, spinner h 83 19th  
Balmer Reuben J, weaver h 83 19th  
Barnes Ernest, mill hand h 82 14th  
Barnes James D, beamer h 80 16th  
Barnes Lonnie H, overseer slashes and beamers White Oak  
Cotton Mills h 80 16th  
Barnes Mary wid J W, h 82 14th  
Barringer Joseph, weaver h 3 Water  
Basinger Baldy, mill hand h 21 Maple  
Basinger Curtis, mill hand h 21 Maple  
Basinger Moses L, h 21 Maple  
Basinger Robert, mill hand h 21 Maple  
Basinger Walter, mill hand h 25 Cedar  
Bayliff George L, beamer h 77 14th  
Bayliff James M, mill hand h 77 14th  
Bayliff John H, weaver bds 18 17th  
Baylor Charles, mill hand h 103 14th  
Beale Alexander, loom fixer h 28 Vine  
Beale Brooks, mill hand h 70 17th  
Beale Mary Miss, spooler h 63 18th  
Beale Walter, mill hand bds 63 18th  
Beard Haskell, weaver h 24 Vine  
Beatty James, carp h 23 Cedar  
Beckham William, weaver bds White Oak Inn  
Bellow Beulah Miss, mill hand h 80 18th  
Bellow Peter, mill hand h 80 18th  
Benoy Minnie L Miss, h 1 Vine  
Bigelow Mary Miss, h 23 11th  
Blackman Forest, loom fixer h 70 19th  
Blackwood Banks, weaver h 5 Maple

## Greensboro Pressing Club

234½ S. ELM

W. N. HINTON, Propr.

HIGH-GRADE

## Cleaning and Pressing

Phone 162



# Columbia Laundry Co.

## Launderers, Cleaners, Dyers

PHONES 176-633

BLALOCK

(435)

CAGLE

- Blalock Crowell, weaver h 22 11th  
 Bodenhammer Andrew, carder bds 84 18th  
 Bolden John H, weaver h 79 18th  
 Boswell John W, h 13 Cedar  
 Boswell Maude Miss, spooler h 13 Cedar  
 Boswell Etta Miss, spinner h 13 Cedar  
 Bowen George W, mill hand h 51 20th  
 Brady Charles L, mill hand h 16 17th  
 Brady Ora Miss, weaver h 16 17th  
 Braeme Emma Miss, spooler h 86 17th  
 Braeme Louisa wid Albert h 7 12th  
 Brewer Joseph, painter h 73 18th  
 Bridges Rufus, mgr White Oak Mills Store h 12 Campbell  
 Brown David T, mill hand h 108 14th  
 Brown Edward, carder h 85 17th  
 Brown Ethel Miss, teacher White Oak Graded School  
 Brown James, mill hand h 27 Maple  
 Brown John, mill hand h 26 Vine  
 Brown John, weaver h 81 15th  
 Brown Margaret A wid William, h 72 17th  
 Brown Percy H, weaver h 21 Vine  
 Brown Sarah Miss, mill hand h 72 17th  
 Brown Vernon, mill hand h 72 17th  
 Brown William, weaver h 27 Maple  
 Brown William E, weaver h 50 19th  
 Browning James, mill hand h 60 17th  
 Browning John, mill hand h 60 17th  
 Brunett Emma wid Edward h 19 11th  
 Bryan Laey D, bkkpr White Oak Mills Store h Proximity  
 Bryant Emma Mrs, h 78 19th  
 Buff Vanece, weaver bds White Oak Inn  
 Burehill James W, mill hand h 52 17th  
 Burehill Joseph, mill hand h 52 17th  
 Burehill Louisa Miss, h 52 17th  
 Burehill Robert, mill hand h 52 17th  
 Burrow Roxie Miss, bds 65 18th

**C**

- Cabaniss Jasper P, weaver h 52 20th  
 Cagle Bessie Miss, spinner h 20 17th

**Castings**

Iron and Brass

**C  
O  
O  
K  
-  
L  
E  
W  
I  
S**

Foundry  
Co., Inc.

Fulton St. and  
Southern Ry.

PHONE 632

**VANSTORY CLOTHING CO.**

236-238 S. Elm St.

*Fair Prices  
With Good Results*

C. H. McKNIGHT, Mgr.

# ODELL HARDWARE CO.

## House Furnishing Goods, Stoves and Ranges

CAGLE

(436)

CLANTON

**Elec-  
tric  
Power**

---

**Cheap  
Clean**

**Conven-  
ient**

Cagle Beulah Miss, spinner h 20 17th  
 Cagle Eli, mill hand h 20 17th  
 Cagle Thomas B, watchman h 20 17th  
 Cahill Charles, mill hand h 63 20th  
 Calhoun Archie, weaver h 61 20th  
 Calhoun Charles H, mill hand h 61 20th  
 Calhoun Ida Miss, spinner h 61 20th  
 Calligan John, watchman h 1 11th  
 Calloway William D, mill hand h 85 16th  
 Campbell Carrie Miss, h 84 15th  
 Campbell Garland, weaver h 54 17th  
 Campbell James H, mill hand h 84 15th  
 Campbell John A, foreman h 88 15th  
 Campbell John M, mechst h 84 15th  
 Campbell John D, supt White Oak Cotton Mills h 24 14th  
 Campbell Lottie Miss, h 24 14th  
 Campbell Rilla Miss, h 24 14th  
 Capps David E, carder h 8 16th  
 Capps Edward L, carder h 8 16th  
 Carter Edgar, carder h 25 Maple  
 Carter Henry, mill hand h 25 Maple  
 Carter A Jesse, h 25 Maple  
 Carter Notie Miss, feeder h 25 Maple  
 Carter William, weaver h 25 Maple  
 Cartledge Edward H, carp h 24 17th  
 Cartledge Georgie M, Miss, spooler h 24 17th  
 Cartledge Hoyt L, bricklyr h 24 17th  
 Cartledge Lena Miss, spooler h 24 17th  
 Caruthers John T, supply clk White Oak Cotton Mills h Sum-  
 mit av nr Proximity  
 Cashman Charles, beamer h 14 11th  
 Cator Mary Miss, prin White Oak Graded School bds 127  
 Church  
 Causey John, h 79 14th  
 Chambers Fields, carder bds 19 17th  
 Childress Wiliam, mill hand h 58 179th  
 Christenbury Lola Miss, weaver h 8 Cedar  
 Christenbury Pearl Miss, weaver h 8 Cedar  
 Christenbury Rossie A, clk h 8 Cedar  
 Clanton Calvin L, mill hand h 73 20th

**N. C. P. S. Co.**

**Phone 331**

**Insure your Property in the**

**and keep your money at home**

**Dixie Fire Insurance Company Assets over \$1,500,000.00**

of GREENSBORO, N. C.

Represented by all Agents

# The Life Insurance Company of Va.

is the Leading Industrial Insurance Company in the South.

Issues Industrial Policies from \$8.00 to \$900.00 with premiums payable WEEKLY on persons from two to seventy years of age. All Claims Paid Within Twenty-Four Hours After Receipt of Proofs of Death.

T. M. HARGRAVE, Superintendent, Rooms 300-01, 3rd Floor, M Adoo Bldg.

Greensboro, N. C.

CLANTON

(437)

COOPER

Clanton Samuel, mill hand h 17 Maple  
 Clanton William W, mill hand h 73 20th  
 Clark Boatman, mehst h 29 Cedar  
 Clark Minerva wid James, h 24 Vine  
 Clark Minnie Miss, teacher White Oak Graded School  
 Clay Ada, spooler h 75 14th  
 Clay J William, mill hand h 75 14th  
 Clay Willis, weaver bds White Oak Inn  
 Clayton Joseph, mill hand h 81 14th  
 Clayton William, mill hand h 65 20th  
 Clayton Zebulon, mill hand h 81 14th  
 Cobb Samuel, weaver bds White Oak Inn  
 Coble Alice Miss, weaver h 6 11th  
 Coble Charles, weaver bds White Oak Inn  
 Coble Samuel J, White Oak Mills Store Co No 2 h 95 17th  
 Coble Gurney, elk h 95 17th  
 Coble Joseph A, elk White Oak Mills Store h 23 Maple  
 Coble Julia Miss, weaver h 6 11th  
 Coekman I William H, mill hand bds 28 17th  
 Coekman Isham, mill hand bds 28 17th  
 Cogwell Charles, mill hand h 45 21st  
 Cogwell Robert F, mill hand h 45 21st  
 Cole Annie B Miss, mill hand h 12 Vine  
 Cole Emma Miss, spooler h 17 Vine  
 Cole Flora Ann wid Andrew h 17 Vine  
 Cole John K, mill hand h 12 Vine  
 Cole William M, mill hand h 17 Vine  
 Coleman Myrtle Miss, h 27 Vine  
 Coleman Stephen R, mill hand h 27 Vine  
 Coltrane Pearl Miss, mill hand h 103 17th  
 Cone Bernard M, sec-treas White Oak Cotton Mills h Benbow Hotel  
 Cone Caesar, pres White Oak Cotton Mills h Summit av nr Proximity  
 Cone Julius W, v-pres White Oak Cotton Mills, h Summit av nr Proximity  
 Cook David, weaver bds 19 Maple  
 Cook Nora Mrs, h 108 16th  
 Cook William, carder bds 80 17th  
 Cooper Alson, mill hand bds 19 Maple

Ellis,  
Stone  
& Co.

FOR

High-Grade  
Coat-Suits  
Ladies' and  
Children's  
Coats,  
Walking  
Skirts,  
Shirt-waists  
and  
Muslin  
Underwear

SEE

Ellis,  
Stone  
& Co.

The One  
Price Store

# Kellam Hospital

Cures Cancers, Tumors and  
Chronic Sores

PHYSICIANS TREATED FREE  
RICHMOND, VIRGINIA

SEE OPPOSITE PAGE 180

Garden Seeds and Bulbs for both  
Fall and Spring Planting at : : :

**Gardner's**

OPPOSITE POST OFFICE

COOPER

(438)

DEHART

Automobile  
Bonds  
Burglary

Health  
Liability  
Plate Glass

Life  
Fire  
Accident

**Insurance**

See **WM. B. MERRIMON,**  
Dixie Building  
Phone 277

Cooper Joseph, mill hand h 107 17th  
Cooper Mamie wid David h 19 12th  
Cooper Richard, cloth inspr h 19 Maple  
Cox Henrietta E wid Causey, h 65 18th  
Cox John T, weaver h 65 18th  
Cox Nancy L Miss, spooler h 65 18th  
Cozart McDowell, mill hand h 14 17th  
Cozart Zachariah T, mill hand h 14 17th  
Cranford Frank, mill hand h 57 20th  
Craven John, weaver bds 82 17th  
Cross Amy Miss, mill hand h 74 17th  
Cross Clinton C, oiler h 74 17th  
Cross Grace Miss, h 74 17th  
Cross Isaac F, mill hand h 74 17th  
Cross Maggie Miss, h 74 17th  
Cross Walter M, weaver h 55 20th  
Crowder Cora Miss, mill hand h 12 17th  
Crowder Milton W, mill hand h 39 20th  
Crowder Samuel, mill hand h 12 17th  
Crowder William, mill hand h 12 17th  
Crull Adam, mill hand bds 2 Cedar  
Crutchfield Alma wid L N, h 104 15th

**D**

Dagenhart Cleo, weaver h 52 19th  
Dagenhart Clyde, weaver h 52 19th  
Dagenhart Henry V, mill hand h 52 19th  
Dail Carrick C, weaver h 80 16th  
Davis Pelina Miss, spooler h 111 15th  
Davis Sallie Miss, spooler h 111 15th  
Davis William F, mill hand h 111 15th  
Davis William H, mill hand h 111 15th  
Dawkins Frank, mill hand bds 18 17th  
Dawkins Nathan, weaver bds 18 17th  
Dean William R, mill hand h 15 17th  
Deaton Annie Miss, spinner h 11 Cedar  
Deaton Ella Miss, spinner h 110 14th  
Deaton John, farmer h 110 14th  
Deaton Robert H, beamer h 11 Cedar  
De Hart Lula Miss, h 3 Water

**J. Ed. Albright** Plumbing and Specialties

214 W. Market

Phone 440

Residence Phone 349



Yellow Pine

White Pine

Hardwoods (See bet pages 278 and 279)

# WOODWARD & SON

Rough and Dressed Lumber

RICHMOND, VA.



DEMPSEY

(439)

FAUST

- Dempsey Edward, mill hand bds 13 12th
- Dempsey Luther, mill hand h 19 Cedar
- Dempsey William, carp h 13 12th
- Denton Ernest, weaver bds White Oak Inn
- De Witt Sidney, mill hand h 59 21st
- Diek Sadie L Miss, teacher White Oak Graded School h 312 n Elm, City
- Dockery Adolph, carder h 112 16th
- Dockery Maggie wid John, h 112 16th
- Dockery Wade H, carder h 112 16th
- Dollar John, watchman h 20 Cedar
- Dolph Augustus, weaver bds 21 Cedar
- Donnell Nannie wid Parker, h 108 15th
- Dowdy Mary Miss, h 106 16th
- Dowdy Rachel C Mrs, h 106 16th
- Duggan Edward, weaver h 79 17th
- Duncan Morton, mill hand h 60 20th
- Duncan Peter, mill hand h 60 20th

### E

- East Emma Miss, h 10 Cedar
- East John F, mill hand h 10 Cedar
- East Lee, mill hand h 10 Cedar
- East Walter, mill hand h 10 Cedar
- Eastern Mattie E Miss, h 4 Vine
- Ebenhardt Dora Miss, h 26 11th
- Edwards Alice Mrs, h 63 21st
- Edwards James, lab h 76 13th
- Edwards John J, oiler h 76 13th
- Eller W H Rev, pastor White Oak Baptist Church
- Ellington David E, mill hand h 107 16th
- Eppes Hiram C, weaver h 111 16th
- Euliss Charles L, loom fixer h 79 20th
- Everett Thomas, mill hand h 80 14th

### F

- Faison Lizzie Miss, teacher White Oak Graded School
- Farmer Clara Miss, spinner h 15 Cedar
- Farmer Ella Miss, spinner h 15 Cedar
- Farmer Irby Miss, spinner h 15 Cedar
- Faust Quiney, mill hand h 11 11th

## FRAMES

## TO ORDER

Wholesale Retail

# GREENSBORO

## ART

## &

## MFG. Co.

### 108

### W. Washington

Phone 926.

# Carolina Cornice & Skylight Co.

Estimates Furnished From Architects Plans on Short Notice

Southern Ry. and Ashe St.

PHONE 256

**Phone Orders  
Delivered Promptly**

**Fariss, Klutz Drug Co.**

FAUST

(440)

GARNER

**Cone**

**Sign**

**Works**

342 S. Elm

Phone 1200

**I**

**S**

**I**

**G**

**N**

**S**

**I**

Successors to

Henley

Cone Sign

Works

Faust James, mill hand h 11 11th  
 Faust Josias, mill hand h 11 11th  
 Faust Junius, mill hand h 11 11th  
 Fields Andrew, spinner h 36 17th  
 Fields Florence Miss, spinner h 36 17th  
 Fields Jesse, mill hand h 56 20th  
 Fine Lindsay, weaver h 7 Vine  
 Fisher Julia Miss, bds 34 17th  
 Flinton Charles, weaver h 1 Maple  
 Flinton Frank, cloth inspr h 1 Maple  
 Flinton Garland, weaver h 1 Maple  
 Flinton George, weaver h 1 Maple  
 Flinton John, weaver h 1 Maple  
 Flinton William E, weaver h 1 Maple  
 Flynt Frank, painter h 117 17th  
 Foster Donie Miss, spinner bds 25 Maple  
 Foster Grover, beamer bds 25 Maple  
 Fox Henry, loom fixer h 12 Water  
 Fox John, weaver h 12 Water  
 Foster Ola Miss, weaver bds 25 Maple  
 Franklin Henry, weaver h 13 12th  
 Frazier George W, beamer h 78 17th  
 Frazier Lillian Miss, spooler h 78 18th  
 Frazier Martha Miss, carder h 49 21st  
 Freeman Bertha Miss, spooler h 86 17th  
 Freeman Oscar, weaver h 16th 11th  
 Freeman William D, weaver h 86 17th  
 Freeman Winston, mill hand h 86 17th  
 Frick Josie Miss, mil hand h 18 11th  
 Frye Henry A, weaver h 4 Vine  
 Frye Muncy, beamer h 4 Vine

C

Gaddis Arthur, mill hand h 105 15th  
 Gales Alexander, weaver h 31 Cedar  
 Gallimore Sidney, bricklyr h 27 Cedar  
 Gardner Eliza wid John, h 1 Water  
 Gardner Thomas E, overseer earders White Oak Cotton Mills h  
 82 16th  
 Garner Barney L, weaver h 20 11th  
 Garner Charles, weaver h 81 14th

**If the Mill Breaks  
Down Send for Us**

**Clymer Machine Co.**

PHONE 121

# Guilford Lumber Mfg. Co.

523-531 ASHE STREET

Long Distance Phone No. 6 and North State

Dealers in all Kinds of  
ROUGH AND DRESSED LUMBER  
Plate and Window Glass

Agents for Paroid Roofing, the Roof that  
Lasts and the Roof that Everybody Uses

GARNER

(441)

HARR

Garner Elton, weaver h 86 14th  
Garner John, mill hand h 86 14th  
Gentry Walter, earder h 13 Maple  
Geringer Charles, driver White Oak Mills Store h 28 Vine,  
Revolution  
Gilliland Joseph W, carp h 5 Cedar  
Glasson Romeo, weaver h 75 20th  
Goad Jessie, mill hand h 43 21st  
Godfrey Walter, weaver bds 19 Maple  
Gordon Milton H. overseer spinners White Oak Cotton Mills h  
83 16th  
Gorey Cyrus M. carp bds 78 17th  
Gorham Benjamin, weaver bds 81 17th  
Graves James F, beamer h 13 11th  
Gray Florence Miss. spinner h 83 17th  
Greer Lula Miss, h 23 14th  
Greer Ulysses S. overseer engurs White Oak Cotton Mills h  
23 16th  
Greer William H, engnr h 23 14th  
Gregory Walter L. weaver h 86 15th  
Griffin Russell R, loom fixer h 10 16th  
Gwyn Zachariah, weaver bds 1 12th  
Gwynn Beulah Miss. h 22 17th  
Gwynn George, mill hand h 22 17th  
Gwynn Ida Miss. spinner h 22 17th

## H

Hales Edward W. oiler h 37 17th  
Hales Flora Miss, spinner h 37 17th  
Hales John W, mill hand h 37 17th  
Hales Max, mill hand h 37 17th  
Hall Albert, weaver h 77 17th  
Hall Alfred, weaver bds 82 17th  
Hall John E, driver h 103 17th  
Hall Travers, carp bds 80 17th  
Hanford John, weaver bds 27 Maple  
Hanner Ella Miss, eashr White Oak Mills Store h 711 Church  
city  
Hadister Lee, lab bds 36 17th  
Hardisty George, weaver bds 69 18th  
Harr Frank, mill hand h 85 20th

Building Work a Specialty.

MARBLE AND GRANITE MONUMENTS.

# ROWE & ROACH CO., Inc.

Marble Yard: Cor. W. Market and Greene Sts. Phone 64. Granite Yard: West Lee, Corner Railroad Ave. Phone 247.

# “Send it to DICK”

# Leak, Halladay Co.

Incorporated

112 W. Washington St. Phone 204

## Exclusive Carpet and Wall Paper Store

*We carry everything in the Carpet and Wall Paper Line, and will make it to your interest to see us before placing your order :: :: ::*

E. D. TESSIER, Supt.  
Fire Proofing  
J. N. LONGEST, Sec.-Treas.  
Steel Construction Reinforced Concrete  
W. C. BAIN, Pres.  
All Classes of Building  
**Central Carolina Construction Co., Inc., General Contractors**

HARRIS

(442)

HOLLY

Harris Angie Miss, spooler h 9 Maple  
 Harris Lester, spinner h 49 21st  
 Harris Nancy L wid Thomas, h 1 Water  
 Harris Oscar S, mill hand h 9 Maple  
 Hart Emma Miss, spooler h 26 Cedar  
 Hart James C, mill hand h 85 18th  
 Hart John, mill hand h 26 Cedar  
 Hart Kirk, spinner h 37 Cedar  
 Hart Mary Jane Mrs, h 85 18th  
 Hawkins Walter, weaver h 77 20th  
 Head Harry P, h 76 18th  
 Head Oliver M, mill hand h 71 18th  
 Head Thomas, mill hand h 76 18th  
 Heath Catherine J wid William J, h 60 19th  
 Heath George B, mill hand h 58 17th  
 Heath Hattie Miss, h 60 19th  
 Heath Lessie Miss, spinner h 58 17th  
 Henly Harris, weaver h 81 16th  
 Henley Lindley A, overseer weavers White Oak Cotton Mills  
 h 26 14th  
 Herring James A, mill hand h 15 Cedar  
 Herring William W, weaver h 43 20th  
 Hicks Archibald, mill hand h 14 Cedar  
 Hicks John F, mill hand h 14 Cedar  
 Hicks Nellie Miss, spinner h 14 Cedar  
 Hicks Stuart, mill hand h 14 Cedar  
 Hill Edgar H, carder h 106 15th  
 Hill Ira, weaver bds 8 17th  
 Hill James, mill hand h 17 Maple  
 Hill James, weaver h 5 Vine  
 Hill Roland H, weaver h 84 13th  
 Hilton Clara Miss, spinner h 7 Maple  
 Hilton James H, farmer h 7 Maple  
 Hilton Sadie Miss, spinner h 7 Maple  
 Hobbs Ernest R, weaver h 7 11th  
 Hobbs John A, beamer h 2 Vine  
 Hobson Walter L, loom fixer h 21 Cedar  
 Holbrook James, weaver h 7 12th  
 Holder James W, carp h 115 17th  
 Hollingsworth Dora Miss, spooler h 51 20th  
 Holly Ardelia Miss, spooler h 88 14th

PHONE 562

P. O. BOX 733

## F. A. WESTON ARCHITECT

406-407-408 McADOO OFFICE BUILDING, 113 S. ELM

# Greensboro Drug Co.

"On the Square"  
Visit the Prettiest, Best Stocked Drug Store  
in the City  
Max T. Payne, Mgr.  
Cor. opposite Post Office

HOLLY

(443

JENKINS

Holly Susan wid John, h 88 14th  
Holly Thomas, mill hand h 88 14th  
Holmes John, weaver h 76 17th  
Howard Bud H, weaver h 90 14th  
Howard Cordelia Miss, weaver h 82 19th  
Howard Mary J wid Wiley, h 82 19th  
Howard Rufus W, weaver h 82 19th  
Howard Zora M Miss, weaver h 82 19th  
Howerton Bessie J Miss, weaver h 5 12th  
Howerton Dillah Ann wid John, h 5 12th  
Howerton John A, weaver bds 8 11th  
Hoyt Mary Jane wid Merrill h 51 20th  
Hullender John A, weaver h 24 Vine  
Humphreys Birch, mill hand bds 13 12th  
Humphreys Cephas, carder bds 19 17th  
Humphreys John A, weaver h 84 20th  
Humphreys Maggie Miss, weaver h 13 12th  
Humphreys Martha F wid John, h 84 20th  
Humphreys Roland, weaver h 84 20th  
Hunnicut Charles C, mill hand h 14 Vine  
Hunnicut Christopher C, mill hand h 86 20th  
Hunnicut Edna Miss, h 86 20th  
Hunnicut Nelson E, mill hand h 86 20th  
Hunnicut Orin, mill hand h 86 20th  
Hunnicut Sarah Miss, h 86 20th  
Hunt Edward, weaver h 113 16th  
Hurley John, weaver h 81 15th  
Hutchins Sidney F, trav salesman h 59 21st

## I

Inman Boss, mill hand h 82 13th  
Iseley Ernest T, carp h 11 Water

## J

James Frank, mill hand bds 5 Cedar  
James Nulia Mrs, spooler h 61 21st  
James Thomas, mill hand bds 5 Cedar  
Janney Mary Miss, mill hand h 63 20th  
Jarrell Zachariah C, weaver h 62 20th  
Jenkins Eli mill hand h 82 17th

Benbow Arcade

Everything in Men's Wear

205 S. Elm—Phone 817.

# Ricks-Donnell-Medearis Company

## WILLS BOOK AND STATIONERY CO.

BOOKSELLERS, STATIONERS and OFFICE OUTFITTERS

206 S. Elm St.

PHONE 194

Office Supplies of all kinds, Typewriters and Filing Cabinets

# Tuxedo Cigar Store & Pool Parlor

106 S. ELM

H. BURKHIMER

PHONE 499

High-Grade Cigars and Tobaccos

Daily Newspapers and Periodicals

JENKINS

(444)

KOONTZ

Electric

Refriger-  
ators

Electric

Irons

Electric

Sewing

Machines

N.C.P.S.Co.

Phone 331

Jenkins Jessie Miss weaver h 82 17th  
Jenkins Minnie Miss weaver h 82 17th  
Johnson John, mill hand bds 29th 17th  
Johnson Mattie Mrs, h 11 Cedar  
Johnson Monroe, mill hand bds 17 17th  
Johnson Rogers R, weaver h 83 17th  
Jolly Berta Mrs, h 27 17th  
Jones Annie Miss, mill hand h 85 18th  
Jones Aquillin Q, h 23 11th  
Jones Carrie Miss, spinner h 78 18th  
Jones Jane wid Franklin, h 78 18th  
Jones John, weaver h 4 Water  
Jones Martha E wid R W, h Water  
Jones Pearl Miss, spooler h 23 11th  
Jones Sarah wid Silas, h 78 18th  
Jordan Edna Miss, spooler h 76 19th  
Jordan Ethel Miss, weaver h 76 19th  
Jordan Hattie Mrs, h 6 Cedar  
Jordan Napoleon B, mill hand h 76 19th  
Jordan Sandy, mill hand h 75 19th  
Justice Rufus W, weaver h 90 14th

K

Kellum Annie Miss, spinner h 9 12th  
Kellum Hallie Miss, mill hand h 9 12th  
Kellum J Herman, elk White Oak Mills Store Co No 2 h co  
Kellum Thomas L, mill hand h 9 12th  
Kezee Taylor, weaver h 81 18th  
Kippett John R, mill hand h 85 15th  
Kirk William, mill hand h 47 20th  
Kirkman Adrian, beamer h 1 Cedar  
Kirkman George, carder h 1 Cedar  
Kirkman Walter, lab h 1 Cedar  
Kivett Naney J Miss, h 83 15th  
Kivett Robert L, weaver h 83 15th  
Knight Alfred W, mill hand h 46 20th  
Knight William P, physieian 86 16th  
Knox George M, weaver h 54 20th  
Koontz Hattie wid Lindsay, h 2 Vine  
Koontz Pearl Miss spooler h 2 Vine

Insure your Property in the

and keep your money at home

Dixie Fire Insurance Company Assets over \$1,500,000.00

of GREENSBORO, N. C.

Represented by all Agents

# The Life Insurance Company of Va.

Issues all the most approved forms  
of Life Insurance Contracts from  
\$500.00 to \$25,000.00.

WITH PREMIUMS PAYABLE QUARTERLY, SEMI-ANNUALLY and ANNUALLY

T. M. HARGRAVE, Superintendent, Rooms 300-01, 3rd Floor, McAdoo Building,

Greensboro, N. C.

LAMB

(445)

LOMAN

## L

Lamb Edward, beamer bds 11 Cedar  
 Lassiter S T Rev, pastor White Oak Methodist Episcopal  
 Church bds 1 12th  
 Lassiter William, mill hand h 49 20th  
 Lawrence John H, beamer h 6 11th  
 Layell Julia Miss, spooler h 61 21st  
 Ledbetter Cora Miss, weaver h 12 Cedar  
 Ledbetter John, mill hand h 9 Water  
 Ledbetter John, mill hand h 28 Cedar  
 Ledbetter Nannie Miss, weaver h 12 Cedar  
 Ledbetter Zachariah J, h 12 Cedar  
 Ledwell Lou Miss, weaver h 56 17th  
 Ledwell Margaret wid John, h 56 17th  
 Lee Hugh S, clk White Oak Mills Store h 24 17th  
 Lefort Ernest J, overseer dyers white Oak Cotton Mills h 25 14th  
 Leonard Eli T, weaver h 109 16th  
 Leonard Grace Miss, weaver h 5 17th  
 Leonard John, mill hand h 5 17th  
 Leonard Laura E wid Alfred h 13 17th  
 Leonard Maude Miss, h 13 17th  
 Leonard William H, weaver h 13 17th  
 Lewey Arthur, carder h 31 Maple  
 Lewey Elizabeth wid John H, h 31 Maple  
 Lewey Emma Miss, h 31 Maple  
 Lewey James A, carder h 31 Maple  
 Lewey Sylvester, mill hand h 76 18th  
 Liggan James D, weaver h 28 Cedar  
 Liggans William, weaver bds 48 20th  
 Lineberry Dora Mrs, spoler h 65 18th  
 Lisk Edward, painter h 9 12th  
 Lisk Ernest, watchman h 15 11th  
 Lisk Gertie Miss, h 22 Vine  
 Lisk William E, mill hand h 22 Vine  
 Lockamy James, weaver bds 16 16th  
 Loman Coley, mill hand bds 11 12th  
 Loman Edward, mill hand h 13 Maple  
 Loman J Edward, weaver h 51 21st  
 Loman Robert J, engrn h 11 12th  
 Loman Robert J, mill hand h 60 19th

Ellis,  
Stone  
& Co.



Sole Agents

for

Thompson's

Glove-Fit-  
ting Corsets

and

Lord &

Taylor's

Hosiery and

Underwear



Ellis,  
Stone  
& Co.

The One  
Price  
Store

# Kellam Hospital

Cures Cancers, Tumors and  
Chronic Sores

PHYSICIANS TREATED FREE  
RICHMOND, VIRGINIA

SEE OPPOSITE PAGE 180

Garden Seeds and Bulbs for both  
Fall and Spring Planting at : : :

**Gardner's**

OPPOSITE POST OFFICE

LOMAN

(446)

MANNING

Hartford, Conn.  
New York, N. Y.  
Greensboro, N. C.

PHONE 277

AEVIA LIFE INSURANCE CO.  
NATIONAL SURETY CO.

W.M. B. MERRIMON, GENERAL AGENT

Accident, Health and Liability Insurance  
Bonds and Burglary Insurance

Loman William F, mill hand bds 11 12th  
Lothery Edward, mill hand h 78 17th  
Lovett Timothy, mill hand h 6 Cedar  
Loving Nannie wid William h 118 16th  
Lower Charles, loom fixer h 1 12th  
Lower Eva Miss, spooler h 1 12th  
Lower Wiliam, mill hand h 1 12th  
Lucas Audley Miss, weaver h 23 Maple  
Lucas Clara Miss, spinner h 23 Maple  
Lucas Mattie E wid Magruder h 23 Maple

**M**

McCafferty John A, mill hand h 50 17th  
McCaskill Lonnie, weaver bds 18 17th  
McClintock Carrie Mrs, h 40 20th  
McCollum Thomas A, weaver h 30 11th  
McCormick Richard, mill hand h 49 20th  
McDonald Archibald J dyer h 84 20th  
McDonald Rebecca Miss, h 17 Vine  
McDowell Andrew, loom fixer h 13 12th  
McDowell James C, weaver h 9 Cedar  
McDowell Lee, mill hand h 9 Cedar  
McLemore Jesse A, clk h 84 16th  
McLeod Kate Miss, spooler bds 38 17th  
McLeod William T, weaver h 38 17th  
McLoftin Alfred, weaver bds 38 17th  
McPherson Hassie Miss, spinner h 17 12th  
McPherson James W, propr White Oak Inn  
McPherson Kate Miss, spinner h 17 12th  
Mabe Daniel R, mill hand h 86 18th  
Mabe Hugh, mill hand h 66 20th  
Mabe Maude E Miss, h 86 18th  
Mabe Walter H, lab h 86 18th  
Mabrey Ebenezer M, mill hand h 54 19th  
Maness Bertie Miss, weaver h 2 Cedar  
Maness Reginald, mill hand h 86 13th  
Maness Rosana P wid Thadberry, h 2 Cedar  
Mangum Alvin H, overseer mehsts White Oak Cotton Mills h  
84 16th  
Manning Mary Miss, h 67 20th

**J. Ed. Albright** Plumbing and Specialties

214 W. Market

Phone 440

Residence Phone 349



400 South 9th St.

Richmond, - Va.

# Montague Mfg. Co.

Sash, Blinds, Doors,  
Frames, Columns,  
Brackets, Porch Work,  
Mantels. Etc.

(See bet pages 278 and 279)

MARKS

(447)

MOORE

Marks Bessie Miss, weaver bds 111 17th  
 Morrison William J, weaver h 48 20th  
 Martin Robert L, ship elk White Oak Cotton Mills h 25 Vine  
 Martindale John L, mill hand h 72 19th  
 Matheney Thomas, weaver bds 31 18th  
 Matthews Claude, mill hand bds 29 17th  
 Mayes Beulah Miss, spooler h 3 12th  
 Mayes Maxey, mill hand h 3 12th  
 Mayes Thomas G, mill hand h 3 12th  
 Mayes Willie Miss, spooler h 3 12th  
 Mays Maxton M, barber h 3 12th  
 Medley Joseph, weaver h 18 11th  
 Medlin Hoyle, mill hand h 19 11th  
 Medlin Joseph, mill hand bds 19 11th  
 Melvin Marshall F, mill hand h 24 11th  
 Merritt William L, weaver h 50 19th  
 Michael William, weaver bds 69 18th  
 Michaux Roche Miss, teacher White Oaks Graded Schol h  
 836 w Market City  
 Milliken Martha Miss, mill hand h 9 Maple  
 Mills Anders, foreman h 15 12th  
 Mills Everett, bricklyr h 24 Cedar  
 Mills Joseph, mill hand h 29 18th  
 Mills Lottie Miss, spooler h 15 12th  
 Mills Zelia A, beamer h 72 20th  
 Minor Ernest, mill hand h 59 20th  
 Mitchell Henry, mill hand h 112 15th  
 Mitchell Thomas, lab h 107 16th  
 Mobley James B, spinner h 10 Water  
 Moody David, weaver bds 27 Maple  
 Moody Joseph, mill hand h 26 11th  
 Moore Annie Miss, spooler bds 16 Vine  
 Moore Charles E, carp h 66 19th  
 Moore Charles W, mill hand h 66 19th  
 Moore Janie Miss, spooler h 16 Vine  
 Moore Laura L wid William B. h 16 Vine  
 Moore Lorena Miss, spooler h 16 Vine  
 Moore Paul V, mill hand h 66 19th  
 Moore Porter F, mill hand h 66 19th  
 Moore Walter E, mill hand h 2 Water

**Picture  
 Frames  
 Mirrors  
 Mouldings  
 Photo-Enlarg-  
 ing  
 "High Art"  
 Subjects**

**G  
 R  
 E  
 E  
 N  
 S  
 B  
 O  
 R  
 O**

**A R T  
 &  
 MFG. Co.**

**WHOLESALE  
 RETAIL**

**108 W.  
 Washington  
 Phone 926.**

**Carolina Cornice  
 and Skylight Co.**

**Anything in Sheet Metal Work**

Southern Ry. and Ashe St.

PHONE 256

# John T. Hunt & Co.

**CONTRACTORS  
AND BUILDERS**

603 WALKER AVENUE

PHONE 878

Estimates Furnished on Application

## Central Hardware & Mantel Co.

Mantels, Tiles and Grates, and Builders' Hardware

314 SOUTH ELM STREET

PHONE 166

MORELAND

(448)

ODOM

Moreland Callie Miss, finisher h 29 Maple  
Moreland Redford, mill hand h 29 Maple  
Moreland Perry, h 29 Maple  
Morgan Daniel, carder h 84 19th  
Morgan James H, mill hand h 85 19th  
Morgan Solomon, mill hand h 85 19th  
Morgan Thomas A, mill hand h 74 13th  
Morris Richard, mill hand h 80 17th  
Morris Richard M, carder h 83 19th  
Morton Henry, weaver h 13 Maple  
Moss Thomas, weaver h 74 20th  
Murray Alfred, weaver h 13 Maple  
Murray John, mill hand h 17 Maple  
Murray John J, weaver h 67 20th  
Murray Noah, weaver h 16 11th  
Murray Reuben W, loom fixer h 5 11th

N

Nall Daniel, lab h 7 17th  
Nall Emma C Miss, weaver h 7 17th  
Nall Frank, carder h 7 17th  
Nall Martha Miss, spinner h 7 17th  
Nall Sarah C, wid John h 7 17th  
Nance Frank, mill hand h 76 20th  
Nance Henry C, beamer h 69 20th  
Nance Lula Miss, spinner h 76 20th  
Neal Frank, mill hand h 16 17th  
Newby George, weaver h 8 Water  
Nicks Luther, weaver h 110 15th  
Noah Cicero, mill hand h 77 18th  
Noah Cora Miss, h 30 Vine  
Noah James E, carp h 30 Vine  
Noah Marion W, clk White Oak Mills Store h 12 Campbell  
Norwood Ethel Miss, mill hand h 103 17th

O

Oakes James S, weaver h 12 16th  
Oakes Pluma Miss, weaver h 12 16th  
Oakley George W, mill hand h 47 21st  
Odom Joseph, mill hand h 62 17th

Tool Making  
Gasoline Engines

## Clymer Machine Co.

PHONE 121

No Job  
Too Big  
No Job  
Too Small

# Cape Fear Manufacturing Co.

LUMBER AND SHINGLES.

Phones 70 and 96.

Whittington St. and Southern Ry.

ODOM

(449)

PAYNE

Odom Nannie wid James h 62 17th  
Oldham Jefferson D, h 63 18th  
Oldham Mary Miss, spooler h 63 18th  
Oldham Steadman, mill hand h 63 18th  
Oldham Thomas W A, mill hand h 63 18th  
Osborne Lee, weaver h 53 20th  
Owens A Frank, loom fixer h 17 17th  
Owens Addison, mill hand h 21 17th  
Owens Beulah Miss, spinner h 17 17th  
Owens Daniel W, h 84 14th  
Owens Minnie Miss, weaver h 84 14th  
Owens Mona Miss, h 21 17th  
Owens Neely Miss, spinner h 84 14th  
Owens Peter, h 5 Water  
Owens Walter, weaver h 17 17th  
Owens William, mill hand h 84 14th  
Ozment Grover, mill hand h 7 12th

## P

Pace Frank, weaver h 32 17th  
Pace Haywood, farmer h 32 17th  
Pace Henry, weaver h 32 17th  
Pace Lee, mill hand h 78 18th  
Pace Robert R, mill hand h 35 18th  
Page Frank, weaver h 11 Maple  
Page John, beamer h 64 20th  
Parks Lizzie May Miss, h 13 17th  
Parr Romulus, weaver bds 111 17th  
Parrish Benjamin, weaver h 30 Cedar  
Parrish Walter, mill hand h 61 21st  
Pasehal Robert, mill hand h 17 Maple  
Patterson Callie Miss, mill hand h 10 17th  
Patterson Rufus M, mill hand h 10 17th  
Patterson Sybel wid John h 48 17th  
Paul Florenee G Miss, h 25 17th  
Paul R Edward, clk White Oak Mills Store h 25 17th  
Payne George H, mgr White Oak Mills Store Co No 2 h 82  
20th  
Payne Jasper, lab bds 79 19th  
Payne Julia Miss, h 82 20th

“MACK,” The Sign Man

PHONE 464

**CUNNINGHAM BROS**  
COAL AND WOOD  
PROPRIETORS CITY DRAY LINE

PHONE  
8

# MRS. S. WITHERSPOON SUMMERS

308 Dixie B'ld'g

Oppo. Hotel Guilford

Reasonable Rates

Office Phone 519

Court Reporter, Public Stenographer and Employment Agency : : : : :

Multigraph Work : : : : :

Satisfaction Guaranteed

E. D. TESSIER, Supt.

## Central Carolina Construction Co., Inc., General Contractors

J. N. LONGEST, Sec.-Treas.

W. C. BAIN, Pres.

All Classes of Building Steel Construction Reinforced Concrete

Fire Proofing

PAYNE

(450)

RILEY

Payne Nancy wid J H, h 82 20th  
 Pegram Emma Miss, spooler h 89 14th  
 Pegram Julia F Miss, h 16 Water  
 Pegram Sallie Miss, spooler h 16 Water  
 erdue Arthur, mill hand h 82 14th  
 Person Floyd, mill hand h 20 17th  
 Pettigrew Callie Miss, spinner h 14 Water  
 Pettigrew James T, carp h 14 Water  
 Pettigrew Luther, mill hand h 14 Water  
 Pettigrew William, mill hand h 118 16th  
 Phillips Eugene J, engnr h 90 14th  
 Porter Vann, mill hand bds 29 17th  
 Powell Thomas W, carp h 79 19th  
 Powers Frank, mill hand bds 13 Cedar  
 Preddy Carl, foreman h 34 17th  
 Pritchard William M, weaver h 41 20th  
 Pugh Icey L Miss, weaver h 85 15th  
 Pugh Lorena wid Cohen, h 80 17th  
 Pugh Louisa E Mrs, h 85 15th  
 Pugh Martha L Miss, weaver, h 85 15th  
 Pugh Walter F, weaver h 56 19th  
 Pugh William P, mill hand h 80 17th

### R

Raji Ida Miss. weaver h 3 Maple  
 Rattler Lula Mrs, h 60 19th  
 Rayburn Charles, mill hand h 7 Water  
 Rayburn Clara Miss, spinner h 7 Water  
 Rayburn Ida wid Charles h 7 Water  
 Rayle Robert, mill hand bds 86 13th  
 Reed Beulah Miss, spinner h 83 18th  
 Reed James, weaver h 75 18th  
 Reed William T, mill hand h 83 18th  
 Rice Joseph B, weaver h 16 16th  
 Rich George, h 2 Water  
 Richardson Elza Miss, school 15 Maple h 308 w Washington  
 Rieker Ida Mrs, bds 1 Cedar  
 Riddle Edward, oiler h 68 17th  
 Riddle Wiley R, mill hand h 68 17th  
 Riley Arthur, weaver h 97 17th

## Greensboro Pressing Club

234½ S. ELM

W. N. HINTON, Propr.

## HIGH-GRADE Cleaning and Pressing

Phone 162



# Columbia Laundry Co.

## Launderers, Cleaners, Dyers

PHONES 176-633

RILEY

(451)

SEAWELL

Riley Mamie Miss, weaver h 97 17th  
 Scott Maggie Miss, spooler h 7 Cedar  
 Robbins Guthrie, beamer bds 69 18th  
 Robbins Letitia Miss, spooler h 86 17th  
 Robertson C Posey, weaver h 11 Maple  
 Robinson Bessie Miss, weaver h 11 516 th  
 Robinson Thomas A, weaver h 115 16th  
 Rogers William M, clk White Oak Cotton Mills h 25 Vine Revolution  
 Roper James, mill hand bds 13 Cedar  
 Rorer Abraham A, weaver h 78 19th  
 Rorer Nora S Miss, h 78 19th  
 Roten A Walter, stengr h 9 17th  
 Roten Alexander, carp h 917th  
 Roten Carrie Miss, teacher h 9 17th  
 Roten Mattie Miss, h 9 17th  
 Ruffin Charles, mill hand h 15 Cedar  
 Rumbley Porter, mill hand h 46 19th  
 Russell Charles, mill hand h 10 Vine  
 Russell Lester, mill hand h 10 Vine  
 Russell William, mill hand bds 21 Maple

**S**

Sadler Everett, weaver bds 7 Cedar  
 Sadler Solomon, loom fixer bds 7 Cedar  
 Sanders Lester, carder h 87 14th  
 Sanford Alice Miss, spooler h 16 Cedar  
 Sanford Edward C, beamer h 16 Cedar  
 Sanford Lillian Miss, weaver h 16 Cedar  
 Sanford Rosa Miss, finisher h 16 Cedar  
 Scales Peter, mill hand h 68 20th  
 Schoolfield Daniel E O, loom fixer h 81 17th  
 Schoolfield James, weaver h 110 16th  
 Scott Annie wid Jerry, h 7 Cedar  
 Scott Benjamin, mill hand h 7 Cedar  
 Scott Daisy, spooler h 7 Cedar  
 Scott John A, loom fixer h 32 Vine  
 Scott Maggie Miss, spooler h 7 Cedar  
 Seawell Callie Miss, spooler h 35 17th  
 Seawell Edward, lab h 35 17th

**Castings**

Iron and Brass

**C  
O  
O  
K  
-  
L  
E  
W  
I  
S**

Foundry  
Co., Inc.

Fulton St. and  
Southern R.

PHONE 632

**VANSTORY CLOTHING CO.**

236-238 S. Elm St.

*Fair Prices  
With Good Results*

C. H. McKNIGHT, Mgr.

# ODELL HARDWARE CO.

## Mantels, Grates and Tiles

SEAWELL

(452)

SMART

**Gas**

**Stoves**

Seawell Emma Miss, mill hand h 35 17th  
 Seawell Florence Miss, spooler h 35 17th  
 Seawell Kinney, mill hand h 35 17th  
 Seawell Mary wid Albert, h 35 17th  
 Seawell Sallie Miss, spooler bds 35 17th  
 Selden Cornelius, mill hand h 108 15th  
 Selden Monroe, mill hand h 108 15th  
 Shane Porter W, clk White Oak Mills Store h 24 17th  
 Shannon Martin H, weaver h 4 11th  
 Sharp Charles, carder bds 5 12th

**Gas**

**Water**

**Heaters**

Shaw Charles W, lab h 26 17th  
 Shaw Mollie Miss, spooler h 26 17th  
 Shaw Norfleet, lab h 26 17th  
 Sheffield Lonisa Miss, h 106 16th  
 Shepherd Emma F Miss, spooler h 31 17th  
 Shepard John H, peddler h 31 17th  
 Sholes Bessie Miss, spinner h 80 19th  
 Sholes Fronney Mrs, h 80 19th  
 Sholes Pearl Miss, spinner h 80 19th  
 Shores Hester Miss, h 25 Cedar  
 Short Bartlett H, h 76 17th

**SOLD**

**EASY**

**TERMS**

Short Jessie Miss, weaver h 76 17th  
 Short John L, weaver h 16 11th  
 Shropshire Annie Miss, h 23 17th  
 Shropshire Bruce, weaver h 23 17th  
 Shropshire Daniel P, mill hand h 23 17th  
 Shropshire Luther, mill hand h 23 17th  
 Simmons Abraham, mill hand h 75 19th  
 Simmons Charles, oiler h 75 19th  
 Simmons Isabel Mrs, h 75 19th  
 Simmons James, mill hand h 75 19th  
 Simpson Benjamin A, clk h 13 Vine  
 Simpson Grace Miss, weaver h 54 17th  
 Simpson Thomas P, weaver h 11 Vine  
 Simpson William E, loom fixer h 54 17th  
 Sloan Catherine wid G W, h 70 20th  
 Smart Ada Miss, spooler h 54 20th  
 Smart Daisy Miss, spooler h 83 14th  
 Smart Eliza Mrs, h 83 14th  
 Smart Rosa Miss, spooler h 83 14th

**N.C.P.S. Co.**

**Phone 331**

Insure your Property in the

and keep your money at home

**Dixie Fire Insurance Company Assets over \$1,500,000.00**

of GREENSBORO, N. C.

Represented by all Agents

# The Life Insurance Co. of Virginia

is a regularly organized Life Insurance Company operating under a Special Charter from the State of Virginia. : : : : :

ORGANIZED 1871

HOME OFFICE

RICHMOND, VA.

T. M. HARGRAVE, Supt., Rooms 300-01, 3rd Floor, McAdoo Bldg., Greensboro, N. C.

SMITH

(453)

SWINK

Smith Abraham, mill hand h 26 Cedar  
 Smith Annie wid Haywood, h 13 Cedar  
 Smith Ashley, finisher h 34 17th  
 Smith Bernard, weaver h 38 17th  
 Smith Charles, mill hand bds 48 20th  
 Smith Charles, weaver h 22 Cedar  
 Smith John J, carder bds 28 17th  
 Smith Martin L, mill hand h 108 16th  
 Snider John, mill hand h 77 18th  
 Snider Spruce, mill hand h 75 18th  
 Snyder James, mill hand h 77 19th  
 Sochs Mollie wid Rufus, h 11 Maple  
 Sochs Roscoe C, mill hand bds 11 Maple  
 Sochs William P, weaver h 45 20th  
 Souther Blaney, mill hand h 29 17th  
 Souther Fannie wid William, h 29 17th  
 Souther Lula Miss, stengr h 29 17th  
 Southers Sarah Miss, weaver bds 1 11th  
 Spargo William, mill hand bds 8 Cedar  
 Spencer John, carder bds 4 Cedar  
 Spry Ellison H, mill hand h 29 Vine  
 Spry Jennie Miss, weaver h 29 Vine  
 Spry Maggie Miss, h 29 Vine  
 Stacey Roland B, loom fixer bds 4 Cedar  
 Stacey Rowe, mill hand h 28 11th  
 Stafford Eula Miss, weaver h 27 17th  
 Stafford Jesse P, h 25 11th  
 Stafford Lee Miss, weaver h 27 17th  
 Stafford Martha M wid John W, h 27 17th  
 Stafford Wade E, loom fixer h 71 20th  
 Starr Reginald, clk in charge White Oak Mills P O h Proximity  
 Stogner Lonnie, mill hand bds 18 17th  
 Stone Wallace, finsher bds 34 17th  
 Stone William, carder h 77 19th  
 Strong Claude, mill hand h 78 20th  
 Strong Harvie, weaver h 78 20th  
 Strong William R, carp h 78 20th  
 Sutton John E, beamer h 9 11th  
 Swink Emma Miss, spinner h 27 Maple

Ellis,  
Stone  
& Co.



The  
Home of  
Depend-  
able  
Mer-  
chandise  
for  
Ladies



Ellis,  
Stone  
& Co.

The One  
Price Store

# Kellam Hospital

*Cures Cancers, Tumors and  
Chronic Sores*

PHYSICIANS TREATED FREE  
RICHMOND, VIRGINIA

SEE OPPOSITE PAGE 180

# Howard Gardner

Opposite Post Office

Phones, 23 and 428

# Prescription Druggist . .

Automobile  
Bonds  
Burglary

Health  
Liability  
Plate Glass

Life  
Fire  
Accident

**Insurance**

See **WM. B. MERRIMON,**  
Dixie Building  
Phone 277

## SWINK

(454)

UPCHURCH

Swink Jackson, weaver h 27 Maple  
Swink Thomas R, mill hand h 27 Maple  
Sykes Annie Miss, weaver h 12 Vine  
Sykes Cato, weaver bds 34 17th  
Sykes Cora H Miss, mill hand h 12 11th

## T

Taylor Charles, carder h 112 14th  
Terrell John W, mill hand h 105 17th  
Terry Charles T, weaver h 100 16th  
Terry Sarah F wid Stephen L, h 107 15th  
Tesh Solomon A, weaver h 69 18th  
Tew John E, weaver h 74 19th  
Thigpen Bowman, mill hand h 87 15th  
Thigpen Kit V, overseer finishers White Oak Cotton Mills h 87  
15th

Thomas James M, mill hand h 11 17th  
Thomas John E, mill hand h 11 17th  
Thornbro David C, h 84 18th  
Thornbro Dora wid Sidney, h 84 18th  
Thornbro Lena O Miss, spooler h 84 18th  
Thornbro Mary E Miss, h 84 18th  
Thornbro Roy, carder h 84 18th  
Thornbro William C, carder h 84 18th  
Tickel Henry M, barber White Oak Mills, h 14 16th  
Tisenger Carl, electrician h 19 Vine  
Toler Ollie, weaver bds 5 12th  
Trogon George, beamer h 17 Cedar  
Trogon James A, weaver h 18 Cedar  
Trogon Lottie Miss, weaver h 8 17th  
Trogon Noah C, beamer h 8 17th  
Trollinger William V, engnr h 1 Vine  
Trull Frank M, weaver h 21 11th  
Turner Baxter, weaver bds White Oak Inn  
Turner Joseph, weaver bds 5 12th

## U

Umstead J Nathaniel, driver White Oak Mills Store h 24 17th  
Upchurch George, lab h 26 17th

# J. Ed. Albright Plumbing and Specialties

214 W. Market

Phone 440

Residence Phone 349



Yellow Pine  
White Pine  
Hardwoods  
(See bet pages  
278 and 279)

# LUMBER

WOODWARD & SON, Richmond,  
Virginia.



VANCERNNON

(455)

WHITE

## V

Vancernnon Orlando R, weaver h 28 17th  
Vaughan Ella Mrs, h 30 17th  
Vaughan Lillie Miss, spooler h 30 17th  
Vernon Carrie Miss, spooler h 64 19th  
Vernon Emma wid John, h 64 19th  
Vernon James, mill hand h 64 19th

## W

Walden Thomas A, loom fixer h 4 Cedar  
Walker Andrew, weaver h 113 17th  
Walker Annie wid John, h 25 Maple  
Walker William, bricklyr h 20 Cedar  
Wall Martha, spooler h 25 11th  
Ward Eli T, painter h 39 17th  
Ward Esther Miss, mill hand h 39 17th  
Ward Josie Miss, mill hand h 39 17th  
Ware Mervin, mill hand h 31 18th  
Ware Wade H, mill hand h 31 18th  
Watkins Mattie Miss, h 82 15th  
Watkins John, dyer h 82 15th  
Watkins John L, mill hand h 6 Vine  
Watson Charles, carder h 103 15th  
Watson Ella Miss, spinner h 103 15th  
Watson Mary F wid James, h 103 15th  
Way Leander, mill hand h 48 17th  
Weaver Bettie Mrs, h 2 11th  
Weaver Edward, weaver h 2 11th  
Weaver Maggie Miss, weaver h 2 11th  
Webster Charles, weaver h 87 14th  
Webster Clarence V, bkkpr White Oak Cotton Mills h 20 Vine  
Webster Joseph A, office boy White Oak Cotton Mills h 11 Maple  
Webster Monroe W, clk White Oak Cotton Mills Store h 24 17th  
Wells Percy, weaver h 111 16th  
Wheeler John H, mill hand h 75 17th  
Wheeler Thomas J driver h 41 21st  
Wheeler William, mill hand h 75 17th  
White Ashley, weaver h 81 20th  
White James E, mill hand h 57 21st  
White Oak Baptist Church, 21st cor Pine, Rev W H Eller pastor

Picture

Goods

Wholesale

Retail

**G  
R  
E  
E  
N  
S  
B  
O  
R  
O  
  
A  
R  
T  
  
&  
MFG. Co.**

108 W. Washington

Phone 926

**Carolina Cornice  
and Skylight Co.**

Manufacturers of  
**Cornices, Skylights  
and Ventilators**

**Southern Ry.  
and Ashe St.  
Phone 256**

# Fariss, Klutz Drug Company

Opposite Hotel Guilford

PHONE 36

Cone  
Sign  
Works  
342 S. Elm  
Phone 1200  
**I**  
**S**  
**I**  
**G**  
**N**  
**S**  
**I**  
Successors to  
Henley  
Cone Sign  
Works

WHITE

(456)

WOOLEN

White Oak Cotton Mills, cotton mnfrs Southern Ry n of Proximity, Caesar Cone pres, J W Cone v-pres, Bernard M Cone sec-treas

White Oak Graded School, White Oak Mills Miss Mary Cator prin  
White Oak Inn, 17 12th, James W McPherson propr

White Oak Methodist Episcopal Church (South), Rev S T Lassiter pastor

White Oak Mills Post Office, White Oak Mills Store, Reginald Starr clk in charge

White Oak Mills Store, White Oak Mills, Rufus Bridges mgr

White Oak Mills Store Co No 2, 16th cor Summit av, G H Payne mgr

Whitfield Henry, beamer bds 7 Cedar

Whitt Walter R, carder h 84 19th

Whittley William P, beamer h 61 18th

Wicks William, beamer h 109 17th

Wilkins Charles D, receiving clk White Oak Cotton Mills h 10 Campbell

Williams David D, mill hand h 78 13ht

Williams Lizzie Miss, spinner h 78 13th

Williams Pinkney P, h 78 13th

Williams Robert D, mill hand h 109 15th

Williams Rosa Miss, spooler h 78 13th

Williamson Corney B, weaver h 5 Water

Williamson Carney C, h 18 17th

Williamson Emma Miss, h 18 17th

Williamson John L, weaver h 18 17th

Williamson William A, weaver h 3 11th

Wilson Allie Miss, stengr White Oak Cotton Mills

Wilson Jesse L, carder h 104 16th

Wilson William D, mill hand h 104 16th

Woods Eliza wid James, h 81 19th

Woods John Y, mill hand h 59 18th

Woods Luther, mill hand h 81 19th

Woods Myrtle Miss, weaver h 40 17th

Woods Nathaniel, mill hand h 8 11th

Woods Richard, beamer h 40 17th

Woolen Adgie Miss, mill hand h 79 18th

Woolen Charles, beamer h 79 18th

Woolen Jessie Miss, mill hand h 79 18th

Machinery  
Repairs

## Clymer Machine Co.

Machinery  
Built to Order

PHONE 121

# Guilford Lumber Mfg. Co.

523-531 ASHE STREET

Long Distance Phone No. 6 and North State

Dealers in all Kinds of  
ROUGH AND DRESSED LUMBER

Plate and Window Glass

Agents for Paroid Roofing, the Roof that  
Lasts and the Roof that Everybody Uses

WOOTEN

(457)

YOUNGER

Wooten John, mill hand bds 78 17th  
Wootters Bessie Miss, mill hand h 99 17th  
Wootters Mary Miss, mill hand h 99 17th  
Wootters Mary wid Charles, h 99 17th  
Wray John H. weaver h 19 17th  
Wray Lottie Miss, spinner h 19 17th  
Wray Maude Miss, spinner h 19 17th  
Wray William, mill hand h 23 17th  
Wray William, mill hand bds 28 17th  
Wrenn David, mill hand h 13 Maple  
Wrenn William, beamer h 12 11th  
Wyatt Jefferson A, weaver h 107 15th  
Wyatt Julius, weaver h 33 18th  
Wynne Harold, mill hand bds 34 17th  
Wyrick Charles, weaver h 3 Maple  
Wyrick Edward, mill hand h 58 20th  
Wyrick Edward O. carp bds 11 12th  
Wyrick George, mill hand h 3 Maple  
Wyrick George W. roofer h 5 Maple  
Wyrick Grover V, mill hand h 88 15th  
Wyrick Ida Miss, weaver h 3 Maple  
Wyrick John A, dep sheriff h 88 15th  
Wyrick Louisa J wid John H. h 3 Maple  
Wyrick Walter, loom fixer h 13 Maple

Y

Yarborough Hannah Mrs, h 48 17th  
Yarborough Mattie Miss, spinner h 80 20th  
Yarborough Reuben, weaver bds 69 18th  
Yarborough William R, mill hand h 80 20th  
York Annie Miss, spooler h 83 18th  
Young Bernard G, mill hand h 89 14th  
Young George, mill hand bds 84 19th  
Younger Amanda wid Hogan, h 23 Vine  
Younger May Miss, spinner h 23 Vine  
Younger Montgomery, mill hand h 23 Vine

**ROWE & ROACH CO., Inc.**  
MARBLE, GRANITE and STONE for Building and Cemetery Work.

GRANITE BUILDING WORK A SPECIALTY.

Marble Yard: Cor. W. Market and Greene Sts. Phone 64. Granite Yard: West Lee, Corner Railroad Ave. Phone 247.

# “Send it to DICK”

# Leak, Halladay Co.

Incorporated

112 W. Washington St. Phone 204

## Exclusive Carpet and Wall Paper Store

*We carry everything in the Carpet and Wall Paper Line, and will make it to your interest to see us before placing your order :: :: ::*

(458)

E. D. TESSIER, Supt.  
Fire Proofing  
J. N. LONGEST, Sec-Treas.  
Steel Construction Reinforced Concrete  
W. C. BAIN, Pres.  
All Classes of Building  
Central Carolina Construction Co., Inc., General Contractors

# Acme Road Machinery Co.

Factory: Frankfort, New York

Stone Crushers, Elevators, Screens, Road Machines, Dumping Wagons.  
"TISCO" Manganese Crusher Parts, Repairs for all makes of Crushers and Road Machines.

*E. F. CRAVEN, General Sales Agent*

118 W. Market St.

GREENSBORO, N. C.

Who makes money  
Who sells goods  
Who has something laid aside when  
old age comes  
Who can accomplish the above de-  
sired points



THE ADVERTISER IN THE

## SOUTHERN ALMANAC

Published by HILL DIRECTORY CO.

PHONE 562

P. C. BOX 733

## F. A. WESTON ARCHITECT

406-407-408 McADOO OFFICE BUILDING, 113 S. ELM

# Greensboro Drug Co.

"On the Square"

Filling Prescriptions our Specialty

Max T. Payne, Mgr.  
Cor. opposite Post Office

Two Phones, 830 and 704

# Business Directory

BUSINESS

(459)

DIRECTOR

## Abstracts of Title

Guilford Abstract & Title Office 104 court sq

## Addressing and Mailing

**HILL DIRECTORY CO**, 823 Mutual Bldg, Richmond, Va

## Agricultural Implements

Beall Hardware & Implement Co, 114-116 w Market

Case J I Threshing Machine Co, 215 Buchanan

Petty-Reid Co, 327 e Davie

## Almanacs

**HILL'S SOUTHERN ALMANAC**, 823 Mutual Bldg, Richmond Va.

## Aniline Manufacturers

Kalle & Co (Inc), 10-12 Greensboro Loan & Trust Co Bldg

Leisel Color Co, 420 Ashe

## Apartment Houses

Gilmer Flats, 418 n Elm

Jennings Apartments (The), 119 w Market

## Architects

Brewer Wells L, 225½ s Elm

Gambier Richard, 405 So Life & Trust Bldg

Benbow Arcade  
Clapp's Fine Footwear for Men  
205 S. Elm—Phone 817.  
**Ricks-Donnell-Medearis Company**

## **WILLS BOOK AND STATIONERY CO.** **BOOKSELLERS, STATIONERS and OFFICE OUTFITTERS**

206 S. Elm St.

PHONE 194

Office Supplies of all kinds, Typewriters and Filing Cabinets

# Tuxedo Cigar Store & Pool Parlor

106 S. ELM

H. BURKHIMER

PHONE 499

High-Grade Cigars and Tobaccos

Daily Newspapers and Periodicals

BUSINESS

(460)

DIRECTORY

## Cook

with

## GAS

Use

## Elec-

## tric

## Power

N. C. P. S. Co.

Phone 331

Hopkins James H, 233½ s Elm  
**WESTON FRANK A, 406-407-408 McAdoo Bldg**

### Art Goods

**GREENSBORO ART & MNFG CO, 108 w Washington**

### Artists

\*Bridges Thomas H, 209 e Market  
Winfrey Leonard, 1002 Dillard

### Asbestos Manufacturers

Carolina Asbestos Mnfng Co, 116 s Elm

### Attorneys at Law

Adams Spencer B, 115 Court sq  
Barringer John A, 113 Court sq  
Beall Thomas S, 108 n Elm  
Bradshaw & Sherrod, 109 Court sq  
**BROOKS AUBREY L, 502 Dixie Bldg**  
Brown S Glenn, 108 n Elm  
Bynum William P Jr, 106 Court sq  
Copeland E W, 117 Court sq  
**DOUGLAS & DOUGLAS, 4-5 Greensboro Loan & Trust Bldg**  
**EURE NATHANIEL L, 100 Court sq**  
**HARRISON ROGER W, 104 Court sq**  
**HOBGOOD FRANK P JR, 108 n Elm**  
**JUSTICE & BROADHURST, 202-204 McAdoo Bldg**  
King & Kimball, 106 n Elm  
Kuykendall Edgar D, 101½ e Market  
\*Mitchell George H, 209 e Market  
Morehead & Sapp, 104½ n Elm  
**MURPHY THOMAS J, 102 Court sq**  
Patton George M, 108 Court sq  
Scales Alfred M, 103 So Life & Trust Bldg  
Scott & McLean, 111 Court sq  
**SHAW & HINES, 403-404 McAdoo Bldg**  
**SHERROD WILLIAM J, 109 Court sq**

Insure your Property in the

and keep your money at home

## Dixie Fire Insurance Company Assets over \$1,500,000.00

of GREENSBORO, N. C.

Represented by all Agents

# The Life Insurance Company of Va. is

The OLDEST Southern Life Insurance Company.  
The LARGEST and STRONGEST Southern Life Insurance Co.  
The PIONEER Southern Industrial Life Insurance Company.

T. M. HARGRAVE, Supt., Rooms 300-01 3rd Floor, McAdoo Bldg., Greensboro, N. C.

BUSINESS

(461)

DIRECTORY

Staples John N, 305 w Market  
Stedman & Cooke, 100 Court sq  
Stern David, 115 n Elm  
Strudwick Robert C, 119 Court sq  
**TAYLOR & SCALES, 400-404 So Life & Trust Bldg**  
**THOMSON & HOYLE, 504-505 Dixie Bldg**  
**WILLIAMS S CLAY, 117 Court sq**  
Wilson Ferguson, 108 So Life & Trust Bldg  
Wright Clement G, 108 n Elm

## Auctioneers

American Realty & Auction Co, 109 e Market  
Gate City Auction Co, 329 s Elm

## Automobiles and Garages

American Motor Co, 117-119 e Market  
Elmore Gas Engine Co, 107 s Davie  
Greensboro Motor Car Co, 216 w Market  
Rosenblatt John M, 308-310 s Davie

## Awnings and Tents

Battie C W & Co, 115 e Market

## Axle Lubricators

Aden Axle Lubricating Co (Inc), 412 So Life & Trust Bldg

## Baggage and Transfer Companies

**GREENSBORO BAGGAGE TRANSFER CO, 118 Buchanan**

## Bakers

Clegg Leonidas L, 358 s Elm  
Union Bakery, 210 n Elm  
Washington Steam Bakery, 719 w Lee

Ellis,  
Stone  
& Co.



Dry  
Goods,  
Notions  
and  
High-  
Grade  
Ready-  
to-Wear  
Gar-  
ments



Ellis,  
Stone  
& Co.

The  
One  
Price  
Store

# Kellam Hospital

*Cures Cancers, Tumors and  
Chronic Sores*

SEE OPPOSITE PAGE 180

PHYSICIANS TREATED FREE  
RICHMOND, VIRGINIA

# Howard Gardner Prescription Druggist . .

Opposite Post Office

Phones, 23 and 428

BUSINESS

(462)

DIRECTORY

Hartford, Conn.  
New York, N. Y.  
Greensboro, N. C.

AEINA LIFE INSURANCE CO.  
NATIONAL SURETY CO.

PHONE 277

W.M. B. MERRIMON, GENERAL AGENT

Accident, Health and Liability Insurance  
Bonds and Burglary Insurance

## Baking Powder Manufacturers

**SOUTHERN MANUFACTURING CO**, mnfrs "Good Luck"  
Baking Powder 11-13 s 12th st, Richmond, Va

## Banks

**AMERICAN EXCHANGE BANK**, 110 e Market  
**BANKS OF SOUTH GREENSBORO**, 524 s Elm  
**COMMERCIAL NATIONAL BANK**, s Elm cor Sycamore  
**GREENSBORO LOAN & TRUST CO**, 313 s Elm  
Greensboro National Bank, 235 s Elm  
**HOME SAVINGS BANK**, 206 n Elm

## Barbers

\*Baker Alexander, Revolution Mills  
Bray T Crawley, 350½ s Elm  
**BREEDEN & FLYNT**, 506 s Elm  
\*Copeland John O, 311 s Elm  
\*Crump, Ruffin & Alexander, 301 s Elm  
\*Davis Eugene, 605 e Market  
Dixon James C, 509 s Elm  
Edwards Charles W, 120 s Elm  
\*Emerson John W, 116½ Buchanan  
Garrett W Ernest, 364 s Elm  
\*Gilmer Alexander, 112 s Davie  
Hotel Benbow Barber Shop, 202 s Elm  
\*Howze William H, 104 Fayetteville  
\*Huntley George W, 205 Lewis  
\*Jones Terry, Ashe nr Benbow  
\*Smith Samuel M, 203 e Sycamore  
Snow John W, 1212 Spring Garden  
\*Standard Shaving Parlor, Sycamore cor Elm  
Tickel Henry M, White Oak Mills  
Vanstory J Walter, 112 w Sycamore  
Weaver Walter B, McAdoo Heights Revolution Hill  
\*Woods William L, 101 w Market

## Bed Manufacturers

Automatic Bed Co, s Elm beyond limits

# J. Ed. Albright Plumbing and Specialties

214 W. Market

Phone 440

Residence Phone 349





**Bicycle Dealers and Repairers**

**DORSETT FRANKLIN A**, 230 s Davie  
White William H, 117 s Davie

**Bill Posters**

West James H, 330 s Elm

**Billiard and Pool Rooms**

Couch & Shafer, 201 s Elm  
**TUXEDO CIGAR STORE AND POOL PARLOR**, 106 s Elm  
Valentine & McIlhenny, 340 s Elm

**Biscuit Manufacturers**

National Biscuit Co, 337 s Davie

**Blacksmiths and Wheelwrights**

Clapp Jasper A, 203 Hughes al  
Clark Edward F, McAdoo Heights, Revolution Hill  
Corl Charles L, 215 e Sycamore  
\*Johnson Neal, 203 n Greene  
Landreth J Frank, 119 Lewis  
\*McLean John S, 817 Ashe  
Overbey W S & Son, 201 Hughes al  
Phillips William H, 122 Lewis  
St Sing, George W, 220 s Davie  
\*Thacker Rufus, 808 e Market  
\*Wagstaff James S, 254 Summit av  
Yost Charles W, 604 Ashe

**Blank Book Manufacturers**

**WADDEY EVERETT CO**, 1105 e Main St, Richmond, Va

**Boarding Houses**

**ALLEN HOUSE (THE)**, 124 Buchanan

Is not the Interior of the house worth considering?

**Consult**

**G  
R  
E  
E  
N  
S  
B  
O  
R  
O  
A  
R  
T  
&  
MFG. Co.**

108W. Washington

Phone 926

Wholesale

Retail

**Carolina Cornice and Skylight Co.** | **Heating and Ventilating**  
Southern Ry. and Ashe St.      PHONE 256

# John T. Hunt & Co.

**CONTRACTORS  
AND BUILDERS**

603 WALKER AVENUE

PHONE 878

Estimates Furnished on Application

BUSINESS

(464)

DIRECTORY

## Central Hardware & Mantel Co.

Mantels, Tiles and Grates, and Builders' Hardware

314 SOUTH ELM STREET

PHONE 166

Atchison Mary F Mrs, 239 n Greene  
Banner House, 215 e Market  
Bogart Mattie H Mrs, 201 n Davie  
Brooks Johnson J, 613 Ashe  
Coleman Fannie A Mrs, 108 n Forbis  
Collins House, 112½ Fayetteville  
Crutchfield Elva Mrs, 330 w Lee  
Cummings Alice J Mrs, 339 w Lee  
Currin Bertie Mrs, 107 e Gaston  
Diek Lena W Mrs, h 122 n Davie  
Dodamead Debbie A Mrs, 303 Gorrell  
Edwards Addie H Mrs, 121 Ashe  
Elwell Mattie C Mrs, 315 Walker av  
Evans R Lonnie, 106 e Lee  
Forest Inn, 210 e Washington  
Foushee Janie Mrs, 111 e Gaston  
Gate City House, 116½ w Market  
Harvey Lon M, 337 Ashe  
Holder Julia M Mrs, 628 s Elm  
Hudson Ida B Mrs, 306 w Sycamore  
Huffine's Annex, 404½ Ashe  
Jefferson (The), 209 Buchanan  
Jernigan Annie Mrs, 612-614 s Elm  
Jeter Lula B Mrs, 114 Library pl  
Johnson Amanda Mrs, 401 Morehead av  
Kirkman Ada C Mrs, 208 Buchanan  
Kirkman Isabella Mrs, 625 s Elm  
Landreth Pattie C E Mrs, 608-610 s Elm  
Langston Elizabeth J Mrs, 206 Buchanan  
Latta House, 214 Buchanan  
Mathews Lelia J Mrs, 127 Church  
McBride Elizabeth Miss, 331 w Lee  
Milham Claude G, 404½ Ashe  
Moore Ora H Mrs, 406 w Sycamore  
Moseley Sallie C Mrs, 406 e Market  
Myrick Annie V Mrs, 219 s Greene  
Phibbs Dora Mrs, 124 w Lee  
Piedmont House, 110 n Greene  
Pugh Nannie Mrs, 120 Buchanan  
Ridge Martha F Mrs, 307 Walker av

Repair Work of Every Description **Clymer Machine Co.** Cast Iron Brazing

PHONE 121

# Cape Fear Manufacturing Co.

DOORS, SASH, BLINDS AND STAIR WORK.

Phones 70 and 96.

Whittington St. and Southern Ry.

BUSINESS

(465)

DIRECTORY

Robinson Samuel J, 227 Smith  
Sharpe Rebecca C Mrs, 328 Gorrell  
South Side Boarding House 629 s Elm  
Stafford Maggie N Mrs, 117 s Forbis  
Stapleton Eliza Mrs, 123 w Lee  
Taylor Landrum G, 736 s Elm  
Trent Addie O Mrs, 352 w Lee  
Troxler Emma Mrs, 343 w Lee and 706 Railroad  
Waggoman Alice C Mrs, 306 w Washington  
Webb Margaret Mrs, 221 Belle Mead av  
Whitt Samuel Mrs, 335 w Lee  
Younts Florence N Mrs, 210 s Forbis

## Bobbin Manufacturers

Sherwood Bobbin & Mnfg Co, 640 s Spring

## Bookbinders

Stone Joseph J & Co (Inc), 110-112 e Sycamore  
**WADDEY EVERETT CO**, 1105 e Main St, Richmond, Va

## Booksellers and Stationers

**WILLS BOOK AND STATIONERY CO**, 206 s Elm

## Boots and Shoes

(See Shoe Dealers, Etc)

## Bottlers—Soft Drinks

Greensboro Coca-Cola Botting Co, 112 Fayetteville  
Greensboro Steam Bottling Works, 906 Dakota  
Huffine's D R Bottling Works, 420 Ashe  
Pepsi-Cola Co, 238 s Davie

## Brake Manufacturers

Wright Safety Air Brake Co, 257 Benbow Arcade

PHONE 464

“MACK,”  
The Sign Man

# Coal and Wood

**Cunningham Bros.**

PHONE 8

208 E. Washington Street

**MRS. S. WITHERSPOON SUMMERS**

308 Dixie B'ld'g

Oppo. Hotel Guilford

Reasonable Rates

Office Phone 519

**Court Reporter, Public Stenograph-  
er and Employment Agency : : :**

**Multigraph Work : : : : :**

**Satisfaction Guaranteed**

BUSINESS

(466)

DIRECTORY

**Central Carolina Construction Co., Inc., General Contractors**  
 Fire Proofing  
 Steel Construction Reinforced Concrete  
 J. N. LONGEST, Sec-Treas.  
 W. C. BAIN, Pres.  
 E. D. TESSIER, Supt.  
 All Classes of Building

**Brick Manufacturers**

Alley George W, Battle Ground rd nr Greene  
**CUNNINGHAM BRICK CO**, So Ry 1 Mile east of depot  
 Jennings William G, 1930 Spring Garden  
 Kirkpatrick Brick Co, Battle Ground rd 3 miles from city  
 \*Smith James M, Gorrell cor new  
 Williams James G, Lee nr Dairy

**Bridge Builders**

Owego Bridge Co, 52 Benbow Arcade

**Brokers—Grain and Feed**

Tate Joseph A, 263 Benbow Arcade

**Brokers—Merchandise**

Baskin & Sparger, opp So Ry passgr depot  
 Raud Frank, McAdoo Bldg

**Building Material**

**GUILFORD LUMBER MNFG CO**, 523-531 Ashe  
**MONTAGUE MANUFACTURING CO**, 400 s 9th St, Rich-  
 mond, Va  
 Stone Building Supply Co, 324 s Elm  
**WOODWARD & SON**, 320 s 9th st, Richmond, Va

**Building and Loan Associations**

Gate City Building & Loan Association, 102 Court sq  
 Greensboro Building & Loan Assn, 116 s Elm  
 \*Pioneer Bldg and Loan Assn 207 n Dudley

**Burglar Proof Safes**

**BARNES R L SAFE AND LOCK CO**, 1308 e Main St, Rich-  
 mond, Va

**Greensboro Pressing Club**

234 1/2 S. ELM

**W. N. HINTON, Propr.**

**HIGH-GRADE**

**Cleaning and Pressing**

**Phone 162**



# Columbia Laundry Co.

Launderers, Cleaners, Dyers

PHONES 176-633

BUSINESS

(467)

DIRECTORY

## Butchers and Meat Markets

- Clarada Henry P, City Market
- Garrett E Elmer, 2000 e Market
- Hudson Meat Market Co, 703 s Elm
- Jeffreys Marcellus S, 220 Lewis
- \*Law Watson, City Market
- Murray James A, 901½ e Market
- Olive Johnson C, City Market
- Parlor Meat Market, 602 Ashe
- SCHLOSSER & SON** City Market
- South Greensboro Market, 418 Asheboro
- Troxler Meat Market, 102 e Lee
- \*Wagstaff George W, City Market
- Weisner Augustus T, 1214 Spring Garden

## Cabinet Makers

- \*Williams Lyman V, 102 n Davie

## Cancer Cure

**KELLAM HOSPITAL (INC)**, 1617 w Main St, Richmond, Va

## Cancer Hospitals

**KELLAM HOSPITAL (INC)**, 1617 w Main St, Richmond, Va

## Candy Manufacturers

- Ballance & Co, 333 s Davie
- Gate City Candy Co, 331 s Elm

## Carpets, Rugs and Mattings

- ANDREWS NATHAN D**, 208 n Elm
- LEAKE-HALLADAY COMPANY (INC)**, 112 w Washington

## Castings

Iron and Brass

**C  
O  
O  
K  
-  
L  
E  
W  
I  
S**

Foundry  
Co., Inc.

Fulton St. and  
Southern Ry.

PHONE 632

# VANSTORY CLOTHING CO.

236-238 S. Elm St.

*Fair Prices  
With Good Results*

C. H. McKNIGHT, Mgr.

# ODELL HARDWARE CO.

## House Furnishing Goods, Stoves and Ranges

BUSINESS

(468)

DIRECTORY

Elec-  
tric

Power

Cheap

Clean

Conven-  
ient

N. C. P. S. Co.

Phone 331

### Carriage Manufacturers and Dealers

Lewis J & Sons, 109-115 Lewis  
Newell M G Co (Inc), 336 s Elm  
Oettinger Buggy Co, 301 n Greene  
Taylor Frederick N, 115 Depot  
Townsend Buggy Co, 601 s Elm

### Castings

COOK-LEWIS FOUNDRY CO (INC), Fulton and So Ry

### China and Glassware

HAGAN'S CHINA STORE, 215 s Elm

### Chiropodists

Weiss Benjamin M, 865 s Elm

### Cigar Manufacturers

Clegg William F, 362 s Elm  
Seidenberg Co (Inc), 121 n Greene

### Cigars and Tobacco

Hotel Clegg Cigar Store, 362 s Elm  
Hotel Guilford Cigar & News Stand, 122 s Elm  
KING BROS TOBACCO CO (INC), 125 s Elm  
TUXEDO CIGAR STORE AND POOL PARLOR, 106 s Elm  
Valentine & McIlhenny, 340 s Elm

### Circular Addressing

HILL DIRECTORY CO, 823 Mutual Bldg, Richmond, Va

### Civil Engineers

(See Engineers—Civil)

Insure your Property in the **Dixie Fire Insurance Company** and keep your money at home  
Assets over **\$1,500,000.00**  
of GREENSBORO, N. C. Represented by all Agents

# The Life Insurance Company of Va.

is the Leading Industrial Insurance Company in the South.

Issues Industrial Policies from \$8.00 to \$900.00 with premiums payable WEEKLY on persons from two to seventy years of age. All Claims Paid Within Twenty-Four Hours After Receipt of Proofs of Death.

T. M. HARGRAVE, Superintendent, Rooms 300-01, 3rd Floor, M Adoo Bldg.

Greensboro, N. C.

BUSINESS

(469)

DIRECTORY

## Cleaning and Pressing

- \*Austin Robert, 118 e Sycamore
- CENTRAL PRESSING CLUB**, 102 $\frac{1}{2}$  s Elm
- \*Clark John, 237 e Market
- Crescent Cleaning Works, 214 $\frac{1}{2}$  w Market
- Elite Pressing Club, 102 $\frac{1}{2}$  s Elm
- Eureka Pressing Club, 406 Ashe
- Fowler J Grasty, 119 $\frac{1}{2}$  s Elm
- Gaddy Thomas C, 119 $\frac{1}{2}$  e Washington
- GREENSBORO PRESSING CLUB**, 234 $\frac{1}{2}$  s Elm
- \*Huntley Zone, 203 Lewis
- \***JOHNSON HENRY A**, 603 e Market
- \*Kent Jennie, 606 Lindsay
- \*Lee Pinkney, 212 w Market
- \*Liberty Pressing Club, 539 $\frac{1}{2}$  s Club
- Manning David, 604 Gorrell
- \*Murphy George, 110 Lewis
- Piedmont Pressing Club, 225 $\frac{1}{2}$  s Elm
- \*Sallines Amanda, 331 e Market

## Clergymen

- \*Albright Walker (Christian), Haw River, N C
- \*Baldwin Manuel (Congregational), 609 s Macon
- Beale Benjamin L (Presbyterian), 224 e Lee
- Betts Alexander D. (Methodist), 424 n Elm
- Blair Hugh McL (Methodist), 924 Percy
- \*Blaylock Charles W (Methodist), 2059 East
- \*Bright Robert H (Christian), 1104 e Lee
- Bolton John W (Christian), 416 s Eugene
- \*Bullock Moses J (Methodist), 501 Bennett
- \*Bumpass Malby (Baptist), 410 n Gilmer
- Clark David H (Baptist), 1212 Magnolia
- Clark Melton (Presbyterian), 314 n Davie
- \*Connell David (Methodist), 522 High
- Cooper Nathan M (Methodist), 1000 Railroad
- \*Corde Andrew J, 141 Mitchell
- \*Cottingham Albert S. (Methodist), 609 Ashe
- Cox Winfred R, (Holiness), 900 Silver Run av

Ellis,  
Stone  
& Co.

FOR

High-Grade  
Coat-Suits  
Ladies' and  
Children's  
Coats,  
Walking  
Skirts,  
Shirt-waists  
and  
Muslin  
Underwear

SEE

Ellis,  
Stone  
& Co.

The One  
Price Store

# Kellam Hospital

Cures Cancers, Tumors and  
Chronic Sores

PHYSICIANS TREATED FREE  
RICHMOND, VIRGINIA

SEE OPPOSITE PAGE 130

Garden Seeds and Bulbs for both  
Fall and Spring Planting at : : :

**Gardner's**

OPPOSITE POST OFFICE

BUSINESS

(470)

DIRECTORY

Automobile  
Bonds  
Burglary

Health  
Liability  
Plate Glass

Life  
Fire  
Accident

**Insurance**

See **WM. B. MERRIMON,**  
Dixie Building  
Phone 277

- Davis William O (Methodist), 215 Lexington av  
 Eller William H (Baptist), 234 Belle Mead av  
 \*Farris Henry (Methodist), 228 e Gaston  
 Faulkner Thos G (Episcopal), 409 n Elm  
 \*Gibson Louis B (Methodist), 147 w McCulloch  
 Goodman James W (Presbyterian), 600 Fifth av  
 \*Graham William H (Methodist), 511 Gorrell  
 Guignard Sanders R (Episcopal), 121 e Lee  
 \*Hairston John D (Methodist), 521 High  
 \*Hairston John T (Baptist), 836 Austin  
 \*Harris Richard H (Baptist), 150 n Dudley  
 \*Haynes Melton W (Sanctified), 706 s Macon  
 \*Headen Noah (Baptist), Jacksonville  
 Hodgin Charles E (Presbyterian), 340 Murray  
 \*Holt Kinchen C (Methodist), 514 High  
 Horner K C (Baptist), Proximity  
 \*Hunter Joseph H (Methodist), Gilmer township  
 Hutton James R (Methodist), 1004 Spring Garden  
 Ingle John W (Methodist), 5th nr Walnut, Proximity  
 \*Jones Milton M (Methodist), 522 Thomas  
 Kirkman A G (Methodist), 200 n Davie  
 Klapp Sanders B (Christian), 1204 n Dairy  
 \*Lash Flavius (Methodist), 1009 Gorrell  
 Lassiter S T (Methodist), 1 12th, White Oak  
 \*Laughlin James A (Methodist), 602 Reid  
 \*Laughlin Marcus C (Methodist), e Market, Jonesboro  
 \*Long Floyd A (Methodist), 544 s Macon  
 \*Long William (Presbyterian), 220 n Macon  
 \*McArthur Eli H (Methodist), 532 High  
 \*McCorkle Samuel R (Methodist), 801 Julian  
 McCulloch Thomas F (Methodist), 1011 Martin  
 McLarty Emmett K (Methodist), 602 w Market  
 \*Manokoo William H (Methodist), 132 n Macon  
 Mendelsohn Gedalyahu (Hebrew), 715 s Elm  
 \*Moore Rigdon C (Methodist), 501 Martin  
 \*Morris John P (Methodist), 509 Bennett  
 Myrick Stephen S (Friends), 225 e Lee  
 Nash Leonidas L (Methodist), 312 Ashe  
 Ogburn Thomas J (Methodist), 402 w Washington  
 \*Peace Samuel F B (Methodist), 500 High

**J. Ed. Albright** Plumbing and Specialties

214 W. Market

Phone 440

Residence Phone 349



Yellow Pine

# WOODWARD & SON



White Pine

Rough and Dressed Lumber

Hardwoods

(See bet pages 278 and 279)

RICHMOND, VA.

BUSINESS

(471)

DIRECTORY

- Peeler Shuford (Reformed), 360 w Lee  
 \*Peeler Silas A (Methodist), 936 e Washington  
 Iankin Samuel M (Presbyterian), 130 Tate  
 Raper Charles E M (Methodist), 28 Vine Revolution  
 Reece Eli (Friends), 323 e Bragg  
 Richardson Nereston R (Methodist), 316 Tate  
 Shields Malcolm M (Presbyterian), 606 Asheboro  
 \*Skinner David C (Methodist), 1007 Gorrell  
 \*Slade William E (Baptist), 608 Lindsay  
 Smith Marshall A (Methodist), 415 e McCulloch  
 Staley W F (Baptist), 638 Broad av  
 Taylor Vincent O S B (Catholic), 109 Schenck  
 Teague Robert C (Holiness), Dairy nr A av Piedmont Hghts  
 \*Terry George (Methodist), 247 n Gilmer  
 Ware William R (Methodist), 508 Summit av  
 \*Walker James G (Presbyterian), 212 n Forbis  
 \*Walker John W (Methodist), 909 Lindsay  
 \*Watkins George W (Baptist), 1051 e Market  
 White Jacob P (Baptist), 416 w Washington  
 White William W (Baptist), 303 Gorrell  
 Wicker W C (Christian), Elon College  
 Williams R Murphy (Presbyterian), 306 s Mendenhall

### Clothing Dealers

- Askine & Marine Co, 121 n Elm  
**CRAWFORD & REES (INC)**, 300 s Elm  
 Globe Clothing Co, 308 s Elm  
 Isaacson Isaac, 332 s Elm  
 Johnson, Hinkle & Co, 516 s Elm  
 \*Lambert Wiley, 230 n Gilmer  
 Lesser Maurice A, 354 s Elm  
 Marks David, 346 s Elm  
 Rosenberg Mendell J, 104 n Forbis  
 Star Clothing Co, 328 s Elm  
**VANSTORY CLOTHING CO**, 236-238 s Elm  
 Wallace V & Son, 304 s Elm  
 \*Whitfield John D, 912 Austin

## FRAMES

## TO ORDER

Wholesale Retail

# G R E E N S B O R O

## ART & MFG. Co.

108

W. Washington

Phone 926.

# Carolina Cornice & Skylight Co.

Estimates Furnished From Architects Plans on Short Notice

Southern Ry. and Ashe St.

PHONE 256

Phone Orders  
Delivered Promptly

Fariss, Klutz Drug Co.

BUSINESS

(472)

DIRECTORY

Cone

Sign

Works

342 S. Elm

Phone 1200

—

S

I

G

N

S

—

Successors to

Henley

Cone Sign

Works

Clubs

Elks Home, Sycamore cor Green  
Merchants and Manufacturers, 2d flr Dixie Bldg

Coal and Wood Dealers

Browne Samuel, 507 Walker av  
Carolina Fuel Co, 113½ s Elm  
**CRANFORD WILLIAM L, 240 e Washington**  
**CUNNINGHAM BROS, 208 e Washington**  
Dixie Ice & Coal Co, Lee cor Lithia  
Fogleman Charles J, 219 Lewis  
**GREENSBORO ICE AND COAL CO, opp So Ry depot**  
Guilford Coal & Wood Co, 712 w Lee  
Melvin Robert H, Lee nr McCormick av  
Power & Armstrong Co, e Market nr So Ry  
**SOUTH SIDE FUEL CO, 127 w Lee**  
Wilkerson Charles B, 211 Lewis

Colleges

(See Schools and Colleges)

Commission Merchants

Clegg W F Commission & Brokerage Co (The), 410 s Elm  
Foster-Moffitt Co (Inc), 501 s Elm  
Greensboro Produce Co, opp So Ry depot  
Hunter Manufacturing & Commission Co, 300-307 So Life &  
Trust Bldg  
**PATTERSON COMPANY (THE), 301-303 s Davie**

Confectioners

Allsbrook Kindred, 102½ n Elm  
Cain Rufus A, McAdoo Heights Revolution Hill  
Duggins McCoy C, Fair Ground av nr Spring Garden  
\*Erwin John L, 1001 e Market  
Hamner John A, 346½ s Elm  
Hepler Robert E, 227 Lewis

If the Mill Breaks  
Down Send for Us

**Clymer Machine Co.**

PHONE 121

# Guilford Lumber Mfg. Co.

523-531 ASHE STREET

Long Distance Phone No. 6 and North State

Dealers in all Kinds of  
ROUGH AND DRESSED LUMBER  
Plate and Window Glass

Agents for Paroid Roofing, the Roof that  
Lasts and the Roof that Everybody Uses

BUSINESS

(473)

DIRECTORY

Ideal Candy Store (The) (Inc), 115 s Elm  
\*McNeil Calvin, e Market nr Garland av  
Maddox Starke M, Lewis cor Ashe  
Maness Lindsay C, 818 e Market  
\*Robinson Maria, 613 High  
**SALEEBY S & N & CO**, 124 s Elm and 212 e Sycamore  
**SMITH & NORMAN**, 104 s Elm  
Styers Peter A F, 335½ s Elm  
\*Torrence Harry, 600 Gorrell  
West James H, 330 s Elm  
\*Winchester Samuel H, 600 Sampson

## Construction Companies

**CENTRAL CAROLINA CONSTRUCTION CO**, 506-507 Dixie  
Bldg

## Contractors—Carpenters and Builders

Bain Joseph W, 627 Martin  
Brooks Andrew F, 114 e Market  
**CENTRAL CAROLINA CONSTRUCTION CO**, 506-507 Dixie  
Bldg  
Coltrane John W, 732 Julian  
Crouse James L, Dairy nr A av Piedmont Hghts  
Dean Nathan H, 711 Silver Run av  
Ellington George W, 406 Ashe  
Elliott William R, 541 e Bragg  
Hanner Solomon E, 1409 Spring Garden  
Hoecker Charles W, 400 Morehead av  
**HUNT J T & CO**, 603 Walker av  
Hunt William B, 610 Walker av  
Inter-State Construction Co, Guilford av and So Ry  
Kellam Rufus C, Gregory nr Oak  
Lassiter Thomas J, 1001½ s Elm  
**MORRIS JAMES C**, Ashe cor So Ry  
\*Nelson Anderson G, 1002 Ashe  
Pleasants William R, 505 s Spring  
Reece Lewis S, 124 1st  
\*Smith James M, 429 High

Building Work a Specialty.

MARBLE AND GRANITE MONUMENTS.

Marble Yard: Cor. W. Market and Greene Sts. Phone 64. Granite Yard: West Lee, Corner Railroad Ave. Phone 247.

# ROWE & ROACH CO., Inc.

# “Send it to DICK”

# Leak, Halladay Co.

Incorporated

112 W. Washington St. Phone 204

## Exclusive Carpet and Wall Paper Store

*We carry everything in the Carpet and Wall Paper Line, and will make it to your interest to see us before placing your order :: :: ::*

E. D. TESSIER, Supt.

**Central Carolina Construction Co., Inc., General Contractors**

Fire Proofing

J. N. LONGEST, Sec-Treas.

Steel Construction Reinforced Concrete

W. C. BAIN, Pres.

All Classes of Building

BUSINESS

(474)

DIRECTORY

Smith John Y, 510 Arlington  
Smith William H, 929 Asheboro  
Starr Henry F, 447 Arlington  
Wayniek Joshua J, 114 Forest av  
Winningham James L, 712 Fifth av

### Contractors—General

**HUNT J T & CO, 603 Walker av**  
Northeott John A, 405 n Cedar

### Contractors—Grading

Hobbs William J, 427 n Greene

### Contractors—Plastering

McClamroch Boon L, 714 Haywood  
McClamroch John, 501 n Cedar  
\*Oldham Alexander A, 434 Chestnut  
Turner William H, 220 w Gaston

### Contractors—Roofing

**CAROLINA CORNICE & SKYLIGHT CO, So Ry and Ashe**  
Ford Roofing Co 337 s Elm

### Contractors—Stone Work

Pleasants William R, 505 s Spring

### Coopers

Chandler Augustus A, 229-231 Belle Mead av

### Cornices

**CAROLINA CORNICE & SKYLIGHT CO, So Ry and Ashe**

PHONE 562

P. O. BOX 733

**F. A. WESTON**  
**ARCHITECT**

406-407-408 McADOO OFFICE BUILDING, 113 S. ELM

# Greensboro Drug Co.

"On the Square"  
Visit the Prettiest, Best Stocked Drug Store  
in the City  
Max T. Payne, Mgr.  
Cor. opposite Post Office

BUSINESS

(475)

DIRECTORY

## Cotton Brokers

Barbee & Co, 262-264 Benbow Arcade  
Fellows Edward, 259 Benbow Arcade

## Cotton Goods Manufacturers

Coulter & Lowry Co (Inc), second nr Carolina  
**PROXIMITY MNFG CO, Proximity**  
Revolution Cotton Mills, 1/2 mile n of city nr So Ry  
White Oak Cotton Mills, so Ry n of Proximity

## Cotton Merchants

Cone & Hedgpeth, 201 1/2 s Elm  
Cooper & Griffin, 378 Benbow Arcade  
Lathan James E, 201 1/2 s Elm  
**McFadden George H & BROS, Dixie Bldg**  
Moore Robert & Co, Dixie Bldg  
Piedmont Cotton Co (The), 110 w Sycamore

## Crushers—Stone

**ACME ROAD MACHINERY CO, 118 w Market**

## Cutlery

(See Hardware and Cutlery)

## Dairies

Cottage Grove Farm, Battle Ground rd 2 miles west of city  
East Greensboro Dairy, 2001 College av  
Mile Run Dairy, Randolph av beyond limits  
**OAKDALE DAIRY, Battle Ground rd nr Water Works**

## Dancing Teachers

Casler Mand F Mrs, 416 n Elm

Benbow Arcade

Everything in Men's Wear

205 S. Elm—Phone 817.

**Ricks-Donnell-Medearis Company**

**WILLS BOOK AND STATIONERY CO.**

**BOOKSELLERS, STATIONERS and OFFICE OUTFITTERS**

206 S. Elm St.

PHONE 194

Office Supplies of all kinds, Typewriters and Filing Cabinets

# Tuxedo Cigar Store & Pool Parlor

106 S. ELM

H. BURKHIMER

PHONE 499

High-Grade Cigars and Tobaccos

Daily Newspapers and Periodicals

BUSINESS

(476)

DIRECTORY

Electric

Refriger-  
ators

Denins—(Blue Indigo) Manufacturers

PROMIMITY MNFG CO, Proximity

Dentists

BETTS JOSEPH S, 101 w Market

Burton Edward A, 350 s Elm

Coble Lucian G, 365-367 Benbow Arcade

Griffith John W, 102½ s Elm

Hartsell Walter K, 302½ s Elm

Humphrey Lyndon M, 303-305 Dixie Bldg

JOHNSON ARTHUR H, 233½ s Elm

Lipscomb Charles T, 200 McAdoo Bldg

Rowe Walter W, 2 Greensboro Loan & Trust Bldg

Wheeler John H, 308½ s Elm

Whitsett George W, 121½ s Elm

Wyche James E, 113½ s Elm

Electric

Irons

Department Stores

ELLIS, STONE & CO, 224-226 s Elm

HARRY-BELK BROS CO, 240-242 s Elm

Schiffman Bros, 320-322 s Elm

Electric

Sewing

Machines

DIRECTORY PUBLISHERS

HILL DIRECTORY CO, 823 Mutual Bldg, Richmond, Va

Draperies

LEAK-HOLLADAY CO (INC), 112 w Washington

Draymen

N.C.P.S.Co.

Phone 331

\*Austin King, 501 Stratford al

\*Bickett William, 120 Mitchell

\*Bradshaw Henry, Ashe nr South

CITY DRAY LINE, 208 e Washington

\*Cody William, 3002 Holly

Insure your Property in the

and keep your money at home

Dixie Fire Insurance Company Assets over \$1,500,000.00

of GREENSBORO, N. C.

Represented by all Agents

# The Life Insurance Company of Va.

Issues all the most approved forms of Life Insurance Contracts from \$500.00 to \$25,000.00.

WITH PREMIUMS PAYABLE QUARTERLY, SEMI-ANNUALLY and ANNUALLY

T. M. HARGRAVE, Superintendent, Rooms 300-01, 3rd Floor, McAdoo Building,

Greensboro, N. C.

BUSINESS

(477)

DIRECTORY

**CRANFORD WILLIAM L**, 240 e Washington  
**CUNNINGHAM BROS**, 208 e Washington

- \*Doak Thomas, Gray beyond limits
- \*Donnell Smith, 463 Cole
- \*Foster Giles, 4002 e Market
- \*Hayes Green, 824 Austin
- Hester Cyrus B, 1204 Railroad av
- \*Jeffries James, 121 n Dudley
- \*Johnson Charles H, 151 n Dudley ,
- \*Johnson Willis, 400 Lindsay
- \*Lee Andrew, e Market, Jonesboro
- \*McGirt Mack, 923 Mills Row
- \*Minor Charles, e Market, Jonesboro
- \*Powell Henry, 412 High
- \*Purvis George N, 1022 Ashe
- \*Turner Robert, 207 n Forbis
- \*Shaw George, 211 n Gilmer
- \*Wooden Arthur J, 617 e Lee
- \*Wright Thomas, 403 Beech

## Dressmakers

- Blalock Sarah E Mrs, 446 McAdoo av
- Burge Etta Mrs, 735 e Elm
- Cable Daisy Mrs, 217 n Forbis
- Case Naomi A Miss, 753 Chestnut
- Clapp Carrie B Miss, 113½ e Market
- Coltrane Iza Miss, 750 w Lee
- Denning Martha R Mrs, 612 s Elm
- Dilworth Dora Miss, 109½ w Market
- Elliott Misses (The), 515 e Bragg
- Elliott W R Mrs, 541 e Bragg
- Ferguson Elizabeth V Miss, 918 w Lee
- \*Freeman Hattie, 601 e Washington
- \*Gray Letitia E, 217 n Gilmer
- \*Green Callie, 136 n Dudley
- \*Holt Effie, 443 e Washington
- King E W Mrs, 114 Belle Mead av
- Lang Rosa M Miss, 422 n Edgeworth
- \*Lloyd Mary, 227 e Gaston

Ellis,  
Stone  
& Co.



Sole Agents  
for  
Thompson's  
Glove-Fit-  
ting Corsets  
and  
Lord &  
Taylor's  
Hosiery and  
Underwear



Ellis,  
Stone  
& Co.  
The One  
Price  
Store

# Kellam Hospital

*Cures Cancers, Tumors and  
Chronic Sores*

SEE OPPOSITE PAGE 180

PHYSICIANS TREATED FREE  
RICHMOND, - VIRGINIA

Garden Seeds and Bulbs for both  
Fall and Spring Planting at : : :

**Gardner's**

OPPOSITE POST OFFICE

BUSINESS

(478)

DIRECTORY

Hartford, Conn.  
New York, N. Y.

Greensboro, N. C.

AETNA LIFE INSURANCE CO.  
NATIONAL SURETY CO.

Accident, Health and Liability Insurance  
Bonds and Burglary Insurance

PHONE 277

**WM. B. MERRIMON, GENERAL AGENT**

- \*Mackey Mattie, 408 n Dudley
- \*Pryor Jane, 917 Lindsay extd
- \*Pusey Lottie, 402 Chestnut
- Rich Carrie B. Miss, 411 Church
- Robertson Ruth H Mrs, 351 w Bragg
- Roles Jennie Mrs, 116 Price
- Saleeby Annie Mrs, 225 Mebane
- Smith Nola Miss, 508 So Life & Trust Bldg
- Sugg Willie Mrs, 310 Asheboro
- \*Tate Maggie, 617 Walker al
- Waddell Fannie J Mrs, 325 Gorrell
- \*Watson Maggie, 321 Percy
- \*Wells Fannie J, 541 s Macon
- Wyriek Jennie Mrs, 323 n Greene
- York Jeanette Miss, 242 e Washington

**Druggists—Retail**

- Asheboro Street Pharmacy, 420 Asheboro
- CONYERS ZEB V**, 350 s Elm
- FARISS-KLUTZ DRUG CO**, 121 s Elm
- FORDHAM'S DRUG STORE**, 514 s Elm
- GARDNER HOWARD**, 102 s Elm
- GREENSBORO DRUG CO**, Elm cor Market
- HELMS' DRUG STORE**, 310 s Elm
- Holton Drug Co (Ine), 301 s Elm
- McILHENNY J K & SON**, 504 s Elm
- \***McNAIR FRANK W**, 235 e Market
- \*McNair W Louis, 106 Fayetteville
- Revolution Pharmacy, Revolution Mills
- SYKES DRUG CO**, 113 s Elm
- West End Drug Store, 904 Spring Garden

**Druggists—Wholesale**

- JUSTICE DRUG CO**, 344 s Davie

**Dry Goods and Notions—Retail**

- BLACKMON GEORGE F**, 520-522 s Elm

**J. Ed. Albright Plumbing and Specialties**

214 W. Market

Phone 440

Residence Phone 349



400 South 9th St.

Richmond, - Va.

# Montague Mfg. Co.

Sash, Blinds, Doors,  
Frames, Columns,  
Brackets, Porch Work,  
Mantels. Etc.

(See bet pages 278 and 279)

BUSINESS

(479)

DIRECTORY

Brown, Rankin Co (Inc), 526 s Elm  
 Dorsett Charles H, 230 s Elm  
**ELLIS, STONE & CO, 224-226 s Elm**  
 Gilmer S L & Co, 234 s Elm  
 Harry-Belk Bros Co, 240-242 s Elm  
**HENDRIX J M & CO, 223 s Elm**  
 Jones Michall F, 1301 Spring Garden  
 Meyer's Co (The), 108-110 s Elm  
 Moore William S, 123 e Market  
 Pugh Jabez W, 999 Caroline  
 Sapp Artura V, 318 s Elm  
 Spruill Charles A, McAdoo Heights, Revolution Hill  
**THACKER & BROCKMANN, 232 s Elm**  
 Wimbish Bros, 603 s Elm

### Dry Goods and Notions—Wholesale

Scott J W & Co, 113-115 w Washington

### Dyers and Cleaners

(See Cleaning and Pressing)

### Eating Houses

- \*Bethel Fannie, 1074 Ashe
- \*Alston Livingston., 211½ e Sycamore
- \*Brown Mary E, 605 Lindsay
- \*Bullock Samuel B, 921 e Market
- \*Burton Annie, 213 e Sycamore
- \*Carter Artelia, 211 e Sycamore
- \*Central Cafe, 121 e Market
- \*Freeman Gulia H, 521 e Gaston
- \*Gibson Minnie, Oak nr Mills Row
- \*Hilton William, 530 s Elm
- \*Jennings Llewellyn, 319 s Macon
- \*Milling Janie, 903 e Washington
- \*Richardson Mary, 957 e Washington
- \*Roseboro Matilda, 706 e Sycamore
- \*Short W Henry, 607 e Market
- Snipes & Sharp, 108 s Davie

**Picture  
 Frames  
 Mirrors  
 Mouldings  
 Photo-Enlarg-  
 ing  
 "High Art"  
 Subjects**

**G  
R  
E  
N  
S  
B  
O  
R  
O**

**A R T  
 &  
 MFG. Co.**

**WHOLESALE  
 RETAIL**

**108 W.  
 Washington  
 Phone 926.**

**Carolina Cornice  
 and Skylight Co.**

**Anything in Sheet Metal Work**

Southern Ry. and Ashe St.

PHONE 256

# John T. Hunt & Co.

**CONTRACTORS  
AND BUILDERS**

603 WALKER AVENUE

PHONE 878

Estimates Furnished on Application

BUSINESS

(480)

DIRECTORY

# Central Hardware & Mantel Co.

Mantels, Tiles and Grates, and Builders' Hardware

314 SOUTH ELM STREET

PHONE 166

- \*Tatum John, 129 n Macon
- \*Thacker Caswell C, 607 Lindsay
- \*Weaver Wiley, 408 s Elm

### Electric Light Companies

**NORTH CAROLINA PUBLIC SERVICE CO 200 s Elm**

### Electrical Contractors

- Dunlap J A, 118 w Market
- Marrow W Drummond, 109 e Market
- Petty G E & Co, 302½ s Elm

### Electrical Engineers

- Marrow W Drummond, 109 e Market

### Electrical Supplies

**CENTRAL ELECTRIC CO (INC), 3215 s Elm**

### Electricians

**CENTRAL ELECTRIC CO (INC), 315 s Elm**

### Employment Agents

**SUMMERS S WITHERSPOON MRS, 308 Dixie Bldg**

### Engineers—Civil

- Myers Bandy, 346 Benbow Arcade
- Potter William G, 501 So Life & Trust Bldg
- Trogdon William B, 373 Benbow Arcade

### Engineers—Mining

Lyon Edward W, 278 Benbow Arcade

Tool Making  
Gasoline Engines

# Clymer Machine Co.

PHONE 121

No Job  
Too Big  
No Job  
Too Small

# Cape Fear Manufacturing Co.

LUMBER AND SHINGLES.

Phones 70 and 96.

Whittington St. and Southern Exp.

BUSINESS

(481)

DIRECTORY

## Engravers—Steel

WADDEY EVERETT CO, 1105 e Main St, Richmond, Va

## Exporters—Cotton Goods

CONE EXPORT AND COMMISSION CO, 111 w Washington

## Express Companies

SOUTHERN EXPRESS CO, 407 Ashe

## Fertilizer Dealers and Manufacturers

Fulton James F, 220 n Greene

Power and Armstrong, e Market nr So Ry

VIRGINIA-CAROLINA CHEMICAL CO 11-12 s 12th St, Richmond, Va

## Fish and Oyster Dealers

\*Robinson Richard, City Market

Schlosser & Son, City Market

## Five and Ten Cent Store

Kress S H & Co, 316 s Elm

## Florists

Duffy James, 537 n Greene

Lindley J Van Nursery Co, Pomona, N C and 18 e Elm

Summit Avenue Green Houses, 511 Summit av

Todd George M, 1000 Julian

## Foundries and Machine Shops

(See Iron Founders and Machinists)

“MACK,” The Sign Man

PHONE 464

**CUNNINGHAM BROS**  
COAL AND WOOD  
PROPRIETORS CITY DRAY LINE

PHONE  
8

**MRS. S. WITHERSPOON SUMMERS**

308 Dixie B'ld'g

Reasonable Rates

Oppo. Hotel Guilford

Office Phone 519

Court Reporter, Public Stenographer  
and Employment Agency : :

Multigraph Work : : : :

Satisfaction Guaranteed

BUSINESS

(482)

DIRECTORY

E. D. TESSIER, Supt.  
Fire Proofing  
J. N. LONGEST, Sec.-Treas.  
Steel Construction Reinforced Concrete  
W. C. BAIN, Pres.  
All Classes of Building

**Central Carolina Construction Co., Inc., General Contractors**

**Funeral Directors**

\*Bynum John H, 224 s Gilmer  
Huntley-Stockton-Hill Co, 110-116 n Elm  
Poole Ezekiel, 204 n Elm  
Smith Frank F, 533 s Elm  
Wilson Undertaking Co, 600 s Elm

**Furnished Rooms**

Barker Dilla M Mrs, 108 n Davie  
Blackwood Annie G Mrs, 200 n Davie  
Wilkerson Wynona Mrs, 341 w Lee

**Furniture Dealers**

Andrews Nathan D, 208 n Elm  
Bloxtton J W & Co, 518 s Elm  
Buffalo Furniture Co, McAdoo Heights, Revolution Hill  
**FORBIS CHARLES O**, 120-124 e Market  
Goldstein Jacob, 539 s Elm  
Guilford Furniture Co, 312 s Elm  
**HERRING FURNITURE CO**, 529 s Elm  
**HODGIN & BELL**, 604 s Elm  
Huffines Ed F, 125 e Washington  
**HUNTLEY-STOCKTON-HILL CO**, 110-116 n Elm  
**JURGENS' CHARLES G SON**, 29 w Broad st cor Adams, Richmond, Va  
**MEDEARIS-JONES FURNITURE CO**, 111 e Market  
Morris Millershan, 212 n Elm  
Stove & Furniture Exchange, 210 s Davie

**Furniture Factory Machinery**

**NEWMAN MACHINE CO (INC)**, Jackson nr So Ry  
**WYSONG MILES CO**, Fulton and So Ry

**Greensboro Pressing Club**

234½ S. ELM

W. N. HINTON, Propr.

**HIGH-GRADE  
Cleaning and Pressing**

Phone 162



# Columbia Laundry Co.

## Launderers, Cleaners, Dyers

PHONES 176-633

BUSINESS

(483)

DIRECTORY

### Furniture Manufacturers

Gate City Furniture Mnfgr Co, w Lee cor So Ry  
Greensboro Furniture Mnfgr Co, 321 Morehead av  
Rosson William B, 110 s Davie

### Gas Fitters

(See Plumbers and Gas Fitters)

### Gas and Electric Fixtures

**CENTRAL ELECTRIC CO (INC)**, 315 s Elm  
Pintsch Compressing Co, 211 w Bragg

### Gas and Electric Light Companies

North Carolina Public Service Co, plant 112 to 118 n Forbis

### Gas and Gasoline Engines

**CLYMER MACHINE CO**, 513-517 s Eugene  
Elmore Gas Engine Co, 107 s Davie  
Houston L S & Co, 605 s Elm

### General Merchandise

White Oaks Mills Store Co No 2, 16th cor Summit av, White Oak

### General Stores

Proximity Mercantile Co, Maple cor 5th Proximity  
Simpson Henry C, McAdoo Heights, Revolution Hill  
White Oak Mills Store, White Oak Mills

### Grocers—Retail

Acme Grocery Co, 117 w Market  
\*Allen John P, 607 High  
Allred David E, 2000 e Market

## Castings

Iron and Brass

C  
O  
O  
K  
-  
L  
E  
W  
I  
S

Foundry  
Co., Inc.

Fulton St. and  
Southern R.

PHONE 632

# VANSTORY CLOTHING CO.

236-238 S. Elm St.

## Fair Prices With Good Results

C. H. McKNIGHT, Mgr.

# ODELL HARDWARE CO.

## Mantels, Grates and Tiles

BUSINESS

(484)

DIRECTORY

Gas

Stoves

Allred Jesse P, 301 Bennett  
 Allred & Hobbs, 608 Gorrell  
 Alston & Ralls, 600 Walker av  
 Andrew Lacy A, 123-125 s Davie  
 \*Austin William M, 922 e Market  
 Beck William W, 1002 Railroad av  
 Bennett Thomas M, 214 n Elm  
 Bennett William P S, 239 n Greene  
 Brower William A, A cor Lindley  
 Brown Delia Mrs, 202 n Haywood  
 Burton Hillery G, 228 Lee  
 Carroll William T, 1001 Ashe  
 Causey Thomas F, 715 e Market

Gas

Water

Heaters

Chrismon J R & Bro, 112 w Market  
 Clendenin Henry W, 422 Asheboro  
 Coble J A & Son, 900 Asheboro  
 Cockman Isham D, McAdoo Heights, Revolution Hill  
 Coggin George C, 401 w Lee  
**COLTRANE JACOB L, 406 Warren**  
 Cook Thomas E, 323 s Macon  
 \*Cox John W, 903 High

SOLD

EASY

TERMS

Dailey Pritchard B, 1014 s Cedar  
 Dailey & Smith, 606 s Elm  
 Davis James S, 948 Silver Run av  
 \*Doak Thomas, Gray beyond limits  
 Dobson Arnolphus N, Portland av cor Grove, Glenwood Park  
 \*Donnell Rufus H, 601 e Market  
 \*Donnell Washington W, 351 n Macon  
 Dorsett William C, 816 Gregory  
 Duggins Caleb L, 317 e Market  
 Duggins Cary L Jr, 425 e Washington  
 \*Edwell & Co, 620 e Market  
 Fentress F Stewart, 930 Asheboro  
 Fentriss Henry R, 607 s Elm  
 Fields Frank M, 1700 Spring Garden  
 Foster Arthur L, McAdoo Heights, Revolution Hill  
 Foster John B, 601 w Lee  
 Foster & Jones, 1207 Spring Garden  
 \*Foushee Pearson, 622 e Lee  
 Gay John F, Grayland av nr Battle Ground rd

N.C.P.S.Co.

Phone 331

Insure your Property in the

and keep your money at home

Dixie Fire Insurance Company Assets over \$1,500,000.00

of GREENSBORO, N. C.

Represented by all Agents

# The Life Insurance Co. of Virginia

ORGANIZED 1871

HOME OFFICE

RICHMOND, VA.

is a regularly organized Life Insurance Company operating under a Special Charter from the State of Virginia. : : : :

T. M. HARGRAVE, Supt., Rooms 300-01, 3rd Floor, McAdoo Bldg., Greensboro, N. C.

BUSINESS

(485)

DIRECTORY

Geringer Sidney W, 725 w Lee  
 Gillis Joseph J, Oak cor Cedar  
 Grantham Murray F, 544 Mendenhall  
 \*Hairston Allen, Ashe cor South  
 Hepler Bros, 218 Lewis  
 Hiatt R G & Co, 512 s Elm  
 \*Hill Solomon, 817 Cumberland  
 Hinton & Spencer, 751 w Lee  
 Hodgin Bros, 1213 Spring Garden  
 Hogshead Watson W, 610 Keogh  
 \*Holley Charles L, e Market, Jonesboro  
 \*Holley William E, 3010 e Market  
 \*Holmes William C, 2012 Ashe  
 Hooper & Baner, 1005 Spring Garden  
 Howard Henry M, 901 Julian  
 Hudson Grocery Co, 513 s Elm  
 Ingold William A, Battle Ground rd nr Greene  
 Jackson George W, Gregory cor Oak  
 John Peter, 100 n Davie  
 \*Jones Jacob, 436 Chestnut  
 Ladd & Fulton, 301 Walker av  
**LAMBERT JAMES T, 817 Bilbro**  
 Landreth James W, 806 e Market  
 Lindley Store Co, Pomona, N C  
 Low J H & W F, 609 s Elm  
 Lynch Bros, 120 w Market  
 McClintock George W, Battle Ground rd nr Greene  
 \*McNeill James R, 529 s Macon  
 \*Marshall Walter., Ashe cor Benbow  
 Mile Run Grocery Co, s Cedar nr limits  
**MITCHELL BROTHERS, 440-442 n Greene**  
 Morrison Brs, 600 Ashe  
 Murray Clay E, 901 e Market  
 \*Nelson Mary T, 1000 Ashe  
 Padgett Harvey R, 909 e Bragg  
 \*Palmer Samuel, 616 High  
**PATTERSON MROS, 217 s Elm**  
 Pearce Oscar F, 120 n Elm  
 Phillips & Cox, 872 s Elm  
 Phipps J Henry, 500 Asheboro

## Ellis, Stone & Co.



The  
Home of  
Depend-  
able  
Mer-  
chandise  
for  
Ladies



## Ellis, Stone & Co.

The One  
Price Store

# Kellam Hospital

*Cures Cancers, Tumors and  
Chronic Sores*

PHYSICIANS TREATED FREE  
RICHMOND, VIRGINIA

SEE OPPOSITE PAGE 180

# Howard Gardner

# Prescription Druggist . .

Opposite Post Office

Phones, 23 and 428

BUSINESS

(486)

DIRECTORY

Automobile  
Bonds  
Burglary

Health  
Liability  
Plate Glass

Life  
Fire  
Accident

**Insurance**

See **WM. B. MERRIMON,**  
Dixie Building  
Phone 277

Pichard Thomas M, 200 w Market  
 Pickard W Robert, 101 e Market  
 Pickett William F & Co, 348 Summit av  
 Price Sidney S, McAdo Heights, Revolution Hill  
 Prince James H, 911 Walker av  
 Pugh Charles E, 122 n Elm  
 Pugh Jabez W, 999 Caroline  
 \*Purvis William E, 1034 Ashe  
 Rieves John J, 926 1/2 Asheboro  
 Rivers Benjamin, 401 w Whittington  
 Scott C & Co, 303 s Elm  
 Sharp James M, e Market cor Cottage Grove av  
 \*Slade William E, 521 Lindsay  
 Sockwell Bros, 401 w Market  
 Southerland & Alexander, 101 s Davie  
 Spencer Bros, 429 w Lee  
 \*Staton William M, 117-119 e Washington  
 Sullivan H Lee, 823 Ashe  
 Susman Jacob, s Ashe beyond limits  
 Tesh Edward F, 902 s Elm  
 Troxler Bros, 701 s Elm  
 Tucker & Erwin, 515 s Elm  
 \*Unthank Jasper A, 2020 Ashe  
 \*Walker General B W, 126 n Gilmer  
 Warren Ernest R, Church nr Bessemer av  
 Wariner Daniel W, 700 Asheboro  
 \*Waugh Peter W, 311 Bennett  
 \*White Henry, Ashe nr Benbow  
 Whitesell Luther W, 741 s Elm  
 Whittington Bros, 200 s Davie  
 \*Withers & Freeman, 325 s Macon  
 Woodburn & Causey, 928 Asheboro  
 Wray Henry P, 1109 Magnolia  
 Wray William, Battle Ground rd nr Greene  
 Wyrick John C, 701 Guilford av  
 Yow Robert C, 520 e Washington

Grocers—Wholesale

Jones J W & Co, 341 s Elm

# J. Ed. Albright Plumbing and Specialties

214 W. Market

Phone 440

Residence Phone 349



**Yellow Pine**  
**White Pine**  
**Hardwoods**  
 (See bet pages  
 278 and 279)

# LUMBER

**WOODWARD & SON, Richmond, Virginia.**



BUSINESS

(487)

DIRECTORY

McLamb George, opp So Ry passgr depot  
**McLEAN COMPANY (THE)**, 305-307 s Davie  
**PATTERSON COMPANY (THE)**, 301-303 s Davie  
**SCOTT-SPARGER CO (INC)**, 341 s Davie  
 Smitherman Co (The), 211 Buchanan

### Gun and Locksmith

Coleman John H. 116 e Sycamore

### Hackmen

Andrew Lacy A. 125 s Davie  
 Corl Cab Co, 210 Mebane  
 \*Crumpton James, 605 Gilmer al  
 \*Gwyn Andrew, 163 w McCulloch  
 \*Huffman John, e Market, Jonesboro  
 \*Jones Charles, 820 Cumberland  
 \*Miller Green, 1013 Gorrell  
 \*Nevill Whitfield F, 313 Beech

### Hall

Masonic Temple, 107 w Gaston  
 \*Masonic Temple, 823-825 Ashe  
 \*Odd Fellows, 505 e Market  
 Odd Fellows Hall, 120 w Market  
 Pythian Castle, 225½ s Elm  
 \*True Reformers Hall 103½ s Davie

### Handle Manufacturers

Vickory A W & Co, Belle Mead av and So Ry

### Hardware and Cutlery

Beall Hardware & Implement Co, 114-116 w Market  
**CENRAL HARDWARE & MANTEL CO**, 314 s Elm  
**CRESCENT HARDWARE CO**, 229 s Elm  
**GREENSBORO HARDWARE Co**, 221 s Elm

Picture

Goods

Wholesale

Retail

**G  
R  
E  
E  
N  
S  
B  
O  
R  
O**

**A R T**

**&**

**MFG. Co.**

108 W. Washington

Phone 926

**Carolina Cornice  
and Skylight Co.**

Manufacturers of  
**Cornices, Skylights  
and Ventilators**

**Southern Ry.  
and Ashe St.  
Phone 256**

# Fariss, Klutz Drug Company

Opposite Hotel Guilford

PHONE 36

BUSINESS

(488)

DIRECTORY

Cone

Guilford Hardware Co, 528 s Elm

Sign

**ODELL HARDWARE CO**, 321-325 s Elm

**SOUTHSIDE HARDWARE CO**, 523-525 s Elm

Works

Hardwood Lumber

**WOODWARD & SON**, 320 s 9th st, Richmond, Va

342 S. Elm

Harness and Saddlery

Phone 1200

Coble John R, 334 s Elm

Gaulden G S & Son, 217½ s Elm

Newell M G Co (Inc) 336 s Elm

Robeson Cornelius B, 537 s Elm

Thompson & Son, 110 w Market

I

Hats and Caps

S

**RICKS-DONNELL-MEDEARIS CO**, 205 s Elm

Transou Hat Co, (wholesale) 339 s Davie

I

Hay, Grain and Feed

G

Elmore-Maxwell Co, 209 Buchanan

I

Heating and Lighting

N

**STANDARD-GILLETT LIGHT CO**, 337 s Elm

S

Heating and Ventilating

I

**CAROLINA CORNICE & SKYLIGHT CO**, So Ry and Ashe

MacKengie Burt, 319 s Elm

Successors to

Hides

Henley

Southern Junk & Hide Co, 226-228 s Davie

Cone Sign

Hinge Manufacturers

Works

Wright Hinge & Lock Co, 257 Benbow Arcade

Machinery  
Repairs

**Clymer Machine Co.**

Machinery  
Built to Order

PHONE 121

# Guilford Lumber Mfg. Co.

523-531 ASHE STREET

Long Distance Phone No. 6 and North State

Dealers in all Kinds of  
ROUGH AND DRESSED LUMBER

Plate and Window Glass

Agents for Paroid Roofing, the Roof that  
Lasts and the Roof that Everybody Uses

BUSINESS

(489)

DIRECTORY

## Horseshoers

(See also Blacksmiths and Wheelwrights)

\*McAdoo John W, 1322 Railroad av

## Hospitals

Keeley Institute, 447 w Washington

**KELLAM HOSPITAL (INC)**, 1617 w Main st, Richmond, Va

St Leo's, Summit av nr Proximity

## Hospitals—Cancer

**KELLAM HOSPITAL (INC)**, 1617 w Main st, Richmond, Va

## Hotels

**ALLEN HOUSE (THE)**, 124 Buchanan

**HOTEL CLEGG**, 368 s Elm

**HOTEL GUILFORD**, 120-122 s Elm

**HOTEL HUFFINE**, 123-125 Buchanan

Jefferson (The), 209 Buchanan

**McADOO (THE)**, 307 s Elm

**NEW BRADY HOUSE (THE)**, 602-604 s Elm

\*Piedmont Hotel, 102 Fayetteville

White Oak Inn, 17 12th, White Oak

## House Furnishing Goods

**FOREJIS CHARLES O.** 120-124 e Market

**ODELL HARDWARE CO**, 321-325 s Elm

## Ice Cream

Barnes John S, 443 e Whittington

**SALEEBY S & N & CO**, 2112 e Sycamore

**SMITH & NORMAN**, 104 s Elm

Smith's Ice Cream Facotry, 110 e Washington

**ROWE & ROACH CO., Inc.**  
MARBLE, GRANITE and STONE for Building and Cemetery Work.

GRANITE BUILDING WORK A SPECIALTY.

Marble Yard: Cor. W. Market and Greene Sts. Phone 64. Granite Yard: West Lee, Corner Railroad Ave. Phone 247.

# “Send it to DICK”

# Leak, Halladay Co.

Incorporated

112 W. Washington St. Phone 204

## Exclusive Carpet and Wall Paper Store

*We carry everything in the Carpet and Wall Paper Line, and will make it to your interest to see us before placing your order :: :: ::*

BUSINESS

(490)

DIRECTORY

E. D. TESSIER, Supt.  
Fire Proofing  
Steel Construction Reinforced Concrete  
General Contractors  
Central Carolina Construction Co., Inc.,  
J. N. LONGEST, Sec.-Treas.  
W. C. BAIN, Pres.  
All Classes of Building

### Ice Dealers and Manufacturers

Dixie Ice and Coal Co, Lee eor Lithia  
**GREENSBORO ICE AND COAL CO**, opp So Ry depot  
Power & Armstrong Co, e Market nr So Ry  
Southern Ice Co, e Market nr So Ry

### Insurance Adjusters

Ashley William E, 110 e Market  
Cox Eugene G, 4th flr Dixie Bldg Summit av  
Land Edward C, 313 s Elm  
**MURRAY ROBERT W**, 233½ s Elm

### Insurance Agents

**CAROLINA REAL ESTATE INVESTMENT CO**, 116 s Elm  
**CARR O W & CO (INC)**, 113 s Elm  
Clary Whitfield S, 3 Dixie bldg  
Daniel Garland, 219 s Elm  
Gilmer J A & Co, 206 n Elm  
**GREENSBORO LOAN & TRUST CO**, 311½ s Elm  
Hargrave Thomas M, 300 McAdoo Bldg  
**JUSTICE M H Jr**, Benbow Arcade  
**McALISTER, VAUGHN & SCALES**, 112 e Market  
**MERRIMON WILLIAM B**, 301-302 Dixie Bldg  
Merrimon W B & Co, 301-302 Dixie Bldg  
**MILLER & MEBANE**, 1st flr Benbow Arcade  
**MURRAY ROBERT W**, 233½ s Elm  
**SOUTHERN REAL ESTATE COMPANY**, 112 e Market  
Spencer W T, 116 s Elm  
Thompson A, 307 Dixie Bldg  
**WALSH JAMES H**, 108 n Elm  
Winslow Thomas N, Benbow Areade

### Insurance Companies—Accident

**AETNA**, 301-302 Dixie Bldg  
Aetna of Hartford, 311½ s Elm  
Continental Casualty Co of Chicago, 116 s Elm

PHONE 562

P. O. BOX 733

## F. A. WESTON ARCHITECT

406-407-408 McADOO OFFICE BUILDING, 113 S. ELM

# Greensboro Drug Co.

"On the Square"

Filling Prescriptions our Specialty

Max T. Payne, Mgr.  
Cor. opposite Post Office

Two Phones, 830 and 704

BUSINESS

(491)

DIRECTORY

Empire State of N Y, 311½ s Elm  
Employers Liability Assurance Corporation, 3 Dixie Bldg  
Fidelity & Casualty Co of N Y, 233½ s Elm  
Ocean Accident & Guaranty Corp, Ltd, Benbow Arcade  
Pacific Mutual Life of California, 307 Dixie Bldg  
S & A Card Life & Accident Ins Co, 100½ s Elm  
Travelers of Hartford, 113 s Elm  
United Surety Co of Baltimore, 3 Dixie Bldg

### Insurance Companies—Beneficial

\*Carolina Mutual Ins Co, 959 e Washington  
\*Golden Rule Benevolent Association, 105 e Gaston  
\*North Carolina Mutual and Provident Ins Co, 102 Fayetteville  
\*Toilers Mutual Life Insurance Co, 209 e Market

### Insurance Companies—Bonding

**NATIONAL SURETY CO OF N Y**, 301-302 Dixie Bldg  
Ocean Accident & Guaranty Corp, Ltd, Benbow Arcade  
Title Guaranty & Surety So of Scranton, 311½ s Elm  
United States Fidelity & Guaranty Co of Baltimore, 233½ s Elm  
United Surety Co of Baltimore, 3 Dixie Bldg

### Insurance Companies—Burglary

Maryland Casualty Co, Benbow Arcade  
**NATIONAL SURETY CO OF N Y**, 301-302 Dixie Bldg  
Ocean Accident & Guaranty Corp, Ltd, Benbow Arcade  
United States Fidelity & Guaranty Co of Baltimore, 233½ s Elm  
United Surety Co of Baltimore, 3 Dixie Bldg

### Insurance Companies—Casualty

Maryland Casualty Co, Benbow Arcade

Benbow Arcade  
**Ricks-Donnell-Medearis Company**  
Clapp's Fine Footwear for Men  
205 S. Elm—Phone 817.

**WILLS BOOK AND STATIONERY CO.**  
**BOOKSELLERS, STATIONERS and OFFICE OUTFITTERS**

206 S. Elm St.

PHONE 194

Office Supplies of all kinds, Typewriters and Filing Cabinets

# Tuxedo Cigar Store & Pool Parlor

106 S. ELM

H. BURKHIMER

PHONE 499

High-Grade Cigars and Tobaccos

Daily Newspapers and Periodicals

BUSINESS

(492)

DIRECTORY

## Cook

with

## GAS

Use

## Elec-

## tric

## Power

N. C. P. S. Co.

Phone 331

### Insurance Companies—Commission

Dixie Fire Ins Co of Greensboro, 233½ s Elm  
German-American of N Y, 233½ s Elm  
Phoenix of Hartford, 233½ s Elm  
Provident-Washington of Rhode Island, 233½ s Elm  
Springfield Fire & Marine of Mass, 233½ s Elm

### Insurance Companies—Credit

Ocean Accident & Guaranty Corp, Ltd, Benbow Arcade

### Insurance Companies—Elevators

Fidelity & Casualty of N Y, 233½ s Elm  
Maryland Casualty Co, Benbow Arcade

### Insurance Companies—Employers Liability

**AETNA, 301-302 Dixie Bldg**  
Fidelity & Casualty of N Y, 233½ s Elm  
Maryland Casualty Co, Benbow Arcade  
Travelers of Hartford, 113 s Elm  
United States Casualty Co, Benbow Arcade

### Insurance Companies—Fire

Aetna, 113 s Elm  
Agricultural of Watertown N Y, 116 s Elm  
American of Newark N J, 116 s Elm  
Alliance of Philadelphia, 233½ s Elm  
Atlanta Home 116 s Elm  
Atlantic of Raleigh N C, Benbow Arcade  
Atlas Assurance Co of London, 233½ s Elm  
British-American of Toronto 311½ s Elm  
Caledonia of Scotland, 233½ s Elm  
Carolina of Wilmington, N C, 233½ s Elm  
Citizens of Missouri, 108 n Elm  
Commercial Union Assurance Co, 113 s Elm  
Continental of N Y, Benbow Arcade

Insure your Property in the

and keep your money at home

## Dixie Fire Insurance Company Assets over \$1,500,000.00

of GREENSBORO, N. C.

Represented by all Agents

# The Life Insurance Company of Va. is

The OLDEST Southern Life Insurance Company.  
The LARGEST and STRONGEST Southern Life Insurance Co.  
The PIONEER Southern Industrial Life Insurance Compaay.

T. M. HARGRAVE, Supt., Rooms 300-01 3rd Floor, McAdoo Bldg., Greensboro, N. C.

BUSINESS

(493)

DIRECTORY

## DIXIE FIRE INSURANCE CO, 4th flr Dixie Bldg

Dixie Fire Ins Co of Greensboro, 3 and 301-302 Dixie Bldg,

233½ and 211½ s Elm and Benbow Arcade

Empire City of New York, 3 Dixie Bldg

Equitable of Charleston, 233½ s Elm

Fidelity of New York, 3 Dixie Bldg

Fire Association of Philadelphia, 113 s Elm

Firemans of Newark, N J, Benbow Arcade

Firemans Fund of San Francisco, 116 s Elm

Georgia Home, 113 s Elm

German Alliance of N Y, 311½ s Elm

German-American of N Y, 233½ s Elm

Germania of N Y, 311½ s Elm

Gixrard of Philadelphia, 311½ s Elm

Glens Falls, 108 n Elm

Globe D Rutger, 108 n Elm and 113 s Elm

Hamburg-Bremen, 206 n Elm

Hanover, 108 n Elm

Hartford of Hartford, Conn, 311½ s Elm

Home of Greensboro, 108 n Elm

Home of N Y, 113 s Elm

Insurance Co of North America, 108 n Elm

Inter-State of Suffolk, Va, 113 s Elm

Liverpool & London & Globe, of Liverpool, Benbow Arcade

London Assurance Corporation, 108 n Elm

London & Lancashire of Liverpool, 116 s Elm

Michigan Commercial of Lansing, 311½ s Elm

National of Hartford, 311½ s Elm

National Union of Pittsburg, Benbow Arcade

New Hampshire of Manchester, N H, 233½ s Elm

New York Underwriters, 116 s Elm

Niagra of N Y, 233½ s Elm

Norfolk Fire of Norfolk, Va, 113 s Elm

North British & Mercantile, 108 n Elm

North Carolina Home of Raleigh, 311½ s Elm

Northern Assurance Co, 113 s Elm

Norwick Union of Norwick England, 311½ s Elm

Orient, 108 n Elm

Palatine of London, 301-302 Dixie Bldg

Pamlico Ins Banking of Tarboro, N C, 3 Dixie Bldg

Ellis,  
Stone  
& Co.



Dry  
Goods,  
Notions  
and  
High-  
Grade  
Ready-  
to-Wear  
Gar-  
ments



Ellis,  
Stone  
& Co.

The  
One  
Price  
Store

# Kellam Hospital

Cures Cancers, Tumors and  
Chronic Sores

PHYSICIANS TREATED FREE  
RICHMOND, VIRGINIA

SEE OPPOSITE PAGE 180

# Howard Gardner

# Prescription Druggist . .

Opposite Post Office

Phones, 23 and 428

BUSINESS

(494)

DIRECTORY

Hartford, Conn.  
New York, N. Y.

Greensboro, N. C.

PHONE 277

AETNA LIFE INSURANCE CO.  
NATIONAL SURETY CO.

WM. B. MERRIMON, GENERAL AGENT

Accident, Health and Liability Insurance  
Bonds and Burglary Insurance

- Pennsylvania of Philadelphia, 233 $\frac{1}{2}$  s Elm  
 Peoples National of Philadelphia, 3 Dixie Bldg  
 Phenix of Brooklyn, N Y, 116 s Plum  
 Philadelphia Underwriters, 311 $\frac{1}{2}$  s Elm  
 Phoenix of Hartford, 233 $\frac{1}{2}$  s Elm  
 Phoenix Assurance Co of London, 3 Dixie Bldg  
 Piedmont of Charlotte, 113 s Elm  
 Providence-Washington of Rhode Island, 233 $\frac{1}{2}$  s Elm  
 Prussian National of Germany, 233 $\frac{1}{2}$  s Elm  
 Rochester-German, 311 $\frac{1}{2}$  s Elm  
 Royal of Liverpool, 113 s Elm  
 Royal Exchange Assurance of London, 3 Dixie Bldg and 108 n Elm  
 St Paul Fire & Marine, 113 s Elm  
 Scottish Fire of Fayetteville, 311 $\frac{1}{2}$  s Elm  
 Scottish Union & National of Edinburgh, 301-303 Dixie Bldg  
 Seaboard of Norfolk, 311 $\frac{1}{2}$  s Elm  
 Seaboard Fire & Marine of Texas, 113 s Elm  
 Southern Fire of Lynchburg, 116 s Elm  
 Southern Stock Ins of Greensboro, 112 e Market, 108 n Elm and 113 s Elm  
 Southern Underwriters of Greensboro (The), 112 e Martin, 108 n Elm, 113, 233 $\frac{1}{2}$  and 311 $\frac{1}{2}$  s Elm, 3 and 301-302 Dixie Bldg and Benbow Arcade  
 Springfield Fire & Marine of Mass, 233 $\frac{1}{2}$  s Elm  
 Sun Insurance Office of London, 311 $\frac{1}{2}$  s Elm  
 Sun of New Orleans, 113 s Elm  
 Underwriters of Greensboro, 112 e Martin, 108 n Elm and Benbow Arcade  
 Underwriters of Rocky Mount, N C, 233 $\frac{1}{2}$  s Elm  
 United Firemans Ins Co of Philadelphia, 206 n Elm  
 Virginia Fire & Marine of Richmond, 116 s Elm  
 Virginia State Ins Co of Richmond, 113 s Elm  
 Westchester of N Y, 233 $\frac{1}{2}$  s Elm  
 Western Assurance of Toronto (The), 301-302 Dixie Bldg

## Insurance Companies—Fly Wheel

- Fidelity & Casualty of N Y, 233 $\frac{1}{2}$  s Elm  
 Hartford Steam Boiler of Hartford, 113 s Elm  
 Maryland Casualty Co, Benbow Arcade

# J. Ed. Albright Plumbing and Specialties

214 W. Market

Phone 440

Residence Phone 349



Yellow Pine

White Pine

Hardwoods (See bet pages 278 and 279)

# WOODWARD & SON

Rough and Dressed Lumber

RICHMOND, VA.



BUSINESS

(495)

DIRECTORY

## Insurance Companies—Health

**AETNA, 301-302 Dixie Bldg**

Aetna of Hartford, 311½ s Elm

Continental Casualty Co of Chicago, 116 s Elm

Empire State of N Y, 311½ s Elm

Fidelity & Casualty of N Y, 233½ s Elm

**GATE CITY MUTUAL LIFE & HEALTH OF GREENSBORO,**

504 So Life & Trust Bldg

Pacific Mutual Life of California, 307 Dixie Bldg

Maryland Casualty Co, Benbow Arcade

Ocean Accident & Guaranty Corp, Ltd, Benbow Arcade

Pacific Mutual Life of California, 307 Dixie Bldg

Travelers of Hartford, 113 s Elm

## Insurance Companies—Life

**AETNA, 301-302 Dixie Bldg**

American Central of St Louis, 3 Dixie Bldg

**GATE CITY MUTUAL LIFE & HEALTH OF GREENSBORO,**

504 So Life & Trust Co

**GREENSBORO LIFE INSURANCE CO, 113 s Elm**

**IMPERIAL MUTUAL LIFE & HEALTH, 300 Dixie Bldg**

**LIFE INSURANCE CO OF VIRGINIA, 300-301 McAdoo Bldg**

**METROPOLITAN OF N Y, 403-405 Dixie Bldg**

**MUTUAL BENEFIT LIFE INSURANCE CO, OF NEWARK,**

N J, 100½ s Elm

Mutual Life Insurance Co, Benbow Arcade

**NORTH STATE MUTUAL LIFE INS CO OF KINSTON, N C**

102-103 McAdoo Bldg

Northwestern Mutual of Milwaukee, 3 Dixie Bldg and Benbow Arcade

Pacific Mutual of California, 307 Dixie Bldg

\*Piedmont Mutual Life Ins Co, 105 Court sq

Prudential Insurance Co of America, 359 Benbow Arcade

**SECURITY LIFE & ANNUITY CO (THE), 119 s Elm**

South Atlantic Life Ins Co of Richmond, Va, 116 s Elm

**SOUTHERN LIFE & TRUST CO, 112 e Market**

So Life & Trust Co of Greensboro, Benbow Arcade

Standard Life & Accident Ins Co, 100½ s Elm

Is not the Interior of the house worth considering?

Consult

**G  
R  
E  
E  
N  
S  
B  
O  
R  
O  
  
A  
R  
T  
&  
MFG. Co.**

108W. Washington

Phone 926

Wholesale

Retail

**Carolina Cornice and Skylight Co. | Heating and Ventilating**  
Southern Ry. and Ashe St.      PHONE 256

# John T. Hunt & Co.

**CONTRACTORS  
AND BUILDERS**

603 WALKER AVENUE

PHONE 878

Estimates Furnished on Application

BUSINESS

(496)

DIRECTORY

## Central Hardware & Mantel Co.

Mantels, Tiles and Grates, and Builders' Hardware

PHONE 166 314 SOUTH ELM STREET

### Insurance Companies—Marine

Maryland Casualty Co, Benbow Areade

### Insurance Companies—Plate Glass

Fidelity & Casualty of N Y, 233 $\frac{1}{2}$  s Elm

Lloyds of N Y, 113 s Elm

Maryland Casualty Co, Benbow Areade

Metropolitan Casualty Ins Co of N Y, Benbow Areade

### Insurance Companies—Rent

German-American of N Y, 233 $\frac{1}{2}$  s Elm

Phoenix of Hartford, 233 $\frac{1}{2}$  s Elm

Queen of America, 233 $\frac{1}{2}$  s Elm

Springfield Fire & Marine of Mass, 233 $\frac{1}{2}$  s Elm

### Insurance Companies—Steam Boilers

Fidelity & Casualty of N Y, 233 $\frac{1}{2}$  s Elm

Hartford Steam Boiler Inspection and Ins Co, 113 s Elm

Maryland Casualty Co, Benbow Areade

Ocean Accident & Guaranty Corp, Ltd, Benbow Areade

### Insurance Companies—Sprinkler Leakage

Maryland Casualty Co, Benbow Areade

Providence-Washington of Rhode Island, 233 $\frac{1}{2}$  s Elm

Ocean Accident & Guaranty Corp, Ltd, Benbow Areade

United States Casualty of N Y, Benbow Areade

### Insurance Companies—Tornado

Aetna, 113 s Elm

Commercial Union Assurance Co, 113 s Elm

Home of N Y, 113 s Elm

Niagara of N Y, 233 $\frac{1}{2}$  s Elm

Phoenix of Hartford, 233 $\frac{1}{2}$  s Elm

Providence-Washington of Rhode Island, 233 $\frac{1}{2}$  s Elm

Repair Work of  
Every Description

**Clymer**

**Machine Co.**

Cast Iron  
Brazing

PHONE 121

# Cape Fear Manufacturing Co.

DOORS, SASH, BLINDS AND STAIR WORK.

Phones 70 and 96.

Whittington St. and Southern Ry.

BUSINESS

(497)

DIRECTORY

St Paul Fire & Marine of Minnesota, 113 s Elm  
Westchester of N Y, 233½ s Elm

## Insurance Companies—Use and Occupancy

German-American of N Y, 233½ s Elm  
New Hampshire of Manchester, 233½ s Elm  
Phoenix of Hartford, 233½ s Elm  
Springfield Fire & Marine of Mass. 233½ s Elm

## Investments

Silver Frederiek A, 278 Benbow Arcade  
**SOUTHERN REAL ESTATE COMPANY**, 112 e Market  
\*Suburban Investment Co, 207 n Dudley

## Iron Founders and Machinists

**CLYMER MACHINE CO**, 513-517 s Eugene  
**COOK-LEWIS FOUNDRY CO (INC)**, Fulton and So Ry  
**SERGEANT MANUFACTURING CO (INC)**, 330-340 e Wash-  
ington

## Jail Work

**BARNES R L SAFE & LOCK CO**, 1308 e Main St, Richmond,  
Va

## Jewelers and Watchmakers

**BERNAU RUDOLF C**, 204 s Elm  
Condon W W, 327 s Elm  
Denny & Ellington, 103 w Market  
Neese William T, 335½ s Elm  
Pegg William L, 337 s Elm  
**SCHIFFMAN JEWELRY CO**, 326 s Elm  
Trent G W, 329 s Elm

## Junk Dealers

Southern Junk & Hide Co, 226-228 s Davie  
**YARBOROUGH & BELLINGER CO**, 233 s Davie

PHONE 464

“MACK,” The Sign Man

# Coal and Wood

Cunningham Bros.

PHONE 8

208 E. Washington Street





# Columbia Laundry Co.

## Launderers, Cleaners, Dyers

PHONES 176-633

BUSINESS

(499)

DIRECTORY

### Liquor and Opium Cure

**KEELEY INSTITUTE (THE), 447 w Washington**

### Livery, Boarding and Sale Stables

Brewer John A, 211 s Davie

Coble & Starr, 533 s Elm

Fentriss Jule W, 623 s Elm

Fleming Bros, 348 s Elm

King-Stewart Horse & Mule Livery Co 310-314 s Davie

\*Price Scott, 332½ s Elm

Rankin Albert C, 115 s Davie

Roberts Lindsay H, 114 s Davie

**TATUM H B & SON, 113-115 Depot**

Vanstory George W, 117 s Davie

Wilkerson Charles B, 211 Lewis

### Loans

**GREENSBORO LOAN & TRUST CO, 313 s Elm**

**HILL R R, 528 s Elm**

### Lumber Dealers and Manufacturers

**BAIN EDWARD E, 516-522 s Ashe**

Broad River Lumber Co, 508-510 Dixie Bldg

Brooks Manufacturing Co, Ashe cor Lee

**CAPE FEAR MNFG CO, w Whittington nr So Ry**

Clements W L Lumber Co, 508-510 Dixie Bldg

Deep River Lumber Co, 8-9 Greensboro Loan & Trust Co Bldg

**GUILFORD LUMBER MANUFACTURING CO, 523-531 s Ashe**

Land, Pile & Co, Dixie Bldg

Lewis J W E, 201 Bain

**MONTAGUE MANUFACTURING CO, 400 s 9th st, Richmond, Va**

**MOORE J S & CO (INC), 1 Greensboro Loan & Trust Co Bldg**

**NORTHROP S & W H LUMBER CO (INC), Surry cor Queen, Wilmington, N C**

Pitts & Monroe, Ashe co So Ry

**SHAW-CLAPP LUMBER CO, Guilford av and So Ry**

**Castings**

Iron and Brass

**C  
O  
O  
K  
-  
L  
E  
W  
I  
S**

**Foundry  
Co., Inc.**

Fulton St. and  
Southern Ry.

**PHONE 632**

**VANSTORY CLOTHING CO.**

**236-238 S. Elm St.**

*Fair Prices  
With Good Results*

C. H. McKNIGHT, Mgr.

# ODELL HARDWARE CO.

## House Furnishing Goods, Stoves and Ranges

BUSINESS

(500)

DIRECTORY

Elec-  
tric

Power

Cheap

Clean

Conven-  
ient

N. C. P. S. Co.  
Phone 331

SOUTH ATLANTIC LUMBER CO, 508-510 Dixie Bldg  
Thurman H J Lumber Co. 8-9 Greensboro Loan & Trust Co  
Bldg  
WOODWARD & SON, 320 s 9th st Richmond, Va.

Machinery and Mill Supplies

CLYMER MACHINE CO, 513-517 s Eugene  
Greensboro Supply Co. 338 s Elm  
ODELL HARDWARE COMPANY, 321-325 s Elm  
Pritchett Machinery Co. 381 Benbow Arcade  
NEWMAN MACHINE CO (INC), Jackson nr So Ry  
WYSONG & MILES CO, Fulton and So Ry

Machinists

CLYMER MAHINE O, 513-517 s Eugene  
GLASCOCK STOVE & MANUFACTURING CO, 118 Lewis

Mailing and Addressing

HILL DIRECTORY CO 823 Mutual Bldg, Richmond, Va

Mantels, Grates and Tiles

CENTRAL HARDWARE & MANTEL CO, 314 s Elm  
McClamroch Marble & Title Co. 324 s Elm



### Wood-Working Machinery Head- quarters

We handle only High-Grade and Guaranteed Articles

Let us figure with you

## Wysong & Miles Co.

GREENSBORO, : : : : N. C.

Insure your Property in the

and keep your money at home

**Dixie Fire Insurance Company Assets over \$1,500,000.00**

of GREENSBORO, N. C.

Represented by all Agents

# The Life Insurance Company of Va.

is the Leading Industrial Insurance Company in the South.

Issues Industrial Policies from \$8.00 to \$900.00 with premiums payable WEEKLY on persons from two to seventy years of age. All Claims Paid Within Twenty-Four Hours After Receipt of Proofs of Death.

T. M. HARGRAVE, Superintendent, Rooms 300-01, 3rd Floor, M Adoo Bldg. Greensboro, N. C.

BUSINESS

(501)

DIRECTORY

## Manufacturers Agents

- Andrews W R, 302 McAdoo Bldg
- Battle & Battle, 302 McAdoo Bldg
- Hendrix Edward M, 118 n Elm
- Dannenberg Joseph, 350 Benbow Arcade
- Mendenhall Jabez R, 118 Lewis
- Smitherman Co (The), 211 Buchanan
- Westbrook Bros & Co, 112 n Greene

## Marble and Granite Works

- Boycott Owen D, 509 Walker av
- Knight J W & Sons, 105 n Greene
- Neese J Henry, 115 e Washington
- ROWE & ROACH CO (INC)**, 122 w Market and Railroad nr Fields av

## Markets

- City Market, Gaston cor Elm

## Masseurs

- Carlson C I, 364 Benbow Arcade

## Mattress Manufacturer

- Branon Thomas A, s Elm beyond limits
- Piedmont Renovating Co, 501-503 e Market

## Meat Markets

(See Butchers and Meat Markets)

## Medicines—Patent and Proprietary

- Atkinson Isaac H, 29 Magnolia, McAdoo Heights, Revolution Hill
- \*Griffin Scott, 106 Thomas
- Viek's Family Remedies, 226 s Davie

**Ellis,  
Stone  
& Co.**

FOR

High-Grade Coat-Suits Ladies' and Children's Coats, Walking Skirts, Shirt-waists and Muslin Under-wear

SEE

**Ellis,  
Stone  
& Co.**

The One Price Store

# Kellam Hospital

**Cures Cancers, Tumors and Chronic Sores**

PHYSICIANS TREATED FREE  
RICHMOND, VIRGINIA

SEE OPPOSITE PAGE 187

Garden Seeds and Bulbs for both  
Fall and Spring Planting at : : :

OPPOSITE POST OFFICE

**Gardner's**

BUSINESS

(502)

DIRECTORY

Automobile  
Bonds  
Burglary

Health  
Liability  
Plate Glass

Life  
Fire  
Accident

**Insurance**

See **WM. B. MERRIMON,**  
Dixie Building  
Phone 277

### Men's Furnishing Goods

Crawford & Rees (Inc), 300 s Elm  
**RICKS-DONNELL-MEDEARIS CO**, 205 s Elm  
**VANSTORY CLOTHING CO**, 236-238 s Elm  
Walker T A & Co, 212 s Elm

### Mercantile Agencies

**BRADSTREET COMPANY (THE)**, 201-203 So Life & Trust  
Bldg

### Merchandise Brokers

(See Brokers Merchandise)

### Merchant Tailor

(See Tailors)

### Midwives

\*Carter Sallie, 135 Mitchell  
\*Galloway Barbara, 918 e Market  
\*Galloway Eliza, 147 n Dudley  
\*MeAden Eliza, 834 Johnson  
\*Sharp Sallie, 906 Salem

### Mill Supplies

(See Machinery and Mill Supplies)

### Milliners

Carson Mary E Miss, 105 w Market  
Carter Rosa H Mrs, 209 s Elm  
Halsey C T, 108-110 s Elm  
Lamb, Selma & Co, 118 n Elm  
**LAMBERT ALICE MRS**, 817 Bilbro  
Pate Elizabeth F Mrs, 212 n Elm  
\*Terry George, 315 n Macon  
Weatherly Nancy C Mrs, 109 w Market  
West Ida F Mrs, 107 e Washington

**J. Ed. Albright** Plumbing and Specialties

214 W. Market

Phone 440

Residence Phone 349



Yellow Pine

# WOODWARD & SON



White Pine

Rough and Dressed Lumber

Hardwoods

(See bet pages 278 and 279)

RICHMOND, VA.

BUSINESS

(503)

DIRECTORY

Mills—Corn and Flour

**GREENSBORO ROLLER MILLS**, Cedar cor McGee

Mills—Saw and Planing

**MONTAGUE MANUFACTURING CO**, 400 s 9th st, Richmond, Va

**NORTHROP S & W H LUMBER CO (INC)**, Surry cor Queen, Wilmington, N C

Shaw-Clapp Lumber Co (The), 500 Guilford av  
**WOODWARD & SON** 320 s 9th st, Richmond, Va

Mineral Waters

Jackson Spring Water Co, rear 420 Ashe

Mirrors

**GREENSBORO ART & MNFG CO**, 108 w Washington

Monumental Works

**ROWE & ROACH (INC)**, 122 w Market and Railroad nr Fields av

Mortising Machinery

**WYSONG & MILES CO**, Fulton and So Ry

.. Music Teachers

Holt J Robert, 904 Railroad av  
Hunt Florence Miss, 113½ s Elm  
Weatherly Lillian Miss, 119 Schenck

News Dealers

**HOTEL GUILFORD CIGAR & NEWS STAND**, 122 s Elm  
**TUXEDO CIGAR STORE & POOL PARLOR**, 106 s Elm  
Union News Co, 410 Ashe

**FRAMES**

**TO ORDER**

Wholesale Retail

**G  
R  
E  
E  
N  
S  
B  
O  
R  
O**

**ART**

**&**

**MFG. Co.**

**108**

**W. Washington**

Phone 926.

# Carolina Cornice & Skylight Co.

Estimates Furnished From Architects Plans on Short Notice

Southern Ry. and Ashe St.

PHONE 256

Phone Orders  
Delivered Promptly

**Fariss, Klutz Drug Co.**

BUSINESS

(504)

DIRECTORY

Cone

Sign

Works

342 S. Elm

Phone 1200

I

S

I

G

N

S

I

Successors to

Henley

Cone Sign

Works

**Newspapers and Periodicals**

Apostolic Messenger (The) (semi-monthly), 900 Silver Run av  
Christian Sun (The), (weekly), 302½ s Elm  
**DAILY RECORD (THE)**, 201 w Market  
Greensboro Daily News, 105 s Davie  
Greensboro Patriot (The) (weekly), 118 n Elm  
**GREENSBORO TELEGRAM (THE) (Daily)**, 208 s Davie  
North Carolina Christian Advocate (weekly), 110 e Gaston  
North Carolina White Ribbon, 506 Summit av  
Our Church Record (weekly), 302½ s Elm  
Women's Missionary Record (monthly), 302½ s Elm

**Notaries Public**

Allen W E, 313 s Elm  
Beall Thomas L, 108 n Elm  
Boyles Frank C, Commercial National Bank  
Broadhurst Edgar D, 204 McAdoo Bldg  
Brown Sample, 109 e Market  
Coble H Luther, 112 e Market  
**COLLINS DAVID H**, 101½ e Market  
Cooke A Wayland, 100 Court sq  
Ellington Neil, 325 s Elm  
**EURE NATHANIEL L**, 100 Court sq  
Gilmer John A, 206 n Elm  
Glenn Robert G, 116 s Elm  
Harrison Roger W, 104 Court sq  
Hines Charles A, 403-404 McAdoo Bldg  
Holleman Silas A, 213 So Life & Trust Bldg  
Hoyle Thomas C, 504 Dixie Bldg  
Kimball Ashbel B, 108 n Elm  
Land William R, 104 Dixie Bldg  
Mitchell Samuel S, 309½ s Elm  
Ogburn Thomas B, 116 s Elm  
Scales Junius I, 400-404 So Life & Trust Bldg  
**SHERROD WILLIAM J**, 109 Court sq  
Stern David, 115 n Elm  
Vaughn Robert G, 112 e Market  
Wright Clement G, 108 n Elm

If the Mill Breaks  
Down Send for Us

**Clymer Machine Co.**

PHONE 121

# Guilford Lumber Mfg. Co.

523-531 ASHE STREET

Long Distance Phone No. 6 and North State

Dealers in all Kinds of  
ROUGH AND DRESSED LUMBER

Plate and Window Glass

Agents for Paroid Roofing, the Roof that  
Lasts and the Roof that Everybody Uses

BUSINESS

(505)

DIRECTORY

## Notions

(See Dry Goods and Notions)

## Nurseries

**LINDLEY J VAN NURSERY CO, Pomona**

## Nurses

Bryson Minnie D Miss, 127 Church  
Burlingame Jessie L Mrs, 217 n Spring  
Cheek Sudie H Miss, 306 w Washington  
Collins Rose Miss, 1032 Asheboro  
d Lancy Annie E Miss, 915 Cherry  
Holden Mary Mrs, 304 e Bragg  
\*Graves Mattie, 827 Baptist  
McAdams Pattie Miss, N C State N & I College  
McKee Ollie Miss, 403 w Washington  
\*McKenzie Nellie, 402 Chestnut  
McLean Jessie M Miss, 327 Gorrell  
Oldham Mary C Miss, 401 Blandwood av  
\*Patterson Annie, 503 Lindsay  
Pleasant Ida Mrs, 114 e Sycamore  
Reynolds Mattie Miss, 304 e Bragg  
Rudd Bessie Miss, 315 e Sycamore  
Tate Elizabeth A, 330 e Bragg  
Trotter Pearl Miss, 415 w Bragg  
Wise Hannah Miss, 112 Library pl  
\*Womble Caroline, 426 Chesnut  
Woolland Eliza N Miss, N C State N & I College

## Oculists

Thames John, 204 s Elm

## Office Buildings

Advocate Building, 110 e Gaston  
Bevill Building, 120-122 n Elm  
Benbow Arcade, 207-213 s Elm  
Bevill Building, 120-122 n Elm  
Cartland Bldg, 115 s Elm

*Building Work a Specialty.*

**ROWE & ROACH CO., Inc.**

**MARBLE AND GRANITE MONUMENTS.**

*Marble Yard: Cor. W. Market and Greene Sts. Phone 64.*

*Granite Yard: West Lee, Corner Railroad Ave. Phone 247.*

# “Send it to DICK”

# Leak, Halladay Co.

Incorporated

112 W. Washington St. Phone 204

## Exclusive Carpet and Wall Paper Store

*We carry everything in the Carpet and Wall Paper Line, and will make it to your interest to see us before placing your order :: :: ::*

E. D. TESSIER, Supt.  
Fire Proofing  
J. N. LONGEST, Sec.-Treas.  
Steel Construction Reinforced Concrete  
W. C. BAIN, Pres.  
All Classes of Building

### Central Carolina Construction Co., Inc., General Contractors

BUSINESS

(506)

DIRECTORY

Dixie Building, 125-127 s Elm  
Greensboro Loan & Trust Bldg, 313 s Elm  
Greensboro National Bank Bldg, 233½ s Elm  
Grissom Building, 308½ s Elm  
Groome Bldg, 108 Lewis  
Huffine Bldg, 201½ s Elm  
McAdoo Bldg, 113 s Elm  
Neese Bldg, 123 e Washington  
Pythian Castle, 225½ s Elm  
Southern Life & Trust Co Bldg, 110-112 e Market

#### Office Furniture

**WADDEY EVERETT CO**, 1105 e Main st, Richmond, Va

#### Oil Dealers

Standard Oil Co, 937 e Washington

#### Opticians

**BERNAU RUDOLF C** 204 s Elm  
Taylor J William, 233½ s Elm

#### Orchard Companies

**LINDLEY J VAN ORCHARD CO**, Pomona  
Mount Airy Orchard Co, 110 e Gaston

#### Osteopaths

**TUCKER DRS**, 400-401-402 McAdoo Bldg

#### Overall Manufacturers

Hudson Overall Co, 102 w Lee

#### Painters—House and Sign

**ANDREWS ROBERT E**, 204 w Market  
Barham James T, 406 Ashe

PHONE 562

P. O. BOX 733

## F. A. WESTON ARCHITECT

406-407-408 McADOO OFFICE BUILDING, 113 S. ELM

# Greensboro Drug Co.

"On the Square"  
Visit the Prettiest, Best Stocked Drug Store  
in the City  
Max T. Payne, Mer.  
Cor. opposite Post Office

BUSINESS

(507)

DIRECTORY

Brewer Eli R, 213 Mebane  
Golden Eugene D, 113 e Market  
Proctor Thomas G, 417 McAdoo av

## Painters—Sign

**CONE SIGN WORKS** 342 s Elm  
**McFARLAND WILLIAM O**, 302½ s Elm

## Paper—Wholesale

Old North State Paper Co, 408 Ashe

## Paroid Roofing

**GUILFORD LUMBER MNFG CO**, 523-531 s Ashe

## Pawnbrokers

Greensboro Loan Office, 334 s Elm

## Photo Enlarging

**GREENSBORO ART & MNFG CO**, 108 w Washington

## Photographs

**ALDERMAN & EUTSLER**, 113½ e Market

**HANES L FRANCIS**, 308½ s Elm

Leonard Joseph A, 520½ s Elm

Moose William J, 330½ s Elm

Strader Galveston G, 931 Silver Run av

White Robert G, 108½ w Market

## Physicians

**ALFORD A E B**, 331 n Elm

Ashworth W C, 308½ s Elm

**BANNER CHARLES W**, 101 w Market

Battle John T J, 5th flr McAdoo Bldg

Beall William P, 363 Benbow Arcade

Benbow Arcade

Everything in Men's Wear

205 S. Elm—Phone 817.

# Ricks-Donnell-Medearis Company

## WILLS BOOK AND STATIONERY CO.

BOOKSELLERS, STATIONERS and OFFICE OUTFITTERS

206 S. Elm St.

PHONE 194

Office Supplies of all kinds, Typewriters and Filing Cabinets

# Tuxedo Cigar Store & Pool Parlor

106 S. ELM

H. BURKHIMER

PHONE 499

High-Grade Cigars and Tobaccos

Daily Newspapers and Periodicals

BUSINESS

(508)

DIRECTORY

Electric  
Refriger-  
ators

Best Benjamin W, 350 s Elm  
Biggs Andrew C, 441 w Market  
Bowman H P, 350 s Elm  
Boyles J Henry, 301 s Elm  
Brooks Zachary T, 502 Dixie Bldg  
\*Bullock J Lot, 102 Fayetteville  
Burleyson Lonis N, 101 McAdoo Bldg  
Dees & Dees, 201 McAdoo Bldg  
\***DELLINGER J ELMER, 813 e Market**  
**DODSON HENRY H, 249-253 Benbow Arcade**

Electric  
Irons

Fortune Alexander F, 301½ s Elm  
Glascock Joy Harris, 634 Asheboro  
Gove Anna M Miss, N C State Normal & Industrial College  
Gregory Richard K, 224 n Market  
Harrison & Little, 459 Benbow Arcade  
Hilton Julius J, 101 w Market  
\*Hughes William H, 121 e Market  
Jarboe Parran, 119½ s Elm  
Killam B Uteher, 300 Asheboro  
Knight William P, 86 16th White Oak  
Laird E C, 342 n Elm

Electric  
Sewing  
Machines

Ledbetter A E, 409 Jackson  
Long John W, 301½ s Elm  
Michaux E R, 353-355 Benbow Arcade  
Montgomery John C, 440 w Market  
Moseley Charles W, 119½ s Elm  
Norman George W, Pomona  
Petree Aurelius L, 447 w Washington  
**REAVES W PERRY, McAdoo Bldg**  
Richardson William J, 106 w Sycamore  
Rieves James T, 514 s Elm

N.C.P.S.Co.

**ROBERSON CHARLES, 248-252 Benbow Arcade**  
Robinson Willie M, 408 So Life & Trust Bldg  
**ROSS GEORGE F, 100 McAdoo Bldg**  
Spoon Arthur O, Revolution Mills  
Tankersley James W, 400-401 Dixie Bldg  
Thames John, 210 w Washington  
Took Thomas, St Leo's Hospital  
**TUCKERS DRS (osteopathic), 400-401-402 McAdoo Bldg 113 s Elm**

Phone 331

Turner J Pinckney, 113½ s Elm

Insure your Property in the

and keep your money at home

**Dixie Fire Insurance Company Assets over \$1,500,000.00**

of GREENSBORO, N. C.

Represented by all Agents

# The Life Insurance Company of Va.

Issues all the most approved forms of Life Insurance Contracts from \$500.00 to \$25,000.00.

WITH PREMIUMS PAYABLE QUARTERLY, SEMI-ANNUALLY and ANNUALLY

T. M. HARGRAVE, Superintendent, Rooms 300-01, 3rd Floor, McAdoo Building,

Greensboro, N. C.

BUSINESS

(509)

DIRECTORY

\*Waddey James C, 1002 Ashe  
Williams John A, 400-401 Dixie Bldg  
Williams John R, 301½ e Elm  
Wilson Albert R, 353-355 Benbow Arcade

### Piano Tuners

Kirkman William G, 327 s Elm  
Parham Alonzo W, 404½ Ashe

### Pianos and Organs

ASBURY PARK M, 106 w Washington  
CABLE PIANO CO (INC), 233 s Elm  
CHECK-HUSTON PIANO & ORGAN CO, 324 s Elm  
Condon W W, 327 s Elm  
JONES A D & CO, 208 s Elm  
STIEFF CHARLES M, 106 w Washington

### Pictures and Picture Frames

Barker Bros, 118 w Market  
GREENSBORO ART & MNFG CO, 108 w Washington

### Planing Mill Machinery

NEWMAN MACHINE CO (INC) Jackson nr So Ry

## A PERFECT PIANO

would well be defined as one involving reasonable expenditure, affording the most keen enjoyment for the longest time, with the least expense and annoyance through necessity of repairs.

I have very little expense in rents, etc., and work for the MANUFACTURERS; therefore, am in a position to give you better value for your money, than elsewhere.

#### DON'T FAIL

to call and see me before you buy. P. M. ASBURY, Manufacturers' agent, 106 West Washington street. Telephone 874

Stieff Pianos. Shaw Pianos. Kohler & Campbell's Pianos.

"The world knows no better."

Ellis,  
Stone  
& Co.



Sole Agents  
for  
Thompson's  
Glove-Fit-  
ting Corsets  
and  
Lord &  
Taylor's  
Hosiery and  
Underwear



Ellis,  
Stone  
& Co.

The One  
Price  
Store

# Kellam Hospital

Cures Cancers, Tumors and  
Chronic Sores

PHYSICIANS TREATED FREE  
RICHMOND, VIRGINIA

SEE OPPOSITE PAGE 180

Garden Seeds and Bulbs for both  
Fall and Spring Planting at : : :

OPPOSITE POST OFFICE

**Gardner's**

BUSINESS

(510)

DIRECTORY

Hartford, Conn.  
New York, N. Y.

Greensboro, N. C.

AETNA LIFE INSURANCE CO.  
NATIONAL SURETY CO.

PHONE 277

W.M. B. MERRIMON, GENERAL AGENT

Accident, Health and Liability Insurance  
Bonds and Burglary Insurance

### Plaster Manufacturers

Greensboro Wood, Fibre & Plaster Co, n Greene nr So Ry  
Guilford Plaster & Cement Co, 1117 Railroad av

### Plasterers

\*Leake Asa D, 226 n Forbis

### Plumbers, Steam and Gas Fitters

Adams & Hunt, 114 w Market  
**ALBRIGHT J ED**, 214 w Market  
Battie C W & Co, 115 e Market  
Donaldson Walter P, 108 e Washington  
Pettit Parley M, 114 e Market  
Stanley Obie A, 413 Asheboro

### Poultry Farms

Cole J Pinekney, 713 w Lee

### Press Correspondents

**LE MOYNE J T F**, room 4, 101 s Davie

### Pressing Clubs

(See also Cleaning and Pressing)

**GREENSBORO PRESSING CLUB**, 234 s Elm

### Printers—Book and Job

Apostolic Messenger Publishing Co, 900 Silver Run av  
Board of Publication, Western N C Conference, 110 e Gaston  
Greensboro Printing Co, 208 w Market  
**HARRISON PRINTING CO (THE)**, 112 e Gaston  
**KENDALL & FISHER**, 222 s Elm  
Pierce J C Printing Co, 208 s Davie  
**REECE J M & CO** 201 w Market

# J. Ed. Albright Plumbing and Specialties

214 W. Market

Phone 440

Residence Phone 349



**400 South 9th St.**

**Richmond, - Va.**

# Montague Mfg. Co.

Sash, Blinds, Doors,  
Frames, Columns,  
Brackets, Porch Work,  
Mantels. Etc.

(See bet pages 278 and 279)

BUSINESS

(511)

DIRECTORY

**RICHMOND PRESS**, 107 Shockoe Slip, Richmond, Va  
Stone Joseph J & Co (Inc), 110-112 e Sycamore  
Stout Bros, 330½ s Elm  
**WADDEY EVERETT CO**, 1105 e Main st, Richmond, Va

### Produce Dealers

Anderson W I & Co, 111 Depot  
Forsyth Alexander C, 110 Fayetteville  
Gardner & Clark, 333 s Elm  
Guilford Produce Co, 108 Fayetteville  
**PATTERSON CO (THE)**, 301-303 s Davie  
Phoenix John J Jr, & Co, 339 s Elm  
Southern Produce Co, 536 s Elm

### Provisions—Wholesale

Armour & Co, opp So Ry passgr depot  
Cudahy Packing Co of Alabama, opp So Ry passgr depot  
Davis, Oliver Co, 335 s Davie  
Schwarschild, Sulzberger & Co, 335 s Davie

### Publishers

Apostolic Messenger Publishing Co, 900 Silver Run av  
Barber W M & Co, 118 n Elm  
Board of Publication Western N C Conference, 110 e Gaston  
Daily News Co (The) (Inc), 105 s Davie  
**DAILY RECORD (THE)**, Market cor Greene  
**GREENSBORO TELEGRAM (THE)**, 208 s Davie  
**HAYWOOD ROBERT W**, 208 s Davie  
**HILL DIRECTORY CO** (Directories and Almanacs) 823 Mu-  
tual Bldg, Richmond, Va  
McCulloch J Flavius, 302½ s Elm  
**REECE J M & CO**, 201 w Market  
**RICHMOND PRESS**, 107 Shockoe Slip, Richmond, Va  
Van Noppen C L, 112 n Greene  
**WADDEY EVERETT CO**, 1105 e Main st, Richmond, Va

**Picture  
Frames  
Mirrors  
Mouldings  
Photo-Enlarg-  
ing  
"High Art"  
Subjects**

**G  
R  
E  
E  
N  
S  
B  
O  
R  
O**

**A R T  
&  
MFG. Co.**

**WHOLESALE  
RETAIL**

**108 W.  
Washington  
Phone 926.**

**Carolina Cornice  
and Skylight Co.**

**Anything in Sheet Metal Work**

Southern Ry. and Ashe St.

PHONE 256

# John T. Hunt & Co.

**CONTRACTORS  
AND BUILDERS**

603 WALKER AVENUE

PHONE 878

Estimates Furnished on Application

BUSINESS

(512)

DIRECTORY

# Central Hardware & Mantel Co.

Mantels, Tiles and Grates, and Builders' Hardware

314 SOUTH ELM STREET

PHONE 166

## Railroad and Transportation Companies

Missouri Pacific Ry, 303 McAdoo Bldg

**SOUTHERN RAILWAY COMPANY**, dist frt agt 211 s Elm.  
passgr station s Elm cor Buchanan

## Real Estate

American Realty & Auction Co, 109 e Market

Andrews Edgar M, 219 s Elm

**BROWN REAL ESTATE CO**, 109 e Market

**CAROLINA REAL ESTATE & INVESTMENT CO**, 116 s Elm

Central Securities Co, 120 w Market

Daniel Garland, 219 s Elm

Dixie Real Estate Co (Inc), 108 n Elm

\*Donnell & Walker, 601 e Market

Eudora Land Co, 616 w Market

Fogleman John E, 120 w Market

\*Greensboro Real Estate Emporium, 209 e Market

**GREENSBORO REAL ESTATE EXCHANGE (INC)**, Benbow  
Arcade

Guilford Real Estate Co, 116 s Elm

**HILL R R**, 528 s Elm

Hodgin John A, 604 e Elm

Jordan James F, 122 s Elm

Land William R, 104 Dixie Bldg

McAdoo William D, 309½ s Elm

Oakley & Buchanan, 301 s Elm

Price, Down & Co, 132 e Market

Sellers William B, 218 e Gaston

**SOUTHERN REAL ESTATE COMPANY**, 112 e Market

**VANSTORY CORNELIUS M**, 219 e Elm

## Restaurant

**CLEGG'S CAFE** 123 s Elm

Clegg's Cafe & Lunch Room, 116 Buchanan

Dannenberg Joseph, 534 s Elm

Grand Union Quick Lunch, 256 s Elm

Hennessee Cafe (The), 342 s Elm

Hotel Clegg, 368 s Elm

Tool Making  
Gasoline Engines

# Clymer Machine Co.

PHONE 121

No Job  
Too Big  
No Job  
Too Small

# Cape Fear Manufacturing Co.

LUMBER AND SHINGLES.

Phones 70 and 96.

Whittington St. and Southern Ry.

BUSINESS

(513)

DIRECTORY

Johnson's Lunch Room, 505-507 s Elm  
Piedmont House, 110 n Greene  
Union News Co, So Ry passgr depot  
Womble Peter, 350 s Elm

## Road Building Machinery

**ACME ROAD MACHINERY CO**, 118 w Market

## Roll Grinding and Corrugating

Aeme Mill Works, 513-517 s Eugene  
Lynchburg Mill Works, 513-517 s Eugene

## Roofers

Bond Atticus Y, 515 Summit av  
**CAROLINA CORNICE & SKYLIGHT CO**, So Ry and Ashe  
Greensboro Roofing Co. Eckle cor So Ry

## Saddlery

(See Harness and Saddlery)

## Safes and Vaults

**BARNES R L SAFE & LOCK CO**, 1308 e Main St, Richmond,  
Va

## Sanding Machinery

**WYSONG & MILES CO**, Fulton and So Ry

## Sanitariums

Telfair Sanitarium (The) (Ine), Glenwood Park, Glenwood av  
cor Marion  
Williams' Private Sanatorium, 1020 w Market

## Sash, Doors and Blinds

**CAPE FEAR MNFG CO**, w Whittington nr So Ry

**CUNNINGHAM BROS**  
COAL AND WOOD  
PROPRIETORS CITY DRAY LINE

PHONE  
8

“MACK,” The Sign Man  
PHONE 464

# MRS. S. WITHERSPOON SUMMERS

308 Dixie B'ld'g  
Reasonable Rates

Oppo. Hotel Guilford  
Office Phone 519

Court Reporter, Public Stenographer and Employment Agency : : : :  
Multigraph Work : : : : :  
Satisfaction Guaranteed

BUSINESS

(514)

DIRECTORY

E. D. TESSIER, Supt.  
Fire Proofing  
J. N. LONGEST, Sec.-Treas.  
Steel Construction Reinforced Concrete  
W. C. BAIN, Pres.  
All Classes of Building  
**Central Carolina Construction Co., Inc., General Contractors**

**GUILFORD LUMBER MNFG CO**, 523-531 s Ashe  
**MONTAGUE MANUFACTURING CO**, 400 s 9th St, Richmond, Va  
**WOODWARD & SON**, 320 s 9th St, Richmond Va

Saw Mill Machinery

**WYSONG & MILES CO**, Fulton and So Ry

Schools and Colleges

American Telegraph College, 312 So Life & Trust Bldg  
Asheboro Street School, 501 Asheboro  
\***BENNETT COLLEGE**, 936 e Washington  
Bible and Literary Training School, 900 Silver Run av  
\*Day Nursery and Kindergarten, 501 High  
\*Grace Evangelical Lutheran School, 900 s Ashe, Edward A H Buntrock  
Greensboro Female College, 813-825 w Market  
**IMMANUEL LUTHERAN COLLEGE FOR THE COLORED RACE**, Lutherville nr extension of e Market  
\***NORTH CAROLINA AGRICULTURAL & MECHANICAL COLLEGE FOR THE COLORED RACE**, 212 n Dudley  
North Carolina State Normal & Industrial College (The), Spring Garden nr ithia  
Page's School of Pharmacy, 308 1/2 s Elm  
Pentacostal Primary School, 900 Silver Run av, Rev W R Cox pastor  
Richardson Elza Miss, 15 Maple White Oak  
**SOUTHERN COMMERCIAL SCHOOL**, 110 w Washington

.Seeds

**GARDNER HOWARD**, 102 s Elm

Sewing Machine Repairs and Supplies

**WRIGHT JAMES A**, 106 w Washington

## Greensboro Pressing Club

234 1/2 S. ELM

W. N. HINTON, Propr.

**HIGH-GRADE**  
**Cleaning and Pressing**  
Phone 162



# Columbia Laundry Co.

## Launderers, Cleaners, Dyers

PHONES 176-633

BUSINESS

(515)

DIRECTORY

### Sewing Machines

Singer Sewing Machine Co, 112 s Elm  
**WHITE SEWING MACHINE CO**, 106 w Washington  
**WRIGHT JAMES A**, 106 w Washington

### Sheet Metal Workers

**CAROLINA CORNICE & SKYLIGHT CO**, So Ry and Ashe

### Shoe Dealers

**CALLAHAN-DODSON SHOE CO**, 210 s Elm  
 Coble & Mebane, 220 s Elm  
 Fordham Albert E, McAdoo Heights, Revolution Hill  
**HENDRIX J M & CO**, 223 s Elm  
**PEEBLES SHOE COMPANY**, 216 s Elm  
**RICKS-DONNELL-MEDEARIS CO**, 205 s Elm  
**VOGUE SHOE STORE** 302 s Elm

### Shoemakers

\*Foust William G, 317 n Gilmer  
 Gatti Charles, 120 e Sycamore  
 \*Gilliam John, 112 Lewis  
 \*Hunter John H, 203 e Market  
 \*Hunter Joseph H, 604 1/2 Ashe  
 \*Huntley John, 206 Lewis  
 \*Jennings Robert T, 609 e Market  
 \*Johnson John A, 2067 e Market  
 Jones John A, 30 1/2 Cypress, Proximity

## Sewing Machines, Repairs and Supplies

ALL makes of FAMILY Sewing Machines REPAIRED, REBUILT  
 REFINISHED, CLEANED and made to look and work like new.

Work the best that EXPERIENCE, SKILL and HONESTY can pro-  
 duce.

Local representative The White Sewing Machines.

NEEDLES, ATTACHMENTS, SHUTTLES, PARTS, BELTS, OIL, &c.  
 BUSINESS ESTABLISHED THIRTY YEARS AGO.

**JAS. A. WRIGHT,**

PHONE 874.

106 West Washington Street, Greensboro, N. C.

## Castings

Iron and Brass

**C  
O  
O  
K  
-  
L  
E  
W  
I  
S**

Foundry  
Co., Inc.

Fulton St. and  
Southern R.

PHONE 632

## VANSTORY CLOTHING CO.

236-238 S. Elm St.

*Fair Prices  
With Good Results*

C. H. McKNIGHT, Mgr.

# ODELL HARDWARE CO.

## Mantels, Grates and Tiles

BUSINESS

(516)

DIRECTORY

Gas

Stoves

\*Jones Seaborn R. 209 e Market  
 Lamb B L. 215 s Davie  
 Lefkowitz Max 202 n Elm  
 Logan Charles A. 235 Lewis  
 Moore Amos F. 928 Asheboro  
 Orzali John. 206 w Market  
 Paylor Frank A. 112½ e Sycamore  
 \*Peoples Benjamin A. 520½ e Washington  
 Proctor Hiram P. 207 Lewis  
 \*Rouse James. 801 Wilmington  
 \*Smith Thomas J. 533 High  
 Swaney A Marshall. 34 Walnut. Proximity  
 Thompson & Son. 110 w Market and 502 s Elm  
 \*Ware Thomas. 416 Asheboro  
 White John C. 1211 Spring Garden  
 \*Wilson Lewis. 103½ n Davie

Gas

Water

Heaters

Sign Painters

CONE SIGN WORKS. 342 s Elm  
 McFARLAND WILLIAM O. 302½ s Elm

Skating Rinks

Skating Rink. 210 w Market

Skylights and Ventilators

CAROLINA CORNICE & SKYLIGHT CO So Ry and Ashe

Soft Drinks

Belmont Grace. 1019 s Cedar  
 Couch & Shafer. 201 s Elm  
 Dodson Joseph C. 119 s Davie  
 Sykes Edward L. 112 e Washington

Sporting Goods

Greensboro Sporting Goods Store. 103 s Davie

N.C.P.S.Co.

Phone 331

Insure your Property in the

and keep your money at home

Dixie Fire Insurance Company Assets over \$1,500,000.00

of GREENSBORO, N. C.

Represented by all Agents

# The Life Insurance Co. of Virginia

ORGANIZED 1871

is a regularly organized Life Insurance Company operating under a Special Charter from the State of Virginia. : : : :

HOME OFFICE

RICHMOND, VA.

T. M. HARGRAVE, Sup<sup>r</sup>. Rooms 300-01, 3rd Floor, McAdoo Bldg., Greensboro, N. C.

BUSINESS

(517)

DIRECTORY

## Stair Builders

CAPE FEAR MNFG CO, w Whittington nr So Ry

## Stationers

(See also Booksellers and Stationers)

Smithdeal Luther A, 214 s Elm

WADDEY EVERETT CO 1105 e Main St, Richmond, Va

Wharton Bros, 218 s Elm

WILLS BOOK AND STATIONERY CO, 206 s Elm

## Steam Fitters

ALBRIGHT J ED, 214 w Market

## Stenographers

Fuller Bertha L Miss, 219 s Elm

Griffin Lossie P Miss, Hotel Huffine

SUMMERS S WITHERSPOON MRS, 308 Dixie Bldg

## Stone—Crushed

ACME ROAD MACHINERY CO, 118 w Market

## Stone Yards

Nowlan James F, 701 s Cedar

## Storage

Greensboro Storage & Warehouse Co, 201½ s Elm

## Stove Manufacturers

GLASCOCK STOVE & MANUFACTURING CO, 118 Lewis

Ellis,  
Stone  
& Co.



The  
Home of  
Depend-  
able  
Mer-  
chandise  
for  
Ladies



Ellis,  
Stone  
& Co.

The One  
Price Store

# Kellam Hospital

*Cures Cancers, Tumors and  
Chronic Sores*

PHYSICIANS TREATED FREE  
RICHMOND, VIRGINIA

SEE OPPOSITE PAGE 180

# Howard Gardner

Opposite Post Office

Phones, 23 and 428

# Prescription Druggist . .

BUSINESS

(518)

DIRECTORY

Automobile  
Bonds  
Burglary

Health  
Liability  
Plate Glass

Life  
Fire  
Accident

**Insurance**

See **WM. B. MERRIMON,**  
Dixie Building  
Phone 277

## Stoves and Tinware

\*Dick Rufus W, 611 e Market  
Murphy Bros, 344 s Elm

## Street Railway Companies

**NORTH CAROLINA PUBLIC SERVICE CO,** 200 s Elm

## Surety Bonds

**MURRAY ROBERT W,** 233½ s Elm

## Swimming Pools

Greensboro Swimming Pool, e Market nr So Ry

## Table Manufacturers

Standard Table Co, Lee cor McCormick av

## Tailors

Cartland J E & Co, 113 e Sycamore  
Horwitz Abraham, 121 e Washington  
Jacobs Henry, 233½ s Elm  
\***JOHNSON HENRY A,** 603 e Market  
\*Meares William J, 205 e Market  
Modetho Tailors, 527½ s Elm  
Poezolt Harry, 107 w Market  
Walker T A & Co, 212 s Elm

## Teas and Coffees

**KENNY C D CO,** 225 s Elm

## Telegraph Companies

**POSTAL TELEGRAPH-CABLE CO,** 122 s Elm  
**WESTERN UNION TELEGRAPH & CABLE CO,** 114 s Elm

# J. Ed. Albright Plumbing and Specialties

214 W. Market

Phone 440

Residence Phone 349



Yellow Pine  
White Pine  
Hardwoods

(See bet pages  
278 and 279)

# LUMBER

WOODWARD & SON, Richmond,  
Virginia.



BUSINESS

(519)

DIRECTORY

## Telephone Companies

SOUTHERN BELL TELEPHONE & TELEGRAPH CO, Mar-  
ket cor Greene

## Terra-Cotta Works

POMONA TERRA-COTTA CO, Pomona

## Theatres and Places of Amusement

Amuzu Theatre, 317 s Elm

Auditorium (The), Forbis bet Market and Sycamore

Base Ball Park, Summit av nr Proximity

Bijou Theatre, 219 s Elm

Grand Opera House, over City Hall, Elm cor Gaston

Lindley Park, 3 miles w of City

## Theatrical Agents

Griffith Walter L, 102½ s Elm

## Tin and Sheet Iron Workers

Greensboro Roofing Co, Eckle cor So Ry

Yates James F, 117 e Sycamore

\*Yates & Carter, 202 w Market

## Tobacco Dealers—Leaf

Brown Edward A, 245 n Greene

Penn Thomas J, 245 n Greene

## Tobacco Manufacturers

Stafford E J & A G, 114-116 n Greene

Picture

Goods

Wholesale

Retail

G  
R  
E  
E  
N  
S  
B  
O  
R  
O

A R T

&

MFG. Co.

108 W. Washington

Phone 926

**Carolina Cornice  
and Skylight Co.**

Manufacturers of  
**Cornices, Skylights  
and Ventilators**

Southern Ry.  
and Ashe St.  
Phone 256

# Fariss, Klutz Drug Company

Opposite Hotel Guilford

PHONE 36

BUSINESS

(520)

DIRECTORY

Cone

Sign

Works

342 S. Elm

Phone 1200

I

S

I

G

N

S

I

Successors to

Henley

Cone Sign

Works

## Tobacco Warehouses

Farmers Warehouse, 241-243 n Green  
Planters Warehouse, 424-430 n Greene

## Trading Stamps

Southern Trading Stamp Co, 108-110 s Elm

## Transfer Companies

**GREENSBORO BAGGAGE & TRANSFER CO**, 118 Buchanan

## Trust Companies

**GREENSBORO LOAN & TRUST CO**, 313 s Elm  
North Carolina Trust Co, 112 e Market  
**SOUHERN LIFE & TRUST CO**, 112 e Market

## Typewriters and Supplies

Barker Bros, 118 w Market  
Underwood Typewriter Co, 218 s Elm

## Umbrella Manufacturers

**HAIGHT E HART**, 330½ s Elm

## Umbrella Repairing

**HAIGHT E HART**, 330½ s Elm

## Undertakers

(See Funeral Directors)

## United States Commissioner

Wolfe John M. P O Bldg

Machinery  
Repairs

# Clymer Machine Co.

Machinery  
Built to Order

PHONE 121

# Guilford Lumber Mfg. Co.

523-531 ASHE STREET

Long Distance Phone No. 6 and North State

Dealers in all Kinds of  
ROUGH AND DRESSED LUMBER

Plate and Window Glass

Agents for Paroid Roofing, the Roof that  
Lasts and the Roof that Everybody Uses

BUSINESS

(521)

DIRECTORY

## Upholsterers

Boroughs Franklin, 416 Asheboro

## Vaults and Vault Fronts

BARNES R L SAFE & LOCK CO, 1308 e Main st, Richmond,  
Va

## Veterinary Surgeons

Charter Frederick S. 114 s Davie

## Wall Paper

ANDREWS ROBERT E, 204 w Market  
GREENSBORO WALL PAPER CO, 113 e Market  
LEAK-HALLADAY COMPANY (INC), 112 w Washington  
Proctor Thomas G, 114 e Market

## Watchmakers

(See Jewelers and Watchmakers)

## Water Works

Greensboro Water Wks, 1045 n Greene

## Weighing and Inspection Bureaus

Southern Weighing & Inspection Bureau, So Ry frt depot

## Willow Ware

\*Ford Isham, 825 Cumberland

## Window Shade Manufacturers

GREENSBORO SHADE CO, 308½ s Elm

**ROWE & ROACH CO., Inc.**  
MARBLE, GRANITE and STONE for Building and Cemetery Work.

Marble Yard: Cor. W. Market and Greene Sts. Phone 64. Granite Yard: West Lee, Corner Railroad Ave. Phone 247.

# “Send it to DICK”

# Leak, Halladay Co.

Incorporated

112 W. Washington St. Phone 204

## Exclusive Carpet and Wall Paper Store

*We carry everything in the Carpet and Wall Paper Line, and will make it to your interest to see us before placing your order :: :: ::*

W. C. BAIN, Pres.  
**Central Carolina Construction Co., Inc., General Contractors**  
 All Classes of Building  
 Steel Construction Reinforced Concrete  
 Fire Proofing  
 J. N. LONGEST, Sec-Treas.  
 E. D. TESSIER, Supt.

BUSINESS

(522)

DIRECTORY

### Wood Dealers

(See Also Coal and Wood)

Cox J Wesley, 301 McAdoo av  
Fleming Bros, 619 e Washington

### Wood Working Machinery

Fay J A & Egan Co, Fulton and So Ry  
**NEWMAN MACHINE CO (INC)**, Jackson nr So Ry  
**WYSONG & MILES CO**, Fulton and So Ry

Who makes money  
Who sells goods  
Who has something laid aside when  
old age comes  
Who can accomplish the above de-  
sired points



THE ADVERTISER IN THE

## SOUTHERN ALMANAC

Published by HILL DIRECTORY CO.

PHONE 562

P. O. BOX 733

## F. A. WESTON ARCHITECT

406-407-408 McADOO OFFICE BUILDING, 113 S. ELM

## Southern Almanac

Largest Circulation of any Almanac Published in the South

**CIRCULATION 100,000**

Weather Predictions Without a Rival  
Price by Mail 7 cents  
Special Prices on Application

*For Further Information Address*

### HILL DIRECTORY CO.

*Directory and Almanac Publishers*

RICHMOND : : : : VIRGINIA

**Ricks-Donnell-Medearis Company**  
Benbow Arcade  
Clapp's Fine Footwear for Men  
205 S. Elm—Phone 817.

## WILLS BOOK AND STATIONERY CO.

BOOKSELLERS, STATIONERS and OFFICE OUTFITTERS

# Tuxedo Cigar Store & Pool Parlor

106 S. ELM

H. BURKHIMER

PHONE 499

High-Grade Cigars and Tobaccos

Daily Newspapers and Periodicals

BUSINESS

(524)

DIRECTORY

## Cook

with

## GAS

---

---

Use

## Elec-

## tric

## Power

---

---

N. C. P. S. Co.

Phone 331

We can furnish any kind  
*of*  
**Business List**  
Try us  
**HILL DIRECTORY CO.**

Insure your Property in the

and keep your money at home

**Dixie Fire Insurance Company Assets over \$1,500,000.00**

of GREENSBORO, N. C.

Represented by all Agents

# The DAILY RECORD

ESTABLISHED 1890

The only afternoon paper in the city.

Full press dispatches, all the news of all kinds.

*The  
Paper  
Everybody  
Reads*

The paper it pays to advertise in.

Corner W. Market and S. Greene Sts.

GREENSBORO, N. C.

**Burglary, Accident, Health, Liability, Steam Boiler, Plate Glass,  
Life, Fire and Bonds**

## **M. H. JUSTICE, Jr.**

### **General Insurance**

If you would have your Liability and Boiler Insurance in a company that is giving satisfaction to over 80 per cent. of the cotton mills in North Carolina, then place it with the Maryland Casualty Co.

With a thoroughly equipped Claim Division in Charlotte and an expert inspector located in Greensboro, the Maryland is prepared to protect you as no other company can.

Assets 4,500,000.00

The Fidelity and Deposit Co. of Maryland is the biggest and the best.

**113½ S. ELM ST.**

**PHONE 389**

**We Address Circulars  
We Furnish Lists  
We Mail Advertising Matter**

**Hill Directory Co.**

**Phone 3375**

Greensboro Historical Museum, Inc.  
139 Sanson Avenue  
Greensboro, N. C. 27401



# Judicious Advertising

<u>CREATES</u>	A New Business
<u>REVIVES</u>	A Dull Business
<u>ENLARGES</u>	An Old Business
<u>RESCUES</u>	A Lost Business
<u>PRESERVES</u>	A Large Business
<u>SECURES</u>	Success in Any Business
<u>IT SAVES</u>	A Failing Business
<u>ENABLES</u>	You to Pay Your Taxes

DIRECTORY ADVERTISING BRINGS  
SATISFACTORY RESULTS

---

---

---

THE CITY DIRECTORY is the most effective and most economical method of reaching all the people all the time. Those who buy without looking at the list of those who sell do themselves great injustice. The classified lists in the BUSINESS DIRECTORY form the best BUYER'S GUIDE on earth. A modern up-to-date method of getting what you want.

---

---

Buy your Cigars and Drinks at  
**Conyers Drug Store**

**The Dixie Fire Insurance Co.**

GREENSBORO, N. C.

The Leading Southern Fire Insurance Co.

**Assets over \$1,500,000.00**

Protect the Dixie and keep your money at home. Rates  
 small by all agents.



**Wood-Working  
 Machinery**

and SUPPLIES

For more than 25 years we have  
 been the  
 Machine

**WYSONG & HILES CO. GREENSBORO, N. C.**

**NEWMAN MACHINE CO. Inc.**

Manufacturers of

**WOOD-WORKING MACHINERY**

Planers, Shapers and Moulding Machines, Hand Planes, Shells,  
 Smooth Planes, Spoke Shave, Bit Branes, Resawing, Jointing, Edge  
 Mills and other Lath, Planing and Trimming Co.

Ask for catalogue - W.

Jackson Street and Southern, E. C.

Greensboro, N. C.

**REAL ESTATE**

CHAS. E. BELLEVILLE  
 REAL ESTATE BROKER

FOR SALE OR RENT

DESIRABLE BUILDING SITES

Property located in the city, for sale or long lease

**H. E. HILL**

212 North Elm Street

Phone D-124, 2711, Greensboro, N. C.

GREENSBORO, N. C.

**Robert W. Murray General Insurance**  
 GREENSBORO NATIONAL BANK BLDG.

AGENT FOR PORT SERVICE  
 20 TOWN HALL GREENSBORO, N. C.

**SYKES DRUG CO., Reliable Druggist**

**CONYERS DRUG STORE**

Everything in the Drug Line

50, Elm St.

Phone 203