

American Exchange National Bank

110-112 East Market Street.

GREENSBORO, N. C.

Capital, \$400,000.00

Accounts of Individuals, Firms and Corporations Invited.

Liberal accommodations extended

4 Per cent Interest paid on Savings and Time Deposits

R. G. VAUGHN, President
J. W. SCOTT, Vice-President

F. C. BOYLES, Cashier
F. H. NICHOLSON, Asst. Cashier

Branch Bank, South Greensboro. W. P. HUTTON, Cashier.

Greensboro Loan and Trust Co.

Capital Stock, \$200,000.00.

Surplus and Profits, \$75,000.00

Total Resources, \$2,000,000.00

With large resources and strong directorate, conservative but liberal management, we are prepared to give the best possible service. Commercial and Savings Accounts Solicited.

FOUR PER CENT ON SAVINGS.

J. W. FRY, President
J. S. COX, Vice-President

W. E. ALLEN, Secretary and Treasurer
W. M. RIDENHOUGH, Asst. Treasurer

W. M. COMBS, Mgr. Savings Dep't.



Southern Life and Trust Co.

GREENSBORO, N. C.

Capital, \$300,000.00. Surplus, \$300,000.00

A. W. McALISTER, Pres.
R. G. VAUGHN, 1st V.-Pres.

A. M. SCALES, 2nd V.-Pres.
R. J. MEBANE, 3rd V.-Pres.

ARTHUR WATT, F. A. S., Secretary and Actuary

GREENSBORO VETERINARY HOSPITAL

T. H. WOOD, B. S. D. V. S., 306 South Davie

Phone 229 Day and Night



This shows a new room with the BEAVER BOARD being nailed to the studding. The work is easily and rapidly done, without the litter and confusion of lath and plaster.



This shows how the room looks when finished. It suggests but one of very many artistic schemes of design and decoration possible with BEAVER BOARD walls and ceiling.

USE BEAVER BOARD for the walls and ceilings of your new or remodeled building. It costs less than lath and plaster, lumber or metal; is more quickly and easily put up; is durable, sanitary and artistic.

It will not crack, chip or deteriorate with age; it deadens sound; keeps out heat and cold; retards fire, and resists strains or vibrations.

Call and let us show you a room finished in Beaver Board.

GET IT FROM

ODELL HARDWARE COMPANY

QUALITY FIRST

SOUTH ELM STREET

GREENSBORO PUBLIC LIBRARY

300
1094
206
1508

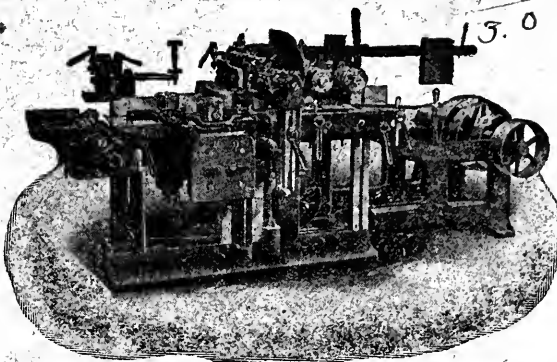

No. 20 MOULDER

PLANERS, MATCHERS, MOULDERS, SURFACERS,
RIP SAWS, RESAWS, Etc.

Write for Catalogue W.

Newman Machine Company

GREENSBORO, N. C.

Corner Jackson Street and Southern Railway

CHRISTOPHER ENGRAVING CO.

RICHMOND, VA.

PHOTO-ENGRAVERS-DESIGNERS
HALFTONES. LINE ETCHINGS
AND PRINTING PLATES IN
ONE OR MORE COLORS

The Negro Agricultural and Technical College

OF NORTH CAROLINA

(Formerly A. & M. College)

Practical instruction in agricultural and mechanical branches.
Strong faculty. Easy terms. Successful graduates.

Open all the year round. For males only.

Summer school for teachers of both sexes.

For catalogue, address PRESIDENT DUDLEY,

Phone 84 - - Greensboro, N. C.

Copyright Law, Bearing on Directories

Sec. 28.--That any person who wilfully and for profit shall infringe any copyright secured by this act, or shall knowingly and wilfully aid or abet such infringement, shall be deemed guilty of a misdemeanor, and upon conviction thereof shall be punished by imprisonment for not exceeding one year, or by a fine of not less than one hundred dollars, nor more than one thousand dollars, or both, in the discretion of the court.

GREENSBORO

(N. C.)

INCLUDING PROXIMITY, REVOLUTION MILLS AND
WHITE OAK MILLS

DIRECTORY

1915-1916

PUBLISHED BY

HILL DIRECTORY COMPANY, Inc.

Containing an Alphabetically Arranged List of Business Firms and Private Citizens; a Classified List of all Trades, Professions and Pursuits; a Street and Avenue Directory in Numerical order head of households; a Miscellaneous Directory of the City, County and State Officers, Public and Private Schools, Churches, Secret and Benevolent Societies, etc.

SEE GENERAL INDEX, PAGE 10



Member Association of American Directory Publishers

COPYRIGHT 1915 BY HILL DIRECTORY CO., Inc

PRICE, \$5.00

FOR SALE BY WILLS BOOK AND STATIONERY CO.,
206 SOUTH ELM STREET.

Directories of Other Cities on File in the office of the Chamber of Commerce, 211 S. Elm Street.

HILL DIRECTORY CO., Inc.

Greensboro, N. C., and Richmond, Va.

Long Distance Phone, Madison 3375.

PREFACE

Population United States Census 1910. 15,895

GREENSBORO, GUILFORD COUNTY, NORTH CAROLINA, in population is certainly second, if not first, in the State.

Greensboro is two miles square and fully one-third of its inhabitants live outside the corporate limits.

In May, 1913, a police census showed 19,246 inhabitants within the limits, three-year increase 3,351 or 21 per cent.—equivalent to 70 per cent. increase in ten years.

At this rate of increase Greensboro has more than 21,000 in the city and undoubtedly more than 10,000 immediately outside, served by street cars at five-cent fare.

Many of its finest residence districts are outside the city, in addition to which there are fifteen factories, employing more than 5,000 people, also outside.

Greensboro is located on the main line of the Southern railway, 288 miles south of Washington and 361 miles north of Atlanta. Railroads radiate in six directions, making it a splendid distribution point. This fact doubtless accounts in part for the fact that several hundred traveling salesmen, estimated by some as 800, make their headquarters here; and the further fact that so many diversified factories and jobbing houses are located here. This also doubtless accounts for the fact that it is frequently referred to as the "Gate City."

Greensboro is a delightful home city, splendid people, glorious all-the-year climate, its extremes of heat and cold would be called "mild" in most other cities, churches and schools that compare favorably with other cities of its class, while within a radius of twenty-five miles are located a number of the South's best known time tried preparatory schools.

Greensboro is governed by a commission of three men, who devote their entire time to the work; city owns its

water works; a garbage disposal plant; many miles of splendid paved streets, \$250,000 worth now under construction; an opera house seating 1,250, and a market house devoted exclusively to the sale of meats. For sanitary reasons all meats are sold from two markets, in which many dealers have stalls which are under constant city inspection and supervision.

The country surrounding Greensboro is a delight to the eye, and 150 miles of improved roads leading from Greensboro in every direction afford autoists a great choice of splendid roads and an ever-changing panorama of pleasing scenery.

One of the most delightful trips to be found anywhere is the fifteen-mile drive to High Point, our splendid sister city, located in Guilford County, larger by far than any second city in any county in the State and larger than the largest city in more than ninety counties in the State.

FACTS ABOUT GREENSBORO.

Altitude—843 feet.

Banks—Four. Capital, \$725,000; deposits, between four and five millions.

Churches—Thirty-three; thirteen denominations.

Cotton—Second largest cotton market in the State; 250,000 to 300,000 bales handled annually; storage capacity for over 40,000 bales. Greensboro spins more bales of cotton and produces more dollars worth of finished products than any city in the South. The only cotton print works in the South is located here, while the White Oak Mills is said to produce 40 per cent. of the world's denims, being the largest in the world.

Electricity and Gas—For light and power supplied by North Carolina Public Service Co. and Southern Power Co. Trunk lines and auxiliary stations of latter company are located here.

Guilford Battle Ground—Five miles from city; scene of the famous battle of Guilford Court House in the Revolution. Beautiful grounds, many handsome monuments, chief among which is equestrian monument to General Greene just erected at cost of \$30,000.

Hotels—Guilford, McAdoo, Cleggs, Huffines, and others.

Hospitals—St. Leo, one of the great hospitals of the South. Five other private hospitals and sanitariums.

Insurance—Three life and four fire. Combined capital nearly \$2,000,000; life insurance in force over \$60,000,000.

Library—Public; many thousand volumes; serves all parts of county through country sub-stations.

Location—On main line Southern Railway, 288 miles south of Washington, 361 miles north of Atlanta.

Population—In city, over 20,000; just outside served by street cars at five-cent fare, over 10,000.

Productive Industry—Seventy-six factories, employing over 6,000 people. Fifteen are just outside the city and employ about 5,000. These factories produce about twenty different classes of goods, such as cotton fabrics, furniture, office fixtures, cigars, plug tobacco, fertilizers, chandeliers, lumber, machinery, stoves, flour, sewer and drain pipe, brick, buggies, metal culverts, wooden boxes, candy, etc. Several large nurseries and greenhouses.

Parks—Three: Fisher, Douglas, and Lindley.

Railroads—Southern, radiating in six directions.

Street Cars—Electric; fourteen miles of track.

Schools—None better; five colleges, including State Normal and Industrial College and Greensboro College for Women, with combined enrollment of about 1,000.

Social Clubs—Three: Merchants and Manufacturers, Elks, and Country Club.

Tax Rate—\$1.30, assessed about two-thirds value.

Temperature—Highest ever known, 104; lowest, 3; mean highest, 78.1 in July; lowest, 39.9 in January. Extremes very rare and of short duration.

Tobacco—Three warehouses; handle about half million dollars worth of leaf annually; several cigar and plug factories.

Telegraph—Western Union and Postal.

Valuation—Assessed valuation over \$10,000,000.

Greensboro is to be the big city between Atlanta and Washington and offers unsurpassed advantages for profitable manufacturing, merchandising, real estate investment, amid social surroundings second to none.

September, 1915.

GENERAL INDEX

Abbreviations	113
Advertisement Index	10
Banks	96
Business Directory	31
Cemeteries	98
Chamber of Commerce	102
Churches	98
City Government	89
Clubs	102
Colleges and Schools	91
Commercial Organizations	102
Courts	93
County Government	92
Fire Department	89
General Directory	113
Hospitals and Asylums	103
Index to Advertisement	10
Insurance Companies	104
Libraries	106
Military	91
Parks	106
Post-Office Department	95
Schools and Colleges	91
Societies	106
State Government	92
Street Directory	169
United States Government	94
United States Local Officials	94

INDEX TO ADVERTISEMENTS

Reference is especially invited to the following Alphabetical List of Responsible, Enterprising, Advertising Business Men. The more you patronize them the better we can make the Greensboro City Directory; your attention is also invited to the names in display **FLACK TYPE** throughout the Book of those who take pride in sustaining the Directory, and who do not borrow their neighbor's Directory:

Adams W M	right bottom lines
Albright J Ed	left bottom lines
American Exchange Natl Bank	front cover and 13
Andrews R E	29
Arctic Ice & Coal Co.....	right side lines
Art Shop The	23
Beasley W C Co	back cover and 23
Bernau R C	right bottom lines
Brown Geo C & Co Inc.....	28
Brown Real Estate Co	right bottom lines
Carolina Ribbon & Carbon Co	27
Carter Sidney W	left side lines
Cheek Amos B	14
Christopher Engraving Co	3
Columbia Laundry Co	right top lines and 24
Cone John A	18
Conyers Z V,	back cover
Conyers & Sykes	back cover
Craven E Franklin	Business Divider
Daily Record	back fly
Dick's Laundry Co	right bottom lines
Dixie Fire Ins Co	back cover and 20
Dobson-Sills Shoe Co	right bottom lines and 22
Elm Street Pharmacy	left top lines
Farquar Heating & Ventilating Co	26
Gardner Howard	left top lines
Gilmer John A	left bottom lines and 20
Greensboro Daily News	back paste down
Greensboro Hardware Co	left side lines and 21
Greensboro National Bank	Greensboro Divider
Greensboro Loan & Trust Co	front cover and 15
Greensboro Pressing Club	left bottom lines

INDEX TO ADVERTISEMENTS.

Greensboro Veterinary Hospital	inside front cover
Guilford Hotel	16
Guilford Ins & Realty Co	left bottom lines and 17
Guilford Lumber Mfg Co	right side lines
Hightower J D	right side lines and 29
Home Bldg & Loan Assn	left bottom lines and 17
Howerton's Drug Store	at beginning of each letter
Hunt Bros & Pettit	left side lines
Life Ins Co of Va	left top lines
Lindley J Van Nursery Co	left side lines and 16
McGlamery-Sutton Auto Co	right side lines
Matheson Real Estate Co	26
Merrimon Wm B	right top lines and 19
Miller, Robins & Weill Inc	front stencil and 22
Milton Richard H	right side lines and 23
Montague Mfg Co	right top lines and opp 245
Negro A & T College	4
Newman Machine Co	back cover and 3
Nichols Medicating Mattress Factory.....	24
North Carolina Public Service Co	left side lines
Odell Hardware Co	inside front cover
Pan-American Life Ins Co	left top lines
Payne Max T	right bottom lines
Peerless Chandelier Works	left bottom lines
Piedmont Hardware Co	19
Pepsi-Cola Bottling Works	left top lines
Real Estate & Trust Co	right top lines and 18
Richmond Lumber Co	right top lines and opp 244
Rosson Wm B	24
Scales Audit Co	left top lines and 22
Smith J J	25
Southern Drug Co	left top lines
Southern Life & Trust Co	front cover and 21
Southern Real Estate Co	backbone and 17
Tatum & Dalton	Business Divider
Vanstrong Clothing Co	top and botton stencil and 22
Vanstory & Balsley	25
Virginia-Carolina Chemical Co	opp 308
Wharton Edward P	24
Wills Book & Stationery Co	right bottom lines
Wright James A	23



WISDOM



COMES BY HARD WORK.

Business comes after the
Merchants Learn

WHAT A DIRECTORY IS.

The **ONLY** advertising medium that everybody has to consult.

It is in **constant** touch with all money spenders.

It is always where it can be referred to

It is where you find up-to-date merchants advertising.

WHAT ARE YOU?



American Exchange National ...Bank

110-112 East Market Street, Greensboro, N. C.

Capital, \$400,000.00

Accounts of Individuals, Firms
and Corporations
Invited

Liberal Accommodations Extended

4 Per cent. Interest paid on Savings and Time
Deposits

R. G. VAUGHN, President

J. W. SCOTT, Vice-President

F. C. BOYLES, Cashier

F. H. NICHOLSON, Assistant Cashier

Branch Bank So. Greensboro, W. P. HUTTON, Cashier



EVERY COMPONENT PART

OF A

Kimball Piano

is made in the factories of the W. W. Kimball Co., under the supervision of experts in their respective branches. The result is every instrument bearing the name of Kimball represents the practical realization of the most approved ideas in scientific piano making.

The buyer of Kimball instruments is *absolutely protected* against defects in material and workmanship.

THE ABILITY

of the W. W. Kimball Co. to make good their warranty is evidenced by the permanence of this organization and the confidence established through their long list of purchasers.

KIMBALL PIANOS

KIMBALL PLAYER PIANOS

Here you have the choicest models and a large and complete stock from which to select—instruments to suit everyone.

MUSIC ROLLS for all 88-note Player Pianos. Inquire about Library privileges.

SOLD BY

AMOS B. CHEEK

322 SOUTH ELM STREET

GREENSBORO LOAN AND TRUST CO.

“The Bank With the Chimes”

Capital Stock.....	\$ 200,000.00
Surplus and Profits.....	75,000.00
Total Resources.....	2,000,000.00

With large resources and strong directorate, conservative but liberal management, we are prepared to give the best possible service.

COMMERCIAL AND SAVINGS ACCOUNTS SOLICITED

J. W. FRY, President
J. S. COX, Vice-President
W. E. ALLEN, Secretary and Treasurer
W. M. COMBS, Manager Savings Department
W. M. RIDENHOUR, Assistant Treasurer

HOWERTON'S DRUG STORE

GUILFORD HOTEL CORNER

Prescription Druggists

46 — Phones — 47

GUILFORD HOTEL

GREENSBORO, N. C.

Well located. It is popular with the public because of its fair rates, courteous treatment and competent equipment.

The cuisine and service are the best obtainable.

A. N. PERKINS, Manager.

The Van Lindley Co.'s Greenhouse Plant at Pomona

is one of the main points of interest around Greensboro.

Visitors always welcome, both at the greenhouses and at the nurseries.

If you want the best in Flowers call 329; Fruits, call 298-1.

N. G. WHITE, President
J. W. FRY, Vice-Pres.

O. L. GRUBBS, Sec'y-Treas.
A. K. MOORE, Mgr. Realty Dept.

Guilford Insurance and Realty Co.

Capital and Surplus, \$30,000.00

Office: Fisher Building, 100 North Elm

Phone 312

WE WILL INSURE YOUR LIFE AND PROPERTY

WE WILL BUY AND SELL YOUR REAL ESTATE

WE WILL FIND DESIRABLE TENANTS FOR YOUR PROPERTY

WE WILL WRITE YOUR BONDS ON SHORT NOTICE

Home Building and Loan Association

Of GREENSBORO, N. C.

OFFICERS:

E. P. WHARTON,
President

JOS. J. STONE,
Vice-President

N. G. WHITE,
Sec.-Treasurer

OFFICE: 100 NORTH ELM STREET

DIRECTORS:

H. R. Bush

W. M. Combs

J. R. Donnell

R. D. Douglas

O. L. Grubbs

J. R. Hughes

J. A. Kleemeier

J. A. Odell

J. P. Sanders

Jos. J. Stone

E. P. Wharton

N. G. White

BUILD YOUR HOME WITH RENT MONEY

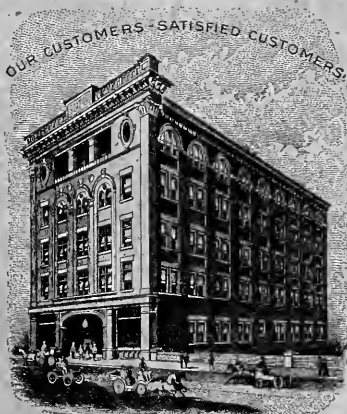

6% First Mortgage
Guarantee Loans
General Real Estate
Life and Fire Insurance

Capital and Surplus,
\$110,000.00

Southern Real Estate Co.

GREENSBORO, NORTH CAROLINA

A. W. McALISTER, President
R. G. VAUGHN, 1st Vice-Pres.
A. M. SCALES, 2nd Vice-Pres.

H. L. COBLE, Secretary
W. E. BLAIR, Treasurer

DAVID WHITE
President

J. W. BRAWLEY
Sec'y and Treas.

J. F. STEVENS.
Mgr. Fire Ins. Dept.

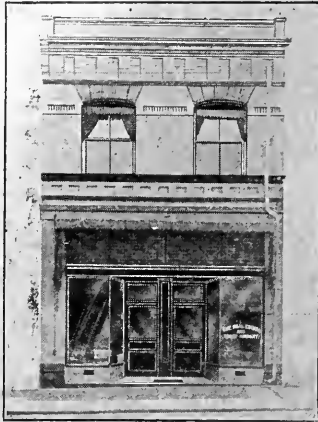

The Real Estate ...and... Trust Company

**Real Estate,
Real Estate Loans,
Rents.**

LIFE INSURANCE, FIRE INSURANCE, ACCIDENT AND HEALTH
INSURANCE, EMPLOYER'S LIABILITY INSURANCE
SURETY BONDS

233 SOUTH ELM STREET
Next to Greensboro National Bank

GREENSBORO, N. C.
Telephone 1022

Phone 1762

P. O. Box 275

JOHN A. CONE



Promoter of Auction Sales of Real Estate
Farm Lands, City Lots and Business Property

I handle all properties on a commission basis and get paid
for work done only.

GREENSBORO, N. C.

GENERAL INSURANCE

If you want Insurance that insures, see us. Million dollar companies with a square deal to all policyholders.

Every line of Insurance is handled through this office, including Accident, Health, Life, Liability, Automobile, Plate Glass, Bonds, Water Damage, Burglary, Combination Residence, Fire, Tornado, Tourists' Baggage, Sprinkler Leakage, etc.

Prompt and satisfactory service guaranteed. Phone, write or call.

W. B. Merrimon & Co.

Phones 277, 430, 1389

Rooms 300-301-30

DIXIE BUILDING

A. F. BROOKS
President

E. E. HANNER
Vice-Pres. and Mgr.

L. B. COBLE
Sec. and Treas.

PIEDMONT HARDWARE COMPANY

GENERAL HARDWARE,
PAINTS and OILS

Stoves and Ranges. Lime and Cement.

CALL AND SEE US.

519 South Elm Street

Phone No. 1866

GREENSBORO, N. C.

DIXIE Fire Insurance Co.

Of GREENSBORO, N. C.

Cash Capital, \$500,000.00

THE LEADING SOUTHERN FIRE INSURANCE COMPANY

HARRY R. BUSH, President FREDERICK M. GARNER, Secretary
JAS. B. BLADES, First Vice-President W. G. DAVIS, Treas.
GEORGE HACKNEY, Second Vice-President

By patronizing the Dixie you will keep your Money at Home

REPRESENTED BY LEADING AGENTS

JOHN A. GILMER
GENERAL INSURANCE
108 BANNER BUILDING

Phones 480 and 115S.

THE PILOT COMPANY



SOLID, SOUND, SUCCESSFUL

Liberal policy contracts
Conservative operation
Economical management
Sound actuarial methods
Thorough medical supervision
Large dividends and low net cost

Policyholders' Health Conservation Department, offering to policyholders desiring it periodical medical consultation with Home Office physicians, without charge.

Southern Life and Trust Company

Capital, \$300,000

Surplus, \$300,000

GREENSBORO, NORTH CAROLINA

A. W. McALISTER, Pres.

A. M. SCALES, 2nd V.-Pres.

R. G. VAUGHN, 1st V.-Pres.

R. J. MEBANE, 3rd V.-Pres.

ARTHUR WATT, F. A. S., Secretary and Actuary

50c

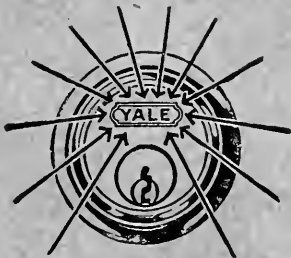

A little learning is a dangerous thing.

It doesn't do you any good to know that a Yale is the safest lock to buy unless you also know that some cylinder locks with small flat keys are *not* Yales.

The genuine Yale Lock has the name "Yale" on it.

We can supply you.

Let us supply you with the best line of goods the markets afford—

Yale Locks and
Builders' Hardware
Household Goods
Nickle-Plated and Brass
Goods
Rogers' 1847 Silverware
Majestic Ranges
Cole's Air-Tight Hot Blast
Coal Stoves
Base Ball Goods
Tennis Goods
Paints, Oils and Varnishes
Let us supply all your
wants.

We are, yours to please,

Greensboro Hardware Co.

221 SOUTH ELM ST.

Phone 457-458.

Scales Audit Company

J. P. SCALES, C. P. A., President

We employ a number of expert accountants and are in a position to make audits promptly.

Miller, Robins & Weill,

Incorporated

INSURANCE

108 North Elm Street,

Phone 44



FOLKS—Say, and you hear it everywhere, when you want good Shoes it's

"Dobson-Sills"
Hosiery "too"

VANSTORY'S

for Clothes

MODERN CLOTHIERS

236-238 SOUTH ELM

Phone 90

20 Years' Practical Experience

Phone 874

JAMES A. WRIGHT

SEWING MACHINES



New and Second-Hand
REPAIRS AND SUPPLIES FOR ALL FAMILY
MACHINES

Needles, Attachments, Oils, Shuttles,
Belts, Etc.

114 East Washington Street
GREENSBORO, N. C.

R. H. MILTON, E. E.

ELECTRIC WORK EFFICIENTLY AND PROMPTLY
EXECUTED

Phone 647-1449

Guilford Hotel Building

110 West Sycamore

THE ART SHOP

105 West Market Street

Greensboro, N. C.,

The only exclusively Picture and Picture-Framing business
in the city.

Phone 905

W. C. BEASLEY CO.

Practical Sanitary Engineering
and Plumbing and Heating Contractors

PLUMBING AND HEATING SUPPLIES

212 North Elm,

Phone 965

WE DO GENUINE

**FRENCH DRY CLEANING AND
SAMPLE DYEING**

Prompt and Efficient Service

Columbia Laundry Company

112, 114, 116 Fayetteville Street, Phones 633-634
GREENSBORO, N. C.

W. B. ROSSON

117 South Davie Street

**CABINET MAKER AND
UPHOLSTERER**

OLD MIRRORS RE-SILVERED

JAMES J. NICHOLS

AMOS V. ADAMS

**NICHOLS MEDICATING
MATTRESS FACTORY**

505 East Market Street

GREENSBORO, N. C.

Mattress Repairing of All Kinds

UPHOLSTERING, FEATHER CLEANING AND MAKING FEATHER
MATTRESSES

Thousands of Homes are Made Happy by the Destruction of Germs
SATISFACTION GUARANTEED Phone 856

E. P. WHARTON

GREENSBORO, N. C.

500 McAdoo Building

Phone 1628

REORGANIZER OF COMPANIES

When Companies are in Need of Reorganization

WRITE ME

C. M. VANSTORY
Home Phone 15

W. G. BALSLEY
Home Phone 228

Vanstory & Balsley

Real Estate,
Rentals
and Loans

All Kinds City and Country Property for Sale or Rent

Modern Dwellings to Rent in all parts of the City
229 South Elm Street Phone 1119

GREENSBORO, N. C.

J. J. SMITH

HEATING AND VENTILATING
ENGINEER

AND

CONTRACTOR

We make a specialty of remodeling and repairing unsatisfactory steam, vapor and hot water heating plants.
All work and material absolutely guaranteed.

ESTIMATES FURNISHED

229 South Elm Street

Phone 1988

GREENSBORO, N. C.

MATHESON REAL ESTATE COMPANY

J. A. MATHESON, Manager

SEE US BEFORE BUYING,
SELLING OR RENTING

WE CAN SAVE YOU MONEY

Benbow Arcade

Phone 157

GREENSBORO, N. C.

S. A. HODGIN, President.

SAMUEL H. HODGIN, Sec'y & Treas.

Farquar Heating and Ventilating Company

GREENSBORO, NORTH CAROLINA

216-218 FISHER BUILDING.

Phone 2287.

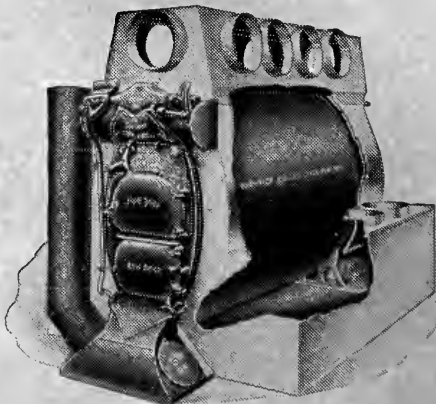

“FarQuar”

Sanitary Heating
System

“Fresh Air Everywhere”

No Smoke, No Dust, No Gas.



INKED FABRICS

CARBON PAPER

Carolina Ribbon and Carbon Company

EXCLUSIVE MANUFACTURERS

Sapphire Brand Fabric Ribbons

West Lee Street and Silver Run Avenue

Phone 377.

GREENSBORO, N. C.

MANUFACTURERS

Typewriter Ribbons,
Cash Register Ribbons,
Railway Stamp Ribbons,
Adding Machine Ribbons,
Time Recording Clock Ribbons,
All Kinds Inked Ribbons,
Carbon Paper.

Geo. C. Brown & Co.

Southern Railway--Adjoining Fair Grounds

HOME OFFICE:

1046-50 Bank of Commerce Building,
MEMPHIS, TENN.

MANUFACTURERS AND DEALERS IN

Hardwood Lumber

Aromatic Red Cedar a Specialty.

BAND MILLS, Proctor, Ark.

BRANCH YARDS :

Greensboro, N. C.

Hillsboro, N. C.

Cincinnati, Ohio.

Fredericksburg, Va.

J. D. HIGHTOWER
Certified Public Accountant

NORTH CAROLINA

Fellow Louisiana State Society of Certified Public Accountants

Office: 411-412 Banner Building Phone 1331

GREENSBORO, N. C.

PAPERHANGINGS

ROOM MOULDINGS

R. E. ANDREWS

PAINTING and DECORATING

IN AND OUT OF CITY

327 North Greene Street Phone 938 GREENSBORO, N. C.

Copyright Law, Bearing on Directories

Sec. 28.--That any person who wilfully and for profit shall infringe any copyright secured by this act, or shall knowingly and wilfully aid or abet such infringement, shall be deemed guilty of a misdemeanor, and upon conviction thereof shall be punished by imprisonment for not exceeding one year, or by a fine of not less than one hundred dollars, nor more than one thousand dollars, or both, in the discretion of the court.

NOW THAT THE NEW DIRECTORY IS OUT

TAKE THE OLD DIRECTORY HOME

YOUR WIFE

will find the names and addresses of many friends, She will tell you that the Directory is just the thing for invitation lists.

YOUR DAUGHTER

will be glad to have ready information on how to get to strange addresses, Church Data, Club and Organization Statistics, Postal Regulations, Etc.

YOUR SON

will find it both interesting and instructive. When he grows up he will know where to quickly find information business men need.

YOUR MOTHER

will read the carefully prepared introduction and marvel at the way the city is changing.

YOU

may use it yourself to settle the identity of persons mentioned in newspapers; discussions that come up in the homes, and for many other purposes. Try it.

Hill Directory Co., Inc.

Directory and Almanac Publishers

Home Office:
RICHMOND, VA.

Long Distance Phone,
Madison 3375.

"EVERYTHING FOR THE ROAD BUILDER"

E. F. CRAVEN

327 South Davie Street

Phone 527

GREENSBORO, N. C.

**Full and Complete Lines of
Road Building,
Municipal and Farm Machinery.**

Two warehouses in Greensboro. Call on me when you need Machinery.

TATUM & DALTON

TRANSFER AND HEAVY HAULING

Moving Vans, Trucks and City Drays

Headquarters: Tatum's Livery, Feed and Sales Stables

DEPOT STREET.

Phone 28.

B. B. TATUM

Livery, Sale and Feed Stables

DEPOT STREET

Phone 28.

HILL'S
Southern Almanac

Largest Circulation of any Almanac Published in the South

CIRCULATION 106,000

**Weather Predictions Without a Rival
Price by Mail 7 cents
Special Prices on Application**

For Further Information Address

HILL DIRECTORY CO., Inc.

Directory and Almanac Publishers
823 MUTUAL BUILDING
RICHMOND VIRGINIA

Richmond Lumber Company, Inc.

LUMBER AND MILL WORK, RICHMOND, VA.

See adv. opposite page 244

GREENSBORO (1915-16) DIRECTORY

31

Greensboro, N. C.

Business Directory 1915-16

Abstracts of Title

Guilford Abstract Title Co, 105 Court sq

Accountants—Certified Public

HIGHTOWER J D, 411-412 Banner Bldg
SCALES AUDIT CO, 404 So Life & Trust Co Bldg

Adv Distributors

Heath Bros, 709 5th av

Addressing and Mailing

HILL DIRECTORY CO INC, 823 Mutual Bldg Richmond Va

Agricultural Implements

GREENSBORO HARDWARE CO, 221 S Elm

Air Brake Manufacturers

Wright Safety Air Brake Co, 373 Benbow Arcade

Almanacs

HILL DIRECTORY CO INC, 823 Mutual Bldg, Richmond, Va

Amusement Companies

Piedmont Amusement Co, Piedmont Theatre Bldg

**J.
D.
H
I
G
H
T
O
W
E
R**

**Certified
Public
Accountant**

North
Carolina and
Louisiana
411-412
Banner Bldg.,
Greensboro,
N. C.
Phone 1331.

W. M. ADAMS PNEUMATIC WATER SYSTEMS

Residence Phone 358.

202 WEST MARKET STREET.

Office Phone 509

Life Insurance Company of Virginia

ORGANIZED 1871

RICHMOND,

VIRGINIA

E. J. PCWELL, Superintendent, 300-301 McAdoo Building, Greensboro, N. C.

OLDEST, LARGEST, STRONGEST
SOUTHERN LIFE INSURANCE
COMPANY. Issues industrial poli-
cies from \$6.00 to \$1,000, with pre-
miums payable weekly on persons
from one to sixty-five years of age.

Electric

Perco-

lators,

Irons,

Disc

Stoves,

Toasters,

and

Sewing

Machine

Motors

N. C. P. S. Co.

Phones
330-331

32

GREENSBORO (1915-16) DIRECTORY

Apartment Houses

Jennings Apartments, 119 W Market

Scott Apartments, 318 Asheboro

Architects

Armfield George W, 350 Ashe

BARTON HARRY, 408-409 McAdoo Bldg

Brewer Wells L, 225½ S Elm

Gambier Richard B, 304 S Life & Trust Co Bldg

HUGHES RALEIGH JAMES, 514 and 513 Banner Bldg

Art Goods

Art Shop The, 105 W Market

Attorneys at Law

Adams J Allen, 1102 W Market

Adams Spencer B, 105 Court sq

ADAMS & ADAMS, 105 Court sq

Barringer John A, 113 Court sq

BEALL THOMAS S, 407 Banner Bldg

BRADSHAW GEORGE S, 109 Court sq

BROOKS, SAPP & WILLIAMS, 501-503 Dixie Bldg

Brown S Glenn, 610 Banner Bldg

Bynum William P, 117 Court sq

Byrd William B, Banner Bldg

COOKE A WAYLAND, 201 Fisher Bldg

Cox Oliver C, 310 Banner Bldg

DOUGLAS & DOUGLAS, 4-5-6 Greensboro Loan & Trust Bldg

DUNCAN JAMES S, 606 Banner Bldg

Eure Nathaniel L, 510 Banner Bldg

Fentress Baxter Lee, 201 Fisher Bldg

Frazier C Clifford, 111 Court sq

Harrison Roger W, 105 Court sq

Herbin Leonidas 119 Court sq

HINES CHARLES A, 108 N Elm

Hobbs Richard J M, 113 Banner Bldg

Hobgood Frank P Jr, 306-307 Banner Bldg

HOYLE THOMAS C, 108 N Elm

Jerome Thomas J, 207 Fisher Bldg

JUSTICE & BROADHURST, 308-311 Banner Bldg

King Robert R Jr, 106 N Elm

KING & KIMBALL, 106 N Elm

Kuykendall Edgar D, 607 Banner Bldg

J. Ed. Albright, Plumbing, Heating and Specialties.

110 WEST MARKET

Phone 440

RESIDENCE PHONE 349

Columbia Laundry Co.

LAUNDERERS, FRENCH DRY CLEANERS, DYERS
112, 114, 116 FAYETTEVILLE STREET

Phones 633-634

GREENSBORO (1915-16) DIRECTORY

33

*MITCHELL GEORGE H, 108½ S Davie
Morehead & Morehead 104½ N Elm
Patton George M, 209 Fisher Bldg
Scales Alfred M, 106 So Life & Trust Co Bldg
SCALES JUNIUS I, 400-402 So Life & Trust Co Bldg
SHERROD WILLIAM J, 115 Court sq
Stern & Swift, 612-614 Banner Bldg
STRUDWICK ROBERT C, 119 Court sq
WILLIAMS J MACK, 208 Fisher Bldg
WILSON & FERGUSON, 404-406 Banner Bldg
WRIGHT CLEMENT G, 108 N Elm
Yyllie Alfred S, 206 Banner Bldg

Auctioneers

American Realty & Auction Co, 101 S Davie
CONE JOHN A, 729 S Elm
Greensboro Auction & Sales Co, 102½ S Elm

Auditors

Atlas Freight Auditing Co 222 Fisher Bldg
HIGHTOWER J D, 411-412 Banner Bldg
SCALES AUDIT CO, 404 So Life & Trust Co Bldg

Automobile Accessories

McGLAMERY-SUTTON AUTO CO 111-113 E Washington

Automobile Livery

Reitzel Auto Co, S Elm cor W Sycamore

Automobile Repairing

Lewis Auto Works, 701-703 E Washington
McGLAMERY-SUTTON AUTO CO 111-113 E Washington
Parker & Dorsett Co, 109-111 Lewis

Automobiles

Case J I Threshing Maching Co Inc, 215-217 Buchanan
GATE CITY MOTOR CO, 117 E Market
Greensboro Motor Car Co Inc 210 W Market
GUILFORD MOTOR CAR CO, 105-109 S Davie
Hudson Auto Co 211 S Davie
McGLAMERY-SUTTON AUTO CO, 111-113 E Washington

Whole-
sale
and
Retail
Coal,
Best
Grades

Arcic Ice & Coal Co.

Phones
1822
1823
1824

Brown Real Estate Co.

Do a General Real Estate and Loan Business.

103 EAST MARKET STREET

Greensboro Hardware Co.
 221 South Elm Street.
 Phones 457-458.

Full line Rogers 1847 Silverware; also Roches-
 ter line Nickel-Plated Chafing Dishes, Casser-
 oles and Serving Dishes, Sternau Solid Alco-
 hol, Carving Sets and Pocket Cutlery.

34 GREENSBORO (1915-16) DIRECTORY

Paige Sales Co of N C Inc, 119 W Market
REITZEL AUTO CO, 124 S Elm, Howerton's Drug Store Corner
 Sloan R G Motor Car Co, 124 S Davie
 White Co, 405 Ashe

Awnings and Tents

Battie C W & Co, 115 E Market

Bakers

Clegg Leondas L, 358 S Elm
 North Side Steam Bakery, 214 N Elm
 Washington Steam Bakery, 719 W Lee
 White Oak Bakery, Fairview av nr 14th, W O Mills

Bands and Orchestras

Hood's Orchestra, 206 N Elm

Banks

AMERICAN EXCHANGE NATIONAL BANK, 110 E Market
BANK OF SOUTH GREENSBORO, 524 S Elm
GREENSBORO LOAN & TRUST CO, 313 S Elm
GREENSBORO NATIONAL BANK, 235 S Elm
TEXTILE BANK THE, located at White Oak Mills

Barbers

*Alexander R Sandy, 311½ S Elm
 Arcade Barber Shop, 203 S Elm
 Craven Enoch S, 122 Lewis
 Dixon James C, 517 S Elm
 *Gilmer Alexander, 112 S Davie
 Guilford Hotel Barber Shop, 120 S Elm
 *Hays Angus L, 901½ E Market
 *Howze W Henry, 509 S Elm
 *Jones Harry, 605 E Market
 McAdoo Hotel Barber Shop, 305 S Elm
 May Burt E, 506 S Elm
 *Meares Essie B, 110 S Davie
 *Midway Barber Shop, 333 S Elm
 *National Annex Barber Shop, 107 E Washington
 *Peace & Alexander, 418 Asheboro
 Proximity Barber Shop, Maple cor 5th, Prox
 Revolution Barber Shop, Revolution Mills
 *Ruffin Warwick H. 101 W Market

N. G. WHITE, President. J. W. FRY, Vice-President. O. L. GRUBBS, Secretary-Treasurer
 A. K. MOORE, Manager Realty Department.

Guilford Insurance and Realty Company

CAPITAL AND SURPLUS, \$30,000.00

Telephone 312.

GREENSBORO, N. C.

Office, Fisher Building, 100 N. Elm

R. H. MILTON, Electrical Engineering, Electrical Contracting
TELEPHONES, GENERATORS, MOTORS, ELECTRIC FIXTURES, MAZDA LAMPS
110 WEST SYCAMORE—GUILFORD HOTEL BUILDING.
Phone: Office, 647. Night, 1449.

- *Sanitary Barber Shop, 104 Fayetteville
- Smith John C, 912 Church
- *Smith Samuel M, 203 E Sycamore
- Snow John W, 1212 Spring Garden'
- *Standard Shaving Parlor, basement Dixie Bldg
- White Oak Barber Shop, Fairview av nr 14th, W O Mills
- *Woods' Barber Shop, basement Banner Bldg

Barbers' Supplies

Barbers' Supply Co The, 327 S Elm

Bedding Manufacturers

Greensboro Bedding Co, 334 S Davie

Bedding Supplies

Southern Feather & Pillow Co, 115 1/2 W Market

Bicycle Dealers and Repairers

- Dorsett Franklin A, 210 S Davie
- Dorsett William H, 230 S Davie
- LaBarr Lavern J, 507 S Elm

Bill Posters

Dixie Advertising Co, 212-214 S Davie

Billard and Pool Room

- *Cascade Billiard Parlor, 408 S Elm
- Hotel Clegg Cigar & Billiard Parlor, 362 S Elm
- Pocket Billiard Parlor, 201 S Elm
- Tuxedo Cigar Store and Billiard Parlor, 104-106 S Elm
- White Oak Pool Parlor, Fairview av nr 14th, W O Mills

Blacksmiths and Wheelwrights

- Carl Charles L, 215 E Sycamore
- *Graves Silas, 201 Hughes al
- Hobson William J, 203 Hughes al
- Lewis I Oscar, Railroad av cor Warren
- *Liles Floyd, Asheboro extd
- *McAdoo John W, 1322 1/2 Railroad av'
- *Rhyne Mack, 226 Hughes al

Dick's Laundry Company

Phones 71-72

111, 113, 113 1/2 WEST MARKET STREET

ELM-STREET PHARMACY

NEXT TO POST-OFFICE.

"SERVICE FIRST".

PHONES 57 and 58.

VAN

36

GREENSBORO (1915-16) DIRECTORY

LINDLEY

*Thacker Rufus, 808 E Market
Truitt John W, rear 609 S Elm
Yost Charles W, 604 Ashe

Company

Blank Book Manufacturers
Stone Joseph J & Co Inc, 110-112 E Sycamore

Florists

Allen House The, 124 Buchanan
Allred Ora L Mrss, 330 W Lee
Apple Alice Mrs, 339 N Greene
Banner House The, 215 E Market
Blandwood The, 309 Blandwood av
Britt Pricilla Mrs, 219 S Greene
Cole Elizabeth S Mrs, 713 W Lee

Flower

Store

115

S. Elm

Street

Davis James R, 120 Buchanan
Deaver Martha O Mrs, 116 1/2 W Market
Ferrell Catherine C Mrs, 312 N Elm
Floyd Julia F Mrs, 218 E Washington
Gant Benjamin N, 201 N Davie
Harvey Houses, 218 N Elm
Hastings Grace Mrs, 210 N Sycamore
Henderson Jesse S, 19 12th, W O Mills
Hudson Ida B Mrs, 202 Ashe
Johnson William G, 91 Summit av, W O Mills
Kemp Linnie Mrs, 107 E Gaston
Kirkman Isabelle V Mrs, 625 S Elm

Greenhouses

Pomona

on Electric

Car Line

Visitors

Always

Welcome

Landreth Cattie E Mrs, 121 Bain
Latta House, 214 Buchanan
Lineberry Cora O Mrs, 1214 N Elm
McDaniel Mamie E Miss, 526 S Eugene
Maxwell Della Mrs, 603 W Lee
Melton Anne S Mrs, 124 Fayetteville
Moore Ora C Mrs, 218 Ashe
Myers Dora L Mrs, 315 Walker av
Paris Ellie Mrs, 117 S Forbis
Phibbs Dora A Mrs, 106 E Lee
Rankin Clemmie R Mrs, 213 E Market
Ridge Martha F Mrs, 307 Walker av
Scott Mary H Mrs, 10 1st, Pomona
Slack Nannie F Mrs, 306 W Washington
Souther Fannie L Mrs, 17 12th, W O Mills
Spoon Cora Mrs, 918 Asheboro
Trent Addie O Mrs, 352 W Lee
Turner Susan E Mrs, 212 N Davie

INSURANCE

JOHN A. GILMER

PHONE 480
105 BANNER BUILDING

The Real Estate and Trust Co.

233 South Elm Street.

Phone 1022.

We buy and sell REAL ESTATE, negotiate REAL ESTATE LOANS, write FIRE and LIFE INSURANCE, ACT AS RENTAL AGENTS

GREENSBORO (1915-16) DIRECTORY

37

Valentine Lillie Mrs, 210 W Washinton
Webster Joseph B, 121 Ashe

Bookbinders

Marrs Theodore, 225 1/2 S Elm
Stone Joseph J & Co Inc, 110-112 E Sycamore

Booksellers and Stationers

Greensboro Book Co, 118 S Elm
Smithdeal Luther D, 214 S Elm
WILLS BOOK & STATIONERY CO, 206 S Elm

Boots and Shoes
(See Shoe Dealers)

Bottlers—Soft Drinks

Chero-Cola Bottling Co, 109 W Gaston
Gin-Gera Bottling Co, Ashe cor So Ry
Greensboro Coca-Cola Bottling Co, 621 S Elm
LONG J A BOTTLING CO, 634 S Elm
Mint Cola Bottling Co, 603 S Elm
PEPSI COLA BOTTLING CO, 634 S Elm

Bowling Alleys

Clegg's Bowling Alley, 231 S Elm
Webster Joseph B, 102 N Elm

Box Manufacturers

Roberson, Strader & Co, Watson av and So Ry

Brake Manufacturers

Windless Wagon Brake Co, Fulton nr Houston

Brass Castings

NEWMAN MACHINE CO INC, Jackson and So Ry

Brick Manufacturers

Alley George W, 209 E Washington
CUNNINGHAM BRICK CO, So Ry 1 mile east of city

Guilford Lumber Mfg. Co.
523-531 ASHE STREET
Long Distance Phone No. 6 and North State

Dealers in all kinds of
ROUGH AND DRESSED LUMBER
Plate and Window Glass
Agents for Paroid Roofing, the Roof that
Lasts and the Roof that Everybody Uses

WILLS BOOK AND STATIONERY CO.

BOOKSELLERS, STATIONERS and OFFICE OUTFITTERS

206 S. Elm St.

PHONE 194

Office Supplies of all kinds, Typewriters and Filing Cabinets

SHEET METAL WORK AND REPAIRING
Residence Phone 1878.
S. W. CARTER
108 SOUTH DAVIE.
Shop Phone 1015. Manufacturing Tobacco Flues a Specialty.

Jennings W G & Son, N Haywood nr Greene
Watson A Wade, W Bragg extd
Williams James G, W Lee nr Dairy

Brokers—Cotton

Coble G O & Co, 113½ S Elm
Ellett Francis M Jr, 608 Banner Bldg
Hedgpeth & Rucker, 504 McAdoo Bldg
Laird T Holt & Co, 404 McAdoo Bldg
Minge & Co, Piedmont Theatre Bldg
Robertson, Cone & Brandt, 201½ S Elm
Stewart & Thompson, 501 McAdoo Bldg
THOMPSON ROBERT L, 601-605 Banner Bldg

Brokers—Grain and Feed

Richardson S L, 5 The Real Estate & Trust Co Bldg
Tate J A Co, 263 Benbow Arcade

Brokers—Merchandise

Ellington William W, 450 Benbow Arcade
Hire John T, 301-303 S Davie
Moon-Taylor Co 351 Benbow Arcade

Brokers—Stocks and Bonds

Bray Bros, 456 Benbow Arcade

Broom Manufacturers

Industrial Broom Co, 900 Silver Run av

Builders' Hardware

GREENSBORO HARDWARE CO, 221 S Elm

Builders' Supplies

McClamroch Builders Supply Co The, 341 S Davie

Building and Loan Associations

Gate City Bldg & Loan Assn, 102 Banner Bldg
HOME BUILDING & LOAN ASSN, 100 N Elm
*Laborers Bldg & Loan Assn, 108½ S Davie
*Pioneer Bldg & Loan Assn, 327 N Dudley

Greensboro Pressing Club

234½ S. ELM

W. N. HINTON, Propr.

HIGH-GRADE Cleaning and Pressing

Phone 162

Broad Street
and Belt Line,
Richmond, Va.

Montague Mfg. Co.

See adv. opp. page 245.

Sash, Blinds, Doors,
Frames, Columns,
Brackets, Porch Work,
Mantels, &c., &c.

Building Castings

NEWMAN MACHINE CO INC, Jackson and So Ry

Building Material

MONTAGUE MANUFACTURING CO, W Broad and Belt Line Ry Rich-
mond Va

RICHMOND LUMBER CO INC, 4th and Stockton Richmond Va
Wilkins James D, 301-302 Banner Bldg

Butchers and Meat Markets

- Cates & Funderburk, Central City Mkt
- Clarida Henry P, 3 City Mkt
- Cook Thomas E, 416 Laura
- Everhart Sidney H, 4 City Mkt
- Hudon's Market, Central City Mkt
- Johnson John D, Central City Mkt
- *Jones William J, 5 City Mkt
- Lee Hugh S, 1 City Mkt
- Mason & Holt, 7 City Mkt
- Morrison's Meat Market, Central City Mkt
- SCHLOSSER EMIL W, 2 City Mkt

Cabinet Makers

ROSSON WILLIAM B, 117 S Davie

Cakes and Crackers

National Biscuit Co, 215 E Washington

Candy Manufacturers

- Ballance Co, 333 S Davie
- Gate City Candy Co, 331 S Elm

Carbon Paper Manufacturers

CAROLINA RIBBON & CARBON CO, West Lee and Silver Run av

Carpets, Rugs and Mattings

- Leak J N & Co, 112 W Washington
- Thacker & Brockmann, 232 S Elm

J. D. H I G H T O W E R

Certified
Public
Accountant

North
Carolina and
Louisiana
411-412
Banner Bldg.,
Greensboro,
N. C.
Phone 1331.

RESIDENCE PHONE 358.

OFFICE PHONE 509

W. M. ADAMS, PLUMBING, HEATING, GAS FITTING

202 WEST MARKET STREET.

Life Insurance Company of Virginia

Has won the hearty approval and active support of the people by its promptness and fair dealing during the FORTY-FOUR years of its operation.

RICHMOND, VIRGINIA
ORGANIZED 1871

E. J. POWELL, Superintendent, 300-301 McAdoo Building, Greensboro, N. C.

**Cook
and
Light
With
Gas**

**Gas
Stoves
and
Water
Heaters**

**For
Intense
Heat
Burn
Gas
House
Coke.**

**N. C. P. S.
Company**

**Phones
330-331**

40

GREENSBORO (1915-16) DIRECTORY

Carriage Manufacturers and Dealers

Lewis John W, 113 Lewis
NEWELL M G CO INC, 323-325 S Davie
Oettinger Buggy Co, 301-313 N Greene
Taylor Fred N, 311 S Davie
Townsend Buggy Co, 601 S Elm

Castings

NEWMAN MACHINE CO INC, Jackson and So Ry

China and Glassware

GREENSBORO CHINA STORE, 227 S Elm

Chiropractors

Carlson Carl I, 1st flr Banner Bldg

Cigar Manufacturers

Clegg William F, 362 S Elm
El-Rees-So Cigar Co, 201 ½ S Elm
Kersey Samuel B, 230 ½ Lewis
Seidenberg & Co Inc, 121 N Greene

Cigars and Tobacco

Corner Cigar & News Stand, 201 S Elm
Guilford Hotel Cigar & News Stand, Guilford Hotel
Hotel Clegg Cigar & Billiard Parlor, 362 S Elm
Hotel Clegg Cigar Stand, 366-368 S Elm
Hotel Huffine Cigar Stand, 123-125 Buchanan
King Bros, 125 S Elm
McAdoo Hotel Cigar Stand, McAdoo Hotel
Tuxedo Cigar and Billiard Parlor, 104-106 S Elm

Circular Addressing

HILL DIRECTORY CO INC, 823 Mutual Bldg, Richmond, Va

Civil Engineers

(See Engineers—Civil)

J. Ed. Albright, Plumbing, Heating and Specialties.

110 WEST MARKET

Phone 440

RESIDENCE PHONE 349

Columbia Laundry Co.

LAUNDERERS, FRENCH DRY CLEANERS, DYERS
112, 114, 116 FAYETTEVILLE STREET

Phones 633-634

GREENSBORO (1915-16) DIRECTORY

41

Cleaning and Pressing

- *Brown George W, 533 High
- Church Street Pressing Club, 912 Church
- Coggins George C, 220 Lewis
- COLUMBIA LAUNDRY CO, 112-116 Fayetteville**
- *Curry Robert T, 114 Buchanan
- Ellington Robert C, 121 ½ S Elm
- GREENSBORO PRESSING CLUB, 234 ½ S Elm**
- *Huntley Izone, 211 Lewis
- *Johnson & Howze, 509 S Elm
- *McAdoo Samuel M, 108 Lewis
- Model French Cleaning & Dyeing Co, 213 S Elm
- Moses Max, 206 S Davie
- Proximity Pressing Club, Maple cor 5th, Prox
- Royal Clothing Co, 344 ½ S Elm
- Shields Floyd C, 311 S Elm
- *Star Pressing Club, 107 E Washington
- Summer Christopher C, North Carolina av, McAdoo Hts
- *Turley & McMasters, 603 E Market
- White Oak Pressing Club, Fairview av nr 14th, W O Mills
- *Whitfield John D, 118 E Sycamore

Clergymen

(See Miscellaneous at Churches)

Clothing Dealers

- CRAWFORD & REES INC, 300 S Elm**
- FARLEY JAMES H, 302 S Elm**
- Fleisher Bros, 340 S Elm
- Globe Clothing Co, 336 S Elm
- Isaacson Isaac, 308 S Elm
- Johnson, Hinkle & Co, 516 S Elm
- Marks & Son, 346 and 354 S Elm
- VANSTORY CLOTHING CO, 236-238 S Elm**
- WALLACE CLOTHING CO INC, 304 S Elm**

Clubs

- *Colored Business Men's Club, 108 ½ S Davie
- Elks, 125 W Sycamore
- Greensboro Country Club, 1 ¾ miles from town adjoining Irving Park
- MERCHANTS & MANUFACTURERS CLUB, 2d flr Dixie Bldg**
- St Barnabas Churchmen's Club, 308 S Elm

Arctic Ice and Coal Co.

**We
Lead,
Others
Follow**

**Phones
1822
1823
1824**

MAX T. PAYNE

PHONES 157 AND 1305

**GENERAL AGENT, NATIONAL
SURETY CO. OF NEW YORK**

"America's Leading Surety Company."

BONDS and BURGLARY INSURANCE

SCALES AUDIT CO.

**The Great Majestic Ranges,
Greensboro Hardware Co.**

The Range with a reputation---a perfect baker and at the same time supplies you with an abundance of hot water for the bath. Let us show you.

Phones 457-458. 221 South Elm Street.

42

GREENSBORO (1915-16) DIRECTORY

Coal

ARCTIC ICE & COAL CO, 114 E Market
PIEDMONT ICE & COAL CO, S Eugene nr Edgeworth

Coal and Wood Dealers

ANDERSON COAL CO INC, 127 W Lee
BROWN GEO C & CO, Southern Ry adjoining Fair Grounds
Cash Store Co, 741 S Elm
FLEMING BROS & SHAW, 240 E Washington
Hodgin E Clay, 712 W Lee
Holt Bros, 613 E Washington
Kivett William P, 219 Lewis
Melvin Robert H, W Lee nr McCormick av

Coal Miners

New River Coal Co, 225 1/2 S Elm

Cold Storage

ARCTIC ICE & COAL CO, 114 E Market

Colleges

(See Schools and Colleges)

Commission Merchants

Foster & Caveness, opp So Ry depot
Hunter Manufacturing & Commission Co, Pomona

Concrete Mixers

CRAVEN E FRANKLIN, 327 S Davie

Confectioners

Cotoulis John, 410 1/2 S Elm
*Erwin James L, 319 S Macon
Farmakis Michael P, 324 S Elm
Gate City Candy Co, 331 S Elm
Maness Lindsay C, 913 Church
*Miller Harrison, 818 E Market
Stevens Bob, 215 S Elm
Welborn D Layman, 809 E Market

OFFICERS: E. P. WHARTON, Pres. JOS. J. STONE, Vice-President. N. G. WHITE, Sec'y-Treasurer

Home Building and Loan Association

Pays Over 6 Per Cent. Net.

OFFICE: 100 NORTH ELM STREET.

Phone 312

Contractors—Brick

Pleasants William R, 505 S Spring

Contactors—Carpenters—Builders

Bain William C, 739 Pearson
Brooks Andrew F, 214 E Lee
Lane James T, 620 Asheboro
Stanford Ralph H, 421 Arlington
Truitt James R, 1236 Randolph av
*White Henry T, 2214 Ashe

Contractors—Construction Work

THOMPSON & MOSELEY INC, 511-512 Banner Bldg

Contractors—Electrical

MILTON RICHARD H, 110 W Sycamore

Contractors—Engineering

Thompson & Moseley Inc, 511-512 Banner Bldg

Contractors—General

Allred Robert L, 532 Douglas
Coltrane John W, 732 Julian
Crouse James L, 413 Banner Bldg
Enoch William B, 311 So Life & Trust Co Bldg
Hanner Solomon E, 1401 Spring Garden
HUNT JOHN T & CO, 401 S Edgeworth
Hunt William B, 610 Walker av
LONGEST & TESSIER CO, 400-402 Dixie Bldg
Lonning & Coe, Magnolia nr Isabel
Shaw John T B, 104 N Elm
Valentine James T, 210 W Washington

Contractors—Grading

Plott John T, 442 Gorrell

Contractors—Heating

Farquar Heating & Ventilating Co, 216-218 Fisher Bldg
Dixie Heating & Ventilating Co, 332 S Davie

R. H. MILTON, Electrical Engineering, Electrical Contracting
TELEPHONES, GENERATORS, MOTORS, ELECTRICAL FIXTURES, MAZDA LAMPS
110 WEST SYCAMORE—GUILFORD HOTEL BUILDING.
Phone: Office, 647. Night, 1439.

FOLKS—Say, and you hear it everywhere,
when you want good Shoes, it's

“DOBSON - SILLS”

Hosiery “too”

IF YOU WANT TO REST WELL AT NIGHT ALWAYS

DRINK PEPSI-COLA

634 South Elm

IT IS ABSOLUTELY HARMLESS

Phone 80

44

GREENSBORO (1915-16) DIRECTORY

**Fresh
Cut
Flow-
ers
Grown
by**

**VAN LINDLEY
COMPANY**

**75,000
Square
Feet of
Glass at
Pomona.**

**Go See
for
Yourself**

Contractors—Heating and Power

SMITH J J, 229 S Elm

Contractors—Heating and Ventilating

FARQUAR HEATING & VENTILATING CO, 216-218 Fisher Bldg

Contractors—Plastering

Mattock Samuel B, 101 W Market

Cotton Goods Manufacturers

Cedar Falls Manufacturing Co, 407 So Life & Trust Co Bldg

Deep River Mills Inc, Pomona

Minneola Manufacturing Co, 111 W Washington

PROXIMITY MANUFACTURING CO, Proximity

Revolution Cotton Mills, Vine nr So Ry, Rev Mills

White Oak Cotton Mills, So Ry N of Proximity

Cotton Merchants

Crabtree Thomas & Co, 507 Dixie Bldg

Latham J E Co, 508-509 Dixie Bldg

Cotton Mills

Pomona Mills Inc, Pomona

Creameries

Carolina Creamery Co, 208 S Davie

Cutlery

(See Hardware and Cutlery)

Dairy Supplies

Hagan's Dairy Supply House, 216 N Elm

Dairymen

Clark Walter, S end Ashe

Ross H Campbell, Asheboro extd

INSURANCE

JOHN A. GILMER

PHONE 480
105 BANNER BUILDING

The Real Estate and Trust Company

Real Estate, General Insurance, Real Estate Loans, Rental Agents.

OFFICE, 233 SOUTH ELM STREET.

PHONE 1022

GREENSBORO (1915-16) DIRECTORY

45

Decorators—Interior

ANDREWS ROBERT E, 327 N Greene and 218 W Market
LEAK J N & CO, 112 W Washington

Dentists

BETTS JOSEPH S, 101 W Market cor Elm
Coble Lucian G, 348 Benbow Arcade
Foster H Kemp, 1-2 The Real Estate & Trust Co Bldg
Griffith John W, 105 Court sq
Hartsell Walter K, 302 ½ S Elm
Humphrey Lyndon M, 303 Dixie Bldg
Johnson Arthur H, 10-11 Greensboro Natl Bank Bldg
Kernodle John F, 204 McAdoo Bldg
Lipscomb Charles T, 200 McAdoo Bldg
*Rivera Alexander M, 1 Suggs Bldg
Rowe Walter W, 2 Greensboro L & T Co Bldg
Wheeler Charles M, 303-305 Banner Bldg
Wheeler John H, 303-305 Banner Bldg
Whitsett George W, 121 ½ S Elm
Wyche James E, 211 Fisher Bldg

Department Stores

BLAUSTEIN'S UNDERSELLING DEPARTMENT STORE, 320 S Elm
BROWN-BELK CO, 240-242 S Elm
ELLIS, STONE & CO, 224-226 S Elm
MEYER'S DEPARTMENT STORE, 108-114 S Elm
Sapp Artura V, 318 S Elm
White Oak Department Store, Fairview av cor 14th, W O Mills
White Oak Mills Store No 2, 16th cor Summit av, W O Mills

Directory Publishers

HILL DIRECTORY CO INC, 823 Mutual Bldg, Richmond, Va

Draymen

*Caldwell Silas, 227 S Davie
*Cody William, 227 S Davie
*Morgan Fayette, 227 S Davie

Dressmakers

Currie Mary B Mrs, 1010 Spring Garden
Delworth R Dora Miss, 109 ½ W Market
Lang Co The, 7 The Real Estate & Trust Co Bldg

EVERYTHING IN AUTOMOBILE SERVICE
McGLAMERY-SUTTON AUTO COMPANY
Distributors the Famous FORD MOTOR Cars.
111-113 East Washington.
Phone 619.

BERNAU, the Jeweler, Optician

208 South Elm
Phone 638

Fine Watch Repairing a Specialty. Railroad Watch Inspector. Kodaks and Developing

Pan - American Life Insurance Co.

M. W. WOODSON, District Manager.

NEW ORLEANS, U. S. A.

BANNER BLDG.

Phone Connection
GREENSBORO, N. C.

HUNT BROS. & PETTIT, Inc., Plumbing
Steam and Hot Water Heating, Private Water Systems. 204 West Market St., Greensboro, N. C. Phone 589

46

GREENSBORO (1915-16) DIRECTORY

Smith Nola Miss, 415 So Life & Trust Co Bldg
Warren Nimmie Mrs, 437 N Greene
*Wells Fannie J, 237 E Market

Druggists—Retail

Asheboro Street Pharmacy, 420 Asheboro
CONYERS ZEB V, 350 S Elm
CONYERS & SYKES INC, 301 S Elm
ELM STREET PHARMACY, 113 S Elm next post office
FARISS-KLUTZ DRUG CO, 121 S Elm
FORDHAM'S DRUG STORE, 514 S Elm
GARDNER HOWARD, 102 S Elm
GREENSBORO DRUG CO, 100 S Elm
Grissom Drug Co, 310 S Elm
HARRISON EDWARD V, 230 Lewis
HERNDON'S PHARMACY, 123 N Elm
HOWERTON'S DRUG STORE, 124 S Elm
*McNAIR W LOUIS, 235 E Market
Maddox Drug Co, 230 Lewis
*Market Street Pharmacy, 243 E Market
Pomona Drug Co, Pomona
Revolution Pharmacy, Revolution Mills
SOUTHERN DRUG CO, 501 S Elm
White Oak Drug Co, Fairview av nr 14th, W O Mills
*Yancey Lemuel A, 106 Fayetteville

Druggists—Wholesale

JUSTICE DRUG CO, 344 S Davie

Dry Cleaning

COLUMBIA LAUNDRY CO, 112-116 Fayetteville

Dry Goods and Notions—Retail

Arlick Joseph, 245 E Market
ELLIS, STONE & CO, 224-226 S Elm
Gilmer S L & Co, 234 S Elm
Hendrix J M & Co, 223 S Elm
Lindy Louis, 239 E Market
Rankin-Hodgin Co, 526 S Elm
THACKER & BROCKMANN, 232 S Elm

Dry Goods and Notions—Wholesale

Scott J W & Co, 113-115 W Washington

“PEERLESS” ELECTRIC and GAS FIXTURES

MADE IN GREENSBORO BY

PEERLESS CHANDELIER WORKS, Inc.

SHOW ROOMS, 315 SOUTH ELM STREET. Phone 543.

(See Adv. Opposite Page 244.)

GREENSBORO (1915-16) DIRECTORY

47

Dumping Wagons

CRAVEN E FRANKLIN, 327 S Davie

Dye Stuffs

Badische Co, 504 Dixie Bldg
Casella Color Co, 364 Benbow Arcade
Kalle Color & Chemical Co, 11 Greensboro L & T Co Bldg
Newbert Color Co, 326 S Elm

Dyers and Cleaners

(See also Cleaning and Pressing)

COLUMBIA LAUNDRY CO, 112-116 Fayetteville

Eating Houses

- *Baltimore Cafe, 204 S Davie
- *Bullock Hannah A, 921 E Market
- *Burton Annie, 521 E Gaston
- Capps Lillie, Oak, Jacksonville
- *Gordon & Morehead, 317 E Market
- *Green John M, 607 E Market
- *Hazel D Sidney, 700 E Market
- *Huntley John L, 203 Lewis
- *Poole Bessie, 1100 Gray
- *Snipes William P, 116 E Sycamore
- *Staton William M, 117-119 E Washington
- *Torrence Harry F, 600 Gorrell

Electric Light Companies

NORTH CAROLINA PUBLIC SERVICE CO, 200 S Elm

Electrical Contractors

GRIFFIN JAMES L, 209 S Elm
MILTON RICHARD H, 110 W Sycamore

Electrical Engineers

MILTON RICHARD H, 110 W Sycamore
Petty George W, 302 1/2 S Elm

Electrical Fixtures Manufacturers

PEERLESS CHANDELIER WORKS INC, 315 S Elm

**J.
D.
H
I
G
H
T
O
W
E
R**

**Certified
Public
Accountant**

North
Carolina and
Louisiana
411-412
Banner Bldg.,
Greensboro,
N. C.
Phone 1331.

W. M. ADAMS PNEUMATIC WATER SYSTEMS

Residence Phone 358.

202 WEST MARKET STREET.

Office Phone 509

Lite Insurance Company of Virginia

ORGANIZED 1871

RICHMOND,

VIRGINIA

E. J. POWELL, Superintendent, 300-301 McAdoo Building, Greensboro, N. C.

All Claims paid IMMEDIATELY upon receipt of satisfactory proofs of death. Total payments to policyholders since organization over \$15,000,000.00. Is paying its policyholders over \$1,250,000.00 annually.

48

GREENSBORO (1915-16) DIRECTORY

Electric Power

Electrical Supplies

MILTON RICHARD H, 110 W Sycamore
PEERLESS CHANDELIER WORKS INC, 315 S Elm

Electric Lights

Electricians

MILTON RICHARD H, 110 W Sycamore

Electro Platers

PEERLESS CHANDELIER WORKS INC, 315 S Elm

Electric Signs

Employment Agencies

McClure Teacher's Agency 224 Fisher Bldg

Motor Agents

Engineers—Civil

Fluharty William B, 4 The Real Estate & Trust Co Bldg
Trogon James S, 4 The Real Estate & Trust Co Bldg

Engineers—Heating and Ventilating

FARQUAR HEATING & VENTILATING CO, 216-218 Fisher Bldg
SMITH J J, 229 S Elm

N. C. P. S. Co.

Engravers

CHRISTOPHER ENGRAVING CO, 913 E Main, Richmond, Va

Exchanges

Woman's Exchange, 121 N Elm

Exporters—Cotton Goods

CONE EXPORT & COMMISSION CO, 111 W Washington

Express Companies

SOUTHERN EXPRESS CO, 409 Ashe

Phones 330-331

Extinguishers—Chemical

CRAVEN E FRANKLIN, 327 S Davie

J. Ed. Albright, Plumbing, Heating and Specialties.

410 WEST MARKET

Phone 440

RESIDENCE PHONE 349

Columbia Laundry Co.

LAUNDERERS, FRENCH DRY CLEANERS, DYERS

112, 114, 116 FAYETTEVILLE STREET

Phones 633-634

GREENSBORO (1915-16) DIRECTORY

49

Farm Implements

Case J I Threshing Machine Co Inc, 215-217 Buchanan
CRAVEN E FRANKLIN, 327 S Davie

Farm Lands

CONE JOHN A, 729 S Elm

Fertilizer Dealers and Manufacturers

American Agricultural Chemical Co, 408 Banner Bldg
Armour Fertilizer Works, 303 So Life & Trust Co Bldg
Marietta Fertilizer Co, 303 Life & Trust Co Bldg
Tennessee Chemical Co, 303 Life & Trust Co Bldg
Tuscarora Fertilizer Co, 303 So Life & Trust Co Bldg
VIRGINIA-CAROLINA CHEMICAL CO, 11-13 S 12th St, Richmond, Va

Filing Cabinets

Melton-Rhodes Co Inc, 321-329 Morehead av

Fish, Oysters and Game

*Lee Elbert L, City Mkt
Olive Johnson C, City Mkt
*Peatross & Bonnett, E Market extd, Jonesboro

Five and Ten Cent Stores

Interstate Stores Co (office), 409 Banner Bldg
Kress S H & Co, 316 S Elm
Woolworth F W Co, 230 S Elm

Florists

Anderson James C, Battle Ground rd R F D No 5
Duffy James, 122 Belle Mead av
JENNINGS' FLORAL CO, 301 S Elm
LINDLEY J VAN NURSERY CO, 115 S Elm and Pomona
O'CONNOR ARTHUR, S Elm extd
O'CONNOR'S TOM FLORAL GARDENS, S Elm extd
SUMMIT AVENUE GREENHOUSES, 511 Summit av
TODD GEORGE M, 1000 Julian
VAN LINDLEY CO, 115 S Elm

Foundries and Machine Shops

(See Iron Founders and Machinists)

Ice from
Distilled
Water.
Let Us
Serve
You.

Arctic Ice and Coal Co.

Phones

1822

1823

1824

Brown Real Estate Co.

Make a Specialty of Buying and Selling Farm Lands on small commission. 103 E. Market

Garden Seeds and Bulbs for both
Fall and Spring Planting at : : :

OPPOSITE POST OFFICE

Gardner's

Greensboro Hardware Co.

221 South Elm Street.
Phones 457-458.

Headquarters for all kinds HOUSEHOLD GOODS and COOKING UTENSILS. One Solid Piece Porcelain Refrigerators, Water Coolers, White Mountain Ice Cream Freezers, Universal Coffee Machines and Percolators, Bread and Cake Makers and Food Choppers. Let us supply you with all your needs.

50

GREENSBORO (1915-16) DIRECTORY

Fruit Growers

Coveland Orchards, 8 Greensboro L & T Co Bldg

Funeral Directors

Ammen L M & Co, 607 S Elm
*Adkins Ernest A, 922 E Market
Huntley-Stockton-Hill Co, 110-116 N Elm
McNeill J R & Bro, 529 S Macon
Poole & Blue, 204 N Elm

Furnished Rooms

Benbow Arcade, 207-213 S Elm
Clegg Zebulon N, 350 1/2 S Elm
Davie Mary A Mrs, 346 Ashe
Elliott Nellie Miss, 308 W Washington
Forsyth Henrietta Mrs, 209 S Forbis
Gabriel Katie G Mrs, 303 E Market
James Walter A, 108 1/2 Fayetteville
Jeter Lula B Mrs, 114 Library pl
Mitchell Mary G Mrs, 359 Ashe
Robertson Martha R Mrs, 607 1/2 S Elm
Schiffman Helen D Mrs, 319 W Washington
Southside Inn, 519 1/2 S Elm
West James H, 330 1/2 S Elm

Furniture Dealers

Barnes Wirt N, 103 S Davie
Bloxtton J Willard, 518 S Elm
Buchanan Charles C, 604 S Elm
BURTNER FURNITURE CO, 312 S Elm
Davis Samuel W, 705 S Elm
FORBIS CHARLES O, 122-124 E Market
HUNTLEY-STOCKTON-HILL CO, 110-116 N Elm
McDuffie Nathan J, 317-319 S Elm
MEDEARIS FURNITURE CO, 109-111 E Market
Terrell Baxter W, 529 S Elm

Furniture Factory Machinery

NEWMAN MACHINE CO INC, Jackson and So Ry

N. G. WHITE, President.

J. W. FRY, Vice-President.
A. K. MOORE, Manager Realty Department.

O. L. GRUBBS, Secretary-Treasurer

Guilford Insurance and Realty Company

CAPITAL AND SURPLUS, \$30,000.00

Telephone 312.

GREENSBORO, N. C.

Office, Fisher Building, 100 N. Elm

Furniture Manufacturers

Sterling Furniture Co Inc, W Lee cor McCormick av

Garages

Auto-Service-Inn, 122 S Davie

Hege Ernest G, 120 E Market

McGLAMERY-SUTTON AUTO CO, 111-113 E Washington

Markham Garage Inc, 115 W Market

Gas Fitters

(See Plumbers and Gas Fitters)

Gas and Electric Light Companies

NORTH CAROLINA PUBLIC SERVICE CO, 200 S Elm

Pintsch Compressing Co, 211 W Bragg

Gasoline Lights

Standard Gillette Lights and Supplies, 358 S Elm

General Merchandise

Carolina Warehouse Inc, 537-539 S Elm

Gorrell Robert P, 527 S Elm

King William H Ltd, Fairview av nr 14th, W O Mills

Pomona Mercantile Co, Pomona

Proximity Mercantile Co, Maple cor 5th, Prox

Revolution Store Co The, Revolution Mills

Sands & Co Inc (office), 502 Banner Bldg and 412 Ashe

Simpson Henry C, North Carolina av McAdoo Hts

Grain, Hay and Feed

Fulton James F, 235 N Greene

Grain, Hay and Feed—Wholesale

Elmore-Maxwell Co, 205 Buchanan

Hendricks George G, 321 S Davie

Grocers—Retail

Adams M John, 610 Keogh

Aiken Giles L, 524 E Washington

R. H. MILTON, Electrical Engineering, Electrical Contracting
TELEPHONES, GENERATORS, MOTORS, ELECTRIC FIXTURES, MAZDA LAMPS
110 WEST SYCAMORE—GUILFORD HOTEL BUILDING.
Phone: Office, 647, Night, 1449.

Dick's Laundry Company

Phones 71-72

111, 113, 113½ WEST MARKET STREET

ELM-STREET PHARMACY

NEXT TO POST-OFFICE.

"SERVICE FIRST".

PHONES 57 and 58.

VAN

52

GREENSBORO (1915-16) DIRECTORY

LINDLEY

Company

Florists

115

S. Elm

Street

Flowers

for

Weddings,

Social

Occasions,

Funerals

Delivered

on short

notice.

*Allen John P, 609 High
Allen & Brown, 701 S Elm
Allred David E, 1100 E Market
Allred & Hendricks, 971 E Washington
*Alston Emma, 521 Lindsay
Alston & Brown, 600 Walker av
Andrew William H, 2014 (2018) Ashe
Atkins C Robert, Battle Ground rd R F D No 5
Bain Charles W, 1229 W Lee
Bennett Thomas M, 218 N Elm
Bennett W Pinkney S, 239 N Greene
Bishop Jacob L, W Whitting cor Cedar
Blackmon William F, 601 E Gaston
*Blackwell & Gunn, Ashe cor Harrison
Britton George T, 926 1/2 Asheboro
Britton Samuel A, 928 Asheboro
*Brown & Brown, 1034 Ashe
Cash Store Co, 741 S Elm
Causey Robert A, 301 Bennett
Christmas J R & Bro, 112 W Market
Coble John A, 900 Asheboro
Cockman Isom D, Church extd, McAdoo Hts
Cornish Arthur F, 1901 Spring Garden
Dailey William H, 606 S Elm
Dalton Walter P, Gregory nr Hertford
Dempsey & Son, Grove cor Portland av, Glenwood Park
Dennis William C, 1001 W Lee
*Donnell Washington W, 351 N Macon
Duggins Caleb L, 921 Church
*Fairley Charles, 2021 Ashe
Fields Franklin M, 1700 Spring Garden
Gabriel Katie G Mrs, 301 E Market
Gerald Manassa V, Pomona
*Gilmer David J, 823-825 Ashe
Glenwood Mercantile Co, Glenwood av cor Grove
Grantham Murray F, 544 S Mendenhall
*Gunn Joseph, 1063 E Market
Harvell Thomas K, 1101 W Lee
Hendricks James F, 202 S Davie
Hepler Bros, 218 Lewis
Hiatt & Co, 512 S Elm
*Hill Solomon M, 620 E Market
Hinton Chester A, Pomona
Hobbs Bros, 125 E Washington
Hobbs Ernest D, 608 Gorrell
Hodgin Co The, 1213 Spring Garden
HODGIN R E & CO, 1214 Spring Garden

INSURANCE

JOHN A. GILMER

PHONE 480
105 BANNER BUILDING

The Real Estate & Trust Co.

233 South Elm Street. Phone 1022.

Real Estate, Loans,
General Insurance,
Rental Agents.

GREENSBORO (1915-16) DIRECTORY

53

Hogshead Watson W, 205 E Sycamore
*Holly Charles L, E Market, Jonesboro
Holt Samuel W, Battle Ground rd, R F D No 5
Howard Henry M, 901 Julian
Hudson Grocery Co, 513 S Elm
Hudson Levi S, Pomona
Huffine Charles A, 327 S Macon
*Huffman John H, E Market, Jonesboro
Ingold William A, Battle Ground rd, R F D No 5
Inman Thomas R, 1014 W Lee
*Isley W Henry, 903 1/2 High
Jennings & Co, 303 S Elm
Johnson June, 816 Gregory
*Jones Jacob, 434-436 Chestnut
Jones Michael F, 1301 Spring Garden
Jones Syrus P, 1207 Spring Garden
Ladd & Fulton, 301 Walker av
Lewis Victor C, 902 Spring Garden
Loman Henry J, S Cedar extd
Low Bros, 609 S Elm
Loy Alfred M, 614 S Spring
McClintock George W, Battle Ground rd R F D No 5
*McConnell Joseph H, 804 Cumberland
Maness William T, 1005 S Cedar
Marshburn & McPherson, 635 S Elm
Mills George W, 2005 Spring Garden
Morris Samuel S, 500 Asheboro
Morrison Bros, 600-604 Ashe
Morton Rufus J, 901 E Market
Nantz Laban I, 725 W Lee
Nelson & Fulp, 915 Church
Noah Z E & Bro, 122 N Elm
Norwood Jesse W, 817-817 1/2 Bilbro
Ozment & Bennett, 440 N Greene
Page William J, 707 Guilford av
*Palmer Sallie, 616 High
Paschal Ezekiel F, Ashe cor Susman
PATTERSON BROS INC, 225 S Elm
Pearce Oscar F, 120 N Elm
Phillips & Cox, 872 S Elm
Pickard T M Co, 123-125 S Davie
Pickett W F & Sons, 248 Summit av
Pittard Garland R, 425 E Washington
Pretzfelder Mortiz, Gorrell bet Martin and Macon
Price Clifton, Battle Ground rd, R F D No 5
Prince James H, 911 Walker av
Pritchett & Scott, 930 Asheboro

Guilford Lumber Mfg. Co.
523-531 ASHE STREET
Long Distance Phone No. 6 and North State

Dealers in all kinds of
ROUGH AND DRESSED LUMBER
Plate and Window Glass
Agents for Peroid Roofing, the Roof that
Lasts and the Roof that Everybody Uses

WILLS BOOK AND STATIONERY CO.
BOOKSELLERS, STATIONERS and OFFICE OUTFITTERS

206 S. Elm St.

PHONE 194

Office Supplies of all kinds, Typewriters and Filing Cabinets

Southern Drug Co.

Phone 191.
S. Elm St., Cor. Fayetteville
First Drug Store South of Southern
Railway.

Everything in the Drug Line. Prescriptions a Specialty.

SHEET METAL WORK AND REPAIRING
Shop Phone 1015. Manufacturing Tobacco Flues a Specialty.
Residence Phone 1878.
S. W. CARTER.
108 SOUTH DAVIE.

54

GREENSBORO (1915-16) DIRECTORY

- RALLS BROS, 1005 Spring Garden**
Ralls & Pritchett, 422 Asheboro
Ray John W, Gregory cor Oak
*Reynolds N S & Son, 817 Cumberland
Reynolds Robert W, S Cedar extd
Richards Charles, Pomona
Schwartzstein Frank, 700 E Lee
SCOTT SEED & GROCERY CO, 314 S Elm
Sharp James M, E Market extd cor Cottage Grove av ..
Shields Alexander E, 2202-2208 Ashe
Shields Grocery Co, 200 S Davie
Siler Martha D Mrs, 211 Gilbert av
*Smith Merritt T, 3010 E Market
Sydnor Thomas A, S Cedar extd
Sockwell John E, 200 W Market
SOCKWELL WILLIAM T, 108 W Market
Stadler John E, 918 Church
Summit Avenue Grocery, 400-402 Summit av
Susman Jacob, S end Ashe
Trent Samuel W, Lithia nr Lee
Troxler Bros, 637 S Elm
Tucker & Erwin, 515 S Elm
Turner Albert C, 2212 1/2 Ashe
Vaughan Percy W, 1107 Magnolia
Vaughan Virgil E, Battle Ground rd
Waynick Bros, Virginia nr 2d
Weaver William B, North Carolina av, McAdoo Hts
Weaver William D, 950 Walker av
Westmoreland Yancey M, Battle Ground rd, R F D No 5
*White Christopher, 519 Lindsay
Whittington Bros, 212 E Sycamore
Whittington George W, 713 E Market
Wimbish Henry E, 601 W Lee
Wray Henry P, Magnolia nr 2d
*Wright Thomas H, 601 E Market

Grocers—Wholesale

- American Commission Co Inc, 305-307 S Davie
Carolina Wholesale Grocery Co, 313 S Davie
Hobbs Frank P, opp So Ry depot
Jones J W & Co, 239-241 S Davie
McLamb George T, Battle Ground rd
Patterson Co Inc The, 301-303 S Davie
Stockton & Hire, 309 S Davie
Thomas & Howard Co Inc, 315-317 S Davie

Greensboro Pressing Club

234 1/2 S. ELM
W. N. HINTON, Propr.

HIGH-GRADE Cleaning and Pressing

Phone 162

LUMBER Montague Manufacturing Co.

Broad Street and Belt Line, Richmond, Va.
See adv. opp. page 245.

GREENSBORO (1915-16) DIRECTORY

55

Hair Dressing

*Foster Ella M, 3 Suggs Bldg

Halls

I O O F Hall, 524 ½ S Elm
Junior Order United American Mechanics Hall, 105 W Gaston
K O T M Hall, 225 ½ S Elm
Knights of Pythias Hall, 120 W Market
Masonic Temple, 103 W Gaston
*Masonic Temple, 823 ½ Ashe
Modern Woodmen of America Hall, 120 ½ N Elm
Neese Hall, 123 E Washington
Odd Fellows Hall, 120 W Market
*Odd Fellows Hall, 505 E Market
Red Men's Hall, 120 ½ N Elm
Socialist Hall, 308 ½ S Elm
White Oak Hall, Fairview av nr 14th, W O Mills

Hardware and Cutlery

BEALL HARDWARE & IMPLEMENT CO, 122 W Market
GREENSBORO HARDWARE CO, 221 S Elm
GUILFORD HARDWARE CO, 528 S Elm
ODELL HARDWARE CO, 321-325 S Elm
PIEDMONT HARDWARE CO, 519 S Elm
SOUTHSIDE HARDWARE CO, 523-525 S Elm

Hardware and Cutlery—Wholesale

GREENSBORO HARDWARE CO, 221 S Elm
ODELL HARDWARE CO, 321-325 S Elm

Hardwood Lumber

BROWN GEO C & CO INC, Southern Ry adjoining Fair Grounds

Harness Makers

Gaulden George S, 217 ½ S Elm
McClain & Co, 119 ½ S Davie
Robeson Cornelius B, 605 S Elm

Hats and Caps

VANSTORY CLOTHING CO, 236-238 S Elm

**J.
D.
H
I
G
H
T
O
W
E
R**

**Certified
Public
Accountant**

North
Carolina and
Louisiana
411-412
Banner Bldg.,
Greensboro,
N. C.
Phone 1331.

RESIDENCE PHONE 358.

OFFICE PHONE 509

**W. M. ADAMS, PLUMBING, HEATING,
GAS FITTING**

202 WEST MARKET STREET.

Life Insurance Company of Virginia

ORGANIZED 1871

RICHMOND, - - - - VIRGINIA

E. J. POWELL, Superintendent, 300-301 McAdoo Building, Greensboro, N. C.

Issues the Most Approved Form of Life Insurance Contracts from \$500.00 to \$50,000.00 with Premiums Payable QUARTERLY, SEMI-ANNUALLY and ANNUALLY.

56

GREENSBORO (1915-16) DIRECTORY

**Gas
Stoves,
Gas,
Water
Heat-
ers,**

**For
Cleanliness
Burn
Gas
House
Coke**

**N. C. P. S.
Company**

**Phones
330-331**

Hats and Caps—Wholesale

Transou Hat Co Inc, 339 S Davie

Heating—Furnaces

ALBRIGHT J ED, 110 W Market

Heating—Hot Water

ADAMS WILLIAM M, 202 W Market

HUNT BROS & PETTIT INC, 204 W Market

Heating—Hot Water—Steam and Vapor

SMITH J J, 229 S Elm

Heating and Ventilating

ADAMS WILLIAM M, 202 W Market

ALBRIGHT J ED, 110 W Market

BEASLEY W C CO, 212 N Elm

FARQUAR HEATING & VENTILATING CO, 216-218 Fisher Bldg

MacKenzie Burt, 216 W Market

Hinge and Lock Manufacturers

Wright Hinge & Lock Co, 108 N Elm

Horseshoers

(See also Blacksmiths and Wheelwrights)

Carter M Cicero, 211 W Gaston

Clapp J A & Son, 224 S Davie

*Smoot James L, 210 N Green

Hosiery

DOBSON-SILLS SHOE CO, 210 S Elm

Hospitals

Masonic and Eastern Star Home, Spring Garden extd

REAVES EYE, EAR, NOSE & THROAT INFIRMARY, 121 W Sycamore

Hotels

Allen House The, 124 Buchanan

J. Ed. Albright, Plumbing, Heating and Specialties.

110 WEST MARKET

Phone 440

RESIDENCE PHONE 349

Columbia Laundry Co.

LAUNDERERS, FRENCH DRY CLEANERS, DYERS
112, 114, 116 FAYETTEVILLE STREET

Phones 633-634

GREENSBORO (1915-16) DIRECTORY

57

Caroline Hotel & Cafe, 503 S Elm
GUILFORD HOTEL, S Elm nr W Sycamore
HOTEL CLEGG, 366-368 S Elm
HOTEL EUROPEAN, 406 Ashe
HOTEL HUFFINE, 123-125 Buchanan
*Hotel Walker, 900 E Market
Hotel Wilson, 602 S Elm
Jefferson The, 209 Buchanan
McADOO HOTEL THE, 307 S Elm
*Piedmont Hotel, 102 Fayetteville

House Furnishing Goods

GREENSBORO HARDWARE CO, 221 S Elm
SOUTHERN FEATHER & PILLOW CO, 115½ W Market

Ice Cream

ARCTIC ICE CREAM CO, 114 E Market
Greensboro Ice Cream Co, 330 S Elm

Ice Dealer and Manufacturers

ARCTIC ICE & COAL CO, 114 E Market
PIEDMONT ICE & COAL CO, S Eugene nr Edgeworth

Insurance Adjusters

MURRAY ROBERT W, 500 McAdoo Bldg

Insurance Agents

ARMFIELD JESSE L, 103 Banner Bldg
CAROLINA INSURANCE AGENCY, 101-103 Dixie Bldg
CAROLINA REAL ESTATE & INVESTMENT CO, 106 W Sycamore
Clay Whitfield S, 3 Dixie Bldg
Cook James H, 103 McAdoo Bldg
Duffy & Umstead Inc, 102 Banner Bldg
GILMER JOHN A, 105 Banner Bldg
GUILFORD INSURANCE & REALTY CO, 100 N Elm
Ham Real Estate Co, 106 Banner Bldg
McALISTER, VAUGHN & SCALES, 5th flr So Life & Trust Co Bldg
May Claude H, 203 Fisher Bldg
MERRIMON W B & CO, 301-303 Dixie Bldg
MILLER, ROBINS & WEILL INC, 108 N Elm
Murphy I Wright, 102½ S Elm
PAYNE MAX T, Benbow Arcade 207 S Elm
Perkins Alonzo R, 104 N Elm

Arctic
Ice
Cream
Best
by
Test

Arctic Ice Cream Co.

Phones

1822

1823

1824

Health, Accident
and Life.

MAX T. PAYNE

Burglary, Fire,
Automobile & Bonds

Benbow Arcade. INSURANCE --- ALL KINDS Phones 157-1305

SCALES AUDIT CO.

J. P. SCALES, C. P. A., President

Southern Life and Trust Building

Greensboro Hardware Co.

Full line SPORTING GOODS---Base Balls and Bats, Foot Balls, Mitts, Gloves, Masks, Croquet Sets, full line Tennis Goods, Basket Balls, Boxing Gloves, Dumb Bells and Indian Clubs.
JAP-A-LAC in all the natural wood finishes.

221 South Elm Street.
Phones 457-458.

58

GREENSBORO (1915-16) DIRECTORY

REAL ESTATE & TRUST CO THE, 233 S Elm
Royster George H, 411 S Life & Trust Bldg
SOUTHERN REAL ESTATE CO, 112 E Market
Spearman F G & Son, 406 Dixie Bldg
STRUDWICK FRED N, 203 Fisher Bldg
Thompson Archibald, 506 Dixie Bldg
Vanstory & Balsley, 1-2 Vanstory Office Bldg
WOODSON MARSHALL W, Banner Bldg

Insurance Broker—Life

GUILFORD INSURANCE & REALTY CO, 100 N Elm
MILLER, ROBINS & WEILL INC, 108 N Elm

Insurance Companies—Accident

AETNA LIFE INSURANCE CO OF HARTFORD (accident and liability dept), 301-303 Dixie Bldg
American Natl Ins Co of Galveston Tex, 403 McAdoo Bldg
American Surety of N Y, 100 N Elm
American Natl Ins Co of Galveston Tex, 403 McAdoo Bldg
Continental Casualty of Chicago, 103 McAdoo Bldg
Fidelity & Casualty of N Y, 102-105 Banner Bldg and 101 W Market
Fidelity & Deposit of Md, 108 N Elm
Gate City Life & Health Ins Co, 310-312-314 So Life & Trust Bldg
General Accident, Life & Fire Assurance Corp Ltd of Perth Scotland, 101-103 Dixie Bldg
Georgia Casualty of Macon Ga, 104 N Elm
Maryland Casualty of Baltimore, 100 N Elm
National Life Ins Co of U S, Banner Bldg
North America Accident of Chicago, 102 Banner Bldg and 406 Dixie Bldg
Ocean Accident & Guarantee Corp, 112 E Market
Ocean Accident & Guaranty Corp Ltd of London Eng, 5th flr So Life & Trust Co Bldg, 233 S Elm and Benbow Arcade
Pacific Mutual Life Ins Co, 100 N Elm
Preferred Accident of N Y, 102 Banner Bldg
Provident Life & Accident of Chattanooga Tenn, 203 Fisher Bldg
Standard Accident of Detroit, 103 McAdoo Bldg
United States Casualty of N Y, 102 Banner Bldg
United States Fidelity & Guaranty of Baltimore, 103 Banner Bldg

Insurance Companies—Automobile

Aetna Accident & Liability of Hartford, 301 Dixie Bldg
Aetna (Fire) of Hartford, 301 Dixie Bldg
Aetna of Hartford Conn, 233 S Elm and 3 Dixie Bldg
American Surety of N Y, 100 N Elm

OFFICERS: E. P. WHARTON, Pres. JOS. J. STONE, Vice-President. N. G. WHITE, Sec'y-Treasurer

Home Building and Loan Association

Pays Over 6 Per Cent. Net.

OFFICE: 100 NORTH ELM STREET.

Phone 312

Fidelity & Casualty of N Y, 105 Banner Bldg
 Fidelity & Deposit of Md, 108 N Elm
 General Accident, Life & Fire Assurance Corp Ltd of Perth Scotland,
 101-103 Dixie Bldg
 Georgia Casualty of Macon Ga, 104 N Elm
 Globe & Rutgers of N Y, 101-103 Dixie Bldg and Benbow Arcade
 Maryland Casualty of Baltimore, 100 N Elm
 Ocean Accident & Guarantee Corp, 112 E Market
 Ocean Accident & Guaranty Corp Ltd of London Eng, 5th flr So Life &
 Trust Co Bldg
 Providence-Washington of Providence, 233 S Elm
 St Paul Fire & Marine of St Paul, 106 W Sycamore
 United States Fidelity & Guaranty of Baltimore, 103 Banner Bldg

Insurance Companies—Beneficial

*North Carolina Mutual & Provident Ins Co, 10 Suggs Bldg

Insurance Companies—Bonding

Aetna Accident & Liability of Hartford, 301 Dixie Bldg
 American Surety of N Y, 100 N Elm
 Fidelity & Deposit of Md, 108 N Elm and 233 S Elm
 Georgia Casualty of Macon Ga, 104 N Elm
 Maryland Casualty of Baltimore, 100 N Elm
NATIONAL SURETY CO OF N Y, Benbow Arcade, 207 S Elm
 Ocean Accident & Guaranty Corp Ltd of London Eng, 5th flr So Life &
 Trust Co Bldg and 233 S Elm
 United States Fidelity & Guaranty of Baltimore, 103 Banner Bldg

Insurance Companies—Burglary

Aetna Accident & Liability of Hartford, 301 Dixie Bldg
 American Surety of N Y, 100 N Elm
 Fidelity & Casualty of N Y, 105 Banner Bldg
 Fidelity & Deposit of Md, 108 N Elm
 General Accident, Life & Fire Assurance Corp Ltd of Perth Scotland,
 101-103 Dixie Bldg
 Georgia Casualty of Macon Ga, 104 N Elm
 Maryland Casualty of Baltimore, 100 N Elm
NATIONAL SURETY CO OF N Y, Benbow Arcade
 Ocean Accident & Guaranty Corp Ltg of London Eng, 5th flr So Life &
 Trust Co Bldg and 233 S Elm
 United State Fidelity & Guaranty of Baltimore, 103 Banner Bldg

R. H. MILTON, Electrical Engineering, Electrical Contracting
 110 WEST SYCAMORE—GUILFORD HOTEL BUILDING.
 Telephone: Office, 647. Night, 1449.
 TELEPHONES, GENERATORS, MOTORS, ELECTRIC FIXTURES, MAZDA LAMPS

FOLKS—Say, and you hear it everywhere,
 when you want good Shoes, it's

“DOBSON - SILLS”

Hosiery “too”

IF YOU WANT TO REST WELL AT NIGHT ALWAYS

DRINK PEPSI-COLA

534 South Elm

IT IS ABSOLUTELY HARMLESS

Phone 80

The
Lead-
ing
Florists

VAN LINDLEY
COMPANY

115
So. Elm
Street.

Visit the
Green-
houses at
Pomona

Visitors
Always
Welcome.

60

GREENSBORO (1915-16) DIRECTORY

Insurance Companies—Casualty

Aetna Life & Liability of Hartford, 301 Dixie Bldg
 Aetna Life of Hartford (accident and liability dept), 301 Dixie Bldg
 American Surety of N Y, 100 N Elm
 Continental Casualty of Chicago, 103 McAdoo Bldg
 Fidelity & Casualty of N Y, 105 Banner Bldg
 Fidelity & Deposit of Md, 108 N Elm
 General Accident, Life & Fire Assurance Corp Ltd of Perth Scotland,
 101-103 Dixie Bldg
 Georgia Casualty of Macon Ga, 104 N Elm
 Maryland Casualty of Baltimore, 100 N Elm
 Ocean Accident & Guaranty Corp Ltd of London Eng, 5th flr So Life &
 Trust Co Bldg and Benbow Arcade
 United States Fidelity & Guaranty of Baltimore, 103 Banner Bldg

Insurance Companies—Commission

German American of N Y, 233 S Elm
 Phoenix of Hartford, 233 S Elm
 Providence-Washington of Providence, 233 S Elm

Insurance Companies—Contractors Liability

American Surety of N Y, 100 N Elm
 Maryland Casualty of Baltimore, 100 N Elm

Insurance Companies—Credit

Ocean Accident & Guaranty Corp Ltd, 108 N Elm

Insurance Companies—Elevators

Aetna Life of Hartford (accident and liability dept), 301 Dixie Bldg
 American Surety of N Y, 100 N Elm
 Fidelity & Casualty of N Y, 105 Banner Bldg
 Fidelity & Deposit of Md, 108 N Elm
 General Accident, Life & Fire Assurance Corp Ltd of Perth Scotland,
 101-103 Dixie Bldg
 Georgia Casualty of Macon Ga, 104 N Elm
 Maryland Casualty of Baltimore, 100 N Elm
 Ocean Accident & Guaranty Corp Ltd of London Eng, 5th flr So Life &
 Trust Co Bldg
 United States Fidelity & Guaranty of Baltimore, 103 Banner Bldg

INSURANCE

JOHN A. GILMER

PHONE 480
105 BANNER BUILDING

Real Estate, Loans, Insurance, Rentals

We are located at 233 South Elm Street, next door to Greensboro National Bank. See us for information in our line.

The Real Estate and Trust Co.

DAVID WHITE, President.
J. W. BRAWLEY, Sec'y and Treas.

Phone 1022.

Insurance Companies—Employers Liability

- AETNA LIFE INSURANCE CO OF HARTFORD** (accident and liability dept), 301-303 Dixie Bldg
- American Surety of N Y, 100 N Elm
- Fidelity & Casualty of N Y, 105 Banner Bldg
- Fidelity & Deposit of Md, 108 N Elm
- General Accident, Life & Fire Assurance Corp Ltd of Perth Scotland, 101-103 Dixie Bldg
- Georgia Casualty of Macon, Ga, 104 N Elm
- Maryland Casualty of Baltimore, 100 N Elm
- Ocean Accident & Guarantee Corp, 112 E Market
- Ocean Accident & Guaranty Corp Ltd of London Eng, 5th flr So Life & Trust Co Bldg, 233 S Elm and Benbow Arcade
- United States Fidelity & Guaranty of Baltimore, 103 Banner Bldg

Insurance Companies—Fire

- Aachen & Munich of Germany, Benbow Arcade
- Aetna (Fire) of Hartford, 301 Dixie Bldg
- Aetna of Hartford Conn, 233 S Elm
- Agricultural of Watertown, 106 W Sycamore
- American Central of St Louis, 3 Dixie Bldg
- American of Newark N J, 407 Dixie Bldg and 106 W Sycamore
- Atlantic of Raleigh, 108 N Elm
- Atlas Assurance Ltd of London Eng, 233 S Elm
- British American of Toronto, 112 E Market
- Caledonian of Scotland, 3 Dixie Bldg
- Carolina of Wilmington, 112 E Market
- Citizens of St Louis, 108 N Elm
- City Ins Co of N Y, 506 Dixie Bldg
- Colonial Fire Underwriters of Hartford, Benbow Arcade
- Commercial Union Assurance Ltd of London, 100 N Elm
- Commercial Union of N Y, 104 N Elm
- Commonwealth of N Y, 506 Dixie Bldg
- Concordia of Milwaukee, 104 N Elm
- Connecticut of Hartford, 103 McAdoo Bldg
- Continental Fire Ins Co of N Y, 302 McAdoo Bldg
- Continental of N Y, 108 N Elm
- DIXIE FIRE INSURANCE CO**, 4th flr Dixie Bldg
- Dixie Fire of Greensboro, 106 W Sycamore
- Dixie of Greensboro, 301 Dixie Bldg, 3 Dixie Bldg, 1-2 Vanstory Office Bldg, 104 N Sycamore and 100 N Elm
- Equitable Fire & Marine of Hartford, 112 E Market
- Fidelity-Phoenix of N Y, 106 W Sycamore
- Fidelity Underwriters of N Y, 102 Banner Bldg and 3 Dixie Bldg
- Fire Assn of Philadelphia, 100 N Elm

EVERYTHING IN AUTOMOBILE SERVICE
McGLAMERY-SUTTON AUTO COMPANY
 Distributors the Famous FORD MOTOR Cars.
 111-113 East Washington.
 Phone 619.

BERNAU, the Jeweler, Optician

208 South Elm
Phone 638

Fine Watch Repairing a Specialty. Railroad Watch Inspector. Kodaks and Developing

Pan - American Life Insurance Co.

NEW ORLEANS, U. S. A.

Phone Connection

M. W. WOODSON, District Manager.

BANNER BLDG.

GREENSBORO, N. C.

62

GREENSBORO (1915-16) DIRECTORY

HUNT BROS. & PETTIT, Inc., Plumbing
Steam and Hot Water Heating, Private Water Systems. 204 West Market St., Greensboro, N. C. Phone 589

Firemen's Fund of San Francisco, 103 McAdoo Bldg
Firemen's of Newark N J, 5th flr So Life & Trust Co Bldg, 105 Banner Bldg, 233 S Elm, 112 E Market and Benbow Arcade
Georgia Home of Columbus Ga, 100 N Elm
German-American of N Y, 233 S Elm
Germania of N Y, 233 S Elm
Glens Falls of Glens Falls N Y, 108 N Elm
Globe & Rutgers of N Y, 101-103 Dixie Bldg, 102-105 Banner Bldg and Benbow Arcade
Globe Underwriters Agency of N Y, 101-103 Dixie Bldg
Granite State of Portsmouth N H, 101-103 Dixie Bldg
Hamburg-Bremen of Germany, 105 Banner Bldg
Hand-in-Hand Underwriters of N Y, 105 Banner Bldg
Hanover of N Y, 105 Banner Bldg
Hartford of Hartford Conn, 108 N Elm
Home of N Y, 100 N Elm
Insurance Co of North America of Phila, 108 N Elm
Liverpool & London & Globe of Liverpool, 108 N Elm
London & Lancashire of England, 106 W Sycamore
London Assurance Corp of London Eng, 112 E Market
Massachusetts Fire & Marine of Boston, 203 Fisher Bldg and 103 Banner Bldg
Merchants & Traders of New Orleans, 105 Banner Bldg
Milwaukee Mechanics of Milwaukee Wis, 203 Fisher Bldg and 108 N Elm
National of Hartford Conn, 100 N Elm
National Union of Pittsburg, 102 Banner Bldg
Nationale of Paris France, 103 McAdoo Bldg
New Hampshire of Manchester, 500 McAdoo Bldg
New York Underwriters Agency of N Y, 106 W Sycamore
Newark Underwriters of Newark, 102 Banner Bldg
Niagara of N Y, 500 McAdoo Bldg
North British & Mercantile of Liverpool, 108 N Elm
North Carolina Home of Raleigh, 100 N Elm
North River of N Y, 112 E Market
North Western of Milwaukee, 102 Banner Bldg
Northern Assurance of London Eng, 103 McAdoo Bldg
Northern of N Y, 407 Dixie Bldg and 233 S Elm
Orient of Hartford Conn, 108 N Elm
Palatine of London Eng, 301 Dixie Bldg
Pennsylvania of Phila, 500 McAdoo Bldg
Peoples Natl of Phila, 3 Dixie Bldg
Petersburg Savings & Ins Co of Petersburg Va, 102 Banner Bldg
Phenix Fire of Paris France, 103 McAdoo Bldg
Philadelphia Underwriters of Phila, 105 Banner Bldg
Phoenix of Hartford, 233 S Elm
Phoenix of London Eng, 3 Dixie Bldg
Piedmont of Charlotte N C, 100 N Elm

"PEERLESS" ELECTRIC and GAS FIXTURES

MADE IN GREENSBORO BY

PEERLESS CHANDELIER WORKS, Inc.

SHOW ROOMS, 315 SOUTH ELM STREET. Phone 543.

Richmond Lumber Company, Inc.

LUMBER AND MILL WORK, RICHMOND, VA.

See adv. opposite page 244

GREENSBORO (1915-16) DIRECTORY

63

Providence-Washington of Providence, 102 Banner Bldg and 233 S Elm
Prussian National of Germany, 104 N Elm
Queen of America, 233 S Elm
Rhode Island of Providence R I, 106 W Sycamore
Royal Exchange of London Eng, 3 Dixie Bldg
Royal of Liverpool England, 100 N Elm
St Paul Fire & Marine of St Paul, 106 W Sycamore
Scottish Union & Natl of Edinburgh, 301 Dixie Bldg
Security of New Haven Conn, 105 Banner Bldg
Southern Stock Fire of Greensboro, 5th flr So Life & Trust Co Bldg, 103
McAdoo Bldg, 106 W Sycamore, 102 Banner Bldg, 112 E Market,
108 N Elm and 233 S Elm
Southern Underwriters of Greensboro, 5th flr So Life & Trust Co Bldg,
3-101-103-301 Dixie Bldg, 103 McAdoo Bldg, 105-106 Banner
Bldg, 112 E Market, 106 W Sycamore, 119 W Market, 108 N Elm,
233 S Elm and Benbow Arcade
Springfield Fire & Marine of Mass, 233 S Elm
Sterling of Indianapolis, 105 Banner Bldg
Sun Underwriters of N Y, 102 Banner Bldg
Underwriters of Greensboro, 5th flr So Life & Trust Co Bldg, 103 McAdoo
Bldg, 108 N Elm, 100 N Elm and 112 E Market
Underwriters of Rocky Mount, 500 McAdoo Bldg
Union Fire of Paris France, 106 W Sycamore
Virginia Fire & Marine of Richmond, 106 W Sycamore
Westchester of N Y, 301 Dixie Bldg
Western Assurance of Toronto, 301 Dixie Bldg
Yorkshire Ltd of York England, 100 N Elm and 407 Dixie Bldg

Insurance Companies—Fly Wheel

Aetna Accident & Liability of Hartford, 301 Dixie Bldg
American Surety of N Y, 100 N Elm
Fidelity & Deposit of Md, 108 N Elm
Hartford Steam Boiler & Inspection Co, 102 Banner Bldg
Maryland Casualty of Baltimore, 100 N Elm
Ocean Accident & Guaranty Corp Ltd of London Eng, 5th flr So Life &
Trust Co Bldg
United States Fidelity & Guaranty of Baltimore, 103 Banner Bldg

Insurance Companies—Health

Aetna Life Ins of Hartford (accident and liability dept), 301 Dixie
Bldg
Aetna of Hartford Conn, 3 Dixie Bldg
American Natl Ins Co of Galveston Tex, 403 McAdoo Bldg
American Surety of N Y, 100 N Elm
Columbian Natl Life Ins Co of Boston, 506 Dixie Bldg

**J.
D.
H
I
G
H
T
O
W
E
R**

**Certified
Public
Accountant**

North
Carolina and
Louisiana
411-412
Banner Bldg.,
Greensboro,
N. C.
Phone 1331.

**W. M. ADAMS PNEUMATIC WATER
.... SYSTEMS**

Residence Phone 358.

202 WEST MARKET STREET.

Office Phone 509

Life Insurance Company of Virginia

ORGANIZED 1871

RICHMOND,

VIRGINIA

E. J. POWELL, Superintendent, 300-301 McAdoo Building, Greensboro, N. C.

OLDEST, LARGEST, STRONGEST
SOUTHERN LIFE INSURANCE
COMPANY. Issues industrial poli-
cies from \$6.00 to \$1,000, with pre-
miums payable weekly on persons
from one to sixty-five years of age.

64

GREENSBORO (1915-16) DIRECTORY

**Electric
Perco-
lators,
Irons,
Disc
Stoves,
Toasters,
and
Sewing
Machine
Motors**

N. C. P. S. Co.

**Phones
330-331**

Fidelity & Casualty of N Y, 105 Banner Bldg and 101 W Market
Fidelity & Deposit of Md, 108 N Elm
Gate City Life & Health Ins Co, 310-312-314 So Life & Trust Bldg
General Accident, Life & Fire Assurance Corp Ltd of Pert Scotland, 101-
103 Dixie Bldg
Georgia Casualty of Macon Ga, 104 N Elm
Maryland Casualty of Baltimore, 100 N Elm
National Life Ins Co of U S, 311 So Life & Trust Co Bldg
North American Accident of Chicago, 102 Banner Bldg
North American of Chicago, 406 Dixie Bldg
Ocean Accident & Guaranty Corp Ltd of London Eng, 5th flr So Life &
Trust Co Bldg, 233 S Elm, 112 E Market and Benbow Arcade
Pacific Mutual Life Ins Co, 100 N Elm
Preferred Accident of N Y, 102 Banner Bldg
Standard Accident of Detroit, 103 McAdoo Bldg
United States Casualty of N Y, 102 Banner Bldg
United States Fidelity & Guaranty of Baltimore, 103 Banner Bldg

Insurance Companies—Life

AETNA LIFE INSURANCE CO OF HARTFORD (accident and liability
department), 301-303 Dixie Bldg
Aetna of Hartford Conn, Benbow Arcade
AMERICAN NATIONAL INSURANCE CO OF GALVESTON TEX, 403
McAdoo Bldg
Columbian National Life Ins Co of Boston Mass, 506 Dixie Bldg
DURHAM LIFE INSURANCE CO, 405 So Life & Trust Co Bldg
GATE CITY LIFE & HEALTH INS CO, 310-312-314 So Life & Trust Co
Bldg
Imperial Mutual Life & Health Ins Co of Asheville N C, 222 Fisher Bldg
JEFFERSON STANDARD LIFE INSURANCE CO, 6th flr Dixie Bldg
Jefferson Standard Life of Greensboro, 100 N Elm
Knights of Pythias (ins dept), 411 So Life & Trust Co Bldg
LIFE INSURANCE CO OF VA, 301-303 McAdoo Bldg
Maryland Life Ins Co, 103 Banner Bldg
Massachusetts Mutual Life Ins Co of Springfield Mass, 5 Vanstory Office
Bldg
METROPOLITAN LIFE INSURANCE CO OF N Y, 403-405 Dixie Bldg
Mutual Life Ins Co of N Y, 101 W Market
National Life Ins Co of U S, 311 So Life & Trust Co Bldg
National of Vermont, 102 ½ S Elm
Northwestern Mutual of Milwaukee Wis, 108 N Elm
PAN-AMERICAN LIFE INSURANCE CO OF NEW ORLEANS, Banner
Bldg
Pittsburg Life & Trust Co, 119 W Market
Provident Life & Trust Co of Phila, 101-103 Dixie Bldg
Prudential Ins Co of America, 3 Vanstory Office Bldg

J. Ed. Albright, Plumbing, Heating and Specialties.

110 WEST MARKET

Phone 440

RESIDENCE PHONE 349

Columbia Laundry Co.

LAUNDERERS, FRENCH DRY CLEANERS, DYERS
112, 114, 116 FAYETTEVILLE STREET

Phones 633-634

GREENSBORO (1915-16) DIRECTORY

65

Reserve Loan Life Ins Co, 103 McAdoo Bldg
SOUTHERN LIFE & TRUST CO, 5th flr So Life & Trust Co Bldg
Southern Life & Trust Co, 108 N Elm, 112 E Market and 233 S Elm
Standard Accident of Detroit, 103 McAdoo Bldg
Union Central of Cincinnati O, 203 Fisher Bldg

Insurance Companies—Marine

Aetna (Fire) of Hartford, 301 Dixie Bldg
Providence-Washington of Providence, 233 S Elm
St Paul Fire & Marine of St Paul, 102 Banner Bldg

Insurance Companies—Physicians and Druggists Liabilities

Aetna Life Ins Co of Hartford (accident and liability dept), 301-303 Dixie Bldg
Fidelity & Casualty of N Y, 102 and 105 Banner Bldg
Ocean Accident & Guaranty Corp of London Eng, 5th flr So. Life & Trust Co Bldg
United States Fidelity & Guaranty of Baltimore, 103 Banner Bldg

Insurance Companies—Plate Glass

Aetna Accident & Liability of Hartford, 301 Dixie Bldg
American Surety of N Y, 100 N Elm
Fidelity & Casualty of N Y, 105 Banner Bldg
Fidelity & Deposit of Md, 108 N Elm
Georgia Casualty of Macon Ga, 104 N Elm
Maryland Casualty of Baltimore, 100 N Elm
Metropolitan Casualty Ins Co of N Y, 102 Banner Bldg
Ocean Accident & Guaranty Corp Ltd of London Eng, 5th flr So Life & Trust Co Bldg, 233 S Elm and 112 E Market
United States Fidelity & Guaranty of Baltimore, 103 Banner Bldg

Insurance Companies—Rent

Fidelity Underwriters of N Y, 102 Banner Bldg
German-American of N Y, 233 S Elm
New Hampshire of Manchester, 233 S Elm
Niagara of N Y, 233 S Elm
Phoenix of Hartford, 233 S Elm
Queen of America, 233 S Elm

Insurance Companies—Salesman Samples

Phoenix of Hartford, 233 S Elm
Providence-Washington of Providence, 102 Banner Bldg and 233 S Elm

Whole-
sale
and
Retail
Coal,
Best
Grades

Arctic Ice & Coal Co.

Phones
1822
1823
1824

Brown Real Estate Co.

Do a General Real Estate and Loan Business.

103 EAST MARKET STREET

Howard Gardner

Opposite Post Office

Phones, 23 and 428

Prescription Druggist . .

Greensboro Hardware Co.

221 South Elm Street.
Phones 457-458.

Full line Rogers 1847 Silverware; also Rochester line Nickel-Plated Chafing Dishes, Casseroles and Serving Dishes, Sternau Solid Alcohol, Carving Sets and Pocket Cutlery.

66

GREENSBORO (1915-16) DIRECTORY

Insurance Companies—Sprinkler Leakage

Aetna Accident & Liability of Hartford, 301 Dixie Bldg
American Surety of N Y, 100 N Elm
Maryland Casualty of Baltimore, 100 N Elm
United States Casualty of N Y, 102 Banner Bldg

Insurance Companies—Steam Boilers

American Surety of N Y, 100 N Elm
Fidelity & Casualty of N Y, 105 Banner Bldg
Fidelity & Deposit of Md, 108 N Elm
Georgia Casualty of Macon Ga, 104 N Elm
Hartford Steam Boiler & Inspection Co, 102 Banner Bldg
Maryland Casualty of Baltimore, 100 N Elm
Ocean Accident & Guaranty Corp Ltd of London Eng, 5th flr So Life & Trust Co Bldg and 233 S Elm
United States Fidelity & Guaranty of Baltimore, 103 Banner Bldg

Insurance Companies—Tornado

Aetna (Fire) of Hartford, 301 Dixie Bldg
Firemen's of Newark, N J, 5th flr So Life & Trust Co Bldg and 112 E Market
Globe & Rutgers of N Y, 101-103 Dixie Bldg and 102 Banner Bldg
Niagara of N Y, 233 S Elm
North Western Natl of Milwaukee, 102 Banner Bldg
Northwestern Natl of Milwaukee, 102 Banner Bldg
Palatine of London Eng, 301 Dixie Bldg
Phoenix of Hartford, 233 S Elm
Providence-Washington of Providence, 233 S Elm
Scottish Union & Natl of Edinburgh, 301 Dixie Bldg
Westchester of N Y, 301 Dixie Bldg
Western Assurance of Toronto, 301 Dixie Bldg

Insurance Companies—Tourist Floater

Aetna (Fire) of Hartford, 301 Dixie Bldg
Palentine of London Eng, 301 Dixie Bldg
Providence-Washington of Providence, 102 Banner Bldg and 233 S Elm

Insurance Companies—Transportation

Providence-Washington of Providence, 102 Banner Bldg and 233 S Elm

Insurance Companies—Use and Occupancy

Fidelity Underwriters of N Y, 102 Banner Bldg

N. G. WHITE, President.

J. W. FRY, Vice-President.
A. K. MOORE, Manager Realty Department.

O. L. GRUBBS, Secretary-Treasurer

Guilford Insurance and Realty Company

CAPITAL AND SURPLUS, \$30,000.00
GREENSBORO, N. C.

Telephone 312.

Office, Fisher Building, 100 N. Elm

GREENSBORO (1915-16) DIRECTORY

67

German-American of N Y, 233 S Elm
Globe & Rutgers of N Y, 101-103 Dixie Bldg
New Hampshire of Manchester, 233 S Elm
Phoenix of Hartford, 233 S Elm

Insurance Companies—Workmen's Collective

Aetna Life of Hartford (accident and liability dept), 301 Dixie Bldg
Fidelity & Deposit of Md, 108 N Elm
Ocean Accident & Guaranty Corp Ltd of London Eng, 5th flr So Life &
Trust Co Bldg
United States Fidelity & Guaranty of Baltimore, 103 Banner Bldg

Investments

Greensboro Securities Co, 5th flr So Life & Trust Co Bldg
REAL ESTATE & TRUST CO THE, 233 S Elm
SOUTHERN REAL ESTATE CO, 112 E Market

Iron Founders and Machinists

Cook-Lewis Foundry Co Inc, Fulton and So Ry
Dixie Culvert & Metal Co, W Lee cor Dairy
GLASCOCK STOVE & MANUFACTURING CO, 118 Lewis
NEWMAN MACHINE CO INC, Jackson and So Ry
SERGEANT MANUFACTURING CO, 320-340 E Washington

Jewelers and Watchmakers

Atwood E Frank, Fairview av nr 14th, W O Mills
BERNAU RUDOLPH C, 208 S Elm
Neese William T, 329 S Elm
Pegg William L, 103 W Market
SCHIFFMAN JEWELRY CO, 306 S Elm

Junk Dealers

Clark John C, 125 Lewis
Southern Junk & Hide Co, 228 S Dixie

Justices of the Peace

Collins David H, 107½ W Market
Minor James B, 105 Court sq
MITCHELL SAMUEL S, 309 S Elm
Paschal Ezekiel F, 920 W Lee
Vanstory Cornelius M, 2 Vanstory Office Bldg

R. H. MILTON, Electrical Engineering, Electrical Contracting
TELEPHONES, GENERATORS, MOTORS, ELECTRIC FIXTURES, MAZDA LAMPS
110 WEST SYCAMORE—GUILFORD HOTEL BUILDING.
Phone: Office, 647. Night, 1449.

Dick's Laundry Company

Phones 71-72

111, 113, 113½ WEST MARKET STREET

ELM-STREET PHARMACY

NEXT TO POST-OFFICE.

"SERVICE FIRST".

PHONES 57 and 58.

VAN

68

GREENSBORO (1915-16) DIRECTORY

Kodaks

LINDLEY

BERNAU RUDOLPH C, 208 S Elm

Ladies' Ready to Wear

Company

FARLEY JAMES H, 302 S Elm

Lesser Marris A, 332 S Elm

Florists

Laundries—Chinese

Der Sam, 121 E Market

Henry Lee, 210 N Elm

Sam Kee, 535 S Elm

Flower

Laundries—Steam

Store

COLUMBIA LAUNDRY CO, 112-116 Fayetteville

DICK'S LAUNDRY CO, 111 W Market

115

Laundry Machinery Manufacturers

S. Elm

Dixie Laundry Machinery Co Inc, Battle Ground rd north of city on C F &
N V R R

Street

Lawyers

(See Attorneys at Law)

Libraries

Greenhouses

GREENSBORO PUBLIC LIBRARY, Library pl cor Gaston

Pomona

Lime and Cement

on Electric

PIEDMONT HARDWARE CO, 519 S Elm

Liquor and Opium Cure

Car Line

KEELEY INSTITUTE THE, 447 W Washington

Livery, Boarding and Sale Stables

Visitors

Coble & Starr, 531-533 S Elm

Fleming Bros, 348 S Elm

Always

Hearne John T, 123 Lewis

King-Stewart Livery & Sales Co Inc, 114-116 S Davie

Welcome

TATUM B BENTON, 113-115 Depot

Wilkerson Charles B, 215 Lewis

INSURANCE

JOHN A. GILMER

PHONE 480
105 BANNER BUILDING

The Real Estate and Trust Co.

233 South Elm Street.

Phone 1022.

We buy and sell REAL ESTATE, negotiate REAL ESTATE LOANS, write FIRE and LIFE INSURANCE, ACT AS RENTAL AGENTS

GREENSBORO (1915-16) DIRECTORY

69

Loans

BROWN REAL ESTATE CO, 103 E Market
GUILFORD INSURANCE & REALTY CO, 100 N Elm
REAL ESTATE & TRUST CO THE, 233 S Elm

Lumber Dealers and Manufacturers

BAIN EDWARD E, 516-522 Ashe
Brooks Manufacturing Co, Ashe cor Lee
BROWN GEO C, & CO INC, Southern Ry, adjoining Fair Grounds
Cape Fear Mfg Co Inc, W Whittington nr So Ry
CLEMENT W L LUMBER CO, 505 Dixie Bldg
GUILFORD LUMBER MANUFACTURING CO, 523-531 Ashe
Monroe Oscar W, 529 S Eugene
MONTAGUE MANUFACTURING CO, W Broad and Belt Line Ry Richmond Va
NORTH STATE LUMBER CO, 401 So Life & Tust Co Bldg
Pitts Julius R, 501 Ashe
RICHMOND LUMBER CO INC, 4th and Stockton Richmond Va
SOUTH ATLANTIC LUMBER CO, 3d fir Dixie Bldg
THURMAN H J LUMBER CO, 508-509 Banner Bldg
WOODWARD & SON, 4th and Stockton Richmond Va

Lumber Wholesale

Deep River Lumber Co, 9 Greensboro L & T Co Bldg
Moore J D & Co Inc, 1 Greensboro L & T Co Bldg
Newport Lumber Co, 9 Greensboro Natl Bank Bldg
Pennsylvania Lumber Co, 9 Greensboro Natl Bank Bldg

Machinery Manufacturers

Dixie Laundry Machinery Co Inc, Battle Ground rd north of city on C F & Y V R R
International Machinery Co, 110 1/2 E Washington
Miles Stephen S, 236 S Davie
NEWMAN MACHINE CO INC, Jackson and So Ry

Machinery and Mill Supplies

Greensboro Supply Co, 338 S Elm
NEWMAN MACHINE CO INC, Jackson and So Ry
ODELL HARDWARE CO, 321-325 S Elm

Guilford Lumber Mfg. Co.
523-531 ASHE STREET
Long Distance Phone No. 6 and North State

Dealers in all kinds of
ROUGH AND DRESSED LUMBER
Plate and Window Glass
Agents for Paroid Roofing, the Roof that
Lasts and the Roof that Everybody Uses

WILLS BOOK AND STATIONERY CO.

BOOKSELLERS, STATIONERS and OFFICE OUTFITTERS

206 S. Elm St.

PHONE 194

Office Supplies of all kinds, Typewriters and Filing Cabinets

Southern Drug Co.

Everything in the Drug Line.

Prescriptions a Specialty.

Phone 191.

S. Elm St., Cor. Fayetteville
First Drug Store South of Southern
Railway.

70

GREENSBORO (1915-16) DIRECTORY

SHEET METAL WORK AND REPAIRING
Shop Phone 1015. Manufacturing Tobacco Flues a Specialty.
Residence Phone 1878.
S. W. CARTER.
108 SOUTH DAVIE.

Machinists

Acme Mill Work, 513-517 S Eugene
Wall R E Co, 513-517 S Eugene

Mailing and Addressing

HILL DIRECTORY CO INC, 823 Mutual Bldg Richmond Va

Mantels, Grates and Tiles

Southside Mantel Co, 523-525 S Elm

Manufacturers' Agents

Perry Robert S, 204 Buchanan

Marble and Granite Works

Knight J W & Son, 105 N Greene
Neese J Henry, 115 E Washington
Nowlan James F, Guilford av nr Prescott
Rowe & Roach Co Inc, Railroad nr So Ry
Tipton Fred E, 200 N Elm

Marble and Tile Works

McClamrock Co The, 341 S Davie

Markets

Central City Market, S Elm cor Bain
Greensboro City Market, 201-205 S Davie

Mattress Manufacturers

Caveness Isaac F, 116 E Bragg
*NICHOLS MEDICATING MATTRESS FACTORY, 505 E Market

Meat Markets

(See Butchers and Meat Markets)

Meats—Wholesale

Olive Johnson C, City Mkt

Greensboro Pressing Club

234½ S. ELM

W. N. HINTON, *Propr.*

HIGH-GRADE

Cleaning and Pressing

Phone 162

Broad Street
and Belt Line,
Richmond, Va.

Montague Mfg. Co.

See adv. opp. page 245.

Sash, Blinds, Doors,
Frames, Columns,
Brackets, Porch Work,
Mantels, &c., &c.

GREENSBORO (1915-16) DIRECTORY

71

Medicines—Patent and Proprietary

Goose Grease Co, 953 Asheboro
Hill's Chemical Co, 744 Pearson
Vick Chemical Co The, Milton av cor Florida av

Men's Furnishing Goods

Blackmon James T, 522 S Elm
Cohen Samuel, 205 E Market
Crawford & Rees Inc, 300 S Elm
RICKS-DONNELL-MEDEARIS CO, 205 S Elm
Stockard & Wimbish Inc, 212 S Elm
VANSTORY CLOTHING CO, 236-238 S Elm
Weinberg Henry, 352 S Elm

Mercantile Agencies

BRADSTREET CO THE, 201-205 So Life & Trust Co Bldg

Merchandise Brokers
(See Brokers—Merchandise)

Merchant Tailors
(See Tailors)

Mill Supplies
(See Machinery and Mill Supplies)

Milliners

Blackmon Viola E Mrs, 520 S Elm
Coble Lallah V Miss, 109 W Market
Curtis Leanna G Miss, 222 S Elm
*Emporium The, 237 E Market
FARLEY JAMES H, 302 S Elm
Fowler Nellie V Miss, 116 W Market
Ladies' Emporium The, 107 W Market
Lamb Selma Miss & Co, 118 N Elm
LEWIS & ANDREWS, 108 W Washington
Lindy Louis, 602 Ashe
Pate E F Mrs, 117 W Market
Short Lula Mrs, 110 E Washington
West Ida F Mrs, 114 W Washington

Mills—Corn and Flour

Greensboro Roller Mills, McGee cor Cedar
North State Milling Co, W Bragg cor Elm

**J.
D.
H
I
G
H
T
O
W
E
R**

**Certified
Public
Accountant**

North
Carolina and
Louisiana
411-412
Banner Bldg.,
Greensboro,
N. C.
Phone 1331.

RESIDENCE PHONE 358.

OFFICE PHONE 509

**W. M. ADAMS, PLUMBING, HEATING,
GAS FITTING**

202 WEST MARKET STREET.

Life Insurance Company of Virginia

ORGANIZED 1871

RICHMOND,

VIRGINIA

E. J. POWELL, Superintendent, 300-301 McAdoo Building, Greensboro, N. C.

Has won the hearty approval and active support of the people by its promptness and fair dealing during the FORTY-FOUR years of its operation.

**Cook
and
Light
With
Gas**

**Gas
Stoves
and
Water
Heaters**

**For
Intense
Heat
Burn
Gas
House
Coke.**

**N. C. P. S.
Company**

**Phones
330-331**

72

GREENSBORO (1915-16) DIRECTORY

Mills—Saw and Planing

MONTAGUE MANUFACTURING CO, W Broad and Belt Line Ry Richmond Va

RICHMOND LUMBER CO INC, 4th and Stockton Richmond Va

WOODWARD & SON, 4th and Stockton Richmond Va

Motorcycles

McMasters Henry C, 212 N Elm

Music Teachers

Anderson Maude Miss, 113 W Market

Britt Norma Miss, 328 Gorrell

Curtis Ellen M Miss, 424 W Market

Doub Laura G Miss, 115 1/2 W Market

Embrey Sallie Miss, 415 Arlington

Hunt Florence Miss, 113 W Market

Jones Annie Miss, 618 Asheboro

Martin Agnes Miss, 140 N Mendenhall

Mourane Olive Miss, 222 Belle Meadow

Rankin Katherine Miss, 734 Pearson

Robeson Annie R Miss, 406 McAdoo Bldg

Roy Robert L (violin), 406 McAdoo Bldg

Swift Ethel Miss, 911 Union

Weatherly Lillian Miss, 109 1/2 W Market

White Westley (vocal), 109 1/2 W Market

Wright Attie Miss, 1012 Asheboro

Musical Instruments and Supplies

GREENSBORO MUSIC CO INC, 206 N Elm

News Dealers

Corner Cigar & News Stand, 201 S Elm

Guilford Hotel Cigar & News Stand, Guilford Hotel

Union News Co, 410 Ashe and So Ry Passenger Station

Newspapers and Periodicals

Apostolic Messenger The 900 Silver Run av

Baptist Messenger The, 302 1/2 S Elm

Baraca-Philathea Herald (monthly), 112 E Gaston

DAILY RECORD THE, 201 W Market

Everything The (weekly), 111 W Gaston

J. Ed. Albright, Plumbing, Heating and Specialties.

110 WEST MARKET

Phone 440

RESIDENCE PHONE 349

Columbia Laundry Co.

LAUNDERERS, FRENCH DRY CLEANERS, DYERS
112, 114, 116 FAYETTEVILLE STREET

Phones 633-634

GREENSBORO (1915-16) DIRECTORY

73

GREENSBORO DAILY NEWS AND TELEGRAM, Davie cor Market
Greensboro Patriot The (semi-weekly), 120 ½ N Elm
Methodist Protestant Herald, 302 ½ S Elm
North Carolina Christian Advocate (weekly), 110 E Gaston
North Carolina White Ribbon (monthly), 506 Summit av
PROTECTIONIST THE (quarterly), 112 W Sycamore
Woman's Missionary Record, 302 ½ S Elm

Notaries—Public

Allen William E, Greensboro Loan & Trust Co
Augir Ozro G, 450 Benbow Arcade
Block Marx E, 403-405 Dixie Bldg
Boyles Frank C, 110 E Market
BRADSHAW GEORGE S, 109 Court sq
Broadhurst Edgar D, 308-311 Banner Bldg
Brown Sample S, 104 N Elm
Chandley Roscoe C, 4th flr Dixie Bldg
Clary Garland B, 508 Dixie Bldg
Coble H Luther, 112 E Market
Collins David H, 107 ½ W Market
Combs William M, Greensboro Loan & Trust Co
Cook James H, 103 McAdoo Bldg
Douglas Martin F, 4-6 Greensboro Loan & Trust Co Bldg
Duffy Lawrence J, 102 Banner Bldg
Duncan James S, 606 Banner Bldg
Ellington Neil, Greensboro Natl Bank
Fry Fielding L, 101-103 Dixie Bldg
Garner Frederick M, 4th flr Dixie Bldg
Glenn Robert G, 106 W Sycamore
Grubbs Ollie L, 100 Elm
Harrison Roger W, 105 Court sq
Hines Charles A, 108 N Elm
Holleman Silas A, 5th flr So Life & Trust Co Bldg
Hoyle Thomas C, 108 N Elm
Hunt Oscar M, Pomona
Kerr Samuel A, 106 So Life & Trust Co Bldg
Kimball Ashbel B, 106 N Elm
King Robert R Jr, 106 N Elm
Leak Herbert P, 6th flr Dixie Bldg
MacCallum Graham B, 101 W Market
Merrimon William B, 301-303 Dixie Bldg
*Mitchell George H, 108 ½ S Davie
Mitchell Samuel S, 309 S Elm
Moore Arthur K, 100 N Elm
Payne Max T, Benbow Arcade
Rankin Augustus L, 104 N Elm

Arctic Ice and Coal Co.

We
Lead,
Others
Follow

Phones
1822
1823
1824

MAX T. PAYNE

PHONES 157 AND 1305

GENERAL AGENT, NATIONAL
SURETY CO. OF NEW YORK

"America's Leading Surety Company."

BONDS and BURGLARY INSURANCE

SCALES AUDIT CO.

The Great Majestic Ranges, Greensboro Hardware Co.

The Range with a reputation---a perfect baker and at the same time supplies you with an abundance of hot water for the ba'h. Let us show you.

221 South Elm Street.
Phones 457-458.

74

GREENSBORO (1915-16) DIRECTORY

Ross Ernest P, 6th flr Dixie Bldg
 Sharp Terry D, 112 E Market
 Sharpe W Lacy, 5th flr So Life & Trust Co Bldg
 Sherrod William J, 115 Court sq
 Shuping C Leroy, 501-503 Dixie Bldg
 Stevens Albert F, 223 S Elm
 Umstead John W Jr, 102 Banner Bldg
 Wall Thomas R, 100 N Elm
 Weill Charles L, 108 N Elm
 White William O Jr, 111 W Washington
 Williams J Mack, 208 Fisher Bldg
 Wright Clement G, 108 N Elm

Notions

(See also Dry Goods and Notions)

Guilford Bargain House, 534-536 S Elm

Novelties

Greensboro Novelty & Fireworks Co, 330 S Elm

Nurseries

LINDLEY J VAN NURSERY CO, Pomona

Nurses

Atkins Daisy Miss, 200 N Davie
 Barker Swannie Miss, 121 W Sycamore
 Brown Maggie Miss, 18 Vine, W O Mills
 Collins Rose Miss, 1032 Asheboro
 De Lancey Annie E Miss, 915 Cherry
 Hayden Dorothy T Mrs, 105 N Davie
 Holman Frank Miss, 18 Vine, W O Mills
 King Minnie J Mrs, 203 1/2 W Market
 McGill Laura Mrs, 222 E Lee
 Oldham Mary C Miss, 401 Blandwood av
 Patterson Lula G Miss, 112 Belle Mead av
 Poole Jettie Miss, S Elm extd
 Prather Mary Msss, 112 1/2 N Greene
 Reilly Annie T Miss, 440 W Market
 Snell Marjory Miss, 115 Church
 Tate Elizabeth Miss, 405 W Washington

Office Buildings

Advocate Building, 110-112 E Gaston
 Banner Building, 119 N Elm

OFFICERS: E. P. WHARTON, Pres. JOS. J. STONE, Vice-President. N. G. WHITE, Sec'y-Treasurer

Home Building and Loan Association

Pays Over 6 Per Cent. Net.

OFFICE: 100 NORTH ELM STREET.

Phone 312

Benbow Arcade, 207-213 S Elm
 Bevill Building 120-122 N Elm
 Dixie Building, 125-127 S Elm
 Fisher Building, 100-104 N Elm
 Greensboro Loan & Trust Co Building, 313 S Elm
 Greensboro National Bank Building, 235 ½ S Elm
 Grissom Building, 308 ½ S Elm
 Huffine Building, 201 ½ S Elm
 Lindley Building, 113 ½ S Elm
 McAdoo Building, 113 S Elm
 Neese Building, 123 E Washington
 Public Service Building, 200 S Elm
 Pythian Building, 225 ½ S Elm
 Real Estate & Trust Co Building The, 233 ½ S Elm
 Southern Life & Trust Co Building, 110-112 E Market
 Suggs Building, 239-245 E Market
 Vanstory Office Building, 229-231 S Elm
 Wynne Building, 101 W Market

Office Furniture

Southern Seating & Cabinet Co, 369 Benbow Arcade

Oil Dealers

INDIAN REFINING CO INC, 413 So Life & Trust Co Bldg and Dean's rd and So Ry

Standard Oil Co, 937 E Washington

TEXAS CO THE, W Lee cor Lithia

Optometrists

BERNAU RUDOLPH C, 208 S Elm

Orchard Companies

LINDLEY J VAN ORCHARD CO, Pomona

Osteopaths

Crutchfield William E, 400-401 McAdoo Bldg

Overall Manufacturers

Blue Bell Overall Co, 102 W Lee

R. H. MILTON, Electrical Engineering, Electrical Contracting
 TELEPHONES, GENERATORS, MOTORS, ELECTRIC FIXTURES, MAZDA LAMPS
 110 WEST SYCAMORE—GUILFORD HOTEL BUILDING.
 Phone: Office, 647. Night, 1449.

FOLKS—Say, and you hear it everywhere,
 when you want good Shoes, it's

“DOBSON - SILLS”

Hosiery “too”

IF YOU WANT TO REST WELL AT NIGHT ALWAYS

DRINK PEPSI-COLA

634 South Elm

IT IS ABSOLUTELY HARMLESS

Phone 80

76

GREENSBORO (1915-16) DIRECTORY

Fresh
Cut
Flow-
ers
Grown
by

VAN LINDLEY
COMPANY

75,000
Square
Feet of
Glass at
Pomona.

Go See
for
Yourself

Painters—House and Sign

ANDREWS ROBERT E, 327 N Greene and 218 W Market
Floyd Walter S, 225 E Washington

Paints, Oils and Glass

GREENSBORO HARDWARE CO, 221 S Elm
PIEDMONT HARDWARE CO, 519 S Elm

Paper—Wholesale

Old North State Paper Co The, Ashe nr So Ry

Pawnbrokers

Greensboro Loan Office, 334 S Elm
Oppleman Phil, 328 S Elm

Photographers

Cook's Studio, 102 1/2 S Elm
Cute Studio, 222 1/2 S Elm
EUTSLER'S STUDIO, 113 1/2 E Market
Hanes L Francis, 302 1/2 S Elm
Langley James P, 308 1/2 S Elm
Moose & Son, 215 1/2 S Elm

Photographic Supplies

BERNAU RUDOLPH C, 208 S Elm

Physicians

BANNER CHARLES W, 201-205 Banner Bldg
BEALL WILLIAM P, 363 Benbow Arcade
Best Benjamin W, 350 1/2 S Elm
Bowman Harland P, 334 1/2 S Elm
Boyles J Henry, 301 1/2 S Elm
Braddy Wade H, 121 1/2 S Elm
Cole Walter F, 248 Benbow Arcade
*Cordice John W V, 106 Fayetteville
CRUTCHFIELD WILLIAM E (Osteopathic), 400-401 McAdoo Bldg
Dees Daniel A, 201-202 McAdoo Bldg
Dees & Dees, 201 McAdoo Bldg
*Dellinger J Elmer, 813 E Market
Dodson Henry H, 253 Benbow Arcade

INSURANCE JOHN A. GILMER

PHONE 480
105 BANNER BUILDING

The Real Estate and Trust Company

Real Estate, General Insurance, Real Estate Loans, Rental Agents.

OFFICE, 233 SOUTH ELM STREET.

PHONE 1022

GREENSBORO (1915-16) DIRECTORY

77

- Fields Branch T, 302 1/2 S Elm
- FORTUNE ALEXANDER F, 301 1/2 S Elm**
- HARRISON EDMUND, 105-109 Dixie Bldg**
- Hilton Julian J, 101 W Market
- *Hughes William H, 237 E Market
- Hyatt Frederick C, 501 S Elm
- JARBOE PARRAN, 104-110 Dixie Bldg**
- Jones Arthur O, 334 1/2 S Elm
- Ledbetter Arthur E, 405 McAdoo Bldg
- Long John W, 119 Church
- *McLaurin Evander D, 525 S Macon
- Meadows Washington J, 104 McAdoo Bldg
- Mebane William N, 412 So Life & Trust Co Bldg
- Michaux Edward R, 301 1/2 S Elm
- Moore Charles E, 121 1/2 S Elm
- Moseley Charles W, 121 1/2 S Elm
- Norman George W, 514 S Elm
- Ogburn Herbert H, 119 Church
- Pate Frederick J, 201-205 Banner Bldg
- Petree Aurelius L, 308 1/2 S Elm
- Reaves & Reaves, 121 W Sycamore
- Rieves James T, 514 S Elm
- Roberson Charles, 20 Benbow, Arcade
- Schoonover Robert A, 514 S Elm
- *Sebastian S Powell, 6 Suggs Bldg
- Smith Alexander T, 308 1/2 S Elm
- *Stewart Charles C, 106 Fayetteville
- Tankersley James W, 306 Dixie Bldg
- (TAYLOR JOHN W, 504-506 Banner Bldg)**
- *Waddy James C, 108 1/2 S Davie
- Williams John A, 306 Dixie Bldg
- Wilson Albert R, 301 1/2 S Elm

Pianos and Organs

- Brockmann Charles J, 114 E Washington
- CHEEK AMOS B, 322 S Elm**
- FRAZIER PIANO CO INC, 113 W Market**
- GREENSBORO MUSIC CO INC, 206 N Elm**
- Hamilton Eli C, 636 S Elm
- Hodgin Piano Co, 600 S Elm

Picture Framing

- ART SHOP THE, 105 W Market**

EVERYTHING IN AUTOMOBILE SERVICE
McGLAMERY-SUTTON AUTO COMPANY
 Distributors the Famous FORD MOTOR Cars.
 111-113 East Washington. Phone 619.

BERNAU, the Jeweler, Optician

208 South Elm Phone 638

Fine Watch Repairing a Specialty. Railroad Watch Inspector. Kodaks and Developing

Pan - American Life Insurance Co.

M. W. WOODSON, District Manager.

NEW ORLEANS, U. S. A.
BANNER BLDG.

Phone Connection
GREENSBORO, N. C.

HUNT BROS. & PETTIT, Inc., Plumbing
Steam and Hot Water Heating, Private Water Systems. 204 West Market St., Greensboro, N. C. Phone 589

78

GREENSBORO (1915-16) DIRECTORY

Planing Mill Machinery

NEWMAN MACHINE CO INC, Jackson and So Ry

Plumbers, Steam and Gas Fitters

ADAMS WILLIAM M, 202 W Market

ALBRIGHT J ED, 110 W Market

BEASLEY W C CO, 212 N Elm

Donaldson Walter P, 115 E Market

Gates Edward F, 723 ½ W Lee

HUNT BROS & PETTIT INC, 204 W Market

Plumbing and Heating Supplies

BEASLEY W C CO, 212 N Elm

Patterson-Kiser Seat Co, 3d flr Dixie Bldg

Pressing Clubs

(See also Cleaning and Pressing)

GREENSBORO PRESSING CLUB, 234 ½ S Elm

Printers—Book and Job

*Brown John N, 323 S Macon

Fisher William H, 201 W Market

Greensboro Printing Co, 110 N Greene

Harrison Printing Co, 116-118 E Washington

Kendall Charles B, 208 N Elm

Pierce J C Printing Co, 215 S Elm

REECE J M & CO, 201 W Market

STONE JOSEPH J & CO INC, 110-112 E Sycamore

Stout Bros, 106 W Washington

Printers' Rollers—Manufacturers

Isley W F & Co, 232 S Davie

Produce Dealers

Anderson W I & Co Inc, 111 Depot

Produce—Wholesale

Piedmont Produce Co, 335 S Davie

“PEERLESS” ELECTRIC and GAS FIXTURES

MADE IN GREENSBORO BY

PEERLESS CHANDELIER WORKS, Inc.

SHOW ROOMS, 315 SOUTH ELM STREET. Phone 543.

Provisions—Wholesale

Armour & Co, opp So Ry depot

Publishers

Apostolic Messenger Publishing Co, 900 Silver Run av

Baraca-Philathea State Union, 112 E Gaston

Board of Publication of the Western N C Conference, 110 E Gaston

Fairbrother A C, 111 W Gaston

GREENSBORO NEWS CO, 100-102 N Davie

**HILL DIDECTIONARY CO INC (Directory and Almanac), 823 Mutual Bldg
Richmond Va**

McCulloch J Flavius, 302 1/2 S Elm

BEECE J M & CO, 201 W Market

Underwood William I, 120 1/2 N Elm

Quarry Equipments

CRAVEN E FRANKLIN, 327 S Davie

Railroad and Transportation Companies

Denver & Rio Grande R R, 107 E Market

Missouri Pacific & Iron Mountain Ry, 107 E Market

Queen & Crescent Route, 611 Banner Bldg

SOUTHERN RAILWAY, S Elm cor Buchanan

Western Pacific Ry, 107 E Market

Real Estate

American Realty & Auction Co, 101 S Davie

Andrews Edgar M, 215 S Elm

BROWN REAL ESTATE CO, 103 E Market

Coldwell Eugene Jr, 101 McAdoo Bldg

CONE JOHN A, 729 S Elm

Daniel Garland, 104 W Sycamore

Duffy & Umstead Inc, 102 Banner Bldg

England Real Estate & Auction Co, 102 1/2 S Elm

Gate City Trust Co, 103 Banner Bldg

*Greensboro Real Estate Emporium, 108 1/2 S Davie

GREENSBORO REAL ESTATE EXCHANGE, 450 Benbow Arcade

Greensboro Realty & Auction Co, 101 W Market

GUILFORD INSURANCE & REALTY CO, 100 N Elm

Ham Real Estate Co, 106 Banner Bldg

Hill Roland G, 100 McAdoo Bldg

Hodgin John A, 600 S Elm

**J.
D.
H
I
G
H
T
O
W
E
R**

**Certified
Public
Accountant**

North
Carolina and
Louisiana
411-412
Banner Bldg.,
Greensboro,
N. C.
Phone 1331.

**W. M. ADAMS PNEUMATIC WATER
..... SYSTEMS**

Residence Phone 358.

202 WEST MARKET STREET.

Office Phone 509

Life Insurance Company of Virginia

ORGANIZED 1871

RICHMOND,

VIRGINIA

E. J. POWELL, Superintendent, 300-301 McAdoo Building, Greensboro, N. C.

All Claims paid IMMEDIATELY upon receipt of satisfactory proofs of death. Total payments to policyholders since organization over \$15,000,000.00. Is paying its policyholders over \$1,250,000.00 annually.

80

GREENSBORO (1915-16) DIRECTORY

Electric Power

IRVING PARK CO, 102 So Life & Trust Co Bldg

Jennings Charles W, 119 W Market

Jennings Roger A, 119 W Market

Jordan James F, Guilford Hotel

McAdoo William D, 110 1/2 E Washington

MATHESON REAL ESTATE CO, 453-455 Benbow Arcade

May Claude H, 203 Fisher Bldg

MILLER, ROBINS & WEILL INC, 108 N Elm

*Mitchell & Adkins, 108 1/2 S Davie

NORTH CAROLINA TRUST CO, 102 So Life & Trust Co Bldg

Rankin Augustus L, 104 N Elm

REAL ESTATE & TRUST CO THE, 233 S Elm

SOUTHERN REAL ESTATE CO, 112 E Market

Southern Realty & Auction Co, 215 S Elm

Trogon Samuel L, 8 Greensboro L & T Co Bldg

VANSTORY & BALSLEY, 229 S Elm

Electric Lights

Electric Signs

Referee in Bankruptcy

Ferguson Garland S, 405 Banner Bldg

Rental Agents

BROWN REAL ESTATE CO, 103 E Market

MATHESON REAL ESTATE CO, 453-455 Benbow Arcade

REAL ESTATE & TRUST CO THE, 233 S Elm

VANSTORY & BALSLEY, 229 S Elm

Reorganizer of Companies

WHARTON EDWARD P, 500 McAdoo Bldg

Restaurants

Bijou Cafe, 202 S Elm

Campbell George R, 530 S Elm

Central Cafe, 410 S Elm

Clegg's Uptown Cafe, 123 S Elm

Dairy Lunch, 360 S Elm

Gem Cafe, 337 S Elm

Globe Cafe, 119 S Davie

Greensboro Cafe, 504 S Elm

HENNESSEE CAFE THE, 342-344 S Elm

Hotel Clegg Cafe & Lunch Room, 112 Buchanan

Hotel Huffine Lunch Room, 123-125 Buchanan

Phoenix Cafe, 114 W Market

Spinks Enoch C, 126 Lewis

N. C. P. S. Co.

Phones
330-331

J. Ed. Albright, Plumbing, Heating and Specialties.

110 WEST MARKET

Phone 440

RESIDENCE PHONE 349

Columbia Laundry Co.

LAUNDERERS, FRENCH DRY CLEANERS, DYERS
112, 114, 116 FAYETTEVILLE STREET

Phones 633-634

GREENSBORO (1915-16) DIRECTORY

81

Stack J Ernest, Chapman nr So Ry
Union News Co Restaurant, So Ry passgr depot
Watkins & Stewart, 209 Lewis
Womble Peter, 346 ½ S Elm

Ribbon Manufacturers—Fabric

CAROLINA RIBBON & CARBON CO, W Lee and Silver Run av

Road Building Machinery

ACME ROAD MACHINERY CO, 327 S Davie
CRAVEN E FRANKLIN, 327 S Davie

Road Rollers

CRAVEN E FRANKLIN, 327 S Davis

Rock Drills

CRAVEN E FRANKLIN, 327 S Davis

Roll Grinding, Corrugating and Pipe Cutting

ACME MILL WORKS, 513-517 S Eugene

Roofers

Greensboro Roofing Co, 632 S Elm

Rubber Stamp Manufacturerr

Pierce Stamp & Stationery Co, 215 S Elm

Saddlery

(See Harness and Saddlery)

Safes and Vaults

Barnes O B Safe Co, 334 S Davie

Sanitariums

GLENWOOD PARK SANITARIUM INC THE, Glenwood av cor Marion,
Glenwood Park

Williams Private Sanitarium, 312 W Sycamore

Sash, Doors and Blinds

Cape Fear Manufacturing Co Inc, S Elm nr So Ry
Monroe Oscar W, 529 S Eugene

Ice from
Distilled
Water.
Let Us
Serve
You.

Arctic Ice and Coal Co.

Phones

1822

1823

1824

Brown Real Estate Co.

Make a Specialty of Buying and Selling Farm Lands on small commission. 103 E. Market

Garden Seeds and Bulbs for both
Fall and Spring Planting at : : :

Gardner's

OPPOSITE POST OFFICE

Greensboro Hardware Co.

221 South Elm Street.
Phones 457-458.

Headquarters for all kinds HOUSEHOLD GOODS and COOKING UTENSILS. One Solid Piece Porcelain Refrigerators, Water Coolers, White Mountain Ice Cream Freezers, Universal Coffee Machines and Perculators, Bread and Cake Makers and Food Choppers. Let us supply you with all your needs.

82

GREENSBORO (1915-16) DIRECTORY

MONTAGUE MANUFACTURING CO, W Broad and Belt Line Ry Richmond Va

RICHMOND LUMBER CO INC, 4th and Stockton, Richmond Va

Scales

Toledo Scale Co, 103 E Market

Schools and Colleges

Apostolic Holiness University, 900 Silver Run av

*BENNETT COLLEGE, 936 E Washington

*Grace Evangelical Lutheran School, 900 Ashe

Greensboro College for Women, 813 W Market

Greensboro Commercial School, 110 W Washington

*IMMANUEL LUTHERAN COLLEGE, Lutherville nr E Market

*NEGRO AGRICULTURAL AND TECHNICAL COLLEGE OF NORTH North Carolina State Normal and Industrial College The, Spring Garden

CAROLINA THE, 312 N Dudley
nr Lithia

Screen Manufacturers

Roles Marshall, 116 Price

Seeds

GARDNER HOWARD, 102 S Elm

SCOTT SEED & GROCERY CO, 314 S Elm

Sewing Machines

New Home Sewing Machine Co, 114 E Washington

Singer Sewing Machine Co, 104 N Elm

WRIGHT JAMES A, 114 E Washington

Sewing Machine Repairs and Supplies

WRIGHT JAMES A, 114 E Washington

Sheet Metal Workers

*CARTER SIDNEY W, 108 S Davie

SULLIVAN HARMAN W, 112 N Greene

SULLIVAN WILLIAM & CO, West Lee and Silver Run av

N. G. WHITE, President.

J. W. FRY, Vice-President.
A. K. MOORE, Manager Realty Department.

O. L. GRUBBS, Secretary-Treasurer

Guilford Insurance and Realty Company

CAPITAL AND SURPLUS, \$30,000.00

Telephone 312.

GREENSBORO, N. C.

Office, Fisher Building, 100 N. Elm

Shoe Dealers

- COBLE & MEBANE, 220 S Elm
- DOBSON-SILLS SHOE CO, 210 S Elm
- DONNELL-MOORE SHOE CO, 216 S Elm
- Fordham-Brown Shoe Co, 118 W Market
- HENDRIX J M CO, 223 S Elm
- THACKER & BROCKMANN, 232 S Elm

Shoemakers

- Barrow John C, 904 Spring Garden
- *Brookss James, 1021 Ashe
- *Caldwell James E, 206 Lewis
- Dick's Shoe Shop, 105 E Market
- *Foust William G, 516 Lindsay
- *Fuller Ralph H, 123 E Market
- Gatti Charles, 200 N Elm
- Greensboro Electrical Shoe Repairing Co, 108 W Sycamore
- *Hunter Joseph H, 604 1/2 Ashe
- Hyman Benjamin, 329 S Elm
- *Jennings Robert T, 609 E Market
- Lefkowitz Max, 333 S Elm
- *Lowe Frank, 732 Ashe
- Orzali John, 212 W Market
- *People Benjamin A, 959 E Washington
- Thompson Shoe Shop, 500-502 S Elm
- *Wilson Lewis, 103 N Davie

Shoe Polishers

- New York Shoe Shine Parlor, 201 S Elm
- Piedmont Shoe Shiner, 117 S Elm
- Skalchunes James, 100 1/2 S Elm

Shooting Galleries

- Thomas James, 352 S Elm

Soft Drinks

- *Austin Livingston, Ashe nr Marsh
- Boone Roger P, 951 Asheboro
- *Hendrix James, 1112-1114 Bilbro
- Susman Michael, Oak, Jacksonville
- *Whitfield John D, 114 E Sycamore

R. H. MILTON, Electrical Engineering, Electrical Contracting
 TELEPHONES, GENERATORS, MOTORS, ELECTRIC FIXTURES, MAZDA LAMPS
 110 WEST SYCAMORE—GUILFORD HOTEL BUILDING.
 Phone: Office, 647, Night, 1439.

Dick's Laundry Company

Phones 71-72

111, 113, 113 1/2 WEST MARKET STREET

ELM-STREET PHARMACY

NEXT TO POST-OFFICE.

"SERVICE FIRST".

PHONES 57 and 58.

VAN

84

GREENSBORO (1915-16) DIRECTORY

Soft Drinks—Manufacturers

LINDLEY

LONG J A BOTTLING CO, 634 S Elm
PEPSI COLA BOTTLING WORKS, 634 S Elm

Company

Sporting Goods

GREENSBORO HARDWARE CO, 221 S Elm

Florists

Sprinklers—Street and Railway

CRAVEN E FRANKLIN, 327 S Davie

Stationers

(See also Booksellers and Stationers)

115

WILLS BOOK & STATIONERY CO, 206 S Elm

S. Elm

Stamping for Embroidery

Carter Mary R Mdrs, 420 E Eugene

Street

Steam Fitters

ALBRIGHT J ED, 110 W Market
HUNT BROS & PETTIT INC, 204 W Market

Flowers

Stenographers—Public

for

Braddock Viola Miss, McAdoo Hotel
Campbell Edith B Miss, Guilford Hotel
Hanner Myrtle E Miss, 4 Vanstory Office Bldg
Thomas Carrie J Miss, 512 Banner Bldg
Walters Myrtle H Miss, Hotel Clegg

Weddings,

Social

Stocks and Bonds

Occasions,

REAL ESTATE & TRUST CO THE, 233 S Elm

Funerals

Stone—Crushed

Delivered

Clegg C Byrum, Fulton car Houston

on short

Stone Crushers

notice.

CRAVEN E FRANKLIN, 327 S Davie

INSURANCE

JOHN A. GILMER

PHONE 480
105 BANNER BUILDING

The Real Estate & Trust Co.

233 South Elm Street. Phone 1022.

Real Estate, Loans,
General Insurance,
Rental Agents.

GREENSBORO (1915-16) DIRECTORY

85

Stove Manufacturers

Glascoek Stove & Mfg Co, 118 Lewis

Stoves and Ranges

GREENSBORO HARDWARE CO, 221 S Elm

PIEDMONT HARDWARE CO, 519 S Elm

Street Railway Companies

NORTH CAROLINA PUBLIC SERVICE CO, 200 S Elm

Surety Bonds

MILLER, ROBINS & WEILL INC, 108 N Elm

PAYNE MAX T, Benbow Arcade 207 S Elm

Surveyors

Hardie Philip W, 500 Dixie Bldg

Systematizers

HIGHTOWER J D, 411-412 Banner Bldg

SCALES AUDIT CO, 404 So Life & Trust Co Bldg

Table Manufacturers

Standard Table Co, W Lee cor McCormick av

Tailors

Cartland J E & Co, 231 S Elm

Fowler J Grasty, 336 ½ S Elm

GREENSBORO PRESSING CLUB, 234 ½ S Elm

Horwitz Moses, 121 E Washington

Jacobs Henry, 12 Greensboro Natl Bank Bldg

Maus Charles, 222 ½ S Elm

*Meares William J, 106 S Davie

*Mills David F, 241 E Market

Murphy I Wright, 102 ½ S Elm

Perry Woolen Mills, 200 S Elm

Poezolt Harry, 222 ½ S Elm

Sergeant Harry E, 121 ½ S Elm

United States Woolen Mills, 356 S Elm

WALKER T A TAILORING CO, 116 S Elm

Guilford Lumber Mfg. Co.
523-531 ASHE STREET
Long Distance Phone No. 6 and North State

Dealers in all kinds of
ROUGH AND DRESSED LUMBER
Plate and Window Glass
Agents for Peroid Roofing, the Roof that
Lasts and the Roof that Everybody Uses

WILLS BOOK AND STATIONERY CO.

BOOKSELLERS, STATIONERS and OFFICE OUTFITTERS

206 S. Elm St.

PHONE 194

Office Supplies of all kinds, Typewriters and Filing Cabinets

Southern Drug Co.

Phone 191.

S. Elm St., Cor. Fayetteville
First Drug Store South of Southern
Railway.

Everything in the Drug Line. Prescriptions a Specialty.

SHEET METAL WORK AND REPAIRING
Shop Phone 1015. Manufacturing Tobacco Flues a Specialty.
Residence Phone 1878.
S. W. CARTER.
108 SOUTH DAVIE.

86 GREENSBORO (1915-16) DIRECTORY

White James W & Co, 215½ S Elm
Wise David H, 101½ S Davie

Teas and Coffees

Great Atlantic & Pacific Tea Co, 217 S Elm

Telegraph Companies

POSTAL TELEGRAPH-CABLE CO, 122 S Elm
WESTERN UNION TELEGRAPH CO, 125 S Elm

Telephone Companies

SOUTHERN BELL TELEPHONE & TELEGRAPH CO, 123 W Market

Terra Cotta Pipe Manufacturers.

Pomona Terra Cotta Co, 2301 Spring Garden

Terra Cotta Works

POMONA TERRA COTTA CO, 2301 Spring Garden

Theatres and Places of Amusement

Bijou Theatre (moving pictures), 219 S Elm
Elm The, 204 S Elm
Fairview The (moving pictures), Fairview av nr 14th, W O Mills
Grand Opera House, City Hall
Piedmont Theatre The, 119 S Elm

Tin and Sheet Iron Workers

*CARTER SIDNEY W, 108 S Davie

Tobacco Dealers—Leaf

Chandler Augustus A, 244 N Greene
Penn Thomas J, 424 N Greene
Sparger J H & Co, 231 Belle Mead av

Toacco Flue Manufacturers

*CARTER SIDNEY W, 108 S Davie

Tobacco Manufacturers

Stafford E J & A G, 114-116 N Greene

Greensboro Pressing Club

234½ S. ELM

W. N. HINTON, *Propr.*

HIGH-GRADE

Cleaning and Pressing

Phone 162

LUMBER Montague Manufacturing Co.

Broad Street and Belt Line, Richmond, Va.
See adv. opp. page 245.

GREENSBORO (1915-16) DIRECTORY

87

Tobacco Warehouses

Center Brick Warehouse, E Sycamore cor Forbis
Farmers' Warehouse, 241-243 N Greene
Graham Tobacco Warehouse, 318 N Greene

Transfer Companies

City Baggage & Transfer Co, 113-115 S Davie
GREENSBORO BAGGAGE & TRANSFER CO, 118 Buchanan
Mowery Transfer Co, 335 S Elm
TATUM & DALTON, 113-115 Depot

Trust Companies

GATE CITY TRUST CO, 103 Banner Bldg
GREENSBORO LOAN & TRUST CO, 313 S Elm
SOUTHERN LIFE & TRUST CO, 5th flr So Life & Tust Co Bldg

Typewriter Ribbons Manufacturers

CAROLINA RIBBON & CARBON CO, W Lee and Silver Run av

Typewriters and Supplies

Barker Bros, 218 S Elm
Underwood Typewriter Co, 233 S Elm

Undertakers

(See Funeral Directors)

Upholsters

*Guilford Upholstering Co, 123 E Market
ROSSON WILLIAM B, 117 S Davie

Veterinary Surgeons

GREENSBORO VETERINARY HOSPITAL, 306 S Davie
WOOD T H, 306 S Davie
Hornaday Wayne A, 113-115 S Davie

Vulcanizers

Blackmon James T, 238 S Davie
Dixie Sales Co, 111-113 E Washington

J.
D.
H
I
G
H
T
O
W
E
R

Certified
Public
Accountant

North
Carolina and
Louisiana
411-412
Banner Bldg.,
Greensboro,
N. C.
Phone 1331.

RESIDENCE PHONE 358.

OFFICE PHONE 509

W. M. ADAMS, PLUMBING, HEATING,
GAS FITTING

202 WEST MARKET STREET.

Life Insurance Company of Virginia

ORGANIZED 1871

RICHMOND,

VIRGINIA

E. J. POWELL, Superintendent, 300-301 McAdoo Building, Greensboro, N. C.

Issues the Most Approved Form of Life Insurance Contracts from \$500.00 to \$50,000.00 with Premiums Payable QUARTERLY, SEMI-ANNUALLY and ANNUALLY.

88

GREENSBORO (1915-16) DIRECTORY

**Gas
Stoves,
Gas,
Water
Heat-
ers,**

**For
Cleanliness
Burn
Gas
House
Coke**

**N. C. P. S.
Company**

**Phones
330-331**

Wall Paper

Greensboro Wall Paper Co Inc, 113 E Market
Leak J N & Co, 112 W Washington
Proctor T Gilmer, 202 W Market

Warehouse—Cotton

Greensboro Warehouse & Storage Co, 508-509 Dixie Bldg and Guilford av
cor So Ry

Watchmakers

(See Jewelers and Watchmakers)

Wood Dealers

(See also Coal and Wood)

BROWN GEO C & CO INC, So Ry adjoining Fair Grounds
Tuttle Samuel S, 757 Percy

Wood Working Machinery

NEWMAN MACHINE CO INC, Jackson and So Ry

Yeast Manufacturers

Fleischmann Co The, 248 Summit av

**ON THE BUSY MANS
DESK**



**NEW
CITY
DIRECTORY**

NOT A BORROWED ONE OR LAST YEARS
BECAUSE THEY ARE UNCERTAIN

J. Ed. Albright, Plumbing, Heating and Specialties.

110 WEST MARKET

Phone 440

RESIDENCE PHONE 349

Association of American Directory Publishers

ORGANIZED NOVEMBER, 1898

W. G. TORCHIANA, President

MRS. ANNE M. MEEK, 1st Vice-President

J. L. HILL, 2d Vice-President

TRUSTEES

WM. E. MURDOCK, Boston

R. L. POLK, Detroit

R. H. DONNELLEY, Chicago

W. H. LEE, New Haven

A. V. WILLIAMS, Cincinnati

W. G. TORCHIANA, Philadelphia

J. L. HILL, Richmond, Va.

B. D. ANNEWALT, Cleveland

D. W. BOWMAN, Akron

THE OBJECTS OF THE ASSOCIATION ARE AS FOLLOWS:

FIRST:—To improve the directory business by the interchange of ideas, and by the exchange of competent employees

SECOND:—To protect the public against fraudulent advertising schemes, operated under the name of directories, and to drive the promoters of such out of the business.

THIRD:—To provide permanent and continuous employment for honest and faithful directory canvassers.

FOURTH:—For the mutual advancement of the established and prospective interests of all who may become members of the Association.

\$ 100 REWARD

The Association of American Directory Publishers will pay the above reward for the arrest and conviction of any one soliciting or collecting money on Fraudulent Directories, provided the conviction results in imprisonment of not less than 6 months. In case of arrest immediately telegraph.

HILL DIRECTORY COMPANY, Inc.

823 Mutual Building, Richmond, Va.

Long Distance Phone, Madison 3375.

Our Publications:

Hill Directory Company, Inc.

823 MUTUAL BUILDING

RICHMOND, VIRGINIA

Virginia

Alexandria.....	\$5 00
Bristol, Va.-Tenn.....	4 00
Charlottesville.....	4 00
Lynchburg.....	6 00
Newport News, Hampton and Old Point.....	5 00
Norfolk and Portsmouth.....	7 00
Petersburg.....	6 00
Richmond.....	8 00
Roanoke.....	6 00
Staunton.....	4 00
Virginia Business Directory and Gazetteer.....	10 00

North Carolina

Durham.....	\$5 00
Fayetteville.....	4 00
Goldsboro.....	4 00
Greensboro.....	5 00
Kinston.....	4 00
New Bern.....	4 00
Raleigh.....	5 00
Rocky Mount.....	4 00
Wilmington.....	6 00
Wilson.....	4 00

Hill's Southern Almanac—Circulation..... 135,000
Price by mail, 7c.

FOR SALE.

All Directories published in the United States and Foreign Countries.

North Carolina Year Book..... \$2 00

Business lists of all kinds compiled and furnished.
Addressing of all kinds handled promptly.

Columbia Laundry Co.

LAUNDERERS, FRENCH DRY CLEANERS, DYERS
112, 114, 116 FAYETTEVILLE STREET

Phones 633-634

GREENSBORO (1915-16) DIRECTORY

89

Greensboro, N. C. Miscellaneous Directory 1915-16

CITY GOVERNMENT

City Hall—Elm cor Gaston
Mayor and Commissioner of Finance, Chairman of Board, Collector of Taxes and Revenue—Hon Thomas J Murphy
Commissioner of Public Safety and City Treasurer—R M Rees
Commissioner of Public Works and Mayor Pro Tem—J G Foushee Jr
Clerk—John S Michaux
City Attorney—A Wayland Cooke
City Physician—Dr F E Hyatt
City Milk and Meat Inspector—Dr W A Hornaday
City Prosecuting Attorney—E D Kuykendall
Chief of Police—Ira B Iseley
City Engineer—E W Myers
Chief of Fire Department—F N Taylor
Judge Municipal Court—S Glenn Brown
Inspector Buildings and Plumbing—M M Boyles
Health Officer—John W Donavant
Keeper Green Hill Cemetery—Charles Hiatt
Keeper of City Market—John T Cox

FIRE DEPARTMENT (Headquarters 108 W Gaston)

Chief—F N Taylor
Assistant Chief of Fire Department—E E Bain
Secretary—H C B Guthrie
Treasurer—E L Clarke

Arctic
Ice
Cream
Best
by
Test

Arctic Ice Cream Co.

Phones
1822
1823
1824

Health, Accident
and Life.

MAX T. PAYNE

Burglary, Fire,
Automobile & Bonds

Benbow Arcade. INSURANCE --- ALL KINDS Phones 157-1305

SCALES AUDIT CO.

J. P. SCALES, C. P. A., President

Southern Life and Trust Building

Greensboro Hardware Co.

Full line SPORTING GOODS---Base Balls and Bats,
Foot Balls, Mitts, Gloves, Masks, Croquet Sets, full
line Tennis Goods, Basket Balls, Boxing Gloves, Dumb
Bells and Indian Clubs.

JAP-A-LAC in all the natural wood finishes.

Phones 457-458. 221 South Elm Street.

90

GREENSBORO (1915-16) DIRECTORY

Steam Fire Engine Company No 1, 108 W Gaston—J E Webb secretary

Hook and Ladder Company No 1, 209 S Davie—J A Dalton, foreman; R B Beall secretary

Eagle Hose Company No. 7, 207 S Davie—J L Thacker, president; M M Boyles secretary; George Shaw, captain

Southside Hose Company No 4, Asheboro cor Bragg—Charles Hiatt, captain

West End Hose Company No 5, 549 S Mendenhall—W B Ross president; J C Knight, captain

LOCATION FIRE ALARM BOXES

- 12—N Greene and Belle Mead av
- 13—Market and Eugene
- 14—W Market and Cedar
- 15—Court House Square
- 16—Edgeworth and Belle Mead av
- 17—N Elm and Schenck
- 18—Keogh cor Greene
- 21—Percy St and Summit av
- 23—Lindsay and Church
- 24—E Market and N Forbs
- 25—E Market and Clinton
- 26—Hendrix cor Church
- 27—A & T College
- 28—N C P S CO Power House
- 29—Church and Park Drive
- 32—Elm and W Washington
- 34—E Washington just east of railroad
- 35—Asheboro, Fayetteville and Gorrell
- 36—Lewis cor Elm
- 41—Morehead av and Spring
- 42—Elm and Buchanan
- 43—Washington and Spring
- 45—Walker av and Mendenhall
- 46—Spring Garden nr Normal School
- 47—516 Ashe (Bain's Lumber Yard)
- 48—Tate cor Market
- 49—Walker av and Eugene
- 52—Lee and Ashe
- 53—Arlington and Lee
- 54—W Lee nr Cedar

OFFICERS: E. P. WHARTON, Pres. JOS. J. STONE, Vice-President. N. G. WHITE, Sec'y-Treasurer

Home Building and Loan Association

Pays Over 6 Per Cent. Net.

OFFICE: 100 NORTH ELM STREET.

Phone 312

- 56—W Lee and Dillard
- 57—Ashe cor McCulloch
- 62—Pearson and Lee
- 63—Asheboro and Bragg
- 64—Julian cor Asheboro

EDUCATIONAL

Superintendent of Schools—Dr J L Mann
 Greensboro High School, 226 S Spring—W F Warren principal
 Asheboro Street, Asheboro nr Bragg—H L Koonts, principal
 Lindsay Street Grammar, 215 Lindsay—Miss Hunter Irvin,
 principal
 Simpson Street School, Simpson nr Florence—Miss Nell B
 Clark, principal
 Normal Training School, Curry Bldg N C State N & I College—
 James H Beach, principal
 Proximity School, Walnut nr Myrtle av—Miss Nettie Dixon,
 principal
 Revolution Mills, 28 Cypress—Miss Alice Grimsley, principal
 Pomona Rural Graded and High School, 2201 Spring Garden—
 W G Snead, principal
 White Oak Graded, White Oak Mills—Miss Rocha Michaux,
 principal

Colored Schools

School No 1, 212-214 Percy—J G Walker, principal
 School No 2, 1030 S Ashe—W B Windsor, principal
 School No 3, High nr College—J S Fuller, principal
 Jacksonville, South nr Ashe—Wiley McCaskill, principal
 Jonesboro School, Jonesboro—W T Lomax, principal

MILITARY

(Armory, 206 W Market)

Guilford Grays, Third Company Coast Artillery Corps, N C N G

Captain—Roy B Case
 First Lieutenant—G L Bain
 Second Lieutenant—Joseph B Thorp
 First Sergeant—J R Townsend

R. H. MILTON, Electrical Engineering, Electrical Contracting
 110 WEST SCAMORE—GUILFORD HOTEL BUILDING.
 Telephone: Office, 647. Night, 1449.
 TELEPHONES, GENERATORS, MOTORS, ELECTRIC FIXTURES, MAZDA LAMPS

FOLKS—Say, and you hear it everywhere,
 when you want good Shoes, it's

“DOBSON-SILLS”

Hosiery “too”

IF YOU WANT TO REST WELL AT NIGHT ALWAYS

DRINK PEPSI-COLA

534 South Elm

IT IS ABSOLUTELY HARMLESS

Phone 80

The
Lead-
ing
Florists

VAN LINDLEY
COMPANY

115
So. Elm
Street.

Visit the
Green-
houses at
Pomona

Visitors
Always
Welcome.

92

GREENSBORO (1915-16) DIRECTORY

Boys' Scouts

Troop Commission meets Y M C A
President—Professor W C A Hammel
Scout Commissioner—H E Barlow
Boy Scouts Troop 1—Meets Y M C A
Scout Master—Roy B Case
Boy Scouts Troop No 2—Meets Y M C A
Boy Scouts Troop No 3—Meets Asheboro St Friends Church
Scout Master—Rev Fred C Smith

COUNTY GOVERNMENT

Court House—Market cor Elm
Superior Court—Thomas J Shaw, district judge; Mason W Grant, clerk
Solicitor—J C Bower
Auditor—Joseph A Davison
Sheriff and Tax Collector—David B Stafford
Jailor—J E Dillon
Register of Deeds—W H Rankin
Deputies—Roy H Jones, John H McAdoo
Treasurer—Gordentia H McKinney
Coroner—George L Stansberry
Surveyor—John R Edmunds
Physician—Dr William M Jones
Keeper of County Home—S J Scott
Commissioners—W C Boren, chairman; W C Tucker, T A Wilson, J A Rankin, W C Jones
Superintendent of Education—Thomas R Foust
School Board—W T Whitsett, C H Ireland, J Van Lindley

STATE GOVERNMENT

Executive Department

Governor—Loeke Craig
Lieutenant-Governor—E L Daughtridge

INSURANCE JOHN A. GILMER

PHONE 480
105 BANNER BUILDING

Real Estate, Loans, Insurance, Rentals

The Real Estate and Trust Co.

We are located at 233 South Elm Street, next door to Greensboro National Bank. See us for information in our line.

DAVID WHITE, President.

J. W. BRAWLEY, Sec'y and Treas.

Phone 1022.

Secretary of State—J Bryan Grimes
 Auditor—W P Wood
 Treasurer—Benjamin R Lacy
 Superintendent of Public Instruction—J Y Joyner
 Attorney-General—T W Bickett
 Commissioner of Agriculture—W A Graham
 Commissioner of Labor and Printing—M L Shipman
 Insurance Commissioner—James R Young
 Adjutant General—Laurence W Young
 State Librarian—M O Sherrill
 Governor's Council—Secretary of State, Auditor, Treasurer and Superintendent of Public Instruction
 State Board of Education—Composed of the Governor, Lieutenant Governor, Secretary of State, Treasurer, Auditor, Attorney-General and Superintendent of Public Instruction
 Board of Corporation Commissioners—E L Travis, chairman; W T Lee, George P Pell, A J Maxwell, clerk

Supreme Court of North Carolina

Chief Justice—Walter Clark, Raleigh
 Associate Justices—William A Hoke, Lincolnton; George H Brown Jr, Washington; Platt D Walker, Charlotte; William R Allen, Goldsboro
 Clerk—J L Seawell
 Marshal—R H Bradley, Raleigh
 Court convenes at Raleigh the first Monday in February and last Monday in August of each year

Superior Court Judges

First District—W M Bond, Edenton
 Second District—G W Connor, Wilson
 Third District—R B Peebles, Jackson
 Fourth District—F A Daniels, Goldsboro
 Fifth District—W H Whedbee, Greenville
 Sixth District—O H Allen, Kinston
 Seventh District—C M Cooke, Louisburg
 Eighth District—George Rountree, Wilmington
 Ninth District—C C Lyon, Whiteville
 Tenth District—W A Devin, Oxford
 Eleventh District—Henry P Lane, Reidsville
 Twelfth District—T J Shaw, Greensboro

EVERYTHING IN AUTOMOBILE SERVICE
McGLAMERY-SUTTON AUTO COMPANY
 Distributors the Famous FORD MOTOR Cars.
 111-113 East Washington.
 Phone 619.

BERNAU, the Jeweler, Optician

208 South Elm
Phone 638

Fine Watch Repairing a Specialty. Railroad Watch Inspector. Kodaks and Developing

Pan - American Life Insurance Co.

M. W. WOODSON, District Manager.

NEW ORLEANS, U. S. A.
BANNER BLDG.

Phone Connection
GREENSBORO, N. C.

94

GREENSBORO (1915-16) DIRECTORY

HUNT BROS. & PETTIT, Inc., Plumbing
Steam and Hot Water Heating, Private Water Systems. 204 West Market St., Greensboro, N. C. Phone 589

Thirteenth District—W J Adams, Carthage
Fourteenth District—W F Harding, Charlotte
Fifteenth District—B F Long, Stateville
Sixteenth District—J L Webb, Shelby
Seventeenth District—E B Cline, Hickory
Eighteenth District—M H Justice, Rutherfordton
Nineteenth District—Frank Carter, Asheville
Twentieth District—G S Ferguson, Waynesville

UNITED STATES GOVERNMENT

President—Woodrow Wilson, New Jersey
Vice-President—Thomas Marshall, Indiana
Secretary of State—Robert Lansing, New York
Secretary of Treasury—William G McAdoo, New York
Secretary of War—Lindley M Garrison, New Jersey
Secretary of Navy—Josephus Daniels, North Carolina
Secretary of Interior—Franklin K Lane, California
Secretary of Agriculture—David F Houston, Missouri
Secretary of Commerce—William C Redford, New York
Secretary of Labor—William B Wilson, Pennsylvania
Attorney-General—James Reynolds, Tennessee
Postmaster-General—Albert Bureson, Texas
Speaker of House—Champ Clark, Missouri

UNITED STATES COURTS AND OFFICERS

District Courts of the Western District of North Carolina.

Circuit Judges—Jeter C Pritchard, Asheville N C
District Judge—James E Boyd, Greensboro N C
United States Attorney—Wm C Hammer, Asheville N C
Assistant United States Attorney—Thomas S Beall, Greensboro
N C
United States Marshal—Charles A Webb, Asheville N C

“PEERLESS” ELECTRIC and GAS FIXTURES
MADE IN GREENSBORO BY
PEERLESS CHANDELIER WORKS, Inc.
SHOW ROOMS, 315 SOUTH ELST STREET. Phone 543.

Richmond Lumber Company, Inc.

LUMBER AND MILL WORK, RICHMOND, VA.

See adv. opposite page 244

GREENSBORO (1915-16) DIRECTORY

95

Office Deputy Marshals—Julian F Garner, John L Boyer, John C Kennett

Clerk District Court—James M Millikan, Greensboro N C

Deputy Clerks—J B Gill, H M Worth, Statesville; W S Hyams, Asheville; Milton McNeil, Wilksboro; Miss H M Causey, Greensboro

Clerks to United States Attorney—H M Worth and J E Buxton, Winston N C

United States Commissioner—David H Collins, Greensboro

District Court convenes in Charlotte first Monday in April and October; Statesville, third Monday in April and October; Asheville; first Monday in June and December; Greensboro, first Monday in May and November; Salisbury, fourth Monday in April and October

United States Internal Revenue

Collector—J W Bailey, Raleigh

Agent—Col W H Chapman

United States Post Office

Postmaster—Robert D Douglas

Assistant Postmaster—Simeon A Hodgkin

Supt of Mails—Joseph H Armfield

Chief Clerk City Delivery—Karl J A Ljung

Chief Dispatching Clerk—Charles F Osborne

Money Order Clerk—Rufus K Stanley

Registry Clerk—John L McCracken

Stamp Clerk—Carl Jones

General Delivery Clerk—Byron H Taylor

Clerks—F R Brittain, Israel E Neal, S A Tucker, O A Pearce, Burt S Eldridge, V L Atkins, R H Starr, J S White, P A Burns, John E Hodgkin, P W Neal

Substitute Clerk—Henry F Welborn

City Carriers—L F Barnard, W R Denny, W A Kime, W G Lewis, W M Montgomery, J W Schoolfield, W P Crim, T B Startford, J E Wyrick, H D Smalley, D R Archer, E L Neal, J O Adcock, L E Smith

Substitute Carriers—C A Richardson, L I Shoemaker

Rural Carriers—No 1, J C Nockett; No 2, S V Ziglar; No 3, L E Osborne; No 4, W A Robinson; No 5, S T Archer; No 6, W E Tomlinson; No 7, W L Wharton

**J.
D.
H
I
G
H
T
O
W
E
R**

**Certified
Public
Accountant**

North
Carolina and
Louisiana
411-412
Banner Bldg.,
Greensboro,
N. C.
Phone 1331.

**W. M. ADAMS PNEUMATIC WATER
..... SYSTEMS**

Residence Phone 358.

202 WEST MARKET STREET.

Office Phone 509

Life Insurance Company of Virginia

ORGANIZED 1871

RICHMOND,

VIRGINIA

E. J. POWELL, Superintendent, 300-301 McAdoo Building, Greensboro, N. C.

OLDEST, LARGEST, STRONGEST
SOUTHERN LIFE INSURANCE
COMPANY. Issues industrial pol-
icies from \$6.00 to \$1,000, with pre-
miums payable weekly on persons
from one to sixty-five years of age.

**Electric
Perco-
lators,
Irons,
Disc
Stoves,
Toasters,
and
Sewing
Machine
Motors**

N. C. P. S. Co.

**Phones
330-331**

96 GREENSBORO (1915-16) DIRECTORY

Substitute Rural Carriers—Thomas L Archer, Alpheus G Kirkman, Byron H Osborne, F P Albright, L G Albright, Paul Coble Janitor—Ila Johnson

Laborers—Fred L Jones, J S Warren

General delivery window open from 8 A M to 7 P M; stamp, 8 A M to 5:45 P M; registry and money order windows open from 8 A M to 6 P M; holidays, general delivery and car carriers' windows open from 9 A M to 12 M

United States Post Office Inspector

Inspector—R W Hodgkin

United States Railway Mail Service

Chief Clerk—George R Schultz

Assistant Clerks—John E Sharpe, Fred G Turner, Peter N Pritchett, U G Thompson, Everett Byerly

BANKS

American Exchange National Bank (110-112 E Market)

Capital—\$400,000

President—R G Vaughn

Vice-President—J W Scott

Cashier—F C Boyles

Assistant Cashier—F H Nicholson

Greensboro Loan and Trust Company (313 S Elm)

Capital Stock—\$200,000; surplus and profits, \$75,000

President—J W Fry

Vice-President—J S Cox

Secretary and Treasurer—W E Allen

J. Ed. Albright, Plumbing, Heating and Specialties.

110 WEST MARKET

Phone 440

RESIDENCE PHONE 349

Columbia Laundry Co.

LAUNDERERS, FRENCH DRY CLEANERS, DYERS
112, 114, 116 FAYETTEVILLE STREET

Phones 633-634

GREENSBORO (1915-16) DIRECTORY

97

Bank of South Greensboro (524 S Elm)

President—R G Vaughn
Cashier—W P Hutton

The Greensboro National Bank (233 S Elm)

Capital—\$100,000; surplus and profits, \$47,000
President—Neil Ellington
Vice-President—R R King
Cashier—A H Alderman

The Textile Bank (White Oak Mills)

President—Caesar Cone
Vice-President—John J Phoenix
Cashier—J H Cole

BUILDING AND LOAN ASSOCIATIONS

Gate City Building and Loan Association (102 Banner Bldg)

President—W G Balsley
Vice-President—John S Michaux
Secretary-Treasurer—L J Duffy

Home Building and Loan Association (100 N Elm)

President—E P Wharton
Vice-President—J J Stone
Secretary-Treasurer—N G White

Wholesale
and
Retail
Coal,
Best
Grades

Arctic Ice & Coal Co.

Phones
1822
1823
1824

Brown Real Estate Co.

Do a General Real Estate and Loan Business.

103 EAST MARKET STREET

Howard Gardner

Opposite Post Office

Phones, 23 and 428

Prescription Druggist . .

Greensboro Hardware Co.

221 South Elm Street.
Phones 457-458.

Full line Rogers 1847 Silverware; also Rochester line Nickel-Plated Chafing Dishes, Casseroles and Serving Dishes, Sernau Solid Alcohol, Carving Sets and Pocket Cutlery.

98 GREENSBORO (1915-16) DIRECTORY

***Pioneer Building and Loan Association**
(327 N Dudley)

President—J E Dellinger
Secretary-Treasurer—J B Dudley

***Laborers Building and Loan Association**
(108½ S Davie)

President—E A H Buntrick
Secretary—W E Purvis
Treasurer—E A Adkins

CEMETERIES

Old City Cemetery—709-719 Ashe
Green Hill Cemetery—Edgeworth cor Greene, Charles Haitt superintendent
First Presbyterian Church Cemetery—Church nr Davie

Colored

Union Cemetery—S Elm nr McCulloeh, Hiram Lindsay keeper

CHURCHES

Adventists

Seventh Day Adventists, 234 Summit av, Rev J H Behrens, 234 Summit av

Baptist

Asheboro Street—800 Asheboro, Rev Robert P Walker, 700 Broad av
First—Market cor Eugene, Rev J Clyde Turner, 430 W Gaston
Forest Avenue—Forest av nr Spring Garden, Rev R G Kendrick, 534 Highland

N. G. WHITE, President.

J. W. FRY, Vice-President.

O. L. GRUBBS, Secretary-Treasurer

A. K. MOORE, Manager Realty Department.

Guilford Insurance and Realty Company

CAPITAL AND SURPLUS, \$30,000.00

GREENSBORO, N. C.

Office, Fisher Building, 100 N. Elm

Telephone 312.

WM. B. MERRIMON, General Agent,

Phones 277-1389,
Greensboro, N.C.

Primitive—Tate cor Carr
Revolution—Revolution Mills
Proximity—Walnut nr Myrtle av, Rev R R Gordon, 5th nr Walnut, Prox
White Oak—21st cor Pine, Rev William L Barr 76 20th, W O Mills

Catholic

St Benedicts—435 N Elm, Rev Vincent Taylor, 109 Schenck

Christian

First Christian Church—Walker av cor Eugene, Rev P H Fleming, 406 Blandwood
Palm Street—McAdoo Heights, Revolution Hill, Rev H S Smith

Congregational

Mary Anne Chapel—Railroad av cor McKinley, Rev N M Cooper, 1000 Railroad av

Episcopal

St Andrew's—Sycamore cor Ashe, Rev J D Miller, 305 W Sycamore
Holy Trinity—407 N Elm, Rev Robert E Roe, 409 N Elm
St Mary's Memorial Chapel, 930 Walker av

Friends

Asheboro Street—Ashboro cor Lee, Rev Frederick E Smith, 225 E Lee
First—Lee cor Spring, Rev H Shuford Peeler, 360 W Lee

Hebrew

Greensboro Hebrew Congregation—Lee nr Elm, Rev Isaac Sebbel, 863 S Elm

Holiness

Apostolic—900 Silver Run av, Rev Winfred R Cox, 902 Silver Run av

R. H. MILTON, Electrical Engineering, Electrical Contracting
TELEPHONES, GENERATORS, MOTORS, ELECTRIC FIXTURES, MAZDA LAMPS
110 WEST SYCAMORE—GUTHFORD HOTEL BUILDING.
Phone: Office, 647, Night, 1449.

Dick's Laundry Company

ELM-STREET PHARMACY

NEXT TO POST-OFFICE.

"SERVICE FIRST".

PHONES 57 and 58.

VAN

100

GREENSBORO (1915-16) DIRECTORY

Lutheran

LINDLEY

Ebenezer—Park av nr Charles, 613 5th av
First—Ashe nr Buchanan, Rev J E Schenck, 416 W Washington

Company

Methodist

Florists

Carraway Memorial—Campbell cor 16th, White Oak Mills
Centenary—Arlington cor Fayetteville, Rev Robert D Sherriell,
447 Arlington

Flower

Grace—Greene cor Washington, Rev Robert M Andrews, 319 S Eugene

Store

Proximity—Walnut cor Myrtle av, Rev A R Bell 1 5th, Prox
St Paul's—Vine cor 12th, Revolution Mills, Rev George F Mil-
laway, 213 Mebane

115

Spring Garden Street—Spring Garden cor Lithia, Rev W O
Goode, 508 Summit av

West Market Street—Market cor Library Pl, Rev Charles W
Byrd, 412 W Market

S. Elm

Moravian

Street

Moravian—Lee nr Arlington, Rev Carleton E White, 412 Mc-
Adoo av

Greenhouses

Presbyterian

Pomona

Bessemer Avenue—Bessemer av nr Elm
First—Church cor Lindsay, Rev Melton Clark, 314 N Davie

on Electric

Westminster—Asheboro nr Lee, Rev C E Hodgkin, 403 Asheboro
Church of the Covenant—Walker av cor Mendenhall, Rev Robert
M Williams, 306 S Mendenhall

Car Line

Reformed

Visitors

First—Lee cor Spring, Rev H Shuford Peeler, 360 W Lee

Always

Undenominational

Welcome

Salvation Army—333½ S Elm, G E Story ensign in charge

INSURANCE JOHN A. GILMER

PHONE 480
105 BANNER BUILDING

The Real Estate and Trust Co.

233 South Elm Street.

Phone 1022.

We buy and sell REAL ESTATE, negotiate REAL ESTATE LOANS, write FIRE and LIFE INSURANCE, ACT AS RENTAL AGENTS

GREENSBORO (1915-16) DIRECTORY

101

(Colored)

Baptist

East Market Street—806 E Market, Rev G E Washington, 444 E Washington

Mt Sinai—Lindsay cor Beech

Providence—Baptist cor Dudley, Rev R B Watts, 815 Baptist

Mt Pisgah—East nr Lee, Rev William E Slade, 922 Gorrell

Shiloh—844 Austin, Rev John T Hairston, h 836 Austin

New Zion—Mills Row nr Cedar, Rev Richard Wortham, 1021 Nantuck

Christian

Christian—High cor Gorrell, Rev Walker Albright, Burlington N C

Congregational

First—High cor College, Rev John R McLean, 152 N Dudley

Episcopal

Episcopal Church—1001 E Market

Holiness

St Luke's—2001 Ashe, Rev Melton Haynes, 203 W Whittington

People's Tabernacle—Thomas cor Market

Lutheran

Grace Evangelical Lutheran—900 S Ashe

Methodist

Bethel A M E—Macon cor Gaston, Rev John R Barnum, 132 N Macon

Browning A M E—Jonesboro, Rev M E Laughlin

High Street—High cor Lee, Rev Joseph M Suggs, 1008 E Lee

Rhode Island—1321 Railroad av, Rev Alfred W McMaster 2005

East

St Matthew's—601-607 Ashe, Rev Richard T Weatherby 609 Ashe

Guilford Lumber Mfg. Co.
523-531 ASHE STREET
Long Distance Phone No. 6 and North State

Dealers in all kinds of
ROUGH AND DRESSED LUMBER
Plate and Window Glass
Agents for Peroid Roofing, the Roof that
Lasts and the Roof that Everybody Uses

WILLS BOOK AND STATIONERY CO.

BOOKSELLERS, STATIONERS and OFFICE OUTFITTERS

206 S. Elm St.

PHONE 194

Office Supplies of all kinds, Typewriters and Filing Cabinets

Southern Drug Co.

Everything in the Drug Line.

Prescriptions a Specialty.

Phone 191.

S. Elm St., Cor. Fayetteville

First Drug Store South of Southern Railway.

102

GREENSBORO (1915-16) DIRECTORY

St Paul's A M E—710 Guilford av, Rev John W Morgan Al-
bemarle N C

Trinity A M E Zion—Washington cor Gilmer, Rev James A Bar-
ber, 522 Thomas

Presbyterian

St James—210 N Forbis, Rev J G Walker, 212 N Forbis

CLUBS

Merchants' and Manufacturers' Club
(Dixie Bldg)

President—L J Brandt
Secretary-Treasurer—W B Merrimon

Greensboro County Club

Greensboro County Club— $13\frac{1}{4}$ miles from city adjoining Irving
Park, president C C Taylor, vice-presdint Dr J A Williams, secre-
tary-treasurer J F Smith

*Colored Business Men's Club, 108 $\frac{1}{2}$ S Davie, N S Reynolds
pres, E A H Buntrock v-pres, E A Adkins see

COMMERCIAL ORGANIZATIONS

Chamber of Commerce
(211 S Elm)

President—C W Gold
First Vice-President—M Robins
Second Vice-President—C C Hudson
Secretary—John C Forester
Treasurer—Garland Daniel

SHEET METAL WORK AND REPAIRING
Residence Phone 1878.
S. W. CARTER,
108 SOUTH DAVIE.
Shop Phone 1015. Manufacturing Tobacco Flues a Specialty.

Greensboro Pressing Club

234 $\frac{1}{2}$ S. ELM

W. N. HINTON, *Propr.*

HIGH-GRADE
Cleaning and Pressing

Phone 162

Broad Street
and Belt Line,
Richmond, Va.

Montague Mfg. Co.

See adv. opp. page 245.

Sash, Blinds, Doors,
Frames, Columns,
Brackets, Porch Work,
Mantels, &c., &c.

GREENSBORO (1915-16) DIRECTORY

103

Greensboro Merchants' Association (225½ S Elm)

President—J M Hendrix
Vice-President—C H Grantham
Attorney—C A Hines
Secretary-Treasurer—M Y Joyner

Central Carolina Fair Association (104 W Sycamore)

President—J L King
Secretary—Garland Daniel
Treasurer—Neil Ellington

North Carolina Horticultural Society (Pomona)

President—J Van Lindley
Travelers Protective Association of America—Post A, Meets second Saturday of each month at Chamber of Commerce, president R N Carver, secretary C C McLean

United Commercial Travelers

United Commercial Travelers No 296, meets Red Men's Hall first and third Saturdays, E C Caldwell senior counsel, F J Sparger sec

Social Welfare League, 313 So Life Trust Co Bldg, A W McAlister pres, Rev Earle J Harold sec

Guilford Battle Ground Co, 101 Dixie Bldg, Paul W Schenck pres, J W Scott treas, Wm Love sec

Republican State Executive Committee Hdqrs, Guilford Hotel Bldg, Gilliam Grisiom sec

Builders Exchange of N C Inc, 222 Fisher Bldg, pres J T Salmon, 1st v-pres Joe W Stout, 2d v-pres J R McClamrock, sec H C Federal, treasurer L G Berry, traffic mgr J R Burch

HOSPITALS, HOMES AND ASYLUMS

Rest Cottage (712 Haywood)

Matron—Miss Minnie Bisner
Assistant Matron—Miss Sarah E Harvey

RESIDENCE PHONE 358.

OFFICE PHONE 509

W. M. ADAMS, PLUMBING, HEATING, GAS FITTING

202 WEST MARKET STREET.

**J.
D.
H
I
G
H
T
O
W
E
R**

**Certified
Public
Accountant**

North
Carolina and
Louisiana
411-412
Banner Bldg.,
Greensboro,
N. C.
Phone 1331.

Life Insurance Company of Virginia

ORGANIZED 1871

RICHMOND,

VIRGINIA

E. J. POWELL, Superintendent, 300-301 McAdoo Building, Greensboro, N. C.

Has won the hearty approval and active support of the people by its promptness and fair dealing during the FORTY-FOUR years of its operation.

104

GREENSBORO (1915-16) DIRECTORY

**Cook
and
Light
With
Gas**

**Gas
Stoves
and
Water
Heaters**

**For
Intense
Heat
Burn
Gas
House
Coke.**

**N. C. P. S.
Company**

**Phones
330-331**

St Leo's Hospital (Summit av nr Proximity)

Sisters of Charity in charge
Glenwood Park Sanitarium (Glenwood Suburb, Greensboro N C),
W C Ashworth M D, physician-in-chief
Williams Private Sanitarium, 312 W Sycamore, Dr B B Wil-
liams propr
Masonic and Eastern Star Home, Spring Garden extd 3 1/2 miles
from city, C M Vanstory chairman executive committee, John J
Phoenix sec-treas, Ludwick M Clymer supt
Reaves' Eye, Ear, Nose & Throat Infirmary, McAdoo Bldg, W
Perry & Charles, R Reves propr

Keeley Institute (447 W Washington)

President—W H Osborn
Vice-President—A K Umstead
Secretary-Treasurer and General Manager—Charles D Cunning-
ham

North Carolina Children's Home Society (506 Southern Life & Trust Bldg)

President—Julian S Carr, corresponding secretary Dr J I Betts

INSURANCE COMPANIES

Dixie Fire Insurance Co (4th floor Dixie Bldg)

President—H R Bush
First Vice-President—James B Blades
Second Vice-President—George Hackney
Secretary—F M Garner
Treasurer—W G Davis

J. Ed. Albright, Plumbing, Heating and Specialties.

110 WEST MARKET

Phone 440

RESIDENCE PHONE 349

Columbia Laundry Co.

LAUNDERERS, FRENCH DRY CLEANERS, DYERS
112, 114, 116 FAYETTEVILLE STREET

Phones 633-634

GREENSBORO (1915-16) DIRECTORY

105

Gate City Life & Health Insurance Co (112 E Market)

President—James F Thompson
Secretary-Treasurer—W L Carter
Medical Director—Parran Jarboe
Attorney—F P Hobgood Jr

Southern Life & Trust Co (112 E Market)

President and Manager—A W McAlister
First Vice-President and Treasurer—R G Vaughn
Second Vice-President and Counsel—A M Scales
Third Vice-President and Asst Manager—R J Mebane
Secretary and Actuary—W A Watt

Southern Stock-Fire Insurance Co (112 E Market)

President and Treasurer—A W McAlister
Vice-President—A M Scales
Secretary—C A Mebane
Assistant Secretary—W L Sharpe

The Southern Underwriters (112 E Market)

President-Treasurer—A W McAlister
Vice-President—A M Scales
Secretary—C A Mebane
Assistant-Secretary—W L Sharpe

Underwriters of Greensboro (112 E Market)

President—J Van Lindley
Vice-President—A M Scales
Secretary-Treasurer—A W McAlister
Assistant Secretary-Treasurer—W L Sharpe

Arctic Ice and Coal Co.

**We
Lead,
Others
Follow**

**Phones
1822
1823
1824**

MAX T. PAYNE

PHONES 157 AND 1305

**GENERAL AGENT, NATIONAL
SURETY CO. OF NEW YORK**

"America's Leading Surety Company."

BONDS and BURGLARY INSURANCE

SCALES AUDIT CO.

The Great Majestic Ranges, Greensboro Hardware Co.

The Range with a reputation---a perfect baker and at the same time supplies you with an abundance of hot water for the bar'h. Let us show you.

Phones 457-458. 221 South Elm Street.

106

GREENSBORO (1915-16) DIRECTORY

Jefferson Standard Life Ins Co (6th flr Dixie Bldg)

President—G A Grimsley
Vice-President—P H Hanes
Vice-President and Mgr Agents—Julian Price
Secretary—C C Taylor
Treasurer—C W Gold

Public Library (Library Pl cor Gaston)

Librarian—Miss Bettie D Caldwell

PARKS

Base Ball Park—Summit av nr Proximity
Central Carolina Fair Grounds—Railroad v opp Fair Ground

AV

Cone Athletic Field—Summit av nr Bessemer av
Douglas Park—E Bragg, Martin and Douglas
Fisher Park—Park Drive, Church and Elm
Lindley Park—Three miles S W of city, reached by Spring Garden

SECRET SOCIETIES

Masonic

(Hall 121 N Elm)

Grand Commandry Knights Templar of N C—C M Vaustory, R E grand commander, 229 S Elm—phone 119

Corinthian Lodge, A F and A M, No 342—Meets every second and fourth Monday nights at 8 o'clock at Masonic Hall

W M—B Haywood Taylor
Secretary—C F Southerland
Treasurer—W H Cook

OFFICERS: E. P. WHARTON, Pres. JOS. J. STONE, Vice-President. N. G. WHITE, Sec'y-Treasurer

Home Building and Loan Association

Pays Over 6 Per Cent. Net.

OFFICE: 100 NORTH ELM STREET.

Phone 312

**WM. B. MERRIMON & CO. Life, Fire, Accident, Health
or Liability INSURANCE.**
PHONES 277-1389

GREENSBORO (1915-16) DIRECTORY

107

Greensboro Lodge No 76, A F and A M—Meets every second and fourth Thursday nights at 8 o'clock at Masonic Hall

W M—W M Johnson
Secretary—J C Pierce
Treasurer—W E Coffin

Chorazin Chapter, No 13, R A M—Meets third Thursday each month at 8 o'clock at Masonic Hall

H P—Roy Lincoln
Secretary—B H Taylor

Ivanhoe Commandery, No 8, Knights Templar—Meets every first Thursday night at 8 o'clock at Masonic Hall

E C—A D Connor
Recorder—B H Taylor

Revolution Lodge, No 552—Meets every third Wednesday at 8 P M at Revolution Schoolhouse

W M—James Carruthers
Secretary—Sigmund Sternberger

Greensboro Chapter, No 14, O E S—Meets second and fourth Friday each month at 8 P M at Masonic Hall

Worthy Matron—Miss Blanche Johnson
Secretary—W E Johnson

Greensboro Council, No 3, Royal and Select Masters—Meets first Monday each month at 8 P M at Masonic Hall

Thrice Illustrious Master—D P Nolan
Treasurer—H Sternberg
Recorder—B H Taylor

I O O F

Beuna Vista Lodge, No 21—Meets at 1201½ W Market every Tuesday night

N G—G F Newman
V G—H B Gunter
Recording Secretary—E L Clarke
Financial Secretary—W M Maxwell
Treasurer—J L Thacker

Pairley Encampment, No 10—Meets at 1201½ W Market second and Fourth Friday nights

R. H. MILTON, Electrical Engineering, Electrical Contracting
TELEPHONES, GENERATORS, MOTORS, ELECTRIC FIXTURES, MAZDA LAMPS
110 WEST SYCAMORE—GUILFORD HOTEL BUILDING.
Phone: Office, 647. Night, 1449.

FOLKS—Say, and you hear it everywhere,
when you want good Shoes, it's

“DOBSON - SILLS”

Hosiery “too”

IF YOU WANT TO REST WELL AT NIGHT ALWAYS

DRINK PEPSI-COLA

634 South Elm

IT IS ABSOLUTELY HARMLESS

Phone 80

108

GREENSBORO (1915-16) DIRECTORY

**Fresh
Cut
Flow-
ers
Grown
by**

**VAN LINDLEY
COMPANY**

**75,000
Square
Feet of
Glass at
Pomona.**

**Go See
for
Yourself**

C P—John L Thacker
Scribe—O D Boycott
Treasurer—R W Murray
Greensboro Lodge, No 164—Meets every Tuesday night at 524½
S Elm
N G—W B Richardson
Recording Secretary—W G Lewis

K OF P

Greensboro Lodge, No 80—Meets every Monday night 8 o'clock
at Odd Fellows' Hall

C C—C M Pritchett
V C—H C Snyder
K of R and S—C C McLean

Proximity Lodge, No 158
C C—G D Oakes
V C—C B Swaney
K of R and S—A M Staley

White Oak Lodge, No 187
C C—Daniel Noll
K of R and S—Clarence Webster

B P O Elks

Greensboro Lodge, No 602—Meets every first and third Friday
night at Elks' Home

E R—J C Pierce
Secretary—E P Ross

Red Men

Eno Tribe No 61—Meets every Thursday night at Revolution Mills
School House, Sachem J D Hughes, C of R, G W Foster; C of W—
John Montgomery

W O W

Greensboro Camp No 26—Meets every Monday night at Jr O C
A M Hall

INSURANCE JOHN A. GILMER

PHONE 480
105 BANNER BUILDING

The Real Estate and Trust Company

Real Estate, General Insurance, Real Estate Loans, Rental Agents.

OFFICE, 233 SOUTH ELM STREET.

PHONE 1022

GREENSBORO. (1915-16) DIRECTORY

109

Greensboro Camp No 26—Meets every Monday night at Jr O U
C C—C A Hines
Clerk—M W Noah

F O Eagles

F O E Aerie, No 1992—Meets Tuesday nights 327½ S Elm
President—E E Mendenhall
Vice-President—J J Smith
Secretary—W W Eldridge
Treasurer—C V Clark

JR O U A M

Greensboro Council, No 13—Meets every Thursday night at 7:30
o'clock at N Elm cor Gaston
Councilor—M M Boyles
Recording Secretary—M W Gant
Financial Secretary—W K Hartsell
Treasurer—J H Blue
Keystone Council No 81—Meets every Monday night at 7:30
o'clock over Proximity Mercantile Store
Councilor—U T Land
Recording Secretary—W A Beach
Financial Secretary—R S Hunter
Treasurer—W P Baldwin

Buffalo Council, No 202—Meets every Thursday night at Revolution School House
Councilor—J D Hughes
Recording Secretary—G L Dupree
Financial Secretary—G L Gaulders

White Oak Council, No 223—Meets every Friday night at White Oak Hall
Councilor—G B Strong
Treasurer—G W Foster
Recording Secretary—J T Carruthers
Financial Secretary—M W Crowder

EVERYTHING IN AUTOMOBILE SERVICE
McGLAMERY-SUTTON AUTO COMPANY
Distributors the Famous FORD MOTOR Cars.
111-113 East Washington.
Phone 619.

BERNAU, the Jeweler, Optician

208 South Elm
Phone 638

Fine Watch Repairing a Specialty. Railroad Watch Inspector. Kodaks and Developing

Pan - American Life Insurance Co.

NEW ORLEANS, U. S. A.

Phone Connection
GREENSBORO, N. C.

M. W. WOODSON, District Manager.

BANNER BLDG.

HUNT BROS. & PETTIT, Inc., Plumbing
Steam and Hot Water Heating, Private Water Systems. 204 West Market St., Greensboro, N. C. Phone 589

110

GREENSBORO (1915-16) DIRECTORY

Royal Arcanum

Guilford Council, No 1685—Meets first and third Friday at Greensboro L & T Bldg Rooms 1 and 2

Regent—J W Longest

Secretary—J S Moore

Treasurer—D R Aiken

Collector—Dr W W Rowe

Knights of Columbus

Council No 929—Meets Mondays after the first and third Sun days

G K—John Cummings

Recorder—W F O'Donohue

Religious Societies

Baraca-Philathea State Union—112 E Gaston

General Secretary—Arthur R Williams

North Carolina Sunday-School Association—402 Banner Bldg

General Secretary—J Walter Long

Y M C A

Young Men's Christian Association—Greene cor Sycamore

Secretary—James M Stickney

Y W C A

Young Women's Christian Association—1181½ N Elm

General Secretary—Miss Martha H Ewing

DAUGHTERS OF LIBERTY

Violet Lodge No 33—Meets every Monday night at Revolution School House

Councilor—H C Stutts

Recording Secretary—G L Dupree

Financial Secretary—Miss Leona Rich

“PEERLESS” ELECTRIC and GAS FIXTURES

MADE IN GREENSBORO BY

PEERLESS CHANDELIER WORKS, Inc.

SHOW ROOMS; 315 SOUTH ELM STREET. Phone 543.

(See Adv. Opposite Page 244.)

GREENSBORO (1915-16) DIRECTORY

111

(Colored)

Grand United Order of Odd Fellows

Prodigal Son Lodge, No 1999—Meets first and third Friday of each month at Odd Fellows' Hall

N G—W L Law
Secretary—H C Williams

Signal Light Lodge, No 3661—Meets the second and fourth Friday night of each month at 103 S Davie

N G—Benjamin Emerson
Secretary—W B Windsor

Greensboro Patriarchal, No 146—Meets third Tuesday night in the month

R V P—Robert Sharp
W P Treasurer—W P Snipes
W P Recorder—E W Scales

Masonic

Invincible, No 253—Meets first and third Tuesdays each month at Suggs Bldg

W M—H Sterling Gunn
Secretary—Wm Gunn

St John, No 12—Meets first and third Mondays in Masonic Hall

W M—W H Graham
Secretary—W M Peeples
Treasurer—R S Alexander

K OF P

Damon Lodge, No 10—Meets every second and fourth Thursday of each month in Masonic Hall

C C—C O Payne
K of R and S—W E Purvis

Haywood Lodge, No 13—Meets every second and fourth Thursday at Suggs Bldg

C C—J N Gilmer
K of R and S—Oscar Darnell

**J.
D.
H
I
G
H
T
O
W
E
R**

**Certified
Public
Accountant**

North
Carolina and
Louisiana
411-412
Banner Bldg.,
Greensboro,
N. C.
Phone 1331.

W. M. ADAMS PNEUMATIC WATER SYSTEMS

Residence Phone 358.

202 WEST MARKET STREET.

Office Phone 509

Life Insurance Company of Virginia

ORGANIZED 1871

RICHMOND,

VIRGINIA

E. J. POWELL, Superintendent, 300-301 McAdoo Building, Greensboro, N. C.

All Claims paid IMMEDIATELY upon receipt of satisfactory proofs of death. Total payments to policyholders since organization over \$15,000,000.00. Is paying its policyholders over \$1,250,000.00 annually.

112

GREENSBORO (1915-16) DIRECTORY

**Electric
Power**

Wilson Lodge No 36—Meets second and fourth Thursday at Suggs Bldg
C C—W C Price
K of R and S—R T Curry

**Electric
Lights**

Friendly Bros Lodge, No 85—Meets first and third Tuesday at Odd Fellows' Hall
C C—Martin Goins
K of R and S—Eugene Rhodes

**Electric
Signs**

Gate City Lodge, No 87—Meets second and fourth Tuesday at Odd Fellows Hall
C C—Lewis Jones
K of R and S—J E Graham

**Motor
Agents**

N. C. P. S. Co.

Phones
330-331

**READ THE ADVERTISEMENTS
IN THIS BOOK
AND PATRONIZE THEM**
THEY ARE
THE MOST PROGRESSIVE MERCHANTS

J. Ed. Albright, Plumbing, Heating and Specialties.

110 WEST MARKET

Phone 440

RESIDENCE PHONE 349

The Greensboro ...National Bank

GREENSBORO, N. C.

Capital, \$100,000.00

NEIL ELLINGTON, President.

R. R. KING, Vice-President

A. H. ALDERMAN, Cashier

**Depository for the United States, County of
Guilford and City of Greensboro.**

We solicit the accounts of Firms, Individuals, Corporations,
Banks and Bankers.

Prompt service and intelligent attention given to the details
of the business of our customers.

No amount too small for us to receive on deposit.

Headquarters for Travellers Checks both for cashing and
issuing.

Collections a specialty. Quick Returns—Low Rates.

If you have had no business with this bank we feel confident
you will appreciate the service we render.

We will surprise you with quick handling and low rates.

DIRECTORS

NEIL ELLINGTON

R. R. KING

L. McCULLOCH

C. M. VANSTORY

C. G. WRIGHT

C. D. BENBOW

R. M. REES

W. C. BOREN

YOU SAVE ONE AND LOSE TEN \$
 BY OMITTING YOUR ADVERTISEMENT
 FROM THE **CITY DIRECTORY**
 WHICH IS A PURCHASER'S GUIDE.
 SEND FOR OUR REPRESENTATIVE
 AND LET US CONVINCE YOU. ♪

IF YOU ARE LOOKING FOR
PROGRESSIVE MERCHANTS
 RING UP AND DEAL WITH THE
ADVERTISERS
 IN THE **YELLOW SECTION** OF THIS BOOK



Copyright Law, Bearing on Directories

Sec. 28.--That any person who wilfully and for profit shall infringe any copyright secured by this act, or shall knowingly and wilfully aid or abet such infringement, shall be deemed guilty of a misdemeanor, and upon conviction thereof shall be punished by imprisonment for not exceeding one year, or by a fine of not less than one hundred dollars, nor more than one thousand dollars, or both, in the discretion of the court.

**ON THE BUSY MANS
 DESK**



**NEW
 CITY
 DIRECTORY**

NOT A BORROWED ONE OR LAST YEARS
 BECAUSE THEY ARE UNCERTAIN

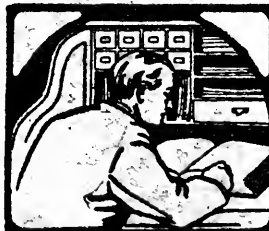

**DO YOU THINK
 IT WOULD PAY THIS
 MAN TO STOP HIS
 WORK AND RUN NEXT
 DOOR TO BORROW HIS
 NEIGHBOR'S DIRECTORY?
 WHAT DO YOU DO?**

GREENSBORO, N. C. CITY DIRECTORY

1915-16

Copyright 1915

ABBREVIATIONS USED IN THIS WORK

ab—above	contr—contractor	lino—linotype	propr—proprietor
adv—advertisement	cor—corner	lmbr—lumber	repr—repairer
acct—accountant	corp—corporation	lyr—layer	R M S—Railway Mail Service
agl. implts—agricul- tural implements.	ct—court	litho—lithographer	rev—revenue
agcy—agency	ctr—cutter	mchst—machinist	Rev—Reverend
agt—agent	C & O—Chesapeake & Ohio	mch opr—machine op- erator	rd—road
al—alley	dep—deputy	mdse—merchandise	rms—rooms
appr—apprentice	dept—department	mech—mechanical	R R—railroad
assn—association	dlr—dealer	mkr—maker	S—South
asst—assistant	dom—domestic	mkt—market	sec—secretary
atty—attorney	E—East	mldr—moulder	sergt—sergeant
av—avenue	electn—electrician	mfg—manufacturing	ship—shipping
bds—boards	elev opr—elevator ope- rator	mfr—manufacturer	So—Southern
bet—between	emp—employee	mgr—manager	solr—solicitor
bkbndr—bookbinder	engnr—engineer	mono—monotype	soltg—soliciting
bkkpr—bookkeeper	extd—extended	msgr—messenger	sp—space
bldg—building	extn—extension	mstr—master	spl—specia
bldr—builder	flr—floor	N—North	sq—square
bksmith—blacksmith	frt—freight	NC PS Co—North Caro- lina Public Service Co	steno—stenographer
bus—business	frt—foot	Natl—National	supt—superintendent
cabtmkr—cabinet- maker	frt—fitter	nr—near	tchr—teacher
capt—captain	furn. rooms—furnished rooms	O D—Old Dominion	tel opr—telegraph operator
carp—carpenter	gen—general	opp—opposite	tpk—turnpike
cashr—cashier	G. F. D.—Greensboro Fire Department	opr—operator	trav—traveling
chf—chief	h—house	paperhng—paper- hanger	treas—treasurer
civ. engnr—civilengin- eer.	hd—head	passgr—passenger	uphr—upholsterer
clnr—cleaner	hdwe—hardware	photo—photographer	U S L S Corp—United States Life Saving Corps
clk—clerk	hts—heights	phys—physician	v-pres—vice-president
co—county	ins—insurance	pk—packer	W—West
colr—collector	inspr—inspector	pl—place	whol—wholesale
comr—commissioner	int rev—internal revenue	plstr—plasterer	wid—widow
com mer—commission merchant	lab—laborer	police—policeman	wkr—worker
condr—conductor		P O—post-office	wks—works
confr—confectioner		pres—president	yd—yards
		prin—principal	

The classification by business will be found before the alphabetical arrangement of the name. Where residence is omitted after business location residence and business are at same location. For full indices to the contents of the work, see preceding pages. Names marked * are those of colored persons.

A

HOWERTON'S, PRESCRIPTION DRUGGISTS, Guilford Hotel.
SEND YOUR PRESCRIPTIONS HERE. 46--Phones--47

Abbott Emma E wid J T, h 319 Lindsay
Abbott James C, contr h 427 N Greene
Abbott Minnie L Miss, h 310 Lindsay

Brown Real Estate Co.

Make a Specialty of Buying and Selling Farm Lands on small commission. 103 E. Market

Garden Seeds and Bulbs for both
Fall and Spring Planting at : : :

Gardner's

OPPOSITE POST OFFICE

Greensboro Hardware Co.

221 South Elm Street.
Phones 457-458.

Headquarters for all kinds HOUSEHOLD GOODS and COOKING UTENSILS. One Solid Piece Porcelain Refrigerators, Water Coolers, White Mountain Ice Cream Freezers, Universal Coffee Machines and Perculators, Bread and Cake Makers and Food Choppers. Let us supply you with all your needs.

114 GREENSBORO (1915-16) DIRECTORY

- Abbott Rosa E Miss, tchr Lindsay Street School h 319 Lindsay
 Abbott William L, bkkpr Dixie Fire Ins Co h 319 Lindsay
 Abernathy Caleb H, clk h 415 Guilford av
 Abernathy Frank, jeweler rms 107½ W Market
 *Abernathy Robert, cook h 235 E Gaston
 *Abernathy Rufus, barber h Bennett, College Campus
ACME MILL WORKS, roll grinding 513-517 S Eugene, L M Clymer propr—phone 121
ACME ROAD MACHINERY CO, 327 S Davie, E F Craven mgr—phone 527
 Adams Alma Miss, rms 347 Ashe
 *Adams Amos V (Nichols & A), h 1008 E Lee
 Adams Bradford M, trav salesman h 4 Scott Apts
 *Adams Clara, dom h 604 E Market
 Adams Edward P, fireman h 609 Walker av
 Adams Edwin T, mill hd h 85 14th, W O Mills
 Adams Elizabeth R Miss, h 501 W Washington
 Adams Gena S Miss, h 1102 W Market
 *Adams James, lab h 116 Suggs
 Adams James H, weaver h 85 14th, W O Mills
 *Adams John, bricklyr h Harriston nr Ashe
 Adams John F, painter h 721 Keogh
 Adams John R, watchman h 609 Walker av
 Adams Joseph A (Adams & A), h 1102 W Market—phone 515
 Adams M John, grocer 610 Keogh and pres Donnell-Moore Shoe Co h 110 Ashe
 Adams Margaret Miss, h 501 W Washington
 Adams Mary E wid A J, h 52 Peach Prox
 Adams Nannie M Miss, h 609 Walker av
 *Adams Pearl, dom h 122 Suggs
 Adams Rebecca B Mrs, h 7 Walnut
 Adams Richard M, bottler h 111 E Gaston
 Adams Robert G, trav salesman Armour & Co bds 312 N Elm
 *Adams Simon, lab h 641 E Gaston
 Adams Spencer B (A & Adams), h 1102 W Market—phone 515
 Adams W Glenn, mechst h 609 Walker av
 *Adams William, baker McAdoo Hotel h Cumberland
ADAMS WILLIAM M, plumbing and heating 202 W Market—phone 509 h 338 Murray—phone 3581 (see right bottom lines)
ADAMS & ADAMS (Spencer B and Joseph A), attys at law 105 Court Sq—phone 1024
 Adeock John O, carrier P O h 722 W Lee

N. G. WHITE, President.

J. W. FRY, Vice-President.
A. K. MOORE, Manager Realty Department.

O. L. GRUBBS, Secretary-Treasurer

Guilford Insurance and Realty Company

CAPITAL AND SURPLUS, \$30,000.00

Telephone 312.

GREENSBORO, N. C.

Office, Fisher Building, 100 N. Elm

- Adeock Lona Miss, h 12 Maple, Rev Mills
 *Adkins Ernest A (Mitchell & A), funeral director 922 E Market
 and sec-treas Greensboro Real Estate Emporium h 512 E Gas-
 ton
 Advocate Building, 110-112 E Gaston
AETNA ACCIDENT & LIABILITY CO OF HARTFORD, 301-303
Dixie Bldg, William B Merrimon gen agts—phone 277
 Aetna Life Ins Co of Hartford, Conn, Benbow Arcade, Max T Payne
 spl agt
AETNA LIFE INSURANCE CO OF HARTFORD, CONN (accident
and liability department), 301-303 Dixie Bldg, William B Mer-
rimon gen agt —phone 277
 Aiken A Elizabeth wid J W, h 216 S Forbis
 Aiken Clyde M, condr h 216 S Forbis
 Aiken David R, salesman Beale Hdwe & Imp Co h 217 N Cedar
 Aiken Eva V Miss, h 217 N Cedar
 Aiken Gertrude L Miss, h 216 S Forbis
 Aiken Giles L, grocer 524 E Washington h 216 S Forbis
 Aiken Lelia L Miss, h 216 S Forbis
 *Aiken Lucy, h 501 Martin
 *Adkins John, lab h 504 Jefferson al
 Albea Norman E Mrs, h 441 W Market
 Alberti Arminta Miss, h 78 18th, W O Mills
 Alberti Edgar, weaver h 78 18th, W O Mills
 Alberti George F, mill hd h 108 16th, W O Mills
 Alberti Hugh, mill hd h 78 18th, W O Mills
 Alberti Nannie Miss, h 78 18th, W O Mills
 Alberti Oscar, mill hd h 78 18th, W O Mills
 Alberti Percy, mill hd h 109 15th, W O Mills
 Alberti Sherman P, mill hd h 77 13th, W O Mills
 Alberti William M, mill hd h 69 18th, W O Mills
 Albertson Honore Miss, tchr Greensboro College for Women
 Albertson M Luther, carp h Portland av, Piedmont Hts
 Albright Frederick P, sub rural carrier h R F D No 7
ALBRIGHT J ED, plumber, steam fitter, sewer and water works
contractor 110 W Market—phone 440 h 314 Wainman—phone
349 (see left bottom lines)
 Albright James, clk h 314 Wainman
 Albright James A, engnr h 311 Walker av
 Albright James E Jr, student h 314 Wainman
 *Albright Lillie, dom h 631 E Gaston
 Albright Lonnie G, sub rural carrier h R F D No 7

R. H. MILTON, Electrical Engineering, Electrical Contracting
 110 WEST SYCAMORE—GULFORD HOTEL BUILDING.
 Phone: Office, 647. Night, 149.
 TELEPHONES, GENERATORS, MOTORS, ELECTRIC FIXTURES, MAZDA LAMPS

Dick's Laundry Company

ELM-STREET PHARMACY

NEXT TO POST-OFFICE.

"SERVICE FIRST".

PHONES 57 and 58.

VAN

116

GREENSBORO (1915-16) DIRECTORY

LINDLEY

Company

Florists

115

S. Elm

Street

Flowers

for

Weddings,

Social

Occasions,

Funerals

Delivered

on short

notice.

Albright Margaret B wid Wm A, h 406 W Washington
Albright Margaret De L Mrs, h 618 W Gaston
Albright Myra A Miss, tchr N C S N & I College h 618 W Gaston
Albright Nina Mrs (S L Gilmer & Co), h Raleigh, N C
Albright Samuel L, carp h 12 Dairy
*Albright Walker Rev, pastor Christian Church h Burlington, N C
ALDERMAN A HAYWOOD, cashr Greensboro Natl Bank h 506 W Market—phone 291
Alderman Bessie L Miss, tchr Greensboro College for Women h 818 W Market
Alderman Elbert, carp h 530 Laura av
Alderman Ernest H, salesman J W Scott & Co h 700 W Market
Alderman Haywood L, electn h 216 Schenck
Alderman James E, bkkpr h 822 Rankin
Alderman Katie E Miss, h 418 W Washington
Alderman M Antoinette Miss, h 822 Rankin
Alderman M Garland, student h 818 W Market
Allerman Madge A Miss, h 822 Rankin
Alderman Mary L Miss, h 822 Rankin
Alderman Sarah Miss, h 818 W Worth
Alderman Sidney L, photo h 818 W Market
Alderman Sidney S, student h 818 W Market
Alderman Thomas W, office mgr Patterson-Kiser Seat Co h 418 N Washington
Alderman William F, salesman J W Scott & Co h 700 W Market
Alderman Winfree W, student h 700 W Market
Aldridge Dennis C, carp h 921 Asheboro
Aldridge James, mill hd h 18 Maple, Prox
*Aldridge James, porter h 3005 East
Aldridge Oscar, mill hd h 103 15th, W O Mills
Aldridge Robert C, fireman bds 925 Asheboro
Aldridge Wesley, mill hd h 85 Middle, Pomona
Alexakis John, cook h 301 E Market
Alexander Adger G, carp h 608 Douglas
*Alexander Arthur, driver h 1072 N Greene
Alexander Calvin D, steno So Ry h 608 Douglas
Alexander Clara F Miss, h 407 Tate
*Alexander Clarence, chauffeur h 2048 E Market
*Alexander Emily, laundress h 825 Johnson
*Alexander Ezell, baker h 14 Oak, Jacksonville
*Alexander Floyd, driver Beall Hdwe & Impl Co
Alexander Horace G, clk h 122 Tate

INSURANCE

JOHN A. GILMER

PHONE 480
105 BANNER BUILDING

The Real Estate & Trust Co.

233 South Elm Street. Phone 1022.

Real Estate, Loans,
General Insurance,
Rental Agents.

GREENSBORO (1915-16) DIRECTORY

117

- *Alexander Howard D, barber h 2048 E Market
- *Alexander John, lab h 501 Martin
- Alexander Louise B Miss, tchr High School h 407 Tate
- *Alexander Marie, dom h 2048 E Market
- *Alexander Meta B, miad 330 W Gaston
- *Alexander R Sandy (Peace & A), barber 311½ S Elm h 2048 E Market
- Alexander Robert L, clk So Ry h 608 Douglas
- *Allen Albert, fireman h 2235 Ashe
- *Allen Alfred, porter h 414 N Dudley
- Allen Allie wid P W, h 309 Walker av
- Allen Charles D, salesman Frazier Piano Co h 1625 Spring Garden
- *Allen Claiborne, lab h 123 Doggett al
- *Allen Clarence, lab h 907 Julian
- Allen Cynthia wid T C, h 417 Walker av
- *Allen David, lab h 123 Doggett al
- Allen George W, janitor h 11 Water, W O Mills
- Allen House The, 124 Buchanan, Wyatt B Allen propr
- Allen Isaac, h 751 (711) Haywood
- Allen J Thomas, mill hd h 26, Walnut Prox
- Allen James N, com mer bds 309 Blandwood av
- *Allen John, driver 405 W Market
- *Allen John P, grocer 609 High h 607 High
- Allen Joseph, mill hd h 1 1st, Pomona
- *Allen Julia, lab h 112 S Gilmer
- Allen Katheryne E Miss, h 710 Walker av
- Allen Lillie B wid J H, h 204 E McCulloch
- *Allen Lula, cook 201 N Davie
- Allen Mary M Miss, h 610 W Market
- *Allen Pleasant, lab h 507 Chestnut
- *Allen Reuben, lab h 450 Cole
- Allen Robert J, h 324 E Bragg
- Allen Robert J Jr, detective h 916 Bellevue
- Allen Ruth Miss, h 2 Peach, Rev Mills
- *Allen Sallie, dom h 1106 Morris
- *Allen Samuel, driver h 204 Perey
- *Allen Samuel L, h 800 Julian
- Allen Sue M wid Howard, h 710 Walker av
- *Allen Sylvester, presser h 1106 Morris
- *Allen Wilburt, lab h 123 Doggett al
- Allen William, carp bds 904 Vance

Guilford Lumber Mfg. Co.
523-531 ASHE STREET
Long Distance Phone No. 6 and North State

Dealers in all kinds of
ROUGH AND DRESSED LUMBER
Plate and Window Glass
Agents for Paroid Roofing, the Roof that
Lasts and the Roof that Everybody Uses

WILLS BOOK AND STATIONERY CO.

BOOKSELLERS, STATIONERS and OFFICE OUTFITTERS

206 S. Elm St.

PHONE 194

Office Supplies of all kinds, Typewriters and Filing Cabinets

Southern Drug Co.

Phone 191.
S. Elm St., Cor. Fayetteville
First Drug Store South of Southern
Railway.

Everything in the Drug Line. Prescriptions a Specialty.

SHEET METAL WORK AND REPAIRING
Shop Phone 1015. Manufacturing Tobacco Flues a Specialty.
Residence Phone 1878.
S. W. CARTER,
108 SOUTH DAVIE.

118

GREENSBORO (1915-16) DIRECTORY

- *Allen William, lab h rear 473 Church
- Allen William, mill hd h Pomana
- Allen William, mill hd h 15 Peach, Rev Mills
- Allen William A (A & Brown), h Pleasant Garden
- ALLEN WILLIAM E, sec and treas Greensboro Loan & Trust Co**
and v-pres **Coveland Orchards h 610 W Market—phone 319**
- Allen Wyatt B, propr Allen House 124 Buchanan
- Allen & Brown (W A Allen, W F Brown), grocers 701 S Elm
- Alley George W, brick mnfr 209 E Washington h 201 N Edgeworth
- Alley Reuben R Mrs, librarian Greensboro College for Women
- Allison Fannie M wid J W, h 26 Vine, Rev Mills
- Allison J C, clk R M S h 376 Benbow Arcade
- Allison Pearl Miss, h 26 Vine, Rev Mills
- Allred Alice Mrs, h 22 11th, W O Mills
- Allred Bessie L Miss, h 30 Vine, Prox
- Allred Charles A, office mgr Columbia Laundry Co h 345 Ashe-
boro
- Allred Charles T, brick lyr h 704 Tuscaloosa
- Allred David E (A & Hendricks), and grocer 1100 E Market h 818
Pearson
- Allred Edgar F, brick lyr h 1246 Randolph av
- Allred Edward, mill hd h 8 Cypress, Prox
- Allred Ella Miss, bds 212 N Davie
- Allred Emma wid H T, h 814 Douglas
- Allred George F, mehst h 1248 Randolph av
- Allred Hubert, student h 1246 Randolph av
- Allred Hubert Y, brick lyr h McCormick av nr W Lee
- Allred Isaac F, wood wkr h 822 Dillard
- Allred J Pegram, clk Hobbs Bros h R F D No 2
- Allred Jean, carp bds 335 W Lee
- Allred Jefferson M, carp bds 335 W Lee
- Allred Jennie L Miss, h 532 Douglas
- Allred Jesse N, bkkpr Burtner Furniture Co h 345 Asheboro
- Allred John M, h 423 Fields av
- Allred Joseph M, mason h 330 W Lee
- Allred Lacy, finisher h 822 Dillard
- Allred Luna Miss, h 856 S Elm
- Allred Mack A, pressman h 814 Douglas
- Allred Malcolm, mill hd h 22 Vine, Rev Mills
- Allred Mamie Miss, h 822 Dillard
- Allred Mary Miss, h 814 Douglas
- Allred Milton W, hostler So Ry h 612 Keogh

Greensboro Pressing Club

234½ S. ELM

W. N. HINTON, Propr.

HIGH-GRADE

Cleaning and Pressing

Phone 162

LUMBER Montague Manufacturing Co.

Broad Street and Belt Line, Richmond, Va.
See adv. opp. page 245.

GREENSBORO (1915-16) DIRECTORY

119

Allred Ora L Mrs, boarding 330 W Lee
 Allred P Vernell, clk h 330 W Lee
 Allred Paul H, pressman h 814 Douglas
 Allred Robert H, foreman h 532 Douglas
 Allred Robert L, contr 532 Douglas
 Allred Sarah C wid T J, h 30 Vine, Prox
 Allred Wesley, driver Mint Cola Bottling Co h 704 Tuscaloosa
 Allred William A, clk Odell Hdwe Co h 224 N Spring
 Allred & Hendricks (D E Allred, T J Hendricks), grocers 971 E Washington
 Allsbrook Gladys T Miss, h 407 N Cedar
 Allsbrook Kindred, farmer h 407 N Cedar
 *Alston Clinton, bricklyr h 2237 Ashe
 Alston Edgar L (A & Brown), h 317 Walker av
 *Alston Emma, grocer 521 Lindsay h 638 Lindsay
 *Alston Frank, lab h 1917 Lindsay extd
 *Alston Jacob, lab h 419 Lindsay
 *Alston Jerry, chauffeur h 402 Lindsay
 *Alston Joseph J, lab h 2237 Ashe
 *Alston Lisbon, lab h 423 High
 *Allston Mary, dom h 2239 Ashe
 Alston Mary E Miss, h 317 Walker av
 *Alston Murphy, driver h 414 High
 *Alston Orlando, h 346 N Macon
 *Alston Rena, dom 502 Arlington
 *Alston William, lab h Harriston nr Ashe
 Alston & Brown (E L Alston, F M Brown), grocers 600 Walker av
 Alvis Ernest, mill hd h 79 13th, W O Mills
 Alvis Fern L, mill hd h 79 13th, W O Mills
 Alvis Hettie Miss, h 80 13th, W O Mills
 Alvis John, mill hd h 80 13th, W O Mills
 Alvis Samuel G, bricklyr h 80 13th, W O Mills
 American Agricultural Chemical Co 408 Banner Bldg, J B Hoge sales mgr
 American Commission Co Inc, whol grocers 305-307 S Davie, R E Steele pres, M R Banner v-pres, C M McKaughan sec-treas
AMERICAN EXCHANGE NATIONAL BANK, 110 E Market,
 Robert G Vaughn pres, J W Scott v-pres, Frank C Boyles cashier, F H Nicholson asst cashier—phone 1 (see front cover and page 13)
AMERICAN NATIONAL INSURANCE CO OF GALVESTON, TEXAS, 403 McAdoo Bldg, Hugh Stephens supt

**J.
D.
H
I
G
H
T
O
W
E
R**

**Certified
Public
Accountant**

North
Carolina and
Louisiana
411-412
Banner Bldg.,
Greensboro,
N. C.
Phone 1331.

RESIDENCE PHONE 353.

OFFICE PHONE 509

**W. M. ADAMS, PLUMBING, HEATING,
GAS FITTING**

202 WEST MARKET STREET.

Life Insurance Company of Virginia

ORGANIZED 1871

RICHMOND,

VIRGINIA

E. J. POWELL, Superintendent, 300-301 McAdoo Building, Greensboro, N. C.

Issues the Most Approved Form of Life Insurance Contracts from \$500.00 to \$50,000.00 with Premiums Payable QUARTERLY, SEMI-ANNUALLY and ANNUALLY.

120

GREENSBORO (1915-16) DIRECTORY

Gas
Stoves,
Gas,
Water
Heat-
ers,

For
Cleanliness
Burn

Gas
House
Coke

N. C. P. S.
Company

Phones
330-331

American Realty & Auction Co, 101 S Davie, G T Penny pres, J C Penny v-pres, C E Thomas v-pres, J R Thomas sec-treas
Amick Grace Miss, bds 1019 Silver Run av
Ammen L M & Co. funeral directors 607 S Elm, T B Hinton pres, W L Ammen 1st v-pres, C C Teague 2d v-pres, L M Ammen sec-treas
Ammen Langdon M, sec-treas L M Ammen & Co h 703 Douglas
Ammen Myrtle Miss, h 703 Douglas
Ammen Ruth Miss, h 703 Douglas
Ammen Walter L, 1st v-pres L M Ammen & Co h 703 Douglas
Ammonds George, h Park av nr 2d
Ammons George E, wood wkr h 402 Laura av
Ammons Jack, mill hd h 1 Maple, Rev Mills
Ammons James R, marble ctr h 910 Wharton
Ammons Margaret Mrs, h 48 Back, W O Mills
Ammons Naomi R wid T L, h 402 Laura av
Ammons Pinkie A Miss, h 402 Laura av
Amole Howard W, salesman Huntley-Stockton-Hill Co h 223 Lindsay
Amos J F, h Masonic and Eastern Star Home
*Anerum Sarah P, tchr Percy Street School h 402 Chestnut
Anderson Bessie E Miss, h 323 E Lee
Anderson Charles W, road mstr h 323 E Lee
Anderson Clarence E, pres W I Anderson & Co Inc h 311 Blandwood av
ANDERSON COAL CO INC, 127 W Lee, H W Clendenin pres, E P Wharton v-pres, W E Anderson sec-treas—phone 600
Anderson Edgar H, county farm demonstration agt Chamber of Commerce rms Y M C A
Anderson Edgar P, h 405 W Washington
Anderson Effie B Miss, h 405 W Washington
Anderson Effie M wid W I, h 303 S Mendenhall
Anderson Eunice Miss, tchr N C S N & I College
Anderson Gottfrid, watchmkr Schiffman Jewelry Co h 600 Morehead av
*Anderson Hazel, nurse h 1012 E Market
*Anderson Irene, dom h 1012 E Market
*Anderson James, driver h 1012 E Market
*Anderson James, lab h 804 S Cedar
*Anderson James B, plstr h 901 High
Anderson James C, florist Battle Ground rd R F D No 5
Anderson Jean Miss, bds 121 Ashe

J. Ed. Albright, Plumbing, Heating and Specialties.

110 WEST MARKET

Phone 440

RESIDENCE PHONE 349

Columbia Laundry Co.

LAUNDERERS, FRENCH DRY CLEANERS, DYERS
112, 114, 116 FAYETTEVILLE STREET

Phones 633-634

GREENSBORO (1915-16) DIRECTORY

121

- Anderson Julian J, clk W I Anderson & Co Inc h 405 W Washington
*Anderson Lorenzo, porter h 804 S Cedar
Anderson Louise M Miss, tchr h 405 W Washington
*Anderson Mary J, dom h 405 Beech
Anderson Maude G Miss, music teacher 113 W Market h 405 W Washington
Anderson Robert A, lineman So Bell T & T Co h Battle Ground rd
*Anderson Rudie, lab h East nr Julian
Anderson Thomas H, trav salesman h 407 Morehead av
Anderson Vera Miss, h 600 Morehead av
Anderson W I & Co Inc, wholes produce 111 Depot, C E Anderson pres, W L Anderson v-pres, A G Ellington sec-treas
Anderson Walter E, sec-treas Anderson Coal Co Inc, h 525 Julian
Anderson Walter L, v-pres W I Anderson & Co Inc h 405 W Washington
Anderson William E, lineman So Bell T & T Co h Battle Ground rd
*Anderson William M, driver h 410 Chestnut
Andrew Jesse C, farmer h 1232 Randolph av
Andrew Lacy A, ins agt h 205 N Davie
Andrew Vess F, clk Hotel Huffine Lunch Room
Andrew Walter C, clk Hotel Huffine Lunch Room h 327 W Lee
Andrew William H, grocer 2014 (2018) Ashe rms 26 Goldsboro Loan & Trust Co Bldg
Andrews Addie A Mrs (Lewis & A), h Reidsville rd R F D No 4
Andrews Alice V Miss, housekpr Hotel Clegg h 509 Martin
Andrews Allen, mill hd h Carolina, McAdoo Hts
Andrews Arlando, mill wkr h Reidsville rd R F D No 4
Andrews Bessie Miss, h 1212 Spring Garden
Andrews Bessie R Miss, h 422 S Eugene
ANDREWS CHARLES H, mgr N C Public Service Co h Pomona
Andrews Charles L, cabt mkr h 1212 Spring Garden
Andrews Clayton, cigar mkr h 713 W Lee
Andrews Clyde H, appr h 509 Martin
Andrews Daniel, mill hd h Caroline, McAdoo Hts
Andrews Edgar M, mgr So Realty & Auction Co and real estate 215 S Elm h 102 S Mendenhall
Andrews Elizabeth O Miss, h 102 S Mendenhall
Andrews Ella Miss, h 102 S Mendenhall
Andrews Emma E wid T D, h 509 Martin
Andrews Henry D, trav salesman h 422 S Eugene
Andrews Hugh P, mill hd h 81 19th, W O Mills

Arctic
Ice
Cream
Best
by
Test

Arctic Ice Cream Co.

Phones
1822
1823
1824

Health, Accident
and Life.

MAX T. PAYNE

Burglary, Fire,
Automobile & Bonds

Benbow Arcade.

INSURANCE --- ALL KINDS

Phones 157-1305

SCALES AUDIT CO.

J. P. SCALES, C. P. A., President

Southern Life and Trust Building

122

GREENSBORO (1915-16) DIRECTORY

Greensboro Hardware Co.

Phones 457-458. 221 South Elm Street.

Full line SPORTING GOODS---Base Balls and Bats,
Foot Balls, Mitts, Gloves, Masks, Croquet Sets, full
line Tennis Goods, Basket Balls, Boxing Gloves, Dumb
Bells and Indian Clubs.
JAP-A-LAC in all the natural wood finishes.

Andrews J William, h 692 Chestnut
 Andrews James R, cabt mkr h 1040 Dillard
 Andrews Joseph G, painter h 509 Martin
 Andrews Julia A Miss, h 17 11th, W O Mills
 Andrews Lala Miss, bds 608 Ashe
 Andrews M Clay, mill hd h 17 11th, W O Mills
 Andrews Mack I, mill hd h 17 11th, W O Mills
 Andrews Mary wid J L, h 1212 Spring Garden
 Andrews Mary F Miss, h 692 Chestnut
 Andrews Mattie Miss, h 11 Peach, Rev Mills
 Andrews Nathan D, salesman h 692 Chestnut
**ANDREWS ROBERT E, house and sign painter and decorator 327
 N Greene and 218 W Market—phone 938 (see page 29)**
 Andrews Robert L, h 206 N Davie
 Andrews Robert M Rev, pastor Grace M P E Church h 319 S Eu-
 gene
 Andrews T Cicero, salesman Greensboro Coca Cola Bottling Co h
 114 Bain
 Andrews Wiley B, mehst h 1212 Spring Garden
 Andrews William L, carp h 1108 Railroad av
 Andrews William R, carp h 808 Highland av
 Angel Clarence W, clk Wallace Clothing Co h 628 S Mendenhall
 Angel Coy C, salesman Frazier Piano Co h 1625 Spring Garden
 Angel James W, condr h 628 S Mendenhall
 Angel Janie Miss, h 628 S Mendenhall
 Angel Malcolm H, student h 628 S Mendenhall
 Angel Martha Mrs, h 616 S Spring
 Angel William L, carp h 814 Vance
 Angell Maria L wid Alexander, h 104 Cypress av
 Angle Charles J, lmbr h 997 Spring Garden
 Angle Charles W, student h 997 Spring Garden
 Angle Mary R Miss, h 997 Spring Garden
 Anthony Arthur V, engr h 512 S Eugene
 Anthony Bertha Miss, h Florida av, Glenwood pk
 Anthony Cary A Miss, h 919 Union
 Anthony Eula Miss, bkkpr Howard Gardner h R F D No 1
 Anthony Hallie Miss, clk So Life & Trust Co h Vandalice. N C
 Anthony Jack, jeweler Schiffman Jewelry Co h 310 S Spring
 *Anthony James A, porter h 306 E Gaston
 Anthony Jane II wid J C, h 919 Union
 Anthony Luther, woodwkr h Florida av, Glenwood pk
 Anthony Ray V (Royal Clothing Co), h 315 Walker av

OFFICERS: E. P. WHARTON, Pres. JOS. J. STONE, Vice-President. N. G. WHITE, Sec'y-Treasurer

Home Building and Loan Association

Pays Over 6 Per Cent. Net.

OFFICE: 100 NORTH ELM STREET.

Phone 312

WM. B. MERRIMON & CO. Life, Fire, Accident, Health
 PHONES 277-1389 or Liability INSURANCE.

- Anthony Tince E Miss, h Asheboro extd
 Antonion George, boot black rms 224½ W Market
 Apostolic Holiness Church, 900 Silver Run av, Rev Winfred R Cox
 pastor
 Apostolic Holiness University, 900 Silver Run av, Rev Winfred R
 Cox supt
 Apostolic Messenger Publishing Co, publishers The Apostolic Mes-
 senger 900 Silver Run av, Rev Winfred R Cox propr
 Apostolic Messenger The (semi-monthly), 900 Silver Run av, Rev
 Winfred R Cox editor
 Apostolic University Dormitory, 902 Silver Run av
 Apostoloupas Fortis, cook h 408 S Elm
 Apostoloupas Louis, cook rms 607½ S Elm
 Apple Alice wid Frank, boarding 339 N Greene
 Apple Bessie Miss, h 339 N Greene
 Apple Brona Miss, h 527 Julian
 Apple Charles E, mill hd h 32 Vine, Prox
 Apple Claude, mill hd h 2, Cedar, W O Mills
 Apple Dewey A, clk Guilford Hotel Cigar & News Stand bds 117
 S Forbis
 Apple Early W, carp h 802 Arlington
 Apple Fannie C Miss, office executive N C Children's Home Society
 h 527 Julian
 Apple George, mill hd h 20 Cypress, Rev Mills
 Apple George W, carp h McAdoo Hts
 Apple Grace Miss, h 340 N Greene
 Apple Grover C, mchst h 504 Laura av
 Apple Huldah B Miss, h 527 Julian
 Apple J D Thomas, clk City Water Dept bds 340 N Greene
 Apple James B, mill hd h 12 16th, W O Mills
 Apple James T, colr h 340 N Greene
 Apple Jennie Miss, h 20 Cypress, Rev Mills
 Apple Lacy, mill hd h Pomona
 Apple Lenwood, elk h 1208 Dairy
 Apple Lizzie wid Andrew, h 70 19th, W O Mills
 Apple Ludie Mrs, h 327 Garrell
 Apple Martha J wid Z N, h 27 Vine, Prox
 Apple Thomas, mill hd h 83 20th, W O Mills
 Apple Wade H, carp h 710 Broad av
 Apple Walter A, carp h 719, Keogh
 Apple William, mill hd h 20 Cypress, Rev Mills
 Apple William A, painter h 730 S Macon

TELEPHONES,
 GENERATORS,
 MOTORS,
 ELECTRIC FIXTURES,
 MAZDA LAMPS

R. H. MILTON, Electrical Engineering, Electrical Contracting
 110 WEST SYCAMORE—GUILFORD HOTEL BUILDING.
 Phone: Office, 647. Night, 1449.

FOLKS—Say, and you hear it everywhere,
 when you want good Shoes, it's

“DOBSON - SILLS”

Hosiery “too”

IF YOU WANT TO REST WELL AT NIGHT ALWAYS

DRINK PEPSI-COLA

534 South Elm

IT IS ABSOLUTELY HARMLESS

Phone 80

124

GREENSBORO (1915-16) DIRECTORY

The
Lead-
ing
Florists

VAN LINDLEY
COMPANY

115
So. Elm
Street.

Visit the
Green-
houses at
Pomona

Visitors
Always
Welcome.

Apple William J, mill hd h 27 Vine, Prox
Applewhite Leon, tel editor Greensboro Daily News h 172 Benbow
Arcade

Arahovits Theodore, waiter Phoenix Cafe rms 122 N Davie
Arcade Barber Shop, 203 S Elm, Martin C Barringer propr
Archer Charles T, carrier R F D h Battle Ground rd R F D No 5
Archer D Ross, carrier P O bds 116½ W Market
Archer Thomas L, sub rural carrier P O h R F D No 5

ARCTIC ICE CREAM CO, mfrs celebrated Purity Ice Cream "best
by test"—we use Pasteringers Homogenizer Brine freezers
114 E Market—phones 1822, 1823, 1824, W C Boren pres, J W
Landreth v-pres-mgr, H E Cartland sec-treas (see right side
lines)

ARCTIC ICE & COAL CO, ice mfrs whol and retail dlrs in ice and
coal office 114 E Market—phones 1822, 1823, 1824 plant 1 W
Lee cor Lithia—plant 2 E Market and So Ry—plant 3 S Elm
opp So Ry passgr depot, W C Boren pres, J W Landreth v-
pres-mgr, H E Cartland sec-treas (see right side lines)

Arlick Joseph, dry gds 245 E Market h 101 E Lee
Armentrout Lillian Miss, bds 602 Walker av
Armfield Blanche M Miss, h 635 Walker av
Armfield Emma M Miss, h 13 12th, W O Mills
Armfield Frances R wid N S, h 13 12th, W O Mills
Armfield George H. clk h 350 Ashe
Armfield George W, architect 350 Ashe
Armfield Hugh G, student h 350 Ashe
Armfield James A, salesman Thomas & Howard Co Inc h 635 Walk-
er av

ARMFIELD JESSE L, ins and real estate 103 Banner Bldg and
mgr Gate City Trust Co h Thomasville, N C

Armfield John E, foreman h 13 12th, W O Mills
Armfield Joseph H, local sec U S Civil Service Commission and
supt of mails P O h 210 Fisher av
Armfield M Myrtle Miss, h 350 Ashe
Armfield Mary E Miss, h 13 12th, W O Mills
Armfield Mary E Mrs, h 2 Oak et
Armfield Mary L Miss, h 2 Oak et
*Armfield Peggy, dom h 121 S Dudley
Armfield Ralph N, asst bkkpr Ellis, Store & Co h 4 Oak et
Armfield Riter H, foreman White Oak Cotton Mills h 10 Campbell,
W O Mills
Armfield Roy H, ship clk Gate City Candy Co h 350 Ashe

INSURANCE

JOHN A. GILMER

PHONE 480
105 BANNER BUILDING

Real Estate, Loans, Insurance, Rentals

We are located at 233 South Elm Street, next door to Greensboro National Bank. See us for information in our line.

The Real Estate and Trust Co.

DAVID WHITE, President.
J. W. BRAWLEY, Sec'y and Treas.

Phone 1022.

GREENSBORO (1915-16) DIRECTORY

125

Armour Fertilizing Works, 303 So Life & Trust Co Bldg, J E Mad-dox mgr

Armour & Co, whol provisions opp So Ry Depot, Russell N Carrier mgr

Armstrong John R, student h 841 W Market

Armstrong Margaret R Miss, h 841 W Market

*Armstrong Mattie, dom 300 S Spring

Armstrong Thomas A, h 841 W Market

*Arnold James, cook h 115 Landreth

*Arrington Claude, lab h 108 East

ART SHOP THT, 105 W Market, F M Crawford propr—phone 905
(see page 23)

*Artis John, lab h 514 E Washington

*Artis William, chauffeur h 114 N Macon

Arvin A Odel, trav auditor So Ry h 925 Pearson

Asheboro Street Baptist Church, Asheboro cor Broad, Rev Robert P Walker pastor

Asheboro Street Friends Church, Asheboro cor Lee, Rev Fred E Smith pastor

Asheboro Street Pharmacy, 420 Asheboro, Tom Pemberton propr

Asheboro Street School, Asheboro nr Bragg, H L Koontz prin

Ashley Alma A Miss h 513 N Elm

Ashley John, watchmkr bds 121 Bain

Ashley Mabel L Miss, h 513 N Elm

Ashley Robert, mill hd h 1 Cypress, Prox

Ashley William E, adjuster McAllister, Vaughan & Seales h 513 N Elm

ASHMORE GROVER C, dist mgr So Bell Tel & Tel Co h 118 Church
—phone 9080

Ashworth Pearl Miss, h 116 S Spring

Ashworth Rosa Mrs, h 7 Spruce, Rev Mills

Ashworth W C Mrs, sec-treas The Glenwood Park Sanitarium Inc h 116 S Spring

Ashworth Walter C Dr, pres and resident phys The Glenwood Park Sanitarium Inc and postmstr Glenwood h 116 S Spring

Atkins C Robert, grocer Battle Ground rd, R F D No 5

Atkins C Robert, salesman Odell Hdwe Co h 427 N Cedar

*Atkins Charles, lab h 361 W Whittington

Atkins Daisy R Miss, trained nurse 200 N Davie

Atkins Helen Miss, h 200 S Spring

Atkins Kemper H, carp h W Bragg extd

Atkins Victor L, clk P O h 116 Wilson

EVERYTHING IN AUTOMOBILE SERVICE
McGLAMERY-SUTTON AUTO COMPANY
Distributors the Famous FORD MOTOR Cars.
111-113 East Washington.
Phone 619.

BERNAU, the Jeweler, Optician

208 South Elm

Phone 638

Fine Watch Repairing a Specialty. Railroad Watch Inspector. Kodaks and Developing

Pan - American Life Insurance Co.

M. W. WOODSON, District Manager. NEW ORLEANS, U. S. A.
BANNER BLDG.

Phone Connection
GREENSBORO, N. C.

126 GREENSBORO (1915-16) DIRECTORY

HUNT BROS. & PETTIT, Inc., Plumbing
204 West Market St., Greensboro, N. C. Phone 589
Steam and Hot Water Heating, Private Water Systems.

Atkins Wade W, clk Corner Cigar & News Stand h 413 Laura av
Atkins William H, paperhng'r h 301 E Bragg
Atkinson Georgie wid I H, h 38 Maple, Rev Mills
Atkinson Leslie F, trav salesman h 225 E Market
Atkisson Eugenia E Miss, h 400 Gorrell
Atkisson L Carroll, h 400 Gorrell
Atkisson Lewis A, engnr h 400 Gorrell
Atlas Freight Auditing Co, 222 Fisher Bldg, J R Burch mgr
*Atwater Andrew, lab h 2 Dixie al
*Atwater Edward, ice cream mkr h 330½ S Elm
*Atwater Floyd, lab h 417 Cole
Atwater Minnie B Miss, h 140 College pl
*Atwater Morris W, lab h 417 Cole
Atwater Wilson B, sec-treas North State Milling Co h 400 Bland-wood av
Atwood Dewey, mill hd h 16 Cedar, W O Mills
Atwood E Frank, watchmkr Fairview av nr 14th, W O Mills h 16 Cedar, W O Mills
Atwell John R, clk Jefferson Standard Life Ins Co h 406 Tate
Augir Ozro G, asst mgr Greensboro Real Estate Exchange h R F D No 7
Ausley Edward B, mill hd h 71 20th, W O Mills
Austin Arthur L, trav salesman h 603 Walker av
*Austin George, lab h 930 S Elm
*Austin Haywood, lab h 3002 Holly
*Austin James, lab h Marsh nr Ashe
Austin James P, h Masonic and Eastern Star Home
*Austin John, lab h 926 S Elm
*Austin John, lab h 427 Watts
*Austin Julius, lab h 924 S Elm
*Austin Lewis, lab h 619 Sampson
*Austin Livingston, soft drinks Ashe nr Marsh
*Austin Lonnie, lab h 904 Wilmington
*Austin Matilda, dom h 604 S Macon
Austin Ollie C, cabtmkr h 102 Forest av
*Austin Ralph, porter h 1133 (1125) Gray
Austin Rene Mrs, h 34 Peach, Prox
Austin Richard L, cabtmkr h 102 Forest av
*Austin William, lab h 924 S Elm
Auto-Service-Inn Garage, 122 S Davie, Kemp S Green propr
Avery Claude H, mill hd h 44 20th, W O Mills
Avery Cornelius B, mill hd h 59 20th, W O Mills

“PEERLESS” ELECTRIC and GAS FIXTURES

MADE IN GREENSBORO BY

PEERLESS CHANDELIER WORKS, Inc.

SHOW ROOMS, 315 SOUTH ELM STREET. Phone 543.

Richmond Lumber Company, Inc.

LUMBER AND MILL WORK, RICHMOND, VA.

See adv. opposite page 244

GREENSBORO (1915-16) DIRECTORY

127

Avery James W, mill hd h 46 20th, W O Mills
 Avery Lillian P Miss, h 59 20th, W O Mills
 Avery Neil R, mill hd h 59 20th, W O Mills
 Avery W Moulton, engr h 311 S Mendenhall
 Axoenas James, waiter rms 607½ S Elm
 Aydlette Wisdom B, peddler h 215 Hughes al
 Ayer J L, paperhng r h 209 W Market
 Ayres Thomas O, mgr Dick's Laundry Co rms 55 Benbow Arcade
 Azourie Edward, salesman rms 532 S Elm

B

HOWERTON'S DRUG STORE, GUILFORD'S HOTEL CORNER
PURE DRUGS, TOILET ARTICLES, &c. 46---Phones.--47

Baach Jacob, h 658 Chestnut
 Baach Mabel E Miss, h 658 Chestnut
 Babbigton J F, lino opr Greensboro Daily News h 119 Schenck
 Baddy James, sign painter h 608 S Elm
 Badische Co, dye stuff 504 Dixie Bldg, Robert W Glenn mgr
 Baggarly Andrew R, motorman bds 823 Bilbro
 Bagley Alfred W, see Old North State Paper Co h 337 Ashe
 Bagley D W, pres Old North State Paper Co h 337 Ashe
 Bagley S Waite, v-pres Greensboro Music Co Inc and mgr J C
 Pierce Printing Co h 415 N Elm
 Bagwell Pearl Mrs, h 908 W Lee
 Bailey Lawson, mill hd h 58 20th, W O Mills
 Bain Charles, mill hd h 68 Church, Pomona
 Bain Charles W, grocer 1229 W Lee h 335 W Lee
 Bain Claudia Miss, h 627 Martin
 Bain Earl L, clk h 230 Ashe
BAIN EDWARD E, lumber 516-522 Ashe—phone 99 h 300 S Spring
—phone 372
 Bain Edward E Jr, student h 300 S Spring
 Bain Edwin V, fireman G F D h 311 Belle Mead av
 Bain Flora wid C H, h 627 Martin
 Bain Grady L, surveyor P W Hardie rms Y M C A
 Bain John T, yd foreman E E Bain h 739 Pearson
 Bain John W, carp h 230 Ashe
 Bain Lindsay W, chf clk Bradstreet Co h 230 Ashe
 Bain May Miss, h 739 Pearson

**J.
D.
H
I
G
H
T
O
W
E
R**

**Certified
Public
Accountant**

North
Carolina and
Louisiana
411-412
Banner Bldg.,
Greensboro,
N. C.
Phone 1331.

**W. M. ADAMS PNEUMATIC WATER
..... SYSTEMS**

Residence Phone 358.

202 WEST MARKET STREET.

Office Phone 509

Life Insurance Company of Virginia

ORGANIZED 1871

RICHMOND,

VIRGINIA

E. J. POWELL, Superintendent, 300-301 McAdoo Building, Greensboro, N. C.

OLDEST, LARGEST, STRONGEST
SOUTHERN LIFE INSURANCE
COMPANY. Issues industrial poli-
cies from \$6.00 to \$1,000, with pre-
miums payable weekly on persons
from one to sixty-five years of age.

128

GREENSBORO (1915-16) DIRECTORY

**Electric
Perco-
lators,
Irons,
Disc
Stoves,
Toasters,
and
Sewing
Machine
Motors
N. C. P. S. Co.
Phones
330-331**

Bain Minnie wid R L, h 82 16th, W O Mills
 Bain Nellie Miss, h 300 S Spring
 Bain Robert, mill hd h 20 Middle Pomona
 Bain Ruby Miss, h 335 W Lee
 Bain S Myrtle Miss, tehr Proximity School
 Bain Walter C, contr h 739 Pearson
 Bain William C, contr h 739 Pearson
 Bain William J, student h 300 S Spring
 Bain William W, contr h 739 Pearson
 Baker Catherine wid J W, h 82 19th, W O Mills
 Baker Ethel T Miss, h 148 Magnolia
 *Baker John, lab h 2090 E Market
 Baker Maggie E wid J L, h 539½ S Elm
 Baker Marguerite E Miss, h 1283 Randolph av
 Baker Mary Miss, h 1283 Randolph av
 *Baker Peggy, dom h 309 Perey
 Baker Thomas, carp h 1283 Randolph av
 Baker Thomas Jr, h 1283 Randolph av
 Baker Walter, clk Am Commission Co Inc h 858 Vance
 Baker William J, carp h 1059 Water
 Balcomb Ernest E, prof N C S N & I College h 519 S Lithia
 Baldwin Beulah G Miss, h 59 Walnut, Prox
 Baldwin Earl R, salesman M G Newell Co Inc rms 609 Arlington
 Baldwin Hiram, musician h 350 Benbow Arcade
 *Baldwin John, driver h 424 Chestnut
 *Ball Joseph, bellman h 905 Ashe
 *Baldwin Lizzie, cook 140 College pl
 Baldwin Marion A Rev, h 59 Walnut, Prox
 *Baldwin Mattie, h 410 Stratford al
 Baldwin Nora Mrs, h 3 Cypress, Prox
 Baldwin William P, mgr The Revolution Store Co h Carolina, Rev
 Mills
 Ball Geneva C Miss, h Oak av nr Spring Garden
 *Ball Joseph, bellman h 905 Ashe
 Ball Mary J wid J R, h Oak av nr Spring Garden
 Ball Nora A Miss, h Oak av nr Spring Garden
 Ballance Herbert E (B & Co), h 331 N Elm
 Ballance Robert H, trav salesman Ballaunfe & Co h Reidsville, N C
 Ballance & Co (Herbert E Ballance), candy mfrs 333 S Davie
 Ballard Bartley Y, brakeman h 112½ N Greene
 Ballard Elizabeth A wid W H, h 222 E Lee
 Ballard Evander M, weaver h 66 20th, W O Mills

J. Ed. Albright, Plumbing, Heating and Specialties.

110 WEST MARKET

Phone 440

RESIDENCE PHONE 349

Columbia Laundry Co.

LAUNDERERS, FRENCH DRY CLEANERS, DYERS
112, 114, 116 FAYETTEVILLE STREET

Phones 633-634

GREENSBORO (1915-16) DIRECTORY

129

Ballard Kate Miss, matron The Glenwood Park Sanitarium
Ballard Robert J, trav salesman h 508 Asheboro
Ballenger Deal M, hoseman G F D h Fire Engine Co No 1
BALSLEY WILLIAM G (Vanstory & B), and Gate City Bldg & Loan Assn h 134 N Mendenhall—phone 228
*Baltimore Cafe, 204 S Davie, John Callas propr
Bandy Sallie M wid J M, h 332 N Elm
Bandy Walter F, propr Southside Inn, 519½ S Elm
*Bangle George, lab h 1000 S Cedar
Bangle James A, supt Proximity Mfg Co h 1117 Summit av
Bangle Thomas S, foreman Proximity Mfg Co h 1111 Summit av
*Bangor Annie, dom h 12 Oak, Jacksonville
BANK OF SOUTH GREENSBORO (branch American Exchange Natl Bank), 524 S Elm, W P Hutton cashr—phone 311
*Banks Alma, dom h 360 W Bragg
*Banks Anna, tchr h 952 W McCulloch
BANKS CHARLES A, mgr life ins dept So Real Estate Co h 331 N Elm
*Banks Edward, plumber h 703 S Macon
*Banks Elizabeth, dom h 952 W McCulloch
*Banks Ella, dom h 123 Chestnut
*Banks George A, barber h 360 W Bragg
Banks George R, h 236 E Washington
*Banks Hugh, presser h 952 W McCulloch
*Banks Jennie B, dom h 401 W Whittington
*Banks Lorenzo, lab h 952 W McCulloch
Banks Margaret wid W B, h Chapman nr Spring Garden
*Banks Mary, tchr h 952 W McCulloch
*Banks Swindell, hostler h Jacksonville
*Banks Theodore, driver h 1029 Ashe
Banner Building, 119 N Elm
BANNER CHARLES W, physician 201-205 Banner Bldg office hours 9 A M to 1 P M and 2 to 3 P M—phone 290 h 401 W Market—phone 417
Banner House The, boarding 215 E Market, Mrs Lizzie E Dick propr
Banner Mary K Miss, h 410 Gorrell
Banner Matthew R, v-pres Am Commission Co Inc h 410 Gorrell
*Banner William, lab h 422 Chestnut
Baptist Messenger The (monthly), 302½ S Elm, Rev Robert P Walker editor
Baraca-Philathea Herald (monthly), 112 E Gaston, Baraca-Philathea State Union publishers

Whole-
sale
and
Retail
Coal,
Best
Grades

Arcitic Ice & Coal Co.

Phones
1822
1823
1824

Brown Real Estate Co.

Do a General Real Estate and Loan Business.

103 EAST MARKET STREET

Howard

Gardner

Prescription Druggist . .

Opposite Post Office

Phones, 23 and 428

Greensboro Hardware Co.

Phones 457-458. 221 South Elm Street.

Full line Rogers 1847 Silverware; also Rochester line Nickel-Plated Chafing Dishes, Casseroles and Serving Dishes, Sternau Solid Alcohol, Carving Sets and Pocket Cutlery.

130

GREENSBORO (1915-16) DIRECTORY

- Baraca-Philathea State Union, publishers Baraca-Philathea Herald
112 E Gaston, A R Williams gen sec
- Barbee Edgar, painter h 603½ S Elm
- Barbee George, brakeman h W Lee extd
- Barbee George E, lab h 1235 Railroad av
- Barbee John P, brakeman h 1232 Railroad av
- Barbee Joseph W, car inspr So Ry h W Bragg extd
- Barbee Ralph N, contr h 710 Ashe
- Barbee Sarah E wid J W, h 1235 Railroad av
- Barbee Thomas A, lab h Railroad av nr Bruce av
- Barbee William J, clk C A Hinton h Hyatt av nr Bruce av
- Barber Alma Miss, h 107 Adams
- Barber D Sharp, salesman Huntley-Stockton-Hill Co h 717 Keogh
- Barber Daniel, mill hd h 46 Vine, Prox
- Barber Daniel T, h 935 Silver Run av
- Barber David S, salesman h 717 Keogh
- *Barber Edward, cook h 608 Sampson
- Barber George W, mill hd h 1307 Caroline
- *Barber James A Rev, pastor Trinity A M E Zion Church h 522
Thomas
- Barber James W, clk R P Gorrell h 107 Adams
- Barber John, farmer h S Cedar extd
- Barber Maggie M Miss, h 107 Adams
- Barber Melvin T, mechst h 107 Adams
- Barber Nettie Miss, h 935 Silver Run av
- Barber Shelton, mill hd bds 17 12th, W O Mills
- Barber Sudie Miss, h 935 Silver Run av
- *Barber Wade, lab h 531 High
- Barber William, wood wkr h 935 Silver Run av
- Barber William W, colr J H Farley h Dairy nr Railroad av
- Barbers' Supply Co The (Ernest C Love), 327 S Elm
- Barbour Hugh L, printer Cone Export & Commission Co h 409 N
Cedar
- Barham James, T, painter h Hertford nr Highland av
- Barker Bros (Paris C and Eli P), typewriters 218 S Elm
- Barker Edgar T, bkkpr Guilford Lumber Mfg Co h 622 Broad av
- Barker Effie M Miss, h 220 Blandwood av
- Barker Eli P (B Bros), h 220 Blandwood av
- Barker Elsie Miss, h 415 W Bragg
- Barker Esther B wid B S, h 220 Blandwood av
- Barker Gurney S, inspr Underwood Typewriter Co h 220 Bland-
wood av

N. G. WHITE, President.

J. W. FRY, Vice-President.

O. L. GRUBBS, Secretary-Treasurer

A. K. MOORE, Manager Realty Department.

Guilford Insurance and Realty Company

CAPITAL AND SURPLUS, \$30,000.00

GREENSBORO, N. C.

Office, Fisher Building, 100 N. Elm

Telephone 312.

WM. B. MERRIMON, General Agent, Phones 277-1389,
Greensboro, N.C.

- Barker Henry, carp bds 713 Highland av
- Barker John H, h 1091½ W Gaston
- Barker Paris C (B Bros), h 220 Blandwood av
- Barker Ruth Miss, h 521 Simpson
- Barker S Exton, clk Thacker & Brockmann h 415 W Bragg
- Barker Swannie Miss, registered nurse Reaves Eye, Ear, Nose & Throat Infirmary 121 W Sycamore
- Barker Victor E, clk Proximity Mercantile Co h 748 Park av
- Barker Walter B, drug clk Fordham's Drug Store h 400 E McCulloch
- Barlow Harry E, physical director Y M C A
- Barnard Lee F, carrier P O h 746 Percy
- Barnes Anna E wid J R, h 23 Dairy
- *Barnes Benson W, dairyman The Negro A. & T College
- Barnes Bessie Miss, h 652 Chestnut
- *Barnes Bettie, dom h 99 Oak, Jacksonville
- Barnes Blanche N Miss, h 209 Humphrey av
- Barnes Clifford S, mill hd h 35 Cypress, Rev Mills
- Barnes Dewey, student h 443 E Whittington
- Barnes Ernest, mill hd h 1 Vine, W O Mills
- Barnes Ernest, mill hd h 23 17th, W O Mills
- *Barnes George, drayman h Harriston nr Ashe
- Barnes Harley O, painter h 443 E Whittington
- Barnes Henry A, mehst h 505 Laura av
- Barnes Henry A, supt h 1 Front, W O Mills
- Barnes Henry A, engrnr Arctic Ice & Coal Co Plant No 3 opp So Ry depot
- *Barnes Horace, lab h 1002 S Cedar
- Barnes John M, h 23 Dairy
- Barnes John S, real est h 443 E Whittington
- Barnes John S Jr, h 443 E Whittington
- Barnes L Olan, student h 443 E Whittington
- Barnes Laura N Miss, h 23 Dairy
- Barnes Linda M Miss, h 652 Chestnut
- *Barnes Lizzie, dom h 1002 S Cedar
- Barnes May Miss, h 443 E Whittington
- Barnes Muriel Miss, h 1 Front, W O Mills
- Barnes Murrell D, mehst h 429 McAdoo av
- Barnes O B Safe Co, 334 S Davie, O B Barnes pres-treas, R H Barnes v-pres-mgr, O M Barnes see
- Barnes Orlando B, pres-treas O B Barnes Safe Co h 652 Chestnut
- Barnes Robert H, v-pres-mgr O B Barnes Safe Co h 645 Chestnut

R. H. MILTON, Electrical Engineering, Electrical Contracting
 110 WEST SYCAMORE—GUILFORD HOTEL BUILDING.
 Phone: Office, 647, Night, 1449.
 TELEPHONES, GENERATORS, MOTORS, ELECTRIC FIXTURES, MAZDA LAMPS

Dick's Laundry Company

Phones 71-72

111, 113, 113½ WEST MARKET STREET

ELM-STREET PHARMACY

NEXT TO POST-OFFICE.

"SERVICE FIRST".

PHONES 57 and 58.

VAN

132

GREENSBORO (1915-16) DIRECTORY

LINDLEY

Company

Florists

Flower

Store

115

S. Elm

Street

Greenhouses

Pomona

on Electric

Car Line

Visitors

Always

Welcome

Barnes Samuel G Rev, pastor Friends Church h 23 Dairy
*Barnes Richard, lab h 1002 S Cedar
Barnes Orlando M, sec O B Barnes Safe Co h 652 Chestnut
Barnes T Bruce, salesman W N Barnes h 243 E Washington
Barnes W Lee, asst mgr h 443 E Whittington
Barnes Walter, mill hd h 5 Vine, W O Mills
Barnes Wirt N, furniture 103 S Davie h 209 Humphrey av
*Barnett Charlotte, dom h 237 S Gilmer
*Barnett Dora, h 1126 Landreth
*Barnett Isaac, lab h 516 E Washington
*Barnett John, porter h 819 Factory
Barnett Louise Mrs, h 231 E Washington
*Barnett Nathan, lab h 615 E Lee
*Barnhardt Charles, lab h 602 Nantuck
*Barnum John R Rev, pastor Bethel A M E Church h 132 N Ma-
con
Barras John, cook rms 607½ S Elm
Barrett Harry, mill hd h 33 Cypress, Prox
Barrett William P, trav salesman h 9 Scott Apts
Barrier Charles T, trav auditor So Ry So Ry Depot
Barrier I D, stonectr Rowe & Roach Co
Barringer Daniel M, carp h 256 Belle Mead av
Barringer James A, painter h 256 Belle Mead av
Barringer John A, atty at law 113 Court sq h 316 Ashe
Barringer Martin C, propr Arcade Barber Shop h 436 N Greene
*Barron James, lab h 612 E Lee
Barrow Eugene C, supt Bradstreet Co h 171 Benbow Arcade
Barrow John C, shoemkr 904 Spring Garden bds 1214 Spring Gar-
den
Barrow Julia S wid J S, h 171 Benbow Arcade
Barrs William L Rev, pastor White Oak Baptist Church h 76 20th,
W O Mills
Barton Claude D, mill hd h 51, Vine, Prox
**BARTON HARRY, architect 408-409 McAdoo Bldg—phone 562 h
214 Summit av**
Barton Wright R, mill hd h 15 Peach, Prox
Barts James M, mill hd h Peach, Rev Mills
Barts Lucy N Miss, h Peach, Rev Mills
Barts Millard F, mill hd h Peach, Rev Mills
Barts Weldon, mill hd h Peach, Rev Mills
Basinger Coy, mill hd h 85 Middle, Pomona
Basinger John, mill hd h 25 Middle, Pomona

INSURANCE JOHN A. GILMER

PHONE 480
105 BANNER BUILDING

The Real Estate and Trust Co.

233 South Elm Street.

Phone 1022.

We buy and sell REAL ESTATE, negotiate REAL ESTATE LOANS, write FIRE and LIFE INSURANCE, ACT AS RENTAL AGENTS

GREENSBORO (1915-16) DIRECTORY

133

Basinger Walter, mill hd h 24 Middle, Pomona
Basinger Walter A, clk Chamber of Commerce h 213 E Market
Baskin Austin S, agt rms 114 Library pl
*Basley Amanda, dom h 1312 Railroad av
*Basley Robble, lab h 1312 Railroad av
Bason Ella F wid J T, h 27 Walnut, Prox
Bason George L, clk Proximity Mfg Co h 20 Vine, Prox
*Bason Henry, cook h 218 Ashe
Bason Jacob, mill hd h 27 Walnut, Prox
Bason James, mill hd h 27 Walnut, Prox
Bason Jennie Miss, h 27 Walnut, Prox
Bason John McC, clk North State Milling Co h 114 W Bragg
*Bason Martha, dom h 218 McLean av
*Bason Thomas, cook 218 Ashe
Bass Edward M (Model French Cleaning & Dyeing Co), 213 S Elm
Bassett Charles R, trav salesman J I Case Threshing Machine Co
h Staunton, Va
*Bass Martha, dom h E Market, Jonesboro
*Bass Maud, dom h E Market, Jonesboro
*Bass Ruth, dom h 2199 Ashe
*Bass Wesley, lab h 1011 Hudson's al
Batchelor Ethel Miss, h 33 18th, W O Mills
Batchelor Robert F, mill hd h 33 18th, W O Mills
Batchelor Robert L, mill hd h 33 18th, W O Mills
Bates Hattie Miss, h 59 Vine, Prox
Bates Nettie Miss, h 59 Vine, Prox
Bath Archie, mill hd h 71 Vine, Prox
Battie C W & Co (Charles W Battie), awnings 115 E Market
Battie Charles W (C W B & Co), h 203 Wainman,
Battie Herbert S, engr h 203 Wainman
Battis Lucy A wid Rev E M, h 1022 W Market
Battle Elizabeth Miss, h 126 Tate
Battle J T J, medical director So Life & Trust Co h Freeman's
rd R F D No 3
*Battle June C, cook h 127 Doggett al
Battle Lizzie A wid L W, h 126 Tate
Baughan Mary E wid T P, h 416 N Elm
Bauswell Etta Miss, h 26 16th, W O Mills
Bauswell Mary E wid J W, h 26 16th, W O Mills
Baxter Ethel Miss, h 1671 Spring Garden
Baxter Hamilton, div frt agt So Ry rms Elks Home
Baxter Newton S, dispatcher So Ry h Spring Garden rd

Guilford Lumber Mfg. Co.
523-531 ASHE STREET
Long Distance Phone No. 6 and North State

Dealers in all kinds of
ROUGH AND DRESSED LUMBER
Plate and Window Glass
Agents for Peroid Roofing - the Roof that
Lasts and the Roof that Everybody Uses

WILLS BOOK AND STATIONERY CO.

BOOKSELLERS, STATIONERS and OFFICE OUTFITTERS

206 S. Elm St.

PHONE 194

Office Supplies of all kinds, Typewriters and Filing Cabinets

Southern Drug Co.

Phone 191.

S. Elm St., Cor. Fayetteville

First Drug Store South of Southern Railway.

Everything in the Drug Line.

Prescriptions a Specialty.

134

GREENSBORO (1915-16) DIRECTORY

SHEET METAL WORK AND REPAIRING
Residence Phone 1878.
S. W. CARTER,
105 SOUTH DAVIE.
Shop Phone 1015. Manufacturing Tobacco Flues a Specialty.

- Baxter R Thomas, dispatcher So Ry h 1671 Spring Garden
 Bayes Lawrence W, mill hd h 33 17th, W O Mills
 Bayes Lewis W, mill hd h 33 17th, W O Mills
 Bayes Lillian Miss, h 33 17th, W O Mills
 Bayes Myrtle Miss, h 33 17th, W O Mills
 Bayes Sula May Miss, h 33 17th, W O Mills
 Bayliff George L. mill hd h 30 Cypress, Prox
 Baynes Bascom T, bkkpr Odell Hdwe Co h 1007 Martin
 Baynes Jarvis F, mill hd h 58 Walnut, Prox
 *Baynes Jasper, teamster h 425 Watts
 Baynes John C. mill hd h 50 Vine, Prox
 Baynes Lindsay, mill hd h 15 Cypress, Prox
 Beach Henrietta Miss, h 36 Maple, Rev Mills
 Beach James H, prof N C S N & I College and prin Norman Training School h 1013 Spring Garden
 Beach William A, mill hd h 36 Maple, Rev Mills
 Beacham Frank P, mgr Greensboro Wall Paper Co h 829 Bellevue
 Beal Alexander L, mill hd h 28 Vine, W O Mills
 Beal Arthur D, waiter Hennessee Cafe rms Hotel European
 Beal David E, carp h 1105 S Macon
 Beal J J, car repr N C P S Co
 Beal James E, mill hd h 46 Vine, Prox
 Beal John L, watchman h 40 Walnut, Prox
 Beal John M, mill hd h 40 Walnut, Prox
 Beal Shelly, mill hd h 85 19th, W O Mills
 Beale Henry M, mill hd h 31 Maple, Rev Mills
BEALL HARDWARE & IMPLEMENT CO, 122 W Market, R B
BEALL sec-treas and mgr—phone 240
 Beall Henrietta Miss, h 400 Asheboro
 Beall Jane E wid B L, h 224 E Lee
 Beall Joseph, carp h 1210 N Elm
 Beall Louis G, asst medical director So Life & Trust Co h 224 E Lee
 Beall Mary Miss, h 400 Asheboro
 Beall Meta Miss, h 224 E Lee
 Beall Robert B, sec-treas-mgr Beall Hdwe Implement Co h 224 E Lee
BEALL THOMAS S, atty at law and asst U S atty 407 Banner Bldg
 —phone 1895 h 400 Asheboro—phone 180
BEALL WILLIAM P, physician 363 Benbow Arcade office hours
 11:30 A M to 1 P M and 3 to 5 P M—phone 429 h 400 Asheboro
 —phone 180

Greensboro Pressing Club

234½ S. ELM

W. N. HINTON, Propr.

HIGH-GRADE

Cleaning and Pressing

Phone 162

Broad Street
and Belt Line,
Richmond, Va.

Montague Mfg. Co.

See adv. opp. page 245.

Sash, Blinds, Doors,
Frames, Columns,
Brackets, Porch Work,
Mantels, &c., &c.

GREENSBORO (1915-16) DIRECTORY

135

Beall William P, Jr, bkkpr Hedgpeeth & Rucker h 400 Asheboro
Beaman Clara Miss, h 427 Arlington
Beaman Mollie Miss, housekpr McAdoo Hotel
Bean Clarence, mill hd h 34 Maple, Prox
Bean Sue wid J W, h 627 Martin
Bean Theodore, mill hd h 34 Maple, Prox
Beason John G, carp h 609 N Greene
Beasley John M, engnr bds 307 Walker av
BEASLEY W C CO (William C Beasley), plumbing, heating and ventilating 212 N Elm—phone 965 (see back cover and page 23)
BEASLEY WILLIAM C (W C Beasley Co), h Summit av extd R F D No 4
Beattie George W, carp h 63 18th, W O Mills
*Beattie Robert, lab h 801 E Market
*Beatty John, lab h 135 N Clinton
*Beatty Mary, dom h 618 Sampson
Beaver J Holmes, clk So Express Co h 609 S Spring
Becker George W, steno J E Latham Co h 523 N Cedar
Beckham Allen H, clk So Ry h 410 E Lee
Beckham Arthur D, dispatcher So Ry h 209 E Lee
*Beckham Edward, lab h 120 Powell
Beckham William H, farmer h 30 11th, W O Mills
Beecher Henry W, cashr Armour Fertilizing Wks h 402 S Spring
Becker Mary Miss, asst cashr Proximity Mercantile Co h R F D No 4
Beeson Annie V Miss, bds 1054 Asheboro
Beeson Pervis H, bailiff U S District Court rms 219 S Greene
Behrens John H Rev, pastor Seventh Day Adventist Church h 234 Summit av
Beisner Minnie Miss, matron Rest Cottage (Rescue Home) h 712 Haywood
Belk John M, v-pres Brown-Belk Co h Monroe, N C
Belk W Henry, pres Brown-Belk Co h Charlotte, N C
Bell Adolphus R Rev, pastor Proximity M E Church h 1 5th, Prox
Bell David W, blksmith h 825 Bilbro
Bell Eddie F Miss, h 109 S McIver
Bell Elizabeth wid A T, h 1 5th, Prox
Bell Ellen R wid A L, h 507 Houston.
Bell Gladys L Miss, h 55 Vine, Prox
Bell Gus, waiter Phoenix Cafe rms 122 N Davie
Bell Hiram, cashr J I Case Threshing Machine Co h 601 Summit av

**J.
D.
H
I
G
H
T
O
W
E
R**

**Certified
Public
Accountant**

North
Carolina and
Louisiana
411-412
Banner Bldg.,
Greensboro,
N. C.
Phone 1331.

RESIDENCE PHONE 358.

OFFICE PHONE 509

**W. M. ADAMS, PLUMBING, HEATING,
GAS FITTING**

202 WEST MARKET STREET.

Life Insurance Company of Virginia

ORGANIZED 1871

RICHMOND,

VIRGINIA

E. J. POWELL, Superintendent, 300-301 McAdoo' Building, Greensboro, N. C.

Has won the hearty approval and active support of the people by its promptness and fair dealing during the FORTY-FOUR years of its operation.

136

GREENSBORO (1915-16) DIRECTORY

**Cook
and
Light
With
Gas**

**Gas
Stoves
and
Water
Heaters**

**For
Intense
Heat
Burn
Gas
House
Coke.**

**N. C. P. S.
Company**

**Phones
330-331**

Bell J Russell, mill hd h 55 Vine, Prox
 Bell James R, h 109 S McIver
 Bell Lena F Miss, h 55 Vine, Prox
 Bell Marshall L, mill hd h 55 Vine, Prox
 Bell Nora E, Miss h 55 Vine, Prox
 Bell Thomas V, mill hd h 55 Vine, Prox
 Bell W Locke, asst pressman Greensboro Daily News h 109 S McIver
 Bell William T, loom fixer h 15 Walnut, Prox
 Bellow Beulah Miss, h 5 17th, W O Mills
 Bellow Burley, mill hd h 5 17th, W O Mills
 Bellow Peter, mill hd h 5 17th, W O Mills
 Benbow Arcade, 207-213 S Elm
 Benbow Arcade Annex, 212½ S Elm
 Benbow Charles D, capitalist h Benbow Arcade
 Benbow Charles D Jr (Hudson Auto Co). h 114 Park pl
 Benbow Kyle C, colr Guilford Ins & Realty Co rms 239 Benbow, Arcade Annex
 Benbow Pearl Miss. sec Greensboro Supply Co h 325 W Market
 Benge Elizabeth wid Uriah D, h 11 Vine, W O Mills
 Benge Laura Miss, h 11 Vine, W O Mills
 Benge Robert, mill hd h 11 Vine, W O Mills
 Benfield Frank. emp Pintsch Gas Co h 628 Ashe
 Bennett Arthur E. vulcanizer h 707 Martin
 Bennett Carl C, mill hd h 26 Maple, Rev Mills
 Bennett Charles P, clk W P S Bennett h 218 Belle Mead av
***BENNETT COLLEGE (METHODIST EPISCOPAL), 936 E Washington, J E Wallace pres—phone 967**
 Bennett Columbus, h 23 Peach, Rev Mills
 Bennett Edgar, mill hd h 44 Cypress, Rev Mills
 Bennett Edward M (Ozment & B). h 315 Schenck
 Bennett Effie Miss, h 23 Peach, Rev Mills
 Bennett Ernest, trav salesman h 218 Belle Mead av
 Bennett Floyd S. prof Greensboro College for Women h 230 N Cedar
 Bennett Hilliard W, drug clk Greensboro Drug Co h 218 Belle Mead av
 Bennett Lucille L Miss, h 218 Belle Mead av
 Bennett Mattie wid James, h 431 N Greene
 Bennett N Thomas, asst engrnr Arctic Ice & Coal Co h 212 N Davie
 Bennett Pearl L Miss, h 218 Belle Mead av
 Bennett Robert, mill hd h 23 Peach, Rev Mills

J. Ed. Albright, Plumbing, Heating and Specialties.

110 WEST MARKET

Phone 440

RESIDENCE PHONE 349

Columbia Laundry Co.

LAUNDERERS, FRENCH DRY CLEANERS, DYERS
112, 114, 116 FAYETTEVILLE STREET

Phones 633-634

GREENSBORO (1915-16) DIRECTORY

137

Bennett Thomas, elec engr rms Y M C A
Bennett Thomas M, grocer 218 N Elm h 114 E McCulloch
Bennett W Piukney S, grocer 239 N Greene h 218 Belle Mead av
Benson John C, lino opr h 105 Adams
*Benson John W, porter h 102 S Clinton
Benson Ruth Miss, h 105 Adams
Benton E Pearl Miss, h 207 Water
Benton John N, watchman h 207 Water
Benton Lillie A Miss, h 207 Water
Benton M Bettie Miss, h 207 Water
Benton Nannie Miss, h 207 Water
*Benton Peter, porter h 109 N Gilmer
Berg Albert J, tchr h Luther av, Lutherville
Berg Frederick Rev, pres Immanuel Lutheran College h Luther av,
Lutherville—phone 409
Berg Lydia A Miss, tchr High School h Luther av, Lutherville
Berg Magdalene Miss, tchr h Luther av, Lutherville
Berg Theodore, bkkpr Carolina Warehouse Inc h Luther av, Luth-
erville
Berg Walter H, trav salesman h Luther av, Lutherville
Berger Samuel S, tobacconist h 615 Summitt av
Bergman Frank C, carp h 812 Haywood
Berkeley Janet C Miss, asst librarian Greensboro Public Library
h 107 Magnolia ct
Bernard Imogene L Miss, h 605 Magnolia
Bernard Thomas B, asst to chf engr maintenance of way So Ry h
605 Magnolia
Bernhardt Alice Miss, bds 601 Arlington
BERNAU RUDOLPH C, jeweler, watchmaker and optician, ko-
daks and kodak supplies and finishing 208 S Elm—phone 638
h 413 N Edgeworth—phone 691 (see right bottom lines)
*Berry Carrie, dom h 421 High
*Berry Ellen, dom h 421 High
Berry Gilmore, mill hd h 99 17th, W O Mills
Berry James F, mill hd h 99 17th, W O Mills
Berry John J, mill hd h 7 1st, Pomona
Berry L G, treas Builders' Exchange of N C Inc h Charlotte, N C
*Berry Nathaniel, bottler h 421 High
Berry William N, timekpr So Ry h 527 N Edgeworth
Bessemer Avenue Presbyterian Church, Bessemer av nr Elm
Best Benjamin W, phys 350½ S Elm h 414 Gorrell
Best J Harper, clk Z V Conyers h 414 Gorrell

Arctic Ice and Coal Co.

We
Lead,
Others
Follow

Phones
1822
1823
1824

MAX T. PAYNE

PHONES 157 AND 1305

GENERAL AGENT, NATIONAL
SURETY CO. OF NEW YORK

"America's Leading Surety Company."

BONDS and BURGLARY INSURANCE

SCALES AUDIT CO.

The Great Majestic Ranges, Greensboro Hardware Co.
 The Range with a reputation---a perfect baker and at the same time supplies you with an abundance of hot water for the bath. Let us show you.

Phones 457-458. 221 South Elm Street.

138

GREENSBORO (1915-16) DIRECTORY

- *Betha Rodolphus D Rev, h Jonesboro
- *Bethel A M E Church, Macon cor Gaston, Rev J R Barnum pastor
- *Bethel Robert, lab h 412½ High
- *Bethel Roxie, dom h S end Ashe
- *Bethel Sarah, dom h 412½ High
- *Bethel Walter A, lab h Ashe nr Harriston
- Betts Alexander D Rev, h 424 N Elm
- BETTS JOSEPH S, dentist 2d flr 101 W Market cor Elm over Greensboro Drug Co office hours 9 A M to 1 P M 2 to 5 P M not in office Thursday afternoon—phone 533 h 424 N Elm—phone 812**
- Betts Lillie Miss, h 249 N Edgeworth
- Bevill Building, 120-122 N Elm
- *Bevill James, lab h 904 Austin
- *Bevill Martin, blksmith h 806 Ashe
- *Beville Minnie, dom h 815 Guilford av
- Biber Louisa wid Reinhold, h 600 Morehead av
- *Bickett William, porter h 903 E Market
- *Bidding Alma N, dom h Oak, Jacksonville
- *Bidding Houston Rev, h 403 Mills Row
- *Biggers Etta, cook h 417 W Market
- *Biglow Rachel, dom h 820 Mebane
- Bijou Cafe, 202 S Elm, Henry Frank, propr
- Bijou Theatre (moving pictures), 219 S Elm, George W Pryor propr
- Bilbro Clay, h 363 W Lee
- Bilbro John R, yd eondr h 363 W Lee
- Bilbro Mary wid H C, h D av, Piedmont Hts
- Bilbro Nellie Miss, elk Rankin-Hodgen Co h D av, Piedmont Hts
- Bilbro Payton, box mkr h D av, Piedmont Hts
- Bilbro Walter L, elk yard mstr So Ry h Piedmont Hts
- Bilyeu Sadie Miss, bds 218 N Elm
- *Bingham Annie, h 1010 E Lee
- *Bingham Annie, dom h 1010 E Lee
- *Bingham Henry S, h 1010 E Lee
- *Bingham James W, clk h 1010 E Lee
- *Bingham Walter, lab h 1010 E Lee
- Binkley Sarah Miss, h Asheboro rd
- *Binnion Morris, baker h 416 E Market
- Bireh Frank K, helper Greensboro Daily News h 252 Benbow Arcade

OFFICERS: E. P. WHARTON, Pres. JOS. J. STONE, Vice-President. N. G. WHITE, Sec'y-Treasurer

Home Building and Loan Association

Pays Over 6 Per Cent. Net.

OFFICE: 100 NORTH ELM STREET.

Phone 312

**WM. B. MERRIMON & CO. Life, Fire, Accident, Health
or Liability INSURANCE.**

- Birmingham George M, wire chf So Bell T & T Co h 921 Carr
 Bishop Aquilla, foreman h 816 Spring Garden
 Bishop Blanche E Miss, h 816 Spring Garden
 Bishop Daniel, mill hd h 4 Water, W O Mills
 Bishop Daisy Miss, h 4 Water, W O Mills
 Bishop Harlan, mill hd h 4 Water, W O Mills
 Bishop J Charles, propr The Jefferson h Boston, Mass
 Bishop J Lee, mgr Revolution Barber Shop h Revolution Mill
 Bishop Jacob L, grocer W Whittington cor Cedar h 1015 Silver
 Run av
 Bishop Jesse L, engr h 816 Spring Garden
 Bishop John B, agt Life Ins Co h 118 N Davie
 Bishop John P, engr h 816 Spring Garden
 Bishop Mattie V Miss, h 105 Friseo
 Bishop Mozelle Miss, h 4 Water, W O Mills
 Bishop Rex F, student h 816 Spring Garden
 Bishop Roxie wid M M, h 4 Water, W O Mills
 Bitting Ella wid D A, h 446 E Whittington
 Black Charles, mill hd h Pomona
 *Black Charles, lab h 806 Wilmington
 *Black Charles, lab h 428 Cole
 *Black George, lab h 323 N Macon
 Black Irving, roofer h 920 Asheboro
 *Black Robert, porter h 124 Boon
 Black Samuel, trav salesman h McAdoo Hotel
 Blackburn Mary V Miss, h 502 N Elm
 Blackburn W Vivian, trav salesman h 502 N Elm
 Blackburn William J, trav salesman h 502 N Elm
 Blackman Forrest, mill hd h 21 Vine, W O Mills
 Blackman William H, grocer h 415 Church
 Blackmon George F, millinery h 357 W Lee
 Blackmon James T, men's furngs 522 S Elm and vulcanizer 238 S
 Davie h 537 E Bragg
 Blackmon Lewis M, mill hd h 65 18th, W O Mills
 Blackmon Theodosia Miss, h 357 W Lee
 Blackmon Viola E Mrs, millinery 520 S Elm h 357 W Lee
 Blackmon William F, grocer 601 E Gaston h 415 Church
 *Blackston John, plstr h 201 W Whittington
 *Blackstone James, lab h 108 Suggs
 *Blackwell Annie M, dom h 117 Percy
 *Blackwell Edward, driver h 118 East
 *Blackwell James, drayman h 1009 Gorrell

R. H. MILTON, Electrical Engineering, Electrical Contracting
 110 WEST SYCAMORE—GUILFORD HOTEL BUILDING.
 Phone: Office, 647. Night, 1449.
 TELEPHONES, GENERATORS, MOTORS, ELECTRIC FIXTURES, MAZDA LAMPS

FOLKS—Say, and you hear it everywhere,
 when you want good Shoes, it's

“DOBSON - SILLS”

Hosiery “too”

IF YOU WANT TO REST WELL AT NIGHT ALWAYS

DRINK PEPSI-COLA

634 South Elm

IT IS ABSOLUTELY HARMLESS

Phone 80

140

GREENSBORO (1915-16) DIRECTORY

Fresh
Cut
Flow-
ers

Grown
by

VAN LINDLEY
COMPANY

75,000
Square
Feet of
Glass at
Pomona.

Go See
for
Yourself

- *Blackwell Joseph, h 329 (11) Benbow
- *Blackwell Rufus (B & Gunn), h 835 Vance
- *Blackwell Rufus Jr, lab h 835 Vance
- *Blackwell William, lab h 993 Perkins
- *Blackwell & Gunn (Rufus Blackwell, W T Gunn), grocers Ashecor Harriston
- Blackwood Banks, mill hd h 11 Maple, W O Mills
- Blackwood Frank J, bkkpr Rev Cotton Mills h 602 5th av
- Blackwood Luther J, foreman Rev Cotton Mills h 18 Vine, Rev Mills
- BLADES JAMES B, 1st v-pres Dixie Fire Ins Co h New Bern, N C**
- *Bailey Florence, dom h 106 Suggs
- Blair Charles, carp h Grayland av nr 3d
- Blair Clarence D, student h 439 Walker av
- Blair Cornelius A, cabtmkr h 713 Highland av
- Blair Dorian H, sand h 439 Walker av
- Blair Etta Miss, h Grayland av nr 3d
- Blair Eva B Miss, tehr h 924 Percy
- Blair Hugh M, treas-mgr Board of Publication of the Western N C Conference and editor N C Christian Advocate h 924 Percy
- Blair James E, carp h Grayland av nr 3d
- Blair James M, cigar mkr h Park av nr 2d
- Blair Johnsie G wid Lee T, h 206 Blandwood av
- Blair Mary Miss, h 917 Asheboro
- *Blair Mason, lab h 1017 (908) Nantuck
- *Blair Robert, lab h 1017 (908) Nantuck
- Blair Tully D, asst spl agt McAlister, Vaughn & Scales h 206 Blandwood av
- BLAIR WALTER E, treas So Real Estate Co h 510 W Washington**
- Blair William J, wood wkr h 917 Asheboro
- Blair William M, carp h Park av nr 2d
- Blake Charles J, clk h 437 W Gaston
- Blake Charles L, colr Am Exchange Natl Bank h 437 W Gaston
- Blake Emma R Miss, h 437 W Gaston
- Blake Henry D, trav salesman h 437 W Gaston
- Blake Henry D Jr, student h 437 W Gaston
- Blake Lucy P Miss, h 437 W Gaston
- Blake Raennie, mill hd h 30 Back, W O Mills
- *Blake Samuel, lab h 307 N Macon
- *Blake William, lab h 1304 New
- Balock Charles C, mill hd bds 19 12th, W O Mills
- Balock John H, mill hd h 58 Church, Pomona
- Balock Shubal G, foreman Guilford Lmbr Mfg Co h 323 W Lee

INSURANCE

JOHN A. GILMER

PHONE 480
105 BANNER BUILDING

The Real Estate and Trust Company

Real Estate, General Insurance, Real Estate Loans, Rental Agents.

OFFICE, 233 SOUTH ELM STREET.

PHONE 1022

GREENSBORO (1915-16) DIRECTORY

141

Blalock Weldon A, clk Proximity Mercantile Co h 3 5th, Prox
 Blalock William T, shoemkr h 608 Union
 Blanchard Carrie L wid J E, h 1006 Walker av
 Blanchard Leone E Miss, h 1006 Walker av
 Blandwood The, boarding 309 Blandwood av, J W Brady propr
 Blaustein Isador L, mgr Blaustein's Underselling Dept Store h 203
 S Eugene

**BLAUSTEIN'S UNDERSELLING DEPARTMENT STORE, 320
 S Elm, I L Blaustein mgr—phone 1782**

*Blaylock Charles W Rev, h 2059 East
 Blaylock Robert L, steno U S district judge h 216 N Cedar
 Bledsoe Moses A, electn h Reid cor Bragg
 Blevins Virgil, mill hd h 39 Peach, Prox

BLOCK MAX E, supt Metropolitan Life Ins Co of N Y h 650 Chestnut

*Blount Charlotte G, ins agt h 416 N Dudley
 *Blount Elijah, lab h 122 Adams
 *Blount William, lab h 823 Cumberland
 Bloxton J Willard, furniture 518 S Elm h 920 Carr
 Blue Bell Overall Co, 102 W Lee, C C Hudson sec-treas
 *Blue Etta, laundress h 401 Bennett
 Blue John H (Poole & B), h 600 5th av
 Blue John J, pressman Joseph J Stone & Co Inc h 218 E Washington
 *Bluford Ferdinand D, tchr The Negro A & T College h 207 N
 Dudley

*Bluford John H, tchr The Negro A & T College h 901 Lindsay

Blum Addie E Miss, h 49 Walnut, Prox
 Blum Edward, mill hd h 49 Walnut, Prox
 Blum Kelly, mill hd h 49 Walnut, Prox
 Blum Lewis A, mill hd h 49 Walnut, Prox
 Blum Walter, mill hd h 49 Walnut, Prox
 *Blunt Ida, dom h 813 Guilford av

*Blunt Tony, porter h 813 Guilford av
 Board of Publication of the Western N C Conference, publishers N
 C Christian Advocate 110 E Gaston, D B Coltrane pres, J R
 Scroggs v-pres, N L Eure sec, H M Blair treas-mgr

*Boatwright William, lab h 4 Dixie al
 Boaz Alfred A, mchst h 601 S Spring
 Boaz Mary E wid C F, h 2100 Spring Garden
 Boddie Sallie Miss, tchr Pomona Graded and High School h R D F
 No 3

EVERYTHING IN AUTOMOBILE SERVICE
McGLAMERY-SUTTON AUTO COMPANY
 Distributors the Famous FORD MOTOR Cars.
 111-113 East Washington.
 Phone 619.

BERNAU, the Jeweler, Optician 208 South Elm
 Phone 638

Fine Watch Repairing a Specialty. Railroad Watch Inspector. Kodaks and Developing

Pan - American Life Insurance Co.

M. W. WOODSON, District Manager. NEW ORLEANS, U. S. A.
BANNER BLDG.

Phone Connection
GREENSBORO, N. C.

142

GREENSBORO (1915-16) DIRECTORY

HUNT BROS. & PETTIT, Inc., Plumbing
Steam and Hot Water Heating, Private Water Systems. 204 West Market St., Greensboro, N. C. Phone 589

Boddie Viola Miss, tchr N C S N & I College
BOGART CLARENCE B, chf clk to supt So Ry h 308 N Davie
 Bogart Julia D Miss, h 313 Lindsay
 Bogart Mary A wid W B, h 406 Church
 Bogart William F, trav salesman h 313 Lindsay
 Boger E Marshall, mill hd h 13 Spruce, Prox
 Boger H Harvey, mill hd h 43 Middle, Pomona
 Boger John L, dep U S Marshall U S Court House h 400 Bland-wood av
 Boger Thomas S, mill hd h 43 Middle, Pomona
 Boggs Ada M wid J S, h 107 Frisco
 Boggs J O'Kelly, candy mkr h 1244 Randolph av
 Boggs James H, lab h 33 Cypress, Rev Mills
 *Bolden Emma, dom h 815 Vance
 Bolden Frank, mill hd h 10 Vine, Prox
 *Bolden Thomas, lab h 1014 E Washington
 *Bolding Charles, lab h 35 Wilmington
 Bolejack Beverly J, driver h Hertford nr Glenwood av
 Bolejack Napoleon W, cabt mkr h Hertford nr. Highland av
 Boles James M, track supervisor So Ry h 411 S Eugene
 *Bolling Alexander, drayman h 610 E Market
 *Bolling Henry, lab h 119 Powell
 Bolling James W, painter h 600½ Ashe
 Bolling William, clk h 600½ S Ashe
 Bolton George, mill hd h 20 Maple, Rev Mills
 Bolton Robert A, fireman G F D 207 S Davie
 Bolton Sallie wid J A, h 20 Maple, Rev Mills
 Bombos George, waiter Clegg's Uptown Cafe rms 410 S Elm
 Bombos Peter, waiter Clegg's Uptown Cafe rms 410 S Elm
 Bond Atticus Y, contr h 515 Summit av
 Bond E Ray, student h 515 Summit av
 Bond O Lee, mill hd h 5 Cypress, Prox
 Bondurant Nell Miss, tchr Central High School
 Bonkemeyer A Colbert, sales mgr Gate City Motor Co h 353 W Lee
 Bonkemeyer Lee Mrs, h 353 W Lee
 *Bonnett Cora, h 514 S Macon
 *Bonnett Isaac C (Peatross & B), h 516 E Market
 Booker Charles, mill hd h 106 16th, W O Mills
 Booker John W, mill hd h 85 17th, W O Mills
 *Booker Julia, cook h College av cor Spring Garden
 Booker Martha wid M J, h 106 16th, W O Mills
 Boone Alexander, mill hd h 28 Cypress, Prox

"PEERLESS" ELECTRIC and GAS FIXTURES

MADE IN GREENSBORO BY

PEERLESS CHANDELIER WORKS, Inc.

SHOW ROOMS, 315 SOUTH ELM STREET. Phone 543.

- Boone Alice Mrs, h 340 N Greene
- Boone Cyril, clk Ralls & Pritchett h Asheboro extd
- Boone Demarest, mehst h 2 Water, W O Mills
- Boone Dolph, mill hd h 19 Cypress, Prox
- Boone Ellen wid Daniel, h 28 Cypress, Prox
- Boone James M, mill hd h 19 Peach, Prox
- *Boone James M, driver h 603 Nantuck
- Boone Jay H, trav salesman h 504 Summit av
- Boone John C, mill hd h 20 Vine, W O Mills
- *Boone Lena, dom h 817 Vance
- Boone Libby K wid O L, h 219 Lindsay
- Boone Robert P, ship clk Proximity Mfg Co h Bessemer av extd
- Boone Roger P, soft drinks 951 Asheboro h Asheboro extd
- Booth Fannie P wid R S, h 1225 N Dairy
- Booth Willis, clk county auditor h 1224 N Davie
- Boren A Chase Miss, h 2300 Spring Garden
- Boren C Louise Miss, h 2300 Spring Garden
- Boren Cecil A, asst supt Pomona Terra Cotta Co h Pomona
- Boren Charles P, supt Pomona Terra Cotta Co h Pomona
- Boren Clara E Miss, h 2300 Spring Garden
- Boren Eva V Miss, h 2300 Spring Garden
- Boren Gurney S, sec Pomona Terra Cotta Co h Pomona
- Boren Mamie Miss, tchr Pomona Graded and High School h 2300 Spring Garden
- Boren Richard B, asst supt Pomona Terra Cotta Co h Pomona
- Boren Van G, waiter Hennessee Cafe rms Hotel European
- BOREN WILLIAM C, pres Arctic Ice & Coal Co, Arctic Ice Cream Co, pres-treas Pomona Terra Cotta Co, v-pres Pomona Mills Inc and chairman County Commissioners h 2300 Spring Garden**
- Boren William C Jr, mgr ship dept h 2308 Spring Garden
- Borgie Charles, mill hd h 67 Walnut, Prox
- Borgie Marvin, mill hd h 67 Walnut, Prox
- Bosher Vernie Miss, h Pomona
- Boswell John H, carp h 414 N Greene
- Bothe Nicholas, lab h 108 N Forbis
- Bouldin Briscoe B, U S dep colr h Lindley
- Bouldin Isabelle Miss, h Lindley
- Bouldin Maude M Miss, bds 202 Ashe
- Boushel Edward, mill hd h 21 Maple, W O Mills
- Bowden Cornelia wid J B, h 136 Lexington av
- *Bowden James, lab h 607 Sampson
- Bowen George W, mill hd h 53 20th, W O Mills

**J.
D.
H
I
G
H
T
O
W
E
R**

**Certified
Public
Accountant**

North
Carolina and
Louisiana
411-412
Banner Bldg.,
Greensboro,
N. C.
Phone 1331.

**W. M. ADAMS PNEUMATIC WATER
..... SYSTEMS**

Residence Phone 358.

202 WEST MARKET STREET.

Office Phone 509

Lite Insurance Company of Virginia

All Claims paid IMMEDIATELY upon receipt of satisfactory proofs of death. Total payments to policyholders since organization over \$15,000,000.00. Is paying its policyholders over \$1,250,000.00 annually.

RICHMOND, - - - VIRGINIA
ORGANIZED 1871

E. J. POWELL, Superintendent, 300-301 McAdoo Building, Greensboro, N. C.

144 GREENSBORO (1915-16) DIRECTORY

Electric Power

Bower John C, solr Guilford County Superior Court h Lexington, N C

Bowers Edward G, sec-treas-mgr Grissom Drug Co h 433 W Gaston

Bowles Lewis T, mill hd h 4 Cedar, W O Mills

Electric Lights

Bowles Robert, shoemkr h 203 Gilbert av

Bowman Abel F, mchst h 942 Silver Run av

Bowman Charles R, carp h 25 Dairy

Bowman George R, watchman h 904 Vance

Bowman Harland P, phys 334½ S Elm

Bowman James E, h S end Gregory

Bowman John R, carp h 25 Dairy

Electric Signs

Bowman Junius E, barber h Gregory nr Hertford

Bowman Leroy W, h 112 Bain

*Bowman Mary, dom h 138 Beech

Bowman Pearl Miss, h 502 Arlington

Bowman William, mchst h S end Gregory

Motor Agents

Boy Scouts Troop Commission, meets Y M C A. Prof W C A Hammel pres, H E Barlow scout comr

Boy Scouts Troop 1, meets Y M C A, Roy B Case scout mstr

Boy Scouts Troop No 2, meets Y M C A

Boy Scouts Troop No 3, meets Asheboro St Friends Church, Rev Fred C Smith scout mstr

*Boyd Charles, driver h 1001 E Bragg

Boyd Estelle Miss, housekpr N C S N & I College

Boyd James E Hon, judge U S District Court h 220 W Washington

*Boyd William, helper Auto-Service-Inn

Boyles Allie R, clk h 1001 Caroline

Boyles Dubert B, cigarmkr h 1001 Caroline

Boyles Edward A, brakeman h 856 S Elm

Boyles Ernest, salesman Huntley-Stockton-Hill Co h 1001 Caroline

BOYLES FRANK C, cashier American Exchange National Bank and notary h 614 W Market

Boyles Harry W, real estate h 208 Buchanan

Boyles Irene B Miss, tchr Lindsay Street School h 232 N Edgeworth

Boyles J Henry, phys 301½ S Elm h 449 Arlington

Boyles J Pittman, sales dept Armour Fertilizing Wks h 612 W Market

Phones
330-331

Boyles Joseph H, phys h 449 Arlington

Boyles Mary E Miss, tchr Lindsay Street School h 232 N Edgeworth

J. Ed. Albright, Plumbing, Heating and Specialties.

110 WEST MARKET

Phone 440

RESIDENCE PHONE 349

Columbia Laundry Co.

LAUNDERERS, FRENCH DRY CLEANERS, DYERS
112, 114, 116 FAYETTEVILLE STREET

Phones 633-634

GREENSBORO (1915-16) DIRECTORY

145

Boyles Marvin M, inspr bldgs and plumbing City Hall h 409 W
Gaston

Boyles Maude Miss, h 856 S Elm

Boyles Sarah P wid W H, h 232 N Edgeworth

Boyles Thomas, mill hd h 13 Maple, W O Mills

Boyst Charles H (Gate City Candy Co), h 307 Wainman

Boyst J Raymond, student h 307 Wainman

Boyst Oscar A, student h 307 Wainman

Boyst William M, bkkpr Gate City Candy Co h 307 Wainman

Boze S Payton, mill hd h 84 13th, W O Mills

*Brackings Mattie, laundress h 221 Jeffrey's al

Bradburn Thomas, mill hd h 83 14th, W O Mills

Braddock Ella wid John N, h 412 W Washington

Braddock Ray A, credit mgr Armour Fertilizing Wks h 412 W
Washington

Braddock Viola Miss, public steno McAdoo Hotel h 412 W Wash-
ington

Braddy Wade H, phys 121½ S Elm h 1039 Asheboro

*Bradford John W (National Annex Barber Shop), h 1055 E Mar-
ket

*Bradford Lyman, helper h 1055 E Market

*Bradley George, lab h 1317 New

Bradley Jesse P, drug clk Fariss-Klutzn Drug Co h 116 W Sycamore

Bradley Margaret Mrs, h Masonic and Eastern Star Home

Bradley Phoebe wid John, h 25 Middle Pomona

Bradshaw Blanche Miss, h 406 E Lee

Bradshaw Charles W v-pres J E Latham Co h 447 Church

*Bradshaw George, lab h 2109 East

BRADSHAW GEORGE S, atty at law and notary 109 Court sq—
phone 259 h 414 Church—phone 322

Bradshaw Gray Miss, h 414 Church

*Bradshaw Henry, drayman h 2231 Ashe

*Bradshaw John, lab h 2103 East

*Bradshaw Julia, dom h 2103 East

*Bradshaw Lessie, lab h 2103 East

*Bradshaw Lester, lab h 2103 East

*Bradshaw Luther, porter h 1118 Morris

Bradshaw Margaret Miss, h 414 Church

Bradshaw Mary Miss, h 414 Church

*Bradshaw Pinekney, lab h 116 Powell

*Bradshaw Pleasant, lab h 3007 East

*Bradshaw Reed, driver h 1116 Morris

Ice from
Distilled
Water.
Let Us
Serve
You.

Arctic Ice and Coal Co.

Phones

1822

1823

1824

Brown Real Estate Co.

Make a Specialty of Buying and Selling Farm Lands on small commission. 103 E. Market

Garden Seeds and Bulbs for both
Fall and Spring Planting at : : :

Gardner's

OPPOSITE POST OFFICE

Greensboro Hardware Co.

Phones 457-458. 221 South Elm Street.

Headquarters for all kinds HOUSEHOLD GOODS and COOKING UTENSILS. One Solid Piece Porcelain Refrigerators, Water Coolers, White Mountain Ice Cream Freezers, Universal Coffee Machines and Percolators, Bread and Cake Makers and Food Choppers. Let us supply you with all your needs.

146

GREENSBORO (1915-16) DIRECTORY

- BRADSTREET CO THE MERCANTILE AGENCY, 201-205 So Life & Trust Co Bldg, Eugene C Barrow supt—phone 181**
- Brady A Jane wid Frank, h 66 Walnut, Prox
 Brady Ann Mrs, h 40 Cypress, Prox
 Brady Annie Mrs, h Gregory nr Oak
 Brady Bertha Miss, h 66 Walnut, Prox
 Brady Beulah M Miss, h 309 Blandwood av
 Brady C Ellen Miss, h 18 Cypress, Rev Mills
 Brady Clarence, mill hd h 4 Vine, Prox
 Brady Edgar E, cigarmkr h Gregory nr Oak
 Brady H Ray, store mgr Sands & Co Inc h 500 Walker av
 Brady Isabelle Miss, h 16 17th. W O Mills
 Brady John B, mill hd h 12 17th, W O Mills
 Brady John W, propr The Blandwood h 309 Blandwood av
 Brady Joseph M, mill hd h 18 Cypress, Rev Mills
 Brady Joseph M, carp h Laurel av nr G, Glenwood Park
 Brady Lonnie, mill hd h 38 Maple, Prox
 Brady Lula Miss, h 16 17th, W O Mills
 Brady Mabel I wid J M, h 406 E Market
 Brady Mattie J Miss, h 18 Cypress, Rev Mills
 Brady Mittie D Miss, h 18 Cypress, Rev Mills
 Brady Moses L, mill hd h 37 Maple, Rev Mills
 Brady Nannie Miss, h 66 Walnut, Prox
 Brady Nellie P Miss, h 309 Blandwood av
 Brady Ola Miss, h 18 16th, W O Mills
 Brady Orpie Miss, h 66 Walnut, Prox
 Brady William, cigar mkr h Gregory nr Oak
 Brady William M, mill hd h 18 Cypress, Rev Mills
 Bragg Ralph S, landscape designer J Van Lindley Nursery Co h 245 Summit av
 Brame Arthur A, asst steward Guilford Hotel h 446 E Whittington
 Brame David, mill hd h 62 Vine, Prox
 Brame Emma Miss, h 44 Cypress, Prox
 Brame Frank P, carp h 44 Cypress, Prox
 Brame J Albert, brakeman h 204 S Forbis
 Brame Louise A wid L A, h 256 Belle Mead av
 Brame Oscar J, driver Great A & P Tea Co h 309 Public Service Bldg
 Brame William, mill hd h 44 Cypress, Prox
 Brame William I, mchst h 4 Front, W O Mills
 *Branch Arthur, lab h 1303 (2205) Ashe

N. G. WHITE, President.

J. W. FRY, Vice-President.
 A. K. MOORE, Manager Realty Department.

O. L. GRUBBS, Secretary-Treasurer

Guilford Insurance and Realty Company

CAPITAL AND SURPLUS, \$30,000.00

Telephone 312.

GREENSBORO, N. C.

Office, Fisher Building, 100 N. Elm

- *Branch James, lab h 2235 Ashe
- *Branch John J, brick lyr h 1303 (2205) Ashe
- Brandon Cleveland, mill hd h 38 Middle, Pomona
- Brandon Elizabeth Miss, h 210 E Gaston
- Brandon Mack, mill hd h 8 Maple, Prox
- *Brandon Maria, h 995 College av
- *Brandon Martha, dom h 422 High
- Brandon William O, police rms City Hall
- Brandt George, clk Dixie Fire Ins Co h 411 N Edgeworth
- Brandt Gustavus S, clk h 6 Campbell, W O Mills
- Brandt Jacob E, supt White Oak Bakery h 6 Campbell, W O Mills
- Brandt Jacob E Jr, baker h 6 Campbell, W O Mills
- Brandt Leon J (Robertson, Cone & Brandt), pres Merchants & Manufacturer's Club and sec-treas Dixie Laundry & Machinery Co Inc h 411 N Edgeworth
- Brandt Marie V Miss, h 411 N Edgeworth
- Brann Lucille Miss, h 755 Percy
- Brann Lucile Miss, h 916 Asheboro
- Brann William L, carp bds 339 N Greene
- *Brannick Essie, cook h 129 Mitchell
- *Brannick Fannie, h 129 Mitchell
- *Bannick Sarah, maid h 129 Mitchell
- Branon Vernie M Miss, h 920 Bellevue
- Branon Mahlon H, h 920 Bellevue
- Branon Della wid W G, h 24 17th, W O Mills
- Branson H Wallace, clk Proximity Mfg Co h 24 17th, W O Mills
- *Brass Delie, lab h 440 Young
- *Brass Page, lab h 440 Young
- *Bratcher Arthur, driver h Jacksonville
- BRAWLEY JAMES W, sec-treas The Real Estate & Trust Co h 103 Ashe—phone 1271**
- Bray A B, v-pres J C Pierce Printing Co h Stokesdale, N C
- Bray Bros (Clayton A Bray), stocks and bonds 456 Benbow Arcade
- Bray Clayton A (B Bros), and pres J C Pierce Printing Co h 208 S Spring
- Bray Daniel K, stone ctr Rowe & Roach Co bds 625 S Elm
- *Bray Emma, cook h 108 Percy
- Bray Thomas C, clk h 433 W Sycamore
- *Bray William, driver h 108 Percy
- Bray Willis, carp bds 867 Bellevue
- Breeden D Paul, colr W N Barnes h 1245 Randolph av

R. H. MILTON, Electrical Engineering, Electrical Contracting
 TELEPHONES, GENERATORS, MOTORS, ELECTRICAL FIXTURES, MAZDA LAMPS
 110 WEST SYCAMORE—GULFORD HOTEL BUILDING.
 Phone: Office, 647, Night, 1449.

Dick's Laundry Company

Phones 71-72

111, 113, 113½ WEST MARKET STREET

ELM-STREET PHARMACY

NEXT TO POST-OFFICE.

"SERVICE FIRST".

PHONES 57 and 58.

VAN

148

GREENSBORO (1915-16) DIRECTORY

LINDLEY

Company

Florists

115

S. Elm

Street

Flowers

for

Weddings,

Social

Occasions,

Funerals

Delivered

on short

notice.

Breeden Prince B, trav salesman h Harrington nr Asheboro
Breeden Rebecca wid Alexander, h 1255 Randolph av
Breeden William T (Hotel Clegg Barber Shop), and propr Guil-
ford Hotel Barber Shop h 1252 Randolph av
Breedlor Grace Miss, h 41 Vine, Prox
*Breen Frederick, lab h 908 Williamson
*Brewer Benjamin, lab h 1124 Bray
Brewer David A, mill hd h 74 13th, W O Mills
Brewer Eli R, contr h 218 Mebane
Brewer Ethel Miss, h 142 Price
Brewer Frank B, mill hd h 40 Vine, Prox
Brewer J A, emp light dept N C P S Co h Lindley Park
Brewer Jasper C, mill hd h 51 21st, W O Mills
Brewer Joseph P, painter h 82 18th, W O Mills
Brewer R Walter, draftsman W L Brewer h 420 W Market
Brewer Rupert N, clk Hotel Huffine
Brewer Susan Miss, bds 10 1st, Pomona
Brewer Walter W, painter h 228 Mebane
Brewer Wells L, architect 225½ S Elm h 420 W Market
Brewer William D, painter h 110½ N Greene
Brewer William H, trav salesman h 207 S Forbis
*Briar Otis, lab h 2309 Ashe
*Briar Wesley, lab h 2303 Ashe
*Bridges Andrew, porter h 945 McGee
Bridges Charles L, foreman h 841 Bellevue
*Bridges George, plumber h 945 McGhee
Bridgers Ira, mill h 7 12th, W O Mills
*Bridges John A Rev, h 810 Ashe
Bridges Rufus T, bkkpr White Oak Department Store h 12 Camp-
bell, W O Mills
*Bright Robert H, lab h 1104 E Lee
*Briggs Alvina, dom h 1301 East
Briggs John R, lab h 513 Lithia
Briggs R Joy Miss, h 513 Lithia
*Briggs Sallie, h 206 S Clinton
Brinkhoff Lizzie E wid William H, h 624 Guilford av
Brinkley Edmund L, clk S L Gilmer & Co rms 46 Benbow Arcade
Britt Eleazer, clk h North Carolina av, McAdoo Hts
Britt Julian, clk h 328 Gorrell
Britt Norma Miss, music tehr h 328 Gorrell
Britt Priscilla Mrs, boarding 219 S Greene
Britt Wade H, salesman h 219 S Greene

INSURANCE

JOHN A. GILMER

PHONE 480
105 BANNER BUILDING

The Real Estate & Trust Co.

233 South Elm Street. Phone 1022.

Real Estate, Loans,
General Insurance,
Rental Agents.

GREENSBORO (1915-16) DIRECTORY

149

Britt William A, h 328 Gorrell
Brittain Curtis, msgr Postal Tel-Cable Co h 612 Union
Brittain Fulton R, asst registry clk P O h 606, 5th av
Brittain Ida Miss, h 718 Dillard
Brittain Lina Miss, h 718 Dillard
Brittain Walter W, cabt mkr h 612 Union
Britton Annie H Miss, h 303 Wainman
Britton George T, grocer 926½ Asheboro h 1201 Asheboro
Britton James P, h 926 Asheboro
Britton Jennie E Miss, h 303 Wainman
*Britton John, lab h 903 Gibson
Britton Joseph E, mgr Piedmont Produce Co h 303 Wainman
Britton Samuel A, grocer 928 Asheboro h 926 Asheboro
Britton Sarah O Miss, h 303 Wainman
Broadhurst Edgar D (Justice & B), h Fisher Park Circle
*Broadnax Alice, h Oak, Jacksonville
Broadnax Alice J wid E Travis, h 601 Summitt av
Broadnax Elebre G, engnr h Battle Ground rd R F D No 5
*Broadnax Esther, dom h 629 E Gaston
*Broadnax John A, supt So Power Co h Battle Ground rd R F D No
5 h 212 S Mendenhall
*Broadnax Lizzie, h 629 E Gaston
*Broadnax Louise, h 1036 E Washington
*Broadnax Robert, stove bldr h S Cedar extd
*Broadnax William, lab h 124 Suggs
Broadstreet Oscar, mill hd h 35 Maple, Rev Mills
Broadstreet Oscar, mill hd h 16 Center, W O Mills
*Broadway John H, watchman h 838 Johnson
Broadwell Clair C, well driver bds 210 W Sycamore
*Broek Carrie, laundress h 985 Perkins
Brockmann Charles J, pianos 114 E Washington prof N C S N & I
College h 212 S Mendenhall
Brockmann Charlotte L Miss, h 212 S Mendenhall
Brockmann Felix E, clk Thacker & Brockman h 410 S Edgeworth
Brockmann Grace Miss, h 212 S Mendenhall
Brockmann Harry L, student h 410 S Edgeworth
Brockmann J L (Thacker & B), h 410 S Edgeworth
Brockmann Max R, helper So Ry h 212 S Mendenhall
Brooks Albert S, lumber dlr h 126 Lexington av
Brooks Andrew F, pres Piedmont Hdwe Co Inc h 214 E Lee
Brooks Annie Miss, h 126 Price
*Brooks Annie, cook 502 N Elm

Guilford Lumber Mfg. Co.
523-531 ASHE STREET
Long Distance Phone No. 6 and North State

Dealers in all kinds of
ROUGH AND DRESSED LUMBER
Plate and Window Glass
Agents for Paroid Roofing, the Roof that
Lasts and the Roof that Everybody Uses

WILLS BOOK AND STATIONERY CO.

BOOKSELLERS, STATIONERS and OFFICE OUTFITTERS

206 S. Elm St.

PHONE 194

Office Supplies of all kinds, Typewriters and Filing Cabinets

Southern Drug Co.

Phone 191.

S. Elm St., Cor. Fayetteville
First Drug Store South of Southern
Railway.

Everything in the Drug Line. Prescriptions a Specialty.

150

GREENSBORO (1915-16) DIRECTORY

SHEET METAL WORK AND REPAIRING
Residence Phone 1878.
S. W. CARTER,
108 SOUTH DAVIE.
Shop Phone 1015. Manufacturing Tobacco Flues a Specialty.

- Brooks Aubrey L (Brooks, Sapp & Williams), h Sunset Drive, Irving pk
- *Brooks Banks, lab h 531 High
- Brooks Bertha E Miss, h 411 N Cedar
- *Brooks Bessie, dom 535 N Greene
- *Brooks Catherine, h 452 E Washington
- Brooks Dorsett L, stone ctr Rowe & Roach Co h 115 E Bragg
- Brooks Dovie Mrs, h 628 S Elm
- Brooks Edwin F, clk Odell Hdwe Co h 422 W Gaston
- Brooks Etta S Miss, h 411 N Cedar
- Brooks Fletcher, mill hd h 20 17th, W O Mills
- Brooks Frank A, sec-treas Brooks Mfg Co h 730 Pearson
- *Brooks George, lab h Ashe nr Harrison
- *Brooks James, shoemkr 1021 Ashe
- *Brooks Janie, dom 836 W Market
- Brooks John C, car inspr So Ry h 123 W Lee
- Brooks John W L, driver Columbia Laundry Co h 916 Asheboro
- Brooks Katie Miss, h 126 Price
- Brooks Louise Miss, h 126 Price
- *Brooks Lula, dom h 340 W Whittington
- Brooks Manufacturing Co, lumber Ashe cor Lee, T T Brooks pres, C G Wright v-pres, F A Brooks sec-treas
- Brooks Marguerite Miss, gen sec Y M C A, N C S N & I College
- Brooks Marguerite Miss, h 126 Price
- Brooks Marguerite Miss, tchr Pomona Graded and High School h R F D No 3
- Brooks Martha J wid W H, h 411 N Cedar
- Brooks Mary A wid S W, h 117 Price
- *Brooks Pearl, dom h 106 East
- Brooks Richard H, v-pres Odell Hardware Co h 422 W Gaston
- Brooks Robert H, student h Sunset Drive, Irving pk
- *Brooks Roberta, laundress h 624 Gilmer al
- Brooks Rosa M Miss, h 411 N Cedar
- *Brooks Rufus, butler h 624 Gilmer al
- Brooks Sallie Miss, h 126 Price
- BROOKS, SAPP & WILLIAMS (Aubrey L Brooks, Oscar L Sapp, S Clay Williams, C Leroy Shuping), attys at law 501-503 Dixie Bldg—phone 37**
- *Brooks Thomas, lab h 802 Wilmington
- Brooks Thomas J, trav salesman J W Scott & Co bds 218 Ashe
- Brooks Timothy T, pres Brooks Mfg Co h 126 Price
- *Brooks Wilson, lab h 624 Gilmer al

Greensboro Pressing Club

234½ S. ELM

W. N. HINTON, Propr.

HIGH-GRADE

Cleaning and Pressing

Phone 162

LUMBER Montague Manufacturing Co.

Broad Street and Belt Line, Richmond, Va.
See adv. opp. page 245.

GREENSBORO (1915-16) DIRECTORY

151

- *Brooks William, lab h 106 East
Brooks William M, ship clk Townsend Buggy Co rms 31 Greensboro
L & T Co Bldg
*Brooks Zachariah, lab h 918 E Market
Brooks Zachary T, phys h Sunset Drive, Irving pk
*Brookshire John T, bricklyr h 294 Young
Brotherhood of Maintenance of Way Employees, 227 Fisher Bldg, T
H Gerry grand pres, S J Pegg sec-treas
Brower Armpstead, clk R M S rms 316 Walker av
*Brower Bettie, dom h 512 E Washington
*Brower John, blksmith h 1036 E Washington
Brower John R, farmer h Lindley
*Brower Lizzie, dom h 1036 E Washington
Brower William A, bricklyr h Lindley
*Brown Alonzo (Brown & Brown), h 1034 Ashe
Brown Andrew A, tile setter h 401 N Haywood
Brown Annie Miss, h 5 Peach, Rev Mills
*Brown Annie, dom h 2002 Ashe
*Brown Annie, laundress h 436 Cole
*Brown Asenath, cook 286 Belle Mead av
BROWN-BELK CO, department store 240-242 S Elm, W H Belk
pres, J M Belk v-pres, T B Brown treas-mgr—phone 130
Brown Burley, mill hd h 82 14th, W O Mills
Brown Charles F, contr rms 326 Public Service Bldg
Brown Charles M, sporting editor Greensboro Daily News h 706
S Elm
*Brown Chase K (Brown & Brown), h 946 W McCulloch
*Brown Clarence, lab h 21 Oak, Jacksonville
Brown Connie E, proof reader Greensboro Daily News h 337 Ben-
bow, Arcade Annex
Brown Cornelius S, clk Allen & Brown h 706 S Elm
Brown David P, mill hd h 20 Spruce, Prox
Brown Della A wid P W, h 624 Guilford av
*Brown Dennis, plstr h 420 Chestnut
*Brown Dora, cook 310 S Spring
Brown E A, emp light dept N C P S Co h Belle Mead av
Brown Eber L, weaver h 17 Cedar, W O Mills
Brown Edgar N, mill hd h 14 Center, W O Mills
Brown Effie Miss, bds 870 S Elm
*Brown Essie, dom h Ashe nr Harriston
Brown Ethel L Miss, tehr N C S N & I College h 200 Forest av
*Brown Etta, dom 834 W Market

**J.
D.
H
I
G
H
T
O
W
E
R**

**Certified
Public
Accountant**

North
Carolina and
Louisiana
411-412
Banner Bldg.,
Greensboro,
N. C.
Phone 1331.

RESIDENCE PHONE 358.

OFFICE PHONE 509

**W. M. ADAMS, PLUMBING, HEATING,
GAS FITTING**

202 WEST MARKET STREET.

Life Insurance Company of Virginia

ORGANIZED 1871

RICHMOND,

VIRGINIA

E. J. POWELL, Superintendent, 300-301 McAdoo Building, Greensboro, N. C.

Issues the Most Approved Form of Life Insurance Contracts from \$500.00 to \$50,000.00 with Premiums Payable QUARTERLY, SEMI-ANNUALLY and ANNUALLY.

152

GREENSBORO (1915-16) DIRECTORY

Gas
Stoves,
Gas,
Water
Heat-
ers,

For
Cleanliness
Burn
Gas
House
Coke

N. C. P. S.
Company

Phones
330-331

Brown Evangeline E Miss, h 322 S Mendenhall
Brown F Floyd, police rms City Hall
*Brown Frank, butler 320 W Market
*Brown Frank, lab h 911 Gibson
Brown Frank E, condr h 728 Pearson
Brown Frank M (Alston & B), and sec-treas Fordham-Brown Shoe Co h 317 Walker av
Brown Geneva Miss, h 30 11th, W O Mills
BROWN GEORGE C & CO INC, lumber manufacturers and dealers Southern Ry adjoining Fair Grounds L E Brown pres, Butler Smith v-pres, H B Weiss sec-treas, Frank Gover mgr (see page 28)
*Brown George W, clnr and presser 533 High h 2067 East
Brown Haywood M, barber h McAdoo Hts
*Brown Henry, lab h 107 N Dudley
Brown Hugh T, carp h Laurel av nr G, Glenwood Park
Brown J Arnold, mill hd h Pomona
Brown J A, pres N C Sunday School Assn h Chadbourn, N C
Brown J Thomas, farmer h 1120 Asheboro
Brown J Thomas Jr, farmer h 1120 Asheboro
Brown James, student h 221 S Green
Brown James, mill hd h 2 Maple, Prox
Brown James H, farmer h 401 N Haywood
*Brown James M, driver h E Washington extd
Brown James S, weaver bds 19 12th, W O Mills
*Brown John, lab h 1008 Bilbro
*Brown John H Rev, pastor Christian Church h Durham, N C
*Brown John N, printer 323 S Macon h 443 E Washington
Brown John R, treas Wysong & Miles Co h 322 S Mendenhall
Brown Joseph, mill hd h 29 Maple, Prox
Brown Josie W wid E A, h 122 Schenck
*Brown Knox, fireman h 1004 Bilbro
Brown Lake S Miss, h 414 N Elm
Brown Lattie B, farmer h 1120 Asheboro
Brown Lena Miss, h 5 Peach, Rev Mills
BROWN LEWIS E, pres Geo C Brown & Co Inc h Memphis, Tenn
Brown Lloyd, mill hd h 82 14th, W O Mills
*Brown Lonnie, meat ctr h 1137 (1129) Gray
*Brown Lula, laundress h 910 Austin
Brown Maggie Miss, trained nurse 18 Vine, W O Mills
Brown Margaret Miss, h 726 Pearson
*Brown Mary, h 1329 New

J. Ed. Albright, Plumbing, Heating and Specialties.

110 WEST MARKET

Phone 440

RESIDENCE PHONE 349

Columbia Laundry Co.

LAUNDERERS, FRENCH DRY CLEANERS, DYERS
112, 114, 116 FAYETTEVILLE STREET

Phones 633-634

GREENSBORO (1915-16) DIRECTORY

153

- *Brown Mary E, dom h 605 Lindsay
Brown Mary Louise Miss, h 315 N Forbis
*Brown Minnie, dom h 613 E Market
Brown Minnie Miss, tchr West Lee Street School h 726 Pearson
Brown Orlando L, mill hd h 5 Peach, Rev Mills
Brown Percy H, mill hd h 32 Vine, W O Mills
BROWN REAL ESTATE CO, 103 E Market, J H Johnson pres, S S
Brown sec-treas—phone 293 (see right bottom lines)
Brown Robert H, carp h Lindley
Brown Rodonah L Miss, h 726 Pearson
Brown S Glenn, atty at law 610 Banner Bldg and judge Greensboro Municipal Court h 701 Summit av
BROWN SAMPLE S, sec-treas Brown Real Estate Co and notary h 221 S Greene
*Brown Selina, dom h 515 High
Brown T Bertram, treas-mgr Brown-Belk Co h 315 N Forbis
Brown Thomas M, driver Wm T Sockwell h Cottage Grove av
Brown Viola Miss, h 5 Peach, Rev Mills
Brown W Frank (Allen & B), bds 625 S Elm
Brown W Ruffin, carp h Lindley
Brown Wade R, prof N C S N & I College h 1022 W Market
Brown Walter S, mill hd h 18 16th, W O Mills
Brown William J, mill hd h 29 Maple, Prox
Brown William M, engnr h 535 S Mendenhall
Brown William P, mehst h 18 Peach, Rev Mills
Brown William W, lab h 708 Hodgins
Brown William Z, sec-treas Greensboro Warehouse & Storage Co and treas J E Latham Co h 227 Blandwood av
*Brown & Brown (Chase K and Alonzo), grocers 1034 Ashe
Browne Samuel, inspr h 508 S Edgeworth
Browning Katharine B wid R M, h 404 Belle Mead av
Browning M Belle Miss, h 82 15th, W O Mills
*Browning M E Church, E Market, Jonesboro, Rev Marcus C Laughlin pastor
Browning Mortimer, prof Greensboro College for Women h 404 Belle Mead av
Browning William C, weaver h 64 20th, W O Mills
Browning William H, mill hd h 82 15th, W O Mills
*Bruce Reuben, lab h 1012 E Washington
Bryan Ada Miss, h 981 Spring Garden
Bryan Eva M Miss, tchr N C S N & I College h 1011 Spring Garden

Arctic
Ice
Cream
Best
by
Test

Arctic Ice Cream Co.

Phones
1822
1823
1824

Health, Accident
and Life.

MAX T. PAYNE

Burglary, Fire,
Automobile & Bonds

Rainbow Arcade.

INSURANCE --- ALL KINDS

Phones 157-1305

SCALES AUDIT CO.

J. P. SCALES, C. P. A., President

Southern Life and Trust Building

154

GREENSBORO (1915-16) DIRECTORY

Greensboro Hardware Co.

Phones 457-458. 221 South Elm Street.

Full line SPORTING GOODS---Base Balls and Bats,
Foot Balls, Mitts, Gloves, Masks, Croquet Sets, full
line Tennis Goods, Basket Balls, Boxing Gloves, Dumb
Bells and Indian Clubs.
JAP-A-LAC in all the natural wood finishes.

- Bryan John W, trav salesman Cone Export & Commission Co h
New Orleans, La
Bryan Lucy wid C S, h 1011 Spring Garden
Bryan Ruby L Miss, tchr N C S N & I College h 1011 Spring Gar-
den
*Bryant Elizabeth, h 606 Gilmer al
Bryant Hugh, mill hd h 8 Maple, Prox
*Bryant James, lab h 391 Whittington
Bryant John W, engnr h 315 E Sycamore
Bryson Alma Miss, h 205 Gilbert av
Bryson Frank S, elk h 609 (17) Dairy
Bryson Herling, mech h 914 W Lee
Bryson Ryan, h 609 (17) Dairy
Bryson Victoria wid V H, h 609 (17) Dairy
Bucham Archibald A, horse dlr h 107 E Lee
Buchanan C Winfred, plumber h O'Connor nr Ashe
Buchanan Charles C, furniture 604 S Elm h 917 W Lee
Buchanan James H, real estate h 620 Joyner
Buchanan James P, salesman Singer Sewing Machine Co h 118 S
McIver
Buchanan Wilfred, clk h Battle Ground rd R F D No 5
Buff J F, clk R M S h 376 Benbow, Arcade
Buffalo Presbyterian Church, nr White Oak Mills, Rev E F Lee
pastor
Bugbee Cora L Miss, h 507 (3) Dairy
Bugbee Lawrence E, mattress mkr h 507 (3) Dairy
Bugbee Louisa C wid P P, h 507 (3) Dairy
Buie Flora Miss, h 628 S Elm
Buie Merle R, foreman h 521 Arlington
Builders' Exchange of North Carolina Inc, 222 Fisher Bldg. J T Sal-
mon pres, J W Stout 1st v-pres, J R McClamroch 2d v-pres, H
C Federal sec, L G Berry treas, J R Burch traffic mgr
Bull James R, carp h 509 Milton av
Bull Jesse W, waiter Peter Womble rms 346½ S Elm
Bull Mollie wid J M, h 505 Milton av
Bull W Oscar, carp h 1209 Spring Garden
Bullard Grace Miss, h 113 17th, W O Mills
Bullard Romulus P, salesman Vaustory Clothing Co rms 46 Benbow
Arcade
Bullard William L, weaver h 113 17th, W O Mills
Bullis Thomas C, mill hd h 19 1st, Pomona
*Bullock Anna L, h 427 Bennett

OFFICERS: E. P. WHARTON, Pres. JOS. J. STONE, Vice-President. N. G. WHITE, Sec'y-Treasurer

Home Building and Loan Association

Pays Over 6 Per Cent. Net.

OFFICE: 100 NORTH ELM STREET.

Phone 312

WM. B. MERRIMON & CO. Life, Fire, Accident, Health
 PHONES 277-1389 or Liability INSURANCE.

Bullock George B, mill hd h 1309 Caroline
 *Bullock Godfrey, chauffeur h 735 Baptist
 *Bullock Hannah A, eating house 921 E Market h 735 Baptist
 *Bullock Moses J Rev, h 501 Bennett
 *Bullock William, lab h 205 W Whittington
 Bullyboy Albert, painter h 712 Hodgin
 Bullyboy Lizzie wid W T, h 712 Hodgin
 Bullyboy Roy, mehst h 712 Hodgin
 Bumgardner H Elwood, cabt mkr h 505 Laura av
 Bumgarner Amanda wid U F, h 29 17th, W O Mills
 Bumgarner Lester, mill hd h 29 17th, W O Mills
 *Bumpass Edgar, porter h 354 N Macon
 Bumpass Eugene H Miss, h 114 S Mendenhall
 Bumpass Sidney M (Townsend Buggy Co), h 428 Arlington
 Buntrock Edward A H, pres Laborers Bldg & Loan Assn h 904
 Ashe
 Bureh Helen Miss, h 320 S Mendenhall
 Bureh J Robah, clk h 820 Walker av
 Bureh John R, traffic mgr Builders' Exchange of N C Inc, and
 mgr Atlas Freight Auditing Co h 820 Walker av
 Burehell Cora B Miss, h Chapman nr Spring Garden
 Burehell J William, lab h Chapman nr Spring Garden
 Burehell Joseph H, lab h Chapman nr Spring Garden
 Burehell Robert, farmer h Chapman nr Spring Garden
 Burehell Sarah wid William, h Chapman nr Spring Garden
 Burehell Sarah L Miss, h Chapman nr Spring Garden
 Burgess Albert, carp bds 335 W Lee
 Burgess Alexander G, ship clk Odell Hdwe Co h 312 Belle Mead av
 Burgess Hazel Miss, h Yaquena nr Martin
 Burgess Hillary F, carp h Yaquena nr Martin
 Burgess James L, state agronomist h 619 Reid
 Burgess John H, mill hd h 85 15th, W O Mills
 Burgess Lorena C Miss, h 312 Belle Mead av
 Burgess Vinson, carp h Yaquena nr Martin
 Burgess William H, weaver h 48 Vine, Prox
 *Burk Lonnie, fireman h 605 S Macon
 Burke Sammie H Miss, bds 218 N Elm
 Burkhart Avery, electn h 8 Maple, Prox
 Burkheimer Henry, propr Tuxedo Cigar Store and Billiard Parlor
 h 416 N Elm
 Burkimer John K, clk Tuxedo Cigar Store and Billard Parlor h 416
 N Elm

TELEPHONES, GENERATORS, MOTORS, ELECTRICAL FIXTURES, MAZDA LAMPS

R. H. MILTON, Electrical Engineering, Electrical Contracting
 110 WEST SYCAMORE—GUILFORD HOTEL BUILDING.
 Phone: Office, 647. Night, 1449.

FOLKS—Say, and you hear it everywhere,
 when you want good Shoes, it's

“DOBSON - SILLS”

Hosiery “too”

IF YOU WANT TO REST WELL AT NIGHT ALWAYS

DRINK PEPSI-COLA

634 South Elm

IT IS ABSOLUTELY HARMLESS

Phone 80

156

GREENSBORO (1915-16) DIRECTORY

The
Lead-
ing
Florists

VAN LINDLEY
COMPANY

115
So. Elm
Street.

Visit the
Green-
houses at
Pomona

Visitors
Always
Welcome.

- Burkhimer Mabel C Miss, h 416 N Elm
 Burkhimer Mary A Miss, h 416 N Elm
 Burkhimer Walter H, clk Tuxedo Cigar Store and Billiard Parlor
 h 416 N Elm
 Burns Bud A, asst engr City Water Works h Battle Ground rd
 R F D No 5
 *Burns James M, drayman h 442 E Washington
 Burns Nettie Miss, waitress McAdoo Hotel
 Burns Paul A, clk P O h 421 Walker av
 Burns Robert, trav salesman Armour & Co h Asheboro, N C
 Burns Robert H, ins h 217 S Spring
 Burnside D Albert, driver G F D h 224 E Gaston
 Burnside Ernest D, mldr h 224 E Gaston
 Burnside Percy W, mldr h 224 E Gaston
 Burnside Benjamin, mill hd h 34 17th, W O Mills
 Burnside Jay, mill hd h 34 17th, W O Mills
 Burnside Ola Mrs, h 508 Warren
 Burnside Otto, mill hd h 34 17th, W O Mills
 Burnside Ralph, mill hd h 34 17th, W O Mills
 Burrell Samuel J, barber h 843 Bellevue
 *Burris George, lab h 1017 (908) Nantuck
 *Burse Edward, plumber h 734 S Elm
 Burtchett Janette wid W J, h 408 Prescott
 Burtchett John P, cigar mkr h 408 Prescott
 Burtchett Mattie Miss, h 408 Prescott
 Burtchett T Frederick, h 408 Prescott
 Burtner David H, mgr Burtner Furniture Co h 344 McAdoo av
**BURTNER FURNITURE CO, 312 S Elm, D H Burtner mgr—phone
 731**
 Burtner Rene L, clk Burtner Furniture Co h 344 McAdoo av
 Burener Roy E, salesman Burtner Furniture Co h 344 McAdoo av
 *Burton Annie, eating house 521 E Gaston h 111 Percy
 Burton Bertha Miss, h 219 Lindsay
 Burton C Thomas, miller Greensboro Roller Mills h 703 McGee
 *Burton Edward, driver h 1106 (600) Haywood
 Burton Edward L, pharmacist Howard Gardner rms Benbow Ar-
 cade
 Burton Hillery G, clk So Ry Supply dept rms 274 Benbow Arcade
 Burton Lula B Miss, h 219 Lindsay
 *Burton Ralph, driver h 938 S Cedar
 *Burton Rosa, dom h Oak, Jacksonville
 Burton T Neal, clk So Express Co h 219 Lindsay

INSURANCE

JOHN A. GILMER

PHONE 480
105 BANNER BUILDING

Real Estate, Loans, Insurance, Rentals The Real Estate and Trust Co.

We are located at 233 South Elm Street, next door to Greensboro National Bank. See us for information in our line.

DAVID WHITE, President.
J. W. BRAWLEY, Sec'y and Treas.

Phone 1022.

GREENSBORO (1915-16) DIRECTORY

157

- *Burton William, carp h Marsh nr Ashe
- Busbee Rosa Mrs, h 8 Spruce, Rev Mills
- BUSH HARRY R**, pres Dixie Fire Ins Co h Sunset Drive, Irving pk
- Bush Lawrence E, weaver h 82 20th, W O Mills
- Bush Lemuel B, h 82 20th, W O Mills
- Bush M Annie Miss, h 82 20th, W O Mills
- Bush Mark L, student h Sunset Drive, Irving pk
- Bush O Lee, weaver h 82 20th, W O Mills
- Bush Williams P D, student h Sunset Drive, Irving pk
- Butler A Franklin, mill hd h 49 Peach, Prox
- Butler Buck, mill hd h 43 Peach, Prox
- Butler George W, trav salesman h 501 Jackson
- Butler Guy H, baker h 197 E Whittington
- Butler Henry C, asst sec h Masonic and Eastern Star Home
- Butler Irvin G, salesman Greensboro Hardware Co h Benbow Ar-
cade Annex
- Butler Jesse V, watchman h 333 W Bragg
- Butler John, mill hd h 48 Peach, Prox
- Butler Ossie Mrs, h 210 N Haywood
- Butler Samuel R, baker h 333 W Bragg
- Butler William R, salesman The Barbers' Supply Co rms 208½ S
Elm
- Butner Lee V, trav salesman Southside Hdwe Co h 705 Walker av
- *Byarm L P, tchr The Negro A & T College
- Byerly Everett, clk R M S h 810 McGee
- Byerly Ida Miss, tchr Lindsay Street School
- Byers Alice V Mrs, h 545 Lithia
- *Byers Ernest C, clk R M S h 830 Factory
- *Byers George W Rev, h 500 High
- Byers Henry A, mill hd h 86 13th, W O Mills
- *Bynum Alice, h 100 Suggs
- *Bynum Phelps, elev opr McAdoo Hotel h Bennett College
- *Bynum Selena, h 1004 E Lee
- *Bynum William M, lab h 626 Lindsay
- Bynum William P, atty at law 117 Court sq h 501 Arlington
- Byrd Albert H, clk Phillips & Cox h 210 Gilbert av
- Byrd Alice W wid J A, h 1010 Walker av
- Byrd Beatrice L Miss, h 399 Tate
- Byrd Boyd A, mill hd h 8 Vine, Prox
- Byrd Charles W Rev, pastor West Market Steet M E Church h
412 W Market
- Byrd Clara B Miss, tchr N C S N & I College h 399 Tate

EVERYTHING IN AUTOMOBILE SERVICE
McGLAMERY-SUTTON AUTO COMPANY
Distributors the Famous FORD MOTOR Cars.
111-113 East Washington.
Phone 619.

BERNAU, the Jeweler, Optician

208 South Elm
Phone 638

Fine Watch Repairing a Specialty. Railroad Watch Inspector. Kodaks and Developing

Pan - American Life Insurance Co.

M. W. WOODSON, District Manager. NEW ORLEANS, U. S. A.
BANNER BLDG.

Phone Connection
GREENSBORO, N. C.

158 GREENSBORO (1915-16) DIRECTORY

Byrd Edith L wid A D, h 399 Tate
 Byrd Elbert W, carp h 239 N Greene
 Byrd Emma C wid J H, h 8 Vine, Prox
 Byrd Flossie A Miss, h 399 Tate
 Byrd George H, h 210 Gilbert av
 Byrd Hattie Miss, h 8 Vine, Prox
 *Byrd James, hackman h 913 E Market
 Byrd James H, barber h 8 Vine, Prox
 *Byrd Mamie, dom h 739 Burton al
 Byrd William B, atty at law Banner Bldg h 412 W Market
 Byrd William E, mill hd h 18 Walnut, Prox
 *Byson John, janitor Court House

C

HOWERTON'S, PRESCRIPTION DRUGGISTS, Guilford Hotel.
SEND YOUR PRESCRIPTIONS HERE. 46---Phones---47

Cable Mary Miss, h Portland av cor Grove, Glenwood Park
 Cable Mary Miss, h 14 Vine, Prox
 Caddell Archie, mill hd h 40 Maple, Rev Mills
 Caffee Beatrice Miss, h 132 Price
 Cagle Abraham W, mill hd h 5 Spruce, Rev Mills
 Cagle Carless, mill hd h 21 Peach, Rev Mills
 Cagle Charles, mill hd h 5 Spruce, Rev Mills
 Cagle Eil, mill hd h 41 Maple, Prox
 Cagle Flossie Miss, h 45 Spruce, Rev Mills
 Cagle Glenner Miss, h 21 Peach, Rev Mills
 Cagle James L (Greensboro Roofing Co), h 818 Walker av
 Cagle John, carp h 21 Peach, Rev Mills
 Cagle Nellie Miss, h 41 Maple, Prox
 Cagle Sallie M Miss, h 21 Peach, Rev Mills
 Cagle Thomas B, h 20 17th, W O Mills
 Cain Bessie Miss, h North Carolina av, McAdoo Hts
 Cain Margaret Miss, h 337 N Elm
 Cain William, carp h 39 Maple, Rev Mills
 *Caine Edward D, cook h 362 W Bragg
 *Caine George, carp h 1003 Ashe
 Calder Flossie M Miss, h 406 Fields av
 Calder Walter H, fireman h 406 Fields av
 Calder William H, engr h 406 Fields av

HUNT BROS. & PETTIT, Inc., Plumbing
 Steam and Hot Water Heating, Private Water Systems. 204 West Market St., Greensboro, N. C. Phone 589

"PEERLESS" ELECTRIC and GAS FIXTURES
 MADE IN GREENSBORO BY
PEERLESS CHANDELIER WORKS, Inc.
 SHOW ROOMS, 315 SOUTH ELM STREET. Phone 543.

Richmond Lumber Company, Inc.

LUMBER AND MILL WORK, RICHMOND, VA.

See adv. opposite page 244

GREENSBORO (1915-16) DIRECTORY

159

- Caldwell Anson V, treas Pennsylvania Lumber Co and mgr Newport Lumber Co h 508 S Mendenhall
- *Caldwell Augusta, dom h High nr Douglas
- Caldwell Bettie D Miss, librarian. Greensboro Public Library h 111 Ashe
- *Caldwell Calvin, lab h 922 Mills Row
- *Caldwell Cora, dom h 108 S Clinton
- *Caldwell Cyrus, drayman h 1126 Gray
- Caldwell Ellis C, trav salesman h 223 S Greene
- *Caldwell Esther, cook h 703 Guilford av
- *Caldwell Frank, elev opr h 302 E Gaston
- Caldwell Harry B, pres-sec Pennsylvania Lumber Co h 508 S Mendenhall
- *Caldwell Hazel, cook h 302 E Gaston
- *Caldwell Henry, drayman h 1116 Bilbro
- *Caldwell James E, shoemkr 206 Lewis h 831 Johnson
- *Caldwell Janie, dom h 220 S Clinton
- *Caldwell Jennie, nurse Sunset Drive, Irving Pk
- *Caldwell John, lab h Douglas nr High
- *Callwell John, porter h 200 N Forbis
- *Caldwell Joseph, plstr h 226 N Forbis
- *Caldwell Leake, lab h 107 East
- *Caldwell Mattie A, laundress h 216 N Forbis
- Caldwell Mattie H Miss, tchr Greensboro College for Women h 111 Ashe
- *Caldwell Otho, driver h 1007 Bilbro
- *Caldwell Silas, drayman 227 S Davie h 1126 Gray
- *Caldwell T Frank, elev opr h 302 E Gaston
- *Caldwell Wallace, boot black h 108 S Clinton
- *Caldwel Wesley, lab h 709 Guilford av
- *Caldwell William, lab h 705½ Gorrell
- Calevas George, cook h 408 S Elm
- Calhoun Arch, mill hd h 60 19th, W O Mills
- Calhoun Benjamin W, mchst h 256 Belle Mead av
- Calhoun Charles J, h 256 Belle Meade av
- Calhoun Cora Miss, h 24 Vine, Rev Mills
- Calhoun Coy H, mill hd h 66 19th, W O Mills
- Calhoun Henry W, mill hd h 16 Maple, Rev Mills
- Calhoun Ida L Miss, h 66 19th, W O Mills
- Calhoun Jesse W, waiter Hennessee Cafe rms 256 Belle Mead av
- Calhoun M Emma Miss, h 66 19th, W O Mills
- Calhoun Mary J wid C H, h 66 19th, W O Mills

**J.
D.
H
I
G
H
T
O
W
E
R**

**Certified
Public
Accountant**

North
Carolina and
Louisiana
411-412
Banner Bldg.,
Greensboro,
N. C.
Phone 1331.

**W. M. ADAMS PNEUMATIC WATER
..... SYSTEMS**

Residence Phone 358.

202 WEST MARKET STREET.

Office Phone 509

Life Insurance Company of Virginia

ORGANIZED 1871

RICHMOND,

VIRGINIA

E. J. POWELL, Superintendent, 300-301 McAdoo Building, Greensboro, N. C.

OLDEST, LARGEST, STRONGEST
SOUTHERN LIFE INSURANCE
COMPANY. Issues industrial poli-
cies from \$6.00 to \$1,000, with pre-
miums payable weekly on persons
from one to sixty-five years of age.

160

GREENSBORO (1915-16) DIRECTORY

**Electric
Perco-
lators,
Irons,
Disc
Stoves,
Toasters,
and
Sewing
Machine
Motors**

N. C. P. S. Co.

**Phones
330-331**

Calhoun Pleasant W, mill hd h 28 Middle, Pomona
Calhoun Thomas, mill hd h 28 Middle, Pomona
Callhoun Virgil M, mill hd h 28 Middle, Pomona
Callahan John W, trav salesman J I Case Threshing Machine Co h
307 Isabel
Callahan L James, h 1030 Dillard
Callahan Lonnie, painter h 1030 Dillard
Callahan Nellie Miss, h 307 Isabel
Callas James, clk Clegg's Uptown Cafe rms 207 Ashe
Callas John, propr Baltimore Cafe h 408 S Elm
Callas John C, mgr Clegg's Uptown Cafe h 410 S Elm
Callicott Charles R, bkkpr h 222 Smith
Callicutt Schuyler C, mill hd h 81 13th, W O Mills
Callum James R, mehst J I Case Threshing Machine Co h 600 Sum-
mit av
Callum John G, student h 600 Summit av
Callum Kirk Miss, h 131 Smith
Callum M Kirk, trav salesman h 131 Smith
Callum Mary Miss, h 131 Smith
Callum Travis B, clk Howerton's Drug Store h 600 Summit av
Callum William L, trav salesman h 600 Summit av
*Calvary Training School, 417 High
*Campbell Albert, h 333 Mills Row
Campbell Baalem C, trav salesman h 400 Walker av
*Campbell Bennie, lab h 910 Williamson
Campbell Bettie Mrs, bds 321 W Lee
Campbell Colin, mill hd h 84 16th, W O Mills
Campbell Edith B Miss, publis steno Guilford Hotel h 3d nr Bat-
tle ground rd
Campbell Garland G, weaver h 27 Cedar, W O Mills
Campbell George, mill hd h 77 15th, W O Mills
Campbell George R, restaurant 530 S Elm h 860 S Elm
Campbell Gertie Mrs, h 24 Cedar, W O Mills
*Campbell Hannah, dom h Harriston nr Ashe
Campbell James, h 84 16th, W O Mills
Campbell Jesse L, clk G R Campbell h 860 S Elm
Campbell John, lab h Georgia av, McAdoo Hts
Campbell John, mstr meeh h 84 16th, W O Mills
Campbell John D, h 3d nr Battle Ground rd
Campbell John H, mill hd h 22 Maple, Rev Mills
Campbell John M, mstr meeh White Oak Cotton Mills h 16th, W O
Mills

J. Ed. Albright, Plumbing, Heating and Specialties.

110 WEST MARKET

Phone 440

RESIDENCE PHONE 349

Columbia Laundry Co.

LAUNDERERS, FRENCH DRY CLEANERS, DYERS
112, 114, 116 FAYETTEVILLE STREET

Phones 633-634

GREENSBORO (1915-16) DIRECTORY

161

Campbell Katherine M Miss, h 3d nr Battle Ground rd
Campbell Leslie, mill hd h 20 17th, W O Mills
Campbell Lizzie Miss, rms 123 W Lee
Campbell Mattie M Miss, h 402 Gorrell
Campbell Otis, clk R M S h 1279 Randolph av
Campbell Robert G, pres M G Newell Co Inc h Friendship, N C
*Campbell Robert L, tchr The Negro A & T College h 913 Lindsay
*Campbell Thomas, plstr h 413 Beech
Campbell William H, mill hd h 67 20th, W O Mills
Canada Benjamin, auto mehst h 21 Cedar, W O Mills
Canada Charles W, foreman Seidenberg & Co Inc h Hertford nr
Glenwood av
Canada Earl R, mehst h 21 Cedar, W O Mills
Canada Mary J wid J W, h 21 Cedar, W O Mills
*Cannon Arthur, bellman h 233 N Gilmer
Cannon Carl E, shoemkr h 518 W Lee
*Cannon Giles, cook h 916 E Market
Cantrell Bruce L, bkkpr Glascock Stove & Mfg Co h 620 S Men-
denhall
*Canvas Mollie, dom h 606 Sampson
Cape Fear Manufacturing Co Inc, lumber, sash, doors and blinds
mfrs laths and stair bldrs W Whittington nr So Ry, John A
Hodgin pres, Benjamin E Smith v-pres and mgr, Alfred A John-
son sec-treas
Capel Oscar L, mldr h 746 W Lee
Capp Glenn, mill hd h 21 Center, W O Mills
Capp William P, pipe ftr h 19 Center, W O Mills
Capps Aley E Miss, h 38 17th, W O Mills
Capps Calvin P, h 76 13th, W O Mills
Capps David E, mill hd h 38 17th, W O Mills
Capps Edward L, mill hd h 38 17th, W O Mills
*Capps Lillie, eating house Oak, Jacksonville
*Capps William, lab h 109 Percy
Cardwell Charles C, mill hd h 50 20th, W O Mills
*Cardwell Dinah, cook 447 Church
*Cardwell Henrietta, h E Market, Jonesboro
*Cardwell William, lab Wm M Adams h Gorrell
Carago Betsy wid Sims, h 502 Martin
*Carey Charles, lab h 208 W Whittington
Carey Daniel J, foreman Rev Cotton Mills h 23 Vine, Rev Mills
Carey John, H, chemist Proximity Mfg Co h 23 Vine, Rev Mills
Carey Marguerite Miss, h 23 Vine, Rev Mills

Whole-
sale
and
Retail
Coal,
Best
Grades.

Arctic Ice & Coal Co.

Phones
1822
1823
1824

Brown Real Estate Co.

Do a General Real Estate and Loan Business.

103 EAST MARKET STREET

Greensboro Hardware Co.

Full line Rogers 1847 Silverware; also Rochester line Nickel-Plated Chafing Dishes, Casseroles and Serving Dishes, Sternau Solid Alcohol, Carving Sets and Pocket Cutlery.

221 South Elm Street.
Phones 457-458.

162

GREENSBORO (1915-16) DIRECTORY

- Carey Marion Miss, h 23 Vine, Rev Mills
- Carlson Carl I, chiropractor 1st flr Banner Bdg h 451 Church
- *Carmack David, well digger h 306 N Gilmer
- *Carmack Mary W, dom h 310 N Gilmer
- *Carmack Reuben, porter h 310 N Gilmer
- Carmichael Charles P, mgr J W Jones & Co h 229 Blandwood av
- Carmichael Kate wid Archie, h 408 Prescott
- *Carmon Frederick, barber h 1003 Ashe
- Carnegie Building, Library pl cor Gaston
- Carolina Creamery Co, 208 S Davie, Glenn Yoder mgr
- Carolina Hotel & Cafe, 503 S Elm, Elkins & Lowdermilk proprs
- CAROLINA INSURANCE AGENCY, 101-103 Dixie Bldg, Paul W Schenck pres-mgr, Fielding L Fry sec-treas—phone 1797**
- CAROLINA REAL ESTATE & INVESTMENT CO, 106 W Sycamore, James M Millikan pres, Robert G Glenn v-pres, T Bascom Ogburn sec-treas—phone 115**
- CAROLINA RIBBON & CARBON CO, mfrs typewriter ribbons and carbon paper W Lee and Silver Run av, William E Sullivan mgr—phone 377 (see page 27)**
- Carolina Warehouse Co, 125 Lewis
- Carolina Warehouse Inc, gen store 537-539 S Elm, R W H Stone pres, J Z Greene v-pres, A J Hughes sec-treas, V M Kirkman mgr
- Carolina Wholesale Grocery Co, 313 S Davie, A W Preston pres, J W Wall v-pres, W M Paris sec-treas
- Carpenter A B, lineman rms 102½ S Elm
- Carpenter Annie C Miss, h 419 S Greene
- Carpenter Edward J, mgr The Fleischmann Co h 432 Church
- Carpenter Francis W, clk h 432 Church
- Carpenter Frank B, auto repr rms 102½ S Elm
- Carpenter Frank L, trav salesman Am Agricultural Chemical Co h Stanley, N C
- Carpenter Grover C, weaver h 57 20th, W O Mills
- Carpenter Harold O, timekpr So Ry h 432 Church
- *Carpenter Joseph, lab h 906 Johnson
- Carpenter Violet M Miss, h 432 Church
- Carpenter Wade H, clk So Ry frt depot h 327 E Lee
- Carr Blanche B wid J M, social wkr Social Welfare League h 429 W Gaston
- Carr Ella W wid W J, h 323 Gorrell
- *Carr Goode, lab h 227 S Gilmer
- Carr Julian S, pres N C Children's Home Society h Durham, N C

N. G. WHITE, President.

J. W. FRY, Vice-President.

O. L. GRUBBS, Secretary-Treasurer

A. K. MOORE, Manager Realty Department.

Guilford Insurance and Realty Company

CAPITAL AND SURPLUS, \$30,000.00

Telephone 312.

GREENSBORO, N. C.

Office, Fisher Building, 100 N. Elm

- Carr Katie Miss, h 323 Gorrell
 Carr Leon W. condr h 411 McAdoo av
 *Carr Lindsay, lab h 406 Walker al
 Carr Livius H, foreman h 129 Wainman
 Carr Pauline Miss, h 129 Wainman
 Carr Robert J, clk to yard mstr So Ry h 323 Gorrell
 Carr Willie B, bkkpr Brotherhood of Maintenance of Way Em-
 ployes h 321 Gorrell
 Carraway Mattie F wid P J, h 230 N Cedar
 Carraway Memorial M E Church, Campbell cor 16th, W O Mills
 Carrick Earl S, driver h 514 Houston
 Carrier Russell N, mgr Armour & Co h 336 Gorrell
 Carrigan James E, trav salesman Odell Hdwe Co h Burlington, N C
 Carrington Edward, mill hd h 10 Spruce, Prox
 Carrington Sarah K wid M B, h 222 S Eugene
 Carris Peter, waiter Clegg's Uptown Cafe rms 410 S Elm
 Carroll Annie Miss, h 88 14th, W O Mills
 Carroll Charles S D, mill hd h 88 14th, W O Mills
 Carroll Dollie Mrs, h 19 Cypress, Rev Mills
 Carroll Grover A, mill hd h 88 14th, W O Mills
 Carroll J William W, mill hd h 88 14th, W O Mills
 Carroll James C, mill hd h 88 14th, W O Mills
 Carroll Mattie Miss, h 19 Cypress, Rev Mills
 Carroll Ollie M Miss, h 617 Ashe
 Carroll Weldon, carp h 530 Laura av
 Carroll William T, solr h 617 Ashe
 Carruthers Joseph P, bkkpr White Oak Cotton Mills h 31 Vine, W
 O Mills
 Carson James R, trav salesman h 633 Asheboro
 Carson Mary E Miss, propr The Ladies Emporium h 310 Lindsay
 Carson Thomas J, contr h 547 Pearson
 *Carter Alice, laundress h 452 E Washington
 Carter Annie wid A J, h 28 17th, W O Mills
 Carter Augustus J, mill hd h 48 Maple, Prox
 *Carter Booth, janitor h 418 N Dudley
 *Carter Bud, driver h 414 N Dudley
 *Carter Carrie, tchr Immanuel Lutheran Primary School h 909
 Lindsay
 Carter Charles L, colr h 420 S Eugene
 Carter Clarence E, mill hd h 13 Peach, Rev Mills
 *Carter Dock, lab h Marsh nr Ashe
 Carter Edward, mill hd h 17 Maple, W O Mills

R. H. MILTON, Electrical Engineering, Electrical Contracting
 110 WEST SYCAMORE - GUILFORD HOTEL BUILDING.
 Phone: Office, 647. Night, 1449.
 TELEPHONES, GENERATORS, MOTORS, ELECTRICAL FIXTURES, MAZDA LAMPS

Dick's Laundry Company

ELM-STREET PHARMACY

NEXT TO POST-OFFICE.

"SERVICE FIRST".

PHONES 57 and 58.

	164	GREENSBORO (1915-16) DIRECTORY
VAN		*Carter Elijah, tinner h 1012 W McCulloch
LINDLEY		Carter Florence M Miss, h 19 Peach, Rev Mills
Company		Carter Frances H Miss, h 303 Lindsay Carter George, mill hd h 19 New *Carter George W, porter h 2000 Ashe *Carter George W, tinsmith h 418 N Gilmer *Carter Henderson, lab h 452 E Washington Carter Henry N, mill hd h 81 17th, W O Mills *Carter Ida, dom h 602 Sampson Carter John, mill hd h 19 New Carter John D, mill hd h 19 Peach, Rev Mills Carter Joseph D, mill hd h 15 Peach, Rev Mills Carter Lawrence L, mill hd h 13 Peach, Rev Mills Carter M Cicero, horseshoes 211 W Gaston h S Cedar nr R R *Carter Maek, drayman h 112 Doggett al *Carter Marmaduke N, tchr h 909 Lindsay Carter Martha Miss, h 19 New Carter Mary R Mrs, stamping for embroidery 420 S Eugene Carter Preston V, clk Wallace Clothing Co h 303 Lindsay *Carter Sarah J, tchr h 423 Lindsay * CARTER SIDNEY W (successor to Yates & Carter), tin and sheet iron worker 108 S Davie—phone 1015 h 423 Lindsay—phone 1878 (see left side lines)
Florists		Carter Thomas, h 19 New
Flower		Carter Wilbur L, sec-treas Gate City Life & Health Ins Co h 516 S Mendenhall
Store		Cartland Edwin E, ins bds 305 W Washington
115		Cartland Henrietta G wid H II, h 357 N Elm
S. Elm		CARTLAND HERBERT E , sec-treas Arctic Ice & Coal Co, Arctic Ice Cream Co h 225 North Park Drive—phone 1917
Street		Cartland Herbert II, student h 357 N Elm
Greenhouses		Cartland J E & Co, tailors 231 S Elm, Joseph L Cartland sec-treas Cartland James E, supt Arctic Ice & Coal Co Plant No 3 h 417 Asheboro
Pomona		Cartland Joseph L, sec-treas J E Cartland & Co h 16 Scott av Cartland Levi H, clk So Ry h 357 N Elm
on Electric		Cartland M Cornelia Miss, h 225 North Park Drive Cartledge Hoyt, bricklyr h 30 17th, W O Mills
Car Line		*Cascade Billiard Parlor, 408 S Elm
Visitors		Case Agnes B wid W H, h 753 Chestnut
Always		Case J I Threshing Machine Co Inc, 215-217 Buchanan, John Feiker mgr
Welcome		

INSURANCE

JOHN A. GILMER

PHONE 480
105 BANNER BUILDING

The Real Estate and Trust Co.

233 South Elm Street.

Phone 1022.

We buy and sell REAL ESTATE, negotiate REAL ESTATE LOANS, write FIRE and LIFE INSURANCE, ACT AS RENTAL AGENTS

GREENSBORO (1915-16) DIRECTORY

165

Case Jesse F, buggy mkr h 521 S Eugene
Case L Augusta wid S P, h 521 S Eugene
Case Naomi A Miss, h 753 Chestnut
Case Roy B, guard h 753 Chestnut
Casey Claude, clk h 39 20th, W O Mills
Casey Claude, mill hd h 2 Cedar, W O Mills
Casey Floyd, driver h 20th, W O Mills
Casey Lonnie, mill hd h 2 Cedar, W O Mills
Cash Store Co, grocers 741 S Elm, H K Dorset & Son proprs
Cason Everett, driver h 110 14th, W O Mills
Cason William, mill hd h 8 Peach, Prox
Cason William, mill hd h 7 Vine, Prox
Casper Frank R (Greensboro Bedding Co), h 122 N Davie
Casper James M (Greensboro Bedding Co), h 122 N Davie
Casper John W (Greensboro Bedding Co), h 122 N Davie
Cassella Color Co, dye stuffs 364 Benbow Arcade, W H Willard
sales agt
*Castle Lula B, dom h 932 Bennett
*Castle Sumter, lab h 812 Julian
Cate Arlindo S, propr Revolution Pharmacy and pres North State
Milling Co h 714 Summit av
Cate Artelia Miss, h 710 Dick
Cate Mary J Miss, h 427 W Lee
Cates L Roney, clk W O Department Store h 17 12th, W O Mills
Cates Leon, mill hd bds 17 12th, W O Mills
Cates Nina Miss, h 704 S Spring
Cates William, mill hd h 14 17th, W O Mills
Cates William L (C & Funderburk), h 704 S Spring
Cates & Funderburk (W L Cates, F C Funderburk), butchers Cen-
tral City Mkt
*Cathy William, lab h 1307 East
Catlin Albert, mill hd bds 17 12th, W O Mills
Catsoudas Angelos, waiter rms Y M C A
Catsoudas George, cook rms 607½ S Elm
Caudle Aubrey B, mill hd h 4 Cypress, Prox
Caudle James E, agt Met Life Ins Co h 1108 N Elm
Caudle Jesse L, fireman h 505 (1) Dairy
Caudle Robert V, mill hd h 70 Vine, Prox
Caudle W Rankin, bricklyr h High Point rd
Caudle William, bricklyr h High Point rd
Causey Albert E, grocer h 447 E Whittington
Causey Albert L, restaurant h 709 Burton al

Long Distance Phone No. 6 and North State

Guiford Lumber Mfg. Co.

523-531 ASHE STREET

Dealers in all kinds of
ROUGH AND DRESSED LUMBER
Plate and Window Glass

Agents for Paroid Roofing, the Roof that
Lasts and the Roof that Everybody Uses

WILLS BOOK AND STATIONERY CO.

BOOKSELLERS, STATIONERS and OFFICE OUTFITTERS

206 S. Elm St.

PHONE 194

Office Supplies of all kinds, Typewriters and Filing Cabinets

Southern Drug Co.

Phone 191.
S. Elm St., Cor. Fayetteville
First Drug Store South of Southern
Railway.

Everything in the Drug Line. Prescriptions a Specialty.

166

GREENSBORO (1915-16) DIRECTORY

SHEET METAL WORK AND REPAIRING

Residence Phone 1878.
S. W. CARTER,
108 SOUTH DAVIE.

Shop Phone 1015. Manufacturing Tobacco Flues a Specialty.

- Causey Alpheus H, clk Odell Hdwe Co h 447 E Whittington
- Causey Arthur C, clk h 79 14th, W O Mills
- Causey Charles W, clk Ralls Bros h 318 E Washington
- Causey David F, flr mgr Meyer's Dept Store h 444 Church
- Causey Ernest M, wood wkr h 943 Silver Run av
- Causey Estelle M Miss, h 318 E Washington
- Causey Esther H wid J G, h 444 Church
- Causey Eula Miss, h 447 E Whittington
- Causey Flavius S, helper h 326 W Lee
- Causey George M, salesman Stockton & Hire h 712 Ashe
- Causey Hattie M Miss, dep clk U S District Court h 113 Price
- Causey Henry, carp h C av, Piedmont Hts
- Causey Henry F, mldr h 923 Pearson
- Causey Isla C Miss, tchr h 318 E Washington
- Causey Jesse T, roofer h 120 W Lee
- Causey John A, h 79 14th, W O Mills
- Causey Jonathan W, carp h 515 Arlington
- Causey Joshua S, produce h 326 W Lee
- Causey Mamie L Miss, h 318 E Washington
- Causey Maude Miss, h 447 E Whittington
- Causey Minnie Miss, h 709 Burton al
- Causey Novelia Miss, h 326 W Lee
- Causey Ralph T, contr h C av, Piedmont Hts
- Causey Robert A, grocer 301 Bennett h 500 Martin
- Causey Rufus M, clk Cone Export & Commission Co h eo
- Causey Sarah B wid W E, h 516 N Spring
- Causey Thomas F, carp h 943 Silver Run av
- Causey Thomas F, clk R A Causey h 500 Martin
- Causey William F, carp h 318 E Washington
- Cavan Richard H, flagman h 815 Pearson
- Caveness Earl C, salesman Foster & Caveness h 116 E Bragg
- Caveness Gidron, mill hd h 32 Walnut, Prox
- Caveness Iron D, mill hd h 23 Walnut, Prox
- Caveness Isaae F, mattrress mfr 116 E Bragg
- Caveness James, mill hd h 32 Walnut, Prox
- Caveness Jasper, mill hd h 34 Walnut, Prox
- Caveness John, mill hd h 31 Peach, Prox
- Caveness Joseph B, mill hd h 38 Walnut, Prox
- Caveness Lazarus, mill hd h 21 Maple, Prox
- Caveness Nathan J, mill hd h 36 Walnut, Prox
- Caveness Rudolph L (Foster & C), h 612 W Lee

Greensboro Pressing Club

234½ S. ELM

W. N. HINTON, *Propr.*

**HIGH-GRADE
Cleaning and Pressing**

Phone 162

Broad Street
and Belt Line,
Richmond, Va.

Montague Mfg. Co.

See adv. opp. page 245.

Sash, Blinds, Doors,
Frames, Columns,
Brackets, Porch Work,
Mantels, &c., &c.

GREENSBORO (1915-16) DIRECTORY

167

- Caveness Solomon A (Foster & C), and pres Parker & Dorsett Co
h 216 E Bragg
- Cawley D F, clk rms 215 W Sycamore
- Cayton Richard, foreman W G Jennings & Son h co
- *Cecil Charles, carp h 207 Bennett
- *Cecil John, carp h 2094½ E Market
- Cedar Falls Manufacturing Co, cotton goods 407 So Life & Trust
Co Bldg, James S McAlister treas
- Contenary M E Church (South), Arlington cor Fayetteville, Rev
Robert D Sherrill pastor
- Center Brick Warehouse, E Sycamore cor Forbis
- Central Cafe, 410 S Elm, John Cotoulis propr
- CENTRAL CAROLINA FAIR ASSOCIATION, 104 W Sycamore,
J L King pres, Garland Daniel sec, Neil Ellington treas—phone
487**
- Central Carolina Fair Grounds, Railroad av opp Fair Grounds
- Central City Market, S Elm cor Bain, John T Cox Rpr
- CHAMBER OF COMMERCE THE, 211 S Elm—phone 879**
- Chamberlain Margaret A Miss, h 324 S Eugene
- *Chambers George, butler h 825 Austin
- *Chambers Henry, presser h 125 Chestnut
- *Chambers John, chr and presser h 900 E Market
- *Chambers Mary, dom h 238 N Gilmer
- *Chambers Rita, dom h 825 Austin
- *Chambers Walter, lab h 422 Cole
- *Chambers Walter, plstr h 605 Gilmer al
- Chaniblee Homer M, mgr Greensboro Motor Car Co Inc h 230 N
Spring
- Chandler Augustus A, tobacco 244 N Greene h 408 Guilford av
- Chandler Henry A, appr h 408 Guilford av
- *Chandler Isaac, lab h 208 N Gilmer
- Chandler J T, brakeman rms 612 S Elm
- Chandler Mack, mill hd h 11 Peach, Rev Mills
- Chandler Mary E Mrs, rms Hotel European
- Chandler Mary L Miss, h Portland av nr Grove, Glenwood Park
- Chandley Roseoe C, bkkpr Dixie Fire Ins Co and notary h 601
Morehead av
- Chappel Ella M Miss, h 202 Ashe
- Chappell William E, clk bds 307 Walker av
- *Chapman Glenn, lab h Mills Row nr Ashe
- *Chapman John W H, lab h 116 E Sycamore
- *Chapman Nathan, cook Guilford Hotel

J.
D.
H
I
G
H
T
O
W
E
R

Certified
Public
Accountant

North
Carolina and
Louisiana
411-412
Banner Bldg.,
Greensboro,
N. C.
Phone 1331.

RESIDENCE PHONE 358.

OFFICE PHONE 509

**W. M. ADAMS, PLUMBING, HEATING,
GAS FITTING**

202 WEST MARKET STREET.

Life Insurance Company of Virginia

Has won the hearty approval and active support of the people by its promptness and fair dealing during the FORTY-FOUR years of its operation.

ORGANIZED 1871

RICHMOND,

VIRGINIA

E. J. POWELL, Superintendent, 300-301 McAdoo Building, Greensboro, N. C.

168

GREENSBORO (1915-16) DIRECTORY

**Cook
and
Light
With
Gas**

**Gas
Stoves
and
Water
Heaters**

**For
Intense
Heat
Burn
Gas
House
Coke.**

**N. C. P. S.
Company**

**Phones
330-331**

Chapman William H, Col U S revenue agt U S Court House rms 334
Asheboro

Chaudler Roger E, clk J E Latham Co rms Y M C A

Chaufner Page, carp h McAdoo Hts

*Chavers Charles, dom h 110 East

*Chavers Clara, laundress h 1008 E Washington

*Chavers Floyd, porter h 2083 East

*Chavers Julia, dom h 115 Doggett al

*Chavers Rachel, dom h 1008 E Washington

*Chavis Albert, hackman h 544 S Macon

*Chavis Lacy, porter h 544 S Macon

*Chavis Oscar, lab h 937 McCulloch

*Chavis Roxie, dom h 930 1/2 S Elm

Cheek Alexander F, clk So Ry frt depot h Hertford cor Highland av
CHEEK AMOS B, pianos and organs 322 S Elm h 603 5th av (see
page 14)

Cheek Arthur, clk h 512 Laura av

Cheek Benjamin F, helper h E Market extd

*Cheek Daniel, lab h Susman nr Ashe

Cheek Grady B, helper Hunt Bros & Pettit h 820 Spring Garden

Cheek Hardin, mill hd h 50 19th, W O Mills

*Cheek Joseph, lab h 2121 East

*Cheek Joseph H, lab h 2121 East

Cheek Lake, clk rms 425 Walkers av

Cheek Mary E Miss, h 603 5th av

Cheek Roy P, salesman h 603 5th av

Cheek W Ross, barber bds 120 Buchanan

Cheek William E, warehouse man The Texas Co h 820 Spring Gar-
den

Chero-Cola Bottling Co, 109 W Gaston, Dale W Starbuck mgr

*Cherry David K, tehr The Negro A & T College

Chestnut Norwood S, brakeman h 316 Walker av

Childress Callie Miss, h 3 12th, W O Mills

Childress Charles, mill hd h 75 20th, W O Mills

Childress Henry C, mill hd h 3 12th, W O Mills

Childs George W, foreman Ballance & Co h 401 Morehead av

Childs Grayson L, clk h 401 Morehead av

Chisholm Charles, student h 810 Douglas

Chisholm William H, contr h 810 Douglas

Chrisman David M, clk J R Chrisman & Bro bds 231 E Market

Chrisman J R & Bro (J Robert and John R), grocers 112 W Market

Chrisman J Robert (J R C & Bro), h 231 E Market

J. Ed. Albright, Plumbing, Heating and Specialties.

110 WEST MARKET

Phone 440

RESIDENCE PHONE 349

Columbia Laundry Co.

LAUNDERERS, FRENCH DRY CLEANERS, DYERS
112, 114, 116 FAYETTEVILLE STREET

Phones 633-634

GREENSBORO (1915-16) DIRECTORY

169

- Chrisman Jane Miss, h 231 E Market
Chrisman John R (J R C & Bro), h 671 Percy
Chrisman Martha J wid James M, h 231 E Market
Chrisman Mary A wid John, h 231 E Market
Chrisman Mary J wid Zachariah h 1208 N Daisy
Chrisman Monroe, h 231 E Market
Chrismon W Harvey, mill hd h 19 Maple, Rev Mills
*Christian Archie, lab h 404 N Gilmer
*Christian Church, High cor Gorrell, Rev Walker Albright pastor
*Christian Church, 2071 East, Rev J H Brown pastor
*Christian Elizabeth, h 614 Gilmer al
*Christian Walter, cook h 216 N Forbis
*Christian William, lab h 614 Gilmer al
*Christmas Charles, porter h 213 N Forbis
CHRISTOPHER ENGRAVING CO INC, 913 E Main St Richmond, Va (see page 3)
Christian Myrtle Miss, h 142 Price
*Church of God and Saints of Christ, Gaston cor Gilmer, Rev Isaac W Person pastor
Church of the Covenant (Presbyterian), Walker av cor Mendenhall, Rev Robert M Williams pastor
Church Street Pressing Club, 912 Church, T A Webster propr
Churches Walter, mill hd h 19 1st, Pomona
Churcer William, mill hd h 19 1st, Pomona
Cisom Annie M Miss, h 210 Water
Cisom James W, carp h 210 Water
City Baggage & Transfer Co, 113-115 S Davie, C H Tatum mgr
CITY DIRECTORY OF GREENSBORO, Hill Directory Co Inc publishers 823 Mutual Bldg Richmond, Va
City Hall, Elm cor Gaston
CITY OFFICERS (see Greensboro City Officials)
*Claiborne John, driver Greensboro Hdwe Co h co
Clanton Calvin L, weaver h 73 20th, W O Mills
Clanton Zennie wid W W, h 73 20th, W O Mills
Clapp Annie L Miss, h 521 W Gaston
*Clapp Annie L Miss, h 521 W Gaston
*Clapp Arthur, lab h 227 Percy
Clapp Bessie I Miss, h 501 Morehead av
Clapp Caleb A, salesman Odell Hdwe Co h 501 Morehead av
*Clapp Calvin, ins solr h Lindley
Clapp Carrie A Miss, h 521 W Gaston
*Clapp Charles, lab h 1026 E Washington

Arctic Ice and Coal Co.

We
Lead,
Others
Follow

Phones
1822
1823
1824

MAX T. PAYNE

PHONES 157 AND 1305

GENERAL AGENT, NATIONAL SURETY CO. OF NEW YORK

"America's Leading Surety Company."

BONDS and BURGLARY INSURANCE

SCALES AUDIT CO.

The Great Majestic Ranges, Greensboro Hardware Co.

The Range with a reputation---a perfect baker and at the same time supplies you with an abundance of hot water for the bath. Let us show you.

Phones 457-458. 221 South Elm Street.

170

GREENSBORO (1915-16) DIRECTORY

- Clapp Clara E Miss, tchr Asheboro Street School h 501 Morehead av
*Clapp Cora, nurse h 451 Church
Clapp David C, trav salesman h 521 W Gaston
Clapp Edgar R, clk Cone Export & Commission Co h 225 N Spring
Clapp Gurney G, foreman h 316 Lindsay
Clapp J A & Son (Jasper A and Sherman), horseshoers 224 S Davie
Clapp Jacob L, carp h 631 S Cedar
Clapp Jasper A (J A C & Son), h 217 Lyndon
Clapp John W, carp h 416 W Bragg
*Clapp Jordan, farmer h Lindley
Clapp Joseph, printer h 1605 Spring Garden
Clapp Mamie Miss, h 327 E Market
*Clapp Mary, dom h 2010 E Market
Clapp Mary L Miss, h 608 Julian
Clapp Mumford, salesman Greensboro Motor Car Co Inc h 217 Lyndon
*Clapp Nathan, lab h 403 High
Clapp Nellie L Miss, tchr h 501 Morehead av
*Clapp Percy, lab h 427 (19) Benbow
Clapp Peter C, clk Pomona Mercantile Co h 1 1st, Pomona
Clapp Robert M, pres Guilford Motor Car Co h 5 Magnolia et
Clapp Roland L, electn h 82 16th, W O Mills
Clapp Sallie B Miss, h 521 W Gaston
Clapp Sherman (J A C & Son), h 217 Lyndon
Clapp Simpson C, inspr h 913 Asheboro
Clapp Walter, carp bds 920 Asheboro
*Clapp Walter, lab h 1018 E Washington
Clapp William A, carp h 608 Julian
Clapp William M, foreman h Chapman nr Spring Garden
Clapp Wilma Miss, h 428 Arlington
Clarida Henry P, meats 3 City Mkt h 220 Tate
Clark Alexander A, condr h 108 N Davie
Clark Boatman O, dep sheriff h 75 18th, W O Mills
Clark Clarence I, ehf train dispatcher So Ry h 438 McAdoo av
Clark Cornelius V, engr h 444 Gorrell
Clark Dallas, press feeder C B Kendall h 108 N Davie
Clark David, mill hd h 1 Spruce. Prox
Clark Edward F, farmer h 2 Cedar, W O Mills
Clark Ernest E, clk h 102 16th, W O Mills
Clark Felie B W Miss, h 314 N Davie
Clark Gladney L, clk Cone Export & Commission Co h 402 S Eugene

OFFICERS: E. P. WHARTON, Pres. JOS. J. STONE, Vice-President. N. G. WHITE, Sec'y-Treasurer

Home Building and Loan Association

Pays Over 6 Per Cent. Net.

OFFICE: 100 NORTH ELM STREET.

Phone 312

**WM. B. MERRIMON & CO. Life, Fire, Accident, Health
PHONES 277-1389 or Liability INSURANCE.**

Clark Herbert W, clk Bradstreet Co h 444 Gorrell
 Clark Ida E wid G E, h 402 S Eugene
 Clark J Woodrow, student h 314 N Davie
 Clark Jerome, painter h Peach, Rev Mills
 Clark John A, mill hd h 41 Maple, Rev Mills
 Clark John C, junk 125 Lewis h 223 S Greene
 Clark John S, watchman h 12 Water, W O Mills
 Clark Lawrence A, mehst bds 343 E Bragg
 *Clark Lizzie, dom h Harriston nr Ashe
 Clark Lucy A wid J T, h 810 Douglas
 Clark Luther A, weaver h 102 16th, W O Mills
 Clark Mabel Miss, h 223 S Greene
 *Clark Mabel M, tehr Jonesboro School h 3027 East
 Clark Melton Rev, pastor First Presbyterian Church h 314 N Davie
 Clark Nell B Miss, prin Simpson Street School h 305 N Elm
 *Clark Peter W, farmer h Asheboro nr Lindley
 Clark Robert L, barber h 101 17th, W O Mills
 Clark Rosser L, bkkpr Am Exchange Natl Bank h 402 S Eugene
 Clark Roy R, mill hd h 41 Maple, Rev Mills
 *Clark Thomas, driver h 846 Austin
 Clark Walter, dairyman S end Ashe
 Clark Washington A, student h 314 N Davie
 *Clark William, bricklyr h Oak nr S Cedar
 Clark William, farmer h 12 Center, W O Mills
 *Clark William A Rev, h 3027 East
 Clark William P, condr h 402 S Eugene
 Clarke E Lacy, desk sergt police h 435 McAdoo av
 Clarke Jennie T Miss, tehr Greensboro College for Women
 *Clarrington Mary, dom h 1009 Bilbro
 Clary Alice P wid W J, h 502 Summit av
 Clary Eugene E, foreman Peerless Chandelier Works Inc h 406 W
 Sycamore
 Clary Garland B, clk J E Latham Co h 502 Summit av
 Clary H Eldridge, student h 520 W Washington
 Clary Mabel M Miss, h 502 Summit av
 Clary Robert S, bkkpr W S Clary h 520 W Washington
 Clary Whitfield S, gen ins 3 Dixie Bldg h 520 W Washington
 Clary Whitfield S Jr, bkkpr h 520 W Washington
 *Clausen Victoria, laundress h 406 Stratford al
 Clay John W, engnr Proximity Mfg Co h 6 Maple, Prox
 Clay Willis J, mill hd h 23 11th, W O Mills
 *Clayborn Harriet, dom h 905 Austin

R. H. MILTON, Electrical Engineering, Electrical Contracting
 110 WEST SYCAMORE—GUILFORD HOTEL BUILDING.
 Phone: Office, 647. Night, 1449.
 TELEPHONES, GENERATORS, MOTORS, ELECTRIC FIXTURES, MAZDA LAMPS

FOLKS—Say, and you hear it everywhere,
 when you want good Shoes, it's

“DOBSON - SILLS”

Hosiery “too”

IF YOU WANT TO REST WELL AT NIGHT ALWAYS

DRINK PEPSI-COLA

634 South Elm

IT IS ABSOLUTELY HARMLESS

Phone 80

172

GREENSBORO (1915-16) DIRECTORY

Fresh
Cut
Flow-
ers
Grown
by

VAN LINDLEY
COMPANY

75,000
Square
Feet of
Glass at
Pomona.

Go See
for
Yourself

- *Clayborn John, porter h Jacksonville
- *Clayborn Maggie, dom h Jacksonville
- *Clayborn Robert, lab h Jacksonville
- Clayton Iva J, h 211 N Haywood
- Clayton William, mill hd h 7 Water, W O Mills
- Clayton Zeb E, mill hd h 81 14th, W O Mills
- Claytor Edward R, mehst h 728 W Lee
- Claytor Fletcher B, carp h 506 Houston
- Claytor Mary F wid H E, h 506 Houston
- Claytor Mary R Miss, h 506 Houston
- Clegg C Bynum, crushed stone Fulton cor Houston h 315 S Spring
- Clegg Cornelia E Miss, h 315 S Spring
- Clegg Elizabeth Miss, h 412 N Cedar
- Clegg Frank R, brakeman bds 309 Blandwood av
- Clegg Leonidas L, propr North Side Steam Bakery, baker 358 S Elm and agt Standard Gillette Lights and Supplies h 412 N Cedar
- Clegg Louise L Miss, h 412 N Cedar
- *Clegg Robert H, chauffeur h 737 Garland av
- Clegg Sarah J wid R H, h 315 S Spring
- Clegg Walter K, driver North Side Steam Bakery h 412 N Cedar
- Clegg William F, propr Hotel Clegg 366-368 S Elm, Clegg's Bowling Alley and cigar mfr 362 S Elm h Hotel Clegg
- Clegg Zebulon V, mgr Dairy Lunch and furn rms 350½ S Elm h 315 S Spring
- Clegg's Bowling Alley, 231 S Elm, W F Clegg propr
- CLEGG'S HOTEL (see Hotel Clegg)**
- Clegg's Uptown Cafe, 123 S Elm, John C Callas mgr
- Clement Albert W, student h 409 Jackson
- Clement Malcolm T, clk h 524 Highalnd av
- Clement Paul D, sales mgr W L Clement Lumber Co h 524 Highland av
- Clement Thomas M, h 409 Jackson
- CLEMENT W L LUMBER CO, 505 Dixie Bldg, J P Swanson pres, W L Clement sec-treas**
- Clement Walter L, sec-treas W L Clement Lumber Co h 524 Highland av
- Clement William B, clk Herndon's Pharmacy h 409 Jackson
- Clement William W, engr h 409 Jackson
- Clements Fabius M, clk Donnell-Moore Shoe Co h 442 W Market
- Clements Julian R, sec-treas Greensboro Hotel Co h McAdoo Hotel

INSURANCE

JOHN A. GILMER

PHONE 480
105 BANNER BUILDING

The Real Estate and Trust Company

Real Estate, General Insurance, Real Estate Loans, Rental Agents.

OFFICE, 233 SOUTH ELM STREET.

PHONE 1022

GREENSBORO (1915-16) DIRECTORY

173

- Clemmons Alice E wid J H, h 119 Frisco
 Clemmons Ernest L, h 119 Frisco
 Clemmons L Bryan, clk Van Lindley Co h 119 Frisco
 Clemmons Roy W, clk The Revolution Store Co h 119 Frisco
 *Clendenin Edward, lab h 707 Gorrell
 Clendenin Harry, clk h 740 Pearson
 Clendenin Harry H, clk S S Morris h 910 Sevier
 Clendenin Henry W, pres Anderson Coal Co Inc h 740 Pearson
 Clendenin J Ivan, sec-asst treas Guilford Motor Car Co h 740 Pearson
 Clendenin John B, lino opr The Daily Record h 516 5th av
 Clendenin Kemp C, clk So Life & Trust Co h 740 Pearson
 Clendenin Leon M, mechst h 911 W Lee
 Cleveland Elizabeth W wid H T, h 435 Walker av
 Clifton Mattie Miss, bds 321 W Lee
 *Clinard Milton, lab h Jacksonville
 *Clinton John, lab h 617 High
 Clodfelter Bessie Miss, h 217 N Spring
 Clodfelter Edward, mill hd h 5 Vine, Prox
 Clodfelter Edward Jr, mill hd h 5 Vine, Prox
 Clodfelter Luther, mill hd h 5 Vine, Prox
 Clodfelter Sallie Miss, h 5 Vine, Prox
 *Close Sallie, dom h 2123 East
 Clowe Minnie Miss, waitress McAdoo Hotel
 Clowers Frank A, mill hd h 56 20th, W O Mills
 Clowers Ila Miss, h 26 16th, W O Mills
 Clymer Annie L Miss, h Masonic and Eastern Star Home
CLYMER LUDWICK M, propr Acme Mill Wks and supt Masonic and Eastern Star Home—phone 310
 *Clymer Maggie, dom h 402 Mills Row
 Clymer Thelma I Miss, h Masonic and Eastern Star Home
 Cobb Afton C, bkkpr Rowe & Roach Co Inc h 200 Lyndon
 Cobb Amy C Miss, h 118 Wainman
 *Cobb Andrew, lab h 1002 Perkins
 *Cobb Caroline, dom h 119 Doggett al
 Cobb Dudley C, bkkpr J E Soekwell h 411 Guilford av
 Cobb Herbert V, salesman W I Anderson & Co Inc h 200 Lyndon
 *Cobb Howard, hackman h 614 S Macon
 *Cobb James, bell boy Guilford Hotel
 Cobb John W, trav salesman h 118 Wainman
 Cobb Julius T, trav salesman h 612 Park av
 *Cobb Martha, laundress h 253 N Gilmer

EVERYTHING IN AUTOMOBILE SERVICE
McGLAMERY-SUTTON AUTO COMPANY
 Distributors the Famous FORD MOTOR Cars.
 111-113 East Washington.
 Phone 619.

BERNAU, the Jeweler, Optician

208 South Elm
 Phone 638

Fine Watch Repairing a Specialty. Railroad Watch Inspector. Kodaks and Developing

Pan - American Life Insurance Co.

NEW ORLEANS, U. S. A.

Phone Connection
GREENSBORO, N. C.

M. W. WOODSON, District Manager.

BANNER BLDG.

HUNT BROS. & PETTIT, Inc., Plumbing
 Steam and Hot Water Heating, Private Water Systems. 204 West Market St., Greensboro, N. C. Phone 589

174

GREENSBORO (1915-16) DIRECTORY

- Cobb Pitts, clk Carolina Ins Agency h 118 Wainman
 *Cobb Richard, lab h 210 N Gilmer
 *Cobb Rosa, dom h 107 Hilton av
 *Cobb Spencer C, plstr h 444 Young
 Cobb William P, clk h 118 Wainman
 Coble Albert A, clk h 904 Asheboro
 Coble Anna Miss, h 1034 Asheboro
 Coble Annie M Miss, h 1247 Randolph av
 Coble Bessie Miss, clk F W Woolworth Co h R F D No 6
 *Coble Burton, lab h 920 S Elm
 Coble Charles, weaver h 13 11th, W O Mills
 Coble E Caroline wid J H, h 1038 Asheboro
 Coble Elsie Miss, h 13 11th, W O Mills
 Coble Ernest, brakeman rms 612 S Elm
 Coble Ethel S Mrs, h 309 Lindsay
 Coble G O & Co (Gurley O Coble), cotton brokers 113½ S Elm
 *Coble George, driver h 806 Burton al
 Coble Grady W, h 1038 Asheboro
 Coble Gurley O (G O C & Co), h 1038 Asheboro
 Coble H Floyd, trav salesman h 630 Asheboro
COBLE H LUTHER, sec So Real Estate Co and notary h 133 Smith
 Coble Harold L, map clk McAlister, Vaughn & Scales h 929 Carr
 Coble Harper M (C & Starr), h R F D No 6
 Coble Harrison M, clk White Oak Store No 2 h 104 16th, W O Mills
 Coble J Frank, bkkpr h 1011 Martin
 Coble J Gurney, clk White Oak Store No 2 h co
 Coble J Norman, clk Odell Hdwe Co h 1247 Randolph av
 Coble J William, condr h 227 N Spring
 Coble James, carp bds 625 S Elm
 Coble James N, clk h 1247 Randolph av
 Coble John A, grocer 900 Asheboro h 904 Asheboro
 Coble Joseph A, clk W O Department Store h McKnight Mill rd
 Coble Lallah V Miss, millinery 109 W Market h 1038 Asheboro
 Coble Lena Miss, h 1247 Randolph av
 Coble Lonnie B, see-treas Piedmont Hdwe Co Inc rms 401 Ashe-
 boro
 Coble Lora V Miss, h 904 Asheboro
 Coble Lucian G, dentist 348 Benbow Arcade
 Coble M Elenora Miss, h 1034 Asheboro
 Coble Madge Miss, tchr Pomona Graded and High School h Pomona,
 N C
 Coble Maggie L Miss, tchr h 1247 Randolph av

“PEERLESS” ELECTRIC and GAS FIXTURES

MADE IN GREENSBORO BY

PEERLESS CHANDELIER WORKS, Inc.

SHOW ROOMS, 315 SOUTH ELM STREET. Phone 543.

Richmond Lumber Co., Inc.

Lumber and Mill Work
FOURTH NEAR STOCKTON
Richmond, - Virginia

(See Adv. Opposite Page 244.)

GREENSBORO (1915-16) DIRECTORY

175

- Coble Mamie Mrs, h 4 Water, W O Mills
- Coble Margaret A wid Wilkins, h 227 N Spring
- Coble Mary wid J R, h 1247 Randolph av
- Coble Mary G wid M L, h 929 Carr
- Coble Paul, sub rural carrier P O h R F D No 6
- Coble Peter R, farmer h 419 Lithia
- Coble Ruth Miss, h 1247 Randolph av
- Coble Sallie Miss, h 904 Asheboro
- Coble Sallie wid J R, h 336 Asheboro
- Coble Walter G, sec R G Sloan Motor Car Co h 515 Guilford av
- Coble William, mill hd h 2 Maple, Prox
- Coble William C (C & Mebane), h 423 W Lee

**COBLE & MEBANE (William C Coble, Cornelius Mebane), shoes
220 S Elm**

Coble & Starr (H M Coble, W G Starr), livery 531-533 S Elm

*Cochran George, fireman h 2 Benbow

*Cochran Irene, dom h 416 E Market

Cockman Altie, mill hd h 65 20th, W O Mills

Cockman Burton, mill hd h 65 20th, W O Mills

Cockman Causey, mill hd h 63 20th, W O Mills

Cockman Charles L, mill hd h Church extd, McAdoo Hts

Cockman Isom D, grocer Church extd, McAdoo Hts

Cockman Lee, mill hd h 5 Spruce, Rev Mills

Cockman Thomas D, mill hd h 65 20th, W O Mills

*Cody Sylvester, farmer h 3003 Holly

*Cody William, drayman 227 S Davie h 3003 Holly

Coe Charles F, pres Hudson Grocery Co h 121 W Lee

Coe Frank E, tel opr So Ry h 425 Martin

Coe Herati Miss, h 503 N Elm

Coe Isaac A, farmer h 58 17th, W O Mills

Coe Jesse N (Launing & C), h Magnolia nr Isabel

Coe John C, v-pres Guilford Hardware Co h 812 E Bragg

*Coe Lester, driver h 2227 Ashe

Coe Vesta Miss, h 121 W Lee

Cofer Lewis, mill hd h 111 15th, W O Mills

*Coffee Pearl, dom h 1307 East

Coffin Emmett E, roofer Greensboro Roofing Co h 950 (960) Silver Run av

Coffin James E, carp h 950 (960) Silver Run av

Coffin John, mill hd h 7 1st, Pomona

Coffin Mary R Miss, h 364 Ashe

Coffin Myrtle Miss, h 950 (960) Silver Run av

J. D. H I G H T O W E R

Certified
Public
Accountant

North
Carolina and
Louisiana
411-412
Banner Bldg.,
Greensboro,
N. C.
Phone 1331.

W. M. ADAMS PNEUMATIC WATER SYSTEMS

Residence Phone 358.

202 WEST MARKET STREET.

Office Phone 509

Lite Insurance Company of Virginia

ORGANIZED 1871

RICHMOND,

VIRGINIA

E. J. POWELL, Superintendent, 300-301 McAdoo Building, Greensboro, N. C.

All Claims paid IMMEDIATELY upon receipt of satisfactory proofs of death. Total payments to policyholders since organization over \$15,000,000.00. Is paying its policyholders over \$1,250,000.00 annually.

176

GREENSBORO (1915-16) DIRECTORY

Electric Power

Coffin William E, asst frt agt So Ry h 364 Ashe

Coffin Willam E Jr, student h 364 Ashe

Coggin Ada J, stonectr h 608 W Lee

Coggin C Ondas, stone ctr h 608 W Lee

Coggin George C, h 353 W Lee

Coggin Lee Miss, h 353 W Lee

Coggin Lucile Miss, h 608 W Lee

Coggin Mabel Miss, h 608 W Lee

Coggins Charles C, salesman Medearis Furniture Co h 226 Smith

Coggins George C, cleaning and pressing 220 Lewis h 353 W Lee

Coggins Mabel C Miss, h 608 W Lee

Coggins Samuel T, foreman h 604 Morehead av

*Cohen George, driver h 426 S Gilmer

*Cohen Henry, cook h 226 S Gilmer

*Cohen Robert, fireman h 1012 Ashe

Cohen Samuel, men's furnishings 205 E Market h 215 E Gaston

Coit Laura H Miss, sec N C S N & I College h 208 Forest av

Coit Ralph B, actuary Jefferson Standard Life Ins Co h 217 S Eugene

*Colbert William, lab h 819 Factory

Cole Asba wid Eugene, h 602 Railroad

Cole Charles R, tobacconist h 324 N Greene

Cole Conrad C, clk W P S Bennett h 324 N Greene

Cole Elizabeth S Mrs, boarding 713 W Lee

Cole Ernest G, mehst h 713 W Lee

Cole Frank A, tel opr h 938 Martin

*Cole Gaither, porter h 5 Dixie al

Cole J Pinckney, cabt mkr h 713 W Lee

Cole James, mill hd h 24 Vine, Rev Mills

Cole James H, cashr The Textile Bank h 112 Belle Mead av

Cole James H, watchman h 713 W Lee

Cole Jeanette wid Kit, h 1103 Summit av

Cole Leo B, salesman Odell Hdwe Co h 940 Martin

Cole Margaret B Miss, tchr White Oak Graded School h 1105 Summit av

Cole W Van, sec h 360 McAdoo av

Cole Walter F, phys 248 Benbow Arcade h 216 Wainman

*Cole William, carp h 1046 Ashe

Cole William K, foreman h 1103 Summit av

Cole William M, clk Proximity Mfg Co h 17 Vine, W O Mills

Coleman David, mill hd bds 17 12th, W O Mills

Coleman Fannie A wid J H, h 108 N Forbis

Motor Agents

N. C. P. S. Co.

Phones
330-331

J. Ed. Albright, Plumbing, Heating and Specialties.

110 WEST MARKET

Phone 440

RESIDENCE PHONE 349

Columbia Laundry Co.

LAUNDERERS, FRENCH DRY CLEANERS, DYERS
112, 114, 116 FAYETTEVILLE STREET

Phones 633-634

GREENSBORO (1915-16) DIRECTORY

177

- Coleman James J, mill hd bds 19 12th, W O Mills
Coleman William W, asst sup So Power Co h Battle Ground rd R F
D No 5
COLER BIRD S, pres **N C Public Service Co** h **N Y City**
*Collette Gilbert H Rev, pastor Peoples Tabernacle h 230 N Gil-
mer
Collie Alexander G, police h 330 E Bragg
Collins Charles, mill hd h 4 Cedar, W O Mills
Collins Charles C, h 762 Chestnut
Collins David H, U S comr and justice or the peace 107½ W Mar-
ket h 614 Douglas
Collins Mattie R Mrs, matron Reaves Eye, Ear, Nose & Throat In-
firmary 121 W Sycamore
Collins Rose Miss, trained nurse h 1032 Asheboro
*Colored Business Men's Club, 108½ S Davie, N S Reynolds pres,
E A H Buntrock v-pres, E A Adkins sec
Coltrane Alice E Miss, h 58 19th, W O Mills
Coltrane Charles E, printer h 733 Julian
*Coltrane Claude, lab h Asheboro nr Lindley
Coltrane D B, pres Board of Publication of the Western N C Con-
ference h Concord, N C
Coltrane Elizabeth P Miss, h 235 E Washington
*Coltrane Emma, dom h 421 N Dudley
Coltrane Fannie R Miss, h 58 19th, W O Mills
*Coltrane G S, h 823 Julian
*Coltrane Harry, barber h 421 N Dudley
*Coltrane Herbert, waiter h 115 Landreth
*Coltrane Isaac, lab h 421 N Dudley
Coltraine Jacob L, lab h 1300 Railroad av
*Coltrane Jerome, waiter h 128 Landreth
Coltrane John A, cabt mkr h S end Dairy
Coltrane John C, mill hd h 58 19th, W O Mills
Coltrane John, W, gen contr 732 Julian
*Coltrane Mannie, driver h 2209 Ashe
Coltrane Mary Miss, rms 704 Dick
*Coltrane Nancy, dom h 128 Landreth
Coltrane Norman L, student h 732 Julian
Coltrane Sallie Miss, bds 916 Asheboro
Coltrane Susan Miss, h Florence, Glenwood pk
Coltrane Vernon W, clk Carolina Warehouse Inc rms City Mkt
Bldg
*Coltrane William D, carp h 910 Bennett

Ice from
Distilled
Water.
Let Us
Serve
You.

Arctic Ice and Coal Co.

Phones
1822
1823
1824

Brown Real Estate Co.

Make a Specialty of Buying and Selling Farm Lands on small commission. 103 E. Market

Garden Seeds and Bulbs for both
Fall and Spring Planting at : : :

OPPOSITE POST OFFICE

Gardner's

Greensboro Hardware Co.

Phones 457-458. 221 South Elm Street.

Headquarters for all kinds HOUSEHOLD GOODS and COOKING UTENSILS. One Solid Piece Porcelain Refrigerators, Water Coolers, White Mountain Ice Cream Freezers, Universal Coffee Machines and Percolators, Bread and Cake Makers and Food Choppers. Let us supply you with all your needs.

178

GREENSBORO (1915-16) DIRECTORY

COLUMBIA LAUNDRY CO, 112-116 Fayetteville, Robert N Hadley sec-treas—phones 633-634-1973 (see right top lines and page 24)

Columbian National Life Ins Co of Boston, Mass, 506 Dixie Bldg, Archibald Thompson gen agt

Colvard John W, pres Transon Hat Co Inc h Jefferson, N C

Colwell Eugene Jr, real estate 101 McAdoo Bldg h 108 South Park Drive

*Comar Henry, lab h 1023 S Cedar

*Comar John, lab h 1023 S Cedar

Combs Emma Miss, bds 321 W Lee

Combs James II, h 715 Keogh

COMBS WILLIAM M, mgr savings dept Greensboro Loan & Trust Co and notary and sec-treas Markham Garage Inc h 617 W Gaston—phone 1385

Comer P Boyce, auto mehst h 204 Lyndon

*Compton Susan, dom h 1911 Lindsay exfd

*Compton William, lab h 1911 Lindsay exfd

Condon John, mill hd h 28 Cedar, W O Mills

Cone Athletic Field, Summitt av nr Bessemer av

Cone Benjamin, student h 804 Summit av

Cone Bernard M, v-pres Cone Export & Commission Co and treas Proximity Mfg Co h 1020 Summit av

Cone Ceasar, pres Cone Export & Commission Co. Proximity Mfg Co and The Textile Bank h 804 Summti av

Cone Clarence N, pres h 804 Summit av

CONE EXPORT & COMMISSION CO, cotton goods 111 W Washington, Ceasar Cone pres, Bernard M Cone v-pres, L H Sellers sec, Frank Leak asst sec, S F Dribben treas, C M Guggenheimer asst treas—phones 2162-2163

Cone Fred W, trav salesman Cone Export & Commission Co h Baltimore, Md

Cone Herman, h 804 Summit av

CONE JOHN A, promoter of auction sales of real estate 729 S Elm—phone 1762 P O Box 275 (see adv page 18)

Cone Julius W, v-pres Revolution Cotton Mills and Proximity Mfg Co rms Elk's Home

Cone Solomon N (Robertson, Cone & Brandt), rms 201½ S Elm

Conkwright Walter W, trav salesman h 608 Magnolia

Conner Amos D, real estate h 308 W Gaston

Conner Burton, mill hd h 7 Walnut, Prox

Conner Garland, mill hd h 7 Walnut, Prox

N. G. WHITE, President.

J. W. FRY, Vice-President.
A. K. MOORE, Manager Realty Department.

O. L. GRUBBS, Secretary-Treasurer

Guilford Insurance and Realty Company

CAPITAL AND SURPLUS, \$30,000.00
GREENSBORO, N. C.

Telephone 312.

Office, Fisher Building, 100 N. Elm

Conner Mary J wid H C, h 7 Walnut, Prox
Conner Nannie Miss, h 7 Walnut, Prox
Conrad Cyrus N, fireman h 512 Houston
Conrad James W, agt rms 407 S Eugene
Continental Fire Insurance Co of N Y, 302 McAdoo Bldg, Edward
C Land spl agt and adjuster
CONYERS ZEB V, druggist 350 S Elm—phones 1923-1924 (see
back cover)
CONYERS & SYKES INC, druggists 201 S Elm, Ralph J Sykes
pres, Dr Arthur H Johnson v-pres, Christopher M Fordham
sec-treas-mgr—phones 9 and 10 (see back cover)
Cook Albert, mill hd bds 10 1st, Pomona
Cook Bettie Miss, h 56 20th, W O Mills
Cook Florence Miss, tchr West Lee Street School
Cook Frederick E, trav salesman h 503 N Elm
Cook Harry E, credit clk Meyer's Dept Store h 420 N Cedar
Cook James H, gen agt Reserve Loan Life Ins Co and ins McAdoo
Bldg h 420 N Cedar
Cook John H, h Masonic and Eastern Star Home
Cook John J, propr Cook's Studio h 520½ S Elm
Cook-Lewis Foundry Co Inc, Fulton and So Ry, A B Lambert pres,
H C Snyder sec-treas
Cook Millard B, clk Conyers & Sykes Inc h 520½ S Elm
Cook Minnie B wid John W, h 1630 Spring Garden
Cook Minnie F wid D M, h 623 S Mendenhall
Cook Robert F, famer h 623 S Mendenhall
Cook Rufus H, mgr relay office So Ry h 350 McAdoo av
Cook Thomas, mill hd h 5 12th, W O Mills
Cook Thomas E, butcher 416 Laural av h co
Cook William H, dist mgr Sands & Co Inc h 300 N Davie
Cook's Studio, 102½ S Elm, John J Cook propr
COOKE A WAYLAND, atty at law and city atty 201 Fisher Bldg—
phone 924 h 412 N E'm—phone 991
Cooke M Florence Mts. h 412 N Elm
Cooke M Theresa Miss, tchr h 412 N Elm
Cooksey P J, clk R M S h 332 Gorrell
Cooper Albert, mill hd h 29 Cedar, W O Mills
Cooper Alice Miss, h 1249 Dairy
Cooper Allie Miss, h 22 Dairy
Cooper C L, mill hd bds 17 12th, W O Mills
*Cooper Charles, lab h 125 Boon
Cooper Claude A, inspr h 901 Silver Run av

TELEPHONES,

GENERATORS,

MOTORS,

ELECTRIC FIXTURES,

MAZDA LAMPS

R. H. MILTON, Electrical Engineering, Electrical Contracting
110 WEST SYCAMORE—GUILFORD HOTEL BUILDING.
Phone: Office, 647, Night, 1449.

Dick's Laundry Company

ELM-STREET PHARMACY

NEXT TO POST-OFFICE.

"SERVICE FIRST".

PHONES 57 and 58.

VAN

180

GREENSBORO (1915-16) DIRECTORY

LINDLEY

Company

Florists

115

S. Elm

Street

Flowers

for

Weddings,

Social

Occasions,

Funerals

Delivered

on short

notice.

*Cooper Corinne, dom h 438 E Washington
Cooper Ellen M wid A J, h 1249 Dairy
Cooper Flora D Miss, h 1 Magnolia et
*Cooper Hattie, dom h 112 East
Cooper James, mill hd h 9 17th, W O Mills
*Cooper Jane, dom h 409 Beech
Cooper Joseph A, elk White Oak Pool Parlor h 28 16th, W O Mills
Cooper Joseph E, box mkr h 611 (19) Dairy
*Cooper Laura, dom h 112 East
Cooper Leon H, bkkpr Standard Table Co h Y M C A
*Cooper Louise, laundry h 438 E Washington
*Cooper Lula, dom h 115 Hilton al
*Cooper Mattie, dom h 125 Boon
*Cooper Maud, laundress h 125 Boon
*Cooper Minerva, dom h 125 Boon
Cooper Nathan M Rev, pastor Mary Anne Chapel h 1000 Railroad av
Cooper Reynolds M, mill hd h 42 Vine, Prox
Cooper Rosa L wid J W, h 22 Dairy
Cooper Sarah J wid Thomas, h 1 Magnolia et
Cooper Thomas, mill hd h 9 17th, W O Mills
Cooper Wilber N, ins solr Miller, Robins & Weill Inc h 114 Belle
Mead av
Cooper William P, mldr h 1005 W Lee
Cope Dewey N Miss, h 53 Walnut, Prox
Cope Lewis W, h 53 Walnut, Prox
Copeland Jesse W, elk h 609 McGee
*Copeland John O, propr Midway Barber Shop h 130 W McCulloch
Coppedge John A, h 228 N Cedar
*Corbett Isaac H, contr h 352 N Macon
Corbin William T, tel opr J E Latham Co h 206 Leftwich
*Cordice John W V, phys 106 Fayetteville h 121 W McCulloch
Corl Bertha Miss, h 220 N Davie
Corl Cab Co, 210 Mebane, Charles L Cori propr
Corl Charles L, blksmith 215 E Sycamore, and propr Corl Cab Co
h 210 Mebane
Corl Daniel, lab h 220 N Davie
Corl Sallie V Miss, h 220 N Davie
Cornelius Benjamin L, harness mkr h 1214 Railroad av
CORNER CIGAR & NEWS STAND, home of the El-Rees-So Cigar
201 S Elm, John T Rees propr, D O Myrick mgr—phone 389
Cornish Arthur F, grocer 1901 Spring Garden
Cornwell Joseph H, carp h 906 W Lee

INSURANCE

JOHN A. GILMER

PHONE 480
105 BANNER BUILDING

The Real Estate & Trust Co.

233 South Elm Street. Phone 1022.

Real Estate, Loans,
General Insurance,
Rental Agents.

GREENSBORO (1915-16) DIRECTORY

181

- *Cornwell Sadie, h 210 N Gilmer
Corpening Margaret V Miss, h 210 Ashe
*Correll John, ice cream mkr h 7 Swain
Correll Joseph S, trav frt agt So Ry h 104 Cypress av
*Correll William, janitor h 7 Swain
*Cosby John, lab h 1003½ E Washington
*Cosby Maggie, dom h 1003½ E Washington
*Cosby William, lab h 926 Mills Row
Costner Annie wid J L, h 30 17th, W O Mills
Costner Dock C, plumber h 908 Church
*Costner John, fireman h 427 N Dudley
Costner John P, mill hd h 908 Church
Costner Lloyd, mill hd bds 19 12th, W O Mills
Cotehett Mella Miss, h 112 Fisher av
Cotoules John, propr Central Cafe and confr 410½ S Elm
*Cotton Elizabeth, seamstress h 123 Boon
*Cotton Macon, house mover h 620 Lindsay
*Cotton Peter, lab h 601 Hilton al
Cottrell Effie Miss, h 216 N Cedar
Cottrell Mary E Miss, h 216 N Cedar
Couch Charles S (C & Shaffer), h Richmond, Va
Couch & Shaffer (C S Couch, W S Shaffer), proprs Pocket Billiard
Parlor 201 S Elm
Council Alma D Miss, h 420 N Edgeworth
Council Archie, ins agt h 116 Price
Council Archie D, agt Life Ins Co of Va h 420 N Edgeworth
Council James G, plumber h 420 N Edgeworth
COUNTY OFFICERS (see Guilford County Officials)
Cournow Alma Miss, h 635 Martin
Cournow John T, engnr h 635 Martin
Cournow Otis, h 635 Martin
Cousins Hampton B, plumber h 400 Tate
Coveland Orchards, 8 Greensboro L & T Co Bldg, J W Fry pres,
W E Allen v-pres, S L Trogdon sec-treas
Covert Edith M Miss, h 924 Bellevue
Covert Elliott F, wook wkr h 924 Bellevue
Covert Elsie R Miss, h 924 Bellevue
Covert Lillian R wid W B, h 924 Bellevue
*Covington Briscoe, janitor h 1020 E Washington
*Covington Virginia, dom h Jacksonville
*Cowan Herbert, lab h 452 Cole
*Cowan Lula, h 452 Cole

Guilford Lumber Mfg. Co.
523-531 ASHE STREET
Long Distance Phone No. 6 and North State

Dealers in all kinds of
ROUGH AND DRESSED LUMBER
Plate and Window Glass
Agents for Peroid Roofing, the Roof that
Lasts and the Roof that Everybody Uses

WILLS BOOK AND STATIONERY CO.

BOOKSELLERS, STATIONERS and OFFICE OUTFITTERS

206 S. Elm St.

PHONE 194

Office Supplies of all kinds, Typewriters and Filing Cabinets

Southern Drug Co.

Phone 191.

S. Elm St., Cor. Fayetteville
First Drug Store South of Southern
Railway.

Everything in the Drug Line. Prescriptions a Specialty.

SHEET METAL WORK AND REPAIRING
Residence Phone 1878.
S. W. CARTER,
108 SOUTH DAVIE.
Manufacturing Tobacco Flues a Specialty.
Shop Phone 1015.

182

GREENSBORO (1915-16) DIRECTORY

- Cowan Richard H, mehst h 998 Dillard
- Cowper Peter C, h 510 N Elm
- Cox Alfred I, farmer h 86 20th, W O Mills
- Cox Alfred I, salesman Odell Hdwe Co rms 329 W Lee
- Cox Bettie May Miss, h 86 20th, W O Mills
- Cox Charles, mill hd h 58 Maple, Rev Mills
- Cox Charles A, mill hd h 9 Vine, Prox
- Cox Charles H, mill hd h 28 Walnut, Prox
- Cox Connie O, mill hd h 9 Vine, Prox
- *Cox Cora, dom h 903 High
- Cox Dora Miss, h 49 20th, W O Mills
- Cox E Lesley, meh opr h 330 N Greene
- Cox E Lester, student h 420 Summit av
- Cox E Robert (Phillips & C), h 735 S Elm
- Cox Edna I Miss, h 9 Vine, Prox
- Cox Eli A, supt streets h 330 N Greene
- Cox Ella L Miss, h 213 E Gaston
- Cox Ethel Miss, h 213 E Gaston
- Cox Eugene G, spl agt Dixie Firt Ins Co h 420 Summit av
- Cox Eva J Miss, tchr h 906 Gregory
- Cox Flossie Miss, h 330 N Greene
- Cox Frank, mill hd h 86 20th, W O Mills
- Cox Gather, mill hd h 52 Cypress, Rev Mills
- Cox Grace H Miss, h 906 Gregory
- Cox Grover C, sec-treas Gate City Motor Co h 500 Arlington
- Cox Gustavus C, mill hd h 9 Vine, Prox
- Cox Herbert M, mill hd h 48 Maple, Rev Mills
- Cox Hulda E wid Causey, h 49 20th, W O Mills
- Cox Jalie H wid C E, h 906 Gregory
- *Cox James, miner h 1139 (1131) Gray
- *Cox James, porter h 903 High
- COX JEREMIAH S, v-pres Greensboro Loan & Trust Co h 411 W Lee**
- Cox Jeter P, student h 420 Summit av
- Cox John, mill hd h 58 Maple, Rev Mills
- Cox John A, supt h 1020 Asheboro
- Cox John T, foreman Cape Fear Mfg Co h 1020 Asheboro
- Cox John T, kpr City Market h 213 E Gaston
- Cox Maggie Miss, h 49 20th, W O Mills
- Cox Marshall H, mill hd h 11 Maple, Rev Mills
- Cox Mary I wid J T, h 9 Vine, Prox
- Cox Maud Mrs, h 86 18th, W O Mills

Greensboro Pressing Club

234½ S. ELM

W. N. HINTON, Propr.

HIGH-GRADE Cleaning and Pressing

Phone 162

LUMBER Montague Manufacturing Co.

Broad Street and Belt Line, Richmond, Va.
See adv. opp. page 245.

GREENSBORO (1915-16) DIRECTORY

183

Cox O G, carp h 28 New
Cox Oliver C, atty at law 310 Banner Bldg h 303 N Forbis
Cox Robert M, h 420 Summitt av
Cox Sadie Miss, h 330 N Greene
Cox Truitt V, auto mechst h 1020 Asheboro
Cox W Arthur, mill hd h 9 Peach, Rev Mills
Cox Walter R, agt Life Ins Co of Va h 315 E Sycamore
Cox Wiley R, fireman West End Hose Co No 5
Cox William W, cabt mkr h 377 W Bragg
Cox Winifred R Rev, editor The Apostolic Messenger propr Apostolic
Messenger Publishing Co supt Apostolic Holiness University
and pastor Apostolic Holiness Church h 900 Silver Run av
*Coyle Nannie, dom h 2059 E Market
Cozart Thomas C, carp h Gregory, Glenwood pk
Crabtree Archie, barber bds 335 N Greene
Crabtree Arthur, mill hd h 48 Back, W O Mills
Crabtree David, carp bds 335 W Lee
Crabtree Edward, mill hd h 33 Maple, Prox
Crabtree Isaac A, barber h 335 N Greene
Crabtree James M, clk H C Simpson h North Carolina av McAdoo
Hts
Crabtree James W, barber h 335 N Greene
Crabtree Nannie W Miss, h 918 S Elm
Crabtree Thomas (Thomas Crabtree & Co), h 309 Isabel
Crabtree Thomas & Co (Thomas Crabtree), cotton merchants 507
Dixie Bldg
Craddock Luther V, trav salesman h 222 S Forbis
*Craig Clifton R, carp h 227 N Macon
*Craig Cornelia E, propr Piedmont Hotel, 102 Fayetteville
*Craig Ernest, lab h 617 E Lee
*Craig Harry, horseshoer h Jacksonville
Craig J William, mill hd h 15 Spruce, Prox
Craig James, h 1 New
*Craig John, blksmith h 601 Nantuck
*Craig Thomas, driver h 617 Lee
Craig Vestus C, painter h 912 Wharton
*Craig Wade, lab h 711 Walker al
Craig Walter, lab h 1 New
Craig Walter H, clk Greensboro Coca Cola Bottling Co h 2 Whar-
ton
Cranfield Paul, plumber h 120 W Lee
Cranford Cephas M, weaver h 6 Water, W O Mills

**J.
D.
H
I
G
H
T
O
W
E
R**

**Certified
Public
Accountant**

North
Carolina and
Louisiana
411-412
Banner Bldg.,
Greensboro,
N. C.
Phone 1331.

RESIDENCE PHONE 358.

OFFICE PHONE 509

**W. M. ADAMS, PLUMBING, HEATING,
GAS FITTING**

202 WEST MARKET STREET.

Life Insurance Company of Virginia

Issues the Most Approved Form
of Life Insurance Contracts from
\$500.00 to \$50,000.00 with Premiums
Payable QUARTERLY, SEMI- AN-
NUALLY and ANNUALLY.

ORGANIZED 1871

RICHMOND,

VIRGINIA

E. J. POWELL, Superintendent, 300-301 McCadoo Building, Greensboro, N. C.

184

GREENSBORO (1915-16) DIRECTORY

Gas
Stoves,
Gas,
Water
Heat-
ers,

For
Cleanliness
Burn
Gas
House
Coke

N. C. P. S.
Company

Phones
330-331

Cranford H Lee, bkkpr J W Scott & Co rms 425 Walker av
Cranford Julia Mrs, h 7 Spruce, Rev Mills
Cranford Julius V, h 500 S Mendenhall
Cranford Mattie Mrs, h 7 Spruce, Rev Mills
Cranford Mattie M Miss, h 16 Water, W O Mills
Cranford Paul, plumber h 120 W Lee
Crater George B, adv mgr Greensboro Daily News h 416 Church
Craven Benton R, clk Cone Export & Commission Co h 225 N Spring
Craven Clyde R, money clk So Express Co rms 425 Walker av
 CRAVEN E FRANKLIN, road and municipal machinery and mgr
Acme Road Machinery Co 327 S Davie—phone 527 h 1234 Ran-
dolph av—phone 496 (see adv on Business Divider)
Craven Enoch S, barber 122 Lewis h 708 Railroad
Craven John, mill hd h 8 Vine, W O Mills
Craven John, watchman h 29 Vine, W O Mills
Craven Roy G, clk R M S clk h 201 Tate
Craven Solomon C, emp light dept N C P S Co h 1045 Asheboro
Craver Charles L, foreman T G Proctor h 822 Spring Garden
Craver Mick L, mill hd h 34 Maple, Prox
Crawford Alexander W Rev, h 320 S Mendenhall
Crawford Alonzo J, mehst So Ry h 124 W Lee
Crawford Alonzo J Jr, hlpr So Ry h 124 W Lee
Crawford Annie P wid L W, h 438 W Sycamore
Crawford Charles M, supt gas N C P S Co h 750 Chestnut
Crawford Dewey H, appr Greensboro Daily News h Florida av nr
Milton av
Crawford Elisha H, printer h Florida av nr Milton av
Crawford Eliza A wid Samuel, h 115 Hendrix
Crawford Frederick M, propr The Art Shop rms Y M C A
Crawford George W, clk h 406 W Washington
Crawford Gordon, cigar mkr h Grayland av nr Battle Ground rd
*Crawford Henry, driver h 425 N Dudley
*Crawford John, lab h 2105 East
Crawford John F, painter h 750 Chestnut
Crawford John L, h 124 W Lee
Crawford John W, pres and mgr Crawford & Rees Inc h 406 W
Washington
*Crawford Laura, h 316 N Gilmer
Crawford Lawrence A, student h 320 S Mendenhall
Crawford Margaret C Miss, h 320 S Mendenhall
Crawford Mary B wid R H, h 1015 Spring Garden
Crawford Novie Mrs, h Battle Ground rd R F D No 5

J. Ed. Albright, Plumbing, Heating and Specialties.

110 WEST MARKET

Phone 440

RESIDENCE PHONE 349

Columbia Laundry Co.

LAUNDERERS, FRENCH DRY CLEANERS, DYERS
112, 114, 116 FAYETTEVILLE STREET

Phones 633-634

GREENSBORO (1915-16) DIRECTORY

185

- *Crawford Robert T, tchr h 320 S Mendenhall
*Crawford Solomon, lab h 348 W Whittington
Crawford William L, foreman O W Monroe h Battle Ground rd R F
D No 5
CRAWFORD & REES INC, clothing and men's furnishings 300 S
Elm, John W Crawford pres-mgr, William H Rees sec-treas—
phone 123
Crawley Charles, carp h 112 Bain
Crawley Charles K, cabt mkr h 839 Dillard
Crawley Howard L, chauffeur h 526 Guilford av
Crawley Walter E, pressman Joseph J Stone & Co Inc h 413 Guil-
ford av
Crawley William M, pressman Joseph J Stone & Co Inc h 124 Lex-
ington av
Crayton Robert G, mill hd h 17 Walnut, Prox
Crayton Sarah Mrs, h 13 Walnut, Prox
Crayton Walter F, card grinder h 29 Vine, Prox
Creasey Frederick, carp h Oak nr S Cedar extd
Creasey Lewis E, emp light dept N C P S Co h 1045 Asheboro
Creasey Mattie E Miss, h 1045 Asheboro
Creasey Maude Miss, h 1045 Asheboro
Creasey Nellie M Mrs, h 1045 Asheboro
Creech Alpheus B, trav salesman h 353 N Elm
Creech May Miss, h 353 N Elm
Creech Ruth Miss, h 353 N Elm
*Crenshaw Mamie, dom h 111 Russell
*Crenshaw Walter, lab h 440 E Washington
Creson Alice Miss, h 21 Vine, Prox
Creson Eugene, weaver h 21 Vine, Prox
Creson George, barber h 21 Vine, Prox
Creson Polly A wid James, h 21 Vine, Prox
*Cress Minnie, dom h 404 N Gilmer
Crews Charles F, clk Wallace Clothing Co h 711 Church
Crews Ella Miss, h 302 E Market
Crews Grover C, h 302 E Market
Crews Laura Miss, h 302 E Market
Crews Mary A wid J E, h 302 E Market
Crews Mattie Miss, h 302 E Market
Crews Robert E, clk Hotel Clegg Cigar & Billiard Parlor h 104 Mel-
rose ct
Crim W Penn, carrier P O h 316 Walker av
Crisp Esther Miss, waitress McAdoo Hotel

Arctic
Ice
Cream
Best
by
Test

Arctic Ice Cream Co.

Phones
1822
1823
1824

Health, Accident
and Life.

MAX T. PAYNE

Burglary, Fire,
Automobile & Bonds

Benbow Arcade.

INSURANCE --- ALL KINDS

Phones 157-1305

SCALES AUDIT CO.

J. P. SCALES, C. P. A., President

Southern Life and Trust Building

186

GREENSBORO (1915-16) DIRECTORY

Greensboro Hardware Co.

Phones 457-458. 221 South Elm Street.

Full line SPORTING GOODS---Base Balls and Bats,
Foot Balls, Mitts, Gloves, Masks, Croquet Sets, full
line Tennis Goods, Basket Balls, Boxing Gloves, Dumb
Bells and Indian Clubs.

JAP-A-LAC in all the natural wood finishes.

- *Crite Alice, dom h 602 E Gaston
- *Crite Leroy, lab h 704 S Macon
- Crocker Calvin, mill hd h 36 Cypress, Prox
- Crooms Louis, rms 313 E Market
- Crosbie B Walter, carp h 1044 Asheboro
- Cross Isaac F, farmer h 86 19th, W O Mills
- Cross Maggie Miss, h 83 15th, W O Mills
- Cross Samuel A, carp h North Carolina av, McAdoo Hts
- Cross Walter M, weaver h 63 21st, W O Mills
- Crouch Robert A, salesman Chero-Cola Bottling Co h Battle Ground rd
- Crouse James L, gen contr 413 Banner Bldg h Guilford College rd
- *Crow Samuel, lab h 903 Wilmington
- Crowder Cecil, mill hd h 107 17th, W O Mills
- Crowder George, mill hd h 107 17th, W O Mills
- Crowder Milton W, mill hd h 84 18th, W O Mills
- Crowder Murray, mill hd h 69 Church, Pomona
- Crowder Samuel P, carp h 84 18th, W O Mills
- Crowder William H, mill hd h 107 17th, W O Mills
- Crowder William J, mill hd h 33 Cypress, Rev Mills
- Crowell Walter S, foreman Pomona Mills Inc h Pomona
- *Crump John C (National Annex Barber Shop), h 111 Deans al
- Crumplin Ellin Mrs, h 5 12th, W O Mills
- Crumplin Fannie Miss, h 5 12th, W O Mills
- *Crumpton James, chauffeur h 308 Beech
- *Crumpton Robert, lab h 935 W McCulloch
- Crutchfield Adam A, salesman Indian Refining Co h 330 W Lee
- Crutchfield Charles F, painter h Perry nr Granite av
- Crutchfield Clark, A, paper hngr h 1713 Spring Garden
- Crutchfield Clyde M, clk h 124 S Melver
- Crutchfield Elmer wid L N, h 104 14th, W O Mills
- Crutchfield Ernest, mill hd h 5 1st, Pomona
- Crutchfield Felix M, rms 225½ S Elm
- Crutchfield George P, pres Windlass Wagon Brake Co h 124 S Me-Iver
- Crutchfield J Clarence, stone ctr h 311 Fields av
- Crutchfield James M, plumber h 108 Cypress av
- Crutchfield Mary Miss, h Perry nr Granite av
- *Crutchfield Mattie, cook 1007 W Market
- *Crutchfield Melvin, h 2213 Ashe
- Crutchfield Nellie Miss, h 5 1st, Pomona
- Crutchfield Pearl Miss, h 46 Middle, Pomona

OFFICERS: E. P. WHARTON, Pres. JOS. J. STONE, Vice-President. N. G. WHITE, Sec'y-Treasurer

Home Building and Loan Association

Pays Over 6 Per Cent. Net.

OFFICE: 100 NORTH ELM STREET.

Phone 312

- Crutchfield Romeo, mill hd h 5 1st, Pomona
Crutchfield Roscoe, mill hd h 5 1st, Pomona
Crutchfield Susan wid A A, h 321 W Lee
Crutchfield Thomas C, plumber h' 321 W Lee
Crutchfield Virgil, mill hd h 5 1st, Pomona
CRUTCHFIELD WILLIAM E, osteopathic physician 400-401 Mc-
Adco Bldg, office hours 2 to 5:30 P M—phone 133 h 107 S
Edgworth—phone 1248
Crutchfield Yancey N, mill hd h 5 1st, Pomona
Crutchfield Z V, v-pres-treas Windlass Wagon Brake Co h Thomas-
ville, N C
*Culberson William, lab h 609 Bennett
*Culbreth Frank, porter h 235 E Market
Culbreth Munsey, clk in charge R M S Transfer Office h 634 Broad
av
Cullum Roy, mill hd h 29 Peach, Prox
*Culp George, porter h 909 Wilmington
Cummings Alice Miss, h 210 College pl
Cummings Annie B Miss, h 925 Asheboro
*Cummings Calvin, lab h 1209 (1145) Gray
Cummings Ethel Miss, h 424 W Market
*Cummings Jane, dom h 618 E Gaston
Cummings John G, mchst h 925 Asheboro
*Cummings Lewis, lab h Jonesboro
Cummings Mary Miss, h 925 Asheboro
*Cummings Patience, dom h 1106 E Lee
*Cummings Theresa, dom h 724 Ashe
Cummings Thomas H, optician h 925 Asheboro
Cummings Walter H, brakeman h 433 N Greene
Cummings William H, cabt mkr h 608 Ashe
Cunningham Bettie A wid J C, h 502 W Washington
CUNNINGHAM BRICK CO, So Ry one mile east of depot, W H Os-
born pres, C D Cunningham v- pres, J H Cunningham sec-treas
—phone 802
Cunningham Charles D, v-pres Cunningham Brick Co and sec-treas-
mgr The Keeley Institute h 447 W Washington
*Cunningham Ernest, eating house h 309 Fields av
Cunningham J Harry, sec-treas Cunningham Brick Co h 508 W
Washington
Curran Guber P, carp h Yaquena nr Martin
Curran Jesse C, carp h Yaquena nr Martin
Current John, condr h 641 Chestnut

R. H. MILTON, Electrical Engineering, Electrical Contracting
TELEPHONES, GENERATORS, MOTORS, ELECTRIC FIXTURES, MAZDA LAMPS
110 WEST SYCAMORE—GULFORD HOTEL BUILDING.
Phone: Office, 647. Night, 1449.

FOLKS—Say, and you hear it everywhere,
when you want good Shoes, it's

“DOBSON - SILLS”

Hosiery “too”

IF YOU WANT TO REST WELL AT NIGHT ALWAYS

DRINK PEPSI-COLA

634 South Elm

IT IS ABSOLUTELY HARMLESS

Phone 80

188

GREENSBORO (1915-16) DIRECTORY

The
Lead-
ing
Florists

VAN LINDLEY
COMPANY

115
So. Elm
Street.

Visit the
Green-
houses at
Pomona

Visitors
Always
Welcome.

- Currie Daniel M, supt h 1010 Spring Garden
- Currie Jesse, mill hd h 45 Peach, Prox
- Currie Mary B Mrs, dressmkr 1010 Spring Garden
- Currin Grace Miss, h 201 N Davie
- *Curry Charles H, painter h Marsh nr Ashe
- Curry Charles W, bridge contr h 315 Church
- *Curry David, presser h 240 Percy
- *Curry Ernest, clnr and presser h 240 Percy
- *Curry Robert D, ins h 305 E Gaston
- *Curry Robert T, clnr and presser 114 Buchanan h 214 N Forbis
- Curtis Alice H wid W H, h 424 W Market
- Curtis Belle Miss, h 401 E McCulloch
- Curtis Ellen M Miss, music tchr 424 W Market
- Curtis Henry C, lino opr The Daily Record h W Lee extd
- Curtis James K, coal h 401 E McCulloch
- Curtis Jane K wid J K, h 401 E McCulloch
- Curtis June, news agt h Yaquena nr Dakota
- Curtis Leanna G Miss, millinery 222 S Elm h 424 W Market
- Curtis Lou E Miss, h 3 Walnut
- Curtis Lucy E wid Dennis, h 108 Odell pl
- Curtis Luey K Miss, h 108 Odell pl
- Curtis Mattie Miss, h 68 20th, W O Mills
- Curtis May Miss, h Yaquena nr Dakota
- Curtis Ollie Miss, h 401 E McCulloch
- Curtis Ralph, clk Pritchett & Scott h Yaquena nr Dakota
- Curtis Walter M Rev, sec-treas Greensboro College for Women h 108 Odell pl
- Curtis William D, carp h Yaquena nr Dakota
- Custer Joseph A, chauffeur Columbia Laundry Co h 872½ S Elm
- Cutchin Clarence I, trav salesman h 408 W Washington
- Cutchin John R, h 408 W Washington
- Cute Studio 222½ S Elm, Benjamin F Harrell propr
- Cutts Willie Miss, h 638 Walker av

D

HOWERTON'S, PRESCRIPTION DRUGGISTS, Guilford Hotel.
SEND YOUR PRESCRIPTIONS HERE. 46---Phones---47

- Dagenhart Craig, mill hd h 45 Middle, Pomona
- Dagenhart Henry V, mill hd h 35 Middle, Pomona

INSURANCE JOHN A. GILMER
 PHONE 480
 105 BANNER BUILDING

Real Estate, Loans, Insurance, Rentals The Real Estate and Trust Co.

We are located at 233 South Elm Street, next door to Greensboro National Bank. See us for information in our line.

DAVID WHITE, President.
J. W. BRAWLEY, Sec'y and Treas.
Phone 1022.

GREENSBORO (1915-16) DIRECTORY

189

Dagenhart Jesse, mill hd h 35 Middle, Pomona
 Dailey James T, salesman N J McDuffie h 845 Bellevue
 Dailey William H, grocer 606 S Elm h 814 E Bragg
 Dailey William H Jr, clk W H Dailey h 910 Douglas
DAILY RECORD THE, 201 W Market cor S Greene, J M Reece & Co owners and publishers—phone 13 (see adv back fly)
 Dairy Lunch, 360 S Elm, Z V Clegg mgr
 Dalton Charles C, wood wkr h 917 Union
 Dalton Frank H, finisher h 719 Haywood
DALTON JOHN A (Tatum & D), h co—phone 4902
 Dalton Mary D Miss, h 917 Union
 Dalton R Frank, furniture h 122 W Sycamore
 Dalton Robert E, clk J Van Lindley Nursery Co h 2000 Spring Garden
 Dalton Robert L, cabt mkr h 215 Lexington av
 Dalton Rufus H, wood wkr h 917 Union
 *Dalton Stewart, lab h 1065 N Greene
 Dalton Thomas, farmer h 122 W Sycamore
 Dalton Walter P, grocer Gregory nr Hertford h 107 Randolph
 Dalton Walter P, wood wkr h 917 Union
 Dameron Julia Miss, tehr N C S N & I College h 1023 Spring Garden
 Damon Charles, mill hd h 19 1st, Pomona
 Daniel Cardoni M, mill hd h 31 Maple, Prox
 Daniel Carl P, bkkpr Max T Payne rms 261 Benbow Arcade
DANIEL GARLAND, real estate and loans 104 W Sycamore—phone 487 v-pres King-Stewart Livery & Sales Co and sec Central Carolina Fair Assn h 403 W Washington—phone 662
 Daniel Grover F, h 362 Benbow Arcade
 *Daniel Lizzie, h 710 E Market
 Daniel Mary K Miss, tehr N C S N & I College
 Daniel Ollie J, claim agt So Ry rms 281 Benbow Arcade
 *Daniel Taylor, chauffeur h 1309 New
 Danielley Annie Miss, h 708 Dick
 Daniels Andrew M, h 32 Cypress, Prox
 Daniels John, steno Pomona Terra Cotta Co h Pomona
 Daniels W M, trav salesman h 334 Benbow Arcade Annex
 Daniels Willie C, bkkpr J S Moore & Co Inc h Pomona
 *Darby Walter, lab h 987 Perkins
 *Dark Burrell, lab h 2494 Ashe
 *Dark Otis, lab h 605 Sampson
 *Dark Samuel, barber h 412 N Gilmer

EVERYTHING IN AUTOMOBILE SERVICE
McGLAMERY-SUTTON AUTO COMPANY
 Distributors the Famous FORD MOTOR Cars.
 111-113 East Washington.
 Phone 619.

BERNAU, the Jeweler, Optician

208 South Elm
Phone 638

Fine Watch Repairing a Specialty. Railroad Watch Inspector. Kodaks and Developing

Pan - American Life Insurance Co.

M. W. WOODSON, District Manager. NEW ORLEANS, U. S. A.
BANNER BLDG.

Phone Connection
GREENSBORO, N. C.

190

GREENSBORO (1915-16) DIRECTORY

Darling Herbert N, trav salesman J D Wilkins rms 508 Arlington
Darnell William H, cabt mkr h S Cedar extd
Davenport Richard K, propr Eutsler's Studio 113½ E Market
Davidson Beulah Miss, tchr Asheboro Street School
Davidson Daisy Miss, h 33 Cypress, Prox
Davidson Dewey L, oiler h 8 Walter, W O Mills
Davidson Ellen Miss, h 28 Vine, Rev Mills
Davidson Francis, mill hd h 28 Vine, Rev Mills
Davidson Frank, mill hd h 33 Cypress, Prox
Davidson Hattie Miss, h 33 Cypress, Prox
Davidson John, mill hd h 33 Cypress, Prox
Davidson John L, weaver h 34 Back, W O Mills
DAVIDSON JOSEPH A, county auditor Court House h 613 Douglas
—phone 1£26
Davidson Joseph M, pharmacist h 613 Douglas
Davidson Lauder J, weaver h 8 Water, W O Mills
Davidson Lois B Miss, h 613 Douglas
Davidson Maude wid J A, h 8 Water, W O Mills
Davie Mary A wid G A, furn rms 346 Ashe
Davie Sallie S Miss, h 346 Ashe
Davis A Cleo (T A Walker Tailoring Co), rms McAdoo Hotel
Davis Adger L Miss, h 3 Vine, Rev Mills
*Davis Adolphus D, cook h 705 E Lee
Davis Alexander S, mill hd h 3 Vine, Rev Mills
*Davis Alice, dom h 514 E Sycamore
Davis Annie D Miss, h 809 Pearson
*Davis Armistead, lab h 622 E Gaston
Davis Bertha Miss, rms 349 W Lee
*Davis Bessie, dom h 615 E Gaston
*Davis Bynum, lab h 1102 E Lee
Davis Carl, drug clk h 902 Railroad av
Davis Catherine Miss, tchr h 1025 Spring Garden
Davis Charles A, foreman Guilford Lumber Mfg Co h 707 Rail-
road
Davis Charles C, ship clk h 925 Walker av
Davis Clara wid James F, h 1025 Spring Garden
*Davis Cora, laundress h 116 S Gilmer
Davis Della Miss, h 209 Humphrey av
Davis Edgar J, underwriter McAlister, Vaughn & Seales h 809 Pear-
son
Davis Edward, mill hd h 58 Maple, Rev Mills
*Davis Edward, lab h 301 N Macon

HUNT BROS. & PETTIT, Inc., Plumbing
204 West Market St., Greensboro, N. C. Phone 589
Steam and Hot Water Heating, Private Water Systems.

“PEERLESS” ELECTRIC and GAS FIXTURES

MADE IN GREENSBORO BY

PEERLESS CHANDELIER WORKS, Inc.

SHOW ROOMS, 315 SOUTH ELM STREET. Phone 543.

Richmond Lumber Company, Inc.

LUMBER AND MILL WORK, RICHMOND, VA.

See adv. opposite page 244

GREENSBORO (1915-16) DIRECTORY

191

Davis Emma wid Wesley, h 68 Vine, Prox
*Davis Estelle, dom h 2061 E Market
*Davis Eugene, barber h 827 Austin
Davis Fannie Mrs, h 67 18th, W O Mills
*Davis Florence, chauffeur 417 W Market
Davis Florence G Miss, h 301 S Mendenhall
Davis G Roy, salesman J W Bloxton h 209 Humphrey av
Davis George F, barber h 341 N Greene
Davis Georgetta wid Walter h 68 Vine, Prox
*Davis Harrison, lab h 122 Percy
Davis Henry B, mill hd h 3 Vine, Rev Mills
Davis Henry G, salesman h 410 Belle Mead av
Davis J Benjamin, gas ftr h 742 W Lee
Davis James H, clk h 423 W Bragg
*Davis James, lab h 7 Wilmington
Davis James I, mill hd h 40 20th, W O Mills
Davis James R, boarding 120 Buchanan
Davis Jefferson, atty h 301 S Mendenhall
Davis John B, foreman J R Pitts h 706 Broad av
*Davis Josephine, dom h 2061 E Market
Davis Julian B, foreman h 706 Broad av
**DAVIS KARL W, mgr Elm Street Pharmacy h 902 Railroad av—
phone 1660**
Davis Laura L wid T F, h 902 Railroad av
Davis Lee, wood wkr h 1110 Railroad av
Davis Leona Miss, h 902 Railroad av
*Davis Lillie, cook 214 W Washington
Davis Lillie, cook 214 W Washington
Davis Lonnie C, mill hd h 17 Maple, Rev Mills
*Davis Madison, lab h 1325 New
*Davis Mary, cook 507 W Gaston
Davis Mattie D Miss, h 423 W Bragg
*Davis Minnie, cook 216 South Park Drive
*Davis Minnie, dom h 2061 E Market
Davis Myrtle Miss, h 209 Humphrey av
Davis Nallie R, meter reader h 617 Walker av
Davis Nannie wid J W, h 58 20th, W O Mills
Davis Nonie wid E D, h 1119 Summit av
*Davis Ollie, dom h 206 S Clinton
Davis Pearl P Miss, h 617 Walker av
Davis R W, emp gas plant N C P S Co h 617 Walker av
Davis Raymond W, cigar mkr h 405 W Bragg

**J.
D.
H
I
G
H
T
O
W
E
R**

**Certified
Public
Accountant**

North
Carolina and
Louisiana
411-412
Banner Bldg.,
Greensboro,
N. C.
Phone 1331.

**W. M. ADAMS PNEUMATIC WATER
..... SYSTEMS**

Residence Phone 358.

202 WEST MARKET STREET.

Office Phone 509

Life Insurance Company of Virginia

ORGANIZED 1871

RICHMOND,

VIRGINIA

E. J. POWELL, Superintendent, 300-301 McAdoo Building, Greensboro, N. C.

OLDEST, LARGEST, STRONGEST
SOUTHERN LIFE INSURANCE
COMPANY. Issues industrial poli-
cies from \$6.00 to \$1,000, with pre-
miums payable weekly on persons
from one to sixty-five years of age.

192

GREENSBORO (1915-16) DIRECTORY

**Electric
Perco-
lators,
Irons,
Disc
Stoves,
Toasters,
and
Sewing
Machine
Motors**

Davis Robert E, salesman Huntley-Stockton-Hill Co h 515 Park av
Davis Royse A Miss, h 301 S Mendenhall
Davis Sallie J Miss, tchr h 1025 Spring Garden
Davis Samuel W, furniture 705 S Elm h 514 N Spring
Davis Sarah C Miss, h 423 W Bragg
*Davis Solomon, driver h 806 Wilmington
*Davis Thomas, elev opr S L Gilmer & Co h 116 S Gilmer
Davis Thomas G, mill hd h 3 Vine, Rev Mills
Davis Thomas J, trav salesman h 404 W Sycamore
Davis Virginia F Miss, h 139 Smith
Davis W Stanley, trav salesman rms 206 Ashe
Davis Wiley, mill hd bds 91 Summitt av, W O Mills
*Davis William, lab h 2061 E Market
*Davis William, lab h 612 E Gaston
Davis William A, mill hd h 16 17th, W O Mills
**DAVIS WILLIAM G, treas Dixie Fire Ins Co h 139 Smith—phone
—1537**

Davis William W, carp h 617 Walker av
Dawkins Millard, mill hd h 60 Church, Pomona
Dawkins Nathan, mill hd h 60 Church, Pomona
Dawkins Roxie, dom h 113 Hodgins al
Dawson Annie Miss, h 114 16th, W O Mills
Dawson Blanche E Miss, h 316 Tate
Dawson Eula Miss, h 114 16th, W O Mills
*Dawson George T, tehr h 529 High
Dawson James, mill hd h 114 16th, W O Mills
Dawson Mabel G Miss, h 316 Tate
Dawson Maude S Miss, h 316 Tate
Dawson Pearl U Miss, h 316 Tate
Dawson Robert, mill hd h 114 16th W O Mills
Dawson S Vance, clk Armour & Co h co
Dawson Walter L Rev, h 316 Tate
*Day Alice, cook h 949 E Washington
*Day Caldwell, lab h 105 Chestnut
*Day Hayes, lab h 822 Vance
*Day Saluna, dom h 513 Lindsay
Deadmon Clinton, clk h 750 W Lee
Deadmon Dewitt C, clk W C Dennis h 750 W Lee
Deadmon Sadie Miss, h 750 W Lee
Deadmond Hugh A, mill hd h 913 Wharton
**DEAL E CHARLES, v-pres-gen mgr N C Public Service Co h 120
Schenck—phone 1986**

N. C. P. S. Co.

**Phones
330-331**

J. Ed. Albright, Plumbing, Heating and Specialties.

110 WEST MARKET

Phone 440

RESIDENCE PHONE 349

Columbia Laundry Co.

LAUNDERERS, FRENCH DRY CLEANERS, DYERS
112, 114, 116 FAYETTEVILLE STREET

Phones 633-634

GREENSBORO (1915-16) DIRECTORY

193

Dean Albert, mill hd h 49 Maple, Prox
Dean Dora Mrs, h 212 Cypress, Prox
*Dean Horace, hackman h 1010 E Market
Dean Ida L Miss, h 306 W Sycamore
Dean James A, trav salesman h 605 S Spring
*Dean James M, lab h 1059 E Market
Dean John A, clk Proximity Mercantile Co h 23 Vine, Prox
*Dean Lucille, dom h 1010 E Market
Dean Mabel R Miss, h 711 Silver Run av
Dean Nathaniel H, contr h 711 Silver Run av
Dean Peter J, mill hd h 7 Spruce, Prox
Dean Walter H, foreman Washington Steam Bakery h 916 W Lee
Deaton Essie Miss, h 12 Vine, Prox
Deaton George, mill hd h 12 Vine, Prox
Deaton H Thomas, mill hd h 42 Maple, Prox
Deaton Mary Miss, h 12 Vine, Prox
Deaton Milo, painter h 12 Vine, Prox
Deaver Enoch, weaver h 66 20th, W O Mills
Deaver Ila O Miss, h 116½ W Market
Deaver Martha O wid George, boarding 116½ W Market
Deaver William H, emp light dept N C P S Co h 139 Lexington av
Deaver William H, engnr h 116½ W Market
Deavers Frederick, mill hd h 1 Maple, W O Mills
*De Berry Mable, dom h 411 N Dudley
*De Berry Samuel, lab h 501 (25) Benbow
*De Berry Simeon, steward h 411 N Dudley
*De Berry Willie D, nurse h 411 N Dudley
Debnam Margaret K wid T C, h 601 Reid
Debnam Thomas C, cigar mkr h 601 Reid
DeBoe George H, salesman Ricks-Donnell-Medearis Co h 303 N
Forbis
DeBoe Ione M Mrs, h 545 S Mendenhall
DeBoe William C, h 545 S Mendenhall
DeButts Daniel D, salesman J W Scott & Co h 846 W Market
DeButts Fannie T wid D D, h 846 W Market
Dedmond Jesse, cabt mkr bds 610 Ashe
Deep River Lumber Co (George B Phillips), 9 Greensboro L & T Co
Bldg
Deep River Mills Inc, cotton mfrs Pomona, J Clarence Watkins
pres-treas T A Hunter sec
Dees Daniel A, phys 201-202 McAdoo Bldg h 379 Benbow Arcade
Dees Ralph E (Dees & D), h 600 Park av

Whole-
sale
and
Retail
Coal,
Best
Grades

Arctic Ice & Coal Co.

Phones
1822
1823
1824

Brown Real Estate Co.

Do a General Real Estate and Loan Business.

103 EAST MARKET STREET

Howard

Gardner

Prescription Druggist . .

Opposite Post Office

Phones, 23 and 428

Greensboro Hardware Co.

221 South Elm Street.
Phones 457-458.

Full line Rogers 1847 Silverware; also Rochester line Nickel-Plated Chafing Dishes, Casseroles and Serving Dishes, Sernau Solid Alcohol, Carving Sets and Pocket Cutlery.

194

GREENSBORO (1915-16) DIRECTORY

- Dees Rigdon O (D & Dees), h 601 Park av
 Dees & Dees (Rigdon O and Ralph E), phys 201 McAdoo Bldg
 De Graff Ellen wid A W, h Elam av nr Walker av
 De Graff James L, marble ctr J H Neese h Elam av nr Walker av
 De Grotte Birlor H, propr Diek's Shoe Shop h 308 E Sycamore
 *Deidnan Fay, tchr h 123 Boon
 De Laneey Annie E Miss, trained nurse 915 Cherry
 De Lancey J Howard, mill hd h 2½ Walnut, Prox
 De Laneey Thessie Miss, h 2½ Walnut, Prox
 De Laneey William P, mill hd h 2½ Walnut, Prox
 Delaney Frank J, mgr White Co h 108 Library pl
 *Dellinger J Elmer, pres Pioneer Bldg & Loan Assn h 813 E Market
 Dement John L, table finisher h 400 Odell pl
 Demitriou Xenophon, cook h 301 E Market
 De Moss Sarah Miss, tchr Lindsay Street School
 Dempsey Edward, mill hd h 9 Vine, W O Mills
 Dempsey John S, carp h 804 Arlington
 Dempsey John W (D & Son), h Florence, Glenwood Park
 Dempsey William A (D & Son), h Florence cor Laurel av, Glenwood Park
 Dempsey & Son (William A and John W), grocers Grove cor Portland av, Glenwood Park
 Denim Post Office, Denim, Harold C Taylor clk in charge
 Denmark L P, sec boys' work Y M C A
 Denning Joseph W, plumber h 100 E Lee
 Dennis Chaney R, lab h 3 Cypress, Rev Mills
 Dennis James M, mill hd h 3 Cypress, Rev Mills
 Dennis Sallie wid Harrison, h 56 19th, W O Mills
 Dennis Trixie Miss, h 56 19th, W O Mills
 Dennis William C, grocer 1001 W Lee h 750 W Lee
 Denny Charles H, trav salesman h 601 Magnolia
 Denny Flossie H Miss, h 627 Summit av
 Denny G Cleveland, mill hd h 19 17th, W O Mills
 Denny Hazel C Miss, h 627 Summit av
 Denny John H, trav salesman h 627 Summit av
 Denny Julia G Miss, h 601 Magnolia
 Denny Kathleen Miss, h 417 N Elm
 Denny Robert M, trav salesman h 417 N Elm
 Denny Washington C, h 223 E Lee
 Denny William R, carrier P O h 229 N Cedar
 Denver & Rio Grande Railroad, 107 E Market, S B Patterson coml agt, H S Wootton soletg frt agt

N. G. WHITE, President.

J. W. FRY, Vice-President.

O. L. GRUBBS, Secretary-Treasurer

A. K. MOORE, Manager Realty Department.

Guilford Insurance and Realty Company

CAPITAL AND SURPLUS, \$30,000.00

GREENSBORO, N. C.

Office, Fisher Building, 100 N. Elm

Telephone 312.

Deputy T Dudley, supt agencies So Life & Trust Co h 912 Spring Garden

Der Sam, laundry 121 E Market

*Derr Esther, dom h 519 Bennett

De Santis Joseph, auto repr rms 206 S Forbis

De Shazo Dammond F, trav salesman h 900 Railroad av

Dettmering Corinne M Miss, h 211 Mebane

Dettmering Fredericka D Miss, h 211 Mebane

Dettmering Mary C Miss, h 211 Mebane

Dettmering Theresa C Miss, h 211 Mebane

De Vane Frank, L, foreman h 711 Simpson

De Vance Mary J wid R M, h 711 Simpson

Devin William A, atty at law h 605 Magnolia

De Viney Barbara wid W O, h 628 Arlington

Deviney Pearl L Miss, h 628 Arlington

De Viney Steiner E, tinner h 628 Arlington

De Weese Annie J wid R E, h 349 N Elm

De Witt Sarah F wid T J, h 512 S Cedar

*Dial Minnie, cook 347 Church

*Dial William, butler 347 Church

Diamond John W, mill hd h 95 17th, W O Mills

*Dick Annie, dom h 425 Cole

*Dick Charles, stove repr h 914 E Market

Dick Frederick M, ruler Joseph J Stone & Co Inc h 707 Walker av

Dick George A, salesman Meyer's Dept Store h 480 Church

Dick Gertrude C Miss, h 707 Walker av

Dick Grady L, condr h 804 Dillard

Dick J Harvey, trav salesman h 822 Pearson

*Dick John, lab h 2090 Holly

DICK JOHN M, pres Dick's Laundry Co and Dixie Laundry Machinery Co Inc h San Antonio, Tex

*Dick Joseph, lab h 425 Cole

Dick Julius M, h 215 E Market

*Dick Laura, laundress h 4 Dixie al

Dick Lena Mrs, h 707 Walker av

Dick Lettie M Miss, h 707 Walker av

Dick Lizzie E Miss, propr The Banner House 215 E Market

*Dick Luther, lab h 2094 Holly

*Dick Madison, carp h 431 (23) Benbow

Dick Mary E wid R P, h 480 Church

*Dick Maxey, lab h 431 (23) Benbow

*Dick Ora, dom h 439 Cole

R. H. MILTON, Electrical Engineering, Electrical Contracting
TELEPHONES, GENERATORS, MOTORS, ELECTRIC FIXTURES, MAZDA LAMPS
110 WEST SYCAMORE—GUITFORD HOTEL BUILDING.
Phone: Office, 647; Night, 1449.

Dick's Laundry Company

Phones 71-72

111, 113, 113½ WEST MARKET STREET

ELM-STREET PHARMACY

NEXT TO POST-OFFICE.

"SERVICE FIRST".

PHONES 57 and 58.

VAN

196

GREENSBORO (1915-16) DIRECTORY

LINDLEY

Company

Florists

Flower

Store

115

S. Elm

Street

Greenhouses

Pomona

on Electric

Car Line

Visitors

Always

Welcome

*Dick Oscar, farmer h 3 Huffman's al. Jonesboro

Dick Pearl I Miss, h 707 Walker av

Dick Rosa S Mrs, h 309 Isabel

*Dick Walter, porter h 638 Lindsay

*Dick William, lab h 4 Dixie al

*Dick William, lab h E Market, Jonesboro

Dick William W, steam ftr h 405 S Eugene

*Dick Willie, dom h 984 Perkins

DICK'S LAUNDRY CO, 111 W Market, John M Dick pres, George W Foushee sec-treas—phones 71 and 72 (see right bottom lines)

Dick's Shoe Shop, 105 E Market. B H De Grotte propr

Diekerson J H, clk So Express Co h Battle Ground rd

Diekerson Raymond R, cigar mkr h Buffalo Hts

*Dickett Drear, bicycle repr h 903 E Market

*Dickey Edward, lab h 1059 College av

*Dickey Frank, cook Guilford Hotel

Dicks Hobert M, eabt mkr h 410 Prescott

Dicks Nathan B, driver h 410 Prescott

Dicks Thomas W, h 923 Asheboro

Dicks Virgie S Miss, h 410 Prescott

Diekson D E, mill hd bds 19 12th. W O Mills

*Diekson Jemina, dom h 527 Bennett

Diekson W Samuel, city editor Greensboro Daily News h 433 W Market

*Diggs George, lab h 455 Perkins

Diffie W Sherman, trav salesman Odell Hdwe Co h McAdoo Hotel

Dildine Clark C, trav salesman h 710 Martin

*Dill Allie, foreman h 906 Williamson

Dill Howard, clk Greensboro Drug Co bds 337 N Elm

*Dillard Abe, chauffeur h 116 N Macon

*Dillard Ezra, bootblk h Mills Row

*Dillard Gabriel, waiter h 412 E Washington

*Dillard Henrietta, dom h 308 N Macon

*Dillard John H (National Annex Barber Shop), h Mills Row nr Ashe

*Dillard Thomas, porter h 232 Percy

*Dillard Thomas, lab h 112 Dean's al

*Dillard William, lab h 116 N Macon

Dillon C Jasper, real estate h 503 N Edgeworth

Dillon Carl E, clk h 503 N Edgeworth

Dillon Dewey R, teamstr h 120 N Greene

Dillon Elsie Mae Miss, tehr h 420 N Elm

INSURANCE JOHN A. GILMER

PHONE 480
105 BANNER BUILDING

The Real Estate and Trust Co. 233 South Elm Street.

Phone 1022.

We buy and sell REAL ESTATE, negotiate REAL ESTATE LOANS, write FIRE and LIFE INSURANCE, ACT AS RENTAL AGENTS

GREENSBORO (1915-16) DIRECTORY

197

Dillon F Kirkwood, student h 420 N Elm
Dillon H Randolph, student h 420 N Elm
Dillon Julius E, jailor Guilford County Jail h 120 N Greene
Dillon Merrell A, clk h 503 N Edgeworth
Dillon Percy McN, bkkpr Greensboro Loan & Trust Co h 420 N Elm

Dillon Ruth Garland Miss, h 420 N Elm
Dillon William P, trav salesman h 420 N Elm
Dillon William P Jr, cotton broker h 420 N Elm
Dilworth Mary Miss, h 109½ W Market
Dilworth R Dora Miss, dressmkr 109½ W Market

**DIRECTORY OF GREENSBORO, Hill Directory Co Inc publishers
823 Mutual Bldg, Richmond, Va**

Dixie Advertising Co, bill posters 212-214 S Davie, L A Wachter mgr
Dixie Building, 125-127 S Elm

**DIXIE FIRE INSURANCE CO, 4th flr Dixie Bldg, H R Bush pres,
J B Blades 1st v-pres, George Hackney 2d v-pres, F M Garner
sec, W G Davis treas—phone 747 (see back cover and page 20)**

Dixie Heating & Ventilating Co (David E Oakes) 332 S Davie
Dixie Laundry Machinery Co Inc, Battle Ground rd north of city
on C F & Y V R R, John M Dick pres, L J Brandt sec-treas
Dixie Sales Co (F E Snyder, L H Starmer), vulcanizers 111-113
E Washington

Dixon Adam C, clk in charge Proximity Post Office h 527 Julian

Dixon Ernest, mill hd h 27 Cypress, Rev Mills

Dixon Hugh W, asst bkkpr Meyer's Dept Store h 619 Walker av

Dixon James C, barber 517 S Elm h 618 Arlington

Dixon John H, v-pres Piedmont Ice & Coal Co h 907 W Lee

Dixon Julia A Miss, h 619 Walker av

Dixon Larkin L, mill hd h 27 Cypress, Rev Mills

Dixon Lemuel L, h 619 Walker av

Dixon Lyman M, clk h 907 W Lee

Dixon May Miss, h 907 W Lee

Dixon Nettie Miss, prin Proximity Kindergarten School h 907 W
Lee

Dixon Ralph L, bkkpr J L Crouse h 619 Walker av

*Doak Adeline, dom h 1129 (1119) Gray

*Doak Ann, dom h rear 250 W Whittington

*Doak Cora, h 518 Thomas

*Doak Daisy, cook 318 Wainman

*Doak Fannie, dom h 518 Thomas

*Doak George, elev opr h 106 S Davie

Guilford Lumber Mfg. Co.
523-531 ASHE STREET
Long Distance Phone No. 6 and North State

Dealers in all kinds of
ROUGH AND DRESSED LUMBER
Plate and Window Glass
Agents for Paroid Roofing—the Roof that
Lasts and the Roof that Everybody Uses

WILLS BOOK AND STATIONERY CO.

BOOKSELLERS, STATIONERS and OFFICE OUTFITTERS

206 S. Elm St.

PHONE 194

Office Supplies of all kinds, Typewriters and Filing Cabinets

Southern Drug Co.

Phone 191.

S. Elm St., Cor. Fayetteville

First Drug Store South of Southern Railway.

Everything in the Drug Line.

Prescriptions a Specialty.

198

GREENSBORO (1915-16) DIRECTORY

SHEET METAL WORK AND REPAIRING

Residence Phone 1878.
S. W. CARTER,
108 SOUTH DAVIE.

Shop Phone 1015. Manufacturing Tobacco Flues a Specialty.

- *Doak George, asst janitor McAdoo Bldg h 518 Thomas
- *Doak James, janitor McAdoo Bldg h 445 E Washington
- *Doak Jessie, dom h 518 Thomas
- *Doak Katie, dom h 967 W McCulloch
- *Doak Lizzie, dom h 518 Thomas
- *Doak Mary, cook 610 Walker av
- *Doak Mary C, dom h 217 N Gilmer
- *Doak Orlie, hostler h 217 N Gilmer
- *Doak Percy, porter h 1129 (1119) Gray
- *Doak Thomas, drayman h 1140 Gray
- Dobson Algiers B, watchman h 1200 Railroad av
- Dobson Arnophus N, real estate h Portland av cor Grove. Glenwood Park
- DOBSON CHARLES R (Dobson-Sills Shoe Co), h Edgefield, S C**
- Dobson Esther Miss, rms 412 Fields av
- DOBSON-SILLS SHOE CO (Charles R Dobson, Robert A Sills), 210 S Elm—phone 894 (see right bottom lines and page 22)**
- *Doek Samuel, barber h 416 N Gilmer
- *Dodd Sarah, laundress h 440 Cole
- Dodson Charles E, mill hd h 51 Maple, Rev Mills
- *Dodson Colonel, driver h 113 Chestnut
- Dodson Dora Miss, h North Carolina av, McAdoo Hts
- Dodson Eliza J wid J M, h 71 20th, W O Mills
- *Dodson George, driver Proximity Mercantile Co
- Dodson Henry H, phys 253 Benbow Arcade h 125 Wainman
- Dodson Lois Miss, h 714 Summit av
- Dodson Lou I wid W P, h North Carolina av, McAdoo Hts
- *Dodson Lucy, dom h 121 Percy
- Dodson Mary E wid S C, h 327 E Market
- Dodson Priseilla Miss, h 125 Wainman
- Dodson Mamie Miss, h 125 Wainman
- Dodson William T, mill hd h 7 Vine, W O Mills
- Doggett Annie Mrs, h 4 Cedar, W O Mills
- *Doggett Jane, dom h 1034 E Washington
- Dolly John, mill hd h 63 18th, W O Mills
- *Donald Wallace, lab h 830 Austin
- Donaldson Walter P, plumber 115 E Market h 222 N Cedar
- Donavant John W, health officer h 416 N Greene
- *Donnell Adolphus, plstr h 4000 E Market
- Donnell Amanda C wid W A, h 501 N Cedar
- *Donuell Ann, h 2067 E Market
- *Donnell Annie, laundress h 1724 Spring Garden

Greensboro Pressing Club

234½ S. ELM

W. N. HINTON, Propr.

HIGH-GRADE

Cleaning and Pressing

Phone 162

Broad Street
and Belt Line,
Richmond, Va.

Montague Mfg. Co.

See adv. opp. page 245.

Sash, Blinds, Doors,
Frames, Columns,
Brackets, Porch Work,
Mantels, &c., &c.

- Donnell Calvin, express msgr bds 214 Buchanan
- *Donnell Eloise, dom h 2098 Holly
- Donnell Erven, gardener h 242 E Market
- Donnell George, farmer h 406 W Gaston
- Donnell George E, dairyman h 809 Simpson
- *Donnell Gettie P, tchr h 222 N Gilmer
- *Donnell Grace J, tchr h 463 Cole
- Donnell Harry S (Ricks-Donnell-Medearis Co), h 215 S Mendenhall
- *Donnell Hattie, dom h 1109 Bilbro
- *Donnell Helen V, h 222 N Gilmer
- *Donnell Henry, butcher h 113 N Forbis
- Donnell James R, propr The Hennessee Cafe h 330 Gorrell
- *Donnell Jerry, drayman h Ashe extd
- *Donnell Jesse, lab h 419 N Dudley
- *Donnell Katherine, tchr Ashe Street School h 944 W McCulloch
- *Donnell Lizzie, cook 1014 W Market
- *Donnell Lizzie, laundress h 222 N Gilmer
- *Donnell Lizzie, laundress h 324 Percy
- Donnell Mary H Miss, h 242 E Market
- DONNELL-MOORE SHOE CO, 216 S Elm, M J Adams pres, William S Lyon v-pres, Mrs Ezekiel Poole sec-treas, Roscoe A Ward mgr—phone 173**
- *Donnell Oscar, lab h 316 Beech
- *Donnell Percy, lab h 1724 Spring Garden
- *Donnell Percy, lab h 2067 E Market
- *Donnell Preston, lab h 904-B Mills Row
- *Donnell Rachel, h 119 Boon
- *Donnell Robert, chauffeur 123 Smith
- *Donnell Rohama, dom h 944 W McCulloch
- *Donnell Rufus H, janitor h 326 Percy
- *Donnell Ruth, tchr Ashe Street School
- *Donnell Sallie, cook 440 W Market
- *Donnell Samuel, lab h 821 Vance
- Donnell Sarah J wid George, h 406 W Gaston
- *Donnell Smith, drayman h 463 Cole
- *Donnell Talmage, lab h Granite av nr Spring Garden
- *Donnell Walter, lab h Ashe extd
- *Donnell Washington W, grocer 351 N Macon h 328 Percy
- *Donnell William, lab h Granite av nr Spring Garden
- *Donnell William, lab h Ashe extd
- Donnelly Ferron W, salesman h 820 N Elm
- Donovan Thomas, carp h 1008 W Lee
- Doolias James, waiter rms 607½ S Elm

**J.
D.
H
I
G
H
T
O
W
E
R**

**Certified
Public
Accountant**

North
Carolina and
Louisiana
411-412
Banner Bldg.,
Greensboro,
N. C.
Phone 1331.

RESIDENCE PHONE 358.

OFFICE PHONE 509

**W. M. ADAMS, PLUMBING, HEATING,
GAS FITTING**

202 WEST MARKET STREET.

Life Insurance Company of Virginia

ORGANIZED 1871

RICHMOND, - - - VIRGINIA

E. J. POWELL, Superintendent, 300-301 McDoo Building, Greensboro, N. C.

Has won the hearty approval and active support of the people by its promptness and fair dealing during the FORTY-FOUR years of its operation.

200 GREENSBORO (1915-16) DIRECTORY

**Cook
and
Light
With
Gas**

**Gas
Stoves
and
Water
Heaters**

**For
Intense
Heat
Burn
Gas
House
Coke.**

**N. C. P. S.
Company**

**Phones
330-331**

Dorsett Annie Marie Miss, h 306 E Washington
 Dorsett Albert, mill hd h 2 Maple Prox
 Dorsett Annie L Miss, h 519 Arlington
 Dorsett Carey E, bkkpr Greensboro Natl Bank rms 31 Greensboro
 Loan & Trust Co Bldg
 Dorsett Charles C. sec-treas Parker & Dorsett Co h 300 E Bragg
 Dorsett Charles H, mgr h 306 E Washington
 Dorsett Charles H, salesman Meyer's Dept Store h 634 N Elm
 Dorsett Edna L Miss, h 800 S Macon
 Dorsett Franklin A, bicycle repr 210 S Davie h 824 Gregory
 Dorsett G Cleveland, carp h 519 Arlington
 Dorsett George I, bicycle repr h Gregory nr Oak
 Dorsett H K & Son (H Kye and W Hubert), proprs Cash Store Co 741
 S Elm
 Dorsett H Kye (H K D & Son), h Burlington, N C
 Dorsett James W, clk h 800 S Macon
 Dorsett John R (Mint Cola Bottling Co), h 800 S Macon
 Dorsett Lydia C wid W F, h 824 Gregory
 Dorsett May Miss, h 824 Gregory
 Dorsett Orin, clk Patterson Bros Inc h 116½ W Market
 Dorsett Samuel T Jr (Mint Cola Bottling Co), bds Hotel European
 Dorsett Vera Miss, bds 453 Arlington
 Dorsett W Hubert (H K D & Son), h Burlington, N C
 Dorsett Wade, bicycle repr h 713 W Lee
 Dorsett William H, bieceles 230 S Davie h Gregory nr Hertford
 *Dorsey Peggie, maid h E Market extd
 *Dorsey William H, lab h Jonesboro
 Doub Laura G Miss, music tehr 115½ W Market h 3 Oak et
 Doub Sallie Miss, bkkpr Greensboro College for Women h 107 Odell
 pl
 Doub Susan D wid W C, h 3 Oak et
 *Douglas Lucinda, h 130 S Dudley
 Douglas Martin F (D & Douglas), h 521 Douglas
 Douglas Park, E Bragg, Martin and Douglas
**DOUGLAS ROBERT D, postmstr Greensboro h 116 N Park Drive—
 phone 483**
 Douglas Robert M (D & Douglas), h 521 Douglas
 Douglas Walter H, mgr shoe dept Meyer's Dept Store rms 207 Ashe
**DOUGLAS & DOUGLAS (Robert M and Martin F), attys at law 4-5-
 6 Greensboro Loan & Trust Co Bldg—phone 199**
 Dowd John A, salesman Burtner Furniture Co bds 214 Buchanan
 Dowd William S, salesman Burtner Furniture Co bds 214 Buchanan
 Dowdy Thomas, mill hd h 46 Pine Prox

J. Ed. Albright, Plumbing, Heating and Specialties.

Columbia Laundry Co.

LAUNDERERS, FRENCH DRY CLEANERS, DYERS
112, 114, 116 FAYETTEVILLE STREET

Phones 633-634

GREENSBORO (1915-16) DIRECTORY

201

- *Downey Nancy, h 321 Perey
*Downey William, porter h 321 Perey
Dozier Martha S Miss, h 201 N Edgeworth
Drake Connie O, painter h 925 Olive
Drake James P, h 813 Church
Dribben Saul F, treas Cone Export & Commission Co h New York
City
Dring Arthur H, bkkpr Seidenberg & Co Inc h 501 Simpson
Dry Floyd, mill hd h 41 Vine, Prox
Dudding Walter H, boiler mkr So Ry h 702 W Lee
*Dudley A Vivian, h 327 N Dudley
Dudley F Ernest, tel opr So Ry rms Y M C A
*Dudley James B, pres The Negro Agricultural & Technical College
of North Carolina and sec-treas Pioneer Bldg & Loan Assn h
327 N Dudley
*Duff Lula, dom h 1012 Ashe
Duffy Agnes J Miss, h 122 Belle Mead av
Duffy James, florist 122 Belle Mead av
Duffy Lawrence J, pres-treas Duffy & Umstead Inc and sec-treas
Gate City Bldg & Loan Assn h 122 Belle Mead av
Duffy Lucy T Miss, h 122 Belle Mead av
Duffy & Umstead Inc, State agts Metropolitan Casualty Ins Co and
insurance 102 Banner Bldg, Lawrence J Duffy pres-treas, John
W Umstead Jr sec
Duggins Albert, mill hd h 923 Church
Duggins Caleb L, grocer 921 Church h 923 Church
Duggins Cary L, clk h 922 Cherry
Duggins Edward R, weaver h 924 Cherry
Duggins Ernest, mill hd h 923 Church
Duggins Walter H, inspr h 702 W Lee
Duke Alonzo L, carp h Park av nr 2d
*Duncan Conklin H, tailor h 900 E Market
DUNCAN JAMES S, atty at law and notary 606 Banner Bldg—
phone 2068 rms Y M C A
Dunivent Celestia E wid L H, h 817 Church
Dunivent Cora G Miss, h 817 Church
Dunivent George L, msgr h 817 Church
Dunlap Charles, mill hd bds 17 12th, W O Mills
Dunman N Edward, stone ctr h 404 Houston
Dunn Eugene, mill hd h 50 Peach, Prox
Dunn Ione H Miss, tchr N C S N & I College
Dupree Gather, mill hd h 4 Spruce, Rev Mills
Dupuy T Dudley, sec Greensboro Securities Co h 912 Spring Garden

Arctic Ice and Coal Co.

We
Lead,
Others
Follow

Phones

1822

1823

1824

MAX T. PAYNE

PHONES 157 AND 1305

GENERAL AGENT, NATIONAL
SURETY CO. OF NEW YORK

"America's Leading Surety Company."

BONDS and BURGLARY INSURANCE

SCALES AUDIT CO.

Greensboro Hardware Co.

The Great Majestic Ranges,
The Range with a reputation---a perfect baker and at the same time supplies you with an abundance of hot water for the bath. Let us show you.

221 South Elm Street.
Phones 457-458.

202

GREENSBORO (1915-16) DIRECTORY

Durham Joseph M, plumber h 710 Dillard
DURHAM LIFE INSURANCE CO, 405 So Life & Trust Co Bldg,
 Charles E Thomas mgr
 Durham Lizzie L Miss, h 910 Church
 *Durham Mamie, dom h 405 W Whittington
 Durham Mattie Miss, h 6 Water, W O Mills
 Durham Robert, mill hd h 38 Middle, Pomona
 Duval Neal, clk R M S rms 512 S Eugene
 Dye Martin, mill hd h 57 21st, W O Mills

E

HOWERTON'S DRUG STORE, GUILFORD'S HOTEL CORNER
PURE DRUGS, TOILET ARTICLES, &c. 46---Phones.--47

Eanes Lillian Miss, h 80 Church, Pomona
 Earl Charles C, cabt mkr h 818 Gregory
 Earl Grace Miss, h 818 Gregory
 Earl John A, carp h 818 Gregory
 Earl William M, h 818 Gregory
 Easley Daisy Miss, h 42 Peach, Prox
 Easley Daniel J, mill hd h 42 Peach, Prox
 Easley Henry G, musician h 217 N Spring
 East Lonnie H, cigar mkr h 2d cor Magnolia
 East Luther, motorman h 2d cor Magnolia
 *East Market Street Baptist Church, E Market nr Clinton. Rev G H
 E Washington, pastor
 East Nora F wid Whittfield B, h 115 Ashe
 East Radford, mailing clk Greensboro Daily News h 115 Ashe
 East Thomas L, ins h 2d cor Magnolia
 East Walker L, colr Greensboro Daily News h 115 Ashe
 Eatmon Lloyd, attdt The Keeley Institute
 Eaton Byron, woodwkr h 1116 Railroad av
 Eaton Lester, mill hd h 34 Maple, Prox
 Eaton Louella J wid J R, h 1116 Railroad av
 Ebenezer Lutheran Church, Park av nr Charles
ECK JOHN E, accountant J D Hightower 411-412 Banner Bldg
 *Eckels George, lab h E Market, Jonesboro
 *Eckels Minerva, dom h E Market, Jonesboro
 *Eckles Beulah, lab h 707 E Sycamore
 *Eckles William, lab h E Market, Jonesboro

OFFICERS: E. P. WHARTON, Pres. JOS. J. STONE, Vice-President. N. G. WHITE, Sec'y-Treasurer

Home Building and Loan Association

Pays Over 6 Per Cent. Net.

OFFICE: 100 NORTH ELM STREET.

Phone 312

Edeson Herbert, clk Hotel Clegg Cigar & Billiard Parlor rms Hotel Clegg

Edmond Jacob, mill hd h 84 17th, W O Mills

Edmondson Charles H, woodwkr h 1228 Railroad av

Edmondson George D, driver h 1228 Railroad av

Edmondson James H, driver h 1228 Railroad av

Edmondson John, foreman h 2 Front, W O Mills

Edmondson Joseph C, waiter Hennessee Cafe h 1206 N Dairy

Edmondson Lula Miss, h 1228 Railroad av

Edmondson Luther R, woodwkr h 1228 Railroad

Edmondson Thomas A, engnr h 314 Walker av

Edmunds John R, county surveyor Court House h 319 S Mendenhall

*Edwards Alice, dom h 415 N Dudley

Edwards Arthur C, fireman h 509 (5) Dairy

*Edwards Carney, lab h 403 Bennett

Edwards Charles R, mill hd h 60 Vine, Prox

Edwards Charles W (Hotel Clegg Barber Shop) and pres Gatē City Motor Co h 215 Schenck

Edwards Dollie Miss, h 6 Peach, Rev Mills

*Edwards Donnie, elev opr h 415 N Dudley

Edwards Emma Miss, h 6 Peach, Rev Mills

Edwards Ernest E, ship clk J W Jones & Co h 416 Gorrell

Edwards Eulalia Miss, h 218 E Market

Edwards Flossie Miss, h 22 Vine, Prox

Edwards Frederick, mill hd h 6 Peach, Rev Mills

Edwards Gilbert, mill hd h 6 Peach, Rev Mills

Edwards Henry, mill hd h Chapman nr Spring Garden

Edwards James, foreman h 76 13th, W O Mills

*Edwards James, well digger h 903 Wilmington

*Edwards James, lab h 440 Cole

Edwards Gordon, mill hd h 7 Vine, Prox

Edwards Joseph, mill hd h 9 Peach, Prox

Edwards L D, v-pres Gate City Motor Co h 215 Schenck

Edwards Lillian J Miss, h 60 Vine, Prox

Edwards Marquis L, atty h Yaquena nr Martin

Edwards Mary Miss, bds 1115 E Bragg

Edwards Mary Miss, h 914 W Lee

*Edwards Maud L, h 403 Bennett

Edwards R Thomas (Teague & E), h 315 Walker av

Edwards Richard O, sec-treas-mgr Hudson Grocery Co h 710 Arlington

Edwards Sallie wid E H, h 26 Peach, Rev Mills

Edwards W Ralph, colr C C Forbis h S Cedar extd

R. H. MILTON, Electrical Engineering, Electrical Contracting
 TELEPHONES, GENERATORS, MOTORS, ELECTRIC FIXTURES, MAZDA LAMPS
 110 WEST SYCAMORE—GUILFORD HOTEL BUILDING.
 Phone: Office, 647. Night, 1449.

FOLKS—Say, and you hear it everywhere,
 when you want good Shoes, it's

“DOBSON - SILLS”

Hosiery “too”

IF YOU WANT TO REST WELL AT NIGHT ALWAYS

DRINK PEPSI-COLA

634 South Elm

IT IS ABSOLUTELY HARMLESS

Phone 80

204

GREENSBORO (1915-16) DIRECTORY

**Fresh
Cut
Flow-
ers
Grown
by**

**VAN LINDLEY
COMPANY**

**75,000
Square
Feet of
Glass at
Pomona.**

**Go See
for
Yourself**

- *Edwards William, lab h 106 Lewis
- *Edwards William H, porter h 411 E Market
- Edwards William P, h Masonic and Eastern Star Home
- Eichhorn George J, asst sec Y M C A h 347 Ashe
- Elam Harper J, adv mgr The Daily Record h 105 Elam av
- Elam Harry, U S A h 105 Elam av
- Elam Harry E D, tester So Bell T & T Co h 218 Summit av
- Elam Joseph R, student h 105 Elam av
- Elam Nannie B Miss, h 105 Elam av
- Eldridge Burt S, clk P O h 103 Wilson
- Eldridge Melissa Miss, h 819 Douglas
- Eldridge Nellie Miss, h 819 Douglas
- Eldridge Roxanna wid J N, h 819 Douglas
- Eldridge Sallie Miss, h 819 Douglas
- Eldridge Walter W, cigar mkr W F Clegg h 819 Douglas
- Elias Sadie wid Otten, h 110½ Lewis
- Elkins David R (E & Lowdermilk), and propr Hotel European
- Elkins Hugh J, weaver h 17 Vine, Prox
- Elkins Lacy, mill hd h 10 Cypress, Prox
- Elkins Mary wid J L, h 10 Cypress, Prox
- Elkins & Lowdermilk (D R Elkins, E A Lowdermilk), proprs Caro-
line Hotel and Cafe 503 S Elm
- Elks' Home, 125 W Sycamore, J C Pierce Exalted Ruler, E P Ross
sec
- Eller William H Rev, h 234 Belle Mead av
- *Ellerson Lewis, lab h 109 Hilton al
- Ellett Francis M Jr, cotton broker 608 Banner Bldg rms 114 Library
pl
- Ellett H Ellicott, salesman F M Ellett Jr rms 114 Library pl
- Ellington Annie E wid L R, h 85 17th, W O Mills
- Ellington Arthur G, sec-treas W I Anderson & Co Inc h 221 Bland-
wood av
- Ellington Guy, mill hd h 111 16th, W O Mills
- Ellington James B, trav salesman h 324 S Eugene
- Ellington John O, mill hd h 100 16th, W O Mills
- Ellington Maggie wid G W, h 327 Gorrell
- ELLINGTON NEIL, pres Greensboro Natl Bank, treas Central Caro-
lina Fair Assn, King-Stewart Livery & Sales Co and treas Wright
Safety Air Brake Co h 505 W Market—phone 288**
- Ellington Onie Miss, h 64 19th, W O Mills
- Ellington Robert C, cleaning and pressing 121½ S Elm
- Ellington William W, mdse broker 450 Beubow Arcade h 209 S
Forbis

INSURANCE

JOHN A. GILMER

PHONE 480
105 BANNER BUILDING

The Real Estate and Trust Company

Real Estate, General Insurance, Real Estate Loans, Rental Agents.

OFFICE, 233 SOUTH ELM STREET.

PHONE 1022

GREENSBORO (1915-16) DIRECTORY

205

- Ellinwood Fannie A Miss, asst sec Y W C A h 315 Church
 Elliott Ada Miss, h 515 E Bragg
 Elliott Alonzo, mill hd h 39 Middle, Pomona
 Elliott Eleanore D Miss, tehr N C S N & I College h 406 S Eugene
 Elliott Emma F Miss, h 806 Rankin
 *Elliott George, lab h 425 High
 Elliott Guelda H Miss, h 406 S Eugene
 Elliott Harriet W Miss, tehr N C S N & I College h 122 Schenck
 Elliott James O, foreman Glascock Stove & Mfg Co h 1337 W Lee
 Elliott Lucile M Miss, h 406 S Eugene
 Elliott Mattie E Miss, h 515 E Bragg
 Elliott Mattie Mrs, h 39 Middle, Pomona
 Elliott Nellie Miss, furn rms 308 W Washington
 Elliott Nellie D wid J G, h 406 S Eugene
 Elliott Nora Miss, h 515 E Bragg
 Elliott Pearl Miss, h 812 Rankin
 Elliott Thomas S, barber bds 339 N Greene
 Elliott Walter H, clk W I Anderson & Co Inc h 812 Rankin
 Elliott Wesley A, h 806 Rankin
 Elliott William R, supt h 541 E Bragg
 Ellis Dovie Mrs, h 9 1st, Pomona
 Ellis Eulah Miss, h 16 Peach, Rev Mills
 *Ellis Fannie, cook Masonic and Eastern Star Home
 *Ellis Hattie, dom h 600 Sampson
 Ellis Judson M, decorator Meyer's Dept Store h 1133 N Elm
 *Ellis June, lab h 950 McGee
 Ellis Mallie Mrs, h 728 Pearson
 Ellis Mamie Mrs, h 213 E Market
 Ellis Parizade wid R S, h 625 Asheboro
 Ellis Polly Miss, h 16 Peach, Rev Mills
ELLIS, STONE & CO (W H Stone, Jr, Frank S Evans), dry goods
224-226 S Elm—phones 445-446
 Ellis Thomas, mill hd h 60 17th, W O Mills
 Ellis Thomas M, carp h 16 Peach, Rev Mills
 Ellis Thomas M Jr, mill hd h 16 Peach, Rev Mills
ELM STREET PHARMACY, reliable druggists 113 S Elm next to
Post Office, Karl W Davis mgr—phones 57 and 58 (see left top
lines
 Elm The (motion pictures), 204 S Elm Piedmont Amusement Co
 proprs, Luther G Schofield resident mgr
 Elmore Charles T, mill hd h 23 1st, Pomona
 Elmore Floyd P, pres-treas Elmore-Maxwell Co h 412 N Elm
 Elmore Henry A, mehst h 711 Broad av

EVERYTHING IN AUTOMOBILE SERVICE
McGLAMERY-SUTTON AUTO COMPANY
 Distributors the Famous FORD MOTOR Cars.
 111-113 East Washington.
 Phone 619.

BERNAU, the Jeweler, Optician

208 South Elm
 Phone 638

Fine Watch Repairing a Specialty. Railroad Watch Inspector. Kodaks and Developing

Pan - American Life Insurance Co.

M. W. WOODSON, District Manager.
NEW ORLEANS, U. S. A.
BANNER BLDG.

Phone Connection
GREENSBORO, N. C.

206 GREENSBORO (1915-16) DIRECTORY

HUNT BROS. & PETTIT, Inc., Plumbing
204 West Market St., Greensboro, N. C. Phone 589
Steam and Hot Water Heating, Private Water Systems.

Elmore Lonnie, mill hd h 23 1st, Pomona
Elmore-Maxwell Co, feed 205 Buchanan, Floyd P Elmore pres-treas,
W M Maxwell sec
EL-REES-SO CIGAR CO, mfrs of the **El-Rees-So Cigar 201½ S**
Elm, J T Rees pres, S R Morrison v-pres, V B Morgan sec-treas
—phone 1108
Elson Gilbert, mill hd h 19 Maple, W O Mills
Elwood Fannie A Miss. h 315 Church
Elzemeyer Ernest C, trav salesman h 219 North Park Drive
Embrey Sallie Miss, music teacher h 415 Arlington
Embrey Samuel M, cashr Columbian Natl Life Ins Co h 415 Arling-
ton
*Emerson Benjamin, hostler h 617 Gilmer al
*Emerson Cora, h 144 Beech
*Emerson Jerry, lab h 609 E Lee
*Emerson Matilda, h 615 Gilmer al
*Emerson Robert, lab h 609 E Lee
*Emerson William P, porter h 609 E Lee
*Emporium The, millinery 237 E Market. Lula B Jeffreys propr
England Charles H, steno bds 218 Ashe
England Lavinia Miss, h 703 Walker av
England Real Estate & Auction Co (R L England), 102½ S Elm
England Robert L (England Real Estate & Auction Co), h 703
Walker av
England William C, magistrate h 219 E Washington
Engle Jerome S, pipeftr rms 337 Ashe
Enoch Charles T, carp h 414 N Greene
Enoch John P, carp h 715 Dick
Enoch William B, gen contr 311 So Life & Trust Co Bldg h 513 E
Bragg
*Episcopal Church, 1001 E Market
Epps Dewey M Miss, h 65 Walnut, Prox
Epps Hiram C, mill hd h 30 17th, W O Mills
Epps Ida Mrs, h 65 Walnut, Prox
Erwin Robert A (Tucker & E), h 515½ S Elm
*Erwin James L, confr 319 S Macon h 410 High
Ervin Robert A (Tucker & E), h 515½ S Elm
Essex Harvey S, car inspr So Ry h 909 Douglas
Estes Arthur J, bkkpr Odell Hdwe Co h 435 W Market
*Estes Christopher, lab Harriston nr Ashe
Euliss Daisy Miss, h 340 W Lee
Eure Nathaniel L, see Board of Publication of the Western N C
Conference and atty at law 510 Banner Bldg h 818 W Market

“PEERLESS” ELECTRIC and GAS FIXTURES

MADE IN GREENSBORO BY

PEERLESS CHANDELIER WORKS, Inc.

SHOW ROOMS, 315 SOUTH ELM STREET. Phone 543.

Richmond Lumber Co., Inc.

(See Adv. Opposite Page 244.)

Lumber and Mill Work
FOURTH NEAR STOCKTON
Richmond, - Virginia

GREENSBORO (1915-16) DIRECTORY

207

Eury Elizabeth wid John, h 14 1st, Pomona
Eury James M, mill hd h 14 1st, Pomona
EUTSLER'S STUDIO, photographers 113½ E Market, R K Davenport propr—phone 197
Evans Annie wid Henry, h 207 E Bessemer av
*Evans Banks, lab h 619 E Market
Evans Bert, mill hd h 42 Vine, Prox
Evans Catherine Mrs, h 33 17th, W O Mills
Evans Clarence, farmer h 50 Maple, Prox
Evans Elizabeth Miss, tchr Lindsay Street School
Evans Frank S (Ellis, Stone & Co), h Philadelphia, Pa
*Evans George, lab h Salem extd nr E Market
Evans Henry, farmer h 50 Maple, Prox
*Evans James, fireman h 993 S Cedar
Evans James C, mill hd h 51 Peach, Prox
Evans John, mill hd h 50 Maple, Prox
Evans John, painter h 914 S Elm
Evans Lessie Miss, h 50 Maple, Prox
*Evans Lindsay, lab h 109 S Clinton
Evans M Annie Miss, h 713 Chestnut
Evans Mary Miss, h 218 Lewis
Evans Mary wid George, h 218 Lewis
Evans Mary F wid J W, h 713 Chestnut
Evans Mozelle Miss, h 50 Maple, Prox
*Evans Nelson, lab h 109 S Clinton
*Evans Rebecca, dom h 397 W Whittington
*Evans Robert B, lab h Warren nr Spring Garden
*Evans Seave, porter h 243 N Gilmer
Evans Thomas, wood wkr h 218 Lewis
Evans William, mill hd h 47 21st, W O Mills
*Evans William, lab h 114 N Thomas
Evans William, clk h 110 N Forbis
Evans William R, salesman h S Cedar extd
Everett Alton, engrn rms 607½ S Elm
Everett D Hugh, bkkpr The Vick Chemical Co h 359 W Lee
Everett Lawrence W, cabt mkr h 521 (9) Dairy
*Everett Pink, helper h 204 W Bragg
Everett R Herbert H, decorator J N Leak & Co h 630 Broad av
Everhart Sidney H, meats 4 City Mkt h 309 N Forbis
Everything The (weekly), 111 W Gaston, Al Fairbrother publisher
Ewing Martha H Miss, gen sec Y W C A h 305 W Elm

**J.
D.
H
I
G
H
T
O
W
E
R**

**Certified
Public
Accountant**

North
Carolina and
Louisiana
411-412
Banner Bldg.,
Greensboro,
N. C.
Phone 1331.

**W. M. ADAMS PNEUMATIC WATER
..... SYSTEMS**

Residence Phone 358.

202 WEST MARKET STREET.

Office Phone 509

Lite Insurance Company of Virginia

ORGANIZED 1871

RICHMOND, - - - VIRGINIA

E. J. POWELL, Superintendent, 300-301 McAdoo Building, Greensboro, N. C.

All Claims paid IMMEDIATELY upon receipt of satisfactory proofs of death. Total payments to policyholders since organization over \$15,000,000.00. Is paying its policyholders over \$1,250,000.00 annually.

208

GREENSBORO (1915-16) DIRECTORY

Electric Power

F

HOWERTON'S DRUG STORE, GUILFORD'S HOTEL CORNER

PURE DRUGS, TOILET ARTICLES, &c. 46---Phones.--47

Electric Lights

*Faggett Martin, lab h 16 Oak, Jacksonville
Fair Robert P, dist mgr Indian Refining Co Inc h 218 Ashe
Fairbrother Al, publisher The Everything h 119 N Davie
Faircloth Lula Miss, h 30 Peach, Prox
Faircloth Vera Miss, h 30 Peach, Prox

Electric Signs

*Fairley Charles, grocer 2021 Ashe h 2006 Ashe
*Fairley John W, fireman h Jacksonville
*Fairley Mary, dom h Jacksonville
Fairview The, moving pictures Fairview av nr 14th, W O Mills
*Falkener G Harold, student h 131 N Dudley
*Falkener Henry H, prin h 131 N Dudley
*Falkener Ralph C S, student h 131 N Dudley

Motor Agents

Farrington Benj, emp light dept N C P S Co h Glenwood av
Farish Pricie Miss, h 216 Ashe
Fariss Julius H, h 214 W Washington
**FARISS-KLUTZ DRUG CO, 121 S Elm, Albert J Klutz sec-treas—
phones 294 and 295**

N. C. P. S. Co.

Phones 330-331

*Farley Ida, dom h 454 Perkins
**FARLEY JAMES H, credit clothing for men and women 302 S Elm,
George J Yates mgr—phone 917**
*Farley John, lab h 516 High
*Farley William, lab h 516 High
Farlow Clarence, mill hd h 1 Cypress, Rev Mills
Farlow D Cary, clk Summit Av Grocery h co
Farlow John H, foreman Rev Cotton Mills h 1 Cypress, Rev Mills
Farlow John K, propr Summit Av Grocery h co
Farlow Julius B, foreman Industrial Broom Co h 900 Silver Run av
Farlow Robert, mill hd h 1 Cypress, Rev Mills
Farlow Robert W, inspr agencies So Ry h Randleman, N C
Farmakis Michael P, confr 324 S Elm h 511 E Eugene
Farmakis Thomas P, candy mkr M P Farmakis h 511 S Eugene
Farmer Charles R, mill hd h 13 Maple, W O Mills
Farmer Ella Miss, h 13 Maple, W O Mills
Farmer Henry L, driver G F D 209 S Davie
Farmer Liss, mill hd h 16 Spruce, Prox
Farmers' Warehouse, 241-243 N Geene, Whitt & Mitchell proprs

J. Ed. Albright, Plumbing, Heating and Specialties.

110 WEST MARKET

Phone 440

RESIDENCE PHONE 349

Columbia Laundry Co.

LAUNDERERS, FRENCH DRY CLEANERS, DYERS

112, 114, 116 FAYETTEVILLE STREET

Phones 633-634

GREENSBORO (1915-16) DIRECTORY

209

FARQUAR HEATING & VENTILATING CO, "Farquar" Sanitary Heating System, "fresh air everywhere," No Smoke, No Dust, No Gas 216-218 Fisher Bldg, S A Hodgin pres, Saml H Hodgin sec-treas—phone 2287

Farrar M Royal, ins agt h 503 N Elm

Farrell William F, lino opr Greensboro Daily News h 321 Gorrell

*Farrington Clyde, presser h 415 Lindsay

Farrington George L, clk H C Simpson h North Carolina av, Me-Adoo Hts

*Farrington John, lab h 1014 Gorrell

*Farrington Leanna, h 1014 Gorrell

*Farrington Newton F, lab h 2011 East

Farrington Oliver A, weaver h 78 15th, W O Mills

*Farrington Silas, lab h 331 Mills Row

*Farrish George W, h 207 N Forbis

*Farrow Belle, dom h 611 Lindsay

*Farrow Gaither, lab h 611 Lindsay

Faucett J Fletcher, mill hd h 84 19th, W O Mills

Faucett Maggie Miss, h 84 19th, W O Mills

Faucett Murner Miss, h 84 19th, W O Mills

Faucette Charles R, farmer h 1284 Randolph av

Faulconer Edward L, student h 405 Asheboro

Faulconer Henry, asst chf dispatcher So Ry h 405 Asheboro

Faulconer Roscoe C, drug clk h 405 Asheboro

Faulconer Ruby J Miss, h 415 Asheboro

*Faulk Maggie, dom h 212 S Clinton

Faulkner F Leonard, trav salesman h 200 S Spring

Faulkner J Edward, treas Huntley-Stoekton-Hill Co h 457 Arlington

Faulkner Joseph B, lab h 241 N Haywood

Feagan Roxanna wid T K, h 107½ W Market

Federal Howard C, sec Builders' Exchange of N C Inc h 608 5th av

Feiker C John A, mgr J I Case Threshing Machine Co Inc h 242 N Edgewood

Fein Harry, solr h 816 S Elm

*Fells James, lab h 207 Percy

Fentress Baxter Lee, atty at law 201 Fisher Bldg h 209 Ashe

Fentress Louis W, mgr Melton-Rhodes Co Inc h 201 Lexington av

Fentress Mount, cabt mkr h 134 Lexington av

Fentriss F Stewart, carp h 1052 Asheboro

Fentriss Virginia Miss, h 1052 Asheboro

Ferguson Bettie Miss, h 1110½ Railroad av

Ferguson David A, weaver h 61 18th, W O Mills

Ferguson Ernia Miss, h 656 S Spring

Ice from
Distilled
Water.

Let Us
Serve
You.

Arctic Ice and Coal Co.

Phones

1822

1823

1824

Brown Real Estate Co.

Make a Specialty of Buying and Selling Farm Lands on small commission. 103 E. Market

**Garden Seeds and Bulbs for both
Fall and Spring Planting at : : :**

OPPOSITE POST OFFICE

Gardner's

Greensboro Hardware Co.

221 South Elm Street.
Phones 457-458.

Headquarters for all kinds HOUSEHOLD GOODS and COOKING UTENSILS. One Solid Piece Porcelain Refrigerators, Water Coolers, White Mountain Ice Cream Freezers, Universal Coffee Machines and Perculators, Bread and Cake Makers and Food Choppers. Let us supply you with all your needs.

210 GREENSBORO (1915-16) DIRECTORY

- Ferguson Garland S (Wilson & F), and referee in bankruptcy 406 Banner Bldg h 205 North Park Drive
 Ferguson Garland S Jr, atty at law h 205 North Park Drive
 Ferguson J Samuel, carp h 1008 W Lee
 Ferguson John, salesman M A Lesser rms 330½ S Elm
 Ferguson Nell Miss, h 112 Belle Mead av
 Ferguson Walter S, engnr h 656 S Spring
 Ferree C Edgar, salesman Greensboro Hardware Co h 338 Church
 Ferree Charles, mill hd h 31 Cypress, Rev Mills
 Ferree Dora wid H C, h 422 E McCulloch
 *Ferree Douglas, lab h 901 Ashe
 *Ferree Frank, lab h 901 Ashe
 Ferree Ira L, propr So Feather & Pillow Co h 338 Church
 *Ferree James, lab h 962 W McCulloch
 Ferree Paul, clk S A Britton h 422 E McCulloch
 Ferrell Bessie Miss, h 508 Houston
 *Ferrell Bettie, dom h 205 Pery
 Ferrell Catherine C wid W J, boarding 312 N Elm
 Ferrell Rufus B, engnr h 508 Houston
 *Ferrell Samuel, lab h 121 Pery
 Fesmire Emmett A, carp h Georgia av, McAdoo Hts
 Festal Walter P, carp h 822 Silver Run av
 Fetter Alec W, spl agt Prudential Ins Co of America h 218 South Park Drive
 Fidelity & Deposit Co of Md, 108 N Elm, Miller, Robins & Weill Inc gen agts
 Field N Stella Miss, steno Dixie Fire Ins Co h R F D No 3
 Fieldhouse Samuel, foreman Seidenberg & Co Inc h 429 W Sycamore
 Field A Bethel Miss, h 773 Chestnut
 Fields A Leslie, clk h 10 Dairy
 *Fields Alice, dom h 632 Lindsay
 Fields Annie Miss, h 437 Arlington
 Fields Arthur, clk F M Fields h 1712 Spring Garden
 Fields Bessie G Miss, h 506 Laura av
 Fields Branch T, phys 302½ S Elm h 637 Asheboro
 Fields Byrum T, clk F M Fields h 1712 Spring Garden
 Fields Charles H, salesman Greensboro Hardware Co h 701 Chestnut
 Fields Cecil C, ship clk J W Jones & Co h 460 E Whittington
 Fields Cora L wid W S, h 506 Laura av
 Fields Daniel B, clk Cone Export & Commission Co h 773 Chestnut
 Fields Dillard, weaver h 48 Walnut, Prox
 Fields Edna Miss, h 1712 Spring Garden

N. G. WHITE, President.

J. W. FRY, Vice-President.
A. K. MOORE, Manager Realty Department.

O. L. GRUBBS, Secretary-Treasurer

Guilford Insurance and Realty Company

CAPITAL AND SURPLUS, \$30,000.00

Telephone 312.

GREENSBORO, N. C.

Office, Fisher Building, 100 N. Elm

WM. B. MERRIMON, General Agent, Phones 277-1389,
 Greensboro, N.C.

GREENSBORO (1915-16) DIRECTORY

211

TELEPHONES, GENERATORS, MOTORS, ELECTRICAL FIXTURES, MAZDA LAMPS

R. H. MILTON, Electrical Engineering, Electrical Contracting
 110 WEST SYCAMORE—GUILFORD HOTEL BUILDING.
 Phone: Office, 647, Night, 1449.

- Fields Elmer, mill hd h 48 Walnut, Prox
- Fields Ernest L, colr Greensboro Natl Bank h 437 Arlington
- *Fields Esther, dom h 632 Lindsay
- Fields Florence G wid J E, h 773 Chestnut
- Fields Florence wid J M, h 806 Arlington
- Fields Florence Miss, bds 601 Arlington
- Fields Franklin M, grocer 1700 Spring Garden h 1712 Spring Garden
- Fields Herbert, trav salesman h Warren nr Spring Garden
- Fields Herbert B, h 1712 Spring Garden
- Fields J Henry, farmer h 701 Chestnut
- Fields James, mill hd h 20 17th, W O Mills
- Fields Janie Miss, h 773 Chestnut
- Fields Joseph E, carp h 858 Bellevue
- Fields Julia mM, engrn h 1227 N Dairy
- Fields Lawrence I, salesman Singer Sewing Machine Co h 229 Mebane
- Fields Leslie M, elk C W Bain h 10 Dairy
- Fields Linnie Miss, h Florence, Glenwood Park
- Fields Lonnie I, agt h 229 Mebane
- Fields Lucile Miss, h 1227 N Dairy
- Fields Mamie Miss, h 437 Arlington
- Fields Minnie Miss, asst director Welfare House h 701 Chestnut
- Fields Minnie L Miss, h 701 Chestnut
- Fields Mittie J wid L J, h 48 Walnut, Prox
- Fields Myrtle Miss, h 2001 Spring Garden
- Fields Nellie V Miss, h 506 Laura av
- Fields Sarah C wid C H, h 701 Chestnut
- Fields William A, real estate h 437 Arlington
- Fields William B, h Florence, Glenwood Park
- Fields William L, bkkpr Dixie Heating & Ventilating Co h 437
 Arlington
- Fields Winnie Miss, h Florence, Glenwood Park
- *Finch Albert, lab h 121 Chestnut
- *Finch Emma, dom h 1033 College al
- Fine Lindsay M, mill hd h 12 Vine, W O Mills
- Finison J Stafford, mill hd h 20 Peach, Rev Mills
- Fink Marshall S, eashr South Atlantic Lumber Co h 212½ S Elm
- Finlator Robert W, inspr h 333 Gorrell
- *Finley William P, barber h 254 W Whittington
- Finnison Ernest, msgr W U Tel Co h Glenwood, N C
- First Baptist Church, W Market cor Eugene, Rev J Clyde Turner
 pastor
- First Christian Church, Walker av cor S Eugene, Rev P H Fleming
 pastor

Dick's Laundry Company

Phones 71-72

111, 113, 113½ WEST MARKET STREET

ELM-STREET PHARMACY

NEXT TO POST-OFFICE.

"SERVICE FIRST".

PHONES 57 and 58.

212

GREENSBORO (1915-16) DIRECTORY

VAN

*First Congregational Church, High cor College av, Rev John R McLean pastor

LINDLEY

First Lutheran Church, 341-345 Ashe, Rev J E Schenck pastor

First Presbyterian Church, Church bet Davie & Lindsay, Rev Melton Clark pastor

Company

First Presbyterian Church Cemetery, Church cor Davie

First Reformed Church, W Lee cor Spring, Rev Shuford Peeler pastor

Florists

Fish Robert, mill hd bds 17 12th, W O Mills

Fisher A Josephine wid William, h 225 E Lee

Fisher Building, 100-104 N Elm

*Fisher Clarence R, clk Market Street Pharmacy h 209 N Dudley

*Fisher Edwin W, tchr The Negro A & T College h 209 N Dudley

Fisher Isabella wid B J, h 1014 Summit av

Fisher Maude O Miss, h 1014 Summit av

Fisher Millicent R Miss, h 1014 Summit av

Fisher Park, bounded by North and South Park Drive, Church and Elm

115

S. Elm

Fisher W Homer, lessee Record job office 201 W Market h 400 Morehead av

Street

Fisher William H, picture framer h 200 Summit av

Fisher William R G, student h 1014 Summit av

Fitch Peter M, printer Harrison Ptg Co h 402 S Eugene

Fitch Virginia Miss, housekpr Guilford Hotel

Fitchett Hubert, mill hd h 27 Maple, W O Mills

Fitchett Rufus E, mill hd h 27 Maple, W O Mills

Flowers

for

*Fite Edward, lab h 610 S Macon

Fitzgerald A Neely, farmer h 1900 Spring Garden

*Fitzgerald Albert, wood h 2096 E Market

Weddings,

Fitzgerald Dorsey B, salesman The Texas h 752 W Lee

Social

Fitzgerald Mary Miss, h 1900 Spring Garden

Fitzgerald Ruth Miss, h 1900 Spring Garden

Fitzgerald Ruth Miss, tchr N C S N & I College

Occasions,

*Fitts Caroline, dom h 122 Perey

Flake William J, chf engnr Rev Cotton Mills h 10 Vine, Rev Mills

Funerals

*Flax Maize, cook h 637 E Gaston

*Fleet Anna G, h 907 Johnson

Delivered

*Fleet Briece H, plstr h 907 Johnson

Fleischmann Co The, yeast 248 Summit av, Edward J Carpenter mgr

on short

Fleisher Bros (Nathan, Samuel and Harry), clothing 340 S Elm

Fleisher Harry (F Bros), h 849 S Elm

notice.

Fleisher Nathan (F Bros), h 719 S Elm

Fleisher Samuel (F Bros), h Fayetteville, N C

INSURANCE

JOHN A. GILMER

PHONE 480
105 BANNER BUILDING

The Real Estate & Trust Co.

233 South Elm Street. Phone 1022.

Real Estate, Loans,
General Insurance,
Rental Agents.

GREENSBORO (1915-16) DIRECTORY

213

Fleming Arthur M, salesman J W Scott & Co h 242 E Washington
Fleming Bros (Roland N and W Fletcher), stables 348 S Elm
FLEMING BROS & SHAW (W F and R N Fleming and G R Shaw),
coal and wood 240 E Washington—phone 27
Fleming Elmer G, ship clk J W Scott & Co h 242 E Washington
*Fleming Ethel, dom h 115 N Forbis
Fleming Hamilton J, student h 406 Blandwood av
Fleming Hunter L, bkkpr Jefferson Standard Life Ins Co h 402
S Spring
Fleming J Holt, clk Conyers & Sykes Inc h 406 Glenwood av
Fleming Jacob S, tchr h 406 Blandwood av
Fleming Joseph H, student h 406 Blandwood av
*Fleming Laura R, h 115 N Forbis
Fleming Nellie S Miss, tchr h 406 Blandwood av
Fleming Nettie J Miss, h 242 E Washington
Fleming Patrick H Rev, pastor First Christian Church h 406 Bland-
wood av
Fleming Robert A, h 242 E Washington
Fleming Robert A Jr, clk h 242 E Washington
Fleming Roland N (F Bros) (Fleming Bros & Shaw), h 242 E Wash-
ington
Fleming W Fletcher (F Bros) (Fleming Bros & Shaw), h 242 E
Washington
Fleming Walter C, bkkpr J W Scott & Co h Paramount Farm
Fleming William H, tchr h 406 Blandwood av
Flenniken Samuel M, clk Blaustein's Underselling Dept Store bds
111 S Forbis
Fletcher Elkanah, carp h 821 Silver Run av
Fletcher John T, barber h 220 Smith
Fletcher Mary D wid James, h 824 Dillard
Fletcher Thomas, barber h 220 Smith
Flintom Franklin P, mill hd h 1 Maple, W O Mills
Flintom Garland A, clk White Oak Drug Co h 9 Maple, W O Mills
Flintom George R, mill hd h 9 Maple, W O Mills
Flintom John, mill hd h 1 Maple, W O Mills
Flintom John, mill hd bds 10 1st, Pomona
Flintom William L, mill hd h 29 Maple, W O Mills
Florence Avenue Baptist Sunday School, Florence av cor S Cedar,
Glenwood Park
*Florence David L, elev opr h 401 Summit av
*Florence William, lab h 108 Russell
Flournoy Artie, engr h 415 Lithia
Flowers T Oliver, clk So Ry frt depot bds 117 S Forbis

Long Distance Phone No. 6 and North State

Guilford Lumber Mfg. Co.

523-531 ASHE STREET

Dealers in all kinds of
ROUGH AND DRESSED LUMBER
Plate and Window Glass
Agents for Percid Roofing, the Roof that
Lasts and the Roof that Everybody Uses

WILLS BOOK AND STATIONERY CO.
BOOKSELLERS, STATIONERS and OFFICE OUTFITTERS

206 S. Elm St.

PHONE 194

Office Supplies of all kinds, Typewriters and Filing Cabinets

Southern Drug Co.

Phone 191.

S. Elm St., Cor. Fayetteville
First Drug Store South of Southern
Railway.

Everything in the Drug Line.

Prescriptions a Specialty.

214

GREENSBORO (1915-16) DIRECTORY

SHEET METAL WORK AND REPAIRING

Shop Phone 1015. Manufacturing Tobacco Flues a Specialty.

Residence Phone 1878.
S. W. CARTER.
108 SOUTH DAVIE.

- Floyd Alexander P, stone ctr Rowe & Roach Co h 871 S Cedar
 Floyd George D, mehst R G Sloan Motor Car Co h 218 E Washington
 *Floyd John, lab h 107 Beech
 Floyd Julia F wid W F, boarding 218 E Washington
 Floyd Walter S, painter 225 E Washington
 Fluharty Harry A B, student h 127 Battle Ground av
 Fluharty William B, civ engr 4 The Real Estate & Trust Co Bldg h
 131 Battle Ground av
 Fluharty William J, clk Proximity Mfg Co h 127 Battle Ground av
 Flynt Frank, painter h Milton av nr Spring Garden
 Flynt George H, foreman h 408 Gorrell
 Fogelman Clarence E, circulation mgr Greensboro Daily News h 506
 Asheboro
 Fogelman John P, mehst bds 603 W Lee
 Fogelman Julia Mrs, h 911 Asheboro
 Fogelman Paige, clk Ralls & Pritchett h 506 Asheboro
 Fogleman Arpie Miss, h 320 E Washington
 Fogleman C O, fireman rms 24 Greensboro L & T Co Bldg
 Fogleman James H, carp h 1226 N Dairy
 Fogleman Tabnage T, lab h 1226 N Dairy
 *Fonville John, porter h 110 Doggett al
 Fonville John F, trav salesman h 126 S Mendenhall
 *Fonville Rosa, laundress h 110 Doggett al
 Fonville Ruth Miss, h 126 S Mendenhall
FORBIS CHARLES O, furniture and house furnishings 122-124 E
Market—phone 892 h 507 N Elm—phone 1263
 Forbis John, tel opr h 519 Broad av
 Forbis Ruth Miss, h 516 Summit av
 Forbis William V, ship clk Huntley-Stockton-Hill Co h 746 Park av
 Ford Nannie Mrs, h 9 12th, W O Mills
 Fordham Albert E, v-pres Fordham-Brown Shoe Co h Oak av nr
 Spring Garden
 Fordham-Brown Shoe Co, 118 W Market, Dr J L Mann pres, A F
 Fordham v-pres, F M Brown sec-treas
 Fordham Christopher C, propr Fordham's Drug Store h 1043 W
 Market
FORDHAM CHRISTOPHER M, sec-treas Conyers & Sykes Inc h 117
E Lee—phone 2042
 Fordham Edward H, student h 1043 W Market
FORDHAM'S DRUG STORE, 514 S Elm, C C Fordham propr—
phone 431
 Forest Avenue Baptist Church, Forest av nr Spring Garden, Rev
 R G Kendrick pastor

Greensboro Pressing Club

234½ S. ELM

W. N. HINTON, Propr.

HIGH-GRADE

Cleaning and Pressing

Phone 162

LUMBER Montague Manufacturing Co.

Broad Street and Belt Line, Richmond, Va.
See adv. opp. page 245.

GREENSBORO (1915-16) DIRECTORY

215

Forester Helen Miss, h 665 Chestnut

FORESTER JOHN C, sec Chamber of Commerce 211 S Elm—phone 879 h 665 Chestnut—phone 1776

Forney Adger, student h 1402 Spring Garden

Forney Edna Miss, h 1402 Spring Garden

Forney Edward J, bursar and prof N C S N & I College h 1402 Spring Garden

Forney Marion Miss, h 1402 Spring Garden

Forsyth Alexander C, trav salesman h 209 S Forbis

Forsyth Henrietta Mrs, furn rooms 209 S Forbis

Forsyth Lizzie M Miss, h 318 Walker av

Forsyth William M, miller Greensboro Roller Mills h 318 Walker av

Forsythe Jean Miss, steno Proximity Mercantile Co

Fort Melville V Miss, prof N C S N & I College h 1023 Spring Garden

FORTUNE ALEXANDER F, physician 301½ S Elm h 317 W Market—phone 610

*Fosset Rebecca, nurse 123 Smith

Fossett Hattie Miss, h 2 Maple, Prox

*Foster Albert S, bricklyr h 235 N Gilmer

*Foster Alonzo, driver h 616 S Macon

Foster Benjamin R, salesman Foster & Caveness h 402 W Bragg

*Foster Charles, lab h 422 Lindsay

*Foster Charles L, tchr The Negro A & T College h 915 E Market

*Foster Cora, tchr h Percy Street School

*Foster Edward E, clnr and presser h 914 E Market

*Foster Ella M, hair dresser 3 Suggs Bldg h 604 High

*Foster Ernestine, dom h 4002 E Market

Foster Eugenia wid S A, h 803 W Bragg

*Foster Fannie, dom h 616 S Macon

*Foster Giles M Rev, pastor St Paul's A M E Church h 4002 E Market

Foster Grover W, mill hd h 27 Vine, W O Mills

Foster H Kemp, dentist 1-2 The Real Estate & Trust Co Bldg rms 121½ S Elm

Foster John B, salesman The Texas Co h R F D No 3

Foster John R (F & Caveness), h 217 E Bragg

Foster John W, mill hd h 6 Walnut, Prox

*Foster Jones, bricklyr h 2092 E Market

Foster Judson R, ship clk Standard Table Co h 19 Dairy

Foster Lawrence, painter h S Cedar extd

Foster Lillie B Miss, h 402 W Bragg

Foster Lizzie Miss, h 334 N Elm

*Foster Lonnie, driver h 616 S Macon

Foster McBride C, agt Life Ins Co of Va h 503 W Bragg

J.
D.
H
I
G
H
T
O
W
E
R

Certified
Public
Accountant

North
Carolina and
Louisiana
411-412
Banner Bldg.,
Greensboro,
N. C.
Phone 1331.

RESIDENCE PHONE 358.

OFFICE PHONE 509

W. M. ADAMS, PLUMBING, HEATING,
GAS FITTING

202 WEST MARKET STREET.

Life Insurance Company of Virginia

Issues the Most Approved Form of Life Insurance Contracts from \$500.00 to \$50,000.00 with Premiums Payable QUARTERLY, SEMI-ANNUALLY and ANNUALLY.

ORGANIZED 1871

RICHMOND,

VIRGINIA

E. J. POWELL, Superintendent, 300-301 McAadoo Building, Greensboro, N. C.

216

GREENSBORO (1915-16) DIRECTORY

**Gas
Stoves,
Gas,
Water
Heat-
ers,**

**For
Cleanliness
Burn
Gas
House
Coke**

**N. C. P. S.
Company**

**Phones
330-331**

Foster Margaret Miss, h S Cedar extd
Foster Margaret B Miss, clk S H Kress & Co h R F D No 3
*Foster Mildred E, h 235 N Gilmer
Foster Pearl Miss, h 6 Walnut, Prox
Foster Pierce P, farmer h S Cedar extd
*Foster Ruth C, tchr h 4002 E Market
Foster Walter J, cabt mkr h 402 W Bragg
Foster Wilbert, carp bds 920 Asheboro
*Foster William, lab h 4002 E Market
Foster Zebulon V, guard h 29 New
Foster Zora Miss, h 6 Walnut, Prox
Foster & Caveness (John R Foster, Solomon A and R L Caveness),
com mers opp So Ry Depot
*Foulkes William, lab h rear 707 Summit av
Fountain James I, engnr h 415 W Bragg
Foushee A Maude Miss, h 706 S Elm
Foushee Annie F Miss, h 111 E Gaston
*Foushee Bessie, tchr Percy Street School h 1015 E Lee
*Foushee Clyde, porter h 826 Factory
Foushee Ella M Miss, h 111 E Gaston
*Foushee Emma, dom h 1015 E Lee
**FOUSHEE GEORGE W, sec-treas Dick's Laundry Co h 407 S
Mendenhall**
Foushee J Giles, comr of public wks City Hall h 407 S Menden-
hall
Foushee James R wid F W, tchr Greensboro College for Women h
111 E Gaston
Foushee Kate Miss, h 111 E Gaston
Foushee Sue Miss, h 407 S Mendenhall
Foushee Wade H, clk So Ry frt depot rms 612 S Elm
Foushee William H, station mstr So Ry h 418 W Washington
*Foust Arthur, lab h 621 Gilmer al
*Foust Banks, driver h 705 S Macon
*Foust Bettie, dom h 706 E Market
*Foust Calvin W, fireman h 302 N Macon
Foust Clarence, mill hd h 34 Cypress, Rev Mills
*Foust Gilbert, lab h 616 Sampson
*Foust Grant, lab h 1058 Colledge av
Foust Henry, mill hd h 34 Cypress, Rev Mills
*Foust Henry, lab h 408 Lindsay
*Foust Hettie, dom h 416 N Gilmer
Foust Jabez H, mill hd h 14 Water, W O Mills
*Foust Jefferson, porter h 823 Factory

J. Ed. Albright, Plumbing, Heating and Specialties.

110 WEST MARKET

Phone 440

RESIDENCE PHONE 349

Columbia Laundry Co.

LAUNDERERS, FRENCH DRY CLEANERS, DYERS
112, 114, 116 FAYETTEVILLE STREET

Phones 633-634

GREENSBORO (1915-16) DIRECTORY

217

*Foust Jerry, lab h 706 E Market
Foust Joseph B, clk Alston & Brown h 814 Haywood
Foust Julius I, pres The N C S N & I College h 999 Spring Garden
*Foust Lauder, lab h 1002 Bilbro
Foust Leonidas M, sec-treas Hodgkin Piano Co h 18 Scott av
*Foust Lula, h 113 Mitchell
*Foust Maria, dom h 215 Washington al
Foust Mary R Miss, h 999 Spring Garden
*Foust Melville, tob stripper h 616 Sampson
Foust Robert, carp bds 120 Buchanan
Foust Robert A, carp h 16 New
Foust Samuel W, carp h 52 Maple, Rev Mills
*Foust Tamar, dom h 806 Sevier
*Foust Thomas, lab h 2097 Holly
Foust Thomas R, county supt of education Court House Annex h
913 W Lee
Foust W Vernon, salesman Beall Hdwe & Implement Co h 457 E
Whittington
Foust Washington, mill hd h 34 Cypress, Rev Mills
*Foust William, driver h 908 Austin
*Foust William, lab h 546 S Macon
*Foust William G, shoemkr 516 Lindsay
*Fowler A Leonard, lab h 322 Beech
Fowler Charles W, condr h 308 Tate
Fowler Charles W Jr, student h 308 Tate
Fowler Edwin B, condr h 110 Melrose et
Fowler George O, v-pres Patterson Bros Inc h 215 N Edgeworth
Fowler J Grasty, tailor 336½ S Elm h 215 S Spring
Fowler John A, condr h 424 N Edgeworth
*Fowler Leonard, barber h 306 Beech
Fowler Lillie M Miss, h 732 Dick
Fowler Mary W wid W O, h 308 Tate
Fowler Myrtle Miss, h 732 Dick
Fowler Nellie V Miss, milliner 116 W Market h 215 S Spring
Fowler Nettie Miss, h 215 S Spring
Fowler Thomas J, cabt mkr h 732 Dick
Fowler W Oscar, salesman Singer Sewing Machine Co h 923 Belle-
vue
Fox Bettie Mrs, h Susman nr Ashe
Fox Emory C, bkkpr Sterling Furniture Co Inc rms Y M C A
Fox Frederick M, steno So Ry rms 329 W Lee
Fox Hazel Miss, h Susman nr Ashe
Fox Henry L, carp h 18 New

Arctic
Ice
Cream
Best
by
Test

Arctic Ice Cream Co.

Phones

1822

1823

1824

Health, Accident
and Life.

MAX T. PAYNE

Burglary, Fire,
Automobile & Bonds

Benbow Arcade.

INSURANCE --- ALL KINDS

Phones 157-1305

SCALES AUDIT CO.

J. P. SCALES, C. P. A., President

Southern Life and Trust Building

Greensboro Hardware Co.

Full line SPORTING GOODS---Base Balls and Bats,
Foot Balls, Mitts, Gloves, Masks, Croquet Sets, full
line Tennis Goods, Basket Balls, Boxing Gloves, Dumb
Bells and Indian Clubs.

JAP-A-LAC in all the natural wood finishes.

Phones 457-458. 221 South Elm Street.

218

GREENSBORO (1915-16) DIRECTORY

Fox Irene Miss, h Susman nr Ashe
 Fox James T, tel opr So Ry rms Y M C A
 Fox John M, mill hd h 54 19th, W O Mills
 Fox Lillie Miss, h Susman nr Ashe
 Fox Thomas D, driver Dick's Laundry Co rms Y M C A
 Fox W Ambrose, clk Hotel Guilford bds 315 Walker av
 *Foy Edward J, porter Greensboro Supply Co h E Market, Jones-
 boro
 Foy Elizabeth A wid James, h 58 Maple, Prox
 *Foy Gertie, dom h 702 E Market
 Foy John R, carp h 901 McCormick av
 *Foy Maggie, dom h 702 E Market
 *Foy Miles, janitor h E Market extd, Jonesboro
 Fraley Alexander B, clk Fariss-Klutz Drug Co rms Hotel Guilford
 Fraley E Bruce, clk Greensboro Ice Cream Co h E Market extd
 Fraley Nannie D Mrs, supt McAdoo Bldg h E Market extd
 Frank Henry, propr Bijou Cafe 202 S Elm
 Franklin Samuel L, optician h 539½ S Elm
 Fraternal Order Eagles, 327½ S Elm
 Fraser William F, clk S L Gilmer & Co rms 114 Library pl
 Frasier T Gregory, clk Odell Hdwe Co h 411 W Washington
 Frazier A L, sec-treas Frazier Piano Co h 1625 Spring Garden
 Frazier Albert P, pres Frazier Piano Co h 1625 Spring Garden
 Frazier C Clifford, atty at law 111 Court Sq h 313 W Washington
 Frazier C Ernest, salesman Frazier Piano Co h 1625 Spring Gar-
 den
 Frazier Charles, mill hd h 5 Peach, Prox
 *Frazier Charles, driver h 2218 Ashe
 Frazier Cyrus P, real estate h 313 W Washington
 Frazier Dallas M, carp h Florence nr Portland av, Glenwood Park
 Frazier Edward, mill hd h Peach, Rev Mills
 Frazier Emma Miss, h 1 Fairview av, Prox
 Frazier Ernest, mill hd h 1 Fairview av, Prox
 Frazier Hattie Mrs, h 72 17th, W O Mills
 Frazier Iona, dom h 112 Hodgin's al
 Frazier Josie Miss, h 1 Fairview av, Prox
 *Frazier Kate, dom h 215 Jeffrey's al
 Frazier Lawrence, h 114 Hodgin's al
 Frazier Lesta N wid W E, h 710 Sevier
 Frazier M Gertrude Miss, tchr Lindsay Street School h 313 W Wash-
 ington
 Frazier Mallie M Miss, h 1 Fairview av, Prox
 Frazier Mary A, dom h 114 Hodgin's al

OFFICERS: E. P. WHARTON, Pres. JOS. J. STONE, Vice-President. N. G. WHITE, Sec'y-Treasurer

Home Building and Loan Association

Pays Over 6 Per Cent. Net.

OFFICE: 100 NORTH ELM STREET.

Phone 312

WM. B. MERRIMON & CO. Life, Fire, Accident, Health
 PHONES 277-1389 or Liability INSURANCE.

FRAZIER PIANO CO INC, 113 W Market, A P Frazier pres (formerly in charge Cable Piano Co), A L Frazier sec-treas—phone 613

- Frazier Robert, mill hd h 7 Peach, Prox
 Frazier Sebastian C, teamster h 1 Fairview av, Prox
 Frazier T Cicero, carp h 710 Haywood
 Frazier Vernell Mrs, h 4 Walnut, Prox
 Frazier William E, carp h 710 Sevier
 Frazier William L, dispatcher h 618 Keogh
 Frazier William L, salesman rms 114 Library pl
 Frederick Callie Miss, h 20 Dairy
 Frederick John S, carp bds 116½ W Market
 Freeman Alice Mrs, h 6 Peach, Rev Mills
 Freeman Anna Miss, h 824 Worth av
 Freeman Arenia L wid N R, h 17 Peach, Rev Mills
 Freeman Bertie Miss, h 17 Peach, Rev Mills
 *Freeman Claudia, dom h 1007 Bilbro
 *Freeman Daniel, plstr h 1108 Bilbro
 Freeman Dorsey, mill hd bds 91 Summit av, W O Mills
 Freeman Etta D wid M A, h 708 S Spring
 Freeman Kate A wid E E, h 429 W Gaston
 Freeman Lola Miss, h 17 Peach, Rev Mills
 Freeman Mary J wid T A, h 1341 Spring Garden
 Freeman Richard A, salesman Isaac Isaacson h 616 Arlington
 Freeman Robert R, clk Odell Hdwe Co h 210 E McCulloch
 *Freeman William, porter h 201 W Market
 *French William, porter h 621 Sampson
 Friddle John L, mill hd h 57 Walnut, Prox
 Friends Church, 1601 Spring Garden, Rev S G Barnes pastor
 Fries Carrie M wid W A, h 919 Cherry
 Fries Harold F, mill hd h 919 Cherry
 Fries Mabel L Miss, h 919 Cherry
 Fries Richard A, student h 919 Cherry
 Fritz Grant L, auditor N C P S Co h 501 W Washington
 *Frost William, lab h 405 N Macon
 Fruit Rufus D, brakeman h 421 N Spring
 Fry Annie G Miss, h 340 N Elm
 Fry Evie A wid G B, h 9 1st, Pomona
 Fry Fielding L, sec-treas Carolina Insurance Agency and notary h 319 Murray
FRY JOHN W, pres Coveland Orchards, Greensboro Loan & Trust Co and v-pres Guilford Ins & Realty Co h 340 N Elm—phone 140
 Fry Joseph C, mill hd h 21 Walnut, Prox

R. H. MILTON, Electrical Engineering, Electrical Contracting
 110 WEST SYCAMORE—GUILFORD HOTEL BUILDING.
 Phone: Office, 647, Night, 1449.
 TELEPHONES, GENERATORS, MOTORS, ELECTRIC FIXTURES, MAZDA LAMPS

FOLKS—Say, and you hear it everywhere,
 when you want good Shoes, it's

“DOBSON - SILLS”

Hosiery “too”

IF YOU WANT TO REST WELL AT NIGHT ALWAYS

DRINK PEPSI-COLA

534 South Elm

IT IS ABSOLUTELY HARMLESS

Phone 80

220

GREENSBORO (1915-16) DIRECTORY

The
Lead-
ing
Florists

VAN LINDLEY
COMPANY

115
So. Elm
Street.

Visit the
Green-
houses at
Pomona

Visitors
Always
Welcome.

- Fry Lizzie Miss, h 9 1st, Pomona
- Fry Mollie E wid H L, h 319 Murray
- Frye Benjamin F, mill hd h 3 Vine, Prox
- Frye E Muncie, mill hd h 17 Maple, W O Mills
- Frye Edward, mill hd h 8 Maple, Rev Mills
- Frye Franklin A, carp h 3 Vine, Prox
- Frye Henry A, mill hd h 3 Vine, Prox
- Frye John, mill hd h 12 Cypress, Prox
- Frye Luther M, mehst h 221 W Bragg
- Frye Mary M Miss, h 3 Vine, Prox
- *Fuchs Mary, dom h 611½ Lindsay
- *Fuller Alma, nurse h 410 Lindsay
- *Fuller Bertha, dom h 3007 East
- *Fuller Edward, lab h 410 Lindsay
- *Fuller Henderson F, janitor h 306 Beech
- *Fuller Henry, lab h 912 High
- *Fuller J Samuel, prin Graded School No 3 h 140 N Dudley
- Fuller John, flagman h 140 Price
- *Fuller Katie, dom h 3007 East
- *Fuller Lillie, dom h 307 Percy
- *Fuller Nathan, lab h 233 N Gilmer
- *Fuller Ralph H, shoemkr 123 E Market h 60+ E Market
- *Fuller Sallie, dom h 1015 Wilkinson al
- *Fuller Sallie, cook 110 S Mendenhall
- *Fuller Samuel J, tehr h 140 N Dudley
- *Fuller Tucker, lab h 2099 East
- *Fuller Wayland F, lab h High nr Douglas
- Fulp Cabel C, ticket clk So Ry bds 205 Ashe
- Fulp Charles E, brakeman h 828 Worth av
- Fulp George W (Nelson & F), h Wharton
- Fulp Mary Miss, h 8 Vine, Rev Mills
- Fulp William J, pressing h 516 Laura av
- Fulton Ada E wid J M, h 816 Bellevue
- *Fulton Alfred F, lab h 113 Powell
- Fulton Alice V Miss, h 2007 Keogh
- Fulton Carrie Miss, h 816 Bellevue
- Fulton Elizabeth wid H P, h 741 S Elm
- Fulton Elizabeth P wid H C, h 2007 Keogh
- Fulton Elmer E, mill hd h 2007 Keogh
- Fulton James F, feed 235 N Greene h co
- Fulton James S, trav salesman h 209 N Davie
- Fulton James V (Ladd & F), h 113 Ashe
- Fulton Jessie Miss, h 816 Bellevue

INSURANCE JOHN A. GILMER

PHONE 480
105 BANNER BUILDING

Real Estate, Loans, Insurance, Rentals The Real Estate and Trust Co.

We are located at 233 South Elm Street, next door to Greensboro National Bank. See us for information in our line.

DAVID WHITE, President.
J. W. BRAWLEY, Sec'y and Treas.
Phone 1022.

GREENSBORO (1915-16) DIRECTORY

221

Fulton Luther M, carp h 2007 Keogh
Fulton Ruth Miss, h 741 S Elm
Fulton Samuel, driver h 741 S Elm
*Fultz Alice, cook h 617 Lindsay
Funderburk Thomas C (Cates & F), bds 628 S Elm
Fuqua Bertie wid L W, h 400 E Lee
Fuqua Ruth Miss, h 400 E Lee
Fuqua Vivian Miss, h 400 E Lee

G

HOWERTON'S, PRESCRIPTION DRUGGISTS, Guilford Hotel.
SEND YOUR PRESCRIPTIONS HERE. 46---Phones---47

Gabriel Katie G Mrs, furn rms 313 E Market and grocer 301 E Market
*Gaddy Jasper, lab h East nr Julian
Gage Nettie A Mrs, h 163 Benbow Arcade
*Gaines David, janitor h 403 Watts
*Gaines Mary, h 116 N Thomas
Gaither Oscar T, carp h 819 Silver Run av
Gaither William B, carp h 1100 Dairy
Gale A W, agt rms Y M C A
Gales Alexander, mill hd h 25 17th, W O Mills
Gales Bessie Miss, h 25 17th, W O Mills
Gales G James, mill hd h 25 17th, W O Mills
Gales John, painter h 86 17th, W O Mills
Gales Nannie Miss, h 86 17th, W O Mills
Gales Stephen, h 86 17th, W O Mills
Gallahan John M, h 917 Walker av
Gallimore Edna Miss, h 29 Vine, W O Mills
Gallimore Frank, carp h Dairy nr Railroad av
Gallimore J Sidney, mill hd h 29 Vine, W O Mills
Gallimore W Stephen, carp h 8 Dairy
Gallimore William, mill hd bds 17 12th, W O Mills
*Gallon James, lab h Jonesboro
*Galloway Blanche B, tchr h 416 N Dudley
*Galloway Eliza, h 147 N Dudley
*Galloway George, driver h 1012 Gorrell
*Galloway Irene E, h 413 Bennett
*Galloway Isaiah, lab h 1 Huffman al, Jonesboro
*Galloway John, lab h 227 Percy

EVERYTHING IN AUTOMOBILE SERVICE
McGLAMERY-SUTTON AUTO COMPANY
Distributors the Famous FORD MOTOR Cars.
111-113 East Washington.
Phone 619.

BERNAU, the Jeweler, Optician 208 South Elm
Phone 638

Fine Watch Repairing a Specialty. Railroad Watch Inspector. Kodaks and Developing

Pan - American Life Insurance Co.

M. W. WOODSON, District Manager. NEW ORLEANS, U. S. A.
BANNER BLDG.

Phone Connection GREENSBORO, N. C.

HUNT BROS. & PETTIT, Inc., Plumbing
204 West Market St., Greensboro, N. C. Phone 589
Steam and Hot Water Heating, Private Water Systems.

222 GREENSBORO (1915-16) DIRECTORY

- *Galloway John, porter h 2506 E Market
- *Galloway John C, lab h 321 Bennett
- *Galloway Martha, cook h 309 Beech
- *Galloway Mary, dom h 807 Ashe
- *Galloway Matthew, cook h 920 S Elm
- *Galloway Mollie, cook 330 W Gaston
- *Galloway Nancy, dom h S end Ashe
- *Galloway Odessa M, tchr h 413 Bennett
- *Galloway Pearl G, tchr h 416 N Dudley
- *Galloway Richard, lab h 807 Ashe
- *Galloway Richard, lab h 980 Perkins
- *Galloway Virginia E, h 416 N Dudley
- *Galloway Webb, driver h 604 E Market
- *Galloway Wirt, lab h 413 Bennett
- Gambier Richard B, architect 304 So Life & Trust Co Bldg h 131 Price
- Gamble Charles W, salesman J M Hendrix & Co rms 206 Ashe
- *Gamble Emily, cook 410 S Edgeworth
- Gamble June D, clk Odell Hdwe Co bds 712 Ashe
- Gammon Philip A, mill hd h 71 18th, W O Mills
- *Gannoway Miles H, lab h 905 Ashe
- Gant Benjamin N, boarding 201 N Davie
- *Gant Harry, lab h 1305 East
- *Gant Jennie, dom h 1029 E Washington
- *Gant John, lab h 121 Powell
- *Gant Lucinda, cook 123 Smith
- Gant Martin, mill hd h 15 Peach, Rev Mills
- Gant Mason W, clk Guilford County Superior Court h 312 Wainman
- Gant Walter, mill hd h 15 Peach, Rev Mills
- *Gantt Harry, lab h 1305 East
- *Gantt Pleas, lab h 614 S Macon
- Gardner Ellen Miss, h 502 E Washington
- Gardner Ernest, cigar mkr h 505 W Bragg
- Gardner Hattie Miss, h 1 Water, W O Mills
- GARDNER HOWARD, drugs, toilet articles, etc, 102 S Elm—phones 23 and 24 and propr Summit Av Greenhouses h 511 Summit av—phone 305 (see left top lines)**
- Gardner Jesse B, mill hd h 25 Vine, Prox
- Gardner Joseph, warehouseman Indian Refining Co h 25 Vine, Prox
- Gardner Lizzie E wid John, h 1 Water, W O Mills
- Gardner Lora Miss, h 505 W Bragg
- Gardner Manford, mehst h 505 W Bragg

“PEERLESS” ELECTRIC and GAS FIXTURES

MADE IN GREENSBORO BY

PEERLESS CHANDELIER WORKS, Inc.

SHOW ROOMS, 315 SOUTH ELM STREET. Phone 543.

Richmond Lumber Company, Inc.

LUMBER AND MILL WORK, RICHMOND, VA.

See adv. opposite page 244

GREENSBORO (1915-16) DIRECTORY

223

Gardner Mattie Miss, h 1 Water, W O Mills
*Gardner Sylvania, h 503 Cole
Gardner Thomas E, supt White Oak Cotton Mills h 24 14th, W O Mills
Gardner Thomas M, mehst h 505 W Bragg
Gardner Virginia Miss, h 511 Summit av
Gardner William O, mehst h Neal av nr W Lee
*Garland Major, bottler h 122 Boon
*Garland Samuel R (National Annex Barber Shop), h 122 Boone
Garner Barney L, weaver h 21 11th, W O Mills
Garner Charles, mill hd h 77 14th, W O Mills
Garner Edward, mill hd bds 91 Summit av, W O Mills
Garner Elizabeth C Miss, nurse Greensboro College for Women
Garner Fletcher C, timekpr h 235½ N Greene
GARNER FREDERICK M, sec Dixie Fire Inc Co and notary h 216 South Park Drive—phone 1455
Garner J Elsie, weaver h 116 16th, W O Mills
Garner J Lemuel, foreman Rev Cotton Mills h 22 Vine, Rev Mills
Garner John A, mill hd h 112 4th, W O Mills
Garner John A, mill hd h 86 14th, W O Mills
Garner Jonah E, weaver h 21 11th, W O Mills
Garner Julian F, dep U S marshal U S Court House
Garner Lexie, mill hd h 53 Vine, Prox
Garner Oscar, mill hd h 9 Spruce, Prox
Garner William, mill hd bds 91 Summit av, W O Mills
Garner William V, weaver h 21 11th, W O Mills
*Garrant Daisy, dom h 403 Bennett
Garren Hattie Miss, h 416 N Edgeworth
*Garrett Albert D, h 306 Percy
Garrett Burch, weaver h 925 Olive
Garrett C Albert, delivery man National Biscuit Co h 871 S Elm
*Garrett Charity, dom h 2305 Ashe
Garrett Elmer E, elk G W Whittington h 912 E Market
*Garrett Emma, dom h 1029 E Washington
*Garrett Florence A, h 1051 E Market
*Garrett Henrietta, dom h 520 Lindsay
Garrett J Frank, carp h 707 Dick
*Garrett John, lab h 1029 E Washington
Garrett John W, lineman h 620 Ashe
*Garrett Oscar, lab h S end Ashe
Garrett R Eldridge, elk White Oak Pressing Club h 4 Cedar, W O Mills
*Garrett Smith, lab h 920 S Cedar

**J.
D.
H
I
G
H
T
O
W
E
R**

**Certified
Public
Accountant**

North
Carolina and
Louisiana
411-412
Banner Bldg.,
Greensboro,
N. C.
Phone 1331.

**W. M. ADAMS PNEUMATIC WATER
..... SYSTEMS**

Residence Phone 358.

202 WEST MARKET STREET.

Office Phone 509

Life Insurance Company of Virginia

ORGANIZED 1871

RICHMOND,

VIRGINIA

E. J. POWELL, Superintendent, 300-301 McAdoo Building, Greensboro, N. C.

OLDEST, LARGEST, STRONGEST
SOUTHERN LIFE INSURANCE
COMPANY. Issues industrial poli-
cies from \$6.00 to \$1,000, with pre-
miums payable weekly on persons
from one to sixty-five years of age.

224

GREENSBORO (1915-16) DIRECTORY

**Electric
Perco-
lators,
Irons,
Disc
Stoves,
Toasters,
and
Sewing
Machine
Motors**
N. C. P. S. Co.
**Phones
330-331**

Garrett Thomas, bricklyr h 925 Olive
Garrett Walter G, cigar mkr h 707 Diek
Garrett William, weaver h 925 Olive
*Garrett William S, plumber h 905 Ashe
Garrett Wister C, teller Bank of South Greensboro h Hotel Mc-
Adoo
*Garringer George, lab h 462 Cole
Garrison Annie Miss, h 812 S Elm
Garrison Arthur D, carp h 117 Bain
Gaskins Marjorie Miss, tchr Greensboro College for Women
Gaskins Thomas B, v-pres Transon Hat Co Inc h 231 Summit av
Gaster John S, mill hd h 55 21st, W O Mills
*Gaston Augustus, barber h 804 S Cedar
Gate City Building & Loan Assn, 102 Banner Bldg, W G Balsley
pres, J C Michaux v-pres, Lawrence J Duy sec-treas
Gate City Candy Co (Charles H Boyst), 331 S Elm
**GATE CITY LIFE & HEALTH INS CO, 310-312-314 So Life & Trust
Co Bldg, James F Thompson pres, Gayle Thompson v-pres, W
L Carter sec-treas—phone 680**
**GATE CITY MOTOR CO, Overland and Cadillac cars, Ajax tires
and accessories, 117-119 E Market, C W Edwards pres, L D
Edwards v-pres, G C Cox sec-treas—phone 175**
**GATE CITY TRUST CO, real estate, stocks, bonds, insurance 103
Banner Bldg, Jesse L Armfield mgr—phone 1666**
Gates Edward F, plumber 723 $\frac{1}{2}$ W Lee h 720 Dillard
Gates Giddings H, plumber h 133 Lexington av
Gates Joseph W, plumber h 720 Dillard
Gates Wiley P, mehst h 22 Cypress, Rev Mills
Gatewood Walter C, engnr So Ry rms 417 Walker av
Gatlin Martha E wid W E, h 405 Fisher av
Gatlin Sarah wid Jesse, h 2 Spruce, Prox
Gatti Charles, shoemkr 200 N Elm
Gaulden Bettie E wid J M, h 7 Peach, Rev Mills
Gaulden George L, mill hd h 40 Maple, Rev Mills
Gaulden George S, harness mkr 217 $\frac{1}{2}$ S Elm h 221 Lindsay
Gaulden J Whitfield, mill hd h 24 Magnolia, McAdoo Hts
Gaulden John C, mill hd h 7 Peach, Rev Millss
Gaulden Thomas T, harness mkr h 221 Lindsay
*Gause Henrietta, cook 305 W Market
*Gay James, lab h 232 S Gilmer
*Gay William, plstr h 1030 E Washington
Gem Cafe (Mrs Emma Johnson, C C Vestal), 337 S Elm
Gentry Emanuel M, mill hd h 30 Peach, Rev Mills

J. Ed. Albright, Plumbing, Heating and Specialties.

110 WEST MARKET

Phone 440

RESIDENCE PHONE 349

Columbia Laundry Co.

LAUNDERERS, FRENCH DRY CLEANERS, DYERS
112, 114, 116 FAYETTEVILLE STREET

Phones 633-634

GREENSBORO (1915-16) DIRECTORY

225

Gentry Murray, mill hd h 30 Peach, Rev Mills
Gentry Robey, mill hd h 3 Spruce, Prox
Gentry Walter, mill hd h Cypress, Prox
George John H, mill hd h 6 Maple, Rev Mills
Georges John, shoe polisher h 408 S Elm
Gerald Bertha Miss, h 78 Church, Pomona
Gerald Manassa V, grocer Pomona, h 78 Church, Pomona
Gerald Sarah Miss, h 78 Church, Pomona
Gerringer Carrie N Miss, h 320 E Sycamore
Gerringer Estelle Miss, h 320 E Sycamore
Gerringer Hugh P, chauffeur Columbia Laundry Co h 718 Dillard
*Gerringer Moody, lab h 907 High
Gerringer Sallie B wid S W, h 320 E Sycamore
*Gerringer William M, farmer h 907 High
Gerry T H, grand pres Brotherhood of Maintenance of Way Em-
ployes h Walnut Cove, N C
Gibbs Amanda wid William, h 1005 Union
Gibbs Celia Miss, h 1134 Magnolia
Gibbs Davis E, h 1005 Union
*Gibbs Gaitha, tinner h 800 Ashe
*Gibson Birdie, dom h 403 W Whittington
Gibson Carl, mill hd h 52 19th, W O Mills
Gibson Dolph V, mill hd h 20 Peach, Rev Mills
Gibson G Rowland, mill hd h 26 Middle, Pomona
Gibson John, carp h 600½ Ashe
*Gibson Joseph, farmer h S Cedar extd
*Gibson Lewis B Rev, h 147 W McCulloch
*Gibson Lovey, dom h 604 S Macon
Gibson Lyda Miss, h 20 Peach, Rev Mills
Gibson Mary wid James, h 1106 Magnolia
*Gibson Minnie, dom h S Cedar extd
*Gibson William, driver h S Cedar extd
*Gibson William, pesser h 224 S Clinton
Giddings Charles D, h 2220 Spring Garden
Gilbert Mattie Miss, h 308 W Gaston
*Gilbert Oren G, lab h 421 Watts
Gilbreth James W, barber h 858 Bellevue
*Gilechrist Cornelia, h 623 Gilmer al
*Gilechrist Robert, lab h 623 Gilmer al
*Gilechrist William, J porter h 623 Gilmer al
Giles Civil wid W J, h 14 Peach, Rev Mills
Giles David, mill hd h Cypress, Prox
*Giles Robert, lab h Oak, Jacksonville

Whole-
sale
and
Retail
Coal,
Best
Grades

Arcitic Ice & Coal Co.

Phones
1822
1823
1824

Brown Real Estate Co.

Do a General Real Estate and Loan Business.

103 EAST MARKET STREET

Howard Gardner

Opposite Post Office

Phones, 23 and 428

Prescription Druggist . .

Greensboro Hardware Co.

221 South Elm Street.
Phones 457-458.

Full line Rogers 1847 Silverware; also Rochester line Nickel-Plated Chafing Dishes, Casseroles and Serving Dishes, Sternau Solid Alcohol, Carving Sets and Pocket Cutlery.

226

GREENSBORO (1915-16) DIRECTORY

- Gilleland Jerome R, mill hd h 2 Cypress, Prox
 Gilley Henry P, painter h 1055 Water
 Gilley William T, mechst h 14 Walnut, Prox
 Gilliam Charles, mill hd h 11 Spruce, Rev Mills
 Gilliam Harry E, trav salesman h 445 Church
 Gilliam Henry D, driver Columbia Laundry Co h Portland av nr Grove
 Gilliam Julia A wid W H, Portland av nr Grove
 *Gilliard William, lab h 707 E Sycamore
 Gillie James C, painter h 1226 Railroad av
 Gilliken Ruth Miss, tchr Asheboro Street School
 Gilliland A Talmage, bkkpr Peerless Chandelier Works Inc h 807 E Bragg
 Gilliland Bennett R, condr h 807 E Bragg
 Gilliland Edna Miss, tchr Asheboro Street School h 334 Gorrell
 Gilliland James H, condr h 334 Gorrell
 Gilliland Joseph W, carp h 807 E Bragg
 Gilliland Linnie Miss, h 334 Gorrell
 Gillis Florence wid Fletcher, h 100 E Lee
 Gillis Joseph J, clk h 742 Dick
 *Gilman Noah, janitor h 118 N Macon
 *Gilmer Albert T, barber h 123 W McCulloch
 *Gilmer Alexander, barber 112 S Davie h 433 E Washington
 Gilmer Bernard G, propr Greensboro Book Co and claim agt So Ry h 102 N Edgeworth
 *Gilmer David J, propr Sanitary Barber Shop and grocer 823-825 Ashe h 123 W McCulloch
 *Gilmer John, driver h 914 Gorrell
GILMER JOHN A, gen ins agt, fire, life, accident and surety bonds 105 Banner Bldg—phone 480, h 108 Fisher av—phone 1158 (see left bottom lines and page 20)
 *Gilmer Julia, dom h 120 W McCulloch
 Gilmer Kathryn Miss, h 334 N Elm
 *Gilmer Lizzie, dom h 1016 S Cedar
 *Gilmer Lucius, bell boy h Ashe extd
 *Gilmer Maggie, dom h 213 N Forbis
 *Gilmer Mary, dom h 2081 East
 *Gilmer Mary, nurse h 404 Lindsay
 Gilmer Melvina L wid J H, h 1040 Asheboro
 *Gilmer Mingo, lab h 804 Wilmington
 Gilmer Robert A, farmer h 512 Asheboro
 Gilmer S L & Co (Samuel L Gilmer, Mrs Nina Albright), dry goods 234 S Elm

N. G. WHITE, President.

J. W. FRY, Vice-President.

O. L. GRUBBS, Secretary-Treasurer

A. K. MOORE, Manager Realty Department.

Guilford Insurance and Realty Company

CAPITAL AND SURPLUS, \$30,000.00

GREENSBORO, N. C.

Office, Fisher Building, 100 N. Elm

Telephone 312.

WM. B. MERRIMON, General Agent,

Phones 277-1389,
Greensboro, N.C.

Gilmer Sallie L wid J A, h 334 N Elm
Gilmer Samuel L (S L G & Co), h 414 N Elm
*Gilmer Stella, dom h 224 N Macon
*Gilmer Thomas A, clk h 123 W McCulloch
Gilmer Virginia C Miss (J M Hendrix & Co), h 349 N Elm
*Gilmer William, lab h 2081 East
Gilmore Dock M, h 25 Peach, Rev Mills
Gilmore John W, painter h 25 Peach, Rev Mills
Gilmore Lillie Miss, h 14 Cypress, Rev Mills
Gilmore Maude Miss, h 54 Walnut, Prox
Gilmore Troy L, painter h 25 Peach, Rev Mills
*Gilmore William H, clnr and presser h 226 S Gilmer
Gin-Gera Bottling Co, Ashe cor So Ry, G M Herbert mgr
Gingrich Pauline Miss, h 508 S Mendenhall
Ginsberg Benjamin G, dist mgr U S Woolen Mills h 216 Summit av
Ginsberg Moses L, clk U S Woolen Mills h 216 Summit av
Giolias Stanley, boot black rms 607 1/2 S Elm
Gladstone Ewell O, auto mehst h 213 Market
Gladstone William C, mattress mkr h 206 E McCulloch
Glasecock Giles T, pres Glasecock Stove & Mfg Co h 634 Asheboro
Glasecock Joy Harris, phys 634 Asheboro
Glasecock Lucius L, v-pres Glasecock Stove & Mfg Co h 641 Asheboro
GLASCOCK STOVE & MANUFACTURING CO, 118 Lewis, G T
Glasecock pres, L L Glasecock v-pres, T A Glasecock sec-treas—
phone 5
Glasecock Thomas A, sec-treas Glasecock Stove & Mfg Co h 506 Arling-
ton
Glasecock William F, mehst h 634 Ashboro
Glasgow Etha Miss, h 902 Douglas
Glasgow, Eula Miss, h 902 Douglas
Glasgow Jewel Miss, h 902 Douglas
Glasgow William H, creamery h 902 Douglas
Glass Charles M, supt County House of Correction
Glass David M, decorator h 531 Julian
Glass George H, paperhng'r h Battle Ground rd R F D No 5
Glass George W, farmer h 630 Broad av
Glass John M, mehst h 1054 Asheboro
Glass Nancy Miss, h 411 Summit av
Glass Rankin, foreman h 40 Cypress, Rev Mills
Glass Walter M, clk C C Buchanan bds 917 W Lee
Gleason Lula F wid M S, h 402 W Washington
Glenn Benjamin D, student h 511 N Elm
*Glenn Charles, farmer h 12 Lindley

R. H. MILTON, Electrical Engineering, Electrical Contracting
110 WEST SYCAMORE—GUILFORD HOTEL BUILDING.
Phone: Office, 647. Night, 1449.
TELEPHONES, GENERATORS, MOTORS, ELECTRIC FIXTURES, MAZDA LAMPS

Dick's Laundry Company

Phones 71-72

111, 113, 113 1/2 WEST MARKET STREET

ELM-STREET PHARMACY

NEXT TO POST-OFFICE.

"SERVICE FIRST".

PHONES 57 and 58.

VAN

228

GREENSBORO (1915-16) DIRECTORY

LINDLEY

Company

Florists

Flower

Store

115

S. Elm

Street

Greenhouses

Pomona

on Electric

Car Line

Visitors

Always

Welcome

Glenn Charles E, electn h 704 Asheboro
Glenn Clara Miss, h 1030 W Market
Glenn E C Rev, h 840 W Market
Glenn Edwin E, police h 621½ S Elm
Glenn Harold, clk h 122 W Lee
Glenn Hassie Miss, h 122 W Lee
Glenn John, msgr Postal Tel-Cable Co m 123 W Lee
Glenn Josephine Miss, h 704 Asheboro
Glenn Leland E, engnr h 704 Asheboro
*Glenn Lizzie, cook 211 Ashe
*Glenn Maggie, dom h 610 Gorrell
Glenn Margaret H Miss, h 511 N Elm
Glenn Mary A Miss, h 511 N Elm
Glenn Miles C, engnr h 511 N Elm
Glenn Nell M Miss, h 511 N Elm
Glenn Robert E, butcher h 122 W Lee
Glenn Robert G v-pres Carolina Real Estate & Investment Co and
notary h 116 W Sycamore
Glenn Robert W, mgr Badische Co h 607 Magnolia
Glenn Stamey B, clk h 122 W Lee
*Glenn Susie, cook 205 W Sycamore
Glenn Thomas F, fireman h 704 Asheboro
Glenn Willie L, news agt h 704 Asheboro
Glenwood Graded School, S Cedar extd
Glenwood Mercantile Co, Glenwood av cor Grove, M D Stout mgr
GLENWOOD PARK SANITARIUM INC THE, for treatment of
nervous diseases and habit cases, Glenwood av cor Marion Glen-
wood Park, Dr W C Ashworth pres and resident physician, J M
Millikan v-pres, Mrs W C Ashworth sec-treas—phone 983
Glenwood Post Office, Glenwood av nr Marion Glenwood pk, Dr
Walter C Ashworth postmstr
Glenwood Presbyterian Church, Glenwood av nr Oak
Globe Cafe, 119 S Davie, Harry C Hastings propr
Globe Clothing Co 336 S Elm, D Stadiem & Co pops
Glosson Romey L, mill hd h 75 13th, W O Mills
Goard Aaron, mill hd h 42 Peach, Prox
Goble Robert A, mechst h 612 S Spring
Godbey Earl, editor Greensboro Daily News h 167 Benbow Arcade
Godfrey Dude, waiter rms 603½ S Elm
Godfrey Walter E, barber bds 17 12th, W O Mills
Goins Martha wid Jesse, h 902 S Elm
*Goins Martin A, see Negro A & T College
Goins Mattie Miss, h 902 S Elm

INSURANCE

JOHN A. GILMER

PHONE 480
105 BANNER BUILDING

The Real Estate and Trust Co.

233 South Elm Street.

Phone 1022.

We buy and sell REAL ESTATE, negotiate REAL ESTATE LOANS, write FIRE and LIFE INSURANCE, ACT AS RENTAL AGENTS

GREENSBORO (1915-16) DIRECTORY

229

Goins William, mill hd h 58 17th. W O Mills
Gold Charles W, treas Jefferson Standard Life Ins Co h 313 E Wash-
ington
Gold Julia Miss, h 313 E Washington
Gold Margaret Miss, h 313 E Washington
Golden Eugene D, pres Greensboro Wall Paper Co Inc h Battle
Ground rd, R F D No 5
Golden Henry, painter h 212 Wharton
Golden Walter, painter h 405 Fisher av
Golden William R, sec-treas Greensboro Wall Paper Co Inc h Battle
Ground rd, R F D No 5
Golding Reuben D, trav salesman h 402 W Washington
Goldstein Celia Miss, h 740 S Elm
Goldstein Jacob, real estate h 740 S Elm
*Goldston Ephraim, lab h 1121 (1111) Gray
*Goldston Solomon, lab h 1013 Wilkinson al
Goley Cyrus M, real estate bds Hotel Wilson
Goley Decie Mrs, h 100 E Lee
Goode Gordon M, clk So Life & Trust Co h 704 Magnolia
Goode J Lawrence, h 219 N Spring
Goode Leon F, h 219 N Spring
Goode S Orden, trav salesman h 219 N Spring
Goode Watson O Rev, pastor Spring Garden Methodist Church
(South) h 508 Summit av
Goodman Addie C Mrs, h 1112 N Elm
Goodman Guthrie B, bkkpr N C P S Co h 1112 N Elm
Goodman Jesse A, bkkpr N C P S Co h 1112 N Elm
Goodman Joseph, foreman h 1112 N Elm
Goodman Sadie A Miss, h 1112 N Elm
Goodwin Arthur C, bkkpr h Glenwood av nr Grove
Goodwin Elbert R, stove plater h 704 W Lee
*Goolsby Early, h 608 E Lee
*Goolsby John, lab h E Market extd, Jonesboro
Goose Grease Co, 953 Asheboro, Robert F Rice pres, John A Ricks
sec
Gordon Edwin C, clk Greensboro Daily News h 517 5th av
*Gordon John V, presser h 216 N Forbis av
Gordon Lawrence E, foreman Standard Table Co h co
Gordon Luther, mill hd h 56 Middle Pomona
*Gordon Peter H (G & Morehead), h 112 Suggs
Gordon R R Rev, pastor Proximity Baptist Church h 3 5th, Prox
Gordon Richard T, supt h 126 Tate
Gordon Thomas E, tobacconist h 517 5th av

Guilford Lumber Mfg. Co.
523-531 ASHE STREET
Long Distance Phone No. 6 and North State

Dealers in all kinds of
ROUGH AND DRESSED LUMBER
Plate and Window Glass
Agents for Paroid Roofing, the Roof that
Lasts and the Roof that Everybody Uses

WILLS BOOK AND STATIONERY CO.
BOOKSELLERS, STATIONERS and OFFICE OUTFITTERS

206 S. Elm St.

PHONE 194

Office Supplies of all kinds, Typewriters and Filing Cabinets

Southern Drug Co.

Phone 191.
S. Elm St., Cor. Fayetteville
First Drug Store South of Southern
Railway.

Everything in the Drug Line. Prescriptions a Specialty.

230

GREENSBORO (1915-16) DIRECTORY

SHEET METAL WORK AND REPAIRING
Residence Phone 1878.
S. W. CARTER,
108 SOUTH DAVIE.
Shop Phone 1015. Manufacturing Tobacco Flues a Specialty.

- Gordon William, barber h Lovett av, Glenwood pk
- Gordon William H, clk, J E Sockwell h 517 N Greene
- *Gordon & Morehead (P H Gordon, Walter Morehead), eating house
317 E Market
- Gorrell Carrie wid Frank, h 154 Benbow Arcade
- Gorrell Charlotte J Miss, h 214 W Washington
- *Gorrell Edward, lab h East nr Julian
- *Gorrell Emma, dom h East nr Julian
- Gorrell Flavia E wid W R, h 1605 Spring Garden
- Gorrell J David, farmer h 122 E McCulloch
- Gorrell Jennie N Miss, h 122 E McCulloch
- Gorrell Mamie Miss, h 122 E McCulloch
- Gorrell Mary Miss, h 527 1/2 S Elm
- *Gorrell Parthenia, dom h 211 Percy
- Gorrell R Millard, bricklyr h Asheboro extd
- Gorrell Robert P, gen store 527 S Elm h 527 1/2 S Elm
- Gorrell Robert P Jr, clk h 527 1/2 S Elm
- *Gorrell Samuel, lab h 211 Percy
- Gosnell Charles S, ball player h 800 Walker av
- *Goss Frederick, lab h 841 Austin
- Gove Anna M Miss, phys N C S N & I College h 517 Highland av
- GOVER FRANK, mgr Geo C Brown & Co Inc So Ry adjoining Fair
Grounds.**
- *Grace Evangelical Lutheran School 900 Ashe
- Grace Methodist Protestant Episcopal Church, Greene cor Washing-
ton, Rev Robert M Andrews pastor
- *Graded School No 1, 212-214 Percy, J G Walker prin
- *Graded School No 2, 1030 S Ashe
- *Graded School No 3, High nr College, J S Fuller prin
- Grady Bettie L Miss, h 4 Vine, Rev Mills
- Grady James M, carp h 4 Vine, Rev Mills
- Grady Jesse F, mill hd h 13 Cypress, Rev Mills
- Grady John E, mill hd h 13 Cypress, Rev Mills
- Grady John E, mill hd h 4 Vine, Rev Mills
- Grady Ulysses C, mill hd h 13 Cypress, Rev Mills
- Grady Vosie B, mill hd h 4 Vine, Rev Mills
- *Graham Albert, lab h Salem extd nr E Market
- Graham Arlie, mill hd h 41 20th, W O Mills
- *Graham John E, presser h 948 McGee
- *Graham Oliver, lab h 511 Gorrell
- Graham Thomas S, propr Graham Tobacco Warehouse 318 N Greene
- Graham Tobacco Warehouse, 318 N Greene, Thomas S Graham propr
- *Graham William H Rev, h 511 Gorrell

Greensboro Pressing Club

234 1/2 S. ELM

W. N. HINTON, Propr.

HIGH-GRADE

Cleaning and Pressing

Phone 162

Broad Street
and Belt Line,
Richmond, Va.

Montague Mfg. Co.

See adv. opp. page 245.

Sash, Blinds, Doors,
Frames, Columns,
Brackets, Porch Work,
Mantels, &c., &c.

GREENSBORO (1915-16) DIRECTORY

231

- *Graham William H Jr, student h 511 Gorrell
- Granberry Thomas J, farmer h S Cedar extd
- Grand Opera House City Hall, N Elm cor Gaston, Charles G Harrison mgr
- *Grandy Amos, bottler h 905 Johnson
- *Grandy Emmett, bottler h 905 Johnson
- Grantham Carson H, pres Southside Mantel Co, Southside Hardware Co and v-pres Greensboro Merchants Assn h 500 Asheboro
- Grantham E Eleanor Miss, h 1091½ W Market
- Grantham Emory P, salesman Southside Hdwe Co h 447 McAdoo av
- Grantham George H, farmer h 24 Dairy
- Grantham Madona Miss, h 946 S Mendenhall
- Grantham Murray F, grocer 544 S Mendenhall h 946 S Mendenhall
- Grantham Walter A, repr h 1091½ W Market
- *Grasty Jerry, lab h Jacksonville
- *Graves Alfred, janitor Rev Cotton Mills h co
- *Graves Azzie, lab h 2100 E Market
- Graves Bert M, trav salesman Greensboro Supply Co h 7 Scott Apts
- *Graves Charles, boot black 707 Walker al
- *Graves Dock, lab h 801 E Market
- *Graves Douglas, presser h S Cedar extd
- *Graves Edward, uphr h 1102 E Lee
- *Graves Edward D Rev, h 1102 E Lee
- *Graves Eliza, dom h S Cedar extd
- *Graves Emma, cook h 450 E Washington
- *Graves Etta, dom h 1066 N Greene
- *Graves Florence, h 608 Gilmer al
- Graves Frank, carp h 711 Ashe
- Graves J Frank, foreman White Oak Cotton Mills h 85 16th, W O Mills
- *Graves James, fireman h 2058 East
- *Graves Jesse, porter h 827 Baptist
- *Graves Jessie, dom h 827 Baptist
- *Graves John W, lab h 995 College av
- *Graves Marion, lab h 608 Gilmer al
- *Graves Silas, blksmith 201 Hughes al h E Market, Jonesboro
- *Graves Warren, lab h 1005 E Washington
- *Graves William, lab h 2100 E Market
- Gray Annie Miss, h 82 14th, W O Mills
- Gray Arizona Miss, h 833 Dillard
- *Gray Arthur, lab h 227 N Gilmer
- Gray B Harrison, mill hd h 82 14th, W O Mills
- *Gray Charles, driver h 411 High

**J.
D.
H
I
G
H
T
O
W
E
R**

**Certified
Public
Accountant**

North
Carolina and
Louisiana
411-412
Banner Bldg.,
Greensboro,
N. C.
Phone 1331.

RESIDENCE PHONE 358.

OFFICE PHONE 509

**W. M. ADAMS, PLUMBING, HEATING,
GAS FITTING**

202 WEST MARKET STREET.

Life Insurance Company of Virginia

Has won the hearty approval and active support of the people by its promptness and fair dealing during the FORTY-FOUR years of its operation.

ORGANIZED 1871

RICHMOND, - - - - - VIRGINIA

E. J. POWELL, Superintendent, 300-301 McAdoo Building, Greensboro, N. C.

232 GREENSBORO (1915-16) DIRECTORY

**Cook
and
Light
With
Gas**

**Gas
Stoves
and
Water
Heaters**

**For
Intense
Heat
Burn
Gas
House
Coke.**

**N. C. P. S.
Company**

**Phones
330-331**

- *Gray Charles Rev, h 117 Landreth
- Gray Chester E O, engine chnr So Ry h 833 Dillard
- Gray Florence Miss, tchr Asheboro Street School
- Gray Jehew A, carp h 833 Dillard
- *Gray Jesse, lab h 703 E Lee
- *Gray Minnie, laundress h 2074 E Market
- *Gray Money, dom h 451 Perkins
- *Gray Moses, cook Hennessee Cafe
- Gray Nannie L G wid M K, h Perry nr Granite av
- Gray Ollie Miss, h 26 Vine, W O Mills
- Gray Raymond, cabt mkr h 833 Dillard
- *Gray Robert C, bricklyr h 213 N Dudley
- *Gray Simon, blksmith h E Market, Jonesboro
- Gray Thomas, mill hd h 82 14th, W O Mills
- Gray W Branson, elk Carolina Warehouse rms 612 S Elm
- Graybille Cora Mrs, h 225 Blandwood av
- Grayson Telitha wid Charles, h 215 Hughes al
- Great Atlantic & Pacific Tea Co, 217 S Elm, G L Storm mgr
- Green Albert S, blksmith h Jonesboro
- Green Carlton W, ydmstr h 701 Dick
- Green Carrie H Miss, h 724 Keogh
- Green Charles L, salesman Toledo Scale Co h 121 Ashe
- *Green David, lab h 346 W Whittington
- Green Delia wid A E, h 12 Maple, Prox
- *Green Eliza, h 641 E Gaston
- *Green Ella, cook h 638 Lindsay
- *Green Ereil, dom h 136 N Dudley
- Green Flossie Miss, h 12 Maple, Prox
- *Green Georgie, dom h 106 S Clinton
- Green Hill Cemetery, Greene nr Edgeworth, Charles Hiatt supt
- Green Jackson, mill hd h 73 13th, W O Mills
- *Green James, cook h 414 N Gilmer
- Green John, weaver h 84 15th, W O Mills
- *Green John M, eating house 607 E Market h 612 E Market
- Green Kemp S, propr Auto-Service-Inn h 710 Dick
- Green Lala B Miss, h 210 S Mendenhall
- *Green Lillie, dom h 612 E Market
- *Green Lottie, dom h 615 E Gaston
- Green Mack D, mill hd h 1134 Magnolia
- *Green Mamie, dom h Jacksonville
- *Green Mary, cook 501 W Washington
- Green Mary J wid William, h 724 Keogh
- Green Nannie A Miss, h 724 Keogh

J. Ed. Albright, Plumbing, Heating and Specialties.

110 WEST MARKET

Phone 440

RESIDENCE PHONE 349

Columbia Laundry Co.

LAUNDERERS, FRENCH DRY CLEANERS, DYERS
112, 114, 116 FAYETTEVILLE STREET

Phones 633-634

GREENSBORO (1915-16) DIRECTORY

233

Green Thomas, ins h 374 Benbow Arcade
Green Thomas, mill hd h 14 Peach, Rev Mills
Green Walter, h Masonic and Eastern Star Home
*Green William, drayman h E Market, Jonesboro
Greene J Zeb, v-pres Carolina Warehouse Inc h co
Greensboro Auction & Sales Co, 1021½ S Elm, William G Lake mgr
GREENSBORO BAGGAGE & TRANSFER CO, 118 Buchanan,
Harry Thornton propr—phone 301
Greensboro Base Ball Park, Summit av nr Bessemer av
Greensboro Bedding Co (James M, John W and Frank R Casper),
334 S Davie
Greensboro Book Co, 118 S Elm, Bernard G Gilmer propr
Greensboro Cafe, 504 S Elm, T J Pickard mgr
GREENSBORO CHAMBER OF COMMERCE, 211 S Elm, Charles
W Gold pres, John C Fcrester sec and traffic mgr—phone 879
GREENSBORO CHINA STORE, 227 S Elm, Mourane & Tonkin
proprs—phone 845
Greensboro City Attorney, A Wayland Cooke, office 201 Fisher Bldg
Greensboro City Board of Commissioners, City Hall, Mayor Thomas
J Murphy chairman, R M Rees comr of public safety, J Giles
Foushee comr of public works
Greensboro City Calaboose, rear City Hall
GREENSBORO CITY CHIEF OF POLICE, Ira B Iseley, City Hall—
phone 65
Greensboro City Clerk, John S Michaux City Hall
Greensboro City Commissioner of Public Safety and City Treasurer,
R Monroe Rees City Hall—phone 733
Greensboro City Commissioner of Public Works, J Giles Foushee
City Hall
GREENSBORO CITY DIRECTORY, Hill Directory Co Inc pub-
lishers 823 Mutual Bldg Richmond Va
Greensboro City Engineer, Edward W Myers City Hall
Greensboro City Fire Department, headquarters 108 W Gaston, F
N Taylor chief, E E Bain asst chief
Greensboro City Fire Dept, Eagle Hose Co No 7, 207 S Davie, E M
Greeson driver
Greensboro City Fire Dept, Hook & Ladder Co No 1, 209 S Davie.
H L Farmer driver
Greensboro City Fire Dept, Steam Fire Engine Co 1, 108 W Gaston,
Harry Lewis pres, J E Webb, sec
Greensboro City Hall, N Elm cor Gaston
Greensboro City Inspector of Buildings and Plumbing, M M Boyles
City Hall

Arctic Ice and Coal Co.

We
Lead,
Others
Follow

Phones

1822

1823

1824

MAX T. PAYNE

PHONES 157 AND 1305

GENERAL AGENT, NATIONAL
SURETY CO. OF NEW YORK

"America's Leading Surety Company."

BONDS and BURGLARY INSURANCE

SCALES AUDIT CO.

234

GREENSBORO (1915-16) DIRECTORY

Greensboro Hardware Co.

Phones 457-458. 221 South Elm Street.

The Great Majestic Ranges,

The Range with a reputation---a perfect baker and at the same time supplies you with an abundance of hot water for the ba'h. Let us show you.

- Greensboro City Markets, 201-205 S Davie and S Elm cor Bain, John T Cox kpr
- GREENSBORO CITY MAYOR AND COMMISSIONER OF ACCOUNTS AND FINANCE**, Hon Thomas J Murphy City Hall—phone 399
- Greensboro City Milk & Meat Inspector, Dr W A Hornaday City Mkt
- Greensboro City Municipal Court, City Hall, S Glenn Brown judge
- Greensboro City Physician, Dr Frederick C Hyatt 121½ S Elm
- Greensboro City Prosecuting Attorney, E D Kuykendall Banner Bldg
- Greensboro City Superintendent of Public Schools, J L Mann, office Greensboro High School Bldg 226 S Spring
- GREENSBORO CITY TAX COLLECTOR**, Hon Thomas J Murphy City Hall—phone 339
- Greensboro City Treasurer, R M Rees City Hall
- Greensboro City Water Works, City Hall, J G Foushee comr, Reedy Fork pumping station Battle Ground rd
- Greensboro Coca Cola Bottling Co (James B Harrison), 621 S Elm
- Greensboro College for Women, 813 W Market, Rev S B Turrentine pres, Rev W M Curtis sec-treas
- Greensboro Commercial School, 110 W Washington, Elliott A McClung propr
- Greensboro Country Club, 1¾ miles from town adjoining Irving Park, F N Newnham mgr
- GREENSBORO DAILY NEWS AND TELEGRAM**, Davie cor Market, Greensboro News Co proprs—phones 1000-1001-1002-2087 (see adv back paste down)
- GREENSBORO DRUG CO**, 100 S Elm cor W Market, William L Johnson mgr—phones 926-927
- Greensboro Electrical Shoe Repairing Co. 108 W Sycamore, Joseph Sohrin propr
- GREENSBORO HARDWARE CO** (John R and Marshall C Stewart, Williams E Phipps), wholesale and retail hardware and cutlery, builder's hardware, agricultural implements, paints, house furnishings, stoves and sporting goods 221 S Elm—phones 457 and 458 (see left side lines and page 21)
- Greensboro Hebrew Congregation, Lee nr Elm, Rev Isaae Sebell rabbi
- Greensboro High School, 226 S Spring, W F Warren prin
- GREENSBORO HOTEL CO**, proprs The McAdoo Hotel 307 S Elm, W H Plummer pres, J R Clements sec-treas—phone 644

OFFICERS: E. P. WHARTON, Pres. JOS. J. STONE, Vice-President. N. G. WHITE, Sec'y-Treasurer

Home Building and Loan Association

Pays Over 6 Per Cent. Net.

OFFICE: 100 NORTH ELM STREET.

Phone 312

**WM. B. MERRIMON & CO. Life, Fire, Accident, Health
PHONES 277-1389 or Liability INSURANCE.**

GREENSBORO (1915-16) DIRECTORY

235

Greensboro Ice Cream Co, 330 S Elm, James H West mgr
 Greensboro Loan Office, 334 S Elm, A W Kaplan propr
GREENSBORO LOAN & TRUST CO, trusts and banking 313 S
 Elm, J W Fry pres, J S Cox v-pres, W E Allen sec and treas,
 W M Ridenhour asst treas, W M Combs mgr savings dept—
 phone 179 (see front cover and page 15)
 Greensboro Loan & Trust Co Building, 313 S Elm
GREENSBORO MERCHANTS ASSOCIATION, 225 1/2 S Elm, James
 M Hendrix pres, Carson H Grantham v-pres, Miss Muriel Y
 Joyner sec-treas, Charles A Hines atty—phone 606
 Greensboro Motor Car Co Inc, 210 W Market, H M Chamblee mgr
GREENSBORO MUSIC CO INC, 206 N Elm, F M Hood pres, S W
 Bagley v-pres, L L Hood sec-treas—phone 438
GREENSBORO NATIONAL BANK, 235 S Elm, Neil Ellington
 pres, Robt R King v-pres, A H Alderman cashier—phone 62
 (see Greensboro Divider)
 Greensboro National Bank Building, 235 1/2 S Elm
GREENSBORO NEWS CO, 100-102 N Davis, W A Hildebrand
 pres, E B Jeffress sec-treas
 Greensboro Novelty & Fireworks Co, 330 S Elm, J H West mgr
 Greensboro Patriot The (semi-weekly), 120 1/2 N Elm, W I Under-
 wood propr and publisher
GREENSBORO PRESSING CLUB, 234 1/2 S Elm, Wiley N Hinton
 propr—phone 162 (see left bottom lines)
 Greensboro Printing Co, 110 N Greene, H Winfield Sinclair propr
GREENSBORO PUBLIC LIBRARY, Library pl cor Gaston, Miss
 Bettie D Caldwell librarian
 *Greensboro Real Estate Emporium, 108 1/2 S Davie, G H Mitchell
 pres, E A Adkins sec-treas
GREENSBORO REAL ESTATE EXCHANGE, 450 Benbow Arcade,
 James R Hughes mgr, O G Augir asst mgr—phone 451
 Greensboro Realty & Auction Co, 101 W Market, G B MacCallum
 pres-mgr
 Greensboro Roller Mills, McGee cor Cedar, W A Watson & Co proprs
 Greensboro Roofing Co (J L Cagle), 632 S Elm
 Greensboro Securities Co, investments 5th flr So Life & Trust Co
 Bldg, A W McAlister pres, R G Vaughn v-pres, T D Dupuy sec,
 R J Mebane treas
 Greensboro Supply Co, machinery supplies 338 S Elm, W A Hewitt
 pres-treas, Miss Pearl Benbow sec
 Greensboro Terminal Railway Post Office, 206 Buchanan, James E
 Tomlinson clk in charge

R. H. MILTON, Electrical Engineering, Electrical Contracting
 110 WEST SYCAMORE—GUILFORD HOTEL BUILDING.
 Phone: Office, 647. Night, 1449.
 TELEPHONES, GENERATORS, MOTORS, ELECTRICAL FIXTURES, MAZDA LAMPS

FOLKS—Say, and you hear it everywhere,
 when you want good Shoes, it's

“DOBSON - SILLS”

Hosiery “too”

IF YOU WANT TO REST WELL AT NIGHT ALWAYS

DRINK PEPSI-COLA

634 South Elm

IT IS ABSOLUTELY HARMLESS

Phone 80

236

GREENSBORO (1915-16) DIRECTORY

**Fresh
Cut
Flow-
ers
Grown
by**

**VAN LINDLEY
COMPANY**

**75,000
Square
Feet of
Glass at
Pomona.**

**Go See
for
Yourself**

GREENSBORO VETERINARY HOSPITAL, 306 S Davie, T H Wood, B S D V S propr—phone 229 day and night (see adv front paste down)

Greensboro Wall Paper Co Inc, 113 E Market, E D Golden pres, W R Golden sec-treas

Greensboro Warehouse & Storage Co, office 508-509 Dixie Bldg, J C Watkins pres, J E Latham v-pres, W Z Brown, sec-treas, warehouse Guilford av cor So Ry, J W Moore mgr

Greensboro Water Works, N Greene nr So Ry, C D Mitchell chf engnr

Greenway Dora wid D R, h 341 N Greene

*Greer Pokie H, dom h 905 E Market

Greer U Grant, chf engnr White Oak Cotton Mills h 23 14th, W O Mills

Greer William, chauffeur h 23 14th, W O Mills

Greeson A Watson, motorman h 923 Asheboro

Greeson Curry Z, salesman Indian Refining Co rms Eagle Hose Co

Greeson Edgar M, driver G F D h 320 E Washington

Greeson Ida Miss, h 320 E Washington

Greeson J Henry, driver Ballance & Co h McConnell rd

Greeson John R, colr W N Barnes, h 109 Matthews

Greeson Lanna R, driver h 208 Gilbert av

Greeson Paul, H Rev, h 604 (4) Dairy

Greeson William A, carp h Portland av nr Grove

Greeson William F, condr h 505 N Cedar

Gregg Cordelia Mrs, h D av, Piedmont Hts

Gregg David H, mgr Union News Co Restaurant rms Benbow Arcade

Gregory Augusta wid R K, h 225 Park pl

Gregory Bedford T, mill hd h 35 Cypress, Prox

Gregory Garfield F, mill hd h 11 17th, W O Mills

Gregory George G, salesman Southside Hdwe Co h 816 Walker av

Gregory Hardy T, inspr h 1030 W Market

Gregory Israel W, mill hd h 74 20th, W O Mills

Gregory John, mill hd h 4 Vine, Prox

*Gregory Maybell, tchr h 127 Mitchell

Gregory Sue Miss, h 1030 W Market

Gregory Vera wid John, h 822 Silver Run av

Gregory Walter, weaver h 86 15th, W O Mills

*Gregory William, porter h 127 Mitchell

Grice Albert, mchst h 1008 W Lee

Grice James, lab h 1008 W Lee

Griffin Albert M, carp h 1122 Railroad av

*Griffin Jack, lab h 401 Mills Row

INSURANCE

JOHN A. GILMER

PHONE 480

105 BANNER BUILDING

The Real Estate and Trust Company

Real Estate, General Insurance, Real Estate Loans, Rental Agents.

OFFICE, 233 SOUTH ELM STREET.

PHONE 1022

GREENSBORO (1915-16) DIRECTORY

237

GRIFFIN JAMES L, electrical contractor and supplies 209 S Elm—
phone 203 h 204 Isabel—phone 1316

Griffin Jesse F, mill hd h 59 Vine, Prox
Griffin Joseph II, tinner h 406 N Greene
Griffin, Roscoe S, bricklyr h 708 Dick
Griffin Samuel, mill hd h 4 Maple, Prox
*Griffin Scott S, h E Market, Jonesboro
Griffith Arthur C, carp h Park av nr 2d
*Griffith Charles M, drayman h 261 New Street al
*Griffith Gertrude, dom h 120 N Thomas
*Griffith Henry, stone polisher h 815 Factory
Griffith John W, dentist 105 Court sq h 336 Church
Griffith Shelby N, designer Jennings' Floral Co h 308 N Davie
*Grigg Herbert B, drug clk L A Yancey h 1011 Ashe
Grimsley Alice Miss, prin Revolution Mills School h 120 College pl
Grimsley Annie L wid J E, h 120 College pl
Grimsley George A, pres Jefferson Standard Life Ins Co and Joseph
J Stone & Co Inc h 227 Park pl
Grimsley Harry B, student h 227 Park pl
Grimsley Irene Miss, h 120 College pl
Grimsley Mary J Miss, h 120 College pl
Grimsley Nellie B Miss, h 120 College pl
Grimsley W Sidney, solr Harrison Ptg Co h 120 College pl
Grimsley William T, student h 227 Park pl
Grissom Hyatt A, pres Grissom Drug Co h 520 W Market
Grissom Building. 308 1/2 S Elm
Grissom Drug Co, 310 S Elm, Hyatt A Grissom pres, Edward G
Bowles sec-treas-mgr

GRISSOM GILLIAM, editor *The Protectionist* h 407 W Washington

Grissom Lawrence, student h 407 W Washington
Grissom Olivia A wid W L, h 520 W Market
Grogan A Jackson, h 52 Walnut, Prox
Grogan H Jefferson, mill hd h 3 Maple, Rev Mills
Groome Thomas S, agt Jefferson Life Ins Co, rms Benbow Arcade
Gross William, foreman Standard Table Co h McCormick av
Grove Lacy D, printer *The Everything* h 218 E Washington
Groves David A, barber h 1274 Randolph av
Groves L B, printer bds 218 E Washington
Groves Madge Miss, h 1274 Randolph av
Grubb Edward D, gen mgr Proximity Mercantile Co 5th av cor
Dewey
Grubb M Taylor, mill hd h 24 Vine, Prox
Grubb Marinda A wid F H, h 20 Maple, Prox

EVERYTHING IN AUTOMOBILE SERVICE
McGLAMERY-SUTTON AUTO COMPANY
Distributors the Famous FORD MOTOR Cars.
111-113 East Washington. Phone 619.

BERNAU, the Jeweler, Optician

208 South Elm

Phone 638

Fine Watch Repairing a Specialty. Railroad Watch Inspector. Kodaks and Developing

Pan - American Life Insurance Co.

M. W. WOODSON, District Manager.
NEW ORLEANS, U. S. A.
BANNER BLDG.

Phone Connection
GREENSBORO, N. C.

238 GREENSBORO (1915-16) DIRECTORY

HUNT BROS. & PETTIT, Inc., Plumbing

Steam and Hot Water Heating, Private Water Systems. 204 West Market St., Greensboro, N. C. Phone 589

Grubb May Miss, h 20 Maple, Prox
Grubb Robert, mill hd h 20 Maple, Prox
Grubb William, clk Proximity Mfg Co h 20 Maple, Prox
GRUBBS OLLIE L, sec-treas Guilford Ins & Realty Co and treas Interstate Stores Co h 105 Wilson
Grundman August L, stone ctr h 110 Luey
Guder Eugene W, prof N C S N & I College h 214 W Washington
Guffey George, mill hd h 21 Maple, W O Mills
Guggenheimer Clarence M, pres Minneola Mfg Co and asst treas Cone Export & Commission Co h New York City
GUILFORD ABSTRACT TITLE CO, 105 Court Sq, Roger W Harrison atty—phone 171
Guilford Bargain House, notions 534-536 S Elm, Negib Lutfy propr
Guilford Battle Ground Co, 101 Dixie Bldg, Paul W Schenck pres. J W Scott treas, Wm Love sec
GUILFORD COUNTY AUDITOR, Joseph A Davidson, Court House—phone 299
Guilford County Clerk Superior Court, Mason W Gant, Court House
Guilford County Commissioners, W C Boren chairman, W C Tucker, T A Wilson, W C Jones, J A Rankin, Court House Annex
Guilford County Coroner, G L Stansbury, Court House
Guilford County Court House, W Market cor N Elm
Guilford County Court House Annex, rear County Court House
Guilford County Home, Hillsboro rd 3 miles east of city, S J Scott kpr
Guilford County House of Correction, 3 miles east of city, C M Glass supt
Guilford County Jail, 120 N Greene, J E Dillon jailor
Guilford County Physician, Dr Wm M Jones Court House
Guilford County Public Administrator, J B Minor 105 Court sq
GUILFORD COUNTY REGISTER OF DEEDS, William H Rankin Court House—phone 1505
Guilford County School Board, W T Whitsett, C H Ireland, J Van Lindley Court House Annex
GUILFORD COUNTY SHERIFF AND TAX COLLECTOR, David B Stafford, Court House—phone 250
Guilford County Superintendent of Education, Thomas R Faust, Court House Annex
Guilford County Superior Court, Court House, Thomas J Shaw district judge, Mason W Gant clk
Guilford County Surveyor, John R Edmunds, Court House
Guilford County Treasurer, Gordentia H McKinney, Court House

“PEERLESS” ELECTRIC and GAS FIXTURES

MADE IN GREENSBORO BY

PEERLESS CHANDELIER WORKS, Inc.

SHOW ROOMS, 315 SOUTH ELM STREET. Phone 543.

Richmond Lumber Co., Inc.

(See Adv. Opposite Page 244.)

Lumber and Mill Work
FOURTH NEAR STOCKTON
Richmond, - Virginia

GREENSBORO (1915-16) DIRECTORY

239

Guilford Grays, 3d Co Coast Artillery Corps, N C, N G, 206 W Market

GUILFORD HARDWARE CO, 528 S Elm, J A Hodgins pres, J C Coe v-pres, N R Hodgins sec-treas—phone 275

GUILFORD HOTEL, S Elm nr W Sycamore, Guilford Hotel Co proprs—phone 547 (see page 16)

Guilford Hotel Annex, 114-116 W Sycamore

Guilford Hotel Barber Shop, 120 S Elm, Wm T Breeden propr

Guilford Hotel Cigar & News Stand, Guilford Hotel, Tenuille Bros proprs

GUILFORD HOTEL CO, proprs Guilford Hotel S Elm nr W Sycamore, W C Petty pres, J P Sanders sec-treas

GUILFORD INSURANCE & REALTY CO, 100 N Elm, Fisher Bldg, N G White pres, J W Fry v-pres, O L Grubbs sec-treas, A K Moore mgr realty dept—phone 312 (see left bottom lines and page 17)

GUILFORD LUMBER MANUFACTURING CO, 523-531 Ashe, C A Reynolds pres, J W Long v-pres, W D Mendenhall sec-treas—phone 6 (see right side lines)

GUILFORD MOTOR CAR CO, 105-109 S Davie, R M Clapp pres, J I Clendenin sec-asst treas, W L Stainback treas—phone 166

*Guilford Upholstering Co (L V Williams), 123 E Market

Guirkin Horace S, supt Pintsch Compressing Co h 340 Gorrell

Gump Jeanette B Miss, h 658 Chestnut

Gump Nettie wid H M, h 658 Chestnut

*Gunn H Sterling, plstr h 406 Beech

*Gunn Jasper, porter h 440 Cole

*Gunn John, lab h 130 Landreth

*Gunn Joseph, grocer 1063 E Market h 354 N Macon

*Gunn Joseph, lab h 306 N Macon

*Gunn Robert, plstr h 210 N Macon

*Gunn Thomas, bell boy Guilford Hotel

*Gunn William, janitor h 110 Percy

*Gunn William T (Blackwell & G), h 828 Vance

*Gunner Nannie, dom h 307 Percy

Gunter Charles, barber bds 218 E Washington

Gunter Herbert B, supt publicity dept So Life & Trust Co h 249 N Edgeworth

Gunter John B Mrs, h 5 Oak et

Gunter Susie Moring Miss, h Oak et

Gunter Virginia Pell Miss, h 5 Oak et

Gunter William, mill hd h 22 16th, W O Mills

Gurley George D, real estate h 408 Lithia

**J.
D.
H
I
G
H
T
O
W
E
R**

Certified
Public
Accountant

North
Carolina and
Louisiana
411-412
Banner Bldg.,
Greensboro,
N. C.
Phone 1331.

**W. M. ADAMS PNEUMATIC WATER
..... SYSTEMS**

Residence Phone 358.

202 WEST MARKET STREET.

Office Phone 509

Lite Insurance Company of Virginia

ORGANIZED 1871

RICHMOND,

VIRGINIA

E. J. POWELL, Superintendent, 300-301 McAdoo Building, Greensboro, N. C.

All Claims paid IMMEDIATELY upon receipt of satisfactory proofs of death. Total payments to policyholders since organization over \$15,000,000.00. Is paying its policyholders over \$1,250,000.00 annually.

240

GREENSBORO (1915-16) DIRECTORY

Electric Power

Gurley Jacob K, mill hd h 73 13th, W O Mills
Gurner Eliza Mrs, h Georgia av, McAdoo Hts
Guthrie Clayburn B, condr h 411 E Lee
Guthrie Erna M Miss, h 411 E Lee
Guthrie H Carey B, clk Tucker & Erwin h 411 E Lee
Guthrie Mary E Miss, h 411 E Lee

Electric Lights

Guthrie Robert H Miss, h 411 E Lee
*Guy George, lab h 237 Percy
*Guy George W, porter h 332 Percy
*Guy Georgie, dom h 619 Doggett al
Gwaltney William Mrs, tehr Revolution Mills School h Summit av

Electric Signs

*Gwyn Andrew, driver h 159 N Dudley
*Gwyn Cecil B, seamstress h 159 N Dudley
*Gwyn Helen, seamstress h 159 N Dudley
Gwyn Janie wid Zacharias, h 16 Vine, W O Mills
*Gwyn Mabel, maid h Lindsay extd
*Gwyn Madge, tehr h 159 N Dudley
*Gwyn William, lab h 2093 East

Motor Agents

H

**HOWERTON'S DRUG STORE, GUILFORD'S HOTEL CORNER
PURE DRUGS, TOILET ARTICLES, &c. 46---Phones.--47**

N. C. P. S. Co.

Hackett Otis N, contr h 219 W Bragg
Hackney Daniel, slater h 1136 Magnolia
HACKNEY GEORGE, 2d v-pres Dixie Fire Ins Co h Wilson, N C
Hackney Minnie Miss, h 230 W Bragg
Hackney Priscilla B wid H C, h 1044 W Market
Hackney Thomas D, salesman Mint Cola Bottling Co h Bessemer av
Hackney William G, carp h 230 W Bragg
HADLEY ROBERT N, sec-treas Columbia Laundry Co h 411 W Washington—phone 1116

Phones 330-331

Hagan Charles T, propr Hagan's Dairy Supply House h 227 Summit av
Hagan Dorsey L, trav salesman h 328 Church
Hagan Dorsey Y, civ engnr h 328 Church
Hagan Kenneth F, trav salesman h 328 Church
Hagan's Dairy Supply House, 216 N Elm, C T Hagan propr
Hainer Joseph, rms 408 W Washington
Haines Andrew, mill hd h 22 Peach, Prox
Hair R Frank, mill hd h 115 16th, W O Mills

J. Ed. Albright, Plumbing, Heating and Specialties.

110 WEST MARKET

Phone 440

RESIDENCE PHONE 349

Columbia Laundry Co.

LAUNDERERS, FRENCH DRY CLEANERS, DYERS
112, 114, 116 FAYETTEVILLE STREET

Phones 633-634

GREENSBORO (1915-16) DIRECTORY

241

*Hairston Charles, lab h 604 Sampson
*Hairston Fannie, dom h 120 N Gilmer
*Hairston James, lab h 105 Chestnut
*Hairston John S, miner h 120 N Gilmer
*Hairston John T Rev, pastor Shiloh Baptist Church h 836 Austin
*Hairston Moses, propr Star Pressing Club h 612 High
*Hairston Myrtle, dom h 244 E Gaston
*Hairston Salem, porter h 120 N Gilmer
*Hairston William A, horse dlr h 244 E Gaston
*Hairston William B, clnr and presser h 120 N Gilmer
*Haith Colasie, porter h 226 N Gilmer
*Haith Fletcher, bellman h 527 S Macon
*Haith Frank, porter h 109 N Gilmer
*Haith Henry, cook h 310 N Macon
*Haith Joseph T, hackman h 527 S Macon
*Haith Marshall, janitor Dixie Bldg h 115 Chestnut
*Haith Robert, janitor h 405 N Dudley
*Haith Willis, hackman h 106 S Davie
Haitcock Spencer S, clk D E Alled h 815 Pearson
Hale John D, farmer h Park av nr 2d
Hale Wilbur G, mehst h 707 Martin
Hales J William, mill hd h 37 17th, W O Mills
Hales Mack, mill hd h 37 17th, W O Mills
Hall A Burnett, auto mehst h 856 Bellevue
Hall Alfred B, mill hd h 65 Vine, Prox
Hall Alfred M, carp h 812 Bellevue
*Hall Alice, dom h 606 E Gaston
Hall Delia Mrs, h 34 Maple, Prox
Hall Leona Miss, h 812 Bellevue
*Hall Edward, driver h 309 Beech
Hall Flora B Miss, tchr Greensboro College for Women
Hall George, carp h 822 Bellevue
Hall J Roger, condr h 330 E Bragg
Hall James W, mill hd h 60 Maple, Prox
*Hall Jane, dom h 3001 E Market
Hall Jesse B, mehst h 812 Bellevue
Hall Joanna Mrs, h 340 Gorrell
Hall John C, driver h 103 17th, W O Mills
Hall John S, agt Durham Life Ins Co h 330 E Bragg
Hall L Kathleen Miss, tchr Simpson Street School h 609 Summit av
Hall Libbie A wid J O, h 612 Asheboro
Hall Nathaniel L, supervisor bridges So Ry h 609 Summit av
Hall Robert G, barber h 941 Silver Run av

Ice from
Distilled
Water.
Let Us
Serve
You.

Arctic Ice and Coal Co.

Phones
1822
1823
1824

Brown Real Estate Co.

Make a Specialty of Buying and Selling Farm Lands on small commission. 103 E. Market

Garden Seeds and Bulbs for both
Fall and Spring Planting at : : :

Gardner's

OPPOSITE POST OFFICE

Greensboro Hardware Co.

221 South Elm Street.
Phones 457-458.

Headquarters for all kinds HOUSEHOLD GOODS and COOKING UTENSILS. One Solid Piece Porcelain Refrigerators, Water Coolers, White Mountain Ice Cream Freezers, Universal Coffee Machines and Perculators, Bread and Cake Makers and Food Choppers. Let us supply you with all your needs.

242

GREENSBORO (1915-16) DIRECTORY

- Halladay Henry H, real estate h 10 Scott Apts
- Halladay Marguerite Miss, h 10 Scott Apts
- Halladay William J Jr, bkkpr Greensboro Natl Bank h 10 Scott Apts
- Haller Edith E Miss, h 408 Morehead av
- Haller John M, trav salesman h 408 Morehead av
- Ham Ernest A, bkkpr Ham Real Estate Co h 122 Smith
- Ham Estelle Miss, h 122 Smith
- Ham Henry T, h 122 Smith
- Ham Leon M, mgr Ham Real Estate Co h 205 Wainman
- HAM N ROSS, cashr So Express Co h 827 McGee—phone 588**
- Ham Real Estate Co, 106 Banner Bldg. Leon M Ham mgr
- Ham Thomas H, clk h 110 Odell pl
- Ham Wilbur L, student h 122 Smith
- Hamby Bertie E Miss, h 927 Vance
- Hamby Pearl Miss, h 927 Vance
- Hamby Rebecca E wid W M, h 927 Vance
- Hamby William T, h 927 Vance
- *Hamilton Daisy, laundress h 309 Fields av
- Hamilton Eli C, pianos 636 S Elm h 715 S Elm
- Hamilton Eula Miss, h 715 S Elm
- Hamilton Fountain E Miss, h 319 W Washington
- Hamilton Zachariah, baggage mstr bds 121 Bain
- Hammel William C A, prof N C S N & I College h 1027 Spring Garden
- Hammer John M, ins h 201 North Park Drive
- Hammer William C, U S Dist Atty U S Court House h Asheboro, N C
- Hammond Ada L Miss, propr McAdoo Hotel Cigar Stand h 301 Public Service Bldg
- Hammond John A, cabt mkr h 606 Ashe
- Hammond Lillie D Miss, h 303 Public Service Bldg
- Hammond Mattie I Miss, h 305 Public Service Bldg
- Hamner John, h 919 Asheboro
- *Hampton Alexander R, porter h 820 Martin
- Hampton Bessie R Miss, bds 121 Ashe
- *Hampton Floyd, bell boy h 709 Gorrell
- *Hampton Lizzie, dom h 804 Sevier
- *Hampton Mattie, dom h 502 E Sycamore
- *Hampton Walter, porter h 804 Sevier
- *Hampton William, lab h 110 S Thomas
- Hancock Cynthia A wid C H, h 221 Church
- Handy Charles M, condr h 219 Lyndon

N. G. WHITE, President.

J. W. FRY, Vice-President.

O. L. GRUBBS, Secretary-Treasurer

A. K. MOORE, Manager Realty Department.

Guilford Insurance and Realty Company

CAPITAL AND SURPLUS, \$30,000.00

Telephone 312.

GREENSBORO, N. C.

Office, Fisher Building, 100 N. Elm

Accident, Health and Liability Insurance.
Bonds and Burglary Insurance.

AETNA LIFE INSURANCE CO., Hartford, Conn.
AETNA ACCIDENT AND LIABILITY CO. of Hartford, Conn.

WM. B. MERRIMON, General Agent, Phones 277-1389,
Greensboro, N.C.

GREENSBORO (1915-16) DIRECTORY

243

Hancock John, well driller h 218 Summit av
Hanes L Francis, photo 302½ S Elm h 520 Lithia
Hanes Pleasant H, v-pres Jefferson Standard Life Ins Co h Winston,
N C
Hanna Addison A, carp h 705 McKinley
*Hanna Edward, lab h 515 High
*Hanna Frances, cook h 215 S Eugene
*Hanna Frank, lab h 1117 (1107) Gray
*Hanna Robert, lab h 1117 (1107) Gray
*Hanna Susan, dom h 515 High
Hannah Amanda wid N A, h 425 McCulloch
Hanner Charles, mill hd h Glenwood av nr Grove
Hanner David, bricklyr h 8 Maple, Prox
Hanner Edgar E, v-pres-mgr Piedmont Hdwe Co Inc h 625 Arlington
Hanner Eli C, bricklyr h 1003 Union
*Hanner Frank, dish washer McAdoo Hotel
*Hanner Jessie, cook h 215 S Eugene
Hanner Junie, bricklyr h 1003 Union
Hanner Kate Miss, h 1903 Spring Garden
Hanner Mary E wid R K, h 711 Church
Hanner Myrtle E Miss, public steno 4 Vanstory Office Bldg h 115
E Bragg
Hanner Nettie Miss, h Glenwood av nr Grove
Hanner Norman Q, farmer h 1903 Spring Garden
Hanner Rebecca J wid R A, h Glenwood av nr Grove
Hanner Robert F, lino opr Greensboro Daily News h 711 Church
Hanner Robert V, driver h 201 E Whittington
*Hanner Samuel, driver h 1112 (1104) Gray
Hanner Solomon Edgar, contr 1401 Spring Garden
Hanner Susie Mrs, h 1903 Spring Garden
Hanner W Lorenzo (R E Hodgin & Co), h 1212 Spring Garden
Hanner Walter, bricklyr h 1003 Union
Hardeman Robert U, supt h Asheboro extd
Harden Donie V Miss, h 1234 Railroad av
*Harden James, driver h 315 Beech
Harden Johnsie J Miss, h 1234 Railroad av
Harden Joseph, mill hd h 50 17th, W O Mills
Harden Julius B, lab h 1234 Railroad av
Harden Metz D, bicycle repr W H Dorsett h 1234 Railroad av
Harden Peter R, colr h 2d R F D No 5
Harden Samuel, mill hd h 48 Cypress, Prox
Harden T R, trav salesman rms 30 Greensboro L & T Co Bldg
Hardie Jack, h 345 N Elm

R. H. MILTON, Electrical Engineering, Electrical Contracting
TELEPHONES, GENERATORS, MOTORS, ELECTRIC FIXTURES, MAZDA LAMPS
110 WEST SYCAMORE-GUILFORD HOTEL BUILDING.
Phone: Office, 647, Night, 1449.

Dick's Laundry Company

Phones 71-72

111, 113, 113½ WEST MARKET STREET

ELM-STREET PHARMACY

NEXT TO POST-OFFICE.

"SERVICE FIRST".

PHONES 57 and 58.

VAN

244

GREENSBORO (1915-16) DIRECTORY

LINDLEY

Company

Florists

115

S. Elm

Street

Flowers

for

Weddings,

Social

Occasions,

Funerals

Delivered

on short

notice.

Hardie Philip W, surveyor 500 Dixie Bldg rms 371 Benbow Arcade
Hardin Annie G Miss, h 927 Pearson
Hardin C H, lino opr Greensboro Daily News h 119 Schenek
*Hardin Hampton, driver h 804 Sevier
Hardin Hazel P, examiner AcAlister, Vaughn & Scales h 927 Pearson
Hardin Henry L, baggage clk So Ry h 925 Pearson
Hardin James R, colr h 411 E McCulloch
Hardin J Earnest, sec Proximity Mfg Co h 1119 Summit av
Hardin John A, h 927 Pearson
Hardin John L, teller Am Exchange Natl Bank h 214 Florence
*Hardin Monroe, lab h 2210 Ashe
Harding Ethel Mrs, h 5 1st Pomona
Harding M Kate Mrs, h 164 Benbow Arcade
Hardy Hezekiah, mill hd h 47 Maple Prox
*Hardy J Rosemond, lab h 125 Chestnut
Hardy James, sorter Dick's Laundry Co h 614 N Greene
Hare David T, trav salesman h 208½ S Elm
*Hargrave Peachie, dom h 221 Armstrong al
*Hargraves Archie, presser Greensboro Pressing Club h E Market, Jonesboro
*Hargraves Catherine, laundress h 238 Percy
*Hargraves Fannie, cook h 238 Percy
*Hargraves Frederick B, bricklyr h 503 Lindsay
*Hargraves John, lab h E Market, Jonesboro
*Hargraves Katherine, h 367 W Bragg
Hargrove Festus, steno to supt So Ry h 820 Rankin
Harllee Elizabeth C wfd D S, h 628 Summit av
Harllee Frederick E, mgr Meyer's Department Store h 628 Summit av
Harlow Maude Miss, h 2 5th, Prox
Harman Jennie Mrs, h Chapman nr Spring Garden
Harman Samuel F, real estate h 418 S Spring
Harp Paul, mill hd h 12 Maple, Prox
*Harper Alice, dom h 411 N Gilmer
*Harper Anna, dom h 105 Beech
Harper Charles N, supt Pomona Mills Inc h Pomona
Harper Stanford, lab h 111 Hodgin's al
*Harper William, lab h 120 Percy
Harrell Annie M Miss, h 422 N Green
Harrell Benjamin F, propr Cute Studio rms 60 Benbow Arcade
Harrell Felix H, carp bds 339 N Greene
Harrell James E, foreman So Power Co h Battle Ground rd

INSURANCE

JOHN A. GILMER

PHONE 480
105 BANNER BUILDING

OFFICE: FOURTH ST. BETWEEN DECATUR AND STOCKTON STS., RICHMOND, VA.

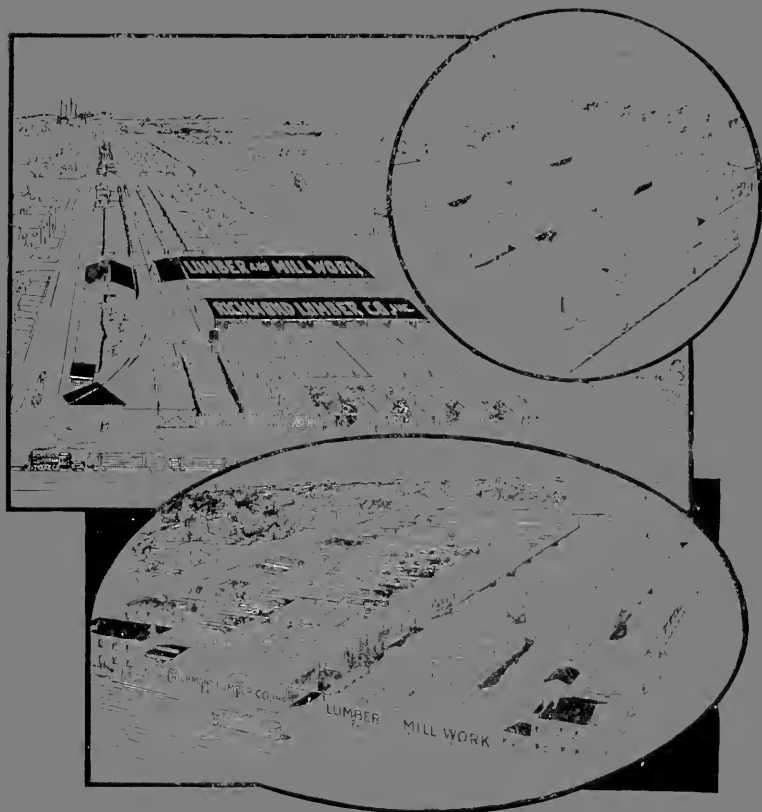

Mahogany
Walnut
Cherry
Chestnut
Basswood
Birch
Plain Oak
Quartered Oak
Sycamore
Hickory
Poplar
Maple
Ash
Cedar
Cypress
White Pine

German
Siding
Square Edge
Siding
Ceiling
Flooring
Partition
Casing
Mouldings
Bed Slats
Carriage and
Wagon
Lumber
Laths
Shingles
Cedar Posts

ROUGH AND DRESSED

Plain and Quartered Oak and Rock Maple Flooring a Specialty
Sash, Blinds, Doors, Frames, Columns
High Grade Mill Work of all Kinds

SHIPMENTS MADE TO ANY SECTION OF THE COUNTRY

J. TYLER JOHNSON, President
JAS. E. PHIPPEN, Vice-Pres. & Treas.

ESTABLISHED
1865

CLARENCE E. HUGHES, Secretary
BERNARD O. ANDREWS, Supt.

Montague Mfg. Co.



OFFICE, YARDS AND FACTORY: **Broad St. and Belt Line, RICHMOND, VA.**

ROUGH-DRESS & LUMBER

YELLOW PINE, CYPRESS, HARDWOODS AND MAHOGANY

SASH, BLINDS, DOORS

HIGH GRADE MILL-WORK OF EVERY DESCRIPTION

Window Sash
Store Sash
Hot Bed Sash
Sash Weights
Sash Cord
Outside Blinds
Inside Blinds
Panel Doors
Sash Doors
Front Doors
Store Doors
Brackets
Scroll Work

Mouldings, Stairwork

Mantels

INTERIOR HARDWOOD FINISH

OF ALL KINDS

Circle Moulding
Straight
Moulding
Hand Rail
Newel Posts
Turned Balusters
Porch Columns
Sawed Balusters
Base Board
Architraves
Window Frames
Door Frames
Window Glass

WE WILL BE PLEASED TO SHOW VISITORS OVER OUR PLANT, WHICH COVERS AN AREA OF SIX ACRES, AND IS THE MOST MODERN AND EFFICIENT IN THE CITY

The Real Estate & Trust Co.

233 South Elm Street. Phone 1022.

Real Estate, Loans,
General Insurance,
Rental Agents.

GREENSBORO (1915-16) DIRECTORY

245

Harrell James H, mill hd h 76 Church, Pomona
Harrell Lillian Miss, h 76 Church, Pomona
Harrell Mollie B Miss, h 422 N Greene
Harrington Benjamin, cabt mkr h Laurel av nr G, Glenwood Park
Harrington Charles P, salesman J C Clark h 616 Julian
Harrington Earle A, sales mgr South Atlantic Lumber Co h 121 Tate
Harrington J Preston, mehst h 1047 Asheboro
Harrington Mary A wid C L h 1047 Asheboro
Harrington William S, pressman C B Kendall h 1047 Asheboro
Harrington Zeb, carp h 740 Dick
*Harris Abel, lab h 155 Mile Run, Jacksonville
Harris, Angie Miss, h 60 20th, W O Mills
Harris Annie B Miss, rms 404 S Eugene
*Harris Annette, dom 400 Asheboro
*Harris Augusta O, tehr h 150 N Dudley
Harris Bealie A, mill hd h 402 Laura av
Harris Belle Miss, h 8 Water, W O Mills
*Harris Charles, lab h 506 Jeffrey's al
*Harris Charles, driver h Mile Run, Jacksonville
*Harris Charles, lab h 2084 E Market
Harris Charles R, clk Proximity Mercantile Co h Olive nr Bessemer
av
*Harris Clarissa, laundress h 433 Chestnut
Harris Clinton, mill hd h 1 12th, W O Mills
*Harris Corinne, h 112 S Gilmer
*Harris Daniel, lab h 900 E Market
Harris Delaney wid C R, h 829 Bilbro
Harris Dewey, mill hd h 49 Peach, Prox
Harris Dewey C, mill hd h 80 20th, W O Mills
*Harris Edward, barber h 128 Beech
*Harris Edward, lab h 619 Sampson
Harris Ethel L Miss, tehr N C S N & I College
*Harris Fletcher, lab h Jacksonville
*Harris Frank, lab h 935 W McCulloch
*Harris Frederick, lab h 409 N Macon
Harris George, carp h 1110 1/2 Railroad av
Harris H Brandt, carp h 80 20th, W O Mills
Harris H Loster, mill hd h 105 15th, W O Mills
Harris Harper, mill hd h 48 Peach, Prox
*Harris James, lab h 1073 N Greene
*Harris James A, waiter h 1143 Gray
Harris James W, mstr mehst h 400 E Lee
Harris James W, mill hd h 24 Vine, Rev Mills

Guilford Lumber Mfg. Co.
523-531 ASHE STREET
Long Distance Phone No. 6 and North State

Dealers in all kinds of
ROUGH AND DRESSED LUMBER
Plate and Window Glass
Agents for Paroid Roofing, the Roof that
Lasts and the Roof that Everbody Uses

WILLS BOOK AND STATIONERY CO.
BOOKSELLERS, STATIONERS and OFFICE OUTFITTERS

206 S. Elm St.

PHONE 194

Office Supplies of all kinds, Typewriters and Filing Cabinets

Southern Drug Co.

Everything in the Drug Line.

Prescriptions a Specialty.

Phone 191.

S. Elm St., Cor. Fayetteville
First Drug Store South of Southern
Railway.

246

GREENSBORO (1915-16) DIRECTORY

SHEET METAL WORK AND REPAIRING

Residence Phone 1878.
S. W. CARPER,
108 SOUTH DAVIE.

Shop Phone 1015. Manufacturing Tobacco Flues a Specialty.

- *Harris John, auto h 993 College av
- Harris John H Mrs, h Masonic and Eastern Star Home
- Harris Joseph J W, engnr h 317 Walker av
- Harris Levie I, condr h 200 S Mendenhall
- Harris Lonnie, mill hd bds 10 1st, Pomona
- *Harris Maek, lab h 221 E Gaston
- Harris Nancy L wid Thomas, h 1 Water, W O Mills
- *Harris Pleas, well digger h 614 Gorrell
- *Harris Rebecca, dom h 1059 E Market
- *Harris Richard H Rev, h 150 N Dudley
- *Harris Robert, bellman h 615 Sampson
- Harris Robert B, student h 317 Walker av
- *Harris Roland, plstr h S end Ashe
- *Harris Sarah, dom h 117 Percy
- Harris Sarah B Miss, h 317 Walker av
- *Harris Shirley, lab h 1079 N Greene
- *Harris Stokely, lab h 601 E Gaston
- Harris Thomas C, mill hd h 49 Peach Prox
- Harris Thomas G, carp h 80 20th W Mills
- *Harris Viola, dom h Mile Run, Jacksonville
- Harris Virden, wood wkr h 808 Dillard
- *Harris Walter, dom h 117 Percy
- Harris Walter D, mill hd h 25 Vine Rev Mills
- *Harris Wiley, lab h 1075 N Greene
- *Harris William, lab h 709 E Sycamore
- Harrison Charles G, pres-treas Harrison Ptg Co h 14 Oak et
- Harrison Edmund, h 115 Odell pl
- HARRISON EDMUND**, physician 105-109 Dixie Bldg office hours
11 A M to 12:30 P M and 2:30 to 4 P M—phone 797 h 101
North Park Drive—phone 225
- HARRISON EDWARD V**, registered druggist Maddox Drug Co h
216 Mendenhall—phone 2085
- Harrison James B (Greensboro Coca Cola Bottling Co), h 1045 W
Market
- Harrison M A Mrs, see Harrison Ptg Co h 14 Oak et
- *Harrison Odell, lab h 531 High
- Harrison Printing Co, 116-118 E Washington, C G Harrison pres-treas
M A Harrison sec
- HARRISON ROGER W**, atty at law and notary 105 Court sq—phone
171 and atty Guilford Abstract & Title Co h 115 Odell pl—
phone 895
- Harrison Thaddeus L, electl engnr rms 305 W Washington
- *Harriston Birdie, dom h 256 W Whittington

Greensboro Pressing Club

234½ S. ELM

W. N. HINTON, Propr.

HIGH-GRADE

Cleaning and Pressing

Phone 162

LUMBER Montague Manufacturing Co.

Broad Street and Belt Line, Richmond, Va.
See adv. opp. page 245.

GREENSBORO (1915-16) DIRECTORY

247

*Harriston Martha, dom h Ashe cor Harriston
 *Harriston Mary, dom h Ashe cor Harriston
 Harry David R, ins agt h 834 W Market
 Harry Elizabeth N Miss, h 834 W Market
 Harry Frances A Miss, h 834 W Market
 Harry Richard F, real estate h 834 W Market
 Hart Emma Miss, h 5 Water W O Mills
 Hart George B, bkkpr Artic Ice & Coal Co h 312 N Elm
 Hart German, mill hd h 5 Water W O Mills
 Hart James C, mill hd h 85 18th W O Mills
 Hart Jarvis H, clk W O Department Store h Church Street extd
 Hart Lizzie Mrs, h 5 Water W O Mills
 *Hart Lonnie H, brakeman h 949 E Washington
 Hart Thomas B, lab h 412 Fields av
 Hartsell James E, agt Am Natl Ins Co h 225 N Spring
 Hartsell Jessie M Mrs, h 225 N Spring
 Hartsell Walker K, dentist 302 1/2 S Elm h 315 Asheboro
 Hartsook Charles H, trav salesman h 782 Percy
 Hartsook Lou A, salesman Odell Hdwe Co h 418 S Eugene
 Harvel Millie A Miss, h 118 16th, W O Mills
 Harvel P Thomas, grocer h 118 16th, W O Mills
 Harvell George, clk T K Harvell h 118 White Oak
 Harvell Thomas K, grocer 1101 W Lee h 118 White Oak
 Harvey Addison N, condr h 824 Worth av
 Harvey Arthur L, carp h 410 Fields av
 *Harvey Emma, h 110 East
 Harvey George I, farmer h 218 N Elm
 Harvey Harvey, mill hd h 13 Maple, Prox
 Harvey House, boarding 218 N Elm, Mrs Margaret L Harvey propr
 Harvey James, farmer h S end Ashe
 Harvey Margaret L Mrs, propr Harvey House, 218 N Elm
 Harvey Sarah E Miss, asst matron Rest Cottage (Rescue Home) h
 712 Haywood
 Harward Adolphus S, driver Columbia Laundry Co h 1017 Asheboro
 Harward Clyde S, carp h 202 Forest av
 Harwood William F, trav salesman Cone Export & Com Co h Lynch-
 burg, Va
 Hastings Grace Mrs, boarding 210 W Sycamore
 Hastings Harry C, propr Globe Cafe h 210 W Sycamore
 Hatch Edwin B, asst cashr So Exp Co h 301 W Washington
 *Hatchett Fletcher, lab h Lindley
 *Hatchett Jesse, lab h Lindley
 *Hatchett John, lab h 216 S Clinton

**J.
D.
H
I
G
H
T
O
W
E
R**

**Certified
Public
Accountant**

North
Carolina and
Louisiana
411-412
Banner Bldg.,
Greensboro,
N. C.
Phone 1331.

RESIDENCE PHONE 358.

OFFICE PHONE 509

**W. M. ADAMS, PLUMBING, HEATING,
GAS FITTING**

202 WEST MARKET STREET.

Life Insurance Company of Virginia

ORGANIZED 1871

RICHMOND,

VIRGINIA

E. J. POWELL, Superintendent, 300-301 McAdoo Building, Greensboro, N. C.

Issues the Most Approved Form
of Life Insurance Contracts from
\$500.00 to \$50,000.00 with Premiums
Payable QUARTERLY, SEMI-AN-
NUALLY and ANNUALLY.

248

GREENSBORO (1915-16) DIRECTORY

**Gas
Stoves,
Gas,
Water
Heat-
ers,**

**For
Cleanliness
Burn**

**Gas
House
Coke**

**N. C. P. S.
Company**

**Phones
330-331**

*Hatchett Richard, lab h Lindley
*Hauser Clinton, bellman McAdoo Hotel h 423 Lindsay
Hawkins Annie Miss, tchr White Oak Graded School
Hawkins Fannie M Miss, h 308 N Davie
*Hawkins Henry, carp h 116 E Sycamore
Hawkins Kate D Miss, h 308 N Davie
Hawkins Kirby E, fireman bds 210 W Washington
Hawkins Selia Miss, h 308 N Davie
*Hawkins Sophronia, dom h 120 Mitchell
*Hawkins Robert, driver h 204 N Macon
Hawkins William, mill hd h 43 Middle, Pomona
Hawks Rosa Miss, h 62 20th, W O Mills
Hawks Silvera wid A B, h 62 20th, W O Mills
Hawks Staley, mill hd h 62 20th, W O Mills
Hawks Thomas C, mill hd h 62 20th, W O Mills
Hay Adolph M, engnr h 305 Blandwood av
Hay Flemming H, trav salesman h 221 S Spring
Hayden Dorothy T wid J S, trained nurse 105 N Davie
*Hayden Laura, dom h 502 Jeffrey's al
Hayden Lizzie Mrs, h 52 Maple Prox
Hayden M Stuart Miss, h 105 N Davie
Hayden Maynard, mill hd h 62 17th, W O Mills
Hayden Robert, mill hd h 81 13th, W O Mills
*Hayden William, cook h 1004 E Lee
Hayes Carl M, bkkpr The Patterson Co Inc h 50 Benbow Areade
Hayes Clara Miss, h 732 Julian
*Hayes Cyrus II, h 3008 E Market
Hayes De Witt T, mill hd h 10 17th, W O Mills
Hayes Flossie Miss, h 10 17th, W O Mills
Hayes Georgie L Miss, h 10 17th, W O Mills
*Hayes Giles, lab h 400 Lindsay
*Hayes Henry, lab h East nr Julian
Hayes James E, farmer h 10 17th, W O Mills
Hayes James T, mill hd h 6 17th, W O Mills
*Hayes John, lab h 515 Lindsay
*Hayes Matthew, lab h 1064 N Greene
*Hayes Nancy, dom h 122 Oak, Jacksonville
*Hayes Nathaniel, lab h Jacksonville
Hayes Perley A, trav salesman Justice Drug Co h 401 S Edgeworth
*Hayes Sallie, laundress h 18 Swain
*Hayes Samuel, lab h 809 Factory
*Hayes William A, barber h 2074 East
Hayes William M, mill hd h 10 17th, W O Mills

J. Ed. Albright, Plumbing, Heating and Specialties.

110 WEST MARKET

Phone 440

RESIDENCE PHONE 349

Columbia Laundry Co.

LAUNDERERS, FRENCH DRY CLEANERS, DYERS
112, 114, 116 FAYETTEVILLE STREET

Phones 633-634

GREENSBORO (1915-16) DIRECTORY

249

*Haygood Luey, dom h 213 Bennett
Haynes Ernest, mill hd h 50 19th, W O Mills
Haynes Houston B, mill hd h 84 17th, W O Mills
Haynes J Earl, sec-treas Huffine Hotel Co h 224 W Market
Haynes James R Jr, driver h 613 Union
*Haynes Melton Rev, pastor St Luke's Holiness Church h 203 W
Whittington
Haynes T Bly, foreman h 418 N Elm
*Hays Angus L, barber 901½ E Market h 920 E Market
Hayworth Jesse B, mehst bds 609 W Lee
Hayworth R Douglas, h 1301 W Lee
Hayworth William F, watchmkr W L Pegg h 23 Greensboro Loan
& Trust Co Bldg
*Hazel D Sidney, eating house 700 E Market h 125 Doggett al
*Hazell Alexander Rev, h 1305 New
*Hazell Mary, dom h 1305 New
*Hazell William, lab h 1305 New
Head Nannie A Miss, h 84 18th, W O Mills
Head Thomas F, mill hd h 2 Vine, W O Mills
*Headen Bettie A, h 1101 E Lee
*Headen David, lab h 1101 E Lee
*Headen Guy, lab h 520 High
*Headen Idelia, dom h Jacksonville
*Headen James M, lab h 916 High
*Headen John, lab h 1303 East
*Headen Joseph, porter h 543 S Macon
*Headen Lillie, h 2066 East
*Headen Matthew W, driver h 305 Bennett
*Headen Pattie C, tchr High Street School, h 520 High
*Headen Ruffin, lab h 600 Sampson
*Headen Samuel W, lineman h 807 Bennett
*Headen William, driver h 1101 E Lee
*Headen William, lab h 116 E Syeamore
Hearn G Whiteman, stable h 107 E Lee
Hearne John T, livery 123 Lewis h Carolina Hotel
Heath Arthur F, salesman Meyer's Dept Store h 207 S Forbis
Heath Bros (John L, J Talton and J Cecil), advertising distributors
709 5th av
Heath Catherine C wid W J, h 62 19th, W O Mills
Heath Charles L, bricklyr h Olive nr Bessemer av
Heath Chester, carp h 1110½ Railroad av
Heath Edna M Miss, h 207 S Forbis
Heath Eva Miss, h 28 Peach, Prox

Arctic
Ice
Cream
Best
by
Test

Arctic Ice Cream Co.

Phones

1822

1823

1824

Health, Accident
and Life.

MAX T. PAYNE

Burglary, Fire,
Automobile & Bonds

Benbow Arcade.

INSURANCE---ALL KINDS

Phones 157-1305

SCALES AUDIT CO. J. P. SCALES, C. P. A., President

Southern Life and Trust Building

250

GREENSBORO (1915-16) DIRECTORY

Greensboro Hardware Co.

Full line SPORTING GOODS---Base Balls and Bats,
Foot Balls, Mitts, Gloves, Croquet Sets, full
line Tennis Goods, Basket Balls, Boxing Gloves, Dumb
Bells and Indian Clubs.
JAP-A-LAC in all the natural wood finishes.

Phones 457-458. 221 South Elm Street.

Heath Hattie M Miss, h 62 19th, W O Mills
 Heath Henry C, carp h Gregory, Glenwood Pk
 Hearne John T, livery 123 Lewis h Carolina Hotel
 Heath J Cecil (H Bros), h 709 5th av
 Heath J Nicholas, carp h 1023 Silver Run av
 Heath J Talton (H Bros), driver Columbia Laundry Co h 709 5th av
 Heath Jemima M wid W A, h 709 5th av
 Heath John F, wood wkr h 708 McKinley
 Heath John L (H Bros), h 709 5th av
 Heath John R, bricklyr h 2 New
 Heath Margaret J wid W A, h 709 5th av
 Heath Mary E wid J T, h 2 New
 Heath Nannie wid G B, h 28 Peach, Prox
 Heath Paul C, supt S S Kersey h Glenwood Pk
 Heath Smith W, mill hd h 62 19th, W O Mills
 *Heddin Gurney, lab h 412 Lindsay
 Hedgcock Martha J Mrs, h 49 Maple Riv Mills
 Hedgpeth Emmett S, press feeder N C Christian Advocate h 325 E
 Lee
 Hedgpeth Herman C, clk Hedgpeth & Rucker h 419 N Cedar
 Hedgpeth J Claude (H & Rucker), h 104 Battle Ground av
 Hedgpeth John Q, printer Cone Export & Com Co h 325 E Lee
 Hedgpeth Joseph T, foreman E J & A G Stafford h 419 N Cedar
 Hedgpeth Lillian M Miss, h 419 N Cedar
 Hedgpeth & Rucker (J Claude Hedgpeth, Pierce C Rucker), cotton
 brokers 504 McAdoo Bldg
 Hedrick Echoles, clk Proximity Mfg Co h 2 Maple, Prox
 Heffner M Augustus, mill hd h 5 11th, W O Mills
 Hege Charles E, ship elk Seidenberg & Co Inc h 425 Church
 Hege Ernest G, garage 120 E Market h 101 S Davie
 Hegwood Mattie L Miss, h 425 Church
 Heiland Jonas F, foreman Seidenberg & Co Inc h 205 Ashe
 Heiselman William, foreman h 547 Pearson
 Heitman J Thomas, mehst h 908 Asheboro
 Heitman Numar R, driver h 908 Asheboro
 Heitman Wilton C, clk Odell Hdwe Co h 908 Asheboro
 Helms James E, mill hd h 26 Peach, Prox
 Henderson Jesse S, boarding 19 12th, W O Mills
 Henderson John W, mill hd h Pomona
 Henderson Lawson E, carp h 220 (721) Haywood
 Henderson Marinda wid James, h 220 (721) Haywood
 Henderson T Glenn, mill hd h 19 12th, W O Mills
 Henderson William, mill hd h 14 17th, W O Mills

OFFICERS: E. P. WHARTON, Pres. JOS. J. STONE, Vice-President. N. G. WHITE, Sec'y-Treasurer

Home Building and Loan Association

Pays Over 6 Per Cent. Net.

OFFICE: 100 NORTH ELM STREET.

Phone 312

WM. B. MERRIMON & CO. Life, Fire, Accident, Health
 PHONES 277-1389 or Liability **INSURANCE.**

Henderson Worth D, mill hd h 19 12th, W O Mills
 Hendricks Elizabeth Miss, h 420 E McCulloch
 Hendricks George G, whol feed 321 S Davie h 811 Walker av
 Hendricks George G Jr, clk G G Hendricks h 811 Walker av
 Hendricks James F, grocer 202 S Davie
 Hendricks Joseph H Miss, h 811 Walker av
 Hendricks Lura Miss, h 811 Walker av
 Hendricks Lillian Miss, h 811 Walker av
 Hendricks Miller, cement wkr h 400 E McCulloch
 Hendricks S Edith Miss, h 811 Walker av
 Hendricks Thomas J (Allred & H), h co
 Hendricks William E, agt Am Natl Ins Co h 716 W Lee
 Hendrix Charles A, contr h 925 Hendrix
 Hendrix Edward M, broker h 811 Hendrix
 Hendrix Fannie L Miss, h 925 Hendrix
 Hendrix Fuller, dist cashr So Bell Tel & Tel Co h 118 Church
HENDRIX J M & CO (Miss Virginia C Gilmer, James M Hendrix),
 shoes and notions 223 S Elm—phone 167
 Hendrix James M (J M H & Co), and pres Greensboro Merchants
 Assn h 803 Church
 *Hendrix James, soft drinks 1112-1114 Bilbro
 Hendrix Janie C Miss, h 666 Chestnut
 Hendrix John M, trav salesman h 803 Church
 Hendrix Martha A wid John L, h 803 Church
 Hendrix Mary Miss, h 666 Chestnut
 Hendrix Ozella Miss, h 8 Cedar, W O Mills
 Hendrix S Mary Miss, h 925 Hendrix
 Hendrix W Houston, mgr h 666 Chestnut
 Hendrix William J, teamster h 666 Chestnut
 Henley A L, trav salesman h 404 S Eugene
 Henley Alexander, mill hd h 11 11th, W O Mills
 Henley Clarie Miss, h 404 S Eugene
 Henley Edgar L, chauffeur Scott Seed & Grocery Co rms 219 E
 Washington
 Henley Esther Miss, h 11 11th, W O Mills
 Henley George A, trav salesman Cone Export & Com Co h Waltham,
 Mass
 Henley Lindsay, mill hd h 11 11th, W O Mills
 Henley M Charles, real estate h 420 W Bragg
HENNESSEE CAFE THE, 342-344 S Elm, James R Donnell propr
 —phone 888
 *Henry Charles, lab h 2065 East
 *Henry Frederick, lab h 818 Austin

R. H. MILTON, Electrical Engineering, Electrical Contracting
 110 WEST SYCAMORE—GUILFORD HOTEL BUILDING.
 Phone: Office, 647. Night, 1449.
 TELEPHONES, GENERATORS, MOTORS, ELECTRIC FIXTURES, MAZDA LAMPS

FOLKS—Say, and you hear it everywhere,
 when you want good Shoes, it's

“DOBSON - SILLS”

Hosiery “too”

IF YOU WANT TO REST WELL AT NIGHT ALWAYS
DRINK PEPSI-COLA

534 South Elm

IT IS ABSOLUTELY HARMLESS

Phone 80

252

GREENSBORO (1915-16) DIRECTORY

The
 Lead-
 ing
 Florists

VAN LINDLEY
 COMPANY

115
 So. Elm
 Street.

Visit the
 Green-
 houses at
 Pomona

Visitors
 Always
 Welcome.

- *Henry G Constantine D Rev, h 818 Austin
- Henry Lee, laundry 210 N Elm
- *Henry Roger, lab h 403 High
- *Henry Thomas, lab h 818 Austin
- Henshaw Albion R, bricklyr h 611 Union
- Henshaw George T, farmer h Asheboro
- Henshaw Katie wid W W, h 905 Gregory
- Henson Alfred M, clk h 5 Front, W O Mills
- Hepler Bros (W L Hepler), grocers 218 Lewis
- Hepler C Eugene, clk Hepler Bros h 627 Ashe
- Hepler Claude, mill hd h 13 Vine, Prox
- Hepler Ernest C, clk Hepler Bros h 627 Ash
- Hepler Robert V, clk h 627 Ashe
- Hepler Victoria Miss, rms 349 W Lee
- Hepler William L (H Bros), h 627 Ashe
- Herbert Beatrice Miss, h 318 Tate
- Herbert George M, mgr Gin-Gera Bottling Co h 318 Tate
- *Herbin Amanda, dom h 808 Wilmington
- Herbin George R, mill hd h 916 Cherry
- Herbin Jessie M Miss, h 916 Cherry
- Herbin John W, weaver h 103 16th, W O Mills
- Herbin Lee L Miss, h 916 Cherry
- Herbin Leonidas, atty at law 119 Court sq h 107 S Edgeworth
- Herbin Luther W, pressman Greensboro Daily News h 516 N Greene
- *Herbin Maggie, dom h Susman nr Ashe
- Herbin Maggie W wid W H, h 516 N Greene
- *Herbin Monroe, lab h Susman nr Ashe
- Heritage Claude W, clk Hotel Clegg rms 202 Ashe
- Heritage Henry E, condr h 1204 Railroad av
- Herndon Claude N, propr Herndon's Pharmacy h 1033 W Market
- Herndon John A, carp h W Bragg extd
- Herndon Mary Miss, h 400 Tate
- Herndon Minnie Miss, h W Bragg extd
- Herndon Schwanee Miss, h W Bragg extd
- Herndon William P, electn h 803 Asheboro
- HERNDON'S PHARMACY, 123 N Elm, Claude N Herndon propr**
 —phone 326
- Herrin Tilman M, mill hd h 39 Peach, Prox
- *Herring Alice, h 801 E Market
- *Herring Carl, lab h 1303 New
- *Herring James B, lab h 801 E Market
- *Herring Lettie, dom h 502 E Sycamore
- Herring William W, weaver h 43 20th, W O Mills

INSURANCE JOHN A. GILMER
 PHONE 480
 105 BANNER BUILDING

Real Estate, Loans, Insurance, Rentals The Real Estate and Trust Co.

We are located at 233 South Elm Street, next door to Greensboro National Bank. See us for information in our line.

DAVID WHITE, President.
J. W. BRAWLEY, Sec'y and Treas.
Phone 1022.

GREENSBORO (1915-16) DIRECTORY

253

Hester Araminter M Miss, tchr Proximity School h 429 W Gaston
Hester Cleatus A, carp h 221 W Bragg
Hester Clinton S, foreman h 1633 Spring Garden
Hester Cyrus B, contr h 1633 Spring Garden
Hester Ethan E, clk R M S h 340 W Lee
Hester H Maude Miss, h 429 W Gaston
Hester Laura J wid H M, h 429 W Gaston
*Hester Mary, dom h 207 S Durdley
*Hester Tessie, dom h 126 S Dudley
Hester Thomas A, lumber rms 101 E Lee
Hewitt Bura L, bricklyr h Asheboro extd
Hewitt Frank O, salesman Piedmont Produce C h 308 W Washington
Hewitt George, trav salesman bds 320 S Eugene
Hewitt Minnie wid J L, h S Cedar extd
Hewitt William A, pres-treas Greensboro Supply Co h 102 Park pl
Hiatt Charles, supt Green Hill Cemetery h 702 N Greene
Hiatt Ida Miss, h 702 N Greene
Hiatt Irene F Miss, h 362 W Lee
Hiatt Mary E Miss, h 362 W Lee
Hiatt Robert G, h 362 W Lee
Hiatt Walter A (H & Co h 651 S Spring
Hiatt & Co (W A Hiatt, A F Silar), grocers 512 S Elm
*Hickman John, lab h 3027 East
Hicks E Spencer, mill hd h 112 16th, W O Mills
*Hicks Emma, dom h 306 Percy
Hicks G Fountain, grader h 7 11th, W O Mills
Hicks G Frank, weaver h 7 11th, W O Mills
*Hicks Harrison, waiter Hotel Clegg
Hicks Henry L, chf engnr Arctic Ice & Coal Co h 406 E Market
Hicks Mattie Mrs, h 27 18th, W O Mills
Hicks Maude Mrs, h 26 16th, W O Mills
Hicks Sallie P Miss, h 116 N Davie
Hicks Thomas L, credit man Ellis, Stone & Co h 406 E Market
Hicks Thomas R, mill hd h 81 Church Pomona
Hicks Vonnie M, student h 406 E Market
Hicks William P, mill hd h 7 11th, W O Mills
Higgins Charles D, mgr Union News Co h 702 Keogh
Higgins Charles W, student h 702 Keogh
Higgins Marian Miss, h 702 Keogh
High Alfred B, propr White Oak Drug Co and clk Proximity Mfg Co h 121 Wainman
*High Street M E Church, 600 High, Rev Joseph M Suggs pastor
Highfill Edgr H, cabt mkr h 902 McCormick av

EVERYTHING IN AUTOMOBILE SERVICE
McGLAMERY-SUTTON AUTO COMPANY
Distributors the Famous FORD MOTOR Cars.
111-113 East Washington.
Phone 619.

BERNAU, the Jeweler, Optician

208 South Elm
Phone 638

Fine Watch Repairing a Specialty. Railroad Watch Inspector. Kodaks and Developing

Pan - American Life Insurance Co.

M. W. WOODSON, District Manager.
NEW ORLEANS, U. S. A.
BANNER BLDG.

Phone Connection
GREENSBORO, N. C.

254 GREENSBORO (1915-16) DIRECTORY

HUNT BROS. & PETTIT, Inc., Plumbing
204 West Market St., Greensboro, N. C. Phone 589
Steam and Hot Water Heating, Private Water Systems.

Highfill S Martin, repair man S W Davis h 902 McCormick av
*Hightower Benjamin G, lab h 130 N Dudley
*Hightower Green, lab h 408 N Gilmer
Hightower J Daniel, h 307 E Sycamore
HIGHTOWER J D, certified public accountant North Carolina,
Fellow, Louisiana State Society of Certified Public Account-
ants 411-412 Banner Bldg—phone 1331 (see right side lines)
HILDEBRAND WALTER A, pres Greensboro News Co h Asheville,
N C
Hill Alexander, mill hd h 21 Cypress
Hill Caleb H, mill hd h 61 21st, W O Mills
*Hill Cora L, tehr h 141 Beech
HILL DIRECTORY CO INC, Directory and Almanac Publishers,
823 Mutual Bldg, Richmond, Va
Hill Elizabeth Miss, h 21 Cypress, Prox
*Hill Eugene, clk D J Gilmer h 907 Johnson
Hill Florence E Miss, h 744 Pearson
Hill George, engnr Pintsch Compressing Co h 710 Hodgkin
*Hill George L, lab h 350 N Macon
Hill Grover C, timmer h 228 E Gaston
*Hill Henry, lab h 439 E Washington
Hill Hinda T Miss, tehr N C S N & I College
Hill J Frank, elect engnr bds 309 Blandwood av
Hill J H, lineman bds 339 N Greene
Hill James J, mill hd h 17 Maple, W O Mills
Hill John, mill hd h 33 Peach, Prox
Hill John, mill hd h 12 Spruce, R W Mills
*Hill John, lab h 102 Suggs
Hill John H, electn h 208 S Forbis
Hill Lee H, engnr Pintsch Compressing Co bds 629 Ashe
*Hill Lemmie, lab h 905 Williamson
*Hill Martha, dom h 117 N Thomas
*Hill Mary, dom h 705½ Gorrell
Hill Mittie B wid Wm H, h 405 W Market
*Hill Rebecca, dom h 102 Suggs
Hill Robert R, propr Hill's Chemical Co h 744 Pearson
Hill Roland G, real estate 100 MeAdoo Bldg h 211 Isabel
*Hill Solomon M, grocer 620 E Market h 141 Beech
Hill Vivian Miss, tehr N C S N & I College
Hill W P, v-pres Huntley-Stockton-Hill Co h Winston-Salem N C
Hill Walter B, printer The Greensboro Patriot bds 107 E Gaston
*Hill Walter, driver S W Davis h Sampson
*Hill William, lab h 1074 N Greene

“PEERLESS” ELECTRIC and GAS FIXTURES

MADE IN GREENSBORO BY

PEERLESS CHANDELIER WORKS, Inc.

SHOW ROOMS, 315 SOUTH ELM STREET. Phone 543.

Richmond Lumber Company, Inc.

LUMBER AND MILL WORK, RICHMOND, VA.

See adv. opposite page 244

GREENSBORO (1915-16) DIRECTORY

255

*Hill William, driver h 115 N Thomas

*Hill William J Jr, porter h 115 N Thomas

Hill's Chemical Co, h 744 Pearson, Robert R Hill propr

HILL'S SOUTHERN ALMANAC, Hill Directory Co Inc, publishers
823 Mutual Bldg, Richmond, Va

Hilliard Luther, mechst h 348 W Lee

Hilton Beulah Miss, h 7 Maple, W O Mills

Hilton Charles M, mgr White Oak Drug Co h 8 Campbell, W O Mills

Hilton Cornelia Miss, h 1301 W Lee

Hilton James C, farmer h 7 Maple, W O Mills

Hilton Julius J, phys 101 Market h 1301 W Lee

Hilton Laura Miss, h 7 Maple, W O Mills

*Hilton Lillie, dom h 1103 Wilmington

Hilton Mary A wid Evan, h 109 Lyndon

Hilton Nannie E Miss, h 7 Maple, W O Mills

Hilton Romulus B, h 109 Lyndon

Hiltz Mary M wid J U, h 115 Frisco

HINES CHARLES A, atty at law and notary 108 N Elm—phone
475 h 407 W Washington—phone 1195

Hines Henry L, florist h 108 E McCulloch

Hines Hester Miss, h 108 E McCulloch

Hines Isaac E, trav salesman J W Jones & Co h Asheboro extd

Hines J Elbert, bindery asst Joseph J Stone & Co Inc h Oak nr
Gregory

*Hines John, lab h 802 Sevier

Hines Lester H, brakeman h 535 Julian

Hines Mary E Miss, bkkpr Am Realty & Auction Co h R F D No 6

Hines Mary L Miss, h Oak, Pomona

Hines Paul H, emp Arctic Ice Cream Co h 108 E McCulloch

Hines Thomas H, inspr h 907 Asheboro

Hinkle A Hoyle (Johnson, Hinkle & Co), h 600 Julian

Hinkle Archus A (Johnson, Hinkle & Co), h 523 Julian

Hinkle Charles C, clk Dobson-Sills Shoe Co h 614 Keogh

Hinkle Elsie Miss, h 523 Julian

Hinkle R Glenn, salesman Johnson, Hinkle & Co h 523 Julian

Hinshaw Arzie H, mill hd h 19 Magnolia, McAdoo Hts

Hinshaw Beatrice V Miss, h 9 Vine, Rev Mills

Hinshaw Jacob T, foreman Rev Cotton Mills h 9 Vine, Rev Mills

Hinshaw Robert L, clk W O Department Store h 17 Cedar, W O
Mills

Hinshaw William E, timekpr Rev Cotton Mills h 9 Vine, Rev Mills

Hinsley Edward, mill hd h 7 Vine, Prox

**J.
D.
H
I
G
H
T
O
W
E
R**

**Certified
Public
Accountant**

North
Carolina and
Louisiana
411-412
Banner Bldg.,
Greensboro,
N. C.
Phone 1331.

**W. M. ADAMS PNEUMATIC WATER
..... SYSTEMS**

Residence Phone 358.

202 WEST MARKET STREET.

Office Phone 509

Life Insurance Company of Virginia

ORGANIZED 1871

RICHMOND,

VIRGINIA

E. J. PCWELL, Superintendent, 300-301 McAdoo Building, Greensboro, N. C.

OLDEST, LARGEST, STRONGEST
SOUTHERN LIFE INSURANCE
COMPANY. Issues industrial poli-
cies from \$6.00 to \$1,000, with pre-
miums payable weekly on persons
from one to sixty-five years of age.

256

GREENSBORO (1915-16) DIRECTORY

**Electric
Perco-
lators,
Irons,
Disc
Stoves,
Toasters,
and
Sewing
Machine
Motors
N. C. P. S. Co.
Phones
330-331**

Hinson Alfred M, clk The Revolution Store Co h Prox Print Wks
Hinton Chester A, grocer Pomona, h 1910 Spring Garden
*Hinton John, lab h 993 Perkins
Hinton Mary wid A A, h 1904 Spring Garden
Hinton Thomas B, v-pres L M Ammen & Co and yard mstr So Ry
h 408 S Spring
HINTON WILEY N, propr Greensboro Pressing Club h 326 E Lee
Hire John T, mdse broker 301-303 S Davie h 321 Murray
Hire William S (Stockton & II), h 406 Gorrell
Hoadley William J, supt ice cream wks Artic Ice & Coal Co h 512
S Mendenhall
Hobbs Artie A, bkkpr J R Pitts h 932 Walker av
Hobbs Bros (Ernest D and John W), grocers 125 E Washington
Hobbs Ernest D (II Bros), and grocer 608 Gorrell h S Forbis nr
Sycamore
Hobbs Ernest L, clk H C Simpson h Church extd, McAdoo Hts
Hobbs Frank P, whol grocer opp So Ry depot h Battle Ground
rd
Hobbs Gather, painter h 4 Peach, Rev Mills
Hobbs John A, dep sheriff h 12 Walnut, Prox
Hobbs John M, contr h 898 Keogh
Hobbs John W (H Bros), h 608 Gorrell
Hobb Nina Miss, clk R C Bernau h Battle Ground rd
Hobbs Richard J M, atty at law 113 Banner Bldg h 1023 Spring
Garden
Hobbs Susie Miss, h 1 Walnut, Prox
Hobbs Thomas C, agt Am Natl Ins Co h 228 N Cedar
Hobbs William J, contr h 427 N Greene
Hobbs William W, watchman h 1 Walnut, Prox
Hobgood Frank P Jr, atty at law 306-307 Banner Bldg h 115 N
Park Drive
Hobgood George L, bicycle repr h 327 Eckle
Hobgood Vera E Miss, h 327 Eckle
Hobson James M, carp h 1100 Railroad av
*Hobson Jeanette, dom h 1122 Bilbro
Hobson William J, blksmith 203 Hughes al h 514 Martin
Hockett J C Clarkson, carrier R F D No 1 h 927 Asheboro
Hocutt Willie K Miss, h 111 S Forbis
Hodge Oscar, mill hd h 8 Maple, Rev Mills
Hodge Peter, mill hd h 66 Vine, Prox
*Hodge Vivian, lab h 132 Beech
Hodges John W, carp h 1134 Magnolia
Hodges L Wellington, mill hd h 22 Maple, Prox

J. Ed. Albright, Plumbing, Heating and Specialties.

110 WEST MARKET

Phone 440

RESIDENCE PHONE 349

Columbia Laundry Co.

LAUNDERERS, FRENCH DRY CLEANERS, DYERS
112, 114, 116 FAYETTEVILLE STREET

Phones 633-634

GREENSBORO (1915-16) DIRECTORY

257

Hodges W L, Mrs h Masonic and Eastern Star Home
Hodgin Archie V, electn h Dairy extd
Hodgin Carrie Miss, h Dairy extd
Hodgin Charles, mill hd h 46 Middle Pomona
Hodgin Charles E Rev, pastor Westminster Presbyterian Church
h 403 Asheboro
Hodgin Charles T, lineman h Dairy extd
Hodgin Clarence E, cabt mkr h Dairy extd
Hodgin Company The (S A & T E Hodgen), grocers 1213 Spring
Garden
Hodgin David A, v-pres Farquar Heating & Ventilating Co and
trav salesman Odell Hdwe Co h **McAdoo Hotel**
Hodgin E Clay, coal 712 W Lee h 502 **Arlington**
Hodgin Frederick, carp h Florence, Glenwood pk
Hodgin Henry F, farmer h 1007 Union
Hodgin J Blanche Miss, rms 215 W Sycamore
Hodgin J Elmer, salesman Standard Oil Co h 429 W Bragg
Hodgin James A, driver h 827 Worth av
Hodgin Jesse A, salesman Vanstory Clothing Co h 323 Murray
Hodgin John A (Johnson, Hinckle & Co), pres Cape Fear Mfg Co
Inc, Guilford Hdwe Co, Hodgin Piano Co and real estate 600
S Elm h 502 **Arlington**
Hodgin John E, bottler h 876 S Cedar
Hodgin John E, clk P O h 215 W Sycamore
Hodgin Juanita S Miss, bds 822 Pearson
Hodgin Mary H wid J A, h 336 Asheboro
Hodgin N Rush, sec-treas Guilford Hardware Co h 502 **Arlington**
Hodgin Nora A Miss, h 336 Asheboro
Hodgin Pearl G Miss, h 876 S Cedar
Hodgin Piano Co, 600 S Elm, John A Hodgin pres, Walter Thomas
v-pres, L M Foust sec-treas
**HODGIN R E & CO (R E Hodgin, W L Hanner), grocers 1214,
Spring Garden—phone 411**
Hodgin R Eugene (R E H & Co), h 1203 Spring Garden
Hodgin Rilla E wid J F, h 876 S Cedar
Hodgin Robert S, h 876 S Cedar
Hodgin Robert W, inspr h 120 S Mendenhall
Hodgin Roy T, student h 502 **Arlington**
Hodgin Samuel H, sec-treas-mgr Farquar Heating & Ventilating
Co h 1612 Spring Garden
**HODGIN SIMEON A (THE HODGIN CO), pres Farquar Heating
& Ventilating Co and asst postmaster h 1614 Spring Garden—
phone 9/2-4**

Whole-
sale
and
Retail
Coal,
Best
Grades

Arctic Ice & Coal Co.

Phones
1822
1823
1824

Brown Real Estate Co.

Do a General Real Estate and Loan Business.

103 EAST MARKET STREET

Howard Gardner Prescription Druggist . .

Opposite Post Office

Phones, 23 and 428

Greensboro Hardware Co.

221 South Elm Street.
Phones 457-458.

Full line Rogers 1847 Silverware; also Rochester line Nickel-Plated Chafing Dishes, Casser-oles and Serving Dishes, Sernau Solid Alcohol, Carving Sets and Pocket Cutlery.

258

GREENSBORO (1915-16) DIRECTORY

- Hodgin Stenna Miss, h 1007 Union
 Hodgin Thomas E (The Hodgin Co), and clk in charge P O Branch No 1 h 407 Laura av
 Hodgin Victor L, carp h 926 Silver Run av
 Hodgin Walter T, wood wkr h Dairy extd
 Hodgkin Amy R Miss, h 1004 Spring Garden
 Hodgkin C Edward, lino opr The Daily Record h 1004 Spring Garden
 Hodgkin Ralph E, clk h 1004 Spring Garden
 *Hodnett James, driver h 315 Beach
 Hodson Stephen G, mill hd h 28 Maple, Rev Mills
 Hoebach W D, trav solr rms 353 W Lee
 Hoey C R, asst U S atty U S Court House h Shelby, N C
 Hofmann C Eugene, chf clk div frt agt So Ry rms 263 Benbow Arcade
 Hoge John B, sales mgr Am Agricultural Chemical Co h 701 Summit av
 Hogshead Kate W Miss, h 309 Wainman
 Hogshead Mary L Miss, h 309 Wainman
 Hogshead Pauline W Miss, h 309 Wainman
 Hogshead Susie K Miss, h 309 Wainman
 Hogshead Watson W, grocer 205 E Sycamore h 309 Wainman
 *Hoke Martha Mrs, h 3013 East
 Holbrook Annie R Miss, h 61 20th, W O Mills
 Holbrook Elizabeth C wid Thomas, h 45 Walnut, Prox
 Holbrook George W, mill hd h 61 20th, W O Mills
 Holbrook John R, mill hd h 45 Walnut, Prox
 Holbrook Lizzie Mrs, h 50 Walnut, Prox
 Holbrook Martha M Miss, h 45 Walnut, Prox
 Holbrook Pearl M Miss, h 45 Walnut, Prox
 Holden Algernon P, mldr h 509 Elam av
 Holden Archie L, condr h 1701 Spring Garden
 Holden Isaac R, clk Odell Hdwe Co h Glenwood
 *Holden Lina, dom h 112 Dean's al
 Holder Clem M, foreman Seidenberg & Co Inc h S Cedar extd
 Holder Everett L, condr h 1000 W Lee
 Holder J Wish, painter h 89 14th, W O Mills
 Holder Laban C, clk T M Pickard Co h 202 S Forbis
 Holder Lottie Mrs, h 77 17th, W O Mills
 Holder Matthew M, motorman h 823 Bilbro
 *Holdman William, bell boy Guilford Hotel
HOLE L H JR, sec-treas N C Public Service Co h Mortclair N J
 Holfelner Edward L, trav salesman h 129 Wainman
 Hollady Alfred W, condr h 1205 Spring Garden

N. G. WHITE, President.

J. W. FRY, Vice-President.
A. K. MOORE, Manager Realty Department.

O. L. GRUBBS, Secretary-Treasurer

Guilford Insurance and Realty Company

CAPITAL AND SURPLUS, \$30,000.00
GREENSBORO, N. C.

Telephone 312.

Office, Fisher Building, 100 N. Elm

- Hollady David M, salesman Odell Hdwe Co h Lexington av nr Hertford
 Hollady Hugh A, h Lexington av cor Hertford
 Hollady Lulu Miss, h Lexington cor Hertford
 Hollady Ora Miss, h 1205 Spring Garden
 Hollady R Fuller, wood wkr h Lexington av cor Hertford
 Holland Curtis A, student h 801 Silver Run av
 Holland Leonidas D, contr h 801 Silver Run av
 Holland Lola M Miss, h 801 Silver Run av
 Holland Lonnie, condr bds 352 W Lee
 *Holland Luther, driver h 429 High
 Holleman Silas A, auditor So Life & Trust Co and notary h 2306 Spring Garden
 Holler Daniel W, mill hd h 35 Vine, Prox
 *Holley Charles L, grocer E Market, Jonesboro
 Holliday H Marvin, engr So Power Co h Battle Ground rd
 Holloway Archie L, carp h 11 Maple, W O Mills
 Holloway John, mill hd h 50 19th, W O Mills
 Hollowell Bert J, musician h 321 Church
 Hollowell Emma Miss, h 504 S Mendenhall
 *Holly Alice, cook 216 Wainman
 *Holly Annie B, h 3014 E Market
 *Holly Nannie, h E Market, Jonesboro
 *Holly Sadie, hairdresser h 3014 E Market
 *Holman Albert, lab h 107 (1007) Hudson's al
 Holman Frank Miss, trained nurse 18 Vine, W O Mills
 Holman William G, trav salesman Am Agricultural Chemical Co h Brems Bluff, Va
 *Holmes Ella, tchr Ashe Street School
 Holmes Esma Miss, waitress Guilford Hotel
 Holmes Fannie Miss, waitress Guilford Hotel
 Holmes Gaston, lab h 803 Ashe
 *Holmes George F, lab h 2212 Ashe
 *Holmes Neal, lab h 313 Mills Row
 *Holmes Nettie, cook 110 Library pl
 Holmes Rosa Miss, waitress Guilford Hotel
 Holmes W James, clk Sands & Co Inc rms 412 Gorrell
 *Holmes William, janitor Y M C A h 5 Swain
 *Holmes William C, janitor City Hall h 947 McCulloch
 *Holman William J, cook h 314 Beech
 Holshouser Maude Mrs, h 352 W Lee
 Holshouser William C, ship clk Blue Bell Overall Co h 352 W Lee
 Holt Alexander C, bkkpr Proximity Mfg Co h 107 Cypress av

TELEPHONES,

GENERATORS,

MOTORS,

ELECTRIC FIXTURES,

MAZDA LAMPS

R. H. MILTON, Electrical Engineering, Electrical Contracting
 110 WEST SYCAMORE—GUILFORD HOTEL BUILDING.
 Phone: Office, 647. Night, 1449.

Dick's Laundry Company

Phones 71-72

111, 113, 113½ WEST MARKET STREET

ELM-STREET PHARMACY

NEXT TO POST-OFFICE.

"SERVICE FIRST".

PHONES 57 and 58.

VAN

260

GREENSBORO (1915-16) DIRECTORY

LINDLEY

Company

Florists

Flower

Store

115

S. Elm

Street

Greenhouse

Pomona

on Electric

Car Line

Visitors

Always

Welcome

Holt Bettie Miss, h 1281 Randolph av
Holt Bros, coal 613 E Washington, O C Holt mgr
*Holt Calvin, painter h 721 Ashe
Holt Catherine Miss, tchr Lindsay Street School
Holt Charles, cigar mkr h 108 Bain
Holt D Waldo, reporter Greensboro Daily News h 406 E Market
Holt Donnie Miss, h 108 Bain
Holt Ethel Miss, h 327 E Market
Holt Glysta Miss, h 711 S Elm
Holt Hal A (Mason & H), h 707 Railroad
Holt Isabell wid J H, h 504 Laura av
Holt J Ernest, clk Proximity Mfg Co h 648 Chestnut
Holt Jesse G, mechst J I Case Threshing Machine Co h co
*Holt John, lab h 212 N Forbis
Holt John, clk h Battle Ground rd R F D No 5
Holt John R, clk Hepler Bros h 904 Railroad av
Holt Joseph, cigar mkr h 108 Bain
*Holt Kinchen C Rev, presiding elder A M E Church Durham Dis-
trict h 514 High
Holt Mary E Miss, h 845 Worth av
Holt Michael, cigar mkr h 108 Bain
Holt Nannie E Mrs, h 108 Bain
Holt Oscar C, mgr Holt Bros h R F D No 4
Holt Pauline J wid D C, h 648 Chestnut
Holt Roger M, fireman bds 106 E Lee
*Holt Rudy, lab h 2054 E Market
*Holt Samuel, lab h 2199 Ashe
*Holt Samuel, lab h Asheboro extd
Holt Samuel W, grocer Battle Ground rd R F D No 5
Holt Stella Miss, h 908 Asheboro
Holt Walter, clk h Battle Ground rd R F D No 5
*Holt Walter, fireman h 910 Wilmington
Holton A Sanford, carp h 411 Laura av
Holton James L, carp h 411 Laura av
Holton Lillie M Miss, h 411 Laura av
HOME BUILDING & LOAN ASSN, 100 N Elm, Fisher Bldg, E P
Wharton pres, J J Stone v-pres, N G White sec-treas—phone
312 (see left bottom lines and page 17)
Holy Trinity P E Church, 407 N Elm, Rev Robert E Roe rector
Honeycutt John Q, painter h 733 Keogh
Honeycutt Luther D, mill hd h 86 19th, W O Mills
Honeycutt Margaret J wid W H, h 733 Keogh
Honeycutt Thomas J, painter h 733 Keogh

INSURANCE JOHN A. GILMER

PHONE 480
105 BANNER BUILDING

The Real Estate and Trust Co.

233 South Elm Street.

Phone 1022.

We buy and sell REAL ESTATE, negotiate REAL ESTATE LOANS, write FIRE and LIFE INSURANCE, ACT AS RENTAL AGENTS

GREENSBORO (1915-16) DIRECTORY

261

Hood Dorothy M Miss, h 808 N Elm
*Hood Floyd, lab h 215½ Washington al
Hood Frank M, pres Greensboro Music Co Inc and mgr Hood's
Orchestra h 405 W Gaston
Hood Harry, gardener h 2125 East
*Hood Harry, lab h 617 E Lee
Hood Helen Adelaide Miss, h 808 N Elm
*Hood Julia, laundress h 1003½ E Washington
Hood Louis L, sec-treas Greensboro Music Co Inc h 220 N Davie
*Hood Mattie, dom h 617 E Lee
*Hood Mattie C, dom h 2125 East
Hood Nancy E wid Abram, h 926 Walker av.
HOOD ROBERT C, sec-treas Irving Park Co and sec-mgr N C Trust
Co h 808 N Elm—phone 1209
Hood's Orchestra, 206 N Elm, F M Hood mgr
Hooks Claude R, clk h 430 W Lee
Hooks Daisy Miss, h 1054 Asheboro
Hooks Julia E Miss, h 430 W Lee
Hooks Lillie Miss, h 430 W Lee
Hooks Vera Miss, h 430 W Lee
Hooks William G, h 430 W Lee
*Hooper Annie, dom h 114 Suggs
Hooper Charles M, trav salesman Odell Hdwe Co h Winston-Salem
N C
Hooper John L, grocer h 404 Tate
Hoover Charles, weaver h 37 17th, W O Mills
Hoover Claude A, brakeman h 734 W Lee
Hoover Olive Miss, h 603 W Lee
*Hope Julius, lab h 618 E Market
*Hopewell Arie, dom 509 Bennett
*Hopkins Fannie, laundress h 234 N Gilmer
Hopkins Fletcher, lab h 34 Wilmington
Hopkins George L, acct Odell Hdwe Co h 214 N Cedar
Hopkins Grace Miss, h 214 N Cedar
*Hopkins Joseph, waiter h 945 W McCulloch
*Hopkins Nettie, cook 111 E Gaston
*Hopper Lucy, hairdresser h 228 N Gilmer
Hopper Minnie W Miss, tchr Greensboro College for Women
Hopson Joseph C, lab h 1247 N Dairy
Hornaday Wayne A, city milk and meat inspr and vet surgeon 113-
115 S Davie h 326 E Lee
Hornady Daisy Miss, h 29 Peach, Prox
Hornady Rachel wid John, h 29 Peach, Prox

Guilford Lumber Mfg. Co.
523-531 ASHE STREET
Long Distance Phone No. 6 and North State

Dealers in all kinds of
ROUGH AND DRESSED LUMBER
Sash and Window Glass
Aspen
Paroid Roofing, the Roof that
and the Roof that Everybody Uses

WILLS BOOK AND STATIONERY CO.

BOOKSELLERS, STATIONERS and OFFICE OUTFITTERS

206 S. Elm St.

PHONE 194

Office Supplies of all kinds, Typewriters and Filing Cabinets

Southern Drug Co.

Phone 191.

S. Elm St., Cor. Fayetteville

First Drug Store South of Southern Railway.

Everything in the Drug Line.

Prescriptions a Specialty.

262

GREENSBORO (1915-16) DIRECTORY

SHEET METAL WORK AND REPAIRING
Residence Phone 1878.
S. W. CARTER,
108 SOUTH DAVIE.
Shop Phone 1015. Manufacturing Tobacco Flues a Specialty.

- Horner Benjamin L, mgr h 205 S Spring
 Horner Chester P, mill hd h 34 Maple, Rev Mills
 Horner Harrison H, mill hd h Magnolia, McAdoo Hts
 Horney William J, bkkpr Arctic Ice & Coal Co h 127 S Mendenhall
HORRY ALFRED R, mgr Postal Telegraph-Cable Co h 427 Arlington
 Horry Fleta Mrs, h 427 Arlington
 *Horton George W, carp h 2201 Ashe
 Horton Lidie P wid W E, h 216 S Eugene
 *Horton Rufus, lab h 213 Washington al
 *Horton William, cook h 608 Sampson
 Horwitz Abraham, tailor h 707 S Elm
 Horwitz Bessie Miss, h 707 S Elm
 Horwitz Hyman, clk Moses Horwitz h 707 S Elm
 Horwitz Moses, tailor 121 E Washington h 707 S Elm
 Horwitz Rose Miss, h 707 S Elm
 Horwitz Tillie Miss, h 707 S Elm
 *Hoskins Caroline, dom h 1057 E Washington
 *Hoskins Charles, lab h 709 Walker al
 Hoskins Lucy E Miss, h 133 Battle Ground av
 *Hosten Eliza, cook h 221 E Gaston
HOTEL CLEGG, 366-368 S Elm, William P Clegg propr—phone 201
 Hotel Clegg Barber Shop (W T Breeden, Chas W Edwards, F L Teague, J F Whiteley), 364 S Elm
 Hotel Clegg Cafe & Lunch Room, 112 Buchanan, John F Wicker mgr
 Hotel Clegg Cigar & Billiard Parlor, 362 S Elm. William F Clegg propr
 Hotel Clegg Cigar Stand, 366-368 S Elm. Thomas W Smith mgr
HOTEL EUROPEAN, 406 Ashe, D R Elkins propr—phone 934
HOTEL GUILFORD, (see Guilford Hotel)
HOTEL HUFFINE, 123-125 Buchanan, Joseph P Sanders mgr—phone 538
 Hotel Huffine Annex, 204 Buchanan
 Hotel Huffine Cigar Stand, 123-125 Buchanan, Huffine Hotel Co proprs
 Hotel Huffine Lunch Room, 123-125 Buchanan, Huffine Hotel Co proprs
HOTEL McADOO, 307 S Elm (see McAdoo Hotel)
 *Hotel Walker, 900 E Market, Joseph W Walker propr
 Hotel Wilson, 602 S Elm, W A Wilson propr
 Hough George, agt Gate City Life & Health Ins Co h 111 S Forbis
 *House James, cook The Keeley Institute
 Houston Adrain M, sheet metal wkr h W Washington

Greensboro Pressing Club

234½ S. ELM

W. N. HINTON, Propr.

HIGH-GRADE

Cleaning and Pressing

Phone 162

Houston Alice K Miss, h 116 Church
Houston Anna B Miss, h 113 Price
*Houton David, lab h W Lee extd
Houston Elizabeth S Miss, h 116 Church
*Houston Eugene G, janitor Greensboro L & T Co h 412 High
*Houston Ina, cook 517 W Market
Houston J K Hall, bds 501 W Washington
*Houston John, lab h 23 Mills Row, Jacksonville
*Houston John, janitor h 419 High
Houston Margaret E wid William, h 116 Church
*Houston Maria, dom h Railroad av
*Houston Mary, dom h 625 E Gaston
*Houston Mike, lab h 412 Washington al
*Houston Pansy, dom h 623 E Gaston
*Houston Robert, lab So Junk & Hide Co 228 S Davie
*Houston William, lab h 547 S Macon
*Houston William, h 412 Washington al
Houston William S, asst librarian Greenboro Public Library h 116 Church
Howard Albert W, mehst h 632 S Cedar
Howard Alice E Miss, h 109 Price
Howard Bessie Miss, rms 114 Library pl
Howard Bonnie Miss, h 902 Julian
Howard Charles L, mgr Thomas & Howard Co Inc h 228 N Spring
Howard Earl C C, brakeman h 340 W Bragg
Howard Henry M, grocer 901 Julian h 902 Julian
Howard Janie E Miss, h 902 Julian
Howard Jessie Miss, h 902 Julian
*Howard Matthew, lab h 910 Johnson
Howard Miriam Mrs, h 109 Price
HOWARD O JOE, sec-treas J Van Lindley Nursery Co and treas J Van Lindley Orchard Co h 2500 Spring Garden—phone 690
*Howard Phoebe, dom h 945 W McCulloch
Howard Robert, mill hd h 55 Maple. Prox
*Howard Robert, lab h 839 Austin
Howard Rufus W, mill hd bds 19 12th, W O Mills
Howard Sylvanus A, h 122 Church
Howard W Harris, carp h 10 Walnut. Prox
*Howard William, lab h 839 Austin
*Howell Isaac lab h Railroad nr Chapman
*Howell John C, meat ctr h 420 Lindsay
Howell Samuel H, salesman h 919 Carr
Howerton Alfred R, car repr So Ry h 1006 Silver Run av

J.
D.
H
I
G
H
T
O
W
E
R

Certified
Public
Accountant

North
Carolina and
Louisiana
411-412
Banner Bldg.,
Greensboro,
N. C.
Phone 1331.

RESIDENCE PHONE 358.

OFFICE PHONE 509

**W. M. ADAMS, PLUMBING, HEATING,
GAS FITTING**

202 WEST MARKET STREET.

Life Insurance Company of Virginia

Has won the hearty approval and active support of the people by its promptness and fair dealing during the FORTY-FOUR years of its operation.

ORGANIZED 1871

RICHMOND,

VIRGINIA

E. J. POWELL, Superintendent, 300-301 McAdoo Building, Greensboro, N. C.

264

GREENSBORO (1915-16) DIRECTORY

**Cook
and
Light
With
Gas**

**Gas
Stoves
and
Water
Heaters**

**For
Intense
Heat
Burn
Gas
House
Coke.**

**N. C. P. S.
Company**

**Phones
330-331**

Howerton George E, clk Proximity Mercantile Co h 518 5th av
Howerton J Albert, painter h 863 Bellevue
HOWERTON JOHN L, propr **Howerton's Drug Store** h 623 Park av
Howerton L P, cigar mkr bds 116½ W Market
Howerton Nancy Miss, h 30 Peach, Prox
HOWERTON'S DRUG STORE, 124 S Elm John L Howerton propr
—phones 46 and 47 (see adv beginning each letter of alphabet
and page 15)
*Howze W Henry (Johnson & H), barber 509 S Elm h 156 W Mc-
Culloch
HOYLE THOMAS C, atty at law and notary public 108 N Elm—
phone 109 h 317 S Eugene—phone 1142
Hoyt Frank G, h 67 Benbow Arcade
Hubbard M Janie wid J E, h 724 Pearson
Hubbard Mordecai R, chauffeur h 724 Pearson
Hubbard Robert E, chauffeur h 724 Pearson
Hubbard T S, clk R M S rms Hotel European
Hubner Auton, designer Cone Export & Com Co h 601 Walker av
Hubner Mary Miss, h 601 Walker av
Hubner Theresa Miss, h 601 Walker av
Hudson Adlai C, reporter h 202 Ashe
Hudson Anderson L, carp h Florence, Glenwood pk
Hudson Auto Co (J T Witherspoon, C D Benbow Jr), 211 S Davie
Hudson D Monroe, mill hd h 5 Vine, Rev Mills
Hudson C E, trav salesman h 264 Benbow Arcade
Hudson Charles C, sec-treas Blue Bell Overall Co h 209 E Lee
Hudson Frank, clk L S Hudson h Pomona
Hudson Glenn Mrs, tchr White Oak Graded School h 629 Asheboro
Hudson Groeery Co, 513 S Elm, C F Coe pres, H S Hudson v-pres,
R O Edwards sec-treas-mgr
Hudson Henry H, lab h Pomona
Hudson Henry S (Hudson's Market), and v-pres Hudson Grocery
Co h 629 Asheboro
Hudson Ida B Mrs, boarding 202 Ashe
Hudson John, mill hd h 46 Middle Pomona
Hudson Lee V, carp h 710 Ashe
Hudson Levi S, grocer Pomona
Hudson Mamie Miss, h 5 Vine, Rev Mills
Hudson Thomas, mill hd h 5 12th, W O Mills
Hudson's Market (H S Hudson), butchers Central City Mkt
Huffine Building, 201½ S Elm
Huffine Charles A, grocer 327 S Macon h 304 McAdoo av
Huffine Daniel R, h 339 Ashe

J. Ed. Albright, Plumbing, Heating and Specialties.

110 WEST MARKET

Phone 440

RESIDENCE PHONE 349

Columbia Laundry Co.

LAUNDERERS, FRENCH DRY CLEANERS, DYERS
112, 114, 116 FAYETTEVILLE STREET

Phones 633-634

GREENSBORO (1915-16) DIRECTORY

265

Huffine E B, trav salesman h 236 Benbow Arcade Annex
Huffine Hotel Co, propr Hotel Huffine, Joseph P Sanders pres, J
Earl Haynes sec-treas
*Huffine Pinekney, lab h 514 E Washington
Huffines Arthur M, mill hd h 45 Maple, Rev Mills
Huffines Jesse W, driver Dick's Laundry Co h 614 N Greene
Huffman Bertha Miss, h 880 S Cedar
*Huffman John H, grocer E Market, Jonesboro
Huffman Martin W, mill hd h 56 Maple, Rev Mills
*Huffman Monroe, lab h E Market, Jonesboro
Huffman Nacelus F, h 706 Dick
Huffhines Sample F, clk h 526 Guilford av
Huffstieckler Dannie Miss, h 18 17th, W O Mills
Huggins Lizzie Mrs, h 921 W Lee
Hughes Arthur J, sec-treas Carolina Warehouse Inc h Pleasant
Garden
Hughes Berta wid W P, h 420 W Market
Hughes Bettie May Miss, h 225 Church
*Hughes Cora E, hairdresser h 166 W McCulloch
Hughes James, cooper h 225 Glenn al
Hughes James R, mgr Greensboro Real Estate Exchange h 225
Church
Hughes Jesse, mill hd h 42 Vine, Prox
Hughes John D, mill hd h 9 Cypress, Rev Mills
Hughes John W, drug clk Pomona Drug Co h Pomona
Hughes Lottie G Miss, h 225 Church
HUGHES RALEIGH JAMES, architect 514 and 513 Banner Bldg—
phone 391 h 212½ S Elm
*Hughes William, lab h 166 W McCulloch
*Hughes William H, phys 237 E Market
Hughes Winder H, clk J E Latham Co rms 338 Benbow Arcade
Annex
Hulin Gaston, warper h 1105 Summit av
Hullender John A, mill hd h 24 Vine, W O Mills
Hullender Junius, mill hd h 24 Vine, W O Mills
*Humphrey Frederick, presser h 820 Austin
Humphrey Hattie Miss, h 69 Walnut, Prox
Humphrey John, weaver h 85 20th, W O Mills
Humphrey Lyndon M, dentist 303 Dixie Bldg h 1014 W Market
Humphrey Martha F wid John, h 85 20th, W O Mills
Humphrey Roland, mill hd h 85 20th, W O Mills
*Humphries Sandy, lab h 622 E Lee
Hunnicuttt Charles B, painter h 830 Bellevue

Arctic Ice and Coal Co.

We
Lead,
Others
Follow

Phones
1822
1823
1824

MAX T. PAYNE

PHONES 157 AND 1305

GENERAL AGENT, NATIONAL
SURETY CO. OF NEW YORK

"America's Leading Surety Company."

BONDS and BURGLARY INSURANCE

SCALES AUDIT CO.

266

GREENSBORO (1915-16) DIRECTORY

Greensboro Hardware Co.

Phones 457-458. 221 South Elm Street.

The Great Majestic Ranges,

The Range with a reputation---a perfect baker and at the same time supplies you with an abundance of hot water for the bath. Let us show you.

- Hunnicut Charles C, mechst h Altus nr Spring Garden
 Hunnicutt Edgar P, painter h 915 Wharton
 Hunnicutt Elmer, clk h 944 Silver Run av
 Hunnicutt James A, mill hd h 55 Maple, Prox
 Hunnicutt John A, mill hd h 24 Maple, Prox
 Hunnicutt Owen W, waiter Hennessee Cafe rms Hotel European
 Hunnicutt Seba G Miss, h 24 Maple, Prox
 Hunt Absalom B, attdt The Keeley Institute
 Hunt B Edward, mill hd h 70 Walnut, Prox
HUNT BDOS & PETTITT INC, plumbing and heating 204 W Market, **J Marvin Hunt pres, Henry W Hunt v-pres, P Milton Pettit sec-treas**—phone 589 (see left side lines)
 *Hunt Carrie, dom h 606 Lindsay
 Hunt Charles J, student h 610 Walker av
 Hunt Cyrel G, bkkpr Wm M Adams h 1208 Spring Garden
 Hunt Dana R, boiler inspr h 702 Cypress av
 Hunt Emma wid P M, h Walker av nr Elam av
 Hunt Florence Miss, music tehr 113 W Market
HUNT HENRY W, v-pres **Hunt Bros & Pettit Inc** h 1006 Spring Garden
HUNT J MARVIN, pres **Hunt Bros & Pettit Inc** h 408 Tate—phone 1333
 Hunt James N W, h 730 Dick
 Hunt Jennie L Miss, h 401 Tate
 Hunt John W, carp h 20 Dairy
HUNT JOHN T & CO (**John T Hunt**), general contractors 401 S Edgeworth—phone 878
 Hunt John T (J T H & Co), h 401 S Edgeworth
 Hunt Kate Miss, h 610 Walker av
 Hunt Lila H Miss, h 401 Tate
 Hunt Lola B Miss, h Walker av nr Elam av
 *Hunt Melvina, cook 224 N Elm
 Hunt Moir G, bkkpr N C P S Co h 508 S Cedar
 Hunt Oscar M, bkkpr Comona Mills Inc h 437 W Market
 Hunt Pearl M Miss, h Walker av nr Elam av
 Hunt Prometheus C, clk W H Barnes h Yaquena nr S Macon
 *Hunt Robert, lab h rear 224 N Elm
 Hunt Sarah J wid M J, h 401 Tate
 Hunt Thomas E, salesman Isaac Isaacson h 910 Walker av
 Hunt V Louise Miss, h 401 S Edgeworth
 Hunt Webster M, mgr Kalle Color & Chemical Co h Pomona
 Hunt William B, gen contr 610 Walker
 Hunt William H, mill hd h 46 Maple, Prox

OFFICERS: E. P. WHARTON, Pres. JOS. J. STONE, Vice-President. N. G. WHITE, Sec'y-Treasurer

Home Building and Loan Association

Pays Over 6 Per Cent. Net.

OFFICE: 100 NORTH ELM STREET.

Phone 312

WM. B. MERRIMON & CO. Life, Fire, Accident, Health
 PHONES 277-1389 or Liability INSURANCE.

Hunter Addie B Miss, h 714 Keogh
 Hunter Annie G Miss, h 741 Pearson
 Hunter Carrie E Miss, h 714 Keogh
 Hunter Charles, h 735 Pearson
 Hunter Charlie D Miss, h 735 Pearson
 Hunter D Willis, student h 741 Pearson
 Hunter Ernest, tel opr Daily News h 172 Benbow Arcade
 Hunter F Arthur, mill hd h 33 Magnolia, McAdoo Hts
 Hunter G Scott, prof N C S N & I College bds 312 N Elm
 Hunter Gordon C, student h 1035 Asheboro
 Hunter Harold F, student h 741 Pearson
 Hunter Harrison, mill hd h 27 Maple, Rev Mills
 *Hunter Henry, lab h 823 Guilford av
 *Hunter Hettie, h 813 E Market
 Hunter Hill M, purchasing agt Proximity Mfg Co h 810 Pearson
 *Hunter John, bellman h 1016 Ashe
 *Hunter Joseph H, shoemkr 60+1/2 Ashe h McAdoo av
 Hunter Manufacturing & Commission Co, Pomona, R G Vaughn
 pres, R E Reeves v-pres, J C Watkins sec, T A Hunter treas
 Hunter Nathan S, engr h 364 W Lee
 Hunter Neva E Miss, h 714 Keogh
 Hunter Raleigh A, lino opr N C Christian Advocate h 700 Cypress av
 Hunter S Rife, foreman Proximity Mfg Co h 1107 Summit av
 Hunter Thomas A, pres Pomona Mercantile Co, see Deep River
 Mills Inc, sec-treas Pomona Mills Inc and treas Hunter Mfg
 & Commission Co h 741 Pearson
 Hunter William, mill hd h 3 1st, Pomona
 Hunter William W, real estate h 714 Keogh
 Hunter Zora O Miss, h 714 Keogh
 Huntley B F, pres Huntley-Stockton-Hill Co h Winston-Salem, N C
 *Huntley Frederick, h 365 W Whittington
 *Huntley George W, barber h 365 N Whittington
 *Huntley Izone, chr & presser 211 Lewis h 360 W Whittington
 *Huntley John L, eating house 203 Lewis h 909 Gibson
 *Huntley Philip, lab h 360 W Whittington
HUNTLEY-STOCKTON-HILL CO, furniture and funeral directors
 110-116 N Elm, B F Huntley pres, W P Hill v-pres, M D Stock-
 ton sec, J E Faulkner treas, G L Stansbury mgr—phone 762
 Hurley Alice Miss, h 7 12th, W O Mills
 Hurley Nannie Mrs, h 68 20th, W O Mills
 Hurst Andrew C, woodwkr h 207 E Whittington
 Hussey Benjamin, mill hd h 2 Cedar, W O Mills
 Hutchens John W, farmer h 415 N Cedar

R. H. MILTON, Electrical Engineering, Electrical Contracting
 110 WEST SYCAMORE—GUILFORD HOTEL BUILDING.
 Phone: Office, 647. Night, 1449.
 TELEPHONES, GENERATORS, MOTORS, ELECTRIC FIXTURES, MAZDA LAMPS

FOLKS—Say, and you hear it everywhere,
 when you want good Shoes, it's

“DOBSON - SILLS”

Hosiery “too”

IF YOU WANT TO REST WELL AT NIGHT ALWAYS

DRINK PEPSI-COLA

634 South Elm

IT IS ABSOLUTELY HARMLESS

Phone 80

268

GREENSBORO (1915-16) DIRECTORY

Fresh
Cut
Flow-
ers
Grown
by

VAN LINDLEY
COMPANY

75,000
Square
Feet of
Glass at
Pomona.

Go See
for
Yourself

Hutcherson J S Webster, carp h 1215 N Dairy
 Hutchins Sidney, mill hd bds 17 12th, W O Mills
 Hutchison John A, carp h W Bragg extd
 Hutchison Robert, surveyor h W Bragg extd
 Huto James, mill hd bds 10 1st, Pomona
 Hutson Hannah wid J W, h 12 Maple, Prox
 Hutton Frank R, student h 813 Spring Garden
 Hutton J Lawrence, student h 813 Spring Garden
 Hutton James R Rev, h 813 Spring Garden
 Hutton Kate Miss, h 813 Spring Garden
 Hutton Mabel Miss, h 813 Spring Garden
 Hutton William P, cashr Bank of South Greensboro h 622 Joyner
 Hyams D Roessler, salesman Odell Hdwe Co h 125 Price
 Hyatt Frederick C, phys 501 S Elm h 115 S Mendenhall
 *Hyatt Walter H, painter h 225 N Macon
 Hyman Benjamin, shoemkr 329 S Elm h 709 S Elm
 Hyslop L L, h 62 Benbow Arcade

I

HOWERTON'S, PRESCRIPTION DRUGGISTS, Guilford Hotel.
SEND YOUR PRESCRIPTIONS HERE. 46--Phones--47

I O O F Hall, 524½ S Elm
 Idol Clyde G, motorman bds 107 E Gaston
 Idol Jacob H, fireman h 922 W Lee
 Imes Bertha, dom h 617 Doggett al
 Imes Edith Miss, dietatician N C S N & I College
 *Imes Janie, laundress h 3001 E Market
 ***IMMANUEL LUTHERAN COLLEGE FOR THE COLORED RACE**, Lutherville nr extension of E Market, Rev Frederick Berg pres, Rev Frederick Wahlers sec-treas—phone 409
 *Immanuel Lutheran Primary School, Luther av. Lutherville, Rev Frederick Berg prin
 Imperial Mutual Life & Health Ins Co of Asheville, N C, 222 Fisher Bldg, J F Jarrett supt
INDIAN REFINING CO INC, petroleum oil and greases district office 413 So Life & Trust Co Bldg, R P Fair dist mgr—phone 332, plant Dean and So Ry—phone 345
 Industrial Broom Co, 900 Silver Run av. Rev Winfred R Cox mgr
 Ingel Edward, mill hd h 77 20th, W O Mills
 Ingle Thomas A, derriek engnr So Ry h 628 S Elm

INSURANCE JOHN A. GILMER

PHONE 480
 105 BANNER BUILDING

The Real Estate and Trust Company

Real Estate, General Insurance, Real Estate Loans, Rental Agents.

OFFICE, 233 SOUTH ELM STREET.

PHONE 1022

GREENSBORO (1915-16) DIRECTORY

269

Ingold Clyde W, cigar mkr h Battle Ground rd R F D No 5
 Ingold D F, emp light dept N C P S Co h 1017 Asheboro
 Ingold D Washington, stable foreman Tatum & Dalton h 226 E Gaston
 Ingold D Wilbur, auto mehst h 226 E Gaston
 Ingold Forrest M, plumber h 906 Dakota
 Ingold John, mill hd h 10 16th, W O Mills
 Ingold Terry D, clk h Battle Ground rd R F D No 5
 Ingold William, mill hd h 56 19th, W O Mills
 Ingold William A, grocer Battle Ground rd, R F D No 5
 Ingold William F, transfer h 226 E Gaston
 Ingold William J B, student h Battle Ground rd, R F D No 5
 *Ingram Clay, cook h 15 Oak, Jacksonville
 Ingram H O, car repr N C P S Co
 *Ingram John, farmer h 1005 Bilbro
 Ingram Lindsey C, condr h 340 Morehead av
 *Ingram Samuel, lab h Jonesboro
 Inman Boss F, foreman C B Clegg h 609 Laurel av
 Inman Joseph C wid C M, h 85 16th, W O Mills
 Inman Millard F, carp h 1012 W Lee
 Inman Pearle Miss, h 1012 W Lee
 Inman Robert H, foreman Proximity Mfg Co h 1109 Summit av
 Inman Thomas R, grocer 1014 W Lee
 International Machinery Co, 110½ E Washington, W D McAdoo pres, J P Johnson mgr
 Interstate Stores Co, five and ten cent stores (office) 409 Banner Bldg L J Shaw pres, Fred Peacock sec, O L Gruggs treas
 Ireland Charles H, pres-gen mgr Odell Hdwe Co h 602 W Gaston
 Ireland Charles H Jr, clk Odell Hdwe Co h 602 W Gaston
 Ireland Eunice M wid Earl, h 205 N Davie
 Ireland J Frank, student h 602 W Gaston
 Ireland Mollie wid Fletcher, h 2004 Spring Garden
 Irvin Annie T wid C W, h 318 S Eugene
 Irvin Charles W, salesman J W Scott & Co h 318 S Eugene
 Irvin Hunter Miss, prin Lindsay St Grammar School
 Irvin Mary H Miss, h 601 Magnolia
 Irvin N Hazel, trav salesman J W Scott & Co h 318 S Eugene
 Irvin Willie Beall Miss, h 318 S Eugene
 *Irving Betie, dom h 1041 E Washington
 Irving Park, west of N Elm beyond Proximity
IRVING PARK CO, 102 So Life & Trust Co Bldg, A W McAlister pres, A M Scales 1st v-pres, R G Vaughn 2d v-pres, R C Hood sec-treas

EVERYTHING IN AUTOMOBILE SERVICE
McGLAMERY-SUTTON AUTO COMPANY
 Distributors the Famous FORD MOTOR Cars.
 111-113 East Washington.
 Phone 619.

BERNAU, the Jeweler, Optician

208 South Elm

Phone 638

Fine Watch Repairing a Specialty. Railroad Watch Inspector. Kodaks and Developing

Pan - American Life Insurance Co.

M. W. WOODSON, District Manager.

NEW ORLEANS, U. S. A.

BANNER BLDG.

Phone Connection

GREENSBORO, N. C.

270

GREENSBORO (1915-16) DIRECTORY

Isaacson Isaac, clothing 308 S Elm h 224 Ashe
Isaacson Moses L, salesman Isaac Isaacson h 224 Ashe
*Iseley Arlendo, barber h 618 E Market
ISELEY IRA B, chief of police h 518 Arlington—phone 1377
Iseley Sarah A wid L C, h 518 Arlington
Iseley William N, police h 309 E Bessemer av
Isley Arvie C, foreman So Bell T & T Co h 417 N Spring
Isley Ernest T, mechst h 860 Vance
*Isley Henry, grocer h 604 High
*Isley Mary, dom h 705 Gorrell
Isley Percy E, car inspr So Ry h 862 Vance
Isley Robert, condr h 703 Keogh
*Isley Rosa, laundress h 708 Guilford av
Isley W F & Co (Wake F Isley), printers' rollers 232 S Davie
*Isley W Henry, grocer 903½ High h 604 High
Isley Wake F (W F Isley & Co), rms 612 S Elm
*Isley Worth, lab h 705 Gorrell
Ivey William F, mill hd h 16 1st, Pomona

J

HOWERTON'S, PRESCRIPTION DRUGGISTS, Guilford Hotel.
SEND YOUR PRESCRIPTIONS HERE. 46---Phones---47

Jackson Annie Mrs, h 1005 Union
Jackson Annie L Miss, h 838 Bellevue
*Jackson Ella, cook Sunset Drive, Irving Park
Jackson Faucette W, condr h 505 Jackson
Jackson George A, painter h Gregory, Glenwood Park
Jackson Weaver, clk L I Nantz bds 807 W Lee
*Jackson John E Rev, presiding elder Greensboro District of Western
N C Conference A M E Church h 132 N Macon
Jackson Joseph A, carp h 838 Bellevue
Jackson Lee A, carp h 599 Reid
Jackson Russell T, dispatcher So Ry rms 176 Benbow Areade
*Jackson Thomas, cook h Jacksonville
Jackson Victoria J wid G W, h Gregory, Glenwood Park
Jackson Walter C, prof N C S N & I College h 975 Spring Garden
*Jackson School, South nr Ashe, Wiley McCaskell prin
Jacobs Bertha H Miss, h 245 Belle Mead av
Jacobs Henry, tailor 12 Greensboro Natl Bank Bldg h 245 Belle
Mead av

“PEERLESS” ELECTRIC and GAS FIXTURES

MADE IN GREENSBORO BY

PEERLESS CHANDELIER WORKS, Inc.

SHOW ROOMS, 315 SOUTH ELM STREET. Phone 543.

HUNT BROS. & PETTIT, Inc., Plumbing
204 West Market St., Greensboro, N. C. Phone 589
Steam and Hot Water Heating, Private Water Systems.

Richmond Lumber Co., Inc.

Lumber and Mill Work
FOURTH NEAR STOCKTON
Richmond, - Virginia

(See Adv. Opposite Page 244.)

GREENSBORO (1915-16) DIRECTORY

271

Jacobs Henry Jr, student h 245 Belle Mead av
 Jacobs May M Miss, h 245 Belle Mead av
 Jacobs Minnie M Miss, h 245 Belle Mead av
 James Annie, cook h 920 Mills row
 *James Charles, lab h 920 Mills row
 James Charles H, painter h 201½ E Sycamore
 James Chester T, mill hd h 22 Vine, W O Mills
 James Essie Miss, bds 350 MeAdoo av
 *James Flora, dom h 427 (19) Benbow Areade
 James Joseph M, painter h 201½ E Sycamore
 James Robert W, mill hd h 26 Vine, Prox
 *James Susan, dom h 423 Stratford al
 *James Susie P, dom h 1141 (1133) Gray
 James Thomas, mill hd h 2 Walnut, Prox
 James Walter, mill hd h 40 Middle, Pomona
 James Walter A, furn rms 108½ Fayetteville
 *Jamison Bessie, dom h 420 Cole
 Jamison Minnie L Miss, tchr N C S N & I College 206 Forest av
**JARBOE PARRAN, physician 104-110 Dixie Bldg office hours 2 to
 6 P M—phone 1047 h 122 Wainman—phone 961**
 Jarrell Addison L, watchman h 867 Bellevue
 Jarrell Dona L Miss, h 867 Bellevue
 *Jarrell Dora, cook h 619 S Maeon
 *Jarrell George, h 619 S Maeon
 *Jarrell Lula, cook h 512 E Washington
 Jarrett Arthur, carp h Rev Mills
 Jarrett James F, supt Imperial Mutual Life & Health Ins Co h 503
 N Spring
 Jarvis A Lester, h 56 Vine, Prox
 Jarvis Eugene J, woodwkr h 800 Broad av
 Jarvis Noah J, mill hd h 56 Vine, Prox
 Jarvis William L, mill hd bds 19 12th, W O Mills
 Jarvis Winton, mill hd h 56 Vine, Prox
 *Jefferson Mallie R, porter h 325 Beach
 Jefferson Nellie Miss, h 621 Arlington
 *Jefferson Pearl, lab h Ashe nr Marsh
**JEFFERSON STANDARD LIFE INSURANCE CO, 6th flr Dixie
 Bldg, George A Grimsley pres, P H Hanes v-pres, Julian Price
 v-pres and mgr agts, C C Taylor sec, C W Gold treas—phone
 60**
 Jefferson The, hotel 209 Buchanan, J C Bishop propr
 Jefferson Virginia Miss, h 621 Arlington
 Jefferson Walter C, engr h 621 Arlington

**J.
D.
H
I
G
H
T
O
W
E
R**

**Certified
Public
Accountant**

North
Carolina and
Louisiana
411-412
Banner Bldg.,
Greensboro,
N. C.
Phone 1331.

W. M. ADAMS PNEUMATIC WATER SYSTEMS

Residence Phone 358.
18

202 WEST MARKET STREET.

Office Phone 509

Lite Insurance Company of Virginia

ORGANIZED 1871

RICHMOND,

VIRGINIA

E. J. POWELL, Superintendent, 300-301 McAdoo Building, Greensboro, N. C.

All Claims paid IMMEDIATELY upon receipt of satisfactory proofs of death. Total payments to policyholders since organization over \$15,000,000.00. Is paying its policyholders over \$1,250,000.00 annually.

272

GREENSBORO (1915-16) DIRECTORY

Electric Power

JEFFRESS EDWIN B, sec-treas Greensboro News Co and mgr Greensboro Daily News h 7 Walnut

*Jeffress John, lab h 201 S Clinton

*Jeffress Ludum, lab h 224 S Gilmer

*Jeffress Sarah, dom h 201 S Clinton

Electric Lights

Jeffreys Annie E Miss, h 905 W Lee

*Jeffreys Grace, dom h 338 Percy

*Jeffreys Henry, farmer h 916 Gorrell

Jeffreys J Rufus, police h 705 Ashe

Jeffreys John R, police h 705 Ashe

*Jeffreys Lula B, propr The Emporium h 916 Gorrell

Jeffreys Mabel V Miss, h 344 W Lee

Electric Signs

Jeffreys Madeline Miss, h 915 Martin

Jeffreys Marcellus S, h 344 W Lee

Jeffreys Priscilla F wid N A, h 440 S Mendenhall

Jeffreys Samuel G, mehst h 915 Martin

Jeffreys Seymour B, health officer h 905 W Lee

Jeffreys Wiley G, condr h 915 Martin

Motor Agents

*Jeffries William, lab h 2066 East

*Jeffries Anna, dom h 201 Percy

*Jeffries George, lab h 728 Guilford av

*Jeffries Lawrence B, contr h 904 E Market

*Jeffries Lucinda, dom h 1307 New

N. C. P. S. Co.

Jenkins Albert A, asst mgr Mowery Transfer Co h 510 Martin

JENKINS CAMERON L, asst sec-treas Vanstory Clothing Co rms 209 Ashe

Jenkins Charles E, trav salesman Odell Hdwe Co h North Wilkesboro, N C

Jenkins Edward M, weaver h 34 Vine, Prox

Jenkins Effie M Miss, h 132 Price

Jenkins Frank P, mill hd h Pomona

Jenkins Harry, mill hd h 19 Maple, W O Mills

*Jenkins Jesse, lab h 629 E Gaston

Jenkins L Clyde, brakeman h 504 S Edgeworth

*Jenkins Madison, lab h 127 N Macon

Jenkins Maggie Miss, h Pomona

*Jenkins Martha, dom h 2490 Ashe

Jenkins Matilda wid J E, h 502 S E Edgeworth

Jenkins Nannie Mrs, h 19 11th, W O Mills

Phones 330-331

Jenkins Nicholas E, fireman h 502 S Edgeworth

Jenkins Polie A, ticket clk So Ry bds 446 W Market

Jenkins Robert L, mill hd h 19 11th, W O Mills

Jenkins Thomas F, carp h Pomona

J. Ed. Albright, Plumbing, Heating and Specialties.

110 WEST MARKET

Phone 440

RESIDENCE PHONE 349

Columbia Laundry Co.

LAUNDERERS, FRENCH DRY CLEANERS, DYERS
112, 114, 116 FAYETTEVILLE STREET

Phones 633-634

GREENSBORO (1915-16) DIRECTORY

273

Jenkins Walter C, weaver h 28 11th, W O Mills
*Jenkins William, lab h 2241 Ashe
Jenkins William R, emp city h W Lee extd
Jenkins William R, lab h 1237 Railroad av
*Jennings Andrew, lab h 418 High
Jennings Apartments, 119 W Market
Jennings C Earl, clk Howard Gardner h 2430 Spring Garden
Jennings Casper W, student h 333 N Elm
Jennings Charles W (Jennings' Floral Co), and real estate 119 W Market h 333 N Elm
Jennings Frank M (J & Co), h 400 Walker av
Jennings G Blair, clk Conyers & Sykes Inc h 2430 Spring Garden
Jennings George, car repr N C P S Co h 811 Dakota
Jennings George H (W G J & Son), h 101 Elam av
Jennings George W, foreman N C P S Co h 811 Dakota
*Jennings H Jerry, lab h 244 N Gilmer
*Jennings Henry, lab h 512 E Sycamore
Jennings James M, cabt mkr h 840 Dillard
Jennings James W, trav salesman h 2430 Spring Garden
Jennings Jasper J, bill clk Cone Export & Commission Co bds 363 W Lee
*Jennings Kit, porter h 441 E Washington
*Jennings Margaret L, tchr h 418 High
Jennings Norvella Miss, h 840 Dillard
*Jennings Pannel, lab h 418 High
*Jennings Ray, bottler h 409 N Dudley
Jennings Richard J, carp h 925 Silver Run av
*Jennings Robert T, shoemkr 609 E Market h 147 W Dudley
Jennings Roger A, real estate 119 W Market h 333 N Elm
Jennings W G & Son (William G and George H), brick mfrs N Haywood nr Greene
Jennings William, wood wkr h 800 Dillard
Jennings William G (W G J & Son), h 2100 Spring Garden
Jennings William N, plumber h 722 W Lee
Jennings & Co (F M Jennings, J W Westbrook), grocers 303 S Elm
JENNINGS' FLORAL CO (Charles W Jennings), 301 S Elm McAdoo Bldg—phone 861
Jerome Edward C, student h 419 N Edgeworth
Jerome Thomas J, atty at law 207 Fisher Bldg h 417 N Edgeworth
Jerome Vance, cashr Greensboro Daily News h 419 N Edgeworth
Jerrell Charles, mill hd h 53 Vine, Prox
Jerrell Edward, carp bds 610 Ashe

Ice from
Distilled
Water.
Let Us
Serve
You.

Arctic Ice and Coal Co.

Phones
1822
1823
1824

Brown Real Estate Co.

Make a Specialty of Buying and Selling Farm Lands on small commission. 103 E. Market

Garden Seeds and Bulbs for both
Fall and Spring Planting at : : :

Gardner's

OPPOSITE POST OFFICE

Greensboro Hardware Co.

Phones 457-458. 221 South Elm Street.

Headquarters for all kinds HOUSEHOLD GOODS and COOKING UTENSILS. One Solid Piece Porcelain Refrigerators, Water Coolers, White Mountain Ice Cream Freezers, Universal Coffee Machines and Perculators, Bread and Cake Makers and Food Choppers. Let us supply you with all your needs.

274 GREENSBORO (1915-16) DIRECTORY

- *Jerrell Lula, dom h 512 E Washington
- Jerrell William T, mill hd bds 19 12th, W O Mills
- Jessup Beulah Miss, h 431 N Greene
- *Jeter Jaek, lab h 613 E Gaston
- *Jeter James, lab h 420 Chestnut
- Jeter Lula B wid Philip, furn rms 114 Library pl
- Jitney Bus Co, 107 S Davie, Robert C Wagoner mgr
- Jobe Annie Miss, h Asheboro extd
- Jobe Clara L Miss, h Asheboro extd
- Jobe Emma Miss, h Asheboro extd
- Jobe William S, mchst Greensboro Motor Car Co h Asheboro extd
- Joell Jack J, mgr h 350½ S Elm
- Johnson Albert S, box mkr h 1306 Railroad av
- Johnson Alfred A, see-treas Cape Fear Mfg Co Inc h 434 Arlington
- *Johnson Alice, dom h 613 E Market
- Johnson Aliee Miss, h 46 20th, W O Mills
- *Johnson Andrew, bellman h 800 E Market
- Johnson Anna Miss, h 1 1st, Pomona
- Johnson Annie E Miss, h 1926 Spring Garden
- *Johnson Archie, porter h 400 Lindsay
- *Johnson Ardell, dom h 308 N Macon
- JOHNSON ARTHUR H, dentist 10-11 Greensboro Natl Bank Bldg—phone 710 h 1320 Spring Garden—phone 1445**
- Johnson Bert, h 433 Arlington
- *Johnson Bertie, cook h 151 N Dudley
- Johnson Bessie L Miss, h 931 Walker av
- Johnson Bettie Mrs, h 69 18th, W O Mills
- Johnson Bradley, mill hd h 91 Summit av, W O Mills
- *Johnson Bud, lab h 1068 N Greene
- Johnson Calvin C (Johnson, Hinkle & Co), h 520 W Gaston
- *Johnson Carruthers D (J & Howze), h 803 Ashe
- Johnson Cary D, bkkpr F P Hobbs h 53 Benbow Arcade
- *Johnson Charles, janitor h 826 Factory
- *Johnson Charles, lab h 601 E Washington
- Johnson Charles, lumber checker h 810 Haywood
- Johnson Charles, mill hd h 76 19th, W O Mills
- Johnson Charles G, contr h 904 Gregory
- *Johnson Charles H, driver h 151 N Dudley
- Johnson Chester E, musician h 217 N Spring
- Johnson Clara L Miss, h 1926 Spring Garden
- Johnson Claudius A, farmer h 904 McCormick av
- *Johnson Clinton, lab h 215½ Washington al

N. G. WHITE, President.

J. W. FRY, Vice-President.
A. K. MOORE, Manager Realty Department.

O. L. GRUBBS, Secretary-Treasurer

Guilford Insurance and Realty Company

CAPITAL AND SURPLUS, \$30,000.00

Telephone 312.

GREENSBORO, N. C.

Office, Fisher Building, 100 N. Elm

WM. B. MERRIMON, General Agent, Phones 277-1389,
 Greensboro, N.C.

- Johnson Cornelia wid Thaddens T, h 520 W Gaston
 *Johnson Cornelius, lab h 616 E Gaston
 Johnson Cornelius F, lumber h 10 Scott av
 *Johnson Creola, tchr High Street School h 803 Ashe
 *Johnson Daniel, driver h 249 N Gilmer
 Johnson David A, foreman Standard Table Co h 500 W Lee
 Johnson David H, cabt mkr h Neal av nr W Lee
 Johnson David M, h 931 Walker av
 Johnson E Blanche Miss, h 435 Walker av
 *Johnson Edward, driver h 902 Johnson
 *Johnson Edward, lab h 416 E Market
 *Johnson Edward, lab h 800 E Market
 Johnson Elby S, student h 10 Scott av
 *Johnson Eliza, dom h 430 Cole
 *Johnson Ella, dom h 455 Cole
 *Johnson Ella, laundress h 249 N Gilmer
 Johnson Emanuel L, asst foreman El-Rees-So Cigar Co h S Cedar
 extd
 *Johnson Emma, h 213 N Forbis
 Johnson Emma wid Talton A (Gem Cafe), h 216 W Bragg
 *Johnson Eugene, lab h 223 N Macon
 Johnson Eugene, mill hd bds 91 Summit av, W O Mills
 Johnson Eva Miss, h 435 Walker av
 Johnson F A, agt Newbert Color Co h 326 S Elm
 *Johnson Felix, porter h 800 E Market
 Johnson Fleida Miss, tchr White Oak Graded School h 434 Arlington
 Johnson Frank, mill hd h 53 Vine, Prox
 Johnson Frank, mill hd h 66 17th, W O Mills
 Johnson Frank O, mill hd h 2 Maple, Rev Mills
 *Johnson Frederick C, tchr The Negro A & T College h 1009 Lindsay
 Johnson George J, foreman h Neal av nr W Lee
 Johnson Gerald W, asst editor Greensboro Daily News h 173 Ben-
 bow Arcade
 Johnson Hassie C Miss, h 10 Scott av
 *Johnson Hattie, cook 412 N Elm
 Johnson Henry, carp bds 713 Highland av
 *Johnson Henry, lab h 333 Mills row
 *Johnson Henry A, bottler h 143 N Dudley
 Johnson Henry H, h Masonic and Eastern Star Home
 *Johnson Herman, lab h 215½ Washington al
 Johnson, Hinkle & Co (C C Johnson, A A Hinkle, J A Hodgin, A
 Hoyle Hinkle), clothing 516 S Elm
 *Johnson Hugh, lab h 215½ Washington al

TELEPHONES, GENERATORS, MOTORS, ELECTRIC FIXTURES, MAZDA LAMPS

R. H. MILTON, Electrical Engineering, Electrical Contracting
 110 WEST SYCAMORE—GUILFORD HOTEL BUILDING.
 Phone: Office, 647, Night, 1449.

Dick's Laundry Company

Phones 71-72

111, 113, 113½ WEST MARKET STREET

ELM-STREET PHARMACY

NEXT TO POST-OFFICE.

"SERVICE FIRST".

PHONES 57 and 58.

VAN

276

GREENSBORO (1915-16) DIRECTORY

LINDLEY

Company

Florists

115

S. Elm

Street

Flowers

for

Weddings,

Social

Occasions,

Funerals

Delivered

on short

notice.

Johnson Ila, janitor P O Bldg h 301 N Mendenhall
Johnson Irene M Miss, rms 609 Arlington
*Johnson Isabella, h 803 E Sycamore
Johnson Jack, mill hd h 27 Center, W O Mills
*Johnson James, chauffeur h 159 W McCulloch
*Johnson James, lab h 610 E Lee
Johnson James, mill hd bds 91 Summit av, W O Mills
Johnson James L, trav salesman h 930 Carr
Johnson James M, clk So Ry frt depot h 435 Walker av
*Johnson Jessie, dom h 601 E Washington
*Johnson John, driver h 416 E Market
*Johnson John, lab h Jacksonville
*Johnson John, porter McAdoo Hotel
Johnson John D, butcher Central City Mkt bds Hotel Wilson
Johnson John D, roofer Greensboro Roofing Co bds 711 Broad av
JOHNSON JOHN H, pres Brown Real Estate Co h 611 Walker av
Johnson John M, student h 930 Carr
Johnson John P, mgr International Machinery Co h 216 S Forbis
Johnson John W, mill hd h 59 18th, W O Mills
*Johnson Joseph, lab h 813 Ashe
Johnson Joseph M, clk h 1210 N Dairy
*Johnson Joshua, lab h Douglas nr High
Johnson June, grocer 816 Gregory h 814 Gregory
Johnson Katherine L Miss, h 1926 Spring Garden
*Johnson Lafayette, fireman h 250 W Whittington
Johnson Lattis M, asst treas Jefferson Standard Life Ins Co h 222
S Mendenhall
Johnson Leavitt, mill hd h 69 Vine, Prox
*Johnson Lizzie, h 308 N Macon
*Johnson Luey, dom h 471 Cole
Johnson Lula P wid J E, h 210 S Mendenhall
*Johnson Maggie, h 601 E Washington
*Johnson Maggie, dom h 151 N Dudley
Johnson Martha Miss, h 27 Center, W O Mills
*Johnson Mary, dom h 1108 (604) Haywood
*Johnson Mary, laundress h 205 N Gilmer
Johnson Mary Miss, bds 610 Ashe
*Johnson Mary B, dom h 903 E Market
*Johnson Mary E, tchr h 831 Johnson
*Johnson Minnie, h E Market, Jonesboro
Johnson Monroe, mill hd h 36 17th, W O Mills
Johnson Myrtle Miss, h 69 Vine, Prox
Johnson Nannie Mrs, h 5 Water, W O Mills

INSURANCE

JOHN A. GILMER

PHONE 480
105 BANNER BUILDING

The Real Estate & Trust Co.

233 South Elm Street. Phone 1022.

Real Estate, Loans,
General Insurance,
Rental Agents.

GREENSBORO (1915-16) DIRECTORY

277

Johnson Nicholas F, student h 414 S Eugene
Johnson Nora J Miss, h 611 Walker av
*Johnson Ollie, dom h 455 Cole
Johnson Otho, mill hd h 14 17th, W O Mills
*Johnson Piney, lab h 215½ Washington al
*Johnson Pink, drayman h 902 Wilmington
Johnson Ramie Miss, h 433 Arlington
Johnson Raymond M, student h 407 Spring Garden
*Johnson Richard, lab h Susman nr Ashe
Johnson Richard, trav salesman h 409 E Lee
Johnson Robert, mill hd h 91 Summit av, W O Mills
*Johnson Robert, porter h 800 E Market
Johnson Robert A, musician h 217 N Spring
Johnson Robert H, farmer h Yaquena nr Dakota
Johnson Robert M, lab h Railroad av nr Bruce av
Johnson Roderick R, weaver h 83 17th, W O Mills
*Johnson Roscoe H, lab h 1201 (1137) Gray
Johnson Roy, butcher h 433 Arlington
*Johnson Roy, lab h 2102 E Market
Johnson Sallie Mrs, tchr h 409 E Lee
Johnson Samuel F, salesman Huntley-Stockton-Hill Co h 1407 Spring
Garden
*Johnson Sarah, tchr h 803 Ashe
*Johnson Susan, dom h 1004 E Lee
Johnson Thomas C, h 1926 Spring Garden
Johnson Turner C, mill hd h 81 20th, W O Mills
*Johnson Victor C, shade mkr h 1031 Ashe
Johnson W Ernest, tel opr So Ry h 435 Walker av
Johnson W Thomas, mill hd h 31 17th, W O Mills
*Johnson Walter, plstr h 415 Beech
*Johnson Walter, porter h 213 N Forbis
*Johnson Weldon, lab h 8 Huffman's al, Jonesboro
*Johnson William, h 2211 Ashe
*Johnson William, h 831 Johnson
*Johnson William, butler h 2053 E Market
*Johnson William, driver h 1011 Gorrell
*Johnson William, driver h 151 W McCulloch
*Johnson William, painter h 953 McGee
*Johnson William, lab h 406 Walker al
*Johnson William, shade mkr h 246 W Whittington
Johnson William B, musician h 217 N Spring
Johnson William G, boarding 91 Suhmit av, W O Mills
Johnson William H, chauffeur h 714 Haywood

Guilford Lumber Mfg. Co.
523-531 ASHE STREET
Long Distance Phone No. 6 and North State

Dealers in all kinds of
ROUGH AND DRESSED LUMBER
Plate and Window Glass
Agents for Paroid Roofing, the Roof that
Lasts and the Roof that Everybody Uses

WILLS BOOK AND STATIONERY CO.

BOOKSELLERS, STATIONERS and OFFICE OUTFITTERS

206 S. Elm St.

PHONE 194

Office Supplies of all kinds, Typewriters and Filing Cabinets

Southern Drug Co.

Phone 191.
S. Elm St., Cor. Fayetteville
First Drug Store South of Southern
Railway.

Everything in the Drug Line. Prescriptions a Specialty.

278

GREENSBORO (1915-16) DIRECTORY

SHEET METAL WORK AND REPAIRING
Residence Phone 1878.
S. W. CARTER,
168 SOUTH DAVIE.
Shop Phone 1015. Manufacturing Tobacco Flues a Specialty.

- Johnson William L, mgr Greensboro Drug Co bds 218 Ashe
- Johnson William S, clk h 930 Carr
- Johnson William T, mill hd h 20 Cedar, W O Mills
- *Johnson Winona, nurse h 213 N Forbis
- *Johnson & Howze (C D Johnson, W H Howze), cleaning and pressing 509 S Elm
- Johnston William L, clk R M S h 401 E Lee
- Jolley Constance E Miss, bds 408 Gorrell
- Jollie W P, trav salesman Cone Export & Commission Co h New York City
- Jolly Bertha wid Thomas, h 27 17th, W O Mills
- *Jones Albert, driver h 911 E Market
- Jones Alfred, h 623 E Lee
- Jones Alfred F, mill hd h 5 Walnut, Prox
- *Jones Alice, h 824 Cumberland
- Jones Alice Miss, h 5 Walnut, Prox
- *Jones Allen, carp h 918 E Market
- *Jones Amanda, dom h 400 Lindsay
- Jones Andrew, mill hd h 25 Vine, Rev Mills
- Jones Andrew W, photo rms 532 S Elm
- Jones Anna Miss, tchr Greensboro College for Women
- Jones Annie Miss, h 32 Peach, Rev Mills
- Jones Annie Miss, h 83 14th, W O Mills
- Jones Arthur, painter h Gregory nr Hertford
- Jones Arthur F, cigar mkr h 602 N Greene
- Jones Arthhr H, electn h 441 W Market
- Jones Arthnr L, painter h 43 Maple, Rev Mills
- Jones Arthur O, phys 334½ S Elm h Spring Garden extd
- *Jones Austin, farmer h East nr Julian
- Jones Bettie Miss, h 32 Peach, Rev Mills
- Jones Blaine, cigar mkr h Gregory nr Hertford
- Jones Blanche Miss, h 5 Walnut, Prox
- Jones Burgess E, ins h 618 Asheboro
- Jones Carl, stamp clk P O h 200 N Davie
- Jones Carl C, clk L C Maness h 1214 N Elm
- *Jones Cebrun, porter h 911 E Market
- *Jones Charles, chauffeur h 820 Cumberland
- Jones Charles A, police h 728 Julian
- Jones Charles C, wood wkr h 723 Haywood
- Jones Charles E, chauffeur h 1401 Spring Garden
- Jones Charles L, chauffeur h 922 Asheboro
- Jones Charles Z, mill hd h 508 Warren
- Jones Clara L Miss, h 910 W Lee

Greensboro Pressing Club

234½ S. ELM

W. N. HINTON, Propr.

HIGH-GRADE

Cleaning and Pressing

Phone 162

LUMBER Montague Manufacturing Co.

Broad Street and Belt Line, Richmond, Va.
See adv. opp. page 245.

GREENSBORO (1915-16) DIRECTORY

279

Jones Clinton A, mill hd h 81 Church, Pomona
 Jones Cora Mrs, h 71 Walnut, Prox
 Jones Corinna Miss, bds 913 Asheboro
 Jones Daniel W, mill hd h 3 Vine, Rev Mills
 Jones David, painter h 908 Wharton
 Jones Della Miss, h 5 Walnut, Prox
 *Jones Dock, bricklyr h Salem extd nr E Market
 Jones Dora K wid J E, h 323 Lindsay
 Jones Dorothy Miss, h 6 17th, W O Mills
 Jones Dorothy wid William h 320 E McCulloch
 Jones Edward H, mill hd h 7 Vine, Prox
 Jones Eleanor A wid J A, h 32 Cypress, Prox
 Jones Elsie C Miss, h 441 W Market
 *Jones Ernest, drayman h 501 Jeffrey's al
 Jones Ethel Miss, h 506 S Cedar
 Jones Ethel Miss, h 708 Hanner's al
 *Jones Eva, dom h Boon nr So Ry, Jonesboro
 *Jones Fallie, elev opr McAdoo Hotel
 Jones Flora Miss, bds 913 Asheboro
 *Jones Frederick L, janitor P O Bldg h 1003 E Market
 Jones George A, lino opr Greensboro Daily News h 337 Benbow
 Arcade Annex
 *Jones Georgia, nurse 110 Library pl
 *Jones Gertrude Miss, h 317 Beech
 *Jones Goray, lab h 412 N Macon
 Jones H Leslie, bkkpr Greensboro Loan & Trust Co h 506 S Cedar
 Jones H Payden, h 618 Asheboro
 *Jones Harry, barber 605 E Market
 *Jones Hattie, dom h 131 Beech
 *Jones Hattie O, tchr Percy Street School h 911 E Market
 Jones Helen A Miss, h 1303 Spring Garden
 *Jones Henry, farmer h 1071 N Greene
 Jones Henry M, lab h 6 17th, W O Mills
 *Jones Herbert, porter h 824 Cumberland
 *Jones Herst, lab h 412 N Macon
 *Jones Irving, laundryman h 1007 E Washington
 Jones Isaac J F, baker h 910 W Lee
 *Jones Isabell, cook h 824 Cumberland
 Jones J W & Co (John W Jones), whol grocers 239-241 S Davie
 *Jones Jacob, grocer 434-436 Chestnut
 *Jones James, cook h 900 E Market
 *Jones James, lab h 159½ W McCulloch
 Jones James, mill hd h 42 20th, W O Mills

**J.
D.
H
I
G
H
T
O
W
E
R**

**Certified
Public
Accountant**

North
Carolina and
Louisiana
411-412
Banner Bldg.,
Greensboro,
N. C.
Phone 1331.

RESIDENCE PHONE 358.

OFFICE PHONE 509

**W. M. ADAMS, PLUMBING, HEATING,
GAS FITTING**

202 WEST MARKET STREET.

Life Insurance Company of Virginia

Issues the Most Approved Form of Life Insurance Contracts from \$500.00 to \$50,000.00 with Premiums Payable QUARTERLY, SEMI-ANNUALLY and ANNUALLY.

ORGANIZED 1871

RICHMOND,

VIRGINIA

E. J. POWELL, Superintendent, 300-301 McAdoo Building, Greensboro, N. C.

280 GREENSBORO (1915-16) DIRECTORY

**Gas
Stoves,
Gas,
Water
Heat-
ers,**

**For
Cleanliness
Burn
Gas
House
Coke**

**N. C. P. S.
Company**

**Phones
330-331**

Jones James, mill hd h 50 Cypress, Rev Mills
 Jones James G, painter h 913 Wharton
 *Jones James P, carp h 454 Perkins
 *Jones James P, porter h 311 Beech
 *Jones James P Rev, h 166 W McCulloch
 Jones James W, carp h 853 Bellevue
 Jones Jasper W, mgr Proximity Mercantile Co h 11 Vine, Prox
 Jones Jesse, mill hd h 213 1st, Pomona
 *Jones Jessie, cook h 117 Chestnut
 Jones John, blksmith bds 121 Bain
 *Jones John, lab h 621 Gilmer al
 Jones John, mechst h 506 S Cedar
 Jones John H, mill hd h 1107 W Lee
 Jones John P, brakeman bds Hotel Wilson
 Jones John R, mill hd h 117 16th, W O Mills
 Jones John W, clk h 11 Vine, Prox
 Jones John W (J W J & Co), h 221 Church
 *Jones Joseph, h 1016 Ashe
 *Jones Junius, janitor h 452 Perkins
 Jones Kelly L, bkkpr Greensboro Supply Co h 201 Hendrix
 Jones Laura J wid William, h 1201 Asheboro
 *Jones Lee, lab h 109 Russell
 *Jones Letitia, h Boon nr So Ry, Jonesboro
 Jones Lillie Miss, h 5 Walnut, Prox
 Jones Lillie wid W J, h 36 Cypress, Rev Mills
 *Jones Lizzie, cook 316 Ashe
 *Jones Lonnie, driver h 156 Mile Run, Jacksonville
 Jones Luey E Miss, h 1303 Spring Garden
 Jones Malcolm F, clk Dixie Fire Ins Co h 441 W Market
 Jones Mamie C wid J S, h 345 N Elm
 Jones Manie T, clk h 714 Dillard
 Jones Marion Miss, h 345 N Elm
 *Jones Mark, lab h 900 E Market
 *Jones Martha, h 133 Beech
 *Jones Marvin, bootblack h 410 Stratford al
 *Jones Mary, dom h 311 Beech
 *Jones Mary, dom h 129 W McCulloch
 Jones Mary Miss, h 36 Cypress, Rev Mills
 Jones Mary W Miss, h 708 Hammer's al
 Jones Mattie Miss, h 919 Asheboro
 Jones May Mrs, h 35 Cypress, Rev Mills
 Jones May V Miss, h 1303 Spring Garden
 Jones Michael F, grocer 1301 Spring Garden h 1303 Spring Garden

J. Ed. Albright, Plumbing, Heating and Specialties.

110 WEST MARKET

Phone 440

RESIDENCE PHONE 349

Columbia Laundry Co.

LAUNDERERS, FRENCH DRY CLEANERS, DYERS
112, 114, 116 FAYETTEVILLE STREET

Phones 633-634

GREENSBORO (1915-16) DIRECTORY

281

Jones Michael H, trav salesman h 1303 Spring Garden
*Jones Mollie, dom h 452 Perkins
Jones Minnie A wid J L, h 919 Asheboro
Jones Minnie Miss, h 32 Cypress, Prox
*Jones Napoleon, lab h 900 E Market
*Jones Newell, carrier P O h 1009 E Washington
Jones Olive Miss, h 213 S Mendenhall
Jones Oliver G Rev, h 213 S Mendenhall
Jones Ora wid D A, h Gregory nr Hertford
Jones Ora C, driver Washington Steam Bakery h 910 W Lee
*Jones Orange, lab h East nr Julian
*Jones Oscar, fireman h 141 W McCulloch
Jones Oscar L, chf clk yardmstr So Ry h 414 Laura av
Jones Oscar McK, lab h Cameron av nr Hyatt av
Jones Paul A, woodwkr h 910 W Lee
*Jones Rebecca, dom h 829 Vance
Jones Rebecca Miss, h 320 E McCulloch
Jones Ried C, dispatcher So Ry h Thomasville. N C
*Jones Robert, elev opr Dixie Bldg
*Jones Robert, plstr h 807 Burton al
Jones Robert E, chauffeur rms Guilford Hotel Annex
Jones Robert J, gateman h 708 Hanner's al
Jones Robert M, driver h 623 E Lee
Jones Robert M, opr W U Tel Co h 202 Ashe
Jones Robert M, mill hd h 508 Warren
Jones Robert O, mill hd h 32 Peach, Rev Mills
Jones Rowland, mill hd h 8 Maple, Prox
*Jones Roy, lab h East nr Julian
Jones Roy H, dep county register of deeds h 817 Douglas
Jones Ruth' Miss, h 708 Hanner's al
Jones Ruth E wid C C, h 623 E Lee
Jones S Pearl Miss, h 919 Asheboro
*Jones Samuel, waiter h 512 S Macon
*Jones Samuel B Dr, tehr The Negro A & T College h 130 Mitchell
Jones Samuel L, drug clk Greensboro Drug Co h 120 Frisco
*Jones Samuel R, carp h 1010 Gorrell
*Jones Sebron R, waiter h 911 E Market
Jones Sutie Miss, h 7 Vine, Prox
Jones Syrus P, grocer 1207 Spring Garden h 714 Dillard
Jones Thelma V Mrs, h Spring Garden extd
Jones Thomas, clk h 618 Asheboro
*Jones Thomas, lab h 429 (21) Benbow
Jones Thomas E, lab h N end Greene

Arctic
Ice
Cream
Best
by
Test

Arctic Ice Cream Co.

Phones
1822
1823
1824

Health, Accident
and Life.

MAX T. PAYNE

Burglary, Fire,
Automobile & Bonds

Benbow Arcade.

INSURANCE --- ALL KINDS

Phones 157-1305

SCALES AUDIT CO.

J. P. SCALES, C. P. A., President

Southern Life and Trust Building

282

GREENSBORO (1915-16) DIRECTORY

Greensboro Hardware Co.

Phones 457-458. 221 South Elm Street.

Full line SPORTING GOODS---Base Balls and Bats,
Foot Balls, Mitts, Gloves, Masks, Croquet Sets, full
line Tennis Goods, Basket Balls, Boxing Gloves, Dumb
Bells and Indian Clubs.
JAP-A-LAC in all the natural wood finishes.

Jones Troy, mill hd h 23 Cypress, Prox
 Jones W Logan, mill hd h 39 Maple, Prox
 Jones W Murphy, cabt mkr h 422 W Bragg
 Jones W Sylvester, mill hd h 508 Warren
 Jones Walter S, agt Jefferson Standard Life Ins Co h 505 More-
 head av
 Jones Wesley M, weaver h 54 Maple, Prox
 Jones William A, trav salesman h 1008 Walker av
 *Jones William J, meats 5 City Mkt h 317 Beech
 Jones William M Dr. county phys h 625 Park av
 Jones William T, blksmith bds 121 Bain
 *Jonesboro Public School, Jonesboro, W T Lomax prin
 Joplin Ada A Miss, h 1207 Walker av
 Joplin Ada A wid Dorsey, h 1207 Walker av
 Joplin Annie R Miss, h 1207 Walker av
 Joplin Naomi Miss, h 1207 Walker av
 Jordan A Walter, h 217 (723) Haywood
 Jordan Addison D, watchman h 229 Smith
 Jordan Alvah W, lumber h 325 E Lee
 Jordan Clyde, emp light dept N C P S Co h W Market extd
 *Jordan Dock J, tehr The Negro A & T College h 410 N Dudley
 Jordan Elsie L Miss, h 130 Price
 Jordan Francis C, student h 223 N Edgeworth
 Jordan Gurney G, mill hd h 61 Vine, Prox
 Jordan Hubert B, baggage mstr rms 612 S Elm
 *Jordan Ima, laundress h 240 E Gaston
 Jordan Isaae J, condr h 801 E Bragg
 Jordan James F, real estate Guilford Hotel h 223 N Edgeworth
 *Jordan Jennie, h 240 E Gaston
 *Jordan John, lab h 2008 Ashe
 *Jordan John, lab h 125 N Macon
 Jordan John I, mill hd h 24 11th, W O Mills
 *Jordan Julia, dom h 114 Lowell
 Jordan Lettie Mrs, h 612 Asheboro
 *Jordan Lewis, driver h 420 High
 Jordan Lucile Miss, h 65 18th, W O Mills
 *Jordan Mamie, laundress h 240 E Gaston
 *Jordan Nancy, dom h 125 N Macon
 Jordan Nannie E wid B F, h 130 Price
 Jordan Peter, mill hd h 2 Cedar, W O Mills
 Jordan Sallie wid E J, h 911 Wharton
 Jordan Tempie C wid B F, h 61 Vine, Prox
 Jordan Thomas, mill hd h 65 18th, W O Mills

OFFICERS: E. P. WHARTON, Pres. JOS. J. STONE, Vice-President. N. G. WHITE, Sec'y-Treasurer

Home Building and Loan Association

Pays Over 6 Per Cent. Net.

OFFICE: 100 NORTH ELM STREET.

Phone 312

WM. B. MERRIMON & CO. Life, Fire, Accident, Health
 PHONES 277-1389 or Liability INSURANCE.

Jordan Turner, mill hd h 14 Peach, Prox
 *Joy Henry, lab h 419 High
 *Joyce Adolphus A, h 15 Swain
 *Joyce Sarah, dom li 2223 Ashe
 *Joyce Samuel, lab h 111 Hilton al
 Joyner Andrew, h 431 W Gaston
 Joyner Andrew Jr, dep clk Superior Court h 431 W Gaston
 Joyner Archie B, adv mgr Keeley Institute rms 409 W Sycamore
 Joyner Emily H Miss, h 431 W Gaston
 Joyner Lucile M Miss, h 322 N Elm
 Joyner Muriel Y Miss, sec-treas Greensboro Merchants' Assn h 431 W Gaston
 Joyner Ruth Miss, tchr Revolution Mills School h College pl
 Joyner Wilbur M, colr Am Exchange Natl Bank h 332 N Elm
 Junior Order United American Mechanics' Hall, 103 W Gaston
 Justice Clarence M, chf clk int rev agt h 701 Summit av
 Justice Corinne Miss, h 518 N Elm
JUSTICE DRUG CO, wholesale druggists 344 S Davie, R L Justice pres—phone 111
 Justice Edwin J (J & Broadhurst), h Fisher Park Circle
 Justice John E, clk Justice Drug Co h 518 N Elm
 Justice Ralph, student h 518 N Elm
 Justice Robert L, pres Justice Drug Co h 518 N Elm
JUSTICE & BROADHURST (Edwin J Justice, Edgar D Broadhurst), attys at law 308-311 Banner Bldg—phone 776

K

HOWERTON'S, PRESCRIPTION DRUGGISTS, Guilford Hotel.
SEND YOUR PRESCRIPTIONS HERE. 46---Phones---47

K O T M Hall, 225½ S Elm
 Kabbas James, waiter rms 607½ S Elm
 Kalle Color & Chemical Co, dye stuffs 11 Greensboro L & T Co Bldg, Webster M Hunt mgr
 Kanoy Dennis G, electn rms 613 W Lee
 Kanoy Philip O, woodwkr h 802 Dillard
 Kanoy William S, woodwkr h 802 Dillard
 Kaplan A Wolf, propr Greensboro Loan Office h 310 Ashe
 Kase James D, clk Justice Drug Co h 443 W Sycamore
 Kase Mabel H Miss, h 222 S Eugene
 Kasey George W, mill hd h 82 17th, W O Mills

R. H. MILTON, Electrical Engineering, Electrical Contracting
 TELEPHONES, GENERATORS, MOTORS, ELECTRIC FIXTURES, MAZDA LAMPS
 110 WEST SYCAMORE—GUILFORD HOTEL BUILDING.
 Phone: Office, 647. Night, 1449.

FOLKS—Say, and you hear it everywhere,
 when you want good Shoes, it's

“DOBSON - SILLS”

Hosiery “too”

IF YOU WANT TO REST WELL AT NIGHT ALWAYS

DRINK PEPSI-COLA

634 South Elm

IT IS ABSOLUTELY HARMLESS

Phone 80

284

GREENSBORO (1915-16) DIRECTORY

The
Lead-
ing
Florists

VAN LINDLEY
COMPANY

115
So. Elm
Street.

Visit the
Green-
houses at
Pomona

Visitors
Always
Welcome.

Kasey John W, mill hd h 82 17th, W O Mills
 Katsovdies Angelos, mgr rms Y M C A
 Katsudas George, cook rms 607½ S Elm
 *Kearns Clay, lab h 309 (1001) Mills row
 Kearns Florence I wid R F, h Perry nr Granite av
 *Kearns Sarah, dom h 309 (1001) Mills row
 Keaton Amanda J Miss, h 35 17th, W O Mills
 Keaton Robert L, mill hd h 35 17th, W O Mills
 Keaton William M, mill hd h 35 17th, W O Mills
 *Keek James G, watchman h 363 W Bragg
 *Keek Rolaud, chauffeur h 904 Johnson
 *Keek Susan, dom h 904 Johnson
 *Keek Thomas, lab h 824 Vance
 *Keek Wallace, porter h 2074 East
 *Keek William M, barber h 363 W Bragg
 Kee Bessie Mrs, h 306 W Washington
 Kee Cephas J, bkkpr Justice Drug Co h 306 W Washington
 *Keeble William, cook h 907 E Market
 Keech Malinda J wid W D, h 427 Walker av
 Keech Walter L, auto mehst h 427 Walker av
**KEELEY INSTITUTE THE, 447 W Washington, W H Osborn pres,
 A K Umstead v-pres, Charles D Cunningham sec-treas-mgr—
 phone 53**
 Keeling Spencer P, colr Guilford Ins & Realty Co rms 120 N Elm
 Kehrimbaris John, cook rms 410 S Elm
 Keith Francis M, h 730 Diek
 Keith Ila G Miss, h 810 Dakota
 Keith Jessie Miss, h 615 Summit av
 Keith Jesse E, trav salesman h 615 Summit av
 Keith Johnsie Mrs, h 810 Dakota
 Keith Kathryn B Miss, h 65 Summit av
 Kellam Alpheus D, barber h 109 Bain
 Kellam Annie Miss, h 9 12th, W O Mills
 Kellam Arthur H, carp h 819 Bilbro
 Kellam Joseph H, clk White Oak Store No 2 h eo
 Kellam Walter, mill hd h 22 1st. Pomona
 Kellam Thomas L, mill hd h 9 12th, W O Mills
 Kellenberger Charles D, sec-treas Standard Table Co h 1020 W Mar-
 ket
 Kellenberger John A, sec-treas Sterling Furniture Co Inc rms Y M
 C A
 Kelley Henry F, watchman h 509 S Edgeworth
 Kelley Mary G Miss, h 919 Carr

INSURANCE JOHN A. GILMER

PHONE 480
105 BANNER BUILDING

Real Estate, Loans, Insurance, Rentals

The Real Estate and Trust Co.

We are located at 233 South Elm Street, next door to Greensboro National Bank. See us for information in our line.

DAVID WHITE, President.
J. W. BRAWLEY, Sec'y and Treas.

Phone 1022.

GREENSBORO (1915-16) DIRECTORY

285

Kelley Nellie L Miss, h 509 S Edgeworth
 *Kellum Della, cook 227 N Elm
 Kellum Maggie Mrs, bds 321 W Lee
 Kelly John F, mldr h S Cedar extd
 Kelly Monroe, h S Cedar extd
 Kelly Thomas, mill hd bds 10 1st, Pomona
 Kelly William, mldr h S Cedar extd
 *Kemp Edgar H, lab h 206 N Lithia
 Kemp Floyd, condr h 107 E Gaston
 Kemp Linnic wid Thomas, boarding 107 E Gaston
 Kemp Reuben, mill hd h 107 Gaston
 *Kemp Walter, butler 517 W Market
 Kendall Charles B, printer 208 N Elm h 322 W Gaston
 *Kendle William A, lab h 13 Oak, Jacksonville
 Kendrick Craig, mill hd h Peach, Rev Mills
 Kendrick Maggie L Miss, h 15 17th, W O Mills
 Kendrick May Miss, waitress Guilford Hotel
 Kendrick Richard G Rev, pastor Forest Avenue Baptist Church h 534
 Highland av
 Kendrick William H, mill hd h 15 17th, W O Mills
 Kenerly Daniel L, carp h 521 N Cedar
 Kennett George R, block inspr So Ry h 402 S Spring
 Kennett John C, dep U S Marshal U S Court House rms 400 Bland-
 wood av
 Kennett John G, mill hd h 82 18th, W O Mills
 Kenney Emma Miss, h 29 Maple, Rev Mills
 Kenney William M, mill hd h 29 Maple, Rev Mills
 Kenny Grady A, salesman Meyer's Dept Store h 404 W Sycamore
 *Kent Home, Bennett College 922 Factory
 Kenyon Floyd L, piano tuner Frazier Piano Co h 1625 Spring Garden
 Kenyon Paul, brakeman h 612 Elm
 Kern Mabel C Mrs, h 406 W Sycamore
 Kerner Jennie D wid R B, h 833 N Elm
 Kerner Percy D, asst sec Wysong & Miles Co h 417 Asheboro
 Kerner R May Miss, h 833 N Elm
 Kernodle Anderson, painter h 15 Peach, Rev Mills
 *Kernodle Georgie, dom h 227 Percy
 Kernodle J Frank, trav buyer W I Anderson & Co Inc h 304 W
 Gaston
 Kernodle John F, dentist 204 McAdoo Bldg h 620 Park av
 Kernodle T Arthur, salesman Greensboro Coca Cola Bottling Co h
 511 W Bragg
 Kernodle William E, salesman h 455 E Whittington

EVERYTHING IN AUTOMOBILE SERVICE
 McGLAMERY-SUTTON AUTO COMPANY
 Distributors the Famous FORD MOTOR Cars.
 111-113 East Washington.
 Phone 619.

BERNAU, the Jeweler, Optician

208 South Elm
Phone 638

Fine Watch Repairing a Specialty. Railroad Watch Inspector. Kodaks and Developing

Pan - American Life Insurance Co.

M. W. WOODSON, District Manager.

NEW ORLEANS, U. S. A.
BANNER BLDG.

Phone Connection
GREENSBORO, N. C.

286

GREENSBORO (1915-16) DIRECTORY

HUNT BROS. & PETTIT, Inc., Plumbing
 Steam and Hot Water Heating, Private Water Systems. 204 West Market St., Greensboro, N. C. Phone 589

*Kerr Albert, lab h 2008 Ashe
 Kerr Charles J, farmer h 201 Water
 Kerr John G, supt shipping Arctic Ice & Coal Co h 507 Houston
 *Kerr Laura, dom h 349 W Whittington
 Kerr M Alice Miss h 517 W Market
KERR SAMUEL A, asst mgr trust dept So Life & Trust Co and notary h 1 Oak Court—phone 1038
 Kerr W Doub, student h 1 Oak et
 Kersey Algion P, mldr h S Cedar extd
 Kersey Alice Miss, h 636 Ashe
 Kersey Elizabeth wid David, h 636 Ashe
 Kersey Flossie Miss, h 636 Ashe
 Kersey Samuel B, cigar mfr 230½ Lewis h 630 Ashe
 *Kesler Hattie, dom h 232 N Macon
 Kessler Bessie E Miss, h 543 Pearson
 Kessler Julius J, baker h 543 Pearson
 Kessler Myrtle M Miss, h 543 Pearson
 Kidd Jennie B Miss, h 84 1st. W O Mills
 Kidd Rufus Z, ins h 608 Magnolia
 Kidd W Houston, mill hd h 84 15th, W O Mills
 Kilpatrick Cliff, steno div frt agt So Ry h 920 Walker av
 Kimball Ashbel B (King & K), and notary 106 N Elm h 819 N Elm
 Kimbro A Jackson, carp h 338 W Bragg
 Kimbro Ira S, tinner h 335 W Bragg
 Kimbro Lottie L Miss, h 338 W Bragg
 Kimbro Martha C wid W H, h 408 W Bragg
 Kimbro Richard, cigar mkr h 1209 Spring Garden
 Kimbro Samuel J, cigar mkr h 408 W Bragg
 Kimbro W Richard, cigar mkr h 509 W Bragg
 Kimbro William A, carp h 338 W Bragg
 Kime Cicero A, farmer h 1107 Asheboro
 Kime Katie Miss, tehr Pomona Graded and High School h 1107 Asheboro
 Kime Paul H, emp Carolina Creamery Co h 1107 Asheboro
 Kime William A, carrier P O h Warren nr Spring Garden
 Kimrey Clarence A, mill hd h 2 Vine, Prox
 Kimrey Dillard H, h 1004 Dillard
 Kimrey Emma C wid W L, h 2 Vine, Prox
 Kimrey Mabel Miss, h 2 Vine, Prox
 Kimrey Virginia Miss, h 2 Vine, Prox
 Kimrey W Hobert, mill hd h 2 Vine, Prox
 *Kindle William, blksmith h 14 Oak, Jacksonville
 King Ada A wid E W, h 141 Smith

“PEERLESS” ELECTRIC and GAS FIXTURES

MADE IN GREENSBORO BY

PEERLESS CHANDELIER WORKS, Inc.

SHOW ROOMS, 315 SOUTH ELM STREET. Phone 543.

Richmond Lumber Company, Inc.

LUMBER AND MILL WORK, RICHMOND, VA.

See adv. opposite page 244

GREENSBORO (1915-16) DIRECTORY

287

*King Alice, dom h 412 N Gilmer
King Annie S Miss, h Altus nr Spring Garden
King Bertha Miss, h 107 Adams
King Bros (John W and Walter W Jr), eigars 125 S Elm
*King Carrie, dom h 609 Gilmer al
King Charles, mill hd h 3 1st, Pomona
*King Charles, lab h 215 S Clinton
King Charles H, carp h 405 N Haywood
King Charles M, ship elk W I Anderson & Co Inc h 210 Schenck
King Clayton, elk h 686 Percy
King Clyde A, elk h 141 Smith
King Council E, bkkpr W U Tel Co h 210 Schenck
King Cronie Mrs, h 1108½ Railroad av
King Emma Miss, lady prin N C S N & I College
King Emma G wid J B, h 22 1st, Pomona
King Everett, capitalist h 277 Benbow Arcade
King George H, hauling h 1108½ Railroad av
King George W, farmer h Altus nr Spring Garden
King George A Miss, h 22 1st, Pomona
King Hector S, salesman Medearis Furniture Co bds 201 N Davie
King James, student h 686 Percy
King John L, pres Central Carolina Fair Assn and King-Stewart
Livery & Sales Co h 335 Church
King John W (K Bros), h 340 Church
King John W, farmer h Altus nr Spring Garden
*King Joseph E, cook h 829 Austin
King Joseph J, lineman rms 359 Ashe
*King Lydia, h 541 S Macon
*King Maddie, cook 511 Simpson
King Mamie M Miss, h 115 Friseo
King Mary N wid L S, h 115 Friseo
King Mary S wid C W, h 915 Asheboro
*King Maude, dom 411 N Edgeworth
King Minnie J Mrs, trained nurse 203½ W Market
King Minnie L Miss, h 107 Adams
King Mozelle Miss, h 758 Chestnut
King Nineveh L Miss, h 203½ W Market
King Porter M, cigar mkr h 107 Adams
King Rema M Miss, h 210 Schenck
King Robert L, bricklyr h 1108½ Railroad av
King Robert P, salesman bds 915 Asheboro
KING ROBERT R (K & Kimball), and v-pres Greensboro Natl Bank
h 329 McAdoo av—phone 100

**J.
D.
H
I
G
H
T
O
W
E
R**

**Certified
Public
Accountant**

North
Carolina and
Louisiana
411-412
Banner Bldg.,
Greensboro,
N. C.
Phone 1331.

**W. M. ADAMS PNEUMATIC WATER
..... SYSTEMS**

Residence Phone 358.

202 WEST MARKET STREET.

Office Phone 509

Life Insurance Company of Virginia

ORGANIZED 1871

RICHMOND,

VIRGINIA

E. J. POWELL, Superintendent, 300-301 McAdoo Building, Greensboro, N. C.

OLDEST, LARGEST, STRONGEST
SOUTHERN LIFE INSURANCE
COMPANY. Issues industrial poli-
cies from \$6.00 to \$1,000, with pre-
miums payable weekly on persons
from one to sixty-five years of age.

288

GREENSBORO (1915-16) DIRECTORY

Electric
Perco-
lators,
Irons,
Disc
Stoves,
Toasters,
and
Sewing
Machine
Motors

N. C. P. S. Co.

Phones
330-331

King Robert R Jr, atty at law 106 N Elm h 329 McAdoo av
King Silas W, farmer h Altus nr Spring Garden
King-Stewart Livery & Sales Co Inc, 114-116 S Davie, J L King pres,
Garland Daniel v-pres, Neil Ellington treas, J M Stewart sec-
mgr
*King Thomas S, barber h 262 East
King Thomas W, h 203½ W Market
King Wade M, h 203½ W Market
King Walter W Jr (K Bros), h 340 Church
King William H (William H King Ltd), h 758 Chestnut
King William H Ltd (William King), gen mdse Fairview av nr
14th, W O Mills
King William M, h 686 Percy
**KING & KIMBALL (Robert R King, Ashbel B Kimball), attys at
law 106 N Elm—phone 11**
Kinney Clay, weaver h 32 Maple, Prox
Kinney Edward, weaver h 37 17th, W O Mills
Kinney John W, mill hd h 43 Vine, Prox
*Kirk Alexander, lab h 613 S Macon
Kirk James, mill hd bds 17 12th, W O Mills
King James M, mgr Wallace Clothing Co Inc h 419 Walker av
*Kirk John, lab h 405 W Whittington
Kirkland George, mill hd h 23 Maple, W O Mills
Kirkland Jasper M, engnr h 638 Walker av
Kirkman Ada C wid A L, h 208 Buchanan
Kirkman Adrain L, mill hd h 18 Cedar, W O Mills
Kirkman Alpheus A, h 1019 Spring Garden
Kirkman Alpheus V, sub rural carrier P O h R F D No 1
Kirkman Arthur, clk h 625 S Elm
Kirkman Bernard W, carp h 1019 Spring Garden
Kirkman Charles M, elk Elmore-Maxwell Co h 113 E McCulloch
Kirkman Charles W, motorman h 809 E Bragg
Kirkman Claude P, elk Dobson-Sills Shoe Co h 215 W Sycamore
Kirkman Donnie V Miss, h 625 S Elm
Kirkman Flora wid Walter, h 65 Walnut, Prox
Kirkman George B, plumber h 114 N McIver
Kirkman Grover C, elk Pomona Mercantile Co h Pomona
Kirkman Herman P, mehst h 1019 Spring Garden
Kirkman Iola Miss, h 633 Walker av
Kirkman Isabelle V wid R M, boarding 625 S Elm
Kirkman J Hoyle, fireman rms 612 S Elm
Kirkman J Mount, cabt mkr h 707 Dillard
Kirkman John C, foreman h 633 Walker av

J. Ed. Albright, Plumbing, Heating and Specialties.

110 WEST MARKET

Phone 440

RESIDENCE PHONE 349

Columbia Laundry Co.

LAUNDERERS, FRENCH DRY CLEANERS, DYERS
112, 114, 116 FAYETTEVILLE STREET

Phones 633-634

GREENSBORO (1915-16) DIRECTORY

289

Kirkman Joseph E, carp h 815 Dakota
Kirkman Julius, harness mkr h 904 Dakota
Kirkman Maggie E wid J E, h 520 W Lee
Kirkman Maria E wid Elisha, h 910 Union
Kirkman Nancy L wid T C h 113 E McCulloch
Kirkman Norman W, mgr retail dept Odell Hdwe Co h 927 Ash-
boro
Kirkman Virgil M, mgr Carolina Warehouse Inc h Florida av,
Glenwood pk
Kirkman W Reed, carp h Park av nr 2d
Kirkman Wallace J, clk yard mstr So Ry h 208 Buchanan
Kirkman Walter C, carp h 20 Dairy
Kirkman Walter G, carp h 921 Vance
Kirkman Wesley, mill hd h 30 Peach, Prox
*Kirkpatrick Herman, lab h 227 Percy
Kirkpatrick James P, supt Cunningham Brick Co So Ry one mile
east of depot
*Kirkpatrick Ollie, laundress h 1131 Landreth
Kirkpatrick Sanford, h 908 Railroad av
Kiser Claude, pres Paige Sales Co of N C Inc, sec-treas Patterson-
Kiser Seat Co and South Atlantic Lumber Co h 510 W Wash-
ington
*Kiser Jessie, dom h 616 Gorrell
Kiser Luther R, cabt mkr rms 359 W Lee
Kivett D Lilly, clk h 501 W Bragg
Kivett Dora Miss, rms 716 S Elm
Kivett Estelle Miss, h 4 Cedar, W O Mills
Kivett Hazel Miss, h 123 Bain
Kivett Lottie Miss, h 2d cor Magnolia
Kivett Pearl C, carp h 823 Silver Run av
Kivett Robert L, weaver h 4 Cedar, W O Mills
Kivett William P, wood 219 Lewis h 123 Bain
Klapp James L, carp h 1204 N Dairy
Klapp Joseph P, printer W H Fisher h 1605 Spring Garden
Klapp Luther B, cabt mkr h 1204 N Dairy
Klapp Sanders B Rev, h 1204 N Dairy
Kleemeier John A, sec Wysong & Miles Co h 211 North Park Drive
Klingman Edwin C, clk Jefferson Life Ins Co h 409 S Edgeworth
Klingman Katharine Miss, h 409 S Edgeworth
Klutz Albert J, sec-treas Fariss-Klutz Drug Co, Greensboro Drug
Co h 110 Library pl
Kneeshaw William, trav salesman h 334 E McCulloch
Knight Alfred C, mill hd h 5 Spruce, Prox

Whole-
sale
and
Retail
Coal,
Best
Grades

Arctic Ice & Coal Co.

Phones
1822
1823
1824

Brown Real Estate Co.

Do a General Real Estate and Loan Business.

103 EAST MARKET STREET

Howard Gardner Prescription Druggist . .

Opposite Post Office

Phones, 23 and 428

Greensboro Hardware Co.

221 South Elm Street.
Phones 457-458.

Full line Rogers 1847 Silverware; also Rochester line Nickel-Plated Chafing Dishes, Casseroles and Serving Dishes, Sernau Solid Alcohol, Carving Sets and Pocket Cutlery.

290 GREENSBORO (1915-16) DIRECTORY

Knight Belle V wid George, h 713 W Lee
 Knight Camm Miss, h 87 14th, W O Mills
 Knight Charles, mill hd h 26 17th, W O Mills
 Knight Early, mill hd h 26 17th, W O Mills
 Knight Flora Miss, h 26 17th, W O Mills
 Knight H Ernest engnr h 419 Lithia
 Knight Henry, mill hd h 35 Maple, Prox
 Knight Hugh D, road mstr So Ry h 405 Jackson
 Knight J W & Son (John W, Thomas L and Jabez C). marble wks
 105 N Greene
 Knight Jabez C (J W K & Son), h 328 N Greene
 Knight James S, mill hd h 26 17th, W O Mills
 Knight James W, h 443 McAdoo av
 Knight John F, clk h 443 McAdoo av
 *Knight John, lab h 2062 E Market
 Knight John F, clk Hotel Clegg h 443 McAdoo av
 Knight John W (J W K & Son), h Guilford College R F D No 2
 Knight Josephine Miss, h 405 Jackson
 Knight Littleton T, engnr h 405 Jackson
 Knight Minnie Miss, h 87 14th, W O Mills
 Knight Thomas L (J W K & Son), h 331 N Greene
 Knight William P, phys h 86 16th, W O Mills.
 Knights of Pythias Hall, 120 W Market
 Knights of Pythias (ins dept), 411 So Life & Trust Co Bldg, George
 H Royster supt
 Knowlton Charles M, jeweler W L Pegg h co
 Knox George M, weaver h 54 20th, W O Mills
 Knox May Miss, h 54 20th, W O Mills
 Koehntzky Edward H, v-pres Patterson-Kiser Seat Co h Mt Airy
 N C
 Koehler Ilda Miss, h Battle Ground rd R F D No 5
 *Koger Jane, laundress h 956 McGee
 *Koger Mary, tchr h 956 McGee
 *Koiner David W, lab h 959 E Washington
 *Koiner William D, lab h 1006 E Lee
 Koontz Hercules L, prin Asheboro Street School
 Koontz Jessie E Mrs, h 317 N Greene
 Kress S H & Co, five and ten cent store 316 Elm. S C Van Vulpen
 mgr
 Kuthan Frederick, musician bds 218 N Elm
 Kuykendall Edgar D, atty at law 607 Banner Bldg and city pros-
 ecuting atty h 429 Church

N. G. WHITE, President.

J. W. FRY, Vice-President.
 A. K. MOORE, Manager Realty Department.

O. L. GRUBBS, Secretary-Treasurer

Guilford Insurance and Realty Company

CAPITAL AND SURPLUS, \$30,000.00

Telephone 312.

GREENSBORO, N. C.

Office, Fisher Building, 100 N. Elm

WM. B. MERRIMON, General Agent, Phones 277-1389,
Greensboro, N.C.

L

HOWERTON'S DRUG STORE, GUILFORD'S HOTEL CORNER
PURE DRUGS, TOILET ARTICLES, &c. 46---Phones.--47

- La Barr Lavern J, bicycle repr 507 S Elm h 802 Asheboro
 *Laborers Building & Loan Assn, 108 1/2 S Elm, E A H Buntrock
 pres, W E Purvis see, E A Adkins treas
 Laekey Edward, mill hd h 3 Vine, W O Mills
 Laekey M Ceel, mill hd h 30 Vine, Prox
 *Laekey Samuel, lab h Asheboro extd
 Laekey Virgie Miss, h 33 18th, W O Mills
 Ladd William J E (L & Fulton), rms Y M C A
 Ladd & Fulton (W J E Ladd, James V Fulton), grocers 301 Walker
 av
 Ladies Emporium The, millinery 107 W Market, Miss May E Carson
 propr
 Lasher Conrad, prof Greensboro College for Women h 65 Benbow
 Arcade
 Laird T Holt (T Holt Laird & Co), h 704 Magnolia
 Laird T Holt & Co (T Holt Laird), cotton brokers 404 MeAdoo
 Bldg
 Lake William G, mgr Greensboro Auction & Sales Co h Asheville
 N C
 Lamb Bynum A, elk h 342 W Lee
 Lamb Carl E, plumber h 211 Humphrey av
 Lamb Claudia Miss, h 211 Humphrey av
 Lamb Cora Miss, rms 411 W Lee
 Lamb J Howard, salesman Beall Hdwe & Impl Co bds 306 W
 Washington
 Lamb Jennie wid William, h 211 Humphrey av
 Lamb Jessie Miss, h 211 Humphrey av
 Lamb John, carp h 711 Ashe
 Lamb Lola wid C L, h 342 W Lee
 Lamb Paul, engr inspr So Ry h 342 W Lee
 Lamb Selma Miss (Miss Selma Lamb & Co), h 206 Ashe
 Lamb Selma Miss & Co (Miss Selma Lamb, Miss M L Rankin),
 milliners 118 N Elm
 Lamb Thurman, picture opr Piedmont Theatre h 814 Rankin
 Lambe Charles J, bus mgr The Daily Record, h 220 S Eugene
 Lambe Solomon J, h 220 S Eugene

R. H. MILTON, Electrical Engineering, Electrical Contracting
 110 WEST SYCAMORE—GUILFORD HOTEL BUILDING.
 Phone: Office, 697. Night, 1449.
 TELEPHONES, GENERATORS, MOTORS, ELECTRIC FIXTURES, MAZDA LAMPS

Dick's Laundry Company

Phones 71-72

111, 113, 113 1/2 WEST MARKET STREET

ELM-STREET PHARMACY

NEXT TO POST-OFFICE.

"SERVICE FIRST".

PHONES 57 and 58.

VAN

292

GREENSBORO (1915-16) DIRECTORY

LINDLEY

Company

Florists

Flower

Store

115

S. Elm

Street

Greenhouses

Pomona

on Electric

Car Line

Visitors

Always

Welcome

Lambert Alfred B, pres Cook-Lewis Foundry Co Inc h 604 W Lee

Lambert Andrew, restaurant h 235½ N Greene

Lambert John, clk h 604 W Lee

Lambert Lalah I Miss, h 604 W Lee

Lambert Ollie H, clk So Express Co bds 307 Walker av

*Lambert Wiley, chr and presser h 206 N Gilmer

Lambert William H, mill hd h 28 Maple, Prox

Lamberth Charles, mill hd h 4 Maple, Prox

*Lambeth George, cook h 1026 E Market

Lambeth Lodoski Miss, h 504 Martin

Lambeth Thomas, woodwkr h Lovett av, Glenwood Prak

Lambeth W H, trav salesman Cone Export & Commission Co h Nashville, Tenn

*Lampkin Dewitt, driver h 721 Wilmington

Lampkin James N, driver h 1317 Caroline

*Lampkins Beatrice, dom h 805 Wilmington

*Lampkins Mary, dom h 803 Wilmington

Lampman Harry A, auto repr h 110 Odell pl

Lampman Robert F, automobiles h 110 Odell pl

Laud Bettie A Miss, tchr Pomona Graded and High School h 109 S Edgeworth

Laud Edmund P, inspr h 109 S Edgeworth

Laud Edward C, spl agt Continental Fire Ins Co h 301 Church

Laud Ezekiel A, mill hd h 13 Maple, Prox

Laud Helen R Miss, h 109 S Edgeworth

Laud Murrell A, trav salesman Greensboro Supply Co h 109 S Edgeworth

Laud Thurman, mill hd h 13 Maple, Prox

Laud Ura T, mill hd h 15 Maple, Prox

Landreth Cattie E wid J F, boarding 121 Bain

Landreth Charles E, cashr Armour & Co h 683 Percy

Landreth Edgar D, propr Merchants' Delivery 519 Percy

Landreth Ernest L, blksmith h 864 Vance

Landreth Harry P, clk So Ry Store House h 121 Bain

LANDRETH JAMES W, v-pres-mgr Arctic Ice & Coal Co, Arctic Ice Cream Co h 500 Summit av—phone 148

Landreth Lillie Miss, h 121 Bain

Landreth Mabel R Miss, h 500 Summit av

Landreth W Paul, clk Dixie Fire Ins Co h E Market extd

*Lane Alfred, lab h s end Ashe

Lane Annie Miss, h 620 Asheboro

*Lane Charles, lab h 1110 Bilbro

INSURANCE JOHN A. GILMER

PHONE 480
105 BANNER BUILDING

The Real Estate and Trust Co.

233 South Elm Street.

Phone 1022.

We buy and sell REAL ESTATE, negotiate REAL ESTATE LOANS, write FIRE and LIFE INSURANCE, ACT AS RENTAL AGENTS

GREENSBORO (1915-16) DIRECTORY

293

Lane Clyde, mill hd h 14 Vine, Prox
Lane Daisy Miss, h 4 Maple, Prox
Lane Elizabeth wid J R, h 620 Asheboro
Lane Ella Miss, h 14 Vine, Prox
Lane Fleda Miss, h 620 Asheboro
Lane George, mill hd h 46 Peach, Prox
Lane Guy J, mill hd h 14 Vine, Prox
Lane H Austin, asst supt Columbia Laundry Co h 320 Gorrell
Lane James T, contr 620 Asheboro
Lane John, mill hd h 4 Maple, Prox
Lane John T, officer Superior Court h Battle Ground rd
Lane Lena F Miss, h 753 Chestnut
Lane Mary M wid J R, h 14 Vine, Prox
*Lane Pearl, dom h 121 Doggett al
*Lane Sophie, dom h S end Ashe
Lane Virgil H, supt Columbia Laundry Co h 346 McAdoo av
Lane Willie B wid J L, h 753 Chestnut
Lang Co The (Miss Rosa M Lang, Mrs L W Terwilliger, Mrs J C Sullivan), dressmks 7 The Real Estate & Trust Co Bldg
Lang Roger C, foreman El-Rees-So Cigar Co h Laurel av nr S Cedar, Glenwood Park
Lang Rosa M Miss (The Lang Co), h 312 Ashe
Langley Charles, mill hd h 20 16th, W O Mills
Langley Cordes P, trav salesman h 836 W Market
Langley Earl, mill hd bds 91 Summit av, W O Mills
Langley James, mill hd h 94 15th, W O Mills
Langley James P, photo 3081 $\frac{1}{2}$ S Elm h 836 W Market
Langley Ross, carp h 523 (11) Dairy
Langston Charles C, chauffeur h 500 Arlington
Lanier Florence M Mrs, h 415 N Elm
Lanier Mattie Miss, h 703 Church
Lanning John P (L & Coe), h Magnolia nr Isabel
Lanning & Coe (J P Lanning, J N Coe), gen contrs Magnolia nr Isabel
Lashley Early D, mill hd h 1306 Caroline
Lashley Everett, clnr and presser h 1139 2d
Lashley James H, lab h 1306 Caroline
Lashley John T, elk h 515 Simpson
Lashley Malcolm, mill hd h 1306 Caroline
Lashmit Wiley S, mill hd h 51 Walnut, Prox
Lassiter Henry H, kpr Central Carolina Fair Grounds
Lassiter Jesse C, clk county register of deeds rms 375 Benbow Arcade

Long Distance Phone No. 6 and North State

Guilford Lumber Mfg. Co.

523-531 ASHE STREET

Dealers in all kinds of
ROUGH AND DRESSED LUMBER
Plate and Window Glass

Agents for Period Roofing, the Roof that Lasts and the Roof that Everybody Uses

WILLS BOOK AND STATIONERY CO.

BOOKSELLERS, STATIONERS and OFFICE OUTFITTERS

206 S. Elm St.

PHONE 194

Office Supplies of all kinds, Typewriters and Filing Cabinets

Southern Drug Co.

Phone 191.
S. Elm St., Cor. Fayetteville
First Drug Store South of Southern
Railway.

Everything in the Drug Line. Prescriptions a Specialty.

294

GREENSBORO (1915-16) DIRECTORY

SHEET METAL WORK AND REPAIRING

Residence Phone 1878.
S. W. CARTER,
108 SOUTH DAVIE.

Shop Phone 1015. Manufacturing Tobacco Flues a Specialty.

- Lassiter John L, driver h 15 Maple, W O Mills
- Lassiter William F, brakeman h 712 Railroad
- Latham J E Co, cotton mers 508-509 Dixie Bldg, J E Latham pres,
C W Bradshaw v-pres, W Z Brown treas. J L Latham see
- Latham J Edwin Jr, cotton h 225 Park pl
- Latham James E, pres Wright Safety Air Brake Co, Pomona Mills
Inc and J E Latham Co h 225 Park pl
- Latham John L, sec J E Latham Co h 106 Wilson
- Latham May G Miss, h 225 Park pl
- Latta Ella G Miss, h 214 Buchanan
- Latta Henry, driver Ladd & Fulton h 214 Buchanan
- Latta House, boarding 214 Buchanan Mrs Kate Latta propr
- Latta J Dudley, salesman Crawford & Rees Inc h 214 Buchanan
- Latta Kate wid J C, propr Latta House 214 Buchanan
- Latta Roscoe D, trav salesman h 713 Summit av
- Latta Willis W, clk h 713 Summit av
- *Laughlin Bennie, lab h 615 S Macon
- Laughlin David W, mill hd h 8 Maple, Prox
- Laughlin Dewey, mill hd h 8 Maple, Prox
- *Laughlin Marcus C Rev, pastor Browning M E Church h E Market
Jonesboro
- Laughlin Ray M, mill hd h 83 15th, W O Mills
- Laughlin Robert E, car inspr, So Ry h 1255 Randolph av
- Laughlin Robert F, sheet metal wkr h 459 E Whittington
- Laughlin Samuel, engr h 716 Walker av
- Laughm Helen Miss, h 710 Walker av
- *Launey Robert, lab h 703 Gorrell
- Lavier Claude S, painter h 884 S Cedar
- *Law Anna, dom h 301 Perey
- *Law Watson L, janitor h 226 N Gilmer
- *Law William, waiter h 301 Perey
- Lawless Grace Miss, rms 114 Library pl
- Lawrence C Floyd, contr h 603 Summit av
- *Lawrence Cephus W Rev, h 310 Perey
- Lawrence Edwin, inspr h 315 Tate
- Lawrence George C, agt Life Ins Co of Va h 1110 N Elm
- Lawrence Grace Miss, tchr N C S N & I College
- Lawrence Lillith M Miss, h 1110 N Elm
- Lawrence Margaret wid J R, h 511 N Elm
- Lawson Frans O, sec Wright Safety Air Brake Co and sec-treas
Wright Hinge & Lock Co rms 57 Benbow Arcade
- Lawson James R trav salesman h 683 Perey
- Layton Annie B wid W H, h 810 Douglas

Greensboro Pressing Club

234½ S. ELM

W. N. HINTON, Propr.

HIGH-GRADE

Cleaning and Pressing

Phone 162

Broad Street
and Belt Line,
Richmond, Va.

Montague Mfg. Co.

See adv. opp. page 245.

Sash, Blinds, Doors,
Frames, Columns,
Brackets, Porch Work,
Mantels, &c., &c.

GREENSBORO (1915-16) DIRECTORY

295

Layton G Clifford, painter h 404 Field av
Layton J William, carp h 404 Fields av
Layton James E, clk h 714 Ashe
Layton Notre Miss, h 404 Fields
Layton Shubal A, clk So Ry frt depot h 348 W Lee
Layton Victor, lab h 351 W Bragg
Layton William B, guard h 800 Arlington
Lea Annie C Miss, tchr White Oak Graded School h 520 Summit av
Lea Charles M, record clk h 820 N Elm
Lea James M Mrs, mgr Greensboro Book Co h 446 W Market
Lea Mabel I Miss, h 520 Summit av
Lea Rudolph G, dist mgr Mutual Life Ins Co of N Y h 615 Percy
Lea Virginia M Miss, h 520 Summit av
Lea Wilfred H, trav salesman h 520 Summit av
*Leach James, lab h 1019 (912) Nantuck
Leach Martin J, weaver h 25 Walnut, Prox
*Leach Robert, lab h 1039 College av
Leak C Elmer, clk Jefferson Standard Life Ins Co h 617 W Market
Leak Clifton L, decorator J N Leak & Co h 612 W Gaston
Leak Frank, asst see Cone Export & Commission Co h 909 N Elm
Leak Herbert P, asst see Jefferson Standard Life Ins Co h 1104 N Elm
Leak-Holladay Co Inc, carpets 112 W Washington, J N Leak trustee
Leak Hugh P, clk h 409 W Gaston
LEAK J N & CO (James N Leak), decorators, carpets and draperies
112 W Washington—phone 204
Leak James N (J N L & Co), and trustee Leak-Holladay Co Inc h
612 W Gaston
Leak Walter, buyer h 1014 Summit av
*Leake Vivian B, tchr h 222 N Gilmer
Lease Darius H, mill hd h 87 15th, W O Mills
*Leath Dora, h 1 Dixie al
Leazer James, carp h 712 Hanner's al
Ledbetter Alice C Miss, tchr h Glenwood av nr Oak
Ledbetter Arthur A, h Glenwood av nr Oak
Ledbetter Arthur E, phys 405 McAdoo Bldg h Glenwood av nr Oak
Ledbetter C Albert, mchst h 603 (15) Dairy
*Ledbetter Cora, laundress h 234 S Gilmer
Ledbetter Cora Miss, h 12 Cedar, W O Mills
Ledbetter Florence E Miss, h Glenwood av nr Oak
Ledbetter Glenn, pressman h 603 (15) Dairy
Ledbetter John R, mill hd h 74 19th, W O Mills
Ledbetter Nannie Miss, h 12 Cedar, W O Mills

**J.
D.
H
I
G
H
T
O
W
E
R**

**Certified
Public
Accountant**

North
Carolina and
Louisiana
411-412
Banner Bldg.,
Greensboro,
N. C.
Phone 1331.

RESIDENCE PHONE 358.

OFFICE PHONE 509

**W. M. ADAMS, PLUMBING, HEATING,
GAS FITTING**

202 WEST MARKET STREET.

Life Insurance Company of Virginia

ORGANIZED 1871

RICHMOND,

VIRGINIA

E. J. POWELL, Superintendent, 300-301 McAdoo Building, Greensboro, N. C.

Has won the hearty approval and active support of the people by its promptness and fair dealing during the FORTY-FOUR years of its operation.

296

GREENSBORO (1915-16) DIRECTORY

**Cook
and
Light
With
Gas**

**Gas
Stoves
and
Water
Heaters**

**For
Intense
Heat
Burn
Gas
House
Coke.**

**N. C. P. S.
Company**

**Phones
330-331**

Ledbetter Wiley, appr Greensboro Daily News h 603 (15) Dairy
 Ledbetter Zacharias J, h 12 Cedar, W O Mills
 Ledwell Harvey M, mill hd h 24 17th, W O Mills
 *Ledwell James, cook h 503 (27) Benbow
 Ledwell James M, foreman h 1022 Asheboro
 Ledwell Lou Miss, h 24 17th, W O Mills
 *Lee Albert, plstr h 324 High
 Lee Alice L wid L W, h 315 Guilford av
 *Lee Andrew, drayman h E Market, Jonesboro
 *Lee Arthur, driver h E Market, Jonesboro
 *Lee Atkinson D, plstr h 1000 Bilbro
 Lee Bessie P Miss, h 515 Lithia
 *Lee Charles, lab h E Market, Jonesboro
 Lee Charles W, agt New River Coal Co h 223 S Spring
 *Lee D Edward, lab h 121 N Thomas
 Lee E Frank Rev, pastor Buffalo Presbyterian Church h 111 Cy-
 press av
 *Lee Elbert L, fish City Mkt h 205 N Dudley
 *Lee Eliza, cook 473 Church
 *Lee Frederick, lab h E Market, Jonesboro
 Lee Freeman, mill hd h 7 Cypress, Rev Mills
 Lee Golden, barber h North Carolina av, McAdoo Hts
 Lee Henry C, elev opr h 12 Maple, Rev Mills
 Lee Henry L, h 402 N Edgeworth
 Lee Herbert, trav salesman Cone Export & Com Co h Chicago, Ill
 Lee Hugh S, meats 1 City Mkt h 309 W Sycamore
 Lee I John, condr h 348 McAdoo av
 Lee Jennings B, mill hd h 12 Maple, Rev Lills
 Lee John, mill hd h 7 Peach, Rev Mills
 Lee Kirtley S, agt Life Ins Co of Va h 142 Price
 Lee Lula M Miss, h 515 Lithia
 Lee Lessie Miss, h 47 Middle Pomona
 Lee Lillian G Mrs, h 417 Walker av
 *Lee Lizzie, dom h 121 N Thomas
 Lee Lora D wid J W, h 515 Lithia
 Lee Lula M Miss, h 513 Lithia
 Lee Marjorie M Liss, h 720 W Lee
 *Lee Moses, lab h 232 S Gilmer
 *Lee Oscar, lab h 1000 Bilbro
 Lee Oscar H, flagman rms 351 W Lee
 *Lee Philip, porter h 701 S Macon
 *Lee Pinckney, lab h 122 Mitchell
 Lee Porter P, salesman Chero-Cola Bottling Co bds 403 Church

J. Ed. Albright, Plumbing, Heating and Specialties.

110 WEST MARKET

Phone 440

RESIDENCE PHONE 349

Columbia Laundry Co.

LAUNDERERS, FRENCH DRY CLEANERS, DYERS
112, 114, 116 FAYETTEVILLE STREET

Phones 633-634

GREENSBORO (1915-16) DIRECTORY

297

*Lee Rainey, janitor h 413 N Dudley
*Lee Robert, lab h 5 Huffman's al, Jonesboro
Lee Robert, wood wkr h Yaquena nr Martin
Lee Robert S, farmer h Yaquena nr Martin
Lee Ruby E Miss, h 352 W Lee
*Lee Rudie, lab h 120 N Forbis
*Lee Rufus, driver h 4 Huffman's al, Jonesboro
*Lee Thomas, porter h 514 S Macon
*Lee William, lab h Jonesboro
*Lee William II, flagman h 724 Pearson
Lee William W, clk h 918 W Lee
Leford Ernest J, foreman White Oak Cotton Mills h 25 14th,
W O Mills
Lefort Leo A, student h 25 14th, W O Mills
Lefkowitz Abe, trav salesman h 853 S Elm
Lefkowitz Herman, trav salesman h 853 S Elm
Lefkowitz Max, shoemkr 333 S Elm h 853 S Elm
Le Grande Annie S Miss, h 122 Schenek
Leigh Abram V D, h 720 W Lee
Leigh Draper W, clk h 720 W Lee
Leigh Marjorie Miss, h 720 W Lee
Lelon John L, clk Pomona Mercantile Co h 720 Dick
*Lemley James, lab h 610 E Lee
*Lemley James Jr, lab h 610 E Lee
*Lemmon Solomon, driver h 1305 (2207) Ashe
*Lemons Lera, cook 219 S Eugene
Lemons Lessie wid Wallace, h 85 17th, W O Mills
Lemons Make L, mill hd h 19 Vine, Prox
Lemons Margaret Miss, h 108 N Davie
Lemons Mary Miss, h 19 Vine, Prox
*Lemons Rufus, lab h 412 High
Lemons Walter, mill hd h 19 Vine, Prox
Leonard Cicero G, wood wkr h Hertford nr Highland av
Leonard Cyrus, watchman h 8 Walnut, Prox
Leonard Daniel, helper h 348 W Lee
Leonard Edward C, tchr h 913 Martin
Leonard Edward L, carp h 1107 W Lee
Leonard Eli, mill hd h 94 15th, W O Mills
Leonard Eunice Miss, h 903 Martin
Leonard Frederick, mill hd h 8 Walnut, Prox
Leonard Grace Miss, h 14 Cedar, W O Mills
Leonard Gurney, mill hd h 8 Walnut, Prox
Leonard Herbert, mill hd h 8 Walnut, Prox

Arctic Ice and Coal Co.

We
Lead,
Others
Follow

Phones
1822
1823
1824

MAX T. PAYNE

PHONES 157 AND 1305

GENERAL AGENT, NATIONAL
SURETY CO. OF NEW YORK

"America's Leading Surety Company."

BONDS and BURGLARY INSURANCE

SCALES AUDIT CO.

298

GREENSBORO (1915-16) DIRECTORY

The Great Majestic Ranges, Greensboro Hardware Co.

Phones 457-458. 221 South Elm Street.

The Range with a reputation---a perfect baker and at the same time supplies you with an abundance of hot water for the ba'h. Let us show you.

Leonard J Draper, mill hd h 20 Vine, Rev Mills
 Leonard Jesse S, foreman Rev Cotton Mills h 20 Vine, Rev Mills
 Leonard John A, weaver h 14 Cedar, W O Mills
 Leonard Laura T wid C W, h 119 Frisco
 Leonard Lena Miss, bds 121 Ashe
 Leonard Lonnie, mill hd h 8 Walnut, Prox
 Leonard Mamie Miss, h 913 Martin
 Leonard Moses L, weaver h 17 11th, W O Mills
 Leonard N O , watchman h Highland av nr Hertford
 Leonard O Theodore, see-treas J S Moore & Co Inc h 314 Tate
 Leonard Pansy Miss, h 14 Cedar, W O Mills
 Leonard Patient wid J M, h 725 1/2 Keogh
 Leonard S Finger, electn rms 360 W Lee
 Leonard Sadie L Miss, h 14 Cedar, W O Mills
 Leonard William A, h 1104 Railroad av
 Leonard William H, mill hd h 7 12th, W O Mills
 Lesser Morris A, ladies' wear 332 S Elm h 224 E Washington
 *Letlow Josephine, dom h 331 (13) Benbow
 *Levitt R A, lab h 1012 E Bragg
 Lewey Adger, mill hd h 31 Maple, W O Mills
 Lewey Arthur, mill hd h 31 Maple, W O Mills
 Lewey Carrie Miss, h 31 Maple, W O Mills
 Lewey Cecil, mill hd h 31 Maple, W O Mills
 Lewey Elizabeth J wid J H, h 31 Maple, W O Mills
 Lewey Ibbie Miss, h 31 Maple, W O Mills
 Lewey Sylvester R, mill hd h 30 16th, W O Mills
 Lewis Albert E, h 342 N Elm
 Lewis Andrew M, farmer h 1100 Asheboro
 Lewis Auto Works, 701-703 E Washington, J G Lewis propr
 Lewis L W, clk R M S rms 101 E Lee
 Lewis Charles, student h 503 S Mendenhall
 Lewis Charles C, clk h 300 N Haywood
 Lewis Charles R, pressman Harrison Ptg Co h 125 Battle Ground av
 Lewis Charles W, clk V C Lewis h 504 S Mendenhall
 Lewis Clarence B, printer W H Fisher h 195 Lyndon
 *Lewis Clyde, driver h 706 S Macon
 Lewis Ditie Miss, tchr h 1100 Asheboro
 Lewis Frank, mgr h Summit av nr Bessemer av
 Lewis Gladys M Miss, h 195 Lyndon
 Lewis Gurney, clk h 300 N Haywood
 Lewis H Clay, clk Brown-Belk Co h 202 S Ashe
 Lewis Harry G, supt Wysong & Miles Co h 700 S Elm
 Lewis Hazel Miss, h S Cedar extd

OFFICERS: E. P. WHARTON, Pres. JOS. J. STONE, Vice-President. N. G. WHITE, Sec'y-Treasurer

Home Building and Loan Association

Pays Over 6 Per Cent. Net.

OFFICE: 100 NORTH ELM STREET.

Phone 312

WM. B. MERRIMON & CO. Life, Fire, Accident, Health
or Liability INSURANCE.
PHONES 277-1389

- Lewis I Oscar, blksmith Railroad av cor Warren h 407 Warren
 Lewis J Arthur, mill hd h 4 Vine, Prox
 Lewis James G, propr Lewis Auto Works h 919 Pearson
 Lewis John, mill hd h 86 18th, W O Mills
 Lewis John H, mill hd h 45 Vine, Prox
 *Lewis John H, clk R M S h 304 Beech
 Lewis John T, wood wkr h Portland av, Piedmont Hts
 Lewis John W, carriage mfr 113 Lewis h co
 Lewis John W E, contr h S Cedar extd
 Lewis Joseph P, mill hd h 62 Vine, Prox
 Lewis Julia H, trav salesman The Barbers' Supply Co h 310 Belle Mead av
 Lewis M Emma Miss (L & Andrews), h 1100 Asheboro
 Lewis Margaret Miss, h S Cedar extd
 *Lewis Mary, dom h 735 Burton al
 Lewis Mary I, wid W A h 4 Vine, Prox
 Lewis Marvin W, carp h S Cedar extd
 Lewis N Alvis, clk h 310 Belle Mead av
 Lewis Nathaniel A, trav salesman h 310 Belle Mead av
 Lewis Noscoe, clk Troxler Bros h 700 S Elm
 Lewis Pinkney R, mehst h 1060 Asheboro
 Lewis Ralph, asst bkkpr Cone Export & Com Co h Summit av extd
 Lewis Robert C, foreman Blue Bell Overall Co h 880 S Cedar
 Lewis Tillman, carp h S Cedar extd
 Lewis Trixie Miss, h 917 S Elm
 Lewis Victor C, grocer 902 Spring Garden h 504 S Mendenhall
 Lewis W David, barber h 16 Water, W O Mills
 Lewis Walter E, lumber h 193 Lyndon
 Lewis Wilbur, carp h S Cedar extd
 Lewis William G, carrier P O h 609 Arlington
LEWIS & ANDREWS (Miss M Emma Lewis, Mrs A A Andrews),
 milliners 108 W Washington—phone 274
LIFE INSURANCE CO OF VA, 301-303 McAdoo Bldg 113 S Elm,
 E J Powell supt—phone 541 (see left top lines)
 Liggon Dock G, lab h 42 Cypress, Prox
 *Liggon Joseph, porter h 821 Cumberland
 *Lighfoot Martha, dom h 404 Mills Row
 *Ligons James, lab h 939 W McCulloch
 Liles Bryan S, clk Blaustein's Underselling Dept Store rms 201
 Public Service Bldg
 *Liles Christopher C, hackman h 701 E Lee
 *Liles Floyd, blksmith Asheboro extd h 527 High
 *Liles Missouri, dom h 527 High

R. H. MILTON, Electrical Engineering, Electrical Contracting
 TELEPHONES, GENERATORS, MOTORS, ELECTRIC FIXTURES, MAZDA LAMPS
 110 WEST SYCAMORE—GUILFORD HOTEL BUILDING.
 Phone: Office, 647. Night, 1449.

FOLKS—Say, and you hear it everywhere,
 when you want good Shoes, it's

“DOBSON - SILLS”

Hosiery “too”

IF YOU WANT TO REST WELL AT NIGHT ALWAYS

DRINK PEPSI-COLA

634 South Elm

IT IS ABSOLUTELY HARMLESS

Phone 80

300

GREENSBORO (1915-16) DIRECTORY

Fresh
Cut
Flow-
ers
Grown
by

VAN LINDLEY
COMPANY

75,000
Square
Feet of
Glass at
Pomona.

Go See
for
Yourself

Liles Plummer H, colr Greensboro Daily News h 109 Price
Liles Vander, supt Joseph J Stone & Co Inc h 429 W Gaston
Limperskis Georgia wid John, h 511 S Eugene
Lincoln Charles R, foreman h 201 Elam av
Lincoln Clinton E, estimator Guilford Lumber Mfg Co h 201 Elam
- av

Lindan Albert M, trav salesman h 523 Summit av

Lindan Albert M Jr, student h 523 Summit av

Lindan Mariam C Miss, h 523 Summit av

Lindan Ruth V Miss, h 523 Summit av

Lindan Sigmund B, student h 523 Summit av

Lindan Solomon J, trav salesman h 523 Summit av

Lindley Building, 1131 1/2 S Elm

Lindley Edith Miss, h 305 W Washington

LINDLEY J VAN, pres J Van Lindley Nursery Co, J Van Lindley Orchard Co, and pres Underwriters of Greensboro h Pomona

LINDLEY J VAN NURSERY CO, Pomona—phone 298-1, J Van Lindley pres, Paul C Lindley v-pres, O Joe Howard sec-treas, cut flower store 115 S Elm, A J Sykes mgr—phone 329 (see left sides lines and p 16)

LINDLEY J VAN ORCHARD CO, office Pomona, J Van Lindley pres, O Joe Howard treas

Lindley Jesse C, timber h 305 W Washington

Lindley Lillian Miss, h 305 W Washington

Lindley Park, three miles S W of city reached by Spring Garden street

LINDLEY PAUL C, v-pres J Van Lindley Nursery Co h 2408 Spring Garden

Lindley Rosalind Miss, h 305 W Washington

Lindsay Albert L, foreman h 602 N Greene

*Lindsay Arthur, lab h 617 S Macon

Lindsay Arthur, lab h 602 N Greene

Lindsay Cammie Miss, h 602 N Greene

Lindsay Charles L, lineman So Bell T & T Co

Lindsay Dewey, driver h 602 N Greene

*Lindsay Ethel, h 421 Bennett

Lindsay Fred M, trav salesman h McAdoo Hotel

*Lindsay Jeremiah, lab h 300 N Gilmer

*Lindsay John, chauffeur h 421 Bennett

Lindsay John J, chf clk N C P S Co rms 334 Ashleboro

*Lindsay Leanna, dom h 1047 College av

Lindsay Lizzie M Miss, h 215 S Greene

Lindsay Mary W wid W S, h 200 S Spring

INSURANCE

JOHN A. GILMER

PHONE 480
105 BANNER BUILDING

The Real Estate and Trust Company

Real Estate, General Insurance, Real Estate Loans, Rental Agents.

OFFICE, 233 SOUTH ELM STREET.

PHONE 1022

GREENSBORO (1915-16) DIRECTORY

301

- Lindsay Mattie wid M W, h 200 S Spring
 Lindsay Street Grammar School, 215 Lindsay, Miss Hunter Irvin
 prin
 *Lindsey Hattie, maid Hotel European h Warnersville
 Lindy Benjamin, clk h 863 S Elm
 Lindy Louis, dry gds 239 E Market and millinery 602 Ashe h 865
 S Elm
 Lineberry Alice wid B L, h 2224 Spring Garden
 Lineberry Claudia Miss, h 15 12th, W O Mills
 Lineberry Cora O, wid A J boarding 1214 N Elm
 Lineberry Emerson, weaver h 15 12th, W O Mills
 Lineberry George M, mehst h 15 12th, W O Mills
 Lineberry James S, carp h 825 Dillard
 Lineberry Lendo, farmer h 15 12th, W O Mills
 Lineberry Robert, mill hd h 15 Maple, W O Mills
 Lineberry Robert C, mehst h 21 Maple, Rev Mills
 Lineberry William, weaver h 15 12th, W O Mills
 Lingerfelt C C, clk R M S h 376 Benbow Arcade
 Linken Martin L, salesman Burtner Furniture Co bds 120 Buchanan
 Linn Lonnie C, pipe ftr So Ry h 349 W Lee
 Linville Elzie A, lab h 628 Joyner
 Linville Elzie R, mill hd h 55 20th, W O Mills
 Lipscomb Chales T, dentist 200 McAdoo Bldg h 1036 W Market
 Lipscomb Henry T, asst sales mgr Armour Fertilizing Wks h 503
 N Elm
 Lisenby Daniel D, clk H C Simpson h 16 Magnolia, McAdoo Hts
 *Lisle Floyd, bksmith h 306 (506) W Whittington
 Litaker J Franklin, engnr h 310 S Mendenhall
 Litaker Jacob F, steam ftr h 310 S Mendenhall
 Little Bascom M, shoemkr h 805 Dillard
 Little Bertha Mrs, h 420 E McCulloch
 Little John O, hostler h 805 Dillard
 Little Latta O, lab h 1004 W Lee
 Little Lillie S wid T R, h 100 College pl
 Little Oliver, foreman h 601 (13) Dairy
 Little Oliver E, cabt mkr h 836 Worth av
 Little S C, mgr The Glenwood Park Sanitarium
 *Littlejohn Hampton, fireman h 905 Johnson
 Livengood Clarence, mill hd h 31 Middle Pomona
 Livengood George H, mill hd h 32 Middle Pomona
 Livengood William, mill hd h 31 Middle Pomona
 Livingston Mattie Miss, bds 115 E McCulloch
 Ljung Karl J A, chf clk city delivery P O h 410 Guilford av

EVERYTHING IN AUTOMOBILE SERVICE
McGLAMERY-SUTTON AUTO COMPANY
 Distributors the Famous FORD MOTOR Cars.
 111-113 East Washington.
 Phone 619.

BERNAU, the Jeweler, Optician

208 South Elm

Phone 638

Fine Watch Repairing a Specialty. Railroad Watch Inspector. Kodaks and Developing

Pan - American Life Insurance Co.

M. W. WOODSON, District Manager. NEW ORLEANS, U. S. A.
BANNER BLDG.

Phone Connection
GREENSBORO, N. C.

302

GREENSBORO (1915-16) DIRECTORY

HUNT BROS. & PETTIT, Inc., Plumbing
204 West Market St., Greensboro, N. C. Phone 589
Steam and Hot Water Heating, Private Water Systems.

Lloyd Alpheus, carriage painter h 831 Bellview
Lloyd Benjamin H, condr h 358 Ashe
*Lloyd Cyrus, chef McAdoo Hotel h 227 E Gaston
Lloyd Edward, mill hd h 14 Cypress, Prox
Lloyd Hallie L Miss, h 358 Ashe
*Lloyd John, lab h 900 E Market
Lloyd John, painter h S end Ashe
Lloyd William L, clk Hotel European h 358 Ashe
Lockamy J Clem, grocer h 937 Silver Run av
*Loftin Henry, janitor h 122 N Dudley
*Lofton Wesley, bootblk So Ry passgr depot h 1012 Ashe
Logan Fannie wid J E, h 320 W Market
*Logan William, driver h 905 Austin
Loman Coley, mill hd bds 91 Summit av, W O Mills
Loman Edward, mill hd h 19 Vine, W O Mills
Loman Henry J, grocer S Cedar extd h 821 Bilbro
Loman R Jenkins, mill hd h 20 Vine, W O Mills
Loman William F, mill hd h 20 Vine, W O Mills
*Lomax Walter T Rev, prin Jonesboro School h 512 High
*Long Alma C, dom h 134 N Dudley
Long Alma I Miss, tehr N C S N & I College h 1200 Walker av
Long Alwyn W, clk W H King Ltd h 1 11th, W O Mills
*Long Banks, carp h 408 High
*Long Bettie, laundress h 243 N Gilmer
Long Corinne M Mrs, h 836 Lexington av
Long David A, emp light dept N C P S Co h 1045 Asheboro
Long Edgar A, derriek foreman So Ry h 335 Gorrell
Long Eunice M Miss, h 335 Gorrell
*Long Floyd, lab h 829 Factory
Long Frances Miss, h 115 Church
Long George B, carp h 1308 Caroline
Long Grover C, painter h 1010 Railroad av
Long Irving C, clk Cone Export & Com Co h 51 Benbow Areade
LONG J A BOTTLING CO, 634 S Elm, James A Long propr—
phone 80
Long J Walter, gen sec N C Sunday School Assn h 517 Lithia
LONG JAMES A, propr J A Long Bottling Co and Pepsi-Cola
Bottling Wks h 716 S Elm
LONG JOHN W, v-pres Guilford Lumber Mfg Co and phys 119
Church h 115 Church
Long Joseph A, bkkpr Odell Hdwe Co h 435 W Market
Long Robert, mill hd h 53 21st, W O Mills
Long Sanford T, cigar mkr h 136 Lexington av

“PEERLESS” ELECTRIC and GAS FIXTURES

MADE IN GREENSBORO BY

PEERLESS CHANDELIER WORKS, Inc.

SHOW ROOMS, 315 SOUTH ELM STREET. Phone 543.

Richmond Lumber Co., Inc.

(See Adv. Opposite Page 244.)

Lumber and Mill Work
FOURTH NEAR STOCKTON
Richmond, - Virginia

GREENSBORO (1915-16) DIRECTORY

303

Long Shelby H, carp h 216 W Bragg

*Long William, plstr h 134 N Dudley

***LONG WILLIAM H REV**, general Sunday School missionary for
Presbyterian Church h 220 N Macon

Long Wyeth W, salesman Greensboro Motor Car Inc, h Olive cor
Hendrix

Longest J Noscoe Jr, clk Dixie Fire Ins Co h 513 Summit av

Longest James N, pres Longest & Tessier Co h 513 Summit av

Longest Olive O Miss, h 513 Summit av

Longest Otis H, clk So Ry frt depot h 313 Summit av

LONGEST & TESSIER CO, general contractors 400-402 Dixie
Eldg, James N Longest pres., Ellsworth D Tessier treas, Ed-
ward M Tessier sec—phone 353

Longfellow James S, trav salesman h 223 Blandwood av

Love David W, barber h Peach, Rev Mills

Love Ernest C (The Barbers' Supply Co), h 2 Magnolia ct

*Love Etta, laundress h 115 East

*Love George B, tchr The Negro A & T College

Love John T, mstr mechanic Greensboro Supply Co h Charlotte
N C

*Love Lessie, dom h 2099 Holly

Love William, h 2 Magnolia ct

Love William M, h 2 Magnolia ct

Lovett Bertha Miss, h 6 Cedar, W O Mills

Lovett Ollie Miss, h 6 Cedar, W O Mills

Lovett Timothy V, mill hd h 6 Cedar, W O Mills

Loving J Martin, mill hd h 16 Walnut, Prox

Loving Ollie Miss, h 16 Walnut, Prox

Lovings W Jasper, clk Morrison Bros h 217 W Lee

Lovitt Marjorie Miss, h 15 Vine, Prox

Lovitt Myrtle Miss, h 15 Vine, Prox

Low Bros (John H and William F), grocers 609 S Elm

Low John H (L Bros), h 350 W Lee

Low William F (L Bros), h 221 E Lee

Lowdermilk Eli A (Elkins & L), h Carolina Hotel

Lowdermilk Frederick C, weaver h 13 11th, W O Mills

Lowdermilk Mary E wid E E, h 39 17th, W O Mills

Lowe Charles P, lab h Grayland av nr 3d

Lowe Clyde, mill hd h 46 Middle Pomona

Lowe Daniel, h Grayland av nr 3d

Lowe Effie A Miss, h 763 Chestnut

*Lowe Frank, shoemkr 732 Ashe h S end Ashe

J.
D.
H
I
G
H
T
O
W
E
R

Certified
Public
Accountant

North
Carolina and
Louisiana
411-412
Banner Bldg.,
Greensboro,
N. C.
Phone 1331.

**W. M. ADAMS PNEUMATIC WATER
..... SYSTEMS**

Residence Phone 358.

202 WEST MARKET STREET.

Office Phone 509

Lite Insurance Company of Virginia

All Claims paid IMMEDIATELY upon receipt of satisfactory proofs of death. Total payments to policyholders since organization over \$15,000,000.00. Is paying its policyholders over \$1,250,000.00 annually.

RICHMOND, - - - VIRGINIA
ORGANIZED 1871

E. J. POWELL, Superintendent, 300-301 McAdoo Building, Greensboro, N. C.

304

GREENSBORO (1915-16) DIRECTORY

Electric Power

Lowe Jacie, mill hd h 191½ Peach, Rev Mills
Lowe Jesse A, clk Hotel Huffine Lunch Room rms 314 Walker av
Lowe John L, transfer clk So Exp Co h 411 S Edgeworth
Lowe John T, mill hd h 7 Vine, Rev Mills
Lowe Maude Miss, h 70 19th, W O Mills

Electric Lights

Lowe Nannie Miss, h 191½ Peach, Rev Mills
Lowe Thomas G, driver North Side Steam Bakery h 763 Chestnut
Lowe Walter A, mill hd h 191½ Peach, Rev Mills
Lowery Charles N, loom fixer h 3 Fairview av, Prox
Lowery William L, mill hd h 3 Fairview av, Prox
Lowman William, mill hd h 79 18th, W O Mills

Electric Signs

Lowsberry Benjamin F, trav salesman h 123 Tate
Lowsberry Benjamin F Jr, draftsman Burt Maekenzie h 114 Library pl

Motor Agents

Lowsberry Charlotte L Miss, h 123 Tate
Loy Alfred M, grocer 614 S Spring h 612 S Spring
Loy Daniel L, mill hd h Palm, McAdoo Hts
Loy Joseph P, butcher h Gregory nr Hertford
Lucas Early G, ear inspr So Ry h 119 Bruce av
Lucas Gilbert, mill hd h 23 Maple, W O Mills
Lucas James W, electn h 814 Rankin
Lucas Jennie G Miss, h 80 18th, W O Mills
Lucas Lester V, mill hd h 80 18th, W O Mills
Lucas Leslie V, propr Perry Woolen Mills h 804 Rankin
Lucas Mary A wid J A, h 80 18th, W O Mills
Lucas Mattie wid W M, h 23 Maple, W O Mills
Lucas Mattie B Miss, h 814 Rankin
Lucas Sarah C wid Robert W, h 814 Rankin
Luke Addie D Mrs, tchr Apostolic Holiness University h 902 Silver Run av
Lull Andrew W, clk The Vick Chemical Co h 245 Summit av
Lull Elmer E, vet surgeon h 245 Summit av
Lumley Kate wid J H, h 5 Vine, W O Mills
Lumley W Bynum, mill hd h 5 Vine, W O Mills
*Lumpkin William, driver h 811 Ashe
Lundie David A, baggage mstr h 515 Simpson
Lunsford Maude Miss, h 529 N Greene
Lunsford William H, agt Met Life Ins Co h 329 N Greene
Lutfy Negib, propr Guilford Bargain House 432 S Elm
Luther Elwood, mill hd h 68 Walnut, Prox
Luther James H, foreman h 800 Park av
Luther John M, fireman h 337 W Lee

N. C. P. S. Co.

Phones
330-331

J. Ed. Albright, Plumbing, Heating and Specialties.

110 WEST MARKET

Phone 440

RESIDENCE PHONE 349

Columbia Laundry Co.

LAUNDERERS, FRENCH DRY CLEANERS, DYERS

112, 114, 116 FAYETTEVILLE STREET

Phones 633-634

GREENSBORO (1915-16) DIRECTORY

305

*Lyles John, lab h 152 Mile Run, Jacksonville
Lyman Joseph, mill hd h 14 Cypress, Rev Mills
Lynch Eliza J wid Asa, h 209 N Cedar
Lynch Patrick H, roadmstr So Ry rms 500 Walker av
Lynch William B, salesman W Scott & Co rms 28 Greensboro L
& T Co Bldg
Lyndon E Carr, salesman Meyer's Dept Store h 402 N Cedar
Lynn Bettie wid W R, h 711 Burton al
Lynn Carl, steam ftr rms 349 W Lee
Lyon Brocton R, student h 231 Lindsay
Lyon Hettie P Miss, h 231 Lindsay
Lyon Thomas A, trav salesman h 231 Lindsay
Lyon Thomas A Jr, autos h 231 Lindsay
Lyon William S, v-pres Donnell-Moore Shoe Co h 197 N Cedar
Lytle Lillie Miss, h 413 N Cedar

M

HOWERTON'S DRUG STORE, GUILFORD'S HOTEL CORNER
PURE DRUGS, TOILET ARTICLES, &c. 46---Phones.--47

McAdams J Albert, student h 903 Dakota
McAdams James S, painter h 903 Dakota
McAdams Pattie Miss, trained nurse N C S N & I College
*McAden Edward, lab h Harriston nr Ashe
*McAden Essie, dom h 834 Johnson
*McAden Martha, dom h 335 Percy
*McAden Walter M, lab h Harriston nr Ashe
*McAdoo Addie, dom h 921 Gorrell
*McAdoo Alice M, dom h 1011 Ashe
McAdoo Annie, dom h 976 W McCulloch
McAdoo Building, 113 S Elm
*McAdoo Calvin, lab h 251 N Gilmer
*McAdoo Ella, cook h 617 Lindsay
*McAdoo George, lab h 921 Gorrell
*McAdoo George, lab h 2101 East
McADOO HOTEL THE, 307 S Elm, Greensboro Hotel Co proprs
—phone 644
McAdoo Hotel Barber Shop, 305 S Elm, Teague & Edwards proprs
McAdoo Hotel Cigar Stand, McAdoo Hotel, Miss Ada L Hammond
propr

Ice from
Distilled
Water.
Let Us
Serve
You.

Arctic Ice and Coal Co.

Phones
1822
1823
1824

Brown Real Estate Co.

Make a Specialty of Buying and Selling Farm Lands on small commission. 103 E. Market

Garden Seeds and Bulbs for both
Fall and Spring Planting at : : :

Gardner's

OPPOSITE POST OFFICE

Greensboro Hardware Co.

Phones 457-458. 221 South Elm Street.

Headquarters for all kinds HOUSEHOLD GOODS and COOKING UTENSILS. One Solid Piece Porcelain Refrigerators, Water Coolers, White Mountain Ice Cream Freezers, Universal Coffee Machines and Percolators, Bread and Cake Makers and Food Choppers. Let us supply you with all your needs.

306

GREENSBORO (1915-16) DIRECTORY

- McAdoo James, farmer h 1029 Ashe
 *McAdoo James, lab h 1028 E Washington
 McAdoo John H, dep county register of deeds rms 23 Greensboro Loan & Trust Co Bldg
 *McAdoo John W, blksmith 1322 1/2 Railroad av h 1322 Railroad av
 McAdoo Josephine Mrs, h 334 Asheboro
 *McAdoo Lillie, cook 430 W Gaston
 *McAdoo Lora, dom h S Cedar extd
 *McAdoo Lula, cook 225 N Spring
 *McAdoo Mary, laundress h 30 Beech
 *McAdoo Mary A, dom h 399 W Whittington
 *McAdoo Mary G, dom h 1011 Ashe
 McAdoo Mary I Miss, h 334 Asheboro
 *McAdoo Sallie, seamstress h 120 Powell
 *McAdoo Samuel M, cleaning and pressing 108 Lewis h S Cedar extd
 McAdoo Thomas J, electrical engnr h 329 McAdoo av
 McAdoo Victor C, real estate h 329 McAdoo av
 *McAdoo William, bell man h 967 W McCulloch
 *McAdoo William, lab h 1304 New
 McAdoo William D, pres International Machinery Co and real estate 110 1/2 E Washington h N Elm extd
McALISTER ALEXANDER W (McAlister, Vaughn & Scales), pres Greensboro Securities Co, Irving Park Co, N C Trust Co, Southern Real Estate Co, pres-treas Southern Underwriters of Greensboro, Southern Stock Fire Ins Co, pres-mgr Southern Life & Trust Co and sec-treas Underwriters of Greensboro h 517 W Market—phone 640
 McAlister James S, treas Cedar Falls Mfg Co h 123 Schenck
 McAlister John W, student h 517 W Market
 McAlister Lacy L, student h 517 W Market
McALISTER, VAUGHN & SCALES (A W McAlister, R G Vaughn, Alfred M Scales), gen agts Southern Stock Fire Ins Co, Underwriters of Greensboro, Southern Underwriters of Greensboro, Fireman's Ins Co of Newark N J, Ocean Accident & Guaranty Corp Ltd of London Eng, 4th fir So Life & Trust Co Bldg—phone 2076
 McAllester Laura Miss, tchr N C S N & I College
 *McAlpin Nicholas, engnr h 242 N Gilmer
 *McArthur Eli H Rev, h 532 High
 McArthur Oscar P, flr mgr Ellis, Stone & Co h 124 Public Service Bldg

N. G. WHITE, President.

J. W. FRY, Vice-President.
 A. K. MOORE, Manager Realty Department.

O. L. GRUBBS, Secretary-Treasurer

Guilford Insurance and Realty Company

CAPITAL AND SURPLUS, \$30,000.00

Telephone 312.

GREENSBORO, N. C.

Office, Fisher Building, 100 N. Elm

McBain Amy Miss, h Hotel Wilson
 McBain Mary Miss, h Hotel Wilson
 McBride Gertrude, h 109 Hodgin's al
 *McBride William, lab h 603 Macon
 *McBroom Bedford janitor h 997 College av
 *McBrown John E, lab h 452 Cole
 McCafferty Della wid C J, h 51 21st, W O Mills
 McCain Margaret Miss, h 110 Ashe
 *McCain Robert, lab h 2067 East
 McCain William B (McC & Co), h 1191½ S Davie
 McCain & Co (William B McCain), harness wkrs 1191½ S Davie
 McCall George H, clk Hotel European
 *McCallum Ernest, lab h 115 Mitchell
 *McCallum Felton, waiter h 1003 E Market
 *McCane George, bellman h 115 Landreth
 *McCarter Daniel, lab h 236 Percy
 McCarthy Isaac A, trav salesman h 836 W Market
 McCarthy Patrick F, supt Seidenberg & Co Inc h 409 Summit av
 *McCaskill Wiley, prin Jacksonville School h Brown Summit, N C
 *McCauley Addie, dom h 1107 Bilbro
 *McCauley Bruce, lab h 2060 E Market
 *McCauley Brutus, lab h 423 Stratford al
 *McCauley Charles, lab h 729 Guilford av
 McCauley Henry W, carp h 719 Dillard
 *McCauley John, sexton h 729 Guilford av
 McCauley John B, engnr h 347 W Bragg
 McCauley John B Jr, bottler h 347 W Bragg
 *McClain Glenn, porter h 416 Lindsay
 *McClain Lawson, lather h 123 Chestnut
 McClain Lillie Mrs, h 56 Walnut, Prox
 McClain Mabel Miss, h 435 E Whittington
 McClamroch Builders Supply Co The (R S McClamroch), 341 S Davie
 McClamroch Co The (James R McClamroch), marble and tile 341 S Davie
 McClamroch James R (The McClamroch Co), and 2d v-pres Builders' Exchange of N C Inc h 235 E Washington
 McClamroch Lemuel B, plstr h 837 S Elm
 McClamroch Roland P, student h 228 N Edgeworth
 McClamroch Rufus S (The McClamroch Builders Supply Co), h 228 N Edgeworth
 McClamroch Sarah E wid J L, h 228 N Edgeworth

R. H. MILTON, Electrical Engineering, Electrical Contracting
 110 WEST SYCAMORE—GUILFORD HOTEL BUILDING.
 Phone: Office, 647. Night, 1449.
 TELEPHONES, GENERATORS, MOTORS, ELECTRIC FIXTURES, MAZDA LAMPS

Dick's Laundry Company

ELM-STREET PHARMACY

NEXT TO POST-OFFICE.

"SERVICE FIRST".

PHONES 57 and 58.

VAN

308

GREENSBORO (1915-16) DIRECTORY

LINDLEY

Company

Florists

115

S. Elm

Street

Flowers

for

Weddings,

Social

Occasions,

Funerals

Delivered

on short

notice.

McClamroch William L. tile setter h 403 N Cedar
McClellan Clifford T (Minge & Co), rms 174 Benbow Arcade
McClellan Cora Miss, tchr N C S N & I College
*McClenon Margaret, cook h 949 E Washington
McClintock George M, painter h Battle Ground rd R F D No 5
McClintock George W, grocer Battle Ground rd R F D No 5
McClintock J Branch, fireman h 331 W Lee
McClintock J Lake Miss, h Battle Ground rd R F D No 5
McClintock Nellie L Miss, h Battle Ground rd R F D No 5
McClintock Robert, J, inspr h Battle Ground rd R F D No 5
McClung Elliott A, propr Greensboro Commercial School h 222
Blandwood av
McClure Beatrice Miss, h 207 N Davie
McClure James M, mgr McClure Teacher's Agency and clk R M S
h 207 N Davie
*McClure John, lab h 732 S Elm
McClure Teacher's Agency, 224 Fisher Bldg, J M McClure mgr
McCluskey Harry L, cabt mkr h 718 Haywood
*McCollum Mollie, cook 422 (506) W Washington
McCollum William G, mgr R L Thompson h 126 Smith
*McConnell Alexander, lab h 1057 College av
*McConnell James M, clk h 147 Beech
*McConnell Joseph H, grocer 804 Cumberland h 147 Beech
*McConnell Joseph M, clk h 123 Mitchell
*McConnell Katie, dom h 832 Johnson
*McConnell William O, clk h 123 Mitchell
McCord Paris M, bkkpr J W Scott & Co h 425 Walker av
*McCorkle John, lab h E Market extd, Jonesboro
*McCorkle Samuel R Rev, h 613 E Lee
*McCorkle William, lab h 1130 Landreth
*McCormick James, lab h 340 W Whittington
*McCormick Murray, lab h 340 W Whittington
McCormick William H, mgr sample dept Cone Export & Com Co
h 1201 W Lee
*McCoy John, lab h 460 Cole
*McCoy Ruby, dom h 806 Ashe
McCracken James M, h 1110½ Railroad av
McCracken John L, registry clk P O h 312 Broad av
McCracken Mary E wid R A, h 917 Walker av
*McCray Rufus, lab h 612 Gorrell
McCready Charles, mailing clk Greensboro Daily News h 218 N
Elm

INSURANCE

JOHN A. GILMER

PHONE 480
105 BANNER BUILDING

The Real Estate & Trust Co.

233 South Elm Street. Phone 1022.

Real Estate, Loans,
General Insurance,
Rental Agents.

GREENSBORO (1915-16) DIRECTORY

309

*McCrum Mary, cook 401 W Market
McCuston Joseph T, clk h 628 S Elm
McCuston W Thomas, capt police h 628 S Elm
McCulloch David H, h 700 Douglas
McCulloch Georgia Miss, h 700 Douglas
McCulloch Ida Miss, h 700 Douglas
McCulloch J F Mrs, editor Woman's Missionary Record h 1103
Asheboro
McCulloch J Flavius, editor and publisher Methodist Protestant
Herald h 1103 Asheboro
McCulloch Logan, h 713 Asheboro
McCulloch Mary C Miss, h 1103 Asheboro
McCulloch Mary E Miss, h 336 Asheboro
McCulloch Pearl Mis., h 1011 Martin
McCulloch Robert A, h 713 Asheboro
McCulloch Velma Miss, h 1011 Martin
McCulloch W Flaviuse, msgr h 802 E Bragg
McCurry John J, sp lagt h 269 Belle Mead av
McCurry Joseph, mill hd h 47 Middle, Pomona
McDaniel Archie S, bkkpr Sands & Co Inc h 500 Walker av
*McDaniel Charles, lab h 612 Lindsay
McDaniel Eberle G, chauffeur h 518 N Edgeworth
McDaniel Edward L, painter h 12 Cedar, W O Mills
McDaniel Galen B, clk Fordham's Drug Store h 518 N Edgeworth
McDaniel Graham, mill hd h 2 Cedar, W O Mills
McDaniel Henry S, section hd h 72 17th, W O Mills
McDaniel James A, h 576 S Eugene
McDaniel John, ball player rms 437 W Market
McDaniel Lillian L Miss, h 526 S Eugene
McDaniel Mamie E Miss, boarding 526 S Eugene
McDaniel Mary E Miss, housekpr Hotel Huffine h 526 S Eugene
McDaniel Oscar B, loom fixer h 82 20th, W O Mills
McDaniel Sarah J wid A P, h 518 N Edgeworth
McDaniel T James, mill hd h 44 Maple, Prox
McDill Thomas P, clk Schiffman Jewelry Co h 238 E Washington
McDonald G Martin, brakeman h 218 Mebane
McDonald John C, mill hd h 3 Fairview av, Prox
McDonald Joseph A, mldr h 408 Laura av
McDonald Joseph J, clk Proximity Mfg Co h 1103 Summit av
McDonald M Rachel wid W H, h 408 Laura av
McDonald Mary J Miss, h 1105 Summit av

Guilford Lumber Mfg. Co.
523-531 ASHE STREET
Long Distance Phone No. 6 and North State

Dealers in all kinds of
ROUGH AND DRESSED LUMBER
Plate and Window Glass
Agents for Peroid Roofing, the Roof that
Lasts and the Roof that Everybody Uses

WILLS BOOK AND STATIONERY CO.
BOOKSELLERS, STATIONERS and OFFICE OUTFITTERS

206 S. Elm St.

PHONE 194

Office Supplies of all kinds, Typewriters and Filing Cabinets

Southern Drug Co.

Phone 191.
S. Elm St., Cor. Fayetteville
First Drug Store South of Southern
Railway.

Everything in the Drug Line. Prescriptions a Specialty.

310

GREENSBORO (1915-16) DIRECTORY

SHEET METAL WORK AND REPAIRING

Residence Phone 1878.
S. W. CARTER,
108 SOUTH DAVIE.

Shop Phone 1015. Manufacturing Tobacco Flues a Specialty.

- McDonald Ralph J, h 5 Fairview av, Prox
- McDonald Rebecca Miss, h 17 Vine, W O Mills
- McDonald Robert C. mill hd h 95 15th, W O Mills
- McDonnell Carey S, lab h 437 Church
- *McDonnell James, bricklyr h 311 N Macon
- McDowell Andrew, mill hd bds 17 12th, W O Mills
- *McDowell Chaney, cook 634 N Elm
- *McDowell Edward, barber h 800 Ashe
- McDowell Eugene E, attendant h 327 Lindsay
- *McDowell Frank, cook h 113 S Thomas
- *McDowell Frederick, driver h 113 S Thomas
- McDowell Frederick L, mill hd h 84 20th, W O Mills
- McDowell J Claudius, mill hd h 42 Back, W O Mills
- McDowell James, rms 225½ S Elm
- McDowell Lee F, mill hd h 7 12th, W O Mills
- McDuffie Annie I Miss, h 222 S Spring
- McDuffie Nathan J, furniture 317-319 S Elm h 222 S Spring
- McDuffie Roger A, drug clk Elm Street Pharmacy h 222 S Spring
- McElhaney Daniel B, mill hd bds 10 1st, Pomona
- *McElwel Buford, lab h 128 S Dudley
- McFarland Addison B, police h 518 Park av
- McFarland Carrie B wid Walter, h Chapman nr Spring Garden
- McFarland Charles W, tester So Bell T & T Co h 221 Belle Mead av
- McFarland Irving, foreman h Chapman nr Spring Garden
- McFarland Leighton W, mgr White Oak Department Store h Mc-
Adoo Hts
- McGee Carrie Miss, h 1 Maple, Rev Mills
- *McGee Emily, dom h 829 Factory
- *McGibboney Bernard, lab h 328 Mills Row
- *McGibboney Laura, dom h 951 W McCulloch
- *McGibboney Thomas, lab h 951 W McCulloch
- *McGibboney William, lab h 409 (17) Benbow
- *McGill Eva, hair dresser h 113 N Forbis
- McGill Laura Mrs, trained nurse h 222 E Lee
- McGill Oscar H, trav salesman h 528 Douglas
- *McGill Samuel G, lather h 115 N Forbis
- *McGirt Mack, driver h 2010 Mills Row
- *McGirt Mary, dom h 2010 Mills Row
- McGLAMERY-SUTTON AUTO CO**, distributors of Ford cars, auto-
mobile accessories and repairing 111-113 E Washington, W H
McGlamery pres, C R Sutton sec-treas—phone 619 (see right
side lines)

Greensboro Pressing Club

234½ S. ELM

W. N. HINTON, Propr.

**HIGH-GRADE
Cleaning and Pressing**

Phone 162

LUMBER Montague Manufacturing Co.

Broad Street and Belt Line, Richmond, Va.
See adv. opp. page 245.

GREENSBORO (1915-16) DIRECTORY

311

McGLAMERY WILEY H, pres **McGlamery-Sutton Auto Co** h 513
Morehead av—phone 1830

McGregor Chrissie Miss, h 416 N Cedar

Mellhenny Dudley Miss, h 616 W Lee

Mellhenny Mary T wid J K, h 616 W Lee

Mellhenny Ritchie J, clk h 616 W Lee

*McIntire Dorian, lab h 493 Cole

McIntire Emma Miss, h 46 19th, W O Mills

*McIntire Lillie, h 215 S Clinton

*McIntosh Andrew W, h 1211 (1147) Gray

McIntosh Calvin M, cabt mkr h 347 Asheboro

McIntosh J Fuller, mill hd h 45 Middle, Pomona

McIntosh John D, ins agt h 118 N Davie

*McIntosh Kenneth, cook Guilford Hotel

McIntosh Lelia Miss, h 347 Asheboro

McIntosh Mary M Miss, h 45 Middle, Pomona

McIntosh Myrtle Miss, h 45 Middle, Pomona

McINTOSH S CARTER, auditor **Scales Audit Co** h 347 Asheboro
—phone 1864

McIntosh William A, mill hd h 29 Middle, Pomona

McIntyre James, carp h 204 Hughes al

McIntyre John, appr h 204 Hughes al

McIntyre Mary A Miss, h 204 Hughes al

*McIntyre William, lab h 215 S Clinton

*McIver Branch, lab h 997 Perkins

*McIver Fannie, cook 309 Blandwood av

McIver James A, condr h 512 S Cedar

McIver Lula M Miss, h College av cor Spring Garden

McIver Lula M wid C J, h College av cor Spring Garden

McIver Sarah J wid M H, h College av cor Spring Garden

McKaughan C M, sec-treas Am Commission Co Inc h Winston-
Salem, N C

McKaughan Cornelia J Miss, h 815 Haywood

McKaughan G Clayton, clk Donnell-Moore Shoe Co h 209 Ashe

McKaughan Sallie Miss, h 815 Haywood

*McKave Frank, porter h 113 Russell

McKee Ollie Miss, h 403 W Washington

McKeithan Hugh S, foreman Armour Fertilizer Wks h 1281 Ran-
dolph av

*McKell Margaret, cook 224 S Mendenhall

McKenna Edward P, acct So Ry h 139 Battle Ground av

*McKenzie Arabella B, h 402 Chestnut

**J.
D.
H
I
G
H
T
O
W
E
R**

**Certified
Public
Accountant**

North
Carolina and
Louisiana
411-412
Banner Bldg.,
Greensboro,
N. C.
Phone 1331.

RESIDENCE PHONE 358.

OFFICE PHONE 509

**W. M. ADAMS, PLUMBING, HEATING,
GAS FITTING**

202 WEST MARKET STREET.

Life Insurance Company of Virginia

ORGANIZED 1871

RICHMOND, - - - VIRGINIA

E. J. POWELL, Superintendent, 300-301 McAdoo Building, Greensboro, N. C.

Issues the Most Approved Form of Life Insurance Contracts from \$500.00 to \$50,000.00 with Premiums Payable QUARTERLY, SEMI-ANNUALLY and ANNUALLY.

312 GREENSBORO (1915-16) DIRECTORY

Gas
Stoves,
Gas,
Water
Heat-
ers,

For
Cleanliness
Burn

Gas
House
Coke

N. C. P. S.
Company

Phones
330-331

- McKenzie Janet Miss, tchr h 334 N Elm
 *McKenzie Nellie S, nurse h 402 Chestnut
 *McKenzie Rufus, tchr h 402 Chestnut
 McKerner Edward J, driver h 427 W Sycamore
 McKerner James, ironwkr h 427 W Sycamore
 McKerner James T, clk h 427 W Sycamore
 *McKinney Abraham, lab h Jacksonville
 *McKinney Ellen, h 113 Mitchell
 McKinney Gordentia H, county treas Court House rms 120 N Elm
 *McKinnon Simon, lab h 120 East
 McKnight Allen, student h 408 W Market
McKNIGHT CHARLES H, pres Vanstory Clothing Co h 408 W Market—phone 1171
 McKnight Ernest A, salesman Vanstory Clothing Co h Church St R F D No 7
 McKnight Roy G, salesman Vanstory Clothing Co h Church St R F D No 7
 McKnight William A, salesman Vanstory Clothing Co h 208½ S Elm
 McKoy Thomas H, trav frt agt Missouri Pacific & Iron Mountain Ry 107 E Market bds Hotel Huffine
 *McLain John, presser h 729 Ashe
 McLamb George T, whol grocer Battle Ground rd
McLARTY EUGENE, treas and mgr Southern Drug Co and propr Pomona Drug Co h 751 Chestnut—phone 2119
 McLarty George C, elk Howerton's Drug Store h 751 Chestnut
 McLarty Louise Miss, h 751 Chestnut
 McLarty Verne, elk Howerton's Drug Store h 751 Chestnut
 McLarty William H, elk Southern Drug Co h 751 Chestnut
 *McLaurin Evander D, phys 523 S Mason
 McLean Chalmer C, salesman Thomas & Howard Co Inc h 318 E Bragg
 McLean Flora McD Miss, h 203 S Mendenhall
 *McLean James, lab h 331 W Whittington
 *McLean John Rev, pastor Mt Calvary Baptist Church h 220 McLean av
 McLean Lou C Miss, h 306 N Forbis
 McLean Thomas G, sec h 318 E Bragg
McLEAN THOMAS L, sec-treas Vanstory Clothing Co h 324 N Forbis
 McLean William C, pres Scott Seed & Grocery Co and sec J W Scott & Co h 320 N Forbis

J. Ed. Albright, Plumbing, Heating and Specialties.

110 WEST MARKET

Phone 440

RESIDENCE PHONE 349

Columbia Laundry Co.

LAUNDERERS, FRENCH DRY CLEANERS, DYERS
112, 114, 116 FAYETTEVILLE STREET

Phones 633-634

GREENSBORO (1915-16) DIRECTORY

313

- McLellan Archie J, mill hd h 8 Spruce, Rev Mills
McLellan Lelia Miss, h 8 Spruce, Rev Mills
McLellan Samuel B, mill hd h 24 Cypress, Prox
McLennan J Walter, salesman Wysong & Miles Co h 308 E Bragg
McLennon R Braxton, clk So Ry frt depot h 318 E Bragg
McLeod Lewis, mill hd h 7 12th, W O Mills
McLeod Maggie Miss, h 1 Maple, Rev Mills
McLeod William, mill hd h 75 17th, W O Mills
McMahan Barney B, mgr Singer Sewing Machine Co h 923 Bellevue
McMahan James K, asst mgr Singer Machine Co h Summit av nr Bessemer av
McMahan William, mill hd h 37 Middle, Pomona
*McMaster Florence, driver h 1102 Perkins
McMaster Kelsey C, h 632 S Cedar
McMasters Alfred W Rev, h 2005 East
McMasters Bessie Miss, bds 617 Ashe
*McMasters Fletcher, lab h 809 Factory
McMasters Henry C, motoreycles 212 N Elm h 240 E Market
*McMasters John (Turley & McM), h 116 N Gilmer
*McMasters Lewis, stableman Coble & Starr 331 S Elm
McMichael Cyrus J, contr h 526 Guilford av
*McMurray George, lab h 309 Fields av
*McMurray Vera, dom h 547 S Macon
*McMurray Webster, lab h 1121 Morris
*McNair Frank W, propr Market Street Pharmacy h 436 E Washington
*McNair Rebecca, h 436 E Washington
*McNAIR W LOUIS, druggist 235 E Market—phone 1795 h 429 E Washington—phone 773
McNairy Bessie Miss, tchr Revolution Mills School h 507 Arlington
*McNairy Doek, lab h 607 Lindsay
McNairy Ethel Miss, tchr h 507 Arlington
McNairy Eugene W, trav salesman h 507 Arlington
McNairy Robert S, bricklyr h Battle Ground rd R F D No 5
McNairy Sarah M wid J W, h 507 Arlington
*McNeal Daniel, watchman h 106 (1006) Hudson's al
*McNeely Annie, dom h 15 Swain
*McNeely James, waiter Hotel Clegg
McNeely Janet Miss, tchr Proximity School h R F D No 5
McNeil T J, buyer South Atlantic Lmbr Co h Roaring River, N C

Arctic
Ice
Cream
Best
by
Test

Arctic Ice Cream Co.

Phones
1822
1823
1824

Health, Accident
and Life.

MAX T. PAYNE

Burglary, Fire,
Automobile & Bonds

Benbow Arcade.

INSURANCE --- ALL KINDS

Phones 157-1305

SCALES AUDIT CO.

J. P. SCALES, C. P. A., President

Southern Life and Trust Building

Greensboro Hardware Co.

Full line SPORTING GOODS---Base Balls and Bats, Foot Balls, Mitts, Gloves, Masks, Croquet Sets, full line Tennis Goods, Basket Balls, Boxing Gloves, Dumb Bells and Indian Clubs.

JAP-A-LAC in all the natural wood finishes.

Phones 457-458. 221 South Elm Street.

314

GREENSBORO (1915-16) DIRECTORY

- *McNeill Aaron (J R McN & Bro), h 335 S Macon
- McNeill Alson, farmer h 9 Water, W O Mills
- *McNeill J R & Bro (Aaron McNeill), funeral directors 529 S Macon
- McNeill R Jerome, mill hd h 9 Water, W O Mills
- McNeill Sarah J Miss, h 9 Water, W O Mills
- *McNeill William H, clk R M S h 535 S Macon
- McPhearson Pearl L wid J W, h 615 Percy
- McPherson George B, auto repr rms 206 S Forbis
- *McPherson J Arthur, blksmith h 357 W Whittington
- *McPherson John V, blksmith h 2216 Ashe
- McPherson Albert J, mechst h Pomona
- McPherson Thomas, mill hd h 17 Cypress, Prox
- McPherson William M (Marshburn & McP) h 630 S Elm
- McQuaige Ada Mrs, h 212 E Sycamore
- McQuinn Marshall, mill hd h 43 21st, W O Mills
- *McRae Fairley porter h 1003 E Market
- *McRae Frederick, lab h 1007 E Bragg
- McRae Jesse, mill hd h 5 Front, W O Mills
- *McRae John E, barber h 303 N Macon
- McRae Osear B, barber rms Y M C A
- *McRae William, chauffeur h 1014 E Bragg
- McRay Lucinda Miss, h 15 Vine, Prox
- McSorley John J traffic mgr Cone Export & Com Co h 109 S Ashe
- *McWayne Samuel, lab h 619 E Lee
- Mabe Carrie H Miss, h 86 18th, W O Mills
- Mabe Daniel R, mill hd h 86 18th, W O Mills
- Mabry Edward L, clk Morrison Bros h 359 W Lee
- Mabry James C, foreman h 359 W Lee
- MacCallum Graham B, pres-mgr Greensboro Realty & Auction Co h 355 N Elm
- *Mack Jettie, dom h 120 Suggs
- MacKenzie Burt heating and ventilating 216 W Market h 2131, W Market
- MacLeod David V, clk Cone Export & Com Co h 128 Price
- Maddox A Emerson Miss, h 633 N Elm
- Maddox Drug Co, 230 Lewis, S M Maddox propr
- Maddox James E Jr, student h 634 N Elm
- Maddox Joseph E, mgr Armour Fertilizer Wks, sales mgr Tusearora Fertilizer Co, Marietta Fertilizer Co Tenn Chemical Co h 634 N Elm
- Maddox Joseph E Jr, clk Armour Fertilizing Wks h 634 N Elm

OFFICERS: E. P. WHARTON, Pres. JOS. J. STONE, Vice-President. N. G. WHITE, Sec'y-Treasurer

Home Building and Loan Association

Pays Over 6 Per Cent. Net.

OFFICE: 100 NORTH ELM STREET.

Phone 312

WM. B. MERRIMON & CO. Life, Fire, Accident, Health
 PHONES 277-1389 or Liability INSURANCE.

- Maddox Stark M, propr Maddox Drug Co h 318 Wainman
 Maddox Velma G Miss, h 634 N Elm
 *Madkin Monroe, lab h 839 Guilford av
 Madkin Fletcher, lab h 242 W Whittington
 Magnolia Street Baptist Church, Magnolia cor 2d
 Mahala Cora M Miss, h 1705 Spring Garden
 Mahala H Clay, teamster h W Bragg extd
 Mahala James F, lab h 1705 Spring Garden
 Mahan Broadie, bricklyr bds 712 Ashe
 Makedonas Thomas, waiter Clegg's Uptown Cafe rms 224 E Market
 *Malloy Frederick bellman h 403 N Dudley
 *Malloy Peter F Rev, h 403 N Dudley
 *Malloy William H, elev opr h 403 N Dudley
 *Malloy Zenobia M, seamstress h 403 N Dudley
 Malone Arch. mill hd h 20 Walnut, Prox
 Malone J Ella wid C C, h 20 Walnut, Prox
 Malone Jennie Miss, h 20 Walnut, Prox
 *Malone John, porter h 505 Lindsay
 *Malone Joseph, porter Wallace Clothing Co h 505 Lindsay
 Malone Margaret Miss, h 20 Walnut, Prox
 *Malone Monroe, porter h 726 Guilford av
 Malone William P, mill hd h 20 Walnut, Prox
 Maness Ada B Miss, h Peach, Rev Mills
 Maness Addie Miss, h 2 Maple, Prox
 Maness Arthur, mill hd h 34 Vine, Prox
 Maness Asa M, mgr C O Forbis h 913 Cherry
 Maness Blaney M Miss, h 8 Peach, Rev Mills
 Maness Columbus S, clk L C Maness h 54 Vine, Prox
 Maness Ganey A, mill hd h 8 Peach, Rev Mills
 Maness Janie Miss, h 40 Cypress, Prox
 Maness L W, emp light dept N C P S Co
 Maness Lewis S, weaver h Church nr Bessemer av
 Maness Lillie Miss, h 51 Maple, Prox
 Maness Lindsay C, confr 913 Church
 Maness Lucian P, mill hd h 8 Peach, Rev Mills
 Maness Malcolm, mill hd h 51 Maple, Prox
 Maness Mary Mrs, h 4 Walnut, Prox
 Maness Mausie Miss, h 53 Vine, Prox
 Maness Thomas W, shoemkr h 53 Vine, Prox
 Maness Vina Miss, h 53 Vine, Prox
 Maness Walter, driver h 202 Cherry

R. H. MILTON, Electrical Engineering, Electrical Contracting
 TELEPHONES, GENERATORS, MOTORS, ELECTRIC FIXTURES, MAZDA LAMPS
 110 WEST SYCAMORE—GUILFORD HOTEL BUILDING.
 Phone: Office, 647. Night, 1449.

FOLKS—Say, and you hear it everywhere,
 when you want good Shoes, it's

“DOBSON - SILLS”

Hosiery “too”

IF YOU WANT TO REST WELL AT NIGHT ALWAYS

DRINK PEPSI-COLA

634 South Elm

IT IS ABSOLUTELY HARMLESS

Phone 80

316

GREENSBORO (1915-16) DIRECTORY

The
Lead-
ing
Florists

VAN LINDLEY
COMPANY

115
So. Elm
Street.

Visit the
Green-
houses at
Pomona

Visitors
Always
Welcome.

Maness William, mill hd h 43 Maple, Prox
 Maness William T, grocer 1005 S Cedar h 1301 N Elm
 Mangum Addison D, foreman h Battle Ground rd R F D No 5
 Mangum Amber E Miss, h 214 Lyndon
 Mangum Arthur F, painter h Battle Ground rd R F D No 5
 Mangum Bert A, agt Met Life Ins Co h 728 Dick
 Mangum Carl L, electn h 718 Julian
 Mangum Carl T, clk So Exp Co h 214 Lyndon
 Mangum Clara Miss, h 410 E McCulloch
 Mangum F O, cabt mkr rms 410 E McCulloch
 Mangum Helen D Miss, h 214 Lyndon
 Mangum Hyacinth P Miss, h 214 Lyndon
 Mangum Myrtle E Miss, h 214 Lyndon
 Mangum Sallie Miss, h 212 E McCulloch
 Mangum Thomas F, agt h 214 Lyndon
 Mangum Thomas L, lab h Battle Ground rd R F D No 5
 Mangum William A, painter h Battle Ground rd R F D No 5
 Manley C Frank, emp Greensboro Veterinary Hospital 306 S Davie
 Manley John W, h 615 Walker av
 Mann Bud, mill hd h 34 Cypress, Prox
 Mann Carolina E wid G P, h 709 Highland av
 Mann Cassie P Miss, h 709 Highland av
 Mann J Robert, brakeman h 109 Cameron av
 Mann Grady R, clk Scott Seed & Grocery Co h 709 Highland av
 Mann J Alexander, barber h 603 1/2 S Elm
 Mann James E, supt plant No 2 Arctic Ice & Coal Co h 327 E Mar-
 ket
 Mann James L Dr, supt Greensboro Public Schools h 813 Walk-
 er av
 Mann Marian G wid B N, h 1033 W Market
 Mann William A, clk Scott Seed & Grocery Co h 1109 W Lee
 *Manning David, clr and presser h 406 Lindsay
 Mansfield Lucinda Miss, h 44 Maple, Prox
 Mansfield Margaret Miss, h 1055 Water
 Mannel Wlter C, mill hd h 108 15th, W O Mills
 *Marable Lucinda, dom h 1015 E Lee
 March Sterling R, clk Melton-Rhodes Co Inc bds 309 Blandwood av
 Marcom Thomas, mining engur h 2220 Spring Garden
 Marietta Fertilizer Co, 303 So Life & Trust Co Bldg, J E Maddox
 sales mgr
 Mark J Milton, bkkpr Proximity Mercantile Co h 114 E Besse-
 mer av

INSURANCE

JOHN A. GILMER

PHONE 480
105 BANNER BUILDING

Real Estate, Loans, Insurance, Rentals The Real Estate and Trust Co.

We are located at 233 South Elm Street, next door to Greensboro National Bank. See us for information in our line.

DAVID WHITE, President.
J. W. BRAWLEY, Sec'y and Treas.
Phone 1022.

GREENSBORO (1915-16) DIRECTORY

317

- *Mark Stephen, lab h 1322 Railroad av
- *Market Street Pharmacy, 243 E Market, F W McNair propr
- Markham Garage Inc, 113 W Market, Ronald L Markham pres,
W M Combs sec-treas
- Markham Ronald L, pres Markham Garage Inc h 107 S Greene
- *Markham William H, bursar The Negro A & T College
- Marks David (M & Son), h 819 S Elm
- Marks Harry (M & Son), h 819 S Elm
- Marks Louis, clk Marks & Son h 819 S Elm
- Marks & Son (David and Harry), clothing 346 and 354 S Elm
- Marley Eugene II, salesman Foster & Caveness h 216 E Bragg
- Marley Henry C, sec Windlass Wagon Brake Co h 612 Summit av
- *Marley Lucile, cook 221 Church
- Marley Margaret N wid H B, h 124 S McIvery
- *Marley Sallie, laundress h 1106 Bilbro
- Marley Wade, painter h 1020 Dillard
- Marley William M, painter h 1020 Dillard
- Marley William M Jr, box mkr h 1020 Dillard
- Marr Robert G, trav salesman h 205 Schenck
- Marrs Ida M Miss, h 418 N Edgeworth
- Marrs Theodore, bkbndr 224½ S Elm h 418 N Edgeworth
- Marrs Theodore C, steno to supt So Ry h 418 N Edgeworth
- *Marsh George, lab h 505 Jeffrey's al
- Marsh J William, clk Z V Conyers h 600 W Lee
- Marsh James C, tool mkr h 600 W Lee
- Marsh James W, clk h 600 W Lee
- Marsh Jasper P, clk R M S rms 323 Gorrell
- Marsh John W, carp h 608 Ashe
- Marsh L Roscoe, fireman h 714 W Lee
- Marsh Minor E, draftsman R J Hughes h 600 W Lee
- *Marsh Simeon, lab h 221 N Gilmer
- *Marsh Walter B, drayman h 1116 (1108) Gray
- *Marsh Walter T, porter h Ashe cor Marsh
- *Marsh William, fireman h 1115 (1105) Gray
- Marshall Charles B, mill hd h 30 Maple. Rev Mills
- Marshall Emma Mrs. h 38 Middle, Pomona
- Marshall Huldah Miss, tchr Pomona Graded and High School h
R F D No 3
- Marshall John N, stone ctr h 427 W Lee
- *Marshall Mack, lab h 108 Suggs
- *Martin Fannie, dom h 442 Cole
- Martin Fay Miss, h 115 E McCulloch

EVERYTHING IN AUTOMOBILE SERVICE
McGLAMERY-SUTTON AUTO COMPANY
Distributors the Famous FORD MOTOR Cars.
111-113 East Washington.
Phone 619.

BERNAU, the Jeweler, Optician

208 South Elm
Phone 638

Fine Watch Repairing a Specialty. Railroad Watch Inspector. Kodaks and Developing

Pan - American Life Insurance Co.

M. W. WOODSON, District Manager.

NEW ORLEANS, U. S. A.
BANNER BLDG.

Phone Connection
GREENSBORO, N. C.

318

GREENSBORO (1915-16) DIRECTORY

HUNT BROS. & PETTIT, Inc., Plumbing
204 West Market St., Greensboro, N. C. Phone 589
Steam and Hot Water Heating, Private Water Systems.

*Martin Frank, bricklyr h 709 Gorrell
Martin George A, auto mehst bds 107 E Gaston
Martin Harden T, real estate h 140 N Mendendall
*Martin Henry, lab h 1122 (1115) Gray
Martin J Thomas, drayman h 813 E Bragg
Martin James A, mill hd h 115 17th, W O Mills
Martin James L, weaver h C av, Piedmont Hts
Martin John R, box mkr h C av, Piedmont Hts
Martin John R, lab h 701 S Cedar
*Martin Lillie, dom h 1126 Landreth
Martin Lula Miss, h C av, Piedmont Hts
Martin Lula Miss, h 29 Vine, Rev Mills
*Martin Nannie, laundress h 400 Startford al
Martin Norman, photo rms 101 W Market
Martin Otha D, wood wkr h Lovett av, Glenwood pk
Martin Pearl Miss, h C av, Piedmont Hts
Martin Pinckney, mill hd bds 10 1st, Pomona
Martin Pink L, mill hd h 27 New
*Martin Pleasant, porter J C Clark h Battle Ground rd
Martin R Watt, condr h 214 Belle Mead av
Martin Robert, cabt mkr h Lovett av, Glenwood pk
*Martin Stoddard, driver h 1123 (1115) Gray
*Martin Thomas L, waiter h 2069 East
Martin W M, waiter rms Hotel European.
Martin Walter A, waiter Hennessee Cafe rms Hotel European
*Martin William, fireman h 323 N Macon
Martin William L, elk W O Department Store h McKnight Mill rd
Martin William P, engine repr So Ry h 701 S Cedar
Martin Winfred, mill hd h Pomona
Martindale John L, mill hd h 77 17th, W O Mills
Mary Anne Chapel (Congregational), Railroad av cor McKinley,
Rev N M Cooper pastor
Maryland Life Ins Co, 103 Banner Bldg, Jesse L Armfield genl agt
Mashburn Gerald, mill hd h 6 Walnut, Prox
Mashburn Jacob R, mill hd h 37 Peach, Prox
Mason Daniel, mill hd h 115 16th, W O Mills
Mason Elmore, mill hd h 81 Church, Pomona
Mason Newton J (M & Holt), h 711 S Elm
Marshburn Alice Miss, h 630 S Elm
Marshburn Allen J (M & McPherson), h 630 S Elm
Marshburn Charles B, drug elk Asheboro St Pharmacy h 418 Ashe-
boro

"PEERLESS" ELECTRIC and GAS FIXTURES

MADE IN GREENSBORO BY

PEERLESS CHANDELIER WORKS, Inc.

SHOW ROOMS, 315 SOUTH ELM STREET. Phone 543.

Richmond Lumber Company, Inc.

LUMBER AND MILL WORK, RICHMOND, VA.

See adv. opposite page 244

GREENSBORO (1915-16) DIRECTORY

319

Marshburn & McPherson (A J Marshburn, W M McPherson),
grocers 635 S Elm

Martin Agnes Miss, music tchr 140 N Mendenhall

Martin Aiken, auto mehst bds 107 E Gaston

*Martin Amy, h 624 Gilmer al

*Martin Bettie, dom h 123 N Clinton

Martin Blanche Miss, h 832 Worth av

*Martin Charles, lab So Junk & Hide Co 228 S Davie

*Martin Charles, lab h 637 E Gaston

Martin Charles M, bricklyr h 115 E McCulloch

Martin Clarence A, student h 140 N Mendenhall

*Martin Daniel, brick lyr h 2307 Ashe

Martin David H, mill hd h 3 Spruce, Rev Mills

*Martin Edward, lab h Harriston nr Ashe

Martin Edwin M, msgr W U Tel Co h 842 Worth av

Martin Ella Miss, h C av Piedmont Hts

Martin Ernest P, bkkpr Chero-Cola Bottling Co rms 54 Benbow
Arcade

Martin Eva Miss, prin h 140 N Mendenhall

Mason Robert, mill hd h 24 Cedar, W O Mills

Mason & Holt (N J Mason, H A Holt), meats 7 City Mkt

Masonic and Eastern Star Home, Spring Garden extd 3½ miles
from city, Ludwick M Clymer supt—phone 310

Masonic Temple, 103 W Gaston

*Masonic Temple, 823½ Ashe

Massachusetts Mutual Life Ins Co of Springfield, Mass, 5 Vanstory
Office Bldg, C E Moore spl agt

Massey Benjamin F, mill hd h 2 Peach, Prox

*Massey David, clnr and presser h 262 New Street al

*Massey Hall, lab Jonesboro

Massey Hattie wid J L, h S Cedar extd

Massey June P, mill hd h 11 Peach, Prox

*Massey Sarah, cook 104 Battle Ground av

Massey Susan J wid B B, h 2 Peach, Prox

*Massey William, lab h 311 E Gaston

Masters Alexander H, foreman bds 500 Arlington

Mastin Edward B, tel opr So Ry h Salisbury, N C

Matherly Sidney J, mill hd h 48 Cypress, Rev Mills

MATHESON J A, mgr Matheson Real Estate Co h 124 S Men-
denhall—phone 1563

Matheson Julius W, engrnr So Ry rms 21 Greensboro L & T Co
Bldg

**J.
D.
H
I
G
H
T
O
W
E
R**

**Certified
Public
Accountant**

North
Carolina and
Louisiana
411-412
Banner Bldg.,
Greensboro,
N. C.
Phone 1331.

**W. M. ADAMS PNEUMATIC WATER
..... SYSTEMS**

Residence Phone 358.

202 WEST MARKET STREET.

Office Phone 509

Life Insurance Company of Virginia

ORGANIZED 1871

RICHMOND,

VIRGINIA

E. J. POWELL, Superintendent, 300-301 McAdoo Building, Greensboro, N. C.

OLDEST, LARGEST, STRONGEST
SOUTHERN LIFE INSURANCE
COMPANY. Issues industrial poli-
cies from \$6.00 to \$1,000, with pre-
miums payable weekly on persons
from one to sixty-five years of age.

320

GREENSBORO (1915-16) DIRECTORY

Electric
Perco-
lators,
Irons,
Disc
Stoves,
Toasters,
and
Sewing
Machine
Motors

N. C. P. S. Co.

Phones
330-331

- MATHESON REAL ESTATE CO**, 453-455 Benbow Arcade, J A
Matheson mgr—phone 157 (see page 26)
- Mathews Cave J, h 305 N Elm
Mathews Hallie E Miss, h 305 N Elm
Mathews Lillian J Miss, h 305 N Elm
Mathis W C, emp light dept N C P S Co h 108 N Davie
Matlock Annie S Miss, h 620 S Mendenhall
Matlock Samuel B, pres West End Hose Co No 5 and plstr 101 W
Market h 620 S Mendenhall
Matlock Sarah M Miss, h 615 Joyner
Matlock Thomas, bkkpr The Vick Chemical Co h 620 S Men-
denhall
Matthews Alvina Miss, h 17 12th, W O Mills
Matthews Bessie Miss, h 515 5th av
Matthews George T, trav salesman rms 208½ S Elm
*Matthews Hal, driver h 846 Austin
*Matthews Harriet, dom h 440 E Washington
Matthews Harry E, trav salesman h 112 Library pl
Matthews J Monroe, mill hd h 63 Walnut, Prox
*Matthews John, h 1114 Bilbro
Matthews John, mill hd h 7 Vine, Prox
Matthews Joseph W, electl opr So Power Co bds Battle Ground rd
R F D No 5
Matthews Lillian Miss, tchr Pomona Graded and High School h
315 5th av
Matthews Louetta Mrs, h 63 Walnut, Prox
Matthews Mildred S, Miss, h 515 5th av
Matthews S Myrtle Miss, h 515 5th av
Matthews W Claude, foreman h 108 N Davie
Matthews William H, real estate h 618 Broad av
Maus Carl, salesman h 235 Belle Mead av
Maus Charles, tailor 222½ S Elm h 225 Belle Mead av
Maus Christine Miss, h 235 Belle Mead av
Maxwell Annie H wid D C, h 129 Battle Ground av
Maxwell Della Mrs, boarding 603 W Lee
*Maxwell Ella, dom h 124 N Gilmer
Maxwell Fannie L Mrs, h 75 19th, W O Mills
Maxwell Floyd, elk h 122 N Davie
*Maxwell John, presser h Bynum Hotel
Maxwell R Floyd, elk S H Kress & Co h 122 N Davie
*Maxwell Richard, driver Proximity Mercantile Co h co
*Maxwell Sadie, dom h 124 N Gilmer

J. Ed. Albright, Plumbing, Heating and Specialties.

110 WEST MARKET

Phone 440

RESIDENCE PHONE 349

Columbia Laundry Co.

LAUNDERERS, FRENCH DRY CLEANERS, DYERS
112, 114, 116 FAYETTEVILLE STREET

Phones 633-634

GREENSBORO (1915-16) DIRECTORY

321

Maxwell Susie D Miss, h 129 Battle Ground av
Maxwell William M, see Elmore-Maxwell Co h 129 Battle Ground
av
May Burt E, barber 506 S Elm
May Claude H, real estate 203 Fisher Bldg rms 308 W Washing-
ton
May G Harrison, foreman Proximity Mfg Co h Walnut nr 5th,
Prox
May J Frank, electn h 309 E Market
May J L, emp light dept N C P S Co h 223 Smith
May James D, foreman The Greensboro Patriot h 320 E Sycamore
more
May John M, carp h 30, Chestnut
May Joseph L, electn h 322 Smith
May Mary S wid J H, h 222 S Forbis
May W Alexander, electn h 300 Chestnut
May W Lacy, butcher h 328 E McCulloch
Mayes George, h 916 S Elm
Mayes John C, bottler h 916 S Elm
Mayfield Elmer G, trav salesman h 400 Walker av
Mayhew William B, well driller h Olive nr 2d
Mayhew Zeta Miss, tchr N C S N & I College
Maynard C Street, soft drinks h 58 Vine, Prox
Maynard Cora Miss, h 58 Vine, Prox
*Maynard John, driver h 835 Guilford av
Maynard John A, mehst h 994 Dillard
Maynor Angus E, barber h 620 Arlington
Mays Thomas H, druggist h 230 E Market
Mays Beulah Miss, h 613 Ashe
Mays Carmen L, mill hd h 54 17th, W O Mills
Mays Clarence, mill hd h 33 Maple, Prox
Mays Gurney G, mill hd h 25 Maple, Prox
Mays Matthew R, mill hd h 54 17th, W O Mills
Mays Maxton, decorator F W Woolworth Co h 613 Ashe
Mays Moffett M, clk h 613 Ashe
Mays Norman, stock clk F W Woolworth Co h 613 Ashe
Mays Stephen L, mill hd h 21 Maple, Prox
Mays Thomas G, carp h 613 Ashe
Mays Thomas G Jr, clk h 613 Ashe
Meacham Carl, mill hd h 32 Vine, W O Mills
Meacham Charles, mill hd h 32 Vine, W O Mills
Meacham William M, mill hd h 32 Vine, W O Mills

Whole-
sale
and
Retail
Coal,
Best
Grades

Arctic Ice & Coal Co.

Phones
1822
1823
1824

Brown Real Estate Co.

Do a General Real Estate and Loan Business.

103 EAST MARKET STREET

Howard Gardner Prescription Druggist . .

Opposite Post Office

Phones, 23 and 428

Greensboro Hardware Co.

Full line Rogers 1847 Silverware; also Rochester line Nickel-Plated Chafing Dishes, Casseroles and Serving Dishes, Sernau Solid Alcohol, Carving Sets and Pocket Cutlery.

221 South Elm Street.
Phones 457-458.

322

GREENSBORO (1915-16) DIRECTORY

- Mead James R, stone ctr Rowe & Roach Co h 713 Dick
 Mead Lucy Miss, h 713 Dick
 *Meadows Charles, lab h 1014 S Cedar
 Meadows Margaret Miss, h 703 Summit av
 Meadows Washington J, phys 104 McAdoo Bldg h 706 Summitt av
 *Means Edward D, presser h 106 S Davie
 *Meares Essie B, barber 110 S Davie h 301 Beech
 *Meares William J, tailor 106 S Davie h 301 Beech
 *Mebane A L, supt The Negro A & T College Farm
 Mebane Banks H, student h 501 W Washington
 Mebane Berta P Mrs, h 336 Ashe
 Mebane Cornelius (Coble & M), h 201 S Forbis
 Mebane Cummings A, sec Southern Stock Fire Ins Co, Southern Underwriters of Greensboro and asst mgr McAlister. Vaughn & Seales h Sunset Drive, Irving Park
 Mebane David G, clk Jefferson Standard Life Ins Co h 508 W Gaston
 *Mebane Fannie, dom h 331 Percy
 Mebane Fannie S Miss, h 201 S Forbis
 Mebane George A, phys h 501 W Washington
 Mebane George A Jr, student h 501 W Washington
 Mebane Julia P wid Cornelius, h 336 Ashe
MEBANE ROBERT J, 2d v-pres N C Trust Co, 3d v-pres and asst mgr Southern Life & Trust Co and treas Greensboro Securities Co h Sunset Drive, Irving Park
 Mebane Tracy I, salesman Vanstory Clothing Co h 218 Ashe
 *Mebane William, butler 618 Broad av
 Mebane William N, phys 412 So Life & Trust Co Bldg h 327 N Elm
 Medearis Emma A wid Francis, h 645 Chestnut
MEDEARIS FURNITURE CO (William F Medearis), 109-111 E Market—phone 823
 Medearis J Iva (Ricks-Donnell-Medearis Co), h 657 Chestnut
 Medearis John H, track supervisor So Ry h 356 W Lee
 Medearis Mat H Miss, h 645 Chestnut
 Medearis Sula B Miss, h 336 W Lee
 Medearis William F (Medearis Furniture Co), h 308 Arlington
 Medley Charles, mill hd h 4 Fairview av, Prox
 Medley Ernest, driver h 33 Vine, Prox
 Medley Horace, mill hd h 84 19th, W O Mills
 Medley Rowe, carp h 15 Center, W O Mills
 Medlin Joseph M, mill hd h 19 Maple, W O Mills

N. G. WHITE, President.

J. W. FRY, Vice-President.

O. L. GRUBBS, Secretary-Treasurer

A. K. MOORE, Manager Realty Department.

Guilford Insurance and Realty Company

CAPITAL AND SURPLUS, \$30,000.00

Telephone 312.

GREENSBORO, N. C.

Office, Fisher Building, 100 N. Elm

- Medlin William H, loom fixer h 9 11th, W O Mills
 Meeks Edwin H, salesman N J McDuffie rms 225½ S Elm
 Meeks Eva Miss, h 516 N Greene
 Meeks William J, tailor h 317 W Washington
 Meinhardt Augusta I Miss, h 317 N Forbis
 Meinhardt Matilda E Miss, h 317 N Forbis
 Meinhardt Theodore F, trav salesman h 317 N Forbis
 Meldau Thomas B, loom fixer h 30 Walnut, Prox
 Meleton Manuel, waiter Phoenix Cafe rms 122 N Davie
 Mellas James, propr Piedmont Shoe Shiner rms 708 McKinley
 Melton Anne S wid Norman, boarding 123 Fayetteville
 Melton Douglas G, supt mills W L Clement Lubr Co h Bostie, N C
 *Melton Ella, laundress h 113 S Gilmer
 Melton James W, salesman A B Cheek bds 106 E Lee
 Melton Norman, jeweler h 124 Fayetteville
 Melton Quinque Miss, h 124 Fayetteville
 Melton-Rhodes Co Inc, filing cabinets 321-329 Morehead av, F B
 Rhodes pres, L W Fentress mgr
 Melvin Alexander C, driver Dieks Laundry Co h 2d nr Battle
 Ground av
 Melvin Alvie Miss, bds 218 E Washington
 Melvin Charles S, lab h 513 N Spring
 Melvin Esther Miss, h 54 Middle, Pomona
 Melvin Florence Miss, h 54 Middle, Pomona
 Melvin Henry P, h 63 Vine, Prox
 Melvin James, mill hd h 54 Middle, Pomona
 Melvin M F, emp light dept N C P S Co h W Market extd
 Melvin Mint Miss, bds 218 E Washington
 Melvin Robert H, coal W Lee cor McCormick av h 304 (2) Dairy
 Melvin Roy, mill hd h 36 Middle, Pomona
 Melvin Samuel O, trav salesman h 1055 Asheboro
 Mendenhall Cynthia wid A L, h 211 Tate
 Mendenhall Edward E, trav salesman Am Commission Co Inc h 351
 Asheboro
 Mendenhall Edward J, asst sec-treas Guilford Lumber Mfg Co h
 329 E Bragg
 Mendenhall Ella Mrs, h 337 N Elm
 *Mendenhall George, lab h 1327 New
 Mendenhall Gertrude W Miss, tchr N C S N & I College h 1023
 Spring Garden
 *Mendenhall Junius, lab h 1327 New
 *Mendenhall Katie, h 605 E Gaston

R. H. MILTON, Electrical Engineering, Electrical Contracting
 110 WEST SYCAMORE—GUILFORD HOTEL BUILDING.
 Phone: Office, 647. Night, 1449.
 TELEPHONES, GENERATORS, MOTORS, ELECTRIC FIXTURES, MAZDA LAMPS

Dick's Laundry Company

Phones 71-72

111, 113, 113½ WEST MARKET STREET

ELM-STREET PHARMACY

NEXT TO POST-OFFICE.

"SERVICE FIRST".

PHONES 57 and 58.

VAN

324

GREENSBORO (1915-16) DIRECTORY

LINDLEY

Company

Florists

Flower

Store

115

S. Elm

Street

Greenhouses

Pomona

on Electric

Car Line

Visitors

Always

Welcome

Mendenhall Marjorie J wid P A, h 1006 Spring Garden

*Mendenhall Pearl, h 605 E Gaston

Mendenhall Robert E, supt Guilford Lumber Mfg Co h 714 Martin

Mendenhall Ruth W Miss, h 329 E Bragg

*Mendenhall Tempie, h 1327 New

Mendenhall William B, clk Guilford Lumber Mfg Co h 329 E Bragg

MENDENHALL WILLIAM D, sec-treas Guilford Lumber Mfg Co h 329 E Bragg—phone 421

Mereer Albert E, mill hd h 115 16th, W O Mills

MERCHANTS ASSOCIATION (see Greensboro Merchants Assn)

Merchants Delivery, 519 Percy, E D Landreth propr

MERCHANTS & MANUFACTURERS CLUB, 2d floor Dixie Bldg, L J Brandt pres, W B Merrimon sec-treas—phone 126

Meroney Charles F, trav salesman Odell Hdwe Co h Mocksville, N C

Merrell John F, trav salesman h 629 Joyner

Merrell Jonathan P, trav salesman h 629 Joyner

MERRIMON BRANCH H (W B Merrimon & Co), h 338 N Elm—phone 430

Merrimon Branch H Jr, h 338 N Elm

Merrimon Gertrude G Miss, h 338 N Elm

Merrimon Lillian S Miss, h 123 N Edgeworth

MERRIMON W B & CO (William B Merrimon, Fred C Odell, Branch H Merrimon), gen ins 301-303 Dixie Bldg—phone 277 (see right top lines and page 19)

Merrimon William B, clk h 338 N Elm

MERRIMON WILLIAM B (W B M & Co), gen agts Aetna Life Ins Co (accident and liability department) Aetna Accident Liability Co and notary 301-303 Dixie Bldg—phone 277 and sec-treas Merchants and Manufacturers Club h 123 N Edgeworth—phone 1389 (see right top lines and page 19)

Merritt Gladstone G, clk Cone Export & Com Co h 450 Gorrell

Merritt J H, rms 612 S Elm

Merritt John W, trav salesman h 810 Pearson

Merritt Robert A, prof N C S N & I College h 1400 Spring Garden

Merritt Rufus G, h 810 Pearson

Merritt William, mill hd bds 91 Summit av, W O Mills

Mesley James W, mldr h 906 Union

Mesley Robert D, carp h 906 Union

Messicks William L, mill hd bds 19th 12th, W O Mills

INSURANCE JOHN A. GILMER

PHONE 480
105 BANNER BUILDING

The Real Estate and Trust Co. 233 South Elm Street.

Phone 1022.

We buy and sell REAL ESTATE, negotiate REAL ESTATE LOANS, write FIRE and LIFE INSURANCE, ACT AS RENTAL AGENTS

GREENSBORO (1915-16) DIRECTORY

325

Methodist Protestant Herald (weekly), 302½ S Elm, J F McCulloch editor and publisher

Metropolitan Casualty Ins Co of N Y, 102 Banner Bldg, Duffy & Umstead Inc state agts

METROPOLITAN LIFE INS CO OF NEW YORK, 403-405 Dixie Bldg, Max E Block supt—phone 664

Metters Joseph E, clk Hepler Bros h 627 Ashe

Meyer William D, pres Meyer's Department Store h 604 Summit av

MEYER'S DEPARTMENT STORE, 108-114 S Elm, W D Meyer pres, F E Harllee mgr—phones 1057-1058 2d and 3d flrs 1504

Michael Ada Miss, tchr High School

Michael Hazel Mrs, h 30 Walnut, Prox

Michael John H, h 411 Prescott

Michael Lydia Miss, h 25 Cypress, Rev Mills

Michael Matilda Miss, h 80 Church, Pomona

Michael Odie, mill hd h 25 Cypress, Rev Mills

Michael Ora Miss, h 508 N Greene

Michael Peter W, mill hd h 25 Cypress, Rev Mills

Michael R Cleveland, mill hd h 80 Church, Pomona

Michael Thomas M, lunch man Hotel Clegg Cafe & Lunch Room

Michael Walter M, mill hd h McAdoo Hts

Michael William H, mill hd h 80 Church, Pomona

Miehaux Edward R, phys 301½ S Elm h 325 N Elm

Miehaux John S, v-pres Gate City Bldg & Loan Assn and city clk City Hall h 304 N Cedar

Miehaux Roche Miss, prin White Oak Graded School

*Micken John, lab h 440 Cole

Middleton Haywood Miss, court crier U S District Court rms 405 W Washington

Middleton Ransom M, rec teller Greensboro Loan & Trust Co h 123 Wainman

*Midway Barber Shop, 333 S Elm, J O Copeland propr

Miham Catherine Mrs, h 201½ E Sycamore

*Miles Curtis, lab h 120 Beech

Miles George E, dist supt Gate City Life & Health Ins Co h 323 Lindsay

Miles Isaiah, carp h 602 Railroad

Miles Julius E, colr Greensboro Daily News h 305 N Forbis

Miles Luther, mill hd h 30 Maple, Prox

Miles May S Miss, phys h 116 College pl

*Miles Monroe, lab h 120 Beech

Guilford Lumber Mfg, Co.
523-531 ASHE STREET
Long Distance Phone No. 6 and North State

Dealers in all kinds of
ROUGH AND DRESSED LUMBER
Plate and Window Glass
Agents for Paroid Roofing, the Roof that Lasts and the Roof that Everybody Uses

WILLS BOOK AND STATIONERY CO. **BOOKSELLERS, STATIONERS and OFFICE OUTFITTERS**

206 S. Elm St.

PHONE 194

Office Supplies of all kinds, Typewriters and Filing Cabinets

Southern Drug Co.

Phone 191.
S. Elm St., Cor. Fayetteville
First Drug Store South of Southern
Railway.

Everything in the Drug Line. Prescriptions a Specialty.

326

GREENSBORO (1915-16) DIRECTORY

SHEET METAL WORK AND REPAIRING

Residence Phone 1878.
S. W. CARTER,
108 SOUTH DAVIE.

Shop Phone 1015. Manufacturing Tobacco Flues a Specialty.

- Miles Stephen S, machinery 236 S Davie h 116 College pl
 *Miles William, lab h 120 Beech
 Millaway Franklin M, painter h 213 Mebane
 Millaway George F Rev, pastor St Paul's Methodist Church h 213 Mebane
 Millaway Robert, driver h 45 21st, W O Mills
 Miller Al, cigar mkr h 612 Keogh
 Miller Arthur L, agt Met Life Ins Co h 129 Tate
 *Miller Belle, dom h 431 Cole
 *Miller Bessie, dom h 109 East
 Miller Burley, cashr h W Bragg extd
 *Miller Clyde, lab h 116 Suggs
 Miller Cornelius F, fireman h 212 Wharton
 *Miller Elijah, lab h 115 Percy
 *Miller Emiline, dom h 119 Mitchell
 *Miller Ethel, dom h 431 Cole
 *Miller Eugene, lab h 928½ S Elm
 Miller George, stone ctr Rowe & Roach Co h 911 Asheboro
 Miller George B, clk div frt agt So Ry rms 433 W Market
 Miller Gertrude Miss, h 41 Vine, Prox
 Miller Gilbert O, steno J D Wilkins rms Y M C A
 *Miller Harrison, confr 818 E Market
 *Miller Harrison, lab h 104 N Forbis
 *Miller Henry, lab h 513 Gorrell
 Miller Homer R, clk The Jefferson 209 Buchanan
 Miller I O, brakeman rms 612 S Elm
 *Miller James, painter h 824 Austin
 Miller James D Rev, rector St Andrew's Episcopal Church h 305 W Sycamore
 Miller John C, trav salesman Odell Hdwe Co h Waynesville, N C
 Miller John M, cabt mkr h W Bragg extd
 Miller Lillie M Miss, h W Bragg extd
 *Miller Lizzie, dom h 115 Percy
 Miller M Louise Miss, h 934 McGee
 Miller Nellie Mrs, h 207 Ashe
 Miller R R, clk R M S h 178 Benbow Arcade
 Miller Robert B, lumber h 915 W Lee
MILLER, ROBINS & WEILL INC, general insurance agts, general agts credit dept Ocean Accident & Guaranty Corporation Ltd and general agts Fidelity & Deposit Co of Md 108 N Elm, Charles L Weill pres, Marmaduke Robins sec-treas—phone 44 (see front stencil and page 22)

Greensboro Pressing Club

234½ S. ELM

W. N. HINTON, Propr.

HIGH-GRADE

Cleaning and Pressing

Phone 162

Broad Street
and Belt Line,
Richmond, Va.

Montague Mfg. Co.

See adv. o-p. page 245.

Sash, Blinds, Doors,
Frames, Columns,
Brackets, Porch Work,
Mantels, &c., &c.

GREENSBORO (1915-16) DIRECTORY

327

Miller Roscoe C, ice cream sales mgr Arctic Ice & Coal Co h 417
Asheboro

Miller Romulus S, wood wkr h 815 Silver Run av

Miller Rusford, h 624 Guilford av

Miller Sarah A wid Columbus, h 813 Silver Run av

Miller Thomas, mill hd h 12 Maple, Rev Mills

Miller W Ivey, carp h 1009 Union

Miller William E, farmer h 1017 Dillard

Miller William H, clk So Ry frt depot h 907 Gregory

Millershan George W, storage h 203 N Davie

Millikan Edna B Miss, h 415 Summit av

Millikan James M, pres Carolina Real Estate & Investment Co,
v-pres The Glenwood Park Sanitarium Inc and clk U S District
Court h 415 Summit av

Millikan Roy C, real estate h 415 Summit av

Millikan Homer, mill hd h 23 Vine, Rev Mills

Milliken Oscar, mill hd h 25 Vine, Rev Mills

Millner Alvis D, ins agt h 805 Simpson

Mills Ambrose E, foreman h 1 12th, W O Mills

*Mills Clara, dom h 1032 E Washington

*Mills David F, tailor 241 E Market

Mills Emma C wid W W, h 210 College pl

Mills Everett E, bricklyr h 7 11th, W O Mills

Mills G Harvey, mechst h 530 Laura av

Mills George W, grocer 2005 Spring Garden h 935 Walker av

Mills Grace Miss, h 1 12th, W O Mills

Mills Jesse, mill hd h Peach, Rev Mills

Mills John W, cotton weigher Proximity Mfg Co h 8 Maple, Prox

Mills John W Jr, clk Proximity Mfg Co h 8 Maple, Prox

Mills Joseph, mill hd h 29 18th, W O Mills

Mills Leland, mill hd h 29 18th, W O Mills

Mills Luther C, clk h 619 Walker av

*Mills Mary, dom h 417 Bennett

Mills Ralph, grader h 1 12th, W O Mills

Millsaps William W, fixture mkr Peerless Chandelier Wks h 1104
Dairy

*Milton Dora, laundress h 113 N Clinton

Milton Leon V, electn R H Milton h 703 Asheboro

*Milton Martin, lab h 514 E Sycamore

MILTON RICHARD H, electrical contractor and engineer Guilford
Hotel Bldg 110 W Sycamore—phone 647 h 703 Asheboro—
phone 1449 (see right side lines and page 23)

**J.
D.
H
I
G
H
T
O
W
E
R**

**Certified
Public
Accountant**

North
Carolina and
Louisiana
411-412
Banner Bldg.,
Greensboro,
N. C.
Phone 1331.

RESIDENCE PHONE 358.

OF. ICE PHONE 509

**W. M. ADAMS, PLUMBING, HEATING,
GAS FITTING**

202 WEST MARKET STREET.

Life Insurance Company of Virginia

Has won the hearty approval and active support of the people by its promptness and fair dealing during the FORTY-FOUR years of its operation.

RICHMOND, VIRGINIA
E. J. POWELL, Superintendent, 300-301 McAdoo Building, Greensboro, N. C.

328 GREENSBORO (1915-16) DIRECTORY

**Cook
and
Light
With
Gas**

**Gas
Stoves
and
Water
Heaters**

**For
Intense
Heat
Burn
Gas
House
Coke.**

**N. C. P. S.
Company**

**Phones
330-331**

Milton Samuel G. electn R H Milton h 703 Asheboro
Milwaukee Mechanics Fire Ins Co, 203 Fisher Bldg, Fred N Strudwick state agt
Mims John B, clk Alston & Brown h 404 Walker av
Mims Walter W, h 404 Walker av
Minge Collier H Jr (M & Co), h 204 Leftwich
Minge & Co (Collier H Minge Jr, Clifford T McClellan), cotton brokers Piedmont Theatre Bldg
*Mines Abraham, Ericklyr h 709 Guilford av
Minetree Mary B wid J P, h 240 N Edgeworth
Minneola Manufacturing Co, cotton goods 111 W Washington, C M Guggenheimer pres, James R Young sec-treas
Minor Alliene R Miss, tchr N C S N & I College
*Minor Chauncey, cook h 236 N Gilmer
Minor James B, public administrator and justice of the peace 105 Court sq h 667 Percy
*Minor Walter, cook h 236 N Gilmer
Mint Cola Bottling Co (John R and Samuel T Dorsett Jr), 603 S Elm
*Minter Ethel G, dom h 1013 Gorrell
*Minter Green, drayman h 1013 Gorrell
Miranda Lolita C Miss, h 107 S Greene
Misenheimer John, mill hd h 26 Vine, Rev Mills
MISSOURI PACIFIC & IRON MOUNTAIN RY, 107 E Market, S B
Patterson com agt Thos H McKay trav frt agt, H S Wootton soltg frt agt—phone 859
Mitchell Alfred B, music h 200 N Haywood
Mitchell Allene G Miss, h 707 Church
Mitchell Benjamin, clk h 200 N Haywood
*Mitchell Benjamin L, porter h 403 Lindsay
Mitchell Birk H, clk J E Sockwell h 413 N Cedar
Mitchell Charles D, chf engnr City Water Works h Battle Ground rd R F D No 5
Mitchell Clarence A, mill hd h 52 20th. W O Mills
*Mitchell D Wilkes, farmer h 239 E Gaston
*Mitchell David A, porter h 125 Mitchell
*Mitchell Edna E, tchr Percy Street School h 135 N Dudley
Mitchell Erastus, condr h 707 Church
Mitchell Garland (White & M), h co
*MITCHELL GEORGE H (M & Adkins), atty at law and notary 108½ S Davie pres Greensboro Real Estate Emporium h 135 N Dudley

J. Ed. Albright, Plumbing, Heating and Specialties.

110 WEST MARKET

Phone 440

RESIDENCE PHONE 349

Columbia Laundry Co.

LAUNDERERS, FRENCH DRY CLEANERS, DYERS
112, 114, 116 FAYETTEVILLE STREET

Phones 633-634

GREENSBORO (1915-16) DIRECTORY

329

Mitchell Henrietta Mrs, h 105 16th, W O Mills
Mitchell Ida E Miss, h 707 Church
Mitchell J Elwood, press feeder N C Christian Advocate h 707
Church
Mitchell Jauey F Miss, h 707 Church
*Mitchell James, lab h 241 N Gilmer
*Mitchell Jarvis, clk h 803 Ashe
*Mitchell John, lab h 124 Beech
Mitchell John W, trav salesman h 624 Arlington
*Mitchell Joseph, lab h 433 Cole
Mitchell Joseph A, mldr h Lexington av nr Hertford
Mitchell Lucille R Miss, h 351 Asheboro
*Mitchell Maria, h 241 N Gilmer
Mitchell Mary G Mrs, furn rms 339 Ashe
Mitchell Ralph, painter h 200 N Haywood
Mitchell Renard R, foreman N C Christian Advocate h 707 Church
Mitchell Rober H, clk h 404 Blandwood av
Mitchell Rober H Jr, salesman Odell Hdwe Co h 404 Blandwood av
Mitchell Rosa Mrs, h 25 Walnut, Prox
Mitchell Samuel C, mldr h 359 Ashe
MITCHELL SAMUEL S, justice of the peace and notary public
209 S Elm h 221 S Greene
Mitchell Sarah wid Ephraim h 824 Walker av
Mitchell Sidney W, h 507 N Cedar
Mitchell Thomas W, h 52 20th, W O Mills
Mitchell William T, mldr h Hertford nr Highland av
Mitchell Wilson S, cigar mkr h 624 Arlington
*Mitchell & Adkins (G H Mitchell, A E Adkins), real estate 108½
S Davis
Mize Alice Mrs, h 208 S Forbis
Mize Rebecca wid E L, h 208 S Forbis
Mizell Annie Miss, h 8 17th, W O Mills
Mizell Bettie wid J W, h 8 17th, W O Mills
Mizell Charles Miss, h 8 17th, W O Mills
Mizell Eugene E, mill hd h 8 17th, W O Mills
*Mock Annie, dom h Railroad av nr Chapman
*Mock Branson, lab h Mills Row cor Gray
*Macks Dora, dom h 1108 E Lee
*Mock Mittie, dom h Ashe nr Harriston
*Mock Philip, lab h 1314 Railroad av
Model French Clearing & Dyeing Co (Edward M Bass), 213 S
Elm

Arctic Ice and Coal Co.

We
Lead,
Others
Follow

Phones
1822
1823
1824

MAX T. PAYNE

PHONES 157 AND 1305

GENERAL AGENT, NATIONAL
SURETY CO. OF NEW YORK

"America's Leading Surety Company."

BONDS and BURGLARY INSURANCE

SCALES AUDIT CO.

Greensboro Hardware Co.

The Great Majestic Ranges,

The Range with a reputation---a perfect baker and at the same time supplies you with an abundance of hot water for the ba'h. Let us show you.

Phones 457-458. 221 South Elm Street.

330

GREENSBORO (1915-16) DIRECTORY

Modern Woodmen of America Hall, 120 $\frac{1}{2}$ N Elm
MOFFETT T F, gen sec Y M C A
 Moffitt Daisy Miss, h 618 Arlington
 Moffitt Eli A, mill hd h 9 Center, W O Mills
 Moffitt Herbert, lineman So Express Co h 221 S Spring
 Moffitt Herbert G, bricklyr h 870 S Elm
 *Moffit John M, ins h 522 High
 Moffitt Lura Miss, bds 918 Asheboro
 *Moffitt Mary, dom h 616 E Lee
 Moffitt Rosa Miss, h 500 W Lee
 *Moffitt William A, lab h 408 N Macon
 Money Charles H, carp h 1103 S Macon
 Money Elisha C R, mill hd h 64 19th, W O Mills
 *Monk William, chauffeur h 202 N Forbis
 Monroe Charles P, blksmith bds 603 W Lee
 Monroe Emma J Miss, h 305 Wainman
 Monroe Florence E Miss, h 305 Wainman
 *Monroe Lucius, driver h Mill Run, Jacksonville
 Monroe Mary M Miss, h 403 S Mendenhall
 Monroe Oscar W, pres Piedmont Ice & Coal Co and sash, doors,
 & blinds 529 S Eugene h 405 S Mendenhall
 Monroe Sarah B Miss, h 405 S Mendenhall
 *Monroe William, janitor Postal Tel-Cable Co h Ashe
MONTAGUE MANUFACTURING CO, lumber dealers and mfrs
 cf sash, doors and blinds W Broad and Belt Line Ry, Rich-
 mond, Va (see right top lines and opp 245)
 Montgomery A C, clk R M S h 71 Benbow Arcade
 Montgomery Adele Miss, bds 19 12th, W O Mills
 *Montgomery Deborah, dom h 710 E Market
 *Montgomery Eugene, lab h 322 Percy
 Montgomery Eugene, mill hd bds 91 Summitt av, W O Mills
 Montgomery Hattie Miss, bds 19 12th, W O Mills
 *Montgomery James, porter Ralls & Pritchard h Whittington
 *Montgomery John, fireman h Harriston nr Ashe
 *Montgomery John, lab h 107 Chestnut
 Montgomery John A, mill hd h 3 Peach, Rev Mills
 Montgomery John C, phys h 421 N Elm
 Montgomery John W, farmer h Park av nr 2d
 Montgomery June C, lineman So Bell T & T Co h 214 E Gaston
 Montgomery Lilah Miss, h 2 Peach, Rev Mills
 Montgomery Luey Miss, h 421 N Elm
 Montgomery Mattie B Mrs, h 701 5th av

OFFICERS: E. P. WHARTON, Pres. JOS. J. STONE, Vice-President. N. G. WHITE, Sec'y-Treasurer

Home Building and Loan Association

Pays Over 6 Per Cent. Net.

OFFICE: 100 NORTH ELM STREET.

Phone 312

- Montgomery Maude Miss, bds 19 12th, W O Mills
 Montgomery Millard, mill hd h 25 Vine, Rev Mills
 Montgomery Mozelle Miss, bds 19 12th, W O Mills
 Montgomery Pearl Miss, h 1106 Magnolia
 Montgomery Riley, mill hd bds 19 12th, W O Mills
 *Montgomery Sallie, dom h 322 Percy
 Montgomery Susan A wid J M, h 2 Peach, Rev Mills
 Montgomery W Walter, engnr h Park av nr 2d
 Montgomery William M, carrier h 701 5th av
 Moody George, weaver h 65 20th, W O Mills
 Moody Joseph G, mill hd h 46 Walnut, Prox
 Moon Lee, mill hd h 48 20th, W O Mills
 Moon-Taylor Co, mdse brokers 351 Benbow Arcade, Joseph Taylor Jr v-pres and mgr
 Mooney Frank B, mldr h 1132 Magnolia
 Moore Adolphus G, trav salesman h 1 Magnolia et
 *Moore Albert, lab h 452 Cole
 Moore Annie T Miss, h 16 Vine, W O Mills
 *Moore Arch, carp h 916 Bennett
 *Moore Archie, lab h 633 E Gaston
MOORE ARTHUR K, mgr realty dept Guilford Ins & Realty Co and notary 100 N Elm h 105 Wilson
 Moore Bessie Miss, h 306 N Forbis
 Moore Bud, elk W H Dailey h 408 W Bragg
 Moore Charles, mill hd h 27 Cypress, Rev Mills
 Moore Charles E, carp h 78 13th, W O Mills
 Moore Charles E, phys 121½ S Elm
 Moore Charles E, spl agt Massachusetts Mutual Life Ins Co h 214 E Market
 Moore Charles E Jr, elk h 214 E Market
 *Moore Charles H, tehr h 232 Mebane
 Moore Charles W, electn h 78 13th, W O Mills
 Moore Cicero, farmer h Asheboro extd
 Moore Cora V Miss, h 214 E Market
 *Moore Edward, porter h 608 Gilmer al
 Moore Eleanor Miss, h 234 Belle Mead av
 *Moore Elijah, cook h 828 Johnson
 Moore Esther Miss, h 227 Lindsay
 Moore Esther Miss, bds 219 S Greene
 *Moore Floyd, lab h 995 Perkins
 *Moore Garfield, lab h 906 Williamson
 *Moore Georgie, dom h 102 S Clinton

R. H. MILTON, Electrical Engineering, Electrical Contracting
 TELEPHONES, GENERATORS, MOTORS, ELECTRICAL FIXTURES, MAZDA LAMPS
 110 WEST SYCAMORE—GUILFORD HOTEL BUILDING.
 Phone: Office, 647. Night, 1449.

FOLKS—Say, and you hear it everywhere,
 when you want good Shoes, it's

“DOBSON - SILLS”

Hosiery “too”

IF YOU WANT TO REST WELL AT NIGHT ALWAYS

DRINK PEPSI-COLA

634 South Elm

IT IS ABSOLUTELY HARMLESS

Phone 80

332

GREENSBORO (1915-16) DIRECTORY

**Fresh
Cut
Flow-
ers
Grown
by**

**VAN LINDLEY
COMPANY**

**75,000
Square
Feet of
Glass at
Pomona.**

**Go See
for
Yourself**

- *Moore George, lab h 999 Perkins
- Moore George R, salesman Greensboro Motor Car Co Inc h 211 N Davie
- Moore Granville, mill hd h 27 Cypress, Rev Mills
- Moore H G, lumber buyer H J Thurman Lumber Co h Stokesdale N C
- Moore Harry B, asst mgr warehouse Greensboro Warehouse & Storage Co h 510 Guilford av
- Moore Menry, mill hd h 25 Maple, Rev Mills
- *Moore Ida, dom h 120 N Forbis
- Moore J S & Co Inc, whol lumber 1 Greensboro, L & T Co Bldg, Joseph S Moore pres, Robert A Moore v-pres, O Theodore Leonard see-treas
- Moore J Stanley, meeh engr Greensboro Supply Co h 1135 N Elm
- *Moore James, lab h Garland av nr Market
- Moore James, mill hd h 1 Peach, Prox
- *Moore James C, lab h 2071 E Market
- Moore James W, warehouse mgr Greensboro Warehouse & Storage Co h 510 Guilford av
- *Moore John, lab h 408 Walker al
- Moore John C, tel opr h 218 Ashe
- Moore John L, mill hd h 35 Vine, Prox
- Moore Joseph S, pres J S Moore & Co Inc h 2400 Spring Garden
- Moore Katherine Miss, h 1212 N Elm
- Moore Laura L wid W B, h 16 Vine, W O Mills
- Moore Lee, mill hd h 5 Walnut, Prox
- *Moore Lena, dom h 453 Perkins
- Moore Llewellyn O, carp h 1050 Dillard
- *Moore Lonnie, lab h 807 E Market
- Moore Lottie Miss, h 50 Vine, Prox
- Moore Lucian, mill hd bds 10 1st, Pomona
- Moore Madeline M Miss, h 214 E Market
- Moore Maggie Miss, h 55 21st, W O Mills
- *Moore Mamie, dom h 633 E Gaston
- *Moore Manning, driver h 1007 Gorrell
- *Moore Martha, dom h 497 Cole
- Moore Mary T Miss, registrar N C S N & I College h 200 Forest av
- Moore Maurine Miss, h 1 Magnolia et
- Moore Milton, mill hd h 66 Church, Pomona
- Moore Moseoe S, mill hd h 25 Maple, Rev Mills
- *Moore Nannie, dom h 400 Stratford al
- Moore Ophelia T wid W C, h 200 Forest av

INSURANCE

JOHN A. GILMER

PHONE 480
105 BANNER BUILDING

The Real Estate and Trust Company

Real Estate, General Insurance, Real Estate Loans, Rental Agents.

OFFICE, 233 SOUTH ELM STREET.

PHONE 1022

GREENSBORO (1915-16) DIRECTORY

333

- Moore Ora C Mrs, boarding 218 Ashe
- Moore Paul V, electn h 78 13th, W O Mills
- *Moore Peter, driver h 1109 (1103) Gray
- Moore Porter, mill hd h 30 Middle, Pomona
- Moore Richard I, bkkpr Greensboro Loan & Trust Co h 605 Park av
- *Moore Rigdon C, lab h 3003 E Market
- Moore Robert A, v-pres J S Moore & Co Inc h Red Springs N C
- Moore Robert M, mill hd h 57 21st, W O Mills
- Moore Rosa B Miss, h 306 N Forbis
- *Moore Rufus, butler h 1012 E Washington
- Moore Rufus A, clk O F Pearce h 218 Ashe
- *Moore Sylvia, laundress h 981 Perkins
- Moore Walter, mill hd h 89 Middle, Pomona
- Moore William H, mill hd h 1212 N Elm
- Moorefield James R, real estate h 283 Belle Mead av
- Moose Henry M, clk h 742 W Lee
- Moose Roy J (M & Son), h 742 W Lee
- Moose Walter R, photo h 742 W Lee
- Moose, William J (M & Son), h 742 W Lee
- Moose & Son (William J and Roy J), photographers 215½ S Elm
- Moravian Church, E Lee nr Arlington, Rev Carleton E White pastor
- Morefield William J, carrier R F D h 309 Walker av
- *Morehead Bud, lab h 404 Stratford al
- *Morehead Edward, lab h 210 E Market
- Morehead James T (M & Morehead), h 205 W Sycamore
- Morehead James T Jr (M & Morehead), h 215 E Eugene
- *Morehead John, lab h 1013 Nantuck
- Morehead Kate J wid J M, h 215 S Eugene
- *Morehead Leon, lab h 407 (15) Benbow
- *Morehead Lindsay, lab h 805 Burton al
- *Morehead Mary, dom h 805 Burton al
- *Morehead Mary, dom h Oak nr S Cedar extd
- *Morehead Robert, lab h 407 (15) Benbow
- *Morehead Walter, porter h 226 N Gilmer
- *Morehead Walter (Gordon & M), h 107 N Gilmer
- *Morehead William, carp h 167 W McCulloch
- Morehead & Morehead (James T and James T Jr), attys at law
104½ N Elm
- Moreland Inez Miss, h 36 17th, W O Mills
- Moreland Perry E, mill hd h 36 17th, W O Mills
- Moreland Rad C, mill hd h 14 Vine, W O Mills
- Morfoot Charles E, clk H Weinberg rms 350½ S Elm

EVERYTHING IN AUTOMOBILE SERVICE
McGLAMERY-SUTTON AUTO COMPANY
 Distributors the Famous FORD MOTOR Cars.
 111-113 East Washington.
 Phone 619.

BERNAU, the Jeweler, Optician

208 South Elm

Phone 638

Fine Watch Repairing a Specialty. Railroad Watch Inspector. Kodaks and Developing

Pan - American Life Insurance Co.

NEW ORLEANS, U. S. A.

Phone Connection

M. W. WOODSON, District Manager.

BANNER BLDG.

GREENSBORO, N. C.

HUNT BROS. & PETTIT, Inc., Plumbing
Steam and Hot Water Heating, Private Water Systems. 204 West Market St., Greensboro, N. C. Phone 589

334

GREENSBORO (1915-16) DIRECTORY

- *Morgan Alton, janitor h 808 Ashe
Morgan Archie G, civ engnr h 610 Park av
Morgan Daisy Mrs. h 83 13th, W O Mills
Morgan Daniel, mill hd h 3 Spruce, Prox
Morgan David E, foreman h Florence av, Glenwood pk
*Morgan Fayette, drayman 227 S Davie h 2084 East
Morgan Frances Miss, h Florence av, Glenwood pk
Morgan Granville B, blksmith h Caldwell, Glenwood pk
Morgan J Alvin Miss, h 108 E Bessemer av
Morgan James M, presser Proximity Pressing Club h 2 Maple, Prox
Morgan James T, agt Standard Oil Co rms Y M C A
Morgan Jessie Miss, h Florence av, Glenwood pk
Morgan John B, farmer h Florence av, Glenwood pk
*Morgan John H, watchman h 808 Ashe
*Morgan John W Rev, pastor St Paul's A M E Church h Albemarle
N C
Morgan Lillian Miss, h Florence av, Glenwood pk
Morgan Luvinia wid Arthur, h 19 Walnut, Prox
Morgan Maggie wid R L, h 612 Keogh
Morgan Marcie L Miss, h 215 E Bessemer av
Morgan Robert O, clk T M Bennett h 1131 Magnolia
*Morgan Sallie, tchr Jacksonville School h 808 Ashe
Morgan Sanford M, mill hd h 9 Maple, Rev Mills
Morgan Volney B, sec-treas El-Rees-So Cigar Co h 413 Laura av
Moricle Zacharias, mill hd h 54 Peach, Prox
Morphis Charles R, mill hd h Magnolia, McAdoo Hts
Morphis Fannie wid T E, h Magnolia, McAdoo Hts
Morphis J Oscar, clk The Revolution Store Co h Magnolia, Mc-
Adoo Hts
Morphis Thomas W, clk The Revolution Store Co h 27 Vine, Rev
Mills
Morris Annie Mrs, h 5 Cypress, Rev Mills
*Morris Charles, lab h 1067 N Greene
Morris Evelyn Miss, tchr Lindsay Street School
Morris Harry S, garage h 203 N Mendenhall
Morris Henry, weaver h 68 20th, W O Mills
Morris J Clifton, v-pres and mgr North State Milling Co h 406 E Lee
Morris James C, contr h 203 N Mendenhall
*Morris Jennie, dom h 1005 E Bragg
Morris Jesse, clk bds 120 Buchanan
Morris Richard M, mill hd h 83 19th, W O Mills
Morris Samuel S, grocer 500 Asheboro h 413 Asheboro

"PEERLESS" ELECTRIC and GAS FIXTURES

MADE IN GREENSBORO BY

PEERLESS CHANDELIER WORKS, Inc.

SHOW ROOMS, 315 SOUTH ELM STREET. Phone 543.

Richmond Lumber Co., Inc.

(See Adv. Opposite Page 244.)

Lumber and Mill Work
FOURTH NEAR STOCKTON
Richmond, - Virginia

GREENSBORO (1915-16) DIRECTORY

335

Morris Sarah Miss, tchr Asheboro Street School

*Morris Walter, bell boy h Ashe extd

Morrisette Chloe E wid D H, h 223 E Lee

Morrisette Ethel F Miss, h 223 E Lee

Morrisette Mary D Miss, h 223 E Lee

Morrison Alta wid T J, h 331 N Greene

Morrison Bros (Charles Morrison), grocers 600-604 Ashe

Morrison Charles (M Bros), h 508 Arlington

*Morrison Leroy, lab h 513 High

Morrison Mabel Mrs, h 206 N Davie

Morrison Neil H, mill hd h 215 E Bessemer av

*Morrison Ophelia, dom h 813 Ashe

Morrison Pike W, clk So Exp Co bds 306 W Washington

Morrison Robert (Morrison's Meat Market) h 456 Arlington

Morrison Roselia Miss, h 456 Arlington

Morrison S Rees, v-pres El-Rees-So Cigar Co h Hickory N C

Morrison Virginia Miss, h 331 N Greene

Morrison William, mill hd h 53 Maple, Prox

Morrison William H, clk h 456 Arlington

Morrison's Meat Market (Robert Morrison), butchers Central City Market

*Morrow Henry, lab N C P S C h Beech

*Morrow Lottie, tchr Percy Street School h 1001 Lindsay

Morrow Mary Miss, h 401 Blandwood av

*Morrow Moore, lab h 209 E Market

*Morrow Morris M, lab h 407 N Macon

*Morrow Ralph, driver h 312 Beech

*Morrow William E, student h 1001 Lindsay

*Morrow William H, lab h 312 Beech

Morton Cora Miss, h 1407 Spring Garden

*Morton Ernest, bootblack h 1103 E Market

Morton Frank P Mrs, h 440 W Market

*Morton Giles, lab h 1077 N Greene

Morton Hezekiah Rev, h 1407 Spring Garden

Morton Jacob R, engnr h 626 Joyner

Morton John A, trav salesman h 225 Blandwood av

Morton Joseph R, student h 440 W Market

*Morton Leathy, dom h 1067 N Greene

*Morton Monroe, lab h 1069 N Greene

Morton Rufus J, grocer 901 E Market h Morton av nr Daisy

Morton W Melvin, mill hd h 2 Cedar, W O Mills

Moseley Charles A, student h Asheboro rd

J.
D.
H
I
G
H
T
O
W
E
R

Certified
Public
Accountant

North
Carolina and
Louisiana
411-412
Banner Bldg.,
Greensboro,
N. C.
Phone 1331.

**W. M. ADAMS PNEUMATIC WATER
..... SYSTEMS**

Residence Phone 358.

202 WEST MARKET STREET.

Office Phone 509

Life Insurance Company of Virginia

ORGANIZED 1871

RICHMOND,

VIRGINIA

E. J. POWELL, Superintendent, 300-301 McAdoo Building, Greensboro, N. C.

All Claims paid IMMEDIATELY upon receipt of satisfactory proofs of death. Total payments to policyholders since organization over \$15,000,000.00. Is paying its policyholders over \$1,250,000.00 annually.

336

GREENSBORO (1915-16) DIRECTORY

Electric Power

Moseley Charles W, phys 121½ S Elm h Asheboro rd
Moseley Ethel Miss, h Asheboro rd
Moseley Laurie, sec-treas Thompson & Moseley Inc h 628 N Elm
Moseley Lillian Miss, h Asheboro rd

Electric Lights

Moser Fannie M Miss, h Florence av, R F D No 3
Moser Jeremiah M, bkkpr Am Exchange Natl Bank h 702 Broad av
Moser Walter A, mehst h 120 Railroad av
Moser William L, carp h Florence nr Portland av. Glenwood Park
Moses Max, cleaning and pressing 206 S Davie h 709 S Elm
*Moss James, h 942 W McCulloch

Electric Signs

Moss Maude Miss, tchr Greensboro College for Women

*Moten John, lab h Harriston nr Ashe
*Moten John, lab h 17 Oak, Jacksonville
*Moten John, lab h Susman nr Ashe
*Motley George, lab h 1315 New
*Motley George W, waiter h 517 High

Motor Agents

Motley Gracie M Miss, h 745 W Lee
*Motley Harvey, lab h 1315 New
*Motley Luey, dom h 1117 Bilbro
*Motley Robert, lab h 1315 New
Motley Robert R, grocer h 745 W Lee
*Mt Calvary Baptist Church, McLean av cor Burton al, Rev John McLean pastor
*Mt Pisgah Primitive Baptist Church, East cor Lee, Rev William E Slade pastor

N. C. P. S. Co.

Phones
330-331

*Mt Sinai Baptist Church, Lindsay cor Beech
Mourane Harley, student h 222 Belle Mead av
Mourane Joseph (M & Tonkin), h 222 Belle Mead av
Mourane Olive Miss, music tchr 222 Belle Mead av
Mourane & Tonkin (Joseph Mourane, W J Tonkin), proprs Greensboro China Store 227 S Elm
*Moyer Peter, lab h 1110 (606) Haywood
Mowery Charles W (Mowery Transfer Co), h 339 Gorrell
Mowery Kathlyn Miss, h 339 Gorrell
Mowery Transfer Co (C W Mowery), 335 S Elm
Mulherin Anna Miss, h 418 N Elm
Mulherin Charles E, clk h 418 N Elm
Mulherin John J, brakeman h 418 N Elm
Mulherin Julia A Miss, h 418 N Elm
Mulherin M Josephine Miss, h 418 N Elm
Mulherin Mary F wid George W, h 418 N Elm
Mulherin Thomas B, brakeman h 418 N Elm

J. Ed. Albright, Plumbing, Heating and Specialties.

110 WEST MARKET

Phone 440

RESIDENCE PHONE 349

Columbia Laundry Co.

LAUNDERERS, FRENCH DRY CLEANERS, DYERS
112, 114, 116 FAYETTEVILLE STREET

Phones 633-634

GREENSBORO (1915-16) DIRECTORY

337

Mullen Mary Miss, asst librarian N C S N & I College
Mullica William P, h Florence, Glenwood pk
Mullies J Gurney, clk W I Anderson & Co Inc h 433 W Bragg
Murchison Cannon B, printer W H Fisher h 1240 Randolph
Murchison Dallie wid T J, h 110 Melrose ct
Murchison Doyle A, appr C B Kendall h 1240 Randolph av
Murchison John A, watchman h 1240 Randolph av
*Murchison Mary, dom h 500 Jeffrey's al
*Murchison Morgan, driver h 604 S Macon
Murchison Roy B, bkkpr Anderson Coal Co h 606 Julian
*Murchison Walter, driver h 604 S Macon
Murdock Homer O, toll wire chf So Bell T & T Co h 312 Ashe
*Murdock William L A, waiter h 827 Johnson
Murph John F, mill hd h 26 11th W O Mills
Murph Julia A wid William, h 16 Peach, Prox
Murph Rosa L Miss, h 16 Peach, Prox
Murph Thomas, mill hd h 16 Peach, Prox
Murphy Andrew, condr bds 107 E Gaston
Murphy Cassie, mill hd h 39 Walnut, Prox
Murphy I Wright, tailor and ins 102½ S Elm h 146 Magnolia
Murphy John H, mill hd h 24 Walnut, Prox
Murphy Marianna wid Dr W B, h 437 Church
Murphy Mary Miss, h 39 Walnut, Prox
Murphy Mary wid Thomas, h 39 Walnut, Prox
Murphy Mary A Mrs, h Olive nr Bessemer av
Murphy Robert J, clk So Exp Co h 437 Church
*Murphy Sadie, h 2096 Holly
Murphy Thomas, mill hd h 39 Walnut, Prox
*Murphy Thomas, porter h 639 Lindsay
**MURPHY THOMAS J HON, mayor and comr of accounts and
finance City Hall h 437 Church—phone 656**
*Murphy Wiley, lab h 2022 Ashe
*Murphy William, porter h 639 Lindsay
Murray Alfred R, mill hd h 50 17th, W O Mills
Murray Catherine C wid J H, h 85 Middle, Pomona
Murray E Malcolm, clk King Bros h 419 N Elm
Murray Edward, mill hd h 85 Middle, Pomona
Murray Elsie J Mrs, h 222 S Forbis
Murray Forrest H, bkkpr Hotel Huffine
*Murray John, lab h 305 Bennett
Murray John D, mill hd h 31 Cedar, W O Mills
Murray John M, signal maintainer So Ry h 116 N Davie

Ice from
Distilled
Water.
Let Us
Serve
You.

Arctic Ice and Coal Co.

Phones
1822
1823
1824

Brown Real Estate Co.

Make a Specialty of Buying and Selling Farm Lands on small commission. 103 E. Market

Garden Seeds and Bulbs for both
Fall and Spring Planting at : : :

Gardner's

OPPOSITE POST OFFICE

Greensboro Hardware Co.

Phones 457-458. 221 South Elm Street.

Headquarters for all kinds HOUSEHOLD GOODS and COOKING UTENSILS. One Solid Piece Porcelain Refrigerators, Water Coolers, White Mountain Ice Cream Freezers, Universal Coffee Machines and Percolators, Bread and Cake Makers and Food Choppers. Let us supply you with all your needs.

338

GREENSBORO (1915-16) DIRECTORY

- Murray John W, trav salesman h 419 N Elm
 *Murray Josie, laundress Masonic and Eastern Star Home
 Murray Julius E, bkkpr Carolina Wholesale Grocery Co h 410 Jackson
 *Murray Leon, bellman McAdoo Hotel h 130 N Dudley
 Murray Luey Miss, h 10 Spruce, Rev Mills
 Murray Margaret Miss, h 323 Asheboro
 Murray Margaret A wid W R, h 323 Asheboro
 Murray Mary Dimoek Miss, h 323 Asheboro
 Murray Mary S Mrs, h 50 17th, W O Mills
 Murray Morton M, student h 419 N Elm
 Murray Oscar, engr h 10 Spruce, Rev Mills
 Murray Reuben W, mill hd h 1136 Magnolia
 *Murray Robert, plstr h 1003 E Bragg
 Murray Robert J, mill hd h 10 Spruce, Rev Mills
MURRAY ROBERT W, insurance adjuster and broker 500 McAdoo Bldg—phone 163 h 323 Asheboro—phone 264
 *Murray Samuel, bootblaek h 416 Chestnut
 *Murray Samuel, cook h 423 Watts
 *Murray Samuel, lab Masonic and Eastern Star Home
 Murray Samuel, mill hd h 31 Cypress, Rev Mills
 Murray Taylor S, trav salesman h 206 S Forbis
 Murray Thomas R, carp h 1138 Magnolia
 Murray Walter L, asst city elk h 523 N Edgeworth
 *Murray William, lab h 423 Watts
 *Murrell Jacob, porter McAdoo Hotel h 905 Ashe
 Murrell James R, carp bds 339 N Greene
 Muse Donald H, ship elk Old North State Paper Co bds 218 E Washington
 Muse Jesse H, mill hd h 12 Peach, Rev Mills
 Muse Katie Miss, h 12 Peach, Rev Mills
 *Muse Maude, cook 617 W Market
 Musgrave Robert R, watchman h 641 Chestnut
 Mussey Culbeth, elk R M S h 634 Broad av
 Mutch Ethel Miss, h 1015 Spring Garden
 Mutual Life Ins Co of N Y, 101 W Market, R G Lea dist mgr
 Myers C Virginia Miss, h 332 Gorrell
 Myers Dora L Mrs, boarding 315 Walker av
 Myers Edward W, city engr City Hall h 525 Douglas
 Myers Laura L Miss, h 315 Walker av
 *Myers Nelson, cook h 7 Swain
 Myers P M, auto mehst Gate City Motor Co h 225 E Washington

N. G. WHITE, President.

J. W. FRY, Vice-President.

O. L. GRUBBS, Secretary-Treasurer

A. K. MOORE, Manager Realty Department.

Guilford Insurance and Realty Company

CAPITAL AND SURPLUS, \$30,000.00

Telephone 312.

GREENSBORO, N. C.

Office, Fisher Building, 100 N. Elm

WM. B. MERRIMON, General Agent, Phones 277-1389,
 Greensboro, N.C.

Myers Robert L, carp h 619 S Spring
 Myers Virginia Miss, rms 332 Gorrell
 Myers Walter L, h 315 Walker av
 Myers William T, mechst h 516 W Lee
 Myrick Dennis O, mgr Corner Cigar & News Stand h 313 N Forbis
 Myrick John M, salesman J W Scott & Co h 1311 Spring Garden
 Myrick Joseph A, chauffeur Reitzei Auto Co rms 214 Public Service
 Bldg
 Myrick William A. mechst h 2 Fairview av, Prox

N

HOWERTON'S DRUG STORE, GUILFORD'S HOTEL CORNER
PURE DRUGS, TOILET ARTICLES, &c. 46---Phones.--47

Nabors Harrison B, gen foreman So Ry Round House h 739 W Lee
 Nall Alice wid David, h 49 Middle, Pomona
 Nall Clara Miss, h 49 Middle, Pomona
 Nall Daniel W, mill hd h 16 16th, W O Mills
 Nall Frank, mill hd h 7 17th, W O Mills
 Nall James, mill hd h 49 Middle, Pomona
 Nall Lula Miss, h 49 Middle, Pomona
 Nall Lydia Miss, h 7 17th, W O Mills
 Nall Martha Miss, h 7 17th, W O Mills
 Nall Mattie Miss, h 49 Middle, Pomona
 Nall Sarah C wid J L, h 7 17th, W O Mills
 Nall Verna Miss, h 49 Middle Pomona
 Nall Viola Miss, h 7 17th, W O Mills
 Nall Willis, mill hd h 49 Middle, Pomona
 Nance Henry C, mill hd h 21 Maple, W O Mills
 Nance James F, mill hd h 32 17th, W O Mills
 Nantz Laban I, grocer 725 W Lee h 741 W Lee
 Nash Charles H Rev, h 810 Rankin
 Nash Sue Miss, tchr N C S N & I College
 *National Annex Barber Shop (S R Garland, J H Dillard, J W Bradford, J C Crump), 107 E Washington
 National Biscuit Co, 215 E Washington, J M Rankin mgr
 National Life Ins Co of U S, 311 So Life & Trust Co Bldg, James S Paschall agt
NATIONAL SURETY CO OF NEW YORK, Benbow Arcade 207 S Elm, Max T Payne gen agt—phone 157

R. H. MILTON, Electrical Engineering, Electrical Contracting
 110 WEST SYCAMORE—GUILFORD HOTEL BUILDING.
 Phone: Office, 647. Night, 1449.
 TELEPHONES, GENERATORS, MOTORS, ELECTRIC FIXTURES, MAZDA LAMPS

Dick's Laundry Company

Phones 71-72 111, 113. 113½ WEST MARKET STREET

ELM-STREET PHARMACY

NEXT TO POST-OFFICE.

"SERVICE FIRST".

PHONES 57 and 58.

VAN

340

GREENSBORO (1915-16) DIRECTORY

LINDLEY

Company

Florists

115

S. Elm

Street

Flowers

for

Weddings,

Social

Occasions,

Funerals

Delivered

on short

notice.

Neal Charles C, lineman rms 612 S Elm
Neal Edgar L, carrier P O h 807 Rankin
Neal Israel E, clk h 415 N Cedar
Neal John D, motorman h 804 Asheboro
*Neal Mattie, dom h 212 W Whittington
*Neal Moses, lab h 1306 New
*Neal Paul, lab h 212 W Whittington
Neal Peter W, clk P O h 705 Broad av
*Neal Samuel, fireman h 127 Boon
Neal William W, clk h 928 Walker av
Neale Eileen M Miss. h 227 Blandwood av
Neason John J, ins agt h 729 Keogh
Neeeee Roland, ear inspr h 349 W Lee
Needham Warren, mill hd h 8 Maple, Prox
Neefus Henry W, farmer h Randolph av extd
Neel Bessie wid Harry B. office dep colr int rev bds 202 Ashe
Neese Building, 123 E Washington
Neese Clara L Miss. h 603 Asheboro
Neese Clarence H. ealler So Ry h 706 S Spring
Neese Cora L Miss, h 725 S Elm
Neese Hall, 123 E Washington
Neese J Henry, marble wks 115 E Washington h 603 Asheboro
Neese J Leo, clk The Revolution Store Co h 29 Vine
Neese James H, watchmkr W T Neese h 708 S Spring
Neese Jay H, clk h 603 Asheboro
Neese Jessie Miss, h 725 S Elm
Neese Joseph G, h 725 S Elm
Neese Joseph L, clk h 29 Vine, Rev Mills
Neese Scott, watch repr h 706 S Spring
Neese Vannie Z Miss, h 725 S Elm
Neese Walter C, clk div frt agt So Ry h 725 S Elm
Neese William E, salesman Peerless Chandelier Works Inc h 736 S
Elm
Neese William T, jeweler 329 S Elm h 706 S Spring
Neese Zanella Miss, h 725 S Elm
***NEGRO AGRICULTURAL AND TECHNICAL COLLEGE OF
NORTH CAROLINA THE**, 312 N Dudley, James B Dudley pres,
A T Whitsett sec-treas—phone 84 (see page 4)
*Negro Agricultural & Technical College Farm The. E Market, one
mile from limits, A L Mebane supt
Neighbors Edward, mill hd h 3 Peach, Prox
Neighof Frank, tailor h 401 Morehead av

INSURANCE JOHN A. GILMER

PHONE 480
105 BANNER BUILDING

The Real Estate & Trust Co.

233 South Elm Street. Phone 1022.

Real Estate, Loans,
General Insurance,
Rental Agents.

GREENSBORO (1915-16) DIRECTORY

341

- *Neil Arthur, lab h 411 E Market
Neil N McLain, mill hd bds 10 1st. Pomona
*Nelson Anderson G, carp h 1003 Ashe
*Nelson Brenton, barber h East nr Julian
*Nelson Carrie, dom h 820 Austin
Nelson Charles H, trav salesman J I Case Threshing Machine Co h
Summerton S C
*Nelson David, stone mason h 2053 E Market
Nelson Delia Miss, h 7 Walnut, Prox
*Nelson Dewey, lab h 820 Austin
Nelson Edward, mill hd h 47 Vine, Prox
*Nelson Henry, driver h 151½ W McCulloch
Nelson John J, income tax inspr h 202 S Eugene
Nelson John R (N & Tulp), h 6 New
*Nelson John W, stone ctr h 208 N Macon
*Nelson Lewis E, tailor h 301 Beech
*Nelson Lizzie, dom h 411 E Market
*Nelson Mary, dom h 254 W Whittington
Nelson Newton, mill hd h 84 14th, W O Mills
Nelson Newton, mill hd h 47 Vine, Prox
Nelson Olivia S Miss, h 202 S Eugene
Nelson Samuel Rev, h 832 Worth av
Nelson Vessie, mill hd h 47 Vine, Prox
*Nelson Walter, lab h 151½ W McCulloch
Nelson Walter D (N & Fulp), h 914 Church
*Nelson Walter N, tchr The Negro A & T College h 903 Lindsay
*Nelson Wilson A, carp h 938 W McCulloch
Nelson & Fulp (W D and J R Nelson and G W Fulp), grocers 915
Church
*Nettles William M, stoker h 502 Lindsay
*Neville George, painter h 116 Doggett al
*Neville John O, waiter h 313 Beech
*Neville Sidney, carp h 2111 East
*Neville Whitfield F, driver h 313 Beech
*Neville Wilbert, lab h 313 Beech
New Home Sewing Machine Co, 114 E Washington, James A Wright
agt
New River Coal Co, 225½ S Elm, Charles W Lee agt
New York Shoe Shine Parlor, 201 S Elm, Peter Skalehunes propr
*New Zion Baptist Church, Cedar, Jacksonville, Rev Richard D Wor-
tham pastor
Newbert Color Co, dye stuffs 326 S Elm, F A Johnson agt
Newby Dewey, mill hd h 47 Cypress, Prox

Long Distance Phone No. 6 and North State

Guilford Lumber Mfg. Co.

523-531 ASHE STREET

Dealers in all kinds of
ROUGH AND DRESSED LUMBER
Plate and Window Glass

Agents for Paroid Roofing, the Roof that
Lasts and the Roof that Everybody Uses

WILLS BOOK AND STATIONERY CO.
BOOKSELLERS, STATIONERS and OFFICE OUTFITTERS

206 S. Elm St.

PHONE 194

Office Supplies of all kinds, Typewriters and Filing Cabinets

Southern Drug Co.

Phone 191.

S. Elm St., Cor. Fayetteville

First Drug Store South of Southern Railway.

Everything in the Drug Line.

Prescriptions a Specialty.

342

GREENSBORO (1915-16) DIRECTORY

SHEET METAL WORK AND REPAIRING

Residence Phone 1878.
S. W. CARTER,
108 SOUTH DAVIE.

Shop Phone 1015. Manufacturing Tobacco Flues a Specialty.

- Newby George, mill hd h 47 Cypress, Prox
- Newby Newman, mill hd h 18 Cypress, Prox
- Newell Burton M, salesman M G Newell Co Inc h 119 Smith
- Newell John, h Laurel av nr G, Glenwood Park
- Newell Luna Miss, h 48 Middle, Pomona
- NEWELL M G CO INC**, vehicles, harness, bicycles, motorcycles and agricultural implements 323-325 S Davie, R G Campbell pres, M G Newell sec-treas-mgr—phone 158
- Newell Mary Miss, h 48 Middle, Pomona
- Newell Mary wid A G. h 612 Asheboro
- Newell Myron G, sec-treas-mgr M G Newell Co Inc h 119 Smith
- Newell Myron G Jr, clk M G Newell Co Inc h 119 Smith
- Newell Wharton B, clk Wills Book & Stationery Co h 119 Smith
- Newell William D mill hd h 48 Middle, Pomona
- Newman Arlando A, condr h 127 Bruce av
- NEWMAN GEORGE F**, pres Newman Machine Co Inc h 207 North Park Drive
- Newman James A, car inspr So Ry h eo
- Newman Lula D Miss, h 104 15th, W O Mills
- NEWMAN MACHINE CO INC**, mfrs wood working machinery, Jackson and So Ry, G F Newman pres, W W Smith v-pres, M Sternberger sec-treas—phone 701 (see back cover and page 3)
- Newman Martha D Miss, h 104 15th, W O Mills
- Newman Mary wid S B. h 13 Maple, Rev Mills
- Newman Mollie P Miss, h 104 15th, W O Mills
- Newman Robert A, mechst R G Sloan Motor Car Co h 321 Eugene
- Newman Robert D, carp h 104 15th, W O Mills
- Newman Rufus H, mill hd h 14 Cypress, Rev Mills
- Newman Sutie Miss, h 13 Maple, Rev Mills
- Newman Walter, mill hd h 4 Maple, Prox
- Newman William, mill hd h 13 Maple, Rev Mills
- Newman Zollie C, engnr h 12 Maple, Rev Mills
- Newnham Fred N, mgr Greensboro Country Club
- Newport Lumber Co, 9 Greensboro Natl Bank Bldg, A V Caldwell mgr
- Newsom W Alfred, stone ctr h 615 S Spring
- *Newsome Alexander H Rev, district supt M E Church h 525 Bennett
- *Newsome Alexander H Jr, bellman h 525 Bennett
- *Newton Grady, lab h 121 Boon
- *Nichols Adora, tehr Jacksonville School, h Austin
- Nichols Carl F, clk Cone Export & Com Co h 109 S Greene
- Nichols J Paul, ticket tkr The Elm h 109 S Greene
- *Nichols James J (N & Adams), h 905 Johnson

Greensboro Pressing Club

234½ S. ELM

W. N. HINTON, Propr.

HIGH-GRADE

Cleaning and Pressing

Phone 162

LUMBER Montague Manufacturing Co.

Broad Street and Belt Line, Richmond, Va.

See adv. opp. page 245.

GREENSBORO (1915-16) DIRECTORY

343

- *Nichols Lillian, nurse 1044 W Market
Nichols Mamie Mrs, h 109 S Greene
***NICHOLS MEDICATING MATTRESS FACTORY**, 505 E Market,
Nichols & Adams proprs—phone 856 (see adv page 24)
*Nichols Willie, tchr h 905 Johnson
***NICHOLS & ADAMS (J J Nichols, A V Adams)**, proprs Nichols
Medicating Mattress Factory 505 E Market
Nicholson Claude, mill hd h 22 1st, Pomona
Nicholson David F, prof Greensboro College for Women h 218 Col-
lege pl
NICHOLSON F HERBERT, asst cashr American Exchange Na-
tional Bank h Walker av extd, Pomona
Nicholson Joseph W, real estate h 616 W Market
Nicholson Magna J, meat ctr h 807 Dillard
Nicholson William, mill hd h 18 11th, W O Mills
*Nicholson York, transfer h 935 W McCulloch
Nixon Alexander, chef rms 226 Public Service Bldg
Nixon Ammie Miss, h Yaquena nr Martin
Nixon Donnie Miss, h Yaquena nr Martin
Nixon Kenneth J, clk h Yaquena nr Martin
Nixon Mary Mrs, h Yaquena nr Martin
Noah Cicero F, weaver h 48 Maple, Prox
Noah Floyd T, clk So Ry frt depot h 236 Benbow Arcade Annex
Noah Henry S, salesman Standard Oil Co h 224 Smith
Noah Marion W (Z E N & Bro), h 535 N Greene
Noah Winston, mill hd h 34 Maple, Prox
Noah Z E & Bro (Zimrie E and Marion W), grocers 122 N Elm
Noah Zimrie E (Z E N & Bro), h 613 5th av
*Noble J Adam, pkr h 407 Bennett
*Nocho Julia W, dom h 401 E Market
Noel Claude R, sheet metal wkr h 512 Martin
Noell Andrew P, trav salesman Odell Hdwe Co h Raleigh N C
Nolan D Bernard, train mstr So Ry h 610 Summit av
Normal Training School, Curry Bldg N C State N & I College. James
H Beach prin
Norman Charles N trav salesman h 806 Rankin
Norman George W, phys 514 S Elm h Pomona
Norman George W, clk So Ry frt depot h 614 S Mendenhall
Norman Laura L Miss, h 905 Douglas
Norman Mack, mill hd bds 17 12th, W O Mills
Norman Milton J ins solr h 905 Douglas
North Carolina Children's Home Society, 404 So Life & Trust Co
Bldg, J S Carr pres, Dr J S Betts cor sec

**J.
D.
H
I
G
H
T
O
W
E
R**

**Certified
Public
Accountant**

North
Carolina and
Louisiana
411-412
Banner Bldg.,
Greensboro,
N. C.
Phone 1331.

RESIDENCE PHONE 358.

OFFICE PHONE 509

**W. M. ADAMS, PLUMBING, HEATING,
GAS FITTING**

202 WEST MARKET STREET.

Life Insurance Company of Virginia

Issues the Most Approved Form of Life Insurance Contracts from \$500.00 to \$50,000.00 with Premiums Payable QUARTERLY, SEMI-ANNUALLY and ANNUALLY.

ORGANIZED 1871

RICHMOND,

VIRGINIA

E. J. POWELL, Superintendent, 300-301 McAdoo Building, Greensboro, N. C.

344

GREENSBORO (1915-16) DIRECTORY

Gas
Stoves,
Gas,
Water
Heat-
ers,
For
Cleanliness
Burn
Gas
House
Coke
N. C. P. S.
Company
Phones
330-331

North Carolina Christian Advocate (weekly), 110 E Gaston, H M Blair editor
North Carolina Horticultural Society, Pomona, J Van Lindley pres
*North Carolina Mutual & Provident Inc Co, 10 Suggs Bldg, E D O'Neil supt
NORTH CAROLINA PUBLIC SERVICE CO, office 200 S Elm, barns E Market, gas plant 112-118 N Forbis, power plant and store-room E Market, Bird S Coler pres, E C Deal v-pres gen mgr, L H Hole Jr sec-treas, C H Andrews mgr—phones 330-331 (see left side lines)
North Carolina State Normal and Industrial College The, Spring Garden nr Lithia, Julius I Foust pres
North Carolina Sunday School Assn, 401-402 Banner Bldg, J A Brown pres, J Walter Long gen sec
NORTH CAROLINA TRUST CO, real estate 102 So Life & Trust Co Bldg, A W McAlister pres, A M Scales 1st v-pres-gen counsel, R J Mebane 2d v-pres, R C Hood sec-mgr—phone 2076
North Carolina White Ribbon (monthly), 506 Summit av, Mrs Ellen J G Preyor editor
North State Milling Co, W Bragg cor Elm, A S Cates pres, J C Morris v-pres and mgr, W B Atwater sec-treas
North Nancy E Miss, h 512 Morehead av
North Pauline A Miss, h 512 Morehead av
North Sarah A wid T P, h 512 Morehead av
North Side Steam Bakery, 214 N Elm, L L Clegg propr
NORTH STATE LUMBER CO, 401 So Life & Trust Co Bldg, M S Satterfield mgr—phone 833
Northwestern Mutual Life Ins Co of Milwaukee Wis, 108 N Elm, Miller, Robins & Weill Inc local agts
Norton William R, trav salesman J I Case Threshing Machine Co h 210 Ashe
Norwood Aris A, dist plant ehf So Bell T & T Co h 316 W Gaston
Norwood Henry, mill hd h 109 17th, W O Mills
Norwood James F, mill hd h 103 17th, W O Mills
Norwood James W, grocer h 821 Worth av
Norwood Jesse W, grocer 817-817½ Bilbro h 821 Worth av
Norwood Thomas F, carp h Lovett av, Glenwood pk
Nowell Andrew W, record clk N C P S Co h 728 Pearson
NOWELL ARTHUR H, mgr Western Union Telegraph Co h 607 Summit av
Nowell Claude, elk Tuxedo Cigar Store and Billiard Parlor h 728 Pearson
Nowell Elsie Miss, h 728 Pearson

J. Ed. Albright, Plumbing, Heating and Specialties.

110 WEST MARKET

Phone 440

RESIDENCE PHONE 349

Columbia Laundry Co.

LAUNDERERS, FRENCH DRY CLEANERS, DYERS
112, 114, 116 FAYETTEVILLE STREET

Phones 633-634

GREENSBORO (1915-16) DIRECTORY

345

Nowell Emily wid W L, h 916 W Lee
 Nowell James, h 728 Pearson
 Nowell Maude Miss, h 728 Pearson
 Nowell Robert E, chf opr W U'Tel Co h 607 Summit av
 Nowell Wilmer, clk h 728 Pearson
 Nowlan Albert E, clk h 110 Wilson
 Nowlan Charles B, clk So Life & Trust Co h 110 Wilson
 Nowlan Edward J stone ctr h 110 Wilson
 Nowlan James F, marble and granite works Guilford av nr Pres-
 cott h 110 Wilson
 Nuckols James, loom fixer h 37 Vine Prox
 Nuckols Loy, weaver h 37 Vine, Prox

O

HOWERTON'S, PRESCRIPTION DRUGGISTS, Guilford Hotel.

SEND YOUR PRESCRIPTIONS HERE.

46---Phones---47

Oakes Burton E, helper h 312 N Forbis
 Oakes David E (Dixie Heating & Ventilating Co), h 312 N Forbis
 Oakes Edell, clk H P Wray h 1316 Carolina
 Oakes Emma Mrs, h 22 Walnut, Prox
 Oakes Garrett, forman h 2 5th, Prox
 Oakes Graee Miss, h 13 Vine, Prox
 Oakes Ina H Miss, h 22 Walnut, Prox
 Oakes James S, mill hd h 1304 Caroline
 Oakes John, mill hd h 22 Walnut, Prox
 Oakes Lucy Miss, h 1304 Caroline
 Oakes May M Miss, h 13 Vine, Prox
 Oakes Mollie Mrs, h 22 Walnut, Prox
 Oakes Osear, mill hd h 49 Vine, Prox
 Oakes William T, mill hd h 13 Vine, Prox
 Oakes William W, butcher h 1316 Caroline
 Oakley David P, mill hd h 33 Middle, Pomona
 Oakley David S, mgr sales dept Wysong & Miles Co h 606 Morehead
 av
 Oakley Eliza B wid J M, h 7 Palm, MeAdoo Hts
 Oakley Eugene C, clk L L Clegg rms Clegg's Hotel
 Oakley Fannie Miss, h 24 Peach, ev Mills
 Oakley George, mill hd h 78 19th, W O Mills
 Oakley H Capers, h 7 Palm, MeAdoo Hts

Arctic
Ice
Cream
Best
by
Test

Arctic Ice Cream Co.

Phones

1822

1823

1824

Health, Accident
and Life.

MAX T. PAYNE

Burglary, Fire,
Automobile & Bonds

Benbow Arcade.

INSURANCE --- ALL KINDS

Phones 157-1305

SCALES AUDIT CO.

J. P. SCALES, C. P. A., President

Southern Life and Trust Building

346

GREENSBORO (1915-16) DIRECTORY

Greensboro Hardware Co.

Phones 457-458. 221 South Elm Street.

Full line SPORTING GOODS---Base Balls and Bats, Foot Balls, Mitts, Gloves, Masks, Croquet Sets, full line Tennis Goods, Basket Balls, Boxing Gloves, Dumb Bells and Indian Clubs.

JAP-A-LAC in all the natural wood finishes.

- Oakley Jefferson L, mill hd h 20 Magnolia, McAdoo Hts
 Oakley John, mill hd h 3 1st, Pomona
 Oakley John C, mill hd h 83 Church, Pomona
 Oakley Lawrence A, trav salesman Old North State Paper Co h 71 Benbow Arcade
 Oakley Leslie L, mill hd h 7 Palm, McAdoo Hts
 Oakley Maggie Miss, h 78 19th, W O Mills
 Oakley Martha Miss, h 24 Peach, Rev Mills
 Oakley Noble, mill hd h Rev Mills
 Oakley Robert, mill hd h 24 16th W O Mills
 Oakney Virginia Mrs, h 24 Peach, Rev Mills
 Oakley Walter, mill hd h 7 Palm, McAdoo Hts
 Oates Martitia R wid G P, h 427 Walker av
 Oberdorf Otto, foreman So Ry h 148 Benbow Arcade
 Oberstella H A, trav salesman Cone Export & Com Co h Chicago Ill
 O'Briant Lewis, mill hd h 86 18th, W O Mills
 O'Briant Samuel D, police h 315 Walker av
 O'Brien Hazel G, Mrs, h 625 S Elm
 O'Brien Samuel D, police bds 315 Walker av
 Ocean Accident & Guaranty Corp Ltd (credit dept), 108 N Elm, Miller, Robins & Weill Inc gen agts
O'CONNOR ARTHUR, florist **S Elm extd P O Box 83—phone 621**
 O'Connor J Pearl Miss, h 927 Asheboro
 O'Connor John, carp h S Elm extd
 O'Connor Julian Miss, h S Elm extd
 O'Connor Madeline Miss, h S Elm extd
 O'Connor May E wid James, h 927 Asheboro
 O'Connor Pearl Miss, h 927 Asheboro
 O'Connor Thomas Jr, florist h S Elm extd
 O'Connor Tom, propr Tom O'Connor's Floral Gardens h S Elm extd
O'CONNOR'S TOM FLORAL GARDENS, cut flowers, funeral designs, etc, **S Elm extd—phones 919-1375, Tom O'Connor propr**
 O'Daniels Samuel A, foreman N C P S Co 200 S Elm
 Odd Fellows Hall, 120 W Market
 *Odd Fellows Hall 505 E Market
ODELL FRED C (W B Merrimon & Co), h 338 N Elm
ODELL HARDWARE CO, hardware and mill supplies 321-325 S Elm and 324-330 S Davie, C H Ireland pres-gen mgr, R H Brooks v-pres, J Norman Wills sec-treas—phones 1801-1802-1803 (see adv front paste down)
 Odell Harry, mill hd h 72 Vine, Prox
 Odell Henry A, h 351 W Bragg

OFFICERS: E. P. WHARTON, Pres. JOS. J. STONE, Vice-President. N. G. WHITE, Sec'y-Treasurer

Home Building and Loan Association

Pays Over 6 Per Cent. Net.

OFFICE: 100 NORTH ELM STREET.

Phone 312

**WM. B. MERRIMON & CO. Life, Fire, Accident, Health
PHONES 277-1389 or Liability INSURANCE.**

GREENSBORO (1915-16) DIRECTORY

347

Odell J A, 925 W Market
 Odell Mary J wid J A, h 916 W Lee
 Odell Minnie Miss, h 351 W Bragg
 Odell Robert, mill hd h 72 Vine, Prox
 Odell Squire, mill hd h 72 Vine, Prox
 Odom Joseph, mill hd h 63 20th, W O Mills
 O'Donohue Walter T, asst actuary Jefferson Standard Life Ins Co
 rms 272 Benbow Areade
 Oettinger Bertha wid A, h 604 Summit av
 Oettinger Buggy Co (Jacob R and Eli M Oettinger), 301-313 N
 Greene
 Oettinger Clara Miss, h 604 Summit av
 Oettinger Eli M (Oettinger Buggy Co), h 4 Magnolia et
 Oettinger Jacob R (Oettinger Buggy Co), h 604 Summit av
 Ogburn Herbert H, phys 119 Church
 Ogburn T Bascom, see-treas Carolina Real Estate & Investment Co h
 243 N Edgeworth
 Ogburn William C, horse dlr h 661 Chestnut
 *Oglesby Sallie E, dom h 211 N Gilmer
 *Oglesby Thomas, ear clnr h 211 N Gilmer
 O'Hara Sarah Miss, housekpr h 505 W Market
 Old City Cemetery, 713-719 Ashe
 Old North State Paper Co The, Ashe nr So Ry, D W Bagley pres A
 W Bagley see
 *Oldham Alexander A, plstr h 434 Chestnut
 Oldham Archie C, mill hd h 42 Cypress, Rev Mills
 Oldham Florence Miss, h 54 Maple, Rev Mills
 Oldham Frank, mill hd h 54 Maple, Rev Mills
 Oldham John, mill hd h 53 Maple, Rev Mills
 Oldham Joseph, mill hd h 79 17th, W O Mills
 Oldham Lois Mrs, h 108 Bain
 Oldham Lugenia wid P H, n 910 Church
 Oldham Mary C Miss, trained nurse 401 Blandwood av
 Oldham Nancy wid J E, h 54 Maple, Rev Mills
 Oldham Nannie B wid J W, h 62 17th, W O Mills
 Oldham Palmer, mill hd h 54 Maple, Rev Mills
 Oldham Virginia wid P H, h 910 Church
 Oldham William E, h 910 Church
 Olive Collier C, student h 715 Walker av
 Olive Corday R Miss, tchr West Lee Street School h 715 Walker
 av
 Olive Johnson C, whol meats and fish City Mkt h 715 Walker av
 Olive Ryland, student h 713 Walker av

TELEPHONES, GENERATORS, MOTORS, ELECTRIC FIXTURES, MAZDA LAMPS

R. H. MILTON, Electrical Engineering, Electrical Contracting
 110 WEST SYCAMORE—GUILFORD HOTEL BUILDING.
 Phone: Office, 647. Night, 1449.

FOLKS—Say, and you hear it everywhere,
 when you want good Shoes, it's

“DOBSON - SILLS”

Hosiery “too”

IF YOU WANT TO REST WELL AT NIGHT ALWAYS

DRINK PEPSI-COLA

534 South Elm

IT IS ABSOLUTELY HARMLESS

Phone 80

The
Lead-
ing
Florists

VAN LINDLEY
COMPANY

115
So. Elm
Street.

Visit the
Green-
houses at
Pomona

Visitors
Always
Welcome.

348

GREENSBORO (1915-16) DIRECTORY

Oliver Alford, driver h Palm, McAdoo Hts
 *Oliver Edward, lab h 2219 Ashe
 *Oliver George W, eating house h 1120 Bilbro
 *Oliver James, lab h 619 High
 Oliver James W, driver h Palm, McAdoo Hts
 *Oliver Jordan, lab h 2215 Ashe
 *Oliver Ruby W, lab h 417 Bennett
 Omohundro James T, watchman h 1202 Railroad av
 Omohundro James T Jr, clk h 1202 Railroad av
 Omohundro Louise Miss, tchr Greensboro Commercial School h
 1202 Railroad av
 O'Neal John H, clk C C Buchanan h 218 E Gaston
 *O'Neil Edward D, supt N C Mutual Provident Ins Co h 307 E
 Gaston
 Oppleman Phil, pawn broker 328 S Elm h 326 S Elm
 Orander Emma wid W W, h 6 Water, W O Mills
 Orrell Charles W, mill hd h Milton av nr Spring Garden
 Orrell Washington C, painter h 906 Church
 Orton Charles W, poultry man h S Elm extd
 Orton George M, trav salesman h S Elm extd
 Orzali Hattie Miss, h 414 Guilford av
 Orzali John, shoemkr 212 W Market h 414 Guilford av
 Osborn Jesse A, clk Dixie Fire Ins Co h Glenwood, N C
 Osborn William H, pres Cunningham Brick Co and The Keeley
 Institute h 502 W Washington
 Osborne Bethsheba J wid W W, h 718 Dillard
 Osborne Byron H, sub rural carrier P O h R F D No 3
 Osborne Charles F, chf dispatcher clk P O h 438 S Mendenhall
 Osborne Clara Miss, h 916 Cherry
 Osborne E Homer, plumber h 1057 Water
 Osborne Edgar E, fireman h 1061 Water
 Osborne Ellard L, carp h Chapman nr Spring Garden
 Osborne Henry, mill hd h 53 Peach, Prox
 Osborne Iris S, student h 1211 Walker av
 Osborne J Addison, ins agt h Glenwood av nr Oak
 *Osborne James, lab h 11 Wilmington
 Osborne James K, shop foreman E E Bain h 1211 Walker av
 Osborne Jane wid W W, h 718 Dillard
 Osborne Jennie wid William, h 502 Martin
 Osborne Lindley E, carrier R F D No 3 h R F D No 3
 Osborne Luarcha wid J H, h Glenwood av nr Oak
 Osborne Munn, mill hd h 103 15th, W O Mills

INSURANCE JOHN A. GILMER

PHONE 480
105 BANNER BUILDING

Real Estate, Loans, Insurance, Rentals
The Real Estate and Trust Co.

We are located at 233 South Elm Street, next door to Greensboro National Bank. See us for information in our line.

DAVID WHITE, President.
 J. W. BRAWLEY, Sec'y and Treas.

Phone 1022.

GREENSBORO (1915-16) DIRECTORY

349

Osborne Robert L, h 949 Silver Run av
 Osborne Thomas C, cabt mkr h 908 Union
 Osborne William J, engnr h 1701 Spring Garden
 Osburn Floyd P, mill hd h 923 Church
 O'Sullivan Joseph N Mrs, h Masonic and Eastern Star Home
 Overby Fleetwood, lab rms 101 E Lee
 Overby James, mill hd h 18 Spruce, Prox
 Overcash William A, clk Brown-Belk Co h 137 Battle Ground av
 Overman Claude F, carp h Englewood av nr Spring Garden
 Overman Dewey, rms 612 S Elm
 Overman Giles M, clk h 912 S Elm
 Overman James, mill hd h 26 Cypress, Prox
 Overman Jack, mill hd h 4 Maple, Prox
 Owen Edith G Miss, h 412 N Elm
 Owens Bessie Miss, waitress McAdoo Hotel
 Owens Bettie wid William h 69 Walnut, Prox
 Owens Frank F, mill hd h 2 Walnut, Prox
 Owens Walter, mill hd h 11 Maple, W O Mills
 Oxendine E George, mill hd h 4 Maple, Prox
 Ozment Cora Mrs, h 508 Warren
 Ozment Edgar N, condr h 518 Schenck
 Ozment J Addison, mill hd h 37 Maple, Prox
 Ozment James (O & Bennett), h 315 Schenck
 Ozment James H, clk Carolina Hotel
 Ozment John J, carp h 331 W Lee
 Ozment John L, lab h 405 Warren
 Ozment Lee, mill hd h 41 Middle Pomona
 Ozment Minnie Miss, h 110½ Lewis
 Ozment Nancy wid C O, h Grayland av nr 3d
 Ozment Nettie Miss, bds 102 E McCulloch
 Ozment Victor C, driver Dick's Laundry Co h 520 Schenck
 Ozment & Bennett (James Ozment, Edward M Bennett), grocers
 440 N Greene

P

HOWERTON'S, PRESCRIPTION DRUGGISTS, Guilford Hotel.
SEND YOUR PRESCRIPTIONS HERE. 46---Phones---47

Pace Frank, mill hd h 20 17th, W O Mills
 Pace John L, trav salesman J W Scott & Co bds 218 Ashe

EVERYTHING IN AUTOMOBILE SERVICE
McGLAMERY-SUTTON AUTO COMPANY
 Distributors the Famous FORD MOTOR Cars.
 111-113 East Washington.
 Phone 619.

BERNAU, the Jeweler, Optician 208 South Elm
 Phone 638

Fine Watch Repairing a Specialty. Railroad Watch Inspector. Kodaks and Developing

Pan - American Life Insurance Co.

NEW ORLEANS, U. S. A.
M. W. WOODSON, District Manager.

Phone Connection
GREENSBORO, N. C.

350 GREENSBORO (1915-16) DIRECTORY

HUNT BROS. & PETTIT, Inc., Plumbing
Steam and Hot Water Heating, Private Water Systems. 204 West Market St., Greensboro, N. C. Phone 589

Pace R R, mill hd h 81 18th, W O Mills
Pacific Mutual Life Ins Co (accident and health dept), 100 N Elm,
Guilford Ins & Realty Co state agts
Padgett Lillie Mrs, h 9 12th, W O Mills
Padgett Sallie B wid H R, h 909 E Bragg
*Page Alexander, lab h 519 High
Page Braxton C, clk So Ry frt depot h 210 S Mendenhall
Page Costin W, clk h 311 N Edgeworth
*Page Dock, lab h 519 High
Page Emma wid J B, h 509 N Cedar
Page Frank L, mgr mill supply dept Odell Hdwe Co h 311 N Edge-
worth
Page George W, car inspr So Ry
Page John R, mill hd h 70 17th, W O Mills
Page Morgan, lab h 602 N Greene
Page Norma Miss, tchr Asheboro Street School
*Page Robert L, tchr The Negro A & T College h 213 N Dudley
Page Rosa Miss, h 509 N Cedar
Page Thomas B, cashr So Ry frt depot h 259 Benbow Arcade
Page William J, grocer 707 Guilford av h 522 Schenek
Paige Sales Co of N C Inc, automobiles 119 W Market, Claude Kiser
pres, H J Thurman sec-treas
Palm Street Christian Church, Palm-McAdoo Hts, Rev H S Smith
pastor
*Palmer Cleo, driver h 2102 E Market
Palmer Edith J Miss, h 426 Church
*Palmer Eliza, dom h Ashe nr Harrison
Palmer Frank E, clk Jefferson Standard Life Ins Co h 426 Church
*Palmer George, watchman h 605 High
Palmer J Frank, florist h 426 Church
Palmer Katherine wid Alfred, h 316 S Spring
*Palmer Lewis, driver h 407 Beech
Palmer Lucille Miss, waitress McAdoo Hotel
*Palmer Sallie, grocer 616 High
*Palmer Samuel, drayman 616 High h S Cedar extd
*Palmer Waverly, cook h 305 Beech
*Palmer William, lab h 493 Cole
Palmer William L, appr C B Kendall h 426 Church
*Palmer William S, porter h 1000 Perkins
PAMPLIN CHARLES A, frt agt So Ry h 231 N Spring
PAN-AMERICAN LIFE INSURANCE CO OF NEW ORLEANS,
Banner Bldg, Marshall W Woodson district agt—phone 2027
(see left top lines)

“PEERLESS” ELECTRIC and GAS FIXTURES

MADE IN GREENSBORO BY

PEERLESS CHANDELIER WORKS, Inc.

SHOW ROOMS, 315 SOUTH ELM STREET. Phone 543.

Richmond Lumber Company, Inc.

LUMBER AND MILL WORK, RICHMOND, VA.

See adv. opposite page 244

GREENSBORO (1915-16) DIRECTORY

351

Panagiotou John, clk Phoenix Cafe rms 122 N Davie
Panagiotou Manuel A, propr Phoenix Cafe h 122 N Davie
*Pankey Thomas, lab h 409 Stratford al
Pannill Florence Miss, tchr Asheboro Street School h 12 Scott Apts
PANNILL JOHN D, auditor **Scales Audit Co** h **Guilford College**,
N C
Parham B Riehd, foreman Roberson-Strader & Co h W Lee extd
*Parham William R, elev opr h 511 Bennett
Paris Ellie wid W H, boarding 117 S Forbis
Paris Mark, mill hd h 56 17th, W O Mills
Paris Mary Belle Miss, h 117 S Forbis
Paris Mozelle Miss, h 117 S Forbis
Paris Velma Miss, h 117 S Forbis
Paris W Mebane, sec-treas Carolina Wholesale Grocery Co h 410
Jackson
Parish C Sneethorn, elk G R Pittard h 421 Fields av
Parish James A, painter h 1003 W Lee
Parish John C, mehst So-Ry h 511 S Eugene
Parish L B Mrs, h Masonic and Eastern Star Home
*Park Henry, lab h 605 Hilton al
Parker Alice Miss, h 26 Walnut, Prox
Parker David M, mill hd bds 91 Summit av. W O Mills
Parker Eugenia Miss, h 26 Walnut, Prox
*Parker George, lab h 25 Dixie al
*Parker Iola, dom h 405 Beech
Parker James A, engnr h 111 S Forbis
Parker Joseph B, carp h 106 Forest av
Parker Kate B Miss, rms 401 W Market
*Parker Lessie, dom h 405 Beech
Parker Nettie L Miss, tchr N C S N & I College
Parker Ora V Miss, rms 401 W Market
Parker Pearl Miss, h 26 Walnut, Prox
*Parker Susan R, dom h 307 N Maeon
Parker William R, mgr Parker & Dorsett Co h 112 N McIver
Parker & Dorsett Co, auto reprs 109-111 Lewis, S A Caveness pres.
C C Dorsett sec-treas. W R Parker mgr
Parks Archie D, carp h Grayland av nr 3d
Parks Bleker Miss, h 61 Walnut, Prox
*Parks Dennis, fireman h 834 Austin
Parks Eli S, carp h 61 Walnut, Prox
Parks Eliza J wid William, h Park av nr 2d
*Parks Ella dom h 103 S Clinton
Parks Fields P, bkkpr North State Milling Co h 609 Arlington

**J.
D.
H
I
G
H
T
O
W
E
R**

**Certified
Public
Accountant**

North
Carolina and
Louisiana
411-412
Banner Bldg.,
Greensboro,
N. C.
Phone 1331.

**W. M. ADAMS PNEUMATIC WATER
..... SYSTEMS**

Residence Phone 358.

202 WEST MARKET STREET.

Office Phone 509

Life Insurance Company of Virginia

OLDEST, LARGEST, STRONGEST
SOUTHERN LIFE INSURANCE
COMPANY. Issues industrial poli-
cies from \$6.00 to \$1,000, with pre-
miums payable weekly on persons
from one to sixty-five years of age.

ORGANIZED 1871

RICHMOND,

VIRGINIA

E. J. POWELL, Superintendent, 300-301 McAdoo Building, Greensboro, N. C.

352

GREENSBORO (1915-16) DIRECTORY

**Electric
Perco-
lators,
Irons,
Disc
Stoves,
Toasters,
and
Sewing
Machine
Motors**

N. C. P. S. Co.

**Phones
330-331**

- PARKS J RANKIN JR**, agt Southern Express Co h 301 W Wash-
ington
- Parks James A, mill hd h Rev Mills
Parks John B, cabt mkr h 401 W Bragg
Parr Robert, mill hd h 14 Vine, Prox
Parrish Bessie P Miss, h 415 S Cedar
Parrish Clinton A, carp h 327 E McCulloch
*Parrish Dora, dom h 906 Williamson
Parrish Edgar R, wood wkr h Oak nr Gregory, Glenwood
Parrish Fannie wid Charles, h 19 Center, W O Mills
Parrish George L, cabt mkr h Oak nr S Cedar extd
Parrish J Vernon, carp h 106 E Lee
Parrish John C, carp h 415 S Cedar
Parrish John C, mechst h D av, Piedmont Hts
Parrish Lula M Miss, h 415 S Cedar
Parrish Mary C Miss, h 415 Cedar
Parrish Mary F wid J M, h Gregory, Glenwood pk
Parrish T Arnold, mill hd h 18 17th, W O Mills
Parrish Venie Miss, h Gregory, Glenwood pk
Parrish W W, clk W O Department Store h 19 12th, W O Mills
Parrish William W, cabt mkr h Gregory, Glenwood pk
Parson Daphne Miss, h 84 20th, W O Mills
Parson Janey Miss, h 84 20th, W O Mills
Parson Virginia wid Frederick, h 84 20th, W O Mills
Parsons Thomas L, clk Cone Export & Com Co h 248 N Edgeworth
Paschal Ezekiel F, grocer Ashe cor Susman and justice of peace
920 W Lee
Paschal Fletcher W, carp h Randolph av extd
Paschal Frances Miss, h Randolph av extd
Paschal Joseph, carp h Randolph av extd
Paschal Lee W, msgr h 920 W Lee
Paschal Mack A, cabt mkr h 415 Fields av
Paschal Norman W, clk W U Tel Co h 920 W Lee
Paschal Seth W, cabt mkr h 511 (7) Dairy
Paschal James S, agt Natl Life Ins Co of U S h R F D No 6
*Pass Fayette, lab h 333 Percy
*Pass William, lab h 320 Percy
Passage Ira D, mgr F W Woolworth Co rms Y M C A
Pate E F Mrs, milliner 117 W Market h 507 Simpson
Pate Eli F, mgr Mrs E F Pate h 507 Simpson
Pate Frederick J, phys 201-205 Banner Bldg h 969 Spring Garden
Pate Osmond C, bkkpr E F Craven h 507 Simpson
*Patron Henry, lab h Jacksonville

J. Ed. Albright, Plumbing, Heating and Specialties.

Columbia Laundry Co.

LAUNDERERS, FRENCH DRY CLEANERS, DYERS

112, 114, 116 FAYETTEVILLE STREET

Phones 633-634

GREENSBORO (1915-16) DIRECTORY

353

Patterson Alonzo, clk h 124 Wainman
Patterson Anna wid M H, h 226 Summit av
*Patterson Annie, dom h 503 Lindsay
PATTERSON BROS INC, grocers 225 S Elm, Robert L Patterson
pres, George O Fowler v-pres, M L Patterson sec-treas—phones
400 and 401
Patterson C Hannah wid John, h 48 17th, W O Mills
Patterson Charles C, file clk to supt So Ry h 124 Wainman
Patterson Charles O, mgr Proximity Barber Shop h 341 N Greene
Patterson Clara M Miss, h 320 S Eugene
Patterson Co Inc The, whol grocers 301-303 S Davie, G W Patterson
pres, W M Ridenhour v-pres, J W Patterson sec-treas
Patterson Dana G, condr h 445 Gorrell
*Patterson Daniel, lab h 521 High
Patterson Ernest L, barber h 341 N Greene
Patterson Etta S wid W R, h 320 S Eugene
Patterson Eugenia Miss, h 305 N Edgeworth
*Patterson Floyd, lab h 19 Oak, Jacksonville
Patterson Frank, student h 401 Blandwood av
Patterson George W, pres The Patterson Co Inc h Charlotte N C
Patterson George W, pres Patterson-Kiser Seat Co h 118 Tate
*Patterson Hattie, cook h 503 Lindsay
Patterson Hugh S, constable 107½ W Market h 124 Wainman
Patterson Imogene Miss, rms 308 W Washington
Patterson J William, sec-treas The Patterson Co Inc h 266 Belle
Mead av
Patterson James A J, farmer h 202 Water
Patterson John, lab h 1008 W Lee
Patterson-Kiser Seat Co, plumbers' supplies 3d flr Dixie Bldg, Geo
W Patterson pres, E H Kochtitzky v-pres, Claude Kiser sec-treas
Patterson Lelia Miss, h 124 Wainman
Patterson Louise E wid A L, h 341 N Greene
Patterson Lula G Miss, trained nurse 112 Belle Mead av
Patterson Margaret F wid W E, h 121 Wainman
Patterson Mary L Miss, h 124 Wainman
Patterson Minora S wid R M, h 305 N Edgeworth
Patterson Mollie L Miss, sec-treas Patterson Bros Inc h 202 Water
Patterson Myrtle Miss, h 341 N Greene
Patterson Oscar W, salesman The Patterson Co Inc h 50 Benbow
Arcade
Patterson R Marion, mill hd h 52 Walnut, Prox
Patterson Ralph H, clk So Ry frt depot h 124 Wainman
Patterson Robert L, pres Patterson Bros Inc h 401 Blandwood av

Whole-
sale
and
Retail
Coal,
Best
Grades

Arctic Ice & Coal Co.

Phones
1822
1823
1824

Brown Real Estate Co.

Do a General Real Estate and Loan Business.

103 EAST MARKET STREET

Howard Gardner

Opposite Post Office

Phones, 23, and 428

Prescription Druggist . .

Greensboro Hardware Co.

221 South Elm Street.
Phones 457-458.

Full line Rogers 1847 Silverware; also Rochester line Nickel-Plated Chafing Dishes, Casseroles and Serving Dishes, Stermau Solid Alcohol, Carving Sets and Pocket Cutlery.

354

GREENSBORO (1915-16) DIRECTORY

- Patterson Robert S, watchman h 28 Vine, Prox
 Patterson Rosa L Miss, h 305 N Edgeworth
 *Patterson Sandy, lab h S end Ashe
PATTERSON SEXTON B, coml agt Missouri Pacific & Iron Mountain Ry, D & R G R R and Western Pacific Ry 107 E Market h 305 N Edgeworth—phone 1230
 Patterson Sue M Miss, h 28 Vine, Prox
 Patterson William A, salesman Singer Sewing Machine Co h 121 Wilson
 Patterson William L, clk So Express Co h 28 Vine, Prox
 Pattin Thomas H, h Masonic and Eastern Star Home
 *Pattishall John, lab h 1009 E Bragg
 Patton George M, atty at law 209 Fisher Bldg h 52 Benbow Arcade
 Patton James P (T M Pickard & Co), h 235 N Cedar
 Patton John W Rev, h 619 S Mendenhall
 Patton M Allene Miss, h 619 S Mendenhall
 Patton Olivia Miss, tchr Lindsay Street School
 Paul Daniel, mill hd h 30 Cedar, W O Mills
 Paul Robert E, mgr Greensboro Cafe h McAdoo Hts
 Paylor Charles B, trav salesman h 201 Tate
 Paylor F Scott, meh opr Bijou Theatre h 402 W Washington
 Paylor Isabelle Miss, h 201 Tate
 Paylor Lula wid h 142 Price
 Paylor R Louis, tobacco h 201 Tate
 Paylor Roy T, fireman h 201 Tate
 *Payne Charles O (Whitfield & P), h 158 W McCulloch
 *Payne Clyde, lab h Marsh ur Ashe
 Payne Darius L, trav salesman h 217 S Spring
 *Payne Evelyn, laundress h 235 S Gilmer
 Payne George H, mgr White Oak Store No 2 h co
 *Payne Hannah E, dom h 172 W McCulloch
PAYNE MAX T, general insurance, gen agt National Surety Co of N Y, spl agt Aetna Life Ins Co and notary Benbow Arcade 207 S Elm—phone 157, h 822 N Elm—phone 1305 (see right bottom lines)
 *Payne Rodney, janitor h 172 W McCulloch
 *Payne Sylvia, tchr h 172 W McCulloch
 *Peace Dora, laundress h 276 Young
 *Peace James, barber h 806 Ashe
 *Peace John B (P & Alexander), h 806 Ashe
 *Peace Olivia S, h 525 Thomas
 Peace Samuel F B Rev, pastor High Street M E Church h 525 Thomas

N. G. WHITE, President.

J. W. FRY, Vice-President.

O. L. GRUBBS, Secretary-Treasurer

A. K. MOORE, Manager Realty Department.

Guilford Insurance and Realty Company

CAPITAL AND SURPLUS, \$30,000.00

GREENSBORO, N. C.

Office, Fisher Building, 100 N. Elm

Telephone 312.

WM. B. MERRIMON, General Agent,

Phones 277-1389,
Greensboro, N.C.

GREENSBORO (1915-16) DIRECTORY

355

- *Peace & Alexander (J B Peace, Sandy Alexander), barbers 418 Asheboro
- Peacock Fred, see Interstate Stores Co h High Point N C
- Peacock John R, spl agt Carolina Ins Agency rms Guilford Hotel
- Peacock Rachel E wid W J, h 70 Walnut, Prox
- Peacock W Alvis, mill hd h 64 Vine, Prox
- Peak James M, fireman h 628 Ashe
- Pearce Arthur B, condr h 225 E Market
- Pearce Cana wid J W, h 516 5th av
- Pearce Claude E, h 231 Washington
- Pearce Claude E Jr, student h 231 E Washington
- Pearce E W, foreman h 245 Summit av
- Pearce Egbert F, asst engrnr Aretic Ice & Coal Co h 515 W Lee
- Pearce Eunice E Miss, h 518 5th av
- Pearce Fannie L Miss, h 515 W Lee
- Pearce Frederiek T, h 218 E Market
- Pearce J Wren, h 516 5th av
- Pearce Jeannette M Miss, clk Greensboro College for Women h 107 Odell pl
- Pearce Marvin, undertaker Poole & Blue h 518 5th av
- Pearce Mary Alice wid J M, h 107 Odell pl
- Pearce Oscar A, clk h 218 E Market
- Pearce Oscar F, grocer 120 N Elm h 218 E Market
- Pearce Robert E, capt police h 518 5th av
- Pearce Robert J, h 218 E Market
- Pearce Shirley W, bricklyr h 516 5th av
- *Pearson Daisy, cook h 955 E Washington
- Pearson Lillie Miss, h 400 Tate
- *Peatross Caroline, dom h 322 Perey
- *Peatross John T (P & Bonnett), h 310 Beech
- *Peatross & Bonnett (J T Peatross, I C Bonnett), fish E Market extd, Jonesboro
- Peck Clara J Mrs, h 524 Douglas
- Peek Cora B Miss, h 524 Douglas
- Peden Alice Miss, h 616 S Spring
- Peden John W, lab h 616 S Spring
- Peden Nellie Miss, h 616 S Spring
- PTEBLES IRA F**, teller American Exchange National Bank h 223 N Spring—phone 1580
- Peebles Lula S wid L A, h 1101 W Market
- Peele Hattie Miss, music tehr h 109 S Forbis
- Peele Henry E, salesman h 407 Lithia
- Peele M Clyde Miss, h 109 S Forbis

R. H. MILTON, Electrical Engineering, Electrical Contracting
 110 WEST SYCAMORE—GUILFORD HOTEL BUILDING.
 Phone: Office, 647, Night, 1449.
 TELEPHONES, GENERATORS, MOTORS, ELECTRIC FIXTURES, MAZDA LAMPS

Dick's Laundry Company

Phones 71-72

111, 113, 113½ WEST MARKET STREET

ELM-STREET PHARMACY

NEXT TO POST-OFFICE.

"SERVICE FIRST".

PHONES 57 and 58.

356

GREENSBORO (1915-16) DIRECTORY

VAN

Peele Mary M wid N V, h 109 S Forbis
Peele Robert L, mill hd h 38 Peach, Prox

LINDLEY

*Peeler Cosette M, h 507 Gorrell
Peeler Luther F, elk O F Pearce h 520 W Lee
Peeler Margaret wid O C, h 410 E Lee

Company

*Peeler Mary, dom h 104 Suggs
*Peeler Ruth D, tehr h 307 Gorrell
Peeler Shuford Rev, pastor First Reformed Church h 360 W Lee
*Peeler Silas A Rev, h 507 Gorrell

Florists

Peeples Lizzie wid H D, h 6 Cypress, Rev Mills
Peeples Turner, mill hd h 6 Cypress, Rev Mills
PEERLESS CHANDELIER WORKS INC, electrical fixture mfrs,
electroplating in all branches 315 S Elm, P W Richardson v-
pres—phone 543 (see left bottom lines)-

Flower

*Pegee Lee, lab h 1206 (2024) Ashe

Store

Pegg John, mill hd h Pomona

Pegg Sallie Miss, h Pomona

115

Pegg Samuel J, grand sec-treas Brotherhood of Maintenance of
Way Employes bds 312 N Elm

S. Elm

Pegg William L, jeweler 103 W Market h 306 W Sycamore

Pegge Eva Mrs, h Laurel av nr G, Glenwood Pk

Street

Pegram Annie Miss, h 23 Center, W O Mills

Pegram Annie McK Miss, tehr Greensboro College for Women

Pegram Charles, mill hd h 23 Center, W O Mills

Pegram Emory, mill hd h 40 Back, W O Mills

Pegram Gertrude Miss, h 24 Vine, Rev Mills

Pegram Ina E Miss, h 702 Walker av

Greenhouses

Pegram James M, eabt mkr h S Cedar extd

Pegram Julia Mrs, h 23 Center, W O Mills

Pomona

Pegram Julius M, trav salesman h 702 Walker av

Pegram Laura Miss, h 743 W Lee

on Electric

Pegram Robie, mill hd h 40 Back, W O Mills

Pegram Sallie Miss, h 23 Center, W O Mills

Car Line

Pegram W Ashby, mill hd h 80 13th, W O Mills

Pemberton Tom, propr Asheboro St Pharmacy h Asheboro rd

Pender William, mill hd h 110 14th, W O Mills

Visitors

Penland E M, mill hd bds 19 12th, W O Mills

Penley Otto A, attdt Willams Private Sanitarium h 312 W Sycamore

Always

Penn John T, v-pres South Atlantic Lmbr Co h 606 Summit av

Penn Thomas J, tobaceonist 424 N Greene h 473 Church

Welcome

Pennell Lee E, mgr dry cleaning dept Columbia Laundry Co h
610 Julian

INSURANCE

JOHN A. GILMER

PHONE 480
105 BANNER BUILDING

The Real Estate and Trust Co.

233 South Elm Street.

Phone 1022.

We buy and sell REAL ESTATE, negotiate REAL ESTATE LOANS, write FIRE and LIFE INSURANCE, ACT AS RENTAL AGENTS

GREENSBORO (1915-16) DIRECTORY

357

Pennington A Brandt, engr h 610 W Lee
Pennington Claude B, mill hd h 27 Maple, Prox
Pennington Elsie Miss, h 14th cor Campbell, W O Mills
Pennington Horace, foreman White Oak Cotton Mills h 14th cor
Campbell, W O Mills
Pennington Lillie Miss, h 14th cor Campbell, W O Mills
Pennington Lonnie, h Park av nr 2d
*Pennix James, lab h 132 Beech
*Pennix Solomon, lab h 823 Cumberland
Pennsylvania Lumber Co, 9 Greensboro Natl Bank Bldg, H B Cald-
well pres-sec, A V Caldwell treas
Penny George T, pres American Realty & Auction Co h High Point,
N C
Penny James C, v-pres American Realty & Auction Co h 247 Sum-
mit av
Penny Robert C, h 247 Summit av
Penry Clifford, printer Greensboro Daily News h 305 N Forbis
*People Benjamin A, shoemkr 959 E Washington
*Peoples Tabernaee, 105 S Thomas, Rev Gilbert Collette pastor
PEPSI COLA BOTTLING WORKS, 634 S Elm, J A Long propr
—phone 80 (see left top lines)
Perdue Julius, mill hd h 80 19th, W O Mills
Perdew William H, kpr County Jail
Perdew William M, h 414 S Edgeworth
Perkins Alonzo R, agt Jefferson Standard Life Ins Co and ins
104 N Elm h 417 Church
PERKINS ALPHONSO N, mgr Guilford Hotel h 640 Asheboro
Perkins Annie J Miss, h 528 S Eugene
Perkins Henry C, h 210 Ashe
Perkins Irene Miss, h 640 Asheboro
Perkins Mary E Miss, h 528 S Eugene
Perkins W Frank, repr man A B Cheek h 528 S Eugene
Permar John M, student h 1220 N Dairy
Permar John R, driver h 1220 N Dairy
Permar Paul P, driver h 1220 N Dairy
Pernell Frank F, autos h 220 Summit av
Perry Arthur, mill hd h 23 Center, W O Mills
*Perry Claude, lab h Jacksonville
*Perry David, lab h 108 East
Perry Dellie Miss, h 1 Vine, Rev Mills
Perry James C, mill hd h 96 14th, W O Mills
Perry John, mill hd h 66 Church, Pomona
Perry Joseph A, mill hd h 1 Vine, Rev Mills

Guilford Lumber Mfg. Co.
523-531 ASHE STREET
Long Distance Phone No. 6 and North State

Dealers in all kinds of
ROUGH AND DRESSED LUMBER
Plate and Window Glass
Agents for Peroid Roofing, the Roof that
Lasts and the Roof that Everybody Uses

WILLS BOOK AND STATIONERY CO.

BOOKSELLERS, STATIONERS and OFFICE OUTFITTERS

206 S. Elm St.

PHONE 194

Office Supplies of all kinds, Typewriters and Filing Cabinets

Southern Drug Co.

Phone 191.

S. Elm St., Cor. Fayetteville

First Drug Store South of Southern Railway.

Everything in the Drug Line. Prescriptions a Specialty.

358

GREENSBORO (1915-16) DIRECTORY

SHEET METAL WORK AND REPAIRING

Residence Phone 1878.
S. W. CARTER,
108 SOUTH DAVIE.

Shop Phone 1015. Manufacturing Tobacco Flues a Specialty.

- Perry Mack C, carp h 1 Vine, Rev Mills
 Perry Neal, mill hd h 1 Vine, Rev Mills
 Perry Robt, mill hd h 1 Vine, Rev Mills
 Perry Woolen Mills, tailors 200 S Elm, Leslie V Lucas propr
 *Person Isaac W Rev, pastor Church of God and Saints of Christ
 h 217 S Clinton
 *Person John, lab h 209 S Clinton
 *Peters Beatrice, dom h 429 E Washington
 Peters John, foreman h 347 Pearson
 Peterson Robert E, asst ticket agt So Ry bds 446 W Market
 Petree A Estelle Miss, h 322 W Gaston
 Petree Anrelius L, phys 308½ S Elm h 322 W Gaston
 Petree Birdie R Miss, h 322 W Gaston
 Petree Edith E Miss, h 322 W Gaston
 Petree M Del, marker Dick's Laundry Co h 703 Keogh
 *Pettiforl Dora, dom h 1314½ Railroad av
 Pettigrew William M, foreman Pomona Mills Inc h Pomona
 Pettit Arthur S, plumber h 429 McAdoo av
PETTIT P MILTON, sec-treas Hunt Bros & Pettit Inc h 514 Simp-
 son
 *Petty Allen, lab h 13 Wilmington
 Petty Annie F Miss, tehr N C S N & I College h 211 Ashe
 Petty George E, trav salesman h 211 Ashe
 Petty George W, elect engr h 302½ S Elm
 Petty Hazel Miss, h 14 Dairy
 Petty John W, h Benbow Arcade
 Petty Judson E, overseer h 14 Dairy
 Petty Lillian A Miss, rms 112 Library pl
 Petty Mary M Miss, tehr N C S N & I College h 211 Ashe
 Petty Mary T Mrs, mgr Benbow Arcade
 Petty Mary V wid W C, h 211 Ashe
 Petty Robert S, mfrs agt 204 Buchanan h 906 Spring Garden
 Petty W C, pres Guilford Hotel Co h Charlotte, N C
 Phelps J Sydnor, clk Fleisher Bros rms 603½ S Elm
 Phelps Louis P, mldr h 1002 W Lee
 Phelps Thomas C, sales mgr Perry Woolen Mills h 308 W Wash-
 ington
 Phibbs A Frank, farmer h 106 E Lee
 Phibbs Alice V Miss, h 106 E Lee
 Phibbs Dora A Mrs, boarding 106 E Lee
 Phibbs Earl M, condr h 106 E Lee
 Phibbs Emma L Miss, h 106 E Lee
 *Phifer Thomas, lab h 715 Baptist

Greensboro Pressing Club

234½ S. ELM

W. N. HINTON, Propr.

HIGH-GRADE

Cleaning and Pressing

Phone 162

Broad Street
and Belt Line,
Richmond, Va.

Montague Mfg. Co.

See adv. opp. page 245.

Sash, Blinds, Doors,
Frames, Columns,
Brackets, Porch Work,
Mantels, &c., &c.

GREENSBORO (1915-16) DIRECTORY

359

Phillips Arnold, mill hd h 46 Cypress, Rev Mills
Phillips Benjamin B (P & Cox), h 601 Arlington
Phillips Bryan, trav salesman h 803 Asheboro
Phillips Capers, mill hd h 46 Cypress, Rev Mills
Phillips Carl, mehst h 914 W Lee
Phillips Carrie V wid R M, h 113 Ashe
Phillips Coley F, mill hd h 11 Spruce, Rev Mills
*Phillips Dora, dom h 9 Wilmington
Phillips Ella G Miss, h 214 Summit av
Phillips Emerson E, ship elk h 1600 Spring Garden
Phillips Emma Miss, h 23 Cypress, Rev Mills
Phillips Emma M wid B C, h 407 Laura av
Phillips Fleta Miss, h 803 Asheboro
Phillips Florence E Miss, h 1600 Spring Garden
Phillips Flossie E Miss, h 85 19th, W O Mills
Phillips George B (Deep River Lumber Co), h 520 Guilford av
Phillips George C, mill hd h 36 Middle, Pomona
Phillips Harold W, mill hd h 40 Cypress, Prox
Phillips Hattie Miss, h 5 12th, W O Mills
Phillips James E, mill hd h 23 Maple, Prox
Phillips James E, auto mehst h 1210 N Elm
Phillips James H, mill hd bds 19 12th, W O Mills
Phillips James R, mill hd h 85 19th, W O Mills
Phillips John L, mill hd h 36 Middle, Pomona
Phillips Joseph, mill hd bds 10 1st, Pomona
Phillips Joyce Miss, h 803 Asheboro
Phillips Kenny O, mill hd h 45 Cypress, Prox
Phillips Madison R, mill hd h 85 19th, W O Mills
Phillips Mary A wid J J, h 36 Middle, Pomona
*Phillips Mattie, dom h 9 Wilmington
Phillips Millard, elk S W Trent h 914 W Lee
*Phillips Mozelle, dom h 107 Beech
*Phillips Pearl, dom h 1305 (2207) Ashe
Phillips Sallie A wid E C, h 11 Spruce, Rev Mills
Phillips Sallie E Miss; h 1600 Spring Garden
Phillips Vernie L, foreman Pomona Mills Inc h Pomona
Phillips William H, elk F N Taylor h 914 W Lee
Phillips William L, electn h McCormick av nr W Lee
Phillips William L, mldr h Florence, Glenwood pk
Phillips William N, trav salesman Townsend Buggy Co h 800
Douglas
Phillips Willie, mehst bds 920 Asheboro
Phillips Lena Miss, h 803 Asheboro

**J.
D.
H
I
G
H
T
O
W
E
R**

**Certified
Public
Accountant**

North
Carolina and
Louisiana
411-412
Banner Bldg.,
Greensboro,
N. C.
Phone 1331.

RESIDENCE PHONE 358.

OFFICE PHONE 509

**W. M. ADAMS, PLUMBING, HEATING,
GAS FITTING**

202 WEST MARKET STREET.

Life Insurance Company of Virginia

ORGANIZED 1871

RICHMOND,

VIRGINIA

E. J. POWELL, Superintendent, 300-301 McAdoo Building, Greensboro, N. C.

Has won the hearty approval and active support of the people by its promptness and fair dealing during the FORTY-FOUR years of its operation.

360 GREENSBORO (1915-16) DIRECTORY

**Cook
and
Light
With
Gas**

**Gas
Stoves
and
Water
Heaters**

**For
Intense
Heat
Burn
Gas
House
Coke.**

**N. C. P. S.
Company**

**Phones
330-331**

Phillips & Coxe (B B Phillips, E R Cox), grocers 872 S Elm
 Philbrick Dorothy Miss, tchr N C S N & I College
 Philpot C R, bkkpr rms Y M C A
 Phipps Alice V Miss, h 106 E Lee
 *Phipps Charles, porter h 3013 East
 Phipps Fred M, trav salesman Indian Refining Co h 318 Asheboro
 *Phipps George, lab h 2022 East
 Phipps J Henry, real estate h 518 Asheboro
 Phipps John L, clk bds 1234 Randolph av
 Phipps Joseph S, dep sheriff Court House h R F D No 7
 Phipps Ora wid R A, bds 913 Asheboro
 Phipps Ruth Miss, h 518 Asheboro
 Phipps S Blake, trav salesman h 518 Asheboro
 *Phipps Sarah, dom h 3013 East
PHIPPS WILLIAM E (Greensboro Hardware Co), bds 512 Ashe-
boro
 Phoenix Cafe, 114 E Market, M A Panagiotou propr
 Phoenix John J, pres The Revolution Store Co, Proximity Mer-
 cantile Co and v-pres The Textile Bank h 1121 Summit av
 Phoenix John J Jr, asst bkkpr Proximity Mercantile Co h 1121
 Summit av
 Phoenix Ruth A Miss, h 1121 Summit av
 Pickard Alphonso M, clk bds 116½ W Market
 Pickard Benjamin F, coml agt N C P S Co h 235 W Cedar
 Pickard Bruce, mill hd h 2 Maple, Prox
 Pickard Carl G, ticket agt So Ry rms Y M C A
 Pickard Charles O, chemist Justice Drug Co h 119 E Lee
 Pickard Cora A Miss, h 79 20th, W O Mills
 Pickard E Ruth Miss, h 235 N Cedar
 *Pickard Emma, dom h S end Ashe
 Pickard Green, mill hd h 79 20th, W O Mills
 Pickard Helen L Miss, h 235 N Cedar
 Pickard Jesse, mill hd h 79 20th, W O Mills
 Pickard Julia wid W M, h 79 20th, W O Mills
 *Pickard Lex, lab h 1069 N Greene
 Pickard Mary R Miss, h 406 W Sycamore
 Pickard Pattie M Miss, h 235 N Cedar
 Pickard R Elmer, plumber h 406 W Sycamore
 Pickard T M Co (T M Pickard, J P Patton, G S Thompson), groc-
 ers 123-125 S Davie
 Pickard Thomas J, propr Greensboro Cafe h 79 20th, W O Mills
 Pickard Thomas L, clk W O Department Store h 17 12th, W O
 Mills

J. Ed. Albright, Plumbing, Heating and Specialties.

110 WEST MARKET

Phone 440

RESIDENCE PHONE 349

Columbia Laundry Co.

LAUNDERERS, FRENCH DRY CLEANERS, DYERS
112, 114, 116 FAYETTEVILLE STREET

Phones 633-634

GREENSBORO (1915-16) DIRECTORY

361

Pickard Thomas M (T M Pickard Co), h 233⁵ N Cedar
Pickard William R, clk Wm T Sockwell h 406 W Sycamore
Pickett Archie T (W F P & Sons), h 246 Summit av
Pickett Herman N (W F P & Sons), h 246 Summit av
Pickett Ione Miss, h 513 Laura av
Pickett M Thelma Miss, h 246 Summit av
Pickett Samuel R, bkkpr W D McAdoo h 513 Laura av
Pickett W F & Sons (W F, A T and H N), grocers 248 Summit av
Pickett W Rufus, farmer h 513 Laura av
Pickett William F (W F P & Son), h 246 Summit av
Pickford Alonzo M, salesman Meyer's Dept Store h 116½ W Market
Piekral Craig C, tel opr h 409 S Eugene
Piedmont Amusement Co, propr Piedmont Theatre and The Elm
Piedmont Theatre Bldg, Luther G Schofield resident mgr
PIEDMONT HARDWARE CO INC, general hardware, paints and oils 519 S Elm, A F Brooks pres, E E Hanner v-pres-mgr, L B Coble sec-treas—phone 1866 (see page 19)
*Piedmont Hotel, 102 Fayetteville, Cornelia E Craig propr
PIEDMONT ICE & COAL CO, S Eugene nr Edgeworth, O W Monroe pres, John H Dixon v-pres, William B Ross sec-treas
Piedmont Produce Co, 335 S Davie, J E Britton mgr
Piedmont Shoe Shiner, 117 S Elm, James Mellas propr
Piedmont Theatre, 119 S Elm Piedmont Amusement Co proprs, Luther G Schofield resident mgr
Pierce Charles A, student h 216 S Eugene
Pierce Edgar T, multigraph opr The Vick Chemical Co h 216 S Eugene
Pierce J C Printing Co, 215 S Elm, C A Bray pres, A B Bray v-pres, J C Pierce sec-treas
Pierce James C, sec-treas J C Pierce Printing Co h 216 S Eugene
Pierce Stamp & Stationery Co, 215 S Elm, J C Pierce mgr
Pierce Wrenn, h 205½ E Market
Pierson Lewis R, office mgr Toledo Scale Co rms 23 Greensboro Loan & Trust Co Bldg
Pike Carl A, steward h 944 Silver Run av
Pike Hazel Miss, h 2005 Keogh
Pike Henry R, shoemkr h Florida av nr Warren
Pike J Gurney, saw mill h 1022 (1002) Silver Run av
Pike John R, shoemkr h Florida av nr Warren
Pike Kilve, saw mill h 1022 (1002) Silver Run av
Pike Lizzie Miss, h 2003 Keogh
Pike Mabel Miss, h 1022 (1002) Silver Run av

Arctic Ice and Coal Co.

**We
Lead,
Others
Follow**

**Phones
1822
1823
1824**

MAX T. PAYNE

PHONES 157 AND 1305

GENERAL AGENT, NATIONAL SURETY CO. OF NEW YORK

"America's Leading Surety Company."

BONDS and BURGLARY INSURANCE

SCALES AUDIT CO.

Greensboro Hardware Co.

The Great Majestic Ranges,

The Range with a reputation---a perfect baker and at the same time supplies you with an abundance of hot water for the ba'h. Let us show you.

Phones 457-458. 221 South Elm Street.

362

GREENSBORO (1915-16) DIRECTORY

- Pike Rosa Miss, h Florida av nr Warren
 Pike Roy, farmer h 2005 Keogh
 Pike Sidney C, carp h 719 Keogh
 Pike William E, mgr Lindley Park h 514 Lama av
 Pike William T, farmer h 2005 Keogh
 Piles Ernest A, mill hd h 60 Maple, Rev Mills
 *Piniek Bertha, cook 401 S Edgeworth
 Pinkelton Albert D, carp h 75 19th, W O Mills
 Pinkelton George C, lab h 75 19th, W O Mills
 Pinkelton Luther A, carp h 75 19th, W O Mills
 Pinkelton Queen E wid C F, h 75 19th, W O Mills
 Pinkelton Thurman, clk h 75 19th, W O Mills
 *Pinkston Moses, plstr h 359 W Bragg
 Pinnix Carlton L, real estate h 838 W Market
 Pinnix Cleveland F, lino opr The Everything h R F D No 3
 *Pinnix Harriet, h 337 W Whittington
 Pinnix Hugh, trav salesman h 838 W Market
 Pinnix Kenneth L, student h 838 W Market
 Pinnix Major H, real estate h 838 W Market
 Pinnix Robert, student h 838 W Market
 Pintsch Compressing Co, 211 W Bragg, Horace S Guirkin supt
 ***PIONEER BUILDING & LOAN ASSOCIATION, 327 N Dudley,**
 J E Dellinger pres, J B Dudley sec-treas
 Piper Edward L, engnr h 201 Wainman
 Piper Ella M Miss, h 201 Wainman
 Pitchford Charles E, carp h 1302 Caroline
 Pitkin Joseph L, salesman h 688 Chestnut
 Pittard Garland R, grocer 425 E Washington h 236 E Wash-
 ton
 Pitts John, mill hd h 54 Walnut, Prox
 Pitts Julius R, lumber 501 Ashe h 318 Wainman
 Pitts Lelia G Miss, h 318 Wainman
 *Pitts Rosslyn B, tchr h 102 Fayetteville
 Pleasants Alexander, h 3 New
 Pleasants Arthur, clk h 934 Silver Run av
 Pleasants Edward O (Townsend Buggy Co), h Winston-Salem, N C
 Pleasants Grace Miss, h 3 New
 Pleasants John B (Townsend Buggy Co), h 421 Arlington
 Pleasants John J, lab h 3 New
 Pleasants Louis B, bricklyr h 803 Keogh
 Pleasants Odelia Miss, h 934 Silver Run av
 *Pleasants Roxie, cook 320 W Market
 Pleasants Thomas J, painter h 934 Silver Run av

OFFICERS: E. P. WHARTON, Pres. JOS. J. STONE, Vice-President. N. G. WHITE, Sec'y-Treasurer

Home Building and Loan Association

Pays Over 6 Per Cent. Net.

OFFICE: 100 NORTH ELM STREET.

Phone 312

Pleasants William R, brick contr 505 S Spring
 Plott George, mill hd h 32 Cedar, W O Mills
 Plott George R, salesman h 726 W Lee
 Plott John T, contr 442 Gorrell
 Plott Mary wid Valentine, h 32 Cedar, W O Mills
 Plott Myrtle L Miss, h 716 W Lee
 Plumley Leonard F, mill hd h 62 Church, Pomona
 Plummer Calvin I, student h 115 Cameron av
 Plummer David, mill hd h 7 Vine, Prox
 Plummer Frank, mill hd h 7 Vine, Prox
 Plummer Nixon S, h 177 Benbow Arcade
 Plummer William A, stair bldr h 115 Cameron av
 Plummer William H, pres Greensboro Hotel Co h McAdoo Hotel
 Pocket Billiard Parlor, 201 S Elm, Couch & Shaffer proprs
 Poezolt Harry, tailor 222½ S Elm h Cypress av nr Percy
 Pollard Charles L, fireman h 812 Spring Garden
 Pollitis Gus, clk M P Farmakis bds 511 S Eugene
 Pollock Julian M, trav salesman h McAdoo Hotel
 Pomona Baptist Church, Pomona
 Pomona Drug Co, Pomona, Eugene McLarty propr
 Pomona Graded School, Pomona
 Pomona Mercantile Co, genl store Pomona, T A Hunter pres, J C
 Watkins v-pres, C D Wilkins sec-treas
 Pomona Mills Inc, cotton goods four miles west of Greensboro on
 Winston-Salem rd, J E Latham pres, W C Boren v-pres, T A
 Hunter sec-treas
 Pomona Passenger Station, So Ry, Pomona
 Pomona Post Office, Hinton's Store, Pomona, A J Sykes postmstr
 Pomona Rural Graded and High School, 2201 Spring Garden, W G
 Sneed prin
POMONA TERRA COTTA CO, office 2301 Spring Garden Works,
 Pomona, W C Boren pres and treas, G S Boren sec, C P Boren
 supt, R R Boren and C A Boren asst supts—phone 1204-1
 *Pond Frances, seamstress h 310 Percy
 Ponton Ernest, musician h 175 Benbow Arcade
 Poole Alice H Miss, h 824 Walker av
 *Poole Bessie, eating house 1100 Gray h 1203 Ashe
 Poole Cora P Miss, h 11 Walnut, Prox
 Poole Elizabeth wid Isaac, h 11 Walnut, Prox
 Poole Elizabeth Mrs, rms 606 Ashe
 Poole Eunice wid Edward, h 13 Peach, Prox
 Poole Jettie Miss, trained nurse S Elm extd
 Poole Lida A Miss, h 11 Walnut, Prox

R. H. MILTON, Electrical Engineering, Electrical Contracting
 TELEPHONES, GENERATORS, MOTORS, ELECTRIC FIXTURES, MAZDA LAMPS
 110 WEST SYCAMORE—GUILFORD HOTEL BUILDING.
 Phone: Office, 647. Night, 1449.

FOLKS—Say, and you hear it everywhere,
 when you want good Shoes, it's

“DOBSON - SILLS”

Hosiery “too”

IF YOU WANT TO REST WELL AT NIGHT ALWAYS

DRINK PEPSI-COLA

634 South Elm

IT IS ABSOLUTELY HARMLESS

Phone 80

364

GREENSBORO (1915-16) DIRECTORY

**Fresh
Cut
Flowers
Grown
by**

**VAN LINDLEY
COMPANY**

**75,000
Square
Feet of
Glass at
Pomona.**

**Go See
for
Yourself**

- Poole Madison, mill hd h 112 15th, W O Mills
- Poole Mamie wid Lonnie, h Grayland av nr 3d
- Poole Sarah E Miss, h 824 Walker av
- Poole Sarah M Miss, h 11 Walnut, Prox
- Poole Sarah W wid Ezekiel (P & Blue), and sec-treas Donnell-Moore Shoe Co h 824 Walker av
- Poole Quince, mill hd h 6 Cypress, Prox
- Poole & Blue (Mrs Sarah W Poole, J H Blue), funeral directors
204 N Elm
- Pope Evelyn Miss, h 315 Walker av
- Pope John E, h 716 Dillard
- Pope Maria wid R C, h 441 McAdoo av
- Pope Philip C, trav salesman h 441 McAdoo av
- *Pope William, lab h 130 S Dudley
- Porter Elizabeth J Miss, tehr Greensboro College for Women
- Porter John E, phys 736 Pearson
- Porter Lanette Miss, h 736 Pearson
- Porter Leland, student h 736 Pearson
- Porter Mattie E Miss, h 736 Pearson
- Porter Maude A Miss, h 736 Pearson
- Porter Morton E, condr h 736 Pearson
- Porter Palmer W, agt Life Ins Co of Va h 617 Asheboro
- Porter Robert F, student h 123 Schenek
- Porter Rosa Miss, h 413 N Cedar
- Porter Velah wid B A, h 905 Gregory
- Porter W Clark, clk h 207 S Spring
- Porter Waldo, teller Greensboro Natl Bank h 221 Florence
- Porter William A, trav salesman h 123 Schenek
- POST OFFICE, S Elm cor E Market, Robert D Douglas postmstr,
Simeon A Hodgins asst postmstr, Proximity Branch 5th cor
Maple, Prox, Adam C Dixon clk in charge, Denim Branch
Denim, H C Taylor clk in charge Station No 1, 1213 Spring
Garden, T E Hodgins clk in charge, Station No 2 S Elm cor
Lee, J F Troxler clk in charge**
- POSTAL TELEGRAPH-CABLE CO, 122 S Elm, Alfred R Horry
mgr—phones 117-118**
- *Poteat Joseph, lab h 305 Pery
- Poteat Joseph L, mill hd h 80 14th, W O Mills
- Poteat Mary E wid William, h 80 14th, W O Mills
- *Poteat Sidney, lab h 134 Beech
- *Poteat Thomas, bricklyr h 1205 (1141) Gray
- Poteat William, mill hd h 80 14th, W O Mills
- Potts George W, painter h 506 Martin

INSURANCE JOHN A. GILMER

PHONE 480
105 BANNER BUILDING

DAVID WHITE, President.

J. W. BRAWLEY, Secretary and Treasurer.

The Real Estate and Trust Company

Real Estate, General Insurance, Real Estate Loans, Rental Agents.

OFFICE, 233 SOUTH ELM STREET.

PHONE 1022

GREENSBORO (1915-16) DIRECTORY

365

- Potts Joseph H, painter h 506 Martin
 Potwine Elizabeth B Miss, tchr N C S N & I College
 Powe Benjamin, mill hd h 26 Middle, Pomona
 Powe Earp, mill hd h 26 Middle, Pomona
 Powell Absalom F, engr Arctic Ice & Coal Co h 934 McGee
 *Powell Chauncey, driver h Vance nr E Bragg
**POWELL EDGAR J, supt Life Ins Co of Va h 515 W Gaston—
 phone 1743**
 *Powell Henry, drayman h 817 Baptist
 Powell Irvin, mill hd h 73 20th, W O Mills
 *Powell John, porter h 126 S Dudley
 Powell John W, clk So Ry frt depot h 131 Price
 Powell Leonard H, mill hd h 75 20th, W O Mills
 Powell Mamie F Miss, h 825 Pearson
 *Powell Porter, driver h 304 N Macon
 *Powell Smith, lab h 307 N Macon
 *Powell Stanley, lab h 1070 N Greene
 *Powell Thomas, bellman h 325 Beech
 Powell Thomas W, carp h 79 19th, W O Mills
 Powers Frank, carp h 8 Cypress, Rev Mills
 Powers H Monroe, mill hd h 60 Walnut, Prox
 Powers John, h 60 Walnut, Prox
 Powers John T, carp h 74 Vine, Prox
 Powers M Dewey Miss, h 74 Vine, Prox
 Prather Mary Miss, trained nurse rms 112½ N Greene
 *Pratt Cora, laundress h 438 E Washington
 Preddy Bertha B Miss, h 610 Park av
 Preddy Carl H, foreman White Oak Cotton Mills h 83 16th, W O
 Mills
 Preddy George M, foreman h 610 Park av
 Preddy H Dale, clk So Ry h 610 Park av
 Preddy Hugh N, opr W U Tel Co h 610 Park av
 Preddy Irene M Miss, h 610 Park av
 Preddy John C, flagman So Ry bds Carolina Hotel
 Preddy John G, mill hd h Milton av nr Spring Garden
 Preddy Ruby Miss, h 234 Belle Mead av
 *Presley David, lab h 946 McGee
 *Presley Ebenezer C, driver h 946 McGee
 *Presley Lizzie, dom h 946 McGee
 *Presley Narcissus, dom h 946 McGee
 Preston Allen W, pres Carolina Wholesale Grocery Co h Belew
 Creek, N C
 *Preston Martha, laundress h 111 East

EVERYTHING IN AUTOMOBILE SERVICE
McGLAMERY-SUTTON AUTO COMPANY
 Distributors the Famous FORD MOTOR Cars.
 111-113 East Washington.
 Phone 619.

BERNAU, the Jeweler, Optician

208 South Elm
Phone 638

Fine Watch Repairing a Specialty. Railroad Watch Inspector. Kodaks and Developing

Pan - American Life Insurance Co.

NEW ORLEANS, U. S. A.

Phone Connection

M. W. WOODSON, District Manager.

BANNER BLDG.

GREENSBORO, N. C.

366

GREENSBORO (1915-16) DIRECTORY

HUNT BROS. & PETTIT, Inc., Plumbing
Steam and Hot Water Heating, Private Water Systems. 204 West Market St., Greensboro, N. C. Phone 589

Preston Robert, mill hd h 21 Peach, Prox
Pretzfelder Moritz, grocer Gorrell bet Martin and Macon h 609
Martin
Preynos Allen T, spl agt h 506 Summit av
Preyor Ellen J Y wid R O, editor North Carolina White Ribbon
h 506 Summit av
Preyor Helen Miss, tchr White Oak Graded School h 506 Sum-
mit av
Preyor Myrtle Miss, h 506 Summit av
Preyor William Y, ship clk Guilford Lumber Mfg Co h 506 Sum-
mit av
Price Ballard, mill hd h 22 Cypress, Prox
Price Bret H, mill hd h 8 Vine, Rev Mills
*Price Clifton, grocer Battle Ground rd R F D No 5
*Price Henry, driver h 903 Billro
*Price James, chauffeur h 244 E Gaston
*Price John, lab h 471 Cole
Price John H, sales agt So Seating & Cabinet Co h 617 W Mar-
ket
Price Julian, v-pres and mgr agts Jefferson Standard Life Ins Co
h 287 Belle Mead av
Price Laura C wid H F, h 999 Spring Garden
*Price Maggie, dom h 606 E Gaston
Price Thomas H, butcher Hudson's Market h 728 Keogh
Price Thomas M, civ engnr bds 121 Ashe
Primitive Baptist Church, Tate cor Carr
Prince David B, photo R C Bernau h 727 Douglas
Prince Frank M, salesman h 603 5th av
Prince James H, grocer 911 Walker av h 913 Walker av
*Pritchard Benjamin, car elnr h 146 W McCulloch
Pritchitt Catherine wid Zebulon, h 912 E Market
Pritchett Claude M (Ralls & P), h 1040 Asheboro
Pritchett Ella Miss, h 808 Dakota
Pritchett Ernest M (P & S), h 1115 Martin
Pritchett Frank, clk So Life & Trust Co h 805 Asheboro
Pritchett George W, trav salesman h 805 Asheboro
Pritchett Henry W, lino opr Joseph J Stone & Co Inc h 64 Ben-
bow Arcade
Pritchett Lillian Miss, h 805 Asheboro
Pritchett Maggie Miss, h 808 Dakota
Pritchett Peter N, clk R M S h 810 E Bragg
Pritchett & Scott (E M Pritchett, C E Scott), grocers 930 Ashe-
boro

"PEERLESS" ELECTRIC and GAS FIXTURES

MADE IN GREENSBORO BY

PEERLESS CHANDELIER WORKS, Inc.

SHOW ROOMS, 315 SOUTH ELM STREET. Phone 543.

Richmond Lumber Co., Inc.

Lumber and Mill Work
FOURTH NEAR STOCKTON
Richmond, - Virginia

(See Adv. Opposite Page 244.)

GREENSBORO (1915-16) DIRECTORY

367

Proctor Hiram D, shoemkr h 713 Burton al
Proctor John, mill hd h 13 Center, W O Mills
Proctor T Gilmer, wall paper 202 W Market h 417 McAdoo av
**PROTECTIONIST THE (Quarterly), 112 W Sycamore, Gilliam
Grissom editor**

*Providence Baptist Church, Baptist cor Dudley, Rev R B Watts
pastor

Provident Life & Trust Co of Phila, 101-103 Dixie Bldg, Paul W
Schenck state agt

Proximity Baptist Church, Walnut nr Myrtle, Prox, Rev B R Gor-
don pastor

Proximity Barber Shop, Maple cor 5th, Prox, C O Patterson mgr

Proximity Kindergarten, Fairview av cor 4th, Prox, Miss Nettie
Dixon prin

**PROXIMITY MANUFACTURING CO (White Oak Cotton Mills
and Proximity Print Works), Proximity, mfrs cotton goods
and blue indigo denims, Ceasar Cone pres, J W Cone v-pres,
B M Cone treas, J E Hardin sec**

Proximity Mercantile Co, Maple cor 5th, Prox, John J Phoenix
pres, Edward D Grubb mgr

Proximity M E Church, Walnut av nr Myrtle, Prox, Rev A R Bell
pastor

Proximity Post Office, 5th cor Maple, Adam C Dixon clk in charge

Proximity Pressing Club, Maple cor 5th, Prox, C O Patterson mgr

Proximity School, Walnut nr Myrtle av, Miss Nettie Dixon prin

Pruden Elizabeth Miss, h 436 W Gaston

Pruden George, baker bds 17 12th, W O Mills

Pruden Gordon L, student h 436 W Gaston

Pruden Leila M wid J T, h 436 W Gaston

Pruden Nellie B Miss, h 436 W Gaston

Pruden Sidney E, h 436 W Gaston

Prudential Ins Co of America, 3 Vanstory Office Bldg, A W Fetter
spl agt

Pruett William M, mehst R E Wall Co h W Bragg extd

*Pryor Alexander, lab h 239 E Gaston

Pryor George W, propr Bijou Theatre rms 114 Library pl

Public Service Building, 200 S Elm

Puckett Jesse C, cabt mkr h 318 W Lee

Pugh Benjamin, brakeman h 1009 W Lee

Pugh Charles, brakeman rms 612 S Elm

Pugh Charles E, real estate h 221 Church

Pugh Ernest S, plumber h 336 Asheboro

Pugh Evans A, brakeman h 1009 W Lee

**J.
D.
H
I
G
H
T
O
W
E
R**

**Certified
Public
Accountant**

North
Carolina and
Louisiana
411-412
Banner Bldg.,
Greensboro,
N. C.
Phone 1331.

**W. M. ADAMS PNEUMATIC WATER
.... SYSTEMS**

Residence Phone 358.

202 WEST MARKET STREET.

Office Phone 509

Lite Insurance Company of Virginia

ORGANIZED 1871

RICHMOND,

VIRGINIA

E. J. POWELL, Superintendent, 300-301 McAdoo Building, Greensboro, N. C.

All Claims paid IMMEDIATELY upon receipt of satisfactory proofs of death. Total payments to policyholders since organization over \$15,000,000.00. Is paying its policyholders over \$1,250,000.00 annually.

368

GREENSBORO (1915-16) DIRECTORY

Electric Power

Pugh Harold E, student h 221 Church
 Pugh Jessie S Miss, h 1009 W Lee
 Pugh John M, police h 1009 W Lee
 Pugh John Q, clk W O Department Store h 28 Vine, Rev Mills
 Pugh Joseph, mchst h 1009 W Lee

Electric Lights

Pugh Kate wid F P, h 400 E McCulloch
 Pugh Lorena Miss, h Georgia av, McAdoo Hts
 Pugh Lunda J wid J W, h 123 Church
 Pugh Simpson, cabt mkr h 1009 W Lee
 Pugh William T, mill hd h Georgia av, McAdoo Hts

Electric Signs

Pulliam James, mill hd h 8 Spruce, Prox
 Pulliam Ruby Miss, tchr Lindsay Street School
 Purell Jessie F Miss, h 1139 2d
 Purell Leslie, clk Revolution Pharmacy
 Purell Minnie H Miss, h 1139 2d
 Purgason James M, cigar mkr h 1315 Caroline
 Purgason Silas W, foreman Seidenberg & Co Inc h 1312½ Caro-
 line

Motor Agents

Purgason Thomas R, carp h 1315 Caroline
 Purgason William T, cigar mkr h S Cedar extd
 *Purvis North, janitor h 1022 Ashe
 *Purvis William E, sec Laborers Bldg & Loan Assn h 1016 Ashe
 *Pusey Lottie, seamstress h 402 Chestnut
 Pyrtle Charles S, mill hd h 16 1st, Pomona
 Pythian Building, 225½ S Elm

N. C. P. S. Co.

Phones
 330-331

Q

HOWERTON'S, PRESCRIPTION DRUGGISTS, Guilford Hotel.

SEND YOUR PRESCRIPTIONS HERE.

46---Phones---47

Quate Abraham, lab h 500 Milton av
 Quate Bettie wid Richard, h 614 Keogh
 Quate David M, fireman h 203 Battle Ground av
 Quate Geneva Miss, h 500 Milton av
 Quate Veaney wid C L, h 416 N Greene
 Queen Forest E, news agt h 506 S Edgeworth
 Queen & Crescent Route, 611 Banner Bldg, G C Whitney coml
 agt

J. Ed. Albright, Plumbing, Heating and Specialties.

110 WEST MARKET

Phone 440

RESIDENCE PHONE 349

Columbia Laundry Co.

LAUNDERERS, FRENCH DRY CLEANERS, DYERS
112, 114, 116 FAYETTEVILLE STREET

Phones 633-634

GREENSBORO (1915-16) DIRECTORY

369

R

HOWERTON'S DRUG STORE, GUILFORD'S HOTEL CORNER
PURE DRUGS, TOILET ARTICLES, &c. 46--Phones.--47

Rackett A Knight, soda clk h 345 W Gaston
Rackley Eloise Miss, h 810 Walker av
Rackley Inez Miss, h 810 Walker av
Rackley Mary wid W C, h 810 Walker av
Rackley Robert F, trav salesman h 810 W Walker av
Rackley Royce E, funeral director Huntley-Stockton-Hill Co h 421
S Eugene
Ragan Isaac F, clk A V Sapp rms 22 Greensboro L & T Co Bldg
Ragland David L, trav salesman h 709 Martin
Ragland Mary Miss, h 709 Martin
Ragsdale Virginia Miss, tchr N C S N & I College
*Raiford Ernest, lab h 908 Johnson
Railway Mail Service Transfer Office, So Ry Passgr Depot, Munsey
Culbreth clk in charge
Raines Julia M Miss, tchr N C S N & I College h 1200 Walker av
Rainey Alfred, lab h 1202 Railroad av
Rainey Benjamin D, h 326 N Forbis
Rainey Benjamin W, trav salesman h 326 N Forbis
*Rainey Elizabeth, h 134 N Macon
Rainey Pearl Miss, h 326 N Forbis
Rainey Willard, student h 326 N Forbis
Raker John D, contr h 315 Sergeant al
Rakestraw Winifred Miss, h 130 Price
**RALLS BROS (Gilmer O and Marion L), grocers 1005 Spring Gar-
den—phones 2200-2201**
Ralls Gilmer O (R Bros), h 926 Walker av
Ralls Lee (R & Pritchett), h 926 Walker av
Ralls Marion L (R Bros), h 926 Walker av
Ralls Martha C Miss, h 926 Walker av
Ralls Mary B Miss, h 926 Walkers av
Ralls Raymond, clk Ralls Bros h 926 Walker av
Ralls Thomas O, wood wkr h 926 Walker av
Ralls & Pritchett (Lee Ralls, C M Pritchett), grocers 422 Ashe-
boro
*Rand Margaret, dom h 610 Gorrell
Rand Rie W wid O S, h 218 S Eugene

Ice from
Distilled
Water.
Let Us
Serve
You.

Arctic Ice and Coal Co.

Phones
1822
1823
1824

Brown Real Estate Co.

Make a Specialty of Buying and Selling Farm Lands on small commission. 103 E. Market

Garden Seeds and Bulbs for both
Fall and Spring Planting at : : :

Gardner's

OPPOSITE POST OFFICE

Greensboro Hardware Co.

221 South Elm Street.
Phones 457-458.

Headquarters for all kind's HOUSEHOLD GOODS and COOKING UTENSILS. One Solid Piece Porcelain Refrigerators, Water Coolers, White Mountain Ice Cream Freezers, Universal Coffee Machines and Perculators, Bread and Cake Makers and Food Choppers. Let us supply you with all your needs.

370

GREENSBORO (1915-16) DIRECTORY

- Raney Annie Miss, h 16 Cypress, Rev Mills
 Raney Daniel M, mill hd h 16 Cypress, Rev Mills
 Raney Georgie Miss, h 16 Cypress, Rev Mills
 Raney Lizzie Miss, h 16 Cypress, Rev Mills
 Rankin Augustus L, real estate 104 N Elm h 328 Asheboro
 Rankin Charles T, fireman G F D h 320 E Washington
 Rankin Clemmie R Mrs, boarding 213 E Market
 *Rankin Eliza, h 611 E Gaston
 Rankin George L, elk N C P S Co h 213 E Market
 Rankin Herbert W, clk Great A & P Tea Co h 213 E Market
 Rankin-Hodgin Co, dry goods 526 S Elm, J T Rankin mgr
 Rankin James, lab h 110 Hodgins al
 Rankin James M, mgr National Biscuit Co h 107 N Cedar
 Rankin John H, h 206 Ashe
 Rankin John H Jr, salesman J M Hendrix & Co h 206 Ashe
 Rankin Johnsie Miss, h 328 Asheboro
 Rankin Joseph T, mgr Rankin-Hodgin Co h 734 Pearson
 Rankin Katherine Miss, music tehr 734 Pearson
 *Rankin Lettie, dom h 403 Beech
 Rankin Margaret L Miss (Miss Selma Lamb & Co). h 206 Ashe
 Rankin Margaret S Miss, h 213 E Market
 *Rankin Mary, dom h 842 Vanee
 Rankin Mary Miss, h 116 Wilson
 Rankin Mary F Miss, h 734 Pearson
 *Rankin Ossie R, dom h 819 Vance.
 Rankin Robert C, h 130 Tate
 Rankin Samuel M Rev, h 130 Tate
 *Rankin Susan, dom h 2004 East
 Rankin Walter H, condr h 213 E Market
RANKIN WILLIAM H, county register of deeds Court House h
 1100 N Elm—phone 1518
 Rankin William R, trav salesman h 433 W Market
 Rary Andrew J, mill hd h 16 Vine, Prox
 Raseoe William A, carp h 816 Highland av
 Rash William, mill hd h 6 Cedar, W O Mills
 Rateliff Edward M, mill hd h 67 Vine, Prox
 Rateliff George, mill hd h 67, Vine, Prox
 Rateliff John P, mill hd h 67 Vine, Prox
 Rateliff Minnie L Miss, h 67 Vine, Prox
 Rateliff Polly A Miss, h 67 Vine, Prox
 *Ratcliffe Susan, dom h 1017 Wilkinson al
 Ratledge Samuel E, carp h 2001 Spring Garden
 Rattler Lula Mrs, h 62 19th, W O Mills

N. G. WHITE, President.

J. W. FRY, Vice-President.
A. K. MOORE, Manager Realty Department.

O. L. GRUBBS, Secretary-Treasurer

Guilford Insurance and Realty Company

CAPITAL AND SURPLUS, \$30,000.00
GREENSBORO, N. C.

Office, Fisher Building, 100 N. Elm

Telephone 312.

Rawley Lindsay P, colr Greensboro Daily News rms 345 Ashboro
 Rawlins Augustus L, clk R M S h 303 S Mendenhall
 Rawlins Florine Miss, h 416 McAdoo av
 Rawlins James L, carp h 1105 Magnolia
 Rawlins James M, h 416 McAdoo av
 Rawlins Stokes, clk Grissom Drug Co h 416 McAdoo av
 Rawls Charles II, salesman h 143 Smith
 Rawlins William H, police h 416 McAdoo av
 Ray Beulah Miss, h 13 Cypress, Rev Mills
 Ray Carl G, ball player rms Hotel Clegg
 Ray Elmer W, wrapper h 907 Union
 Ray George II, carp h 907 Cnion
 Ray Grace S Miss, h 907 Union
 Ray Herbert, mill hd h 5 Cypress, Rev Mills
 *Ray John, lab h 331 W Whittington
 Ray John H, mill hd h 19 17th, W O Mills
 Ray John W, grocer Gregory cor Oak h 1000 Silver Run av
 Ray Kate W Miss, h 516 W Gaston
 *Ray Major, porter h Garland av nr Market.
 Ray Martha Miss, h 13 Cypress, Rev Mills
 Ray Martha Miss, h 615 Percy
 Ray Minnie L Miss, h 19 17th, W O Mills
 Ray Morris S, wood wkr h 1000 Silver Run av
 Ray Myrtle Miss, h 900 Silver Run av
 Ray Peter L, printer N C Christian Advocate h 516 W Gaston
 Ray Roy, printer Harrison Ptg Co bds 319 S Eugene
 Ray Ruth E Miss, h 907 Union
 Ray W Elmer, clk Meyer's Dept Store h 907 Union
 Ray William, mill hd h 21 17th, W O Mills
 Ray William C, finisher h 1000 Silver Run av
 Ray William J, mill hd h 5 Cypress, Rev Mills
 Rayborn Charles R, mill hd h 4 Vine, W O Mills
 Rayborn Clara M Miss, h 4 Vine, W O Mills
 Rayborn Claude H, mill hd h 4 Vine, W O Mills
 Rayborn Ida wid C H, h 4 Vine, W O Mills
 Rayburn Mary E wid Isaiah, h 47 Middle, Pomona
 Rayle Charles W, carp h 814 Highland av
 Rayle Edward, cigar mkr h 812 Highland av
 Rayle Frederick, cigar mkr h 812 Highland av
 Rayle George W, carp h 810 Highland av
 Rayle Ida Miss, h 60 20th, W O Mills
 Rayle Ida Miss, bds 829 Bilbro
 Rayle Joseph C, carp h 60 20th, W O Mills

R. H. MILTON, Electrical Engineering, Electrical Contracting
 110 WEST SYCAMORE—GUILFORD HOTEL BUILDING.
 Phone: Office, 647. Night, 1449.
 TELEPHONES, GENERATORS, MOTORS, ELECTRIC FIXTURES, MAZDA LAMPS

Dick's Laundry Company

Phones 71-72

111, 113, 113½ WEST MARKET STREET

ELM-STREET PHARMACY

NEXT TO POST-OFFICE.

"SERVICE FIRST".

PHONES 57 and 58.

372

GREENSBORO (1915-16) DIRECTORY

VAN

LINDLEY

Company

Florists

115

S. Elm

Street

Flowers

for

Weddings,

Social

Occasions,

Funerals

Delivered

on short

notice.

Rayle Robert, carp h Randolph av extd

Rayle Sallie wid J R, h 812 Highland av

Rea Zebulon M, foreman E J & A G Stafford h 304 W Gaston

*Read Lee, elnr h 211 Lewis

Read William A, salesman Ballance & Co h 134 Price

Real Estate & Trust Co Building The, 233½ S Elm

REAL ESTATE & TRUST CO THE, 233 S Elm, David White pres, James W Brawley sec-treas, J Farrell Stevens mgr fire ins dept —phone 1022 (see right top lines and page 18)

Reaves Charles R Dr (Reaves Eye, Ear, Nose and Throat Infirmary), 121 W Sycamore—phone 30

REAVES EYE, EAR, NOSE & THROAT INFIRMARY (W Perry and Charles R Reaves), 121 W Sycamore—phone 30

*Reaves Fisher, lab h 331 E Market

*Reaves James, porter h 413 N Dudley

Reaves Jerry H, mill hd h 21 1st, Pomona

*Reaves John, cook h 905 E Market

Reaves W Perry Dr (Reaves Eye, Ear, Nose & Throat Infirmary), 121 W Sycamore—phone 30

*Reaves Wiley, porter h 414 N Dudley

Red Men's Hall, 120½ N Elm

*Redd Beulah, dom h 2088 E Market

*Redd Lillie, cook 519 Summitt av

*Redd Maria, laundress h 2088 E Market

*Redd Sallie, laundress h 2088 E Market

Reddeek A Mitchell, salesman Ballance & Co h 276 Benbow Arcade

Redden T Gresham, salesman h 337 N Elm

*Redwine Lewis, lab h 698 Armstrong al

Reece Dora I Miss, h 110½ N Greene

Reece E Boyd, cabt mkr h 501 W Bragg

Reece Eli Rev, h Walker av nr Water

Reece Elizabeth Miss, h Wallace av nr Water

Reece Gilbert, mill hd h 59 21st, W O Mills

Reece Gurney B, colr Greensboro Loan & Trust Co h Walker av nr Water

REECE J M & CO (Joseph M Reece), printers, owners and publishers The Daily Record 201 W Market—phone 13

Reece J Weldon, carp h 817 Silver Run av

REECE JOSEPH M (J M R & Co), and editor The Daily Record h 104 S Greene

Reece M Luther, carp h 20 Dairy

Reece William D, carp h 1008 Silver Run av

INSURANCE JOHN A. GILMER

PHONE 480
105 BANNER BUILDING

The Real Estate & Trust Co.

233 South Elm Street. Phone 1022.

Real Estate, Loans,
General Insurance,
Rental Agents.

GREENSBORO (1915-16) DIRECTORY

373

- *Reed Etta, dom h 209 Perey
*Reed Jesse, well digger h 116 N Gilmer
*Reed Luey, maid h 235 E Gaston
*Reed William, lab h 235 E Gaston
Reedy Fork Pumping Station, Battle Ground rd, J M Wright
engnr
Reedy Jacob D, mill hd h 6 Spruce, Rev Mills
Reedy Raymond, mill hd h 6 Spruce, Rev Mills
Rees Caroline wid S B, h Chapman nr Spring Garden
Rees Clyde E, barber Hotel Clegg Barber Shop rms 202 S Forbis
Rees Floyd A, ear inspr h Chapman nr Spring Garden
Rees John T, pres El-Rees-So Cigar Co and propr Corner Cigar
& News Stand h 311 N Forbis
Rees Mary Miss, h 214 W Gaston
Rees R Mouroe, comr of public safety and city treas City Hall h
516 Summit av
Rees Samuel B, mill hd h Chapman nr Spring Garden
Rees Samuel F (Royal Clothing Co), h 1700 Spring Garden
Rees William H, see-treas Crawford & Rees Inc h 214 W Gaston
Reese Samuel, mill hd h 76 13th, W O Mills
Reeves Jennie M Miss, h 84 13th, W O Mills
Reeves Julius, mill wkr h Piedmont Hts
*Reeves Lizzie, dom h 603 High
*Reeves Lonnie, carp h 509 Bennett
Reeves Rebecca wid W H, h Fair Grounds
Reeves Richard E, v-pres Hunter Mfg & Commission Co h New
York
*Reeves Rufus, lab h 922 S Elm
Regan John W, h 601 W Lee
Regan Myrtle Mrs, h 920 W Lee
Regles Andrew, mill hd h 17 Spruce, Prox
*Reid Alexander, plstr h 22 Mills Row, Jacksonville
Reid Anita F Miss, h 446 W Market
*Reid Charles, lab h 2012 Ashe
*Reid Charles B, tchr The Negro A & T College
*Reid Ebro, lab h 315 Mills Row
*Reid Evans W, tchr Immanuel Lutheran Primary School
*Reid Evans W, tchr h 1905 Lindsay extd
Reid J S, trav salesman h 339 Benbow Arcade Annex
*Reid James, driver h 825 Factory
Reid James, mill hd h 79 18th, W O Mills
*Reid James, porter h 817 Vance

Long Distance Phone No. 6 and North State

Guilford Lumber Mfg. Co.

523-531 ASHE STREET

Plate and Window Glass

Dealers in all kinds of
ROUGH AND DRESSED LUMBER

Agents for Peroid Roofing, the Roof that
Lasts and the Roof that Everybody Uses

WILLS BOOK AND STATIONERY CO.

BOOKSELLERS, STATIONERS and OFFICE OUTFITTERS

206 S. Elm St.

PHONE 194

Office Supplies of all kinds, Typewriters and Filing Cabinets

Southern Drug Co.

Phone 191.
S. Elm St., Cor. Fayetteville
First Drug Store South of Southern
Railway.

Everything in the Drug Line.

Prescriptions a Specialty.

SHEET METAL WORK AND REPAIRING
Residence Phone 1878.
S. W. CARTER,
108 SOUTH DAVIE.
Shop Phone 1015. Manufacturing Tobacco Flues a Specialty.

374

GREENSBORO (1915-16) DIRECTORY

- Reid Mary B wid James, h 808 Dakota
 Reid Minnie E wid F L, h 446 W Market
 *Reid Robert L, fireman h 1119 (1109) Gray
 *Reid Robert L Jr, presser h 1119 (1109) Gray
 Reid Lula Miss, h 79 18th, W O Mills
 *Reid Thomas, lab h 806 Wilmington
 Reinhart Floyd, mill hd h 14 18th, W O Mills
 Reineken Christine R A Miss, tchr N C S N & I College h 202 Forest
 av
REITZEL AUTO CO, autos to let, five and seven passenger cars,
 headquarters **Howerton's Drug Store Corner 124 S Elm, phone**
1607, nights 1201, Junius H Reitzel propr
 Reitzel Junius H propr Reitzel Auto Co, h 202 Ashe
 Reitzell Clyde, clk R M S bds 920 Asheboro
 Renfry Bessie wid Josiah, h 322 S Mendenhall
 Renn David, mill hd h 25 Vine, W O Mills
 Renn Emma L Miss, h 328 E Lee
 Renn Joseph J Jr, student h 328 E Lee
 Renn Kate A Miss, h 328 E Lee
 Renn Maggie G Miss, h 117 S Forbis
 Renn Roberta R wid J J, h 328 E Lee
 Renn T Reavis, h 328 E Lee
 Republican State Executive Committee Headquarters, Guilford
 Hotel Bldg Gilliam Grissom see
 Reserve Loan Life Ins Co of Indianapolis 103 McAdoo Bldg, James
 H Cook gen agt
 Rest Cottage (Rescue Home) 712 Haywood Miss Minnie Beisener ma-
 tron, Miss Sarah E Harvey asst matron
 Revely Annie D Miss, bds 112 Library pl
 Revolution Baptist Church Revolution Mills
 Revolution Barber Shop Revolution Mills, J L Bishop mgr
 Revolution Cotton Mills Vine nr So Ry Rev Mills, Emanuel Stern-
 berger pres, Julius W Cone v-pres, Herman Sternberger sec-
 treas
 Revolution Mills Graded School 28 Cypress Rev Mills, Miss Alicie
 Grimsley prin
 Revolution Pharmacy, Revolution Mills, Arlindo S Cate propr
 Revolution Store Co. The, gen mdse, John J Phoenix pres, George
 P Stone sec-treas
 Revolution Welfare House 30 Cypress, Rev Mills, Mrs Percy Men-
 denhall supt

Greensboro Pressing Club

234½ S. ELM

W. N. HINTON, Propr.

HIGH-GRADE
Cleaning and Pressing

Phone 162

LUMBER Montague Manufacturing Co.

Broad Street and Belt Line, Richmond, Va.
See adv. opp. page 245.

GREENSBORO (1915-16) DIRECTORY

375

Reynolds Annie Miss, bds 121 Ashe
*Reynolds Annie B h 303 Beech
Reynolds Charles W clk R M S h 313 E Bragg
Reynolds Claude C, brakeman rms 612 Elm
REYNOLDS CYRUS A, pres Guilford Lumber Mfg Co h 313 E Bragg
Reynolds Ernest, salesman h 1107 W Market
Reynolds Henry T, mgr Indian Refining Co plant h 706 Arlington
Reynolds Herbert L, engr h 323 E Bragg
*Reynolds Ida, dom 817 Douglas
Reynolds J Scott, trav salesman h 11 Scott Apts
Reynolds James, mill hd h Rev Mills
Reynolds Julius, mill hd h Rev Mills
Reynolds M Anna Miss, h 313 E Bragg
*Reynolds McClellan h 303 Beech
*Reynolds N S & Son (Norman S and Walter R), grocers 817 Cumberland
*Reynolds Norman S (N S R & Son) h 303 Beech
Reynolds Robert W, grocer S Cedar extd
*Reynolds Eusan, dom h 2064 E Market
*Reynolds Vanis W, clk h 303 Beech
*Reynolds Walter R (N S R & Son), h 302 Beech
*Reynolds William M, clk h 303 Beech
Reynolds William M, clk div frt agt So Ry rms 435 W Market
Rhew John, mill hd h 21 Cedar, W O Mills
Rhew Robert C, mill hd h 19 Maple, Prox
*Rhode Island M E Church 1320 Railroad av, Rev Alfred W Me-
Master pastor
*Rhodes Amanda, dom h 949 McGee
*Rhodes Andrew, lab h 415 N Dudley
*Rhodes Earl, driver h 1128 Gray
Rhodes Emma Miss, h 2 Maple, Prox
*Rhodes Eugene, janitor h 952 McGee
Rhodes Fred B, pres Melton-Rhodes Co Inc h Washington, D C
Rhodes Jasper W, engr So Power Co h Battle Ground rd
*Rhodes Mitchell, lab h 1128 Gray
*Rhodes Robert, waiter h 729 Ashe
*Rhodes Robert B, waiter h 729 Ashe
*Rhodes Tinéy, dom h 949 McGee
Rhodes William E, mill hd h 2 Maple, Prox
Rhodes William S, salesman Crawford & Rees Inc, h 308 N Davie

RESIDENCE PHONE 358.

OFFICE PHONE 509

W. M. ADAMS, PLUMBING, HEATING, GAS FITTING

202 WEST MARKET STREET.

**J.
D.
H
I
G
H
T
O
W
E
R**

**Certified
Public
Accountant**

North
Carolina and
Louisiana
411-412
Banner Bldg.,
Greensboro,
N. C.
Phone 1331.

Life Insurance Company of Virginia

ORGANIZED 1871

RICHMOND,

VIRGINIA

E. J. POWELL, Superintendent, 300-301 McAdoo Building, Greensboro, N. C.

Issues the Most Approved Form
of Life Insurance Contracts from
\$500.00 to \$50,000.00 with Premiums
Payable QUARTERLY, SEMI- AN-
NUALLY and ANNUALLY.

376

GREENSBORO (1915-16) DIRECTORY

Gas

Rhumley Porter, mill hd h 77 19th, W O Mills

Stoves,

*Rhyne Mack, blksmith 226 Hughes al h 643 Lindsay

Rice Andrew A, clk So Ry frt depot h 628 S Elm

Gas,

Rice Ernest, mill hd h 23 17th, W O Mills

Water

Rice Gustavus A, clk h 628 S Elm

*Rice John, lab h 615 E Market

Heat-

Rice Lee, dispatcher So Ry h Thomasville, N C

*Rice Martha, h 419 Bennett

ers,

Rice Robert, trav salesman h 1039 Asheboro

Rice Robert F, pres Goose Grease Co h 1039 Asheboro

Rich Carrie B Miss, h 425 Church

Rich Earl A, tinner h 22 Cypress, Rev Mills

*Rich Edith, dom h 702 E Market

For

Cleanliness

Rich George L, mill hd h 22 Cypress, Rev Mills

Burn

Rich Leona Miss, h 22 Cypress, Rev Mills

*Rich Sallie, dom h 2063 East

Gas

Rich Virginia L Miss, h 409 N Cedar

House

Rich William B, clk The Revolution Store Co h Carolina, Rev Mills

Coke

Rich William T, mill hd h 22 Cypress, Rev Mills

Richards Charles, grocer Pomona

Richards George, driver h McAdoo Hts

Richards Lucy wid C A, h McAdoo Hts

Richards William, mill hd h McAdoo Hts

*Richadson Ada, h 411 Stratfford al

Richardson Baxter K, tchr h D av, Piedmont Hts

*Richardson Bettie, dom h Harriston nr Ashe

Richardson Charles C, clk R M S rms 341 W Lee

*Richardson Clyde, cook h 612 E Market

Richardson Cornelius A, carrier P O h D av, Piedmont Hts

*Richardson Daniel, lab h 611 E Lee

Richardson Emmett W, brakeman h D av, Piedmont Hts

Richardson H Smith (The Vick Chemical Co) h 510 Magnolia

*Richardson Irvin R, bricklyr h 224 N Macon

Richardson J Lynn Miss, h 118 Smith

Richardson James N, h 615 W Gaston

Richardson Jasper J, mill hd h 37 Cypress, Prox

Richardson John W, barber h 4 Maple, Rev Mills

Richardson John W, farmer h Piedmont Hts

Richardson Juanita Miss, h Lovett av, Glenwood pk

Richardson Lunsford (The Vick Chemical Co) h 118 Smith

Richardson Lunsford Jr, bkkpr The Vick Chemical Co h 118 Smith

N. C. P. S.
Company

Phones

330-331

J. Ed. Albright, Plumbing, Heating and Specialties.

110 WEST MARKET

Phone 440

RESIDENCE PHONE 349

Columbia Laundry Co.

LAUNDERERS, FRENCH DRY CLEANERS, DYERS
112, 114, 116 FAYETTEVILLE STREET

Phones 633-634

GREENSBORO (1915-16) DIRECTORY

377

Richardson Marion Miss, h 118 Tate
Richardson May Miss, h 118 Smith
Richardson Myrtis Miss, h 118 Tate
Richardson N Cleveland, brakeman h D av, Piedmont Hts
Richardson Nannie Miss, h Lovett av, Glenwood pk
RICHARDSON PINCKNEY W, v-pres Peerless Chandelier Works
Inc h 1034 W Market—phone 1137
Richardson Robert, brick lyr h Lovett av, Glenwood pk
Richardson Silas L, grain broker 5 The Real Estate & Trust Co
Bldg h 118 Tate
Richardson Thackston H, brakeman h D av, Piedmont Hts
Richardson Violet Miss, h 4 Maple, Rev Mills
Richardson William, bricklyr h Lovett av, Glenwood pk
*Richardson William, la bh 420 Lindsay
Richardson William J, phys h 615 W Gaston
*Richardson William R Rev, h 605 Hilton al
*Richmond Albert, cooper h 126 Boon
*Richmond Caroline, lab h 2092 Holly
*Richmond Georgiana, dom h 120 East
*Richmond Henrietta, dom h E Market extd, Jonesboro
*Richmond James, cooper h 126 Boon
*Richmond John, lab h E Market, Jonesboro
*Richmond Levi, fireman h 505 Lindsay
RICHMOND LUMBER CO, 4th and Stockton Sts Richmond, Va
(see right top lines and opp 244)
Richmond May Miss, h 125 Wainman
*Richmond Sarah, dom h 501 Martin
*Richmond Shepherd, lab h 2086 E Mrket
*Richmond William, lab h 412 Beech
*Richmond William, lab h 611 Gorrell
*Richmond William, lab h 1031 College av
Ricket John, printer rms 401 S Eugene
Rickmond J Henry, train mstr So Ry h 435 W Gaston
Rickmond Lester L, h 435 W Gaston
Rickmond Maurice H, tel opr h 435 W Gaston
Rickmond Nellie R Miss, h 435 W Gaston
RICKS-DONNELL-MEDEARIS CO (F B Ricks Estate, Harry S
Donnell, J Iva Medearis) men's furnishings, hats, shoes and
tailor made suits 205 S Elm, phone 817
Ricks F B Estate (Ricks-Donnell-Medearis Co) 205 S Elm
Ricks John A, sec Goose Grease Co h 509 W Washington

Arctic
Ice
Cream
Best
by
Test

Arctic Ice Cream Co.

Phones
1822
1823
1824

Health, Accident
and Life.

MAX T. PAYNE

Burglary, Fire,
Automobile & Bonds

Benbow Arcade. INSURANCE --- ALL KINDS

Phones 157-1305

SCALES AUDIT CO.

J. P. SCALES, C. P. A., President

Southern Life and Trust Building

378

GREENSBORO (1915-16) DIRECTORY

Greensboro Hardware Co.

221 South Elm Street.
Phones 457-458.

Full line SPORTING GOODS---Base Balls and Bats,
Foot Balls, Mitts, Gloves, Masks, Croquet Sets, full
line Tennis Goods, Basket Balls, Boxing Gloves, Dumb
Bells and Indian Clubs.
JAP.-A-LAC in all the natural wood finishes.

Ricks Mary Miss, bds 902 S Elm
 Ricks Tempie B wid F B, h 509 W Washington
 Riddick Pattie B wid N E, h 221 N Spring
 Riddle Bessie Miss, bds 917 W Lee
 Riddle Claudia Miss, h 55 21st, W O Mills
 Riddle James D, mill hd h 25 Center, W O Mills
 Riddle Julian E, section hd h 52 17th, W O Mills
 Riddle Pattie Miss, h 52 17th, W O Mills
 Riddle Wiley R, foreman h 52 17th, W O Mills
RIDENHOUR WALTER M, asst treas Greensboro Loan & Trust
 Co, and v-pres The Patterson Co Inc, h 417 W Market
 Ridge Carl C, trav salesman h 307 Walker av
 Ridge Carrie E Miss, h 307 Walker av
 Ridge Della L Miss, h 706 Railroad
 Ridge John S, typewriter repr Barker Bros, bds 307 Walker av
 Ridge Julia wid S N, h 706 Railroad
 Ridge Mabel C Miss, rms 435 W Market
 Ridge Mack h 307 Walker av
 Ridge Martha F wid Mack, boarding 307 Walker av
 Ridge Roxanna C wid W J, rms 435 W Market
 Ridge Samuel, clk h 706 Railroad
 Ridge William F, studen rms 435 W Market
 Rielly Annie T Miss, trained nurse 440 W Market
 Rieves Blanche Miss, h 417 Arlington
 Rieves James T, phys 514 S Elm h 417 Arlington
 Rieves John, elk h 417 Arlington
 Rieves John J, grocer h 929 Asheboro
 Rieves Virginia Miss, h 417 Arlington
 Riggan Frank, mill hd h 30 Maple, Rev Mills
 Rightsell Alma G Miss, h 116 S McIver
 Rightsell William, trav salesman h 116 S McIver
 *Rigsbee Eugene, lab h 948 Mills Row
 *Rigsbee Pinky, laundress h 619 E Market
 Rike Alma H Miss, h 118 Wilson
 Riley Columbus W, watchman h 725 Keogh
 Riley Earl, mehst h 219 E Washington
 Riley Jesse H, barber h 335 N Greene
 Riley John, mill hd h 22 Vine, Prox
 Riley Lou M Miss, bds 219 S Greene
 Riley Lurlie Miss, h 725 Keogh
 Riley Samuel H, mill hd h 8 Maple, Prox

OFFICERS: E. P. WHARTON, Pres. JOS. J. STONE, Vice-President. N. G. WHITE, Sec'y-Treasurer

Home Building and Loan Association

Pays Over 6 Per Cent. Net.

OFFICE: 100 NORTH ELM STREET.

Phone 312

Riley Walter, mill hd h 22 Vine, Prox
 Riley William H, mill hd h 2 Maple, Prox
 Ripple Hoyle C, ins agt Gate City Trust Co 103 Banner Bldg
 Ripple S Clay, mgr real estate Gate City Trust Co rms 63 Benbow
 Arcade
 Ripply Amos, mill hd h 4 Maple, Prox
 Ritter Annie A Miss, h 21 Peach, Rev Mills
 Ritter Flossie F Miss, h 21 Peach, Rev Mills
 Ritter Herbert B, mill hd h 7 Cypress, Rev Mills
 Ritter Joseph, mill hd h 21 Peach, Rev Mills
 *Rivera Alexander M, dentist Suggs Bldg h 446 E Washington
 Rives Charles M, engnr h 322 Eugene
 Rives David W, brakeman h 421 S Eugene
 Rives E Earl, clk Dobson-Sills Shoe Co h 637 Asheboro
 Rives Edward A, foreman So Ry Round House h 637 Asheboro
 Rives Herbert L, drug clk Conyers & Sykes Inc h 207 N Edgeworth
 Rives Ida F, wid W C, h 421 S Eugene
 Rives Joseph E, butcher h 714 Railroad
 Rives Mary R, wid J E h 714 Railroad
 Rives Robert G, trav salesman bds 641 Asheboro
 Rives Thomas K, msgr So Ry h 637 Asheboro
 Roach C Eugene, clk So Ry frt dept h O'Connor nr Ashe
 *Roach D Lee, driver h Jacksonville
 *Roach Jodia, dom h Jacksonville
 *Roach William, fireman h 1024 Ashe
 Roach William M, engnr h 512 S Cedar
 Roach William M, sec-treas Rowe & Roach Co Inc h 800 Walker av
 *Roane Eliza, dom h 107 S Clinton
 Roane James H, clk Hedgpeith & Rueker h 615 Guilford av
 *Roane Lovelace, lab h Jonesboro
 Robbins Charles, painter h 505 W Bragg
 Robbins Clyde Miss, h 45 Walnut, Prox
 Robbins John A, foreman h 402 E Lee
 Robbins John E, carp h Gregory, Glenwood pk
 Roberson Charles, phys 250 Benbow Arcade h 405 W Market
 Roberson Georgie E Miss, h 1312 Caroline
 Roberson John L, clk Gem Cafe h 1312 Caroline
 Roberson John T, clk So Ry frt depot h 541 Pearson
 Roberson Philip L, cigar mkr h 1312 Caroline
 Roberson Ralph, clk Greensboro Drug Co h 143 Smith
 Roberson, Strader & Co (V O Roberson, Zebulon V Strader), box
 mfrs Watson av and So Ry

TELEPHONES,

GENERATORS,

MOTORS,

ELECTRIC FIXTURES,

MAZDA LAMPS

R. H. MILTON, Electrical Engineering, Electrical Contracting
 110 WEST SYCAMORE—GUILFORD HOTEL BUILDING.
 Phone: Office, 647. Night, 1449.

FOLKS—Say, and you hear it everywhere,
 when you want good Shoes, it's

“DOBSON - SILLS”

Hosiery “too”

IF YOU WANT TO REST WELL AT NIGHT ALWAYS

DRINK PEPSI-COLA

534 South Elm

IT IS ABSOLUTELY HARMLESS

Phone 80

380

GREENSBORO (1915-16) DIRECTORY

The
Lead-
ing
Florists

VAN LINDLEY
COMPANY

115

So. Elm
Street.

Visit the
Green-
houses at
Pomona

Visitors
Always
Welcome.

- Roberson Virgil O (Roberson, Strader & Co), h Belew Creek N C
- Roberson William W, cigar mkr h 1312 Caroline
- Roberts A Percy, painter h 826 Bellevue
- Roberts Aileen Mrs, h 430 W Lee
- *Roberts Annie, laundress h 309 Fields av
- Roberts Bessie L wid J F, h 911 Martin
- Roberts Charles D, mfr h 848 Worth av
- *Roberts Clem, lab h 127 W McCulloch
- *Roberts Dean Miss, h 604 N Greene
- *Roberts Edward, cook h 831 Guilford av
- *Roberts Eliza J, h 429 High
- Roberts Etta B Miss, h 230 Ashe
- Roberts Frances T Miss, h 911 Martin
- Roberts Henry, mill hd h 70 Church, Pomona
- Roberts Mary V wid J W, h 699 Chestnut
- Roberts Minnie E Miss, h 604 N Greene
- Roberts Pearl E Miss, h 699 Chestnut
- Roberts Pearl J Miss, h 604 N Greene
- Roberts Samuel A, carp h 604 N Greene
- Robertson Benjamin S (Robertson, Cone & Brandt), h 209 Fisher av
- Robertson Benjamin S Jr, clk h 209 Fisher av
- Robertson Carl, mill hd h 2 Maple, Prox
- Robertson, Cone & Brandt (B S Robertson, S N Cone, L J Brandt),
cotton brokers 201½ S Elm
- *Robertson Elsie, dom h 205 N Gilmer
- *Robertson Flora, laundress h 1124 Landreth
- Robertson Garland, h 2 Maple, Prox
- Robertson Gena Miss, h -09 Fisher av
- Robertson George E, weaver h 96 15th, W O Mills
- Robertson George M, barber h 760 Silver Run av
- Robertson Harry H, steward Hotel Huffine
- Robertson Henry C, inspr h 607½ S Elm
- Robertson Ira Mrs, h 47 Middle Pomona
- Robertson James, carp h North Carolina av, McAdoo Hts
- *Robertson James, waiter h 125 Doggett al
- Robertson James W, printer Greensboro Daily News h 133 Battle
Ground av
- Robertson Levy I, mill hd h 72 Church, Pomona
- Robertson Martha R Mrs, furn rms 607½ S Elm
- *Robertson Lizzie, cook 1614 Spring Garden
- Robertson Samuel W, mehst h 807 Dillard
- Robertson Walter, mill hd h 404 Laura av
- Robeson Ada P Miss, h 335 Asheboro

INSURANCE

JOHN A. GILMER

PHONE 480
105 BANNER BUILDING

Real Estate, Loans, Insurance, Rentals

The Real Estate and Trust Co.

We are located at 233 South Elm Street, next door to Greensboro National Bank. See us for information in our line.

DAVID WHITE, President.
J. W. BRAWLEY, Sec'y and Treas.

Phone 1022.

GREENSBORO (1915-16) DIRECTORY

381

Robeson Annie R Miss, music tchr 406 McAdoo Bldg h 335 Asheboro
Robeson Cornelius B, harness mkr 605 S Elm h 335 Asheboro
Robeson Mary S wid W O, h 335 Asheboro
**ROBINS MARMADUKE, sec-treas Miller, Robins & Weill Inc rms
Y M C A**

Robinson Alfred, mill hd bds 91. Summit av, W O Mills
Robinson Amanda M wid A D, h 527 S Eugene
Robinson Bertha wid J S, h 316 Walker av
Robinson Blanche Miss, tchr White Oak Graded School h 611 5th av
Robinson Carl M, call boy So Ry h 523 S Eugene
Robinson Dora Miss, tchr N C S N & I College h 621 S Mendenhall
Robinson Edward D, ship clk National Biscuit Co h 358 W Lee
Robinson Estelle Miss, h 113 16th, W O Mills.
Robinson Eula M Miss, h 527 S Eugene
*Robinson Ezekiel S, janitor h Warren nr Spring Garden
Robinson Foster B, waiter h 527 S Eugene
*Robinson George, lab h 163 W McCulloch
Robinson George B, mill hd h 107 15th, W O Mills
*Robinson Henry, lab h 403 N Macon
*Robinson Henry, lab h 801 E Market
Robinson J W Rev, h 621 S Mendenhall
*Robinson Jacob T, presser h 544 S Macon
Robinson Janie Miss, tchr Proximity School h 611 5th av
Robinson Janie B D Miss, h 611 5th av
Robinson Jennie T wid W C, h 133 Battle Ground av
Robinson John R, attdt The Keeley Institute h 305 E Washington
*Robinson Laura, h 709 E Sycamore
*Robinson Lizzie, dom h 403 High
Robinson Lloyd, fireman So Ry h 527 S Eugene
Robinson Lola L Miss, h 527 S Eugene
Robinson Manley, lab h 118 Percy
*Robinson Maria, dom h 613 High
Robinson Mary Miss, tchr N C S N & I College
*Robinson Mitchell, porter h 609 Garrell
Robinson Ralph, clk h 143 Smith
Robinson Robena wid A J, h 427 W Lee
*Robinson Robert, lab h 227 Percy
Robinson Ruth E Miss, h 316 Walker av
*Robinson S M, tchr The Negro A & T College
Robinson Sallie B wid H M, h 611 5th av
*Robinson Samuel, lab h 109 Hilton al
Robinson Thomas A, mill hd h 98 14th, W O Mills
Robinson William A, carrier R F D h 1106 Magnolia

EVERYTHING IN AUTOMOBILE SERVICE
McGLAMERY-SUTTON AUTO COMPANY
Distributors the Famous FORD MOTOR Cars.
111-113 East Washington. Phone 619.

BERNAU, the Jeweler, Optician

208 South Elm
Phone 638

Fine Watch Repairing a Specialty. Railroad Watch Inspector. Kodaks and Developing.

Pan - American Life Insurance Co.

M. W. WOODSON, District Manager.

NEW ORLEANS, U. S. A.

BANNER BLDG.

Phone Connection
GREENSBORO, N. C.

382

GREENSBORO (1915-16) DIRECTORY

HUNT BROS. & PETTIT, Inc., Plumbing
Steam and Hot Water Heating, Private Water Systems. 204 West Market St., Greensboro, N. C. Phone 589

Robinson William J, weaver h 113 16th, W O Mills
Robinson William P, architect h 611 5th av
Robison Nigle P, carpet elnr h 209 W Market
Rochelle L Dennis, condr h 509 S Spring
Rockett O M, farmer h S Cedar extd
Rockfield Madge T Miss, bds 736 Julian
Rodwell Herbert M, sign painter Dixie Advertising Co h 305 Belle Mead av
Roe Robert E Rev, rector Holy Trinity P E Church h 409 N Elm
Rogers Charles E, mill hd h 30 Middle, Pomona
Rogers Clara M Miss, h 614 W Lee
Rogers Ernest H, tel opr h 415 N Elm
*Rogers Frank, lab h 641 E Gaston
Rogers Horace, clk h 614 W Lee
*Rogers Ina, cook 121 Wainman
*Rogers James, driver h 438 E Washington
*Rogers L Finley, painter h S Cedar extd
Rogers Lillie M Miss, h 415 N Elm
Rogers Mamie E Miss, h 341 W Lee
Rogers Matt, blksmith h 614 W Lee
Rogers Nellie Miss, h 614 W Lee
*Rogers Novella, cook 1036 W Market
Rogers Oliver N, cabt mkr h 1001 Union
*Rogers Pender W, barber h 356 N Maeon
Rogers R Irving, elk to supt So Ry h 415 N Elm
Rogers Vivian G Miss, h 415 N Elm
Rogers William H, cabt mkr h 840 Dillard
Rogers William M, elk White Oak Cotton Mills h Fairview av, W O Mills
*Roland John, lab h 2011 East
Roles Marshall, screen mfr 116 Price
*Rollins Jerry D, fireman h 422 High
*Roman Colvin, cook h 905 E Markeet
Roney John M, circulation mgr The Daily Record rms Y M C A
Rook Edward, mill hd h 30 17th, W O Mills
*Rooks Junius, steward The Negro A & T College h 211 N Dudley
*Rooks Leonidas, presser h 211 N Dudley
*Rooks Leonidas Jr, student h 211 N Dudley
Roper Carl, mill hd h 20 17th, W O Mills
*Roper John, lab h Jacksonville
Rose Jennie wid Samuel, h 225 Hughes al
Rose Jennie Miss, housekpr Carolina Hotel
*Roseboro Walter, driver h 928 Mills Row

"PEERLESS" ELECTRIC and GAS FIXTURES

MADE IN GREENSBORO BY

PEERLESS CHANDELIER WORKS, Inc.

SHOW ROOMS, 315 SOUTH ELM STREET. Phone 543.

Richmond Lumber Company, Inc.

LUMBER AND MILL WORK, RICHMOND, VA.

See adv. opposite page 244

GREENSBORO (1915-16) DIRECTORY

383

Rosebro W Walter, trav salesman h 209 Fisher av
Rosenberg Mendell J, clk h 206 Lyndon
Rosenblatt Mary K wid J M, h 513 N Elm
Ross Annie Miss, h 509 Guilford av
Ross Ernest P, cashr Jefferson Standard Life Ins Co h 401 W Gaston
Ross H Campbell, dairyman Asheboro extd
*Ross Isaac, lab h 469 Cole
*Ross J Frank, electn h 305 Beech
*Ross James, lab h 501 Martin
Ross S Louzenia wid L F, h 509 Guilford av
Ross T Benjamin, spl officer So Ry h Jennings Bldg
Ross Tell, mehst h 1110½ Railroad av
*Ross William, lab h 405 W Whittington
Ross William B, sec Piedmont Ice & Coal Co h 425 Walker av
Ross William F, clk h 509 Guilford av
ROSSON WILLIAM B, cabinet mkr, upholsterer and gen repairer
117 S Davie h 208 E McCulloch (see adv page 24)
*Rountree Jerry, lab h 3018 East
Rouse John L, gen contr h 440 S Mendenhall
Rowe J Walter, dry elnr Columbia Laundry Co h 108 Library pl
Rowe Nellie B Miss, librarian h 108 Library pl
Rowe Walter W, dentist 2 Greensboro L & T Co Bldg h 108 Library pl
Rowe William D, pres Rowe & Roach Co Inc h 507 W Gaston
Rowe William H, mgr Greensboro Base Ball Club h 711 Martin
Rowe & Roach Co Inc, granite Railroad nr So Ry, William D Rowe pres, William M Roach sec-treas
Roy Robert L, music tchr 406 McAdoo Bldg, and prof Greensboro College for Women h 406 Benbow Arcade
Royal Bradford C, supt Sterling Furniture Co Inc h 921 W Lee
Royal Clothing Co (Samuel F Rees, Ray V Anthony), clurs and pressers 344½ S Elm
Royster George H, supt ins dept K of P 411 So Life & Trust Bldg h 434 Church
Royster Ira G, see G H Royster th 434 Church
Royster Ornie J, clk Armour Fertilizing Wks h 434 Church
Rucker Charles W, steward Hotel Clegg Cafe & Lunch Room
*Rucker Edward, lab h 151 Mile Run, Jacksonville
Rucker Ida Mrs, h 18 Cedar, W O Mills
Rucker John A, lunchman Hotel Clegg Cafe & Lunch Room
Rucker Nancy wid Houston, h 422 N Elm
Rucker Pierce C (Hedgpeh & R), h 422 N Elm
Rudd John H, trav auditor h 700 Magnolia

**J.
D.
H
I
G
H
T
O
W
E
R**

**Certified
Public
Accountant**

North
Carolina and
Louisiana
411-412
Banner Bldg.,
Greensboro,
N. C.
Phone 1331.

**W. M. ADAMS PNEUMATIC WATER
.... SYSTEMS**

Residence Phone 358.

202 WEST MARKET STREET.

Office Phone 509

Life Insurance Company of Virginia

OLDEST, LARGEST, STRONGEST
SOUTHERN LIFE INSURANCE
COMPANY. Issues industrial poli-
cies from \$6.00 to \$1,000, with pre-
miums payable weekly on persons
from one to sixty-five years of age.

ORGANIZED 1871
RICHMOND, - - - VIRGINIA

E. J. POWELL, Superintendent, 300-301 McAdoo Building, Greensboro, N. C.

**Electric
Perco-
lators,
Irons,
Dis
Stoves,
Toasters,
and
Sewing
Machine
Motors**

N. C. P. S. Co.

**Phones
330-331**

384 GREENSBORO (1915-16) DIRECTORY

Rudd Mildred L Miss, h 700 Magnolia
Rudd Seth G, clk Proximity Mercantile Co h 712 5th av
Rudisill Edward F, clk C C Buchanan h 1155 Dairy
*Ruffin Alma, dom h 824 Factory
*Ruffin George, lab h 801 E Sycamore
*Ruffin Peter, lab h 824 Factory
*Ruffin Warrick H, barber 101 W Market h 200 Percy
Rumley Thomas A, bkkur Sands & Co Inc h 412 Gorrell
*Rush George, lab h 830 Austin
Russ Henry, mill hd h 10 Peach, Prox
*Russell Addie, dom h 609 Sampson
Russell Charles, mill hd bds 17 12th, W O Mills
Russell Daisy Mrs, h 29 Vine, Prox
*Russell Delia, dom h 625 E Lee
Russell E Leonard, clk H C Simpson h Church extd, McAdoo Hts
*Russell Georgie, dom h 1012 E Washington
Russell Harry, baker h 734 W Lee
Russell John H, trav salesman h 710 Walker av
Russell Lafayette, mill hd bds 17 12th, W O Mills
Russell Zeb, mill hd bds 17 12th, W O Mills
Russell Zona Z, solr N C P S Co h 407 E McCulloch
Rust Charles, waiter Hennessee Cafe 342 S Elm
Rutledge Enos E, roofer Greensboro Roofing Co h 608 W Lee
Ruth Eli M, mill hd h 45 Maple, Prox
Ryan Alfred H, asst pressman Joseph J Stone & Co Inc h 502 S
Edgeworth
Ryan Artie wid Robert h 115 E McCulloch
Ryan John M, carp h 722 Dick
Ryan Leland, clk h 722 Dick
Ryan Mallie, call boy h 722 Dick
Ryder Hugh T, trav salesman h 206 S Forbis

S

**HOWERTON'S DRUG STORE, GUILFORD'S HOTEL CORNER
PURE DRUGS, TOILET ARTICLES, &c. 46--Phones.--47**

Sadler Ethel C Miss, h 797 McGee
Sadler Harry E, steam ftr h 615 Joyner
Sadler Jennie E Miss, h 707 McGee
Sadler Lula B Miss, h 707 McGee

J. Ed. Albright, Plumbing, Heating and Specialties.

110 WEST MARKET

Phone 440

RESIDENCE PHONE 349

Columbia Laundry Co.

LAUNDERERS, FRENCH DRY CLEANERS, DYERS
112, 114, 116 FAYETTEVILLE STREET

Phones 633-634

GREENSBORO (1915-16) DIRECTORY

385

Sadler Lula B wid S B, h 707 McGee
*Sadler Sarah, h 314 N Gilmer
Saddler William H, carp h 707 McGee
Saferight Asneth I Miss, h 525 (517) S Eugene
Saferight Georgie A wid John, h 525 (517) S Eugene
Saferight J Lundy, foreman h 525 (517) S Eugene
Saferight Jesse McK, lab h 525 (517) S Eugene
Saferight William W, furniture repr h 525 (517) S Eugene
St Andrew's Episcopal Church, 305 W Sycamore, Rev James D Miller rector
St Barnabas Churchmen's Club, 308½ S Elm
St. Benedict's Catholic Church, 435 N Elm, Rev Vincent Taylor, pastor
St Clair John, stone ctr Rowe & Roach Co
St Clair John C, bill poster Dixie Advertising Co h 715 Dillard
St James Presbyterian Church, 210 N Forbis, Rev James G Walker pastor
St Leo's Hospital, Summit av nr Bessemer av, Sistes of Charity in charge
*St Luke's Holiness Church, 2001 Ashe, Rev Melton Haynes pastor
St Mary's Episcopal Chapel, 930 Walker av
*St Matthews A M E Church, Ashe cor Lee, Rev R T Weatherby pastor
*St Paul's A M E Church, Morris cor East, Rev Giles Foster pastor
*St Paul's A M E Church, 710 Guilford av, Rev J W Morgan pastor
St Paul's Methodist Church, Vine cor 12th, Rev Mills, Rev George F Millaway pastor
Santsing Edward P, wood wkr h 139 Lexington av
Saint Sing Edwin O, plumber h 139 Lexington av
Saint Sing Eugene N, cabt mkr h 139 Lexington av
Saint Sing George E, cabt mkr h 139 Lexington av
Saint Sing Inez M Miss, h 139 Lexington av
Saleeby Alice Miss, h 225 Mebane
Saleeby Jabran S, tailor h 225 Mebane
Salmon J T, pres Builders' Exchange of N C Inc h Durham N C
Salvation Army The, 333½ S Elm, G E Story ensign in charge
Sam Kee, laundry 535 S Elm
Sampson Ada C Miss, h 612 Asheboro
Sams John L, clk Scott Seed & Grocery Co h Glenwood pk
Samuels Myrtle Miss, h 408 Gorrell
*Sanders Cary, brakeman h 219 McLean av
Sanders Clarence, student h 403 Morehead av
*Sanders Ellen, dom h 131 Beech

Whole-
sale
and
Retail
Coal,
Best
Grades

Arcitic Ice & Coal Co.

Phones
1822
1823
1824

Brown Real Estate Co.

Do a General Real Estate and Loan Business.

103 EAST MARKET STREET

Howard Gardner Prescription Druggist . .

Opposite Post Office

Phones, 23 and 428

Greensboro Hardware Co.

Full line Rogers 1847 Silverware; also Rochester line Nickel-Plated Chafing Dishes, Casseroles and Serving Dishes, Sternau Solid Alcohol, Carving Sets and Pocket Cutlery.

221 South Elm Street.
Phones 457-458.

386

GREENSBORO (1915-16) DIRECTORY

- Sanders John W, bkkpr Hagan's Dairy Supply House h 215 S Mendenhall
- Sanders Joseph P, mgr Hotel Huffine, pres Huffine Hotel Co, sec-treas Guilford Hotel Co h 403 Morehead av
- *Sanders Julius, lab h 806 Wilmington
- Sanders Larkin, brakeman h 612 S Elm
- *Sanders Laura, dom h 438 Young
- *Sanders Madison S, agt h 136 N Dudley
- Sanders Mary E Miss, h 403 Morehead av
- *Sanders Percy L, printer h 3005 East
- Sanders Samuel, mill hd h 67 18th, W O Mills
- Sanders Thelma E Miss, h 403 Morehead av
- Sanders William O, foreman h 343 E Bragg
- Sands & Co, railroad contrs. office 502 Banner Bldg gen store 412 Ashe, W H Cook district mgr
- Sanford Alice Miss, h 80 15th, W O Mills
- Sanford Arch, mill hd h 64 20th, W O Mills
- Sanford Bertie Miss, h 80 15th, W O Mills
- Sanford Curtis, mill hd h 80 15th, W O Mills
- Sanford Lillie F Miss, h 80 15th, W O Mills
- *Sanitary Barber Shop, 104 Fayetteville, D J Gilmer propr
- Sapp Artura V, dept store 318 Elm h 400 S Edgeworth
- *Sapp Hazel, cook 408 Tate
- Sapp Irene C Miss, h 400 S Edgeworth
- Sapp Lallah V Miss, h 421 Summit av
- Sapp Oscar L (Brooks, Sapp & Williams), h 421 Summit av
- Sapp Robert L, foreman R H Milton h 912 Walker av
- Sapp Robert L Jr, electn h 912 Walker av
- Sapp Victor A, student h 400 S Edgeworth
- Sartin Arthur, mill hd h 4 Peach, Rev Mills
- Sartin Mamie Miss, h 4 Peach, Rev Mills
- Sartin Minnie Miss, h 4 Peach, Rev Mills
- Sartin Robert C, mill hd h 4 Peach, Rev Mills
- Satcher Robert E, mill hd h 18 Walnut, Prox
- Satterfield Marcus S, mgr North State Lumber Co h 825 Pearson—phone 1567
- Satterwhite Alonzo V, trav salesman Gate City Candy Co h 419 S Eugene
- Saunders Alice M Miss, h 309 Lindsay
- Saunders Alvin C, ship clk Armour & Co 106 Library pl
- Saunders Clara A Miss, h 128 S McIver
- Saunders Frances F Miss, h 309 Lindsay
- Saunders Kate O wid J H, h 905 Gregory

N. G. WHITE, President.

J. W. FRY, Vice-President.

O. L. GRUBBS, Secretary-Treasurer

A. K. MOORE, Manager Realty Department.

Guilford Insurance and Realty Company

Telephone 312.

CAPITAL AND SURPLUS, \$30,000.00

GREENSBORO, N. C.

Office, Fisher Building, 100 N. Elm

WM. B. MERRIMON, General Agent, Phones 277-1389,
 Greensboro, N. C.

- Saunders Sadie L Miss, h 309 Lindsay
 Saunders Samuel Y, foreman h 508 Laura av
 *Savell Walter, chauffeur h 146 W McCulloch
 Sawyer Carl, mill hd h 6 Vine, Prox
 Sawyer Erastus W, mill hd 6 Vine, Prox
 Sawyer Ernest, mill hd h 6 Vine, Prox
 Sawyer James H, watchman h 725½ Keogh
 Sawyer Jennie Miss, h 6 Vine, Prox
 Sawyer Jesse W, lab h 725½ Keogh
 Sawyer John, mill hd h 6 Vine, Prox
SCALES ALFRED M (McAlister, Vaughn & Scales), atty at law
 106 So Life & Trust Co Bldg, v-pres So Stock Fire Ins Co, So
 Underwriters of Greensboro, Underwriters of Greensboro, 1st
 v-pres Irving Park Co, 1st v-pres-gen council North Carolina
 Trust Co, 2d v-pres-gen council So Life & Trust Co, 2d v-pres
 So Real Estate Co and mgr trust dept So Life & Trust Co h co
 —phone 1676
SCALES AUDIT CO, audits, investigations and systems 404 South-
ern Life & Trust Co Bldg, J P Scales pres (see left top lines and
page 22)
 *Scales Edward W, porter h 820 Mebane
 *Scales Henry, lab h 612 High
 *Scales Isaac, lab h 126 Suggs
SCALES J PINCKNEY, C P A pres Scales Audit Co h Sunset Drive
Irving Park—phone 1821
 *Scales James, lab h 110 S Gilmer
 *Scales John L, lab h 429 Cole
SCALES JUNIUS I, atty at law 400-402 So Life & Trust Co Bldg
—phone 253 h Sunset Drive, Irving Park—phone 222
 *Scales Maggie, dom h 518 E Washington
 *Scales Ora, cook 124 S Mendenhall
 *Scales Walter, lab h 414 N Dudley
 Scarborough Alexander K, h 710 Hanner's al
 Scarborough Bessie Miss, h 710 Hanner's al
 Scarborough Caramia Miss, h 825 McGee
 Scarborough Fairley C, printer W H Fisher h 449 E Whittington
 Scarborough Frank T, asst bkkpr Arctic Ice & Coal Co h 825 McGee
 Scarborough H Karl, claim agt So Ry h 825 McGee
 Scarborough Julia B wid S W, h 825 McGee
 Scarborough William C, mchst h 710 Hanner's al
 Searlett Sue H wid J S, h 728 W Lee
 Schenck Anna H Miss, h 416 W Washington
 Schenck E Merlin, phys h 416 W Washington

R. H. MILTON, Electrical Engineering, Electrical Contracting
 110 WEST SYCAMORE—GULFPORT HOTEL BUILDING.
 Phone: Office, 647. Night, 1449.
 TELEPHONES, GENERATORS, MOTORS, ELECTRIC FIXTURES, MAZDA LAMPS

Dick's Laundry Company

Phones 71-72

111, 113, 113½ WEST MARKET STREET

ELM-STREET PHARMACY

NEXT TO POST-OFFICE.

"SERVICE FIRST".

PHONES 57 and 58.

VAN

388

GREENSBORO (1915-16) DIRECTORY

LINDLEY

Company

Florists

Flower

Store

115

S. Elm

Street

Greenhouses

Pomona

on Electric

Car Line

Visitors

Always

Welcome

Schenck Gordon, student h 416 W Washington
Schenck J Ernest Rev, pastor First Lutheran Church h 416 W Washington
Schenck Jay E Jr, student h 416 W Washington
Schenck Louis B, student h 403 N Edgeworth
Schenck Paul W, mgr Carolina Ins Agency h 115 North Park Drive
Schenck Rebecca Miss, h 403 N Edgeworth
Schenck Sallie W wid David, h 403 N Edgeworth
Schenck Weldon E, coal h 403 N Edgeworth
Schiffman Arnold A, student h 310 S Spring
Schiffman August, real estate h 303 W Washington
Schiffman Esther J Mrs (Schiffman Jewelry Co), h 310 S Spring
Schiffman Etta H Miss, h 319 W Washington
Schiffman Evalyn D Miss, h 319 W Washington
Schiffman Harold A, clk h 310 S Spring
Schiffman Helen D wid Mayer, furn rms 319 W Washington
SCHIFFMAN JEWELRY CO (E J Schiffman), 306 S Elm—phone 106
Schiffman Leroy E, student h 319 W Washington
Schiffman Simon, mgr Schiffman Jewelry Co h 310 S Spring
Schisterman Herman, watch mkr R C Bernau h 450 Gorrell
Schlosser Andrew L, contr h 704 Keogh
SCHLOSSER EMIL W, meat stall 2 City Mkt—phone 341 h 704 Keogh—phone 1546
Schlosser John G, butcher E W Schlosser h 704 Keogh
Schlosser Joseph J, draftsman Harry Barton h 704 Keogh
Schlosser M J, mason rms 222½ S Elm
Schlosser Ross E Miss, h 704 Keogh
Schmidt John P Rev, tchr Immanuel Lutheran College h Lutherville
Schofield Luther G, resident mgr Piedmont Amusement Co, Piedmont Theatre, and The Elm bds 342 N Elm
Schofield E Clarence, bkkpr The Textile Bank h 108 Wilson
Schofield James P, barber h Campbell nr 16th, W O Mills
Schofield Joseph D, paying teller Greensboro Loan & Trust Co h 108 Wilson
Schofield Joseph W, carrier P O h 508 N Greene
Schoonover Robert A, phys 514 S Elm h 500 Arlington
Schriddle Ernest A, carp rms Y M C A
Schroeder Hanz E, chf acct Dixie Fire Ins Co h 606 Park av
Schropshire Jesse, carp h 8 New
Schwartz Dora G Miss, h 850 S Elm
Schwartz Jacob L Rev, h 850 S Elm
Schwartzstein Frank, grocer 700 E Lee

INSURANCE JOHN A. GILMER

PHONE 480
105 BANNER BUILDING

The Real Estate and Trust Co.

233 South Elm Street.

Phone 1022.

We buy and sell REAL ESTATE, negotiate REAL ESTATE LOANS, write FIRE and LIFE INSURANCE, ACT AS RENTAL AGENTS

GREENSBORO (1915-16) DIRECTORY

389

Schwartzstein Lee, grocer rms 718 E Bragg
Schwieger Clara E Miss, h 619 5th av
Scoggins Andy, mill hd h 4 Maple, Prox
Scott Annie wid J B, h 42 Middle, Pomona
Scott Apartments, 318 Asheboro
Scott Benjamin, mill hd h 15 Vine, W O Mills
Scott Benjamin A, wood wkr h 1603 Spring Garden
Scott Bessie E Miss, h 3 Walnut, Prox
Scott Beulah Miss, h 10 1st, Pomona
Scott Carrie Miss, h 10 1st, Pomona
Scott Cary E (Pritchett & S), h 1030 Asheboro
Scott Charles P, mill hd 3 Walnut, Prox
Scott Clarence, treas-mgr Scott Seed & Grocery Co h Glenwood pk
Scott Claude D, trav salesman h 424 Church
Scott D Todd Mrs, mgr Woman's Exchange h 113 Price
Scott David, h 325 S Eugene
*Scott David, poter h 208 Macon
Scott David T, salesman J F Fulton h 113 Price
Scott E Lyman, salesman Huntley-Stockton-Hill Co h 525 N Edgeworth
Scott Edward, mill hd h 42 Middle, Pomona
*Scott Ella, dom 218 N Elm
Scott Elmer M, clk Wm T Sockwell h 1264 Randolph av
Scott Fannie Miss, h Pomona
Scott Fleta Miss, h 42 Middle, Pomona
Scott Federiek C, clk Ralls Bros h 1224 Dairy
Scott Hugh L, trav salesman h 325 W Market
Scott Hugh L Jr, clk Dixie Fire Ins Co h 325 W Market
Scott Ida Miss, h 28 Peach, Rev Mills
Scott Ira, mill hd h 10 1st, Pomona
Scott J Avery, clk H C Simpson h North Carolina av, McAdoo Hts
Scott J Bud, horse shoer W C Carter
Scott J H, trav salesman h 367 Benbow Arcade
Scott J W & Co, whol dry goods 113-115 W Washington, J W Scott pres, T D Sherwood treas, W C McLean sec
Scott James A, mehst h 3 Walnut, Prox
Scott James M, mill hd h 3 Walnut, Prox
Scott James M, mill hd h 12 Cypress, Rev Mills
*Scott Jasper, lab h 703½ Gorrell
Scott John, mill hd h 10 Cypress, Rev Mills
Scott John D, mill hd h 3 Walnut, Prox
Scott John P, h 105 N Park Drive

Guilford Lumber Mfg. Co.
523-531 ASHE STREET
Long Distance Phone No. 6 and North State

Dealers in all Kinds of
ROUGH AND DRESSED LUMBER
Plate and Window Glass
Agents for Paroid Roofing, the Roof that
Lasts and the Roof that Everybody Uses

WILLS BOOK AND STATIONERY CO.
BOOKSELLERS, STATIONERS and OFFICE OUTFITTERS

206 S. Elm St.

PHONE 194

Office Supplies of all kinds, Typewriters and Filing Cabinets

Southern Drug Co.

Phone 191.

S. Elm St., Cor. Fayetteville

First Drug Store South of Southern
Railway.

Everything in the Drug Line.

Prescriptions a Specialty.

390

GREENSBORO (1915-16) DIRECTORY

SHEET METAL WORK AND REPAIRING

Residence Phone 1878.
S. W. CARTER,
105 SOUTH DAVIE.

Shop Phone 1015. Manufacturing Tobacco Flues a Specialty.

- Scott John W, pres J W Scott & Co. v-pres American Exchange
National Bank, h 306 N Forbis—phone 315
- Scott Joseph M, clk h 1603 Spring Garden
- *Scott Julius F, waiter h 1011 Ashe
- Scott L A, emp gas plant N C P S Co h Asheboro extd
- Scott Lettie Miss, h 28 Peach, Rev Mills
- Scott Lillie Miss, h Pomona
- Scott Lois A Miss, h 1603 Spring Garden
- Scott M Lillian Miss, h 148 Magnolia
- Scott Maggie M Miss, h 3 Walnut, Prox
- Scott Mary H Mrs, boarding h 10 1st, Pomona
- *Scott Monroe T, lab h 621 S Macon
- Scott Nettie S Miss, bds 315 Walker av
- Scott Penn C, sec Scott Seed & Grocery Co h 105 N Park Drive
- Scott Preston, livery h 1411 Spring Garden
- Scott Robert B, spl agt W B Merrimon & Co h 618 N Elm
- Scott Roy T, brakeman h 1210 N Dairy
- Scott S Dalton, bkkpr G G Hendricks h 1603 Spring Garden
- Scott S J, kpr Guilford County Home
- Scott Seed & Grocery Co, 314 S Elm, W C McLean pres, Penn C
Scott sec, Clarence Scott treas-mgr—phones 449-450
- *Scott Thomas, lab h 1024 E Washington
- Scott Valley Miss, bds 918 Asheboro
- Scott W Parker, mill hd h 28 Peach, Rev Mills
- *Scott William, lab h 905 Wilmington
- Scott William A, dep h 618 N Elm
- Scott William L, credit man N C P S Co h 320 N Forbis
- Seroggs James R, v-pres Board of Publication of the Western N C
Conference h Shelby N C
- Seurlock A Odell, appr h 801 Park av
- Seurlock James F, foreman h 801 Park av
- Seurlock Lena V Miss, h 801 Park av
- Seabolt Claudius L, mill hd h 38 Cypress, Prox
- Seal Benjamin E, agt Am Natl Ins Co, 403 McAdoo Bldg
- Sears Augustus H, salesman h 105 16th, W O Mills
- Sears Doreas C Miss, h 105 16th, W O Mills
- Seawell Alton, mill hd h 31 Vine, Prox
- Seawell Coy M, ear repr h 131 Bruce av
- Seawell Edward E, electr'l engnr J L Griffin h 136 Price
- Seawell Ethel Miss, h 16 Center, W O Mills
- Seawell Florence Miss, h 31 Vine, Prox
- Seawell Jason M, mill hd h 40 Maple, Prox
- Seawell L M, ear repr N C P S Co

Greensboro Pressing Club

234½ S. ELM

W. N. HINTON, Propr.

HIGH-GRADE

Cleaning and Pressing

Phone 162

Broad Street
and Belt Line,
Richmond, Va.

Montague Mfg. Co.

See adv. opp. page 245.

Sash, Blinds, Doors,
Frames, Columns,
Brackets, Porch Work,
Mantels, &c., &c.

GREENSBORO (1915-16) DIRECTORY

391

Seawell Mary A wid Albert, h 31 Vine, Prox
Seawell Nubia H, carp h W Bragg extd
Seawell Offie, mill hd h 40 Maple, Prox
Seawell Turner, mill hd h 40 Maple, Prox
*Sebastian S Powell, phys 6 Suggs Bldg h 227 N Gilmer
Sebell Isaac Rev, rabbi Greensboro Hebrew Congregation h 863 S
Elm
Seburn W Harvey, trav salesman bds 309 Blandwood av
Seckler Walter W, electl engnr h 6 Vine, W O Mills
Segraves Dudley C, trav salesman h 521 N Spring
Segraves Pearl Miss, h 521 N Spring
Seidenberg & Co Inc, cigars 121 N Greene, P F McCarthy supt
Selden Elizabeth M Mrs, bds 312 N Elm
Self Archie, ticket taker Bijou Theatre h 423 E Washington
Self Columbus, trav salesman h 423 E Washington
Self Crawford, mill hd h 8 Vine, Prox
Self William C, car oiler So Ry h 407 W Bragg
Sellars Baxter S, clk Proximity Mfg Co h 430 W Sycamore
Sellars Carl D, clk Cone Export & Com Co h 915 N Elm
*Sellars Dee, driver h 416 High
Sellars Elmo M, clk Cone Export & Com Co h 430 W Sycamore
Sellars Lacy H, see Cone Export & Com Co h 915 N Elm
*Sellers Charles, lab h 1041 College av
*Sellers Cornelius, lab h 1028 E Washington
*Sellers David, driver h 416 High
*Sellers Dempsey S, drayman h 536 High
*Sellers Green, fireman h 109 Mitchell
*Sellers Harry, lab h 109 Mitchell
*Sellers Henry, porter h 153 Mile Run, Jacksonville
Sellers James M, engnr rms Hotel European
Sellers Levi, butler h 958 W McCulloch
Sellers Lyda Miss, h 226 Summit av
*Sellers Mildred Mrs, h 301 Beech
*Sellers Riley, lab h 3018 East
*Sellers Riley Jr, driver h 3018 East
*Sellers William, lab h 1041 College av
Sellers William B, real estate h 226 Summit av
Sereey George, mill hd h 21 Maple, W O Mills
Sergeant George S, pres-treas Sergeant Mfg Co h 442 Arlington
Sergeant Harry E, tailor 12½ S Elm h 442 Arlington
Sergeant Joseph G, mehst h 545 Pearson
Sergeant Lacy D, sales mgr Peerless Chandelier Works Inc h 644
Chestnut

**J.
D.
H
I
G
H
T
O
W
E
R**

**Certified
Public
Accountant**

North
Carolina and
Louisiana
411-412
Banner Bldg.,
Greensboro,
N. C.
Phone 1331.

RESIDENCE PHONE 358.

OFFICE PHONE 509

W. M. ADAMS,

PLUMBING, HEATING, GAS FITTING

202 WEST MARKET STREET.

Life Insurance Company of Virginia

Has won the hearty approval and active support of the people by its promptness and fair dealing during the FORTY-FOUR years of its operation.

ORGANIZED 1871

RICHMOND,

VIRGINIA

E. J. POWELL, Superintendent, 300-301 McAdoo Building, Greensboro, N. C.

392

GREENSBORO (1915-16) DIRECTORY

**Cook
and
Light
With
Gas**

**Gas
Stoves
and
Water
Heaters**

**For
Intense
Heat
Burn
Gas
House
Coke.**

**N. C. P. S.
Company**

**Phones
330-331**

SERGEANT MANUFACTURING CO INC, iron founders and machinists 320-340 E Washington, Geo S Sergeant pres-treas, V C Sergeant sec—phone 49

Sergeant Victor C, sec Sergeant Mfg Co h 442 Arlington

Sergeant William T, h 419 Factory

Serrat Robert A, mill hd h S Palm, McAdoo Hts

*Servier Henry, bell man McAdoo Hotel h 140 N Dudley

*Servier Samuel S Rev, tchr h 140 N Dudley

Sessoms Albert, mill hd h 5 Walnut, Prox

Sessums Elisha H, clk Guilford Hotel

Seventh Day Adventist Church, 234 Summit av, Rev John H Behrens pastor

Severson Kathryn M Miss, tchr N C S N & I College h College av cor Spring Garden

*Sevier Annie, tchr High Street School

Seymour Charles A, h 51 Vine, Prox

Shaffer Kathryn B Miss, h 691 Percy

Shaffer Margaret Y Miss, h 691 Percy

Shaffer W Morris, student h 691 Percy

Shaffer W Samuel (Couch & S), h 691 Percy

Shambletuska William S, butcher h O'Connor nr S Elm extd

Shannon Martin H, electn h 523 (519) S Eugene

Sharp Celia, dom h 711 E Sycamore

Sharp Charles E, foreman Pomona Mills Inc h Pomona

*Sharp Frank, cook Guilford Hotel

Sharp G Walter, cigar mkr h E Market cor Cottage Grove av

*Sharp Henry, lab h 104 Salem

*Sharp Mattie, dom h 614 E Gaston

*Sharp Robert, lab h 104 Salem

SHARP TERRY D, asst sec So Real Estate Co and notary h 687 Percy

Sharpe Benjamin C, bkkpr h 220 E Lee

Sharp Benjamin C Jr, asst bkkpr Am Exchange Natl Bank h 217 E Lee

*Sharpe David, driver h 838 Vance

Sharpe Evelyn Miss, h 602 Fulton

Sharpe George G, map elk McAlister, Vaughn & Seales rms 361 Benbow Areade

Sharpe Isaae W, contr h 602 Fulton

Sharpe James M, grocer E Market extd cor Cottage Grove av

Sharpe John E, clk R M S h 214 S Mendenhall

Sharpe Lueile M Miss, h 602 Fulton

Sharpe Mary S Miss, tchr N C S N & I College h 220 E Lee

J. Ed. Albright, Plumbing, Heating and Specialties.

110 WEST MARKET

Phone 440

RESIDENCE PHONE 349

Columbia Laundry Co.

LAUNDERERS, FRENCH DRY CLEANERS, DYERS

112, 114, 116 FAYETTEVILLE STREET

Phones 633-634

GREENSBORO (1915-16) DIRECTORY

39 ;

Sharpe Rebecca Mrs, h 411 Summit av
*Sharpe Robert, lab h 838 Vance
Sharpe W Lacy, clk McAlister, Vaughn & Seales h 328 Gorrell
Shaver Pete, clk Elm Street Pharmacy rms 114 Library pl
Shaw Alexander J, foreman Windlass Wagon Brake Co h 1269 Randolph av
*Shaw Brown, lab h Jonesboro
Shaw Bryant, lab h 11 New
Shaw Charles L, mldr h 1271 Randolph av
Shaw Charles N, lab h 28 17th, W O Mills
Shaw Charles W, h 11 New
Shaw Clem, carp h 69 Walnut, Prox
Shaw Frank D, hose man G F D h Fire Engine Co No 1
Shaw George R (Fleming Bros & Shaw), h 406 E McCulloch
Shaw Henry, carp h 607 Laura av
*Shaw Henry, lab h 912 Wilmington
Shaw Irma Miss, h 220 South Park Drive
*Shaw Isham, watchman h 211 N Gilmer
Shaw James H, dep sheriff h 220 S Park Drive
Shaw John T B, gen contr 104 W Elm h 608 N Elm
Shaw John W, mehst bds 120 Buchanan
Shaw Junius P, carp h 607 Laura av
Shaw L Gertrude Miss, h 904 Church
*Shaw Laura, dom h 234 Percy
Shaw L Jennings, pres Interstate Stores Co h 922 Carr
*Shaw Mattie, dom h 1 Dixie al
Shaw Paul B, fireman G F R 414 Asheboro
*Shaw Thomas, lab h 2095 Holly
Shaw Thomas J Hon, district judge Guilford County Superior Court
h co
Shaw Walter E, mehst h 904 Church
Shearer Wilfred, bds 213 E Market
*Sheck Alice, cook 426 W Gaston
Sheehan W Coley, trav salesman h 710 Burton al
Sheets J Fletcher, pessman N C Christian Advocate rms 236 Ben
bow Arcade Annex
*Sheffield Lucius H, baker h 227 E Gaston
Shellman Anna E Miss, h 121 Ashe
*Shells George, lab h 945 McGee
Shelly Ira C, plumber h 329 Gorrel
SHELTON A DABNEY, div supt So Ry h 340 Murray
Shelton A Dabney Jr, clk h 340 Murray
Shelton Annie M wid Archer, h 610 Summit av

Arctic Ice and Coal Co.

We
Lead,
Others
Follow

Phones
1822
1823
1824

MAX T. PAYNE

PHONES 157 AND 1305

GENERAL AGENT, NATIONAL SURETY CO. OF NEW YORK

"America's Leading Surety Company."

BONDS and BURGLARY INSURANCE

SCALES AUDIT CO.

394

GREENSBORO (1915-16) DIRECTORY

The Great Majestic Ranges, Greensboro Hardware Co.

The Range with a reputation---a perfect baker and at the same time supplies you with an abundance of hot water for the bar'h. Let us show you.

221 South Elm Street.
Phones 457-458.

Shelton Archer, clk h 340 Murray
Shelton Carol Miss, h 340 Murray
Shelton Matthew, watchman h 24 Maple. Rev Mills
Shelton J William, foreman h 705 Railroad
Shelton Jesse, mill hd h 56 Maple, Rev Mills
Shelton John D, mill hd h 47 Maple, Rev Mills
*Shelton Laura, dom h 120 East
Shelton Stephen B. clk So Ry frt depot h 628 S Elm
Shepard Juanita M Miss, h 501 Elam av
Shepard Peter M, farmer h 501 Elam av
Shepard R Clyde, farmer h 501 Elam av
Shepard Charles, mill hd h 31 17th. W O Mills
Shepherd Grady J, asst cashr So Ry frt depot h 225 E Washington
Shepherd John H. clk h 31 17th. W O Mills
Shepherd Joshua T, mill hd h 13 Cypress. Prox
Shepherd Lena Miss, h 31 17th. W O Mills
Sheppard Boyd R. clk h 603 Union
*Sheppard Correll, butler h 707 S Mason
Sheppard Mozelle Miss, h 603 Union
Sheppard Violet B Miss, h 603 Union
Sheppard William L, trav salesman h 332 Church
Sheppard William A. carp h 603 Union
Sherrill Edward G. clk h 236 Summit av
Sherrill Myrtle Miss, h 236 Summit av
Sherrill Robert D Rev. pastor Centenary M E Church h 447 Arlington

**SHERROD WILLIAM J, atty at law and notary 115 Court Sq—
phone 891 h 214 South Park Drive—phone 630**

Sherwood Charles G, painter h 840 Bellevue
Sherwood Thomas D, treas J W Scott & Co h 426 W Gaston
Shevlin Charles T, electn h 239 N Haywood
Shields Alexander E, grocer 2202-2208 Ashe h 718 Ashe
Shields Elmer C, decorator Ellis, Stone & Co h 200 S Forbis
Shields Floyd C, cleaning and pressing 311 S Elm h 200 S Forbis
Shields Grocery Co (Talmage Shields), 200 S Davie
Shields Grover J, mgr U S Woolen Mills bds 219 S Greene
Shields Helen L Miss, h 309 W Sycamore
Shields John W, fish h 200 S Forbis
Shields Talmage (Shields Grocery Co), h 200 S Forbis
*Shiloh Baptist Church, 844 Austin. Rev John T Hairston pastor
*Shipp Robert J Rev, h 1010 E Washington
Shoemaker Lester I, sub carrier P O h 703 Broad av
Shoffner Augustus A, plumber h 108 Bain

OFFICERS: E. P. WHARTON, Pres. JOS. J. STONE, Vice-President. N. G. WHITE, Sec'y-Treasurer

Home Building and Loan Association

Pays Over 6 Per Cent. Net.

OFFICE: 100 NORTH ELM STREET.

Phone 312

**WM. B. MERRIMON & CO. Life, Fire, Accident, Health
PHONES 277-1389 or Liability INSURANCE.**

- *Shoffner Charles, stable man Coble & Starr 531 S Elm
 Shoffner Charles C, h 322 Gorrell
 *Shoffner Galloway, h 451 Perkins
 *Shoffner James, lab h 1144 Gray
 Shoffner James O, clk Brown-Belk Co h 321 Gorrell
 *Shoffner Lum, farmer h 1130 Gray
 *Shoffner Robert, lab h 451 Perkins
 *Shoofner Preston, janitor h 323 Percy
 Shore Elsie, mill hd h 4 Peach, Prox
 Shores Charles, clk rms 106 Forest av
 Short Burrell, lab h 59 Maple, Prox
 Short Charles R, mill hd h 80 17th, W O Mills
 Short Giles, mill hd h 59 Maple, Prox
 Short Hattie wid M A, h 620 Joyner
 Short Hilliard, clk h 620 Joyner
 Short Hilliard M, pressman h 403 Church
 Short J Mack, bkkpr Greensboro Motor Car Co Inc, bds 218 E Washington
 Short Jane L wid R L, h 823 Bilbro
 Short John, farmer h O'Connor nr Ashe
 Short John R, mchst h 823 Bilbro
 Short Julius A, farmer h 508 S Cedar
 Short Lula Mrs, milliner 110 E Washington h 218 E Washington
 Short Mary E wid B H, h 80 17th, W O Mills
 Short Maude R Miss, h 823 Bilbro
 *Short Napoleon B, cook h 310 Percy
 Short Ollie Miss, h 59 Maple, Prox
 Short Peter H M, pressman Greensboro Daily News h 403 Church
 Short Pleasant W, mill hd h 59 Maple, Prox
 Short Samuel T, mill hd h 80 17th, W O Mills
 *Short W Henry, cook h 308 Percy
 Shotwell H Edward, clk W O Department Store h Edgeville
 Shotwell Hugh, mill hd h 12 Maple, Rev Mills
 Shoulars Thomas B, steward McAdoo Hotel
 Shouse J Mallie, mchst h 55 Middle, Pomona
 Showfotor Kelly, trav salesman h 224 Mebane
 Showfotor Thomas J, trav salesman h 220 Mebane
 Shropshire D Polk, mill hd h 23 17th, W O Mills
 Shropshire Luther, mill hd h 23 17th, W O Mills
 Shropshire Robert B, mill hd h 24 16th, W O Mills
 Shue Esther Mrs, rms 716 S Elm
 Shuford Hilton, clk Carolina Creamery Co h 404 W Sycamore
 *Shull Gracie, dom h 1100 Bilbro

R. H. MILTON, Electrical Engineering, Electrical Contracting
 110 WEST SYCAMORE—GUILFORD HOTEL BUILDING.
 Phone: Office, 647, Night, 1449.
 TELEPHONES, GENERATORS, MOTORS, ELECTRIC FIXTURES, MAZDA LAMPS

FOLKS—Say, and you hear it everywhere,
 when you want good Shoes, it's

“DOBSON - SILLS”

Hosiery “too”

IF YOU WANT TO REST WELL AT NIGHT ALWAYS

DRINK PEPSI-COLA

634 South Elm

IT IS ABSOLUTELY HARMLESS

Phone 80

396

GREENSBORO (1915-16) DIRECTORY

Fresh
Cut
Flow-
ers
Grown
by

VAN LINDLEY
COMPANY

75,000
Square
Feet of
Glass at
Pomona.

Go See
for
Yourself

Shultz George R, chf clk R M S h 404 Gorrell
 Shultz John H, cabt mkr h 404 Gorrell
 Shultz Sophia F Miss, h 404 Gorrell
 Shuping C Leroy (Brooks, Sapp & Williams), h 1101 W Market
 Shuping David, electn h 516 W Lee
 Shupng Pinkney D, ship elk Arctic Ice & Coal Co h 1101 W Market
 Sichtermann Herman, watch mkr h 450 Gorrell
 *Sidburg Benjamin, lab h 265 New Street al
 Sides Catherine Miss, 2118 Bruce av
 Sides Edmund L, kkpr Greensboro Natl Bank h 118 Bruce av
 Sides Elizabeth C Miss, h 118 Bruce av
 Sides Lester, clk Jennings & Co h 118 Bruce av
 Sides William F, foreman Guilford Motor Car Co h 206 Mebane
 Seibenmann Theodore P, bkbndr Joseph J Stone & Co Inc h 401
 S Eugene
 Sigman Ralph D, printer Apostolic Messenger Pub Co bds 906
 Gregory
 Sikes Eliza wid Willis, h 1225 N Dairy
 Siler Annice Miss, tchr Greensoro College for Girls h 107 Odell pl
 Siler D Frank, bkkpr Bank of South Greensboro h 911 Union
 *Siler Dennis, valet h 911 E Washington
 Siler Eliza I wid J W, h 135 Smith
 Siler Elsie Miss, h 14 Vine, Prox
 *Siler Esper, cook h 120 N Forbis
 Siler Frank Mrs, dean Greensboro College for Women h 107 Odell pl
 *Siler John, lab h rear 2305 Ashe
 Siler Lilly C, carp h 25 Dairy
 Siler Lydia L wid D F, h 609 McGee
 Siler Martha D Mrs, grocer 211 Gilbert av h 212 Gilbert av
 *Siler Previtt, lab h 826 Factory
 *Siler Romus II, brakeman h 602 Reid
 *Siler William, lab h 826 Factory
 Sillito Raymond, musician bds 212 N Davie
 Sillman Clarence, mill hd h 18 Cypress, Prox
 Sillman Hazel Miss, h 4 Walnut, Prox
 Sillman John, mill hd h 4 Walnut, Prox
 Sillman Lelia Miss, h 4 Walnut, Prox
 Sillman Victor, mill hd h 35 Peach, Prox
 Sills Nannie R wid R A, h 404 Morehead av
SILLS ROBERT A (Dobson-Sills Shoe Co), h 404 Morehead av
 Silor Arthur F (Hiatt & Co), h 505 S Mendenhall
 Silor Henrietta C wid J A, h 505 S Mendenhall
 Silor Jessie M Miss, h 505 S Mendenhall

INSURANCE

JOHN A. GILMER

PHONE 480
105 BANNER BUILDING

The Real Estate and Trust Company

Real Estate, General Insurance, Real Estate Loans, Rental Agents.

OFFICE, 233 SOUTH ELM STREET.

PHONE 1022

GREENSBORO (1915-16) DIRECTORY

397

- Silver Florence M Miss, h 132 N Mendenhall
 Silver Frederick A, promoter 457 Benbow Arcade h 132 N Mendenhall
 Silver Julia K Miss, h 132 N Mendenhall
 Silver Mary S Miss, h 132 N Mendenhall
 *Simkins Benjamin A, barber h Bennett College Campus
 *Simmons Alice, h 520 Lindsay
 Simmons Archie, mill hd h 44 Back, W O Mills
 Simmons Bettie F wid J A, h 610 Ashe
 Simmons Charles, mill hd h 44 Middle, Pomona
 Simmons Della Miss, h 610 Ashe
 *Simmons Frank, lab h 411 E Market
 Simmons Henry, carp h 907 Bellevue
 Simmons James, mill hd h 60 17th, W O Mills
 Simmons Joseph S, colr J H Farley h 610 Ashe
 *Simmons Millie, dom h 292 Young
 Simmons Robert L, carp h 1207 Asheboro
 Simmons Walter H, salesman Huntley-Stockton-Hill Co h 522 Guilford av
 Simms Mary Miss, h Masonic and Eastern Star Home
 Simms Mattie Miss, h 24 Vine, Rev Mills
 Simpson Alice wid Joseph, h 1032 Asheboro
 Simpson Benjamin A, clk White Oak Cotton Mills h 13 Vine, W O Mills
 Simpson Claude A, clk So Ry Round House h 13 Vine, W O Mills
 *Simpson Erie J, laundress h 443 Cole
 Simpson Eugene W, student h 13 Vine, W O Mills
 Simpson George A, clk S W Davis
 Simpson H Albert, student h 13 Vine, W O Mills
 Simpson Harrison V, painter h 2304 Spring Garden
 Simpson Hattie M Miss, h 76 19th, W O Mills
 Simpson Henry C, gen mdse North Carolina av, McAdoo Hts h 115 Hendrix
 Simpson James A, mill hd h 76 19th, W O Mills
 Simpson James M, trav salesman h 601 5th av
 Simpson Jennie Miss, h 601 5th av
 *Simpson John, lab h 706 E Market
 Simpson Lewis H, mill hd h 76 19th, W O Mills
 *Simpson Samuel, lab h 734 Ashe
 *Simpson Sarah J, dom h 516 E Gaston
 Simpson Street School, Simpson nr Florence, Miss Nell B Clark prin
 Simpson Thomas, mill hd h 26 Cedar, W O Mills
 Simpson W Gregory, clk Brown-Belk Co h 515 Julian

EVERETT IN AUTOMOBILE SERVICE
McGLAMERY-SUTTON AUTO COMPANY
 Distributors the Famous FORD MOTOR Cars.
 111-113 East Washington.
 Phone 619.

BERNAU, the Jeweler, Optician

208 South Elm

Phone 638

Fine Watch Repairing a Specialty. Railroad Watch Inspector. Kodaks and Developing.

Pan - American Life Insurance Co.

M. W. WOODSON, District Manager.

NEW ORLEANS, U. S. A.

BANNER BLDG.

Phone Connection
GREENSBORO, N. C.

398

GREENSBORO (1915-16) DIRECTORY

HUNT BROS. & PETTIT, Inc., Plumbing
Steam and Hot Water Heating, Private Water Systems. 204 West Market St., Greensboro, N. C. Phone 589

Simpson William, mill hd h 55 Maple, Rev Mills
*Simpson William H, driver h 204 W Bragg .
Simpson William V, student h 2304 Spring Garden
*Sims James, waiter h 128 Landreth
*Sims Lonnie, chauffeur h 977 E Washington
Sims Robert E, foreman Proximity Mfg Co h 1113 Summit av
Sims W H, emp gas plant N C P S Co h 419 N Elm
Sinclair H Winfield, propr Greensboro Ptg Co h 215 N Park Drive
Sinclair Jackson, h 715 Dillard
Singer Sewing Machine Co, 104 N Elm. B B McMahan mgr
Sink Bayard F, music tchr h 201 Tate
Sink David E, mill hd h 2 Spruce, Rev Mills
Sink Ephriam J, mill hd h 2 Spruce, Rev Mills
Sink H Percy, clk h 1637 Spring Garden
Sink Henry F, condr h 1637 Spring Garden
Sink J Moyer, mgr h 937 Walker av
Sink Pearl Miss, h 1637 Spring Garden
Sink Reuel S, clk h 1637 Spring Garden
Sipe D Jennings, ins h 216 S Eugene
Sisk Clement, mill hd bds 10 1st. Pomona
Sisson Charles A, h 442 Arlington
Skalehunes Christ, bootblk rms 224 W Market
Skalehunes James, bootblk 100½ Elm h 224 W Market
Skalehunes Peter, propr N Y Shoe Shine Parlor h 224 W Market
Skenes Hattie wid G W, h Park av nr 2d
Skenes Minnie M Miss, h 210 E Gaston
Skenes Robert Y, police h 210 E Gaston
Skipper Edward, mill hd h 15 Vine, Prox
Slack A Louise Miss, h 306 W Washington
Slack Helen R Miss, h 306 W Washington
Slack Herbert B, trav salesman h 203 Battle Ground av
Slack Hilda B Miss, h 306 W Washington
Slack Lila K Miss, h 306 W Washington
Slack Annie F wid N H, boarding 306 W Washington
Slack Nell Miss, h 306 W Washington
Slack Samuel S, printer Joseph J Stone & Co h 306 W Washington
*Slade Albert, lab h 305 N Macon
*Slade Albert D, lab h 305 N Macon
*Slade Bedford, lab h 922 Gorrell
*Slade Elmer, porter h 2098 E Market
*Slade James, carp h 1114 Morris
*Slade John, lab h 117 Powell
*Slade Nathaniel, lab h 2098 E Market

"PEERLESS" ELECTRIC and GAS FIXTURES

MADE IN GREENSBORO BY

PEERLESS CHANDELIER WORKS, Inc.

SHOW ROOMS, 315 SOUTH ELM STREET. Phone 543.

Richmond Lumber Co., Inc.

(See Adv. Opposite Page 244.)

Lumber and Mill Work
FOURTH NEAR STOCKTON
Richmond, - Virginia

GREENSBORO (1915-16) DIRECTORY

399

- *Slade Ransom, driver h 1132 Gray
- *Slade Ross, lab h 800 E Market
- *Slade Samuel, lab h 2307 Ashe
- Slade Walter A, driver Gin-Gera Bottling Co h 605 Martin
- *Slade William E Rev, pastor Mt Pisgah Primitive Baptist Church
h 922 Gorrell
- *Slaton Wallace, fireman h 1124 Gray
- *Slades Sarah, dom h 1122 Landreth
- Sleight George E, weaver h 15 11th, W O Mills
- *Sloan Alexander, lab h 619 Gilmer al
- *Sloan Bettie, dom h E Market, Jonesboro
- *Sloan Charles, baker h 337½ E Market
- Sloan E Pansie Miss, h 754 Chestnut
- Sloan Edna J wid William, h 754 Chestnut
- Sloan George F, engnr h 23 14th, W O Mills
- *Sloan James A, porter h 641 Lindsay
- *Sloan Jane, dom h 254 W Whittington
- Sloan Lizzie G wid T J, h 307 W Washington
- Sloan R G Motor Car Co, 124 S Davie, Robert G Sloan pres-treas.
F P Hobgood Jr v-pres, W G Coble see
- SLOAN ROBERT G, pres-treas R G Sloan Motor Car Co h 310
W Washington**
- Small Mary E wid Edward A, h 502 W Market
- Smalley Henry D, carrier P O h 101 E Lee
- *Smart John, cleaner h 211 Lewis
- *Smith Aaron, driver h 126 N Dudley
- Smith Ada L Miss, h 723 W Lee
- *Smith Adam, lab h rear 2305 Ashe
- Smith Adrain C, driver h 8 Center, W O Mills
- *Smith Albert, lab h 121 N Thomas
- SMITH ALEXANDER T, physician 308½ S Elm—phone 89 h 520
W Market—phone 2**
- Smith Alonzo D, engnr h 401 Asheboro
- Smith Andrew W, mill hd h 27 Cypress, Prox
- *Smith Annie, dom h 2075 East
- Smith Annie Miss, h 14 17th, W O Mills
- Smith Arthur G, steno h 325 S Eugene
- Smith Austin, marble h 415 S Eugene
- Smith Benjamin E, v-pres and mgr Cape Fear Mfg Co Ine h 802
Pearson
- Smith Bernice, mill hd h 7 12th, W O Mills
- Smith Bertha Miss, h 7 Cypress, Prox
- Smith Bertie Miss, h 52 Vine, Prox

**J.
D.
H
I
G
H
T
O
W
E
R**

**Certified
Public
Accountant**

North
Carolina and
Louisiana
411-412
Banner Bldg.,
Greensboro,
N. C.
Phone 1331.

**W. M. ADAMS PNEUMATIC WATER
.... SYSTEMS**

Residence Phone 358.

202 WEST MARKET STREET.

Office Phone 509

Lite Insurance Company of Virginia

ORGANIZED 1871

RICHMOND,

VIRGINIA

E. J. POWELL, Superintendent, 300-301 McAdoo Building, Greensboro, N. C.

All Claims paid IMMEDIATELY upon receipt of satisfactory proofs of death. Total payments to policyholders since organization over \$15,000,000.00. Is paying its policyholders over \$1,250,000.00 annually.

400

GREENSBORO (1915-16) DIRECTORY

Electric Power

*Smith Bettie, laundress h 301 N Macon
SMITH BUTLER, v-pres Geo C Brown & Co Inc h McMinnville Tenn
Smith Campbell T, mill hd h 2 Cypress, Rev Mills
Smith Carl A, decorator S H Kress & Co h 325 S Eugene

Electric Lights

*Smith Charles, cook h 620 E Lee
*Smith Charles, hostler h 904 Bennett
Smith Charles, mill hd h 40 Maple, Prox
Smith Charles, mill hd h 11 1st, Pomona
Smith Charles, mill hd h 113 16th, W O Mills
*Smith Charles, lab h 805 Bennett

Electric Signs

Smith Charles H, painter h 412 S Eugene
Smith Charles H, steam ftr h 910 Silver Run av
Smith Charles P, butcher h 513½ S Elm
*Smith Charles R, lab h E Market, Jonesboro
Smith Charles W, bkkpr South Atlantic Lmbr Co h 613 Park av
Smith Chester C, painter h 924 Carr
Smith Claude D, salesman The Patterson Co Inc h 125 Tate

Motor Agents

*Smith Clem, janitor h 815 Ashe
Smith Colin, mill hd h 68 17th, W O Mills
Smith Conley, mill hd h 17 17th, W O Mills
*Smith Connie, dom h 122 N Gilmer
Smith Couneil T, mill hd h 8 Cypress, Rev Mills
Smith D Walter, prof Greensboro College for Women h 402 Blandwood av

N. C. P. S. Co.

*Smith Daisy, dom h 12 Oak, Jacksonville
Smith Daisy E Miss, h 219 Smith
*Smith David, driver h 2052 E Market
Smith David A, supt traet lmbr W L Clement Lmbr Co h Gamble's Store, N C
Smith David L, barber h 912 Asheboro
Smith David L, mill hd h 39 Maple, Rev Mills
Smith Delphine Miss, tchr h 802 Pearson
*Smith Dora, dom h 518½ E Washington
Smith Earl A, clk h 325 S Eugene
Smith Earl E, bkkpr McGlamery-Sutton Auto Co h 904 Sevier
Smith Edgar D, clk So Ry frt depot h 541 Pearson
Smith Edgar R, mill hd h 52 Peach, Prox
*Smith Edward, cook h 911 E Market
*Smith Edward, lab h 2008 Ashe
*Smith Edward, lab h 1001 E Washington
Smith Edward, mill hd h 12 1st, Pomona
Smith Eli J, mill hd h 51 Maple, Prox
*Smith Eliza, dom h 220 N Lithia

Phones
330-331

J. Ed. Albright, Plumbing, Heating and Specialties.

110 WEST MARKET

Phone 440

RESIDENCE PHONE 349

Columbia Laundry Co.

LAUNDERERS, FRENCH DRY CLEANERS, DYERS

112, 114, 116 FAYETTEVILLE STREET

Phones 633-634

GREENSBORO (1915-16) DIRECTORY

401

Smith Elizabeth M Miss, h 535 S Mendenhall
Smith Elizabeth O Miss, h 211 Tate
Smith Emily Miss, h 10 Palm, McAdoo Hts
Smith Ernest A, mill hd h 7 Cypress, Prox
*Smith Eva B, dom h 127 Beech
Smith Fannie E wid W W, h 505 N Cedar
*Smith Faye, lab h 220 N Lithia
Smith Flossie E Miss, h 723 W Lee
Smith Frank F, h 331 N Greene
*Smith Frederick, butler h 222 N Lithia
*Smith Fred, driver h E Market extd
Smith Fred E Rev, pastor Asheboro Street Friends Church h 225
E Lee
Smith G Cameron Jr, student 313 E Bragg
*Smith Garvis, lab h 2075 East
*Smith George, butler h 220 N Lithia
*Smith George, chauffeur h 106 S Davie
*Smith George, well digger h 904 Bennett
Smith George E, emp gas dept N C P S Co h 219 Smith
Smith George T, foreman h Magnolia, McAdoo Hts
Smith George W, watchman h 52 Vine, Prox
Smith Gladys H Miss, tchr N C S N & I College
Smith Glenn, mill hd h 80 19th, W O Mills
Smith Grace Miss, h Magnolia, McAdoo Hts
Smith Grover, mill hd h 80 19th, W O Mills
Smith H Logan, plumber h 224 Summit av
Smith H Shelton Rev, pastor Palm Street Christian Church h co
Smith Hallie Miss, h 318 Gorrell
*Smith Harry, porter h 127 Beech
Smith Hazel, mill hd h 1 1st, Pomona
Smith Haywood I, mehst h 948 Silver Run av
*Smith Henry, lab Hotel Clegg
Smith Herman D, brakeman h 413 McAdoo av
Smith Hester Miss, h 807 Dillard
Smith Ida Mrs, h 103 15th, W O Mills
Smith J Walter, clk h Magnolia, McAdoo Hts
Smith J William, h 316 W Gaston
Smith James, h 612 Julian
*Smith James, lab h 220 N Lithia
Smith James E, bricklyr h 138 Price
Smith James E, mill hd h 38 Maple, Rev Mills
Smith James E, tel opr So Ry h 318 Gorrell
Smith James F, bkkpr Am Exchange Natl Bank h 411 Summit av

Ice from
Distilled
Water.
Let Us
Serve
You.

Arctic Ice and Coal Co.

Phones
1822
1823
1824

Brown Real Estate Co.

Make a Specialty of Buying and Selling Farm Lands on small commission. 103 E. Market

Garden Seeds and Bulbs for both
Fall and Spring Planting at : : :

Gardner's

OPPOSITE POST OFFICE

Greensboro Hardware Co.

221 South Elm Street.
Phones 457-458.

Headquarters for all kinds HOUSEHOLD GOODS and COOKING UTENSILS. One Solid Piece Porcelain Refrigerators, Water Coolers, White Mountain Ice Cream Freezers, Universal Coffee Machines and Percolators, Bread and Cake Makers and Food Choppers. Let us supply you with all your needs.

402

GREENSBORO (1915-16) DIRECTORY

- Smith James M, brakeman h 339 W Lee
- Smith James T, trav salesman h 419 S Eugene
- Smith Janet L wid R W, h 125 Tate
- *Smith John, lab h 220 N Lithia
- *Smith John, lab h 110 S Thomas
- *Smith John, lab h 1041 E Washington
- *Smith John, lab h 908 Williamson
- *Smith John, porter h 204 N Forbis
- *Smith John Jr, porter h 204 N Forbis
- Smith John C, barber 912 Church h 58 Maple. Prox
- SMITH J J, heating and ventilating, engineer and contractor**
229 S Elm—phone 1988 h 615 Walker av—phone 1461
- Smith Joseph J, pressman The Daily Record h 325 S Eugene
- *Smith Josephine, h 412 Washington al
- *Smith Juanita, dom h 127 Beech
- Smith Kittie Miss, h 429 W Gaston
- Smith L D, mill hd h 72 20th. W O Mills
- Smith Latti E, carrier P G h 906 Servier
- Smith Laura R Mrs, h 415 S Eugene
- *Smith Leon T, butler 509 W Washington
- Smith Lesco S, mill hd h 10 Vine. W O Mills
- Smith Lizzie Miss, h 52 Vine, Prox
- Smith Lizzie Miss, h 12 1st. Pomona
- Smith Lucian W, office Superior Court h Guilford College
- Smith Luther, weaver h 61 18th. W O Mills
- Smith Lydia A wid G, h 138 Price
- Smith M B, h Masonic and Eastern Star Home
- Smith Maie Miss, h 1625 Spring Garden
- Smith Mallie M, clk yd mstr So Ry h 722 Dick
- Smith Mamie E Miss, h 219 Smith
- Smith Marshall A Rev, h 211 Tate
- Smith Marshall C, mill hd h 17 17th. W O Mills
- Smith Mary wid R T, h 723 W Lee
- Smith Mary M wid G C, h 17 17th. W O Mills
- *Smith Merritt T, grocer 3010 E Market h 2052 E Market
- Smith Minnie Miss, h 612 Julian
- Smith Morgan, mill hd h 32 17th, W O Mills
- Smith Myrtle M Miss, h 535 S Mendenhall
- Smith Nannie E wid G A, h 411 Summit av
- Smith Nannie L Miss, h 316 W Gaston
- Smith Nellie Miss, h 318 Gorrell
- Smith Nola Miss, dressmkr 415 So Life & Trust Co Bldg bds 212
N Davie

N. G. WHITE, President.

J. W. FRY, Vice-President.

O. L. GRUBBS, Secretary-Treasurer

A. K. MOORE, Manager Realty Department.

Guilford Insurance and Realty Company

CAPITAL AND SURPLUS, \$30,000.00

Telephone 312.

GREENSBORO, N. C.

Office, Fisher Building, 100 N. Elm

WM. B. MERRIMON, General Agent, Phones 277-1389,
Greensboro, N. C.

- Smith Ora B, mill hd h 21 Cypress, Rev Mills
 Smith Oscar E, mill hd h 7 Cypress, Prox
 *Smith Pattie, cook 418 W Washington
 *Smith Paul, lab h 220 S Clinton
 Smith Peter L, clk Jefferson Standard Life Ins Co h 505 N Cedar
 Smith R Irvine, gen bkkpr Am Exchange Natl Bank h 632 N Elm
 *Smith Rachel, dom h 210 W Whittington
 Smith Rena D Miss, h 325 S Eugene
 Smith Robert L, msgr W U Tel Co h 318 Gorrell
 Smith Robert E, weaver h 25 11th, W O Mills
 Smith Roe P Mrs, h 205 Ashe
 Smith Rosa Miss, h 138 Price
 Smith Roy, plumber bds 330 W Lee
 Smith Roy, mill hd h 12 Walnut, Prox
 Smith Ruby J Miss, h 358 W Lee
 Smith Rush, carp h 1122 Railroad av
 Smith Rush S, mill hd h 12 1st, Pomona
**SMITH S FULLER, asst treas and mgr fire ins dept So Real Estate
 Co h 912 Spring Garden**
 *Smith Samuel M, barber 203 E Sycamore h 127 Beech
 *Smith Sarah, cook h 953 E Washington
 Smith Seney Miss, h 56 Maple, Rev Mills
 Smith Shockley D, bottler h 406 Laura av
 Smith Sidney R, salesman Odell Hdwe Co h 211 Tate
 Smith T William, tel opr So Ry h 318 Gorrell
 *Smith Thomas, lab h 419 Bennett
 Smith Thomas C, mill hd h 4 Cypress, Rev Mills
 Smith Thomas W, mgr Hotel Clegg Cigar Stand h 318 Gorrell
 Smith U Grant, foreman h 235 E Washington
 Smith Vance, mill hd h 48 Vine, Prox
 Smith Vesta A Miss, h 515 N Cedar
 Smith Vergie Miss, h 17 17th, W O Mills
 Smith W Cleveland, mill hd h 9 Spruce, Rev Mills
 Smith Walter J, adv mgr Odell Hdwe Co h 415 S Eugene
 Smith Walter L, motorman h 219 Smith
 Smith Walter M, mill hd h 14 17th, W O Mills
 Smith Warren L, clk Wysong & Miles Co h 402 Blandwood av
 Smith Wilburn, carp h North Carolina av, McAdoo Hts
 *Smith William, cook Hotel Clegg
 *Smith William, lab h 32 Wilmington
 Smith William, mill hd h 11 1st Pomona
 Smith William A, clk So Ry frt depot h 402 Blandwood av
 Smith William C, prof N C S N & I College h 1500 Spring Garden

R. H. MILTON, Electrical Engineering, Electrical Contracting
 110 WEST SYCAMORE—GUILFORD HOTEL BUILDING.
 Phone: Office, 647, Night, 1449.
 TELEPHONES, GENERATORS, MOTORS, ELECTRIC FIXTURES, MAZDA LAMPS

Dick's Laundry Company

Phones 71-72

111, 113, 113½ WEST MARKET STREET

ELM-STREET PHARMACY

NEXT TO POST-OFFICE.

"SERVICE FIRST".

PHONES 57 and 58.

VAN

404

GREENSBORO (1915-16) DIRECTORY

LINDLEY

Company

Florists

115

S. E/m

Street

Flowers

for

Weddings,

Social

Occasions,

Funerals

Delivered

on short

notice.

Smith William H, contr h 931 Asheboro
Smith William J, mill hd h 80 19th, W O Mills
Smith William O, drug clk Grissom Drug Co rms Y M C A
*Smith William S, farmer h 2075 East
Smith William T, clk So Bell Tel & Tel Co h 211 Ashe
Smith William T, mill hd h 14 17th, W O Mills
Smith William W, engnr h 711 W Lee
SMITH WILLIAM W, v-pres Newman Machine Co Inc h 402 Blandwood av—phone 1798
Smith Willis A, carp h North Carolina av, McAdoo Hts
Smithdeal Luther A, stationer 214 S Elm bds 1161½ W Market
Smitherman John A, clk Proximity Mercantile Co h 13 Walnut, Prox
Smitherman Lizzie Miss, h 13 Walnut, Prox
Smitherman Lottie Miss, h 13 Walnut, Prox
*Smitherman William A, plstr h 130 N Macon
Smithers Sarah Mrs, h 828 Worth av
Smithson Kathleen Miss, 706 S Elm
*Smoot James L, horseshoer 210 N Greene h 116 E Sycamore
*Smoot William J, porter h 612 S Macon
Smothers A Frazier, foreman J R Pitts h 537 N Greene
Smothers Effie Miss, h 700 W Market
*Smothers Mary, dom h 217 Jeffrey's al
Smothers William M, lineman So Bell Tel & Tel Co h 301 N Haywood
Smouse Ruth F Miss, h 309 W Sycamore
*Smyers Robert, porter Hotel Wilson
Smyre Franklin H, clk Dixie Fire Ins Co h 617 5th av
Sneed W G, prin Pomona Rural Graded and High Schools h Pomona
Sneel Marjory Miss, trained nurse 115 Church
Snelson Jahue N, h 202 E McCulloch
Snider John, mill hd h 103 17th, W O Mills
Snipes Gustavus, mill hd h 4 Spruce, Rev Mills
*Snipes Mollie, dom h 112 East
Snipes Robert E, mill hd h 10 Spruce, Prox
*Snipes William P, eating house 116 E Sycamore h E Market bey city limits
Snow Charles G, clk Dixie Fire Ins Co rms McAdoo Hotel
Snow Edgar N, supt agencies So Life & Trust Co rms McAdoo Hotel
Snow John W, barber 1212 Spring Garden, h 900 Glenwood av
Snow Luther H, mill hd h 20 1st, Pomona
Snyder Addie Miss, h 1021 Silver Run av
Snyder Charles E, brakeman h Florida av, Glenwood pk

INSURANCE JOHN A. GILMER

PHONE 480
105 BANNER BUILDING

The Real Estate & Trust Co.

233 South Elm Street. Phone 1022.

Real Estate, Loans,
General Insurance,
Rental Agents.

GREENSBORO (1915-16) DIRECTORY

405

Snyder D, Albert, mill hd h 20 Middle, Pomona
Snyder Franklin E (Dixie Sales Co), h 608 Morehead av
Snyder George W, cabt mkr Portland av nr Grove, Glenwood, Pk
Snyder Henry C, sec-treas Cook-Lewis Foundry Co Inc h 981 Spring Garden

Snyder Jesse C, helper h Laurel av nr G. Glenwood Park
Snyder Maria E wid S A, h 981 Spring Garden
Snyder Mary M wid G W, h Laurel av nr G, Glenwood Park
Snyder Nora Miss, h 1021 Silver Run av
Snyder Rober, cabt mkr h Laurel av nr G, Glenwood Park
Snyder Robert L, polisher h Hertford cor Gregory
Snyder Sadie J Miss, h 319 W Washington
Snyder Thelma Miss, h Florida av, Glenwood Park
Snyder Thomas A, grocer S Cedar extd h 1021 Silver Run av
Sochrin Joseph, propr Greensboro Electrical Shoe Repairing Co h 108 W Sycamore

Social Welfare League, 313 So Life & Trust Co Bldg. A W McAlister pres, Rev Earle J Harold sec, Mrs Blanche B Carr social wkr

Socialist Hall, 308½ S Elm

Sockwell John E, grocer 200 W Market h 517 N Greene

SOCKWELL WILLIAM T, grocer 108 W Market—phones 213-214, h 236 N Edgeworth—phone 1240

Solomon Walter, mill hd h 6 Peach, Prox

Sousley Gertrude Miss, tchr N C S N & I College, h College av cor Spring Garden

SOUTH ATLANTIC LUMBER CO, 3d flr Dixie Bldg, J P Swanson pres, J T Penn, v-pres, Claude Kiser sec-treas—phone 334—plant Lee cor Dairy—phone 594

South Atlantic Lumber Co, Lee cor Dairy, Thomas Sykes foreman

South Christine Miss, tchr N C S N & I College

South Side Hose Co No 4, 414 Asheboro, Charles Hiatt capt

Southall T B, trav salesman h 437 Church

Southard Fletcher N, auto mehst rms 213 E Market

Souther Fannie L wid W A, boarding 17 12th, W O Mills

Souther Janie Miss, h 39 Cypress, Prox

Souther Lindolph H, mill hd h 39 Cypress, Prox

Souther R Hobert, clk White Oak Drug Co h 17 12th, W O Mills

Souther Sarah Miss, h 8 Cedar, W O Mills

Southerland Charles F, agt Met Life Ins Co h 218 Ashe

Southern Allen, mill hd h 33 Vine, Prox

SOUTHERN ALMANAC, Hill Directory Co Inc publishers 823 Mutual Bldg, Richmond, Va

Southern Barbara Miss, h 33 Vine, Prox

Guilford Lumber Mfg. Co.
523-531 ASHE STREET
Long Distance Phone No. 6 and North State

Dealers in all kinds of
ROUGH AND DRESSED LUMBER
Plate and Window Glass
Agents for Paroid Roofing, the Roof that Lasts and the Roof that Everholds Use

WILLS BOOK AND STATIONERY CO.

BOOKSELLERS, STATIONERS and OFFICE OUTFITTERS

206 S. Elm St.

PHONE 194

Office Supplies of all kinds, Typewriters and Filing Cabinets

Southern Drug Co.

Phone 191.
S. Elm St., Cor. Fayetteville
First Drug Store South of Southern
Railway.

Everything in the Drug Line. Prescriptions a Specialty.

SHEET METAL WORK AND REPAIRING

Residence Phone 1878.
S. W. CARTER,
105 SOUTH DAVIE.

Shop Phone 1015. Manufacturing Tobacco Flues a Specialty.

406

GREENSBORO (1915-16) DIRECTORY

- SOUTHERN BELL TELEPHONE & TELEGRAPH CO**, Market S E cor Greene, Grover C Ashmore dist mgr—phone 9000
- SOUTHERN DRUG CO**, 501 S Elm, Eugene McLarty treas and mgr—phone 191 (see left top lines)
- Southern Edward, mill hd h 33 Vine. Prox
- SOUTHERN EXPRESS CO**, 409 Ashe, J Rankin Parks Jr, agt—phones 2267-2268
- SOUTHERN FEATHER & PILLOW CO**, 115½ W Market, Ira L Ferree propr
- Southern James C, mill hd h 29 Cypress, Prox
- Southern Junk & Hide Co (Max Temko), 228 S Davie
- SOUTHERN LIFE & TRUST CO**, 5th flr So Life & Trust Co Bldg, A W McAlister pres-mgr, R G Vaughn 1st v-pres-treas, A M Scales 2d v-pres-gen counsel, R J Mebane 3d v-pres-asst mgr, Arthur Watts sec-actuary—phone 2076 (see front cover and page 21)
- SOUTHERN LIFE & TRUST CO** (trust dept), 106 So Life & Trust Co Bldg, A M Scales mgr, S A Kerr asst mgr-trust officer—phone 2078
- Southern Life & Trust Co Building, 110-112 E Market
- Southern Mary wid J L, h 29 Cypress, Prox
- Southern Power Co, auxiliary steam station 1044 N Greene cor Battle Ground rd, J A Broadnax supt
- SOUTHERN RAILWAY CO**, passgr station and offices S Elm cor Buchanan, frt depot ft S Davie, A D Skelton div supt, C A Pamplin frt agt, C G Pickard ticket agt—phones 12-18-78-188
- Southern Railway Division Freight Agent, Hamilton Baxter. 210 Banner Bldg
- SOUTHERN REAL ESTATE CO**, 112 E Market, A W McAlister pres, R G Vaughn 1st v-pres, A M Scales 2d v-pres, H L Coble sec, W E Blair treas—phone 829 (see backbone and page 17)
- Southern Realty & Auction Co, 215 S Elm, E M Andrews mgr
- Southern Richard A, mill hd h 33 Vine. Prox
- Southern Robert T, mill hd h 90 14th, W O Mills
- Southern Seating & Cabinet Co, 369 Benbow Arcade, J H Price sales agt
- Southern Stock Fire Ins Co of Greensboro, 5th flr So Life & Trust Co Bldg, A W McAlister pres-treas, A M Seales v-pres, C A Mebane sec, W L Sharpe asst sec
- Southern Underwriters of Greensboro, 5th flr So Life & Trust Co Bldg, A W McAlister pres-treas, A M Scales v-pres, C A Mebane sec, W L Sharpe asst sec
- Southern Watt C, carp h 435 N Greene

Greensboro Pressing Club

234½ S. ELM

W. N. HINTON, Propr.

HIGH-GRADE
Cleaning and Pressing
Phone 162

LUMBER Montague Manufacturing Co.

Broad Street and Belt Line, Richmond, Va.
See adv. opp. page 245.

GREENSBORO (1915-16) DIRECTORY

407

**SOUTHSIDE HARDWARE CO, 523-525 S Elm, C H Grantham pres,
L L Trotter v-pres, W L Trotter sec-treas—phone 105**

Southside Hose Co No 4, 414 Asheboro, Charles Hiatt capt

Southside Inn, furn rms 519½ S Elm, W F Bandy propr

Southside Mantel Co, 523-525 S Elm, C H Grantham pres. W L Trotter sec-treas

Spainhower Sarah C wid J W, h 807 Rankin

Spainhower Wilburn, brakeman h 628 S Elm

*Spalding James W, bricklyr h 418 Cole

Spanolia Edward, painter h 231 W Bragg

Spanolia Pearl Miss, h 231 W Bragg

Sparger Alma M Miss, h 1007 W Market

Sparger Fred J, office dept colr int rev h 221 W Market

Sparger J H & Co (James H Sparger), leaf tobacco 231 Belle Meade av

Sparger James H (J H S & Co), h 1007 W Market

Spaugh Carrie Miss, h 404 W Bragg

Spaugh Esther M Miss, h 404 W Bragg

Spaugh Levi A, mldr h 404 W Bragg

Spearman F G & Son (Frank G Jr and Roy J), ins 406 Dixie Bldg

Spearman Frank G Jr (F G S & Son), h 415 Morehead av

Spearman Mary E Miss, h 415 Morehead av

Spearman Roy J (F G S & Son), h 415 Morehead av

*Spears John, lab h 900 E Market

Speer W Ellis, foreman Greensboro Daily News h 305 N Forbis

Spencer George L, supt electrical dept N C P S Co h 713 Chestnut

Spencer Inez E Miss, h 501 W Lee

Spencer J Frank, carp h 1230 Railroad av

*Spencer James, porter h 101 N Thomas

*Spencer Joseph, lab h 439 E Washington

Spencer Lillie H Miss, bds 601 Arlington

Spencer M B Miss, h 216 S Mendenhall

Spencer Madison L, mehst h 6 Dairy

Spencer Nathan L, driver Washington Steam Bakery, h 501 W Lee

*Spencer Robert, driver h 101 N Thomas

Spencer Robert H, tel opr h 415 N Spring

Spencer Vadie O Miss, bds 601 Arlington

Spencer Virgil M, yd mstr h 910 Highland av

Spencer William R, gateman So Ry h 415 N Spring

Spencer William T, ins h 221 N Spring

Spier Etta R Miss, tchr N C S N & I College

*Spinks Duke, lab h Ashe nr Marsh

Spinks Enoch C, restaurant 126 Lewis h 723 Dick

**J.
D.
H
I
G
H
T
O
W
E
R**

**Certified
Public
Accountant**

North
Carolina and
Louisiana
411-412
Banner Bldg.,
Greensboro,
N. C.
Phone 1331.

RESIDENCE PHONE 358.

OFFICE PHONE 509

**W. M. ADAMS, PLUMBING, HEATING,
GAS FITTING**

202 WEST MARKET STREET.

Life Insurance Company of Virginia

ORGANIZED 1871

RICHMOND,

VIRGINIA

E. J. POWELL, Superintendent, 300-301 McAdoo Building, Greensboro, N. C.

Issues the Most Approved Form of Life Insurance Contracts from \$500.00 to \$50,000.00 with Premiums Payable QUARTERLY, SEMI-ANNUALLY and ANNUALLY.

408

GREENSBORO (1915-16) DIRECTORY

**Gas
Stoves,
Gas,
Water
Heat-
ers,**

**For
Cleanliness
Burn**

**Gas
House
Coke**

**N. C. P. S.
Company**

**Phones
330-331**

*Spinks Sarah, cook 405 W Market
 Spirey Henry P, flagman h 407 Lithia
 Spirey William T, painter h 407 Lithia
 Spivey Lena Miss, h 84 15th, W O Mills
 Spivey Viola Miss, h 84 15th, W O Mills
 Spoon Arthur O, phys h 16 Vine, Rev Mills
 Spoon Cora Mrs, boarding 918 Asheboro
 Spoon J wid J A, h 518 Guilford av
 Spoon Ralph, barber h 918 Asheboro
 Spoon Riley M, ship clk Arctic Ice & Coal Co h 918 Asheboro
 Spring Garden Methodist Church (South), Spring Garden cor Lithia.
 Rev Watson O Goode pastor
 Springs K Thomas, mill hd h 46 19th, W O Mills
 *Sprinkle Grover C, barber h 955 W McCulloch
 *Sprinkle Joseph, bootblack h 955 W McCulloch
 *Spruill Flossie, cook 808 N Elm
 *Spruill Minnie, dom h 2398 Ashe
 Squires Rudy I, roofer Greensboro Roofing Co, h eo
 Stack Armenius R, carp h Chapman av nr Spring Garden
 Stack Beatrice wid Arthur, h 716 W Lee
 Stack Bessie Miss, h 815 Dakota
 Stack Bynum, msgr W U Tel Co h 716 W Lee
 Stack Carl U, lab h Chapman nr Spring Garden
 Stack Ethel Miss, h Neal av nr W Lee
 Stack Florence Miss, h 1639 Spring Garden
 Stack J Ernest, restaurant Chapman nr So Ry, h 120 Bruce
 Stack Julius C, carp h Harrington nr Asheboro
 Stack L Roy, carp h Chapman nr Spring Garden
 Stack Robert E, motorman h 714 Ashe
 Stack Thomas E, cabt mkr h 716 Ashe
 Stack W Raymond, boxmkr h Chapman nr Spring Garden
 Stack William N, salesman h 1639 Spring Garden
 Staey Roland B, mill hd h 5 Maple, W O Mills
 Stadiem D & Co (David and Maurice Stadiem), proprs Globe Cloth-
 ing Co 336 S Elm
 Stadiem David (D S & Co), h 727 S Elm
 Stadiem Katie Miss, h 727 S Elm
 Stadiem Maurice (D S & Co), h 222 Summit av
 Stadiem Moses, clk Globe Clothing Co h 727 S Elm
 Stadiem Sadie Miss, h 727 S Elm
 Stadler John E, grocer 918 Church h 920 Church
 Stafford Adrian G (E J & A G Stafford), h Latta. S C

J. Ed. Albright, Plumbing, Heating and Specialties.

110 WEST MARKET

Phone 440

RESIDENCE PHONE 349

Columbia Laundry Co.

LAUNDERERS, FRENCH DRY CLEANERS, DYERS

112, 114, 116 FAYETTEVILLE STREET

Phones 633-634

GREENSBORO (1915-16) DIRECTORY

409

Stafford C Lowrey, cashr Arctic Ice & Coal Co, h 519 W Washington

Stafford Cora E Miss, h 44 Walnut, Prox

STAFFORD DAVID B, sheriff. Court House—phone 250, h 215 N Sycamore—phone 2185

Stafford Donald M, asst bkkpr Am Exchange Natl Bank h 519 W Washington

Stafford E J & A G (Emory J and Adrian G), tobacco mfrs 114-116 N Greene

Stafford Emory J (E J & A G Stafford), h 519 W Washington

Stafford Ethel B Miss, h 27 17th, W O Mills

Stafford Eugenia L Miss, h 27 17th, W O Mills

Stafford Eula Miss, h 27 17th, W O Mills

Stafford Frank P, mgr Pocket Billiard Parlor h 316 W Gaston

Stafford Frederick E, clk h 500 S Mendenhall

Stafford Henry L, mill hd h 44 Walnut, Prox

Stafford Isla Miss, tchr West Lee Street School

Stafford John S, mill hd h 44 Walnut, Prox

Stafford L Mildred Miss, h 519 W Washington

*Stafford Lester, lab h 950 W McCulloch

Stafford Madeline Miss, h 519 W Washington

Stafford Maggie wid W F, h 21 Dairy

Stafford Martha M wid J W, h 27 17th, W O Mills

Stafford Mary Miss, h 742 Dick

Stafford Raymond, h 21 Dairy

Stafford Robert, mehst h 341 N Greene

Stainback Eva A Miss, h 115 Smith

Stainback William L, treas Guilford Motor Car Co h 115 Smith

Staley Alfred L, mill hd h 2 Maple, Prox

Staley Daniel, mill hd h 16 Cedar, W O Mills

Staley Nora Miss, h Glenwood av cor Oak

Staley Walter, mill hd h 47 20th, W O Mills

Stamey Enoch L, phys The Keeley Institute h 447 W Washington

Standard Gillette Lights and Supplies, 358 S Elm, L L Clegg agt

Standard Oil Co, 937 E Washington, J T Morgan agt

*Standard Shaving Parlor, basement Dixie Bldg, Whitfield & Payne proprs

Standard Table Co, W Lee cor McCormick av, Edward P Wharton pres, C D Kellenberger sec-treas

*Stanfield Eliza, dom 410 Gorrell

*Stanfield Frank, lab h 2083 East

*Stanfield George W, plstr h 2083 East

*Stanfield Robert, plstr h 2082 East

Arctic
Ice
Cream
Best
by
Test

Arctic Ice Cream Co.

Phones

1822

1823

1824

Health, Accident
and Life.

MAX T. PAYNE

Burglary, Fire,
Automobile & Bonds

Benbow Arcade. INSURANCE --- ALL KINDS Phones 157-1305

SCALES AUDIT CO.

J. P. SCALES, C. P. A., President

Southern Life and Trust Building

410

GREENSBORO (1915-16) DIRECTORY

Greensboro Hardware Co.

Phones 457-458. 221 South Elm Street.

Full line SPORTING GOODS---Base Balls and Bats,
Foot Balls, Mitts, Gloves, Masks, Croquet Sets, full
line Tennis Goods, Basket Balls, Boxing Gloves, Dumb
Bells and Indian Clubs.

JAP-A-LAC in all the natural wood finishes.

- *Stanfield William, lab h 2083 East
Stanford Gaston W, trav salesman h 108 Melrose et
Stanford Ralph H, contr h 421 Arlington
*Stanford William, lab h 427 (19) Benbow
Stanley A Clay, lab h 500 Milton av
Stanley Allen M, trav salesman h 603 Walker av
Stanley B Frank, carp h 406 Prescott
Stanley Bessie Miss, h 339 W Lee
Stanley Fannie M Miss, h 545 S Mendenhall
Stanley John, mill hd h 54 Vine, Prox
Stanley Lum, mill hd h 54 Vine, Prox
Stanley Pinekney F, carp h 339 W Lee
Stanley Roxie D wid B F, h 406 Prescott
Stanley Roy W, sheet metal wkr H W Sullivan h 829 Bilbro
Stanley Rufus K, money order clk P O rms Greensboro Loan & Trust
Co Bldg
Stanley William P, tel opr Postal Tel-Cable Co h Guilford College
Stammeyer Ella Miss, h 416 N Greene
Stansbury George L, mgr Huntley-Stockton-Hill Co rms Guilford
Hotel Annex
Stansell Hermon C, brakeman bds 309 Blandwood av
Stanton Albert M, steam ftr h 148 Magnolia
*Staplefoot Jacob, lab h 4 Benbow
*Staples Carrie, dom h 495 Cole
Staples John N, atty at law h 305 W Market
Staples Ulton, druggist h 305 W Market
Stapleton Baxter, msgr W U Tel Co h 519 Guilford av
Stapleton Eliza J wid W S, h 429 McAdoo av
Stapleton Kate H wid J B, h 518 Guilford av
Stapleton William W, engine repr So Ry h 717 W Lee
*Star Pressing Club, 107 E Washington, Moses Hairston propr
Starbuck Baird, salesman Chero-Cola Bottling Co rms 114 Library
pl
Starbuck Dale W, mgr Chero-Cola Bottling Co h 306 Belle Mead av
Starmer Leander H (Dixie Sales Co), h 608 Morehead av
Starr John, brakeman rms 612 S Elm
Starr Lily John Miss, h 417 Asheboro
Starr Reginald H, clk P O rms 361 Benbow Arcade
Starr W Gurley (Coble & S), h 418 Arlington
*Staton William M, eating house 117-119 E Washington h 843 Austin
Stattler Augustus F, baker h 719 E Bragg
Stead Effie M Miss, h 609 W Lee
Stead Sadie P Miss, h 609 W Lee

OFFICERS: E. P. WHARTON, Pres. JOS. J. STONE, Vice-President. N. G. WHITE, Sec'y-Treasurer

Home Building and Loan Association

Pays Over 6 Per Cent. Net.

OFFICE: 100 NORTH ELM STREET.

Phone 312

WM. B. MERRIMON & CO. Life, Fire, Accident, Health
 PHONES 277-1389 or Liability INSURANCE.

Stead William C, bricklyr h 609 W Lee
 Stedman Charles M, congressman, office 220 Fisher Bldg h 316 S
 Spring
 *Stedman George, lab h 2062 East
 Stedman J Walter, agt Life Ins Co of Va h 506 Asheboro
 Stedman James D, trav salesman h 1048 Asheboro
 Stedman Nathan A, trav salesman h 2406 Spring Garden
 Steed Carson, mill hd h 2 Vine, Rev Mills
 Steed Edward, mill hd h Pomona
 Steed Lizzie Miss, h 2 Vine, Rev Mills
 Steed Marcus, driver h 2 Vine, Rev Mills
 Steed Walter, carp h 329 W Lee
 Steel John R, mill hd h 11 Cypress, Rev Mills
 *Steele Charles, lab h 413 Watts
 Steele Fannie Miss, h 514 5th av
 *Steele Frances, dom h 350 N Macon
 *Steele Lee, lab h 1011 E Washington
 Steele Robert E, pres Am Commission Co Inc h 316 Gorrell
 Steele Vivian Miss, h 311 Blandwood av
 Steele Wiley F, clk Tuxedo Cigar and Billiard Parlor h 314 Gorrell
 Steelman George L, carp h 1300 Spring Garden
 Steirwalt N S, phys rms Y M C A
 Stenbridge Stanley D, bkkpr Guilford Hotel
 *Stenson James, lab h Mill Run, Jacksonville
 *Stephens Albert G, architeet h 148 Beech
 *Stephens Augustus G, cook h 415 High
 *Stephens Harrison, carp h 911 E Market
 Stephens Hazel Miss, tehr West Lee Street School h Yaquena nr
 Macon
 Stephens Hugh, supt American Natl Ins Co h 412 E Lee
 Stephens Jesse F, condr h Yaquena nr Macon
 *Stephens Jessie, dom h 2010 E Market
 Stephens Jessie Miss, h Yaquena nr Macon
 *Stephens Juliet, dom h 301 N Macon
 Stephens Michael, fireman Guilford Hotel
 Stephens Thomas A, marble etr J W Knight & Son h 205 Gilbert av
 Stephenson Alvia L, mill hd h 42 Maple, Rev Mills
 *Stephenson Easter, cook 712 Summit av
 *Stephenson Frances, dom h 119 Chestnut
 Sterling Furniture Co Inc, W Lee cor McCormiek av, M W Thomp-
 son pres, J A Kellenberger see-treas
 Stern Laura W wid David, h 112 Fisher av

R. H. MILTON, Electrical Engineering, Electrical Contracting
 110 WEST SCAMORE—GUILFORD HOTEL BUILDING.
 Phone: Office, 647. Night, 1449.
 TELEPHONES, GENERATORS, MOTORS, ELECTRIC FIXTURES, MAZDA LAMPS

FOLKS—Say, and you hear it everywhere,
 when you want good Shoes, it's

“DOBSON-SILLS”

Hosiery “too”

IF YOU WANT TO REST WELL AT NIGHT ALWAYS

DRINK PEPSI-COLA

534 South Elm

IT IS ABSOLUTELY HARMLESS

Phone 80

412

GREENSBORO (1915-16) DIRECTORY

The
Lead-
ing
Florists

VAN LINDLEY
COMPANY

115
So. Elm
Street.

Visit the
Green-
houses at
Pomona

Visitors
Always
Welcome.

- Stern Sadie Miss, h 112 Fisher av
 Stern Sidney J (S & Swift), h 4 Magnolia ct
 Stern & Swift (S J Stern, W H Swift), attys at law 612-614 Banner Bldg
 Sternberger Emanuel, pres Rev Cotton Mills h 715 Summit av
 Sternberger Herman, sec-treas Rev Cotton Mills h 712 Summit av
STERNBERGER MYER, sec-treas Newman Machine Co Inc h 605 5th—phone 790
 Sternberger Rosa Miss, h 712 Summit av
 Sternberger Sigmund, bkkpr Rev Cotton Mills h 712 Summit av
 Sterne George D (M U S & Son), h 444 Arlington
 Sterne M W & Son (M W and George D), proprs Washington Steam Laundry 719 W Lee
 Sterne Melville W (M W S & Son), h 444 Arlington
 Stevens Albert F, bkkpr The Real Estate & Trust Co and notary 233 S Elm h McAdoo Hotel
 Stevens Bob, confr 215 S Elm h 110½ Lewis
STEVENS J FARRELL, mgr fire ins dept The Real Estate & Trust Co h McAdoo Hotel
 *Stevens Mary, dom 227 N Elm
 Stevenson Charles L, car inspr So Ry h Pomona
 Stevenson Mattie E Miss, h 227 Smith
 Stevenson Samuel W, car repr So Ry
 Stevenson William N, engr h 227 Smith
 Stewart Adam (Watkins & S), h 209 Lewis
 *Stewart Baxter, lab h 907 Gibson
 Stewart Bessie wid R W, h 6 Maple, Prox
 *Stewart Charles C, phys 106 Fayetteville h 427 Bennett
 *Stewart Charles E, tehr h 915 Lindsay
 Stewart Ellen C Miss, h 711 Dillard
 Stewart Emily wid W T, h 923 Carr
 *Stewart Ernest, tailor h Suggs Bldg
 Stewart Ernest W (S & Thompson), h Cypress av cor Bagley
 Stewart Florence Miss, tehr Proximity School h Cypress av cor Bagley
 *Stewart George, presser h 235 E Market
 *Stewart George, dom h 513 Gorrell
 *Stewart Henry, presser h 221 N Forbis
 *Stewart Ida, dom h 108 East
 Stewart Jeanette F wid W N, h 711 Dillard
STEWART JOHN R (Greensboro Hardware Co), h R F D No 2

INSURANCE JOHN A. GILMER

PHONE 480
105 BANNER BUILDING

Real Estate, Loans, Insurance, Rentals The Real Estate and Trust Co.

We are located at 233 South Elm Street, next door to Greensboro National Bank. See us for information in our line.

DAVID WHITE, President.
J. W. BRAWLEY, Sec'y and Treas.

Phone 1022.

GREENSBORO (1915-16) DIRECTORY

413

EVERYTHING IN AUTOMOBILE SERVICE
McGLAMERY-SUTTON AUTO COMPANY
Distributors the Famous FORD MOTOR Cars. 111-113 East Washington. Phone 619.

Stewart Julius M, sec-mgr King-Stewart Livery & Sales Co h 208 E Gaston

Stewart Lizzie M Miss, h Cypress av cor Bagley

Stewart Lynne C Miss, h 711 Dillard

*Stewart Lucy, maid 818 W Market

Stewart Mabel Miss, h 624 Arlington

STEWART MARSHALL C (Greensboro Hardware Co), h 322 Ashboro

Stewart Martha P wid L M, h Cypress av cor Bagley

Stewart Mary Miss, h 365 Benbow Arcade

*Stewart Needham, lab h 224 N Lithia

Stewart Paul A, clk Thacker & Brockmann h 239 Benbow Arcade Annex

Stewart Percy L, chauffeur Patterson Bros Inc h 711 Dillard

Stewart S Walter, salesman h 327 Gorrell

Stewart William, mill hd h 27 18th, W O Mills

Stewart & Thompson (E W Stewart, L K Thompson), cotton brokers 501 McAdoo Bldg

Stickley Vastine R Rev, h S Cedar extd

Stickley James M, h 473 Church

Stigman George, cook Guilford Hotel

Stiles Mack C, bricklyr h 519 Guilford av

Stiles Paul V, clk h 519 Guilford av

Stiles Ruth V Miss, h 519 Guilford av

Stilley Grace M Miss, h 608 Nantuck

Stilley Mary wid Frank, h 608 Nantuck

Stimson James H, trav salesman h 2224 Spring Garden

Stinnett Mary A Mrs, h 309 Belle Mead av

Stinnett William F, tel opr h 309 Belle Mead av

Stockard Benjamin B, car repr h 924 Walker av

Stockard Casper W, clk Cone Export & Com Co h 433 W Gaston

Stockard Charles A, agt h 413 E McCulloch

Stockard Frank S, car repr h 924 Walker av

Stockard Victor C, clk Ralls Bros h 922 Walker av

Stockard Wade P, sec-treas Stockard & Wimbish Inc h 203 N Cedar

Stockard & Wimbish Inc, men's furnishings 212 S Elm, Robert S Wimbish pres, Wade P Stockard sec-treas

Stocks Thomas J, inspr h 424 Church

Stockton Alexander L, managing editor Greensboro Daily News h 260 Benbow Arcade

Stockton Frederick E, condr h 414 S Spring

BERNAU, the Jeweler, Optician

208 South Elm

Phone 638

Fine Watch Repairing a Specialty. Railroad Watch Inspector. Kodaks and Developing.

Pan - American Life Insurance Co.

M. W. WOODSON, District Manager.
NEW ORLEANS, U. S. A.
BANNER BLDG.

Phone Connection
GREENSBORO, N. C.

HUNT BROS. & PETTIT, Inc., Plumbing
Steam and Hot Water Heating, Private Water Systems. 204 West Market St., Greensboro, N. C. Phone 589

414 GREENSBORO (1915-16) DIRECTORY

Stockton Kate L Mrs, h 401 S Edgeworth
 Stockton M D, see Huntley-Stockton-Hill Co h Winston-Salem, N C
 Stockton Margaret Miss, h 260 Benbow Arcade
 Stockton Robert G (S & Hire), h 998 Springdale et
 Stockton & Hire (R G Stockton, W S Hire), whol grocers 309 S Davie
 Stokes Bessie Miss, h 211 S Mendenhall
 Stokes E Aliee Miss, h 211 S Mendenhall
 Stokes Florence N Miss, h 211 S Mendenhall
 Stokes Hattie N Miss, h 148 Magnolia
 *Stokes Herbert, lab h 411 Beech
 Stokes J Walton, student h 21 S Mendenhall
 *Stokes Luey, dom h 610 Sampson
 Stokes Marion S Miss, h 211 S Mendenhall
 Stokes P Broughton, salesman J W Scott Co h 211 S Mendenhall
 Stone Addie Miss, bds 918 Asheboro
 Stone Annie Mrs, h 8 Cedar, W O Mills
 Stone Bettie wid R A, h 331 Gorrell
 Stone Clifford, condr bds 201 N Davie
 Stone Darian F, baggage mstr h 409 S Eugene
 Stone Fannie M Miss, h 331 Church
 Stone Frank M, h Masonic and Eastern Star Home
 Stone George H, salesman h 340 Benbow Arcade Annex
 Stone George P, see-treas The Rev Store Co and supt Rev Cotton Mills h Peach cor 9th, Rev Mills
 Stone Henry, mill hd h 82 19th, W O Mills
 Stone Ida M Miss, h 45 Walnut, Prox
 Stone James D, mill hd h Campbell nr 16th, W O Mills
 Stone John G, asst supt Life Ins Co of Va h 704 Diek
 Stone John H, adv mgr Ellis, Stone & Co h 331 Church
 Stone John M, salesman Odell Ildwe Co h 514 5th av
 Stone John W, mill hd h 38 Vine, Prox
 Stone Joseph, mill hd h 80 19th, W O Mills
STONE JOSEPH J, v-pres Home Building & Loan Assn treas-mgr Joseph J Stone & Co Inc h 224 N Edgeworth
STONE JOSEPH J & CO INC, printers, blank book mfrs, engravers and bkbndrs 110-112 E Sycamore, George A Grimsley pres, Whitt R Stone v-pres, S T Wyrick sec, Joseph J Stone treas-mgr, Vander Liles supt—phone 112
 *Stone Lula, dom h 983 Perkins
 Stone Mamie R Miss, h 112 Library pl
 Stone Mary Miss, h 82 19th, W O Mills

“PEERLESS” ELECTRIC and GAS FIXTURES

MADE IN GREENSBORO BY

PEERLESS CHANDELIER WORKS, Inc.

SHOW ROOMS, 315 SOUTH ELM STREET. Phone 543.

Richmond Lumber Company, Inc.

LUMBER AND MILL WORK, RICHMOND, VA.

See adv. opposite page 244

GREENSBORO (1915-16) DIRECTORY

415

Stone Newton F, foreman Rev Cotton Mills h 19 Vine, Rev Mills
Stone R W Henry, pres Carolina Warehouse Inc h R F D No 1
Stone Raymond, h 921 S Elm
Stone Retha Miss, h 8 Cedar, W O Mills
Stone Richard A, baggage clk So Ry h 331 Gorrell
Stone Sallie Mrs, h Masonic and Eastern Star Home
Stone Samuel M, mill hd h 48 19th, W O Mills
Stone Samuel M Jr, mill hd h 48 19th, W O Mills
Stone Whitt R, v-pres Joseph J Stone & Co Inc h 212 Florence
Stone William, mill hd h 82 19th, W O Mills
Stone William H, ins h 2 Oak ct
Stone William H Jr (Ellis, Stone & Co), h 331 Church
Stoneman Frank, mill hd bds 91 Summit av, W O Mills
Stoneman Susan Mrs, h 27 Center, W O Mills
Stoner Esther Miss, h 9 Walnut, Prox
Stoner Jennie Mrs, h 9 Walnut, Prox
Stoner Pattie Miss, h 9 Walnut, Prox
Storm George L, mgr Great A & P Tea Co h 211 Public Service
Bldg
Storey Walter E, bkkpr J Ed Albright h 314 Wainman
Story George E, ensign in charge The Salvation Army 333½ S
Elm
Stout Bros (Enoch L and Eli N), printers 106 W Washington
Stout Clarence, carp h 21 Peach, Rev Mills
Stout Connie J Miss, h 866 Bellevue
Stout Eli N (S Bros), h Highland av extd, Glenwood pk
Stout Enoch L (S Bros), h 866 Bellevue av
Stout Ferdie R, clk Glenwood Mercantile h Glenwood av cor Grove
Stout Joseph W, 1st v-pres Builders' Exchange of N C Inc h San-
ford, N C
Stout Leon, wood wkr h Highland av nr Hertford
Stout Micaiah D, mgr Glenwood Mercantile Co h Glenwood av cor
Grove
Stout William M, salesman h 118 Frisco
Stover Lochie K Miss, h 133 Smith
Strader Galveston G, driver Columbia Laundry Co h 829 (915)
Glenwood av
Strader Susan Miss, h 1109 W Lee
Strader William P, trav salesman h 811 (905) Glenwood av
Strader Zebulon V (Robeson, Strader & Co), h Spring Garden
Stratford Frederick W, fireman bds Hotel Wilson
Stratford Isla J Miss, tchr h 311 Asheboro

**J.
D.
H
I
G
H
T
O
W
E
R**

**Certified
Public
Accountant**

North
Carolina and
Louisiana
411-412
Banner Bldg.,
Greensboro,
N. C.
Phone 1331.

**W. M. ADAMS PNEUMATIC WATER
..... SYSTEMS**

Residence Phone 358.

202 WEST MARKET STREET.

Office Phone 509

Life Insurance Company of Virginia

ORGANIZED 1871

RICHMOND,

VIRGINIA

E. J. POWELL, Superintendent, 300-301 McAdoo Building, Greensboro, N. C.

OLDEST, LARGEST, STRONGEST
SOUTHERN LIFE INSURANCE
COMPANY. Issues industrial poli-
cies from \$6.00 to \$1,000, with pre-
miums payable weekly on persons
from one to sixty-five years of age.

416

GREENSBORO (1915-16) DIRECTORY

**Electric
Perco-
lators,
Irons,
Disc
Stoves,
Toasters,
and
Sewing
Machine
Motors**

N. C. P. S. Co.

**Phones
330-331**

Stratford Mowery H, trav salesman J I Case Threshing Machine Co
h Battle Ground rd
Stratford Parke C, drug clk Fariss-Klutz Drug Co h 311 Ashe-
boro
Stratford Thomas B, carrier P O h R F D No 5
Stratford William O, h 311 Asheboro
Straud Elias I, salesman h 808 Arlington
Straud Paul, shoemkr h 808 Arlington
Straughan Dewey I, mill hd h 59 Maple, Rev Mills
Straughan Ella L Miss, h 78 20th, W O Mills
Straughan Harvey S, carp h 57 Maple, Rev Mills
Straughan Isaac L, mehst h 507 W Bragg
Straughan Lonnie Y, mill hd h 59 Maple, Rev Mills
Straughan Mattie B Miss, h 78 20th, W O Mills
Straughan William A, mill hd h 78 20th, W O Mills
Straughan William R, carp h 78 20th, W O Mills
*Street Fannie, cook h 113 Percy
Strickland Charles W, clk Proximity Mfg Co h 745 Park av
Strickland Claude, mill hd h 15 Vine, Prox
Strickland Colin, mill hd h 36 Maple, Prox
Strickland Ellis A, mill hd h 42 Cypress, Prox
Strickland John, student h 15 Vine, Prox
Strickland Vernie, mill hd h 15 Vine, Prox
Strickland William H Rev, h 15 Vine, Prox
Strong Claude, mill hd h 44 Maple, Rev Mills
Strong Cora Miss, tehr N C S N & I College
Strong G Bruce, mill hd h 80 14th, W O Mills
Strong Lucy A wid William, h 702 Cypress av
*Stroud Charles, candy mkr h 951 E Washington
*Stroud Dennis, lab h 8 Oak, Jacksonville
*Stroud Ella, laundress h Boon nr So Ry, Jonesboro
*Stroud Feenie, dom h rear 159 W McCulloch
Stroud Ivan, driver h 609 Walker av
*Stroud Jennie, laundress h 1132 Landreth
*Stroud Josphe, cook h 1007 Ashe
Stroud Junius B, trav salesman h 422 (506) W Washington
Stroud Maggie L wid R E, h 609 Walker av
*Stroud Mary, dom h 305 Beech
Stroud Thomas M, trav salesman h 422 (506) W Washington
*Stroud William, lab h 719 Baptist
STRUDWICK FRED N, state agt Milwaukee Mechanics Fire Ins
Co 203 Fisher Bldg—phone 453 h 110 S Mendenhall—phone
508

J. Ed. Albright, Plumbing, Heating and Specialties.

110 WEST MARKET

Phone 440

RESIDENCE PHONE 349

Columbia Laundry Co.

LAUNDERERS, FRENCH DRY CLEANERS, DYERS

112, 114, 116 FAYETTEVILLE STREET

Phones 633-634

GREENSBORO (1915-16) DIRECTORY

417

Strudwick Mary B Miss, h 110 S Mendenhall
STRUDWICK ROBERT C, atty at law 119 Court sq—phone 1535
h 110 S Mendenhall—phone 508
Strudwick Roberta B Miss, h 110 S Mendenhall
Strunks Eula Miss, h 102 E McCulloch
Strunks Henry F, car inspr h 102 E McCulloch,
Strunks J Marvin brakeman h 836 S Elm
Strunks Ross P, foreman J D Wilkins h 905 S Elm
Strunks Shube A, brakeman h 828 S Elm
*Stuart Alice, dom h 412 Lindsay
Stuart Maud Miss, h 82 14th, W O Mills
Stuart William, mill hd h 7 12th, W O Mills
Stubbins Carl S, salesman N C P S Co h 641 Chestnut
Stubbins George F, motorman h 718 E Bragg
Sturm Milton F, bkkpr Armour Fertilizing Wks h 224 S Park
Drive
Stutts Bud, mill hd h 12 Spruce, Prox
Stutts Charles V, mill hd h 23 Maple, Rev Mills
Stutts Charles V Jr, mill hd h 22 Peach, Rev Mills
Stutts George L, mill hd h 74 17th, W O Mills
Stutts Herbert C, mill hd h 22 Peach, Rev Mills
Stutts Lester W, mill hd h 22 Peach, Rev Mills
Stutts Minnie M wid A H, h 22 Peach, Rev Mills
Stutts Myrtle Miss, h 22 Peach, Rev Mills
Stutts Richard C, mill hd h 71 Walnut, Prox
Stutts W Murphy, carp h 218 Lewis
Styars Vance, mill hd h 16 Vine, Prox
Suddarth Edward, msgr W U Tel Co h N Dairy
Suggs Arnold, mill hd h 32 Maple, Rev Mills
*Suggs Building, 239-245 E Market
*Suggs Daniel C, tchr h 401 E Market
*Suggs Joseph M Rev, pastor High St M E Church h 1008 E Lee
*Suggs William, porter h 606 High
Suit Clara Miss, tchr Proximity School h 429 W Gaston
Suits Charles M, carp h Laurel av nr G, Glenwood Park
Suits Cicero L, farmer h Laurel av nr G, Glenwood Pk
Sullivan David M, supt of construction Proximity Mfg Co h Voltz
av nr Asheboro
SULLIVAN HARMAN W, sheet metal wkr 112 N Greene—phone
1857 h 612 Douglas—phone 2130
Sullivan Hattie V Miss, h 520 Laura av
Sullivan James G, contr h Voltz av
Sullivan Jennie C wid T A (The Lang Co). h 706 Walker av

Whole-
sale
and
Retail
Coal,
Best
Grades

Arctic Ice & Coal Co.

Phones
1822
1823
1824

Brown Real Estate Co.

Do a General Real Estate and Loan Business.

103 EAST MARKET STREET

Howard Gardner

Opposite Post Office

Phones, 23 and 428

Prescription Druggist . .

Greensboro Hardware Co.

Full line Rogers 1847 Silverware; also Rochester line Nickel-Plated Chafing Dishes, Casseroles and Serving Dishes, Sтернаu Solid Alcohol, Carving Sets and Pocket Cutlery.

221 South Elm Street.
Phones 457-458.

418

GREENSBORO (1915-16) DIRECTORY

Sullivan John L, carp h 743 W Lee

*Sullivan Larry, porter h 623 S Macon

Sullivan Mary E Miss, h 520 Laura av

Sullivan Richard M, sheet metal wkr h 1908 Voltz av

Sullivan Solomon, concrete wkr h 520 Laura av

SULLIVAN WILLIAM & CO (William E Sullivan), contractors for all kinds of sheet metal work 743 W Lee—phone 377

SULLIVAN WILLIAM E (William Sullivan & Co), and mgr Carolina Ribbon & Carbon Co h 750 W Lee

*Summers Charles, driver h 226 N Forbis

Summers Clara Miss, h 10 Maple, Rev Mills

Summers Corrie M Miss, h 620 Park av

Summers H Edward, carp h 10 Maple, Rev Mills

*Summers Helen, dom h 1 Benbow

Summers Lacy W, waiter Hennessee Cafe rms 612 S Elm

Summers Nathan I, carp h Florida av nr Shapman

SUMMIT AVENUE GREENHOUSES, 511 Summit av, Howard Gardner propr—phone 305

Summit Avenue Grocery, 400-402 Summit av, John K Farlow propr

Sumner Christopher C, cleaning and pressing North Carolina av, McAdoo Hts

Sumner Jane Miss, tehr N C S N & I College

Susman Jacob, grocer S end Ashe h 820 S Elm

Susman Michael, confr Oak, Jacksonville h 820 S Elm

Susman Nettie Miss, h 820 S Elm

Sutton Ada R Miss, h 916 Walker av

Sutton Audrey Miss, h 25 Maple, W O Mills

SUTTON CLIFTON R, sec-treas McGlamery-Sutton Auto Co h 225 Florence

Sutton Earl, mill hand h 25 Maple, W O Mills

Sutton Edgar C, designer Van Lindley Co h 410 Tate

Sutton Ellen F Miss, h 916 Walker av

Sutton George W, motorman h 707 Bilbro

Sutton Gladys D Miss, h 110 Fisher av

Sutton H Francis Miss, tehr High School h 110 Fisher av

Sutton H Jack, clk h 110 Fisher av

Sutton Hadley J, car elnr h 321 S Eugene

*Sutton Hannah, laundress h 1128 Landreth

Sutton John W, lineman h Walker av nr Water

Sutton Lucian W, driver Ladd & Fulton h 916 Walker av

Sutton Martin B, contr h 604 Park av

Sutton Vann, mill hd h 25 Maple, W O Mills

Sutton Walter W, clk Proximity Mfg Co h 14 Maple, Prox

N. G. WHITE, President.

J. W. FRY, Vice-President.

O. L. GRUBBS, Secretary-Treasurer

A. K. MOORE, Manager Realty Department.

Guilford Insurance and Realty Company

CAPITAL AND SURPLUS, \$30,000.00

Telephone 312.

GREENSBORO, N. C.

Office, Fisher Building, 100 N. Elm

Accident, Health and Liability Insurance. - - - AETNA LIFE INSURANCE CO., Hartford, Conn.
 Bonds and Burglary Insurance. AETNA ACCIDENT AND LIABILITY CO. of Hartford, Conn.

WM. B. MERRIMON, General Agent, Phones 277-1389,
 Greensboro, N.C.

- Swaim Bassett H, clk Peerless Chandelier Wks h 337 Gorrell
 Swaim Flora Miss, h 337 Gorrell
 Swaim Isabella L Miss, h 213 Lyndon
 Swaim John A, contr h 337 Gorrell
 Swaim Logan, h 213 Lyndon
 Swaim Mary L Miss, h 213 Lyndon
 Swaney Bond A, mill hd h 17 Center, W O Mills
 Swaney Carl B, mill hd h 26 Maple, Prox
 Swaney John E, mill hd h 44 Vine, Prox
 Swanson John P, pres W L Clement Lumber Co h Danville Va
 Sweeney Alice Miss, h 222 South Park Drive
 Sweeney Anna Miss, h 46 Cypress, Prox
 Sweeney Edward D, weaver h 20 11th, W O Mills
 Sweeney Eli, lab h 38 Cypress, Prox
 Sweeney Mattie Miss, h 46 Cypress, Prox
 Sweeney R Alvin, lab h 43 Cypress, Prox
 Sweeney Robert C, mill hd h 43 Cypress, Prox
 Sweeney Roy, trav salesman h 706 5th av
 Sweeney Samuel, mill hd h 46 Cypress, Prox
 Sweeney William, mill hd h 25 Cypress, Prox
 Sweeney William A, trav salesman h 222 South Park Drive
 Swett Charles L, lino opr Greensboro Daily News h Hotel Wilson
 Swicegood J M, lineman h 340 N Greene
 Swift Ethel Miss, music tehr 911 Union
 Swift J Frank, salesman h 602 Morehead av
 *Swift Oldham, cement wkr h 116 E Sycamore
 Swift Wiley H (Stern & S), h 703 Chestnut
 Swink Frederick, mill hd h 19 Cedar, W O Mills
 Swink John, weaver h 19 Cedar, W O Mills
 Swink Rebecca L wid T R, h 19 Cedar, W O Mills
SYKES ARCHIE J, mgr Van Lindley Co h Pomona—phone 1155
 Sykes Burrell S, carp h 18 Dairy
 Sykes Eugene C, drug clk Fariss-Klutz Drug Co h 900 N Elm
 *Sykes John, lab h 1035 College
 *Sykes John, lab h 1037 College av
 Sykes John, W, envoy Salvation Army h 709 Ashe
 Sykes Lee, mill hd h 35 Cypress, Rev Mills
 Sykes Leonard C, salesman Meyer's Dept Store h 1161½ W Market
**SYKES RALPH J, pres Conyers & Sykes Inc h 207 N Edgeworth—
 phone 1318**
 Sykes Samuel, lab h Grayland av nr 3d
 Sykes Samuel J, foreman h 725 McGee

R. H. MILTON, Electrical Engineering, Electrical Contracting
 110 WEST SYCAMORE—GULFORD HOTEL BUILDING.
 Phone: Office, 647. Night, 1449.
 TELEPHONES, GENERATORS, MOTORS, ELECTRIC FIXTURES, MAZDA LAMPS

Dick's Laundry Company

Phones 71-72

111, 113, 113½ WEST MARKET STREET

ELM-STREET PHARMACY

NEXT TO POST-OFFICE.

"SERVICE FIRST".

PHONES 57 and 58.

VAN

420

GREENSBORO (1915-16) DIRECTORY

LINDLEY

Company

Sykes Thomas H, foreman So Atlantic Lumber Co h C av, Piedmont Hts

Sykes William H, mill hd h 22 Vine, W O Mills

Symmes Margaret W wid William, h 1044 W Market

Synts Sarah B wid John, h 500 Martin

T

Florists

HOWERTON'S, PRESCRIPTION DRUGGISTS, Guilford Hotel.

SEND YOUR PRESCRIPTIONS HERE.

46---Phones---47

Flower

*Taft Windsor, lab h 618 E Lee

Taggart Erastus, mill hd h 83 18th, W O Mills

Store

Talley Bertie Miss, h Grove cor McCormick av Glenwood pk

Talley Edgar J, supt Dixie Laundry Machinery Co h Battle Ground rd R F D No 5

115

Talley Edwin P, mill hd h 27 Cypress, Prox

Talley George M, mill hd h 107 16th, W O Mills

S. Elm

Talley Herbert, mill hd h 13 17th, W O Mills

Talley Jessie Miss, h 13 17th, W O Mills

Street

Talley Robert K, earp h Grove cor McCormick av Glenwood pk

Talley T Franklin, mill hd h 13 17th, W O Mills

Tankersley James W, phys 306 Dixie Bldg h 105 Frisco

*Tanner Daniel, lab h 433 Washington al

*Tapley William, plstr h 1010 W McCulloch

Greenhouses

*Tapp Charles, lab 615 High

Pomona

*Tate Ada, dom h 99 Oak, Jacksonville

Tate Clifford, stock elk F W Woolworth Co h co

on Electric

Tate Elizabeth Miss, trained nurse rms 405 W Washington

Tate Eunice E Miss, h 252 Humphrey av

Tate Ferdinand A, h 503 W Sycamore

Car Line

Tate George, driver h 1317 Caroline

Tate George R, janitor h 55 Walnut, Prox

Visitors

Tate Grace Miss, h 252 Humphrey av

Tate Harriet E wid H H, h 286 Belle Mead av

Tate Henry H Jr, h 286 Belle Mead av

Always

Tate J A Co, grain brokers 263 Benbow Arcade, J A Tate pres-treas, M S Tate sec

Welcome

Tate Joseph A, pres-treas J A Tate Co h 252 Humphrey av

*Tate John T, h 130 Mitchell

Tate Maggie L Miss, h 55 Walnut, Prox

INSURANCE JOHN A. GILMER

PHONE 480
105 BANNER BUILDING

The Real Estate and Trust Co.

233 South Elm Street.

Phone 1022.

We buy and sell REAL ESTATE, negotiate REAL ESTATE LOANS, write FIRE and LIFE INSURANCE, ACT AS RENTAL AGENTS

GREENSBORO (1915-16) DIRECTORY

421

Tate Mattie Mrs, h Virginia bey city limits

Tate May Miss, rms 322 S Eugene

Tate Murray S, see J A Tate Co h 252 Humphrey av

Tate Nettie C Miss, h 55 Walnut, Prox

Tate Paul C, h 252 Humphrey av

Tate Pearl B Miss, h 55 Walnut, Prox

Tate Robert A, carp h 55 Walnut, Prox

Tate Ruth Miss, h 252 Humphrey av

Tate Zena W Miss, h 55 Walnut, Prox

**TATUM B BENTON (T & Dalton), and livery 113-115 Depot—
phone 28 h 3 Scott Apts—phone 1538**

Tatum Charles H, mgr City Baggage & Transfer Co h 213 E Market

Tatum Cora M wid H B, h 221 W Market

*Tatum Fannie, dom h 409 N Macon

*Tatum Lacy, porter h Mills Row nr Ashe

*Tatum Mary, dom h 1110 (1102) Gray

*Tatum Monroe, lab h Lindley

*Tatum Thomas, lab h Harriston nr Ashe

*Tatum William, porter h 304 E Gaston

**TATUM & DALTON (B Benton Tatum, John A Dalton), transfer,
heavy hauling and moving vans 113-115 Depot—phone 28
(see adv on Business Divider)**

*Taylor Abner, lab h 313 N Macon

*Taylor Abner, porter h 1001 E Washington

*Taylor Adelaide, dom h 415 Watts

*Taylor Albert G, lab h 1001 E Washington

Taylor Annie R wid J W, h 109 Schenck

*Taylor Arthur, lab h 2063 East

Taylor Arthur R, wood wkr h 410 Laura av

*Taylor Bailey, lab h 2063 East

*Taylor Benjamin, lab h 2070 East

*Taylor Bessie, dom h 415 Watts

Taylor Beulah M Miss, h 10 Palm, McAdoo Hts

Taylor Blanche Miss, h Peach, Rev Mills

TAYLOR BYRON H, gen delivery clk P O h 306 Isabel—phone 1769

Taylor Charles A, grocer h 10 Palm, McAdoo Hts

Taylor Charles C, see Jefferson Standard Life Ins Co h 109 Park pl

Taylor Corbett Y, mill hd h 10 Cedar, W O Mills

Taylor Eldridge R, h Peach, Rev Mills

Taylor Frank S, meh opr rms 402 W Washington

Taylor Fred N, carriages 311 S Davie, and chf G F D h 346½ S Elm

*Taylor George, lab h 1026 E Market

*Taylor George H, painter h 620 High

Guilford Lumber Mfg. Co.
523-531 ASHE STREET
Long Distance Phone No. 6 and North State

Dealers in all Kinds of
ROUGH AND DRESSED LUMBER
Plate and Window Glass
Agents for Paroid Roofing, the Roof that
Lasts and the Roof that Everybody Uses

WILLS BOOK AND STATIONERY CO.

BOOKSELLERS, STATIONERS and OFFICE OUTFITTERS

206 S. Elm St.

PHONE 194

Office Supplies of all kinds, Typewriters and Filing Cabinets

Southern Drug Co.

Everything in the Drug Line. Prescriptions a Specialty.

Phone 191.

S. Elm St., Cor. Fayetteville
First Drug Store South of Southern
Railway.

422

GREENSBORO (1915-16) DIRECTORY

SHEET METAL WORK AND REPAIRING
Residence Phone 1878.
S. W. CARTER,
108 SOUTH DAVIE.
Shop Phone 1015. Manufacturing Tobacco Flues a Specialty.

- Taylor George W Mrs, h 109 Schenck
- Taylor Gretchen A Miss, h 109 Park pl
- Taylor Harold C, clk in charge White Oak Post Office h 408 Belle Mead av
- *Taylor Ira, lab h 2063 East
- Taylor James H, driver Columbia Laundry Co h 917 Cherry
- Taylor John M, pressman J C Pierce Printing Co h 920 Asheboro
- TAYLOR JOHN W, physician, eye sight specialist 504-506 Banner Bldg—phone 1334 h 128 S McIver—phone 1016**
- Taylor Joseph Jr, v-pres and mgr Moon-Taylor Co rms 166 Benbow Arcade
- Taylor Levi, mill hd h 7 Peach, Rev Mills
- Taylor Lucie V Miss, h 109 Schenck
- Taylor McGruder, clk h 207 Gilbert av
- Taylor Mary Miss, h 109 Schenck
- Taylor Mary wid J H, h 1107 W Lee
- Taylor Mary E Miss, h 109 Park pl
- *Taylor Mary L, dom h 429 E Washington
- Taylor Mary R Miss, h 109 Schenck
- *Taylor Maude, dom h 415 Watts
- *Taylor Milton, driver h 415 Watts
- Taylor Odis, press feeder Joseph J Stone & Co Inc h 10 Palm, McAdoo Hts
- *Taylor Orlando, porter Guilford Hotel
- Taylor R S, bds 312 N Elm
- *Taylor Robert, porter h 1051 E Market
- Taylor Roland M, city salesman Wills Book & Stationery Co h 438 Church
- *Taylor Rosa, cook 601 Magnolia
- Taylor Samuel F, buyer South Atlantic Lmbr Co h Reidsville N C
- Taylor Seth C, trav salesman h 405 Tate
- Taylor Sophronia Miss, h 10 Cedar, W O Mills
- *Taylor Thomas, lab h 114 Perey
- Taylor Vineent Rev, pastor St Benedict's Catholic Church, h 109 Schenck
- Taylor W Albert, trav salesman h 400 E Bragg
- Taylor W Albert Jr, student h 400 E Bragg
- Taylor W Gimsley, student h 109 Park pl
- *Taylor Walter, lab h 116 E Sycamore
- *Taylor William, lab h 2060 East
- *Taylor William, lab h 115 Hilton al
- Taylor William D, carp h 1019 Silver Run av
- Taylor William M, mill hd h 10 Cedar, W O Mills

Greensboro Pressing Club

234½ S. ELM

W. N. HINTON, Propr.

**HIGH-GRADE
Cleaning and Pressing**

Phone 162

Broad Street
and Belt Line,
Richmond, Va.

Montague Mfg. Co.

Sash, Blinds, Doors,
Frames, Columns,
Brackets, Porch Work,
Martels, &c., &c.

See adv. on p. page 245.

GREENSBORO (1915-16) DIRECTORY

423

Taylor Zeb V, v-pres Wysong & Miles Co h Charlotte N C
Teague Benjamin M, mill hd h 84 Church, Pomona
Teague Charles C, 2d v-pres L M Ammen & Co h 351 W Lee
Teague Clyde C, plumber J Ed Albright, 110 W Market
Teague Fletcher L (Hotel Clegg Barber Shop) (T & Edwards,
h 108 Melrose
Teague Hazel Miss, h 18 Vine, W O Mills
Teague Julian, wood wkr rms 14 Dairy
Teague Laura B Miss, h 100 16th, W O Mills
Teague Thomas H, mill hd h 7 Maple, Rev Mills
Teague Violet Miss, h 706 S Elm
Teague & Edwards (F L Teague, R T Edwards), proprs McAdoo
Hotel Barber Shop 305 S Elm
Teal Lee, mechst h 52 Vine, Prox
Teel J William, mill hd h Pomona
Temko Herman B, clk h 106 Schenck
Temko Max (Southern Junk & Hide Co), h 106 Schenck
Temple James, yd condr h 624 Broad av
Tennent Mary Miss, asst registrar N C S N & I College
Tennessee Chemical Co, 303 So Life & Trust Co Bldg, J E Maddox
sales mgr
Tennille Bros (Paul W and William G), proprs Guilford Hotel
Cigar and News Stand, Guilford Hotel
Tennille Paul W (T Bros), h Winston-Salem N C
Tennille William G (T Bros), and steward Guilford Hotel h 600
Asheboro
*Tennin Lula, dom h 331 Percy
Terrell Baxter W, furniture 529 S Elm h 821 Pearson
Terrell Cicero W, farmer h S Cedar extd
Terrell Fred A, salesman B W Terrell bds 120 Buchanan
Terrell John W, mill hd h 81 15th, W O Mills
Terrell Lonnie M, cabt mkr h S Cedar extd
Terrell Maggie Miss, h S Cedar extd
*Terry Thomas, lab h 421 Cole
*Terry William, lab h 244 N Gilmer
Terwilliger Frank B, salesman J A Wright h 305 E Washington
Terwilliger Lillian W Mrs (The Lang Co), h 305 E Washington
Tessier Edward M, see Longest & Tessier Co bds 305 N Elm
Tessier Ellsworth D, treas Longest & Tessier Co h 625 Asheboro
Tessier Ellsworth D Jr, asst-treas Longest & Tessier Co h 625 Ashe-
boro
Tessier Marie Miss, h 625 Asheboro
Tew Emma Mrs, h 31 17th, W O Mills

**J.
D.
H
I
G
H
T
O
W
E
R**

**Certified
Public
Accountant**

North
Carolina and
Louisiana
411-412
Banner Bldg.,
Greensboro,
N. C.
Phone 1331.

RESIDENCE PHONE 358.

OFFICE PHONE 509

**W. M. ADAMS, PLUMBING, HEATING,
GAS FITTING**

202 WEST MARKET STREET.

Life Insurance Company of Virginia

ORGANIZED 1871

RICHMOND,

VIRGINIA

E. J. POWELL, Superintendent, 300-301 McAdoo Building, Greensboro, N. C.

Has won the hearty approval and active support of the people by its promptness and fair dealing during the FORTY-FOUR years of its operation.

424

GREENSBORO (1915-16) DIRECTORY

**Cook
and
Light
With
Gas**

**Gas
Stoves
and
Water
Heaters**

**For
Intense
Heat
Burn
Gas
House
Coke.**

**N. C. P. S.
Company**

**Phones
330-331**

Tew Flate, trav salesman h 911 Bellevue
Tew John, mill lhd h 23 Vine, W O Mills
TEXAS CO THE, oils W Lee cor Lithia, E Y Wootten agt—phone 371
TEXTILE BANK THE, located at White Oak Mills, Ceasar Cone pres, John J Phoenix v-pres, J H Cole cashr—phones 169 and 974
Thacker Blossom E Miss, h 403 Church
*Thacker Caroline, h 725 Baptist
*Thacker Caswell C, carp h 613 Lindsay
Thacker Della Miss, h 50 Maple, Rev Mills
*Thacker George, lab h 210 N Gilmer
Thacker J Gillespie, clk Thacker & Brockmann h 207 S Eugene
Thacker Janey T Mrs, h 403 Church
Thacker John L (T & Brockmann), h 207 S Eugene
Thacker Margaret wid J T, h 403 Church
Thacker Mary E wid J H, h 207 S Eugene
*Thacker Missonri, dom h 210 N Gilmer
Thacker Pleasant H, mill hd h 50 Maple, Rev Mills
*Thacker Rufus, blksmith 808 E Washington h 404 Walker al
*Thacker Rufus, driver h 2098 Holly
THACKER & BROCKMANN (John L Thacker, J L Brockmann), dry goods, shoes, carpets, trunks and men's furnishing goods 232 S Elm—phone 172
Thaeler Louise M wid S L, h 224 S Mendenhall
Thigpen Charles J, foreman White Oak Cotton Mills h 80 16th, W O Mills
Thigpen Joseph B, mill hd h 745 Park av
Thigpen Kit V, mill hd h 85 13th, W O Mills
Thigpen Lula Miss, h 78 15th, W O Mills
Thigpen Ransom F, foreman Proximity Mfg Co h 1101 Summit av
*Thom William, porter h 823 Vance
Thomas Annie L wid W F, h 208 Water
Thomas Arthur L, carp h Park av nr 2d
Thomas Ball, cook h 301 E Market
Thomas Capers E, v-pres American Realty & Auction Co h 328 N Forbis
Thomas Caroline Mrs, h 80 19th, W O Mills
Thomas Carrie J Miss, public steno 512 Banner Bldg h 228 N Cedar
*Thomas Charles, lab h 115 Powell
Thomas Charles E, mgr Durham Life Ins Co h 411 S Eugene—phone 884
Thomas Charles F, h 509 N Greene

J. Ed. Albright, Plumbing, Heating and Specialties.

110 WEST MARKET

Phone 440

RESIDENCE PHONE 349

Columbia Laundry Co.

LAUNDERERS, FRENCH DRY CLEANERS, DYERS
112, 114, 116 FAYETTEVILLE STREET

Phones 633-634

GREENSBORO (1915-16) DIRECTORY

425

Thomas Cornelius M, carp h E Market extd
Thomas Cyrus N, guard h 422 N Greene
Thomas David E, h 105 N Davie
Thomas Donnie Miss, h 59 Vine, Prox
*Thomas Edward, lab h 928 S Elm
Thomas Eva Miss, h 328 N Forbis
Thomas Guy, student h 219 E Market
Thomas Hallie S Miss, bds 357 W Lee
*Thomas Henry, lab h 2047 E Market
Thomas Ivy C Miss, h 208 Water
Thomas J Lane, student h E Market extd
Thomas J Rankin, sec-treas American Realty & Auction Co h 219
E Market
Thomas James, shooting gallery 352-A S Elm
Thomas James M, electn h 59 Vine, Prox
Thomas Jane E wid Philip, h 113 Adams
*Thomas Jennie, dom h 928 S Elm
Thomas John, mill hd h Maple, Prox
Thomas John, printer Joseph J Stone & Co h 122 Price
Thomas John C, real estate h 611 Summit av
Thomas John E, electn h 59 Vine, Prox
Thomas John W, h Masonic and Eastern Star Home
Thomas John W, carp h Hertford nr Highland av
Thomas Johnsie G Miss, h 509 N Greene
Thomas Katie M Miss, h 669 Percy
*Thomas Lewis W Rev, h 208 N Gilmer
Thomas M Walter, clk Hotel Huffine h 414 S Eugene
Thomas Margaret M Miss, h 669 Percy
Thomas Mary Miss, h 328 N Forbis
Thomas Mary B Miss, h 105 N Davie
Thomas Mary F Miss, h 509 N Greene
Thomas Neal, mill hd h 1 Maple, Rev Mills
Thomas Nellie M Miss, h 669 Percy
Thomas Riley, h 5024 Martin
Thomas Robert T, salesman J W Jones & Co h 669 Percy
*Thomas Samuel, lab h 115 Powell
Thomas Sanford Miss, h 328 N Forbis
*Thomas Sarah, dom h 122 N Thomas
Thomas Solomon, salesman h 888 S Cedar
Thomas Troy, msgr Postal Tel-Cable Co h 888 S Cedar
Thomas Walter, v-pres Hodgkin Piano Co h 20 Scott av
Thomas William, h 328 N Forbis
Thomas William L, carp h McCormick av nr Grove

Arctic Ice and Coal Co.

We
Lead,
Others
Follow

Phones

1822

1823

1824

MAX T. PAYNE

PHONES 157 AND 1305

GENERAL AGENT, NATIONAL
SURETY CO. OF NEW YORK

"America's Leading Surety Company."

BONDS and BURGLARY INSURANCE

SCALES AUDIT CO.

426

GREENSBORO (1915-16) DIRECTORY

The Great Majestic Ranges, Greensboro Hardware Co.

The Range with a reputation---a perfect baker and at the same time supplies you with an abundance of hot water for the ba'h. Let us show you.

Phones 457-458. 221 South Elm Street.

- Thomas & Howard Co Inc, whol grocers 315-317 S Davie, C L Howard mgr
- *Thomason Andrew, lab h 219 Jeffrey's al
- Thomason Bessie Miss, h 717 Dillard
- Thomason James I, ins agt h 442 W Market
- *Thomason Margaret, laundress h 219 Jeffrey's al
- *Thomason Thaddeus, lab h 219 Jeffrey's al
- Thomason William M. engnr h 717 Dillard
- Thomfordt Milton, asst track supervisor So Ry h 352 W Lee
- Thompson Alfred M. cotton classer J E Latham Co h 321 Church
- Thompson Alvin L, mehst h 918 Union
- *Thompson Annie, dom h 1547 College av
- Thompson Annie Miss, h 21 Dairy
- Thompson Archibald, gen agt Columbian Natl Life Ins Co 506 Dixie Bldg
- Thompson Arthur S. trav salesman h 216 Tate
- Thompson Christine Miss, h Glenwood av cor Oak
- *Thompson Cornelia, dom h 905 High
- *Thompson Cora, cook h 509 Wilmington
- *Thompson Daisy, dom h 905 High
- Thompson Edith Miss, waitress McAdoo Hotel
- *Thompson Edward, lab h 110 Mills Row
- *Thompson Edward, lab h 323 Percy
- Thompson Exum, mehst h 708 Burton al
- Thompson Geary S (T M Pickard Co), and clk J W Jones & Co h 233 N Cedar
- *Thompson George, lab h 118 Adams
- *Thompson George, lab h 419 N Dudley
- Thompson George W, watchman h 1015 Dillard
- Thompson Grady, saw filer h Silver Run av
- Thompson Helen Miss, tehr Pomona Graded and High School. h R F D No 3
- *Thompson Hilliard, lab h 292 Young
- Thompson J Wesley, salesman Guilford Hardware Co h 500 Arlington
- *Thompson James, lab h Salem extd nr Market
- *Thompson James, plstr h rear 2305 Ashe
- Thompson James A, bkkpr J E Latham Co h Glenwood av cor Oak
- Thompson James F, pres Gate City Life & Health Ins Co h 301 Wainman
- Thompson James N, clk McAdoo Hotel
- Thompson Jane Miss, h 305 Schenck
- *Thompson Johnsie, cook 515 Summit av

OFFICERS: E. P. WHARTON, Pres. JOS. J. STONE, Vice-President. N. G. WHITE, Sec'y-Treasurer

Home Building and Loan Association

Pays Over 6 Per Cent. Net.

OFFICE: 100 NORTH ELM STREET.

Phone 312

**WM. B. MERRIMON & CO. Life, Fire, Accident, Health
PHONES 277-1389 or Liability INSURANCE.**

- Thompson Junius T, clk R M S h 621 Asheboro
 *Thompson Katie, dom h 106 Beech
 *Thompson Laura, laundress h 991 Perkins
 Thompson Lonnie F, mehst h 903 Gregory
 Thompson Lonnie K (Stewart & T), h 306 Tate
 Thompson Louis, farmer h 730 Tuscaloosa
 Thompson Luey Miss, h 730 Tusealoosa
 Thompson Mareus B, ehf ear inspr So Ry h 325 Gorrell
 Thompson Martha C wid A J, h Glenwood av nr Oak
 Thompson Mary wid J M, h 6 Maple, Rev Mills
 Thompson Maude G Miss, h 200 N Davie
 Thompson Milton W, pres Sterling Furniture Co Inc and Thomp-
 son & Mosby Inc h 617 N Elm
 *Thompson Myrtle, dom h 420 Lindsay
 Thompson Ola Miss, h 2 Maple, Prox
 *Thompson Parker, lab h 991 Perkins
 Thompson Ray C, cabt mkr h 1015 Dillard
 *Thompson Rent, lab h 110 Mills Row
 *Thompson Reuben H, driver h 1015 Nantuek
 Thompson Robert A, mill hd h 207 Peach, Prox
**THOMPSON ROBERT L, cotton broker 601-605 Banner Bldg—
 phone 803 rms McAdoo Hotel—phone 2182**
 Thompson Robert W, trav salesman Cone Export & Com Co h
 Muncie Ind
 *Thompson Samuel, lab h 1043 Ashe
 *Thompson Silas, plumber h rear 2305 Ashe
 Thompson Silas M, propr Thompson's Shoe Shop h 503 W Lee
 Thompson Sion C, carp h Oak nr Gregory
 Thompson Susan L wid J K, h 306 Tate
 *Thompson Susie, dom h 111 N Clinton
 Thompson T Hampton, elk So Ry frt depot h 452 Arlington
 Thompson Ulysses G, clk R M S h 730 Tusealoosa
 Thompson Virgil, painter h Oak nr Gregory
 Thompson William C, lmr man h 1100 Dairy
 Thompson William E, meat etr h 839 Bellevue
**THOMPSON & MOSELEY INC, gen contractors 511-512 Banner
 Bldg, M W Thompson pres, Laurie Moseley sec-treas—phone
 1307**
 Thompson's Shoe Shop, shoemkrs 500-502 S Elm, S M Thompson
 propr
 Thornbro Cary, mill hd h 26 Vine, W O Mills
 Thornbro Dora wid D C, h 12 Peach, prox
 Thornbro Leona Miss, h 12 Peach, Prox

R. H. MILTON, Electrical Engineering, Electrical Contracting
 110 WEST SYCAMORE—GUILFORD HOTEL BUILDING.
 Phone: Office, 647. Night, 1449.
 TELEPHONES, GENERATORS, MOTORS, ELECTRIC FIXTURES, MAZDA LAMPS

FOLKS—Say, and you hear it everywhere,
 when you want good Shoes, it's

“DOBSON - SILLS”

Hosiery “too”

IF YOU WANT TO REST WELL AT NIGHT ALWAYS

DRINK PEPSI-COLA

634 South Elm

IT IS ABSOLUTELY HARMLESS

Phone 80

428

GREENSBORO (1915-16) DIRECTORY

Fresh
Cut
Flow-
ers
Grown
by

VAN LINDLEY
COMPANY

75,000
Square
Feet of
Glass at
Pomona.

Go See
for
Yourself

Thornbro Ola Miss, h 12 Peach, Prox
 Thornbro Roy, mill hd h 12 Peach, Prox
 Thornbro William, mill hd h 12 Peach, Prox
 Thornbrough Conrad, mill hd h 1 Maple, W O Mills
 Thornlow Charles C, foreman h 734 Julian
 Thornlow Fetnie Miss, h 734 Julian
 Thornlow Percy, mchst h 734 Julian
 Thornton Frank, h 624 Asheboro
 Thornton Harry, propr Greensboro Baggage & Transfer Co h 526 Douglas
 Thornton J Murray, clk Elm Street Pharmacy h 624 Asheboro
 Thornton Jane wid J J, h 624 Asheboro
 *Thornton Mary, laundress h 236 Percy
 Thorp Joseph B, trav salesman h 113 Adams
 Thorpe George, grocer h 911 Wharton
 Thrower Bessie Miss, h 117 17th, W O Mills
 Thrower Charles, mill hd h 73 18th, W O Mills
 Thrower George, mill hd h 117 17th, W O Mills
 *Thrower Julius S, waiter h 1016 Ashe
 Thrower Nora Miss, h 117 17th, W O Mills
THURMAN H J LUMBER CO, manufacturers and dealers 508-509
 Banner Bldg 119 N Elm, Henry J Thurman mgr—phone 122
 Thurman Henry J, sec-treas Paige Sales Co of N C Inc and mgr
 H J Thurman Lumber Co h 122 N Park pl
 Thurman Tillie, mill hd h 4 Maple, Prox
 Tidwell Florrie K Miss, h 407 Church
 Tidwell George M, butcher Hudson's Market h 407 Church
 Tidwell M Marie Miss, h 407 Church
 Tillery James L, purchasing agt Sands & Co Inc rms 334 Benbow
 Arcade Annex
 Tilley T Howard, mchst h 106 S Greene
 Tillman Melvin D, ehf elk Indian Refining Co h 404 Morehead av
 Timberlake William S, ship elk The Vick Chemical Co h 327 Lindsay
 Lindsay
 *Tinnan Ronnie, lab h 1023 S Cedar
 Tinnin Thomas D, farmer h 422 Arlington
 Tinsley Cecil J, trav salesman h 307 W Washington
 Tippet J Ross, weaver h 7 Center, W O Mills
 Tipton Fred E, marble 200 N Elm h 416 N Edgeworth
 Tise George A, brick contr h Lindley
 Todd Calvin M, mill hd h 2 Walnut, Prox
 Todd Elizabeth W Miss, h 1000 Julian
TODD GEORGE M, florist 1000 Julian

INSURANCE

JOHN A. GILMER

PHONE 480
105 BANNER BUILDING

The Real Estate and Trust Company

Real Estate, General Insurance, Real Estate Loans, Rental Agents.

OFFICE, 233 SOUTH ELM STREET.

PHONE 1022

GREENSBORO (1915-16) DIRECTORY

429

Todd Helen B Miss, h 1000 Julian
 *Todd Lonnie, lab h 410 N Gilmer
 *Todd Lula, dom h 410 N Gilmer
 Todd William M, salesman Toledo Scale Co h 225 Lindsay
 Tolbert Harvey D, mill hd h 63 20th, W O Mills
 Toledo Scale Co, 103 E Market, T C Ward state agt
 Toler Edward V, mchst bds 212 N Davie
 Toler Ollie C, mill hd h 3 Water, W O Mills
 Tolley Charles D, h 1118 Martin
 Tolley Charles E, foreman h 1118 Martin
 Tolley Walter, foreman h 1118 Martin
 Tomlinson James E, clk R M S h 332 Gorrell
 Tomlinson Jesse R, clk R M S h 949 Silver Run av
 Tomlinson Lona Miss, h 1300 Railroad av
 Tomlinson W Elwood, carrier R F D No 6 h 949 Silver Run av
Tonkin William J (Mourane & T), h 416 N Cedar
 *Toomer Frederick A, embalmer 922 E Market
 Toomes Alpheus E, carp h 1108 Magnolia
 *Toran David, lab h 415 Bennett
 *Toran Edward, lab h 900 E Market
***Toran John**, lab h 207 S Dudley
 *Toran John, lab h 238 N Gilmer
 *Toran John, lab h 116 N Thomas
 *Toran Oscar, porter h 510 S Macon
 *Torian John, lab h 608 High
 *Torrence Harry F, eating house 600 Gorrell
 Totten Edgar L, cashr National Biscuit Co h 134 Price
 Touchstone Benjamin F, foreman White Oak Cotton Mills h 39
 17th, W O Mills
 Towles Alice wid J M, h 125 Smith
 Townsend Bessie Miss, h 450 Arlington
 Townsend Buggy Co (Sidney M Bumpass, Edward O and John B
 Pleasants), 601 S Elm
 Townsend Christopher C, salesman Townsend Buggy Co h 450
 Arlington
 Townsend Clyde, plumber bds 920 Asheboro
 Townsend Folger, salesman Meyer's Dept Store h 213 E Market
 Townsend James, civil engnr h 450 Arlington
 Townsend William, student h 450 Arlington
 Transon Hat Co Inc, 339 S Davie, J W Colvard pres, T B Gaskins
 v-pres, W M Transou sec-treas-mgr
 Transou William M, sec-treas-mgr Transon Hat Co Inc h 110 College
 pl

EVERYTHING IN AUTOMOBILE SERVICE
McGLAMERY-SUTTON AUTO COMPANY
 Distributors the Famous FORD MOTOR Cars.
 111-113 East Washington.
 Phone 619.

BERNAU, the Jeweler, Optician

208 South Elm

Phone 638

Fine Watch Repairing a Specialty. Railroad Watch Inspector. Kodaks and Developing

Pan - American Life Insurance Co.

M. W. WOODSON, District Manager.

NEW ORLEANS, U. S. A.
BANNER BLDG.

Phone Connection
GREENSBORO, N. C.

430

GREENSBORO (1915-16) DIRECTORY

HUNT BROS. & PETTIT, Inc., Plumbing
Steam and Hot Water Heating, Private Water Systems. 204 West Market St., Greensboro, N. C. Phone 589

Travelers Protective Assn of Am Post A, meets Chamber of Commerce, R N Carrier pres, C C Lean sec
Traynham R W, trav salesman h McAdoo Hotel
Trent Addie O Mrs, boarding 352 W Lee
Trent John A, drug clk Howerton's Drug Store rms Benbow Arcade
Trent Samuel W, grocer Lithia nr Lee h 352 W Lee
*Trice Nathan, lab h 1203 (1139) Gray
*Trinity A M E Zion Church, E Washington cor Gilmer, Rev James A Barber pastor
Tripp Annie Lee Mrs, h 212 N Davie
Tripp Grace D wid W C, h 1133 N Elm
Tripp Ivora C Miss, h 1133 N Elm
Tripp William H, trav salesman bds 212 N Davie
Trogon George H, clk W O Department Store h 22 Cedar, W O Mills
Trogon Howard C, student h 803 Pearson
Trogon James S, civ engnr 4 The Real Estate & Trust Co Bldg h 1111 W Market
Trogon Jessie Miss, h 803 Pearson
Trogon Linda Miss, h 1111 W Market
Trogon Paul G, clk h 172 Benbow Arcade
Trogon R Douglas, civ engnr h 1111 W Market
Trogon Samuel L, real estate 8 Greensboro L & T Bldg, and sec-treas Coveland Orchards h 803 Pearson
Trogon Thomas D, bricklyr h Gregory, Glenwood pk
Trogon William B, civ engnr h 1111 W Market
Trogon William B Jr, civ engnr h 416 S Eugene
*Trolinger Dora, dom h 603 Gaston
Trollinger Daniel M, mill hd h 1 Peach, Rev Mills
Trollinger Dewey, mill hd h 1 Peach, Rev Mills
Trollinger Grace Miss, h 1 Peach, Rev Mills
Trollinger Joseph, mill hd h 1 Peach, Rev Mills
Trollinger Joseph T, carp h 721 Dick
Trollinger Nannie Miss, h 1 Peach, Rev Mills
Trotter Ellen L wid Cyrus, h 821 Worth av
Trotter Emmett, clk E C Hodgen h 821 Worth av
Trotter June, clk J W Norwood h 821 Worth av
Trotter Leata L Mrs, v-pres Southside Hardware Co h 120 Ashe
Trotter Nathan G, lab h 821 Worth av
Trotter William L, sec-treas Southside Hardware Co and Southside Mantel Co h 120 Ashe
Troutman Ollie Miss, h 617 Asheboro
Troxler Alexander M, clk h 521 Simpson

"PEERLESS" ELECTRIC and GAS FIXTURES

MADE IN GREENSBORO BY

PEERLESS CHANDELIER WORKS, Inc.

SHOW ROOMS, 315 SOUTH ELM STREET. Phone 543.

Richmond Lumber Co., Inc.

(See Adv. Opposite Page 244.)

Lumber and Mill Work
FOURTH NEAR STOCKTON
Richmond, - Virginia

GREENSBORO (1915-16) DIRECTORY

431

Troxler Barney M, carp h 2001 Keogh
 Troxler Bros (William R and John F), grocers 637 S Elm
 *Troxler Carrie, h 104 N Thomas
 Troxler Donnie D, cigar mkr h 2001 Keogh
 Troxler Ernest M, clk Hotel Huffine Lunch Room h 121 Frisco
 *Troxler George, lab h 105 S Clinton
 Troxler I Fred, clk Troxler Bros h 343 W Lee
 Troxler Jacob N, tile setter h 305 N Haywood
 Troxler Jennings C, clk Hotel Huffine Lunch Room h 521 Simpson
 Troxler John F (T Bros), clk in charge P O Station Branch No 2
 h 343 W Lee
 Troxler Kate Miss, h 521 Simpson
 Troxler Lonnie J, cigar mkr h 2001 Keogh
 Troxler Thelma Miss, h 2001 Keogh
 Troxler William M, cigar mkr h Gregory nr Oak
 Troxler William R (T Bros), h 343 W Lee
 Troy Alla B Miss, h 114 S Mendenhall
 Troy Duella B wid R P, h 114 S Mendenhall
 Truitt James R, contr 1236 Randolph av
 Truitt John W, blksmith rear 609 S Elm h 857 Vance
 Truitt Lacy, mehst h 1236 Randolph av
 Truitt Virgie M Miss, h 1236 Randolph av
 Truitt William B, supt steel dept Wysong & Miles Co h 857 Vance
 Trulove Walter L, clk Greensboro Ice Cream Co h 330½ S Elm
 Tsopanakis James, cook rms 410 S Elm
 Tucker Blanche B Miss, h 736 Julian
 Tucker Cameron L, salesman Southside Hdwe Co h 803 S Macon
 Tucker Charles A, trav salesman rms 410 S Eugene
 *Tucker Claudia, dom h 603 Gilmer al
 Tucker D Webb, engr bds 377 W Bragg
 Tucker David A, mill hd h 32 Maple, Rev Mills
 Tucker Edward R (T & Erwin), h Pleasant Garden
 Tucker Ethel C Miss, h 736 Julian
 *Tucker Hallie, tehr h 725 Baptist
 Tucker I Jones, mill hd h 15 Maple, Rev Mills
 Tucker John C, wood wkr h 1004 Railroad av
 *Tucker Madison, lab h 813 Factory
 Tucker Minnie wid William, h Grayland av nr 3d
 Tucker Nathaniel, mill hd h 15 Maple, Rev Mills
 Tucker Ralph, mill hd h 17 17th, W O Mills
 Tucker Robert D, carp h 736 Julian
 Tucker Stephen A, clk P O h 118 Wilson
 Tucker William E, salesman h 736 Julian

J. D. H I G H T O W E R

Certified
Public
Accountant

North
Carolina and
Louisiana
411-412
Banner Bldg.,
Greensboro,
N. C.
Phone 1331.

W. M. ADAMS PNEUMATIC WATER SYSTEMS

Residence Phone 358.

202 WEST MARKET STREET.

Office Phone 509

Lite Insurance Company of Virginia

All Claims paid IMMEDIATELY upon receipt of satisfactory proofs of death. Total payments to policyholders since organization over \$15,000,000.00. Is paying its policyholders over \$1,250,000.00 annually.

RICHMOND, - - - VIRGINIA
ORGANIZED 1871

E. J. POWELL, Superintendent, 300-301 McAdoo Building, Greensboro, N. C.

432 GREENSBORO (1915-16) DIRECTORY

Electric Power

Tucker Zeb V, mldr h 736 Julian
Tueker & Erwin (E R Tucker, R A Erwin), grocers 515 S Elm
Tunstall Fitzhugh, student h 406 Jackson
Tunstall James H, engnr h 406 Jackson
Tunstall Virginia A Miss, h 406 Jackson

Electric Lights

*Turley Ernest, lab h 603 E Gaston
*Turley Gilbert (T & McMaster), h 221 S Gilmer
*Turley Samuel, organ repr h 839 Vance
*Turley & McMasters (Gilbert Turley, John McMasters), clnrs and pressers 603 E Market

Electric Signs

Turner Albert C, grocer 2212½ Ashe h 736 S Elm
Turner Annie Miss, h 488 Church
Turner Baxter L, clk W O Department Store h Campbell nr 16th, W O Mills

Motor Agents

*Turner Charity, laundress h 209 Bennett
Turner Cornelia A wid J E, h 16 Walnut, Prox
*Turner Fallie, cook 313 E Washington
Turner Fred G, clk R M S h 213 S Mendenhall
*Turner Georgie, cook h 977 E Washington
Turner Henry L, foreman h 1139 2d
Turner Ida Miss, h 515 Park av
Turner J Clyde Rev, pastor First Baptist Church h 430 W Gaston
Turner John, condr h 108 N Davie - /
Turner John M, watchman h 504 Martin
*Turner Joseph, lab h 245 N Gilmer
Turner Joseph C, clk Proximity Mercantile Co h Edgeville
Turner Joseph P, phys h 615 W Market
Turner Julia Miss, h 220 W Gaston
Turner Julian A, h 488 Church
Turner Julian A Jr, clk Jefferson Standard Life Ins Co h 488 Church

N. C. P. S. Co.

Phones
330-331

Turner Katie Mrs, h 50 Walnut, Prox
*Turner Leroy, meat ctr h 209 Bennett
Turner Lula S Mrs, h 338 Gorrell
Turner Marie Miss, h 488 Church
*Turner Mary, dom h 337 Perey
Turner Meredith, trav reporter Bradstreet Co h 220 W Gaston
*Turner Moses, lab h East nr Julian
Turner Nannie Miss, h 17 Cypress, Prox
Turner Nettie L Miss, h 1139 2d
Turner Orphy G Miss, h 1139 2d
Turner Pattie M Miss, h 488 Church
Turner Pearl A Miss, h 1139 2d

J. Ed. Albright, Plumbing, Heating and Specialties.

110 WEST MARKET

Phone 440

RESIDENCE PHONE 349

Columbia Laundry Co.

LAUNDERERS, FRENCH DRY CLEANERS, DYERS
112, 114, 116 FAYETTEVILLE STREET

Phones 633-634

GREENSBORO (1915-16) DIRECTORY

433

Turner Percy P, clk R M S rms 25 Greensboro L & T Co Bldg
Turner Polly A wid G T, h 17 Cypress, Prox
Turner Rhodia N Miss, h 1139 2d
*Turner Robert, paper hngr h 517 Thomas
*Turner Robert T, drayman h 207 N Forbis
Turner Rosalie Miss, h 488 Church
Turner Rose L Miss, h 220 W Gaston
Turner Sallie A Miss, h 488 Church
Turner Susan E wid W O B, boarding 212 N Davie
*Turner William, elev opr h 207 N Forbis
*Turner William, lab h 111 Chestnut
*Turner William, lab h 119 N Gilmer
*Turner William, paper hngr h 517 Thomas
Turner William E, foreman Seidenberg & Co Inc h 501 Simpson
Turner William H, contr h 220 W Gaston
Turner William H, trav salesman h 338 Gorrell
Turpin Lula Miss, h 14 Vine, Prox
Turpin Newman, mill hd h 64 Church, Pomona
Turrentine Annie L Miss, h 140 College pl
Turrentine Julian A, studenth 140 College pl
Turrentine Samuel B Rev, pres Greensoro College for Women h
140 College pl
Turrentine Wilbur C, clk Jefferson Standard Life Ins Co h 140
College pl
Tuscarora Fertilizer Co, 303 So Life & Trust Co Bldg, J E Maddox
sales mgr
Tussey James S, sheet metal wkr h 411 W Bragg
Tuttle Mary F wid C H, h 1209 Spring Garden
Tuttle Nellie Mrs, h 1102 Dairy
Tuttle Norman H, cabt mkr h 1209 Spring Garden
Tuttle Numa O, agt Life Ins Co of Va h Hertford nr Glenwood av
Tuttle Paul H, cigar mkr h 1212 Spring Garden
Tuttle Samuel S, wood wkr 757 Percy
Tuxedo Cigar Store and Billiard Parlor, 104-106 S Elm, Henry
Burkheimer propr
Tye Addie wid B F, h 614 Julian
Tye Samuel B, trav salesman h 911 Martin
Tyler Mary D Miss, h 407 Tate
Tyler T H Mrs, h Masonic and Eastern Star Home
Tysinger Charles H, clk R M S h 178 Benbow Arcade
Tyson Benjamin F, saw mill h 607 Walker av
Tyson George F, drug clk Z V Conyers h 603 Walker av
*Tyson John, lab h 239 N Gilmer

Ice from
Distilled
Water.
Let Us
Serve
You.

Arctic Ice and Coal Co.

Phones
1822
1823
1824

Brown Real Estate Co.

Make a Specialty of Buying and Selling Farm Lands on small commission. 103 E. Market

**Garden Seeds and Bulbs for both
Fall and Spring Planting at : : :**

Gardner's

OPPOSITE POST OFFICE

Greensboro Hardware Co.

221 South Elm Street.
Phones 457-458.

Headquarters for all kind's HOUSEHOLD GOODS and COOKING UTENSILS. One Solid Piece Porcelain Refrigerators, Water Coolers, White Mountain Ice Cream Freezers, Universal Coffee Machines and Percolators, Bread and Cake Makers and Food Choppers. Let us supply you with all your needs.

434 GREENSBORO (1915-16) DIRECTORY

Tyson Josie B Miss, h 607 Walker av
Tyson Marion W, bkkpr So Life & Trust Co rms 169 Benbow Arcade
*Tyson Melton K, tailor h 146 W McCulloch
Tysor James L, trav salesman h 407 S Eugene

U

**HOWERTON'S DRUG STORE, GUILFORD'S HOTEL CORNER
PURE DRUGS, TOILET ARTICLES, &c. 46---Phones.--47**

Umstead A K, v-pres The Keeley Institute h Durham N C
Umstead John N, clk H C Simpson h 3 Maple, W O Mills
Umstead John W Jr, see Duffy & Umstead Inc h 201 S Spring
Underwood Callie J Miss, h 303 E Bessèmer av
Underwood Doctor H, mill hd h 41 Cypress, Prøx
Underwood John W, h 303 E Bessemer av
Underwood Monroe E, condr h 219 Lyndon
Underwood Samuel, carp bds 920 Asheboro
Underwood Typewriter Co, 233 S Elm. Henry W Wharton salesman
Underwood William I, dep int rev stamp colr. propr and publisher
The Greensboro Patriot h 1000 Spring Garden
Underwood William J, carp h 414 N Greene
Underwriters of Greensboro, 5th flr So Life & Trust Co Bldg. J
Van Lindley pres, A M Scales v-pres, A W McAlister sec-treas.
W L Sharpe asst sec-treas
*Union Cemetery, Elm cor Whittington, James Austin kpr
Union Central Life Ins Co of Cincinnati Ohio, 203 Fisher Bldg.
C H May local agt
Union News Co, restaurant So Ry Passgr Depot. David Gregg mgr.
store room 410 Ashe, C D Higgins mgr
United States Civil Service Commission, 3d flr P O Bldg. Joseph
H Armfield local see
United States Commissioner David H Collins, 107 1/2 W Market
United States Court House, P O Bldg S Elm cor E Market
United States District Attorney W C Hammer, U S Court House
United States District Court, U S Court House, Hon James E Boyd
district judge, James M Millikan clk
United States District Judge, Hon James E Boyd U S Court House
United States Internal Revenue Stamp Dep Colr, W I Underwood
basement U S Court House
United States Internal Revenue Agent, Col W H Chapman 3d flr
U S Court House

N. G. WHITE, President.

J. W. FRY, Vice-President.
A. K. MOORE, Manager Realty Department.

O. L. GRUBBS, Secretary-Treasurer

Guilford Insurance and Realty Company

CAPITAL AND SURPLUS, \$30,000.00
GREENSBORO, N. C.

Office, Fisher Building, 100 N. Elm

Telephone 312.

Accident, Health and Liability Insurance. - - - AETNA LIFE INSURANCE CO., Hartford, Conn.
 Bonds and Burglary Insurance. AETNA ACCIDENT AND LIABILITY CO. of Hartford, Conn.

WM. B. MERRIMON, General Agent, Phones 277-1389, Greensboro, N.C.

GREENSBORO (1915-16) DIRECTORY 435

United States Marshal, Charles A Webb U S Court House
UNITED STATES POST OFFICE, S Elm cor E Market, Robert D Douglas postmstr, S A Hodgins asst postmstr
 United States Post Office Inspector, R W Hodgins P O Bldg
 United States Railway Mail Service, P O Bldg, Geo R Schultz chf clk
 United States Referee in Bankruptcy, Garland S Ferguson 405 Banner Bldg
 United Woolen Mills, tailors 356 S Elm, Grover J Shields mgr
 Uphurch Estes E, ship clk Thomas & Howard Co Inc h 215 Schenck
 Uphurch Jacob M, clk M J Adams h 610 Keogh
 Uphurch R Lee, mech opr Bijou Theatre h 610 Keogh
 Upright John A, mstr mech Pomona Mills Inc h Pomona
 Upton Argie Miss, h 33 Vine, Prox
 Urban Gertrude A Miss, tehr Greensboro College for Women
 Urling Neel W, architect Harry Barton rms 205 N Davie

V

HOWERTON'S, PRESCRIPTION DRUGGISTS, Guilford Hotel.
SEND YOUR PRESCRIPTIONS HERE. 46---Phones---47

Valentine George S, clk Phil Oppleman h 903 W Lee
 Valentine James T, contr 210 Washington
 Valentine Lillie Mrs, boarding 210 W Washington
 Van Allen Ellen E wid T L, h 416 N Cedar
 Vandyke John A, salesman Singer Sewing Machine Co h Oliver cor 2d
VAN LINDLEY CO, florists 115 S Elm, A J Sykes mgr—phone 329
 Vannoppen Addie Mrs, h 406 W Gaston
 Vannoppen Adelaide Miss, h 406 W Gaston
 Vanstory Alice F wid George W, rms 206 Ashe
 Vanstory Charles L, h 223 S Spring
 Vanstory Charles R, barber h Park av nr 2d
VANSTORY CLOTHING CO, clothing and men's furnishings 236-238 S Elm, C H McKnight pres, Cornelius M Vanstory v-pres, Thomas L McLean sec-treas, C L Jenkins asst sec-treas—phone 90 (see top and bottom stencils and page 22)
VANSTORY CORNELIUS M (V & Balsley), v-pres Vanstory Clothing Co and justice of the peace 2 Vanstory Office Bldg—phone 1119 h 224 N Elm—phone 15

R. H. MILTON, Electrical Engineering, Electrical Contracting
 TELEPHONES, GENERATORS, MOTORS, ELECTRIC FIXTURES, MAZDA LAMPS
 110 WEST SYCAMORE—GUILFORD HOTEL BUILDING.
 Phone: Office, 647, Night, 1449.

Dick's Laundry Company

Phones 71-72 111, 113, 113½ WEST MARKET STREET

ELM-STREET PHARMACY

NEXT TO POST-OFFICE.

"SERVICE FIRST".

PHONES 57 and 58.

VAN

436

GREENSBORO (1915-16) DIRECTORY

LINDLEY

Company

Florists

115

S. Elm

Street

Flowers

for

Weddings,

Social

Occasions,

Funerals

Delivered

on short

notice.

Vanstory Frank P, h 208 E Market

Vanstory Jennie N Miss, h 224 N Elm

Vanstory Lucy T, wid C P h 208 E Market

Vanstory Mary E wid J H, h Park av nr 2d

Vanstory Office Building, 229-231 S Elm

Vanstory Ruth McL Miss, h 224 N Elm

Vanstory Susie wid W F, h 4 Peach, Prox

VANSTORY & BALSLEY (Cornelius M Vanstory, William G Balsley), real estate, rentals and loans 229 S Elm—phone 119 (see page 25)

Van Vulpen Stephen C, mgr S H Kress & Co rms 112 Library pl

Varner Everett E, meter reader bds 625 S Elm

Varner John P, mill hd h 43 21st, W O Mills

Varner Joseph T, mill hd h 43 21st, W O Mills

Vaughan Alton, mill hd h 1 Maple, W O Mills

Vaughan Charles, mill hd h 4 New

Vaughan Charles G, cigar mkr h 1107 Magnolia

*Vaughan Delia, dom h 493 Cole

Vaughan Ella wid J H, h 32 17th, W O Mills

Vaughan Ella B Miss, h 1107 Magnolia

Vaughan James R, clk h 128 Price

Vaughan Janie Miss, h 14 Peach, Rev Mills

Vaughan Joseph A, mill hd h 14 Peach, Rev Mills

Vaughan Julian T, cigarmkr h 1107 Magnolia

Vaughan Lillie Miss, h 32 17th, W O Mills

Vaughan Mary Mrs, h 3 Cypress, Rev Mills

Vaughan Percy W, grocer 1107 Magnolia

Vaughan S Walter, mill hd h 26 Peach, Rev Mills

Vaughan Virgil E, grocer Battle Ground rd h co

Vaughan William A, mehst h 431 W Lee

Vaughn DeWitt T, bkkpr Odell Hdwe Co h 218 E Bragg

Vaughn Mary W Miss, h 347 Church

Vaughn J Ralph, traffic clk N C P S Co h 134 Price

Vaughn Josephine M Miss, h 347 Church

Vaughn Numa, condr h 213 E Gaston

VAUGHN ROBERT G (McAlister, Vaughn & Scales), pres American Exchange National Bank, Hunter Mfg & Commission Co, v-pres Greensboro Securities Co, 1st v-pres So Real Estate Co, and 1st v-pres-treas So Life & Trust Co, h 347 Church—phone 120

Vaught William B, clk Cone Export & Com Co h 519 Summit av

Vawter John L, house mover h 226 Smith

Venable Frank L, clk Armour Fertilizing Wks bds 411 N Edgeworth

INSURANCE

JOHN A. GILMER

PHONE 480

105 BANNER BUILDING

The Real Estate & Trust Co.

233 South Elm Street. Phone 1022.

Real Estate, Loans,
General Insurance,
Rental Agents.

GREENSBORO (1915-16) DIRECTORY

437

*Verble George W Rev, h 3013 East
Vernon Archie T, baggage agt So Ry h 213 E Lee
*Vernon George, lab h 114 East
Vernon George W, h 612 Asheboro
Vernon Irwin W, baggage clk So Ry h 612 Asheboro
Vernon Lucy Miss, h 612 Asheboro
Vernon Nellie Miss, h 213 E Lee
Vernon Samuel, clk Samuel Cohen h 215 E Gaston
Vestal Abraham R, h S Cedar extd
Vestal B Hillary Rev, h 16 Dairy
Vestal Bertha B Miss, h 16 Dairy
Vestal Charles C (Gem Cafe), h 216 W Bragg
Vestal Frank L, clk Gem Cafe h 216 W Bragg
Vestal Lela A Miss, h 422 W Gaston
Vestal Paul, box mkr h 16 Dairy
Viek Chemical Co The (Lunsford and H Smith Richardson), family
remedies, Milton av cor Florida av
Vickers Carrie wid Bowles, h 50 Walnut, Prox
Viekory Addison W, handle mfr h 424 W Market
Viekory Luta Miss, h 424 W Market
*Vincent Gus M, butler h 107 S Thomas
*Vincent John, porter h 107 S Thomas
Vincent Stiner B, mill hd h 75 14th, W O Mills
VIRGINIA-CAROLINA CHEMICAL CO, fertilizer mfrs, 11-13 S
12th st Richmond Va (see adv bet pages 308 and 309)
Vogel Gertrude Miss, h 865 S Elm
Vowell John E, asst miller h 812 S Elm

W

HOWERTON'S DRUG STORE, GUILFORD'S HOTEL CORNER
PURE DRUGS, TOILET ARTICLES, &c. 46---Phones.--47

Wachter Andrew, foreman Dixie Advertising Co h 308 Schenck
Wachter Edward J, solr Dixie Advertising Co h Battle Ground rd
R F D No 5
Wachter Frantz J, carp h 308 Schenck
Wachter Gertrude Miss, h 308 Schenck
Wachter Lawrence A, mgr Dixie Advertising Co h 411 N Spring
*Waddell Andrew, lab h 318 Beech
Waddell Catherine Miss, h 1110 W Market

WILLS BOOK AND STATIONERY CO.
BOOKSELLERS, STATIONERS and OFFICE OUTFITTERS

206 S. Elm St.

PHONE 194

Office Supplies of all kinds, Typewriters and Filing Cabinets

Guilford Lumber Mfg. Co.
523-531 ASHE STREET
Long Distance Phone No. 6 and North State

Dealers in all kinds of
ROUGH AND DRESSED LUMBER
Plate and Window Glass
Agents for Paroid Roofing, the Roof that
Lasts and the Roof that Everybody Uses

Southern Drug Co.

Phone 191.
S. Elm St., Cor. Fayetteville
First Drug Store South of Southern
Railway.

Everything in the Drug Line. Prescriptions a Specialty.

SHEET METAL WORK AND REPAIRING

Residence Phone 1878.
S. W. CARTER,
108 SOUTH DAVIE.

Shop Phone 1015. Manufacturing Tobacco Flues a Specialty.

438

GREENSBORO (1915-16) DIRECTORY

- Waddell Duncan C, h 1110 W Market
- *Waddell John, lab h 518 High
- *Waddell Thomas, lab h 263 New Street al
- *Waddy James C, phys 108½ S Davie h 1000 Ashe
- *Wade Anderson, carp h 804 Julian
- *Wade Doak, carp h 2083 East
- Wade Herbert, mill hd h 56 Walnut, Prox
- Wade Herbert W, clk The Vick Chemical Co h R F D No 4
- *Wade James, carp h 2080 East
- *Wade Katie, dom h 1013 S Cedar
- *Wade Lila, dom h Marsh nr Ashe
- *Wade Monroe, lab h 2083 East
- Wade A Orbin, mill hd h 56 Walnut, Prox
- *Wade William H, carp h 804 Julian
- *Wagner Edward, cook h 237 N Gilmer
- *Wagner Jennie, dom h 121 Mitchell
- *Wagner Lottie, dom h 412 N Gilmer
- Wagoner Edgar L, watchman h 347 W Lee
- Wagoner Edward, mill hd h 14 17th, W O Mills
- Wagoner Henry, farmer h 445 E Whittington
- Wagoner Lee, news agt h 347 W Lee
- Wagoner M Claire, supervisor disbursements So Bell Tel & Tel Co
h 109 Price
- Wagoner Robert, mgr Jitney Bus Co h 347 W Lee
- *Wagstaff George W, butcher h 600 Reid
- *Wagstaff Henry, porter h 901 Filbro
- *Wagstaff James, lab h 200 N Forbis
- *Wagstaff Louis, lab h 327 (9) Benbow
- Wahlers Frederick Rev. sec-treas Immanuel Lutheran College h
619 5th
- Wahwed Kiser, solr h 204 E McCulloch
- Walden Annie M Miss, h 110 16th, W O Mills
- Walden Blanche L Miss, h 110 16th, W O Mills
- Walden Frances wid Walter, h 806 Highland av
- Walden Josephine Miss, h 10 Vine, Prox
- *Walden Mary, dom h 262 New Street al
- Walden Thomas A, loom repr h 110 16th, W O Mills
- Walden William H, mill hd h 10 Vine, Prox
- Waldrop John D, engr N C P S Co h 316 Ashe
- Walke J Thomas, lineman Postal Tel-Cable Co h 708 Broad av
- Walker Alexander F, soft drinks h 172 Cooper's al
- *Walker Anderson, lab h 802 Sevier
- Walker Anderson B, express msgr h 443 Gorrell

Greensboro Pressing Club

234½ S. ELM

W. N. HINTON, Propr.

**HIGH-GRADE
Cleaning and Pressing**

Phone 162

LUMBER Montague Manufacturing Co.

Broad Street and Belt Line, Richmond, Va.
See adv. opp. page 245.

GREENSBORO (1915-16) DIRECTORY

439

- *Walker Andrew, lab h 1005 Gorrell
Walker Annie wid J C, h 48 Maple, Prox
Walker Auburn I Miss, h 900 Gregory
Walker Brady, mill hd h 22 Middle, Pomona
*Walker Charles, lab h 918 Mills Row
*Walker Charles, lab h 802 Lindsay
Walker Charles, mill hd h 806 Highland av
Walker Charles A, clk Cone Export & Com Co h 409 W Sycamore
*Walker Clarence E, clk h 900 E Market
Walker Clifton, mehst h 900 Gregory
*Walker Cora, dom h 609 S Macon
*Walker Daisy, dom h 1005 Gorrell
*Walker Edward, lab h 802 Lindsay
*Walker Emma, dom h 1015 E Washington
*Walker G Benjamin W, lab h 235 N Macon
Walker George H, trav salesman h 212 South Park Drive
*Walker Ida, dom 517 W Market
*Walker James, painter h 1004 S Cedar
*Walker James, stableman rms 348 S Elm
*Walker James, porter h 1005 Gorrell
*Walker James G Rev, pastor St James Presbyterian Church h 212 N
Forbis
*Walker John, lab h 416 Chestnut
Walker John, supt mills W L Clement Lumber Co h Wadesboro,
N C
Walker John M, student h 435 W Market
*Walker Joseph W, propr Hotel Walker h 900 E Market
Walker Lee, trav salesman h 740 Chestnut
Walker Levi T, driver Dick's Laundry Co h 446 McAdoo av
Walker Lillian Miss, h 900 Gregory
*Walker Lillie, dom h 242 W Whittington
*Walker Lizzie, dom h 515 Lindsay
Walker Milburn, mill hd h 30 Maple, Prox
*Walker Millie, dom h E Market, Jonesboro
Walker Nannie B Miss, bds 610 Ashe
*Walker Omah, dom h 1015 E Washington
Walker Robert L, carp h 170 Cooper's al
Walker Robert P Rev, pastor Asheboro Street Baptist Church and
editor Baptist Messenger h 700 Broad av
Walker Rudolph O, clk Guilford Motor Car Co h 205 N Davie
*Walker Rudy J, porter h 117 Boon
Walker Sadie Miss, h 50 Walnut, Prox
Walker Sallie wid J M, h 435 W Market

J.
D.
H
I
G
H
T
O
W
E
R

Certified
Public
Accountant

North
Carolina and
Louisiana
411-412
Banner Bldg.,
Greensboro,
N. C.
Phone 1331.

RESIDENCE PHONE 358.

OFFICE PHONE 509

W. M. ADAMS, PLUMBING, HEATING,
GAS FITTING

202 WEST MARKET STREET.

Life Insurance Company of Virginia

ORGANIZED 1871

RICHMOND, - - - VIRGINIA

E. J. POWELL, Superintendent, 300-301 McAdoo Building, Greensboro, N. C.

Issues the Most Approved Form of Life Insurance Contracts from \$500.00 to \$50,000.00 with Premiums Payable QUARTERLY, SEMI-ANNUALLY and ANNUALLY.

440

GREENSBORO (1915-16) DIRECTORY

**Gas
Stoves,
Gas,
Water
Heat-
ers,**

**For
Cleanliness
Burn
Gas
House
Coke**

**N. C. P. S.
Company**

**Phones
330-331**

*Walker Sallie, maid h 1015 E Washington
Walker Samuel J. foreman So Ry Round House h 900 Gregory
Walker Samuel P, tinner h 900 Gregory
Walker Sanford L, carp h Altus nr Spring Garden
WALKER T A TAILORING CO (Thomas A Walker, A Cleo Davis), 116 S Elm—phone 289
Walker Thomas A (T A Walker Tailoring Co). h 218 Ashe
Walker W Blakey, trav salesman Moon-Taylor Co rms 165 Benbow Areade
*Walker Walter, lab h 609 S Macon
Walker Willis, foreman h 832 Bellevue
*Walker Wilson, boot black h 1005 Gorrell
Wall Burlie W. cashr Ellis, Stone & Co h W Bragg extd
*Wall Charles, porter h 114 N Gilmer
*Wall Cora, dom h 1019 Wilkinson al
*Wall Ella, dom h 5 Dixie al
Wall Ernest E, mill hd h 10 Peach, Rev Mills
Wall James A. mill hd h 49 21st, W O Mills
Wall Jesse W. v-pres Carolina Wholesale Grocery Co h 402 E Lee
*Wall Leonard, lab h 1019 Wilkinson al
Wall Lizzie Mrs, h 612 Keogh
Wall Parthenia P Miss, h 704 Dick
Wall R E Co, mehsts 513-517 S Eugene, Robert E Wall propr
Wall Robert E, propr R E Wall Co rms 400 Blandwood av
Wall Thomas R. cashr Guilford Ins & Realty Co and notary 100 N Elm h 106 E Lee
Wall William D, carp h 240 W Bragg
WALLACE CLOTHING CO INC, clothing, men's furnishings and shoes 304 S Elm, James M Kirk mgr—phone 367
Wallace Edward, mill hd h 16 Center, W O Mills
Wallace Eliza M Mrs, h 16 Center, W O Mills
Wallace Hattie Miss, h 16 Center, W O Mills
Wallace John, mill hd h 23 Cypress, Rev Mills
*Wallace Joseph E, pres Bennett College 936 E Washington
*Wallace William T, clk R M S h 222 N Macon
Walls Grover, mill hd h 12 Maple, Rev Mills
Walls Jesse, mill hd h 44 Middle, Pomona
Walls John W, mill hd h 44 Middle, Pomona
Walls Robert, mill hd h 44 Middle, Pomona
Walls Victor, cigar mkr h 612 N Greene
Walls Victoria Mrs, h 612 N Greene
Walls Winfield, mill hd h 44 Middle, Pomona
Walsh Elizabeth N Miss, h 286 Belle Mead av

J. Ed. Albright, Plumbing, Heating and Specialties.

Columbia Laundry Co.

LAUNDERERS, FRENCH DRY CLEANERS, DYERS

112, 114, 116 FAYETTEVILLE STREET

Phones 633-634

GREENSBORO (1915-16) DIRECTORY

441

Walsh Martin J, tailor h 712 Martin
Walsh May T wid J H, h 286 Belle Mead av
Walters Bud, mill hd h 45 20th, W O Mills
Walters Charles L, real estate bds 215 E Market
Walters Daniel A, dentist h 134 Park pl
Walters Elizabeth S Miss, h 509 Lithia
Walters George W, metal wkr h 917 S Elm
Walters John E, mill hd h 111 17th, W O Mills
Walters John S, elk Union News Co h 700 S Cedar
Walters L Clayton, signal supervisor h 514 Park av
Walters Lucy J wid J M, h 700 S Cedar
Walters Martha J Miss, h 700 S Cedar
Walters Mary Miss, h 509 Lithia
Walters Mary E Miss, h 509 Lithia
Walters Myrtle H Miss, publie steno Hotel Clegg h 509 Lithia
Walters Rosa E wid W M, h 509 Lithia
Walters William J, trav salesman Thomas & Howard Co h 152
Benbow Arcade
Walton George, stone ctr Rowe & Roach Co h 720 Haywood
Walton Margaret Miss, h 91 Summit av, W O Mills
Walton Odell N, fireman h 621½ S Elm
Walz Diekerson, mill hd h 54 17th, W O Mills
Wamack Mary E wid C W, h 401 Asheboro
Ward Alvin, h Piedmont Hts
Ward Anderson V, h High Point rd
Ward Augustus D, salesman Paige Sales Co of N C h 220 Summit av
Ward Bedford, driver h Piedmont Hts
*Ward Bettie, laundress h 902 Austin
Ward Calvin P, electn h E Market extd
Ward Eli T, painter h 907 Keogh
Ward Fay A, mill hd h 31 Maple, Rev Mills
Ward James R, electn R H Milton h Pomoua
Ward Josie Miss, h 907 Keogh
Ward Mary B Miss, h 209 Ashe
Ward Mary B wid G W, h 209 Ashe
Ward Minnie M Miss, tchr Greensboro College for Girls
Ward Nannie Miss, h 17 Cypress, Rev Mills
*Ward Priscilla, cook 316 S Spring
Ward Robert M, mill hd h 17 Cypress, Rev Mills
Ward Roseoe A, mgr Donnell-Moore Shoe Co h 110 Ashe
Ward Ruda S, mill hd h 907 Keogh
Ward T Oscar, foreman Rev Cotton Mills h 21 Vine, Rev Mills
Ward Timothy C, State agt Toledo Seale Co h 107 Frisco

Arctic
Ice
Cream
Best
by
Test

Arctic Ice Cream Co.

Phones

1822

1823

1824

Health, Accident
and Life.

MAX T. PAYNE

Burglary, Fire,
Automobile & Bonds

Benbow Arcade.

INSURANCE---ALL KINDS

Phones 157-1305

SCALES AUDIT CO.

J. P. SCALES, C. P. A., President

Southern Life and Trust Building

Greensboro Hardware Co.

Full line SPORTING GOODS---Base Balls and Bats,
Foot Balls, Mitts, Gloves, Masks, Croquet Sets, full
line Tennis Goods, Basket Balls, Boxing Gloves, Dumb
Bells and Indian Clubs.

JAP-A-LAC in all the natural wood finishes.

Phones 457-458. 221 South Elm Street.

442

GREENSBORO (1915-16) DIRECTORY

- Warden Van E, h 416 W Bragg
 Wardlaw Harriet C Miss, tchr h 809 Pearson
 *Ware Thomas D, shoemkr h 1049 E Washington
 Warlick Marvin L, clk Brown-Belk Co h 404 W Sycamore
 Warner Alma J Miss, h 1 Sprue, Rev Mills
 Warner David O, clk Brown-Belk Co h 1161½ W Market
 Warner John, mill hd h 1 Spruce, Rev Mills
 Warner Maggie L Miss, h 1 Spruce, Rev Mills
 Warner William T, mill hd h 1 Spruce, Rev Mills
 Warren Bettie E wid G W, h 1006 Keogh
 *Warren Daisy, dom h 107 Hilton al
 Warren E Robert, carp h 525 N Cedar
 Warren Earl D, clk So Express Co bds 214 Buchanan
 Warren Fred, emp So Ry h 632 Broad av
 *Warren George, lab h 112 East
 Warren George W, car inspr h 509 N Cedar
 Warren Grant, painter h 437 N Greene
 *Warren John, lab h 107 Hilton al
 Warren Joseph J, blksmith h 828 Dillard
 *Warren Junius, janitor h Harriston nr Ashe
 Warren Maggie wid R B, h 509 N Cedar
 Warren Nimmie wid Henry, dressmkr 437 N Greene
 Warren Roy, painter h 437 N Greene
 *Warren Tessie, laundress h 107 Hilton al
 Warren W F, prin Greensboro High School rms Y M C A
 Warwick William, mill hd h 68 19th, W O Mills
 Washam Thomas J, cabt mkr bds 917 W Lee
 *Washburn Maggie, dom h 401 N Macon
 *Washington G H E Rev, pastor East Market Street Baptist Church
 h 444 E Washington
 *Washington Lizzie, dom h 411 N Macon
 Washington Steam Bakery, 719 W Lee, M W Sterne & Son proprs
 Waterhouse Ada Miss, tchr Central High School
 Waterman William, musician h 307 E Sycamore
 *Watkins A D, tchr The Negro A & T College
 Watkins Burley Miss, h 64 Church, Pomona
 Watkins Earl, mill hd h 79 15th, W O Mills
 Watkins Frank, mill hd h 25 Middle, Pomona
 Watkins Frederick B (W & Stewart), rms Southside Inn
 Watkins Gentry, mill hd h 35 18th, W O Mills
 Watkins George H, mill hd h 64 Church, Pomona
 Watkins James I, mill hd h 78 14th, W O Mills

OFFICERS: E. P. WHARTON, Pres. JOS. J. STONE, Vice-President. N. G. WHITE, Sec'y-Treasurer

Home Building and Loan Association

Pays Over 6 Per Cent. Net.

OFFICE: 100 NORTH ELM STREET.

Phone 312

WM. B. MERRIMON & CO. Life, Fire, Accident, Health
 PHONES 277-1389 or Liability **INSURANCE.**

- Watkins Jesse C, pres-treas Deep River Mills Inc, pres Greensboro Warehouse & Storage Co, v-pres Pomona Mercantile Co, Wright Safety Air Brake Co, sec Hunter Mfg & Commission Co h 605 W Market
- Watkins Jesse L, mill hd h 1 1st, Pomona
- Watkins John, mill hd h 56 Maple, Prox
- Watkins Judson, mill hd h 78 14th, W O Mills
- *Watkins Juid F, barber h 900 Austin
- Watkins L Cutler, rental mgr Greensboro Warehouse & Storage Co rms 338 Benbow Arcade Annex
- *Watkins Percy, lab h E Market, Jonesboro
- Watkins Samuel A, foreman Seidenberg & Co Inc h 214 Schenck
- Watkins Samuel F, mill hd h 78 14th, W O Mills
- *Watkins Susan, nurse 509 W Washington
- *Watkins Susie, dom h 439 Cole
- Watkins Thomas, mill hd h 1 1st, Pomona
- Watkins William, mill hd h 56 Maple, Prox
- Watkins William, mill hd h 64 Church, Pomona
- *Watkins William, plstr h E Market, Jonesboro
- Watkins & Stewart (F B Watkins, Adam Stewart), restaurant 209 Lewis
- Watlington Eugenia C wid W H, h 201 N Edgeworth
- Watson A Wade, brick mfr W Bragg extd
- *Watson Alexander B, presser h 235 E Market
- *Watson Annie, dom h 616 Gorrell
- Watson C Odell, clk h 602 Walker av
- *Watson Cary, lab h 607½ Sampson
- Watson Charles S, trav salesman h 606 Asheboro
- *Watson Della, dom h 608 S Macon
- *Watson Emma, dom h 206 S Clinton
- Watson Frank A, brick mason bds 603 W Lee
- *Watson Frederick, lab h 618 E Gaston
- *Watson George, porter h 315 N Macon
- Watson Henry, mill hd h 13 Vine, Prox
- *Watson Isaac, wood h 609 Gorrell
- Watson James A, steno J I Case Threshing Machine Co rms 308 W Washington
- *Watson John, lab h 802 E Market
- Watson John C, clk h 602 Walker av
- Watson John W, carp h 913 S Elm
- Watson Lena wid John, h 410 Guilford av
- Watson Lillian Miss, h 410 Guilford av
- *Watson Lucinda, laundress h 1008 E Washington

TELEPHONES, GENERATORS, MOTORS, ELECTRIG FIXTURES, MAZDA LAMPS

R. H. MILTON, Electrical Engineering, Electrical Contracting

110 WEST SYCAMORE—GUILFORD HOTEL BUILDING.
 Phone: Office, 647. Night, 1449.

FOLKS—Say, and you hear it everywhere,
 when you want good Shoes, it's

“DOBSON - SILLS”

Hosiery “too”

IF YOU WANT TO REST WELL AT NIGHT ALWAYS
DRINK PEPSI-COLA

534 South Elm

IT IS ABSOLUTELY HARMLESS

Phone 80

444

GREENSBORO (1915-16) DIRECTORY

The
 Lead-
 ing
 Florists

VAN LINDLEY
 COMPANY

115

So. Elm
 Street.

Visit the
 Green-
 houses at
 Pomona

Visitors
 Always
 Welcome.

- *Watson Patience, dom h 609 Gorrell
 *Watson Rebecca, dom h 321 Percy
 Watson Robah N, engnr h 517 Julian
 Watson W A & Co (William A Watson Jr), proprs Greensboro
 Roller Mills McGee cor Cedar
 Watson Wallace L, engnr h 914 Asheboro
 *Watson William, porter h 321 N Percy
 Watson William, h 606 Asheboro
 Watson William A, h 602 Walker av
 Watson William A Jr (W A W & Co), h 602 Walker av
 Watson William A 3d, city salesman Greensboro Roller Mills h 602
 Walker av
WATT ARTHUR, sec-actuary So Life & Trust Co h 6 Oak ct
 Watts George G, bkkpr J W Jones & Co h R F D No 3
 Watts Harris, h S Cedar extd
 *Watts Henry, lab h 830 Austin
 Watts Lucile Miss, h S Cedar extd
 *Watts Robert B Rev, pastor Providence Baptist Church h 815
 Baptist
 *Waugh Sterling, tchr h 410 High
 Way Aileen Miss, h 911 W Lee
 Way Carl, student h 48 20th, W O Mills
 Way George H, mechst h 916 W Lee
 Way Henry C, electn h Lexington av, Glenwood Park
 Way John H, painter h 916 W Lee
 Way Mamie A Miss, h 916 W Lee
 Waynick Bertie Miss, h 114 Forest av
 Waynick Bros (Robert R and Walter L), grocers Virginia nr 2d
 Waynick Capus M, city editor The Daily Record h 114 Forest av
 Waynick Daniel L, h 453 Arlington
 Waynick J James, gen contr h 114 Forest av
 Waynick Jesse M, trav salesman h 805 Simpson
 Waynick Minter H, clk Allen & Brown h 453 Arlington
 Waynick Nina Miss, h 715 W Lee
 Waynick P Jesse, carp h 715 W Lee
 Waynick Robert R (W Bros), h 203 E Bessemer av
 Waynick Sallie Miss, h 715 W Lee
 Waynick W Donald, foreman h 453 Arlington
 Waynick Walter L (W Bros), h 203 E Bessemer
 Weadon James J, carp h 29 Cypress, Rev Mills
 *Weeks Mary, dom h 3001 E Market
 *Weatherby Richard T Rev, pastor St Matthew A M E Church h
 609 Ashe

INSURANCE

JOHN A. GILMER

PHONE 480
 105 BANNER BUILDING

Real Estate, Loans, Insurance, Rentals

We are located at 233 South Elm Street, next door to Greensboro National Bank. See us for information in our line.

The Real Estate and Trust Co.

DAVID WHITE, President.
J. W. BRAWLEY, Sec'y and Treas.

Phone 1022.

GREENSBORO (1915-16) DIRECTORY

445

EVERYTHING IN AUTOMOBILE SERVICE
McGLAMERY-SUTTON AUTO COMPANY
Distributors the Famous FORD MOTOR Cars.
111-113 East Washington.
Phone 619.

- Weatherly A Earl, clk Howard Gardner h 401 S Eugene
- Weatherly Elizabeth M wid Andrew, h 401 S Eugene
- Weatherly John A, clk h 621 Keogh
- Weatherly Lillian Miss, music tehr 109½ W Market h 119 Schenck
- Weatherly Martin A, cigar mkr h, Battle Ground rd R F D No 5
- Weatherly Mary J wid G D, h 518 Park av
- Weatherly Nannie C wid W H, h 109 Schenck
- Weatherly Robert D, trav salesman h 621 Keogh
- Weatherly Ross M, ship clk The Patterson Co Inc rms 414 Asheboro
- *Weatherly Selina, h 301 N Macon
- Weatherly William J, dep sheriff h 621 Keogh
- Weatherly William M, real estate h 107½ W Market
- Weatherspoon Georgia Miss, waitress Guilford Hotel
- *Weatherspoon Lelia, dom h 119 S Gilmer
- Weatherspoon Lizzie MeI wid J R, tehr N C S N & I College h College av cor Spring Garden
- Weaver Charles, tile setter bds 201 N Davie
- Weaver Edgar, foreman h 3 Front, W O Mills
- Weaver Enna M Miss, h 948 Walker av
- Weaver Henry, mill hd h 70 Church, Pomona
- *Weaver Ida B, h 205 S Clinton
- Weaver James H Rev, presiding elder Greensboro District M E Church (South) h 508 Summit av
- Weaver John H, tester So Bell T & T Co rms 381 Benbow Arcade
- Weaver Lelia Miss, h Campbell nr 16th, W O Mills
- Weaver Merle L Miss, h 417 N Edgeworth
- Weaver Oscar M, mill hd h 11 Cypress, Prox
- Weaver Robert E, condr h 417 N Edgeworth
- Weaver Thomas J, night clk McAdoo Hotel
- Weaver William D, grocer 950 Walker av h 948 Walker av
- *Webb Bertha, dom h 126 Washington al
- Webb Bessie J wid G C, h 399 Chestnut
- Webb Charles A, U S marshal U S Court House h Asheville, N C
- *Webb James, lab h 1047 College av
- Webb James E, chf clk So Ry frt depot h 240 Belle Mead av
- Webb Julia E wid G C, h 699 Chestnut
- Webb Kinchen W, carp h 221 Belle Mead av
- *Webb Lewis W, porter h 837 Factory
- Webb May B Miss, head nurse The Glenwood Park Sanitarium
- Webb William F, mill hd h 36 Maple, Prox
- *Webber Edward, lab h 808 Wilmington
- Webster Charles M (White Oak Barber Shop), h 5 Cedar, W O Mills
- Webster Clarence V, cashr White Oak Cotton Mill h 81 16th, W O Mills

BERNAU, the Jeweler, Optician

208 South Elm
Phone 638

Fine Watch Repairing a Specialty. Railroad Watch Inspector. Kodaks and Developing

Pan - American Life Insurance Co.

M. W. WOODSON, District Manager.

NEW ORLEANS, U. S. A.
BANNER BLDG.

Phone Connection
GREENSBORO, N. C.

HUNT BROS. & PETTIT, Inc., Plumbing
Steam and Hot Water Heating, Private Water Systems. 204 West Market St., Greensboro, N. C. Phone 589

446

GREENSBORO (1915-16) DIRECTORY

Webster Edward, mill hd h 2 Maple, Prox
 Webster Joseph B, bowling alley 102 N Elm h 121 Ashe
 Webster Thomas, mill hd h 15 Cypress, Rev Mills
 Webster Thomas A, propr Church Street Pressing Club bds 2 Maple
WEILL CHARLES L, pres Miller, Robins & Weill Inc and notary
 108 N Elm h 102 Battle Ground av
 Weinberg Harry, men's furnishings 352 S Elm h 730 S Elm
 Weinberg Ralph H, elk H Weinberg h 730 S Elm
 Weinstein Joseph, shoemkr h 709 S Elm
 Weir James F, carp h Piedmont Hts
 Weisner John O, pattern mkr h 816 Glenwood av
 Weisner Joseph M, h 530 Laura av
 Weiss Anna W Miss, h 703 Dick
 Weiss Benjamin M, chiropodist h 865 S Elm
 Weiss Ellen E wid C A, h 703 Dick
WEISS HARRY B, sec-treas George C Brown & Co Inc h Memphis,
 Tenn
 Weiss Sampson, student h 865 S Elm
 Welborn Claude, mill hd h 25 Cedar, W O Mills
 Welborn D Layman, confr 809 E Market
 Welborn Dewitt T, mill hd h 72 19th, W O Mills
 Welborn Fannie E wid H R, h 211 W Sycamore
 Welborn Henry F, sub elk P O bds 211 W Sycamore
 Welborn John M, elk D L Welborn h 809 E Market
 Welch Paul G, trav salesman h 1024 W Market
 Welch S Lonnie, elk White Oak Store No 2 h 109 16th, F O Mills
 Welfare House, 18 Vine, W O Mills, Miss Pearl Wyche director
 Welker Boyd, drayman W I Anderson & Co Inc h 118 E McCulloch
 Welker C Turner, driver h 648 S Spring
 Welker Lawrence L, appr Greensboro Ptg Co
 Welker Louise Miss, h 862 Bellevue
 Welker Mattie L Miss, h 862 Bellevue
 Welker Samuel F, driver Diek's Laundry Co h 862 Bellevue
 Welker Theodore L, carp h Grayland av nr 3d
 Welker Victor, elk Troxler Bros h 343 W Lee
 Welker Walter J, barber h 843 Bellevue
 Welker William B, carp h 862 Bellevue
 Weller Jane E Miss, h Masonie and Eastern Star Home
 Wells Barney, mill hd h 36 Peach, Prox
 *Wells Fannie J, dressmkr 237 E Market h 109 S Thomas
 *Wells John, lab h 104 S Clinton
 Wells Kencheon, candy mkr h 678 Chestnut
 Wells Thomas E, mill hd h 1008 Railroad av

"PEERLESS" ELECTRIC and GAS FIXTURES

MADE IN GREENSBORO BY

PEERLESS CHANDELIER WORKS, Inc.

SHOW ROOMS, 315 SOUTH ELLI STREET. Phone 543.

Richmond Lumber Company, Inc.

LUMBER AND MILL WORK, RICHMOND, VA.

See adv. opposite page 244

GREENSBORO (1915-16) DIRECTORY

447

Wells William, mill hd h 81 18th, W O Mills
Wescott Mamond J, trav salesman h 117 Price
West A Robert, mill hd h 39 Vine, Prox
West Albert, student h 507 N Cedar
West End Hose Co No 5, 549 S Mendenhall, S B Matlock pres, J C Knight capt
West Eugene G, trav salesman h 310 Murray
West G Thagard, ins h 207 Ashe
West Ida F Mrs, milliner 114 W Washington h 207 Ashe
West Isaac F, junk h 207 Ashe
West James H, mgr Greensboro Novelty & Fireworks Co h 209 N Cedar
West John B, student h 209 N Cedar
West Lee Graded School, 643 W Lee
West Lee Street School, W Lee nr Foundry, Miss Florence Cook prin
West Market Street M E Church, W Market cor Library pl, Rev Charles W Byrd pastor
West S Gordon, clk Grissom Drug Co h 310 Murray
Westbrook Allie V Miss, h 16 Maple, Prox
Westbrook Francis M, mill hd h 16 Maple, Prox
Westbrook J Jasper, weaver h 16 Maple, Prox
Westbrook Joseph W (Jennings & Co), h 333 N Elm
*Westbrook Lawyer, lab h E Market extd, Jonesboro
Westbrook Maria wid G F, h 120 W Lee
Westbrook Royal L, weaver h 16 Maple, Prox
Westbrook Sallie Miss, h 120 W Lee
Westbrook W Arthur, painter h 16 Maple, Prox
Westburg Olof H, state dep Woodmen of America h 262 Belle Mead av
Westburg Verna Miss, h 262 Belle Mead av
Westendick Lydia A Miss, h 409 W Sycamore
Western Pacific Ry, 107 E Market, S B Patterson coml agt, H S Wootton soltg frt agt
WESTERN UNION TELEGRAPH CO, Dixie Bldg 125 S Elm, Arthur H Nowell mgr—phones 1930-1931
Westminster Presbyterian Church, 409 Asheboro, Rev Charles E Hodgins pastor
Westmoreland Henry, farmer h W Bragg extd
Westmoreland Jetty Miss, h W Bragg extd
Westmoreland Julia E Miss, h Battle Ground rd R F D No 5
Westmoreland Samuel, plumber William M Adams h 1132 Magnolia
Westmoreland William, farmer h W Bragg extd

**J.
D.
H
I
G
H
T
O
W
E
R**

**Certified
Public
Accountant**

North
Carolina and
Louisiana
411-412
Banner Bldg.,
Greensboro,
N. C.
Phone 1331.

**W. M. ADAMS PNEUMATIC WATER
.... SYSTEMS**

Residence Phone 358.

202 WEST MARKET STREET.

Office Phone 509

Life Insurance Company of Virginia

ORGANIZED 1871

RICHMOND,

VIRGINIA

E. J. POWELL, Superintendent, 300-301 McAdoo Building, Greensboro, N. C.

OLDEST, LARGEST, STRONGEST
SOUTHERN LIFE INSURANCE
COMPANY. Issues industrial poli-
cies from \$6.00 to \$1,000, with pre-
miums payable weekly on persons
from one to sixty-five years of age.

448

GREENSBORO (1915-16) DIRECTORY

Electric

Perco-

lators,

Irons,

Disc

Stoves,

Toasters,

and

Sewing

Machine

Motors

N. C. P. S. Co.

**Phones
330-331**

Westmoreland Yancey M, grocer Battle Ground rd R F D No 5
 *Wharton Abe, lab h 119 N Clinton
 Wharton Annie L Miss, h 406 Asheboro
 *Wharton Cora, dom h 427 Cole
 Wharton Daisy T Mrs, h 61 Vine, Prox
 *Wharton David, janitor h 1083 N Greene
 Wharton E Roy, bkkpr h 731 Pearson
**WHARTON EDWARD P, reorganizer of companies 500 McAdoo
 Bldg—phone 1628, h 406 Asheboro—phone 248**
 Wharton Harry G, student h 1000 N Elm
 Wharton Henry W, salesman Underwood Typewriter Co h 1000
 N Elm
 *Wharton Horace H, driver h 401 Summit av
 Wharton J Ashby, student h 1000 N Elm
 *Wharton Julia, laundress h 982 Perkins
 Wharton Kathleen Miss, h 714 Martin
 Wharton Linda J Miss, h 731 Pearson
 Wharton Rhoda Miss, h 731 Pearson
 *Wharton Robert, lab h 982 Perkins
 Wharton Robert H, dep elk Superior Court h 125 Smith
 *Wharton Samuel C, farmer h 401 Summit av
 *Wharton Samuel W, driver h 401 Summit av
 *Wharton Sidney, lab h 429 Cole
 Wharton Vara Miss, tchr Asheboro Street School
 Wharton W Gilmer, elk Cone Export & Com Co h 707 Summit av
 Wharton Wallace W, elk h 707 Summit av
 *Wharton Watson, lab h Jonesboro
 Wharton William L, carrier R F D No 7 h 711 Chestnut
 Wheat Frederick I, elk Armour Fertilizing Wks 303 So Life & Trust
 Co Bldg
 Wheeler Bertha G Miss, h 111 N Cedar
 Wheeler Charles M, dentist 303-305 Banner Bldg h 111 N Cedar
 Wheeler Hattie G wid J K, h 111 N Cedar
 Wheeler James P, carp h Yaquena nr Dakota
 Wheeler Jesse O, mill hd h 41 21st, W O Mills
 Wheeler John H, dentist 303-305 Banner Bldg h 111 N Cedar
 Wheeler Nannie Miss, waitress McAdoo Hotel
 Wheeler Rankin, elk Herndon's Pharmacy h 107 E Gaston
 Wheeler Seneca, mill hd h 19 17th, W O Mills
 Wheeler Thomas J, farmer h 41 21st, W O Mills
 Wheeler William, mill hd h 1 Water, W O Mills
 Whitaker Sarah A wid H G, h 332 Church
 *White Abraham, lab h 255 N Gilmer

J. Ed. Albright, Plumbing, Heating and Specialties.

110 WEST MARKET

Phone 440

RESIDENCE PHONE 349

Columbia Laundry Co.

LAUNDERERS, FRENCH DRY CLEANERS, DYERS
112, 114, 116 FAYETTEVILLE STREET

Phones 633-634

GREENSBORO (1915-16) DIRECTORY

449

- *White Alfred, cook h 904 High
*White Barton, tchr The Negro A & T College h 917 Lindsay
White Blanch L Miss, h 316 Lindsay
White Burt T, mechst S S Miles h Crow Hill
White C Fisk, clk h 217 W Sycamore
White Carleton E Rev, pastor Moravian Church h 412 McAdoo av
White Charles P, pipeftr h 615 S Mendenhall
*White Christopher, grocer 519 Lindsay h 406 N Gilmer
White Co, automobiles 405 Ashe, F J Delaney mgr
White Coner S, clk The Hodgkin Co h 1409 Spring Garden
*White D William, lab h 809 Ashe
WHITE DAVID, pres The Real Estate & Trust Co h 1044 W Market
—phone 1065
White David A, mill hd h Pomona
White E Jane wid Cornelius, h 615 S Mendenhall
White Ellen wid W H, h Lindley nr A av
White Emma F wid A B, h 240 N Edgeworth
White Ernest E, jeweler R C Bernau h 225 Florence
*White Essie, dom h 712 E Market
White Frances W Miss, h 508 Morehead av
White G Linwood, printer Joseph J Stone & Co Inc h 508 Morehead av
*White George, lab h 726 Ashe
White George W, clk h 508 Morehead av
White Grace Miss, h Lindley nr A av
*White Henry, pkr h 333 E Market
***WHITE HENRY T, contractor and builder 2214 Ashe**
White Hattie I wid J H, h 410 S Eugene
White Ida P wid G T, h 1009 W Lee
White Isaac W, clk Proximity Mercantile Co h 217 W Sycamore
White Isaac W Jr, clk h 217 W Sycamore
White J Spurgeon, asst gen delivery clk P O rms Public Service Bldg
White J William, bicycle repr h Asheboro extd
White Jack, clk h 107 N Cedar
White James H, clk Greensboro Music Co Inc h 410 S Eugene
White James W (James W White & Co), h 222½ S Elm
White James W & Co (James W White), tailors 215½ S Elm
White Jane D wid M T, h 827 Worth av
*White John, cook h 116 E Sycamore
*White John A, lab h 930 Mills Row
White John C, farmer h W Bragg extd
White John K, contr h 224 Summit av

Whole-
sale
and
Retail
Coal,
Best
Grades

Arcic Ice & Coal Co.

Phones
1822
1823
1824

Brown Real Estate Co.

Do a General Real Estate and Loan Business.

103 EAST MARKET STREET

Howard Gardner

Opposite Post Office

Phones, 23 and 428

Prescription Druggist . .

Greensboro Hardware Co.

221 South Elm Street.
Phones 457-458.

Full line Rogers 1847 Silverware; also Rochester line Nickel-Plated Chafing Dishes, Casseroles and Serving Dishes, Sernau Solid Alcohol, Carving Sets and Pocket Cutlery.

450

GREENSBORO (1915-16) DIRECTORY

- White Johnsie Miss, h W Bragg extd
 White Joseph P, weaver h 85 14th, W O Mills
 White Josie S wid R G, h 132 Price
 White Julia S Miss, h 224 Summit av
 White Kathryn I Miss, h 410 S Eugene
 White Kathryne Miss, h 217 W Sycamore
 *White Kittie, dom h 333 E Market
 White L Elsworth, foreman Pomona Mills Inc h Pomona
 *White Lee, lab h 608 Lindsay
 White Mary E Miss, h 316 Lindsay
 White Moses W, clk So Life & Trust Co rms 107 N Cedar
 *White Nancy A, dom h 311 Percy
 White Newman I, student h 410 S Eugene
WHITE NORRIS G, pres Guilford Ins & Realty Co and sec-treas
Home Building & Loan Assn h 312 N Elm
 White Oak Bakery, Fairview av nr 14th, W O Mills, Jacob E Brandt
 supt
 White Oak Baptist Church, 21st cor Pine, W O Mills, Rev William
 L Barrs pastor
 White Oak Barber Shop (C M Webster), Fairview av nr 14th, W O
 Mills
 White Oak Cotton Mills, cotton mfrs So Ry N of Proximity, Prox-
 imity Mfg Co propr
 White Oak Department Store, Fairview av cor 14th, W O Mills,
 L W McFarland mgr
 White Oak Drug Co, Fairview av cor 14th, W O Mills, A B High
 propr
 White Oak Graded School, White Oak Mills, Miss Roche Michaux
 prin
 White Oak Hall, Fairview av nr 14th, W O Mills
 White Oak Mills Store No 2, 16th or Summit av, W O Mills, G H
 Payne mgr
 White Oak Pool Parlor, Fairview av nr 14th, W O Mills
 White Oak Post Office, Fairview av nr 14th, W O Mills, Harold C
 Taylor clk in charge
 White Oak Pressing Club, Fairview av nr 14th, W O Mills
 White Paul, mill hd h 83 Church, Pomona
 White Percy B, tailor rms Y M C A
 White Percy S, student h 132 Price
 *White Rachel, dom h 3006 Holly
 White Sadie Miss, rms 11 Benbow Arcade
 White Stephen P, h 502 Houston
 *White Susie, dom h 112 Suggs

N. G. WHITE, President.

J. W. FRY, Vice-President.
A. K. MOORE, Manager Realty Department.

O. L. GRUBBS, Secretary-Treasurer

Guilford Insurance and Realty Company

CAPITAL AND SURPLUS, \$30,000.00

Telephone 312.

GREENSBORO, N. C.

Office, Fisher Building, 100 N. Elm

- *White Thomas, elev opr h 406 Beech
- White Thomas A, h 227 Smith
- White V Benjamin, trav salesman h 630 Asheboro
- White Violet Miss, h Lindley nr A av
- White W Taylor, plumber h 217 W Sycamore
- White Westley, vocal tchr 109½ W Market
- *White William, lab h 712 E Market
- White William O Jr, acet Cone Export & Commission Co h 502 W Market
- Whitehead Caroline wid Esau, h 723 Dick
- Whitehead French D, clk R M S h 718 Walker av
- *Whiteheart Hayes, lab h 998 S Cedar
- Whiteheart J Gary, condr h 400 W Lee
- Whiteley John F (Hotel Clegg Barber Shop), h 904 S Macon
- Whiteley William, plumber bds 242 E Washington
- Whitesell Ammadelia Miss, h 109 Bruce av
- Whitesell Clarence H, clk Phillips & Cox h 109 Bruce av
- Whitesell Luther W, boxmkr h 109 Bruce av
- Whitesell Mozelle Miss, h 109 Bruce av
- *Whitfield Alexander, driver h S Cedar extd
- Whitfield Blanche Mrs, h 417 McAdoo av
- *Whitfield Ellen, dom h 317 Beech
- *Whitfield Emma, dom h 105 (1005) Hudson's al
- Whitfield Henry E, driver h Battle Ground rd R F D No 5
- *Whitfield Huldie, dom h 617 Sampson
- Whitfield Ira E, foreman Proximity Mfg Co h 1115 Summit av
- *Whitfield John D, cleaning and pressing 118 E Sycamore h 371 W Bragg
- *Whitfield Lee, lab h 1012 S Cedar
- *Whitfield Lula, h 18 Oak, Jacksonville
- *Whitfield Oscar N (W & Payne), h 936 W McCulloch
- *Whitfield William, lab h 105 N Gilmer
- *Whitfield & Payne (Oscar N Whitfield, Chas O Payne), proprs Standard Shaving Parlor basement Dixie Bldg
- *Whitis Charles, barber h 2000 Ashe
- *Whitis Decatur, lab h 2000 Ashe
- *Whitis Maria, dom h E Market, Jonesboro
- *Whitis Sallie, dom h 905 E Market
- *Whitis William, lab h Jonesboro
- *Whitis William M, lab h 725 Baptist
- Whitley Avery, mill hd h 2 Maple, Prox
- Whitley Samuel A, mill hd h 21 Peach, Prox
- *Whitemore Cicero, lab h 109 Chestnut

R. H. MILTON, Electrical Engineering, Electrical Contracting
 110 WEST SYCAMORE—GUILFORD HOTEL BUILDING.
 Phone: Office, 647, Night, 149.
 TELEPHONES, GENERATORS, MOTORS, ELECTRIC FIXTURES, MAZDA LAMPS

Dick's Laundry Company

Phones 71-72

111, 113, 113½ WEST MARKET STREET

ELM-STREET PHARMACY

NEXT TO POST-OFFICE.

"SERVICE FIRST".

PHONES 57 and 58.

VAN

452

GREENSBORO (1915-16) DIRECTORY

LINDLEY

Company

Florists

Flower

Store

115

S. Elm

Street

Greenhouses

Pomona

on Electric

Car Line

Visitors

Always

Welcome

Whitney George C, coml agt Queen & Crescent Route rms Y M C A
WHITSETT A T, sec-treas The Negro Agricultural & Technical

College of North Carolina 312 N Dudley

*Whitsett Amanda, dom h 1006 Bilbro

*Whitsett Early, lab h 118 Powell

*Whitsett Edward, lab h 531 Mills Row

Whitsett George W, dentist 121½ S Elm h 217 Church

Whitsett Lettie wid J W, h 422 Arlington

Whitsett Mary D Miss, h 667 Percy

Whitsett Alfred, mill hd h 110 15th, W O Mills

Whitt Archie, mill hd h 76 18th, W O Mills

Whitt Avery V, trav salesman h 358 W Lee

Whitt Clarence, mill hd h 76 18th, W O Mills

Whitt Effie I Miss, h 76 18th, W O Mills

Whitt Fannie Miss, h 1017 Asheboro

Whitt Frederick O, mill hd h 71 Walnut, Prox

Whitt J Robert, mill hd h 44 Vine, Prox

Whitt Jettie M Miss, h 358 W Lee

Whitt John H (W & Mitchell), rms 150 Benbow Arcade

Whitt Joseph, mill hd h 110 15th, W O Mills

Whitt Joseph D, mehst h 1 Vine, Prox

Whitt Kozelle Miss, h 358 W Lee

Whitt Lasear, mill hd h 44 Vine, Prox

Whitt Lula Miss, h 55 Middle, Pomona

Whitt Martha wid J W, h 1 Vine, Prox

Whitt Mary Miss, h 76 18th, W O Mills

Whitt Samuel, farmer h 358 W Lee

Whitt Walter B, condr h 329 Gorrell

Whitt Walter E, asst supt h 358 W Lee

Whitt & Mitchell (John H Whitt, Garland Mitchell), proprs Farm-
ers Warehouse 241-243 N Greene

Whitted James Y, h 729 Pearson

Whitten Allen, mill hd bds 10 1st, Pomona

Whittemore Charles H, mehst h 502 Arlington

Whittington Bros (Robert J and Perry B), grocers 212 E Sycamore

Whittington Charles L, electn h 317 N Greene

Whittington George W, grocer 713 E Market h 312 E Sycamore

Whittington Grace Miss, h 701 5th av

Whittington Hazel Miss, h 327 Gorrell

Whittington Joseph F, cabt mkr h 317 N Greene

Whittington Mattie Mrs, h 904 Vance

INSURANCE

JOHN A. GILMER

PHONE 480
105 BANNER BUILDING

The Real Estate and Trust Co.

233 South Elm Street.

Phone 1022.

We buy and sell REAL ESTATE, negotiate REAL ESTATE LOANS, write FIRE and LIFE INSURANCE, ACT AS RENTAL AGENTS

GREENSBORO (1915-16) DIRECTORY

453

Whittington Perry B (W Bros), h 418 Morehead av
Whittington Robert J (W Bros), h 243 E Washington
Whittington Thomas M, clk Marshburn & McPherson rms 603½
S Elm
Whittington Wallace W, clk Odell Hdwe Co h E Market extd
Whittington William A, painter h 317 N Greene
Whittington William F, cabt mkr h 317 N Greene
*Whittis Laura, dom h 301 Percy
Whitworth Evie Miss, h 709 Dillard
Whitworth Gertrude Miss, h 709 Dillard
Whitworth R Lulu wid W C, h 427 Walker av
Whitworth Sarah wid C A, h 709 Dillard
Wicker Jessie Miss, tchr h Asheboro Street School
Wicker John F, mgr Hotel Clegg Cafe & Luch Room h Grayland
av nr 3d
Wicker Theresa Miss, tchr h Asheboro Street School
*Wicker Walter L, driver h 220 N Macon
Wilburn Ethel M wid John M, h 67 20th, W O Mills
Wilburn James J, mill hd h 67 20th, W O Mills
Wilder Carrie M Mrs h 413 Asheboro
*Wiley Bethel, janitor h 130 N Dudley
*Wiley Fred, lab h 404 Mills Row
*Wiley Hattie, dom h Oak nr S Cedar
*Wiley John, lab h 905 Gibson
*Wiley Lacy, fireman h 200 Watson
Wiley S Arthur, mill hd h 43 Walnut, Prox
Wilkerson Charles B, livery 215 Lewis h 341 W Lee
Wilkerson Cora E wid W T, h 67 20th, W O Mills
Wilkerson Dewey, appr h 921 Highland av
Wilkerson Lillian S Miss, h 921 Highland av
Wilkerson Mary wid J F, h 921 Highland av
Wilkerson Nellie E Miss, h 67 20th, W O Mills
Wilkerson Susie L Miss, h 67 20th, W O Mills
Wilkerson Virgil mill hd h 47 Middle, Pomona
*Wilkerson William, porter h 803 Ashe
*Wilkes James H, barber h 620 E Washington
Wilkie M Ollie Miss, h 62 17th, W O Mills
*Wilkins Charles, drayman h 515 Thomas
Wilkins Charles D, sec-treas Pomona Mercantile Co h 1711 Spring
Garden
Wilkins James D, bldg material 301-302 Banner Bldg h 313 N For-
bis

Long Distance Phone No. 6 and North State

Guiford Lumber Mfg. Co.

523-531 ASHE STREET

Dealers in all Kinds of
ROUGH AND DRESSED LUMBER
Plate and Window Glass

Agents for Paroid Roofing, the Roof that
Lasts and the Roof that Everybody Uses

WILLS BOOK AND STATIONERY CO.

BOOKSELLERS, STATIONERS and OFFICE OUTFITTERS

206 S. Elm St.

PHONE 194

Office Supplies of all kinds, Typewriters and Filing Cabinets

Southern Drug Co.

Phone 191.
S. Elm St., Cor. Fayetteville
First Drug Store South of Southern
Railway.

Everything in the Drug Line.

Prescriptions a Specialty.

SHEET METAL WORK AND REPAIRING
Residence Phone 1878.
S. W. CARTER,
108 SOUTH DAVIE.
Shop Phone 1015. Manufacturing Tobacco Flues a Specialty.

454

GREENSBORO (1915-16) DIRECTORY

- *Wilkins John H, bricklyr h E Market, Jonesboro
- *Wilkins Walter, lab h 627 S Macon
- Wilkinson Bessie L Miss, h 613 Asheboro
- Wilkinson John C, motorman h 230 Smith
- Wilkinson Lelia R Miss, h 305 N Elm
- Wilkinson Lena R Miss, h 613 Asheboro
- Wilkinson Nat A, agt Am Natl Ins Co h 613 Asheboro
- Wilkinson Sudie Miss, h 613 Asheboro
- Willard William H, sales agt Cassella Color Co rms 146 Benbow
Arcade
- Willettt Don E, lab h 714 Hodgin
- Willettt Fannie Miss, h 714 Hodgin
- Williams Alfred A, clk h 218 S Eugene
- *Williams Alice, cook 1024 W Market
- Williams Andrew A, clk Hotel Huffine
- Williams Arthur R, gen sec Baraca-Philathea State Union h 815
Walker av
- Williams Benjamin H, clk Brown-Belk Co h 117 S Forbis
- Williams Buxton B Dr, propr Williams Private Sanitarium h 218 S
Eugee
- Williams Carey T, salesman M G Newell Co Inc h 121 Ashe
- *Williams Carrie, laundress h 114 N Gilmer
- Williams Charles, carp h Chapman nr Spring Garden
- Williams Charles J, carp h 721 Haywood
- Williams Claude, barber h 8 Maple, Rev Mills
- Williams Cornelius W, trav salesman h 312 Walker av
- *Williams Council, lab h 2031/2 W Whittington
- Williams Edgar D, farmer h S Cedar extd
- *Williams Edward, lab h 939 W McCulloch
- Williams Eli, mill hd h 40 Peach, Prox
- Williams Emma Miss, h 26 Vine, W O Mills
- Williams Euclid M, clk Odell Hdwe Co bds 117 S Forbis
- *Williams Faldora, lab h 732 S Elm
- *Williams Fannie A, seamstress h 701 E Market
- Williams Fanny S Mrs, h 218 S Eugene
- *Williams Florence, dom h 611 Sampson
- *Williams George, helper h 909 High
- *Williams George H. boot black Guilford Hotel Barber Shop
- *Williams Harrison, lab h 448 Cole
- Williams Harry B, trav salesman h 218 S Eugene
- *Williams Henry C, painter h 330 W Whittington
- Williams Herbert K, clk h 119 Schenck

Greensboro Pressing Club

234 1/2 S. ELM

W. N. HINTON, Propr.

HIGH-GRADE Cleaning and Pressing

Phone 162

Broad Street
and Belt Line,
Richmond, Va.

Montague Mfg. Co.

See adv. opp. page 245.

Sash, Blinds, Doors,
Frames, Columns,
Brackets, Porch Work,
Mantels, &c., &c.

GREENSBORO (1915-16) DIRECTORY

455

- *Williams Irving, porter h 111 S Thomas
*Williams Isaac, lab h 405 Bennett
Williams J Gurney, mill hd h 46 Maple, Rev Mills
Williams J L, emp light dept N C P S Co
**WILLIAMS J MACK, atty at law and notary 208 Fisher Bldg—
phone 2067 rms Y M C A—phone 284**
*Williams Jacob, lab h 807 E Market
*Williams James, lab h 2099 East
*Williams James, janitor h 620 S Macon
Williams James G, brick mfr W Lee nr Dairy h Neal av nr Lee
*Williams Jane, laundress h 208 W Bragg
*Williams John, lab h 510 E Sycamore
*Williams John, lab h 701 E Market
Williams John A, phys 306 Dixie Bldg h 123 Smith
Williams John C, trav salesman Armour & Co rms 53 Benbow
Arcade
Williams John F, farmer h 1282 (1280) Randolph av
Williams John H, car inspr h 910 E Market
*Williams John H, contr h 2055 E Market
*Williams Joseph S, clk R M S h 1006 Ashe
*Williams Leonard, porter h 2055 E Market
Williams Lucius, mill hd bds 10 1st, Pomona
*Williams Lyman V (Guilford Upholstering Co), h 818 Ashe
*Williams Maria, tchr Ashe Street School h 1006 Ashe
*Williams Martha, dom h 448 Cole
Williams Mary E wid J M, h 910 E Market
Williams Mary L Miss, h 52 Maple, Prox
Williams Mattie E Miss, tchr N C S N & I College h S Cedar extd
Williams Nannie Mrs, bds 218 N Elm
*Williams Nellie, dom 102 Fayetteville
Williams Private Sanitarium, 312 W Sycamore, Dr B B Williams
propr
Williams R Walter, mgr mantel and tile dept Odell Hdwe Co h
1011 Asheboro
Williams Rebecca B wid Pink, h 52 Maple, Prox
Williams Richard C, mldr h 215 N Haywood
Williams Robert L, ship clk Standard Oil Co h 501 Gorrell
Williams Robert M Rev, pastor Church of the Covenant h 306 S
Mendenhall
Williams Robert M, student h S Cedar extd
Williams Robert S, watchman h 417 Fields av
Williams S Clay (Brooks, Sapp & Williams), h 211 N Edgeworth

J.
D.
H
I
G
H
T
O
W
E
R

Certified
Public
Accountant

North
Carolina and
Louisiana
411-412
Banner Bldg.,
Greensboro,
N. C.

Phone 1331.

RESIDENCE PHONE 358.

OFFICE PHONE 509

W. M. ADAMS, PLUMBING, HEATING,
GAS FITTING

202 WEST MARKET STREET.

Life Insurance Company of Virginia

ORGANIZED 1871

RICHMOND, VIRGINIA

E. J. POWELL, Superintendent, 300-301 McAdoo Building, Greensboro, N. C.

Has won the hearty approval and active support of the people by its promptness and fair dealing during the FORTY-FOUR years of its operation.

456

GREENSBORO (1915-16) DIRECTORY

**Cook
and
Light
With
Gas**

**Gas
Stoves
and
Water
Heaters**

**For
Intense
Heat
Burn
Gas
House
Coke.**

**N. C. P. S.
Company**

**Phones
330-331**

*Williams Sallie H, h 223 N Macon
Williams Sallie L Miss, h 32 Maple, Prox
Williams Stella wid W H, h S Cedar extd
*Williams Thomas, lab h 819 Vance
Williams Van Wyck, trav salesman h 218 S Eugene
*Williams Walter, butler h 106 S Davie
*Williams William, lab h 1101 Perkins
*Williams William H, lab h 163 W McCulloch
Williams William H, Jr, real estate h S Cedar extd
*Williams Wilson, lab h 150 Mile Run, Jacksonville
Williams Youzefy wid R S V, matron The Keeley Institute
Williamson Charles J, storekpr N C P S Co h 334 E McCulloch
*Williamson Cora, laundress h 551 S Macon
Williamson Curney B, mill hd h 20 17th, W O Mills
Williamson Daniel W, mill hd h 913 Cherry
*Williamson Edna, h 2 Huffman al, Jonesboro
*Williamson Edward, lab h 500 E Sycamore
*Williamson Evander, cook h Oak, Jacksonville
Williamson Fannie E wid T M, h 400 S Eugene
Williamson Fannie L Miss, h 400 S Eugene
*Williamson George, janitor h 2 Huffman's al, Jonesboro
Williamson Harrison, mill hd h 22 Cypress, Rev Mills
Williamson J C, h 308 N Forbis
Williamson J Louis, trav salesman J E Latham Co h 400 S Eugene
Williamson J Philip, mill hd h 67 Church, Pomona
*Williamson Jefferson, lab h 500 E Sycamore
*Williamson Jessie, dom h 531 S Macon
Williamson John F, spl agt So Ry h 515 Morehead av
Williamson John W, motorman h 901 Asheboro
Williamson Martha Mrs, h 32 Cypress, Rev Mills
*Williamson Martha, dom h 907 Gibson
Williamson Mildred F Miss, h 515 Morehead av
Williamson Nelson, mill hd h 20 17th, W O Mills
Williamson Sadie Miss, h 32 Cypress, Rev Mills
*Williamson Sarah, laundress h 2 Huffman's al Jonesboro
Williamson Thomas H, trav salesman h 200 S Mendenhall
Williamson William, mill hd h 42 Cypress, Rev Mills
Williamson William A, weaver h 3 11th, W O Mills
Willinger Minnie Miss, h 12 Maple, Prox
Willis Doc, carp h Lovett av Glenwood pk
Willis Edward J, mill hd h 17 Maple, Prox
Willis Mary J wid W J, h 14 Maple, Rev Mills

J. Ed. Albright, Plumbing, Heating and Specialties.

110 WEST MARKET

Phone 440

RESIDENCE PHONE 349

Columbia Laundry Co.

LAUNDERERS, FRENCH DRY CLEANERS, DYERS

112, 114, 116 FAYETTEVILLE STREET

Phones 633-634

GREENSBORO (1915-16) DIRECTORY

457

- *Willoughby Joseph, porter h 614 Gilmer al
- WILLS BOOK & STATIONERY CO**, 206 S Elm, Edward S Wills pres, J Norman Wills v-pres, Richard T Wills sec-treas—phone 194 (see right bottom lines)
- WILLS EDWARD S**, pres Wills Book & Stationery Co h 438 W Sycamore
- WILLS J NORMAN**, v-pres Wills Book & Stationery Co and sec-treas Odell Hardware Co h 618 W Gaston
- Wills Joseph W, chf clk roadmstr So Ry h 454 Gorrell
- WILLS RICHARD T**, sec-treas Wills Book & Stationery Co h 609 W Gaston
- Wilmoth J Leslie, lab h 308 Martin
- Wilmoth John J, fireman h 508 Martin
- Wilmoth Lillian G Miss, h 508 Martin
- Wilmoth Pearl E Miss, h 508 Martin
- Wilson Albert R, phys 301½ S Elm h 500 N Elm
- Wilson Albert R Jr, h 500 N Elm
- Wilson Allie L Miss, rms 437 W Market
- *Wilson Annie, dom h 546 S Macon
- Wilson Arch P, salesman Medearis Furniture Co h 516 Park av
- *Wilson Arthur, janitor So Ry Depot h 310 E Gaston
- Wilson Arthur G, mchst h 419 E Washington
- Wilson Arthur G, mldr h 635 S Cedar
- Wilson Blanche Miss, h 6 Vine, Rev Mills
- Wilson Carl E, mill hd h 24 Maple, Prox
- *Wilson Charles, porter h 821 Cumberland
- Wilson Charles A, mill hd h 19 Walnut, Prox
- Wilson Clay M, clk Odell Hdwe Co h 359 W Lee
- Wilson E Cleve, brakeman h 613 Lee
- Wilson Ella V Mrs, h 108 E Bessemer av
- Wilson Emma C wid C B, h 706 Walker av
- Wilson Esther A wid C C, h 806 Asheboro
- Wilson Ethe Miss, rms 437 W Market
- Wilson Eugene, drayman h 815 E Bragg
- *Wilson Frederick, helper h 7 Dixie al
- Wilson Helen Miss, h 516 Park av
- Wilson Helen M Miss, h 928 Carr
- *Wilson Henry, lab h 35 Wilmington
- Wilson Houston J, salesman Odell Hdwe Co h 516 Morehead av
- Wilson James A, asst supt Life Ins Co of Va h 610 Union
- *Wilson James A, bellman h 2113 East
- Wilson James R A, trav salessan h 673 Percy

Arctic Ice and Coal Co.

We
Lead,
Others
Follow

Phones

1822

1823

1824

MAX T. PAYNE

PHONES 157 AND 1305

GENERAL AGENT, NATIONAL SURETY CO. OF NEW YORK

"America's Leading Surety Company."

BONDS and BURGLARY INSURANCE

SCALES AUDIT CO.

The Great Majestic Ranges, Greensboro Hardware Co.

The Range with a reputation---a perfect baker and at the same time supplies you with an abundance of hot water for the ba'h. Let us show you.

Phones 457-458. 221 South Elm Street.

458

GREENSBORO (1915-16) DIRECTORY

- Wilson Jesse C, tchr h 410 E McCulloch
 Wilson Jesse L, mill hd h 6 Vine, Rev Mills
 Wilson Jesse M, clk Greensboro Drug Co h 509 N Elm
 Wilson John B, tinner rms 1091½ W Gaston
 Wilson John N (W & Ferguson), h 636 N Elm
 Wilson John N Jr, clk county register of deeds h 636 N Elm
 Wilson Josephine wid B F, h 516 Park av
 *Wilson Josie, dom h 820 Mebane
 Wilson Lena B Miss, h 1314 Caroline
 *Wilson Leroy, driver h 234 N Gilmer
 *Wilson Lewis, shoemkr 103 N Davie h 408 N Dudley
 Wilson Lillie L Miss, h 673 Percy
 Wilson Lizzie Miss, h 1033 W Market
 *Wilson Lizzie, dom h 512 E Sycamore
 Wilson Lucius T, pressman Greensboro Daily News h 908 Magnolia
 *Wilson Lula, dom h Garland av nr Market
 Wilson Lydia M Miss, h 500 N Elm
 Wilson Maria wid S N, h 1314 Caroline
 Wilson Martecia wid James, h 815 E Bragg
 Wilson Mary wid John, h 235 N Edgeworth
 Wilson Mary A Miss, h 501 N Cedar
 Wilson Mary C Miss, h 636 N Elm
 Wilson Mary F Miss, steno Jefferson Standard Life Ins Co h R F D No 4
 Wilson Mattie D Miss, h 928 Carr
 Wilson Max M, trav salesman Thomas & Howard Co Inc h 501 N Cedar
 Wilson May C Miss, h 516 Morehead av
 Wilson May S wid George O, h 235 M Edgeworth
 Wilson Minnie I Miss, h 673 Percy
 Wilson Nellie U Miss, h 501 N Cedar
 *Wilson Ollie, cook h 234 N Gilmer
 Wilson Pearl E Miss, h 19 Walnut, Prox
 Wilson Robert F, mehst h 806 Asheboro
 *Wilson Ruffin, lab h 117 Mitchell
 Wilson Rufus W, farmer h 501 N Cedar
 Wilson Ruth W Miss, h 410 E McCulloch
 Wilson Spurgeon G, clk Fariss-Klutz Drug Co h 419 E Washington
 *Wilson Thomas, lab h 961 W McCulloch
 *Wilson Violet, dom h 831 Guilford av

OFFICERS: E. P. WHARTON, Pres. JOS. J. STONE, Vice-President. N. G. WHITE, Sec'y-Treasurer

Home Building and Loan Association

Pays Over 6 Per Cent. Net.

OFFICE: 100 NORTH ELM STREET.

Phone 312

WM. B. MERRIMON & CO. Life, Fire, Accident, Health
 PHONES 277-1389 or Liability **INSURANCE.**

- Wilson W Broadus, student h 1033 W Market
 Wilson W Henry, mchst h 942 McGee
 Wilson William, waiter Phoenix Cafe rms 122 N Davie
 Wilson William A, propr Hotel Wilson 602 S Elm
 Wilson William D, mill hd h 6 Vine, Rev Mills
 Wilson William H Rev, h 1033 W Market
WILSON & FERGUSON (John N Wilson, Garland S Ferguson),
attys at law 404-406 Banner Bldg—phone 474
 Wimbish Henry E, grocer 601 W Lee h 320 Gorrell
 Wimbish Howard S, trav salesman h 404 Guilford av
 Wimbish Robert S, pres Stockard & Wimbish Inc h 226 N Spring
 Wimbish S Ashby, ship elk Carolina Wholesale Grocery Co h 402 E
 Lee
 *Winchesttr Alexander, lab h 529 High
 *Winchester Gerald, lab h 407 Stratford al
 *Winchester Henry, lab h 622 Lindsay
 *Winchester Hillard, lab h 402 Stratford al
 Winchester John W, chauffeur bds 1161½ W Market
 *Winchester Luther, lab h 426 Chestnut
 *Winchester Robert W Rev, h 425 Bennett
 *Winchester Shepard, farmer h 425 Bennett
 Windlass Wagon Brake Co, Fulton nr Houston, G P Crutchfield
 pres, H C Marley, Z V Crutchfield v-pres-treas
 *Windsor William B, tchr h 622 Ashe
 Winecoff Lula Mrs, h 28 Maple, Prox
 Winfield Martha E Miss, tchr N C S N & I College
 Winfrey Leonard, agt Durham Life Ins Co h 1002 Dillard
 Wing E A Mrs, h Gregory, Glenwood pk
 Wing Sarah Miss, h 337 N Elm
 Winn Mattie I Mrs, h Portland av nr Grove
 Winningham James R, steno Am Agricultural Chemical Co rms
 McAdoo Hotel
 Winstead Alice A Miss, h 305 Schenck
 Winstead Martha S Miss, h 305 Schenck
 Winstead T Franklin, carriage trimmer h 305 Schenck
 Winston Robert L, clk Globe Clothing Co rms 334½ S Elm
 Winters Verner, mill hd h 36 17th, W O Mills
 Wist David H, tailor 101½ S Davie rms 29 Greensboro L & T Co
 Bldg
 Wise George F, dist mgr W O W h Siler City, N C
 *Withers George, bottler Gin-Gera Bottling Co h Jacksonville
 *Withers Robert B, waiter h 519 Bennett

R. H. MILTON, Electrical Engineering, Electrical Contracting
 110 WEST SYCAMORE—GUILFORD HOTEL BUILDING.
 Phone: Office, 647, Night, 1449.
 TELEPHONES, GENERATORS, MOTORS, ELECTRIC FIXTURES, MAZDA LAMPS

FOLKS—Say, and you hear it everywhere,
 when you want good Shoes, it's

“DOBSON - SILLS”

Hosiery “too”

IF YOU WANT TO REST WELL AT NIGHT ALWAYS

DRINK PEPSI-COLA

634 South Elm

IT IS ABSOLUTELY HARMLESS

Phone 80

460

GREENSBORO (1915-16) DIRECTORY

**Fresh
Cut
Flow-
ers
Grown
by**

**VAN LINDLEY
COMPANY**

**75,000
Square
Feet of
Glass at
Pomona.**

**Go See
for
Yourself**

- Witherspoon Emmie W Miss, h 729 Pearson
- *Witherspoon Geneval, dom h 200 S Clinton
- Witherspoon J Thornwell (Hudson Auto Co), h 530 Douglas
- *Witherspoon Stroud, driver h 223 S Gilmer
- Witherspoon Walter S, condr h 729 Pearson
- Wolfe Ernest, mill hd h 207 E Bessemer av
- Wolfe Gertrude Miss, h 207 E Bessemer av
- Wolfe Henry L, brakeman h 907 Dakota
- Wolfe J Dewey, clk Carolina Hotel h 907 Dakota
- Wolfe John H, police h 907 Dakota
- Wolfe Ralph, appr Greensboro Daily News h 907 Dakota
- Wolfe William H, mill hd h 207 E Bessemer av
- Woltz Annie E Miss, h 415 McAdoo av
- Woltz Charles E, h 415 McAdoo av
- Woltz John M, clk Wills Book & Stationery Co h 415 McAdoo av
- Woltz Mary P Miss, h 415 McAdoo av
- *Womack Doctor, lab h Marsh nr Ashe
- *Womack Edward, lab h 113 Landreth
- *Womack Napoleon, lab h 113 Landreth
- *Womack Vernon, lab h 715 Guilford av
- Woman's Exchange, 121 N Elm, Mrs Todd Scott mgr
- Woman's Missionary Record (monthly), 302½ S Elm, Mrs J F McCulloch editor
- *Womble Andy, lab h 4 Dixie al
- Womble Frances V Miss, tchr N C S N & I College 1015 Spring Garden
- *Womble Graham H, drayman h 527 Bennett
- Womble John W, clk Peter Womble h 645 W Lee
- *Womble John W, lab h 2067 East
- Womble Peter, restaurant 3461½ S Elm h 645 W Lee
- *Womble Samuel, driver h 605 Bennett
- Womble Vennie Miss, h 645 W Lee
- Wood Bascom L, mill hd h 36 Vine Prox
- Wood Benjamin F, salesman Am Commission Co Inc h 415 Walker av
- Wood Caroline Miss, h 913 W Lee
- Wood Charles T, hlpr h 654 S Spring
- Wood J Everett, barber rms 3 City Mkt Bldg
- Wood John S, lineman rms 1232 Randolph av
- Wood Joseph M, agt supervision Maryland Life Ins Co rms 63 Benbow Arcade
- Wood Linn, mill hd h 11 Maple, W O Mills

INSURANCE JOHN A. GILMER

PHONE 480
105 BANNER BUILDING

The Real Estate and Trust Company

Real Estate, General Insurance, Real Estate Loans, Rental Agents.

OFFICE, 233 SOUTH ELM STREET.

PHONE 1022

GREENSBORO (1915-16) DIRECTORY

461

- Wood Marion, h 405 S Eugene
- Wood Nan M Miss, h 216 Wainman
- Wood Nancy J wid O G, h 18 Maple, Rev Mills
- *Wood Robert, lab h 440 Young
- Wood Robert F, salesman Burtner Furniture Co h 344 W Sycamore
- Wood Samuel, mill hd bds 91 Summit av, W O Mills
- WOOD T H, veterinary surgeon and propr Greensboro Veterinary Hospital 306 S Davie—phone 229**
- Wood Warwick W, h 216 Wainmain
- Wood William P, mill hd h 18 Maple, Rev Mills
- *Wood Woody D, lab h 1500 Railroad av
- Woodall Alice Miss, h Asheboro extd
- Woodall Edgar H, farmer h Asheboro extd
- Woodall Guy, mehst h Asheboro extd
- Woodburn Maude Miss, h 1056 Asheboro
- Woodburn Roddie C, carp h 1056 Asheboro
- Woodburn Vera Miss, h 1056 Asheboro
- Woodell Thomas M, bricklyr h Lexington av cor Oak
- *Wooden Arthur J, fireman h 417 N Dudley
- *Wooden Jasper, porter Elm Street Pharmacy h 307 N Beech
- Woodmen of the World, 7 Greensboro L & T Co Bldg, G F Wise dist mgr
- Woodrow Felie B wid James, h 314 N Davie
- Woods Adeline wid John, h North Carolina av, McAdoo Hts
- *Woods Barber Shop (William L and Ulton W Woods), basement Banner Bldg
- Woods Charles, lab h Park av nr 2d
- *Woods Clara, cook 509 W Washington
- *Woods Frances, dom h 406 Mills Row
- *Woods Frank N, elev opr h 233 Mebane
- *Woods George, lab h Jacksonville
- *Woods Jasper, lab h 119 Chestnut
- *Woods Jerry, lab h 453 Perkins
- *Woods Leroy W, barber h 233 Mebane
- Woods Richard E, mill hd h 40 17th, W O Mills
- Woods Sarah J wid W M, h Grayland av nr 3d
- *Woods Ulton W (Woods' Barber Shop), h 223 E Gaston
- Wood's Veterinary Hospital (see Greensboro Veterinary Hospital)
- *Woods William, lab h Jacksonville
- *Woods William L (Woods' Barber Shop), h 821 Austin
- *Woods Woody D, janitor h 1326 Railroad av

EVERYTHING IN AUTOMOBILE SERVICE
McGLAMERY-SUTTON AUTO COMPANY
 Distributors the Famous FORD MOTOR Cars.
 111-113 East Washington. Phone 619.

BERNAU, the Jeweler, Optician 208 South Elm Phone 638

Fine Watch Repairing a Specialty. Railroad Watch Inspector. Kodaks and Developing.

Pan-American Life Insurance Co.

NEW ORLEANS, U. S. A.

Phone Connection
GREENSBORO, N. C.

M. W. WOODSON, District Manager.

BANNER BLDG.

HUNT BROS. & PETTIT, Inc., Plumbing
Steam and Hot Water Heating, Private Water Systems. 204 West Market St., Greensboro, N. C. Phone 589

462

GREENSBORO (1915-16) DIRECTORY

Woodson Arthur G. mill hd h 5 12th, W O Mills
WOODSON MARSHALL W, district agt Pan-American Life Ins
Co h 309 W Sycamore
WOODWARD & SON, hardwood and building lumber 321 Stock-
tcn St, Richmond, Va
Woody Harvey, mill hd h 65 Vine, Prox
Woolard Eliza N Miss, asst nurse N C S N & I College
Woolard Jessie Miss, h 35 Cypress, Rev Mills
Woolen Clifford, mechst h 902 S Elm
Woolworth F W Co, five and ten cent store 230 S Elm, Ira D Pas-
sage mgr
Wootten Edward Y, agt The Texas Co h 605 Guilford av
*Wootten Jasper, porter h 307 Beech
*Wootten John, porter h 307 Beech
*Wootten Thomas, fireman h 307 Beech
Wooters Ernest M. supt drivers Arctic Ice & Coal Co h 609 Ashe-
boro
Wooters John T, h 609 Asheboro
Wooters Mary E wid Charles P, h 99 17th, W O Mills
Wootton Henry S, soltg frt agt Missouri Pacific & Iron Mountain
Ry, D & R G R R and Western Pacific Ry h 600 Asheboro
Wootton Mary O wid C S, h 600 Asheboro
Work Archie B. carp h 709 Dillard
Worth Annie H Miss, h 851 Worth av
Worth Hiram B, mfr h 851 Worth av
Worth William H, ins h 851 Worth av
*Wortham Berry, driver h Jacksonville
*Wortham Richard D Rev, pastor New Zion Baptist Church h 1021
(903) Nantuck
Wray Edward C, foreman Rev Cotton Mills h 15 Vine. Rev Mills
Wray Henry P, grocer Magnolia nr 2d h 1130 Magnolia
Wray Lee, mill hd h 6 Cypress, Rev Mills
Wray William L, police h Battle Ground rd R F D No 5
Wrenn Lina E Miss, h 50 17th, W O Mills
Wrenn William H, mill hd h 14 16th, O Mills
Wrenn William P, mill hd h 35 Magnolia. McAdoo Hts
Wright Anna M Miss, h 1012 Asheboro
*Wright Annie, dom h 1004 E Lee
*Wright Arthur, porter h 1018 E Washington
Wright Attie Miss, music tchr h 1012 Asheboro
WRIGHT CLEMENT G, atty-at-law and notary public 108 N Elm
—phone 469 h 227 N Elm—phone 452

“PEERLESS” ELECTRIC and GAS FIXTURES

MADE IN GREENSBORO BY

PEERLESS CHANDELIER WORKS, Inc.

SHOW ROOMS, 315 SOUTH ELM STREET. Phone 543.

Richmond Lumber Co., Inc.

Lumber and Mill Work
FOURTH NEAR STOCKTON
Richmond, - Virginia

(See Adv. Opposite Page 244.)

GREENSBORO (1915-16) DIRECTORY

463

- Wright Emma Miss, h 713 Burton al
- Wright F Etta wid Joseph, h 26 Vine, W O Mills
- Wright Gurney, clk W O Department Store h 26 Vine, W O Mills
- Wright Hattie Miss, h 26 Vine, W O Mills
- Wright Hinge & Lock Co, 108 N Elm, C G Wright pres, F O Lawson sec-treas,
- Wright J M, engnr Reedy Fork Pumping Station
- WRIGHT JAMES A.** dealer in sewing machines, repairer and supplies for all makes, agt New Home Sewing Machine Co 114 E Washington—phone 874 h 305 E Washington—phone 512 (see adv page 23)
- Wright James F, agt N C Children's Home Society bds 218 N Elm
- Wright James L, student h 305 E Washington
- Wright Jennie Miss, h 22 17th, W O Mills
- Wright Jennie Miss, h 713 Burton al
- *Wright Jesse H, porter h 245 E Gaston
- *Wright John, lab h Jonesboro
- *Wright John, porter h 544 S Macon
- *Wright John, waiter h 125 N Macon
- *Wright John, lab h 601 S Macon
- Wright John B, gen mgr Wright Safety Air Brake Co h 1012 Ashboro
- Wright John C, mill hd h 22 17th, W O Mills
- Wright Lizzie Mrs, h 76 18th, W O Mills
- *Wright Lucille, dom h 1003 E Washington
- Wright Luther H, clk W O Department Store h 26 Vine, W O Mills
- *Wright Nathan, bellman h 640 Lindsay
- *Wright Nathaniel, lab h 109 S Thomas
- Wright Safety Air Brake Co, 373 Benbow Arcade, J E Lathan pres, J C Watkins v-pres, F O Lawson sec. Neil Ellington treas, J B Wright gen mgr
- *Wright Samuel L, carp h 412 N Dndley
- Wright Thomas, mill hd h 13 Walnut, Prox
- *Wright Thomas H, grocer 601 E Market h 403 Beech
- Wright Winnie Miss, h 305 E Washington
- Wyant Robert, plumber J Ed Albright h 628 N Elm
- Wyant William K, trav salesman h 628 N Elm
- Wyatt Charles, mill hd h 19 Maple, W O Mills
- Wyatt Ethel Miss, h 328 N Greene
- Wyatt Harriet A wid James A, h 1010 Walker av
- Wyatt John E, farmer h 1010 Walker av

J. D. H I G H T O W E R

Certified
Public
Accountant

North
Carolina and
Louisiana
411-412
Banner Bldg.,
Greensboro,
N. C.
Phone 1331.

W. M. ADAMS PNEUMATIC WATER SYSTEMS

Residence Phone 358.

202 WEST MARKET STREET.

Office Phone 509

Lite Insurance Company of Virginia

ORGANIZED 1871

RICHMOND,

VIRGINIA

E. J. POWELL, Superintendent, 300-301 McAdoo Building, Greensboro, N. C.

All Claims paid IMMEDIATELY upon receipt of satisfactory proofs of death. Total payments to policyholders since organization over \$15,000,000.00. Is paying its policyholders over \$1,250,000.00 annually.

464

GREENSBORO (1915-16) DIRECTORY

Electric Power

Wyche James E, dentist 211 Fisher Bldg h 330 W Gaston
Wyche Mabel R Miss, h 330 W Gaston
Wyche Pearl Miss, rms 325 W Market
Yyllie Alfred S, atty at law 206 Banner Bldg h 206 Leftwich
Wynne Building, 101 W Market

Electric Lights

Wynne Richard H, clk So Ry frt depot h 656 S Spring
Wyrick Claude, mill hd h 64 17th, W O Mills
Wyrick Council B, road bldr h 88 15th, W O Mills
Wyrick Coyie B Miss, h 88 15ts, W O Mills
Wyrick Dewey D, mill hd h 88 15th, W O Mills
Wyrick Edward O, foreman White Oak Cotton Mills h 11 12th, W O Mills

Electric Signs

Wyrick Effie Miss, h 3 Maple, W O Mills
Wyrick Ellwood R, glazier h 946 Silver Run av
Wyrick Evander, mill hd h 106 14th, W O Mills
Wyrick G Vance, mill hd h 57 Maple, Prox
Wyrick George W, tinner h 3 Maple, W O Mills
Wyrick Glenn G, clk Greensboro Book Co h 307 N Spring

Motor Agents

Wyrick Ida E Miss, h 206 N Davie
Wyrick J Edward, mill hd h 5 Maple, Rev Mills
Wyrick J Louise Miss, h 88 15th, W O Mills
Wyrick J Rufus, carp h 108 14th, W O Mills
Wyrick Jacob R, weaver h 64 17th, W O Mills
Wyrick John A, road bldr h 88 15th, W O Mills
Wyrick John E, carrier P O h 712 5th av
Wyrick Louise wid J H, h 206 N Davie
Wyrick Luther A, supt h 307 N Spring
Wyrick Luther E, mill hd h 31 18th, W O Mills
Wyrick Pannie Miss, h 3 Maple, W O Mills
Wyrick Robert R, foreman Glascock Stove & Mfg Co h 323 N Greene
Wyrick Sallie Miss, h 18 Vine, Rev Mills
Wyrick Samuel T, see Joseph J Stone & Co Inc h 757 Chestnut
Wyrick Walter, mill hd h 25 Vine, W O Mills
Wyrick William, mill hd h 79 14th, W O Mills
Wysong Forrest E, clk h 337 N Elm
Wysong Olmedo C, pres Wysong & Miles Co h 337 N Elm
Wysong Paul B, watchmkr R C Bernan h 337 N Elm
Wysong Rufus C, h 605 W Lee
Wysong & Miles Co, mfrs wood working machinery Fulton and So Ry, O C Wysong pres, Z V Taylor v-pres, J A Kleemeier sec, Percy D Kerner asst sec, John R Brown treas

N. C. P. S. Co.

Phones
330-331

J. Ed. Albright, Plumbing, Heating and Specialties.

110 WEST MARKET

Phone 440

RESIDENCE PHONE 349

Columbia Laundry Co.

LAUNDERERS, FRENCH DRY CLEANERS, DYERS
112, 114, 116 FAYETTEVILLE STREET

Phones 633-634

GREENSBORO (1915-16) DIRECTORY

465

X

HOWERTON'S, PRESCRIPTION DRUGGISTS, Guilford Hotel.
SEND YOUR PRESCRIPTIONS HERE. 46---Phones---47

Xoinis James, waiter Clegg's Uptown Cafe rms 607½ S Elm

Y

HOWERTON'S DRUG STORE, GUILFORD'S HOTEL CORNER
PURE DRUGS, TOILET ARTICLES, &c. 46---Phones.--47

*Yancey Lemuel A, druggist 106 Fayetteville h 427 Bennett

*Yancey Matilda, cook 211 Isabel

Yarborough Marcus P, h 74 Church, Pomona

Yarborough Quida Miss, h 74 Church, Pomona

Yarborough Vera Miss, h 74 Church, Pomona

Yarbrough Hannah Mrs, h 48 17th, W O Mills

Yarbrough Rueben S, grocer h 40 17th, W O Mills

Yates Carrie G wid G B, h 321 Church

*Yates Douglas, bellman h 415 Lindsay

Yates George, mill hd h 4 Vine, Prox

YATES GEORGE J, mgr J H Farley h 317 W Washington

Yates Henry B, clk The Vick Chemical Co h 319 Church

*Yates Lawrence, eating house h 415 Lindsay

*Yates Lounie, lab h 424 Cole

Yates Martha wid J H, h 28 Cypress, Prox

Yates Mary wid Henry, h 813 Church

Yates Mary Miss, bds 312 N Elm

Yates Monroe, mill hd h 32 Peach, Prox

Yates Peter P, ins h 319 Church

Yeattes Thomas E, engrnr So Ry h 830 Worth av

Yoder Glenn, mgr Carolina Creamery Co rms 239 Benbow Arcade Annex

*Yokley Jacob, driver h Jacksonville

Yopp Julia E Miss, aid Y M C A Travelers Aid rms 277 Benbow Arcade

York Abel H, h Pomona

York Andrew J, carp h 32 Back, W O Mills

York Bascom, painter h Gregory, Glenwood pk

Ice from
Distilled
Water.
Let Us
Serve
You.

Arctic Ice and Coal Co.

Phones

1822

1823

1824

Brown Real Estate Co.

Make a Specialty of Buying and Selling Farm Lands on small commission. 103 E. Market

Garden Seeds and Bulbs for both
Fall and Spring Planting at : : :

Gardner's

OPPOSITE POST OFFICE

Greensboro Hardware Co.

Phones 457-458. 221 South Elm Street.

Headquarters for all kinds HOUSEHOLD GOODS and COOKING UTENSILS. One Solid Piece Porcelain Refrigerators, Water Coolers, White Mountain Ice Cream Freezers, Universal Coffee Machines and Perculators, Bread and Cake Makers and Food Choppers. Let us supply you with all your needs.

466

GREENSBORO (1915-16) DIRECTORY

- York Charles W, wood wkr h 810 Arlington
 York Clement F, clk Odell Hdwe Co h 613 Arlington
 York Cora Miss, h 613 Arlington
 York Edward E, salesman J M Hendrix & Co h 117 S Forbis
 York Ernest C, bkkpr The Texas Co h 1260 Gregory
 York Ethel M Miss, h 414 E McCulloch
 York George A, clk Ralls & Pritchett h 414 E McCulloch
 York George C, bricklyr h Gregory, Glenwood pk
 York Ina wid D M, h 27 Maple, Prox
 York James E, bkkpr Seidenberg & Co Inc bds 117 S Forbis
 York John, mill hd h 14 Spruce, Prox
 York Kate wid A L, h 702 Arlington
 York Oliver A, h 2500 Ashe
 York Theresa V Miss, h 414 E McCulloch
 York Venie Miss, h 613 Arlington
 York W Rufus, carp h 11 Center, W O Mills
 York William B, clk Pritchett & Scott h 414 E McCulloch
 York William F, furnace man h 312 N Forbis
 York Wister W, mehst bds 422 E McCulloch
 Yost Charles W, blksmith 604 Ashe h 650 S Spring
 Yost Victor H, clk Brown-Belk Co h 803 E Bragg
 *Young Ella, cook 413 N Edgeworth
 *Young Gracie, dom h S end Ashe
 Young Jacob H, clk The Vick Chemical Co rms Y M C A
 *Young James, carp h 1135 (1127) Gray
 Young James R, sec-treas Minneola Mfg Co h 207 Tate
 Young Jesse, mill hd h 70 20th, W O Mills
 Young Jessie M Miss, h 748 Chestnut
 Young Junils, h 921 W Lee
 *Young Mamie, dom h 212 S Clinton
 *Young Mary, cook 433 W Market
YOUNG MEN'S CHRISTIAN ASSOCIATION, S Greene cor Sycamore, T F Moffett gen sec—phone 284
 Young Raymond B, foreman Harrison Ptg Co h 422 N Edgeworth
 Young Tenney H, mill hd h 8 16th, W O Mills
 Young Walter R, printer Joseph J Stone & Co Inc h 215 E Market
 *Young William, driver Southside Hdwe Co h 1016 E Bragg
 *Young William, porter Still Drug Co h Ashe nr South
 Young William A, mill hd h 20 Cypress, Prox
 Young William B, salesman Singer Sewing Machine Co h 748 Chestnut

N. G. WHITE, President.

J. W. FRY, Vice-President.

O. L. GRUBBS, Secretary-Treasurer

A. K. MOORE, Manager Realty Department.

Guilford Insurance and Realty Company

CAPITAL AND SURPLUS, \$30,000.00

GREENSBORO, N. C.

Office, Fisher Building 100 N. Elm

Telephone 312.

Accident, Health and Liability Insurance. - - - AETNA LIFE INSURANCE CO., Hartford, Conn.
 Bonds and Burglary Insurance. AETNA ACCIDENT AND LIABILITY CO. of Hartford, Conn.

WM. B. MERRIMON, General Agent, Phones 277-1389,
 Greensboro, N.C.

GREENSBORO (1915-16) DIRECTORY 467

- Young Women's Christian Assn 118 1/2, N Elm, Miss Martha T Ewing gen sec, Miss Fannie A Ellinwood asst sec
- Young Women's Christian Assn, Travelers' Aid So Ry passgr depot, Miss Julia E Yopp aid
- *Younger Hurdle, lab h E Market, Jonesboro
- Younts Anselm L, h 219 T Washington
- Younts Charles O, mechst h 614 Julian
- Younts Millard S, salesman Crawford & Rees Inc h 404 Blandwood av
- Younts Oscar R, clk Shields Grocery Co h 219 E Washington
- Yow Burley, mill hd h 28 Back, W O Mills'
- Yow Carl H, barber Hotel Clegg Barber Shop h 1200 Spring Garden
- Yow Cassie L wid R C, h 334 Schenck
- Yow Elbert, farmer h 334 Schenck
- Yow Elmer C, trav salesman Odell Hdwe Co h McAdoo Hotel
- Yow Floyd T, carp h 1200 Spring Garden
- Yow Henry, watchman h 28 Back, W O Mills
- Yow Tricie Miss, h 334 Schenck
- Yow Vernon S, clk h 334 Schenck

Z

HOWERTON'S, PRESCRIPTION DRUGGISTS, Guilford Hotel.
SEND YOUR PRESCRIPTIONS HERE. 46---Phones---47

- Zamaras Peter, dish washer rms 410 S Elm
- *Zeigler John, lab h 1323 New
- Ziglar Samuel V, carrier R F D No 2 h 213 Humphrey av
- Zink Bertha L Miss, h 217 Schenck
- Zink Luther L, trav salesman h 217 Schenck
- Zink Minnie K Miss, h 217 Schenck
- Zink Phoebe L wid P E, h 217 Schenck

R. H. MILTON, Electrical Engineering, Electrical Contracting
 110 WEST SYCAMORE—GUILFORD HOTEL BUILDING.
 Phone: Office, 647, Night, 1449.
 TELEPHONES, GENERATORS, MOTORS, ELECTRICAL FIXTURES, MAZDA LAMPS

Dick's Laundry Company

Phones 71-72 111, 113, 113 1/2 WEST MARKET STREET

ELM-STREET PHARMACY

NEXT TO POST-OFFICE.

"SERVICE FIRST".

PHONES 57 and 58.

VAN

468

GREENSBORO (1915-16) DIRECTORY

LINDLEY

Our Publications:

Company

Hill Directory Company, Inc.

823 MUTUAL BUILDING

RICHMOND, VIRGINIA

Florists

Virginia

Alexandria.....	\$5 00
Bristol, Va.-Tenn.....	4 00
Charlottesville.....	4 00
Lynchburg.....	6 00
Newport News, Hampton and Old Point.....	5 00
Norfolk and Portsmouth.....	7 00
Petersburg.....	6 00
Richmond.....	8 00
Roanoke.....	6 00
Staunton.....	4 00
Virginia Business Directory and Gazetteer.....	10 00

115

S. Elm

Street

North Carolina

Flowers

Durham.....	\$5 00
Fayetteville.....	4 00
Goldsboro.....	4 00
Greensboro.....	5 00
Kinston.....	4 00
New Bern.....	4 00
Raleigh.....	5 00
Rocky Mount.....	4 00
Wilmington.....	6 00
Wilson.....	4 00

for

Weddings,

Social

Occasions,

Funerals

Delivered

on short

notice.

Hill's Southern Almanac—Circulation..... 135,000

Price by mail, 7c.

FOR SALE.

All Directories published in the United States and Foreign Countries.

North Carolina Year Book..... \$2 00

Business lists of all kinds compiled and furnished
Addressing of all kinds handled promptly.

INSURANCE JOHN A. GILMER

PHONE 480
105 BANNER BUILDING

City Directory Don'ts

DON'T put your Directory in an out of the way place, but keep it in a place that your customers can see and use it without stopping some ONE to find it.

DON'T think that a Directory is paying for itself unless you use it more than an idle clerk can make you money.

DON'T look mad when a customer asks to look at your Directory.

DON'T look happy when a neighbor wants to borrow your Directory, for if you do, he will borrow again and if all were borrowers, when would the next Directory be published?

DON'T forget that an up-to-date city must have a Directory and a merchant that has no DIRECTORY is what?

DON'T forget that a Directory borrower to-day will forget to return it to-morrow and you call him what?

DON'T forget that the man who has a Directory pays for it and the borrower gets for nothing what another man pays for. What do you call him?

When a man advertises his business it is conclusive that he is not ashamed of it, especially if he does his advertising in the Raleigh City Directory.

HILL DIRECTORY COMPANY

Directory and Almanac Publishers

GENERAL OFFICES:

823 Mutual Building, RICHMOND, VA.

Long Distance Phone 3375



Statements that are not Questioned.

The City Directory is the most effective and most economical method of reaching all the people all the time. Those who buy without looking at the list of those who sell do themselves great injustice. The classified lists in the Business Directory form the best Buyers Guide on earth. A modern up to date method of getting what you want. Polk.

The Real Estate & Trust Co.

233 South Elm Street. Phone 1022.

Real Estate, Loans,
General Insurance,
Rental Agents.

A—

(469)

ASHE

Greensboro, N. C.

GUIDE TO STREETS

1915-16

A—north and south from Lindley,
first east of Asheboro

A AVENUE—west from Dairy,
first south of Lee, Piedmont
Heights

ADAMS—north from 110 W Mar-
ket

- 105 Benson J C
- 107 Barber J W
- 109 Vacant
- 113 Thorp J B
- 118 *Thompson George
- 122 *Blount Elijah

ALTUS—north from 1924 Spring
Garden

ARLINGTON — south from 124
Fayetteville

- 415 Embrey S M
- 417 Rives J T Dr
- 418 Starr W G
- 421 Stanford R H
- 422 Whitsett Lettie Mrs
- 427 Horry A R
- 428 Bumpass S M
- 433 Johnson Bert
- 434 Johnson A A
- 437 Fields W A
- 442 Sergeant G S
- 444 Sterne M W
- 447 Sherrill R D Rev
- 449 Boyles J H Dr
- 450 Townsend C C
- 452 Thompson T H
- 453 Waynick D L
- 456 Morrison Robert
- 457 Faulkner J E

- Lee**
- 500 Schoonover R A Dr
 - Thompson J W
 - 501 Bynum W P
 - 502 Hodgins J A
 - 506 Glascock T A
 - 507 McNairy S M Mrs
 - 508 Morrison Charles
 - 515 Causey J W
 - 518 Iseley I B
 - 519 Dorsett G C
 - 521 Buie M R

- Bragg**
- 601 Phillips B B
 - 609 Lewis W G
 - 613 York C F
 - 616 Freeman R A
 - 618 Dixon J C
 - 620 Maynor A E
 - 621 Jefferson W C
 - 624 Mitchell J W
 - 625 Hanner E E
 - 628 De Viney Barbara Mrs
 - 702 York Kate Mrs
 - 706 Reynolds H T
 - 710 Edwards R O

- McCulloch**
- 800 Layton W B
 - 802 Apple E W
 - 804 Dempsey J S
 - 806 Fields Florence Mrs
 - 808 Straud E I
 - 810 York C W
 - 812 Vacant

ARMSTRONG ALLEY — south
from 608 Gorrell

ASHE—south from 304 W Mar-
ket

- 103 Brawley J W

Guilford Lumber Mfg. Co.
 523-531 ASHE STREET
 Long Distance Phone No. 6 and North State

Dealers in all Kinds of
ROUGH AND DRESSED LUMBER
 Plate and Window Glass
 Agents for Paroid Roofing, the Roof that
 Lasts and the Roof that Everybody Uses

WILLS BOOK AND STATIONERY CO.

BOOKSELLERS, STATIONERS and OFFICE OUTFITTERS

206 S. Elm St.

PHONE 194

Office Supplies of all kinds, Typewriters and Filing Cabinets

Southern Drug Co.

Everything in the Drug Line. Prescriptions a Specialty.

Phone 191.
S. Elm St., Cor. Fayetteville
First Drug Store South of Southern
Railway.

SHEET METAL WORK AND REPAIRING
 Shop Phone 1015. Manufacturing Tobacco Flues a Specialty.
 Residence Phone 1878.
 S. W. CARTER,
 108 SOUTH DAVIE.

ASHE (470) ASHE

- 109 McSorley J J
- 110 Adams M J
- 111 Caldwell B D Miss
- 113 Fulton J V
- 115 East N F Mrs
- 120 Trotter W L
- 121 Webster J B

Sycamore

- 202 Hudson I B Mrs
- 205 Heiland J F
- 206 Rankin M L Miss
- 207 West I F
- 209 Ward M B Mrs
- 210 Perkins H C
- 211 Smith W T
- 218 Moore R A
- Moore O C Mrs
- 224 Isaacson Isaac
- 230 Bain J W

Washington

- 310 Kaplan A W
- 312 Murdock H O
- 316 Barringer J A
- 336 Mebane J P Mrs
- 337 Bagley D W
- 339 Huffine D R
- 341-345 First Lutheran Church
- 346 Davie M A Mrs
- 347 Eichhorn G J
- 350 Armfield G W
- 358 Lloyd W L
- 359 Mitchell S C
- 364 Coffin W E

Buchanan

* * *

Walker Avenue

- 405 White Co
- 406 Hotel European
- 407 ½ Vacant
- 409 Southern Express Co
- 410 Union News Co
- 412 Sands & Co Inc
- Gin-Gera Bottling Co
- Old North State Paper Co
- 501 Pitts J R
- 516-522 Bain E E
- 523-531 Guilford Lumber Mfg Co
- 524 Guilford Lumber Mfg Co
- *St Matthews A M E Church
- Brooks Mfg Co
- Lee**
- 600-604 Morrison Bros
- 600 ½ Bolling J W
- Gibson John
- 602 Lindy Louis
- 604 Yost C W
- 604 ½ *Hunter J H
- 606 Hammond J A
- 608 Marsh J W

- Cummings W H
- 609 *Weatherby R T Rev
- 610 Simmons B F Mrs
- 613 Mays T G
- 617 Carroll W T
- 622 *Windsor W B
- 627 Hepler W L
- 628 Peak J M
- 629 Garrett J W
- 630 Kersey S B
- 636 Kersey Elizabeth Mrs

Bragg

- 705 Jeffreys J R
- 709 Sykes J W
- 710 Barbee R N
- Hudson L V
- 711 Lamb John
- 712 Causey G M
- 713-719 Old City Cemetery
- 714 Layton J E
- 716 Stack T E
- 718 Shields A E
- 721 *Tolt Calvin
- 722 *Smith Lucy
- 724 *Cummings Theresa
- 726 *White George
- 729 *Rhodes R B
- 730 *Williams Jane
- 732 *Lowe Frank
- 734 *Simpson Samuel

Austin

- 800 *Gibbs Gaitha
- 801 Vacant
- 803 *Johnson Creola
- 806 *Bevill Martin
- 807 *Galloway Mary
- 808 *Morgan J H
- 809 *White D W
- 810 *Bridges J A Rev
- 811 *Lumpkin William
- 813 *Morrison Ophelia
- 815 *Smith Clem
- 818 *Williams L V
- 823-825 *Gilmore D J
- 823 ½ *Masonic Temple

McCulloch

- 900 *Grace Evangelical Lutheran Church
- *Grace Evangelical Lutheran School
- 901 *Ferree Frank
- 904 *Buntrock E A H
- 905 *Garrett W S
- 1000 *Waddy J C Dr
- 1001 Vacant
- 1003 *Nelson A G
- 1006 *Williams J S
- 1007 *Stroud Joseph
- 1011 *McAdoo Mary G

Greensboro Pressing Club

234 ½ S. ELM
W. N. HINTON, Propr.

HIGH-GRADE Cleaning and Pressing

Phone 162

LUMBER Montague Manufacturing Co.

Broad Street and Belt Line, Richmond, Va.
See adv. opp. page 245.

ASHE

(471)

ASHEBORO

1012 *Cohen Robert
1016 *Purvis W E
1021 *Brooks James
1022 *Purvis North
1024 *Roach William
1029 *McAdoo James
1030 *Graded School No 2
1031 *Johnson Victor
1034 *Brown & Brown
1043 *Thompson Samuel
1046 *Cole William

Whittington

2000 *Whitis Gertrude
2001 *St Luke's Holiness Church
2002 *Brown Annie
2006 *Fairley Charles
2008 *Smith Edward
2012 *Reid Charles
2014 (2018) Andrew W H
2016 Vacant
2020 Vacant
2021 *Fairley Charles
2022 *Murphy Wiley
2024 *Pegee Lee

Mills Row

2197 *Poole Bessie
2199 *Bass Ruth
2200 Vacant
2201 *Horton G W
2205 *Branch J J
2207 *Phillips Pearl
2209 *Coltrane Mannie
2210 *Hardin Monroe
2211 *Johnson William
2212 *Holmes G F
2212 ½ Turner A C
2213 *Crutchfield Melvin
2214 *White H T
2215 *Oliver Jordan
2216 *McPherson John
2217 Vacant
2218 *Frazier Charles
2219 *Oliver Edward
2223 *Joyce Sarah
2227 *Coe Lester
2229 *Barringer Henry
2231 *Bradshaw Henry
2233 Vacant
2235 *Branch James
2237 *Alston J J
2239 *Alston Mary
2241 *Jenkins William
2303 *Briar Wesley
2305 *Garrett Charity
2307 *Martin Daniel
2309 *Briar Otis
2398 *Spruill Minnie
2490 *Jenkins Martha
2492 Vacant

2494 *Dark Burrell
2496-2498 *Lane James
2500 York O A
— Paschal E F

ASHEBORO—south from 226 Fayetteville

303 Vacant
311 Stratford W O
315 Hartsell W K
318 Scott Apts
Tatum B B
Graves B M
Halladay H H
Barrett W P
Pannill Florence Miss
Hunt Florence Miss
Reynolds J S
322 Stewart M C
323 Murray R W
328 Rankin A L
334 McAdoo Josephine Mrs
335 Robeson M S Mrs
336 Hodgkin Mary Mrs
345 Allred C A
347 McIntosh C M
351 Mendenhall E E
— Asheboro Street Friends Ch
Lee
400 Beall W P Dr
401 Smith A D
403 Hodgkin C E Rev
405 Faulconer Henry
406 Wharton E P
409 Westminster Presbyterian Ch
413 Morris S S
414 South Side Hose Co No 4
414 ½ Vacant
416 Vacant
417 Cartland J E
418 *Peace & Alexander
420 Asheboro St Pharmacy
422 Ralls & Pritchett
Bragg
— Asheboro Street School
500 Morris S S
502 Vacant
506 Stedman J W
508 Ballard R J
512 Gilmer R A
518 Phipps J H
Douglas
600 Wootton M O Mrs
603 Neese J H
606 Watson C S
609 Wooters J T
612 Vernon G W
613 Wilkinson N A

**J.
D.
H
I
G
H
T
O
W
E
R**

**Certified
Public
Accountant**

North
Carolina and
Louisiana
411-412
Banner Bldg.,
Greensboro,
N. C.
Phone 1331.

RESIDENCE PHONE 358.

OFFICE PHONE 509

**W. M. ADAMS, PLUMBING, HEATING,
GAS FITTING**

202 WEST MARKET STREET.

Life Insurance Company of Virginia

Issues the Most Approved Form of Life Insurance Contracts from \$500.00 to \$50,000.00 with Premiums Payable QUARTERLY, SEMI-ANNUALLY and ANNUALLY.

RICHMOND, - - - VIRGINIA
E. J. POWELL, Superintendent, 300-301 McAdoo Building, Greensboro, N. C.

ASHEBORO

(472)

B AV

**Gas
Stoves,
Gas,
Water
Heat-
ers,**

**For
Cleanliness
Burn
Gas
House
Coke**

**N. C. P. S.
Company**

**Phones
330-331**

617 Porter P W
618 Jones B E
620 Lane J T
621 Thompson J T
624 Thornton Jane Mrs
625 Tessier E D
629 Hudson H S
630 Coble H F
White V B
633 Carson J R
634 Glascock G T
Glascock J H Dr
637 Fields B T Dr
640 Perkins A N
641 Glascock L L

McCulloch

700 Vacant
703 Milton R H
704 Glenn L E
713 McCulloch Logan
Broad Avenue
800 Asheboro St Baptist Church
802 La Barr L J
803 Phillips Bryan
804 Neal J D
805 Pritchett G W
806 Wilson E A Mrs

Whittington

900 Coble J A
901 Williamson J W
904 Coble J A
907 Hines T H
908 Heitman W C
909 Vacant
911 Miller George
912 Smith Lee
913 Clapp S C
914 Watson W L
915 King M S Mrs
916 Brooks J W L
917 Blair W J
918 Spoon R M
Spoon Cora Mrs
919 Hamner J A
Jones M A Mrs
920 Taylor J M
921 Aldridge D C
922 Jones C L
923 Dicks T W
Greeson A W
925 Cummings T H
926 Britton J P
926½ Britton G T
927 O'Connor M E Mrs
928 Britton S A
929 Rieves J J
930 Pritchett & Scott
931 Smith W H
951 Boone R P

953 Goose Grease Co
1011 Williams R W
1012 Wright J B
1017 Harward A S
1020 Cox J A
1022 Ledwell J M
1030 Scott C E
1032 Simpson Alice Mrs
Collins Rose Miss
1034 Coble Anna Miss
1038 Coble E C Mrs
1039 Rice R F
1040 Gilmer M L Mrs
1044 Crosbie B W
1045 Long D A
1047 Harrington M A Mrs
1048 Stedman J D
1052 Fentriss F S
1054 Glass J M
1055 Melvin S O
1056 Woodburn R C
1060 Lewis P R
1061 Vacant
1100 Lewis A M
1103 McCulloch J F Rev
1107 Kime C A
1120 Brown J T
1201 Britton G T
1207 Simmons R L

AUSTIN—west from 736 Ashe

818 *Henry G C D Rev
820 *Nelson Carrie
821 *Woods W L
824 *Miller James
825 *Chambers Ritta
827 *Davis Eugene
829 *King J E
830 *Watts Henry
834 *Parks Dennis
836 *Hairston J T Rev
839 *Howard Robert
841 *Goss Frederick
843 *Staton W M
844 *Shiloh Baptist Church
846 *Clark Thomas
Johnson

900 (901) *Watkins J F
902 *Ward Bettie
904 *Bevill James
905 *Clayborn Harriet
906 Vacant
908 *Foust William
910 *Brown Lula
912 *Price Henry

B AVENUE—west from Dairy, second south of Lee, Piedmont Heights

J. Ed. Albright, Plumbing, Heating and Specialties.

110 WEST MARKET

Phone 440

RESIDENCE PHONE 349

Columbia Laundry Co.

LAUNDERERS, FRENCH DRY CLEANERS, DYERS
112, 114, 116 FAYETTEVILLE STREET

Phones 633-634

BAIN

(473)

BELLE MEAD AV

BAIN—west from 628 S Elm

- 108 Holt N E Mrs
- 109 Kellam A D
- 110 Vacant
- 112 Bowman L W
- 114 Andrews T C
- 117 Garrison A D
- 121 Landreth C E Mrs
- 123 Kivett W P

BAPTIST—west from Macon, second west of Market

- 715 *Phifer Thomas
- 719 *Stroud William
- 725 *Whitis W M
- 735 *Bullock Hannah A
- 745 Vacant

Dudley

- 811 *Providence Baptist Church
- 815 *Watts R B Rev
- 817 *Powell Henry
- 823-827 *Graves Jesse

BATTLE GROUND AVENUE—west from 407 N Elm to Greene

- 102 Weill C L
- 104 Hedgepeth J C
- 125 Lewis C R
- 127 Fluharty W J
- 129 Maxwell W M
- 131 Fluharty W B
- 133 Robinson J T Mrs
- 135 Vacant
- 137 Overcash W A
- 139 McKenna E P
- 203 Slack H B
- 205 Quate D M

BATTLE GROUND ROAD—continuation of N Greene at Power House

BEECH—north from 907 E Marshall

- 105 *Harper Anna
- 106 *Thompson Katie
- 107 *Floyd John
- 108 Vacant
- 120 *Miles William
- 124 *Mitchell John
- 125 (128) *Harris Edward
- 127 *Smith S M
- 131 *Sanders Ellen
- 132 *White Sarah
- 133 *Jones Martha
- 134 *Poteat Bertha

- 135 *Worth Lizzie
 - 138 *Bowman Mary
 - 141 *Hill S M
 - 144 *Emerson Cora
- Mebane**
- 147 *McConnell J H
 - 148 *Stephens A G

- Cumberland**
- 301 *Meares W J
 - 302 *Reynolds W R
 - 303 *Reynolds N S
 - 304 *Lewis J H
 - 305 *Palmer Waverly
 - 306 *Fuller H F
 - 307 *Wootten Thomas
 - 308 *Crompton James
 - 309 *Hall Edward
 - 310 *Peatross J T
 - 311 *Jones J P
 - 312 *Morrow W H
 - 313 *Neville W F
 - 314 *Holman W J
 - 315 *Harden James
 - 316 *Donnell Oscar
 - 317 *Jones W J
 - 318 *Waddell Andrew
 - 322 *Fowler A L
 - 325 *Jefferson M R

Lindsay

- 403 *Wright Thomas
- 405 *Anderson Mary J
- 406 *Gunn H S
- 407 *Palmer Lewis
- 409 *Cooper Jane
- 411 *Stokes Lucy
- 412 *Richmond William
- 413 *Campbell Thomas
- 415 *Johnson Walter

BELLE MEAD AVENUE — west from 305 N Elm

- 112 Cole J H
- Patterson L G Miss
- 114 Cooper W N
- 122 Duffy James
- 213 Farmers Warehouse
- 214 Martin R W
- 218 Bennett W P S
- 221 Webb K W
- 222 Mourane Joseph
- Mourane Olive Miss
- 231 Sparger J H & Co
- 234 Eller W H Rev
- 235 Maus Charles
- 240 Webb J E
- 245 Jacobs Henry
- 248 Vacant
- 251 Vacant
- 256 Brame L A Mrs

Arctic Ice Cream Best by Test

Arctic Ice Cream Co.

Phones
1822
1823
1824

Health, Accident and Life.

MAX T. PAYNE

Burglary, Fire, Automobile & Bonds

Benbow Arcade. INSURANCE --- ALL KINDS Phones 157-1305

SCALES AUDIT CO. J. P. SCALES, C. P. A., President

Southern Life and Trust Building

BELLE MEAD AV

(474

BESSEMER AV

- 262 Westburg O H
- 266 Patterson J W
- 269 McCurry J J
- 283 Moorefield J R
- 286 Tate H E Mrs
- 287 Price Julian
- Edgworth**
- 305 Rodwell H M
- 306 Starbuck Dale
- 309 Stinnett W F
- 310 Lewis N A
- 311 Bain E V
- 312 Burgess A G
- Spring**
- 404 Browning Mortimer
- 406 Vacant
- 408 Taylor H C
- 410 Davis H G

BELLEVUE—south from 330 E Bragg

- 812 Hall A M
- 816 Fulton A E Mrs
- 822 Hall George
- 826 Roberts A P
- 829 Beacham F P
- 830 Hunnicutt C B
- 831 Lloyd Alpheus
- 832 Walker Willis
- 838 Jackson J A
- 839 Thompson W E
- 840 Sherwood C G
- 841 Bridges C L
- 843 Welker W J
- Burrell S J
- 845 Dailey J T
- 853 Jones J W
- 856 Hall Bernard
- 858 Fields J E
- 862 Welker W B
- 863 Howerton J A
- 866 Stout E L
- 867 Jarrell A L
- McCulloch**
- 907 Simmons Henry
- 911 Tew F M
- 916 Allen R J Jr
- 920 Branon M H
- 923 McMahan B B
- 924 Covert L R Mrs

BENBOW—west from Ashe, second south of Whittington

- 1 *Summers Helen
- 2 *Cochran George
- 3 Vacant
- 4 *Staplefoot Jacob

- 5 Vacant
- 6 Vacant
- 7 Vacant
- 327 (9) *Wagstaff Louis
- 329 (11) *Blackwell Joseph
- 331 (13) *Letlow Josephine
- 407 (15) *Morehead Robert
- 409 (17) *McGibboney William
- 427 (19) *James Flora
- 429 (21) *Jones Thomas
- 431 (23) *Dick Madison
- 501 (25) *DeBerry Samuel
- 503 (27) *Ledwell James

BENNETT—south from Washington, first east of Macon

- 207 *Cecil Charles
- 209 *Turner Charity
- 213 *Haywood Lucy
- 214 *Williams Mamie
- 301 Causey R A
- 305 *Headen M W
- 321 *Galloway J C
- College Avenue**
- 401 *Blue Etta
- 403 *Edwards Carney
- 405 *Williams Isaac
- 407 *Noble J A
- 413 *Galloway Wirt
- 415 *Toran David
- 417 *Oliver R W
- 419 *Rice Martha
- 421 *Lindsay John
- 425 *Winchester R W Rev
- 427 *Stewart C C

Correll

- 501 *Bullock M J Rev
- 509 *Reeves Lonnie
- 511 Vacant
- 519 *Withers R B
- 525 *Newsome A H Rev
- 527 *Womble G H

Lee

- 605 Vacant
- 609 *Culberson William

Bragg

- 805 *Smith C H
- 807 *Headen S W
- 904 *Smith George
- 910 *Coltrane W D
- 916 *Moore Arch
- 932 *Castle Lula

BESSEMER AVENUE, EAST—east from 1100 N Elm

- 108 Wilson E V Mrs
- 114 Mark J M

Greensboro Hardware Co.

Phones 457-458. 221 South Elm Street.

Full line SPORTING GOODS---Base Balls and Bats, Foot Balls, Mitts, Gloves, Masks, Croquet Sets, full line Tennis Goods, Basket Balls, Boxing Gloves, Dumb Bells and Indian Clubs.

JAP-A-LAC in all the natural wood finishes.

OFFICERS: E. P. WHARTON, Pres. JOS. J. STONE, Vice-President. N. G. WHITE, Sec'y-Treasurer

Home Building and Loan Association

Pays Over 6 Per Cent. Net.

OFFICE: 100 NORTH ELM STREET.

Phone 312

WM. B. MERRIMON & CO. Life, Fire, Accident, Health or Liability INSURANCE.

BESSEMER AV

(475)

BRAGG

- 203 Wayne R R
- 207 Wolfe W H
- 215 Morrison N H
- 303 Underwood J W
- 309 Isley W M

BESSEMER AVENUE. WEST—
west from 1101 N Elm

— Bessemer Av Presbyterian Ch

BILBRO—south from 363 W Lee

- 707 Sutton G W
- Bragg**
- 817-817 1/2 Norwood J W
- 819 Kellam A H
- 821 Loma H J
- 823 Holder M M
- Short J L Mrs
- 825 Bell D W
- 827 Vacant
- 829 Stanley R W
- 901 *Wagstaff Henry
- 903 *Price Henry
- Austin**

- 1000 *Lee A D
- 1002 *Foust Lauder
- 1004 *Brown Knox
- 1005 *Ingram John
- 1006 *Whitsett Amanda
- 1007 *Freeman Claudia
- 1008 *Brown John
- 1009 *Clarrington Mary
- Whittington**

- 1100 *Shull Gracie
- 1106 *Marley Sallie
- 1107 *McCauley Addie
- 1108 *Freeman Daniel
- 1109 *Donnell Hattie
- 1110 *Lane Charles
- 1112-1114 *Hendrix James
- 1113 Vacant
- 1114 *Matthews John
- 1115 Vacant
- 1116 *Caldwell Henry
- 1117 *Motley Lucy
- 1120 *Oliver G W
- 1122 *Hobson Jeannette

ELANDWOOD AVENUE — south
from 411 W Washington

- 206 Blair J G Mrs
- 220 Barker E B Mrs
- 221 Fl'ington A G
- 222 McClung E A
- 223 Longfellow J S
- 225 Morton J A

- 227 Brown W Z
- 229 Carmichael C P
- Washington**
- 305 Hay A M
- 309 Blandwood The
- Grady J W
- 311 Anderson C E
- McGee**
- 400 Atwater W B
- 401 Patterson R L
- Oldham M C Miss
- 402 Smith W A
- 404 Younts W S
- Mitchell R H
- 406 Fleming P H Rev

BOON—south from 400 E Mar-
ket

- 117 *Walker R J
- 119 *Donnell Rachel
- 121 *Newton Grady
- 122 *Garland Samuel
- 123 *Cotton Elizabeth
- 124 *Black Robert
- 125 *Cooper Minerva
- 126 *Richmond Albert
- 127 *Neal Samuei

BRAGG. EAST—east from 735 S
Elm

- 115 Brooks D L
- 116 Caveness I F
- Arlington**
- 216 Caveness S A
- 217 Foster J R
- 218 Vaughan D T
- 220 Vacant

Vance

- 300 Dorsett C C
- 301 Atkins W H
- 304 Vacant
- 308 McLennan J W
- 313 Reynolds C A
- 318 McLean T G
- 323 Reynolds H L
- 324 Allen R J
- 329 Mendenhall W D
- 330 Hall J S
- Collie A G
- 343 Sanders W O

Bellevue

- 400 Taylor W A
- 402 Vacant
- 513 Enoch W B
- 515 Elliott M E Miss
- 519 Vacant
- 535 Vacant

R. H. MILTON, Electrical Engineering, Electrical Contracting
 TELEPHONES, GENERATORS, MOTORS, ELECTRICAL FIXTURES, MAZDA LAMPS
 110 WEST SYCAMORE—GUILFORD HOTEL BUILDING.
 Phone: Office, 647. Night, 1449.

FOLKS—Say, and you hear it everywhere,
when you want good Shoes, it's

“DOBSON - SILLS”

Hosiery “too”

IF YOU WANT TO REST WELL AT NIGHT ALWAYS

DRINK PEPSI-COLA

534 South Elm

IT IS ABSOLUTELY HARMLESS

Phone 80

BRAGG

(476)

BRUCE AV

The
Lead-
ing
Florists

VAN LINDLEY
COMPANY

115
So. Elm
Street.

Visit the
Green-
houses at
Pomona

Visitors
Always
Welcome.

537 Blackmon J T

541 Elliott W R

Martin

718 Stubbins G F

719 Steadtler A H F

720 Vacant

801 Jordan I J

803 McCulloch W F

807 Gilliland J W

809 Kirkman C W

810 Pritchett P N

812 Coe J C

814 Dailey W H

815 Wilson Eugene

Reid

909 Padgett S B Mrs

Bennett

1001 *Boyd Charles

1003 *Murray Robert

1005 *Morris Jennie

1007 *McRae Frederick

1009 *Pattishall John

1010 Vacant

1012 *Levitt R A

1014 *McRae William

1016 *Young William

1018 *Terrell Ernest

**BRAGG, WEST—west from 736 S
Elm**

— North State Milling Co

114 Bason J McC

204 *Simpson William

208 *Williams Jane

211 Pintsch Compressing Co

216 Long S H

218 Vacant

219 Hackett O N

221 Frye L M

222 Vacant

228 Gladstone W C

230 Hackney W G

231 Spanolia Edward

240 Wall W D

Ashe

333 Butler J V

335 Kimbro I S

338 Kimbro A J

340 Howard E C

347 McCauley J B

351 O'Dell H A

359 *Pinkston Moses

360 *Banks G A

362 *Caine E D

363 *Keck J G

367 *Hargraves Katherine

371 *Whitfield J D

377 Cox W W

Bilbro

401 Parks J B

402 Foster W J

404 Spaugh L A

405 Davis R W

407 Self W C

408 Kimbro M C Mrs

411 Tussey J S

415 Fountain J I

416 Warden Y E

420 Henley M C

422 Jones W M

423 Davis J H

429 Hodgin J E

433 Mullis J G

Spring

501 Kivett D L

503 Foster M C

505 Robbins Charles

507 Straughan I L

509 Kimbro W R

511 Kernodle T A

**BROAD AVENUE—east from 71
Asheboro**

512 McCracken J L

519 Forbis John

Montana

618 Matthews W H

622 Barker E T

624 Temple James

630 Glass G W

632 Warren Fred

634 Mussey Culbeth

Martin

700 Walker R P Rev

702 Moser J M

703 Shoemaker L I

705 Neal P W

706 Davis J B

708 Walke J T

710 Apple W H

711 Elmore H A

800 Jarvis E J

**BROOKS—from Bain to Lee, first
west of Elm**

**BRUCE AVENUE—south from
Spring Garden, first west of Fair
Ground av**

109 Whitesell L W

118 Sides E L

119 Lucas E G

120 Stack J E

127 Newman A A

131 Seawell C M

135 Vacant

INSURANCE

JOHN A. GILMER

PHONE 480
105 BANNER BUILDING

Real Estate, Loans, Insurance, Rentals The Real Estate and Trust Co.

We are located at 233 South Elm Street, next door to Greensboro National Bank. See us for information in our line.

DAVID WHITE, President.
J. W. BRAWLEY, Sec'y and Treas.

Phone 1022.

BUCHANAN

(477)

CEDAR

BUCHANAN—west from Elm to Ashe, third south of Market

- 112 Hotel Clegg Cafe & Lunch Room
- 114 *Curry R T
- 116 Vacant
- 118 Greensboro Baggage & Transfer Co
- 120 Davis J R
- 123-125 Hotel Huffine
Huffine Hotel Co
Hotel Huffine Cigar Stand
Hotel Huffine Lunch Room
- 124 Allen House
- 204 Hotel Huffine Annex
Petty R S
- 205 Elmore-Maxwell Co
- 206 Greensboro Terminal Railway
Post Office
- 208 Kirkman A C Mrs
- 209 Jefferson The
- 214 Latta House
- 215-217 Case J I Threshing Machine Co Inc

BURTON ALLEY—south from Bragg, first east of Ashe

- 708 Thompson Exum
- 709 Causey A L
- 710 Sheehan W C
- 711 Lynn Bettie Mrs
- 713 Wright Jennie Miss
- 715 Proctor H D
- 735 *Lewis Mary
- 739 *Byrd Mamie
- 805 *Morehead Lindsay
- 806 *Coble George
- 807 *Jones Robert

C AVENUE—west from Dairy, third south of Lee

CALDWELL—changed to Highland Avenue

CAMERON AVENUE—south from 1031 Spring Garden

- 109 Mann G R
- 115 Plummer W A

CAROLINE—north from Bessemer av, first west of Elm

- 1001 Boyles Ernest

- 1302 Pitchford C E
- 1304 Oakes J S
- 1306 Lashley J H
- 1307 Barber George
- 1308 Long G B
- 1309 Bullock G B
- 1312 Roberson J L
- 1312½ Purgason S W
- 1314 Wilson Maria Mrs
- 1315 Purgason T R
- 1316 Oakes W W
- 1317 Lampkin J N

CARR—west from 224 S Mendenhall

- 918 Vacant
- 919 Howell S H
- 920 Bloxton J W
- 921 Birmingham G M
- 922 Shaw L J
- 923 Stewart Emily Mrs
- 924 Smith C C
- 925 Vacant
- 927 Vacant
- 928 Wilson H M Miss
- 929 Coble M G Mrs
- 930 Johnson J L

CEDAR, NORTH—north from 618 W Market

- 107 Rankin J M
- 111 Wheeler J H Dr
Wheeler C M Dr
- 197 Lyon W S
Gaston
- 203 Stockard W P
- 209 West J H
- 212 Vacant
- 214 Hopkins G L
- 216 Blaylock R L
- 217 Aiken D R
- 222 Donaldson W P
- 228 Coppedge J A
Hobbs T C
- 229 Denny W R
- 230 Bennett F S
Carraway M F Mrs
- 233 Thompson G S
- 235 Pickard T M
Guilford Avenue
- 304 Michaux J S
Belle Mead Avenue
- 402 Lyndon E C
- 403 McClamroch W L
- 405 Vacant
- 407 Allsbrook Kindred
- 409 Barbour H L

EVERYTHING IN AUTOMOBILE SERVICE
McGLAMERY-SUTTON AUTO COMPANY
Distributors the Famous FORD MOTOR Cars.
111-113 East Washington.
Phone 619.

BERNAU, the Jeweler, Optician

208 South Elm
Phone 638

Fine Watch Repairing a Specialty. Railroad Watch Inspector. Kodaks and Developing

Pan - American Life Insurance Co.

NEW ORLEANS, U. S. A.
M. W. WOODSON, District Manager. BANNER BLDG.

Phone Connection
GREENSBORO, N. C.

HUNT BROS. & PETTIT, Inc., Plumbing
 Steam and Hot Water Heating, Private Water Systems. 204 West Market St., Greensboro, N. C. Phone 589

CEDAR

(478)

CHESTNUT

- 411 Brooks M J Mrs
- 412 Clegg L L
- 413 Mitchell B H
- 415 Neal I E
- 416 Tonkin W J
- 419 Hedgpeith J T
- 420 Cook J H
- 427 Atkins C R
- Schenck
- 501 Wilson R W
- 505 Smith F E Mrs
- 507 Mitchell S W
- 509 Page Emma Mrs
- 521 Kenerly D L
- 523 Becher G W
- 525 Warren E R

CEDAR, SOUTH—south from Market, sixth west of Elm

- 415 Parrish J C
- 417 Vacant
- Walker Avenue
- 506 Jones John
- 508 Short J A
- Hunt M G
- 512 Roach W Mrs
- Morehead Avenue
- 631 Clapp J L
- 632 Howard A W
- 635 Wilson A G
- Spring Garden
- 700 Walters L J Mrs
- 701 Martin W P
- McCulloch
- * * *
- Lec
- * * *
- Bragg
- 804 *Anderson James
- 871 Floyd A P
- 876 Hodgkin R E Mrs
- 880 Lewis R C
- 884 Lavier C S
- 888 Thomas Solomon
- 920 *Garrett Smith
- 938 *Burton Ralph
- 993 *Evans James
- 998 *Whiteheart Hayes
- 1000 *Bangle George
- 1002 *Barnes Lizzie
- 1004 *Walker James
- 1005 Maness W T
- 1012 *Whitefield Lee
- 1013 *Wade Katie
- 1014 *Meadows Charles
- 1016 *Gilmer Lizzie
- 1023 *Comar Henry

CHAPMAN—north from 1900 Spring Garden

CHARLES—north from 601 Summit av

- CHERRY—north from Bessemer av, third east of Elm**
- 202 Maness Walter
- 913 Maness A M
- 915 De Lancey A E Miss
- 916 Herbin G R
- 917 Taylor J H
- 919 Fries C M Mrs
- 922 Duggins C L
- 924 Duggins E R

CHESTNUT—north and south from 400 Lindsay along Railroad tracks

- 105 *Hairston James
- 107 *Marby George
- 109 *Whitemore Cicero
- 111 *Turner William
- 113 *Dodson Colonel
- 115 *Haith Marshall
- 117 *Jones Jessie
- 119 *Woods Jasper
- 121 *Finch Albert
- 123 *McClain Lawson
- 125 *Hardy J R
- 300 May J M
- Lindsay
- 402 *McKenzie R M
- 410 *Anderson W M
- 416 *Walker John
- 420 *Brown Dennis
- 422 *Banner William
- 424 *Baldwin John
- 426 *Winchester Luther
- 433 *Harris Clarissa
- 434-436 *Jones Jacob
- Cole
- 507 *Allen Pleasant
- Summit av
- 641 Stubbins C S
- 644 Sergeant L D
- 645 Barnes R H
- Medearis E A Mrs
- 646 Vacant
- 648 Holt J E
- 650 Block M E
- 652 Barnes O B
- 657 Medearis J I
- 658 Baach Jacob
- 661 Ogburn W C
- 665 Forester J C
- 666 Hendrix W J
- 678 Wells Kencheon

“PEERLESS” ELECTRIC and GAS FIXTURES
 MADE IN GREENSBORO BY
PEERLESS CHANDELIER WORKS, Inc.
 SHOW ROOMS, 315 SOUTH ELM STREET. Phone 543.

Richmond Lumber Company, Inc.

LUMBER AND MILL WORK, RICHMOND, VA.

See adv. opposite page 244

CHESTNUT

(479)

CLINTON

688 Pitkin J L
692 Andrews N D
694 Vacant
699 Roberts M V Mrs
701 Fields S C Mrs
703 Swift W H
711 Wharton W L
713 Spencer G L
740 Walker Lee
748 Young W B
750 Crawford C M
751 McLarty Eugene
753 Lane W B Mrs
754 Sloan E J Mrs
757 Wyrick S T
758 King W H
761 Vacant
762 Collins C C
763 Lowe T G
773 Field D B

CHURCH—northeast from 312 N Elm

115 Snell Marjory Miss
Long J W Dr
116 Houston M E Mrs
118 Ashmore G C
119 Long J W Dr
Ogburn H H Dr
122 Howard S A
123 Pugh L J Mrs
127 Vacant

Davie

— First Presbyterian Church

217 Whitsett G W Dr
221 Pugh C E
225 Hughes J R

Lindsay

301 Land E C
315 Curry C W
319 Yates P P
321 Yates C G Mrs
328 Hagan D L
331 Stone W H Jr
332 Sheppard W L
335 King J L
336 Griffith J W Dr
338 Ferree I L
340 King J W
347 Vaughan R G

Smith

401 Vacant
403 Thacker J T Mrs
406 Bogart M A Mrs
407 Tidwell G M
411 Vacant
414 Bradshaw G S
415 Blackman W F
416 Crater G B

417 Perkins A R
424 Stocks T J
Scott C D
425 Hege C E
Hegwood M L Miss
426 Palmer J F
429 Kuykendall E D
432 Carpenter F W
434 Royster G H
437 Murphy T J
438 Taylor R M
444 Causey D S
445 Gilliam H E
447 Bradshaw C W
451 Carlson C I
473 Penn T J
480 Dick M E Mrs
488 Turner J A

Hendrix

703 Lanier Mattie Miss
707 Mitchell Erastus
711 Crews C F
Hanner M E Mrs
803 Hendrix J M
813 Drake J P
817 Dunivent C E Mrs
— Maness L S

Bessemer av

904 Shaw W E
906 Orrell W C
908 Costner J P
910 Oldham W E
912 Church Street Pressing Club
Smith J C
913 Maness L C
914 Nelson W D
915 Nelson & Fulk
918 Stadler J E
920 Stadler J E
921 Duggins C L
922 Vacant
923 Duggins C L

CLINTON, NORTH—north from

801 E Market

111 *Thompson Susie
115 *Milton Dora
119 *Wharton Abe
133 *Martin Bettie
135 *Beatty John

CLINTON, SOUTH—south from

800 E Market

102 *Benson J W
103 *Parks Ella
104 *Wells John
105 *Troxler George
106 *Green Georgie
107 *Roane Eliza

**J.
D.
H
I
G
H
T
O
W
E
R**

**Certified
Public
Accountant**

North
Carolina and
Louisiana
411-412
Banner Bldg.,
Greensboro,
N. C.
Phone 1331.

W. M. ADAMS PNEUMATIC WATER SYSTEMS

Residence Phone 358.

202 WEST MARKET STREET.

Office Phone 509

Life Insurance Company of Virginia

ORGANIZED 1871

RICHMOND,

VIRGINIA

E. J. POWELL, Superintendent, 300-301 McAdoo Building, Greensboro, N. C.

OLDEST, LARGEST, STRONGEST
SOUTHERN LIFE INSURANCE
COMPANY. Issues industrial poli-
cies from \$6.00 to \$1,000, with pre-
miums payable weekly on persons
from one to sixty-five years of age.

**Electric
Perco-
lators,
Irons,
Disc
Stoves,
Toasters,
and
Sewing
Machine
Motors**

N. C. P. S. Co.

**Phones
330-331**

CLINTON

(480)

CYPRESS AV

- 108 *Caldwell Cora
- 109 *Evans Nelson
Sycamore
- 200 *Witherspoon Geneva
- 201 *Jeffress Sarah
- 205 *Weaver Ida B
- 206 *Briggs Sallie
- 209 *Person John
- 212 *Faulk Maggie
- 215 *McIntyre William
- 216 *Hatchett John
- 217 *Person I W Rev
- 220 *Smith Paul
- 224 *Gibson William

COLE—east from 436 Chestnut

- 417 *Atwater Morris W
- 418 *Spalding J W
- 420 *Jamison Bessie
- 421 *Terry Thomas
- 422 *Chambers Walter
- 424 *Yates Lonnie
- 425 *Dick Annie
- 427 *Wharton Jennie
- 428 *Black Charles
- 429 *Wharton Sidney
- 430 *Johnson Eliza
- 431 *Miller Ethel
- 436 *Brown Annie
- 439 *Watkins Susie
- 440 *Dodd Sarah
- 442 *Martin Fannie
- 443 *Simpson Erie J
- 448 *Williams Martha
- 450 *Allen Reuben
- 452 *Cowan Lula
- 453 *Mitchell Joseph
- 455 *Johnson Ella
- 460 *McCoy John
- 462 *Garringer George
- 463 *Donnell Smith
- 469 *Ross Isaac
- 471 *Price John
- 493 *Vaughan Delia
- 495 *Staples Carrie
- 497 *Moore Martha
Macon
- 503 *Gardner Sylvania

**COLLEGE AVENUE—east from
Bennett, first south of Gorrell**

- 993 *Harris John
- 995 *Graves J W
- 997 *McBroom Bedford
- 1031 *Richmond William
- 1033 *Finch Emma
- 1035 *Sykes John
- 1037 *Sykes John
- 1039 *Leach Robert

- 1041 *Sellers Charles
- 1047 *Webb James
- 1057 *McConnell Alexander
- 1058 *Foust Grant
- 1059 *Dickey Edward
East
- 2001 *Clark W A Rev

**COLLEGE PLACE—south from
825 W Market**

- 100 Little L S Mrs
- 110 Transou W M
- 116 Miles S S
- 120 Grimsley A L Mrs
- 140 Turrentine S B Rev
- 210 Mills E C
- 218 Nicholson D F
- McIver L M Mrs

**COOPER'S ALLEY—west from
404 Laurel av**

- 168 Vacant
- 170 Walker R L
- 172 Walker A F

**COTTAGE GROVE AVENUE—
south from Market, near A &
M College Farm**

**COURT SQUARE—north and west
of County Court House**

- 105 Harrison R W
- Guilford Abstract Title Co
- Griffith J W Dr
- Adams & Adams
Minor J B
- 109 Bradshaw G S
- 111 Frazier C C
- 113 Barringer J A
- 115 Sherrod W J
- 117 Bynum W P
- 119 Herbin Leonidas
Strudwick R C

**CUMBERLAND—east from Macon
to Dudley**

- 804 *McConnell J H
- 817 *Reynolds N S & Son
- 820 *Jones Charles
- 821 *Wilson Charles
- 823 *Blount William
- 824 *Jones Alice
- 825 Vacant

**CYPRESS AVENUE—north from
Bessener av, seventh east of
Elm**

- Poezolt Harry
- Stewart M P Mrs

J. Ed. Albright, Plumbing, Heating and Specialties.

110 WEST MARKET

Phone 440

RESIDENCE PHONE 349

Columbia Laundry Co.

LAUNDERERS, FRENCH DRY CLEANERS, DYERS
112, 114, 116 FAYETTEVILLE STREET

Phones 633-634

CYPRESS AV

(481)

DAVIE

104 Correll J S
107 Holt A C
108 Crutchfield J M
111 Lee E F Rev
700 Hunter R A
702 Hunt D R

D AVENUE—west from Dairy,
fourth south of Lee

DAIRY—north and south from

1600 Spring Garden

6 Spencer M L
8 Gallimore W S
10 Fields A L
12 Albright S L
14 Petty J E
16 Vestal B H Rev
18 Sykes B S
19 Foster J R
20 Hunt J W
21 Stafford Maggie Mrs
22 Cooper R L Mrs
23 Barnes A E Mrs
24 Grantham G H
25 Siler L C

504 (2) Melvin R H

505 (1) Caudle J L

507 (3) Bugbee L C Mrs

509 (5) Edwards A C

511 (7) Paschal S W

521 (9) Everett L W

523 (11) Langley Ross

601 (13) Little Oliver

603 (15) Ledbetter C A

604 (4) Greeson P H Rev

609 (17) Bryson Victoria Mrs

611 (19) Cooper J E

Railroad av

1100 Thompson W C

1102 Vacant

1104 Millsaps W W

Spring Garden

1204 Klapp S B Rev

1206 Edmondson J C

1208 Chrisman M J Mrs

1210 Scott R T

Johnson J M

1215 Hutcherson J S W

1220 Permar J R

1224 Booth Willis

1225 Sikes Eliza Mrs

1226 Fogleman J H

1227 Fields J M

1247 Hopson J C

1249 Cooper E M Mrs

DAKOTA—south from Broad av,
first east of Asheboro

808 Pritchett Ella Miss
810 Keith Johnsie Mrs
811 Jennings G W
815 Kirkman J E
903 McAdams J S
904 Kirkman Julius
906 Ingold F M
907 Wolfe J H

DAVIE, NORTH—north from 201
E Market

100-102 Greensboro Daily News
& Telegram
Greensboro News Co
103 *Wilson Lewis
105 Thomas D E
Hayden D T Mrs
108 Clark A A
116 Murray J M
118 McIntosh J D
119 Fairbrother Al
122 Casper J M

Gaston

220 Corl D W
201 Gant B N
203 Millershan G W
205 Andrew L A
206 Andrews R L
207 McClure J M
209 Fulton J S
210 Vacant
211 Moore G R
212 Turner S E Mrs
220 Corl D W

Mebane

300 Cook W H
301 Vacant
303 Vacant
308 Bogart C B
314 Clark Melton Rev

DAVIE, SOUTH—south from 200
E Market

101 American Realty & Auction
Co
101½ Wise D H
103 Barnes W N
105-109 Guilford Motor Car Co
106 *Meares W J
107 Wagoner R C
Jitney Bus Co
108 *Carter S W
108½ *Mitchell & Adkins
*Waddy J C Dr
*Greensboro Real Estate Em-
porium
*Mitchell G H
*Colored Business Men's Club
*Laborers Bldg & Loan Assn

Whole-
sale
and
Retail
Coal,
Best
Grades

Arctic Ice & Coal Co.

Phones
1822
1823
1824

Brown Real Estate Co.

Do a General Real Estate and Loan Business.

103 EAST MARKET STREET

Howard Gardner

Opposite Post Office

Phones, 23 and 428

Prescription Druggist . .

Greensboro Hardware Co.

221 South Elm Street.
Phones 457-458.

Full line Rogers 1847 Silverware; also Rochester line Nickel-Plated Chafing Dishes, Casseroles and Serving Dishes, Sernau Solid Alcohol, Carving Sets and Pocket Cutlery.

DAVIE

(482)

DICK

- 110 *Meares Essie B
- 112 *Gilmer Alexander
- 113-115 City Baggage & Transfer Co
Hornaday W A Dr
- 114-116 King-Steward Livery & Sales Co Inc
- 117 Rosson W B
- 119 Globe Cafe
- 119 1/2 McCain & Co
- 121 So Bell Tel & Tel Co (storage room)
- 122 Auto Service Inn
- 123-125 Pickard T M Co
- 124 Sloan R G Motor Car Co

Sycamore

- 200 Shields Grocery Co
- 201-205 Greensboro City Market
- 202 Hendricks J F
- 204 *Baltimore Cafe
- 206 Moses Max
- 207 Eagle Hose Co No 7
- 208 Carolina Creamery Co
- 209 Hook & Ladder Co No 1
- 210 Dorsett F A
- 211 Hudson Auto Co
- 212-214 Dixie Advertising Co
- 224 Clapp J A & Son
- 227 *Cody William
*Morgan Fayette
*Caldwell Silas
- 228 So Junk & Hide Co
- 229 Vacant
- 230 Dorsett W H
- 231 Vacant
- 232 Isley W F & Co
- 233 Vacant
- 234 Vacant
- 235 Vacant
- 236 Miles S S
- 237 Vacant
- 238 Blackmon J T
- 239-241 Jones J W & Co
- 240 Hobbs Bros

Washington

- 300-304 Harrison Printing Co
- 301-303 Patterson Co Inc The
Hire J T
- 305-307 American Commission Co Inc
- 306 Greensboro Veterinary Hospital
Wood T H Dr
- 308 Vacant
- 309 Stockton & Hire
- 310 Vacant
- 311 Taylor F N
- 313 Carolina Wholesale Grocery Co

- 314 International Machinery Co
- 315-317 Thomas & Howard Co Inc
- 319 Vacant
- 321 Hendricks G G
- 323-325 Newell M G Co Inc
- 324-330 Odell Hardware Co (warehouse)
- 327 Craven E F
Acme Road Machinery Co
- 329 Vacant
- 331 Odell Hardware Co (warehouse)
- 332 Dixie Heating & Ventilating Co
- 333 Ballance & Co
- 334 Barnes O B Safe Co
Greensboro Bedding Co
- 335 Piedmont Produce Co
- 337 Vacant
- 339 Transou Hat Co Inc
- 341 McClamroch Builders Supply Co The
McClamroch Co The
- 344 Justice Drug Co
Depot
— So Ry Freight Depot

DEAN'S ALLEY—south from 1026 E Market

- Indian Refining Go (plant)
- 111 *Crump J C
- 112 *Dillard Thomas

DELPHINE—west from Edgeworth, third north of Market

DEPOT—east from 341 S Elm

- 111 Anderson W I & Co Inc
- 113-115 Tatum & Dalton
Tatum B B

DICK—south from 715 W Lee

- 701 Green C W
- 703 Weiss E E Mrs
- 704 Stone J G
- 705 Vacant
- 706 Huffman N F
- 707 Garrett J F
- 708 Griffin R S
- 710 Green K S
- 713 Mead J R
- 715 Enoch J P
- 721 Trollinger J T
- 722 Ryan J M
- 723 Spinks E C

Union

- 728 Mangum B A
- 730 Keith F M
- 732 Fowler T J

N. G. WHITE, President.

J. W. FRY, Vice-President.

O. L. GRUBBS, Secretary-Treasurer

A. K. MOORE, Manager Realty Department.

Guilford Insurance and Realty Company

CAPITAL AND SURPLUS, \$30,000.00

Telephone 312.

GREENSBORO, N. C.

Office, Fisher Building, 100 N. Elm

WM. B. MERRIMON, General Agent, Phones 277-1389, Greensboro, N.C.

DICK

(483)

DUDLEY

- 740 Harrington Zeb
- 742 Gillis J J

DILLARD—south from 725 W Lee

- 707 Kirkman J M
- 709 Work A B
- 710 Durham J M
- 711 Stewart J F Mrs
- 714 Jones S P
- 715 Sinclair John
- 716 Pope J E
- 717 Thomason W M
- 718 Geringer H P
- 719 McCauley H W
- 720 Gates E F

Union

- 800 Jennings William
- 802 Kanoy W S
- 804 Dick G L
- 805 Little J O
- 806 Nicholson M J
- 807 Robertson S W
- 808 Harris Virden
- 822 Allred I F
- 824 Fletcher M D Mrs
- 825 Lineberry J S
- 828 Warren J J
- 833 Gray J A
- 839 Crawley C K
- 840 Jennings J M

Haywood

- 994 Maynard J D
- 998 Cowan R H
- 1002 Winfrey Leonard
- 1004 Kimrey D H
- 1015 Thompson G W
- 1017 Miller W E
- 1020 Marley W M
- 1030 Callahan L J
- 1040 Andrews J R
- 1050 Moore L O

DIXIE ALLEY—west from 307 N

Macon

- 1 *Leath Dora
- 2 *Atwater Andy
- 3 *McDonald George
- 4 *Dick Laura
- 5 *Cole Gaither
- 7 *Wilson Jennie
- 25 *Parker George

DOGGETT ALLEY—east from 216

N Gilmer

- 110 *Fonville Rosa
- 112 *Carter Mack
- 115 *Chavers Julia
- 116 *Neville George
- 119 *Cobb Caroline

- 121 *Lane Pearl
- 123 *Allen David
- 125 *Hazel Sidney
- 127-129 *Battle J C
- 617 *Imes Bertha
- 619 *Guy Georgie

DOUGLAS—east from 519 Asheboro

- 521 Douglas R M
- 524 Peck Clara Mrs
- 525 Myers E W
- 526 Thornton Harry
- 528 McGill O H
- 530 Witherspoon J T
- 532 Allred R L

Pearson

- 608 Alexander A G
- 612 Sullivan H W
- 613 Davidson J A
- 614 Collins D H

Martin

- 700 McCulloch D H
- 703 Ammen L M
- 727 Prince D B

Macon

- 800 Phillips W N
- 810 Chisholm W H
- 814 Allred Emma Mrs
- 817 Jones R H
- 819 Eldridge W W

Sevier

- 902 Glasgow W H
- 905 Norman M J
- 909 Essex H S
- 910 Dailey W H Jr

DUDLEY, NORTH—north from

921 E Market

- 107 *Brown Henry
- 120 Vacant
- 121 Vacant
- 122 *Loftin Henry
- 125 Vacant
- 130 *Hightower B G
- 131 *Falkener H H
- 134 *Long William
- 135 *Mitchell G H
- 136 *Sanders M S
- 140 *Servier S S Rev
- 143 *Johnson H A
- 147 *Jennings R T
- 150 *Harris R H Rev
- 151 *Johnson C H
- 152 *McLean J R Rev
- 155 Vacant
- 159 *Gwyn Andrew

Cumberland

- 205 *Lee E L

R. H. MILTON, Electrical Engineering, Electrical Contracting
 TELEPHONES, GENERATORS, MOTORS, ELECTRICAL FIXTURES, MAZDA LAMPS
 110 WEST SYCAMORE—GUILFORD HOTEL BUILDING.
 Phone: Office, 647. Night, 1449.

Dick's Laundry Company

Phones 71-72

111, 113, 113½ WEST MARKET STREET

ELM-STREET PHARMACY

NEXT TO POST-OFFICE.

"SERVICE FIRST".

PHONES 57 and 58.

VAN
LINDLEY
Company
Florists
Flower
Store
115
S. Elm
Street
Greenhouses
Pomona
on Electric
Car Line
Visitors
Always
Welcome

DUDLEY

(484)

EDGEWORTH

- 207 *Bluford F D
- 209 *Fisher E W
- 211 *Rooks Junius
- 213 *Gray R C
- 312 *Negro Agriculture & Technical College of N C The
- 327 *Dudley J B
*Pioneer Bldg & Loan Assn
Lindsay
- 403 *Malloy P F Rev
- 405 *Haith Robert
- 408 *Wilson Lewis
- 409 *Jennings Ray
- 410 *Jordan D J
- 411 *De Berry Simeon
- 412 *Wright S L
- 413 *Lee Rainey
- 414 *Allen Alfred
- 415 *Reaves John
- 416 *Blount Charlotte G
- 417 *Wooden A J
- 418 *Carter Booth
- 419 *Donnell Jesse
- 421 *Coltrane Isaac
- 425 *Crawford Henry
- 427 *Costner John

- DUDLEY, SOUTH—south from 922 E Market**
- 121 *Armfield Peggy
 - 126 *Smith Aaron
 - 128 *McElwee Buford
 - 130 *Douglas Lucinda
 - 207 *Hester Mary

- EAST—south from 2038 E Market**
- 106 *Brooks William
 - 107 *Caldwell Leake
 - 108 *Stewart Ida
 - 109 *Miller Bessie
 - 110 *Harvey Emma
 - 111 *Preston Martha
 - 112 *Cooper Laura
 - 114 *Vernon George
 - 115 *Love Etta
 - 116 *Enoch Henry
 - 118 *Blackwell Edward
 - 120 *Shelton Laura

Washington

* * *

So Ry

* * *

Lee

— *Mt Pisgah Primitive Baptist Church

1301 *Briggs Alvina

1303 *Headen John

1305 *Gantt Harry

- 1307 *Caffee Pearl
College av
- 2004 *Rankin Susan
Correll
- 2005 *McMasters A W Rev
- 2011 *Farrington N F
- 2058 *Graves James
- 2059 *Blaylock C W
- 2060 *Taylor William
- 2062 *Stedman George
- 2063 *Rich Sallie
- 2065 *Henry Charles
- 2066 *Headen Lillie
- 2067 *Brown G W
- 2069 *Martin T L
- 2070 *Taylor Benjamin
- 2071 *Christian Church
- 2074 *Hayes W A
- 2075 *Smith W S
- 2080 *Wade James
- 2081 *Gilmer Mary
Lee
- 2082 *Stanfield Robert
- 2083 *Stanfield G W
- 2084 *Morgan Fayette
- 2093 *Gwyn William
- 2099 *Fuller Tucker
Bragg

- 2101 *McAdoo George
- 2103 *Bradshaw Julia
- 2105 *Crawford John
- 2107 Vacant
- 3109 *Bradshaw George
- 2111 *Neville Sidney
- 2113 *Wilson J A
- 2115 Vacant
- 2117 Vacant
- 2119 Vacant
- 2121 *Cheek J H
- 2123 *Close Sallie
- 2125 *Hood Harry
Wilkinson's al

- 3005 *Aldridge James
- 3007 *Fuller Katie
- 3013 *Verble G W Rev
- 3018 *Sellers Riley
- 3022 *White Mattie
- 3027 *Clark W A Rev

ECKLE—south from 210 E Washington

EDGEWORTH, NORTH — north from Market, fourth west of Elm

102 Gilmer B G

123 Merrimon W B

Gaston

201 Watlington E C Mrs

207 Sykes R J

INSURANCE

JOHN A. GILMER

PHONE 480

105 BANNER BUILDING

The Real Estate and Trust Co. 233 South Elm Street.

Phone 1022.

We buy and sell REAL ESTATE, negotiate REAL ESTATE LOANS, write FIRE and LIFE INSURANCE, ACT AS RENTAL AGENTS

EDGEWORTH

(485)

ELM, N

- 211 Williams S C
- 215 Fowler G O
- 223 Jordan J F
- 224 Stone J J
- 228 McClamroch R S
- 232 Boyles S P Mrs
- 235 Wilson M S Mrs
- 236 Sockwell W T
- 240 Minetree M B Mrs
- 242 Feiker C J A
- 243 Ogburn T B
- 248 Parsons T L
- 249 Gunter H B

Belle Mead

- 305 Patterson M S Mrs
- 311 Page F L
- 317 Vacant

Humphrey av

- 402 Lee H L
- 403 Schenck S W Mrs
- 411 Brandt L J
- 413 Bernau R C
- 416 Tipton F E
- 417 Weaver R E
- 418 Marrs Theodore
- 419 Jerome T J
- 420 Council J G
- 422 Young R B
- 424 Fowler J A

Schenck

- 503 Dillon C J
- 518 McDaniel S J Mrs
- 519 Vacant
- 521 Vacant
- 523 Murray W L
- 525 Scott E L
- 527 Berry W N

EDGEWORTH, SOUTH — south from 503 W Market

- 107 Crutchfield W E
- 109 Land E P

Sycamore

* * *

Washington

* * *

McGee

- 400 Sapp A V
- 401 Hunt John T & Co
- Hayes P A
- 409 Klingman O C
- 410 Brockmann J L
- 414 Perdew W M

Walker av

- 502 Jenkins Matilda Mrs
- 504 Jenkins L C
- 506 Queen F E
- 508 Browne Samuel

- 509 Kelley H F
- 511 Lowe J L

ELAM AVENUE—north from 1930 Spring Garden

- 101 Jennings G H
- 105 Elam H J

Walker av

- 201 Lincoln C R
- De Graff Lee
- 501 Shepard P M
- 509 Holden A P

ELM, NORTH—north from Market to limits and is the dividing line for streets running east and west

- Court House
- 100 Guilford Ins & Realty Co
- Home Bldg & Loan Assn
- Pacific Mutual Life Ins Co
- 100-104 Fisher Bldg
- Atlas Freight Auditing Co
- Brotherhood of Maintenance of Way Employes
- Builders' Exchange of N C Inc
- Cooke A W
- Far Quar Heating & Ventilating Co
- Fentress B L
- Imperial Mutual Life & Health Ins Co
- Jerome T J
- McClure Teacher's Agency
- May C H
- Milwaukee Mechanics Fire Ins Co
- Patton G M
- Stedman C M
- Union Central Life Ins Co
- Williams J M
- Wyche J E Dr
- 102 Webster J B
- 104 Perkins A R
- Rankin A L
- Singer Sewing Machine Co
- Shaw J T B
- 104½ Morehead & Morehead
- 106 King & Kimball
- 106 King R R Jr
- 108 Miller, Robins & Weill Inc
- Fidelity & Deposit Co of Md
- Ocean Accident & Guaranty Corp Ltd
- Northwestern Mutual Life Ins Co
- Hoyle T C
- Wright C G

Guilford Lumber Mfg. Co.
 523-531 ASHE STREET
 Long Distance Phone No. 6 and North State

Dealers in all kinds of
ROUGH AND DRESSED LUMBER
 Plate and Window Glass
 Agents for Peroid Roofing, the Roof that
 Lasts and the Roof that Everybody Uses

WILLS BOOK AND STATIONERY CO.

BOOKSELLERS, STATIONERS and OFFICE OUTFITTERS

206 S. Elm St.

PHONE 194

Office Supplies of all kinds, Typewriters and Filing Cabinets

Southern Drug Co.

Everything in the Drug Line. Prescriptions a Specialty.

Phone 191.
S. Elm St., Cor. Fayetteville
First Drug Store South of Southern
Railway.

SHEET METAL WORK AND REPAIRING
 Shop Phone 1015. Manufacturing Tobacco Flues a Specialty.
 Residence Phone 1878.
 S. W. CARTER,
 108 SOUTH DAVIE.

ELM. N

(486)

ELM, N

Wright Hinge & Lock Co
 Hines C A
 110-116 Huntley-Stockton-Hill Co
 118 Lamb Selma Miss & Co
 118½ Y W C A
 119 Banner Building
 Am Agricultural Chemical Co
 Armfield J L
 Banner C W Dr
 Beall T S
 Brown S G
 Byrd W B
 Carlson C I Dr
 Cox O C
 Crouse J L
 Duffy & Umstead Inc
 Duncan J S
 Ellett F M Jr
 Eure N L
 Gate City Bldg & Loan Assn
 Gate City Trust Co
 Gilmer J A
 Ham Real Estate Co
 Hightower J D
 Hobbs R J M
 Hobgood F P Jr
 Hughes R J
 Interstate Stores Co
 Justice & Broadhurst
 Kuykendall E D
 Maryland Life Ins Co
 Metropolitan Casualty Ins Co
 N C Sunday-School Assn
 Pan-American Life Ins Co
 Pate F J Dr
 Queen & Crescent Route
 Sands & Co Inc
 So Ry Div Frt Agt
 Stern & Swift
 Taylor J W Dr
 Thomas C J Miss
 Thompson R L
 Thompson & Moseley Inc
 Thurman H J Lumber Co
 U S Referee in Bankruptcy
 Wheeler C M Dr
 Wheeler J H Dr
 Wilkins J D
 Wilson & Ferguson
 *Wood's Barber Shop
 Woodson M W
 Wyllie A S
 120 Pearce O F
 120-122 Bevill Bldg
 120½ Greensboro Patriot The
 Modern Woodmen of America
 Hall
 Red Men's Hall
 121 Woman's Exchange

122 Noah Z E & Bro
 123 Herndon's Pharmacy
Gaston
 — City Hall
 200 Tipton F E
 Gatti Charles
 202 Vacant
 204 Poole & Blue
 206 Geensboro Music Co Inc
 Hood's Orchestra
 208 Kendall C B
 210 Henry Lee
 212 Beasley W C Co
 McMasters H C
 214 North Side Steam Bakery
 216 Hagan's Dairy Supply House
 218 Bennett T M
 Harvey House
 224 Vanstory C M
 227 Wright C G
Belle Mead av
 305 Mathews C J
Church
 312 Ferrell C C Mrs
 325 Michaux E R Wr
 327 Mebane W N Dr
 331 Banks C A
 332 Bandy S M Mrs
 333 Jennings C W
 334 Gilmer S L Mrs
 337 Wysong O C
 338 Merriman B H
 340 Fry J W
 342 Lewis A E
 345 Jones M C Mrs
 349 Gilmer V C Miss
 353 Creech A B
 355 MacCallum G B
 357 Cartland H G Mrs
Price
 407 Holy Trinity P E Church
 409 Roe R E Rev
 412 Elmore F P
 Cooke A W
 414 Gilmer S L
 415 Lanier F M Mrs
 416 Burkheimer Henry
 417 Denny R M
 418 Mulherin M F Mrs
 419 Murray J W
 420 Dillon W P
 421 Montgomery J C Dr
 422 Rucker P C
 424 Betts J S Dr
 435 St Benedict's Catholic Church
Smith
 500 Wilson A R Dr
 502 Blackburn W J
 503 Farrar M R

Greensboro Pressing Club

234½ S. ELM

W. N. HINTON, Propr.

HIGH-GRADE
Cleaning and Pressing

Phone 162

Broad Street
and Belt Line,
Richmond, Va.

Montague Mfg. Co.

Sash, Blinds, Doors,
Frames, Columns,
Brackets, Porch Work,
Mantels, &c., &c.

See adv. opp. page 245.

ELM, N

(487)

ELM, S

507 Forbis C O
510 Cowper P C
511 Glenn M C
513 Ashley W E
 Fisher av
518 Justice R L
608 Shaw J T B
617 Thompson M W
 Park pl
618 Scott W A
628 Wyant W K
632 Smith R I
634 Maddox J E
636 Wilson J N
 North Park Drive
808 Hood R C
819 Kimball A B
820 Lea C M
822 Payne M T
833 Kerner J D Mrs
 Hendrix
900 Sykes E C
909 Leak Frank
915 Sellers C D
1000 Wharton H W
 Bessemer av
1100 Rankin W H
1104 Leak H P
1108 Caudle J E
1110 Lawrence G C
1112 Goodman Joseph
 Second
1133 Ellis J M
1135 Moore J S
1210 Beall Joseph
1212 Moore W H
1214 Lineberry C O Mrs
1301 Maness W T

**ELM, SOUTH—south from Market
to limits and is the dividing line
for streets running east and west**
— U S Post Office
— U S Marshal
— P O Inspector
— U S District Court
— U S District Attorney
— U S District Court Clerk
— U S Railway Mail Service
— U S Int Rev Stamp Dep Colr
— U S Int Rev Agt
— U S Civil Service Commission
100 Greensboro Drug Co
100½ Skatchunes James
102 Gardner Howard
102½ England Real Estate &
 Auction Co
 Murphy I W
 Cook's Studio

Greensboro Auction & Sales
Co
104-106 Tuxedo Cigar Store and
Billiard Parlor
108-114 Meyer's Department
Store
113 McAdoo Building
Am Natl Ins Co
Barton Harry
Colwell Eugene Jr
Continental Fire Ins Co
Cook J H
Crutchfield W E Dr
Dees D A Dr
Dees & Dees Drs
Elm St Pharmacy
Fraley N D Mrs
Hedgpeith & Rucker
Hill R G
Kernodle J F Dr
Laird T Holt & Co
Ledbetter A E Dr
Life Ins Co of Va
Lipscomb C T Dr
Meadows W J Dr
Murray R W
Reserve Loan Life Ins Co
Robeson A R Miss
Roy R L
Stewart & Thompson
Wharton E P
113½ Lindley Building
Coble G O & Co
115 Lindley J Van Nursery Co
Van Lindley Co
116 Walker T A Tailoring Co
117 Piedmont Shoe Shiner
118 Greensboro Book Co
119 Piedmont Theatre Co
Piedmont Amusement Co
Minge & Co
120 Guilford Hotel Barber Shop
Guilford Hotel
Guilford Hotel Co
Guilford Hotel Cigar & News
Stand
Campbell E B Miss
Jordan J F
121 Fariss-Klutz Drug Co
121½ Braddy W H Dr
Ellington R C
Moore C E Dr
Moseley C W Dr
Sergeant H E
Whitsett G W Dr
122 Postal Telegraph-Cable Co
123 Clegg's Uptown Cafe
124 Howerton's Drug Store
125-127 Dixie Building

**J.
D.
H
I
G
H
T
O
W
E
R**

**Certified
Public
Accountant**

North
Carolina and
Louisiana
411-412
Banner Bldg.,
Greensboro,
N. C.
Phone 1331.

RESIDENCE PHONE 358.

OFFICE PHONE 509

**W. M. ADAMS, PLUMBING, HEATING,
GAS FITTING**

202 WEST MARKET STREET.

Life Insurance Company of Virginia

ORGANIZED 1871

RICHMOND, - - - - VIRGINIA

E. J. POWELL, Superintendent, 300-301 McAdoo Building, Greensboro, N. C.

Has won the hearty approval and active support of the people by its promptness and fair dealing during the FORTY-FOUR years of its operation.

ELM, S

(488)

ELM, S

Cook and Light With Gas

Gas Stoves and Water Heaters

For Intense Heat Burn Gas House Coke.

N. C. P. S. Company

Phones 330-331

- | | |
|--|---|
| <p>Aetna Accident & Liability Co
Aetna Life Ins Co
Badische Co
Brooks, Sapp & Williams
Carolina Ins Agency
Clary W S
Clement W L Lumber Co
Columbian Natl Life Ins o
Crabtree Thomas & Co
Dixie Fire Ins Co
Glenn R W
Greensboro Warehouse & Storage Co
Guilford Battle Ground Co
Hardie P W
Harrison Edmund Dr
Humphrey L M Dr
Jarboe Parran Dr
Jefferson Standard Life Ins Co
King Bros
Latham J E Co
Longest & Tessier Co
Merchants & Manufacturers Club
Merriman W B
Merriman W B Co
Metropolitan Life Ins Co
Patterson-Kiser Seat Co
Provident Life & Trust Co
South Atlantic Lumber Co
Speerman F G & Son
*Standard Shaving Parlor
Tankersley J W Dr
Thompson Archibald
W U Tel Co
Williams J A Dr
Reitzel Auto Co
Sycamore</p> <p>200 Public Service Building
N C Public Service Co
Perry Woolen Mills</p> <p>201 Corner Cigar & News Stand
Pocket Billiard Parlor
New York Shoe Shine Parlor</p> <p>201½ Huffine Building
El-Rees-So Cigar Co
Robertson, Cone & Brandt</p> <p>202 Bijou Cafe
203 Arcade Barber Shop
204 Elm The
205 Ricks-Donnell-Medearis Co
206 Wills Book & Stationery Co
207-213 Benbow Arcade
Aetna Life Ins Co
Beall W P Dr
Benbow C D
Bray Bros
Cassella Color Co</p> | <p>Coble L G Dr
Cole W F Dr
Dodson H H Dr
Ellington W W
Greensboro Real Estate Exchange
Matheson Real Estate Co
Moon-Taylor Co
National Surety Co of N Y
Payne M T
Roberson Charles Dr
Silver F A
So Seating & Cabinet Co
Tate J A Co
Wright Safety Air Brake Co</p> <p>208 Bernau R C
208½ Hare D T
209 Griffin J L
210 Dobson-Sills Shoe Co
211 Chamber of Commerce Travelers' Protective Assn
212 Stockard & Wimbush Inc
212½ Benbow Arcade Annex
213 Model French Cleaning & Dyeing Co
214 Smithdeal L A
215. Pierce J C Printing Co
Pierce Stamp & Stationery Co
Andrews E M
Southern Realty & Auction Co
Stevens Bob</p> <p>215½ White James W & Co
Moose & Son
216 Donnell-Moore Shoe Co
217 Great A & P Tea Co
217½ Gauldin G S
218 Barker Bros
219 Bijou Theatre
219½ Vacant
220 Coble & Mebane
221 Greensboro Hardware Co
222 Curtis Leanna Miss
222½ Cute Studio
Maus Charles
Poezolt Harry
White J W</p> <p>223 Hendrix J M & Co
224-226 Ellis, Stone & Co
225 Patterson Bros Inc
225½ Pythian Building
K O T M Hall
New River Coal Co
Greensboro Merchants Assn
Marrs Theodore
Brewer W L</p> <p>227 Greensboro China Store
229-231 Vanstony Office Building
Hanner M E Miss</p> |
|--|---|

J. Ed. Albright, Plumbing, Heating and Specialties.

110 WEST MARKET

Phone 440

RESIDENCE PHONE 349

Columbia Laundry Co.

LAUNDERERS, FRENCH DRY CLEANERS, DYERS
112, 114, 116 FAYETTEVILLE STREET

Phones 633-634

ELM, S

(489)

ELM, S

Massachusetts Mutual Life
Ins Co
Prudential Ins Co
Smith J J
Vanstory & Balsley
230 Woolworth F W Co
231 Cartland J E & Co
Clegg's Bowling Alley
232 Thacker & Brockmann
233 Real Estate & Trust Co The
Underwood Typewriter Co
233½ Real Estate & Trust Co
Bldg The
Fluharty W B
Foster H K Dr
Lang Co The
Richardson S L
Trogon J S
234 Gilmer S L & Co
234½ Greensboro Pressing Club
235 Greensboro National Bank
235½ Greensboro Natl Bank Bldg
Jacobs Henry
Johnson A H Dr
Newport Lumber Co
Pennsylvania Lumber Co
236-238 Vanstory Clothing Co
240-242 Brown-Belk Co
Washington
300 Crawford & Rees Inc
301 Conyers & Sykes Inc
301½ Fortune A F Dr
Michaux E R Dr
Boyles J H Dr
Wilson A R Dr
302 Farley J H
302½ Baptist Messenger The
Fields B T Dr
Hanes L F
Hartsell W K Dr
McCulloch J F
Methodist Protestant Herald
Petty G W
Woman's Missionary Record
303 Jennings & Co
304 Wallace Clothing Co
305 McAdoo Hotel Barber Shop
306 Schiffman Jewelry Co
307 McAdoo Hotel The
Greensboro Hotel Co
McAdoo Hotel Cigar Stand
Braddock Viola Miss
308 Isaacson Isaac
308½ Grissom Building
Langley J P
Murray J W
Petree A L Dr
St Barnabas Churchmen's
Club

Smith A T Dr
Socialist Hall
Wimbush H S
309 Mitchell S S
310 Grissom Drug Co
311 Shields F C
311½ *Alexander R S
312 Burtner Furniture Co
313 Greensboro Loan & Trust Co
Greensboro Loan & Trust Co
Bldg
Coveland Orchards
Deep Run Lumber Co
Douglas & Douglas
Kalle Color & Chemical Co
Moore J S & Co Inc
Rowe W W Dr
Trogon S L
W O W
314 Smith Seed & Grocery Co
315 Peerless Chandelier Works
Inc
316 Kress S H & Co
317-319 McDuffie N J
318 Sapp A V
320 Blaustein's Underselling Dept
Store
321-325 Odell Hardware Co
322 Cheek A B
324 Farmakis M P
326 Johnson F A
Newbert Color Co
Oppleman Phil
327 Barber's Supply Co The
327½ F O Eagles
328 Oppleman Phil
329 Neese W T
Hyman Benjamin
330 Greensboro Novelty & Fire-
works Co
Greensboro Ice Cream Co
330½ West J H
331 Gate City Candy Co
332 Lesser M A
333 Lefkowitz Max
*Midway Barber Shop
333½ Salvation Army The
334 Greensboro Loan Office
334½ Jones A O Dr
Bowman H P Dr
335 Mowery Transfer Co
336 Globe Clothing Co
336½ Fowler J G
337 Gem Cafe
338 Greensboro Supply Co
339 Vacant
340 Fleisher Bros
341 Vacant

Arctic Ice and Coal Co.

We
Lead,
Others
Follow

Phones
1822
1823
1824

MAX T. PAYNE

PHONES 157 AND 1305

GENERAL AGENT, NATIONAL
SURETY CO. OF NEW YORK

"America's Leading Surety Company."

BONDS and BURGLARY INSURANCE

SCALES AUDIT CO.

ELM, S

(490)

ELM, S

The Great Majestic Ranges, Greensboro Hardware Co.

Phones 457-458. 221 South Elm Street.

The Range with a reputation---a perfect baker and at the same time supplies you with an abundance of hot water for the bath. Let us show you.

Depot

- 342-344 Hennessee Cafe
- 344½ Royal Clothing Co
- 346 Marks & Son
- 346½ Womble Peter
- 348 Fleming Bros
- 350 Conyers Z V
- 350½ Clegg Z V
- Joell J J
- Best B W Dr
- 352 Weinberg Harry
- 352-A Thomas James
- 354 Marks & Son
- 356 U S Woolen Mills
- Ginsberg B G
- 358 Standard Gillette Lights & Supplies
- Clegg L L
- 360 Dairy Lunch
- 362 Hotel Clegg Cigar & Billiard Parlor
- Clegg W F
- 364 Hotel Clegg Barber Shop
- 366-368 Hotel Clegg
- Hotel Clegg Cigar Stand
- Walters M H Miss

Buchanan

- So Ry Passenger Depot
- So Ry Division Supt
- So Ry Chf Dispatcher
- So Ry Claim Agent
- Y W C A Travelers' Aid
- So Ry Supervisor Bridges & Bldgs
- So Ry Roadmaster
- So Ry Traveling Auditor
- So Ry Baggage Room
- So Ry Trainmaster
- So Ry Supervisor of Track
- R M S Transfer Office
- Union News Co
- Union News Co Restaurant
- 408 *Cascade Billiard Parlor
- 410 Central Cafe
- 410½ Cotoulis John

Fayetteville

- 500-502 Thompson's Shoe Shop
- 501 Southern Drug Co
- Hyatt F C Dr
- 503 Carolina Hotel & Cafe
- 504 Greensboro Cafe
- 505 Vacant
- 506 May B E
- 507 La Barr L J
- 509 *Howze W H
- *Johnson & Howze
- 512 Hiatt & Co
- 513 Hudson Grocery Co
- 513½ Smith C P

- 514 Fordham's Drug Store
- Norman G W
- Rieves J T
- Schoonover R A
- 515 Tucker & Erwin
- 515½ Erwin R A
- 516 Johnson, Hinkle & Co
- 517 Dixon J C
- 518 Bloxton J W
- 519 Piedmont Hdwe Co Inc
- 519½ Southside Inn
- 520 Blackmon V E Mrs
- 520½ Cook J J
- 522 Blackmon J T
- 523-525 Southside Hardware Co
- Southside Mantel Co
- 524 Bank of South Greensboro
- 524½ I O O F Hall
- 526 Rankin-Hodgkin Co
- 527 Gorrell R P
- 527½ Gorrell R P
- 528 Guilford Hardware Co
- 529 Terrell B W
- 530 Campbell G R
- 531-533 Coble & Starr
- 532 Lutfy Negib
- 534-536 Guilford Bargain House
- 535 Sam Kee
- 537-539 Carolina Warehouse Inc
- 539½ Franklin S L
- Baker M E Mrs

Lewis

- 600 Hodgin Piano Co
- Hodgin J A
- 601 Townsend Buggy Co
- 602 Hotel Wilson
- 603 Mint Cola Bottling Co
- 603½ Mann Alexander
- Barbee Edgar
- 604 Buchanan C C
- 605 Robeson C B
- 606 Dailey W H
- 606½ Vacant
- 607 Ammen L M & Co
- 607½ Robertson H C
- Robertson M R Mrs
- 608 Baddy James
- 609 Low Bros
- 609 (rear) Truitt J W
- 610 Vacant
- Central City Market

Bain

- 621 Greensboro Coca-Cola Bot-tling Co
- 621½ Glenn E E
- Walton O N
- 625 Kirkman I V Mrs
- 628 McCuiston W T
- 630 Markburn A J

OFFICERS: E. P. WHARTON, Pres. JOS. J. STONE, Vice-President. N. G. WHITE, Sec'y-Treasurer

Home Building and Loan Association

Pays Over 6 Per Cent. Net.

OFFICE: 100 NORTH ELM STREET.

Phone 312

**WM. B. MERRIMON & CO. Life, Fire, Accident, Health
PHONES 277-1389 or Liability INSURANCE.**

ELM, S

(491)

EUGENE

- 632 Greensboro Roofing Co
- 633 Vacant
- 634 Pepsi-Cola Bottling Wks
Long J A Bottling Co
- 635 Marshburn & McPherson
- 636 Hamilton E C
- 637 Troxler Bros

Lee

- 700 Lewis H G
- 701 Allen & Brown
- 703 Vacant
- 705 Davis S W
- 706 Brown C S
- 707 Horwitz Abraham
- 709 Moses Max
- 711 Mason N J
- 715 Hamilton E C
- 716 Long J A
- 719 Fleisher Nathan
- 725 Neese J G
- 727 Stadiem David
- 729 Cone J A
- 730 Weinberg Harry
- 734 Vacant
- 735 Cox E R
- 736 Turner A C
Neece William
- 740 Goldstein Jacob
- 741 Cash Store Co
Fulton Elizabeth Mrs

Bragg

- 812 Vowell J E
- 816 Fein Harry
- 819 Marks David
- 820 Susman Jacob
- 828 Strunks S A
- 836 Strunks J M
- 837 McClamroch L B
- 840 Vacant
- 841 Vacant
- 849 Fleisher Harry
- 850 Schwartz J L Rev
- 853 Lefkowitz Max
- 856 Boyles E A
- 860 Campbell G R
- 863 Sebell Isaac Rev
- 865 Weiss B M
- 870 Moffitt H G
- 871 Garrett C A
- 872 Phillips & Cox
- 872 1/2 Custer J A

McCulloch

- 902 Goins Martha Mrs
- 905 Strunks Ross
- 912 Overman G M
- 913 Watson J W
- 914 Evans John
- 916 Mayes George
- 917 Walters G W

- 918 Crabtree N W Miss
- 920 *Galloway Matthew
- 921 Stone Raymond
- 922 *Reeves Rufus
- 924 *Austin William
- 925 *Union Cemetery
- 926 *Austin John
- 928 *Thomas Jennie
- 928 1/2 *Miller Eugene
- 930 *Austin George
- 932 Vacant

Whittington

- Orton G M
- O'Connor Arthur
- O'Connor Tom

ENGLEWOOD AVENUE — north
from 2000 Spring Garden

ETHEL—west from 301 N Men-
denball

EUGENE, NORTH—north from
320 W Market

EUGENE, SOUTH—south from
401 W Market

- 202 Nelson J J
- 203 Blaustein I L
- 207 Thacker J L
- 215 Morehead K J Mrs
- 216 Pierce J C
- 217 Coit R B
- 218 Williams B B Dr
- 219 Vacant
- 220 Lambe S J
- 222 Kase M H Miss

Washington

- 317 Hoyle T C
- 318 Irvin A T Mrs
- 319 Andrews R M Rev
- 320 Patterson E S Mrs
- 321 Newman R A
- 322 Rives C M
- 324 Ellington J B
- 325 Smith J J
Scott David

McGee

- 400 Williamson F E Mrs
- 401 Weatherly E M Mrs
Siebenmann T P
- 402 Clark I E Mrs
- 404 Henley A L
- 405 Dick W W
Wood Marion
- 406 Elliott N D Mrs
- 407 Tysor J L
- 409 Stone D F
Pickral C C

TELEPHONES, GENERATORS, MOTORS, ELECTRICAL FIXTURES, MAZDA LAMPS

R. H. MILTON, Electrical Engineering, Electrical Contracting
110 WEST SYCAMORE—GUILFORD HOTEL BUILDING.
Phone: Office, 647. Night, 1449.

FOLKS—Say, and you hear it everywhere,
when you want good Shoes, it's

“DOBSON - SILLS”

Hosiery “too”

IF YOU WANT TO REST WELL AT NIGHT ALWAYS

DRINK PEPSI-COLA

634 South Elm

IT IS ABSOLUTELY HARMLESS

Phone 80

EUGENE

(492)

FIFTH AV

**Fresh
Cut
Flow-
ers
Grown
by**

**VAN LINDLEY
COMPANY**

**75,000
Square
Feet of
Glass at
Pomona.**

**Go See
for
Yourself**

- 410 White H I Mrs
- 411 Boles J M
Thomas C E
- 412 Smith C H
- 414 Thompson M W
- 415 Smith Austin
Smith W J
- 416 Trogdon W B Jr
- 418 Hartsook L A
- 419 Smith J T
- 420 Carter C L
Carter M R Mrs
- 421 Rives I F Mrs
- 422 Andrews H D
Walker av
- 511 Farmakis Thomas
- 512 Anthony A V
- 513-517 Wall R E Co
Acme Mill Works
- 521 Case L A Mrs
- 523 (519) Shannon M H
- 525 (517) Saferight G A Mrs
- 526 McDaniel M E Miss
- 527 Robinson A M Mrs
- 528 Perkins W F
- 529 Monroe O W
Piedmont Ice & Coal Co

**FACTORY—east from McAdoo av
to Macon, third south of Mar-
ket**

- 419 Sergeant W T
Martin
- 809 *Hayes Samuel
- 813 *Tucker Madison
- 815 *Griffith Henry
- 819 *Barnett John
- 823 *Foust Jefferson
- 824 *Ruffin Peter
- 825 *Reid James
- 826 *Johnson Charles
- 829 *McGee Emily
- 830 *Eyers Ernest
- 837 *Webb L W
Macon
- 922 *Kent Home

**FAIR GROUND AVENUE—north
and south from Spring Garden,
first west of Warren**

**FAYETTEVILLE—east from Elm
to Asheboro, fourth south of
Market**

- 102 *Piedmont Hotel
- 104 *Sanitary Barber Shop
- 106 *Yancey L A
*Cordice J W V Dr
*Stewart C C Dr

- 108 Vacant
- 108 1/2 James W A
- 110 Vacant
- 112-116 Columbia Laundry Co
- 124 Melton A S Mrs
Arlington
Centenary M E Church

**FIELDS AVENUE—west from 532
Ashe**

- 309 *Roberts Annie
- 311 Crutchfield J C
Railroad
- 402 Vacant
- 404 Layton J W
- 406 Calder W H
- 408 Vacant
- 409 Vacant
- 410 Harvey A L
- 411 Vacant
- 412 Hart T B
- 415 Paschal M A
- 416 Vacant
- 417 Williams R S
- 418 Vacant
- 419 Vacant
- 420 Vacant
- 421 Parish C S
- 422 Vacant
- 423 Alled J M
- 425 Vacant

**FIFTH AVENUE—northeast from
605 Percy**

- 514 Stone J M
- 515 Matthews Lillie Miss
- 516 Clendenin J B
Pearce S W
- 517 Gordon T E
- 518 Pearce R E
Charles
- 600 Blue J H
- 601 Simpson J M
- 602 Blackwood F J
- 603 Cheek A B
- 604 Vacant
- 605 Sternberger Myer
- 606 Brittain F R
- 607 Vacant
- 608 Federal H C
- 611 Robinson S B Mrs
- 612 Vacant
- 613 Noah Z E
- 617 Smyre F A
- 619 Wahlers Frederick
Bagley
- 701 Montgomery W M
- 706 Sweeney Roy
- 709 Heath M J Mrs
Heath Bros

INSURANCE

JOHN A. GILMER

PHONE 480
105 BANNER BUILDING

The Real Estate and Trust Company

Real Estate, General Insurance, Real Estate Loans, Rental Agents.

OFFICE, 233 SOUTH ELM STREET.

PHONE 1022

FIFTH AV

(493)

FRISCO

- 712 Rudd S G
- Wyrick J E
- 719 Vacant
- Grubb E D

FISHER AVENUE—east and west from 518 N Elm

- 108 Gilmer J A
- 110 Sutton H F Miss
- 112 Stern L W Mrs
Wainman
- 209 Robertson B S
- 210 Armfield J H
- 405 Gatlin M E Mrs

FLORENCE—east from 724 Keogh

- 212 Stone W R
- 214 Hardin J L
- 221 Porter Waldo
- 225 White E E
- Sutton C R

FLORIDA AVENUE—east from 520 Milton av

- Pike Henry
- Pike J R

FORBIS, NORTH—north from Market, second east of Elm

- 104 *Miller Harrison
- 108 Coleman F A Mrs
- 110 Evans William
- 112 N C Public Service Co
- 113 *Donnell Henry
- 115-117 *Fleming Laura R
- 120 *Lee Rudie
Gaston
- 200 *Wagstaff James
- 202 *Monk William
- 204 *Smith John
- 207 *Farrish G W
- 210 *St James Presbyterian Ch
- 212 *Walker J G Rev
- 213 *Johnson Emma
- 216 *Caldwell Mattie A
- 226 *Caldwell Joseph
Mebane

- 303 Cox O C
- DeBoe G H
- 305 Miles J E
- Speer W E
- 306 Scott J W
- 308 Williamson J C
- 309 Everhart S H
- 311 Rees J T
- 312 Oakes D E
- 313 Wilkins J D
- 315 Brown T B

- 317 Meinhardt T F
- 320 McLean W C
- Scott W L
- 324 McLean T L
- 326 Rainey B W
- 327 Lindsay Street Grammar School
- 328 Thomas C E

FORBIS, SOUTH—south from Market, second east of Elm

- 109 Peele M M Mrs
- 111 Parker J A
- 117 Paris Ellie Mrs
Sycamore
- 200 Shields J W
- 201 Mebane Cornelius
- 202 Holder L C
- 204 Brame J A
- 206 Ryder H T
- 207 Heath A F
- 208 Mize Rebecca Mrs
- 209 Forsyth A C
- 210 Vacant
- 216 Aiken A E Mrs
- 222 May M S Mrs

FOREST AVENUE—south from Railroad av, second west of Lithia

- 102 Austin O C
- 106 Parker J B
- 112 Forest Avenue Baptist Ch
- 114 Waymick J J
- 116 Vacant
Spring Garden
- 200 Moore M T Miss
- 202 Harward C S
Reincken Christine Miss
- 208 Vacant
- 302 Vacant
- 306 Vacant

FREEMAN'S ROAD — southwest from 1014 S Cedar

FRIES—north from E Bessemer av, second east of Elm

FRISCO—east from 312 N Elm

- 105 Tankersley J W Dr
- 107 Ward T C
- 111 Vacant
- 115 King M N Mrs
- 118 Stout W M
- 119 Clemmons L B
- 120 Jones S L
- 121 Troxler E M

EVERYTHING IN AUTOMOBILE SERVICE
McGLAMERY-SUTTON AUTO COMPANY
 Distributors the Famous FORD MOTOR Cars.
 111-113 East Washington.
 Phone 619.

BERNAU, the Jeweler, Optician

208 South Elm
Phone 638

Fine Watch Repairing a Specialty. Railroad Watch Inspector. Kodaks and Developing.

Pan - American Life Insurance Co.

M. W. WOODSON, District Manager.

NEW ORLEANS, U. S. A.
BANNER BLDG.

Phone Connection
GREENSBORO, N. C.

FULTON

(494)

GASTON, W

HUNT BROS. & PETTIT, Inc., Plumbing
Steam and Hot Water Heating, Private Water Systems. 204 West Market St., Greensboro, N. C. Phone 589

FULTON—south from Walker av,
first west of Cedar

- Cook-Lewis Foundry Co Inc
- Wysong & Miles Co
- Windlass Wagon Brake Co
- Clegg C B
- 602 Sharpe I W
- 606 Vacant

G—east and west from Glenwood
av. fifth south of Lee, Glen-
wood Park

GARLAND AVENUE—north from
E Market at city limits

GASTON, EAST—east from Elm,
first north of Market

- 107 Kemp Linnie Mrs
- 110-112 Advocate Bldg
N C Christian Advocate
Board of Publication of the
Western N C Conference
- Baraca-Philathea State Union
Baraca-Philathea Herald
- 111 Foushee Kate Miss
Davie

- 208 Stewart J M
- 210 Skenes R Y
- 213 Cox J T
- 214 Montgomery J C
- 215 Cohen Samuel
- 218 O'Neil J H
- 221 *Harris Mack
- 223 *Woods U W
- 224 Burnside R G
- 226 Ingold D W
- 227 *Lloyd Cyrus
- 228 Hill G C
- 234 Vacant
- 235 *Reed William
- 239 *Mitchell D W
- 240 *Jordan Jennie
- 244 *Hairston W A
- 245 *Wright J H

Forbis

- 302 *Caldwell Frank
- 304 *Tatum William
- 305 *Curry R B
- 306 *Anthony James
- 307 *O'Neil Edward
- 310 *Wilson C A
- 311 *Massey Samuel

Perey

- 512 *Adkins E A
- 516 *Simpson Sarah J
- 521 *Burton Annie
- 522 Vacant

Gilmer

- 601 Blackmon W F
*Harris Stokely
- 602-604 *Crite Alice
- 603 *Trolinger Dora
- 605-607 *Mendenhall Katie
- 606-608 *Hall Alice
- 610 Vacant
- 611 *Rankin Eliza
- 612 *Davis William

Clinton

- 613 *Jeter Jack
- 614 *Sharp Mattie
- 615-617 *Green Lottie
- 616 *Johnson Cornelius
- 618-620 *Watson Jennie
- 619 Vacant
- 621 Vacant
- 622 *Davis Armistead
- 623 *Houston Pansy
- 624 *King Ludie
- 625 *Houston Mary
- 627-629 *Broadnax Lizzie
- 631 *Albright Lillie
- 633 *Moore Mamie
- 637 *Martin Charles
- 639-641 *Green Eliza

GASTON, WEST—west from Elm,
first north of Market

- Grand Opera House
- 103 Masonic Temple
Jr O U A M Hall
- 108 Greensboro Fire Dept Head-
quarters
- 109 Chero-Cola Bottling Co
- 109 1/2 Barker J H
- 111 Everything The
Greene

- 211 Carter M C
- 214 Rees W H
- 220 Turner W H
Library pl

- 302 Vacant
- 304 Rea Z M
- 308 Conner A D
- 316 Smith J W
- 322 Petree A L Dr
- 330 Wyche J E Dr

Eugene

- 401 Ross E P
- 405 Hood F M
- 406 Donnell S J Mrs
- 409 Boyles M M
Leak H P
- 422 Brooks R H
- 426 Sherwood T D
- 429 Hester L J Mrs
- 430 Turner J C Rev

“PEERLESS” ELECTRIC and GAS FIXTURES

MADE IN GREENSBORO BY

PEERLESS CHANDELIER WORKS, Inc.

SHOW ROOMS, 315 SOUTH ELM STREET. Phone 543.

Richmond Lumber Co., Inc.

(See Adv. Opposite Page 244.)

Lumber and Mill Work
FOURTH NEAR STOCKTON
Richmond, - Virginia

GASTON, W

(495)

GILMER, N

431 Joyner Andrew
433 Stockard C W
435 Rickmond J H
436 Pruden L M Mrs
437 Blake H D

Edgeworth

507 Rowe W D
508 Mebane D G
515 Powell E J
516 Ray P L
520 Johnson C C
521 Clapp D C

Spring

602 Ireland C H
609 Wills R T
612 Leak J N
613 Vacant
615 Richardson W J Dr
617 Combs W M
618 Wills J N

GIBSON—south from 147 W McCulloch

903 *Britton John
905 *Wiley John
907 *Williamson Martha
909 *Huntley John
911 *Brown Frank

GILBERT AVENUE—east from Arlington. first south of McCulloch

203 Bowles Robert
205 Stephens T A
207 Taylor McGruder
208 Greeson L R
210 Byrd G H
211 Siler M D Mrs
212 Siler M D Mrs

GILMER ALLEY—east from. 244 N Gilmer

603 *Tucker Claudia
605 *Chambers Walter
606 *Bryant Elizabeth
608 *Graves Florence
609 *King Carrie
610 Vacant
614 *Christian Elizabeth
615 *Emerson Matilda
617 *Emerson Benjamin
621 *Jones John
623 *Gilchrist Cornelia
624 *Martin Amy

GILMER, NORTH—north from 621 E Market

105 *Whitfield William
107 *Morehead Walter

109 *Benton Pete
114 *Williams Carrie
116 *McMasters John
118 Vacant
119 *Turner William
120 *Hairston Fannie
122 *Smith Connie
124 *Maxwell Ella

Gaston

205 *Johnson Mary
206 *Lambert Wiley
208 *Thomas L W Rev

*Chandler Isaac
210 *Thacker George
211 *Shaw Isham
217 *Doak Mary C
221 *Marsh Simeon
222 *Donnell Lizzie
226 *Law W L
227 *Gray Arthur
228 *Hopper Lucy
229 Vacant

230 *Collett G H Rev
233 *Dennis Robert
234 *Wilson Leroy
235 *Foster A S
236 *Minor Walter
237 *Wagner Edward
238 *Chambers Mary
239 *Tyson John
241 *Mitchell Maria
242 *McAlpin Nicholas
243 *Long Bettie
244 *Jennings H J
245 *Turner Joseph
247 Vacant
249 *Johnson Ella
251 *McAdoo Calvin
253 *Cobb Martha
255 *White Abraham

Mebane

300 *Lindsay Jeremiah
306 *Carmack David
310 *Carmack Reuben
314 *Sadler Sarah
316 *Crawford Laura
324 Vacant

Lindsay

404 *Christian Archie
406 *White Christopher
408 *Hightower Green
410 *Todd Lula
411 *Harper Alice
412 *King Alice
414 *Green James
416 *Dock Samuel
418 *Carter George

Cole

J. D. HIGHTOWER

Certified
Public
Accountant

North
Carolina and
Louisiana
411-412
Banner Bldg.,
Greensboro,
N. C.
Phone 1331.

W. M. ADAMS PNEUMATIC WATER SYSTEMS

Residence Phone 358.

202 WEST MARKET STREET.

Office Phone 509

Lite Insurance Company of Virginia

ORGANIZED 1871

RICHMOND,

VIRGINIA

E. J. POWELL, Superintendent, 300-301 McAdoo Building, Greensboro, N. C.

All Claims paid IMMEDIATELY upon receipt of satisfactory proofs of death. Total payments to policyholders since organization over \$15,000,000.00. Is paying its policyholders over \$1,250,000.00 annually.

GILMER, N

(496)

GRANITE AV

Electric Power

Electric Lights

Electric Signs

Motor Agents

N. C. P. S. Co.

Phones 330-331

619 *Sloan Alexander

GILMER, SOUTH—south from Market, sixth east of Elm

- 110 *Scales Mary
- 112 *Harris Corinne
- 113 *Melton Ella
- 116 *Davis Cora
- 119 *Weatherspoon Lelia
- 120 Vacant
- 221 *Turley Gilbert
- 223 *Witherspoon Stroud
- 224 *Jeffress Ludum
- 225 Vacant
- 226 *Cohen Henry
- 227 *Carr Goode
- 231 Vacant
- 232 *Lee Moses
- 233 Vacant
- 234 *Ledbetter Cora
- 235 *Payne Evelyn
- 237 *Barnett Charlotte

GLENN ALLEY—north from 930 Carr to Rankin
225 Hughes James

GLENWOOD—a suburb southwest of city

GLENWOOD AVENUE—south from 1201 W Lee

- 811 (905) Strader W P
- 816 Weisner J O
- 829 (915) Strader G G
- 900 Snow J W

GORRELL—east from Asheboro, continuation of Fayetteville

- 314 Vacant
- 316 Steele R E
- 318 Smith T W
- 320 Wimbush H E
Lane H A
- 321 Shoffner J O
- 322 Shoffner C C
- 323 Carr E W Mrs
- 325 Thompson M B
- 327 Stewart S W
Ellington Maggie Mrs
- 328 Britt W A
- 329 Whitt W B
- 330 Donnell J R
- 331 Stone R A
- 332 Tomlinson J E
- 333 Finlator R W
- 334 Gilliland J H
- 335 Long E A
- 336 Carrier R N
- 337 Swaim J A

- 338 Turner W H
- 339 Mowery C W
- 340 Guirkin H S

McAdoo av

- 400 Atkisson L A
- 404 Shultz G R
- 406 Hire W S
- 408 Flynt G H
- 410 Banner M R
- 412 Rumley T A
- 414 Best B W Dr
- 416 Edwards E E

Pearson

- 442 Plott J T
- 443 Walker A B
- 444 Clark C V
- 445 Patterson D G
- 450 Sichtermann Herman
- 454 Wills J W

Martin

- 501 Williams R L
- 507 *Peeler S A Rev
- 511 *Graham W H
- 513 *Stewart Georgie
- 515 Vacant

— Pretzfelder Moritz

Macon

- 600-606 *Torrence H F
- 608 Hobbs E D
- 609 *Robinson Mitchell
- 610 *Rand Margaret
- 611 *Richmond William
- 612 *McCray Rufus
- 614 *Harris Pleas
- 616 *Watson Annie

Sampson

- 703 *Launey Robert
- 703½ *Scott Jasper
- 705 *Isley Mary
- 705½ *Hill Mary
- 707 *Clendenin Edward
- 709 *Martin Frank

Bennett

- 914 *Gilmer John
- 916 *Jeffreys Henry
- 921 *McAdoo Addie
- 922 *Slade W E Rev

New

- 1005 *Walker Andrew
- 1007 *Moore Manning
- 1009 *Blackwell James
- 1010 *Jones S R
- 1011 *Johnson William
- 1012 *Galloway George
- 1013 *Minter Green
- 1014 *Farrington Leanna

GRANITE AVENUE—north from 1800 Spring Garden

J. Ed. Albright, Plumbing, Heating and Specialties.

110 WEST MARKET

Phone 440

RESIDENCE PHONE 349

Columbia Laundry Co.

LAUNDERERS, FRENCH DRY CLEANERS, DYERS

112, 114, 116 FAYETTEVILLE STREET

Phones 633-634

GRAY

(497)

GREENE, N

GRAY—south from Whittington, first east of Ashe

- 1100 *Poole Bessie
- 1109 (1103) *Moore Peter
- 1110 (1102) *Tatum Mary
- 1112 (1104) *Hanner Samuel
- 1114 (1106) *Miner Thaddeus
- 1115 (1105) *Marsh William
- 1116 (1108) *Marsh W B
- 1117 (1107) *Hanna Robert
- 1119 (1109) *Reid R L
- 1121 (1111) *Goldston Ephraim
- 1123 (1115) *Martin Stoddard
- 1124 *Brewer Benjamin
- 1126 *Caldwell Cyrus
- 1128 *Rhodes Mitchell
- 1129 (1119) *Doak Adeline
- 1130 *Shoffner Lum
- 1131 (1123) *Shoffner Charles
- 1132 *Slade Ransom
- 1133 (1125) *Austin Ralph
- 1135 (1127) *Young James
- 1137 (1129) *Brown Lonnie
- 1139 (1131) *Cox James
- 1140 *Doak Thomas
- 1141 (1133) *James Susie P
- 1143 *Harris J A
- 1144 *Shoffner James
- 1201 (1137) *Johnson R H
- 1203 (1139) *Trice Nathan
- 1205 (1141) *Poteat Thomas
- 1209 (1145) *Cummings Calvin
- 1211 (1147) *McIntosh A W

GRAYLAND AVENUE — north Battle Ground rd nr Water Works

GREENE, NORTH—north from 200 W Market

- 105 Knight J W & Son
- 110 Greensboro Printing Co
- 110 ½ Brewer W D
- 112 Sullivan H W
- 112 ½ Ballard B Y
- Prather Mary Miss
- 114-116 Stafford E J & A G
- 120 Guilford County Jail
- Dillon J E
- 121 Seidenberg & Co Inc
- Gaston**
- 210 *Smoot J L
- 235 Fulton J F
- 235 ½ Garner F C
- 239 Bennett W P S
- Byrd E W
- 241-243 Farmers' Warehouse
- Whitt & Mitchell
- 244 Chandier A A

Belle Mead av

- 301-313 Oettinger Buggy Co
- 317 Whittington W F
- 318 Graham Tobacco Warehouse
- 320 Vacant
- 323 Wyrick R R
- 324 Cole C R
- 327 Andrews R E
- 328 Knight J C
- 330 Cox E A
- 331 Smith F F
- 335 Riley J H
- Crabtree J W
- 339 Apple Alice Mrs
- 340 Boone Alice Mrs
- 341 Patterson L E Mrs

Humphrey av

* * *

Price

- 406 Griffin J H
- 414 Underwood W J
- 416 Donavant J W
- 422 Thomas C N
- 424 Penn T J
- 427 Hobbs W J
- 430 Vacant
- 431 Bennett Mattie Mrs
- 433 Cummings W H
- 435 Southern W C
- 436 Barringer M C
- 437 Warren Nimmie Mrs
- 440 Ozment & Bennett
- 442 Vacant

Schenck

- 508 Schoolfield J W
- 509 Thomas C F
- 516 Herbin M W Mrs
- 517 Sockwell J E
- 529 Lunsford W H
- 535 Noah M W
- 537 Smothers A F

Keogh

- 602 Lindsay A L
- 604 Roberts S A
- 609 Beason J G
- 612 Walls Victor
- 614 Huffines J W

Wharton

- 702 Hiatt Charles
- 1044 Southern Power Co
- 1045 Greensboro Water Wks
- 1064 *Hayes Matthew
- 1065 *Dalton Stewart
- 1066 *Graves Etta
- 1067 *Morris Charles
- 1068 *Johnson Bud
- 1069 *Morton Leathy
- 1070 *Powell Stanley
- 1071 *Jones Henry

Ice from Distilled Water. Let Us Serve You.

Arcctic Ice and Coal Co.

Phones 1822 1823 1824

Brown Real Estate Co.

Make a Specialty of Buying and Selling Farm Lands on small commission. 103 E. Market

**Garden Seeds and Bulbs for both
Fall and Spring Planting at : : :**

OPPOSITE POST OFFICE

Gardner's

Greensboro Hardware Co.
Phones 457-458. 221 South Elm Street.

Headquarters for all kinds HOUSEHOLD GOODS and COOKING UTENSILS. One Solid Piece Porcelain Refrigerators, Water Coolers, White Mountain Ice Cream Freezers, Universal Coffee Machines and Perculators, Bread and Cake Makers and Food Choppers. Let us supply you with all your needs.

GREENE, N

(498)

HAYWOOD

- 1072 *Alexander Arthur
- 1073 *Harris James
- 1074 *Hill William
- 1075 *Harris Wiley
- 1077 *Morton Giles
- 1079 *Harris Shirley
- 1081 Vacant
- 1083 *Wharton David
- Green Hill Cemetery

**GREENE, SOUTH—south from
200 W Market**

- 104 Reece J M
- 106 Tilley T H
- 107 Markham R
- 109 Nichols Mamie Mrs
- Y M C A
- Sycamore
- 215 Lindsay L M Miss
- 219 Britt W H
- Eritt Priscilla Mrs
- 221 Brown S S
- 223 Caldwell E C
- Clark J C
- Grace M P E Church

GREGORY—south from 917 Union

- 814 Johnson June
- 816 Johnson June
- 818 Earl W M
- 824 Dorsett F A
- Haywood
- 900 Walker S J
- 903 Thompson L F
- 904 Johnson C G
- 905 Porter Velah Mrs
- 906 Cox J H Mrs
- 907 Miller W H

**GROVER—east and west from
Glenwood av. fourth south of
Lee, Glenwood Park**

**GUILFORD AVENUE—west from
Cedar, second north of Market**

- 404 Wimbish H S
- 408 Chandler A A
- 410 Ljung K J A
- 411 Cobb D C
- 413 Crawley W E
- 414 Orzali John
- 415 Abernathy C H
- Nowlan J F
- Greensboro Warehouse &
Storage Co
- 509 Ross S L Mrs
- 510 Moore J W Jr
- 515 Coble W G

- 518 Spoon E J Mrs
- 519 Stiles M C
- 520 Phillips G B
- 522 Simmons W H
- 524 Turner F G
- 526 McMichael C J

Mendenhall

- 605 Wooten E Y
- 615 Roane J H
- 624 Brown D A Mrs
- 703 *Caldwell Esther
- 707 Page W J
- 708 *Isley Rosa
- 709 *Mines Abraham
- 710 *St Paul's A M E Church
- 711 Vacant
- 715 *Womack Kate
- 726 *Malone Monroe
- 728 *Jeffries George
- 729 *McCauley John
- 731 Vacant
- 813 *Blunt Ida
- 815 *Beville Minnie
- 823 *Hunter Henry
- 831 *Roberts Edward
- 835 *Maynard John
- 839 *Madkin Monroe

**HANNER'S ALLEY—south from
420 E McCulloch**

- 708 Jones R J
- 710 Scarborough A K
- 712 Leazer James

**HARRINGTON—east from 1271
Randolph av**

**HARRISTON—west from 2231
Ashe**

HAYWOOD—west from 938 S Elm

- 218 (723) Jordan A W
- 220 (721) Henderson Marinda
Mrs
- 710 Frazier T C
- 712 Rest Cottage (Rescue Home)
- 714 Johnson W H
- 718 McCluskey H L
- 719 Dalton F H
- 720 Walton G W
- 721 Williams C J
- 723 Jones C C
- 751 (711) Allen Isaac
- 810 Johnson Charles
- 812 Bergman F C
- 814 Foust Joseph
- 815 McKaughan Sallie Miss
- 1106 (600) *Burton Ned
- 1108 (604) *Johnson Mary
- 1110 (606) *Moyer Peter

N. G. WHITE, President.

J. W. FRY, Vice-President.
A. K. MOORE, Manager Realty Department.

O. L. GRUBBS, Secretary-Treasurer

Guilford Insurance and Realty Company

CAPITAL AND SURPLUS, \$30,000.00
GREENSBORO, N. C.

Telephone 312.

Office, Fisher Building 100 N. Elm

HAYWOOD, N

(499)

HILTON ALLEY

HAYWOOD, NORTH—north from

- 701 Guilford av**
 — Jennings W G & Son
 200 Mitchell A B
 211 Clayton I J
 215 Williams R C
 237 Vacant
 239 Shevlin C T
 241 Faulkner J B
 300 Lewis C C
 301 Smothers W M
 505 Troxler J N
 401 Brown J H
 405 King C H

HENDRIX—east from 803 Church

- 115 Simpson H C
 201 Jones K L
 811 Hendrix E M
 925 Hendrix C A

HERTFORD—east and west from

Glenwood av, first south of Lee

HIGH—south from 999 College

- 401 *First Congregational Church
 403 *Robinson Lizzie
 408 *Long Banks
 410 *Erwin J L
 411 *Gray Charles
 412 *Lemons Rufus
 412½ *Bethel Sarah
 414 *Alston Murphy
 415 *Stephens A G
 415½ Vacant
 416 *Sellers David
 417 *Calvary Training School
 418 *Jennings Andrew
 419 *Houston John
 420 *Jordan Lewis
 421 *Berry Carrie
 422 *Rollins J D
 423 *Alston Lisbon
 424 *Lee Albert
 425 *Elliott George
 429 *Roberts Eliza J
Correll
 500 *Byers G W Rev
 501 *Christian Church
 512 *Lomax W T Rev
 513 *Morrison Leroy
 514 *Holt K C Rev
 515 *Brown Selina
 516 *Farley William
 517 *Motley G W
 518 *Waddell Lydia
 519 *Page Alexander
 520 *Headen Pattie C
 521 *Patterson Daniel

- 522 *Moffitt J M
 527 *Liles Floyd
 529 *Winchester Alexander
 531 *Brooks Banks
 532 *McArthur E H
 533 *Brown G W
 536 *Sellers D S
Lee
 600 *High St M E Church
 603 *Reeves Lizzie
 604 *Foster Ella
 605 *Palmer George
 606 *Suggs William
 607 *Allen J P
 608 *Torian John
 609 *Allen J P
 610 Vacant
 612 *Scales Henry
 613 *Robinson Maria
 615 *Tapp Charles
 616 *Palmer Samuel
Palmer Sallie
 617 *Clinton John
 619 *Oliver James
 620 *Taylor G H
Bragg
 901 *Anderson J B
 903 *Cox Cora
 903½ *Isley W H
 904 *White Alfred
 905 *Thompson Cornelia
 907 *Gerringer W M
 909 *Williams George
 912 *Fuller Henry
 916 *Headen J M

HIGHLAND AVENUE — south

- from 1025 Spring Garden**
 517 Vacant
 524 Clement W L
 534 Kendrick R G Rev
 709 Mann C E Mrs
 713 Blair C A
 806 Walden Frances Mrs
 808 Andrews W R
 810 Rayle G W
 812 Rayle Sallie Mrs
 814 Rayle C W
 816 Rascoe W A
 910 Spencer V M
 921 Wilkerson Mary Mrs

HILTON ALLEY—west from 107

- Washington al**
 107 *Warren Tessie
 109 *Ellerson Lewis
 111-113 *Joyce Samuel
 115-117 *Taylor William
 601-603 *Cotton Peter
 605-607 *Richardson W R Rev

R. H. MILTON, Electrical Engineering, Electrical Contracting
 TELEPHONES, GENERATORS, MOTORS, ELECTRIC FIXTURES, MAZDA LAMPS
 110 WEST SPYAMORE—GUILFORD HOTEL BUILDING.
 Phone: Office, 647, Night, 1449.

Dick's Laundry Company

Phones 71-72

111, 113, 113½ WEST MARKET STREET

ELM-STREET PHARMACY

NEXT TO POST-OFFICE.

"SERVICE FIRST"

PHONES 57 and 58.

VAN

LINDLEY

Company

Florists

115

S. Elm

Street

Flowers

for

Weddings,

Social

Occasions,

Funerals

Delivered

on short

notice.

HODGIN

(500)

JONESBORO

HODGIN—south from Bragg, first west of Elm
708 Brown W W
710 Hill George
712 Bullyboy Albert
714 Willett D E

HOLLY—east from 110 East
2090 *Dick John
2092 *Richmond Caroline
2094 *Dick Luther
2095 *Shaw Thomas
2096 *Murphy Sadie
2097 *Foust Thomas
2098 *Thacker Rufus
2099 *Love Lessie
3002 *Austin Haywood
3003 *Cody William
3006 *White Rachel

HOUSTON — west from 616 S Spring
404 Dunman N E
502 White S P
506 Claytor F B
507 Kerr J G
508 Ferrell R B
512 Conrad C N
514 Carriek E S

HUDSON'S ALLEY—west from 1004 S Cedar
105 (1005) *Whitfield Emma
106 (1006) *McNeal Daniel
107 (1007) *Holman Albert
1002 Vacant
1004 Vacant
1009 Vacant
1011 *Bass Wesley

HUGHES' ALLEY—east from 215 S Davie
201 *Graves Silas
203 Hobson W J
204 McIntyre James
215 Aydlette W B
225 Rose Jennie Mrs
226 *Rhyne Mack

HUMPHREY AVENUE — west 311 N Greene
209 Davis G R
Barnes W N
211 Lamb Jennie Mrs
213 Ziglar S V
252 Tate J A

HUNT—east from 116 Wilson

HYATT AVENUE — west from Bruce av, first south of Spring Garden

ISABEL—west from 707 Church
204 Griffin J L
211 Hill R G
306 Taylor B H
307 Callahan J W
309 Crabtree Thomas

JACKSON—south from 715 Walker av
405 Knight H D
406 Tunstall J H
409 Clement W W
410 Murray J E
Spring Garden
501 Butler G W
505 Jackson F W
— Newnan Machine Co Inc

JACKSONVILLE — a settlement southwest of city limits

JEFFREY'S ALLEY—east from 613 Ashe
215 *Frazier Kate
217 *Smothers Mary
219 *Thomason Margaret
221 *Brackings Mattie
500 *Murchison Mary
501 *Jones Ernest
502 *Hayden Laura
504 *Akins John
505 *Marsh George
506 *Harris Charles

JOHNSON—south from 359 W Bragg
825 *Alexander Emily
827 *Murdock W L A
828 *Moore Elijah
831 *Caldwell J E
832 *McConnell Katie
834 *McAden Essie
838 *Broadway J H
Austin
902 *Johnson Edward
904 *Keck Susan
905 *Nichols J J
906 *Carpenter Joseph
907 *Fleet Anna G
908 *Raiford Ernest
910 *Howard Matthew

JONESBORO—east of city limits, reached by Market Street

INSURANCE

JOHN A. GILMER

PHONE 480
105 BANNER BUILDING

The Real Estate & Trust Co.

233 South Elm Street. Phone 1022.

Real Estate, Loans,
General Insurance,
Rental Agents.

JOYNER

(501)

LAURA AV

JOYNER—south from 907 Spring Garden

- 615 Sadler H E
- 620 Short Hattie Mrs
- 622 Hutton W P
- 626 Morton J R
- 627 Vacant
- 628 Linville E A
- 629 Merrell J P
- 630 Vacant

JULIAN—east from 641 Asheboro

- 515 Simpson W G
- 517 Watson R N
- 523 Hinkle A A
- 525 Anderson W E
- 527 Dixon A C
- 531 Glass D M
- 535 Hines L H

Martin

- 600 Hinkle A H
- 606 Murchison R B
- 608 Clapp W A
- 610 Pennell L E
- 612 Smith James
- 614 Younts C O
- 616 Harrington C P

Macon

- 718 Mangum C L
- 728 Jones C A
- 732 Coltrane J W
- 733 Coltrane C E
- 734 Thornlow C C
- 736 Tucker R D

Bennett

- 800 *Allen S L
- 804 *Wade Anderson
- 812 *Castle Sumter
- 823 *Coltrane G S

High

* * *

East

- 901 Howard H M
- 902 Howard H M
- 907 *Allen Clarence
- 1000 Todd G M

KEOGH—northeast from 516 N Greene

- 610 Adams M J
- Upchurch J M
- 612 Allred M W
- 614 Hinkle C C
- 618 Frazier W L
- 621 Weatherly W J
- 622 Vacant

Fisher av

- 702 Higgins C D
- 703 Petree Del

- 704 Schlosser A L
- 714 Hunter W W
- 715 Combs J H
- 717 Barber D S
- 719 Apple W A
- 721 Adams J F
- 723 Isley Robert
- 724 Green M J Mrs
- 725 Riley C W
- 725 1/2 Sawyer J H
- 727 Vacant
- 728 Price T H
- 729 Neason J J
- 733 Honeycutt J Q
- 803 Pleasants L B
- 898 Hobbs J M
- 907 Ward E T
- 938 Vacant
- 2001 Troxler B M
- 2005 Pike W T
- 2007 Fulton E P Mrs

KILDEE AVENUE—changed to Forest av

LANDRETH — east from 111 Dean's al

- 113 *Womack Annie B
- 115 *Coltrane Herbert
- 117 *Gray Charles Rev
- 128 *Coltrane Jerome
- 130 *Gunn John

Thomas

- 1122 *Sledd Sarah
- 1124 *Robertson Flora
- 1126 *Barnett Dora
- 1128 *Sutton Hannah
- 1130 *McCorkle William
- 1131 *Kirkpatrick Ollie
- 1132 *Stroud Jennie

LAURA AVENUE—south from 1211 Walker av

- 402 Ammons N R Mrs
- 404 Robertson Walter
- 406 Smith S D
- 407 Hodgkin T E
- 408 McDonald J A
- 410 Taylor A R
- 411 Holton J L
- 413 Morgan V B
- 414 Jones O L
- 416 Cook T E
- Spring Garden
- 504 Apple G C
- 505 Barnes H A
- 506 Field C L Mrs
- 508 Saunders S Y
- 512 Cheek Arthur

Guilford Lumber Mfg. Co.
523-531 ASHE STREET
Long Distance Phone No. 6 and North State

Dealers in all kinds of
ROUGH AND DRESSED LUMBER
Plate and Window Glass
Agents for Paroid Roofing, the Roof that Lasts and the Roof that Everybody Uses

WILLS BOOK AND STATIONERY CO.

BOOKSELLERS, STATIONERS and OFFICE OUTFITTERS

206 S. Elm St.

PHONE 194

Office Supplies of all kinds, Typewriters and Filing Cabinets

Southern Drug Co.

Everything in the Drug Line. Prescriptions a Specialty.

Phone 191.
S. Elm St., Cor. Fayetteville
First Drug Store South of Southern
Railway.

SHEET METAL WORK AND REPAIRING
 Shop Phone 1015. Manufacturing Tobacco Flues a Specialty.

Residence Phone 1878.
 S. W. CARTER,
 108 SOUTH DAVIE.

Laura Av

(502)

LEE, W

- 513 Pickett S R
- 514 Pike W E
- 516 Fulp W J
- 520 Sullivan Solomon
- 530 Mills G H
- 607 Shaw J P
- 609 Inman B F

LAUREL AVENUE—north from
G, first east of Portland av,
Glenwood Park

LEE, EAST—east from Elm, sixth
south of Market

- Moravian Church
- 100 Gillis Florence Mrs
- 101 Smalley H D
- 106 Phibbs A F
- Phibbs D A Mrs
- 107 Bucham A A
- Hearn G W
- 111 Greensboro Hebrew Congre-
gation
- 117 Fordham C M
- 119 Pickard C O

Arlington

- 209 Hudson C C
- 213 Vernon A T
- 214 Brooks A F
- 217 Sharpe B C Jr
- 220 Sharpe B C
- 221 Low W F
- 222 Ballard E A Mrs
- 223 Denny W C
- 224 Beall R B
- 225 Smith F E Rev

Asheboro

- 323 Anderson C W
- 324 Carpenter H O
- 325 Jordan A W
- 326 Hinton W M
- 328 Renn R R Mrs

McAdoo av

- 400 Fuqua Bertie Mrs
- 402 Wall J W
- Robbins J A
- 406 Morris J C
- 409 Johnson Richard
- 410 Johnston W L
- 411 Guthrie C B
- 412 Stephens Hugh

Pearson

* * *

Martin

- 608 *Goolsby Early
- 609 *Emerson Jerry
- 610 *Lemley James
- 611 *Richardson Daniel
- 612 *Barron James

- 613 *McCorkle S R Rev
- 615 *Barnett Nathan
- 616 *Moffitt Mary
- 617 *Hood Mattie
- 618 *Taft Windsor
- 619 *McWayne Samuel
- 620 *Smith Charles
- 621 Vacant
- 622 *Humphries Sandy
- 623 Jones R E Mrs
- 625 *Russell Delia

Sampson

- 700 Schwartzstein Frank
- 701 *Liles C C
- 703 *Gray Jesse
- 705 *Davis A D

Macon

* * *

Bennett

- 1004 *Johnson Susan
- 1006 *Koiner W D
- 1008 *Suggs J M Rev
- 1010 *Bingham Annie
- 1015 *Foushee Emma

High

- 1101 *Headen Bettie A
- 1102 *Graves E D Rev
- 1104 *Bright R H
- 1106 *Cummings Patience
- 1108 *Mock Dora

LEE, WEST—west from Elm, sixth
south of Market

- 102 Blue Bell Overall Co
- 120 Westbrook Sallie Miss
- 121 Coe C F
- 122 Glenn R E
- 123 Brooks J C
- 124 Crawford A J
- 125 Vacant
- 127 Anderson Coal Co Inc
- 204 Townsend Buggy Co
(Warehouse)

Ashe

- 319 Vacant
- 321 Crutchfield T C
- 323 Blalock S G
- 326 Causey J S
- 327 Andrews W C
- 329 Steed Walter
- 330 Allred J M
- Allred O L Mrs
- 331 McClintock J B
- Ozment J J
- 335 Bain C W
- 337 Luther J M
- Elliott J O
- 339 Smith J M
- Stanley P F

Greensboro Pressing Club

234½ S. ELM

W. N. HINTON, Propr.

HIGH-GRADE
Cleaning and Pressing

Phone 162

LUMBER Montague Manufacturing Co.

Broad Street and Belt Line, Richmond, Va.

See adv. opp. page 245.

LEE, W

(503)

LEE, W

340 Hester E E
 341 Wilkerson C B
 342 Lamb Lola Mrs
 343 Troxler J F
 344 Jeffreys M S
 347 Wagoner E L
 348 Layton S A
 Hilliard Luther
 Railroad
 349 Neece Roland
 350 Low J H
 351 Teague C C
 352 Trent S W
 Trent A O Mrs
 353 Coggin E C
 356 Medearis J H
 357 Blackmon G F
 358 Whitt Samuel
 359 Mabry J C
 360 Peeler Shuford Rev
 362 Hiatt R G
 363 Bilbro J R
 364 Hunter N S
 — First Reformed Church

Bilbro

400 Whiteheart J G
 401 Vacant
 403 Vacant
 411 Cox J S
 423 Coble W C
 427 Cate M J Miss
 429 Vacant
 430 Hooks W G
 431 Vaughan W A

Spring

500 Johnson D A
 501 Spencer N L
 503 Thompson S M
 515 Pearce E F
 516 Myers W T
 517 Morrison Robert
 518 Puckett J C
 520 Peeler L F

Cedar

600 Marsh J C
 601 Wimbish H E
 Regan J W
 603 Maxwell Della Mrs
 604 Lambert A B
 605 Wysong R C
 608 Coggin A J
 609 Stead W C
 610 Pennington A B
 612 Caveness R L
 613 Wilson E C
 614 Rogers Matt
 616 McIlhenny M T Mrs
 641 Vacant
 643 West Lee Graded School

645 Womble Peter
 Jackson
 702 Duggins W H
 704 Goodwin E R
 711 Smith W W
 712 Hodgins E C
 713 Cole J H
 Cole E S Mrs
 714 Marsh L R
 715 Waynick P J
 716 Stack Beatrice Mrs
 717 Stapleton W W
 718 Stedman F S
 719 Washington Steam Bakery
 720 Leigh A V D
 722 Adcock J O
 Jennings W N
 723 Smith Mary Mrs
 723 1/2 Gates E F
 725 Nantz L I
 726 Plott G R
 728 Claytor E R
 732 Vacant
 734 Hoover C A
 739 Nabors H B
 741 Nantz L I
 742 Moose W J
 743 Sullivan William & Co
 Sullivan J L
 744 Sullivan W E
 745 Motley R R
 746 Capel O L
 750 Dennis W C
 752 Fitzgerald D B
 — Texas Co The

Lithia

903 Valentine G S
 905 Jeffreys S B
 906 Cornwell G H
 907 Dixon J H
 908 Bagwell Pearl Mrs
 910 Jones I J F
 911 Clendenin L M
 912 Vacant
 913 Foust T R
 914 Phillips W H
 915 Miller R B
 916 Way J H
 917 Buchanan C C
 918 Lee W W
 920 Paschal E F
 921 Royal B C
 922 Idol J H

Highland av

1000 Holder E L
 1001 Dennis W C
 1002 Phelps L P
 1003 Parish J A
 1004 Little L O

**J.
 D.
 H
 I
 G
 H
 T
 O
 W
 E
 R**

**Certified
 Public
 Accountant**

North
 Carolina and
 Louisiana
 411-412
 Banner Bldg.,
 Greensboro,
 N. C.
 Phone 1331.

RESIDENCE PHONE 358.

OFFICE PHONE 509

**W. M. ADAMS, PLUMBING, HEATING,
 GAS FITTING**

202 WEST MARKET STREET.

Life Insurance Company of Virginia

Issues the Most Approved Form of Life Insurance Contracts from \$500.00 to \$50,000.00 with Premiums Payable QUARTERLY, SEMI-ANNUALLY and ANNUALLY.

RICHMOND, - - - VIRGINIA

E. J. POWELL, Superintendent, 300-301 McAdoo Building, Greensboro, N. C.

LEE, W

(504)

LINDSAY

**Gas
Stoves,
Gas,
Water
Heat-
ers,**

**For
Cleanliness
Burn**

**Gas
House
Coke**

**N. C. P. S.
Company**

**Phones
330-331**

- 1005 Cooper W P
- 1006 Vacant
- 1008 Ferguson J S
- 1009 Pugh J M
- 1010 Vacant
- 1012 Inman M F
- 1014 Inman T R
- 1101 Harvell T K
- 1107 Taylor Mary Mrs
- 1109 Mann W A
- 1201 McCormick W H
- 1229 Bain C W
- Melvin R H
- Sterling Furniture Co Inc
- Standard Table Co
- Dixie Culvert & Metal Co
- South Atlantic Lumber Co
- Williams J G
- 1301 Hilton J J Dr

LEFTWICH—south from 700 Magnolia

- 204 Minge C H Jr
- 206 Wyllie A S
- Corbin W T

LEWIS—west from 536 S Elm

- 106 *Edwards William
- 107 Vacant
- 108 *McAdoo S M
- 109-111 Parker & Dorsett Co
- 110-112 Guilford Hardware Co
- 110½ Ozment Minnie Miss
- 113 Lewis J W
- 118 Glascock Stove & Mfg Co
- 122 Craven E D
- 123 Hearne J T
- 125 Clark J C
- Carolina Warehouse oC
- 126 Spinks E C
- 200 Guilford Lumber Mfg Co
- 203-205 *Huntley J L
- 206 *Caldwell J E
- 207 Vacant
- 209 Watkins & Stewart
- 210 Glascock Stove & Mfg Co
- 211 *Huntley Izone
- 215 Wilkerson C B
- 218 Hepler Bros
- Evans Mary Mrs
- 219 Kivett W P
- 220 Coggins G C
- 220½ Vacant
- 227 Vacant
- 227½ Vacant
- 228 Vacant
- 228½ Vacant
- 230 Maddox Drug Co
- Harrison E V
- 230½ Kersey S B

LEXINGTON AVENUE — south from 1009 W Lee

- 124 Crowley W M
- 126 Brooks A S
- 133 Gates G H
- 134 Fentress Mount
- 136 Bowden Cornelia Mrs
- 139 Saint Sing E P
- Haywood
- 201 Fentress L W
- 215 Dalton R L

LIBRARY PLACE—north from 224 W Market

- 106 Saunders A C
- 108 Rowe W W Dr
- 110 Klutz A J
- 112 Matthews H E
- 114 Jeter L B Mrs
- Greensboro Public Library
- Carnegie Building

LINDLEY—east from 1201 Ashboro

LINDSAY—east from Church, third north of Market

- 218 Lindsay Street Grammar School
- 219 Boone L K Mrs
- Burton T N
- 221 Gaulden G S
- 223 Amole H W
- 225 Todd W M
- 227 Vacant
- 231 Lyon T A
- Forbis
- 303 Carter P V
- 309 Coble E S Mrs
- 310 Carson M E Miss
- 313 Bogart W F
- 316 White M E Miss
- Clapp G D
- 319 Abbott E E Mrs
- 323 Jones D K Mrs
- 327 Timberlake W S
- Chestnut
- 400 *Jones Amanda
- 402 *Alston Jerry
- 404 *Mitchell B L
- 406 *Manning David
- 408 *Foust Henry
- 410 *Fuller Edward
- 412 *Stuart Alice
- 415 *Yates Matilda
- 419 *Alston Jacob
- 420 *Richardson William
- 422 *Foster Charles
- 423 *Carter S W

J. Ed. Albright, Plumbing, Heating and Specialties.

110 WEST MARKET

Phone 440

RESIDENCE PHONE 349

Columbia Laundry Co.

LAUNDERERS, FRENCH DRY CLEANERS, DYERS

112, 114, 116 FAYETTEVILLE STREET

Phones 633-634

LINDSAY

(505)

McADOO AV

Percy

- 502 *Nettles W M
- 503 *Hargraves F B
- 505 *Richmond Levi
- 506 Vacant
- 513 *Day Saluna
- 515 *Walker Lizzie
- 516 *Foust W G
- 519 *White Christopher
- 520 *Simmons Alice
- 521 *Alston Emma

Gilmer

- 605 *Brown Mary E
- 606 *Hunt Carrie
- 607 *McNairy Dock
- 608 *White Lee
- 611 *Farrow Belle
- 611 1/2 *Fuchs Mary
- 612 *McDaniel Charles
- 613 *Thacker C C
- 617 *McAdoo Ella
- 620 *Cotton Macon
- 622 *Winchester Henry
- 626 *Bynum W M
- 632 *Fields Alice
- 638 *Dick Walter
- 639 *Murphy Thomas
- 640 *Wright Nathan
- 641 *Sloan Minnie
- 643 *Rhyne Mack

Macon

- 706 Vacant
- 802 *Walker Edward
- 901 *Blueford J H
- 903 *Nelson W N
- 909 *Carter M N
- 913 *Campbell R L
- 915 *Stewart C E
- 917 *White Barton

Watson

- 1001 *Morrow Lottie A
- 1009 *Johnson F C
- *Mt Sinai Baptist Church

LINDSAY EXTENDED—east from N Dudley to Immanuel, Lutheran College

LITHIA—south from 948 Walker av

- 406 Vacant
- 407 Peele H E
- 408 Gurley G D
- 415 Flournoy Artie
- 419 Knight H E
- Spring Garden**
- 509 Walters R E Mrs
- 513 Briggs J R
- 515 Lee L D Mrs

- 517 Long J W
- 519 Balcomb E E
- 545 Eyers A V Mrs
- Texas Co The
- Trent S W

LITHIA, NORTH—north from 710 Guilford av

- 206 *Kemp E H
- 220 *Smith Eliza
- 222 *Smith Frederick
- 224 *Stewart Needham

LOVETT AVENUE—south from Grove, Glenwood Park

LUCY—changed to Wilson

LYNDON—south from 333 E Market

- 109 Hilton M A Mrs
- 195 Lewis W E
- 197 Vacant
- 199 Vacant

Sycamore

- 200 Cobb H V
- 201 Vacant
- 204 Comer P B
- 206 Rosenberg M J
- 213 Swain Logan
- 214 Mangum T T
- 217 Clapp J A
- 219 Handy C M
- Underwood M E
- 221 Vacant

McADOO ALLEY—west from 612 Ashe

McADOO AVENUE—north and south from Gorrell, third east of Elm

- 304 Huffine C A
- 329 King R R
- McAdoo V C
- 344 Burtner D H
- 346 Lane V H
- 348 Lee I J
- 350 Cook R H

Gorrell

- 411 Carr L W
- 412 White C E Rev
- 413 Smith H D
- 415 Woltz C E
- 416 Rawlins W H
- 417 Proctor T G
- 420 Vacant
- 429 Pettit A S
- 435 Clark E L

Arctic
Ice
Cream
Best
by
Test

Arctic Ice Cream Co.

Phones
1822
1823
1824

Health, Accident
and Life.

MAX T. PAYNE

Burglary, Fire,
Automobile & Bonds

Benbow Arcade. INSURANCE --- ALL KINDS Phones 157-1305

SCALES AUDIT CO.

J. P. SCALES, C. P. A., President

Southern Life and Trust Building

McADOO AV

(506)

McGEE

Greensboro Hardware Co.

221 South Elm Street.

Phones 457-458.

Full line SPORTING GOODS---Base Balls and Bats, Foot Balls, Mitts, Gloves, Masks, Croquet Sets, full line Tennis Goods, Basket Balls, Boxing Gloves, Dumb Bells and Indian Clubs.

JAP-A-LAC in all the natural wood finishes.

- 438 Clark C I
- 441 Pope P C
- 443 Knight J F
- 446 Walker L T
- 447 Grantham E P

McADOO HEIGHTS—a settlement two miles north of city near So Ry

McCORMICK AVENUE — south from 1361 W Lee

- 901 Foy J R
- 902 Highfield S M
- 904 Johnson C A
- Allred H Y
- Phillips W L

McCULLOCH, EAST—east from 871 S Elm

- 102 Strunks H F
- 108 Hines H L
- 113 Kirkman C M
- 114 Bennett T M
- 115 Martin C M
- 118 Welker Boyd
- 122 Gorrell J D

Arlington

- 202 Snelson J N
- 204 Wahwed Kiser
- 206 Gladstone W C
- 208 Rosson W B
- 210 Freeman Robert
- 212 Ervin Lillie Mrs

Vance

- 320 Jones Dorothy Mrs
- 327 Parrish C A
- 328 May W L
- 334 Kneeshaw W W

Bellevue

- 400 Barker W B
- 401 Curtis J K
- 406 Shaw G R
- 407 Russell Z Z
- 410 Wilson J C
- 411 Hardin J R
- 414 York W B
- 415 Stockard C A
- 420 Hendricks Elizabeth Miss
- 422 Ferree Dora Mrs

McCULLOCH, WEST—west from 827 S Elm

- 110 Wilkins J D
- 120 *Gilmer Julia
- 121 *Cordice J W V Dr
- 123 *Gilmer D J
- 127 *Roberts Clem
- 129 *Jones Mary

- 130 *Copeland J O
- 141 *Jones Oscar
- 146 *Pritchett Benjamin
- 147 *Gibson L B Rev
- 151 *Johnson William
- 151½ *Nelson Henry
- 156 *Howze W H
- 158 *Payne C O
- 159 *Johnson James
- 159½ *Jones James
- 163 *Williams W H
- 166 *Jones J P Rev
- 167 *Morehead William
- 172 *Payne Hannah E

Ashe

- 931 Vacant
- 933 Vacant
- 935 *Nicholson York
- 936 *Whitfield Oscar
- 937 *Chavis Oscar
- 938 *Nelson W A
- 939 *Ligons James
- 942 *Moss James
- 944 *Donnell Rohama
- 945 *Howard Phoebe
- 946 *Brown C K
- 947 *Holmes W C
- 950 *Stafford Lester
- 951 *McGibboney Laura
- 952 *Banks Elizabeth
- 955 *Sprinkle Jane
- 958 *Sellers Levi
- 961 *Wilson Thomas
- 962 *Ferree James
- 967 *Doak Katie

Bilbro
* * *
Swain

- 1010 *Tapley William
- 1012 *Carter Elijah

McGEE—west from 324 S Eugene

- 605 Vacant
- 609 Copeland J W
- 703 Burton C T
- 705 Sykes S J
- 707 Sadler L B Mrs
- 810 Byerly Everett
- 825 Scarborough J B Mrs
- 827 Ham N R

Mendenhall

- 934 Powell A F
- 942 Wilson W H
- 945 *Bridges George
- 846 *Presley E C
- 948 *Graham J E
- 949 *Rhodes Amanda
- 950 *Ellis June
- 952 *Rhodes Eugene

OFFICERS: E. P. WHARTON, Pres. JOS. J. STONE, Vice-President. N. G. WHITE, Sec'y-Treasurer

Home Building and Loan Association

Pays Over 6 Per Cent. Net.

OFFICE: 100 NORTH ELM STREET.

Phone 312

WM. B. MERRIMON & CO. Life, Fire, Accident, Health or Liability INSURANCE.

McGEE

(507)

MACON, S

953 *Johnson William
954 *Shells George
956 *Koger Jane
— Greensboro Roller Mills

McIVER, NORTH—north from
1110 W Market
112 Parker W R
114 Kirkman G B

McIVER, SOUTH—south from
1111 W Market
109 Bell J R
116 Rightsell William
118 Buchanan J P
124 Crutchfield G P
128 Taylor J W Dr

McKINLEY — south from 1311
Spring Garden
705 Hanna A A
707 Vacant
708 Heath J F
709 Vacant

McLEAN AVENUE—west from
739 Burton alley
— *Mt Calvary Baptist Church
218 *Bason Martha
219 *Sanders Carey
220 *McLean John Rev

MACON, NORTH—north from
Market, eighth east of Elm
114 *Artis William
116 *Dillard Abe
118 *Gilmer Noah
124 Vacant
125 *Jordan John
127 *Jenkins Madison
130 *Smitherman W A
132 *Barnum J R Rev
*Jackson J E Rev
134 *Rainey Elizabeth
138 *Bethel A M E Church
Gaston
204 *Hawkins Robert
208 *Nelson J W
210 *Gunn Robert
220 *Long W H Rev
222 *Wallace W T
223 *Williams Sallie H
224 *Richardson I R
225 *Hyatt W H
227 *Craig C R
232 *Kesler Hattie
235 *Walker G B W
Cumberland
301 *Smith Bettie

302 *Foust C W
303 *McRae J E
304 *Powell Porter
305 *Slade Albert
306 *Gunn Joseph
307 *Parker Susan R
308 *Dillard Henrietta
Dixie al

310 *Haith Henry
311 *McDowell James
313 *Taylor Abner
315 *Watson George
Gilmer al

319 Vacant
323 *Martin William
346 *Alston Orlando
350 *Steele Frances
351 *Donnell W W
352 *Corbett I H
354 *Gunn Joseph
356 *Rogers Pender
Lindsay

401 *Washburn Sallie
403 *Robinson Henry
405 *Frost William
407 *Morrow M M
408-410 *Moffitt W A
409 *Tatum Fannie
411 *Washington Lizzie
412 *Jones Gray

MACON, SOUTH — south from
Washington, sixth east of Elm

317 Vacant
319 *Erwin J L
323 *Brown J N
327 Huffine C A
Factory

510 *Toran Oscar
512 *Jones Samuel
514 *Lee Thomas
516 *Watkins Samuel
525 *McLaurin E D
527 *Haith J T
529 *McNeill J R & Bro
Thomas

535 *McNeill W H
541 *King Lydia
543 *Headen Joseph
544 *Chavis Albert
546 *Foust William
547 *Houston William
551 *Williamson Cora
Gorrell

601 *Wright John
603 *McBride William
604 *Austin Matilda
605 *Burk Lonnie
608 *Watson Della

R. H. MILTON, Electrical Engineering, Electrical Contracting
TELEPHONES, GENERATORS, MOTORS, ELECTRIC FIXTURES, MAZDA LAMPS
110 WEST SCAMORE—GUILFORD HOTEL BUILDING.
Phone: Office, 647, Night, 1449.

FOLKS—Say, and you hear it everywhere,
when you want good Shoes, it's

“DOBSON-SILLS”

Hosiery “too”

IF YOU WANT TO REST WELL AT NIGHT ALWAYS

DRINK PEPSI-COLA

634 South Elm

IT IS ABSOLUTELY HARMLESS

Phone 80

MACON, S

(508)

MARKET, E

The
Lead-
ing
Florists

VAN LINDLEY
COMPANY

115
So. Elm
Street.

Visit the
Green-
houses at
Pomona

Visitors
Always
Welcome.

- 609 *Walker Cora
- 610 *Fite Edward
- 611 Vacant
- 612 *Smoot W J
- 613 *Kirk Alexander
- 614 *Cobb Howard
- 615 *McLaughlin Bennie
- 616 *Foster Fannie
- 617 *Lindsay Arthur
- 619 *Jarrell George
- 620 *Williams James
- 621 *Scott Monroe
- 623 *Sullivan Larry
- 625 *Baynes Joseph
- 627 *Wilkins Walter

Lee

- 701 *Lee Philip
- 703 *Banks Edward
- 704 *Crite Leroy
- 705 *Foust Banks
- 706 *Lewis Clyde
- 707 *Sheppard Ellen
- 730 Apple W A

Bragg

- 800 Dorsett J R
- 803 Tucker C L
- 904 Whiteley J F

Broad av

- 1103 Money C H
- 1105 Beal D E

**MAGNOLIA—north from 201 N
Park Drive**

- 146 Murphy I W
- 148 Stanton A M
- 601 Denny C H
- 605 Bernard Thomas
- 607 Glenn R W
- 608 Conkwright W W
- 610 Richardson H S
- 700 Rudd J H
- 704 Laird T H
- 908 Wilson L T
- 1105 Rawlins J L
- 1106 Robinson W A
- 1107 Vaughan P W
- 1108 Toomes A E

— Magnolia Street Baptist Ch
Bessemer av

- 1130 Wray H P
- 1131 Morgan R O
- 1132 Mooney F B
- 1134 Hodges J W
- 1136 Murray R W
- 1138 Murray T R

Second

- Lansing & Coe

**MAGNOLIA COURT—east from
628 N Elm to Magnolia**

- 1 Moore A G
- 2 Love W M
- 4 Stern S J
- 5 Clapp R M

**MARION—west from Glenwood av,
third south of Lee**

**MARKET, EAST—east from Elm
and is the dividing line for streets
running north and south**

- 101-107 Fisher Building
- 103 Toledo Scale Co
- Brown Real Estate Co
- 105 Dick's Shoe Shop
- 107 Missouri Pacific & Iron Moun-
tain Ry
- Denver & Rio Grande R R
- Western Pacific Ry
- 109-111 Medearis Furniture Co
- 110 Am Exchange Natl Bank
- 110-112 So Life & Trust Co Bldg
- Armour Fertilizing Wks
- Bradstreet Co
- Cedar Falls Mfg Co
- Durham Life Ins Co
- Enoch W B
- Gambier R B
- Gate City Life & Health Ins
Co

- Greensboro Securities Co
- Indian Refining Co Inc
- Irving Park Co
- K of P (ins dept)
- McAlister, Vaughan & Scales
- Marietta Fertilizer Co
- Mebane W N Dr
- Natl Life Ins Co
- N C Children's Home Society
- N C Trust Co
- North State Lumber Co
- Paschall J S
- Royster G H
- Scales A M
- Scales Audit Co
- Scales J I
- Smith Nola Miss
- Social Welfare League
- So Life & Trust Co
- So Life & Trust Co (trust
dept)
- So Stock Fire Ins Co
- So Underwriters of Greens-
boro
- Tenn Chemical Co
- Tuscarora Fertilizer Co
- Underwriters of Greensboro
- 112 So Real Estate Co

INSURANCE

JOHN A. GILMER

PHONE 480
105 BANNER BUILDING

Real Estate, Loans, Insurance, Rentals

We are located at 233 South Elm Street, next door to Greensboro National Bank. See us for information in our line.

The Real Estate and Trust Co.

DAVID WHITE, President.
J. W. BRAWLEY, Sec'y and Treas.
Phone 1022.

MARKET, E

(509)

MARKET, E

- 113 Greensboro Wall Paper Co
Inc
- 113 1/2 Eutsler's Studio
Davenport R K
Arctic Ice Cream Co
- 114 Arctic Ice & Coal Co
- 115 Donaldson W P
Battie C W & Co
- 117-119 Gate City Motor Co
- 120 Hege E G
- 121 Der Sam
- 122-124 Forbis C O
- 123 *Guilford Upholstering Co
*Fuller R H
Davie
- 205 Cohen Samuel
- 205 1/2 Pierce Wrenn
- 208 Vanstory L T Mrs
- 213 Rankin W H
Rankin C R Mrs
- 214 Moore C E
- 215 Dick J M
Banner House The
- 218 Pearce O F
- 219 Thomas J R
- 225 Pearce A B
Atkinson L F
- 230 Mayo T H
- 231 Chrisman M A Mrs
- 235 *McNair W L
- 237 *Emporium The
*Wells Fannie J
*Hughes W H
- 239-245 *Suggs Building
*Lindy Louis
*Foster Ella M
*Rivera A M
*North Carolina Mutual &
Provident Ins Co
*Sebastian S P
- 240 McMasters H C
- 241 *Mills D F
- 242 Donnell Erven
- 243 *Market Street Pharmacy
- 245 Arlick Joseph
Forbis
- 301 Gabriel K G Mrs
- 302 Crews M A Mrs
- 305 Vacant
- 309 May J F
- 312 Vacant
- 313 Gabriel K G Mrs
- 317 *Gordon & Morehead
- 327 Dodson M E Mrs
- 331 *Reaves Fisher
- 333 *White Henry
Lyndon
- 401 *Nocho Jalia W
*Suggs D C

- 406 Hicks H L
- 411 *Nelson Lizzie
- 412 Vacant
- 414 *Young Simpson
- 415 Arctic Ice & Coal Co
- 416 *Bynum Alice
Percy
- 505 *Nichols Medicating Mattress
Factory
*Odd Fellows Hall
Suggs
- 601 *Wright T H
- 603 *Turley & McMasters
- 604 *Adams Clara
- 605 *Jones Harry
- 607 *Green J M
- 609 *Jennings R T
- 610 *Bolling Alexander
- 612 *Green John
- 613 *Johnson Alice
- 615 *Rice John
- 618 *Hope Julius
- 619 *Rigsbee Pinky
- 620 *Hill S M
Gilmer
- 700 *Hazel D S
- 701 *Williams Fannie A
- 702 *Foy Maggie
- 706 *Foust Jerry
- 710 *Daniel Lizzie
- 712 *White William
- 713 Whittington G W
Clinton
- 800 *Johnson Edward
- 801 *Herring Alice
- 802 *Watson John
- 806 *East Market St Baptist Ch
- 807 *Williams Jacob
- 808 *Thacker Rufus
- 809 Welborn D L
- 813 *Dellinger J E Dr
- 818 *Miller Harrison
Macon
- 900 *Hotel Walker
- 901 Morton R J
- 901 1/2 *Hays A L
- 903 *Bickett William
- 904 *Jeffries L B
- 905 *Reaves John
- 907 *Keeble William
Beech
- 910 Williams M E Mrs
- 911 *Stephens Harrison
- 912 Pritchett Catherine Mrs
- 913 *Byrd James
- 914 *Foster E E
- 915 *Foster C L
- 916 *Cannon Giles
- 918 *Jones Allen

EVERYTHING IN AUTOMOBILE SERVICE
McGLAMERY-SUTTON AUTO COMPANY
Distributors the Famous FORD MOTOR Cars.
111-113 East Washington. Phone 619.

BERNAU, the Jeweler, Optician

208 South Elm
Phone 638

Fine Watch Repairing a Specialty. Railroad Watch Inspector. Kodaks and Developing

Pan - American Life Insurance Co.

M. W. WOODSON, District Manager. NEW ORLEANS, U. S. A. BANNER BLDG.

Phone Connection GREENSBORO, N. C.

HUNT BROS. & PETTIT, Inc., Plumbing
 Steam and Hot Water Heating, Private Water Systems. 204 West Market St., Greensboro, N. C. Phone 589

MARKET, E (510) MARKET, E

- 920 *Hays A L
- 921 *Bullock Hannah A
- 922 *Adkins E A
- *Toomer T A
- Dudley**
- 1001 *Episcopal Church
- 1003 *Jones F L
- 1010 *Dean Horace
- 1012 *Anderson James
- 1026 *Taylor George
- 1051 *Garrett Florence A
- 1055 *Bradford J W
- 1059 *Dean J M
- 1063 *Gunn Joseph
- Dean al**
- 1100 Allred D E
- 2010 *Morehead Edward
- 2047 *Thomas Henry
- 2048 *Alexander R S
- 2052 *Smith Merritt
- 2053 *Nelson David
- 2054 *Holt Rudy
- 2055 *Williams J H
- 2056 *Galloway John
- 2059 *Coyle Nannie
- 2060 *McCauley Bruce
- 2061 *Davis William
- 2062 *Knight John
- 2063 Vacant
- 2064 *Reynolds Susan
- 2066 Vacant
- 2067 *Donnell Ann
- 2071 *Moore J C
- 2074 *Gray Minnie
- 2084 *Harris Charles
- East**
- 2086 *Richmond Shepherd
- 2088 *Redd Sallie
- 2090 *Baker John
- 2092 *Foster Jones
- 2094 *Morrow Moore
- 2094 1/2 *Cecil John
- 2096 *Fitzgerald Albert
- 2098 *Slade Nathaniel
- 2100 *Graves William
- 2102 *Johnson Roy
- 3001 *Weaks Mary
- 3003 *Moore R C
- 3008 *Hayes C H
- 3010 *Smith M T
- 3014 *Holly Annie B
- Boon**
- 4000 *Donnell Adolphus
- 4002 *Foster G M

- Guilford County Court House Annex
- Guilford County Commissioners
- Guilford County School Board
- Guilford County Supt of Education
- 101 Wynne Building
- Betts J S Dr
- Greensboro Realty & Auction Co
- Hilton J J Dr
- Matlock S B
- Mutual Life Ins oC
- *Ruffin W H
- 103 Pegg W L
- 105 Art Shop The
- 107 Ladies' Emporium The
- 107 1/2 Collins D H
- U S Commissioner
- Feagan Roxanna Mrs
- Patterson H S
- Weatherly W M
- 108 Sockwell W T
- 108 1/2 Vacant
- 109 Coble L V Miss
- 109 1/2 Weatherly Lillian Miss
- Dilworth R D Miss
- Grantham W A
- White Westley
- 110 Albright J E
- 111 Dick's Laundry Co
- 112 Chrisman J R & Bro
- 113 Frazier Piano Co Inc
- Anderson Maude Miss
- Hunt Florence Miss
- 114 Phoenix Cafe
- 115 Markham Garage Inc
- 115 1/2 Doub L G Miss
- So Feather & Pillow Co
- 116 Fowler N V Miss
- 116 1/2 Deaver M O Mrs
- 117 Pate E F Mrs
- 118 Fordham-Brown Shoe Co
- 119 Jennings Apartments
- Jennings C W
- Jennings R A
- Paige Sales Co of N C Inc
- Ross T B
- 120 Odd Fellows' Hall
- Knights of Pythias Hall
- 122 Beall Hdwe & Impl Co
- 123 So Bell Tel & Tel Co
- Greene**
- 200 Sockwell J E
- 201 Daily Record The
- Fisher W H
- Reece J M & Co

MARKET, WEST—west from Elm and is the dividing line for streets running north and south — Guilford County Court House

"PEERLESS" ELECTRIC and GAS FIXTURES
 MADE IN GREENSBORO BY
PEERLESS CHANDELIER WORKS, Inc.
 SHOW ROOMS, 315 SOUTH ELM STREET. Phone 543.

Richmond Lumber Company, Inc.

LUMBER AND MILL WORK, RICHMOND, VA.

See adv. opposite page 244

MARKET, W

(511)

MARTIN

- 202 Adams W M
Proctor T G
- 203 ½ King T W
King M J Mrs
- 204 Hunt Bros & Pettit Inc
- 206 Guilford Grays 3d Co C A C,
N C N G
- 207 Vacant
- 209 Robison N P
- 210 Greensboro Motor Car Co Inc
- 212 Orzali John
- 214 Vacant
- 214 ½ Mackenzie Burt
- 216 Mackenzie Burt
- 218 Vacant
- 221 Sparger F J
Ashc
- 224 Skalchunes Peter
Haynes J E
- Library pl**
— West Market Street M E Ch
- 305 Staples J N
- 317 Fortune A F Dr
- 320 Logan Fannie Mrs
- 325 Scott H L
- Eugene**
— First Baptist Church
- 401 Banner C W Dr
- 405 Roberson Charles Dr
- 408 McKnight C H
- 412 Byrd C W Rev
- 417 Ridenhour W M
- 420 Hughes Berta Mrs
Brewer W L
- 424 Vickory A W
Curtis A H Mrs
Curtis E M Miss
- 433 Rankin W R
- 435 Walker Sallie Mrs
- 437 Hunt O M
- 440 Morton F P Mrs
Rielly A T Miss
- 441 Jones A H
- 442 Thomason J I
- 446 Reid M E Mrs
- Edgeworth**
- 502 Small M E Mrs
- 505 Ellington Neil
- 506 Alderman A H
- 517 McAlister A W
- 520 Grissom O A Mrs
- Spring**
- 605 Watkins J C
- 610 Allen W E
- 614 Boyles F C
- 615 Turner J P Dr
- 616 Nicholson J W
- 617 Leak C E

- Cedar**
- 700 Alderman W F
- 813 Greensboro College for
Women
- 818 Alderman S L
- 834 Harry D R
- 836 Langley C P
McCarthy I A
- 838 Pinnix M H
- 840 Glenn E C Rev
- 841 Armstrong T A
- 846 Hines C A
- Wilson**
- 925 Odell J A
- Mendenhall**
- 1007 Sparger J H
- 1014 Humphrey L M Dr
- 1020 Kellenberger C D
- 1022 Brown W R
- 1024 Welch P G
- 1030 Gregory H T
- 1033 Wilson W H Rev
- 1034 Richardson P W
- 1036 Lipscomb C T Dr
- 1043 Fordham C C
- 1044 White David
- 1045 Harrison J E
Tate
- 1101 Shuping C L
- 1102 Adams S B
- 1107 Reynolds Ernest
- 1110 Waddell D C
- 1111 Trogdon W B

MARSH—west from 2237 Ashe

MARTIN—south from 809 Factory

- 500 Syuts S B Mrs
- 501 *Ross James
- 502 Osborne Jennie Mrs
- 504 Turner J M
- 506 Potts G W
- 508 Wilmoth J J
Hale W G
- 509 Andrews E E Mrs
- 510 Jenkins A A
- 512 Noel C R
- 514 Hobson W J
Gorrell
- 605 Slade W A
- 609 Pretzfelder Moritz
- 627 Bean Sue Mrs
- 635 Cournow J T
Lee
- 707 Bennett A E
- 709 Ragland D L
- 710 Dildine C C
- 711 Rowe W H
- 712 Walsh M J

**J.
D.
H
I
G
H
T
O
W
E
R**

**Certified
Public
Accountant**

North
Carolina and
Louisiana
411-412
Banner Bldg.,
Greensboro,
N. C.
Phone 1331.

**W. M. ADAMS PNEUMATIC WATER
..... SYSTEMS**

Residence Phone 358.

202 WEST MARKET STREET.

Office Phone 509

Life Insurance Company of Virginia

ORGANIZED 1871

RICHMOND,

VIRGINIA

E. J. POWELL, Superintendent, 300-301 McAdoo Building, Greensboro, N. C.

OLDEST, LARGEST, STRONGEST SOUTHERN LIFE INSURANCE COMPANY. Issues industrial policies from \$6.00 to \$1,000, with premiums payable weekly on persons from one to sixty-five years of age.

**Electric
Perco-
lators,
Irons,
Disc
Stoves,
Toasters,
and
Sewing
Machine
Motors**

N. C. P. S. Co.

**Phones
330-331**

MARTIN

(512)

MENDENHALL, S

713 Vacant
714 Mendenhall R E
 Bragg
820 *Hampton A R
 Douglas
911 Tye S B
 Roberts B L Mrs
913 Leonard E C
915 Jeffreys W G
938 Cole F A
940 Cole L B

Julian

1007 Baynes B T
1011 Coble J F
1115 Pritchett Ernest
1116 Vacant
1118 Tolley C E

MEBANE—east from 220 N Davie

206 Sides W F
210 Corl C L
 Corl Cab Co
211 Dettmering T C Miss
212 Vacant
213 Millaway G F Rev
218 Brewer E R
220 Showfotor T J
224 Showfotor Kelly
225 Saleeby J S
228 Brewer W W
229 Fields L I
232 *Moore C H
233 *Woods L W

Forbis

* * *

Beech

818 Vacant
820 *Scales E W

MELROSE COURT—west from

318 Asheboro
104 Crews R E
108 Stanford G W
110 Fowler E B

MENDENHALL, NORTH—north

from 1014 W Market
132 Silver F A
134 Balsley W G
140 Martin H T
 Martin Agnes Miss
 Gnifford av

203 Morris J C
301 Johnson 11a
320 Vacant

MENDENHALL, SOUTH—south

from 1033 W Market
102 Andrews E M

110 Strudwick R C
114 Troy D B Mrs
115 Hyatt F C Dr
118 Vacant
120 Hodgkin R W
124 Matheson J A
126 Fonville J F
127 Horney W J

Rankin

200 Harris L I
210 Vacant
211 Stokes M S Miss
212 Brockmann C J
213 Jones O G Rev
214 Sharp J E
215 Donnell H S
 Odell pl

216 Harrison E V
222 Johnson L M
224 Thaeler L M Mrs

Carr

301 Davis Jefferson
303 Anderson E M Mrs
306 Williams R M Rev
309 Edmunds J R
310 Litaker J F
311 Avery W M
320 Crawford A W Rev
322 Brown J R

McGee

402 Vacant
405 Monroe O W
406 Vacant
407 Foushee J G Jr
438 Osborne C F
440 Jeffreys P F Mrs

Walker av

500 Stafford F E
504 Lewis V C
505 Silor A F
508 Caldwell A V
512 Hoadley W J
516 Carter W L
535 Brown W M
544 Grantham M F
545 De Boe W C
546 Grantham M F
549 West End Hose Co No 5

Spring Garden

614 Norman G W
615 White C P
619 Patton J W Rev
620 Matlock S B
621 Robinson J W Rev
623 Cook M F Mrs
628 Angel J W
946 Grantham M F

J. Ed. Albright, Plumbing, Heating and Specialties.

110 WEST MARKET

Phone 440

RESIDENCE PHONE 349

Columbia Laundry Co.

LAUNDERERS, FRENCH DRY CLEANERS, DYERS
112, 114, 116 FAYETTEVILLE STREET

Phones 633-634

METTAWAS AV

(513)

NEW

METTAWAS AVENUE — south
from 1025 Spring Garden

MILLS ROW—west from Ashe,
first south of Washington

MILTON AVENUE—north from
1926 Spring Garden

- 500 Stanley A C
- 505 Bull Mollie Mrs
- 509 Bull J R
- Orrell C W
- Flynt Frank
- Preddy J G
- Vick Chemical Co The

MITCHELL—north from 1055 E
Market

- 109 *Sellers Green
- 113 *Foust Lula
- 115 *McCallum Ernest
- 117 *Wilson Ruffin
- 119 *Miller Emeline
- 120 *Hawkins Sophronia
- 121 *Wagner Jennie
- 122 *Lee Pinckney
- 123 *McConnell W I
- 125 *Mitchell D A
- 127 *Gregory William
- 129 *Brannick Fannie
- 130 *Jones S C Dr

MITCHELL ALLEY—north from
2017 E Market

MOREHEAD AVENUE—west from
506 E Edgeworth

- 321-329 Melton-Rhodes Co Inc
- 340 Ingram L C

Spring

- 400 Fisher W H
- 401 Childs G W
- 403 Sanders J P
- 404 Sills N R Mrs
- Sills R A
- 407 Anderson T H
- 408 Haller J M
- 415 Spearman F G
- 418 Whittington P B

Cedar

- 501 Clapp C A
- 505 Jones W S
- 508 White G W
- 512 North S A Mrs
- 513 McGlamery W H
- 515 Williamson J F
- 516 Wilson H J

Fulton

- 600 Anderson Gottfried

- 601 Chandley R C
- 602 Swift J F
- 604 Coggins S T
- 606 Oakley D S
- 608 Snyder F E
- Starmer L H

MORRIS—east from 916 Bennett

- 1106 *Allen Sallie
- 1114 *Slade James
- 1116 *Bradshaw Reed
- 1118 *Bradshaw Luther
- 1121 *McMurray Webster
- *St Paul's A M E Church

MURRAY—east from 323 Ashe-
boro

- 310 West E G
- 319 Fry M E Mrs
- 321 Hire J T
- 323 Hodgins J A
- 338 Adams W M
- 340 Shelton A D

NANTUCK—west from 114 Swain

- 601 *Craig John
- 602 *Barnhardt Charles
- 603 *Boone J M
- 608 Stilley Mary Mrs
- 610 Vacant
- 1013 *Morehead John
- 1015 *Thompson R H
- 1017 (908) *Burns George
- 1019 (912) *Leach James
- 1021 (903) *Wortham R D Rev

NEAL AVENUE—south from 1401
W Lee

NEW—north from Second, first
west of Virginia

- 1 Craig James
- 2 Heath J R
- 3 Pleasants Alexander
- 4 Vaughan Charles
- 5 Vacant
- 6 Nelson John
- 7 Vacant
- 8 Schropshire Jesse
- 9 Vacant
- 10 Vacant
- 11 Shaw C W
- 12 Vacant
- 13 Vacant
- 14 Vacant
- 15 Vacant
- 16 Faust R A
- 17 Vacant
- 18 Fox H L

Whole-
sale
and
Retail
Coal,
Best
Grades

Arctic Ice & Coal Co.

Phones
1822
1823
1824

Brown Real Estate Co.

Do a General Real Estate and Loan Business.

103 EAST MARKET STREET

Howard Gardner

Opposite Post Office

Phones, 23 and 428

Prescription Druggist . .

Greensboro Hardware Co.

221 South Elm Street.
Phones 457-458.

Full line Rogers 1847 Silverware; also Rochester line Nickel-Plated Chafing Dishes, Casseroles and Serving Dishes, Sernau Solid Alcohol, Carving Sets and Pocket Cutlery.

NEW

(514)

PARK DRIVE, N

- 19 Carter Thomas
- 20 Vacant
- 21 Vacant
- 22 Vacant
- 23 Vacant
- 24 Vacant
- 25 Vacant
- 26 Vacant
- 27 Martin P L
- 28 Cox O G
- 29 Foster Z V

NEW—south from 916 Gorrell

- 1301 *Smith J V
- 1303 *Herring Carl
- 1304 *McAdoo William
- 1305 *Hazell Alexander
- 1306 *Neal Moses
- 1307 *Jeffries Lucinda
- 1309 *Daniel Taylor
- 1315 *Motley George
- 1317 *Bradley George
- 1323 *Zeigler John
- 1325 *Davis Madison
- 1327 *Mendenhall Tempie
- 1329 *Brown Mary

NEW STREET ALLEY—east from 1315 New

- 261 *Griffith C M
- 262 *Masse David
- 263 *Waddell Thomas
- 265 *Sidbury Benjamin

NORTH PARK DRIVE—east from N Elm, second north of Fisher av

- 101 Harrison Edmund Dr
- 105 Scott J P
- 115 Schenck P W
Hobgood F P Jr
Magnolia
- 201 Hammer J M
- 205 Ferguson G S Jr
- 207 Newman G F
- 211 Kleemeier J A
- 215 Sinclair H W
- 219 Elzemeyer E C
- 225 Cartland H E

OAK—east and west from Glenwood av, south of Lee

OAK—south from 339 W Whittington

OAK AVENUE—north from 2308 Spring Garden

- Fordham A E

OAK COURT—west from 321 Church

- 1 Kerr S A
- 2 Stone W H
- 3 Doub S D Mrs
- 5 Gunter J B Mrs
- 6 Watt A W

O'CONNOR—west from S Elm extended to Ashe

ODELL PLACE—east from 222 S Mendenhall

- 107 Pearce M A Mrs
- 108 Curtis W M Rev
- 109 Vacant
- 110 Lampman R F
- 115 Harrison R W

OLIVE—north from Bessemer av, second east of Elm

- Murphy M A Mrs
- Harris C R
- Heath C L
- Mayhew W B
- Vandyke J A
- 925 Drake C O

OMAHA—south from Broad av, fourth east of Asheboro

PARK AVENUE—north from N Greene near Water Works

- 514 Edwards R T
- 515 Davis R E
- 516 Wilson Josephine Mrs
- 518 McFarland A B
- Ebenezer Lutheran Church Charles

- 600 Dees R E Dr
- 601 Dees R O Dr
- 604 Sutton M B
- 605 Moore R I
- 606 Schroeder H E
- 610 Preddy G M
- 612 Cobb J T
- 613 Smith C W
- 620 Kernodle J T Dr
- 623 Howerton J L
- 625 Jones W M Dr

Bagley

- 745 Strickland C W
- 746 Forbis W V
- 748 Barker V E
- 800 Luther J H
- 801 Scurlock J F

PARK DRIVE, NORTH—see North Park Drive

N. G. WHITE, President.

J. W. FRY, Vice-President.

O. L. GRUBBS, Secretary-Treasurer

A. K. MOORE, Manager Realty Department.

Guilford Insurance and Realty Company

CAPITAL AND SURPLUS, \$30,000.00

Telephone 312.

GREENSBORO, N. C.

Office, Fisher Building, 100 N. Elm

Accident, Health and Liability Insurance. - - - AETNA LIFE INSURANCE CO., Hartford, Conn.
 Bonds and Burglary Insurance. AETNA ACCIDENT AND LIABILITY CO. of Hartford, Conn.

WM. B. MERRIMON, General Agent, Phones 277-1389,
 Greensboro, N.C.

PARK DRIVE, S

(515)

PERCY

PARK DRIVE, SOUTH—see
 South Park Drive

PARK PLACE—west from 617 N
 Elm

- 102 Hewitt W A
- 109 Taylor C C
- 114 Benbw C D Jr
- 116 Douglas R D
- 122 Thurman H J
- 134 Walters D A Dr
- 225 Latham J E
- 227 Grimsley G A
- 335 Broadhurst E D

PEARSON—south from 419 Fac-
 tory

- 541 Smith Edward
- 543 Kessler J J
- 545 Sergeant J G
- 547 Carson T J
- Gorrell**
- 724 Lee W H
- Hubbard M J Mrs
- 726 Brown R L Miss
- 728 Nowell James
- 729 Witherspoon W S
- 730 Brooks F A
- 731 Wharton E R
- 734 Rankin J T
- 735 Hunter Charles
- 736 Porter M E
- 739 Bain W C
- 740 Clendenin H W
- 741 Hunter T A
- 744 Hill's Chemical Co
- Hill R R

Lee

- 802 Smith B E
- 803 Trogdon S L
- 809 Davis E J
- 810 Merritt J W
- 815 Haithcock S S
- 818 Allred D E
- 821 Terrell B W
- 822 Dick J H
- 825 Satterfield M S

Bragg

- 919 Lewis J G
- 923 Causey H F
- 925 Hardin H L
- 917 Hardin J A

PENNSYLVANIA AVENUE —
 north from Bessemer av, third
 west of Elm

PERCY—north from 505 E Mar-
 ket

- 108 *Bray William

- 109 *Capps William
- 110 *Gunn William
- 111 *Burton Annie
- 113 *Street Fannie
- 114 *Taylor Thomas
- 115 *Miller Lizzie
- 117 *Harris Sarah
- 118 *Robinson Manly
- 120 *Harper William
- 121 *Ferrell Samuel
- 122 *Davis Harrison
- Gaston**
- 200 *Ruffin W H
- 201 *Jeffries Anna
- 204 *Allen Samuel
- 205 *Ferrell Bettie
- 207 *Fells James
- 209 *Reed Etta
- 211 *Gorrell Samuel
- 212 *Graded School No 1
- 225-227 *Clapp Arthur
- 231 Vacant
- 232 *Dillard Thomas
- 234 *Shaw Laura
- 236 *Thornton Mary
- 237 *Guy George
- 238 *Hargraves Fannie
- 240 *Curry Ernest
- Mebane**
- 301 *Whittis Laura
- 303 Vacant
- 304 Vacant
- 305 *Poteat Joseph
- 306 *Garrett A D
- 307 *Gunner Nannie
- 308 *Short W H
- 309 *Baker Peggy
- 310 *Short N B
- 311 *White Nancy A
- 320 *Pass William
- 321 *Downey Nancy
- 322 *Montgomery Sallie
- 323 *Thompson Edward
- 324 *Donnell Lizzie
- 326 *Donnell R H
- 328 *Donnell W W
- 331 *Tennin Lula
- 332 *Guy G W
- 333 *Pass Fayette
- 335 *McAdair Martha
- 337 *Turner Mary
- 338 *Jeffreys Grace
- Lindsay**
- 519 Merchants Delivery
- Landreth E D
- Summit av**
- 615 Lea R G
- 667 Minor J B
- 669 Thomas R T

R. H. MILTON, Electrical Engineering, Electrical Contracting
 110 WEST SYCAMORE—GUILFORD HOTEL BUILDING.
 Phone: Office, 647, Night, 1449.
 TELEPHONES, GENERATORS, MOTORS, ELECTRIC FIXTURES, MAZDA LAMPS

Dick's Laundry Company

Phones 71-72

111, 113, 113½ WEST MARKET STREET

ELM-STREET PHARMACY

NEXT TO POST-OFFICE.

"SERVICE FIRST".

PHONES 57 and 58.

VAN
LINDLEY
Company
Florists
Flower
Store
115
S. Elm
Street
Greenhouses
Pomona
on Electric
Car Line
Visitors
Always
Welcome

PERCY

(516)

RAILROAD

- 671 Chrismon J R
- 673 Wilson J R A
- 683 Landreth C E
Lawson J R
- 686 King W M
- 687 Sharpe T D
- 691 Shaffer W S
Cypress av
- 746 Barnard L F
- 755 Vacant
- 757 Tuttle S S
- 782 Hartsook C H
- 924 Blair H M Rev

PERKINS—east from 1055 Dean's al

- 451 *Gray Money
- 452 *Jones Mollie
- 453 *Woods Jerry
- 454 *Farley Ida
- 455 *Diggs George
- 979 Vacant
- 980 *Galloway Richard
- 981 *Moore Sylvia
- 982 *Wharton Julia
- 983 *Stone Lula
- 984 *Dick Willie
- 985 *Broek Carrie
- 986 Vacant
- 987 *Darby Walter
- 989 Vacant
- 991 *Thompson Laura
- 992 Vacant
- 993 *Hinton John
- 994 Vacant
- 995 *Moore Floyd
- 996 Vacant
- 997 *McIver Branch
- 998 Vacant
- 999 *Moore George

Dean's al

- 1000 *Palmer William
- 1001 Vacant
- 1002 *Cobb Andrew
East
- 1101 *Williams William
- 1102 *McMaster Florence
- 1117 *Caldwell William

PERRY—west from Warren, first north of Spring Garden

PIEDMONT HEIGHTS—a suburb in southwestern part of city east of Glenwood Park

POMONA—west of city, reached by Spring Garden St

PORTLAND AVENUE—north and south from Grove, first east of Dairy

POWELL—south from 3010 E Market

- 113 *Fulton A F
- 114 *Jordan Julia
- 115 *Thomas Samuel
- 116 *Bradshaw Pinckney
- 117 *Slade John
- 118 *Whitset Early
- 119 *Bolling Henry
- 120 *Beckham Edward
- 121 *Gant John

PRESCOTT—north from Guilford av, first west of Cedar

- 406 Stanley R D Mrs
- 408 Burtchett Janette Mrs
- 410 Dicks N B
- 411 Michael J H

PRICE—west from 409 N Elm

- 109 Howard Miriam Mrs
- 113 Houston A B Miss
- 116 Roles Marshall
- 117 Wescott M J
- 122 Thomas John
- 125 Hyams D R
- 126 Brooks T T
- 128 MacLeod D V
Vaughan J R
- 130 Jordan N E Mrs
- 131 Powell J W
Gambier Richard
- 132 White J S Mrs
- 134 Read W A
- 136 Seawell E E
- 138 Smith J E
- 140 Fuller John
- 142 Paylor Lula Mrs

PROXIMITY—north of city on So Ry

RAILROAD—south from So Ry, first west of Ashe

- 600 Vacant
- 602 Miles Isaiah
Rowe & Roach Co Inc
Lee
- 705 Shelton J W
- 706 Ridge Julia Mrs
- 707 Davis C A
- 708 Craven E S
- 710 Vacant
- 712 Lasater W F
- 714 Rives M R Mrs

INSURANCE

JOHN A. GILMER

PHONE 480
105 BANNER BUILDING

The Real Estate and Trust Co.

233 South Elm Street.

Phone 1022.

We buy and sell REAL ESTATE, negotiate REAL ESTATE LOANS, write FIRE and LIFE INSURANCE, ACT AS RENTAL AGENTS

RAILROAD AV

(517)

SALEM

RAILROAD AVENUE—west from Lithia, south of Spring Garden .

900 De Shazo D F
902 Davis L L Mrs
904 Holt J R
908 Kirkpatrick Sanford

Laura av

1000 Cooper N M Rev
1004 Tucker J C
1006 Vacant
1008 Wells T E
1010 Long G C
— Mary Anne Chapel

McKinley

1100 Hobson J M
1104 Leonard W A
1108 Andrews W L
1108 ½ King G H
1110 Davis Lee
1110 ½ Ferguson Bettie Miss
1116 Eaton L J Mrs
1122 Griffin A M

Dairy

1200 Dobson A B
1202 Omohundro J T
1204 Heritage H E
1214 Cornelius B L
1216 Vacant
1226 Gillie J C
1228 Edmondson G D
1230 Spencer J F
1232 Barbee J P
1234 Harden J B
1235 Barbee G E
1237 Jenkins W R
— Lewis I O

Warren

1300 Coltrane J L
1306 Johnson A L
1312 *Basley Amanda
1314 *Mock Philip
1314 ½ *Pettiford Dora
1320 *Rhode Island M E Ch
1322 *McAdoo J W
1322 ½ *McAdoo J W
1326 *Woods W D

Fair Grounds av

1500 *Wood W D
— *Howell Isaac

RANDOLPH—west from 1000 Silver Run av

107 Dalton W P

RANDOLPH AVENUE — south from 930 Asheboro

1232 Andrew J C
1234 Craven E F
1236 Truitt J R

1240 Murchison J A
1244 Boggs J O K
1245 Breeden D P
1246 Allred E F
1247 Coble Mary Mrs
1248 Allred G F
1252 Breeden W T
1255 Laughlin R E
1264 Scott Elmer
1269 Shaw A J
1271 Shaw C L
1274 Groves D A
1279 Campbell Otis
1281 McKeithan H S
1282 (1128) Williams J F
1283 Baker Thomas
1284 Faucette C R

RANKIN—west from 126 S Mendenhall

804 Lucas L V
805 Vacant
806 Elliott W A
807 Neal E L
809 Vacant
810 Nash C H Rev
812 Elliott W H
814 Lucas S C Mrs
820 Hargrove Festus
822 Alderman J E

REID—south from Lee, first east of Sevier

599 Jackson L A
600 *Wagstaff G W
601 Debman T C
602 *Siler R H
— Bledsoe M A
619 Burgess J L

REVOLUTION MILLS—north of city, end of Church St extended

RIDGE—north from 411 Guilford av

RITCHIE—south from Bragg, east of East

RUSSELL—west from 812 Ashe

108 *Florence William
109 *Jones Lee
111 *Crenshaw Mamie
113 *McKave Frank
115 Vacant

SALEM—east from 413 N Dudley

104 *Sharp Robert

Guilford Lumber Mfg. Co.
 523-531 ASHE STREET
 Long Distance Phone No. 6 and North State

Dealers in all kinds of
ROUGH AND DRESSED LUMBER
Plate and Window Glass
 Agents for Paroid Roofing, the Roof that
 Lasts and the Roof that Everybody Uses

WILLS BOOK AND STATIONERY CO.

BOOKSELLERS, STATIONERS and OFFICE OUTFITTERS

206 S. Elm St.

PHONE 194

Office Supplies of all kinds, Typewriters and Filing Cabinets

Southern Drug Co.

Everything in the Drug Line. Prescriptions a Specialty.

Phone 191.
S. Elm St., Cor. Fayetteville
First Drug Store South of Southern
Railway.

SAMPSON

(518)

SILVER RUN AV

SHEET METAL WORK AND REPAIRING
 Shop Phone 1015. Manufacturing Tobacco Flues a Specialty.
 Residence Phone 1878.
 S. W. CARTER,
 108 SOUTH DAVIE.

SAMPSON—south from 616 Gorrell

- 600 *Ellis Hattie
- 602 *Carter Ida
- 604 *Hairston Charles
- 605 *Dark Otis
- 606 *Canvas Mollie
- 607 *Bowden James
- 607 1/2 *Watson Cary
- 608 *Horton William
- 609 *Russell Addie
- 610 *Stokes Lucy
- 611 *Williams Florence
- 615 *Harris Robert
- 616 *Foust Gilbert
- 617 *Whitfield Huldie
- 618 *Beatty Mary
- 619 *Austin Lewis
- 621 *French William

SCHENCK—west from Elm, fifth north of Market

- 106 Temko Max
- 109 Taylor Vincent Rev
- 119 Weatherly M C Mrs
- 120 Deal E C
- 122 Brown J W Mrs
- 123 Porter W A

Wainman

- 205 Marr R G
- 210 King C M
- 214 Watkins S A
- 215 Edwards C W
- Upchurch E E
- 216 Alderman H L
- 217 Zink P L Mrs

Simpson

- 305 Winstead T F
- 307 Vacant
- 308 Wachter F J
- 315 Ozment James
- Bennett E M
- 334 Yow C L Mrs

Edgeworth

- 518 Ozment E N
- 520 Ozment V C
- 522 Page William

SCOTT AVENUE — north from 2300 Spring Garden

- 10 Johnson C F
- 16 Cartland J L
- 18 Foust L M
- 20 Thomas Walter

SECOND. EAST—east from 1200 N Elm

- East T L
- 1139 Turner H L

SECOND, WEST—west from 1201 N Elm

SERGEANT ALLEY—south from

- 424 E Washington
- 315 Raker J D
- 317 Andrew W H

SEVIER—south from E Lee, first east of Sampson

- 710 Frazier L N Mrs
- 802 *Walker Anderson
- 804 *Hampton Lizzie
- 806 *Foust Tamar
- 904 Smith E E
- 906 Smith L E
- 910 Clendenin Harry

SHORT AUSTIN—west from Ashe, fourth south of Whittington

SILVER RUN AVENUE—south from Lee, third west of Cedar

- 711 Dean N H
- 801 Holland L D
- 815 Miller S A Mrs
- 817 Reece J W
- 819 Gaither O T
- 821 Fletcher L C
- 822 Festal W P
- 823 Kivett P C

Union

- 900 Apostolic Holiness Church
- Apostolic Holiness University
- Cox W R Rev
- Apostolic Messenger Publishing Co
- Apostolic Messenger The
- 900 Industrial Broom Co
- 901 Cooper C A
- 902 Apostolic University Dormitory
- 923 (825) Vacant
- 925 Jennings R J
- 926 Hodgkin V L
- 934 Pleasant T J
- 935 Barber D T
- 937 Lockamy J C
- 940 Smith C H
- 941 Hall R G
- 942 Bowman A F
- 943 Smith H I
- 944 Pike C A
- 946 Wyrick E R
- 948 Thompson G R
- 949 Tomlinson W E
- 950 (960) Coffin J E
- 1000 Ray J W
- 1004 Vacant

Greensboro Pressing Club

234 1/2 S. ELM

W. N. HINTON, Propr.

HIGH-GRADE

Cleaning and Pressing

Phone 162

Broad Street
and Belt Line,
Richmond, Va.

Montague Mfg. Co.

Sash, Blinds, Doors,
Frames, Columns,
Brackets, Porch Work,
Mantels, &c., &c.

See adv. opp. page 245.

SILVER RUN AV

(519)

SPRING, S

1006 Howerton A R
1008 Reece W D
1015 Bishop Jacob
1019 Taylor W D
1021 Snyder T A
1022 (1002) Pike J G
1023 Heath J N

SIMPSON — north from 216 Schenck

501 Turner W E
505. Vacant
507 Pate E F
511 Vacant
514 Pettit P M
515 Lunlic D A
521 Troxler A M
Fisher av
711 DeVane F L
805 Waynick J M
809 Donnell G E
— Simpson Street School

SMITH—east from 422 N Elm

115 Stainback W L
116 Wheat F I
118 Richardson Lunsford
119 Newell M G
122 Ham H T
123 Williams J A Dr
125 Wharton R H
126 McCollum W G
131 Callum M K
133 Coble H L
135 Siler E I Mrs
139 Davis W G
141 King A V Mrs
143 Rawls C H
Church
219 Smith M E Miss
220 Fletcher Thomas
222 Callicott C R
223 May J L
224 Noah H S
226 Coggins C C
227 Stephenson W N
229 Jordan A D
230 Wilkinson J C

SOUTH—west from Ashe, third south of Whittington

SOUTH PARK DRIVE—east from N Elm, first north of Fisher av

108 Colwell E Jr
212 Walker G H
214 Sherrod W J
216 Garner F M

218 Fetter A W
220 Shaw J H
222 Sweeney W A
224 Sturim M F

SPRING, NORTH — north from Market fifth west of Elm

217 Easley H G
219 Goode S O
221 Spencer W T
223 Peebles I F
224 Allred W A
225 Clapp E R
226 Wimbish R S
227 Coble J W
228 Howard C L
230 Chamblee H M
231 Pamplin C A
Belle Mead av
307 Wyrick L A
411 Wachter L A
415 Spencer W R
417 Isley A C
421 Fruit R D
Schenck
503 Jarrett J T
513 Melvin C S
514 Davis S W
516 Causey S B Mrs
521 Segraves D C

SPRING, SOUTH—south from 605 W Market

116 Ashworth W C Dr
Sycamore
200 Lindsay Mittie Mrs
201 Mustead J W
203 Vacant
205 Horner B L
207 Porter W C
208 Bray C A
215 Fowler J G
217 Payne D L
Burns R H
221 Hay F H
Moffitt Herbert
222 McDuffie N J
223 Lee C W
Vanstory C L
226-228 Greensboro High School
Supt Greensboro Public Schools
Mann J L
Washington
300 Bain E E
310 Schiffman Simon
315 Clegg S J Mrs
316 Stedman C M

J. D. H I G H T O W E R

Certified
Public
Accountant

North
Carolina and
Louisiana
411-412
Banner Bldg.,
Greensboro,
N. C.
Phone 1331.

RESIDENCE PHONE 358.

OFFICE PHONE 509

W. M. ADAMS, PLUMBING, HEATING, GAS FITTING

202 WEST MARKET STREET.

Life Insurance Company of Virginia

Has won the hearty approval and active support of the people by its promptness and fair dealing during the FORTY-FOUR years of its operation.

ORGANIZED 1871

RICHMOND,

VIRGINIA

E. J. POWELL, Superintendent, 300-301 McAdoo Building, Greensboro, N. C.

**Cook
and
Light
With
Gas**

**Gas
Stoves
and
Water
Heaters**

**For
Intense
Heat
Burn
Gas
House
Coke.**

**N. C. P. S.
Company**

**Phones
330-331**

SPRING, S

(520)

SPRING GARDEN

McGee
400 Vacant
402 Kennett G R
408 Hinton T B
414 Stockton F E
418 Harman S F
Walker av
505 Pleasants W R
509 Rochelle L D
Morehead av
601 Boaz A A
605 Dean J A
609 Beaver J H
611 Vacant
612 Loy A M
613 Vacant
614 Loy A M
615 Newsom W A
616 Peden J W
619 Myers R L
640 Central Carolina Construction
Co Warehouse
So Ry
648 Welker C T
650 Yost C W
651 Hiatt W A
654 Wood C T
656 Wynne R H
Lee
704 Cates W L
706 Neese W T
708 Neese J H

SPRING GARDEN—west from 410

Jackson
812 Pollard C L
813 Hutton J R Rev
816 Bishop Aquilla
820 Cheek W E
822 Craver C L

Mendenhall
902 Lewis V C
904 Barrow J C
906 Petty R S
912 Dupuy T D
969 Pate F E Dr
973 Vacant
975 Jackson W C
981 Snyder H C
997 Angle C J
999 Foust J I
— Spring Garden St M E Church

Lithia
1000 Underwood W I
1004 Hodgkin C E
1005 Ralls Bros
1006 Mendenhall M J Mrs
1009 Vacant
1010 Currie M B Mrs

Currie D M
1011 Bryan Lucy Mrs
1013 Beach J H
1015 Crawford M B Mrs
1019 Kirkman A A
1023 Mendenhall G W Miss
Highland av
1025 Davis Clara Mrs
— N C State Normal and Indus-
trial College The
1027 Hammel W C A
Forest av
1200 Yow C H
1203 Hodgkin R E
1205 Holladay A W
1207 Jones S P
1208 Hunt C G
1209 Tuttle M F Mrs
1212 Snow J W
Andrews Mary Mrs
1213 Hodgkin Co The
U S Post Office Station No 1
1214 Hodgkin R E & Co
Laura av
1300 Steelman G L
1301 Jones M F
1303 Jones M F
1311 Freeman M J Mrs
1320 Johnson A H Dr
McKinley
1400 Merritt R A
1401 Hanner S E
1402 Forney E J
Water
1407 Johnson S F
1409 White C S
1411 Scott Preston
1500 Smith W C
1560 Vacant
Dairy
1600 Phillips E E
1601 Friends Church
1603 Scott B A
1605 Gorrell F E Mrs
1612 Hodgkin S H
1614 Hodgkin S A
1621 Vacant
1625 Frazier A P
1630 Cook M B Mrs
1633 Hester C B
1637 Sink H F
1639 Stack W N
1671 Baxter R T
Warren
1700 Fields F M
1701 Osborne W J
1705 Mahala J F
1711 Wilkins C D
1712 Fields F M

J. Ed. Albright, Plumbing, Heating and Specialties.

110 WEST MARKET

Phone 440

RESIDENCE PHONE 349

Columbia Laundry Co.

LAUNDERERS, FRENCH DRY CLEANERS, DYERS

112, 114, 116 FAYETTEVILLE STREET

Phones 633-634

SPRING GARDEN

(521)

SUMMIT AV

1713 Crutchfield C A
1724 *Donnell Annie
1730 Vacant

Chapman

1900 Fitzgerald A N
1901 Cornish A F
1903 Hanner Susie Mrs
1904 Hinton Mary Mrs
1910 Hinton C A
1924 Vacant
1925 Vacant
1926 Johnson T C

Milton av

2000 Dalton R E
2001 Rattledge S E
2005 Mills G W

Elam av

2100 Jennings W G
2201 Pomona Rural Graded and
High Schools
2220 Marcom Thomas
2224 Lineberry Alice Mrs

Scott av

2300 Bowen W C
2301 Pomona Terra Cotta Co
2304 Simpson H V
2306 Holleman S A
2308 Boren W C Jr

Oak av

2400 Moore J S
2406 Stedman N A
2408 Lindley P C
2430 Jennings J W
2500 Howard O J
— Lindley Park

SPRINGDALE COURT — south
from 912 Spring Garden
998 Stockton R G

STRATFORD ALLEY—west from
416 N Gilmer

400 *Martin Nannie
402 *Winchester Emma
404 *Morehead Bud
406 *Clausen Victoria
407 *Winchester Gerald
408 Vacant
409 *Pantry Thomas
410 *Baldwin Mattie
411 *Richardson Ada
423 *James Susan

SUGGS—south from 416 E Market

100 *Bynum Alice
102 *Hill Rebecca
104 *Peeler Mary
106 *Blailey Florence
108-110 *Marshall Mack

112 *Gordon Pete
114 *Hooper Annie
116 *Miller Clyde
118 Vacant
120 *Mack Jettie
122 *Adams Pearl
124 *Broadnax William
126 *Scales Isaac

SUMMIT AVENUE — from the
junction of Church and Lindsay
northwest to limits

200 Fisher W H
214 Barton Harry
216 Ginsberg B G
218 Elam H E D
Hancock John
220 Pernel F F
222 Stadiem Morris
224 White J K
Smith H L
226 Sellers W B
227 Hagan C T
231 Gaskins T B
234 Behrens J H Rev
Seventh Day Adventist Ch
236 Sherrill E G
245 Lull E E
246 Pickett W F
247 Penny J C
248 Pickett W F & Son
Fleischmann Co The

Cole

* * *

Chestnut

400-402 Summit Av Grocery
401 *Wharton S C
409 McCarthy P F
411 Smith N E Mrs
415 Millikan J M
420 Cox E G
421 Sapp O L

Percy

500 Landreth J W
502 Clary A P Mrs
504 Boone J H
506 Preyor E J Y Mrs
North Carolina White Ribbon
508 Goode W O Rev
Weaver J H Rev
510 Vacant
511 Summit Avenue Greenhouses
Gardner Howard
513 Longest J N
515 Bond A Y
516 Rees R M
519 Vaught W B
520 Lea W H
523 Lindau A M

Arctic Ice and Coal Co.

**We
Lead,
Others
Follow**

**Phones
1822
1823
1824**

MAX T. PAYNE

PHONES 157 AND 1305

**GENERAL AGENT, NATIONAL
SURETY CO. OF NEW YORK**

"America's Leading Surety Company."

BONDS and BURGLARY INSURANCE

SCALES AUDIT CO.

The Great Majestic Ranges, Greensboro Hardware Co.

The Range with a reputation---a perfect baker and at the same time supplies you with an abundance of hot water for the bath. Let us show you.

Phones 457-458. 221 South Elm Street.

SUMMIT AV

(522)

SYCAMORE, W

Charles

600 Callum W L
 601 Bell Hiram
 603 Lawrence C F
 604 Oettinger Bertha Mrs
 606 Penn J T
 607 Nowell A H
 609 Hall N L
 610 Nolan D B
 611 Thomas J C
 612 Marley H C
 615 Keith J E
 627 Denny J H
 628 Harllee F E

Bagley

701 Brown S G
 Justice C M
 706 Meadows W J Dr
 707 Wharton W G
 712 Sternberger Herman
 713 Latta R D
 714 Cate A S
 715 Sternberger Emanuel
 804 Cone Ceasar
 --- Cone Athletic Field
 --- Base Ball Park
 --- Lewis Frank
 --- St Leo's Hospital

Bessemer av

1014 Fisher Isabella rMs
 1020 Cone Bernard
 1101 Thigpen R F
 1103 Cole W K
 1105 McDonald J J
 1107 Hunter S R
 1109 Inman R H
 1111 Bangle T S
 1113 Sims R E
 1115 Whitfield I E
 1117 Bangle J A
 1119 Hardin J E
 1121 Phoenix J J

SUSMAN—cast from Ashe, south of city limits

SWAIN—south from 829 Worth av

5 *Holmes William
 7 *Correll William
 13 *Lynch Charles
 15 *Joyce A A
 18 *Hayes Sallie

SYCAMORE, EAST—cast from 201 S Elm

110-112 Stone Jos J & Co Inc
 113 Vacant
 114 *Whitfield J D

115 Vacant
 116 *Snipes W P
 117 Vacant
 118 *Whitfield J D
 Davie
 201 Pickard T M Co
 201½ James J M
 203 *Smith S M
 205 Hogshead W W
 207 Vacant
 209 Vacant
 211 Vacant
 212 Whittington Bros
 213-215 Corl C L
 231 Center Brick Warehouse

Forbis

307 Hightower J D Jr
 308 De Grotte B H
 310 Vacant
 312 Whittington G W
 315 Bryant J W
 320 May J D
 322 Vacant
 500 *Williamson Jefferson
 502 *Herring Lettie
 510 *Williams John
 512 *Jennings Henry
 514-516 *Davis Alice

Gilmer

706 Vacant
 707 *Eckles Beulah
 709 *Robinson Laura
 711 *Sharp Celia
 Clinton
 801 *Ruffin George
 803 *Johnson Isabella

SYCAMORE, WEST—west from 200 S Elm

104 Central Carolina Fair Assn
 Daniel Garland
 106 Carolina Real Estate & Investment Co
 108 Greensboro Electrical Shoe Repairing Co
 Sochrin Joseph
 110 Milton R H
 112 Protectionist The
 Republican State Executive Committee
 114-116 Guilford Hotel Annex
 121 Reaves Eye, Ear, Nose & Throat Infirmary
 122 Dalton R F
 125 Elks' Home
 Greene
 205 Morehead J T
 210 Hastings H C
 Hastings Grace Mrs

OFFICERS: E. P. WHARTON, Pres. JOS. J. STONE, Vice-President. N. G. WHITE, Sec'y-Treasurer

Home Building and Loan Association

Pays Over 6 Per Cent. Net.

OFFICE: 100 NORTH ELM STREET.

Phone 312

WM. B. MERRIMON & CO. Life, Fire, Accident, Health or Liability INSURANCE.

SYCAMORE, W

(523)

UNION

211 Welborn F E Mrs
215 Hodgkin J E
217 White I W

Ashe

305 St Andrews Episcopal Ch
Miller J D Rev
306 Pegg W L
307 Vacant
309 Woodson M W
Lee H S
312 Williams Private Sanitarium
Eugene

404 Davis T J
406 Pickard W R
409 Walker C A

Blandwood av

427 McKerner James
429 Fieldhouse Samuel
430 Sellars E M
433 Bray T C
437 Vacant
438 Wills E S
443 Kase J D

Edgeworth

503 Tate F A

TATE—south from 1043 W Market

118 Richardson S L
121 Harrington E A
122 Alexander H G
123 Lownsberry B F
125 Smith J L Mrs
126 Battle L A Mrs
129 Miller A L
130 Rankin S M Rev

Rankin

201 Paylor C B
Craven R G
207 Young J R
211 Smith M A Rev
216 Thompson A S
220 Clarida H P

Carr

Primitive Baptist Church
305 Vacant
306 Thompson L K
308 Fowler C W
314 Leonard O T
315 Lawrence Edwin
316 Dawson W L Rev
318 Herbert G M
399 Byrd E L Mrs
400 Cousins H B
401 Hunt S J Mrs
404 Hooper J L *Carr*
405 Taylor S C
406 Atwell J R
407 Alexander L B Miss

408 Hunt J M
410 Sutton E C

THIRD—west from Proximity Mills

THOMAS—west from 525 Macon

515 *Wilkins Charles
517 *Turner Robert
518 *Doak Cora
522 *Barber J A Rev
525 *Peace S F B Rev

THOMAS, NORTH—north from 2055 E Market

101 *Spencer Robert
104 *Troxler Carrie
114 *Evans William
115 *Hill W J Jr
116-118 *Gaines Mary
117 *Hill Martha
120 *Griffith Gertrude
121 *Lee Lizzie
122 *Thomas Sarah

THOMAS, SOUTH—south from 2056 E Market

105 *People's Tabernacle
107 *Vincent John
108-110 *Hampton William
109 *Wright Nathaniel
111 *Williams I W
113 *McDowell Frederick

THOMPSON'S ALLEY — changed to S Thomas

THORNLOW—east from 917 S Elm

TUSCALOOSA — east from 909 Ashboro
704 Allred C T

UNION—west from 880 S Cedar

603 Sheppard W A
608 Blalock W T
609 McClintock Robert
610 Wilson J A
611 Henshaw A R
612 Britain W W
613 Haynes J R Jr

Dick

* * *

Dillard

* * *

Silver Run av

906 Mesley J W
907 Ray G H
908 Osborne T C

R. H. MILTON, Electrical Engineering, Electrical Contracting
 TELEPHONES, GENERATORS, MOTORS, ELECTRICAL FIXTURES, MAZDA LAMPS
 110 WEST SYCAMORE—GUILFORD HOTEL BUILDING.
 Phone: Office, 647. Night, 1439.

FOLKS—Say, and you hear it everywhere,
when you want good Shoes, it's

“DOBSON - SILLS”

Hosiery “too”

IF YOU WANT TO REST WELL AT NIGHT ALWAYS

DRINK PEPSI-COLA

634 South Elm

IT IS ABSOLUTELY HARMLESS

Phone 80

UNION

(524)

WALKER AV

Fresh
Cut
Flow-
ers
Grown
by

VAN LINDLEY
COMPANY

75,000
Square
Feet of
Glass at
Pomona.

Go See
for
Yourself

- 910 Kirkman M E Mrs
- 911 Siler D F
Swift Ethel Miss
Gregory
- 917 Dalton W P
- 918 Thompson A L
- 919 Anthony J H Mrs
Highland av
- 1001 Rogers O N
- 1003 Hanner E C
- 1005 Gibbs Amanda Mrs
- 1007 Hodgin H F
- 1009 Miller W I

VANCE—south from 220 E Bragg

- 814 Angel W L
- 815 *Bolden Emma
- 817 *Boone Lena
- 819 *Williams Thomas
- 821 *Donnell Samuel
- 822 *Day Hayes
- 823 *Thom William
- 824 *Keck Thomas
- 828 *Gunn W T
- 829 *Jones Rebecca
- 835 *Blackwell Rufus
- 838 *Sharpe Robert
- 839 *Turley Samuel
- 842 *Rankin Mary
- 857 Truitt J W
- 858 Baker Walter
- 860 Isley E T
- 862 Isley P E
- 864 Landreth E L
McCulloch

- 900 Vacant
 - 904 Bowman G R
 - 921 Kirkman W G
 - 927 Hamby R E Mrs
- VIRGINIA—north from 213 W
Bessemer av
—Waynick Bros**

**VOLTZ AVENUE—east from 1017
Asheboro**

- WAINMAN—north from Battle
Ground av, first west of Elm**
- 118 Cobb J W
 - 121 High A B
 - 122 Jarboe Parran Dr
 - 123 Middleton R M
 - 124 Patterson H S
 - 125 Dodson H H Dr
 - 129 Holfelner E L
Schenck
 - 201 Piper E L
 - 203 Battie C W

- 205 Ham L M
- 216 Wood W W
Fisher av
- 301 Thompson J F
- 303 Britton J E
- 305 Monroe E J Miss
- 207 Boyst C H
- 309 Hogshead W W
- 312 Gant M W
- 314 Albright J E
- 318 Pitts J R
Park Place
- 401 Vacant

**WALKER ALLEY—east from 223
N Gilmer**

- 406 *Carr Lindsay
- 408 *Moore John
- 604 *Thacker Rufus
- 707 *Graves Charles
- 709 *Hoskin Charles
- 711 *Craig Wade
- 715 Vacant
- 719 Vacant

**WALKER AVENUE—west from
364 Ashe**

- 301 Ladd & Fulton
- 303 Hotel Huffine Sample Room
- 307 Ridge M F Mrs
- 309 Morefield W J
- 311 Albright J A
- 312 Williams C W
- 314 Edmondson T A
- 315 Myers W L
Myers D L Mrs
- 316 Robinson Bertha Mrs
- 317 Harris J J W
- 318 Forsyth W M
First Christian Church

- Eugene**
- 400 Jennings F M
Mayfield E G
 - 404 Mims W W
 - 415 Wood B F
 - 417 Allen Cynthia Mrs
 - 419 Kirk J M
 - 421 Burns P A
 - 425 Ross W B
 - 427 Keech M J Mrs
 - 435 Johnson J M
 - 439 Blair D H
Blandwood av
 - 500 Brady H R
McDaniel A S
 - 507-509 Vacant
Spring
 - 600 Alston & Brown
 - 601 Hubner Anton

INSURANCE

JOHN A. GILMER

PHONE 480
105 BANNER BUILDING

The Real Estate and Trust Company

Real Estate, General Insurance, Real Estate Loans, Rental Agents.

OFFICE, 233 SOUTH ELM STREET.

PHONE 1022

WALKER AV

(525)

WASHINGTON, E

602 Watson W A Jr
603 Stanley A M
606 Vacant
607 Tyson B F
609 Adams J R
610 Hunt W B
611 Johnson J H

Cedar

615 Smith J J
617 Davis W W
619 Dixon R L
633 Kirkman J C
635 Armfield J A
638 Kirkland J M

Fulton

702 Pegram J M
703 England R L
705 Butler L V
706 Wilson E C Mrs
707 Dick Lena Mrs
709 Vacant
710 Russell J H
Allen S M Mrs
715 Olive J C
716 Laughn Samuel
718 Whitehead F D

Jackson

800 Roach W M
808 Vacant
810 Rackley Mary Mrs
811 Hendricks G G
813 Mann J L
815 Williams A R
816 Gregory G G
818 Cagle J L
820 Burch J R
824 Poole S W Mrs

Church of the Covenant

Mendenhall

910 Hunt T E
911 Prince J H
912 Sapp R L
913 Prince J H
916 Sutton L W
917 Gallahan J M
920 Kilpatrick Cliff
921 Vacant
924 Stockard F S
925 Davis C C
926 Ralls T O
928 Neal W W
930 St Mary's Episcopal Chapel
931 Johnson D M
932 Hobbs A A
935 Mills G W
937 Sunk J M

Lithia

948 Weaver W D
950 Weaver W D

Tate
1006 Blanchard C L Mrs
1008 Jones W A
1010 Byrd A W Mrs
1200 Raines Julia Miss
1207 Joplin A A Mrs
1211 Osborne J K
— Sutton J W
— Reece Eli

WALNUT—east from 332 Church
3 Curtis L E Miss
7 Jeffress E B

WARNERSVILLE — southwest of city beyond limits

WARREN—noth and south from 1700 Spring Garden

— Kime W A
— *Evans R B
— *Robinson E S
405 Ozment J L
406 Vacant
407 Lewis I O
508 Jones R M

WASHINGTON ALLEY — south from 435 E Washington

107 Vacant
109 Vacant
117 Vacant
126-127 *Webb Bertha
211 Vacant
213 *Horton Rufus
214 Vacant
215 *Foust Maria
215½ *Johnson Piney
231 Vacant
241 Vacant
291 Vacant
412 *Smith Josephine
433 *Tanner Daniel

WASHINGTON, EAST—east from 301 S Elm

107 *National Annex Barber Shop
*Star Pressing Club
110 Short Lula Mrs
110½ McAdoo W D
International Machinery Co
111-113 McGlamery-Sutton Auto Co
Dixie Sales Co
112 Vacant
114 Wright J A
New Home Sewing Machine Co
Brockmann C J

EVERYTHING IN AUTOMOBILE SERVICE
McGLAMERY-SUTTON AUTO COMPANY
Distributors the Famous FORD MOTOR Cars.
111-113 East Washington.
Phone 619.

BERNAU, the Jeweler, Optician

208 South Elm
Phone 638

Fine Watch Repairing a Specialty. Railroad Watch Inspector. Kodaks and Developing

Pan - American Life Insurance Co.

NEW ORLEANS, U. S. A.

Phone Connection

M. W. WOODSON, District Manager.

BANNER BLDG.

GREENSBORO, N. C.

WASHINGTON, —

(526)

WASHINGTON, W

HUNT BROS. & PETTIT, Inc., Plumbing
 Steam and Hot Water Heating, Private Water Systems. 204 West Market St., Greensboro, N. C. Phone 589

- 115 Neese J H
- 116-118 Harrison Printing Co
- 117-119 *Staton W M
- 119 ½ Vacant
- 121 Horwitz Moses
- 123 Neese Bldg
- Neese Hall
- 125 Hobbs Bros
- Davie
- 209 Alley G W
- 210 Vacant
- 215 National Biscuit Co
- 218 Floyd J F Mrs
- 219 Younts A L
- 224 Lesser M A
- 225 Floyd W S
- 231 Pearce C E
- 235 McClamroch J R
- 236 Banks G R
- Pittard G R
- 238 McDill T P
- 240 Fleming Bros & Shaw
- 242 Fleming R A
- 243 Whittington R J
- Forbis
- 305 Wright J A
- 310 Vacant
- 306 Dorsett C H
- 313 Gold C W
- 318 Causey W F
- 320 Rankin C T
- Greeson E M
- 320-340 Sergeant Mfg Co
- Lyndon
- 419 Wilson A G
- 423 Self Columbus
- 424 Vacant
- 425 Pittard G R
- 428 Vacant
- 429 *McNair W L
- 433 *Gilmer Alexander
- 435 Vacant
- 436 *McNair F W
- 438 *Pratt Cora
- 439 *Hill Henry
- 440 *Crenshaw Walter
- 441 *Jennings Kit
- 442 *Burns J M
- 443 *Brown J N
- 444 *Washington G H E Rev
- 445 *Doak J W
- 446 *Rivera A M
- 447 *Trinity A M E Zion Church
- 450 *Graves Emma
- 452 *Brooks Catherine
- Gilmer
- 502 Gardner Ellen Miss
- 512-512 ½ *Brower Bettie
- 514-514 ½ *Artis John

- 516-516 ½ *Barnett Isaac
- 518 *Scales Maggie
- 518 ½ *Smith Dora
- 524 Aiken G L
- Clinton
- 601 *Johnson Maggie
- 613 Holt Bros
- Macon
- 701-703 Lewis Auto Works
- 903 Vacant
- 911 *Siler W D
- 936 *Bennett College
- 937 Standard Oil Co
- 949 *Hart L H
- 951 *Stroud Charles
- 953 *Smith Sarah
- 955 *Pearson Daisy
- 959 *People B A
- 971 Allred & Hendricks
- 977 *Sims Lonnie
- Bennett
- 1001 *Taylor A G
- 1003 *Wright Mary
- 1003 ½ *Cosby John
- 1005 *Graves Warren
- 1007 *Jones Irving
- 1008 *Chavers Rachel
- 1009 *Jones Newell
- 1010 *Shipp R J
- 1011 *Steele Lee
- 1012 *Moore Rufus
- 1014 *Bolden Thomas
- 1015 *Walker Emma
- 1018 *Clapp Walter
- 1020 *Covington Briscoe
- 1023 Vacant
- 1024 *Scott Thomas
- 1026 *Clapp Charles
- 1028 *Sellers Cornelius
- 1029 *Garrett Emma
- 1030 *Gay William
- 1032 *Mills Clara
- 1034 *Doggett Jane
- 1036-1038 *Brower John
- 1041 *Irving Bettie
- 1045 Vacant
- 1049 *Ware T D
- 1057 *Hoskins Caroline
- WASHINGTON, WEST—west from
- 300 S Elm
- 106 Stout Bros
- 108 Lewis & Andrews
- 110 Greensboro Coml School
- 111 Cone Export & Commission Co
- Minneola Mfg Co
- 112 Leak J N & Co
- Leak-Holladay Co Inc

“PEERLESS” ELECTRIC and GAS FIXTURES

MADE IN GREENSBORO BY

PEERLESS CHANDELIER WORKS, Inc.

SHOW ROOMS, 315 SOUTH ELM STREET. Phone 543.

Richmond Lumber Co., Inc.

Lumber and Mill Work
FOURTH NEAR STOCKTON
Richmond, - Virginia

(See Adv. Opposite Page 244.)

WASHINGTON, W

(527)

WHITTINGTON, W

113-115 Scott J W & Co
114 West I F Mrs

Greene

— Grace M E P E Church

205 Vacant
210 Valentine J T
Valentine Lillie Mrs
214 Fariss J H
220 Boyd J E

Ashe

301 Parks J R Jr
303 Schiffman August
305 Lindley J C
306 Slack N F Mrs
307 Tinsley C J
308 Elliott Nellie Miss
310 Sloan R G
313 Frazier C P
317 Yates G J
Meeks W J
319 Schiffman H D Mrs

Eugene

402 Golding R D
403 Daniel Garland
405 Anderson E P
Tate Elizabeth Miss
406 Crawford J W
407 Grissom Gilliam
408 Cutchin J R
410 Vacant
411 Hadley R N
412 Braddock Ella Mrs
416 Schenck J E Rev
418 Foushee W H
422 (506) Stroud J B
447 Keeley Institute The

Edgeworth

501 Mebane G A Dr
502 Osborn W H
508 Cunningham J H
509 Ricks T B Mrs
510 Blair W E
519 Stafford E J
520 Clary W S

WATER—north from 1402 Spring Garden

201 Kerr C J
202 Patterson J A Jr
207 Benton J N
208 Thomas A L Mrs
210 Cisom J W
1055 Gilley H P
1057 Osborne E H
1059 Baker W J
1061 Osborne E E

WATSON—north from 1001 Lindsay

200 *Wiley Lacy

WATSON AVENUE—south from So Ry, first west of Dairy
— Roberson, Strader & Co

WATTS—north from 906 Salem

403 *Gaines David
413 *Steele Charles
415 *Taylor Adelaide
421 *Gilbert O G
423 *Murray Samuel
425 *Baynes Jasper
427 *Austin John

WHARTON—north from 702 N Greene

212 Golden Henry
908 Jones David
909 Vacant
910 Ammons J R
911 Thorpe George
912 Craig V C
913 Jones J G
915 Hunnicutt E P

WHITTINGTON, EAST—east from 932 S Elm

197 Butler G H
Arlington
201 Hanner R V
207 Hurst A C
Bellevue
443 Barnes J S
445 Wagoner Henry
446 Brame A A
447 Causey A E
449 Scarborough F C
455 Kernodle W E
457 Foust W V
459 Laughlin R F
460 Fields C C

WHITTINGTON, WEST — west from 932 S Elm

— Cape Fear Mfg Co Inc
201 *Blackston John
202 Vacant
203 *Haynes Melton Rev
203 1/2 *Williams Council
204 Vacant
205 *Bullock William
206 Vacant
208 *Carey Charles
210 *Smith Rachel
212 *Neal Mattie
242 *Madkins Fletcher
244 Vacant
246 *Johnson William
250 *Johnson Lafayette
254 *Nelson Mary

J. D. H I G H T O W E R

**Certified
Public
Accountant**

North
Carolina and
Louisiana
411-412
Banner Bldg.,
Greensboro,
N. C.
Phone 1331.

W. M. ADAMS PNEUMATIC WATER SYSTEMS

Residence Phone 358.

202 WEST MARKET STREET.

Office Phone 509

Lite Insurance Company of Virginia

All Claims paid IMMEDIATELY upon receipt of satisfactory proofs of death. Total payments to policyholders since organization over \$15,000,000.00. Is paying its policyholders over \$1,250,000.00 annually.

ORGANIZED 1871

RICHMOND, - - - VIRGINIA

E. J. POWELL, Superintendent, 300-301 McAdoo Building, Greensboro, N. C.

WHITTINGTON, W

(528)

YOUNG

Electric Power

Electric Lights

Electric Signs

Motor Agents

N. C. P. S. Co.

Phones
330-331

- 256 *Harriston Birdie Ashe
- 306 (506) *Lisle Floyd
- 330 *Williams H C
- 231 *Ray John
- 340 *Brooks Lula
- 341 *McLean James
- 346 *Green David
- 348 *Crawford Solomon
- 349 *Kerr Laura
- 357 *Pinnix Harriet
- 360 *Huntley Philip
- 361 *Atkins Charles
- 365 *Huntley George
- 391 *Bryant James
- 397 *Evans Rebecca
- 399 *McAdoo Mary A Oak
- 401 *Banks Jennie B
- 403 *Gibson Birdie
- 405 *Durham Mamie
- Bishop J L

- WILKINSON ALLEY—east from 807 Bennett**
- 1011 Vacant
 - 1013 *Golston Solomon
 - 1015 *Fuller Sallie
 - 1017 *Ratcliffe Susan
 - 1019 *Wall Cora

- WILLIAMSON—south from 205 W Whittington**
- 905 *Hill Lemmie
 - 906 *Parrish Dora
 - 908 *Smith John
 - 910 *Campbell Bennie

- WILMINGTON—south from McCulloch, first west of Elm**
- 7 *Davis James
 - 9 *Phillips Mattie
 - 11 *Osborne James
 - 12 Vacant
 - 13 *Petty Allen
 - 32 *Smith William
 - 34 *Hopkins Fletcher
 - 35 *Wilson Henry Bragg
 - 800 *Cunningham Ernest
 - 801 Vacant
 - 802 *Brooks Thomas
 - 803 *Lampkins Mary

- 804 *Gilmer Wingo
- 805 *Lampkins Beatrice
- 806 *Davis Solomon
- 808 *Herbin Amanda Whittington
- 902 *Johnson Pink
- 903 *Edwards James
- 904 *Austin Lonnie
- 905 *Scott William
- 909 *Culp George
- 910 *Holt Walter
- 912 *Shaw Henry
- 1103 *Hilton Lillie

- WILSON—north from 846 W Market**
- 103 Eldridge B S
 - 105 Grubbs O L
 - 106 Latham J L
 - 108 Schoolfield J D
 - 110 Nowlan J F
 - 113 Vacant
 - 116 Atkins V L
 - 118 Tucker S A
 - 121 Patterson W A

- WORTH AVENUE—west from 825 Bilbro**
- 821 Norwood J W
 - 823 Vacant
 - 824 Harvey A N
 - 827 Hodgins J A
 - 828 Fulp C E
 - 829 Pennington A B
 - 830 Yeates T E
 - 832 Nelson Samuel Rev
 - 836 Little O E
 - 842 Martin E M
 - 845 Holt M E Miss
 - 848 Roberts C D
 - 851 Worth W H

YAQUINA—east from 910 Dakota beyond city limits

- YOUNG—east from 125 Mitchell**
- 276 *Peace Dora
 - 292 *Thompson Hilliard
 - 294 *Brookshire J T
 - 438 *Sanders Laura
 - 440 *Wood Robert
 - 444 *Cobb S C

J. Ed. Albright, Plumbing, Heating and Specialties.

110 WEST MARKET

Phone 440

RESIDENCE PHONE 349

NOW THAT THE NEW DIRECTORY IS OUT

TAKE THE OLD DIRECTORY HOME

YOUR WIFE

will find the names and addresses of many friends, She will tell you that the Directory is just the thing for invitation lists.

YOUR DAUGHTER

will be glad to have ready information on how to get to strange addresses, Church Data, Club and Organization Statistics, Postal Regulations, Etc.

YOUR SON

will find it both interesting and instructive. When he grows up he will know where to quickly find information business men need.

YOUR MOTHER

will read the carefully prepared introduction and marvel at the way the city is changing.

YOU

may use it yourself to settle the identity of persons mentioned in newspapers; discussions that come up in the homes, and for many other purposes. Try it.

Hill Directory Co., Inc.

Directory and Almanac Publishers

Home Office:

RICHMOND, VA.

Long Distance Phone,

Madison 3375.

OUR PUBLICATIONS

HILL DIRECTORY CO., Inc.

823 MUTUAL BUILDING

RICHMOND, VIRGINIA

VIRGINIA

Alexandria.....	\$5 00
Bristol, Va.-Tenn.....	4 00
Charlottesville.....	4 00
Lynchburg.....	6 00
Newport News, Hampton and Old Point.....	5 00
Norfolk and Portsmouth.....	7 00
Petersburg.....	6 00
Richmond.....	8 00
Roanoke.....	6 00
Staunton.....	4 00
Virginia Business Directory and Gazetteer.....	10 00

NORTH CAROLINA

Durham.....	\$5 00
Fayetteville.....	4 00
Goldsboro.....	4 00
Greensboro.....	5 00
Kinston.....	4 00
New Bern.....	4 00
Raleigh.....	5 00
Rocky Mount.....	4 00
Wilmington.....	6 00
Wilson.....	4 00
Hill's Southern Almanac—Circulation.....	135,000

Price by mail, 7c.

FOR SALE.

All Directories published in the United States and Foreign Countries

North Carolina Year Book..... \$2 00

**Business lists of all kinds compiled and furnished.
Addressing of all kinds handled promptly.**

YOU SAVE ONE AND LOSE TEN \$
 BY OMITTING YOUR ADVERTISEMENT
 FROM THE **CITY DIRECTORY**
 WHICH IS A PURCHASER'S GUIDE.
 SEND FOR OUR REPRESENTATIVE
 → AND LET US CONVINCe YOU. ←

IF YOU ARE LOOKING FOR
PROGRESSIVE MERCHANTS
 RING UP AND DEAL WITH THE
ADVERTISERS
 IN THE **YELLOW SECTION** OF THIS BOOK



Copyright Law, Bearing on Directories

Sec. 28.--That any person who wilfully and for profit shall infringe any copyright secured by this act, or shall knowingly and wilfully aid or abet such infringement, shall be deemed guilty of a misdemeanor, and upon conviction thereof shall be punished by imprisonment for not exceeding one year, or by a fine of not less than one hundred dollars, nor more than one thousand dollars, or both, in the discretion of the court.

**ON THE BUSY MANS
 DESK**



**NEW
 CITY
 DIRECTORY**

NOT A BORROWED ONE OR LAST YEARS
 BECAUSE THEY ARE UNCERTAIN



**DO YOU THINK
 IT WOULD PAY THIS
 MAN TO STOP HIS
 WORK AND RUN NEXT
 DOOR TO BORROW HIS
 NEIGHBOR'S DIRECTORY?
 WHAT DO YOU DO?**

THE DAILY RECORD

Established 1890

ASSOCIATED PRESS DISPATCHES
ALL THE
NEWS OF ALL KINDS

The Paper Everybody
Reads

THE PAPER IT PAYS TO ADVERTISE
IN

Corner West Market and South Greene Streets

GREENSBORO, N. C.

THROUGHOUT NORTH CAROLINA IT IS
HEARD ON EVERY HAND THAT THE

Greensboro News

is the most popular Newspaper in the State. Many
are good enough to write the editor that the

Greensboro News

is easily the best Newspaper in North Carolina.
Whether this is so or not, for some reason the

Greensboro News

has grown in circulation in the last few years from a
mere handful to more than an average of 12,000. In
the city of Greensboro and immediate sections the
circulation of the NEWS is

More Than Double That of Any Other Paper

All the merchants of Greensboro use the NEWS as
an advertising medium. Even the picture shows
have long since adopted the NEWS as their means of
making known the merits of their offerings—this,
too, in the face of the fact the picture shows can use
slides on the curtain without cost to them.

The Dixie Fire Insurance Co.

GREENSBORO, N. C.

The Leading Southern Fire Insurance Company

Cash Capital \$500,000.00

Patronize the Dixie and keep your money at home. Represented by all carriers.



No. 97 PLANER AND MATCHER

Wood
Working
Machinery
for
Plants of All
Kinds

Newman Machine Company

GREENSBORO, N. C.

Corner Jackson Street and Southern Railway

W. C. BEASLEY COMPANY

Practical Sanitary Engineering and
Plumbing and Heating Contractor

PLUMBING and HEATING SUPPLIES

212 NORTH ELM.

Phone 965.

Greensboro, N. C.

CONYERS' DRUG STORE

EVERYTHING IN THE DRUG LINE

350 SOUTH ELM.

Phones 1923-1924

CONYERS & SYKES, Druggists

MCADOO HOTEL CORNER. Phones 9-10.

THE HOME OF "SY-CO"